

February 10, 2016

The Honorable Phil Mendelson
Chairman
Council of the District of Columbia
1350 Pennsylvania Avenue, N.W.
Washington, DC 20004

Dear Chairman Mendelson:

This is in response to your January 11, 2016, letter notifying the Metropolitan Washington Airports Authority (Airports Authority) of your intention to schedule an oversight hearing and forwarding questions for our response. We have been notified by your staff that the hearing has been scheduled for March 8, 2016. I will be available to testify on that date.

Enclosed are responses to the advance questions posed to the Airports Authority. I am available, or your staff may contact our Vice President of Communications and Government Affairs, Mr. David Mould, at (703) 417-2120 or David.Mould@mwa.com, should you require additional information.

Sincerely,

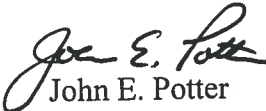

John E. Potter
President and Chief Executive Officer

JEP:dm

Enclosure(s)



Metropolitan Washington Airports Authority
Response to questions from the Council of the District of Columbia
Feb. 10, 2016

1. Please provide, as an attachment to your answers, a current organizational chart for your agency with the number of vacant and filled FTEs marked in each box. Include the names of all senior personnel, if applicable. Also include the effective date on the chart.

See Attachment 1

2. Please provide, as an attachment, a Schedule A for your agency which identifies all employees by title/position, current salary, fringe benefits, and program office as of January 10, 2016. The Schedule A also should indicate any vacant positions in the agency. Please do not include Social Security numbers.

The Metropolitan Washington Airports Authority is not a D.C. Government agency and, therefore, does not produce a "Schedule A." However, requested information is contained in Attachments 2 and 3.

(a) For fiscal year 2015, please list each employee whose salary was \$110,000 or more. For each employee listed provide the name, position title, salary, and amount of any overtime and/or bonus pay.

The Metropolitan Washington Airports Authority is not a D.C. Government agency, and none of its employees are paid with D.C. Government funds. The Metropolitan Washington Airports Authority receives no funding of any kind from the D.C. Government. However, requested information is contained in Attachments 4 and 5.

(b) For fiscal year 2016, please list each employee whose salary is or was \$110,000 or more. For each employee listed provide the name, position title, salary, and amount of any overtime and/or bonus pay as of the date of your response.

The Metropolitan Washington Airports Authority is not a D.C. Government agency, and none of its employees are paid with D.C. Government funds. The Metropolitan Washington Airports Authority receives no funding of any kind from the D.C. Government. However, requested information is contained in Attachments 6 and 7.

3. Please itemize all current or impending vacancies on the Board of Directors. List the incumbent, the appointment authority (e.g. Mayor of the District of Columbia) and the date the term expired (or will expire). Can Board members hold over after their term expires?

The Metropolitan Washington Airports Authority Board of Directors has no current vacancies. Board members' terms are for six years. They can be re-appointed once, but are limited to two terms. Board members cannot remain on the Board after the expiration date of their term. Here are current Board members by jurisdiction and term expiration date:

Virginia (appointed by Governor of Virginia)

C. Charles Caputo, November 23, 2020; Lynn Chapman, October 11, 2018; Frank M. Conner III, November 23, 2018; Bruce A. Gates, November 23, 2016; Anthony H. Griffin, November 23, 2018; Katherine K. Hanley, November 23, 2020; Caren Merrick, October 11, 2018.

District of Columbia (appointed by Mayor of the District of Columbia)

Barbara Lang, October 2, 2018; Warner H. Session (vice chairman), January 5, 2017; Joslyn N. Williams, January 5, 2019, Thorn Pozen, January 5, 2021.

Maryland (appointed by the Governor of Maryland)

Earl Adams, Jr., October 10, 2018; Michael A. Curto, November 30, 2016; A. Bradley Mims, November 30, 2020.

Federal (appointed by the President of the United States)

Richard A. Kennedy, November 30, 2016; William Shaw McDermott (chairman), November 22, 2017, Nina Mitchell Wells, May 30, 2018.

4. Please detail the status of MWAA's compliance with the findings and recommendations of the 2012 US Department of Transportation Audit.

The Airports Authority has successfully implemented the 12 recommendations made by the Department of Transportation Office of Inspector General in its report dated November 1, 2012. The Inspector General's Office has officially closed all recommendations, and the Airports Authority's response to the audit is officially complete.

5. Please list each grant or sub-grant received by your agency in fiscal years 2015 and 2016 (to date). List the date, amount, purpose of the grant or sub-grant received, and explain how the grant is allocated if it is a multi-year grant.

Federal Aviation Administration

Rehabilitate Taxiway B (East End - 1,000') - IAD

\$3,178,342

7/15/2015

The Metropolitan Washington Airports Authority used the amount to reconstruct and widen the east end of Taxiway B at Washington Dulles International Airport, starting

from the Non-Movement Area marking and extending to east end of Taxiway A4. The reconstruction and widening section is approximately 1,000 feet long and includes full depth PCC pavement with a new AC pavement shoulder.

Rehabilitate Taxiway K and P - DCA

\$5,641,125

9/15/2015

This project provides pavement rehabilitation of select sections of Taxiways K and P at Ronald Reagan Washington National Airport in accordance with the Pavement Management System. The rehabilitation consists of a 3-inch mill and overlay with isolated partial depth and full depth pavement repairs.

Construct 4th Runway – IAD

\$14,000,000

9/15/15

To construct Runway 1L/19R and associated taxiway system and associated runway enabling projects, including environmental impact statement, wetland and stream mitigation, land, navigation aid installation and site utilities construction, as described in the Letter of Intent (LOI) dated February, 2005 - Washington Dulles International Airport. This funding represents the FY 2015 allocation from FAA approved Letter of Intent (LOI) in February, 2005. The Airports Authority has entered LOI agreement with FAA totaling \$200.2 million to finance a portion of the design and construction of the fourth runway and associated taxiways and the cost of the environmental study at Washington Dulles International Airport. As of December 2014, approximately \$190.2 million of this LOI commitment had been received by the Airports Authority.

Transportation Security Administration

South Baggage Basement - Baggage Handling & Checked Baggage Inspection Systems

\$1,650,679

9/9/15

This modification is used for Installation of four (4) Automatic Tag Readers (ATR) and four (4) new heating, ventilating, and air conditioning (HVAC) systems for the South Baggage Basement Checked Baggage Inspection System (CBIS) at Washington Dulles International Airport (IAD) to comply with the Authority's and the TSA's approved configuration management.

Law Enforcement Officer Agreement Program - DCA

\$568,420

6/3/15

To maintain a law enforcement presence and response that is adequate to support each system for screening persons and accessible property. This law enforcement presence provides for the safety and security of persons and property against an act of criminal violence or aircraft piracy, and assists in preventing the introduction of TSA prohibited items. Funding is subject to the availability of appropriated funds.

Law Enforcement Officer Agreement Program – DCA

\$47,820

9/14/15

To maintain a law enforcement presence and response that is adequate to support each system for screening persons and accessible property. This law enforcement presence provides for the safety and security of persons and property against an act of criminal violence or aircraft piracy, and assists in preventing the introduction of TSA prohibited items. Funding is subject to the availability of appropriated funds. This modification is to partially fund and extend OTA project period for DCA from October 2015 to January 2016.

Law Enforcement Officer Agreement Program –IAD

\$345,920

6/1/15

To maintain a law enforcement presence and response that is adequate to support each system for screening persons and accessible property. This law enforcement presence provides for the safety and security of persons and property against an act of criminal violence or aircraft piracy, and assists in preventing the introduction of TSA prohibited items. Funding is subject to the availability of appropriated funds.

Law Enforcement Officer Agreement Program – IAD

\$30,060

9/14/15

To maintain a law enforcement presence and response that is adequate to support each system for screening persons and accessible property. This law enforcement presence provides for the safety and security of persons and property against an act of criminal violence or aircraft piracy, and assists in preventing the introduction of TSA prohibited items. Funding is subject to the availability of appropriated funds. This modification is to partially fund and extend OTA project period for IAD from October 2015 to January 2016

National Explosives Detection Canine Team Program

\$686,089

4/30/15

To maintain the ability to promptly respond to threats at support facilities, rail stations, airports, passenger terminals and surface carriers that affect public safety or transportation operations. TSA canine teams will conduct training and other canine activities within view of the public, thereby providing a noticeable visible deterrent towards terrorist threats and other criminal activity. Funding is subject to the availability of appropriated funds.

Federal Transit Administration

FFGA Construction Grant (VA-03-0113-08)

\$102,155,131

7/22/15

The Metropolitan Washington Airports Authority used the amount in New Starts earmark funds for the construction at the Dulles Corridor Metrorail Project. This funding is part of the Federal funding for the Dulles Corridor Metrorail Project Full Funding Grant Agreement, signed on March 10, 2009, in the amount of \$900,000,000 (Federal FFGA New Starts commitment).

Federal Highway Administration

Dulles Corridor Metrorail Project Phase 2

\$262,404,935

1/1/15 – 1/31/16

The Airport used the funds solely to fund the capital cost of construction of Phase 2 of the Dulles Corridor Metrorail Project. The TIFIA loan (TIFIA-2014-1002A) amount of \$1,278 million will be used pay a portion of eligible project costs previously paid or incurred by or on behalf of the Airports Authority in connection with the project. This funding is related to a loan agreement between the Airports Authority and the United States Department of Transportation under the Transportation Infrastructure Finance and Innovation Act (TIFIA) program to fund the capital cost of construction of Phase 2 of the Dulles Corridor Metrorail Project

Fairfax County, Virginia

Dulles Corridor Metrorail Project – Phase 2

\$51,564,233

1/1/15 – 1/31/16

The Airport used the funds solely to fund the capital cost of construction of Phase 2 of the Dulles Corridor Metrorail Project. The amount represents the Fairfax County's contribution to pay a portion of eligible project costs previously paid or incurred by or on behalf of the Airports Authority in connection with the project.

Loudoun County, Virginia

Dulles Corridor Metrorail Project – Phase 2

\$27,930,625

1/1/15 – 1/31/16

The Airport used the funds solely to fund the capital cost of construction of Phase 2 of the Dulles Corridor Metrorail Project. The amount represents the Loudoun County's contribution to pay a portion of eligible project costs previously paid or incurred by or on behalf of the Airports Authority in connection with the project.

6. Please list all currently open capital projects for your agency as of the date of your response, including those projects that are managed or overseen by another agency or entity. Include a brief description of each, the total estimated cost, expenditures to date, the start and completion dates, and the current status of the project. Also, indicate which projects are experiencing delays and which require additional funding.

The Airports Authority has two enterprise funds, Aviation and Dulles Corridor. Aviation activities are funded from airline rates and charges, airport concessions, bond proceeds, passenger facility charges and grants (federal and Commonwealth of Virginia). Dulles Corridor activities are currently funded with Dulles Toll Road revenues, bonds proceeds, Federal Transit Administration grant, Transportation Infrastructure Finance and Innovation Act (TIFIA) proceeds, and contributions from Fairfax County and the Commonwealth of Virginia.

The Airports Authority has six budget programs, five that include ongoing capital projects. The largest of these projects is the Metrorail Phases 1 and 2. The remaining projects include repair work, planning, design, and construction for airport and Dulles Corridor projects other than rail facilities. All projects are specific to the Airports Authority's operations and receive no District of Columbia funding. All active capital projects are included in the Airports Authority's 2016 Budget. The budget can be found at: <http://www.mwaa.com/file/2016-Budget.pdf>

7. (a) Please list and describe any investigations, studies, audits, or reports on your agency or any employee of your agency that were completed at any time in the fiscal years 2015 or 2016 (to date). (b) Please list and describe any ongoing investigations, audits, or reports of your agency or any employee of your agency.

Under the terms of the Airports Authority's long-term lease with the federal government and as a federal grant recipient, the Airports Authority is subject to periodic review by the U.S. Department of Transportation, the Federal Aviation Administration, the Federal Transit Administration and the U.S. Government Accountability Office. Reviews by these agencies occur routinely. Additionally, the Metropolitan Washington Airports Authority annually produces an audited Comprehensive Annual Financial Report, and is audited under the Single Audit Act in accordance with OMB Circular A-133.

8. What are your top five priorities for the agency? Please provide a detailed explanation for how the agency expects to achieve or work toward these priorities in fiscal years 2016 and 2017.

The top five priorities for the Airports Authority in 2016 are:

- **Provide safe services and facilities for the traveling public,**
- **Improve the competitive position of Washington Dulles International Airport through revenue enhancement, growth of domestic and international air service, and a stronger focus on the customer experience, and implement passenger-centric programs, including concessions redevelopment and technology enhancements, and pursuit of non-aviation revenue in concessions and land development,**
- **Cost discipline in operational and capital plans and conservative financial management, including execution of re-financing opportunities,**

- **Move forward with construction of the Silver Line extension of the Metrorail system in accordance with schedules and budgets.**
- **Work with residents, community leaders, airlines and the Federal Aviation Administration to address concerns related to aircraft noise.**

Each of these priorities is the focus of their respective functional areas within the Metropolitan Washington Airports Authority, with employee and departmental goals specifically linked to progress toward achieving their assigned aspects of each goal or objective. The Airports Authority holds individuals in all its business units responsible for successfully attaining the organization's goals and priorities. Additional details can be found in the Airports Authority's 2016 Budget document, posted on the Airports Authority website, at <http://www.mwaa.com/sites/default/files/0 - budget 2016 board final website.pdf> .

ATTACHMENT NO. 1



METROPOLITAN WASHINGTON AIRPORTS AUTHORITY

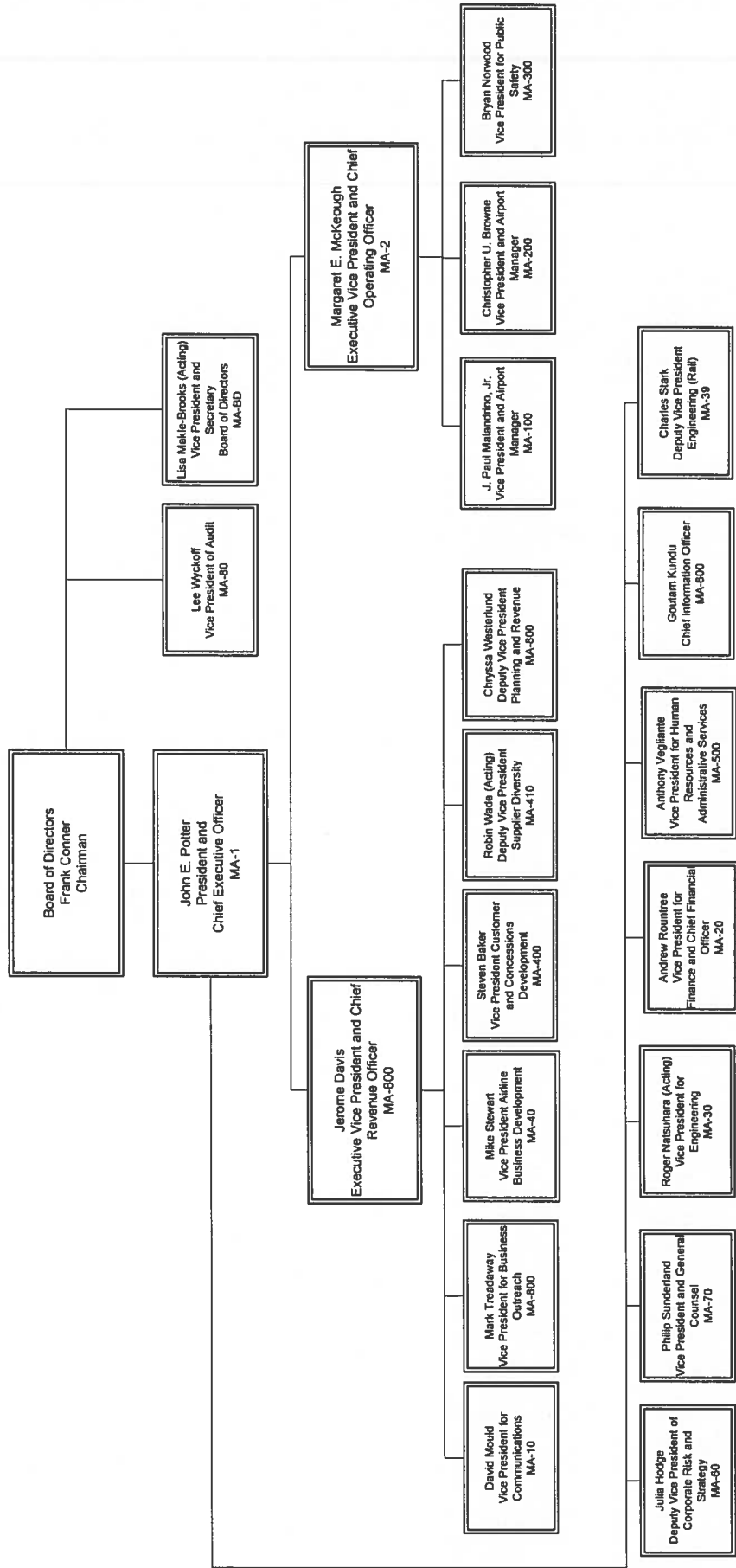

ATTACHMENT NO. 2

Metropolitan Washington Airports Authority - all employees
 NOTE: No DC Government funds are used to pay any MWAA employee

Program Office	Title/Position	Salary
001 - President & CEO	President & CEO	417,730
002 - President & COO	Exec VP & COO	304,299
	Executive Office Mgr	136,500
	Emer Preparedness Coord	117,875
	Corporate Property Mgr	110,127
	Executive Assistant	85,978
	Executive Assistant	85,978
	Property Disp Tech	61,716
	Property Mgmt Tech	60,426
010 - VP Communications	VP for Communications	212,326
	Comm Rel Prg Mgr	134,650
	Media Relation Prg Mgr	132,676
	Aero/Acoustics Prg Mgr	124,752
	Aero Acoustics Analyst	119,459
	Asst Media Rel Pgr Mgr	101,296
	Asst Media Rel Pgr Mgr	89,500
	Admin Asst to VP Comm	54,744
014 - Governmental Affairs Dep	Mgr Gov Aff Dept	171,120
	SuLoc Gvt Rel Prg Mg	127,887
	Fed/Reg Gv Rel Prg Rep	64,305
020 - Chief Financial Off	VP for Finance & CFO	258,082
	Financial Technician	95,262
	Admin Asst/VP Fin CFO	66,916
	Mgmt Intern (Finance)	53,925
021 - Deputy CFO	Dep Chief Financial Off	206,265
022 - Controller	Controller	162,899
	Assistant Controller	109,709
	Secretary	44,192
022A - Receivables	Mgr Rev Credit & Coll	88,265

Metropolitan Washington Airports Authority - all employees
 NOTE: No DC Government funds are used to pay any MWAA employee

Program Office	Title/Position	Salary
	Accountant	82,119
	Accountant (Con & Ult)	75,587
	Accounting Technician	70,435
	Accountant	67,299
022B - Disbursements	Mgr, Disbursements Div	103,590
	Purchasing Card Admin	93,042
	Accounting Technician	59,637
	Accounting Technician	59,555
	Accounting Technician	45,267
	Accounting Technician	43,301
	Accounting Technician	40,849
	Accounting Technician	40,849
022C - Reports & Contrls	Lead Accountant	107,436
	Lead Accountant	95,248
	Accountant(Grants)	78,212
	Accountant	73,892
	Accountant (General)	67,655
022D - Payroll Department	Payroll Program Mgr	100,658
	Payroll Technician	63,204
022E - Proj & Fix Assesis Acct	Mgr Prj Cap Asset Acct	112,835
	Accountant (General)	67,225
	Accountant	56,095
023 - Fin Sys & Prj Mgmt Dept	Financial Sys Auto Spec	121,603
	Mgr Fin Sys & Prj Mgmt	117,363
	Technical Writer	87,000
024 - Treasury	Mgr, Treasury Dept	157,535
	Accountant(Bonds)	108,333
	Accountant (PFC)	96,691
	Accountant/TreasuryDCE	86,927

Metropolitan Washington Airports Authority - all employees
 NOTE: No DC Government funds are used to pay any MWAAs employee

Program Office	Title/Position	Salary
025 - Budget Department	Budget Officer	171,927
	Rates & Charge Prg Mgr	136,500
	Budget Analyst	96,510
	Budget Analyst	91,608
	Budget Analyst	87,909
026 - Debt Management	Debt Program Mgr	136,500
	Debt Analyst	101,529
	Secretary	44,264
029 - Procurement & Contracts	Mgr Procure & Cont Dept	158,735
	Dep Mgr Proc & Cont Dep	151,939
	Conts Mgr, Spec Proj	136,500
	Dep Mgr Proc&Cont Dept	133,000
	Cntrt Mgr,Con/Good Srv	121,114
	Contracts Mgr, G&S	112,084
	Proc Tech Prg Ldr & CO	108,955
	Purchasing Agent Supv	102,335
	Contracting Officer	101,340
	Mgr, Simplified Acq	96,752
	Contracting Officer	96,432
	Contracting Officer	90,000
	Contracting Officer	85,000
	Contracting Officer	83,224
	Contracting Officer	81,575
Purchasing Agent Supv	81,531	
Contracting Officer	81,223	
Lead Purchasing Agent	76,342	
Contracting Officer	75,494	
Purchasing Agent	70,903	
Purchasing Agent	69,433	

Metropolitan Washington Airports Authority - all employees
 NOTE: No DC Government funds are used to pay any MWAAs employee

Program Office	Title/Position	Salary
030 - Office of Engineering	Purchasing Agent	69,139
	Contracting Officer	67,225
	Purchasing Agent	61,280
	Procurement Tech	60,320
	Proc Tec Spec (Dev Lvl)	59,397
	Purchasing Agent	55,780
	Procurement Technician	45,249
	Procurement Technician	45,249
	Secretary	43,793
	Deputy VP of Eng	220,591
032 - Planning	VP for Engineering	212,721
	Admin Technician	70,282
	Admin Assist/VP Eng	67,264
	Mgr, Planning Dept	145,660
	Airport Planning Eng	131,800
	Airport Planning Engi	117,144
	Lead Build Fac Planner	116,453
	Lead Environment Plan	98,403
	Secretary	51,926
	Mgr, Design Dept	172,948
034 - Design Department	Architect	136,500
	Civil Engineer	132,407
	Electrical Engineer	132,168
	Civil Engin/Paving	124,403
	Geo Info Sys Specialist	113,438
	Mechanical Engineer	113,092
	Supv Geo Info Sys Spec	111,272
	General Engineer	107,907
	General Eng(Proj Admin)	102,768

Metropolitan Washington Airports Authority - all employees
 NOTE: No DC Government funds are used to pay any MWAAs employee

Program Office	Title/Position	Salary
	GIS Analyst	89,771
	Engineer CADD/GIS Tech	82,029
	GIS Analyst	75,644
	Secretary	50,000
036 - Construction Department	Mgr, Constr Dept	161,833
	Civil Engineer(Const)	136,500
	Civil Engineer(Const)	136,500
	Secretary	50,801
038 - Build Codes/Environ Div	Mgr, Bldg Code & Envi	178,834
	Environmental Engineer	136,500
	Environmental Eng	132,089
	Bld Code Plan Examiner	120,534
	Bldg Code Insp (Elec)	96,510
040 - Air Service Plan/Dev	VP for Air Service Plan	226,932
	VP Airline Bus Devt	186,427
	Air Service Prg Mgr	136,500
	Air Service Prg Mger	134,538
	Air Cargo Program Mgr	116,620
	Adm Ast VP Air Svc Plan	54,650
060 -Corporate Risk & Strategy	Dep VP Corp Risk & Stgy	182,191
	Adm Ast to DVP for CRS	55,066
061-Internal Ctrl & Compliance	Mgr Intr Cntl &Cmpl Div	153,221
	ICC Analyst	107,476
	ICC Business Analyst	106,781
062 - Corporate Strategic Plan	Mgr Corp Strategic Plan	143,492
	Corp Strat P'ing Analyst	105,000
	Corp Strat P'ing Analyst	104,091
070 - VP & General Counsel	VP & General Counsel	269,237
	Deputy General Counsel	210,745

Metropolitan Washington Airports Authority - all employees
 NOTE: No DC Government funds are used to pay any MWAA employee

Program Office	Title/Position	Salary
080 - VP Audit	Assoc Gen Coun/Reg Aff	178,834
	Assoc Gen Coun/Bus Affs	178,834
	Assoc Gen Coun (Employ)	166,404
	Adm Ast to VP & Gen Co	62,064
	VP for Audit	220,000
	Manager Audit	150,217
	Senior Auditor	103,066
	Senior Auditor	103,066
	Audit Assistant	84,229
	Audit Assistant	45,853
090 - Office of Real Estate	Bus Development Mgr RE	168,300
	Customer Property Plan	162,891
	Real Estate Asset Mgr	103,891
	Real Estate Analyst	61,025
30 - Office of Engineering	Quality Assurance Spec	109,820
	Eng & Con Safety Prg Mgr	105,021
31 - Project Ctrl & Management	Mgr, Proj Mgmt & Cntl	141,247
	Eng Proj & Sch Analyst	117,010
	Eng & Cons Prj Cost Est	115,930
	Const Prj Cost Est	93,536
34 - Design Department	Project Mgmt Sys Admr	86,971
	Lead Eng Doc Ctrl Tech	58,249
	Secretary	57,024
	Eng Doc Control Tech	45,816
	Eng Doc Control Tech	45,699
	Principal Architect	147,384
	Architect	120,000
Civil Engineer (Design)	90,000	
Designer	83,864	

Metropolitan Washington Airports Authority - all employees
 NOTE: No DC Government funds are used to pay any MWAAs employee

Program Office	Title/Position	Salary
36 - Construction Department	Design Project Adminr	78,115
	Civil Engineer(Const)	126,363
	Civil Engineer (Const)	113,873
	Civil Engineer (Const)	111,258
	Civil Engineer (Const)	109,226
	Civil Engineer (Const)	104,296
	Construction Prj Adminr	95,000
	Construction Prj Adminr	80,000
	Construction Prj Adminr	76,397
	Construction Prj Adminr	75,000
039 - Rail Project	Deputy VP Eng (DCMP)	270,180
	Prj Dir Metrorail Ph2	202,202
	Dir Prg Ops (MP)	187,008
	Assoc Gen Coun/Bus Affs	173,658
	Controller (Rail)	169,130
	Dep Dir, Proj Devlp	160,542
	Prj Dir Metrorail Ph1	152,487
	Dir, Prj Eng (DCMP)	151,870
	Deputy Prj Dir, MP2PA	145,000
	Rail Proj Control Mgr	136,500
	Unclassified Duties	135,682
	Asst Controller DCMP	131,000
	Mgr QA/QC (Rail)	126,500
	Contracts Mgr (RP Ph2)	123,000
	Eng&Con Safe Prg Mgr MR	122,400
	Rail Proj Admin Off	121,603
	Contract Adm Mgr Rail	121,023
	Mgr QA/QC (Rail)	121,000
	Construction Mgr, PkgB	120,000

Metropolitan Washington Airports Authority - all employees
 NOTE: No DC Government funds are used to pay any MWAA employee

Program Office	Title/Position	Salary
	Rail Project QA/QC PM	115,000
	Proj Safety&Secu Coor	113,187
	Rail Proj Cont Admin	108,333
	Ast Media Rel Pgr Mgr	108,333
	Financial Sys Auto Spc	107,027
	Lead Accountant	96,352
	Lead Accountant	95,414
	Contract Admr (RP)	86,000
120 - Eng & Maint Dept Mgr	Mgr, Eng & Maint	178,834
	Dep Mgr Eng & Maint	150,174
	Division Shift Supv	100,277
	Office Assistant	36,646
	Electrician Apprentice	33,155
	Heavy Equip Mech App	33,155
	HVAC Mech Apprentice	27,622
	HVAC Mech Apprentice	27,622
121 - Facilities Eng BR	Gen Airport Engineer	119,410
	Gen Airport Engineer	114,990
	Gen Airport Engineer	108,760
	Gen Airport Engineer	101,869
	Eng CADD GIS Tech	96,058
	Constr Inspector	95,784
	Gen Airport Engineer	92,403
	Electrical Eng Tech	80,900
122 - Struct & Grounds Mgr	Mgr, DCA Ops & Maint	101,889
122A - Structures Section	Struct Maint Supv	89,003
	Structural Maint Ldr	78,395
	Structural Maint Mech	68,474
	Structural Maint Mech	68,474

Metropolitan Washington Airports Authority - all employees
 NOTE: No DC Government funds are used to pay any MWAA employee

Program Office	Title/Position	Salary
	Structural Maint Mech	68,474
	Struc Maint Mechanic	68,474
	Sign Maker	68,474
	Welder	68,370
	Structural Maint Mech	68,245
	Metal Fabric Leader	67,725
	Structural Maint Mech	65,582
	Metal Fabricator	60,923
	Structural Maint Mech	58,968
	Structural Maint Mech	57,866
	Metal Fabricator	57,054
	Structural Maint Mech	56,410
	Structural Maint Mech	55,848
	Structural Maint Mech	55,786
	Structural Maint Mech	54,018
	Structural Maint Mech	53,248
122B - Paint Section	Painter Supervisor	79,394
	Painter Leader	54,704
	Painter	53,144
	Painter	52,333
	Painter	50,294
	Painter	48,963
122C - Roadway	Grds Maint Spv	73,902
	Pavement Maint Leader	63,669
	Hvy Equipment Operator	63,627
	Hvy Equipment Operator	63,565
	Senior Gardener	57,741
	Gardener Leader	56,722
	Concrete Fin/Asph Wrk	55,890

Metropolitan Washington Airports Authority - all employees
 NOTE: No DC Government funds are used to pay any MWAA employee

Program Office	Title/Position	Salary
	Gen Equipment Operator	55,786
	Concrete Fin/Asph Wrk	54,704
	Lead Con Fin/Asph Wkr	52,187
	General Equip Operator	48,090
	Gardener (Irrigation)	48,027
	Gardener (Irrigation)	48,006
	Concrete Fin/Asph Wrk	47,362
	General Equip Operator	47,237
	General Equip Operator	46,717
	Concrete Fin/Asph Wrk	46,696
	Gen Equipment Operator	45,344
123 - Electrical Div Mgr	Mgr, DCA Ops & Maint	121,720
	ElectricalShop Planner	77,688
123A - Electrical Inter Sec	Int Electrician Supv	104,291
	Int Electrician Ldr	83,886
	Int Electrician Ldr	83,886
	Interior Electrician	73,278
	Interior Electrician	73,278
	Interior Electrician	73,278
	Interior Electrician	73,278
	Interior Electrician	73,278
	Interior Electrician	65,354
	Interior Electrician	63,731
	Interior Electrician	63,627
	Interior Electrician	63,190
	Interior Electrician	62,026
	Interior Electrician	61,880
	Interior Electrician	60,694
123B - Electrical Exter Sec	Ext Electrician Supv	94,869
	Ext Electrician OIC	78,395

Metropolitan Washington Airports Authority - all employees
 NOTE: No DC Government funds are used to pay any MWAA employee

Program Office	Title/Position	Salary	
123C - Electronics Section	Ext Electrician OIC	78,395	
	Ext Electrician OIC	78,374	
	Ext Electrician Leader	76,794	
	Exterior Electrician	73,278	
	Ext Electrician OIC	66,747	
	Exterior Electrician	65,936	
	Exterior Electrician	58,781	
	Exterior Electrician	58,344	
	Ext Electrician OIC	58,344	
	Ext Electrician Leader	57,512	
	Exterior Electrician	56,930	
	Electronics Tech Supv	103,126	
	Electronics Tech Ldr	88,650	
	Electronics Technician	78,395	
Electronics Technician	78,395		
124 - Utilities Branch Mgr	Electronics Technician	77,917	
	Electronics Technician	76,128	
	Electronics Technician	74,963	
	Electronics Technician	70,346	
	Electronics Technician	65,957	
	Mgr, DCA Ops & Maint	109,152	
	124A - Heating/Cooling Sec	Heat/Cooling Plant Supv	90,397
		Cntrl Plant Inst Tech	83,886
		Heat/Cooling Plant OIC	78,395
		Heat/Cooling Plant OIC	78,395
Heat/Cooling Plant OIC		78,395	
Heat/Cooling Plant OIC		74,630	
Heat/Cooling Plant OIC		71,885	
Heat/Cooling Plant Mech		70,117	

Metropolitan Washington Airports Authority - all employees
 NOTE: No DC Government funds are used to pay any MWAA employee

Program Office	Title/Position	Salary
124B - Utilities Dist Sec	Heat/Cooling Plant Mech	66,893
	Heat/Cool Plant Oper	66,664
	Heat/Cool Plant Oper	63,211
	Heat/Cool Plant Oper	61,152
	Heat/Cool Plant Oper	60,154
	Plumber/Pipefitter Ld	83,886
	Plumber Pipefitter Ldr	79,394
	Util Dist Sec Supvr	78,125
	Instrument Technician	78,021
	Plumber/Pipefitter	73,278
124D - Air Conditioning Sec	Plumber/Pipefitter	70,782
	Plumber/Pipefitter	70,408
	Plumber/Pipefitter	69,950
	Plumber/Pipefitter	65,686
	Plumber/Pipefitter	61,984
	Plumber/Pipefitter	61,693
	Plumber/Pipefitter	60,507
	Plumber/Pipefitter	58,885
	Plumber/Pipefitter	58,261
	Plumber/Pipefitter	57,200
124D - Air Conditioning Sec	Instrument Tech Helper	48,630
	A/C Supervisor	101,338
	Industri Ctrl Tech Lead	89,752
	A/C Mechanic LDR	81,931
	Industrial Control Tech	81,661
	Industrial Contrl Tech	73,362
	Air Conditioning Mech	73,112
	Air Conditioning Mech	72,363
	Air Conditioning Mech	69,139

Metropolitan Washington Airports Authority - all employees
 NOTE: No DC Government funds are used to pay any MWAA employee

Program Office	Title/Position	Salary
	Air Conditioning Mech	69,035
	Air Conditioning Mech	66,435
	Air Conditioning Mech	60,008
	Air Conditioning Mech	60,008
	Air Conditioning Mech	58,947
	A/C Repairer	47,174
125 - Equipment Maint Mgr	Mgr, DCA Ops & Maint	105,866
	Hvy Equip Plan/Sch	83,886
125A - Equipment Maint Sec	Hvy Equip Mech Supv	88,878
	Hvy Equip Mechanic Ldr	83,886
	Heavy Equipment Mech	73,278
	Heavy Equipment Mech	66,414
	Heavy Equipment Mech	62,650
	Heavy Equipment Mech	62,629
	Heavy Equipment Mech	62,317
	Heavy Equipment Mech	58,240
	Tools & Parts Attendant	48,194
125B - Equip Maint, Shop B	Hvy Equip Mech Supv	89,523
	Heavy Equipment Mech	73,278
	Heavy Equipment Mech	69,451
	Heavy Equipment Mech	61,526
	Heavy Equipment Mech	60,528
	Heavy Equipment Mech	58,406
126 - Maint Eng Division	Mgr Maint Eng Div	136,301
126C - Service Contract Sec	Mgr Svs Contract Sec	112,786
	Fac Maint Contr Coor	94,426
	Fac Maint Cntrct Coor	91,169
	Fac Maint Contr Coor	88,618
	Fac Maint Cntrct Coor	82,840

Metropolitan Washington Airports Authority - all employees
 NOTE: No DC Government funds are used to pay any MWAA employee

Program Office	Title/Position	Salary
126M - Facilities Maint Sec	Fac Maint Cntrct Coor	82,641
	Fac Maint Cntrct Coor	73,685
	Fac Maint Cntrct Coor	71,245
	Mgr, Work Control Ctr	97,940
	CMMMS System Admin	94,608
	CMMMS Technician	56,575
	Maintenance Serv Rep	49,166
	Maintenance Serv Rep	48,867
	Mgr, DCA Ops & Maint	111,130
	Bldg Maint Trades Supv	96,283
	Plumber/Pipefitter	73,278
	HVAC OIC	72,654
	HVAC OIC	70,325
127 - Mgr, Term Svcs Division	Plumber/Pipefitter	68,515
	HVAC OIC	66,685
	HVAC OIC	65,624
	HVAC OIC	63,440
	Structural Maint Mech	61,984
	Structural Maint Mech	56,181
	Bldg Maint Trades Supv	85,176
	Term Svcs Elect OIC	78,395
	Term Svcs Elect OIC	78,395
	Term Svcs Elect OIC	76,648
	Plumber/Pipefitter	72,800
	Plumber/Pipefitter	72,363
	Term Svcs Elect OIC	68,349
	Term Svcs Elect OIC	64,813
	Struc Maint Mech (M Wk)	60,029
	Struc Maint Mech (M Wk)	55,910

Metropolitan Washington Airports Authority - all employees
 NOTE: No DC Government funds are used to pay any MWAA employee

Program Office	Title/Position	Salary
128 - Resource Support Div	Mgr Resour Support Div	130,206
	Gen Eng(Evrn & Gov't)	121,603
	Budget Analyst	80,697
	Lead Locksmith	73,278
130 - Airport Admin	Locksmith	68,474
	Managment Technician	55,027
	Casual Employee	26,250
	Mgr Airport Admin Dep	152,447
131 - Budget & Admin Div	Airport Oper Duty Mgr	110,505
	Mgr Budg & Admin Div	104,453
	Administrative Tech	84,779
	Admin Technician	56,777
132 - Contract Mgmt Division	Secretary (Typing)	49,912
	Agent Cashier	45,847
	Mgr Contract Mgmt Div	131,163
	Gen Business Spec	107,050
133 - Materials Mgmt Division	Gen Business Spec	94,084
	General Business Tech	45,498
	MgrMaterials Mgmt Div	111,460
	Warehouse Worker Supv	85,978
135 - Lease & Term Serv Mgmt	Supply Technician (MC)	62,307
	Property Mgmt Tech	55,439
	Warehouse Worker	52,250
	Warehouse Worker	52,250
General Business Tech	Warehouse Worker	52,250
	Lost/Fd Prop Mgmt Tech	49,071
	Lost/Fd Prop Mgmt Tech	48,520
	Mgr Lsing Pass Serv Mgt	102,242
General Business Tech		85,949

Metropolitan Washington Airports Authority - all employees
 NOTE: No DC Government funds are used to pay any MWAA employee

Program Office	Title/Position	Salary
200 - VP & Airport Manager	General Bus Specialist	64,320
	VP & Airport Manager	245,218
	Exec Staff Coord	136,500
	Airport Ambassador Supv	70,075
210 - Airport Operations	Mgmt Intern (Airport)	54,464
	Mgmt Intern (Airport)	54,464
	Mgr Operations Dept	178,834
	Dep Mgr, Airport Oper	153,221
	Supv Security Coord	136,500
	Sprvy Air Ops Dty Mgr	132,014
	Sprvy Air Ops Dty Mgr	123,503
	Sprvy Air Ops Dty Mgr	119,056
	Airport Oper Duty Mgr	117,648
	Sprvy Air Ops Dty Mgr	116,879
	Mgr, Ramp Cntl ML Dspt	108,333
	Unclassified Duties	108,333
	Supv Const Coordinator	105,819
	Airport Oper Duty Mgr	99,810
	Mgr Physical Security	99,647
Unclassified Duties	96,510	
Airport Oper Duty Mgr	94,876	
Airport Oper Duty Mgr	94,632	
Airport Oper Duty Mgr	92,414	
Airport Oper Duty Mgr	92,248	
Airport Oper Duty Mgr	90,184	
Airport Oper Duty Mgr	89,661	
Airport Oper Duty Mgr	88,824	
Airport Oper Duty Mgr	86,348	
Aprt Accs Con Sys Adm	73,092	

Metropolitan Washington Airports Authority - all employees
 NOTE: No DC Government funds are used to pay any MWAAs employee

Program Office	Title/Position	Salary
	Safety & Security Spec	70,907
	Safety & Security Spec	70,466
	Safety & Security Spec	70,312
	Safety & Security Spec	68,706
	Lead Phys Security Tech	67,256
	Airport Ops Tech	67,256
	Physical Security Tech	48,481
	Game Control Supervisor	46,779
	Physical Security Tech	45,919
	Physical Security Tech	45,409
	Physical Security Tech	45,404
	Physical Security Tech	45,114
	Physical Security Tech	44,283
	Physical Security Tech	44,268
	RampCtrl/Disp Sft Supv	95,544
	RampCtrl/Disp Sft Supv	95,159
	Ramp Controller/Dispac	88,651
	Ramp Controller/Dispac	85,576
	Ramp Controller/Dispac	77,774
	Ramp Controller/Dispac	76,337
	Ramp Controller/Dispac	75,113
	Ramp Controller/Dispac	75,102
	Ramp Controller/Dispac	75,073
	Ramp Controller/Dispac	72,584
	Ramp Controller/Dispac	71,010
	Ramp Controller/Dispac	69,703
	Ramp Controller/Disptch	69,457
	Ramp Controller/Dispac	69,364
	Ramp Controller/Dispac	68,717

214 - Ramp Contrl Dispatch

Metropolitan Washington Airports Authority - all employees
 NOTE: No DC Government funds are used to pay any MWAAs employee

Program Office	Title/Position	Salary
	Mobile Lounge Operator	59,530
	Mobile Lounge Operator	59,446
	Mobile Lounge Operator	59,405
	Mobile Lounge Operator	59,363
	Mobile Lounge Operator	59,342
	Mobile Lounge Operator	59,322
	Mobile Lounge Operator	59,114
	Mobile Lounge Operator	59,010
	Mobile Lounge Operator	58,781
	Mobile Lounge Operator	58,656
	Mobile Lounge Operator	57,970
	Mobile Lounge Operator	57,928
	Mobile Lounge Operator	57,678
	Mobile Lounge Operator	57,450
	Mobile Lounge Operator	57,138
	Mobile Lounge Operator	56,722
	Mobile Lounge Operator	56,701
	Mobile Lounge Operator	56,638
	Mobile Lounge Operator	56,389
	Mobile Lounge Operator	56,202
	Mobile Lounge Operator	55,182
	Mobile Lounge Operator	54,995
	Mobile Lounge Operator	54,434
	Mobile Lounge Operator	53,269
	Mobile Lounge Operator	52,499
	Mobile Lounge Operator	51,272
	Mobile Lounge Operator	51,126
	Mobile Lounge Operator	48,402
	Mobile Lounge Operator	48,048

Metropolitan Washington Airports Authority - all employees
 NOTE: No DC Government funds are used to pay any MWAA employee

Program Office	Title/Position	Salary
220 - Eng & Maint Department	Mobile Lounge Operator	48,027
	Mobile Lounge Operator	47,986
	Mobile Lounge Operator	47,861
	Mobile Lounge Operator	47,736
	Mobile Lounge Operator	47,715
	Mobile Lounge Operator	46,821
	Mobile Lounge Operator	46,800
	Mobile Lounge Operator	46,779
	Mobile Lounge Operator	46,509
	Mobile Lounge Operator	46,010
	Mobile Lounge Operator	46,010
	Mgr Eng & Maint	166,513
	Dep Mgr Eng & Maint	153,221
221 - Electrical Services Div	Eng Maint Adm Prg Spec	121,603
	Const Prgm Intgr Spec	120,647
	EHS Specialist	116,886
	Budget Analyst	103,823
	Prg Mgr (Aero Train)	103,481
	Auto Pple Mvr Prg Mgr	102,975
	EHS Specialist	99,562
	EHS Specialist	64,884
	Secretary	64,878
	Electrician Apprentice	27,622
	HVAC Mech Apprentice	27,622
	Mgr, IAD Ops & Maint	121,714
	Inventory Control Coord	60,861
Secretary	53,151	
221A - Exterior Electric Sec	Ext Electrician Supv	95,118
	Ext Electrician Leader	80,870

Metropolitan Washington Airports Authority - all employees
 NOTE: No DC Government funds are used to pay any MWAAs employee

Program Office	Title/Position	Salary
	Ext Electrician OIC	77,979
	Ext Electric Ctrl Tech	75,629
	Ext Elec Group Supvr	74,526
	Ext Elec Plan/Sched	74,194
	Exterior Electrician	73,278
	Exterior Electrician	73,278
	Exterior Electrician	73,029
	Ext Electrician OIC	71,531
	Ext Electrician OIC	69,264
	Ext Electrician OIC	69,222
	Ext Electrician OIC	66,331
	Exterior Electrician	63,378
	Exterior Electrician	61,526
	Exterior Electrician	59,675
	Exterior Electrician	58,573
	Exterior Electrician	58,094
221B - Interior Electric Sec	Int Electrician Supv	96,491
	Int Elec Group Supvr	88,046
	Int Elec/Elec Plan/Sc	83,886
	Int Electrician OIC	78,395
	Int Electrician OIC	78,395
	Int Electrician OIC	68,328
	Int Electrician OIC	67,038
	Int Electrician Leader	65,811
	Interior Electrician	61,402
	Interior Electrician	59,925
	Interior Electrician	59,862
	Interior Electrician	59,530
	Interior Electrician	59,218

Metropolitan Washington Airports Authority - all employees
 NOTE: No DC Government funds are used to pay any MWAA employee

Program Office	Title/Position	Salary	
221C - AEM Electronics Section	Interior Electrician	58,094	
	Interior Electrician	56,930	
	Interior Electrician	56,368	
	Interior Electrician	56,368	
	Electronics & AEM Supv	92,622	
	Electronic/AEM Leader	89,752	
	Elec/AEM Planner/Sch	83,886	
	Electronics Technician	78,395	
	Electronics Technician	78,395	
	Electronics Technician	78,395	
	Electronics Technician	76,170	
	Automatic Equip Mech	73,278	
	Automatic Equip Mech	73,278	
	Automatic Equip Mech	70,075	
Electronics Technician	66,206		
222 - S & G Branch Mgr	Electronics Tech	63,710	
	Electronics Technician	62,421	
	Automatic Equip Mech	60,445	
	Automatic Equip Mech	58,718	
	Automatic Equip Mech	57,512	
	Mgr, IAD Ops & Maint	113,346	
	222A - Structural Maint Sec	Structural Maint Supv	97,469
		Structural Maint Supv	74,859
		Struct Maint Leader	73,278
		Structural Maint Mech	68,474
Structural Maint Mech		68,474	
Structural Maint Mech		68,474	
222A - Structural Maint Sec	Structural Maint Mech	68,474	
	Structural Maint Mech	68,016	

Metropolitan Washington Airports Authority - all employees
 NOTE: No DC Government funds are used to pay any MWAAs employee

Program Office	Title/Position	Salary
	Upholsterer	65,541
	Structural Maint Mech	63,877
	Structural Maint Mech	62,878
	Structural Maint Mech	60,382
	Structural Maint Mech	59,779
	Structural Maint Mech	57,408
	Structural Maint Mech	56,992
	Structural Maint Mech	56,077
	Structural Maint Mech	56,077
	Structural Maint Mech	55,910
	Struct Maint Repairer	55,349
	Structural Maint Mech	54,683
	Struct Maint Repairer	48,298
222B - Paint Section	Painter Supervisor	89,170
	Lead Graphic Artist	73,278
	Ld Mbl Equip Body Mech	69,118
	Painter Leader	68,286
	Paint/SignMkr Plan/Sch	62,026
	Mobile Equip Body Mech	60,570
	Mobile Equip Body Mech	60,237
	Sign Maker	57,990
	Painter	52,166
	Painter	51,917
	Painter	49,109
	Painter	48,797
	Painter	47,611
222C - Grounds Maint Sec	Heavy Equip Oper Supv	86,133
	Grounds Plan/Scheduler	78,395
	Heavy Equip Operator	68,474

Metropolitan Washington Airports Authority - all employees
 NOTE: No DC Government funds are used to pay any MWAA employee

Program Office	Title/Position	Salary
	Heavy Equip Operator	68,474
	Heavy Equip Operator	68,474
	Heavy Equip Operator	68,474
	Heavy Equip Operator	68,474
	Heavy Equip Operator	68,474
	Heavy Equip Operator	66,477
	Heavy Equip Operator	65,125
	Heavy Equip Operator	64,771
	Heavy Equip Operator	63,669
	Heavy Equip Operator	61,381
	Heavy Equip Operator	59,342
	Heavy Equip Operator	58,885
	Heavy Equip Operator	57,408
	Heavy Equip Operator	55,598
	Heavy Equip Operator	54,558
	Heavy Equip Operator	53,622
	Locksmith Supervisor	75,379
222D - Locksmith Shop Sec	Locksmith	68,245
	Locksmith	58,261
	Locksmith	54,954
223 - Utilities Branch Mgr	Mgr, IAD Ops & Maint	110,570
223A - Utilities Section	HVAC Oper Group Supvr	97,469
	Air Con Grp Supv	94,058
	HVAC Supervisor	92,019
	HVAC OIC	78,395
	HVAC Controls Mechanic	74,922
	HVAC OIC	74,818
	Utilities Planner/Sche	74,734
	HVAC OIC	73,154

Metropolitan Washington Airports Authority - all employees
 NOTE: No DC Government funds are used to pay any MWAA employee

Program Office	Title/Position	Salary
	HVAC Mechanic	71,573
	HVAC OIC	71,053
	HVAC Controls Tech	67,184
	HVAC Controls Mechanic	66,893
	HVAC OIC	65,416
	Air Conditioning Mech	65,187
	HVAC Mechanic	64,272
	Water Systems Operator	63,960
	Central Plant Mechanic	63,211
	Air Conditioning Mech	62,774
	HVAC Utility Operator	61,880
	HVAC Utility Operator	60,965
	HVAC Utility Operator	60,424
	HVAC Controls Tech	60,299
	HVAC Utility Operator	60,237
	HVAC Mechanic	60,154
	HVAC Mechanic	60,154
	Air Conditioning Mech	59,946
	Air Conditioning Mech	59,883
	HVAC Utility Operator	59,301
	Air Conditioning Mech	58,968
	HVAC Utility Operator	58,906
	HVAC Mechanic	58,302
	HVAC Mechanic	57,782
	A/C Repairer	54,517
	Plumber/Pipefitter Spvr	96,699
	Plumber/Pipefitter Ldr	83,886
	Plmbr/Pipeftr Pln/Sch	77,979
	Plumber/Pipefitter	73,278

223D - Pipefitting Section

Metropolitan Washington Airports Authority - all employees
 NOTE: No DC Government funds are used to pay any MWAA employee

Program Office	Title/Position	Salary
	Plumber/Pipefitter	69,035
	Plumber/Pipefitter	68,370
	Plumber/Pipefitter	63,710
	Plumber/Pipefitter	63,066
	Plumber/Pipefitter	62,962
	Plumber/Pipefitter	61,755
	Plumber/Pipefitter	61,610
	Plumber/Pipefitter	61,048
	Plumber/Pipefitter	60,653
	Plumber/Pipefitter	60,320
	Plumber/Pipefitter	59,738
	Plumber/Pipefitter	59,717
	Plumber/Pipefitter	59,405
	Plumber/Pipefitter	56,368
224 - Engineering Division	Manager Engineering Div	136,500
	Project Mgr (Eng)	121,603
	Project Manager	121,603
	Project Mgr (Eng)	120,927
	Project Mgr (Constr)	119,356
	Project Mgr (Engineer)	112,860
	Project Mgr (Eng)	111,695
	Project Mgr (Eng)	109,641
	Eng Project Coor	103,306
	CAD/Eng Sys Spec	93,193
	CAD/Engineering Sys Spe	89,834
	Airport Con Inspector	88,142
	Construction Inspector	85,978
	CAD/Engineering Sys Spe	84,395
	Secretary	56,207

Metropolitan Washington Airports Authority - all employees
 NOTE: No DC Government funds are used to pay any MWAA employee

Program Office	Title/Position	Salary
225 - Equip Maint Mgr	Mgr, IAD Ops & Maint	117,417
	Equip Programs Coor	83,886
	Secretary (Typing)	55,311
225A - Mobile Lounge Shop	Hvy Eqp Mech Supv	110,167
	Hvy Eqp Mech Asst Supv	100,630
	Hvy Equip Mech Sft Sup	87,318
	Hvy Equip Mech Sft Sup	86,216
	Hvy Equip Mech Sft Sup	86,216
	Hvy Equip Mech Sft Sup	85,821
	Hvy Equip Mech Sft Sup	81,494
	Senior Tech Analyst	78,395
	HvyMbl EquipPlnr/Sch	74,381
	Heavy Equipment Mech	73,278
	Heavy Equipment Mech	73,278
	Heavy Equipment Mech	73,278
	Heavy Equipment Mech	73,278
	Heavy Equipment Mech	73,278
	Heavy Equipment Mech	73,278
	Heavy Equipment Mech	73,278
	Heavy Equip Mechanic	73,029
Heavy Equip Mechanic	72,405	
Hvy Mbl Equip PlanSch	72,363	
Hvy Equip Mech (Elec)	71,614	
Heavy Equipment Mech	70,699	
Hvy Equip Mech Sft Sup	70,533	
Heavy Equipment Mech	70,096	
Heavy Equipment Mech	68,266	
Heavy Equipment Mech	66,165	

Metropolitan Washington Airports Authority - all employees
 NOTE: No DC Government funds are used to pay any MWAA employee

Program Office	Title/Position	Salary
	Hvy Equip Mech (Elec)	66,061
	Heavy Equipment Mech	65,874
	Hvy Equip Mech (Elec)	65,707
	Heavy Equipment Mech	65,499
	Hvy Equip Mech (Elec)	64,210
	Heavy Equipment Mech	64,043
	Heavy Equipment Mech	62,878
	Heavy Equipment Mech	62,858
	Heavy Equipment Mech	62,629
	Heavy Equipment Mech	60,965
	Heavy Equipment Mech	60,798
	Heavy Equipment Mech	60,570
	Heavy Equipment Mech	60,154
	Hvy Equip Mech (Elec)	59,405
	Hvy Equip Mech (Elec)	58,739
	Heavy Equipment Mech	57,699
	Hvy Equip Mech (Elec)	57,699
	Hvy Equip Mech (Elec)	56,930
	Tools & Parts Attend	55,890
	Tools & Parts Attend	55,890
	Tools & Parts Attendant	52,166
	Equipment Servicer	45,635
	Equipment Servicer	40,477
225B - Hvy Equip/MTL Shop	Hvy Eqp Mechanic Supv	91,083
	Hvy Equip Mechanic Ldr	83,886
	Heavy Equip Mechanic	73,278
	Heavy Equip Mechanic	73,278
	Heavy Equip Mechanic	73,278
	Heavy Equip Mechanic	71,136

Metropolitan Washington Airports Authority - all employees
 NOTE: No DC Government funds are used to pay any MWAA employee

Program Office	Title/Position	Salary
	Hvy Mbl Equip Plan/Sch	69,264
	Heavy Equip Mechanic	68,952
	Metal Fabricator	68,474
	Heavy Equip Mechanic	68,390
	Heavy Equip Mechanic	60,944
	Heavy Equipment Mech	60,944
	Heavy Equip Mechanic	60,902
	Heavy Equip Mechanic	60,757
	Heavy Equip Mechanic	60,674
	Heavy Equip Mechanic	60,216
	Tools & Parts Attendant	54,018
	Hvy Equipment Repairer	51,106
	Tools & Parts Attendant	45,906
226 - Maint. Enginrg Mgr	Gen Airport Engineer	121,603
	Ener Management Eng	121,603
	Mgr Service Contracts	118,572
	Fac Maint Contr Coor	96,508
	Fac Maint Contr Coor	96,508
	Fac Maint Contr Coor	94,364
	Fac Maint Contract Coor	93,839
	Engineering Technician	92,490
	Asset Maint Coord	89,110
	FacilitiesMainConTech	85,978
	Maintenance Engineer	85,873
	Fac Maint Contr Coor	83,784
	Fac Maint Analyst	81,760
	FacilitiesMainConTech	81,670
	Mgr Work Control Ctr	76,162
	FacilitiesMainConTech	73,766

Metropolitan Washington Airports Authority - all employees
 NOTE: No DC Government funds are used to pay any MWAA employee

Program Office	Title/Position	Salary
230 - Airport Admin	Fac Maint Contr Coor	68,395
	Contract Admin Tech	57,475
	Maintenance Svc Rep	55,941
	CMMS Technician	54,464
	Maintenance Svc Rep	52,909
	Maintenance Svc Rep	50,328
	Maintenance Svc Rep	48,805
	Mgr Airport Admin Dpt	121,603
	Secretary	46,414
	Mgr Fin Mgmt Div	116,075
232 - Financial Mgmt Division	Lead Financial Special	95,235
	Agent Cashier	59,202
	Agent Cashier	54,851
	Secretary	49,846
235 - Lease & Air Contract Div	General Bus Specialist	107,873
	Mgr Leas&Airsde Contr	102,888
	Administrative Tech	59,475
	Mgr Landside Ctrct Div	118,526
236 - Contract Mgmt Division	General Bus Specialist	108,333
	General Bus Specialist	81,385
	General Business Tech	67,677
	MgrMaterials Mgmt Div	96,510
238 - Materials Mgmt Division	Property Mgmt Tech	69,468
	Lost & Found Prop Tech	56,741
	Lost & Found Prop Tech	49,290
	Casual Employee	26,250
238E - Warehouse Section	Supply Tech(Mat Coord	70,645
	Property Mgmt Tech	54,998
	Warehouse Worker Lead	52,707

Metropolitan Washington Airports Authority - all employees
 NOTE: No DC Government funds are used to pay any MWAA employee

Program Office	Title/Position	Salary
	Warehouse Worker	43,514
	Warehouse Worker	43,451
	Mail/Warehouse Wkr/Driv	40,102
240 - Toll Road Operations	Mgr, T/R Ops Dept	132,082
	Mgr, Finance Division	89,417
	Mgr, Ops/Tech/Mnt Div	87,176
	TR Bus Specialist	75,489
	Toll Coll Group Supv	69,484
	Toll Collector Spvr	63,520
	Toll Collector Spvr	59,302
	Office Technician	58,958
	Budget Technician	58,106
	Accounting Technician	56,918
	Toll Collector Spvr	53,589
	Lead Coin Counter	52,250
	T/R Control Room Supv	48,565
	Office Technician	47,846
	Struc Maint Repairer	45,136
	Lead Coin Counter	43,576
	T/R Contr/Room Oper	43,265
	Accounting Technician	43,225
	T/R Contr/Room Oper	42,921
	Lead Toll Collector	42,619
	Control Room Operator	42,155
	Lead Toll Collector	41,995
	Lead Coin Counter	40,914
	Lead Coin Counter	40,872
	Lead Toll Collector	40,872
	Lead Toll Collector	40,872

Metropolitan Washington Airports Authority - all employees
 NOTE: No DC Government funds are used to pay any MWAA employee

Program Office	Title/Position	Salary
	Lead Toll Collector	40,560
	Lead Toll Collector	40,477
	Lead Toll Collector	39,790
300 - VP Public Safety	VP for Public Safety	213,576
	Admin Ast to VP for PS	75,494
	Admin Assistant	63,243
310 - Police Department	Secretary	41,792
310AGO - Accreditation	Police Sergeant	99,929
310EDD Explosive Dog Unit	Police Sergeant	105,333
	Corporal	89,439
	Corporal	85,351
	Corporal	82,675
	Corporal	76,651
	Training Spec (K9 Team)	75,964
	Corporal	71,681
	Corporal	67,375
	Corporal	66,325
	Corporal	63,475
	Corporal	62,276
	Corporal	61,689
310ESU - Employment Standards	Police Sergeant	98,008
	Pers Security Invest	66,723
	Pers Security Invest	61,924
	Pers Security Invest	59,888
	Office Technician	50,000
310IAU - Inspections Unit	Police Lieutenant	107,577
	Corporal	64,507
310ISS - Investigations	Corporal	91,373
	Corporal	84,471

Metropolitan Washington Airports Authority - all employees
 NOTE: No DC Government funds are used to pay any MWAA employee

Program Office	Title/Position	Salary
	Corporal	82,932
	Corporal	77,604
	Corporal	76,008
	Police Sergeant	75,636
	Corporal	65,914
	Corporal	63,305
310PR - Police Property	Police Major	133,009
310PSB - Prof Standards Bureau	Corporal	74,685
310R - Police Records	Police Sergeant	69,199
	Police Sergeant	87,282
310SOS - Special Operations	Corporal	78,349
	Corporal	77,571
	Corporal	75,986
	Corporal	68,476
	Corporal	62,433
310SOU - Special Ops Unit	Police Lieutenant	107,589
	Corporal	67,918
	Corporal	67,868
	Corporal	64,302
	Corporal	62,883
310SSB - Special Svcs Bureau	Deputy Police Chief	137,333
310T - Police Training	Police Lieutenant	99,451
	Corporal	79,239
	Corporal	76,133
	Police Sergeant	74,266
	Corporal	67,927
	Corporal	63,046
	Corporal	61,457
	Airport Police Officer	58,000

Metropolitan Washington Airports Authority - all employees
 NOTE: No DC Government funds are used to pay any MWAA employee

Program Office	Title/Position	Salary
	Corporal	89,014
	Corporal	88,714
	Corporal	88,507
	Police Sergeant	84,904
	Corporal	84,805
	Police Sergeant	84,591
	Corporal	83,751
	Police Sergeant	83,524
	Police Sergeant	83,400
	Corporal	82,301
	Corporal	81,933
	Corporal	81,541
	Corporal	80,618
	Corporal	79,153
	Corporal	78,051
	Corporal	76,064
	Corporal	75,745
	Corporal	75,444
	Corporal	75,405
	Corporal	74,287
	Corporal	74,193
	Corporal	73,255
	Corporal	73,025
	Corporal	71,356
	Corporal	71,303
	Corporal	70,549
	Police Sergeant	70,110
	Corporal	68,476
	Corporal	67,576

Metropolitan Washington Airports Authority - all employees
 NOTE: No DC Government funds are used to pay any MWAAs employee

Program Office	Title/Position	Salary
	Police Sergeant	67,480
	Corporal	67,201
	Corporal	66,566
	Corporal	65,793
	Corporal	65,678
	Corporal	65,176
	Corporal	63,975
	Corporal	63,595
	Corporal	63,247
	Corporal	63,222
	Corporal	63,108
	Corporal	62,863
	Corporal	62,814
	Corporal	62,723
	Corporal	62,183
	Corporal	62,032
	Corporal	61,815
	Corporal	60,848
	60,004	56,004
	Airport Police Officer	55,503
	Corporal	55,368
	Airport Police Officer	55,368
	Airport Police Officer	54,694
	Airport Police Officer	54,694
	Airport Police Officer	54,694
	Airport Police Officer	54,428
	Traffic Control Officer	52,137
	Traffic Control Officer	48,808
	Court Liaison Tech	48,501
	Traffic Control Officer	47,933

Metropolitan Washington Airports Authority - all employees
 NOTE: No DC Government funds are used to pay any MWAA employee

Program Office	Title/Position	Salary
	Traffic Contrl Officer	46,636
	Office Technician	45,438
	Traffic Contrl Officer	45,141
	Traffic Contrl Officer	44,753
	Traffic Contrl Officer	44,279
	Traffic Contrl Officer	43,950
	Traffic Contrl Officer	43,741
	Traffic Contrl Officer	41,482
	Traffic Contrl Officer	40,614
	Traffic Contrl Officer	39,152
	Traffic Contrl Officer	38,843
	Traffic Contrl Officer	38,204
	Traffic Contrl Officer	38,125
	Traffic Contrl Officer	37,014
312 - Police Station IAD	Police Major	131,428
	Police Lieutenant	108,284
	Police Lieutenant	106,062
	Police Lieutenant	103,880
	Police Sergeant	101,634
	Police Sergeant	101,271
	Police Lieutenant	98,036
	Police Lieutenant	96,243
	Corporal	93,090
	Corporal	92,332
	Corporal	92,077
	Police Lieutenant	89,883
	Corporal	88,885
	Corporal	88,543
	Corporal	88,383

Metropolitan Washington Airports Authority - all employees
 NOTE: No DC Government funds are used to pay any MWAAs employee

Program Office	Title/Position	Salary
	Corporal	86,876
	Corporal	85,238
	Corporal	85,000
	Corporal	84,468
	Corporal	81,747
	Police Sergeant	81,558
	Corporal	81,072
	Corporal	81,011
	Corporal	79,935
	Corporal	78,012
	Corporal	76,305
	Corporal	76,002
	Corporal	75,382
	Corporal	75,294
	Corporal	75,176
	Corporal	75,131
	Corporal	74,302
	Police Sergeant	73,728
	Corporal	73,497
	Police Sergeant	72,331
	Police Sergeant	72,255
	Police Sergeant	71,937
	Corporal	70,711
	Corporal	70,679
	Police Sergeant	69,945
	Corporal	69,066
	Safe Srv Mtr Ast Spv	69,014
	Corporal	68,801
	Corporal	67,671

Metropolitan Washington Airports Authority - all employees
 NOTE: No DC Government funds are used to pay any MWAAs employee

Program Office	Title/Position	Salary
	Corporal	67,573
	Corporal	67,441
	Corporal	66,962
	Corporal	64,181
	Corporal	62,732
	Corporal	62,634
	Corporal	62,518
	Corporal	62,428
	Corporal	62,293
	Corporal	62,143
	Corporal	62,048
	Corporal	62,000
	Corporal	61,997
	Corporal	61,851
	Corporal	61,686
	Corporal	61,684
	Corporal	61,544
	Corporal	61,440
	Corporal	61,244
	Corporal	61,059
	Corporal	60,923
	Corporal	60,787
	Corporal	60,651
	Airport Police Officer	59,712
	Airport Police Officer	58,986
	Airport Police Officer	56,025
	Safe Srv & Motor Ast	55,890
	Corporal	55,503
	Corporal	55,367

Metropolitan Washington Airports Authority - all employees
 NOTE: No DC Government funds are used to pay any MWAA employee

Program Office	Title/Position	Salary
	Airport Police Officer	55,233
	Airport Police Officer	55,233
	Airport Police Officer	54,550
	Airport Police Officer	54,295
	Airport Police Officer	54,295
	Airport Police Officer	54,295
	Airport Police Officer	54,280
	Office Technician	52,205
	Traffic Control Officer	50,988
	Traffic Control Officer	49,232
	Safe Srv & Motor Ast	49,109
	Safe Srv & Motor Ast	48,068
	Safe Srv & Motor Ast	46,218
	Traffic Control Officer	45,807
	Traffic Control Officer	43,907
	Traffic Control Officer	43,585
	Court Liaison Tech	42,234
	Traffic Control Officer	41,366
	Traffic Control Officer	40,726
	Traffic Control Officer	39,928
	Traffic Control Officer	39,507
	Traffic Control Officer	38,279
	Traffic Control Officer	38,124
	Traffic Control Officer	37,469
	Traffic Control Officer	36,648
	Fire Chief	179,551
	Asst Fire Chief/Spt Sv	151,442
	Assistant FireChief ES	140,222
	Deputy Fire Chief	134,217

320 - Fire Department

Metropolitan Washington Airports Authority - all employees
 NOTE: No DC Government funds are used to pay any MWAA employee

Program Office	Title/Position	Salary
	Batt Fire Chief/Spec O	114,854
	Fire Capt/Safety/Logis	106,154
	Fire Captain Admin Srv	100,318
	Battalion Fire Chf EMS	97,528
	Bat Fire Chief/Safety	94,442
	River Rescue Prg Mgr	87,757
	FRD Sys Coordinator	85,887
	Fire Captain/Training	82,813
	Fire Captain/Fire Ops	80,518
	Fire Capt/Ast Fire Mrs	79,064
	River Rescue Tech	68,551
	Firefighter Technician	62,956
	Fire Inspector	62,848
	Fire Inspector	62,698
	Fire Captain/Training	62,558
	Firefighter Technician	62,015
	Firefighter Medic	61,833
	Fire Inspector	57,103
	Fire Inspector	56,876
	Secretary	54,590
	Firefighter	52,219
321 - Fire Station DCA	Batt Fire Chief/Fire O	120,522
	Deputy Fire Chief	109,619
	Batt Fire Chief/Fire O	105,165
	Fire Captain/Fire Ops	100,039
	Firefighter Captain EM	95,805
	Batt Fire Chief/Fire O	95,666
	Firefighter Technician	90,453
	Fire Captain/Fire Ops	89,665

Metropolitan Washington Airports Authority - all employees
NOTE: No DC Government funds are used to pay any MWAA employee

Program Office	Title/Position	Salary
	Firefighter Technician	89,475
	Firefighter Technician	88,687
	Firefighter Technician	88,681
	Fire Captain EMS	84,496
	Fire Captain/Fire Ops	81,762
	Fire Captain/Fire Ops	81,421
	Firefighter Technician	79,840
	Firefighter Technician	77,447
	Fire Captain/Fire Ops	74,148
	Firefighter Captain EM	71,991
	Firefighter Technician	70,861
	Firefighter Medic	70,304
	Firefighter Technician	69,789
	Firefighter Technician	69,342
	Firefighter Medic	67,944
	Firefighter Technician	67,081
	Firefighter Technician	66,601
	Firefighter Technician	66,097
	Firefighter Technician	65,346
	Firefighter Technician	64,635
	Firefighter Technician	64,476
	Firefighter Medic	62,042
	Firefighter Technician	62,038
	Firefighter Medic	61,897
	Firefighter Technician	61,561
	Firefighter Technician	60,273
	Firefighter Technician	60,191
	Firefighter Technician	60,042
	Firefighter Medic	59,703

Metropolitan Washington Airports Authority - all employees
 NOTE: No DC Government funds are used to pay any MWAA employee

Program Office	Title/Position	Salary
	Firefighter Technician	59,675
	Firefighter Technician	59,602
	Firefighter	53,680
	Firefighter	53,530
	Firefighter	53,190
	Firefighter	52,219
	Firefighter	52,219
322 - Fire Station IAD	Deputy Fire Chief	131,312
	Batt Fire Chief/Fire O	125,523
	Batt Fire Chief/Fire O	120,460
	Batt Fire Chff/Fire Op	120,175
	Fire Captain Fire Ops	103,829
	Fire Captain Fire Ops	101,498
	Fire Captain Fire Ops	100,524
	Fire Captain Fire Ops	98,554
	Fire Captain Fire Ops	96,938
	Fire Captain Fire Ops	95,611
	Firefighter Technician	90,469
	Firefighter Technician	90,469
	Firefighter Technician	90,469
	Firefighter Technician	90,469
	Firefighter Technician	89,225
	Fire Captain Fire Ops	87,331
	Firefighter Technician	86,855
	Fire Captain Fire Ops	86,524
	Firefighter Technician	85,854
	Firefighter Technician	85,169
	Firefighter Technician	83,266
	Firefighter Medic	83,228

Metropolitan Washington Airports Authority - all employees
 NOTE: No DC Government funds are used to pay any MWAA employee

Program Office	Title/Position	Salary
	Fire Captain Fire Ops	82,917
	Fire Captain Fire Ops	79,648
	Fire Captain Fire Ops	79,353
	Fire Captain Fire Ops	78,421
	Fire Captain Fire Ops	75,780
	Firefighter	75,353
	Firefighter	75,250
	Firefighter Medic	74,332
	Firefighter	72,259
	Firefighter Technician	71,648
	Firefighter Technician	71,077
	Fire Captain (EMS)	70,767
	Firefighter Technician	70,588
	Fire Captain (EMS)	69,944
	Firefighter	69,854
	Firefighter Medic	69,616
	Firefighter Technician	68,377
	Firefighter Technician	68,242
	Firefighter Technician	67,949
	Firefighter Medic	67,876
	Firefighter Medic	66,503
	Firefighter	65,756
	Firefighter Technician	65,635
	Firefighter Technician	65,098
	Fire Captain (EMS)	65,060
	Fire Captain Fire Ops	64,645
	Firefighter Technician	63,972
	Firefighter Technician	63,908
	Firefighter Technician	62,998

Metropolitan Washington Airports Authority - all employees
 NOTE: No DC Government funds are used to pay any MWAA employee

Program Office	Title/Position	Salary
	Firefighter Technician	62,795
	Firefighter	61,941
	Fire Captain Fire Ops	61,569
	Firefighter Technician	61,550
	Firefighter	61,029
	Firefighter Medic	60,718
	Firefighter Technician	60,709
	Firefighter Technician	60,695
	Firefighter Technician	60,555
	Firefighter Medic	60,470
	Firefighter Technician	60,429
	Firefighter Medic	60,215
	Firefighter Technician	59,760
	Firefighter Technician	58,712
	Firefighter Technician	58,672
	Firefighter Technician	58,626
	Firefighter	54,720
	Firefighter	54,587
	Firefighter	53,530
	Firefighter	53,399
	Firefighter	53,399
	Firefighter	53,138
	Firefighter	52,219
	Firefighter	52,219
	Firefighter	52,219
	Mgr. Adm & Finance PS	109,351
330 - Public Safety Admin	Property Mgmt Tech	61,891
	Budget Analyst	61,585
340 - Public Safety Comm	PS Comm Center Mgr	93,391

Metropolitan Washington Airports Authority - all employees
 NOTE: No DC Government funds are used to pay any MWAA employee

Program Office	Title/Position	Salary
	Deputy Mgr PS Comm Ctr	87,934
	Emer Comm Technician	74,399
	Deputy Mgr PS Comm Ctr	65,787
	Emer Comm Technician	64,057
	Supv Emer Comm Tech	64,051
	Emer Comm Technician	63,687
	Supv Emer Comm Tech	55,344
	Emer Comm Technician	54,936
	Supv Emer Comm Tech	54,824
	Emer Comm Technician	54,671
	Emer Comm Technician	53,693
	Supv Emer Comm Tech	51,628
	Emer Comm Technician	51,452
	Emer Comm Technician	49,725
	Emer Comm Technician	49,263
	Emer Comm Technician	49,092
	Supv Emer Comm Tech	48,967
	Emer Comm Technician	48,913
	Emer Comm Technician	48,813
	Emer Comm Technician	48,791
	Emer Comm Technician	48,707
	Emer Comm Technician	48,595
	Emer Comm Technician	48,459
	Emer Comm Technician	48,370
	Emer Comm Technician	48,288
	Emer Comm Technician	48,276
	Emer Comm Technician	48,273
	Emer Comm Technician	48,155
	Emer Comm Technician	48,075

Metropolitan Washington Airports Authority - all employees
 NOTE: No DC Government funds are used to pay any MWAA employee

Program Office	Title/Position	Salary
	Emer Comm Technician	47,951
	Emer Comm Technician	43,098
	Emer Comm Technician	43,098
	Emer Comm Technician	42,567
	Emer Comm Technician	42,567
	Emer Comm Technician	42,567
	Emer Comm Technician	42,567
	Emer Comm Technician	42,567
	Emer Comm Technician	42,567
	Emer Comm Technician	42,567
	Emer Comm Technician	42,567
	Emer Comm Technician	42,567
	Emer Comm Technician	42,567
	Emer Comm Technician	42,567
	Emer Comm Technician	42,567
	Emer Comm Technician	42,567
	Emer Comm Technician	42,567
	Emer Comm Technician	42,567
	Emer Comm Technician	42,567
	Emer Comm Technician	42,567
	Emer Comm Technician	42,567
400 - VP Business Admin	VP for Business Admin	222,486
	General Bus Specialist	90,120
	General Bus Spec	85,095
	General Bus Specialist	80,301
	Admin Assist to VP BA	55,823
410 - Equal Opportunity	Mgr Equal Opp Progr	118,560
	Equal Bus Opp Tech	55,934
	Secretary	46,862
	Mgr Concess & Serv	121,305
	Mgr Concess & Serv	121,105
430 - Concess & Prop Devlp	General Bus Specialist	95,633
500 - Human Resources	VP Human Resources	249,422
	Program Mgmt Officer HR	147,271
	Unclassified Duties	126,322

Metropolitan Washington Airports Authority - all employees
 NOTE: No DC Government funds are used to pay any MWAA employee

Program Office	Title/Position	Salary
	EEO & Diversity Prg Mgr	116,470
	Admin Ast to VP for HR	75,211
	Mgmt Intern Procurement	54,464
	Mgmt Intern Procurement	54,464
510 - Empl Resourc & Pers Mgmt	Employment Spec II	108,333
	Employment Specialist	104,694
	Mgr, Staff & Rec Dept	87,020
	Employment Specialist	60,035
	Employment Technician	40,849
520 - Benefits Dept.	Mgr Benefits & Retrm	153,221
	Benefits Specialist	108,333
	Empl Assist Prg Mgr	108,333
	Benefits Specialist	102,521
	Benefits Specialist	82,249
530 - Organization Development	Mgr Organizational Dev	152,053
	Employee Dev Spec	107,802
	Employee Dev Specialist	101,973
	Employee Dev Spec	76,000
540 - Compensation Dept	Mgr HR Picy Strat Pgrms	153,221
	Compensation Spec	108,333
	Compensation Specialist	102,291
	Compensation Specialist	98,982
	Compensation Spec	94,000
	Compensation Spec	90,000
	Mgr Labor & Empl Rel	135,615
	Labor Relations Spec	121,057
550 - Labor/Empl Relations	Labor Relations Spec	109,684
560 - Administrative Services	Support Services Mgr	88,337
	Secretary	59,916

Metropolitan Washington Airports Authority - all employees
 NOTE: No DC Government funds are used to pay any MWAA employee

Program Office	Title/Position	Salary
	Support Services Tech	50,889
	Motor Vehicle Asst	48,149
	Corporate Receptionist	45,000
	Print Production Tech	44,730
	Corporate Receptionist	43,000
	Lead Mail Handler	41,625
	Casual Employee	25,730
570 - Risk Management	Mgr Risk Mgmt Dept	123,502
	Claims Program Manager	116,357
	Safety Prg Manager	106,178
	Risk & Safety Specialist	100,000
	Risk&Safety Specialist	92,390
	Risk&Safety Specialist	85,794
	Secretary	56,955
600 - VP of Technology	Chief Info Officer	247,979
	Tech Bus Strat Anlist IT	105,000
	Exec Secretary to VP	71,400
	Management Intern (IT)	53,925
610 - Enterprise Architecture	Director, EA (IT)	178,731
	Enterprise Architect IT	135,000
	PS Systems Adminr IT	127,000
	Bus Process Mgr IT	125,000
	Portfolio Manager IT	120,000
	Infrastructure Arch	119,602
	Enterprise Architect	119,000
	Ld Oracle EBS Anls Fncl	113,571
	Technical Writer	66,300
620 - Cyber Security	Dir, Tech Operation IT	154,464
	Mgr Data Admin Group	152,172

Metropolitan Washington Airports Authority - all employees
 NOTE: No DC Government funds are used to pay any MWAAs employee

Program Office	Title/Position	Salary
630 - Technology Operations	Chief Info Sec Officer	142,235
	Info Sec Prog Spec	102,903
	Oracle Apps DB Adminr	150,000
	Oracle Apps DB Adminr	145,000
	Svr Admr Virtualization	135,000
	Network Engineer (VoIP)	122,000
	Mgr WL Svc & Rad Sys	118,036
	SQL Svr Database Admr	117,500
	Network Engineer (VoIP)	117,300
	Server Administrator	115,000
	Network Comm Site Supv	112,000
	Oracle Database Admin	110,531
	Network Comm Site Supv	108,000
	Radio Frequency Eng IT	105,000
	Oracle Database Admin	102,000
	Network Engineer (Data)	101,567
	Server Admr(SharePoint)	101,567
Radio Frequency Eng IT	100,000	
Server Administrator	97,000	
Wrils Svc & Rad Sys Adim	92,861	
Network Engineer (Data)	90,483	
Server Administrator	90,000	
Radio&Wireless Sys Tech	60,000	
Radio&Wireless Sys Tech	60,000	
Radio&Wireless Sys Tech	60,000	
Radio&Wireless Sys Tech	59,993	
640 - Applications Development	Dir, Apps Devt (IT)	171,657
	ERP Functional Lead	155,000
	ERP Functional Lead	155,000

Metropolitan Washington Airports Authority - all employees
 NOTE: No DC Government funds are used to pay any MWAA employee

Program Office	Title/Position	Salary
650 - Business Innovation	ERP Functional Lead	152,500
	Mgr, Apps Support (IT)	145,569
	ERP Technical Developer	120,000
	Director, EBI&A (IT)	171,476
	Mgr ERP Implementation	160,000
	Mgr, Data & Analytics	132,000
	Mgr e	130,000
	Bus Intel Spct Data ETL	122,000
	Bus Intel Spct Analytic	120,037
	Analyst (IT)	115,000
	Web Developer Lead (IT)	112,000
	Bus Intel Spct Analytic	100,000
	Web Developer Lead (IT)	99,575
	UI/UX Designer (IT)	85,000
	UI/UX Designer (IT)	85,000
	Dir, Prgm Support (IT)	147,465
	PMO Manager	140,000
660 - Program Support	IT Service Delivery Mgr	130,000
	Manager, SQA (IT)	115,000
	Technol Contr Admin Mgr	112,500
	Contracts Adminr (IT)	90,000
	Mgr, Tech Admin Group	87,924
	Tech Admin Spec (IT)	87,397
	Desktop Engineer Supv	85,000
	Deskside Supervisor	80,000
	KM Specialist	80,000
	Help Desk Supervisor	71,212
	Technical Writer	68,500
	Technical Writer	68,000

Metropolitan Washington Airports Authority - all employees
NOTE: No DC Government funds are used to pay any MWAA employee

Program Office	Title/Position	Salary
	Deskside Specialist	62,000
	Help Desk Specialist IT	51,500
	Help Desk Specialist IT	47,098
800 - Ofc of Chief Rev Officer	Executive VP and CRO	270,478
	Executive Asst to CRO	82,147
801 - Ofc of Chief Rev Officer	Dep VP Ping Rev Dvlpmt	218,338
	Dir, Rev Strat & Anlys	140,000
	Revenue Analyst	88,172
	Digital Strat Prg Mgr	83,864
810 - Plan & Rev Development	Marketing Prog Mgr	136,500
	Revenue Analyst	101,903
	Graphic Designer	69,593
BD - Board of Directors	Asst Sec Board Dir	137,839
	Dir of Bd Operations	136,500
	Executive Assistant	85,978
DOT - Secretary Transportation	Sr Adv to US Sec Trans	168,171

ATTACHMENT NO. 3

ATTACHMENT NO. 4

METROPOLITAN WASHINGTON AIRPORTS AUTHORITIES EMPLOYEES OVER \$110K FOR 2015
NOTE: No DC Government funds are used to pay any MWAA employee

Program Office	Title/Position	Salary
001 - President & CEO	President & CEO	405,563
002 - President & COO	Emer Preparedness Coord	115,000
	Executive Office Mgr	133,591
	Exec VP & COO	297,063
010 - VP Communications	Aero Acoustics Analyst	116,830
	Aero/Acoustics Prg Mgr	121,503
	Comm Rel Prg Mgr	132,334
	VP for Communications	205,116
010D - Public Affairs	Media Relation Prg Mgr	128,483
014 - Governmental Affairs Dep	St/Loc Gvt Rel Prg Mgr	124,464
	Mgr Gov Aff Dept	167,355
020 - Chief Financial Off	VP for Finance & CFO	247,516
021 - Deputy CFO	Dep Chief Financial Off	200,877
022 - Controller	Assistant Controller	116,428
022 - Controller	Controller	156,428
022E - Proj & Fix Assests Acct	Mgr Prj Cap Asset Acct	110,437
023 - Fin Sys & Prj Mgmt Dept	Mgr Fin Sys & Prj Mgmt	112,947
	Financial Sys Auto Spec	119,209
024 - Treasury	Mgr, Treasury Dept	154,148
025 - Budget Department	Rates & Charge Prg Mgr	133,824
	Budget Officer	168,274
026 - Debt Management	Debt Program Mgr	133,824
029 - Procurement & Contracts	Contrt Mgr,Con/Good Srv	117,951

	Dep Mgr Proc&Cont Dept	133,000
	Conts Mgr, Spec Proj	133,824
	Dep Mgr Proc & Cont Dep	148,011
	Mgr Procure & Cont Dept	154,589
030 - Office of Engineering	Deputy VP of Eng	212,585
	VP for Engineering	225,500
31 - Project Ctrl & Management	Eng & Cons Prj Cost Est	112,535
	Eng Proj & Sch Analyst	113,031
	Mgr, Proj Mgmt &Cntl	137,111
032 - Planning	Lead Build Fac Planner	112,493
	Airport Planning Engi	113,996
	Airport Planning Eng	130,000
	Mgr, Planning Dept	141,536
034 - Design Department	Geo Info Sys Specialist	110,000
	Civil Engin/Paving	121,060
	Civil Engineer	128,239
	Electrical Engineer	129,260
	Architect	133,824
	Mgr, Design Dept	166,697
	Architect	120,000
	Principal Architect	145,000
36 - Construction Department	Civil Engineer (Const)	110,000
	Civil Engineer(Const)	123,582
	Civil Engineer(Const)	133,824
	Civil Engineer(Const)	133,824

	Mgr, Constr Dept	157,484
038 - Build Codes/Environ Div	Bld Code Plan Examiner	116,830
	Environmental Eng	128,554
	Environmental Engineer	133,824
	Mgr, Bldg Code & Envi	175,328
039 - Rail Project	Rail Project QA/QC PM	115,000
	Rail Proj Admin Off	119,219
	Construction Mgr, PkgB	120,000
	Mgr QA/QC (Rail)	121,000
	Contract Adm Mgr Rail	121,023
	Eng&Con Safe Prg Mgr MR	122,400
	Contracts Mgr (RP Ph2)	123,000
	Mgr QA/QC (Rail)	126,500
	Asst Controller DCMP	131,000
	Unclassified Duties	132,799
	Rail Proj Control Mgr	133,824
	Deputy Prj Dir, MP2PA	145,000
	Prj Dir Metrorail Ph1	148,100
	Dir, Prj Eng (DCMP)	148,145
	Dep Dir, Proj Devlp	155,924
	Controller (Rail)	163,987
	Assoc Gen Coun/Bus Affs	168,709
	Dir Prg Ops (MP)	181,500
	Prj Dir Metrorail Ph2	196,385
	Deputy VP Eng (DCMP)	261,006

040 - Air Service Plan/Dev	Air Cargo Program Mgr	114,204
	Air Service Prg Mgr	130,638
	Air Service Prg Mgr	133,824
	VP Airline Bus Devt	179,650
	VP for Air Service Plan	220,322
060 -Corporate Risk & Strategy	Dep VP Corp Risk & Stgy	173,033
061-Internal Ctrl & Compliance	Mgr Intr Cntl &Cmpl Div	150,217
062 - Corporate Strategic Plan	Mgr Corp Strategic Plan	137,939
070 - VP & General Counsel	Assoc Gen Coun (Employ)	161,662
	Assoc Gen Coun/Reg Aff	174,196
	Assoc Gen Coun/Bus Affs	175,328
	Deputy General Counsel	205,523
	VP & General Counsel	257,297
080 - VP Audit	Manager Audit	141,320
	Manager Audit	150,217
	VP for Audit	220,000
090 - Office of Real Estate	Customer Property Plan	162,891
	Bus Development Mgr RE	168,300
100 - VP & Airport Manager	Exec Staff Coordinator	131,141
	VP & Airport Mgr	224,941
110 - Airport Operations	Apt Ops Duty Mgr & CPIS	131,141
	Suprwy Air Ops Dty Mgr	133,327
	Mgr Airport Oper Dep	148,014
120 - Eng & Maint Dept Mgr	Dep Mgr Eng & Maint	147,206
	Mgr, Eng & Maint	172,846

121 - Facilities Eng BR	Gen Airport Engineer	112,064
	Gen Airport Engineer	115,836
123 - Electrical Div Mgr	Mgr, DCA Ops & Maint	118,033
126 - Maint Eng Division	Mgr Maint Eng Div	132,833
128 - Resource Support Div	Gen Eng(Evrn & Gov't)	119,027
	Mgr Resour Supprt Div	126,893
130 - Airport Admin	Mgr Airport Admin Dep	147,206
132 - Contract Mgmt Division	Mgr Contract Mgmt Div	128,420
200 - VP & Airport Manager	Customer Service Mgr	119,219
	Exec Staff Coord	133,824
	VP & Airport Manager	237,499
210 - Airport Operations	Supv Const Coordinator	112,926
	Sprvy Air Ops Dty Mgr	113,390
	Airport Oper Duty Mgr	114,707
	Sprvy Air Ops Dty Mgr	115,502
	Sprvy Air Ops Dty Mgr	119,816
	Sprvy Air Ops Dty Mgr	128,131
	Supv Security Coord	133,824
	Dep Mgr, Airport Oper	150,217
	Mgr Operations Dept	175,328
214 - Ramp Contrl Dispatch	Mgr,Ramp Cntr ML Disp	119,219
215 - Mobile Lounge Division	Mgr Mobil Lng/Shtl Op	114,331
220 - Eng & Maint Department	EHS Specialist	113,412
	Const Prgm Intgr Spec	117,772
	Eng Maint Adm Prg Spec	119,219

	Dep Mgr Eng & Maint	150,217
	Mgr Eng & Maint	161,843
221 - Electrical Services Div	Mgr, IAD Ops & Maint	118,222
224 - Engineering Division	Project Mgr (Constr)	116,009
	Project Mgr (Eng)	118,045
	Project Manager	118,309
	Project Mgr (Eng)	119,219
	Manager Engineering Div	133,824
225 - Equip Maint Mgr	Mgr, IAD Ops & Maint	114,574
225A - Mobile Lounge Shop	Hvy Eqp Mech Supv	110,167
226 - Maint. Enginrg Mgr	Mgr Service Contracts	115,746
	Ener Management Eng	119,215
	Gen Airport Engineer	119,219
230 - Airport Admin	Mgr Airport Admin Dpt	132,625
232 - Financial Mgmt Division	Mgr Fin Mgmt Div	112,625
235 - Lease & Air Contract Div	Mgr Leas&Airside Contr	110,147
236 - Contract Mgmt Division	Mgr Landside Ctrct Div	113,911
238 - Materials Mgmt Division	MgrMaterials Mgmt Div	119,219
240 - Toll Road Operations	Mgr, T/R Ops Dept	127,907
300 - VP Public Safety	VP for Public Safety	205,824
310PSB - Prof Standards Bureau	Police Major	129,578
310SSB - Special Svcs Bureau	Deputy Police Chief	135,000
312 - Police Station IAD	Police Major	128,037
320 - Fire Department	Batt Fire Chief/Spec O	111,334
	Deputy Fire Chief	130,238

	Assistant FireChief ES	134,589
	Asst Fire Chief/Spt Sv	146,086
	Fire Chief	174,227
321 - Fire Station DCA	Batt Fire Chief/Fire O	116,949
322 - Fire Station IAD	Batt Fire Chf/Fire Op	116,612
	Batt Fire Chief/Fire O	116,888
	Batt Fire Chief/Fire O	121,801
	Deputy Fire Chief	126,668
400 - VP Business Admin	VP for Business Admin	213,867
410 - Equal Opportunity	Mgr Equal Opp Progr	115,374
430 - Concess & Prop Devlp	Mgr Concess & Serv	118,440
	Mgr Concess & Serv	119,219
500 - Human Resources	EEO & Diversity Prg Mgr	113,340
	Unclassified Duties	123,542
	Program Mgmt Officer HR	147,271
	VP Human Resources	237,769
	Pulley Program	
520 - Benefits Dept.	Mgr Benefits & Retrm	150,217
530 - Organization Development	Mgr Organizational Dev	147,983
540 - Compensation Dept	Mgr HR Pcly Strat Pgrms	150,217
550 - Labor/Empl Relations	Labor Relations Spec	117,817
	Mgr Labor & Empl Rel	130,693
570 - Risk Management	Claims Program Manager	113,243
	Mgr Risk Mgmt Dept	119,302
600 - VP of Technology	Chief Info Officer	236,666

610 - Enterprise Architecture	Infrastructure Arch	116,590
	Enterprise Architect	119,000
	Portfolio Manager IT	120,000
	Bus Process Mgr IT	125,000
	Enterprise Architect IT	135,000
	Director, EA (IT)	172,763
620 - Cyber Security	Chief Info Sec Officer	137,072
630 - Technology Operations	Oracle Database Admin	110,531
	Network Comm Site Supv	112,000
	Mgr WL Svc & Rad Sys	113,980
	Server Administrator	115,000
	Network Engineer (VoIP)	117,300
	SQL Svr Database Admr	117,500
	Network Engineer (VoIP)	122,000
	PS Systems Adminr IT	127,000
	Mgr, Network Operations	130,000
	Svr Admr Virtualization	135,000
	Oracle Apps DB Adminr	145,000
	Mgr Data Admin Group	149,082
	Dir, Tech Operation IT	149,898
	Oracle Apps DB Adminr	150,000
640 - Applications Development	ERP Technical Developer	120,000
	Mgr, Apps Support (IT)	141,338
	ERP Functional Lead	152,500
	ERP Functional Lead	155,000

	ERP Functional Lead	155,000
	Dir, Apps Devt (IT)	168,171
650 - Business Innovation	Web Developer Lead (IT)	112,000
	Analyst (IT)	115,000
	Bus Intel Spct Analytic	120,037
	Bus Intel Spct Data ETL	122,000
	Mgr e	130,000
	Mgr, Data & Analytics	132,000
	Mgr ERP Implementation	160,000
	Director, EBI&A (IT)	165,750
660 - Program Support	Technol Contr Admin Mgr	112,500
	Manager, SQA (IT)	115,000
	IT Service Delivery Mgr	130,000
	PMO Manager	140,000
	Dir, Prgm Support (IT)	142,466
800 - Ofc of Chief Rev Officer	Executive VP and CRO	262,600
801 - Ofc of Chief Rev Officer	Dir, Rev Strat & Anlys	140,000
	Dep VP PIng Rev Dvlpmt	211,000
810 - Plan & Rev Development	Marketing Prog Mgr	133,496
BD - Board of Directors	Dir of Bd Operations	133,824
BD - Board of Directors	VP & Sec to Board	147,206
DOT - Secretary Transportation	Sr Adv to US Sec Trans	164,069

ATTACHMENT NO. 6

METROPOLITAN WASHINGTON AIRPORTS AUTHORITY Employees earning more than \$110K for 2016
NOTE: No DC Government funds are used to pay any MWAA employee

Department Desc	Title/Position	Annual Rate/Salary of Pay
001 - President & CEO	President & CEO	417,730
	Corporate Property Mgr	110,127
	Emer Preparedness Coord	117,875
	Executive Office Mgr	136,500
	Exec VP & COO	304,299
010 - VP Communications	Aero Acoustics Analyst	119,459
	Aero/Acoustics Prg Mgr	124,752
	Comm Rel Prg Mgr	134,650
	VP for Communications	212,326
010D - Public Affairs	Media Relation Prg Mgr	132,676
014 - Governmental Affairs Dep	St/Loc Gvt Rel Prg Mg	127,887
	Mgr Gov Aff Dept	171,120
020 - Chief Financial Off	VP for Finance & CFO	258,082
021 - Deputy CFO	Dep Chief Financial Off	206,265
022 - Controller	Assistant Controller	120,680
	Controller	162,899
022E - Proj & Fix Assests Acct	Mgr Prj Cap Asset Acct	112,835
023 - Fin Sys & Prj Mgmt Dept	Mgr Fin Sys & Prj Mgmt	117,363
	Financial Sys Auto Spec	121,603
024 - Treasury	Mgr, Treasury Dept	157,535
025 - Budget Department	Rates & Charge Prg Mgr	136,500
	Budget Officer	171,927
026 - Debt Management	Debt Program Mgr	136,500

029 - Procurement & Contracts	Contracts Mgr, G&S	112,084
	Conrt Mgr, Con/Good Srv	121,114
	Dep Mgr Proc&Cont Dept	133,000
	Conts Mgr, Spec Proj	136,500
	Dep Mgr Proc & Cont Dept	151,939
	Mgr Procure & Cont Dept	158,735
030 - Office of Engineering	Deputy VP of Eng	220,591
	VP for Engineering	233,993
31 - Project Ctrl & Management	Eng & Cons Prj Cost Est	115,930
032 - Planning	Lead Build Fac Planner	116,453
	Airport Planning Engi	117,144
	Airport Planning Eng	131,800
	Mgr, Planning Dept	145,660
034 - Design Department	Supv Geo Info Sys Spec	111,272
	Mechanical Engineer	113,092
	Geo Info Sys Specialist	113,438
	Civil Engin/Paving	124,403
	Electrical Engineer	132,168
	Civil Engineer	132,407
	Architect	136,500
	Mgr, Design Dept	172,948
	Architect	120,000
	Principal Architect	147,384

36 - Construction Department	Civil Engineer (Const)	111,258
	Civil Engineer (Const)	113,873
	Civil Engineer(Const)	126,363
	Civil Engineer(Const)	136,500
	Civil Engineer(Const)	136,500
	Mgr, Constr Dept	161,833
038 - Build Codes/Environ Div	Bld Code Plan Examiner	120,534
	Environmental Eng	132,089
	Environmental Engineer	136,500
	Mgr, Bldg Code & Envi	178,834
039 - Rail Project	Proj Safety&Secu Coor	113,187
	Rail Project QA/QC PM	115,000
	Construction Mgr, PkgB	120,000
	Mgr QA/QC (Rail)	121,000
	Contract Adm Mgr Rail	121,023
	Rail Proj Admin Off	121,603
	Eng&Con Safe Prg Mgr MR	122,400
	Contracts Mgr (RP Ph2)	123,000
	Mgr QA/QC (Rail)	126,500
	Asst Controller DCMP	131,000
	Unclassified Duties	135,682
	Rail Proj Control Mgr	136,500
	Deputy Prj Dir, MP2PA	145,000
	Dir, Prj Eng (DCMP)	151,870
	Prj Dir Metrorail Ph1	152,487

	Dep Dir, Proj Devlp	160,542
	Controller (Rail)	169,130
	Assoc Gen Coun/Bus Affs	178,834
	Dir Prg Ops (MP)	187,008
	Prj Dir Merorail Ph2	202,202
	Deputy VP Eng (DCMP)	270,180
	Air Cargo Program Mgr	116,620
	Air Service Prg Mger	134,538
	Air Service Prg Mgr	136,500
	VP Airline Bus Devt	186,427
	VP for Air Service Plan	226,932
040 - Air Service Plan/Dev	Dep VP Corp Risk & Stgy	182,191
	Mgr Intr Cntl & Cmpl Div	153,221
	Mgr Corp Strategic Plan	143,492
	Assoc Gen Coun (Employ)	166,404
	Assc Gen Coun/Reg Aff	178,834
	Assoc Gen Coun/Bus Affs	178,834
	Deputy General Counsel	210,745
	VP & General Counsel	269,237
	Manager Audit	150,217
080 - VP Audit	VP for Audit	220,000
	Customer Property Plan	162,891
090 - Office of Real Estate	Bus Development Mgr RE	168,300
	Exec Staff Coordinator	134,385
100 - VP & Airport Manager	VP & Airport Mgr	232,252

110 - Airport Operations	Apt Ops Duty Mgr & CPIS	135,145
	Suprvy Air Ops Dty Mgr	136,500
	Mgr Airport Oper Dep	151,878
120 - Eng & Maint Dept Mgr	Dep Mgr Eng & Maint	150,174
	Mgr, Eng & Maint	178,834
121 - Facilities Eng BR	Gen Airport Engineer	114,990
	Gen Airport Engineer	119,410
123 - Electrical Div Mgr	Mgr, DCA Ops & Maint	121,720
126 - Maint Eng Division	Mgr Maint Eng Div	136,301
126C - Service Contract Sec	Mgr Svs Contract Sect	112,786
127 - Mgr, Term Svcs Division	Mgr, DCA Ops & Maint	111,130
128 - Resource Support Div	Gen Eng(Evrn & Govt)	121,603
	Mgr Resour Supprt Div	130,206
130 - Airport Admin	Airport Oper Duty Mgr	110,505
	Mgr Airport Admin Dep	152,447
132 - Contract Mgmt Division	Mgr Contract Mgmt Div	131,163
133 - Materials Mgmt Division	MgrMaterials Mgmt Div	111,460
135 - Lease & Term Serv Mgmt	Mgr Lsing Pass Serv Mgt	112,466
200 - VP & Airport Manager	Customer Service Mgr	121,603
	Exec Staff Coord	136,500
	VP & Airport Manager	245,218
210 - Airport Operations	Supv Const Coordinator	116,401
	Sprvy Air Ops Dty Mgr	116,879
	Airport Oper Duty Mgr	117,648
	Sprvy Air Ops Dty Mgr	119,056

	Sprvy Air Ops Dty Mgr	123,503
	Sprvy Air Ops Dty Mgr	132,014
	Supv Security Coor	136,500
	Dep Mgr, Airport Oper	153,221
	Mgr Operations Dept	178,834
215 - Mobile Lounge Division	Mgr Mobil Lng/Shtl Op	118,384
220 - Eng & Maint Department	EHS Specialist	116,886
	Const Prgm Intrgr Spec	120,647
	Eng Maint Adm Prg Spec	121,603
	Dep Mgr Eng & Maint	153,221
	Mgr Eng & Maint	166,513
221 - Electrical Services Div	Mgr, IAD Ops & Maint	121,714
222 - S & G Branch Mgr	Mgr, IAD Ops & Maint	113,346
223 - Utilities Branch Mgr	Mgr, IAD Ops & Maint	110,570
224 - Engineering Division	Project Mgr (Eng)	111,695
	Project Mgr (Engineer)	112,860
	Project Mgr (Constr)	119,356
	Project Mgr (Eng)	120,927
	Project Mgr (Eng)	121,603
	Project Manager	121,603
	Manager Engineering Div	136,500
225 - Equip Maint Mgr	Mgr, IAD Ops & Maint	117,417
225A - Mobile Lounge Shop	Hwy Eqp Mech Supv	110,167
226 - Maint. Enginrg Mgr	Mgr Service Contracts	118,572
	Gen Airport Engineer	121,603

230 - Airport Admin	Ener Management Eng	121,603
232 - Financial Mgmt Division	Mgr Airport Admin Dpt	133,763
235 - Lease & Air Contract Div	Mgr Fin Mgmt Div	116,075
236 - Contract Mgmt Division	Mgr Leas&Airside Contr	113,177
240 - Toll Road Operations	Mgr Landside Ctrct Div	118,526
300 - VP Public Safety	Mgr, T/R Ops Dept	132,082
310 - Police Department	VP for Public Safety	213,576
310PSB - Prof Standards Bureau	Chief of Police	157,933
311 - Police Station DCA	Police Major	133,009
	Police Lieutenant	111,102
	Police Lieutenant	112,884
312 - Police Station IAD	Police Major	131,428
320 - Fire Department	Batt Fire Chief/Spec O	114,854
	Deputy Fire Chief	134,217
	Assistant FireChief ES	140,222
	Asst Fire Chief/Spt Sv	151,442
	Fire Chief	179,551
321 - Fire Station DCA	Batt Fire Chief/Fire O	120,522
322 - Fire Station IAD	Batt Fire Cnf/Fire Op	120,175
	Batt Fire Chief/Fire O	120,460
	Batt Fire Chief/Fire O	125,523
	Deputy Fire Chief	131,312
400 - VP Business Admin	VP for Business Admin	222,486
410 - Equal Opportunity	Mgr Equal Opp Progr	118,560
430 - Concess & Prop Devlp	Mgr Concess & Serv	121,105

500 - Human Resources	Mgr Concess & Serv	121,305
	EEO & Diversity Prg Mgr	116,470
	Unclassified Duties	126,322
	Program Mgmt Officer HR	147,271
	VP Human Resources	249,422
520 - Benefits Dept.	Mgr Benefits & Retrm	153,221
530 - Organization Development	Mgr Organizational Dev	152,053
540 - Compensation Dept	Mgr HR Pcly Strat Pgrms	153,221
550 - Labor/Empl Relations	Labor Relations Spec	121,057
	Mgr Labor & Empl Rel	135,615
570 - Risk Management	Claims Program Manager	116,357
	Mgr Risk Mgmt Dept	123,502
600 - VP of Technology	Chief Info Officer	247,979
610 - Enterprise Architecture	Ld Oracle EBS Anls Fncl	113,571
	Enterprise Architect	119,000
	Infrastructure Arch	119,602
	Portfolio Manager IT	120,000
	Bus Process Mgr IT	125,000
	Enterprise Architect IT	135,000
	Director, EA (IT)	178,731
620 - Cyber Security	Chief Info Sec Officer	142,235
630 - Technology Operations	Oracle Database Admin	110,531
	Network Comm Site Supv	112,000
	Server Administrator	115,000
	Network Engineer (VoIP)	117,300

	SQL Svr Database Admr	117,500
	Mgr WL Svc & Rad Sys	118,036
	Network Engineer (VoIP)	122,000
	PS Systems Adminr IT	127,000
	Svr Admr Virtualization	135,000
	Oracle Apps DB Adminr	145,000
	Oracle Apps DB Adminr	150,000
	Mgr Data Admin Group	152,172
	Dir, Tech Operation IT	154,464
640 - Applications Development	ERP Technical Developer	120,000
	Mgr, Apps Support (IT)	145,569
	ERP Functional Lead	152,500
	ERP Functional Lead	155,000
	ERP Functional Lead	155,000
	Dir, Apps Devt (IT)	171,657
650 - Business Innovation	Web Developer Lead (IT)	112,000
	Analyst (IT)	115,000
	Bus Intel Spct Analytic	120,037
	Bus Intel Spct Data ETL	122,000
	Mgr e	130,000
	Mgr, Data & Analytics	132,000
	Mgr ERP Implementation	160,000
	Director, EBI&A (IT)	171,476
660 - Program Support	Technol Contr Admin Mgr	112,500
	Manager, SQA (IT)	115,000

800 - Ofc of Chief Rev Officer	IT Service Delivery Mgr	130,000
801 - Ofc of Chief Rev Officer	PMO Manager	140,000
801 - Ofc of Chief Rev Officer	Dir, Prgm Support (IT)	147,465
810 - Plan & Rev Development	Executive VP and CRO	270,478
BD - Board of Directors	Dir, Rev Strat & Anlys	140,000
BD - Board of Directors	Dep VP Ping Rev Dvlpmt	218,338
DOT - Secretary Transportation	Marketing Prog Mgr	136,500
	Dir of Bd Operations	136,500
	Asst Sec Board Dir	151,623
	Sr Adv to US Sec Trans	168,171