



James E. Lyons, Sr.
Interim President

January 30, 2014

Honorable Phil Mendelson
Chairman, Council of the District of Columbia
Committee of the Whole
1350 Pennsylvania Avenue, Suite 504
Washington, D.C. 20004

Dear Chairman Mendelson:

Please find enclosed the University of the District of Columbia's Fiscal Year 2014 Performance Hearing Responses. I look forward to working with you to strengthen the University in general and I thank you for your leadership and support of the University.

If you have any questions or concerns, please contact me at 202-274-6016 or Thomas E. Redmond, Director, State and Local Affairs, Office of Government Relations at 202-274-5622 or tredmond@udc.edu for additional information.

Sincerely,

James E. Lyons

Enclosure:

Celebrated 160 Years of scholarship and achievement in 2011



January 30, 2014

FY2013 – 2014 PERFORMANCE OVERSIGHT HEARING RESPONSES

Council of the District of Columbia
Committee of the Whole

The Honorable Phil Mendelson
Chairman

1. Please provide, as an attachment to your answers, a current organizational chart for your agency with the number of vacant and filled FTEs marked in each box. Include the names of all senior personnel, if applicable. Also include the effective date on the chart.



Hearing Question 1
UDC_Organization_dr

2. Please provide, as an attachment, a Schedule A for your agency which identifies all employees by title/position, current salary, fringe benefits, and program office as of January 13, 2014. The Schedule A should also indicate any vacant positions in the agency. Please do not include social security numbers.



Position Listing 1.14
Hearing.xlsx

3. Please list all employees detailed to or from your agency, if any. For each employee identified, please provide the name of the agency the employee is detailed to or from, the reason for the detail, the date of the detail, and the employee's projected date of return.

Name	Position	Agency	Start Detail	End Detail	Purpose/Comments
Dereje Belay	Accountant	DCPS	10/07/2013	12/15/2013	Assist with year-end close; Returned to DCPS
Cheryl Jones-Ables	AP Technician	OSSE	10/07/2013	11/17/2013	Assist with year-end close; Returned to OSSE
Jaques Harley	Sr. Budget Analyst	DCPS	10/20/2013	1/12/2014	Assist with budget formulation; Returned to DCPS
Kenneth Campbell	General Counsel	OAG	5/1/2013	1/10/2014	Serving as Acting General Counsel

4. (a) For fiscal year 2013, please list each employee whose salary was \$110,000 or more. For each employee listed provide the name, position title, salary, and amount of any overtime and/or bonus pay.

Name	Job Title	Salary	Overtime/Bonus Pay
Ofong,Chigbo	ASSOCIATE DEAN	\$110,388.00	
Antoine,Denis G.	UDC AMBASS. AT LG.& DIP&EXCH	\$110,388.00	
Johnson,Cassandra	CAPITAL PROGRAM OFFICER	\$113,445.00	
Watts,Walter David	PROFESSOR	\$114,264.00	
Keller,Sharon E.	ASSOCIATE PROFESSOR	\$115,000.00	
Jones,Christine L	ASSOCIATE PROFESSOR	\$115,000.00	
Mawakana,Kemit Ausar	ASSOCIATE PROFESSOR	\$115,000.00	
Fraidin,Matthew I	ASSOCIATE PROFESSOR	\$115,000.00	
Cohen,Debra R.	ASSOCIATE PROFESSOR	\$115,000.00	
Taylor,LaShanda D.	ASSOCIATE PROFESSOR	\$115,000.00	
Houston,Crisarla S.	ASSOCIATE PROFESSOR	\$115,000.00	
Jones-Quashie,Sherry Y	Director, Capital Procurement	\$121,471.00	
Butler,John Thomas	Associate Vice President, Deve	\$128,087.00	
Saraiya,Krishna	Chief Audit and Coompliance Ex	\$128,087.00	
Broderick,Katherine S	DEAN	\$128,087.00	\$75,000 Chair of Social Justice/Law School Foundation Grant Award
Casciero,Albert J	DEAN	\$128,087.00	
Rogers,Michael G.	Manager, Network Architecture	\$128,087.00	
Thompson,Erik L.	Capital Project Manager	\$137,334.00	
Massey,April	Acting Dean, CAS	\$140,753.00	
Tulman,Joseph Brian	PROFESSOR	\$145,000.00	
Howells,Louise Anne	PROFESSOR	\$145,000.00	
Burgdorf Jr.,Robert L	PROFESSOR	\$145,000.00	
Waysdorf,Susan L	PROFESSOR	\$145,000.00	
Mclain,William	PROFESSOR	\$145,000.00	
Morin,Laurie A	PROFESSOR	\$145,000.00	
Allen,Edward G	PROFESSOR	\$150,000.00	
Thomas,Patricia A.	DIR, INTERCOLL. ATHL	\$151,010.00	
Mack,Thomas J	PROFESSOR	\$152,000.00	
Reuben Cooke,Wilhelmina M	PROFESSOR	\$152,000.00	

Name	Job Title	Salary	Overtime/Bonus Pay
Brittain,John C.	PROFESSOR	\$152,000.00	
Occhetti,Aimee E	VICE PRESIDENT, GOV AFFAIRS	\$154,429.00	
Epps,Valerie L.	VP STUDENT AFFAIRS	\$154,429.00	
Robinson,William L	PROFESSOR	\$155,000.00	\$10,000 Professorship/Law School Foundation Grant Award
Baxter,Graeme	Special Assistant to the Presi	\$161,267.00	
Etter,Alan E	V.P., OF UNIV REL & PUB AFF	\$161,267.00	
Blanchard,Myrtho M	Vice President, Human Resource	\$161,267.00	
Jumper,Barbara	V.P. OF FACILITES & REAL ESTA	\$164,686.00	
Woodland,Calvin E.	Acting CEO, COMMUNITY COLL. IN	\$178,010.00	
O'Hara,Sabine U.	Dean, CAUSES	\$178,010.00	
Bebee,Richard F	Dean, School of Business and P	\$178,010.00	
Shetty,Devdas	Dean, SEAS	\$178,010.00	
Graubart,Steven H.	MANAGING DIR OF FINANCE	\$178,010.00	
Parker,Craig	GENERAL COUNSEL	\$186,911.00	
Ruland,Jeffrey G.	HEAD BASKETBALL COACH (MEN'S)	\$186,911.00	
Petty,Rachel M	Chief Operating Officer	\$229,058.00	
Bain,Kenneth R.	Provost and VP Academic Affair	\$229,058.00	

(b) For fiscal year 2014, please list each employee whose salary is or was \$110,000 or more. For each employee listed provide the name, position title, salary, and amount of any overtime and/or bonus pay as of the date of your response.

Name	Job Title	Salary	Overtime/Bonus Pay
Johnson,Cassandra	CAPITAL PROGRAM OFFICER	\$116,848	
Nelson,William C	ASSOC DEAN	\$116,848	
Jackson,Jacqueline S.	DEAN	\$118,301	
Adams,LaShanda Taylor	ASSOCIATE PROFESSOR	\$118,450	
Campbell,Kristina M.	ASSOCIATE PROFESSOR	\$118,450	
Cohen,Debra R.	Visiting Associate Professor	\$118,450	
Ferguson,Andrew G.	ASSOCIATE PROFESSOR	\$118,450	
Houston,Crisarla S.	ASSOCIATE PROFESSOR	\$118,450	
Jones,Christine L	ASSOCIATE PROFESSOR	\$118,450	
Keller,Sharon E.	Visiting Associate Professor	\$118,450	
Frazer,Helen Patricia	Associate Dean, Law Library	\$125,115	
Jones-Quashie,Sherry Y	Director, Capital Procurement	\$125,115	
Rogers,Michael G.	Manager, Network Architecture	\$131,930	
Saraiya,Krishna	Chief Audit and Compliance Exe	\$131,930	
Thompson,Erik L.	Capital Project Manager	\$141,454	
Burgdorf Jr.,Robert L	PROFESSOR	\$149,350	
Fraidin,Matthew I	PROFESSOR	\$149,350	
Howells,Louise Anne	PROFESSOR	\$149,350	
Morin,Laurie A	PROFESSOR	\$149,350	
Tulman,Joseph Brian	PROFESSOR	\$149,350	
Waysdorf,Susan L	PROFESSOR	\$149,350	
Allen,Edward G	PROFESSOR	\$154,500	
Thomas,Patricia A.	DIR, INTERCOLL. ATHL	\$155,540	
Brittain,John C.	PROFESSOR	\$156,560	
Mack,Thomas J	PROFESSOR	\$156,560	
Reuben Cooke,Wilhelmina M	PROFESSOR	\$156,560	
Epps,Valerie L.	VP STUDENT AFFAIRS	\$159,062	
Robinson,William L	PROFESSOR	\$159,650	\$10,000 Professorship/Law School Foundation Grant Award
Blanchard,Myrtho M	Vice President, Human Resource	\$166,105	
Massey,April	Acting Dean, CAS	\$166,105	
Yates,Sandra	Acting, Dean SBPA	\$166,105	
Jumper,Barbara	V.P. OF FACILITES & REAL ESTA	\$169,627	

Name	Job Title	Salary	Overtime/Bonus Pay
Rogers,Michael C.	Vice President, University Adv	\$169,627	
Broderick,Katherine S	Dean, Law School	\$183,350	\$50,000 Chair of Social Justice/Law School Foundation Grant Award
O'Hara,Sabine U.	Dean, CAUSES	\$183,350	
Shetty,Devdas	Dean, SEAS	\$183,350	
Woodland,Calvin E.	Acting CEO, COMMUNITY COLL. IN	\$183,350	
Petty,Rachel M	Interim, Provost & VP Acad Af	\$235,930	
Lyons,James E.	Interim President	\$303,850	

5. Please list, in descending order, the top 25 overtime earners in your agency for fiscal year 2013. For each, state the employee's name, position or title, salary, and aggregate overtime pay.

Title	Name	OT Earned FY13	Salary
POLICE OFFICER	Bridges Antonio F	\$27,709	\$49,169
POLICE OFFICER	Thompson Scott T.	\$23,903	\$49,169
SUPERVISORY POLICE OFFICER SGT	Blackmon Adrian Kenneth	\$19,333	\$45,838
PNEUMATIC CONTROL ENG	Terrell Simmie	\$17,041	\$77,501
PROJECT MGR	Price Jessie M	\$16,795	\$64,937
POLICE OFFICER	Dodd John A.	\$16,713	\$49,169
POLICE OFFICER	Patterson Jr. James	\$13,348	\$50,377
POLICE OFFICER	Mitchell William A.	\$12,312	\$40,247
SUPV. POLICE OFF. LIEUT.	Whiting Donald M	\$12,055	\$58,381
POLICE OFFICER	Stewart David	\$11,666	\$40,247
MAINTENANCE SPEC	Yeoman Emanuel M	\$10,808	\$60,135
SUPERVISORY POLICE OFFICER SGT	Jones Wayne M	\$10,788	\$47,424
MAINTENANCE MECHANIC	Holmes Sr. Wendell P	\$10,155	\$63,066
MAINTENANCE MECHANIC/LOCKSMTH	Browne Clifton J	\$10,136	\$66,643
POLICE OFFICER	Thompson Lakesha	\$9,884	\$49,169
Supervisory Police Officer (SG	Young Stephen M	\$9,809	\$50,597
POLICE OFFICER	Downs James D	\$9,516	\$49,169

Title	Name	OT Earned FY13	Salary
SUPERVISORY POLICE OFFICER SGT	Petty Brian	\$9,173	\$52,183
Supervisory Police Officer (SG POLICE OFFICER	Reaves Raymond	\$9,141	\$53,769
COMMUNICATIONS SPECIALIST	Stancil Clottee	\$7,800	\$49,169
SUPV. POLICE OFF. LIEUT.	Pollard II William L.	\$7,302	\$44,518
BOILER PLANT OPR LEADER	Miller Dana M.	\$5,562	\$52,748
COMMUNICATIONS SPECIALIST	Lewis Lawrence	\$5,413	\$65,062
POLICE OFFICER	Fraction Angela D.	\$5,101	\$44,518
	Britton Sr. Andre	\$5,064	\$40,247

6. For fiscal years 2012, 2013, and 2014 (to date), please provide a list of employee bonuses or special award pay granted that identifies the employee receiving the bonus or special pay, the amount received, and the reason for the bonus or special pay.

EMPLOYEE NAME	TITLE	PAY END DT	DESCR	AMOUNT	REASON
FY12					
Broderick Katherine S	DEAN	12/12/2011	Bonus Pay	\$75,000.00	Chair of Social Justice / Law School Foundation Grant Award
Robinson William	PROFESSOR	12/31/2011	Bonus Pay	\$10,000.00	Professorship/Law School Foundation Grant Award
Watts Walter David	PROFESSOR	7/31/2012	Bonus Pay	\$30,000.00	Settlement Agreement
FY13					
Broderick Katherine S	DEAN	12/12/2012	SpecialAwd	\$75,000.00	Chair of Social Justice / Law School Foundation Grant Award
Robinson William	PROFESSOR	1/15/2013	SpecialAwd	\$10,000.00	Professorship/Law School Foundation Grant Award
Watts Walter David	PROFESSOR	7/31/2013	Bonus Pay	\$30,000.00	Settlement Agreement
FY14					
Broderick Katherine S	DEAN	12/31/2013	SpecialAwd	\$50,000.00	Chair of Social Justice / Law School Foundation Grant Award
Robinson William	PROFESSOR	12/31/2013	SpecialAwd	\$10,000.00	Professorship/Law School Foundation Grant Award

7. For fiscal years 2012, 2013, and 2014 (to date), please state the total number of employees receiving worker’s compensation payments.

- a. FY12 – 7
- b. FY13 – 12
- c. FY14 – 2

8. For fiscal years 2013 and 2014 (to date), please list, in chronological order, all intra-District transfers to or from the agency.

UDC does not participate in intra-district transfers.

9. Please list, in chronological order, every reprogramming of funds into and out of the agency for fiscal years 2013 and 2014 (to date). Include a “bottom line” that explains the revised final budget for your agency. For each reprogramming, list the reprogramming number, the date, the amount, and the rationale.

The following represents every reprogramming of funds into and out of the University for fiscal years 2013 and 2014 (to date). Please note that the University uses financial system that is independent from the District Government’s SOAR system. The following reprograms, therefore, are reflected in the University’s financial system (Banner) and not SOAR.

Fiscal Year 2013

DATE	FUND	INDEX	PRGM. CODE	PROGRAM	AMOUNT	RATIONALE
1/3/2013	101105	11600	600	Executive Direction	\$350,000	Funding for Former President's Package
7/2/2013 thru 8/13/2013	101105	Various	Various	University - Wide	\$9,850,000	FY13 Supplemental Allocation. Use of prior year fund balance
7/23/2013	101105	44300	600	University Communications	\$250,000	President's Contingency Funds for Strategic Plan

Fiscal Year 2014

DATE	FUND	INDEX	PRGM. CODE	PROGRAM	AMOUNT	RATIONALE
N/A	.					

10. For fiscal years 2013 and 2014 (to date), please identify any special purpose revenue funds maintained by, used by, or available for use by your agency. For each fund identified, provide: (1) the revenue source name and code; (2) the source of funding; (3) a description of the program that generates the funds; (4) the amount of funds generated annually by each source or program; and (5) expenditures of funds, including the purpose of each expenditure.

The special purpose revenue funds generated by the University are typically from five different sources as represented below:

Fiscal Year 2013

Code	Name	Source of Fund	Program Description	Actual Revenue	Actual Expenditures	Purpose of Expenditures
4151	Endowment Income Fund	Investment Income for University Endowment	University Operations	2,722,266	607,085	University Operations
4152	Indirect Cost Recovery Fund	Indirect Cost Revenue from Grants	University Operations	1,332,634	1,325,059	University Operations
4153	Post Secondary Fund	Fees and other auxillary income	University Operations	7,074,670	4,909,670	University Operations
4154	Tuition Fund	Tuition Revenue from Student enrollment	University Operations	25,685,972	23,476,765	University Operations
4155	DC Agency Advances	District Government Agencies	University Operations	7,845,346	7,621,664	University Operations
Total Special Purpose Revenue Funds				44,660,888	37,940,243	

Fiscal Year 2014 (As of January 2014)

Code	Name	Source of Fund	Program Description	Actual Revenue	Actual Expenditures	Purpose of Expenditures
4151	Endowment Income Fund	Investment Income for University Endowment	University Operations	187,806	0	University Operations
4152	Indirect Cost Recovery Fund	Indirect Cost Revenue from Grants	University Operations	125,822	0	University Operations
4153	Post Secondary Fund	Fees and other auxillary income	University Operations	1,933,450	769,705	University Operations
4154	Tuition Fund	Tuition Revenue from Student enrollment	University Operations	13,251,617	5,037,772	University Operations
4155	DC Agency Advances	District Government Agencies	University Operations	0	638,816	University Operations
Total Special Purpose Revenue Funds				15,470,675	6,446,293	

11. Please list all memoranda of understanding (MOU) entered into by your agency during fiscal years 2012, 2013, and 2014 (to date). For each, describe its purpose, indicate the date entered, and provide the actual or anticipated termination date.

Response: The following list represents all of the memoranda of understanding entered into by the University for fiscal years 2013 and 2014 to date. Please note that fiscal years are represented by separate charts, beginning with fiscal year 2012:

FY12 MOU				
Name	Counter Party	Purpose	Begin Date	Termination Date
Summer Institute Program	OSSE	Training	8/14/2011	8/13/2012
IMA-TANF TRAINING THROUGH THE ARTS	DC Human Services	Training	10/1/2011	9/30/2012
PATHWAY FOR YOUNG ADULTS (PYAP)	DC Employment Services	Research	10/1/2011	9/30/2012
FOOD HANDLERS AND VISITING NEIGHBOR	Office on Aging	Training	10/1/2011	9/30/2012
RESEARCH,EVALUATION & TECH ASST.	OSSE	Training	4/1/2012	3/31/2013
Washington Works job training	OSSE	Senior Services Network	6/1/2011	9/30/2012
ADULT EDUCATION REIMBURSEMENT	OSSE	Training	10/1/2011	9/30/2012
Low Impact Bio-retention Training Pgm	DC Transportation	Training	10/1/2011	9/30/2012
Respite Aide-Caregivers	Office on Aging	Training	10/1/2011	9/30/2012
Adult Training Grant	DC Employment Services	Training	10/1/2011	9/30/2012
Future Direction of UDC/CCDC	OSSE	Training	10/1/2011	9/30/2012
DCHR Training Grant	DC Human Services	Training	10/1/2011	9/30/2012
DYRS Training grant	DC Youth Services	Training	10/1/2011	9/30/2012
ECLI-PRE-K	OSSE	Training-from TANF to Work	10/1/2011	9/30/2012
Pre-K Enhancement	OSSE	Training	10/1/2011	9/30/2012
CES NPA FOOD STAMP NUTRITION EDUC	DC Human Services	Training	10/1/2011	9/30/2012
SAFETY BELT SURVEY	DC Transportation	Research	6/1/2012	9/30/2012
DCPS CAREER AND TECHNICAL EDUCATION	DCPS	Training	10/1/2011	9/30/2012
Hospitality Adult Training Grant	OSSE	Training	10/1/2011	9/30/2012
Homesteading Program PADD	DC Economic Development	Training	10/1/2011	9/30/2012
MICROSOFT IT ACADEMY	OSSE	Training	3/1/2012	9/30/2012
Fire Science Administration	DC EMS & Fire	Training	10/1/2011	9/30/2012
TANF- WORK AND EDUCATION	DC Human Services	Training	10/1/2011	9/30/2012
Homesteading Preserv. Single Family	DC Economic Development	Training	10/1/2011	9/30/2012
Paths 2 (Income Maintenance)	DC Human Services	Training	10/1/2011	9/30/2012
New Heights II	DC Human Services	Training	9/1/2011	8/31/2012
College Access Challenge Grant	OSSE	Training	10/1/2011	9/30/2012
NYSP SUMMER FOOD PROGRAM	OSSE	Summer Food Pgm NYSP/NCAA	6/1/2011	9/30/2012

FY13 MOU				
Name	Counter Party	Purpose	Begin Date	Termination Date
DYRS Technology	DC Youth Services	Training	10/1/2011	7/31/2013
Pesticide Project	DC Dept of Environment	Training	7/19/2012	9/30/2014
IMA-TANF TRAINING- Arts	DC Human Services	Training	10/1/2012	9/30/2013
Pathway for Young Adults	DC Employment Services	Training	4/24/2012	3/1/2013
GEAR-UP STATE AWARD - OSSE	OSSE	Training	8/14/2012	8/13/2013
CARUP-Evaluation, Research and Technology	OSSE	Research/Eval.	4/1/2012	3/31/2013
Adult Literacy Education	OSSE	Training/Research	12/1/2012	9/30/2013
Low Impact Bio-retention	DC Transportation	Training	1/9/2012	9/30/2013
Respite Aide & Body-wise	Office on Aging	Senior Services Network	10/1/2012	9/30/2013
Adult Training Grant	DC Employment Services	Training	10/1/2012	9/30/2013
SLED	OSSE	Dev. Data System	6/25/2013	9/30/2015
DCHR Training Grant	DC Human Services	Training	10/1/2012	9/30/2013
DYRS Training Grant	DC Youth Services	Training	10/1/2012	9/30/2013
Pre-K Assistance	OSSE	Up-grade the UDC Child Development Ctr.	7/15/2011	7/14/2013
Early Childhood Leadership Institute (ECLI)	OSSE	Training-Early Childhood	1/1/2013	12/31/2013
Men of Color Initiative	OSSE	Training/Mentoring	7/1/2012	9/30/2013
Pre-K Enhancement	OSSE	Training	10/1/2012	9/30/2013
SNAP-ED	DC Human Services	Training	10/1/2012	9/30/2014
Seat Belt Survey	DC Transportation	Research	6/1/2013	9/30/2014
Career Technical Education (CTE) Perkins	DCPS	Training	10/1/2012	9/30/2013
Adult Job Training Grant	OSSE	Hospitality Adult Job Training	1/2/2013	9/30/2013
Homesteading Program PADD	DC Economic Development	Training	10/1/2012	9/30/2013
TANF-WORK EDUCATION	DC Human Services	Training-from TANF to Work	10/1/2012	9/30/2013
Homesteading Preservation Single family	DC Economic Development	Training	10/1/2012	9/30/2013
PATHS	DC DEPT HUMAN SERVICES	Training	10/1/2012	9/30/2013
New Heights	DC DEPT HUMAN SERVICES	Training	9/1/2012	8/31/2013
College Access Challenge Grant	OSSE	Support tutoring center-CCDC	10/1/2012	8/31/2013
NYSP/NCAA Summer Food Program	OSSE	Assist with Summer Youth Pgm	6/1/2012	9/30/2013

FY14 MOU				
Name	Counter Party	Purpose	Begin Date	Termination Date
Pesticide Project	DC Dept of Environment	Training	7/19/2012	9/30/2014
IMA-TANF TRAINING- Arts	DC Dept. of Human Services	Training	10/1/2013	9/30/2014
Adult Literacy	OSSE	Training	1/9/2013	9/30/2014
Respite Aide & Body-wise	Office on Aging	Senior Services Network	10/1/2013	9/30/2014
SLED	OSSE	Dev. Data System	6/25/2013	9/30/2015
Early Childhood Leadership Institute (ECLI)	OSSE	Training-Early Childhood	10/1/2013	9/30/2014
Men of Color Initiative	OSSE	Mentoring/Training	7/1/2013	11/15/2013
SNAP-ED	DC Dept. of Human Services	Training	10/1/2012	9/30/2014
Career Technical Education (CTE) Perkins	DCPS	Training	7/1/2013	9/30/2014
Homesteading Program PADD	DC Economic Development	Training	10/1/2013	9/30/2014
Homesteading Preservation Single family	DC Economic Development	Training	10/1/2013	9/30/2014
PATHS	DC Dept of Human Services	Training	10/1/2013	9/30/2014
Academic Readiness CACG	OSSE	Training	9/1/2013	8/13/2014

The following list represents all of the contracts we have with other agencies for the University for fiscal years 2013 and 2014 to date. Please note that fiscal years are represented by separate charts, beginning with fiscal year 2012:

Fiscal Year 2013

Count	Agency	Purpose	Begin Date	Termination Date
1	Department of Public Works	Fuel Auto	10/01/2012	09/30/2013
2	Office of the Chief Technology Officer	Telecommunications (DC Net)	10/01/2012	09/30/2013

Fiscal Year 2014

Count	Agency	Purpose	Begin Date	Termination Date
1	Department of Public Works	Fuel Auto	10/01/2013	09/30/2014
2	Office of the Chief Technology Officer	Telecommunications (DC Net)	10/01/2013	09/30/2014

12. D.C. Law requires the Mayor and the Chief Financial Officer to submit to the Council, simultaneously with a proposed budget submission, actual copies of all agency budget enhancements requests, including the “Form B” for all District agencies (See D.C. Code § 47-318.05a). In order to help the Committee understand agency needs, and the cost of those needs for your agency, please provide as an attachment to your answers all budget enhancement requests submitted by your agency to the Mayor or Chief Financial Officer as part of the budget process for fiscal years 2012, 2013, and 2014.

The University did not have any enhancement requests for fiscal years 2012, 2013 or 2014.

13. Please list each grant or sub-grant received by your agency in fiscal years 2013 and 2014 (to date). List the date, amount, purpose of the grant or sub-grant received, and explain how the grant is allocated if it is a multi-year grant.

FY 13

Grant Name	Grant #	Dates	Amount	Purpose	Multi-Year?
Cooperative Extension Service	6F0100	10/01/2012 – 09/30/2013	\$1,141,284.00	The purpose is to develop practical applications of research knowledge and giving of instruction and practical demonstrations of existing or improved practices or technologies in agriculture, uses of solar energy with respect to agriculture, home economics, and rural energy, and subjects relating thereto to persons not attending the University of the District of Columbia, and imparting information on those subjects through demonstrations, publications, and otherwise and for the necessary printing and distribution of information in connection with the subjects	No
Rehabilitation Capacity Building for Traditionally Underserved Populations	6F1600	10/01/2012 – 09/30/2013	\$200,000.00	To enhance the capacity and increase the participation of historically Black colleges and universities, Hispanic serving institutions of higher education, and other institutions of higher education where minority enrollment is at least 50 percent, in competitions for grants, contracts, and cooperative agreements under the Rehabilitation Act, as amended.	No
Grant Name	Grant #	Dates	Amount	Purpose	Multi-Year?
Educational Talent Search	6F1700	09/01/2013 – 08/31/2014	\$393,569.00	The program provides academic, career, and financial counseling to its participants and encourages them to graduate from high school and continue on to and complete their postsecondary education.	No
Upward Bound Program	6F1800	09/01/2013 – 08/31/2014	\$263,299.00	Upward Bound provides fundamental support to participants in their preparation for college entrance.	No

Grant Name	Grant #	Dates	Amount	Purpose	Multi-Year?
Agricultural Experiment Stations	6F2100	10/01/2012 – 09/30/2013	\$867,868.00	This grant is used to support continuing agricultural research at UDC.	No
Expanded Food and Nutrition Education Program	6F2101	10/01/2012 – 09/30/2013	\$114,425.00	Purpose is to train professional and paraprofessional aides to engage in direct nutrition education of low-income families and in other appropriate nutrition education programs.	No
Federal Work-Study Program	6F2200	07/01/2013 – 06/30/2014	\$270,509.00	The FWS Program provides funds for part-time employment to help needy students to finance the costs of postsecondary education.	No
Federal Supplemental Educational Opportunity Grants	6F2300	07/01/2013 – 06/30/2014	\$619,608.00	Provide additional grant money to a student if he/she demonstrates financial need.	No
Federal Pell Grant Program	6F2400	07/01/2013 – 06/30/2014	\$9,790,191.00	Federally funded grant awarded to undergraduate students whose family income is less than \$60,000.	No
MSEIP-Minority Science Improvement	6F3130	10/01/2012 – 09/30/2013	\$246,428.00	To improve the science and engineering education programs and increasing the flow of underrepresented ethnic minorities, particularly minority women, into science and engineering careers.	No
UDC's Urban Teacher Academy-Federal	6F3210	10/01/2012 – 09/30/2014	\$299,944.00	To prepare aspiring teachers to meet the state requirements for licensure in Middle School Science in the District of Columbia.	Multi-year grant/Budget established in the amount of total grant award per grantor in year 1
Grant Name	Grant #	Dates	Amount	Purpose	Multi-Year?
Trade Adjustment Grant-Transportation	6F3435	10/01/2012 – 09/30/2016	\$2,500,000.00	To expand and improve the ability to deliver education and career training programs that can be completed in two years or less under the Trade Adjustment Assistance Community College and Career Training (TAACCCT) program.	Multi-year grant/Budget established in the amount of total grant award per grantor in year 1
Farmers Market Promotion: Establishing Oasis in NE DC	6F3805	10/01/2012 – 09/30/2013	\$73,500.00	To establish two new farmers markets in a low-income neighborhood of Washington DC and provide transportation options for senior.	No

Grant Name	Grant #	Dates	Amount	Purpose	Multi-Year?
Specialty Crop Block Grant-Farm Bill Activities	6F4308	09/30/2013 – 09/29/2016	\$171,852.89	To enhance the competitiveness of DC specialty crops.	Multi-year grant/Budget established in the amount of total grant award per grantor in year 1.
TITLE III-HBCU	6F7200	10/01/2012 – 09/30/2013	\$2,415,669.00	Entitlement-TITLE IV funding	No
TITLE III-HBGI-LAW	6F7202	10/01/2012 – 09/30/2013	\$753,629.00	Entitlement-TITLE IV funding	No
TITLE III-SAFAR	6F7203	10/01/2012 – 09/30/2013	\$945,131.00	Entitlement-TITLE IV funding	No
Campus Suicide Intervention and Prevention Program	6F9803	09/30/2013 – 09/29/2014	\$102,000.00	The purpose of this award is to promote overall well-being by providing suicide prevention training and improve campus suicide prevention awareness.	No
Low Income Taxpayer Clinics (LITC)	6F9903	01/01/2013 – 12/31/2013	\$80,000.00	The purpose of this award is to operate a Low Income Taxpayer Clinic as defined in 26 U.S.C. § 7526.	No
RREA-Renewable Resources Extension Act	6F9H00	10/01/2012 – 09/30/2014	\$11,000.00	Assist in carrying out a program of extension activities to provide, develop implement and conduct educational programs.	Multi-year grant/Budget established in the amount of total grant award per grantor in year 1.
Took Institute Grant	6P2250	10/01/2012 – 09/30/2013	\$116,552.00	To pay for the salaries and benefits for two law school professors.	No
Grant Name	Grant #	Dates	Amount	Purpose	Multi-Year?
DC School of Law Foundation - LITC	6P2270	10/01/2012 – 09/30/2013	\$10,000.00	To pay for the cost of salary for personnel who serve in the Low Income Taxpayers' Clinic (LITC) as part of the match for the UDC's federal grant – Low Income Taxpayers' Clinic.	No
Sustainable Agriculture Research	6P2900	10/01/2012 – 09/30/2013	\$15,000.00	To educate gardeners about the use of composed wastes to grow vegetables.	No
Integrating Virtual 3D Lab Modules	6P3612	07/01/2013 – 06/30/2015	\$10,000.00	The project provides opportunities for civil engineering students to learn about flood modeling of river systems based on three dimensional analyses.	Multi-year grant/Budget established in the amount of total grant award per grantor in year 1.

Grant Name	Grant #	Dates	Amount	Purpose	Multi-Year?
Goodwill Hospitality Training	6P4480	06/03/2013 – 12/15/2014	\$358,505.00	To provide comprehensive training to prepare DC residents for referral to Marriott for entry level jobs at the new Convention Center Hotel.	Multi-year grant/Budget established in the amount of total grant award per grantor in year 1.
Goodwill Digital Literacy	6P4485	09/04/2013 – 05/01/2014	\$35,200.00	To provide Digital Literacy Basics instruction to program participants.	No
Designing A Robust Closed-Loop Intrusion Detection Predictive Model Using Signal Processing Techniques in Cloud Computing Environment	6P4725	04/25/2013 – 04/24/2015	\$32,000.00	To provide the in-house cloud computing environment containing 27 computing nodes and design a column-oriented rule-based database in the cloud to design a robust closed-loop intrusion detection (ID) model to identify unusual network behaviors (i.e. abnormalities) or possible network attacks and security threats as early as possible using advanced signal processing techniques in real-time.	Multi-year grant/Budget established in the amount of total grant award per grantor in year 1.
Operation Military Kids	6P8900	10/01/2012 – 03/31/2013	\$35,000.00	Youth development program for Military Kids whose parents are deployed in the Iranian and Afghanistan military operations.	No
Health Rocks	6P9810	01/01/2013 – 08/31/2014	\$60,000.00	To educate Middle and High School District students on the health effects of smoking and drugs on their bodies.	Multi-year grant/Budget established in the amount of total grant award per grantor in year 1.
Grant Name	Grant #	Dates	Amount	Purpose	Multi-Year?
4H Environ-Mentor Program	6P8920	07/01/2013 – 06/30/2014	\$42,675.00	To provide underserved DC high school students with Meaningful Watershed Educational Experiences.	No
JUMPSTART	6P9A00	09/01/2013 – 08/31/2014	\$77,488.00	To recruit and train college students to serve preschool children in low-income neighborhoods with language and literacy skills.	No

FY 14

Grant Name	Grant #	Dates	Amount	Purpose	Multi-Year?
MSEIP-Minority Science Improvement	6F3130	10/01/2013 – 09/30/2014	\$246,428.00	To improve the science and engineering education programs and increasing the flow of underrepresented ethnic minorities, particularly minority women, into science and engineering careers.	No
TITLE III-HBCU	6F7200	10/01/2013 – 09/30/2014	\$2,231,506.00	Entitlement-TITLE IV funding	No
TITLE III-SAFAR	6F7203	10/01/2013 – 09/30/2014	\$886,789.00	Entitlement-TITLE IV funding	No
Took Institute Grant	6P2250	10/01/2013 – 07/31/2015	\$124,456.00	To pay for the salaries and benefits for a law school professor.	Multi-year grant/Budget established in the amount of total grant award per grantor in year 1
DC School of Law Foundation	6P2270	12/19/2013 – 01/31/2014	\$60,000.00	To pay for the cost of salary for personnel to serve in the LITC.	No
Sustainable Agriculture Research	6P2900	10/01/2013 – 09/30/2014	\$15,000.00	To educate gardeners about the use of composed wastes to grow vegetables.	No
Operation Military Kids	6P8900	10/01/2013 - 09/30/2014	\$70,000.00	Youth development program for Military Kids whose parents are deployed in the Iranian and Afghanistan military operations.	No

14. Please list all currently open capital projects for your agency as of January 13, 2014, including those projects that are managed or overseen by another agency or entity. Include a brief description of each, the total estimated cost, expenditures to date, the start and completion dates, and the current status of the project. Also, indicate which projects are experiencing delays and which require additional funding.



FY2014 Oversight
Pre Hearing Question



FY2014 Oversight
Pre Hearing Question

15. Please list all pending lawsuits that name your agency as a party. Please identify which cases on the list are lawsuits that potentially expose the city to significant liability in terms of money and/or change in practices. The Committee is not asking for your judgment as to the city's liability; rather, we are asking about the extent of the claim. For those claims identified, please include an explanation about the issues for each case.
16. (a) Please list and describe any investigations, studies, audits, or reports on your agency or any employee of your agency that were completed at any time since October 1, 2011.
- (b) Please list and describe any ongoing investigations, audits, or reports of your agency or any employee of your agency.
17. Please list, in chronological order, all employee grievances filed against your agency in fiscal years 2013 and 2014 (to date). Also, list any earlier grievance that is still pending in any judicial forum. For each, give a brief description of the matter as well as the current status.
18. In table format, please list the following for fiscal years 2012, 2013, and 2014 (to date) regarding the agency's use of SmartPay (credit) cards for agency purchases: (1) individuals (by name and title/position) authorized to use the cards; (2) purchase limits (per person, per day, etc.); and (3) total spent (by person and for the agency).



FY 2014 PCard
Activity Report Overs

19. (a) In table format, please provide the following information for fiscal years 2012, 2013, and 2014 (to date), regarding your agency's use of cellular phones and mobile devices: (1) individuals (by name and title/position) authorized to carry and use such devices; (2) total annual expense (FY) for each individual's use; and (3) justification for such use (per person). If the list is more than one page in length, you may provide it as an attachment.
- (b) Please describe how your agency manages and limits its mobile, voice, and data costs, including cellular phones and mobile devices.
20. (a) Does your agency have or use a government vehicle? If so, for fiscal years 2012, 2013, and 2014 (to date), please list these vehicles. You may group the vehicles by category (e.g., 15 sedans, 33 pick-up trucks, three transport buses, etc.).

Yes, the University has government vehicles. For fiscal years 2012, 2013 and 2014, the University fleet includes 4 compact SUV's, 1 Dump Truck, 2 pickup truck, 5 vans, 5 cars, and 2 motor coaches.

- (b) Please list all vehicle accidents involving your agency's vehicles for fiscal years 2012, 2013, and 2014 (to date). Provide: (1) a brief description of each accident; (2) the

Cellular and Mobile Devices

Response to Question 19.

(a)

Total cost of mobile devices for FY 2011:	\$184,643.85
Total cost of mobile devices for FY 2012:	\$145,184.83
Total cost of Mobile devices for FY 2013:	\$112,525.36
Total cost of Mobile devices for FY 2014:	\$ 36,463.06 (10/2013 to 1/2014)

1

The enclosed spreadsheet is the present inventory (30 January 2014) with the name of each individual with an assigned device. Regarding the authorization to use such devices, authorization for the use of mobile platforms is managed in each department individually by their Director, Vice President or Dean.

2

The billing record is too voluminous to provide a paper breakdown for each device, given the existing invoicing practices; additionally, the existing electronic record is categorized by cost code (e.g. department) rather than individual user .

We include here for comparison a sample month for each year requested:

The total cost of mobile devices for the month of January 2011: \$ 16,550.88

The total cost of mobile devices for the month of January 2012: \$12,303.76

The total cost of mobile devices for the month of January 2013: \$ 10,104.80

The total cost of mobile devices for the month of January 2014: \$ 9,616.47

Since January 2011 UDC has reduced its overall mobile expenditures by an average of \$6,000.00 per month.

3

Decisions regarding the assignment of mobile devices rests with the head of each unit; devices are assigned when such possession is necessary to perform related work duties or enhance the performance of said duties. Mobile devices are assigned to persons that very frequently, (or even constantly such as maintenance persons or executives) are away from their assigned office and it is necessary to maintain rapid contact with them.

(b)

During FY2012, OIT conducted an audit of all telephone services at the University, including mobile devices.

On January 1, 2012 there were 2514 land lines, as of 30 January 2014 there are 1,378

On January 1, 2012 there were 201 mobile devices, as of 30 January 2014 there are 166. These numbers include mobile telephones, hot spots, cellular modems and tablets with data access plans.

The reduction of the units was one result of the aforementioned review. More importantly, the contractual agreements with multiple providers were also considered as a cost factor. On 31 March 2013, OIT terminated agreements with disparate vendors and has combined all mobile services with a singular provider. This endeavor has resulted in a lower overall mobility cost and simultaneously reduced the number of device choices the user community has available, thus creating consistency within the operational environment. Finally, with one common vendor, UDC has been able to pool all of our existing mobile minutes ensuring that no overage charges will be incurred should a user exceed the limit of their existing mobile plan.

As demonstrated by the above, OIT has been both diligent and aggressive in reducing costs while maintaining service levels for UDC users.

Company Name : UNIVERSITY OF THE DISTRICT OF COLUMBIA

User_Name	Device Manufacturer	Device Model	Account_Number
LASALLE PETTY	APL	IPHONE 4S BLACK 16GB	720316602-00001
RONALD CULMER	APL	IPHONE 4S BLACK 16GB	720316602-00001
EMANUEL YEOMAN	APL	IPHONE 4 BLACK 8 GB	720316602-00001
SHELLY BRODERICK	APL	IPHONE 4S BLACK 16GB	720316602-00001
ALEX GARRETT	APL	IPHONE 4 BLACK 8 GB	720316602-00001
WENDELL HOLMES	MOT	Motorola V860	720316602-00001
CLIFTON BROWNE	SAM	Samsung Convoy II	720316602-00001
BARBARA JUMPER	APL	iPhone 5S Space Gray 64GB	720316602-00001
VALERIE EPPS	APL	IPHONE 4S BLACK 16GB	720316602-00001
BYRON TYER	APL	IPHONE 4 BLACK 8 GB	720316602-00001
SISLENA LEDBETTER	APL	IPHONE 4S BLACK 16GB	720316602-00001
BRANDON RUSSELL	SAM	Samsung Galaxy S III 16GB Black	720316602-00001
MARC STROTHERS	SAM	Samsung Gusto II	720316602-00001
ANGELA WADE	APL	IPHONE 4 BLACK 8 GB	720316602-00001
MYRTHO BLANCHARI	APL	Apple iPhone 4 16GB	720316602-00001
KENDRA GREENE	APL	IPHONE 4 BLACK 8 GB	720316602-00001
JOVITA WELLS	APL	IPHONE 4 BLACK 8 GB	720316602-00001
SMRUTI RADKAR	APL	IPHONE 4 BLACK 8 GB	720316602-00001
MICHAEL ROGERS	APL	IPAD RETINA DISPLAY 64GB BLACK	720316602-00001
STEPHAN BYAM	NOV	VZ Jetpack 4G MHS MIFI4620LE	720316602-00001
BYAM STEPHAN	G_D	G AND D 4G 3FF SIM - DF	720316602-00001
KAREN FORMAN	APL	IPHONE 4S BLACK 16GB	720316602-00001
STEPHAN BYAM	APL	IPAD MINI 64GB BLACK	720316602-00001
CETRINA SMITH	APL	IPHONE 4S BLACK 16GB	720316602-00001
ALVIN VENSON	APL	IPHONE 4 BLACK 8 GB	720316602-00001
RADHAMES MEDINA	MOT	Motorola V860	720316602-00001
ELDRED GARNETT	SAM	Samsung Convoy II	720316602-00001
BARBARA RIDDICK	SAM	Samsung Gusto II	720316602-00001
LESLIE PINYAN	APL	IPHONE 4S BLACK 16GB	720316602-00001
LINDA CARMICHAEL-I	APL	IPHONE 4 BLACK 8 GB	720316602-00001
DIANE HYMAN	APL	IPHONE 4S BLACK 16GB	720316602-00001
HERMINA PETERS	APL	IPHONE 4 BLACK 8 GB	720316602-00001
MATTHEW THOMPSC	APL	IPHONE 4 BLACK 8 GB	720316602-00001
RONNIE HAYES	APL	IPHONE 4 BLACK 8 GB	720316602-00001
MARY WRIGHT	APL	IPHONE 4S BLACK 16GB	720316602-00001
SABINE OHARA	APL	IPHONE 4S BLACK 16GB	720316602-00001
RAYSA LEER	APL	IPHONE 4S BLACK 16GB	720316602-00001
DENIZE STANTON	APL	IPHONE 4 BLACK 8 GB	720316602-00001
CLAYTON MCLAUGH	APL	IPHONE 4 BLACK 8 GB	720316602-00001
MICHAEL C ROGERS	SAM	Samsung Galaxy S III 16GB Blue	720316602-00001
KIM FORD	APL	IPHONE 4S BLACK 8GB	720316602-00001
TIMOTHY MCDUFFIE	APL	IPHONE 4S BLACK 8GB	720316602-00001
DAVID LLOYD	APL	IPHONE 4S BLACK 8GB	720316602-00001

BILL TUOHY	APL	IPHONE 4 BLACK 8 GB	720316602-00001
STEPHANIE POTEAT	SAM	Samsung Convoy 3	720316602-00001
UDC BELTSVILLE FARI	NOV	VZ Jetpack 4G MHS MIFI4620LE	720316602-00001
UDC BELTSVILLE FARI	NOV	VZ Jetpack 4G MHS MIFI4620LE	720316602-00001
MICHAEL PEARSON	SAM	Samsung Convoy II	720316602-00001
AMOS DORBOR	APL	IPHONE 4S BLACK 16GB	720316602-00001
MARY A HARRIS	APL	IPHONE 4S BLACK 8GB	720316602-00001
TRICEY BUCHANAN	APL	IPHONE 4S WHITE 16GB	720316602-00001
ALICE DAIS	SAM	SAMSUNG Gusto	720316602-00001
DANNY MEDINA	MOT	Motorola Limerick-VU204	720316602-00001
DAVID DUNCAN	SAM	SCH-U640	720316602-00001
PAT CHISLEY	APL	Apple iPhone 4 32GB	720316602-00001
JAMES EWING	APL	IPHONE 4 BLACK 8 GB	720316602-00001
MICHAEL KURBAN	MOT	Motorola Limerick-VU204	720316602-00001
KIMBERLY PENNAMC	APL	IPHONE 4 BLACK 8 GB	720316602-00001
MELBA BROOME	APL	IPHONE 4S BLACK 16GB	720316602-00001
MARIA BYRD	APL	IPHONE 5 BLACK 16GB	720316602-00001
SHERMAN COOK	SAM	Samsung Gusto II	720316602-00001
FELICIA MURPHY-PHI	APL	IPHONE 4 BLACK 8 GB	720316602-00001
JAY MORROW	APL	IPHONE 4S BLACK 16GB	720316602-00001
ALAN WALSH	APL	IPHONE 4 BLACK 8 GB	720316602-00001
CHRISTI FORD	APL	IPHONE 4 BLACK 8 GB	720316602-00001
LEVITA BASSETT	APL	Apple iPhone 4 32GB	720316602-00001
CHARLES SMITH	APL	IPHONE 4 BLACK 8 GB	720316602-00001
MAURICE GREEN	APL	IPHONE 4 BLACK 8 GB	720316602-00001
LINCOLN ANDRIES	SAM	Samsung Convoy II	720316602-00001
BEVERLY FRANKLIN	APL	Apple iPhone 4 16GB	720316602-00001
SIMMIE TERRELL	MOT	Motorola V860	720316602-00001
WINSTON THOMPSON	MOT	Motorola V860	720316602-00001
EDWARD BROWN	SAM	Samsung Convoy II	720316602-00001
ANDARGEH BELACHE	APL	IPHONE 4 BLACK 8 GB	720316602-00001
VIVIAN CANTY	APL	IPHONE 4 BLACK 8 GB	720316602-00001
ALTON MCKENZIE	APL	IPHONE 4 BLACK 8 GB	720316602-00001
ERIK THOMPSON	APL	IPAD RETINA DISPLAY 128GB BLAC	720316602-00001
WILLIETT HUNT	APL	IPHONE 4 BLACK 8 GB	720316602-00001
WILLIAM HARE	APL	Apple iPhone 4 32GB	720316602-00001
MIFI2200 LOANER1 L	NOV	VZ Jetpack 4G MHS MIFI4510L	720316602-00001
ERIC ZEDALIS	APL	IPHONE 4 BLACK 8 GB	720316602-00001
DAVID VENSON	APL	IPAD RETINA DISPLAY 128GB BLAC	720316602-00001
MCHEZAJI AXUM	APL	IPHONE 4S BLACK 16GB	720316602-00001
TYROME HENSON	APL	IPHONE 4 BLACK 8 GB	720316602-00001
REBECCA BANKHEAD	APL	IPHONE 4S BLACK 16GB	720316602-00001
ALOYSIUS REGIS	GTO	GEMALTO 4G 3FF SIM - DF	720316602-00001
DAVID MOORE	SAM	Samsung Convoy II	720316602-00001
JAMES E LYONS	SAM	Samsung Galaxy S III 32GB Blue	720316602-00001
BARBARA JUMPER	APL	IPAD RETINA DISPLAY 128GB BLAC	720316602-00001
DATA CARD BYRON T	NOV	VZ Jetpack 4G MHS MIFI4620LE	720316602-00001

MICHAEL RILEY	APL	IPHONE 4 BLACK 8 GB	720316602-00001
LARRY VOLZ	APL	IPHONE 4S BLACK 16GB	720316602-00001
TRELUNDA BECKETT	APL	IPHONE 4 BLACK 8 GB	720316602-00001
JANELLE MORROW	NOV	VZ Jetpack 4G MHS MIFI4510L	720316602-00001
SHERRY JONES-QUAS	GTO	GEMALTO 4G 3FF SIM - DF	720316602-00001
GAIL MAYHEW TURN	APL	IPHONE 4 BLACK 8GB	720316602-00001
JACQUELYN MALCOL	NOV	MiFi2200 OTA	720316602-00001
TAWANNA LEE	APL	IPHONE 4 BLACK 8 GB	720316602-00001
LISLIE (HOTSPOT) PIN	NOV	MiFi2200	720316602-00001
DONI RUSSEL	NOV	VZ Jetpack 4G MHS MIFI4620LE	720316602-00001
AMOS DORBOR	NOV	VZ Jetpack 4G MHS MIFI5510L	720316602-00001
JOANNE ROSS-THOM	APL	IPHONE 4 BLACK 8 GB	720316602-00001
SHAUNA BREW	APL	IPHONE 5 BLACK 32GB	720316602-00001
ERIK THOMPSON	APL	IPHONE 4S BLACK 16GB	720316602-00001
MATTHEW RIENZO	APL	IPHONE 4 BLACK 8GB	720316602-00001
LESLIE MALONE	APL	IPHONE 4 BLACK 8 GB	720316602-00001
DONALD WHITING	APL	IPHONE 4S BLACK 16GB	720316602-00001
JOANNA EDWARDS	APL	IPHONE 4 BLACK 8 GB	720316602-00001
JEANETTE BOYKINS	APL	Apple iPhone 4 16GB	720316602-00001
HERBERT HOLDEN	APL	IPHONE 4S BLACK 16GB	720316602-00001
DORTHEA SIMPKINS	APL	IPHONE 4 BLACK 8 GB	720316602-00001
GLORIA STOKES	APL	IPHONE 4 BLACK 8 GB	720316602-00001
JAMES LEE	APL	IPHONE 4 BLACK 8 GB	720316602-00001
ANGELA WADE	NOV	VZ Jetpack 4G MHS MIFI4620LE	720316602-00001
JACKIE XU	APL	Apple iPhone 4 16GB	720316602-00001
MARIE NKUMBE	APL	IPHONE 4 BLACK 8 GB	720316602-00001
KHALFANI SULLIVAN	SAM	Samsung Convoy II	720316602-00001
THEODORE MAHAFFI	APL	IPHONE 4 BLACK 8 GB	720316602-00001
SANDRA YATES	APL	IPHONE 4S BLACK 16GB	720316602-00001
DENIS ANTOINE	APL	IPHONE 4 BLACK 8 GB	720316602-00001
DENISE SLAUGHTER	APL	IPHONE 4 BLACK 8 GB	720316602-00001
TRAVES BILLS	APL	IPHONE 4 BLACK 8 GB	720316602-00001
MARIANA HERDY	APL	IPHONE 4S WHITE 16GB	720316602-00001
JANE OFFEI-DARKO	LGI	LG-VX5600	720316602-00001
CARL WASHINGTON	MOT	Motorola Limerick-VU204	720316602-00001
LEVITA BASSETT	APL	IPAD RETINA DISPLAY 128GB BLAC	720316602-00001
CASSANDRA PARKER	APL	IPAD RETINA DISPLAY 128GB BLAC	720316602-00001
DONALD HOLMES	SAM	Samsung Convoy II	720316602-00001
UCHENNA IJEZIE	APL	IPHONE 4 BLACK 8 GB	720316602-00001
DANA MILLER	APL	IPHONE 4 BLACK 8 GB	720316602-00001
BENJAMIN DESANTIS	APL	IPHONE 4 BLACK 8 GB	720316602-00001
TESFAYE MESKEL	MOT	Motorola V860	720316602-00001
SHERRY JONES-QUAS	APL	IPAD RETINA DISPLAY 128GB BLAC	720316602-00001
BRENDA DAVIS	GTO	GEMALTO 4G 3FF SIM - DF	720316602-00001
PAULETTE WOOTEN-	MOT	Motorola Limerick-VU204	720316602-00001
GELIPII LHAGVADORI	MOT	Motorola Limerick-VU204	720316602-00001
CARLITA LAW	APL	IPHONE 4 BLACK 8 GB	720316602-00001

DWANE JONES	APL	IPHONE 4 BLACK 8 GB	720316602-00001
SUZANE HARKNESS	APL	IPHONE 4 BLACK 8 GB	720316602-00001
BARBARA GREGORY	APL	IPHONE 4 BLACK 8 GB	720316602-00001
MELYNDA BROWN	APL	IPHONE 4S BLACK 8GB	720316602-00001
SCOTT URICK	APL	IPHONE 4S BLACK 8GB	720316602-00001
MICHAEL HUMBRECH	APL	IPHONE 4S BLACK 8GB	720316602-00001
TIMOTHY HARRISON	NOV	VZ Jetpack 4G MHS MIFI4620LE	720316602-00001
STEPHANIE DAVIS	NOV	VZ Jetpack 4G MHS MIFI4620LE	720316602-00001
SUZAN HARKNESS	APL	IPHONE 4 BLACK 8 GB	720316602-00001
DANIEL YOUNG	APL	IPHONE 4 BLACK 8 GB	720316602-00001
NEW USER	APL	IPAD RETINA DISPLAY 128GB BLAC	720316602-00001
MIKE ROGERS	SAM	Samsung Galaxy Note 3 in White	720316602-00001
DENIECE CLIFFORD	APL	IPHONE 4 BLACK 8 GB	720316602-00001
REGINALD WATKINS	APL	Apple iPhone 4 32GB	720316602-00001
CASSANDRA PARKER	APL	Apple iPhone 4 32GB	720316602-00001
WRIGHT, MARY DAT/	GTO	GEMALTO 4G 3FF SIM - DF	720316602-00001
MULENGA, ANGELIN,	UTS	UM175	720316602-00001
FEIFEI SUN	APL	IPHONE 4 BLACK 8 GB	720316602-00001
MIFI2200 LOANER2 U	NOV	MiFi2200	720316602-00001
LILLIE MONROE-LORI	APL	IPHONE 5 BLACK 16GB	720316602-00001
MARSHELLE HAILSTO	APL	IPHONE 4 BLACK 8 GB	720316602-00001
KATEY SWANSON	UTS	Pantech Marauder	720316602-00001
PAUL BROWN	APL	IPHONE 4 BLACK 8 GB	720316602-00001
CHARLES SMITH	NOV	MiFi2200	720316602-00001
DAVID GARNETT	APL	IPHONE 4 BLACK 8 GB	720316602-00001
JACKIE MALCOLM	APL	IPHONE 4 BLACK 8 GB	720316602-00001
ANGELA SCOTT	APL	IPHONE 4S BLACK 16GB	720316602-00001
DENISE JOYNER	MOT	Motorola Limerick-VU204	720316602-00001

type of vehicle involved; (3) the justification for using such vehicle; (4) the name and title/position of the driver involved; and (5) whether there was a finding of fault and, if so, who was determined to be at fault.

One accident has been recorded in the identified timeframe.

1. On October 24, 2013 the University transportation department was notified of an incident involving one of the University fleet vehicles, resulting in a cracked windshield. The van was reported to be on 295 behind a dump truck when an object came off the back of the truck hitting the windshield and causing it to crack.

2. The accident involved one of the University's vans.

3. This vehicle is used to travel to and from the University's farm; located in Beltsville, Maryland.

4. The driver of the vehicle at the time was Ms. Jennifer Smith.

5. There was no determination of fault. It is noted Ms. Smith is no longer with the University.

21. (a) D.C. Law prohibits chauffeurs, take-home vehicles, and the use of SUVs (see D.C. Code §§ 50-203 and 50-204). Is your agency in compliance with this law? Please explain any exceptions.

Yes, the University is in compliance with this law.

(b) If there are exceptions, please provide the following: (1) type of vehicle (make, model, year); (2) individuals (name/position) authorized to have the vehicle; (3) jurisdictional residence of the individual (e.g., Bowie, MD); and (4) justification for the chauffeur or take-home status.

N/A.

22. In table format, please provide the following information for fiscal years 2012, 2013, and 2014 (to date) regarding your agency's authorization of employee travel: (1) individuals (by name and title/position) authorized to travel outside the District; (2) total expense for each trip (per person, per trip, etc.); and (3) justification for the travel (per person).



FY2014-FY2013-FY2
012 - Q22 Travel Out

23. Please provide and itemize, as of January 18, 2014, the current number of When Actually Employed (WAE), term and contract personnel within your agency. If your agency employs WAE or term personnel, please provide, in table format, the name of each employee, position title, the length of his or her term, the date on which he or she first started with your agency, and the date on which his or her current term expires.

Question 23 A – WAE/Term Employees

WAE and Term/Temporary Employees

The University has a total of 8 WAE Employees and 422 Term/Temp employees (Non Grants).

Name	Job Title	Term Began	Term Expires	University Date
Woodland, Calvin E.	Acting CEO, COMMUNITY COLL. IN	8/16/2012	11/15/2014	8/16/2012
Massey, April	Acting Dean, CAS	10/1/2013	9/30/2014	8/16/1993
Carter, Sandra M	Acting Director of Recruitment	11/16/2012	2/28/2014	7/17/1975
Yates, Sandra	Acting, Dean SBPA	3/1/2013	3/1/2014	4/1/1971
McKenzie, Yvonne	ADJUNCT INSTRUCTOR	7/1/2013	3/31/2014	7/1/2013
Alford, Kent	ADJUNCT INSTRUCTOR	8/16/2013	12/31/2013	6/1/2013
Grant, Eleazar	ADJUNCT INSTRUCTOR	10/1/2013	1/31/2014	10/1/2013
Lucas, Karen D	ADJUNCT INSTRUCTOR	10/1/2013	9/30/2014	9/1/1997
Neal, Annessia	ADJUNCT INSTRUCTOR	10/1/2013	1/31/2014	10/1/2013
Shepard Smith, Fredrica E	ADJUNCT INSTRUCTOR	10/16/2013	3/31/2014	5/16/2005
Woolfork, Carole H	ADJUNCT INSTRUCTOR	10/16/2013	9/30/2014	1/1/2004
Brooks, Calvin	ADJUNCT PROFESSOR	1/1/2013	5/15/2015	9/3/1968
Padgett, Callie Mae	ADJUNCT PROFESSOR	1/2/2013	4/15/2014	6/1/2008
Abellera, Benjamin C	ADJUNCT PROFESSOR	8/16/2013	12/31/2013	8/16/2004
Adams, Andrea P.	ADJUNCT PROFESSOR	8/16/2013	12/31/2013	1/16/2012
Adisa, K. Jahi	ADJUNCT PROFESSOR	8/16/2013	12/31/2013	8/16/2013
Akuya, Gabriel	ADJUNCT PROFESSOR	8/16/2013	12/31/2013	1/17/2012
Alexander Jr., Harry T.	ADJUNCT PROFESSOR	8/16/2013	12/31/2013	9/1/2010
Alexander, Blythe	ADJUNCT PROFESSOR	8/16/2013	12/31/2013	5/16/2012
Almeida, Luis E. A.	ADJUNCT PROFESSOR	8/16/2013	12/31/2013	8/16/2012
ALTMAN, BARBARA	ADJUNCT PROFESSOR	8/16/2013	12/31/2013	5/21/1997
Andriano, Bryan	ADJUNCT PROFESSOR	8/16/2013	12/31/2013	1/26/2011
Asongwed, Elmira	ADJUNCT PROFESSOR	8/16/2013	12/31/2013	10/1/2004
Awodola, Orisade I.	ADJUNCT PROFESSOR	8/16/2013	12/31/2013	1/16/2010
Awojoodu, Babatunde Oluremi	ADJUNCT PROFESSOR	8/16/2013	12/31/2013	8/16/2013
Axtmann, Joanna	ADJUNCT PROFESSOR	8/16/2013	12/31/2013	1/1/2011
Ayalew, Balehager	ADJUNCT PROFESSOR	8/16/2013	12/31/2013	12/29/2003
Azad, Vargha	ADJUNCT PROFESSOR	8/16/2013	12/31/2013	1/16/2001
Baldinger, Judith A	ADJUNCT PROFESSOR	8/16/2013	12/31/2013	6/1/2004
Barge, Nia M.	ADJUNCT PROFESSOR	8/16/2013	12/31/2013	8/16/2013
Barnes, Zandra K.	ADJUNCT PROFESSOR	8/16/2013	12/31/2013	8/16/2013
Barraza, Jesus M.	ADJUNCT PROFESSOR	8/16/2013	12/31/2013	8/16/2013

WAE and Term/Temporary Employees

Battle, Tara	ADJUNCT PROFESSOR	8/16/2013	12/31/2013	5/16/2012
Baylor, Rhonda	ADJUNCT PROFESSOR	8/16/2013	12/31/2013	8/16/2013
Beasley, Donna	ADJUNCT PROFESSOR	8/16/2013	12/31/2013	1/3/2011
Beaver, Aaron Bradley	ADJUNCT PROFESSOR	8/16/2013	12/31/2013	1/3/2011
BEGAZO, REBECCA	ADJUNCT PROFESSOR	8/16/2013	12/31/2013	8/16/2013
Belcher, Joel	ADJUNCT PROFESSOR	8/16/2013	12/31/2013	8/16/2004
Beltran, Carlos A.	ADJUNCT PROFESSOR	8/16/2013	12/31/2013	8/16/2010
Benites-Palomino, Rommel A.	ADJUNCT PROFESSOR	8/16/2013	12/31/2013	4/17/2009
Bennett, Charlie S	ADJUNCT PROFESSOR	8/16/2013	12/31/2013	8/16/2004
Besharatian, Hossein	ADJUNCT PROFESSOR	8/16/2013	12/31/2013	2/16/2010
Betts, Gloria	ADJUNCT PROFESSOR	8/16/2013	12/31/2013	8/16/2011
Blackman Thompson, Laurie Y	ADJUNCT PROFESSOR	8/16/2013	12/31/2013	1/4/2002
Blee, John D.	ADJUNCT PROFESSOR	8/16/2013	12/31/2013	1/16/2010
Boateng, Faustine A	ADJUNCT PROFESSOR	8/16/2013	12/31/2013	8/16/2004
Bookhart, Portia Y	ADJUNCT PROFESSOR	8/16/2013	12/31/2013	2/1/2006
Bourne, Khandi	ADJUNCT PROFESSOR	8/16/2013	12/31/2013	8/17/2009
Bowles, David	ADJUNCT PROFESSOR	8/16/2013	12/31/2013	8/16/2013
Bradshaw, Donna L.	ADJUNCT PROFESSOR	8/16/2013	12/31/2013	1/16/2010
Branton, Isaiah R.	ADJUNCT PROFESSOR	8/16/2013	12/31/2013	9/1/2013
Brown, Charles E.	ADJUNCT PROFESSOR	8/16/2013	12/31/2013	8/16/2011
Brown, Danielle	ADJUNCT PROFESSOR	8/16/2013	12/31/2013	8/16/2013
Brown, Malphus S.	ADJUNCT PROFESSOR	8/16/2013	12/31/2013	1/16/2007
Brown, Nancy W.	ADJUNCT PROFESSOR	8/16/2013	12/31/2013	8/16/2010
Bryant, Bertie S.	ADJUNCT PROFESSOR	8/16/2013	12/31/2013	8/16/2009
Bryant, George R	ADJUNCT PROFESSOR	8/16/2013	12/31/2013	9/1/2010
Butler III, Johnny H.	ADJUNCT PROFESSOR	8/16/2013	12/31/2013	10/1/2007
Caballero, Vicente J.	ADJUNCT PROFESSOR	8/16/2013	12/31/2013	5/16/2009
Calloway, Denyce S.	ADJUNCT PROFESSOR	8/16/2013	12/31/2013	8/16/2013
Carter, Jehan	ADJUNCT PROFESSOR	8/16/2013	12/31/2013	1/2/2013
Carter, Keena Victoria	ADJUNCT PROFESSOR	8/16/2013	12/31/2013	8/16/2013
Chanel, Lisa D.	ADJUNCT PROFESSOR	8/16/2013	12/31/2013	8/16/2006
Clay, Camille A.	ADJUNCT PROFESSOR	8/16/2013	12/31/2013	8/16/2009
Coates Sr., Clifton L.	ADJUNCT PROFESSOR	8/16/2013	12/31/2013	8/16/2011
Condit, Richard E.	ADJUNCT PROFESSOR	8/16/2013	12/31/2013	8/16/2008
Cook, Maurice	ADJUNCT PROFESSOR	8/16/2013	12/31/2013	8/16/2013
Cooper, Colin	ADJUNCT PROFESSOR	8/16/2013	12/31/2013	8/16/2013

WAE and Term/Temporary Employees

Cummings, Tuwana H.	ADJUNCT PROFESSOR	8/16/2013	12/31/2013	5/16/2012
Curtis, Wayne R.	ADJUNCT PROFESSOR	8/16/2013	12/31/2013	8/16/2013
Davis, Nicole Lynne	ADJUNCT PROFESSOR	8/16/2013	12/31/2013	5/16/2013
Davis, Nineva	ADJUNCT PROFESSOR	8/16/2013	12/31/2013	1/17/2012
Davis, Thea D.	ADJUNCT PROFESSOR	8/16/2013	12/31/2013	8/16/2012
DeSouza Batista, Celia M.	ADJUNCT PROFESSOR	8/16/2013	12/31/2013	8/16/2010
Detrick, Anne H	ADJUNCT PROFESSOR	8/16/2013	12/31/2013	8/16/2004
Diagne, Mamadou	ADJUNCT PROFESSOR	8/16/2013	12/31/2013	6/1/2004
Dickens, James C	ADJUNCT PROFESSOR	8/16/2013	12/31/2013	6/1/2004
Dillard, Nicole C.	ADJUNCT PROFESSOR	8/16/2013	12/31/2013	8/16/2010
Djordjijevic, Dragan	ADJUNCT PROFESSOR	8/16/2013	12/31/2013	1/16/2012
Dolan, Christopher S.	ADJUNCT PROFESSOR	8/16/2013	12/31/2013	8/16/2010
Dorch, Edwina Louise	ADJUNCT PROFESSOR	8/16/2013	12/31/2013	8/16/2013
Douglas, Rudolph	ADJUNCT PROFESSOR	8/16/2013	12/31/2013	8/17/2009
Douglass, Myron J.	ADJUNCT PROFESSOR	8/16/2013	12/31/2013	9/1/2008
Dunham, Colin M	ADJUNCT PROFESSOR	8/16/2013	12/31/2013	8/16/1999
Etta-Nkwelle, Marumbok	ADJUNCT PROFESSOR	8/16/2013	12/31/2013	1/1/2011
Evans, Michele C.	ADJUNCT PROFESSOR	8/16/2013	12/31/2013	8/16/2009
Fickling, Howard	ADJUNCT PROFESSOR	8/16/2013	12/31/2013	1/1/2013
Ford, Kecia	ADJUNCT PROFESSOR	8/16/2013	12/31/2013	8/16/2011
Foster, Andrea	ADJUNCT PROFESSOR	8/16/2013	12/31/2013	1/16/2010
Fowler, Austine Brown	ADJUNCT PROFESSOR	8/16/2013	12/31/2013	1/1/2004
Frazier, Evelyn	ADJUNCT PROFESSOR	8/16/2013	12/31/2013	8/16/2011
Gamble, Monique A.	ADJUNCT PROFESSOR	8/16/2013	12/31/2013	8/16/2011
Gebremariam, Kassu	ADJUNCT PROFESSOR	8/16/2013	12/31/2013	8/16/2004
George, Patricia E	ADJUNCT PROFESSOR	8/16/2013	12/31/2013	9/1/2003
Georges, DuPor	ADJUNCT PROFESSOR	8/16/2013	12/31/2013	1/1/2005
Ghannouchi, Souheil	ADJUNCT PROFESSOR	8/16/2013	12/31/2013	1/1/2013
Ghannouchi, Souheil	ADJUNCT PROFESSOR	8/16/2013	12/31/2013	1/16/2010
Gillespie, Gerry A	ADJUNCT PROFESSOR	8/16/2013	12/31/2013	8/16/2004
Gonzalez, Jennifer Haire	ADJUNCT PROFESSOR	8/16/2013	12/31/2013	8/16/2013
Goward Jr., Russell A.	ADJUNCT PROFESSOR	8/16/2013	12/31/2013	6/1/2006
Green, Kimberly	ADJUNCT PROFESSOR	8/16/2013	12/31/2013	8/16/2013
GRIFFIN, SANDRA A	ADJUNCT PROFESSOR	8/16/2013	12/31/2013	9/1/2010
Guerrero-Barragan, Angelica M	ADJUNCT PROFESSOR	8/16/2013	12/31/2013	8/16/2012
Guillen, Jorge	ADJUNCT PROFESSOR	8/16/2013	12/31/2013	8/16/2004

WAE and Term/Temporary Employees

Gurmu,Deme	ADJUNCT PROFESSOR	8/16/2013	12/31/2013	5/16/2013
Hacker,William	ADJUNCT PROFESSOR	8/16/2013	12/31/2013	8/16/2013
Ham-Campbell,LaShada	ADJUNCT PROFESSOR	8/16/2013	12/31/2013	8/28/2003
Hamilton,Denyse S	ADJUNCT PROFESSOR	8/16/2013	12/31/2013	11/3/2003
Hamlin,Charlene M.	ADJUNCT PROFESSOR	8/16/2013	12/31/2013	8/16/2008
Hardy,Melvin	ADJUNCT PROFESSOR	8/16/2013	12/31/2013	8/16/2013
Harper,Kimberly A	ADJUNCT PROFESSOR	8/16/2013	12/31/2013	8/16/2012
Harris,Justin Uchenna	ADJUNCT PROFESSOR	8/16/2013	12/31/2013	9/1/2010
Harris,Mary A	ADJUNCT PROFESSOR	8/16/2013	12/31/2013	8/16/2012
Harshe,Shelley	ADJUNCT PROFESSOR	8/16/2013	12/31/2013	8/16/2013
Hayden,Jacqueline Yvonne	ADJUNCT PROFESSOR	8/16/2013	12/31/2013	1/3/2011
Haywood,Michele	ADJUNCT PROFESSOR	8/16/2013	12/31/2013	9/1/2010
Hemsley-Wood,Maretta	ADJUNCT PROFESSOR	8/16/2013	12/31/2013	1/18/2013
Henderson,Angela V	ADJUNCT PROFESSOR	8/16/2013	12/31/2013	12/1/2006
Henley,Ebony C.	ADJUNCT PROFESSOR	8/16/2013	12/31/2013	8/16/2008
Hill,Peter J	ADJUNCT PROFESSOR	8/16/2013	12/31/2013	10/1/2013
Hinnant,Linda T.	ADJUNCT PROFESSOR	8/16/2013	12/31/2013	1/1/2011
Hodge,Denise	ADJUNCT PROFESSOR	8/16/2013	12/31/2013	1/1/2004
Hodge,Michael	ADJUNCT PROFESSOR	8/16/2013	12/31/2013	8/16/2002
Holder,Farah	ADJUNCT PROFESSOR	8/16/2013	12/31/2013	5/16/2012
Houston,Crisarla S.	ADJUNCT PROFESSOR	8/16/2013	12/31/2013	7/1/2013
Hoyos,Francisco F.	ADJUNCT PROFESSOR	8/16/2013	12/31/2013	8/15/2006
Hubbard,Robert E	ADJUNCT PROFESSOR	8/16/2013	12/31/2013	8/16/2005
Humphrey,William J	ADJUNCT PROFESSOR	8/16/2013	12/31/2013	8/16/2005
Hunt,Jerome R.	ADJUNCT PROFESSOR	8/16/2013	12/31/2013	5/16/2013
Isgro,Francesco	ADJUNCT PROFESSOR	8/16/2013	12/31/2013	8/16/2001
Jackson,Taharee A.	ADJUNCT PROFESSOR	8/16/2013	12/31/2013	5/16/2012
Jackson,Trent	ADJUNCT PROFESSOR	8/16/2013	12/31/2013	9/1/2006
Jacobs,Irene	ADJUNCT PROFESSOR	8/16/2013	12/31/2013	8/16/2013
Jefferson,Antonette	ADJUNCT PROFESSOR	8/16/2013	12/31/2013	8/16/2013
Johnson,Allena E.	ADJUNCT PROFESSOR	8/16/2013	12/31/2013	8/16/2013
Johnson,Mary	ADJUNCT PROFESSOR	8/16/2013	12/31/2013	11/1/2004
Johnson,Richard L	ADJUNCT PROFESSOR	8/16/2013	12/31/2013	6/1/2001
Johnson,Solomon	ADJUNCT PROFESSOR	8/16/2013	12/31/2013	8/16/2004
Johnson,Wilmer	ADJUNCT PROFESSOR	8/16/2013	12/31/2013	9/1/1969
Jones,Cecily M.	ADJUNCT PROFESSOR	8/16/2013	12/31/2013	9/1/2010

WAE and Term/Temporary Employees

Jones, Claudette	ADJUNCT PROFESSOR	8/16/2013	12/31/2013	8/16/2002
Jones, Rehva D	ADJUNCT PROFESSOR	8/16/2013	12/31/2013	1/3/2011
Kakaradova, Lilia	ADJUNCT PROFESSOR	8/16/2013	12/31/2013	8/16/2009
Kakaradova, Lilia	ADJUNCT PROFESSOR	8/16/2013	12/31/2013	1/16/2012
Kamen, Gale E	ADJUNCT PROFESSOR	8/16/2013	12/31/2013	5/6/1979
Kayed Pelon, Abeer	ADJUNCT PROFESSOR	8/16/2013	12/31/2013	8/16/2011
Kelsey, Serita R.	ADJUNCT PROFESSOR	8/16/2013	12/31/2013	8/16/2013
Kelsey, Serita R.	ADJUNCT PROFESSOR	8/16/2013	12/31/2013	1/15/2013
Kent, Lenard W	ADJUNCT PROFESSOR	8/16/2013	12/31/2013	8/16/2012
Killette, James W	ADJUNCT PROFESSOR	8/16/2013	12/31/2013	8/16/2003
Kim, Okjin Jean	ADJUNCT PROFESSOR	8/16/2013	12/31/2013	8/16/2012
Kinnard, Matthew A	ADJUNCT PROFESSOR	8/16/2013	12/31/2013	1/16/2007
Korkor, Samer B.	ADJUNCT PROFESSOR	8/16/2013	12/31/2013	8/16/2013
Lacey, Gwynette P.	ADJUNCT PROFESSOR	8/16/2013	12/31/2013	8/16/2013
LaFalce, Stephen Paul	ADJUNCT PROFESSOR	8/16/2013	12/31/2013	8/16/2013
Laster, Juan R	ADJUNCT PROFESSOR	8/16/2013	12/31/2013	2/16/2004
Lawson, Sherrie	ADJUNCT PROFESSOR	8/16/2013	12/31/2013	1/2/2013
Leak-Bowers, Judy	ADJUNCT PROFESSOR	8/16/2013	12/31/2013	1/1/2006
Leclair, Larissa	ADJUNCT PROFESSOR	8/16/2013	12/31/2013	1/1/2011
LeCounte, Karen	ADJUNCT PROFESSOR	8/16/2013	12/31/2013	1/17/2012
Lee Jr., Milton C	ADJUNCT PROFESSOR	8/16/2013	12/31/2013	1/2/2003
Lewis, Myrtle	ADJUNCT PROFESSOR	8/16/2013	12/31/2013	5/16/2004
Lewis, Robert N.	ADJUNCT PROFESSOR	8/16/2013	12/31/2013	8/16/2013
Logan, Teresa R.	ADJUNCT PROFESSOR	8/16/2013	12/31/2013	8/16/2012
Love, LaDonna C.	ADJUNCT PROFESSOR	8/16/2013	12/31/2013	8/16/2013
Lowry, Nikki L.	ADJUNCT PROFESSOR	8/16/2013	12/31/2013	9/1/2010
Luis, Rigoberto	ADJUNCT PROFESSOR	8/16/2013	12/31/2013	1/16/2010
Ma, Khanh	ADJUNCT PROFESSOR	8/16/2013	12/31/2013	8/16/2012
Mabey, Julius O.	ADJUNCT PROFESSOR	8/16/2013	12/31/2013	8/16/2007
Madkins, Steven R.	ADJUNCT PROFESSOR	8/16/2013	12/31/2013	8/16/2013
Maloo, Nea	ADJUNCT PROFESSOR	8/16/2013	12/31/2013	9/1/2010
Manka, Cheu Patricia	ADJUNCT PROFESSOR	8/16/2013	12/31/2013	8/16/2013
Massenburg, Grover C	ADJUNCT PROFESSOR	8/16/2013	12/31/2013	8/16/2004
Mathapo, Gail L	ADJUNCT PROFESSOR	8/16/2013	12/31/2013	8/16/2013
MATHURA, SUMANA S	ADJUNCT PROFESSOR	8/16/2013	12/31/2013	8/22/2006
Mbakop, Richard	ADJUNCT PROFESSOR	8/16/2013	12/31/2013	8/16/2013

WAE and Term/Temporary Employees

McAfee, Cheryl	ADJUNCT PROFESSOR	8/16/2013	12/31/2013	1/17/2012
McFadgion, Akosoa	ADJUNCT PROFESSOR	8/16/2013	12/31/2013	3/16/2011
McRae, Lorenzo	ADJUNCT PROFESSOR	8/16/2013	12/31/2013	8/16/2013
MENOCAL, RAMON I	ADJUNCT PROFESSOR	8/16/2013	12/31/2013	7/2/2012
Mercer, Stephen B	ADJUNCT PROFESSOR	8/16/2013	12/31/2013	8/16/2000
Meybatyan, Silva	ADJUNCT PROFESSOR	8/16/2013	12/31/2013	8/16/2011
Miles, Annette Deborah	ADJUNCT PROFESSOR	8/16/2013	12/31/2013	8/16/2013
Mitchell, Melvin	ADJUNCT PROFESSOR	8/16/2013	12/31/2013	8/16/2004
Moshiashwili, Victoria	ADJUNCT PROFESSOR	8/16/2013	12/31/2013	8/16/2012
Mosley, Yvette	ADJUNCT PROFESSOR	8/16/2013	12/31/2013	8/16/2012
Moyano, Jacqueline	ADJUNCT PROFESSOR	8/16/2013	12/31/2013	8/16/2011
Mrad, Rachid J.	ADJUNCT PROFESSOR	8/16/2013	12/31/2013	8/3/2006
Muldoon, Peter	ADJUNCT PROFESSOR	8/16/2013	12/31/2013	8/16/2013
Myers, Otha L	ADJUNCT PROFESSOR	8/16/2013	12/31/2013	1/2/2001
Neima, Essa	ADJUNCT PROFESSOR	8/16/2013	12/31/2013	8/16/2012
Nelson, Rachelle H	ADJUNCT PROFESSOR	8/16/2013	12/31/2013	5/16/2013
Nicholls, Leah M.	ADJUNCT PROFESSOR	8/16/2013	12/31/2013	8/16/2013
Nixon Haughton, Linda	ADJUNCT PROFESSOR	8/16/2013	12/31/2013	8/16/2011
Niyangoda, Rukman D	ADJUNCT PROFESSOR	8/16/2013	12/31/2013	8/16/2004
Nolan, Nadine	ADJUNCT PROFESSOR	8/16/2013	12/31/2013	1/16/2010
Norman, Keith	ADJUNCT PROFESSOR	8/16/2013	12/31/2013	8/16/2004
Novosel, Stephen J	ADJUNCT PROFESSOR	8/16/2013	12/31/2013	8/16/2004
Nunley, Donald L	ADJUNCT PROFESSOR	8/16/2013	12/31/2013	2/1/2005
O'Brien, Edward Lee	ADJUNCT PROFESSOR	8/16/2013	12/31/2013	8/16/2011
Odom, Richard C.	ADJUNCT PROFESSOR	8/16/2013	12/31/2013	8/16/2011
Oliver, Dione	ADJUNCT PROFESSOR	8/16/2013	12/31/2013	8/16/2013
Oliver, Heidi P.	ADJUNCT PROFESSOR	8/16/2013	12/31/2013	7/1/2013
Onwudiwe, Adaku	ADJUNCT PROFESSOR	8/16/2013	12/31/2013	1/1/2011
Onyia, Kosiso	ADJUNCT PROFESSOR	8/16/2013	12/31/2013	10/1/2001
Ota Wang, Vivian	ADJUNCT PROFESSOR	8/16/2013	12/31/2013	8/16/2011
Otim, James	ADJUNCT PROFESSOR	8/16/2013	12/31/2013	6/1/2010
Overbey Jr., Robert	ADJUNCT PROFESSOR	8/16/2013	12/31/2013	8/17/2009
Panuthos, Peter J	ADJUNCT PROFESSOR	8/16/2013	12/31/2013	8/16/2004
PARKER, KENNETH A	ADJUNCT PROFESSOR	8/16/2013	12/31/2013	9/16/1994
Parker, Tonya D.	ADJUNCT PROFESSOR	8/16/2013	12/31/2013	8/16/2008
Parris, Keith A	ADJUNCT PROFESSOR	8/16/2013	12/31/2013	8/16/2004

WAE and Term/Temporary Employees

Parris,Lori S	ADJUNCT PROFESSOR	8/16/2013	12/31/2013	1/1/2011
PATE,Priscilla A	ADJUNCT PROFESSOR	8/16/2013	12/31/2013	8/16/2012
Pathak,Madan	ADJUNCT PROFESSOR	8/16/2013	12/31/2013	1/16/2001
Pavetto,Carl S.	ADJUNCT PROFESSOR	8/16/2013	12/31/2013	8/16/2013
Payne,Alfredda H	ADJUNCT PROFESSOR	8/16/2013	12/31/2013	1/16/2002
Peace Jackson,Marva	ADJUNCT PROFESSOR	8/16/2013	12/31/2013	1/16/2002
Pearsall III,Albert A	ADJUNCT PROFESSOR	8/16/2013	12/31/2013	8/16/2000
Perkins,Pamela S.	ADJUNCT PROFESSOR	8/16/2013	12/31/2013	8/16/2013
Perry,Susan P.	ADJUNCT PROFESSOR	8/16/2013	12/31/2013	9/1/2010
Person,Dawn Charmayne	ADJUNCT PROFESSOR	8/16/2013	12/31/2013	1/16/2012
Person,Dawn Charmayne	ADJUNCT PROFESSOR	8/16/2013	12/31/2013	1/1/2011
Pierce,Douglas	ADJUNCT PROFESSOR	8/16/2013	12/31/2013	1/16/2009
Pollard,Anita E	ADJUNCT PROFESSOR	8/16/2013	12/31/2013	8/16/2012
Porter,Priscilla	ADJUNCT PROFESSOR	8/16/2013	12/31/2013	1/5/2002
Price,Gregory A.	ADJUNCT PROFESSOR	8/16/2013	12/31/2013	8/16/2013
Prieto,Paula	ADJUNCT PROFESSOR	8/16/2013	12/31/2013	5/16/2013
Purchas Tulloch,Jean A	ADJUNCT PROFESSOR	8/16/2013	12/31/2013	6/16/2003
Qorib,Miftahul	ADJUNCT PROFESSOR	8/16/2013	12/31/2013	8/16/2013
Qorib,Miftahul	ADJUNCT PROFESSOR	8/16/2013	12/31/2013	6/16/2010
Ramirez-Rochac,Juan F.	ADJUNCT PROFESSOR	8/16/2013	12/31/2013	4/17/2009
Rankins,Raji	ADJUNCT PROFESSOR	8/16/2013	12/31/2013	1/2/2013
Rasayon,Niyana K	ADJUNCT PROFESSOR	8/16/2013	12/31/2013	1/15/2013
Ratliff,Fredric D.	ADJUNCT PROFESSOR	8/16/2013	12/31/2013	9/16/2007
Ray,Payal	ADJUNCT PROFESSOR	8/16/2013	12/31/2013	8/16/2013
Razek,Rania A	ADJUNCT PROFESSOR	8/16/2013	12/31/2013	1/16/2012
Rechache,Mustapha	ADJUNCT PROFESSOR	8/16/2013	12/31/2013	7/1/2005
Rechache,Mustapha	ADJUNCT PROFESSOR	8/16/2013	12/31/2013	8/16/1997
Reed,LaVerne H.	ADJUNCT PROFESSOR	8/16/2013	12/31/2013	8/16/2013
REEVES,WILLIE LLOYD	ADJUNCT PROFESSOR	8/16/2013	12/31/2013	8/17/2009
Rice III,Williams S	ADJUNCT PROFESSOR	8/16/2013	12/31/2013	6/1/2004
Richards,Delia	ADJUNCT PROFESSOR	8/16/2013	12/31/2013	7/1/2004
Richardson,Ruth B.	ADJUNCT PROFESSOR	8/16/2013	12/31/2013	8/16/2013
Robinson Jr.,John E.	ADJUNCT PROFESSOR	8/16/2013	12/31/2013	8/16/2013
Robinson Jr.,Tommie L	ADJUNCT PROFESSOR	8/16/2013	12/31/2013	8/16/1999
Robinson,Joni Linde	ADJUNCT PROFESSOR	8/16/2013	12/31/2013	8/16/2011
Rogers,Vonda D.	ADJUNCT PROFESSOR	8/16/2013	12/31/2013	8/16/2012

WAE and Term/Temporary Employees

Rogers,William Sherman	ADJUNCT PROFESSOR	8/16/2013	12/31/2013	1/8/2001
Rollins Jr.,John W.	ADJUNCT PROFESSOR	8/16/2013	12/31/2013	9/1/2010
Royal,Andrea L	ADJUNCT PROFESSOR	8/16/2013	12/31/2013	8/16/2004
Sane,Anta	ADJUNCT PROFESSOR	8/16/2013	12/31/2013	9/1/2010
Sankofa,Sekou A.	ADJUNCT PROFESSOR	8/16/2013	12/31/2013	2/1/2006
Schittone,Joseph	ADJUNCT PROFESSOR	8/16/2013	12/31/2013	8/16/2013
Schroth,Shaun	ADJUNCT PROFESSOR	8/16/2013	12/31/2013	8/16/2013
Scott,Cynthia Wiseman	ADJUNCT PROFESSOR	8/16/2013	12/31/2013	9/1/2010
Sczepanski,John J	ADJUNCT PROFESSOR	8/16/2013	12/31/2013	1/16/2007
Sellers,Deborah Ann	ADJUNCT PROFESSOR	8/16/2013	12/31/2013	9/1/2010
Sharma,Yukti	ADJUNCT PROFESSOR	8/16/2013	12/31/2013	7/1/2011
Sherman,Elaine Ranee	ADJUNCT PROFESSOR	8/16/2013	12/31/2013	8/16/2013
Shibli,Muhammad	ADJUNCT PROFESSOR	8/16/2013	12/31/2013	8/16/2006
Shields,Brenda E.	ADJUNCT PROFESSOR	8/16/2013	12/31/2013	10/11/2009
Silverthorne,Alexandra A.	ADJUNCT PROFESSOR	8/16/2013	12/31/2013	8/16/2010
Simpson,Mark	ADJUNCT PROFESSOR	8/16/2013	12/31/2013	8/16/2004
Skocz,Dennis E	ADJUNCT PROFESSOR	8/16/2013	12/31/2013	1/16/2007
Slack,John	ADJUNCT PROFESSOR	8/16/2013	12/31/2013	6/1/2004
Smith,Autherine B	ADJUNCT PROFESSOR	8/16/2013	12/31/2013	8/17/2009
Smith,Edward J	ADJUNCT PROFESSOR	8/16/2013	12/31/2013	8/16/2011
Smith,George L	ADJUNCT PROFESSOR	8/16/2013	12/31/2013	8/16/2011
Snow,Vanita A.	ADJUNCT PROFESSOR	8/16/2013	12/31/2013	5/16/2013
Sone,Margaret N	ADJUNCT PROFESSOR	8/16/2013	12/31/2013	8/16/2011
Spaulding,Delores H	ADJUNCT PROFESSOR	8/16/2013	12/31/2013	4/16/2003
Spraggins,Julia .M	ADJUNCT PROFESSOR	8/16/2013	12/31/2013	1/17/2012
Srinivasan,Narayana I.	ADJUNCT PROFESSOR	8/16/2013	12/31/2013	1/16/2010
St Vil,Noelle M.	ADJUNCT PROFESSOR	8/16/2013	12/31/2013	8/17/2009
Stallworth,Stefeni A.	ADJUNCT PROFESSOR	8/16/2013	12/31/2013	8/17/2009
Stewart,Clarence	ADJUNCT PROFESSOR	8/16/2013	12/31/2013	1/1/2003
Stewart,Edward C.M.	ADJUNCT PROFESSOR	8/16/2013	12/31/2013	8/16/2011
Stewart,Jay A	ADJUNCT PROFESSOR	8/16/2013	12/31/2013	6/1/2004
Streeter,Satira S	ADJUNCT PROFESSOR	8/16/2013	12/31/2013	8/16/2003
Tackett,Severius	ADJUNCT PROFESSOR	8/16/2013	12/31/2013	8/16/2013
Tackett,Severius	ADJUNCT PROFESSOR	8/16/2013	12/31/2013	8/16/2006
Talley,Michael C.	ADJUNCT PROFESSOR	8/16/2013	12/31/2013	1/14/2013
Taparia,Jay	ADJUNCT PROFESSOR	8/16/2013	12/31/2013	1/1/2013

WAE and Term/Temporary Employees

Taylor, William A	ADJUNCT PROFESSOR	8/16/2013	12/31/2013	7/18/2010
Teasley, Thomas S	ADJUNCT PROFESSOR	8/16/2013	12/31/2013	8/16/2004
Tefera, Sebhat	ADJUNCT PROFESSOR	8/16/2013	12/31/2013	1/16/2010
Tennessee, Paul N.	ADJUNCT PROFESSOR	8/16/2013	12/31/2013	10/3/2005
Thomas, Alice Katina	ADJUNCT PROFESSOR	8/16/2013	12/31/2013	8/16/2013
Thompson, Eliza A.	ADJUNCT PROFESSOR	8/16/2013	12/31/2013	1/16/2011
Thompson, Yiesha L	ADJUNCT PROFESSOR	8/16/2013	12/31/2013	8/16/2011
Thomson, Peter E.	ADJUNCT PROFESSOR	8/16/2013	12/31/2013	1/16/2008
Tippett, Donna Clark	ADJUNCT PROFESSOR	8/16/2013	12/31/2013	8/16/2013
Tolbert, Sherrell Erica	ADJUNCT PROFESSOR	8/16/2013	12/31/2013	8/16/2013
Tolman, Benjamin	ADJUNCT PROFESSOR	8/16/2013	12/31/2013	8/16/2010
Tzadu, Gebretensae M	ADJUNCT PROFESSOR	8/16/2013	12/31/2013	4/16/2006
Ugorji, Julia U	ADJUNCT PROFESSOR	8/16/2013	12/31/2013	1/14/2002
Vactor, Theodore F.	ADJUNCT PROFESSOR	8/16/2013	12/31/2013	8/16/2010
Vassell, Olive V	ADJUNCT PROFESSOR	8/16/2013	12/31/2013	8/26/2013
Walton, Gina	ADJUNCT PROFESSOR	8/16/2013	12/31/2013	10/1/2000
Ward, Curtis A.	ADJUNCT PROFESSOR	8/16/2013	12/31/2013	8/16/2011
Ward, Michelle Denise	ADJUNCT PROFESSOR	8/16/2013	12/31/2013	8/16/2013
Washington, Adrienne T.	ADJUNCT PROFESSOR	8/16/2013	12/31/2013	9/1/2010
Watts, Walter David	ADJUNCT PROFESSOR	8/16/2013	12/31/2013	1/16/2012
Webster, Kimberly T.	ADJUNCT PROFESSOR	8/16/2013	12/31/2013	8/16/2013
White, Avetta M.	ADJUNCT PROFESSOR	8/16/2013	12/31/2013	1/16/2007
White, Selma B	ADJUNCT PROFESSOR	8/16/2013	12/31/2013	7/1/2004
Whitworth, Roger J.	ADJUNCT PROFESSOR	8/16/2013	12/31/2013	1/16/2012
WILLAMS, ELLA MARILYN	ADJUNCT PROFESSOR	8/16/2013	12/31/2013	2/9/1979
Williams Sr., Eugene	ADJUNCT PROFESSOR	8/16/2013	12/31/2013	8/16/2011
Williams, Elsie A	ADJUNCT PROFESSOR	8/16/2013	12/31/2013	8/16/2003
Williams, Gregory Q	ADJUNCT PROFESSOR	8/16/2013	12/31/2013	1/1/1999
Williams, Kathleen C.	ADJUNCT PROFESSOR	8/16/2013	12/31/2013	5/16/2013
Williams, Otis	ADJUNCT PROFESSOR	8/16/2013	12/31/2013	1/16/2008
Willis, Donald James	ADJUNCT PROFESSOR	8/16/2013	12/31/2013	8/16/2009
Winston, LaTisha	ADJUNCT PROFESSOR	8/16/2013	12/31/2013	1/2/2013
Woodard, Nicole L.	ADJUNCT PROFESSOR	8/16/2013	12/31/2013	8/16/2012
Woodfin, Renee	ADJUNCT PROFESSOR	8/16/2013	12/31/2013	5/16/2013
Wright, Ahmad K	ADJUNCT PROFESSOR	8/16/2013	12/31/2013	1/3/2011
Wright, John C.	ADJUNCT PROFESSOR	8/16/2013	12/31/2013	1/16/2008

WAE and Term/Temporary Employees

Zeytinci,Ahmet	ADJUNCT PROFESSOR	8/16/2013	12/31/2013	7/1/2004
Cato,Susie Mae	ADJUNCT PROFESSOR	10/1/2013	1/31/2014	1/1/2004
Field,Carl E	ADJUNCT PROFESSOR	10/1/2013	9/30/2014	11/27/2006
Pryor,William C	ADJUNCT PROFESSOR	1/1/2014	5/15/2014	8/16/2004
Brand,Marcia	ADJUNCT PROFESSOR	1/16/2014	4/30/2014	1/16/2014
Edwards,Rochelle	ADJUNCT PROFESSOR	1/16/2014	4/15/2014	5/16/2013
Gabbedon,Autro	ADJUNCT PROFESSOR	1/16/2014	4/15/2014	11/3/2009
Gilbert,Martin	ADJUNCT PROFESSOR	1/16/2014	4/15/2014	9/16/2011
Kay,Sheila M	ADJUNCT PROFESSOR	1/16/2014	4/15/2014	1/1/2004
Morris,Timothy	ADJUNCT PROFESSOR	1/16/2014	4/15/2014	9/16/2013
Oates,William	ADJUNCT PROFESSOR	1/16/2014	4/30/2014	9/3/2012
Peyton,Linda L.	ADJUNCT PROFESSOR	1/16/2014	4/15/2014	2/5/2007
Reddix,Constance	ADJUNCT PROFESSOR	1/16/2014	4/15/2014	10/1/2010
Spencer,Debbie A.	Administrative Specialist	8/1/2012	2/15/2014	3/29/2007
Willie-Bonglo,Mamei M	Administrative Specialist	10/1/2013	9/30/2014	1/3/2012
Yarborough,Ernestine	Administrative Specialist	10/1/2013	9/30/2014	5/16/2013
Mays,Conchita A.	ADULT LITERACY/GED INSTRUCTOR	10/1/2013	9/30/2014	11/1/2008
Williams,Jason L.	ADULT LITERACY/GED INSTRUCTOR	10/1/2013	9/30/2014	4/1/2009
WILLIAMS,RONALD P	ADULT LITERACY/GED INSTRUCTOR	10/1/2013	9/30/2014	12/16/2010
Lloyd,David	Assistant Director, Workforce	10/1/2013	9/30/2014	2/6/2003
Harrison,Elgloria A	Assistant to the Dean Acad Pro	10/1/2013	9/30/2014	8/16/2004
Thabit,Yahya N.	ASST DIR OF ADMISSIONS	10/1/2013	1/31/2014	10/10/2010
Bennett,Jeremy	AUDITORIUM MANAGEMENT AIDE	10/1/2013	9/30/2014	6/20/2011
Clifford,Deniece S.	AUDITORIUM MANAGEMENT AIDE	10/1/2013	9/30/2014	2/5/2007
Degraphenreid,Kenneth	AUDITORIUM MANAGEMENT AIDE	10/1/2013	9/30/2014	1/9/2006
Hodge,Tyjuane Paris	AUDITORIUM MANAGEMENT AIDE	10/1/2013	9/30/2014	10/1/2013
Lewis,Jonathan	AUDITORIUM MANAGEMENT AIDE	10/1/2013	9/30/2014	10/15/2010
Lovett,Latrice A.	AUDITORIUM MANAGEMENT AIDE	10/1/2013	9/30/2014	11/10/2011
Parker Jr.,James F.	AUDITORIUM MANAGEMENT AIDE	10/1/2013	9/30/2014	8/15/2005
Winslow,Adrian	AUDITORIUM MANAGEMENT AIDE	10/1/2013	9/30/2014	10/1/2013
Payne,Kelvin T	CLERK	2/2/2009	1/31/2014	2/2/2009
Ramirez,Noelia	CLERK	12/3/2012	12/31/2013	12/3/2012
Brown,Marie	CLERK	10/1/2013	9/30/2014	5/1/2012

WAE and Term/Temporary Employees

Williams, Jasmine	CLERK	10/1/2013	9/30/2014	9/17/2012
Holmes, Donald L	COMP. SPECIALIST	10/1/2013	9/30/2014	1/1/2004
Williams, Sharon	Customer Service Specialist	1/2/2013	1/31/2014	1/2/2013
Owens, Latrena M	DEP DIR OF WF DEV PROGRAMS	3/16/2012	4/15/2014	3/16/2012
Thompson, Barbara	DEP DIR OF WF DEV PROGRAMS	10/1/2013	9/30/2014	10/3/2011
Richardson, David Neil	DIR OF CONT ED WORK DEV	10/1/2013	9/30/2014	7/16/2001
Westfall, Edith R.	DIR OF THE CTR FOR WF STR & EC	10/1/2013	9/30/2014	11/1/2009
Attebury, Robyn	DIRECTOR	10/1/2013	9/30/2014	4/2/2012
Offei Darko, Jane O	DIRECTOR	10/1/2013	9/30/2014	2/16/2001
WILKINSON, LARRISA-LEI M	Director, Child Development Ce	10/1/2013	9/30/2014	8/22/2006
Deksissa, Tolessa	Director, WRRRI	10/1/2013	9/30/2014	4/1/2006
Afantchao, Yao M.	EXTENSION AGENT II	10/1/2013	9/30/2014	3/16/2009
Jones, Adrienne A	INSTRUCTOR	8/1/2012	7/31/2014	10/1/2004
Voegeli, Bradford	INSTRUCTOR	8/1/2012	7/31/2014	8/1/2012
Lyons, James E.	Interim President	3/20/2013	3/19/2014	3/20/2013
Myers, Andre Latour	Lifeguard Manager	10/1/2013	9/30/2014	3/16/2013
Platz, Val J.	Lifeguard Manager	10/1/2013	9/30/2014	1/3/2013
Vance, Carilyne	MARKETING SPECIALIST	10/1/2013	9/30/2014	3/16/2012
Madubata, Juliet I.	NURSE EDUCATOR	10/1/2008	1/31/2014	4/1/2006
Davis, Gwendolyn	NURSE EDUCATOR	10/16/2008	1/31/2014	10/16/2008
Wanneh, Eveline	NURSE EDUCATOR	1/17/2012	1/31/2014	1/17/2012
Benefield, Steven W	Official Scorer (Athletics)	11/16/2013	3/15/2014	1/3/2013
Bradley, Shaumika A	PROGRAM ASSISTANT	10/1/2013	9/30/2014	6/1/2007
Dunson, Konyka	PROGRAM COORDINATOR	10/1/2013	9/30/2014	4/18/2011
Olivares, Amanda M.	PROGRAM COORDINATOR	10/1/2013	9/30/2014	9/1/2009
Wooten Martin, Paulette A	PROGRAM COORDINATOR	10/1/2013	9/30/2014	11/4/1991
Cook, Sherman	PROGRAM MANAGER	10/1/2013	9/30/2014	4/7/1994
Eba, Andre E	PROGRAM SUPPORT SPECIALIST	10/1/2012	1/31/2014	6/1/2002
Holmes, Jefre T.	PROGRAM SUPPORT SPECIALIST	10/1/2013	9/30/2014	11/1/2006
Williams, Eddie J.	PROJECT ASSISTANT	10/1/2013	9/30/2014	4/1/2010
Bonner, Ricky	PROJECT COOR	10/1/2013	9/30/2014	9/17/2012
Belcher Jr., Harold P	PROJECT COORDINATOR	10/1/2013	9/30/2014	9/17/2012
Brown, Veronica M	PROJECT SPEC	10/1/2013	9/30/2014	10/19/1977
Fairweather, Maxwell	PROJECT SPEC	10/1/2013	9/30/2014	9/1/2006
Campbell-Murga, Cheryl	Project Specialist (CONSTRUCTI	10/1/2013	9/30/2014	6/16/2011
Curtis, Wayne R.	Project Specialist (Green Busi	10/1/2013	9/30/2014	8/16/2012

WAE and Term/Temporary Employees

Cooper,Jon C.	Project Specialist (Green Tech	10/1/2013	9/30/2014	7/16/2011
Hailstock,Marshelle	Project Specialist (Outreach a	10/1/2013	9/30/2014	6/1/2006
Atobrah,Kobina	Research Associate	10/1/2013	9/30/2014	4/16/2012
Best,Terry D.	STAFF ASSISTANT	3/15/2013	12/31/2014	3/15/2013
Fletcher,Emily M	STAFF ASSISTANT	10/1/2013	9/30/2014	11/1/2011
GAITHER,ELIZABETH E	STAFF ASSISTANT	10/1/2013	9/30/2014	9/12/1975
Hill,April Joy	STAFF ASSISTANT	10/1/2013	9/30/2014	11/1/2011
Cook,Maurice	STUDENT SUCCESS SPEC.	10/1/2013	9/30/2014	1/2/2013
Roberson,Bobby Marcus	STUDENT SUCCESS SPEC.	10/1/2013	9/30/2014	7/16/2013
Avery,Latisha	STUDENT SUCCESS SPEC.	11/1/2013	11/30/2014	11/1/2013
Jefferson,Tyondra	STUDENT SUCCESS SPEC.	11/18/2013	12/16/2014	11/18/2013
Smith,Amos W	STUDENT SUCCESS SPEC.	12/16/2013	1/15/2015	12/16/2013
NIX,SUSAN K	STUDENT SUCCESS SPEC.	1/16/2014	2/15/2015	1/16/2014
No Ra,Prince	TECH DIR BUILDING MGR	10/1/2013	9/30/2014	10/7/1996
Walters,Toni G	Visiting Assistant Professor	8/16/2012	8/15/2014	8/16/2004
Coleman,Sean T.	Visiting Associate Professor	9/1/2010	8/15/2014	9/1/2010
Cohen,Debra R.	Visiting Associate Professor	7/1/2012	6/30/2014	7/1/2012
Keller,Sharon E.	Visiting Associate Professor	7/1/2012	6/30/2014	7/1/2012
Brookins Hudson,Charlotte M	Visiting Associate Professor	8/16/2013	5/31/2014	1/2/2008
McMichael,Andria B.	VISITING ASSOCIATE PROFESSOR	8/16/2013	8/15/2014	8/16/2013
Reid,Malva D.	VISITING ASSOCIATE PROFESSOR	8/16/2013	8/15/2014	8/16/2009
Robinson-Foster,Debra N	VISITING ASST PROFESSOR	1/1/2006	8/17/2014	1/1/2005
Hudson,Robyn	VISITING ASST PROFESSOR	8/16/2011	8/17/2014	8/16/2010
Levere,Michelle	VISITING ASST PROFESSOR	8/16/2011	8/15/2014	8/16/2004
Barnette,Kim Woodson	VISITING ASST PROFESSOR	8/16/2012	8/15/2014	8/16/2011
Hunt,Jerome R.	VISITING ASST PROFESSOR	8/16/2012	8/15/2014	1/16/2012
Nelson,Rachelle H	VISITING ASST PROFESSOR	8/16/2012	8/15/2014	8/16/2003
Yousif,Nacim David	VISITING ASST PROFESSOR	8/16/2012	8/15/2014	9/1/2010
Zhao,Shuo	VISITING ASST PROFESSOR	8/16/2012	8/16/2014	8/16/2012
Wachira,Stevenson N	VISITING ASST PROFESSOR	10/1/2012	8/15/2014	1/3/2000
Spears,Stephanie	VISITING ASST PROFESSOR	12/16/2012	8/15/2014	1/3/2011
Carlson,Nancy N	VISITING ASST PROFESSOR	8/16/2013	8/15/2014	1/3/2012
Kelley,Ayanna C.	VISITING ASST PROFESSOR	8/16/2013	8/15/2014	8/15/2011
Sechrest-Ehrhardt,Lisa Marie	VISITING ASST PROFESSOR	8/16/2013	8/15/2014	8/16/2013
Smith,Lennie A	VISITING ASST PROFESSOR	8/16/2013	8/15/2014	8/16/2004
Guillory,Karen Delonda	Visiting Instructor	8/16/2013	8/15/2014	1/1/2013

WAE and Term/Temporary Employees

Lane,Cotina	Visiting Instructor	8/16/2013	8/15/2014	7/1/2008
Briggs,Ethel	VISITING PROFESSOR	8/16/2013	5/15/2014	8/16/2001
Kalunga,Richard	VISITING PROFESSOR	8/16/2013	12/31/2013	8/16/2007
Marin,Ruth S	VISITING PROFESSOR	8/16/2013	8/15/2014	8/16/2004
Lashley,Jessie S	VOCATIONAL TRAIN INSTRUCTOR	10/1/2012	1/31/2014	7/1/2001

8 WAE Employees and 433 Term/Temp employees (Non Grants).

24. Please provide, as an attachment, a copy of your agency's current annual performance plan as submitted to the Office of the City Administrator.

The University does not prepare a 'current annual performance plan' that is submitted to the City Administrator.

25. What are your top five priorities for the agency? Please provide a detailed explanation for how the agency expects to achieve or work toward these priorities in fiscal years 2014 and 2015.

1. Improve the overall educational product of the University by focusing on successfully programs that have high internal and external demand;
2. Better align academic programs and operations with District of Columbia economic development goals to better connect students to employment upon graduation;
3. Establish seamless pathways for District residents to matriculate through all levels of the University, from workforce development through the School of Law;
4. Address drivers of operational costs in order to bring the University's per student costs better in line with the higher education marketplace; and
5. Make annual contributions to the University's long-term reserves to strengthen the University's financial position.

ATTACHMENTS:

- Question 1 A – UDC Organization
- Question 2 A – Position Listing (Schedule A)
- Question 14 A & B – Capital Projects
- Question 18 A – Pcard Activity
- Question 22 A – Travel

Question 1 A – UDC Organization

University of the District of Columbia Office of the President

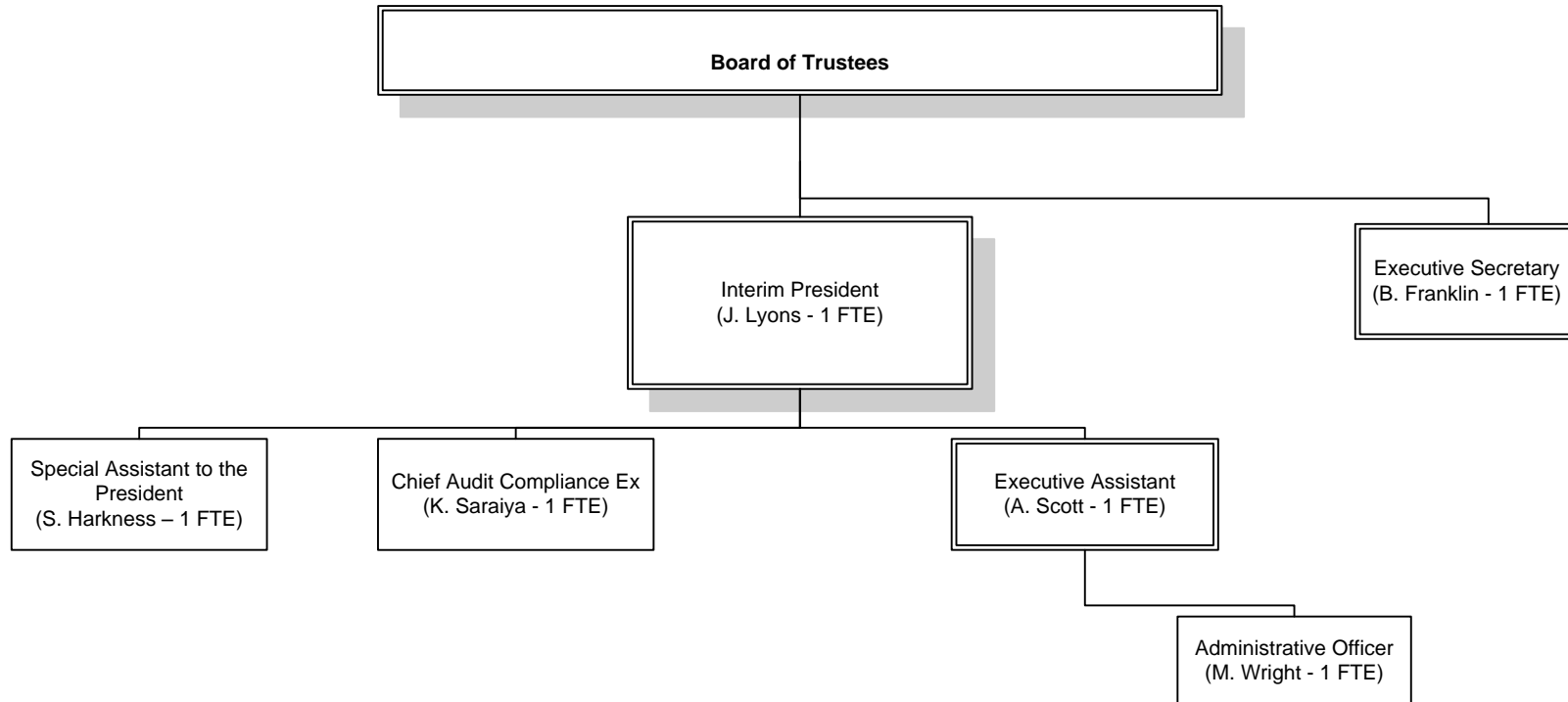

Updated January 16, 2014 - Please note: some FTEs may be represented on additional org charts.

University of the District of Columbia President's Executive Cabinet

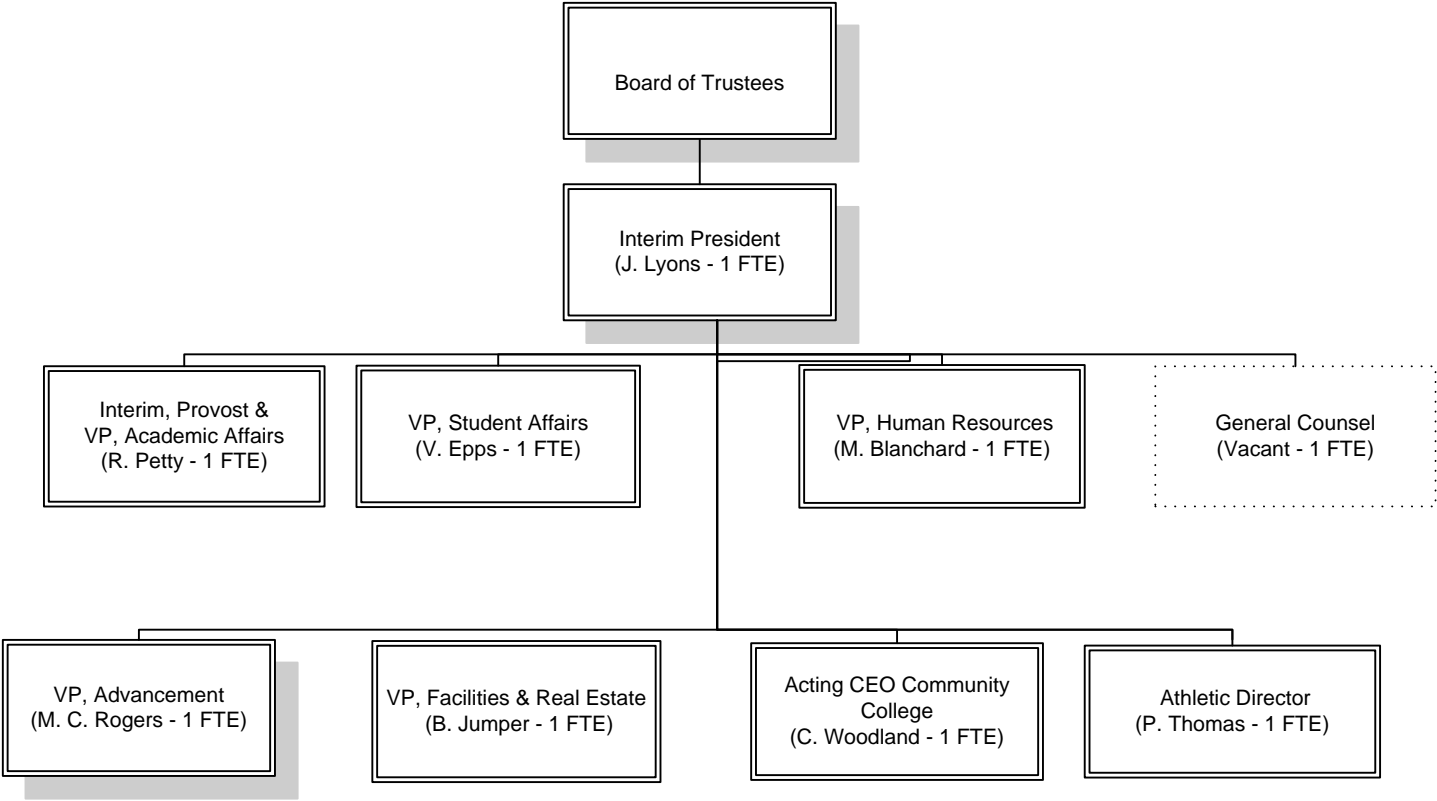

University of the District of Columbia

Office of the Provost & Vice President, Academic Affairs

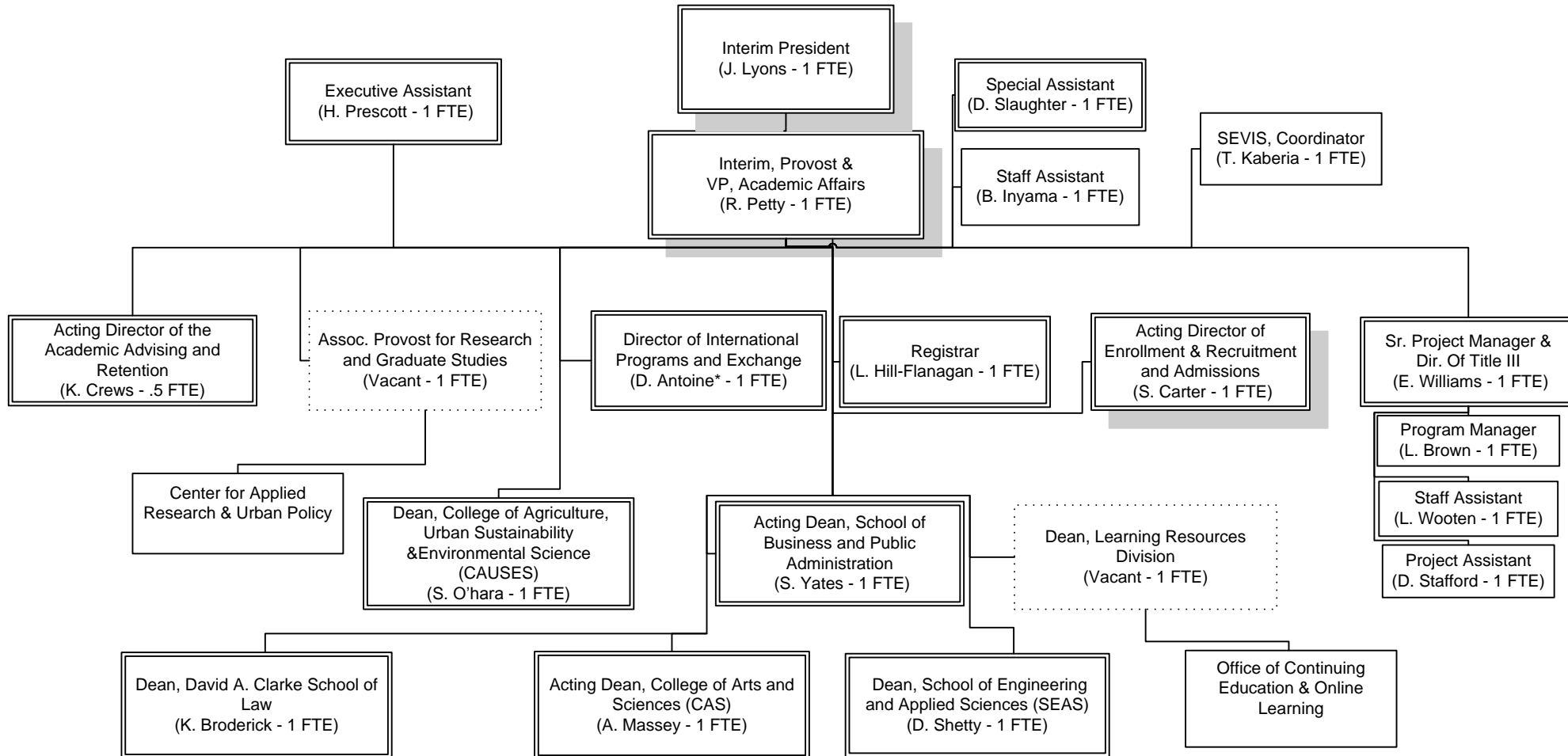

* On Extended LWOP

Updated January 16, 2014 - Please note: some FTEs may be represented on additional org charts.

University of the District of Columbia Research & Graduate Studies

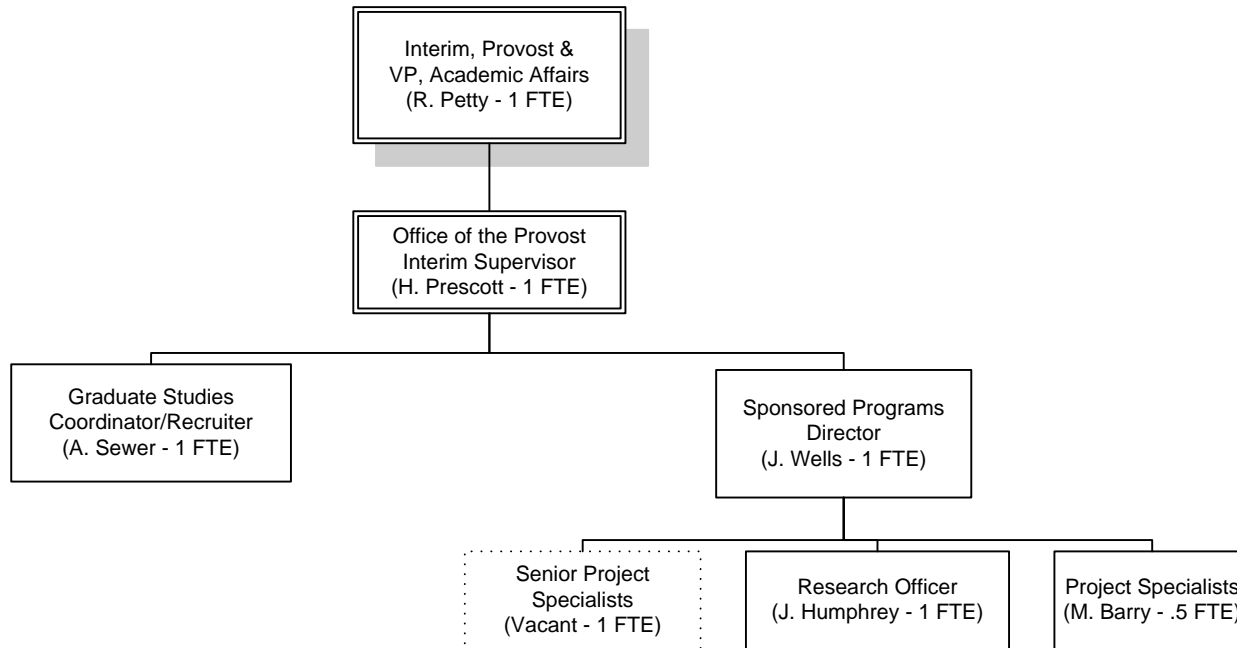

Updated January 16, 2014 - Please note: some FTEs may be represented on additional org charts.

University of the District of Columbia Office of the Registrar

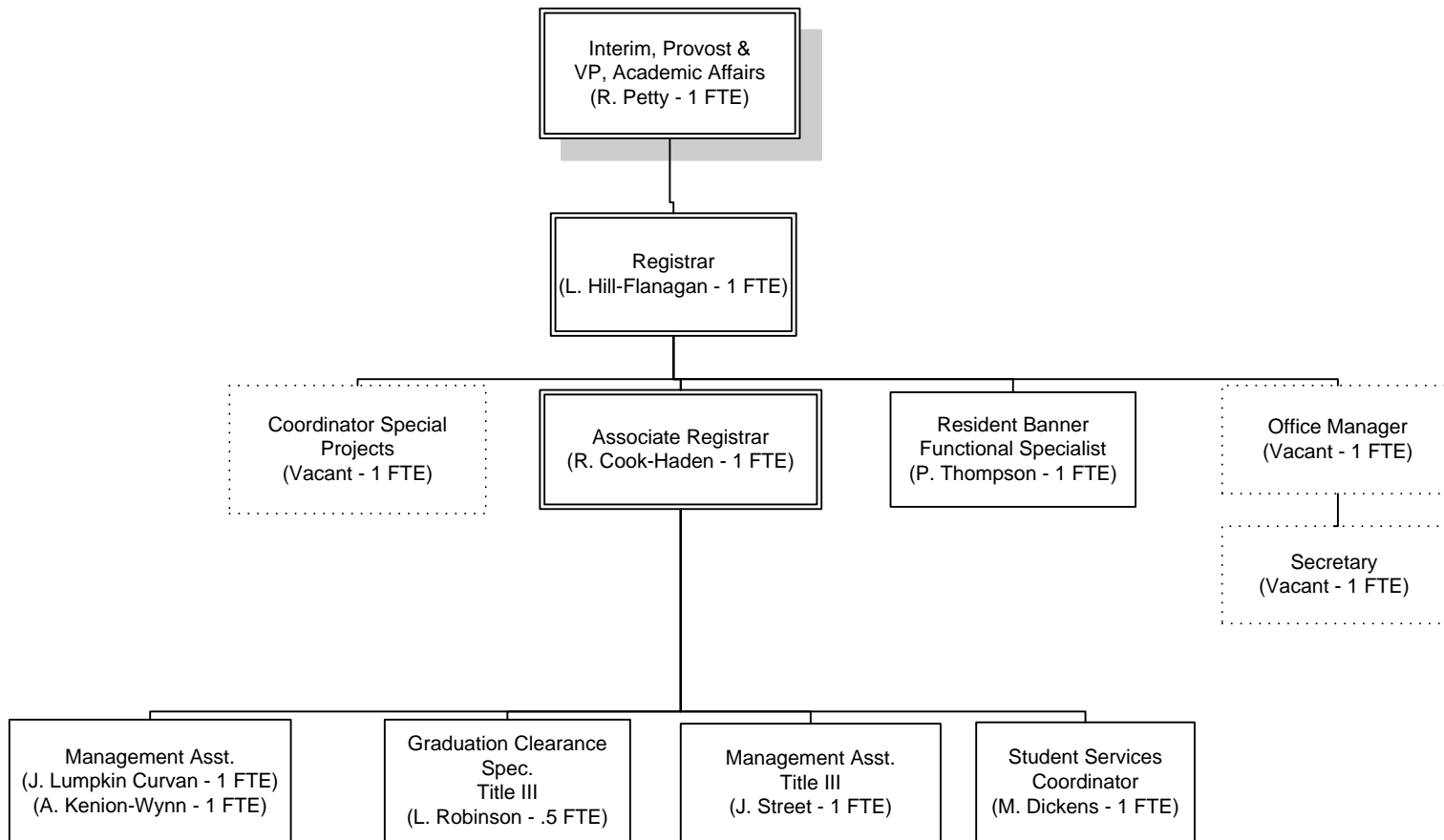

University of the District of Columbia Office of Institutional Research and Planning

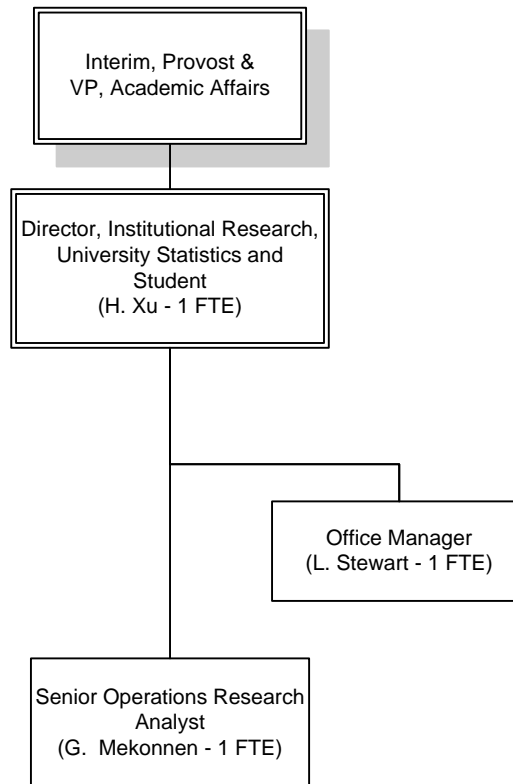

University of the District of Columbia Office of Enrollment Services & Recruitment and Admissions

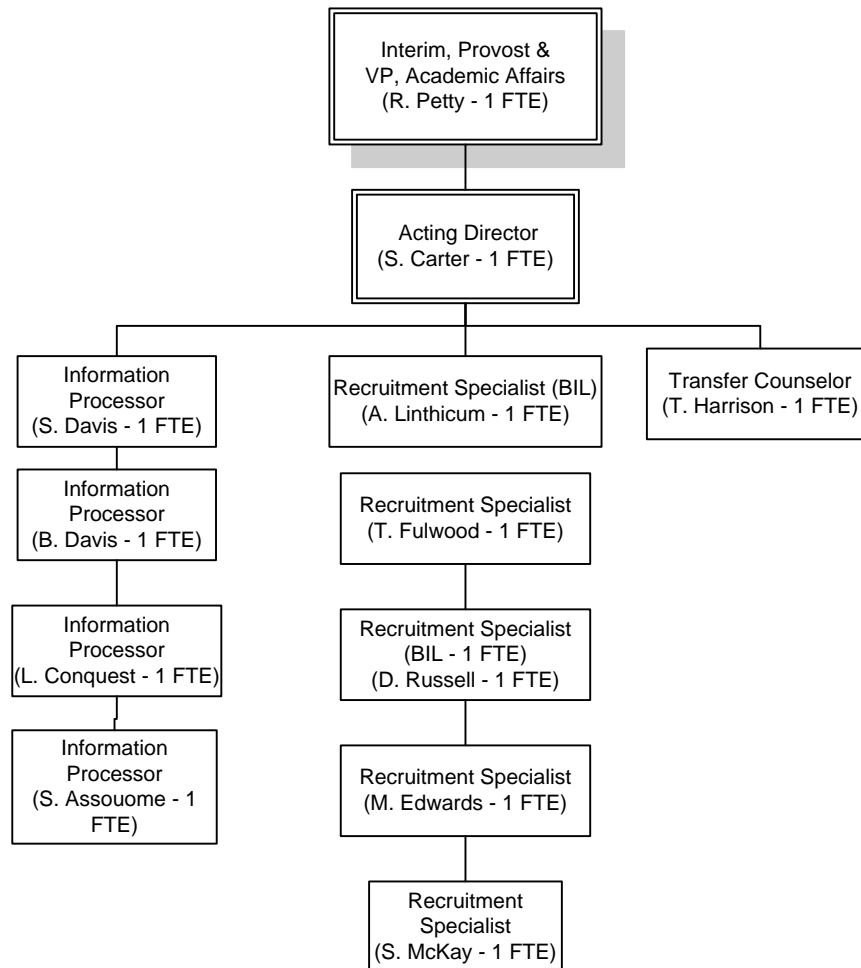

Updated January 16, 2014 - Please note: some FTEs may be represented on additional org charts.

University of the District of Columbia Academic Advising & Retention

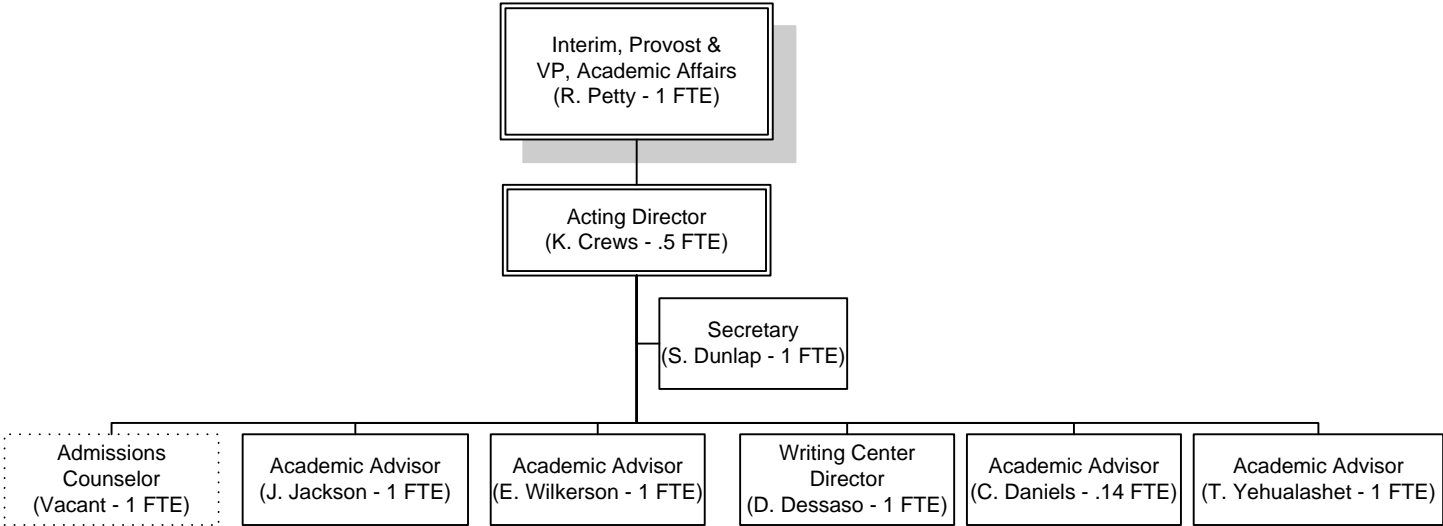

University of the District of Columbia Division of Student Affairs

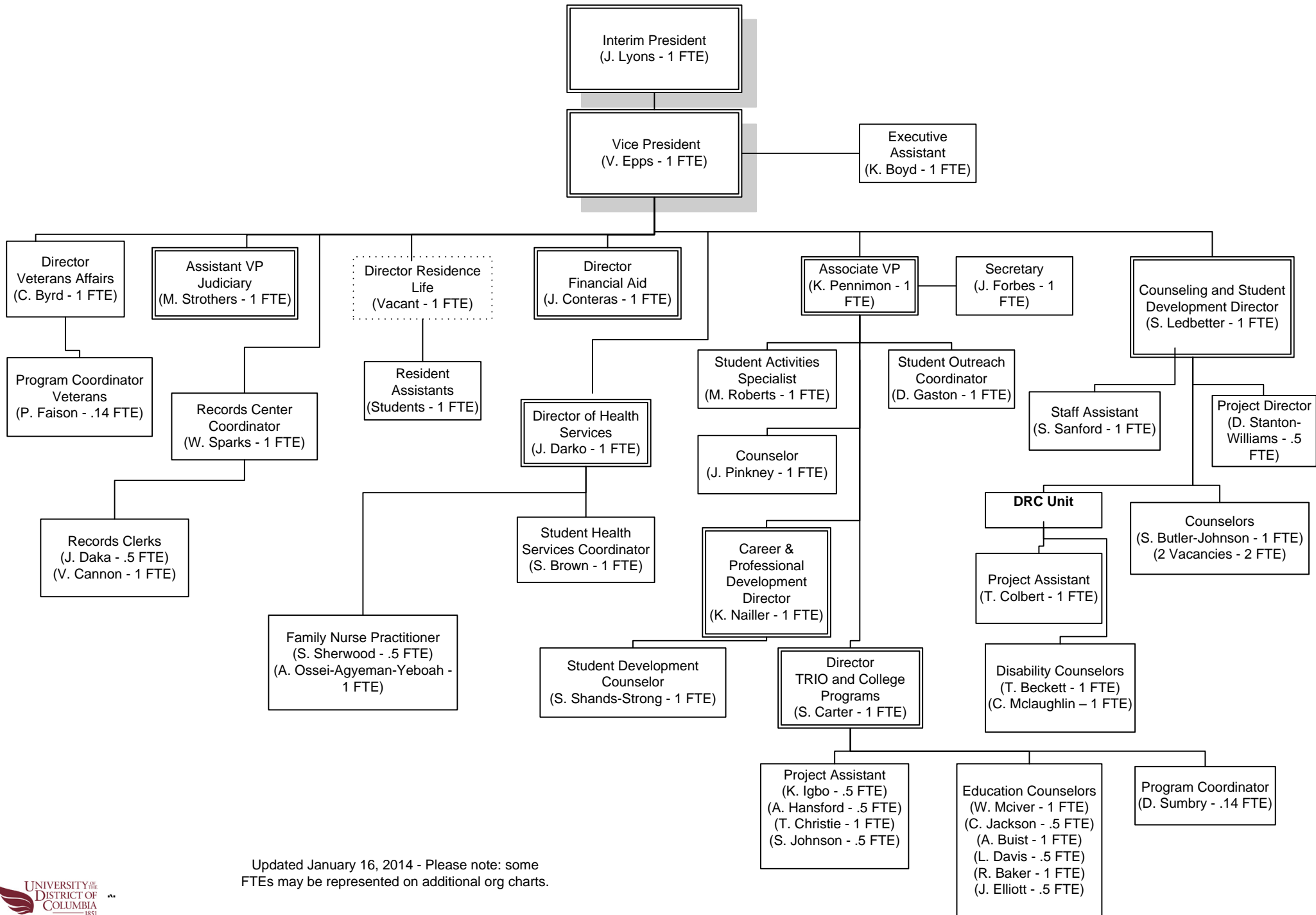

Updated January 16, 2014 - Please note: some FTEs may be represented on additional org charts.

University of the District of Columbia Office of Financial Aid

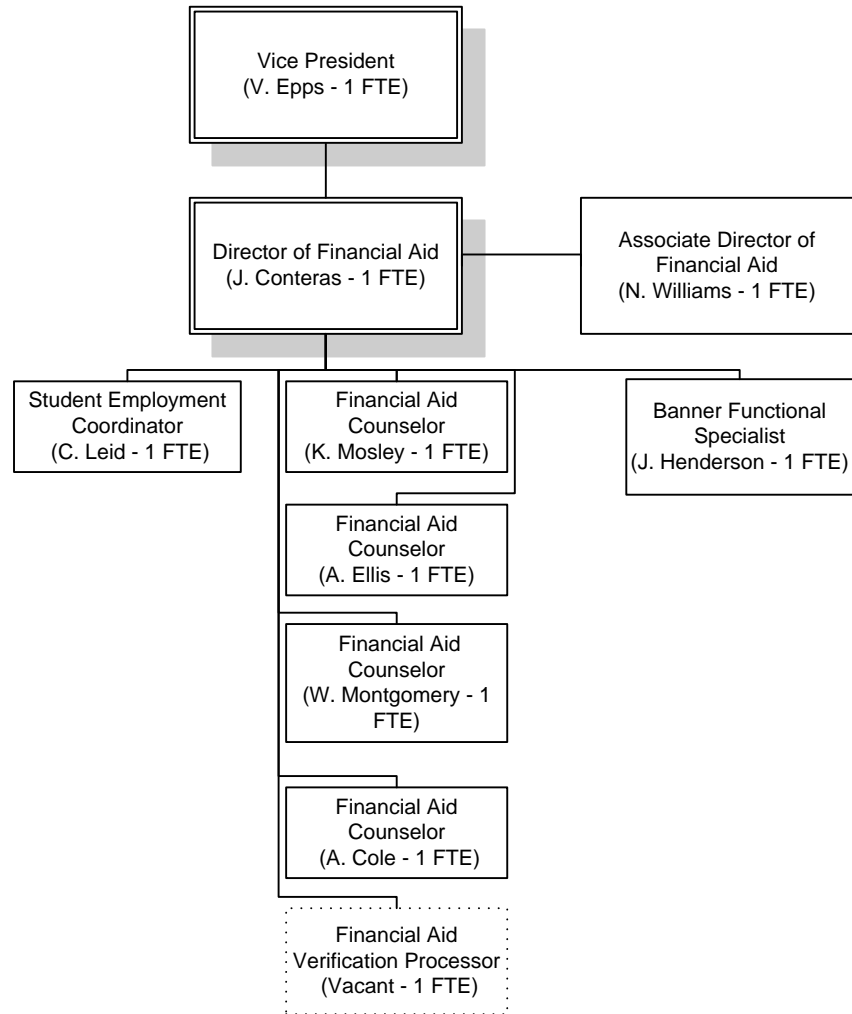

University of the District of Columbia Office of Human Resources

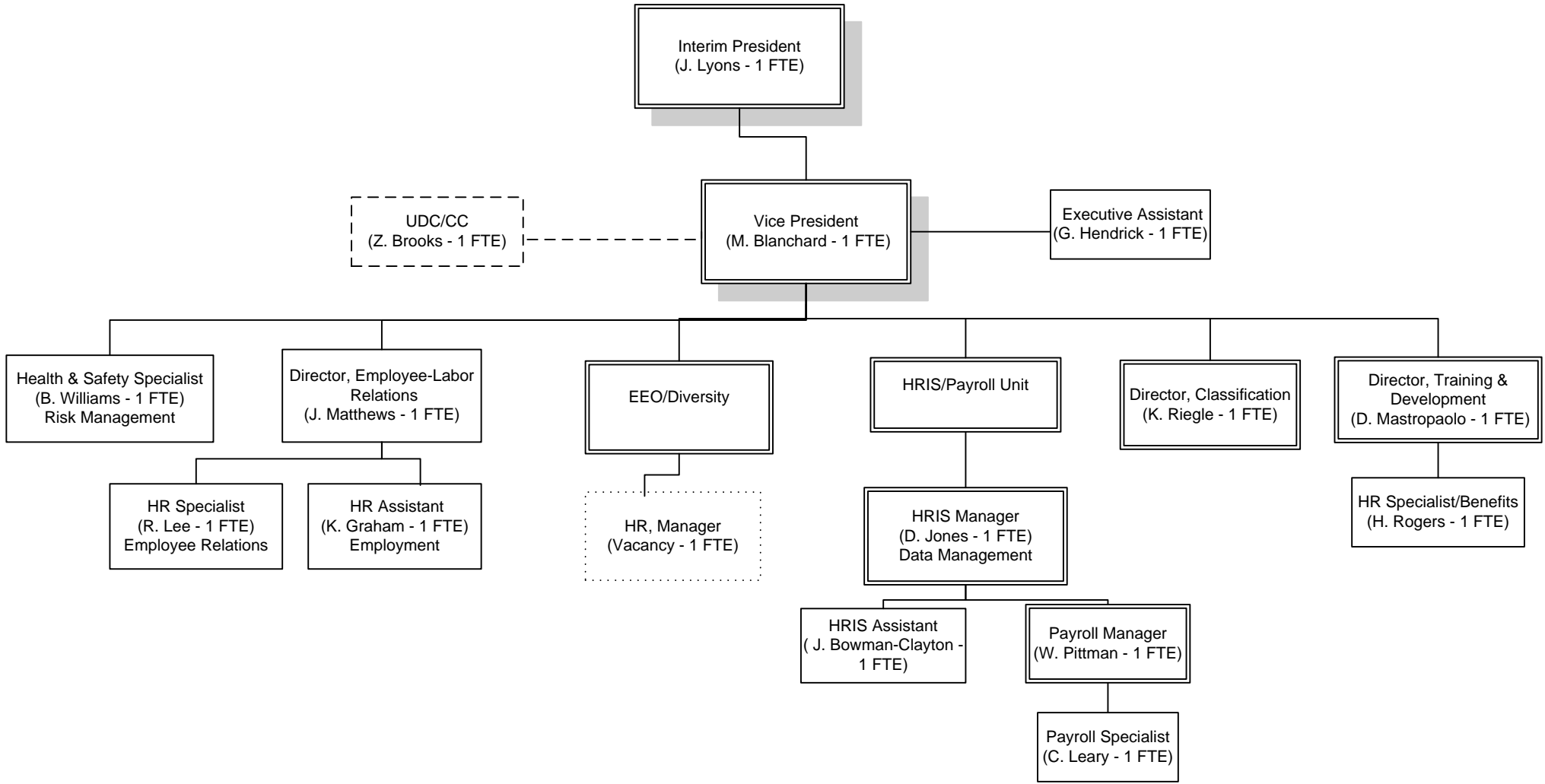

University of the District of Columbia Office of the University General Counsel

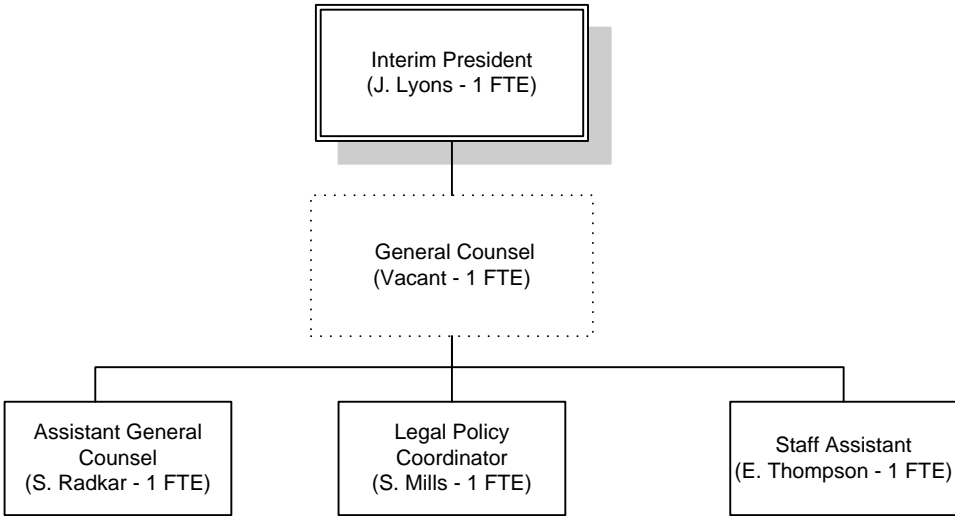

Updated January 16, 2014 - Please note: some FTEs may be represented on additional org charts.

University of the District of Columbia Office of Advancement

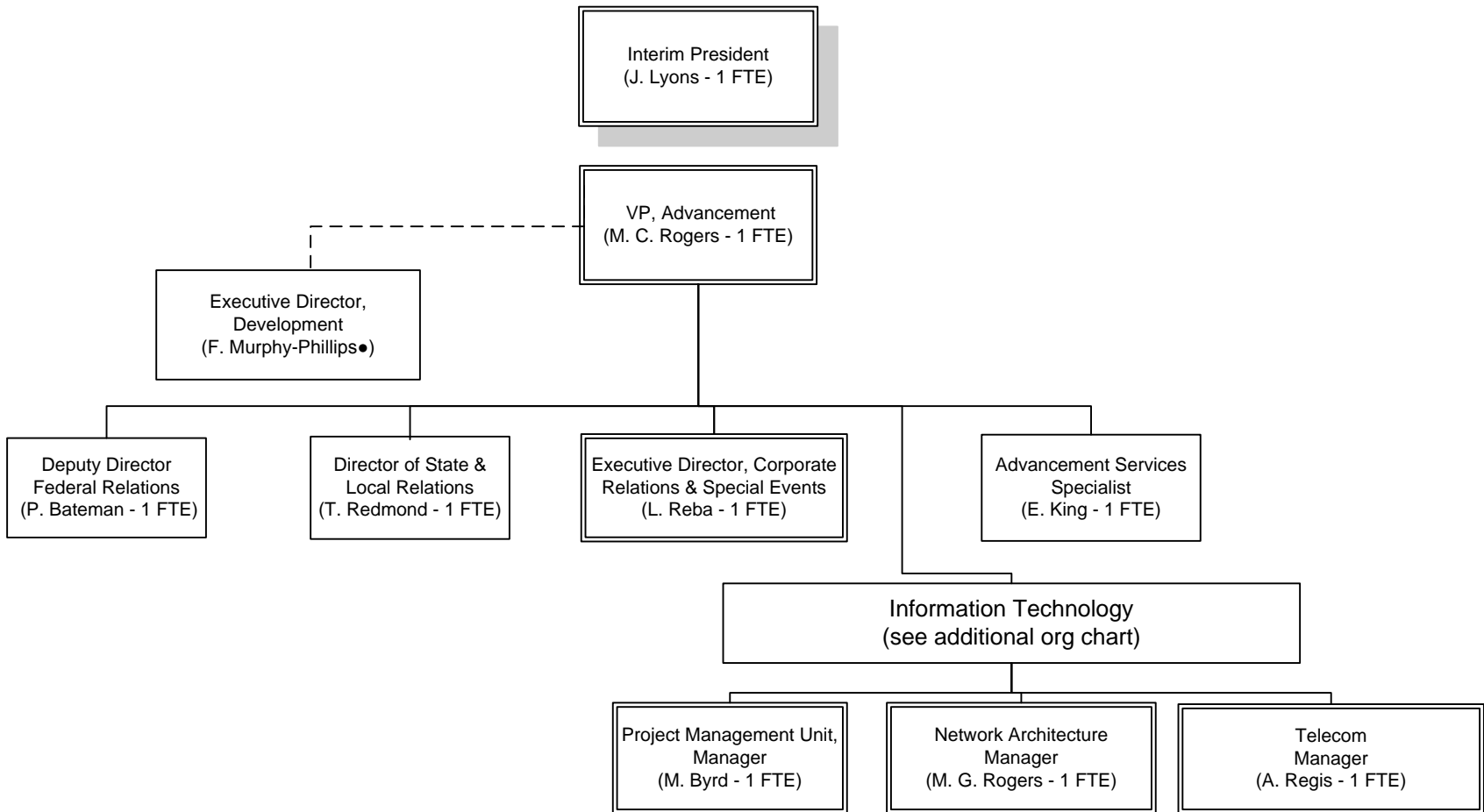

• Funded by the University Foundation

Updated January 16, 2014 - Please note: some FTEs may be represented on additional org charts.

University of the District of Columbia Office of Information Technology

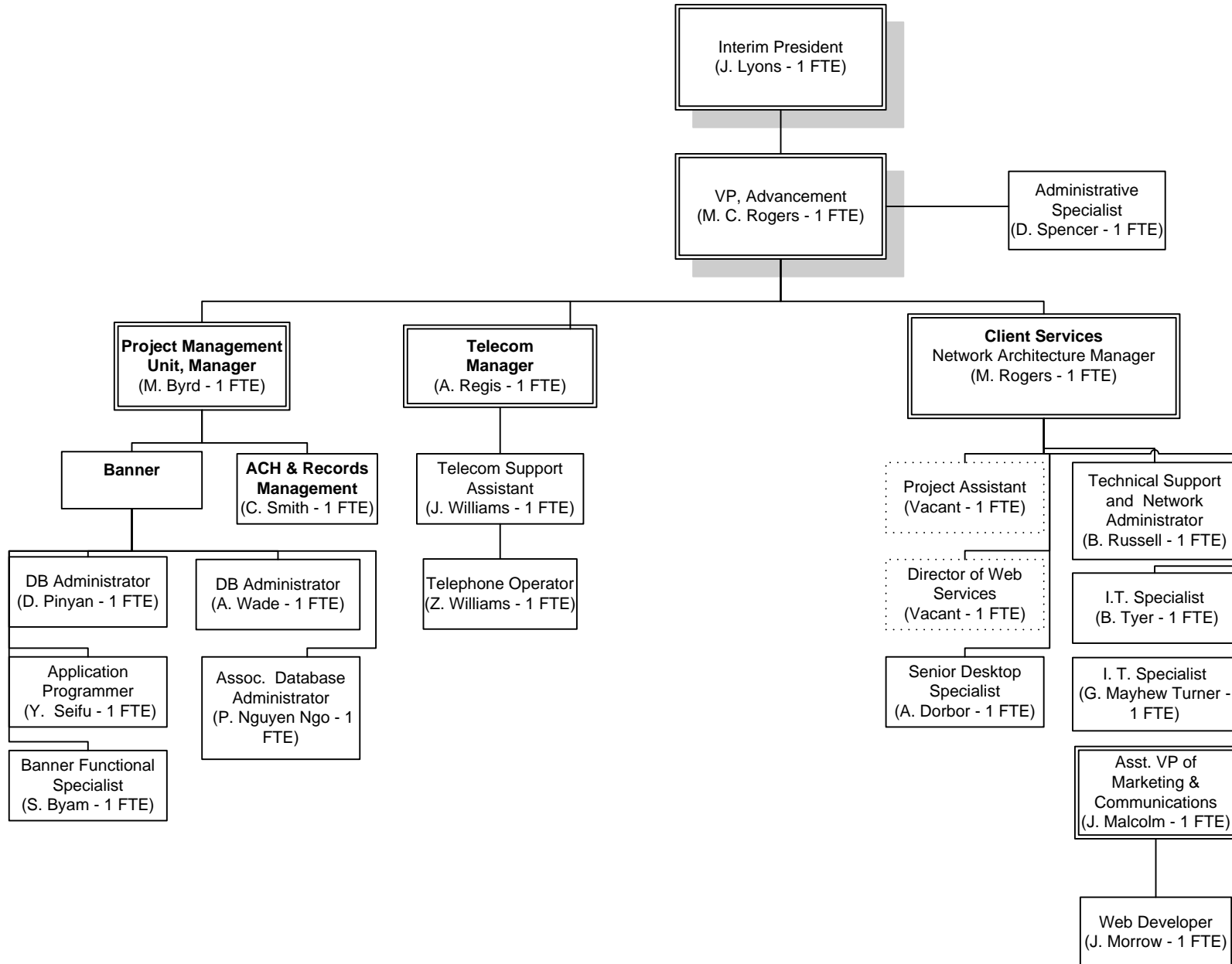

University of the District of Columbia Office of Finance

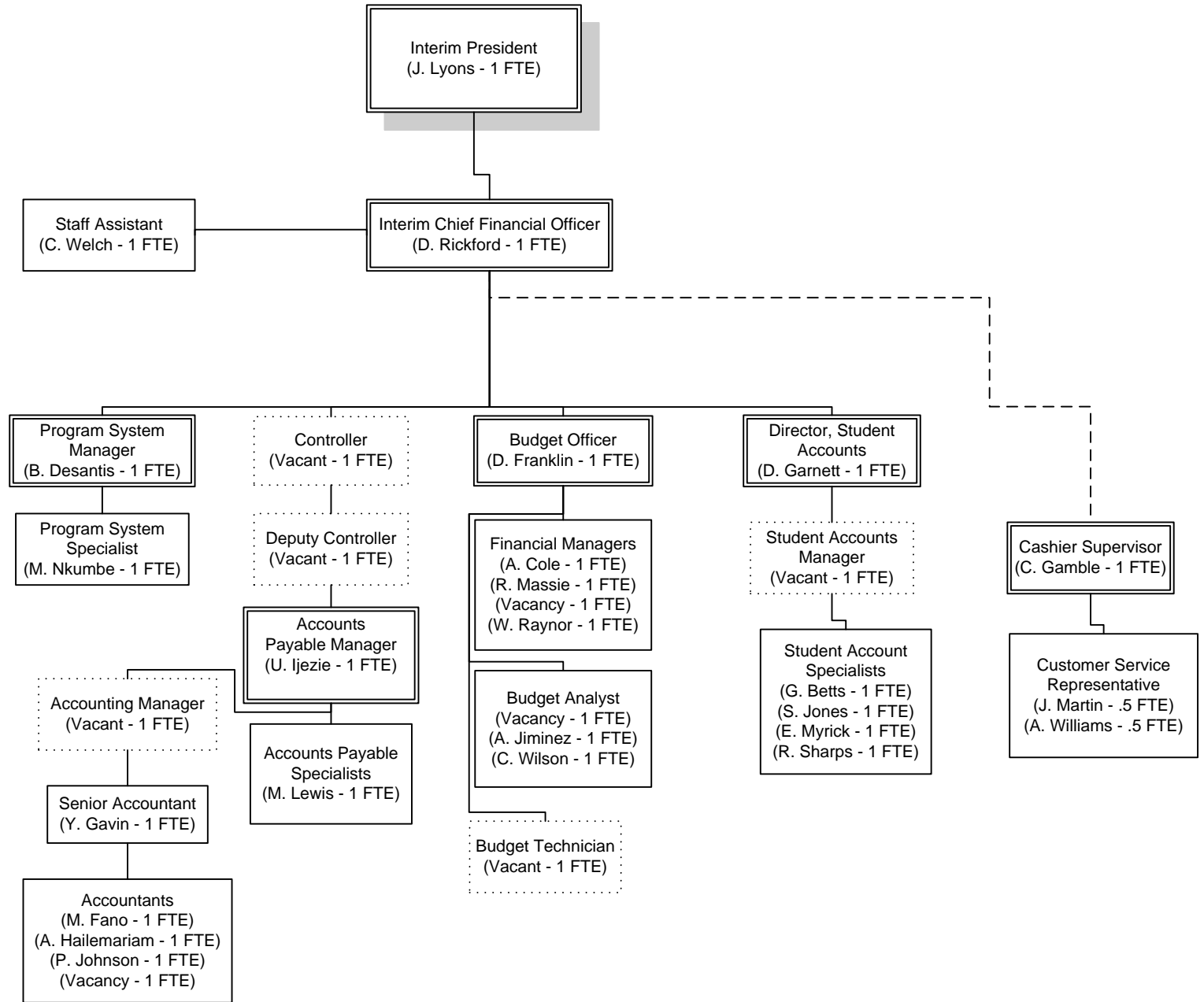

University of the District of Columbia Facilities and Real Estate

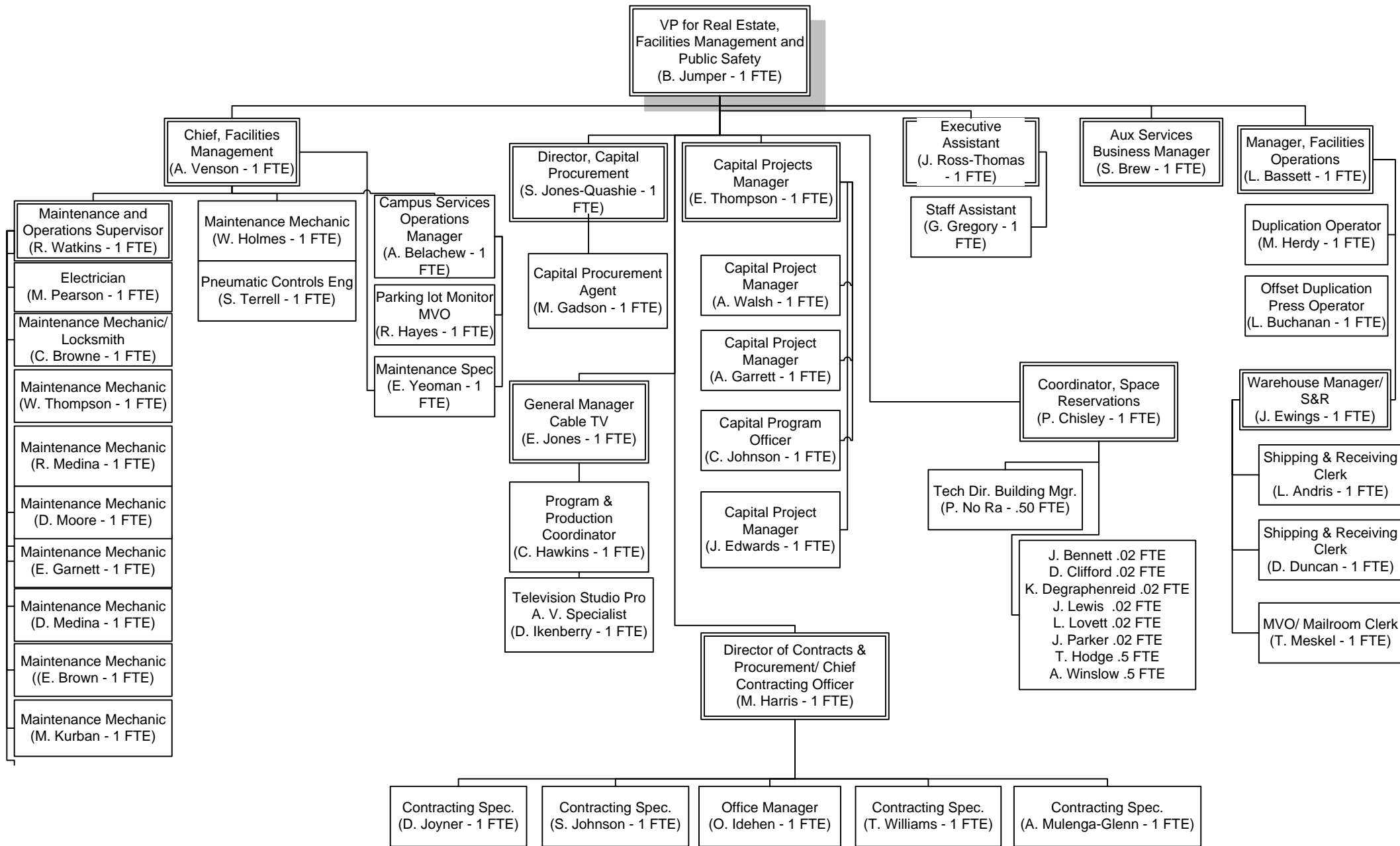

Updated January 16, 2014 - Please note: some FTEs may be represented on additional org charts.



University of the District of Columbia Department of Public Safety and Emergency Management

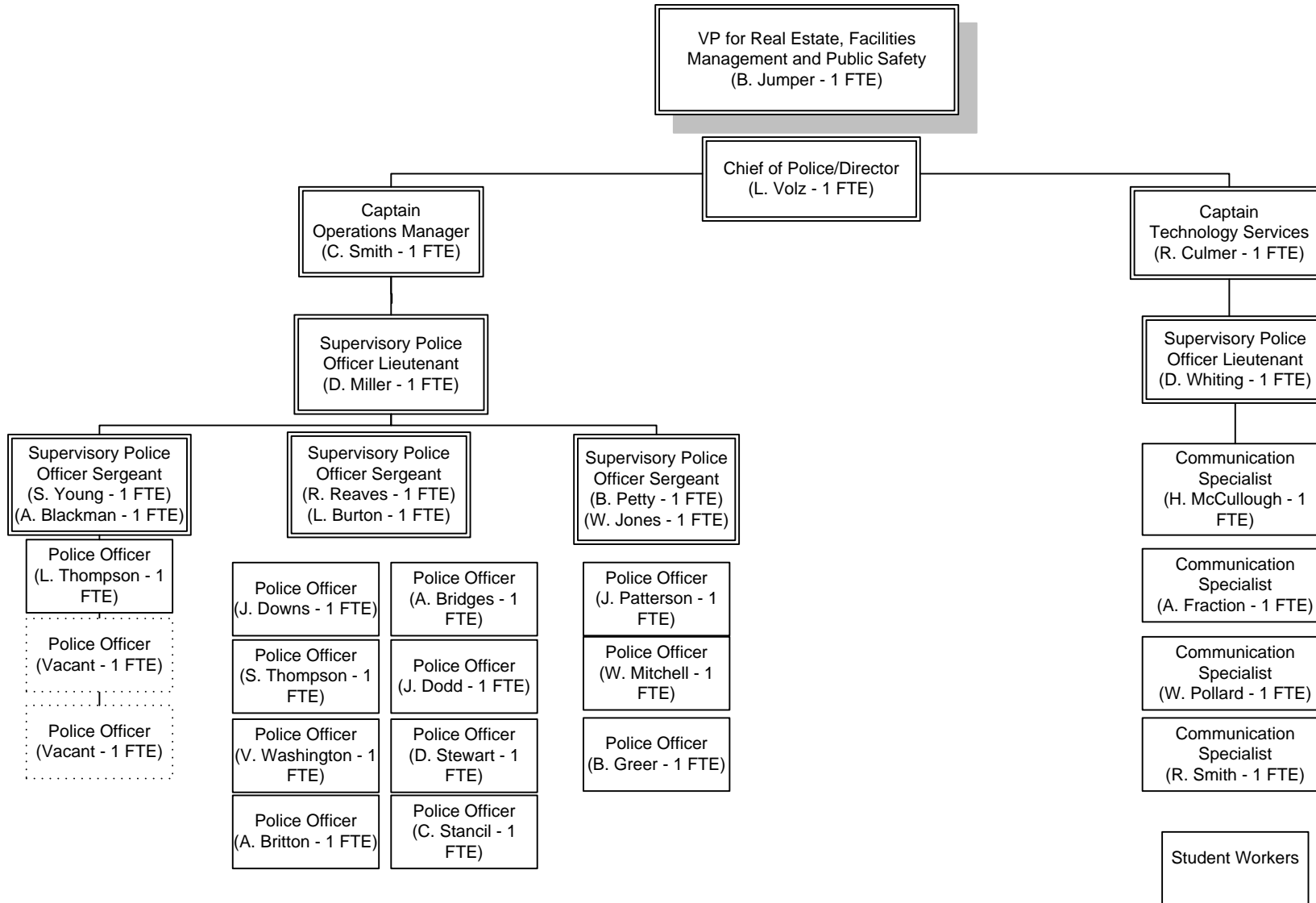

University of the District of Columbia

Department of Intercollegiate Athletics (Admin. & Coaches)

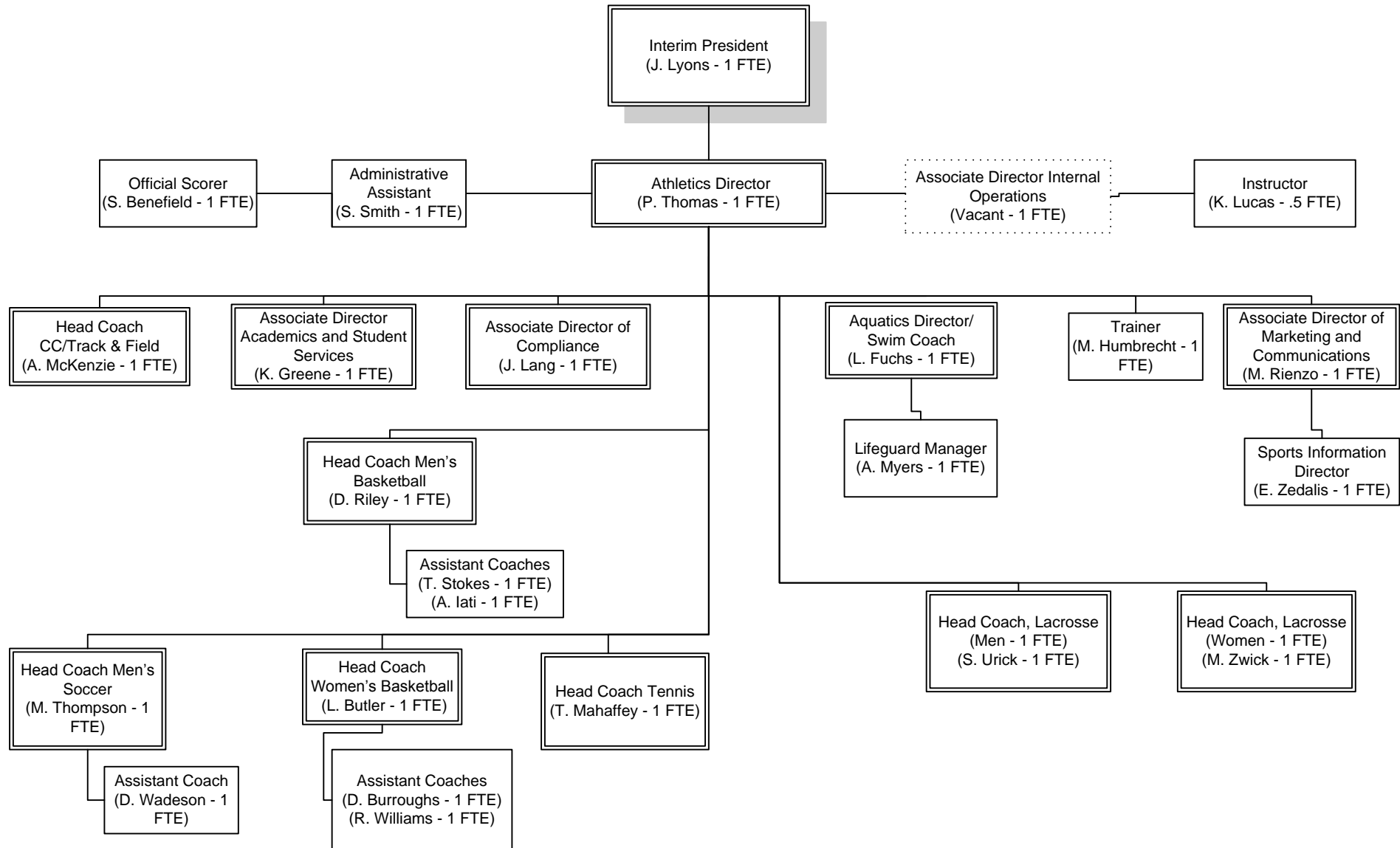

University of the District of Columbia David A. Clarke School of Law

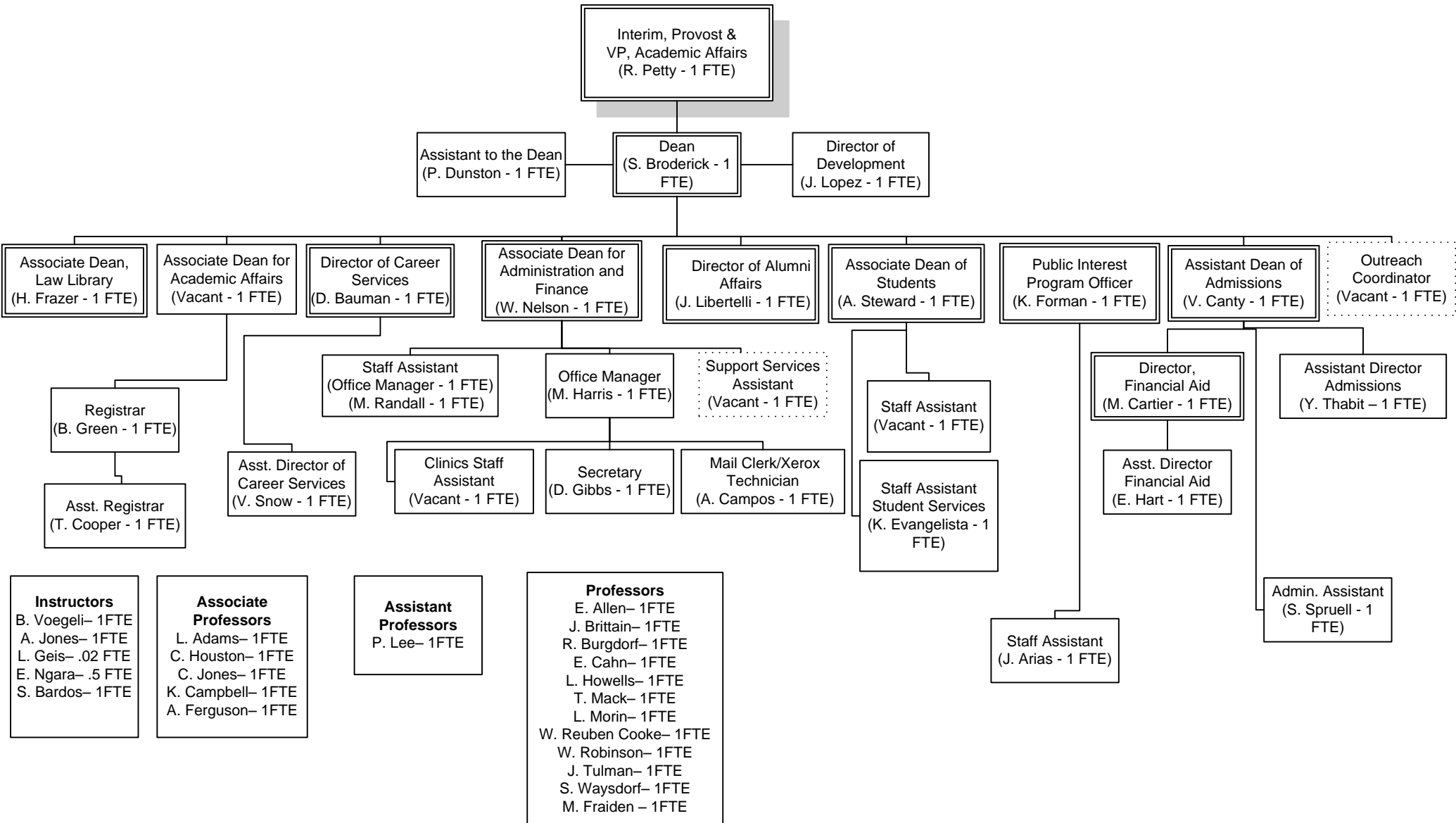

Updated January 16, 2014 - Please note: some FTEs may be represented on additional org charts.

The University of the District of Columbia David A. Clarke School of Law Law Library

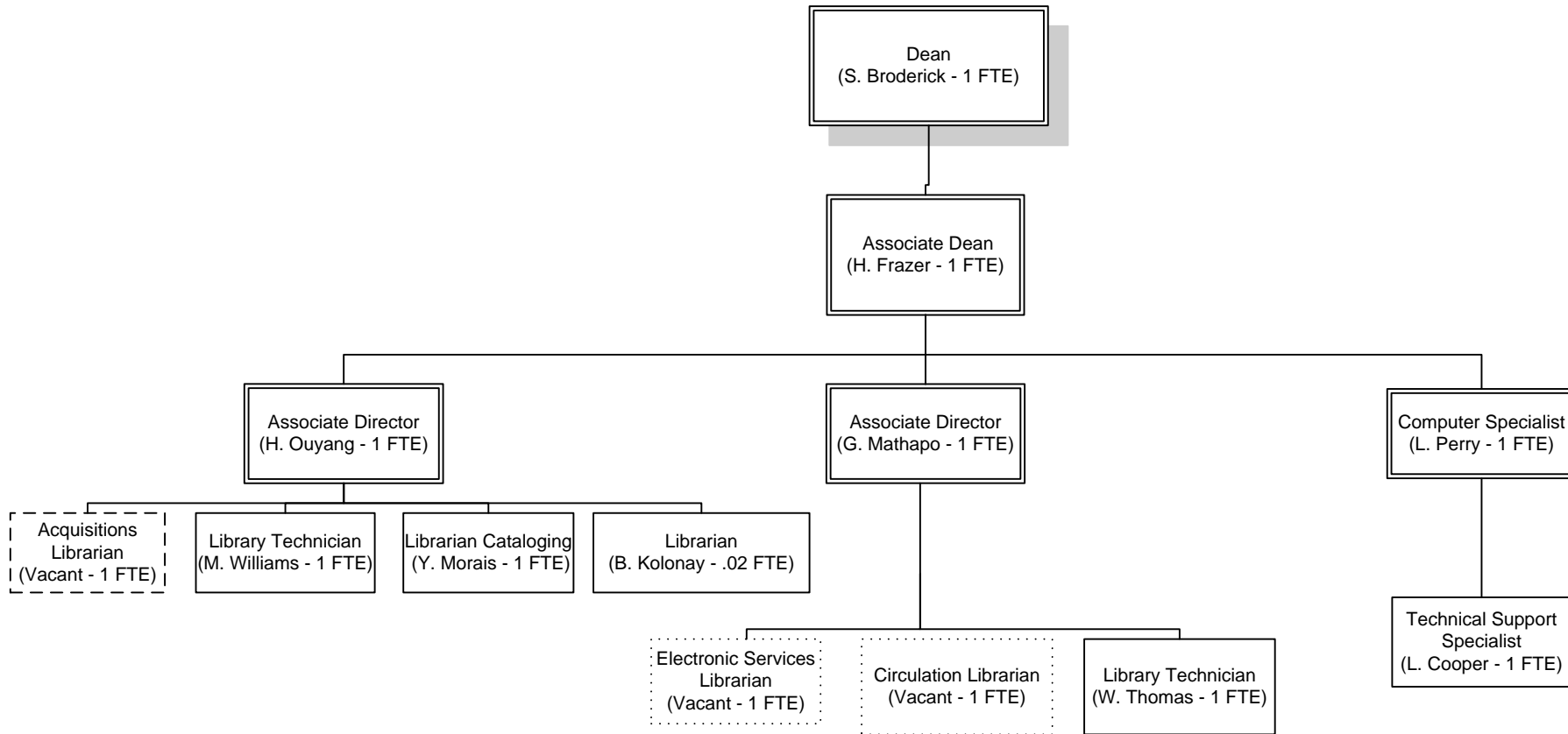

University of the District of Columbia Learning Resources

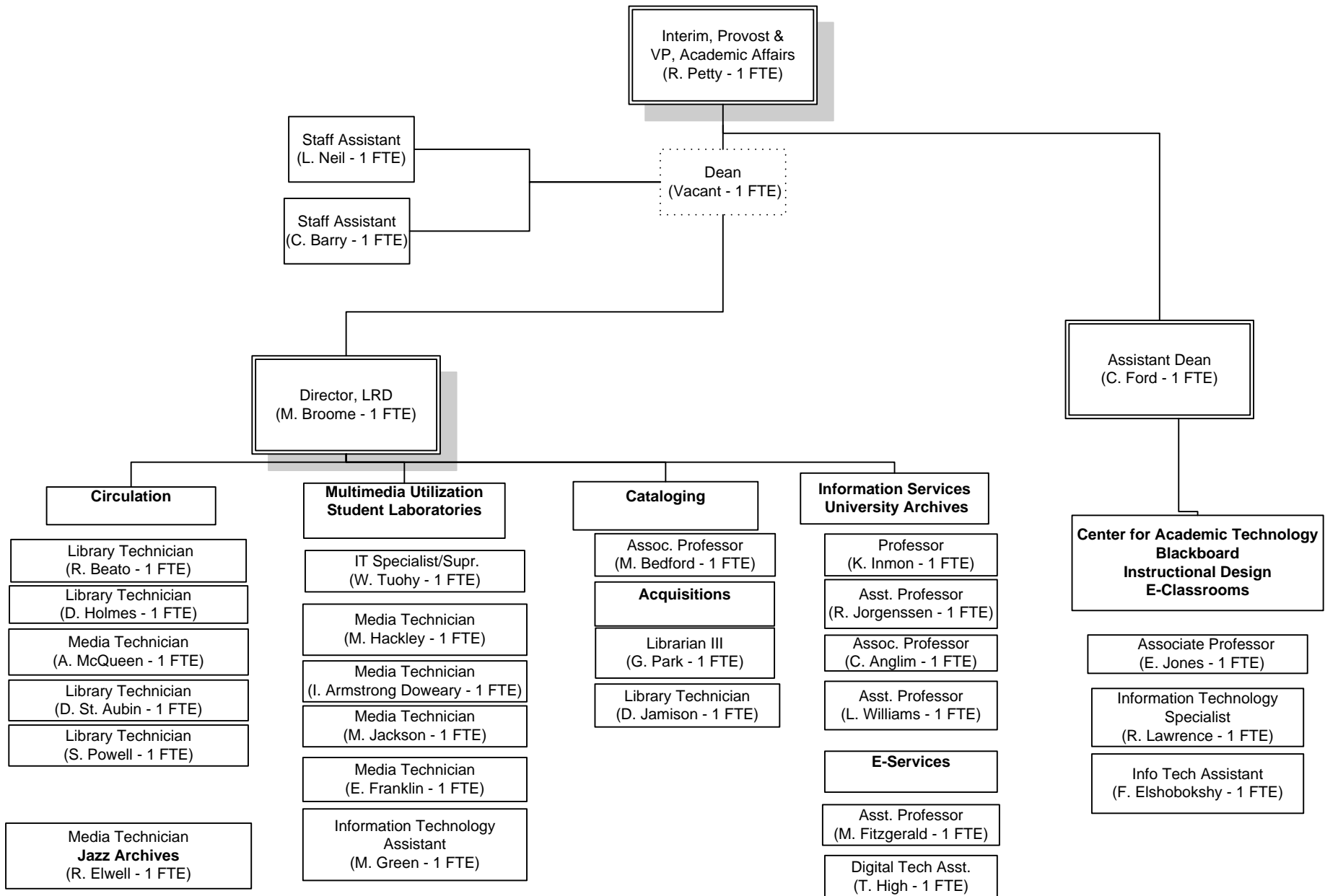

Updated January 16, 2014 - Please note: some FTEs may be represented on additional org charts.

University of the District of Columbia College of Arts and Sciences

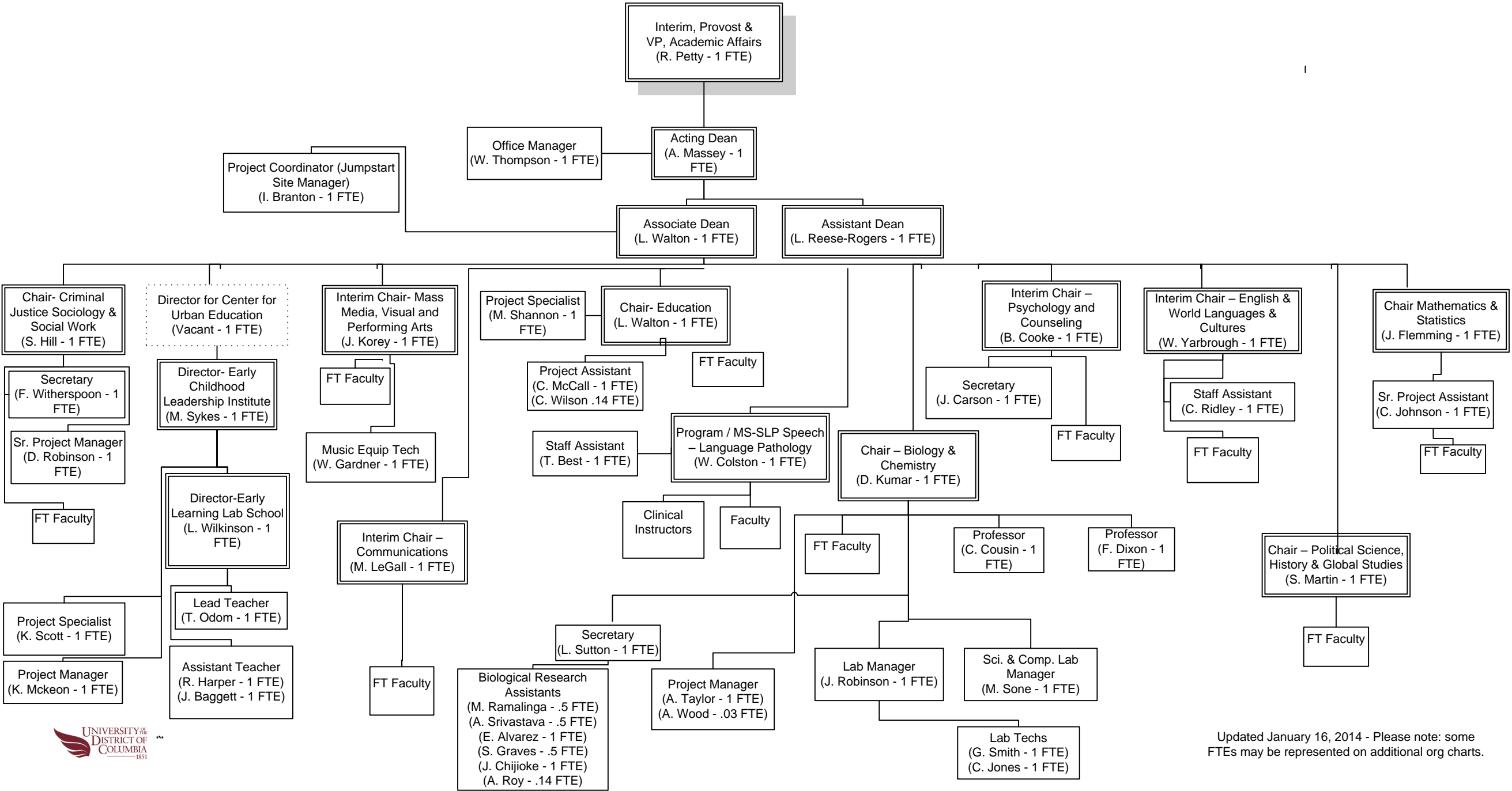

Updated January 16, 2014 - Please note: some FTEs may be represented on additional org charts.

University of the District of Columbia School of Business and Public Administration

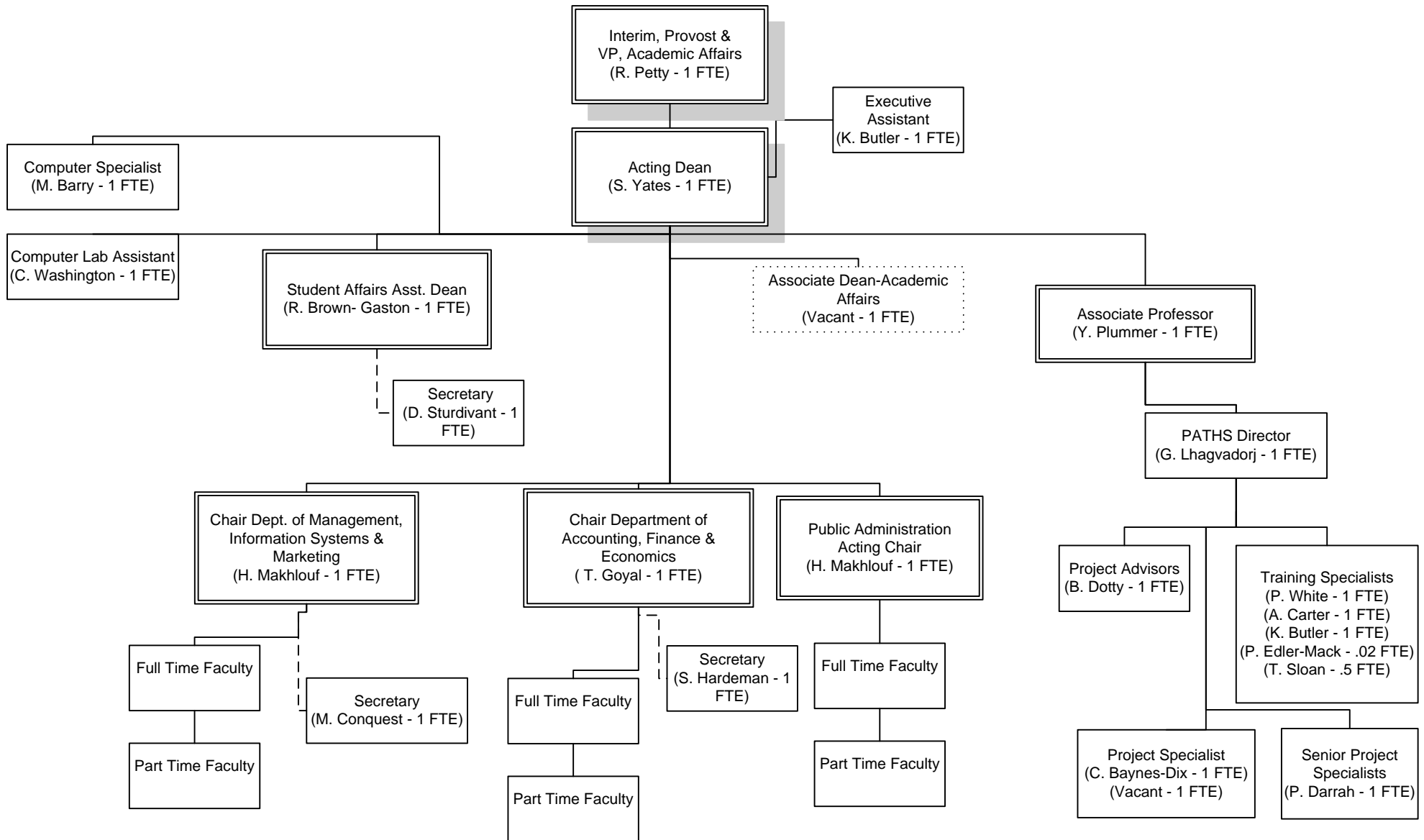

University of the District of Columbia School of Engineering and Applied Sciences

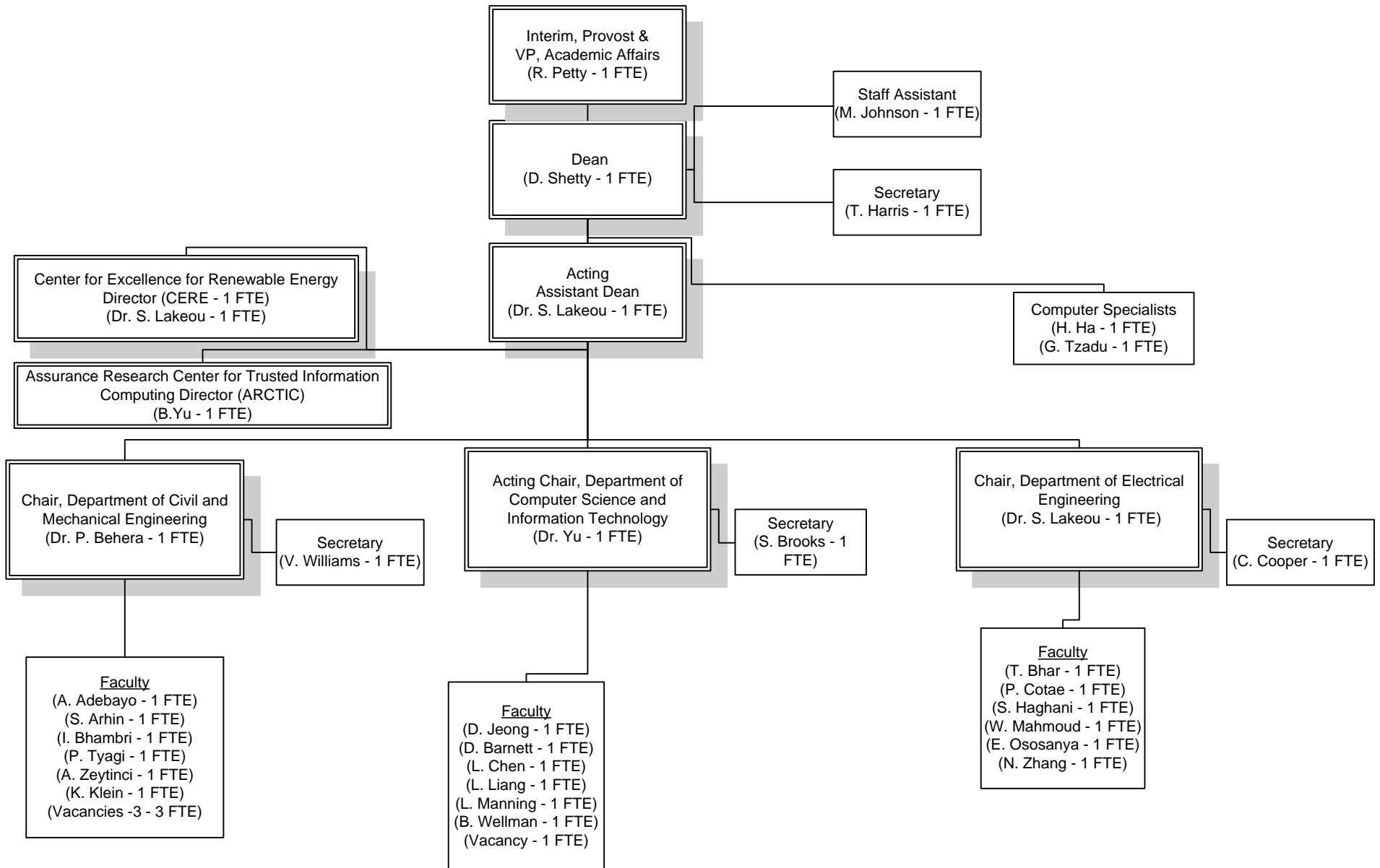

University of the District of Columbia College of Agriculture, Urban Sustainability & Environmental Science (CAUSES)

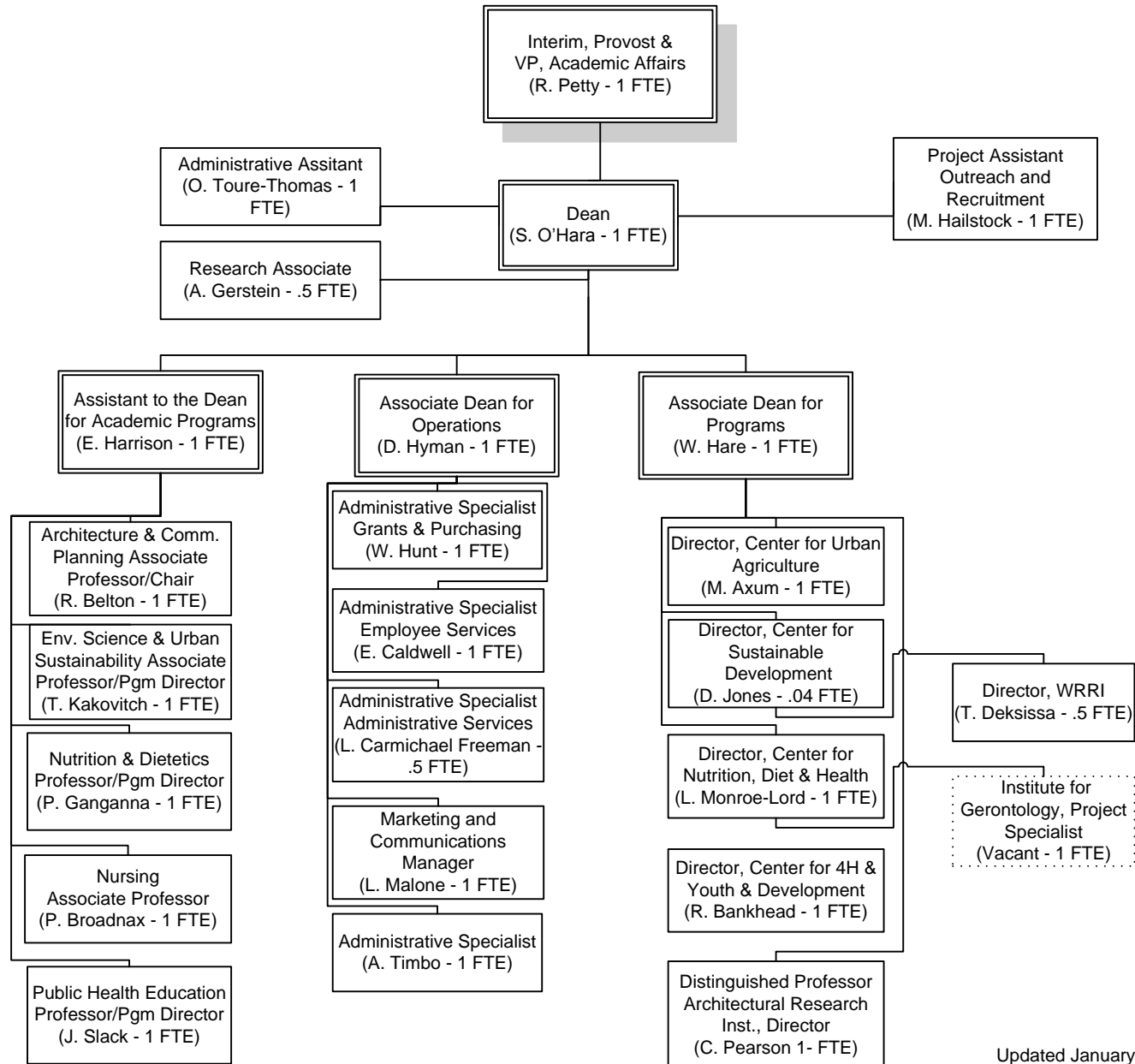

Updated January 16, 2014 - Please note: some FTEs may be represented on additional org charts.

University of the District of Columbia CAUSES – Academic Programs

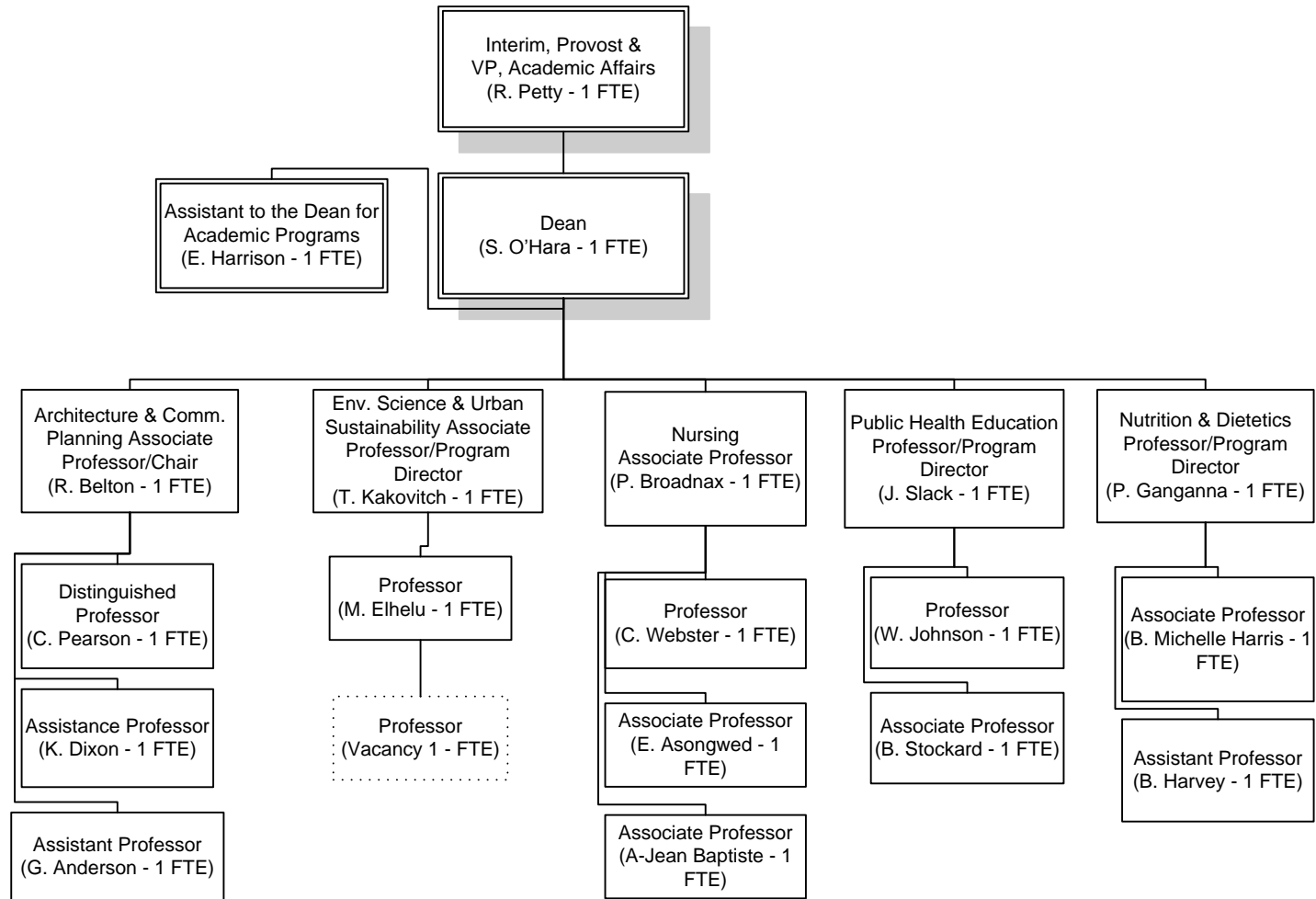

University of the District of Columbia

CAUSES - Programs

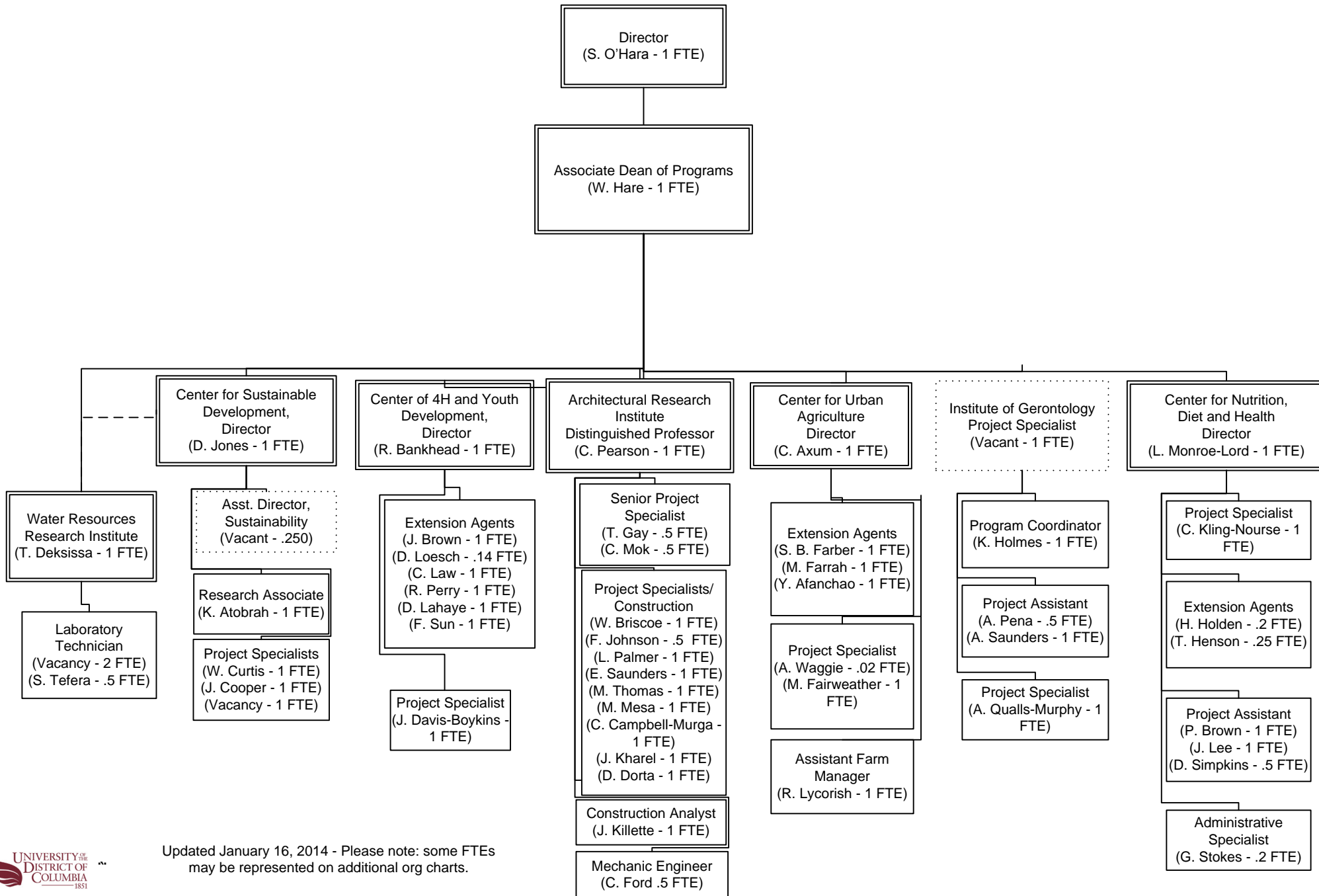

Updated January 16, 2014 - Please note: some FTEs may be represented on additional org charts.

University of the District of Columbia CAUSES - Operations

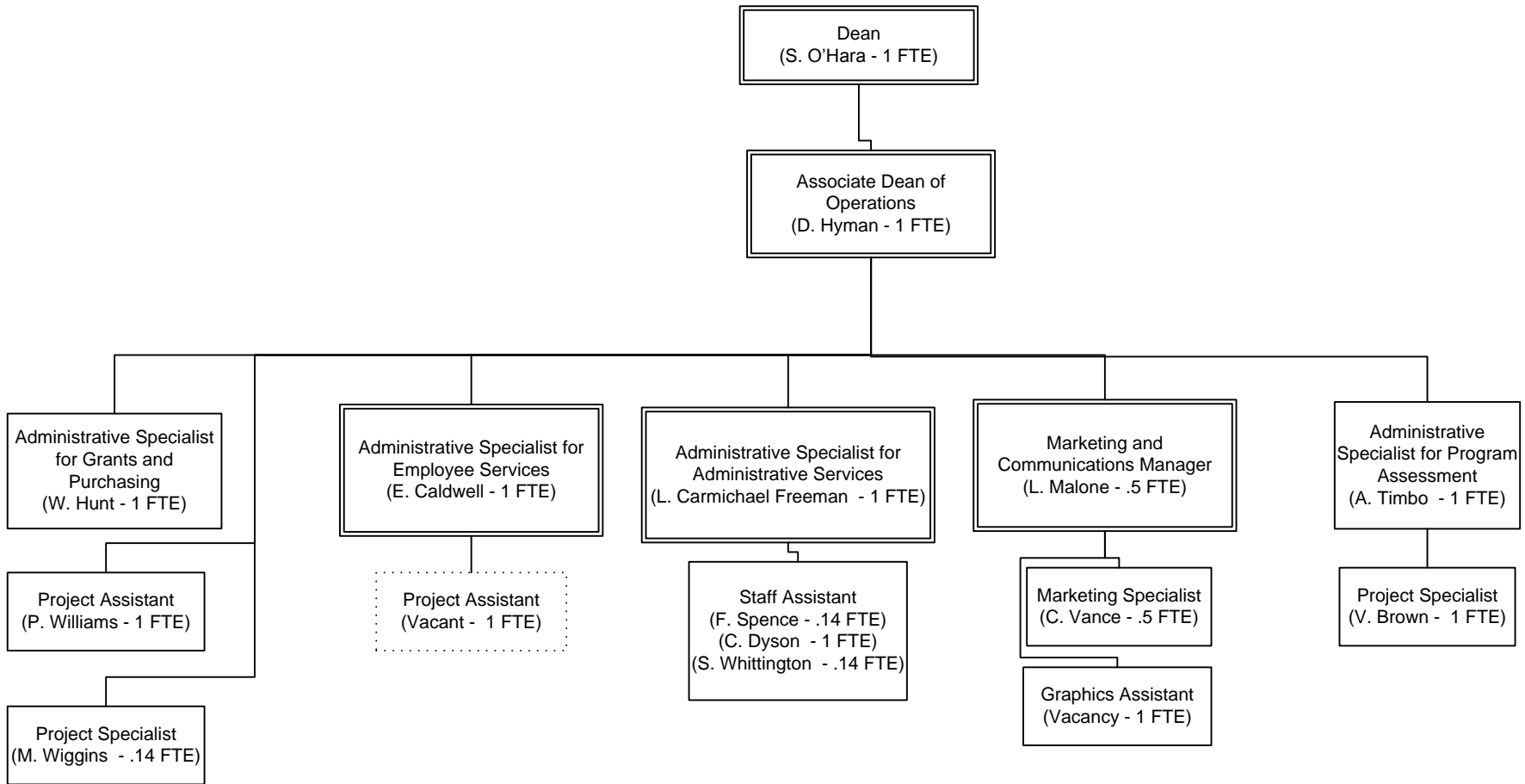

Updated January 16, 2014 - Please note: some FTEs may be represented on additional org charts.

University of the District of Columbia Community College

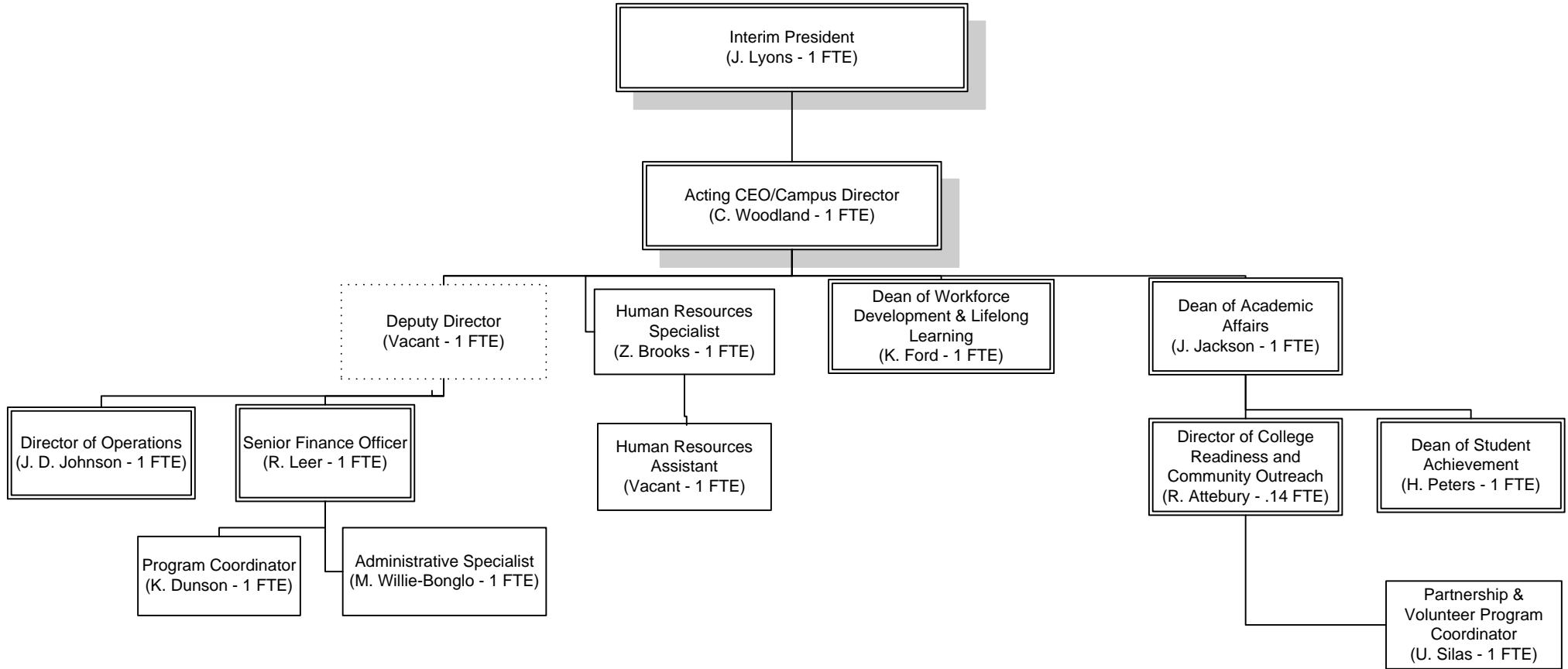

Updated January 16, 2014 - Please note: some FTEs may be represented on additional org charts.

University of the District of Columbia Community College Academic Affairs

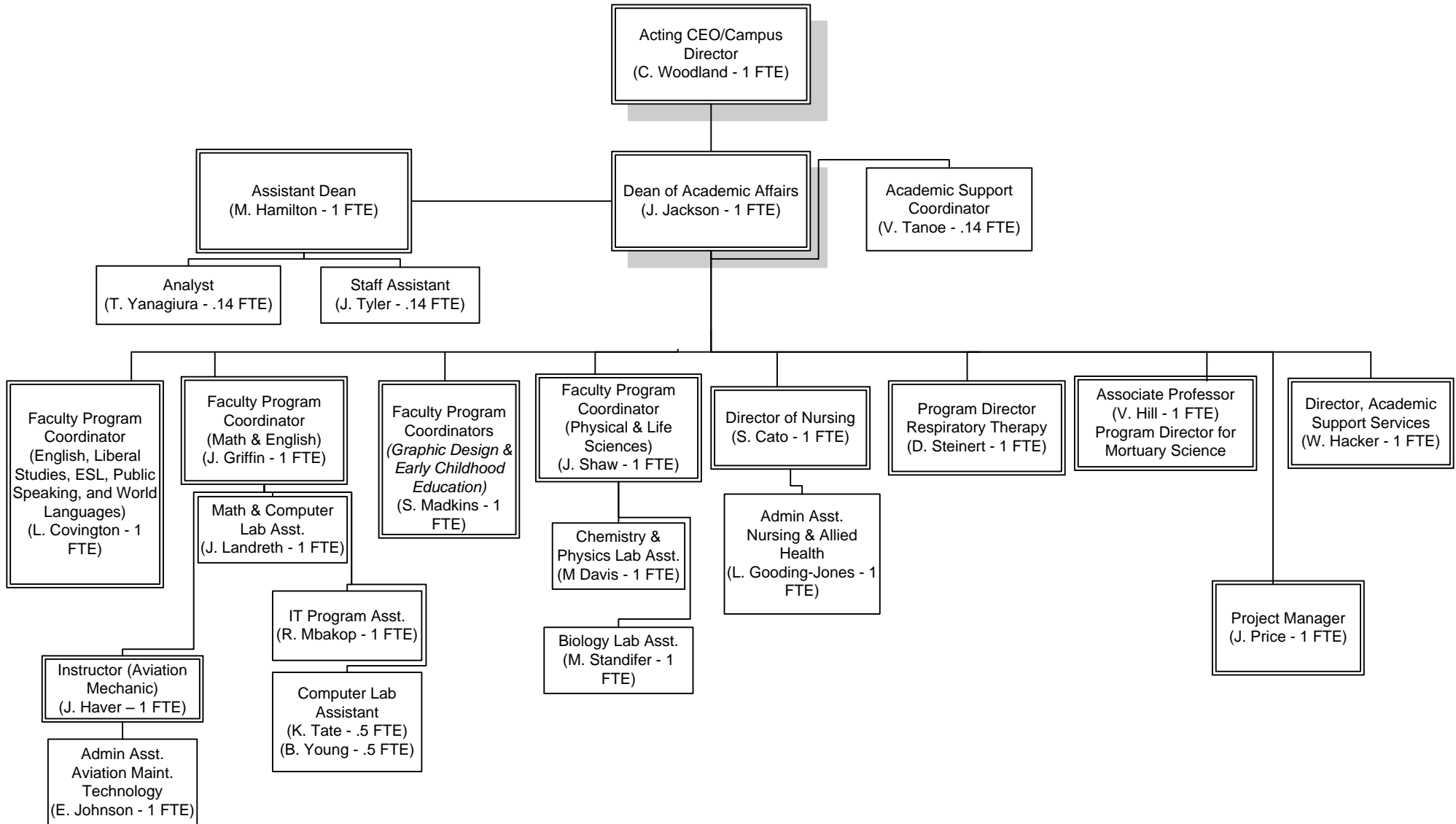

University of the District of Columbia Community College Workforce Development and Lifelong Learning Division

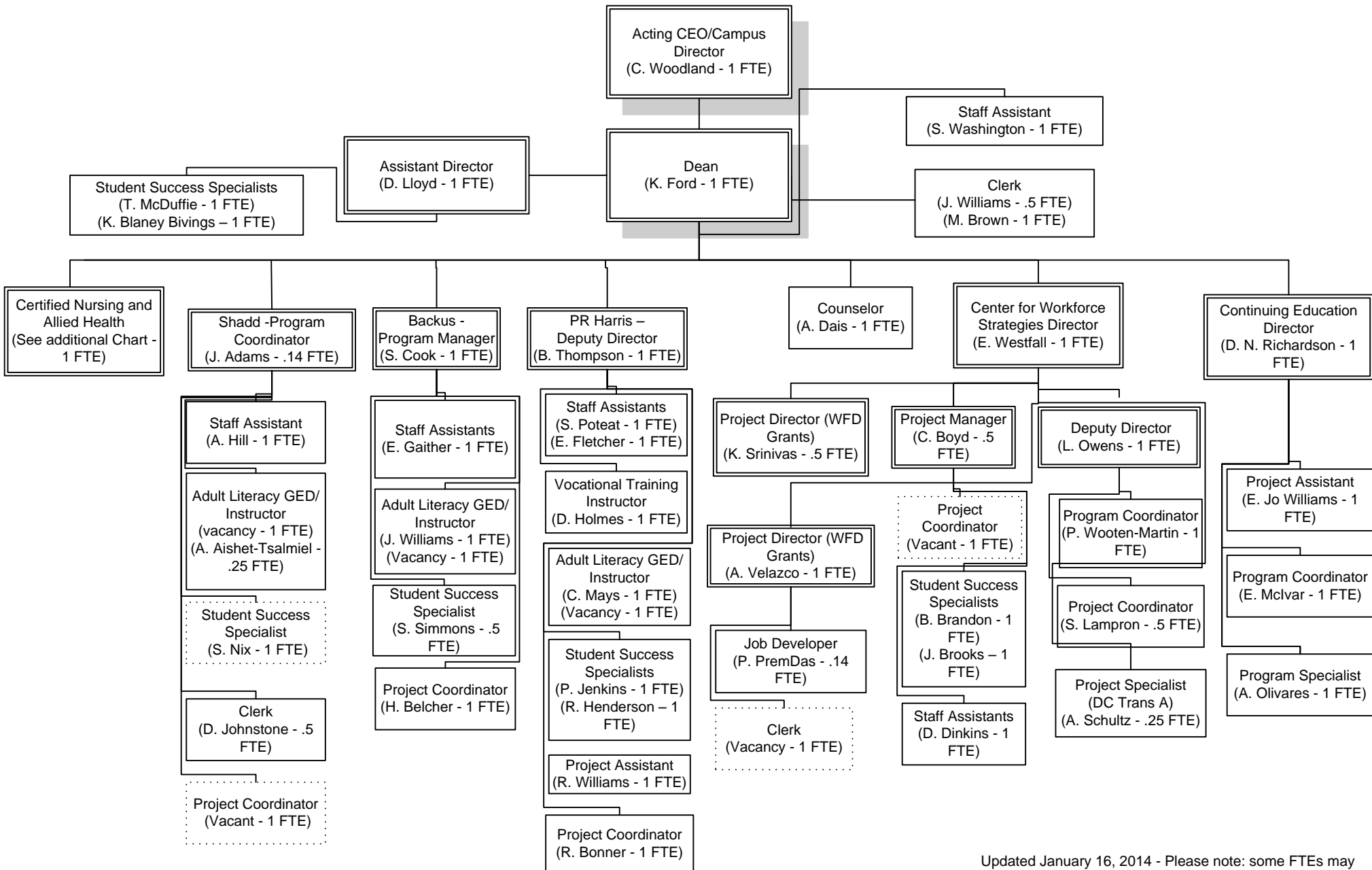

Updated January 16, 2014 - Please note: some FTEs may be represented on additional org charts.

University of the District of Columbia Community College Nursing Program

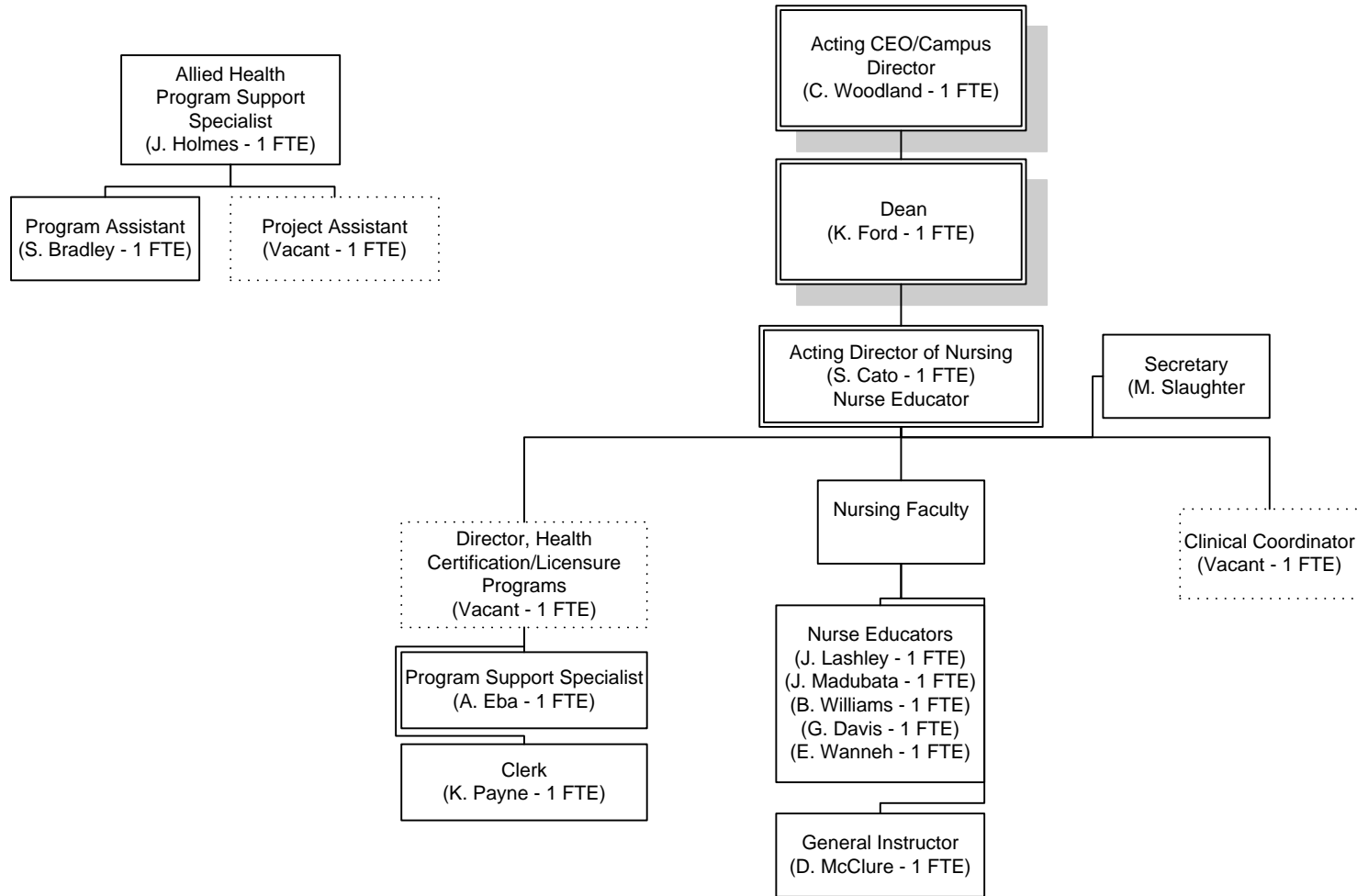

Updated January 16, 2014 - Please note: some FTEs may be represented on additional org charts.

University of the District of Columbia Community College Office of Student Achievement

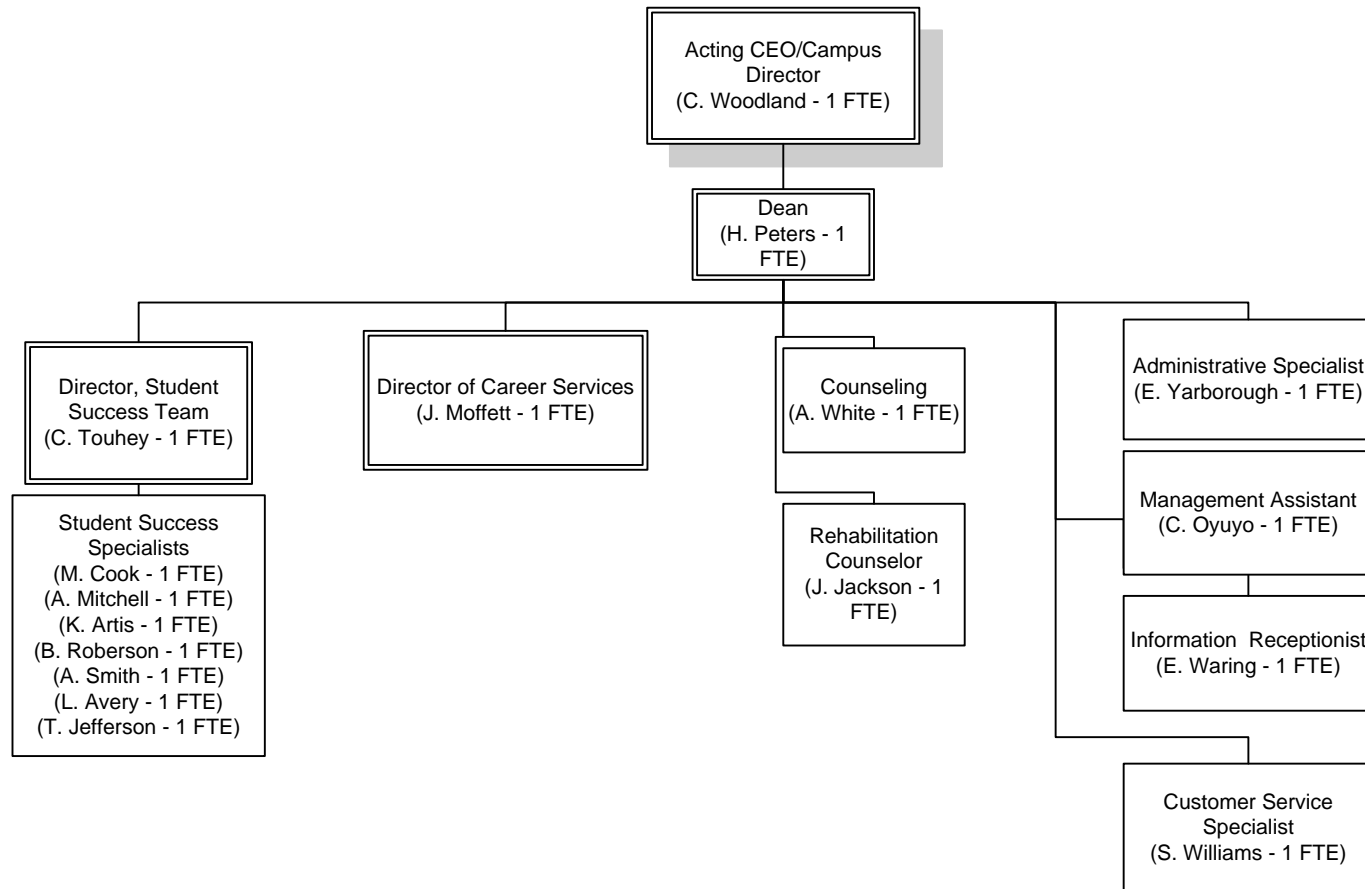

Question 2 A – Position Listing (Schedule A)

**University of the District of Columbia
Performance Hearing
#2. Position Listing**

Pgrm	Position	Empld	Name	Job Title	Pay Status	NTE Date	Salary	Fringe	Union Code	DeptID	Area	Dept	Service Dt	Reg/Temp	Full/Part	Index	PCA	Fund	fund type	FTE
1-Agency Management	00051400	00060598	Brew,Shauna	AUXILIARY SERV. BUS. MGR.	Active		\$75,941	\$21,795	Non Union	GF10800000	Facilities/RE/Safety	University Operations - Admin	3/1/2010 R	F	F	64000	U71PM	0406	1-Unrestricted	1.000
1-Agency Management	00017130	00017250	Belachew,Andargeh	CAMPUS SER. OPER MANAGER	Active		\$85,124	\$24,431	Non Union	GF10801000	Facilities/RE/Safety	Campus Services - Admin	3/23/1984 R	F	F	64000	U71PM	0406	1-Unrestricted	1.000
1-Agency Management	00068203	00019424	Johnson,Cassandra	CAPITAL PROGRAM OFFICER	Active		\$116,848	\$33,535	Non Union	GF10800000	Facilities/RE/Safety	University Operations - Admin	2/16/1993 R	F	F	64000	U71PM	0406	1-Unrestricted	1.000
1-Agency Management	00051042	00043236	Venson,Alvin D.	Chief, Facilities Management	Active		\$95,495	\$27,407	Non Union	GF10801000	Facilities/RE/Safety	Campus Services - Admin	11/1/2008 R	F	F	64000	U71PM	0406	1-Unrestricted	1.000
1-Agency Management	00029254	00020647	Ross Thomas,Joanne	EXECUTIVE ASSISTANT	Active		\$73,725	\$21,159	Non Union	GF10800000	Facilities/RE/Safety	University Operations - Admin	5/17/2010 R	F	F	64000	U71PM	0406	1-Unrestricted	1.000
1-Agency Management	00017270	00017392	Watkins,Reginald C	Maintenance and Operations Sup	Active		\$80,592	\$23,130	Non Union	GF10800000	Facilities/RE/Safety	University Operations - Admin	5/11/1980 R	F	F	64000	U71PM	0406	1-Unrestricted	1.000
1-Agency Management	00015493	00015626	Brown,Edward J	MAINTENANCE MECHANIC	Active		\$57,699	\$16,560	AFSCME	GF10804000	Facilities/RE/Safety	Facilities Man ? Wage Grade	11/4/1983 R	F	F	64000	U71PM	0406	1-Unrestricted	1.000
1-Agency Management	00025416	00025576	Browne,Clifton J	MAINTENANCE MECHANIC/LOCKSMITH	Active		\$66,643	\$19,127	AFSCME	GF10804000	Facilities/RE/Safety	Facilities Man ? Wage Grade	3/21/1983 R	F	F	64000	U71PM	0406	1-Unrestricted	1.000
1-Agency Management	00026976	00027151	Yeoman,Emanuel M	MAINTENANCE SPEC	Active		\$60,135	\$17,259	AFSCME	GF10805000	Facilities/RE/Safety	Facilities Management - DS	5/26/1987 R	F	F	64000	U71PM	0406	1-Unrestricted	1.000
1-Agency Management	00046592	00007841	Bassett,Levita	Manager	Active		\$102,062	\$29,292	Non Union	GF10800000	Facilities/RE/Safety	University Operations - Admin	4/15/1992 R	F	F	64000	U71PM	0406	1-Unrestricted	1.000
1-Agency Management	00021793	00021939	Terrell,Simmie	PNEUMATIC CONTROL ENG	Active		\$77,501	\$22,243	AFSCME	GF10804000	Facilities/RE/Safety	Facilities Man ? Wage Grade	7/20/1986 R	F	F	64000	U71PM	0406	1-Unrestricted	1.000
1-Agency Management	00033771	00028523	Gregory,Barbara G	STAFF ASSISTANT	Active		\$42,493	\$12,195	AFSCME	GF10800000	Facilities/RE/Safety	University Operations - Admin	2/1/2005 R	F	F	64000	U71PM	0406	1-Unrestricted	1.000
1-Agency Management	00041335	00033220	Andries,Lincoln L.R.	WAREHOUSE SHP/REC.CLK	Active		\$37,960	\$10,895	AFSCME	GF10803000	Facilities/RE/Safety	Campus Services ? Wage Grade	9/5/2006 R	F	F	64000	U71PM	0406	1-Unrestricted	1.000
1-Agency Management	00041336	00033221	Duncan,David	WAREHOUSE SHP/REC.CLK	Active		\$37,960	\$10,895	AFSCME	GF10803000	Facilities/RE/Safety	Campus Services ? Wage Grade	9/5/2006 R	F	F	64000	U71PM	0406	1-Unrestricted	1.000
1-Agency Management	00010799	00064256	Gadson,Michiko D.	CAPITAL PROC. AGENT	Active		\$61,013	\$17,511	AFSCME	GF10800000	Facilities/RE/Safety	University Operations - Admin	12/1/2010 R	F	F	65200	U71PM	0406	1-Unrestricted	1.000
1-Agency Management	00050964	00029965	Jones-Quashie,Sherry Y	Director, Capital Procurement	Active		\$125,115	\$35,908	Non Union	GF10800000	Facilities/RE/Safety	University Operations - Admin	6/27/2005 R	F	F	65200	U71PM	0406	1-Unrestricted	1.000
1-Agency Management	00019713	00033955	Williams,Tracey	CONTRACT SPEC	Active		\$74,922	\$21,503	AFSCME	GF10811000	Facilities/RE/Safety	Procurement - Admin	5/18/2009 R	F	F	67000	U61CP	0406	1-Unrestricted	1.000
1-Agency Management	00038809	00016562	Johnson,Shirley A	CONTRACT SPEC	Active		\$85,302	\$24,482	AFSCME	GF10811000	Facilities/RE/Safety	Procurement - Admin	5/26/1974 R	F	F	67000	U61CP	0406	1-Unrestricted	1.000
1-Agency Management	00024594	00006918	Mulenga-Glenn,Angelina C	CONTRACT SPECIALIST	Active		\$53,641	\$15,395	AFSCME	GF10811000	Facilities/RE/Safety	Procurement - Admin	6/1/2004 R	F	F	67000	U61CP	0406	1-Unrestricted	1.000
1-Agency Management	00047160	00002102	Harris,Mary A	DIR OF CONTRACTING & PROC.	Active		\$105,202	\$30,193	Non Union	GF10811000	Facilities/RE/Safety	Procurement - Admin	11/10/1975 R	F	F	67000	U61CP	0406	1-Unrestricted	1.000
1-Agency Management	00040414	00030348	Idehen,Osamuyimen	OFFICE MANAGER	Active		\$45,953	\$13,189	Non Union	GF10811000	Facilities/RE/Safety	Procurement - Admin	1/16/2011 R	F	F	67000	U61CP	0406	1-Unrestricted	0.500
1-Agency Management	00035709	00043222	Smith,Cetrina M.	CAPTAIN (POLICE OPER.)	Active		\$59,661	\$17,123	Non Union	GF10813000	Facilities/RE/Safety	Security Campus Police - Admi	11/3/2008 R	F	F	6300C	U71RM	4154	1-Unrestricted	1.000
1-Agency Management	00043263	00030255	Culmer III,Ronald A.	Captain (Technology)	Active		\$66,638	\$19,125	Non Union	GF10813000	Facilities/RE/Safety	Security Campus Police - Admi	8/1/2005 R	F	F	6300C	U71RM	4154	1-Unrestricted	1.000
1-Agency Management	00039773	00031986	Fraction,Angela D.	COMMUNICATIONS SPECIALIST	Active		\$44,518	\$12,777	AFSCME	GF10813000	Facilities/RE/Safety	Security Campus Police - Admi	3/27/2006 R	F	F	6300C	U71RM	4154	1-Unrestricted	1.000
1-Agency Management	00041908	00043107	Pollard II,William L.	COMMUNICATIONS SPECIALIST	Active		\$44,518	\$12,777	AFSCME	GF10813000	Facilities/RE/Safety	Security Campus Police - Admi	11/1/2010 R	F	F	6300C	U71RM	4154	1-Unrestricted	1.000
1-Agency Management	00042943	00039151	Smith,Ruby	COMMUNICATIONS SPECIALIST	Active		\$44,518	\$12,777	AFSCME	GF10813000	Facilities/RE/Safety	Security Campus Police - Admi	6/1/2008 R	F	F	6300C	U71RM	4154	1-Unrestricted	1.000
1-Agency Management	00039131	00062150	Volz,Larry Edward	DIR OF PUB SAF/CHIEF OF POLICE	Active		\$104,254	\$29,921	Non Union	GF10813000	Facilities/RE/Safety	Security Campus Police - Admi	7/16/2010 R	F	F	6300C	U71RM	4154	1-Unrestricted	1.000
1-Agency Management	00001961	00001977	Greer,Billy P	POLICE OFFICER	Active		\$49,169	\$14,112	AFSCME	GF10813000	Facilities/RE/Safety	Security Campus Police - Admi	5/22/1988 R	F	F	6300C	U71RM	4154	1-Unrestricted	1.000
1-Agency Management	00009665	00069134	Mitchell,William A.	POLICE OFFICER	Active		\$40,247	\$11,551	AFSCME	GF10814000	Facilities/RE/Safety	Security Campus Police - DS	7/2/2012 R	F	F	6300C	U71RM	4154	1-Unrestricted	1.000
1-Agency Management	00010224	00010323	Stancil,Clottee	POLICE OFFICER	Active		\$49,169	\$14,112	AFSCME	GF10813000	Facilities/RE/Safety	Security Campus Police - Admi	4/23/1979 R	F	F	6300C	U71RM	4154	1-Unrestricted	1.000
1-Agency Management	00015497	00015630	Patterson Jr.,James	POLICE OFFICER	Active		\$50,377	\$14,458	AFSCME	GF10814000	Facilities/RE/Safety	Security Campus Police - DS	3/25/1968 R	F	F	6300C	U71RM	4154	1-Unrestricted	1.000
1-Agency Management	00017524	00064036	Stewart,David	POLICE OFFICER	Active		\$40,247	\$11,551	AFSCME	GF10813000	Facilities/RE/Safety	Security Campus Police - Admi	11/1/2010 R	F	F	6300C	U71RM	4154	1-Unrestricted	1.000
1-Agency Management	00019297	00019457	Bridges,Antonio F	POLICE OFFICER	Active		\$49,169	\$14,112	AFSCME	GF10813000	Facilities/RE/Safety	Security Campus Police - Admi	5/3/2004 R	F	F	6300C	U71RM	4154	1-Unrestricted	1.000
1-Agency Management	00025446	00025606	Downs,James D	POLICE OFFICER	Active		\$49,169	\$14,112	AFSCME	GF10813000	Facilities/RE/Safety	Security Campus Police - Admi	12/13/1980 R	F	F	6300C	U71RM	4154	1-Unrestricted	1.000
1-Agency Management	00042326			POLICE OFFICER	Vacant		\$38,760	\$11,124		GF10813000	Facilities/RE/Safety	Security Campus Police - Admi		R	F	6300C	U71RM	4154	1-Unrestricted	1.000
1-Agency Management	00043254	00034760	Thompson,Scott T.	POLICE OFFICER	Active		\$49,169	\$14,112	AFSCME	GF10813000	Facilities/RE/Safety	Security Campus Police - Admi	2/16/2007 R	F	F	6300C	U71RM	4154	1-Unrestricted	1.000
1-Agency Management	00043451	00063561	Britton Sr.,Andre	POLICE OFFICER	Active		\$40,247	\$11,551	AFSCME	GF10813000	Facilities/RE/Safety	Security Campus Police - Admi	10/1/2010 R	F	F	6300C	U71RM	4154	1-Unrestricted	1.000
1-Agency Management	00046472	00037726	Dodd,John A.	POLICE OFFICER	Active		\$49,169	\$14,112	AFSCME	GF10813000	Facilities/RE/Safety	Security Campus Police - Admi	1/16/2008 R	F	F	6300C	U71RM	4154	1-Unrestricted	1.000
1-Agency Management	00046781	00034441	Thompson,Lakesha	POLICE OFFICER	Active		\$49,169	\$14,112	AFSCME	GF10813000	Facilities/RE/Safety	Security Campus Police - Admi	1/16/2007 R	F	F	6300C	U71RM	4154	1-Unrestricted	1.000
1-Agency Management	00047203	00038818	Washington,Videra D.	POLICE OFFICER	Active		\$49,169	\$14,112	AFSCME	GF10813000	Facilities/RE/Safety	Security Campus Police - Admi	5/1/2008 R	F	F	6300C	U71RM	4154	1-Unrestricted	1.000
1-Agency Management	00042845	00002075	Young,Stephen M	Supervisory Police Officer (SG	Active		\$50,597	\$14,521	Non Union	GF10813000	Facilities/RE/Safety	Security Campus Police - Admi	5/3/2004 R	F	F	6300C	U71RM	4154	1-Unrestricted	1.000
1-Agency Management	00040341	00029001	Reaves,Raymond	Supervisory Police Officer (SG	Active		\$53,769	\$15,432	Non Union	GF10813000	Facilities/RE/Safety	Security Campus Police - Admi	4/16/2005 R	F	F	6300C	U71RM	4154	1-Unrestricted	1.000
1-Agency Management	00025692	00064921	Burton,Lisa Ann	SUPERVISORY POLICE OFFICER SGT	Active		\$45,838	\$13,156	Non Union	GF10813000	Facilities/RE/Safety	Security Campus Police - Admi	5/2/2011 R	F	F	6300C	U71RM	4154	1-Unrestricted	1.000
1-Agency Management	00035342	00039152	Petty,Brian	SUPERVISORY POLICE OFFICER SGT	Active		\$52,183	\$14,977	Non Union	GF10814000	Facilities/RE/Safety	Security Campus Police - DS	6/1/2008 R	F	F	6300C	U71RM	4154	1-Unrestricted	1.000
1-Agency Management	00037862	00064919	Blackmon,Adrian Kenneth	SUPERVISORY POLICE OFFICER SGT	Active		\$45,838	\$13,156	Non Union	GF10813000	Facilities/RE/Safety	Security Campus Police - Admi	5/2/2011 R	F	F	6300C	U71RM	4154	1-Unrestricted	1.000
1-Agency Management	00042534	00016344	Jones,Wayne M	SUPERVISORY POLICE OFFICER SGT	Active		\$47,424	\$13,611	Non Union	GF10813000	Facilities/RE/Safety	Security Campus Police - Admi	10/5/1972 R	F	F	6300C	U71RM	4154	1-Unrestricted	1.000
1-Agency Management	00035347	00034968	Miller,Dana M.	SUPV. POLICE OFF. LIEUT.	Active		\$52,748	\$15,139	Non Union	GF10813000	Facilities/RE/Safety	Security Campus Police - Admi	3/1/2007 R	F	F	6300C	U71RM	4154	1-Unrestricted	1.000
1-Agency Management	00037727	00017654	Whiting,Donald M	SUPV. POLICE OFF. LIEUT.	Active		\$58,381	\$16,755	Non Union	GF10813000	Facilities/RE/Safety	Security Campus Police - Admi	6/26/1983 R	F	F	6300C	U71RM	4154	1-Unrestricted	1.000
1-Agency Management	00006785	00006869	Moore,David S	MAINTENANCE MECHANIC	Active		\$57,699	\$16,560	AFSCME	GF10804000	Facilities/RE/Safety	Facilities Man ? Wage Grade	12/8/1997 R	F	F	6400C	U71PM	4154	1-Unrestricted	1.000
1-Agency Management	00017543	00017673	Garnett III,Eldred M	MAINTENANCE MECHANIC	Active		\$57,699	\$16,560	AFSCME	GF10804000	Facilities/RE/Safety	Facilities Man ? Wage Grade	12/8/1997 R	F	F	6400C	U71PM	4154	1-Unrestricted	1.000
1-Agency Management	00019577	00019746	Thompson,Winston A	MAINTENANCE MECHANIC	Active		\$57,699	\$16,560	AFSCME	GF10804000	Facilities/RE/Safety	Facilities Man ? Wage Grade	11/3/1997 R	F	F	6400C	U71PM	4154	1-Unrestricted	1.000
1-Agency Management	00026223	00026395	Holmes Sr.,Wendell P	MAINTENANCE MECHANIC	Active		\$63,066	\$18,100	AFSCME	GF10804000	Facilities/RE/Safety	Facilities Man ? Wage Grade	7/2/1979 R	F	F	6400C	U71PM	4154	1-Unrestricted	1.000
1-Agency Management	00027810	00028000	Medina,Danny C	MAINTENANCE MECHANIC	Active		\$55,910	\$16,046	AFSCME	GF10804000	Facilities/RE/Safety	Facilities Man ? Wage Grade	8/12/2002 R	F	F	6400C	U71PM	4154	1-Unrestricted	1.000
1-Agency Management	00027817	00029007	Medina,Radhames	MAINTENANCE MECHANIC	Active		\$57,699	\$16,560	AFSCME	GF10804000	Facilities/RE/Safety	Facilities Man ? Wage Grade	12/8/1997 R	F	F	6400C	U71PM	4154	1-Unrestricted	1.000
1-Agency Management	00035572	00028432	KURBAN,MICHAEL K	MAINTENANCE MECHANIC	Active		\$55,910	\$16,046	AFSCME	GF10804000	Facilities/RE/Safety	Facilities Man ? Wage Grade	2/7/2005 R	F	F	6400C	U71PM	4154	1-Unrestricted	1.000
1-Agency Management	00007158	00007255	Meskel,Tesfaye B	Motor Vehicle Operator (Mail C	Active		\$40,341	\$11,578	AFSCME	GF10800000	Facilities/RE/Safety	University Operations - Admin	4/1/2002 R	F	F	6400C	U71PM	4154	1-Unrestricted	1.000
1-Agency Management	00018025	00018164	Hayes,Ronnie L	PARKING LOT MONITOR MVO	Active		\$52,874	\$15,175	AFSCME	GF10803000	Facilities/RE/Safety	Campus Services ? Wage Grade	3/2/1981 R	F	F	6400C	U71PM	4154	1-Unrestricted	1.000
1-Agency Management	00040006	00043278	Herd,Mariana	DUPLICATION OPERATOR	Active		\$39,208	\$11,253	AFSCME	GF10803000	Facilities/RE/Safety	Campus Services ? Wage Grade	11/2/2008 R	F	F	6500C	U71PM	4154	1-Unrestricted	1.000
1-Agency Management	00063245	00017878	Pearson,Michael	ELECTRICIAN	Active</															

University of the District of Columbia
Performance Hearing
#2. Position Listing

Pgrm	Position	Empld	Name	Job Title	Pay Status	NTE Date	Salary	Fringe	Union Code	DeptID	Area	Dept	Service Dt	Reg/Temp	Full/Part	Index	PCA	Fund	fund type	FTE
1-Agency Management	00039373	00031569	Degraphenreid, Kenneth	AUDITORIUM MANAGEMENT AIDE	Active	9/30/2014	\$20,423	\$5,861	Non Union	GF10816000	Facilities/RE/Safety	Space Reservations - DS	1/9/2006 T	P		6510B	U91PM	4153	1-Unrestricted	0.500
1-Agency Management	00043104	00067217	Lowett, Latrice A.	AUDITORIUM MANAGEMENT AIDE	Active	9/30/2014	\$20,423	\$5,861	Non Union	GF10816000	Facilities/RE/Safety	Space Reservations - DS	11/10/2011 T	P		6510B	U91PM	4153	1-Unrestricted	0.500
1-Agency Management	00046835	00035010	Clifford, Deniece S.	AUDITORIUM MANAGEMENT AIDE	Active	9/30/2014	\$20,423	\$5,861	Non Union	GF10816000	Facilities/RE/Safety	Space Reservations - DS	2/5/2007 T	P		6510B	U91PM	4153	1-Unrestricted	0.500
1-Agency Management	00011929	00012034	No Ra, Prince	TECH DIR BUILDING MGR	Active	9/30/2014	\$38,728	\$11,115	Non Union	GF10815000	Facilities/RE/Safety	Space Reservations - Admin	10/7/1996 T	P		6510B	U91PM	4153	1-Unrestricted	0.500
1-Agency Management	00036811	00009768	Chisley, Emily Patricia	COORDINATOR, SPACE RESV.	Active		\$77,405	\$22,215	AFSCME	GF10805000	Facilities/RE/Safety	Facilities Management - DS	4/10/1972 R	F		6510C	U71PM	4154	1-Unrestricted	1.000
1-Agency Management	00024829	00024991	Joyner, Denise E	CONTRACT SPEC	Active		\$85,302	\$24,482	AFSCME	GF10811000	Facilities/RE/Safety	Procurement - Admin	2/26/1973 R	F		6700A	U61CP	4154	1-Unrestricted	1.000
1-Agency Management	00032935	00079340	Riegle, Kristen Marie	Director	Active		\$90,053	\$25,845	Non Union	GF10806000	Human Resources	Human Resources - Admin	12/16/2013 R	F		62200	U61PO	0406	1-Unrestricted	1.000
1-Agency Management	00037208	00078070	Matthews, Jennifer S.	Director	Active		\$92,774	\$26,626	Non Union	GF10806000	Human Resources	Human Resources - Admin	9/3/2013 R	F		62200	U61PO	0406	1-Unrestricted	1.000
1-Agency Management	00044397	00067508	Mastropalo, David Vincent	Director	Active		\$92,774	\$26,626	Non Union	GF10806000	Human Resources	Human Resources - Admin	1/3/2012 R	F		62200	U61PO	0406	1-Unrestricted	1.000
1-Agency Management	00046726	00067805	Hendrick, Giana M.	EXECUTIVE ASSISTANT	Active		\$62,190	\$17,849	Non Union	GF10806000	Human Resources	Human Resources - Admin	2/16/2012 R	F		62200	U61PO	0406	1-Unrestricted	1.000
1-Agency Management	00037670	00030234	Bowman-Clayton, Jeannette I.	HRIS Assistant	Active		\$50,289	\$14,433	Non Union	GF10806000	Human Resources	Human Resources - Admin	8/3/2005 R	F		62200	U61PO	0406	1-Unrestricted	1.000
1-Agency Management	00046615	00028707	Jones, Dizella K	HRIS Manager	Active		\$75,463	\$21,658	Non Union	GF10806000	Human Resources	Human Resources - Admin	3/16/2005 R	F		62200	U61PO	0406	1-Unrestricted	1.000
1-Agency Management	00014230	00068480	Graham, Kyla N.	HUMAN RESOURCES ASST	Active		\$45,953	\$13,189	Non Union	GF10806000	Human Resources	Human Resources - Admin	5/16/2012 R	F		62200	U61PO	0406	1-Unrestricted	1.000
1-Agency Management	00065476			HUMAN RESOURCES MANAGER	Vacant		\$71,004	\$20,378		GF10806000	Human Resources	Human Resources - Admin		R	F	62200	U61PO	0406	1-Unrestricted	1.000
1-Agency Management	00039303	00016262	Rogers, Hattie M	HUMAN RESOURCES SPEC EMP BEN	Active		\$75,941	\$21,795	Non Union	GF10806000	Human Resources	Human Resources - Admin	11/12/1973 R	F		62200	U61PO	0406	1-Unrestricted	1.000
1-Agency Management	00009737	00030939	Lee, Renae C.	HUMAN RESOURCES SPECIALIST	Active		\$61,986	\$17,790	Non Union	GF10806000	Human Resources	Human Resources - Admin	5/3/1994 R	F		62200	U61PO	0406	1-Unrestricted	1.000
1-Agency Management	00010460	00011410	Pittman, Wanda J	MANAGER, PAYROLL	Active		\$73,615	\$21,128	Non Union	GF10806000	Human Resources	Human Resources - Admin	12/6/1984 R	F		62200	U61PO	0406	1-Unrestricted	1.000
1-Agency Management	00006301	00063558	Leary, Carole	PAYROLL SPECIALIST	Active		\$50,597	\$14,521	Non Union	GF10806000	Human Resources	Human Resources - Admin	10/4/2010 R	F		62200	U61PO	0406	1-Unrestricted	1.000
1-Agency Management	00042042	00065760	Blanchard, Myrtho M	Vice President, Human Resource	Active		\$166,105	\$47,672	Non Union	GF10806000	Human Resources	Human Resources - Admin	8/1/2011 R	F		62200	U61PO	0406	1-Unrestricted	1.000
1-Agency Management	00042717	00034264	Williams, Barbara Riddick	HEALTH & SAFETY SPECIALIST	Active		\$75,069	\$21,545	AFSCME	GF10806000	Human Resources	Human Resources - Admin	12/16/2006 R	F		6300C	U71RM	4154	1-Unrestricted	1.000
1-Agency Management	00044071	00044142	Radkar, Smruti V.	ASST GEN COUNSEL	Active		\$102,822	\$29,223	Non Union	GF10809000	OGC	Legal Counsel - Admin	2/16/2009 R	F		1200D	U61LS	4154	1-Unrestricted	1.000
1-Agency Management	0004702			GENERAL COUNSEL	Vacant		\$112,518	\$55,253		GF10809000	OGC	Legal Counsel - Admin		R	F	1200D	U61LS	4154	1-Unrestricted	1.000
1-Agency Management	00051068	00028680	Mills, Stacie Y	Legal Policy Coordinator	Active		\$82,709	\$23,737	Non Union	GF10809000	OGC	Legal Counsel - Admin	3/21/2005 R	F		1200D	U61LS	4154	1-Unrestricted	1.000
1-Agency Management	00027650	00027832	Thompson, Elizabeth E	STAFF ASSISTANT	Active		\$53,872	\$15,461	Non Union	GF10810000	OGC	Legal Counsel ? DS	6/2/1979 R	F		1200D	U61LS	4154	1-Unrestricted	1.000
1-Agency Management	00045943	00043512	Malcolm, Jacquelyn L.	ASST. V.P., MKTG. & COMM.	Active		\$98,921	\$28,390	Non Union	GF10807000	University Advancement	Information Technology - Admi	12/16/2008 R	F		44100	U33AR	4106	1-Unrestricted	1.000
1-Agency Management	00044119	00035188	Spencer, Debbie A.	Administrative Specialist	Active	2/15/2014	\$41,787	\$11,993	Non Union	GF10807000	University Advancement	Information Technology - Admi	3/29/2007 T	F		66000	U61IT	0406	1-Unrestricted	1.000
1-Agency Management	00023638	00023802	Seifu, Yodit	Application Programmer	Active		\$88,908	\$25,517	AFSCME	GF10807000	University Advancement	Information Technology - Admi	2/4/1990 R	F		66000	U61IT	0406	1-Unrestricted	1.000
1-Agency Management	00015955	00016084	Nguyen Ngo, Phuoc Thi	Associate Database Administrat	Active		\$86,359	\$24,785	Non Union	GF10807000	University Advancement	Information Technology - Admi	6/11/1975 R	F		66000	U61IT	0406	1-Unrestricted	1.000
1-Agency Management	00002957	00068038	Byam, Stephan A.	BANNER FUNCTIONAL SPECIALIST	Active		\$98,921	\$28,390	Non Union	GF10807000	University Advancement	Information Technology - Admi	3/16/2012 R	F		66000	U61IT	0406	1-Unrestricted	1.000
1-Agency Management	00022967	00069319	Wade, Angela D.	DATABASE ADMINISTRATOR	Active		\$102,062	\$29,292	Non Union	GF10808000	University Advancement	Information Technology - DS	7/16/2012 R	F		66000	U61IT	0406	1-Unrestricted	1.000
1-Agency Management	00043515	00060807	Pinyan, Deborah Leslie	DATABASE ADMINISTRATOR	Active		\$105,202	\$30,193	Non Union	GF10807000	University Advancement	Information Technology - Admi	4/1/2010 R	F		66000	U61IT	0406	1-Unrestricted	1.000
1-Agency Management	00020818	00020978	Tyer, Byron K	INFO TECH SPEC	Active		\$94,736	\$27,189	AFSCME	GF10807000	University Advancement	Information Technology - Admi	10/24/1972 R	F		66000	U61IT	0406	1-Unrestricted	1.000
1-Agency Management	00014235	00014350	Turner, Gail S	INFORMATION TECHNOLOGY SPECIAL	Active		\$61,099	\$17,335	AFSCME	GF10808000	University Advancement	Information Technology - DS	5/10/1991 R	F		66000	U61IT	0406	1-Unrestricted	1.000
1-Agency Management	00019716	00043363	Regis, Aloysius	MANAGER, TELECOM	Active		\$66,638	\$19,125	Non Union	GF10807000	University Advancement	Information Technology - Admi	12/1/2008 R	F		66000	U61IT	0406	1-Unrestricted	1.000
1-Agency Management	00051230	00070498	Rogers, Michael G.	Manager, Network Architecture	Active		\$131,930	\$37,864	Non Union	GF10807000	University Advancement	Information Technology - Admi	10/1/2012 R	F		66000	U61IT	0406	1-Unrestricted	1.000
1-Agency Management	00017931	00018069	Smith, Charles N	MGR INFO TECH	Active		\$73,725	\$21,159	Non Union	GF10807000	University Advancement	Information Technology - Admi	2/14/1980 R	F		66000	U61IT	0406	1-Unrestricted	1.000
1-Agency Management	00003840	00055722	Byrd, Maria C	Mgr, Projects Management Unit	Active		\$105,202	\$30,193	Non Union	GF10807000	University Advancement	Information Technology - Admi	5/26/2009 R	F		66000	U61IT	0406	1-Unrestricted	1.000
1-Agency Management	00024334	00071815	Dorbor, Amos K.	Senior Desktop Technician	Active		\$65,725	\$18,863	AFSCME	GF10807000	University Advancement	Information Technology - Admi	3/1/2013 R	F		66000	U61IT	0406	1-Unrestricted	1.000
1-Agency Management	00020094	00043895	Russell, Brandon	Technical Support and Network	Active		\$84,610	\$24,283	Non Union	GF10807000	University Advancement	Information Technology - Admi	2/1/2009 R	F		66000	U61IT	0406	1-Unrestricted	1.000
1-Agency Management	00026566	00026740	Williams, Jacqueline	TELECOM SUPP ASST	Active		\$42,189	\$12,108	AFSCME	GF10808000	University Advancement	Information Technology - DS	11/5/1998 R	F		66000	U61IT	0406	1-Unrestricted	1.000
1-Agency Management	00047828	00039729	Williams, Zakia J.	TELEPHONE OPERATOR	Active		\$35,878	\$10,297	AFSCME	GF10808000	University Advancement	Information Technology - DS	8/4/2008 R	F		66000	U61IT	0406	1-Unrestricted	1.000
1-Agency Management	00051351			DIRECTOR OF WEB SERVICES	Vacant		\$71,004	\$20,378		GF10807000	University Advancement	Information Technology - Admi		R	F	4430A	U33CR	4154	1-Unrestricted	1.000
1-Agency Management	00038843	00031083	Morrow, Janelle E.	Web Developer	Active		\$74,922	\$21,503	AFSCME	GF10807000	University Advancement	Information Technology - Admi	11/1/2005 R	F		4430A	U33CR	4154	1-Unrestricted	1.000
2-Agency Financial Operations	00070259			Chief Financial Officer	Vacant		\$155,510	\$44,831		AT11900000	CFO	OCFO - UDC		R	F	71000	U61AF	0406	1-Unrestricted	1.000
2-Agency Financial Operations	00010313		Welch, Corrie L	STAFF ASSISTANT	Active		\$54,106	\$15,528	Non Union	AT11900000	CFO	OCFO - UDC		R	F	71000	U61AF	0406	1-Unrestricted	1.000
2-Agency Financial Operations	00044526			Budget Analyst	Vacant		\$88,264	\$25,332		AT11900000	CFO	OCFO - UDC		R	F	72000	U61BO	0406	1-Unrestricted	1.000
2-Agency Financial Operations	00071998		Jimenez, Anthony E	BUDGET ANALYST	Active		\$85,647	\$24,581	Non Union	AT11900000	CFO	OCFO - UDC		R	F	72000	U61BO	0406	1-Unrestricted	1.000
2-Agency Financial Operations	00071999		Wilson, Carol R	BUDGET ANALYST	Active		\$71,107	\$20,408	Non Union	AT11900000	CFO	OCFO - UDC		R	F	72000	U61BO	0406	1-Unrestricted	1.000
2-Agency Financial Operations	00047667		Franklin, David A	BUDGET OFFICER	Active		\$120,752	\$34,656	Non Union	AT11900000	CFO	OCFO - UDC		R	F	72000	U61BO	0406	1-Unrestricted	1.000
2-Agency Financial Operations	00071997			Budget Technician	Vacant		\$44,908	\$12,889		AT11900000	CFO	OCFO - UDC		R	F	72000	U61BO	0406	1-Unrestricted	1.000
2-Agency Financial Operations	00044454		Raynor, Wilma D	FINANCIAL MANAGER	Active		\$102,850	\$29,518	Non Union	AT11900000	CFO	OCFO - UDC		R	F	72000	U61BO	0406	1-Unrestricted	1.000
2-Agency Financial Operations	00050973		Cole, Ann Victoria	FINANCIAL MANAGER	Active		\$105,771	\$30,356	Non Union	AT11900000	CFO	OCFO - UDC		R	F	72000	U61BO	0406	1-Unrestricted	1.000
2-Agency Financial Operations	00050977			FINANCIAL MANAGER	Vacant		\$91,165	\$26,164		AT11900000	CFO	OCFO - UDC		R	F	72000	U61BO	0406	1-Unrestricted	1.000
2-Agency Financial Operations	00050995		Massie, Raamonda Lynette	FINANCIAL MANAGER	Active		\$97,007	\$27,841	Non Union	AT11900000	C									

**University of the District of Columbia
Performance Hearing
#2. Position Listing**

Pgrm	Position	EmplId	Name	Job Title	Pay Status	NTE Date	Salary	Fringe	Union Code	DeptID	Area	Dept	Service Dt	Reg/Temp	Full/Part	Index	PCA	Fund	fund type	FTE
2-Agency Financial Operations	00008186		Betts, Gloria	Student Accounts Specialist	Active		\$73,950	\$21,224	AFSCME	AT11900000	CFO	OCFO - UDC		R	F	76000	U61AO	0406	1-Unrestricted	1.000
2-Agency Financial Operations	00050984		Jones, Shantae	Student Accounts Specialist	Active		\$76,111	\$21,844	AFSCME	AT11900000	CFO	OCFO - UDC		R	F	76000	U61AO	0406	1-Unrestricted	1.000
2-Agency Financial Operations	00050990		Myrick, Erick D	Student Accounts Specialist	Active		\$78,272	\$22,464	AFSCME	AT11900000	CFO	OCFO - UDC		R	F	76000	U61AO	0406	1-Unrestricted	1.000
2-Agency Financial Operations	00072004		Sharps, Robin E	Student Accounts Specialist	Active		\$70,743	\$20,303	AFSCME	AT11900000	CFO	OCFO - UDC		R	F	76000	U61AO	0406	1-Unrestricted	1.000
2-Agency Financial Operations	00050985		Ijezie, Uchenna	Accounts Payable Manager	Active		\$75,261	\$21,600	Non Union	AT11900000	CFO	OCFO - UDC		R	F	77000	U61AO	0406	1-Unrestricted	1.000
2-Agency Financial Operations	00047655		Lewis, Monica V	Accounts Payable Specialist	Active		\$57,151	\$16,402	AFSCME	AT11900000	CFO	OCFO - UDC		R	F	77000	U61AO	0406	1-Unrestricted	1.000
3- Student Affairs	00038521	00020758	Lucas, Karen D	ADJUNCT INSTRUCTOR	Active	9/30/2014	\$5,000	\$383	Non Union	GF11010000	Athletics	University Athletics - PT Fac	9/1/1997 T	P	F	44000	U92AD	4153	1-Unrestricted	0.500
3- Student Affairs	00051332	00058322	Smith, Sandra Jacqueline	ADMINISTRATIVE ASSISTANT	Active		\$45,166	\$12,963	AFSCME	GF11009000	Athletics	University Athletics - DS	9/1/2009 R	F	F	44000	U92AD	4153	1-Unrestricted	1.000
3- Student Affairs	00051488	00060634	Lang, Joseph	ASSC ATH DIR FOR COMPLIANCE	Active		\$73,048	\$20,965	Non Union	GF11008000	Athletics	University Athletics - Admin	3/16/2010 R	F	F	44000	U92AD	4153	1-Unrestricted	1.000
3- Student Affairs	00063244	00056789	Greene, Kendra L.	ASSC ATHL DIR - ACAD SUPP & ST	Active		\$61,986	\$17,790	Non Union	GF11008000	Athletics	University Athletics - Admin	8/3/2009 R	F	F	44000	U92AD	4153	1-Unrestricted	1.000
3- Student Affairs	00069785			ASSOC DIR OF ATHL FOR INT OPS	Vacant		\$63,986	\$18,192		GF11008000	Athletics	University Athletics - Admin		R	F	44000	U92AD	4163	1-Unrestricted	1.000
3- Student Affairs	00038303	00065040	Rienzo, Matthew	Assoc. Athl Dir of Communicati	Active		\$82,709	\$23,737	Non Union	GF11008000	Athletics	University Athletics - Admin	6/1/2011 R	F	F	44000	U92AD	4153	1-Unrestricted	1.000
3- Student Affairs	00041374	00078496	Humbrecht, Michael	ATHLETIC TRAINER	Active		\$11,944	\$1,944	Non Union	GF11008000	Athletics	University Athletics - Admin	9/27/2013 R	F	F	44000	U92AD	4153	1-Unrestricted	1.000
3- Student Affairs	00039515	00043492	Thomas, Patricia A.	DIR, INTERCOLL. ATHL	Active		\$155,540	\$44,640	Non Union	GF11008000	Athletics	University Athletics - Admin	12/1/2008 R	F	F	44000	U92AD	4153	1-Unrestricted	1.000
3- Student Affairs	00013420	00020437	Benefield, Steven W	Official Scorer (Athletics)	Active	3/15/2014	\$21,958	\$6,302	Non Union	GF11008000	Athletics	University Athletics - Admin	1/3/2013 T	P	F	44000	U92AD	4153	1-Unrestricted	1.000
3- Student Affairs	00010792	00067423	Zedalis, Eric M	SPORT INFO DIR	Active		\$53,872	\$15,461	Non Union	GF11008000	Athletics	University Athletics - Admin	12/16/2011 R	F	F	44000	U92AD	4153	1-Unrestricted	1.000
3- Student Affairs	00017438	00058272	Stokes, Terrell M.	ASST. MEN'S BASKETBALL COACH	Active		\$52,183	\$14,977	Non Union	GF11008000	Athletics	University Athletics - Admin	8/16/2009 R	F	F	44001	U92AD	4153	1-Unrestricted	1.000
3- Student Affairs	00041041	00064428	Iati, Anthony Joseph	ASST. MEN'S BASKETBALL COACH	Active		\$50,597	\$14,521	Non Union	GF11008000	Athletics	University Athletics - Admin	1/16/2011 R	F	F	44001	U92AD	4153	1-Unrestricted	1.000
3- Student Affairs	00043457	00058672	Riley, Donald S.	Head, Men's Basketball Coach	Active		\$90,053	\$25,845	Non Union	GF11008000	Athletics	University Athletics - Admin	8/16/2009 R	F	F	44001	U92AD	4153	1-Unrestricted	1.000
3- Student Affairs	00040218	00071065	Burroughs, DeWayne	ASST WOMEN'S BASKETBALL COACH	Active		\$52,183	\$14,977	Non Union	GF11008000	Athletics	University Athletics - Admin	12/9/2012 R	F	F	44002	U92AD	4153	1-Unrestricted	1.000
3- Student Affairs	00045893	00064406	Williams, Robin N.	ASST WOMEN'S BASKETBALL COACH	Active		\$41,079	\$11,790	Non Union	GF11008000	Athletics	University Athletics - Admin	1/16/2011 R	F	F	44002	U92AD	4153	1-Unrestricted	1.000
3- Student Affairs	00004972	00005029	Butler Jr., Lester L	HEAD BASKETBALL COACH (WOMEN'S)	Active		\$80,294	\$23,044	Non Union	GF11008000	Athletics	University Athletics - Admin	11/1/2001 R	F	F	44002	U92AD	4153	1-Unrestricted	1.000
3- Student Affairs	00017828	00064600	McKenzie, Alton Anthony	Head, Cross Country and Track	Active		\$61,986	\$17,790	Non Union	GF11008000	Athletics	University Athletics - Admin	1/16/2011 R	F	F	44003	U92AD	4153	1-Unrestricted	1.000
3- Student Affairs	00041857	00056827	Mahaffey III, Theodore Richard F.	Head, Men's and Women's Tennis	Active		\$64,312	\$18,458	Non Union	GF11008000	Athletics	University Athletics - Admin	8/3/2009 R	F	F	44006	U92AD	4153	1-Unrestricted	1.000
3- Student Affairs	00035549	00070404	Fuchs, Lauren D.	Head Coach Swimming/Aquatics D	Active		\$59,661	\$17,123	Non Union	GF11008000	Athletics	University Athletics - Admin	8/16/2012 R	F	F	44008	U92AD	4153	1-Unrestricted	1.000
3- Student Affairs	00013185	00071869	Myers, Andre Lator	Lifeguard Manager	Active	9/30/2014	\$34,688	\$9,955	Non Union	GF11008000	Athletics	University Athletics - Admin	3/16/2013 T	F	F	44008	U92AD	4153	1-Unrestricted	1.000
3- Student Affairs	00013185	00071753	Platz, Val J.	Lifeguard Manager	Active	9/30/2014	\$34,688	\$9,955	Non Union	GF11008000	Athletics	University Athletics - Admin	1/3/2013 T	F	F	44008	U92AD	4153	1-Unrestricted	1.000
3- Student Affairs	00046038	00071066	Wadson, Daniel Craig	ASST SOCCER COACH	Active		\$41,079	\$11,790	Non Union	GF11008000	Athletics	University Athletics - Admin	12/9/2012 R	F	F	44011	U92AD	4153	1-Unrestricted	1.000
3- Student Affairs	00044741	00064927	Thompson, Matthew L.	HEAD SOCCER COACH	Active		\$61,986	\$17,790	Non Union	GF11008000	Athletics	University Athletics - Admin	5/2/2011 R	F	F	44011	U92AD	4153	1-Unrestricted	1.000
3- Student Affairs	00036406	00071092	Zwick, Melynda	Head Coach, Lacrosse (Women)	Active		\$61,986	\$17,790	Non Union	GF11008000	Athletics	University Athletics - Admin	12/17/2012 R	F	F	44015	U92AD	4153	1-Unrestricted	1.000
3- Student Affairs	00038115	00071064	Urick, Scott	Head Coach, Lacrosse (Men)	Active		\$61,986	\$17,790	Non Union	GF11008000	Athletics	University Athletics - Admin	12/3/2012 R	F	F	44016	U92AD	4153	1-Unrestricted	1.000
3- Student Affairs	00041668	00033365	Strothers, Marc H.	ASST VP STUD AFFAIRS	Active		\$68,217	\$19,578	Non Union	GF11000000	Student Affairs	VP Student Affairs - Admin	10/2/2006 R	F	F	24000	U52S5	0406	1-Unrestricted	1.000
3- Student Affairs	00015469	00000378	Boyd, Kelita T	Executive Assistant	Active		\$62,190	\$17,849	Non Union	GF11000000	Student Affairs	VP Student Affairs - Admin	11/18/2002 R	F	F	24000	U52S5	0406	1-Unrestricted	1.000
3- Student Affairs	00002613	00055723	Epps, Valerie L.	VP STUDENT AFFAIRS	Active		\$159,062	\$45,651	Non Union	GF11000000	Student Affairs	VP Student Affairs - Admin	6/1/2009 R	F	F	24000	U52S5	0406	1-Unrestricted	1.000
3- Student Affairs	00063427	00047370	BYRD, CECIL C	DIR. OF VETERANS' AFFAIRS	Active		\$71,004	\$20,378	Non Union	GF11000000	Student Affairs	VP Student Affairs - Admin	8/20/2007 R	F	F	24700	U52S5	0406	1-Unrestricted	1.000
3- Student Affairs	00015588	00066524	Nailler, Katie	DIRECTOR, CAREER SERVICES	Active		\$71,004	\$20,378	Non Union	GF11004000	Student Affairs	Office of Student Life - Admi	9/1/2011 R	F	F	25300	U52CS	0406	1-Unrestricted	1.000
3- Student Affairs	00039089	00003928	McLaughlin, Clayton	Disability Counselor	Active		\$72,733	\$20,874	AFSCME	GF11000000	Student Affairs	VP Student Affairs - Admin	12/1/2005 R	F	F	25300	U52CS	0406	1-Unrestricted	1.000
3- Student Affairs	00012657	00037371	Williams, Nallah A.	Associate Director, Financial	Active		\$85,124	\$24,431	Non Union	GF11001000	Student Affairs	Financial Aid - Admin	11/16/2007 R	F	F	26000	U52FA	0406	1-Unrestricted	1.000
3- Student Affairs	00043578	00070962	Henderson, James Taylor	BANNER FUNCTIONAL SPECIALIST	Active		\$80,078	\$22,982	Non Union	GF11001000	Student Affairs	Financial Aid - Admin	11/16/2012 R	F	F	26000	U52FA	0406	1-Unrestricted	1.000
3- Student Affairs	00036865	00067802	Contreras, James O.	Director of Financial Aid	Active		\$108,343	\$31,094	Non Union	GF11001000	Student Affairs	Financial Aid - Admin	2/3/2012 R	F	F	26000	U52FA	0406	1-Unrestricted	1.000
3- Student Affairs	00007691	00007794	Ellis, Alfreda	FINANCIAL AID COUNSELOR	Active		\$77,405	\$22,215	AFSCME	GF11001000	Student Affairs	Financial Aid - Admin	5/22/2000 R	F	F	26000	U52FA	0406	1-Unrestricted	1.000
3- Student Affairs	00027731	00027914	Mosley, Kathy Y	FINANCIAL AID COUNSELOR	Active		\$77,405	\$22,215	AFSCME	GF11001000	Student Affairs	Financial Aid - Admin	7/21/1978 R	F	F	26000	U52FA	0406	1-Unrestricted	1.000
3- Student Affairs	00032892	00009374	Montgomery, Wayne A	FINANCIAL AID COUNSELOR	Active		\$77,405	\$22,215	AFSCME	GF11001000	Student Affairs	Financial Aid - Admin	12/1/2001 R	F	F	26000	U52FA	0406	1-Unrestricted	1.000
3- Student Affairs	00039866	00031984	Cole, April L	FINANCIAL AID COUNSELOR	Active		\$75,069	\$21,545	AFSCME	GF11001000	Student Affairs	Financial Aid - Admin	3/16/2006 R	F	F	26000	U52FA	0406	1-Unrestricted	1.000
3- Student Affairs	00044522			Financial Aid Verification Pro	Vacant		\$37,263	\$10,700		GF11001000	Student Affairs	Financial Aid - Admin		T	F	26000	U52FA	0406	1-Unrestricted	1.000
3- Student Affairs	00020132	00068954	Leid, Chereen I.	STUDENT EMP COORDINATOR	Active		\$54,626	\$15,678	Non Union	GF11001000	Student Affairs	Financial Aid - Admin	6/1/2012 R	F	F	26000	U52FA	0406	1-Unrestricted	1.000
3- Student Affairs	00038100	00060504	Pennamon, Kimberly	ASSC VP FOR STUDENT LIFE SERV.	Active		\$101,105	\$29,017	Non Union	GF11000000	Student Affairs	VP Student Affairs - Admin	2/16/2010 R	F	F	27000	U52SL	0406	1-Unrestricted	1.000
3- Student Affairs	00019776	00019945	Pinkney, Joseph P	COUNSELOR	Active		\$77,405	\$22,215	AFSCME	GF11004000	Student Affairs	Office of Student Life - Admi	11/12/1967 R	F	F	27000	U52SL	0406	1-Unrestricted	1.000
3- Student Affairs	00037925			DIRECTOR, TRIO PROGRAMS	Vacant		\$71,004	\$20,378		GF11000000	Student Affairs	VP Student Affairs - Admin		R	F	27000	U52SL	0406	1-Unrestricted	1.000
3- Student Affairs	00041968	00006585	Beckett, Trelaunda D	Disability Counselor	Active		\$63,389	\$18,193	AFSCME	GF11000000	Student Affairs	VP Student Affairs - Admin	9/1/2006 R	F	F	27000	U52SL	0406	1-Unrestricted	1.000
3- Student Affairs	00042149	00030957	Forbes, Joann	SECRETARY	Active		\$47,872	\$13,739	AFSCME	GF11100000	Student Affairs	VP Student Affairs - DS	10/24/2005 R	F	F	27000	U52SL	0406	1-Unrestricted	1.000
3- Student Affairs	00019715	00019883	Roberts, Mary L	STUDENT ACTIVITIES SPEC	Active		\$77,405	\$22,215	AFSCME	GF11004000	Student Affairs	Office of Student Life - Admi	8/11/1969 R	F	F	27000	U52SL	0406	1-Unrestricted	1.000
3- Student Affairs	00042514	00034026	Butler-Johnson, Serena A.	COUNSELOR	Active		\$65,725	\$18,863	AFSCME	GF11000000	Student Affairs	VP Student Affairs - Admin	11/1/2006 R	F	F	27100	U52SL	0406	1-Unrestricted	1.000
3- Student Affairs	00043008	00060913	Ledbetter, Sislena Grocer	DIR COUN & ST DEV	Active		\$87,332	\$25,064	Non Union	GF11000000	Student Affairs	VP Student Affairs - Admin	5/3/2010 R	F						

**University of the District of Columbia
Performance Hearing
#2. Position Listing**

Pgrm	Position	Empld	Name	Job Title	Pay Status	NTE Date	Salary	Fringe	Union Code	DeptID	Area	Dept	Service Dt	Reg/Temp	Full/Part	Index	PCA	Fund	fund type	FTE
4- Communication & Univeristy Relations	00033012	00031595	REBA,LEE BRIAN	Executive Director Corporate R	Active		\$92,774	\$26,626	Non Union	GF10100000	University Advancement	Advancement - Admin	2/6/2006 R	F	F	1300B	U93GD	4154	1-Unrestricted	1.000
4- Communication & Univeristy Relations	00020135	00072432	Rogers,Michael C.	Vice President, University Adv	Active		\$169,627	\$48,683	Non Union	GF10100000	University Advancement	Advancement - Admin	5/16/2013 R	F	F	1300B	U93GD	4154	1-Unrestricted	1.000
5-Academic Affairs	00013325	00033213	Yehualashet,Testfaye	ACADEMIC ADVISOR	Active		\$47,424	\$13,611	Non Union	GF13600000	Academic Affairs	Off Academic Adv and Ret-Admin	8/1/2012 R	F	F	21500	U44PR	0406	1-Unrestricted	1.000
5-Academic Affairs	00051295			Assoc Provost for Research and	Vacant		\$101,264	\$29,063		GF10500000	Academic Affairs	Office of the VP/Provost - Ad		R	F	21500	U44PR	0406	1-Unrestricted	1.000
5-Academic Affairs	00000270	00069313	Mansueto Jr.,Anthony E.	Associate Professor (Dir. of G	Active		\$83,000	\$23,821	NEA	GF10700000	Academic Affairs	Office of the VP/Provost - Fa	7/16/2012 R	F	F	21500	U44PR	0406	1-Unrestricted	1.000
5-Academic Affairs	00007834	00007935	Prescott 2nd,Herman S.	EXEC ASST TO PROVOST	Active		\$108,343	\$31,094	Non Union	GF10500000	Academic Affairs	Office of the VP/Provost - Ad	11/16/1977 R	F	F	21500	U44PR	0406	1-Unrestricted	1.000
5-Academic Affairs	00046678	00010790	Petty,Rachel M	Interim, Provost & VP Acad Af	Active		\$235,930	\$67,712	Non Union	GF10500000	Academic Affairs	Office of the VP/Provost - Ad	9/1/1971 R	F	F	21500	U44PR	0406	1-Unrestricted	1.000
5-Academic Affairs	00046678	00067395	Bain,Kenneth R.	Provost and VP Academic Affair	Leave w/o pay		\$235,930	\$67,712	Non Union	GF10500000	Academic Affairs	Office of the VP/Provost - Ad	1/1/2012 R	F	F	21500	U44PR	0406	1-Unrestricted	1.000
5-Academic Affairs	00070256	00059065	Slaughter,Denise B.	SPECIAL ASSISTANT TO THE PROVO	Active		\$68,217	\$19,578	Non Union	GF10500000	Academic Affairs	Office of the VP/Provost - Ad	10/16/2009 R	F	F	21500	U44PR	0406	1-Unrestricted	1.000
5-Academic Affairs	00043655	00065737	Inyama,Benyi	Staff Assistant	Active		\$48,993	\$14,061	Non Union	GF10500000	Academic Affairs	Office of the VP/Provost - Ad	7/18/2011 R	F	F	21500	U44PR	0406	1-Unrestricted	1.000
5-Academic Affairs	00067602	00057542	Antoine,Denis G.	UDC AMBASS. AT LG.& DIP&EXCH	Leave w/o pay	11/16/2014	\$113,700	\$32,632	Non Union	GF13100000	Academic Affairs	Off Int'l Prgrms and Exch-Admin	8/1/2009 R	F	F	21500	U44PR	0406	1-Unrestricted	1.000
5-Academic Affairs	00048834	00020798	Dessaso,Deborah A	WRITING CENTER DIRECTOR	Active		\$54,626	\$15,678	Non Union	GF13600000	Academic Affairs	Off Academic Adv and Ret-Admin	8/16/2004 R	F	F	21500	U44PR	0406	1-Unrestricted	1.000
5-Academic Affairs	00040742	00011315	Carter,Saundra M	Acting Director of Recruitment	Active	2/28/2014	\$102,062	\$29,292	Non Union	GF10313000	Academic Affairs	Recruitment & Adm - Admin	7/17/1975 R	F	F	24100	U54EM	0406	1-Unrestricted	1.000
5-Academic Affairs	00010474			ADMISSIONS COUNSELOR	Vacant		\$61,053	\$17,522		GF10313000	Academic Affairs	Recruitment & Adm - Admin		R	F	24100	U54EM	0406	1-Unrestricted	1.000
5-Academic Affairs	00046479	00023453	Harrison,Timothy D	Admissions Counselor (Transfer	Active		\$72,327	\$20,758	AFSCME	GF10313000	Academic Affairs	Recruitment & Adm - Admin	7/1/2003 R	F	F	24100	U54EM	0406	1-Unrestricted	1.000
5-Academic Affairs	00009167	00009265	Conquest,Linda A	INFO PROCESSOR	Active		\$53,651	\$15,398	AFSCME	GF10313000	Academic Affairs	Recruitment & Adm - Admin	11/28/1980 R	F	F	24100	U54EM	0406	1-Unrestricted	1.000
5-Academic Affairs	00024658	00024819	Davis,Brenda L	INFO PROCESSOR	Active		\$53,651	\$15,398	AFSCME	GF10313000	Academic Affairs	Recruitment & Adm - Admin	12/4/1989 R	F	F	24100	U54EM	0406	1-Unrestricted	1.000
5-Academic Affairs	00029245	00035898	Amoussou,Salome S.	Information Processor	Active		\$36,636	\$10,515	AFSCME	GF10313000	Academic Affairs	Recruitment & Adm - Admin	7/18/2011 R	F	F	24100	U54EM	0406	1-Unrestricted	1.000
5-Academic Affairs	00046956	00051741	DAVIS,STEPHANIE S	Information Processor	Active		\$35,401	\$10,160	AFSCME	GF10313000	Academic Affairs	Recruitment & Adm - Admin	6/21/2009 R	F	F	24100	U54EM	0406	1-Unrestricted	1.000
5-Academic Affairs	00041153	00059676	Russell,Doni	RECRUIT SPEC BIL	Active		\$63,389	\$18,193	AFSCME	GF10313000	Academic Affairs	Recruitment & Adm - Admin	11/2/2009 R	F	F	24100	U54EM	0406	1-Unrestricted	1.000
5-Academic Affairs	00068361	00068149	Fulwood,Thaddisa A.	Recruitment Specialist	Active		\$53,651	\$15,398	AFSCME	GF10313000	Academic Affairs	Recruitment & Adm - Admin	4/2/2012 R	F	F	24100	U54EM	0406	1-Unrestricted	1.000
5-Academic Affairs	00041044	00020684	Haden,Reatha Cook	ASSOCIATE REGISTRAR	Active		\$75,463	\$21,658	Non Union	GF10311000	Academic Affairs	Office of the Registrar - Ad	9/9/1968 R	F	F	24200	U54EM	0406	1-Unrestricted	1.000
5-Academic Affairs	00038069	00011000	Lumpkin Curvan,Janelle	MANAGEMENT ASSISTANT	Active		\$64,937	\$18,637	AFSCME	GF10311000	Academic Affairs	Office of the Registrar - Ad	1/8/1973 R	F	F	24200	U54EM	0406	1-Unrestricted	1.000
5-Academic Affairs	00047129	00038698	Kenion-Wynn,Angela	MANAGEMENT ASSISTANT	Active		\$61,013	\$17,511	AFSCME	GF10312000	Academic Affairs	Office of the Registrar - DS	4/16/2008 R	F	F	24200	U54EM	0406	1-Unrestricted	1.000
5-Academic Affairs	00020317			OFFICE MGR	Vacant		\$48,993	\$14,061		GF10311000	Academic Affairs	Office of the Registrar - Ad		R	F	24200	U54EM	0406	1-Unrestricted	1.000
5-Academic Affairs	00042515	00073121	Thompson II,Paul W.	Student Banner Functional Spe	Active		\$92,774	\$26,626	Non Union	GF10311000	Academic Affairs	Office of the Registrar - Ad	7/16/2013 R	F	F	24200	U54EM	0406	1-Unrestricted	1.000
5-Academic Affairs	00037630	00025781	Dickens,Michelle	Student Services Coordinator	Active		\$61,013	\$17,511	AFSCME	GF10311000	Academic Affairs	Office of the Registrar - Ad	9/1/2003 R	F	F	24200	U54EM	0406	1-Unrestricted	1.000
5-Academic Affairs	00046711	00015720	Hill Flanagan,Laverne M	UNIV REGISTRAR	Active		\$102,062	\$29,292	Non Union	GF10311000	Academic Affairs	Office of the Registrar - Ad	5/19/1976 R	F	F	24200	U54EM	0406	1-Unrestricted	1.000
5-Academic Affairs	00042715	00033529	Mekonnen,Gashaw A.	ANALYST	Active		\$91,013	\$26,121	AFSCME	GF12600000	Academic Affairs	Off Inst Res Assm/Plan'ng-Adm	9/16/2006 R	F	F	45510	U24IR	0406	1-Unrestricted	1.000
5-Academic Affairs	00042714	00033509	Stewart,Latresa	OFFICE MANAGER	Active		\$64,937	\$18,637	AFSCME	GF12600000	Academic Affairs	Off Inst Res Assm/Plan'ng-Adm	10/1/2006 R	F	F	45510	U24IR	0406	1-Unrestricted	1.000
5-Academic Affairs	00047251	00038932	Linthicum,Andrea B.	RECRUIT SPEC BIL	Active		\$61,053	\$17,522	AFSCME	GF10313000	Academic Affairs	Recruitment & Adm - Admin	5/16/2008 R	F	F	2410B	U54EM	4154	1-Unrestricted	1.000
5-Academic Affairs	00029253	00069455	McKay,Sheila	Recruitment Specialist	Active		\$53,735	\$15,422	AFSCME	GF10313000	Academic Affairs	Recruitment & Adm - Admin	8/1/2012 R	F	F	2410B	U54EM	4154	1-Unrestricted	1.000
5-Academic Affairs	00038067	00069481	Edwards,Melissa C.	Recruitment Specialist	Active		\$48,869	\$14,025	AFSCME	GF10313000	Academic Affairs	Recruitment & Adm - Admin	8/1/2012 R	F	F	2410B	U54EM	4154	1-Unrestricted	1.000
5-Academic Affairs	00044170	00009753	Williams,Elsie A	ADJUNCT PROFESSOR	Leave w/o pay	12/31/2013	\$3,450	\$264	Non Union	GF10305000	CAS	Dean Coll Arts & Sc - PT Fac	8/16/2003 T	P	P	20100	U14PR	4154	1-Unrestricted	0.500
5-Academic Affairs	00007525	00078750	Branton,Isaiiah R.	ADJUNCT PROFESSOR	Leave w/o pay	12/31/2013	\$3,000	\$230	Non Union	GF10305000	CAS	Dean Coll Arts & Sc - PT Fac	9/1/2013 T	P	P	20200	U14PR	4154	1-Unrestricted	0.250
5-Academic Affairs	00007525	00033546	Chanel,Lisa D.	ADJUNCT PROFESSOR	Leave w/o pay	12/31/2013	\$3,600	\$275	Non Union	GF10305000	CAS	Dean Coll Arts & Sc - PT Fac	8/16/2006 T	P	P	20200	U14PR	4154	1-Unrestricted	0.500
5-Academic Affairs	00007525	00058641	Clay,Camille A.	ADJUNCT PROFESSOR	Leave w/o pay	12/31/2013	\$6,000	\$459	Non Union	GF10305000	CAS	Dean Coll Arts & Sc - PT Fac	8/16/2009 T	P	P	20200	U14PR	4154	1-Unrestricted	0.500
5-Academic Affairs	00007525	00078607	Cooper,Colin	ADJUNCT PROFESSOR	Leave w/o pay	12/31/2013	\$3,000	\$230	Non Union	GF10305000	CAS	Dean Coll Arts & Sc - PT Fac	8/16/2013 T	P	P	20200	U14PR	4154	1-Unrestricted	0.250
5-Academic Affairs	00007525	00011843	Diagne,Mamadou	ADJUNCT PROFESSOR	Leave w/o pay	12/31/2013	\$3,000	\$230	Non Union	GF10305000	CAS	Dean Coll Arts & Sc - PT Fac	6/1/2004 T	P	P	20200	U14PR	4154	1-Unrestricted	0.500
5-Academic Affairs	00007525	00030363	Goward Jr.,Russell A.	ADJUNCT PROFESSOR	Leave w/o pay	12/31/2013	\$7,000	\$536	Non Union	GF10305000	CAS	Dean Coll Arts & Sc - PT Fac	6/1/2006 T	P	P	20200	U14PR	4154	1-Unrestricted	0.500
5-Academic Affairs	00007525	00071620	Kelsey,Serita R.	ADJUNCT PROFESSOR	Leave w/o pay	12/31/2013	\$3,500	\$268	Non Union	GF10305000	CAS	Dean Coll Arts & Sc - PT Fac	8/16/2013 T	P	P	20200	U14PR	4154	1-Unrestricted	0.250
5-Academic Affairs	00007525	00079117	Miles,Annette Deborah	ADJUNCT PROFESSOR	Leave w/o pay	12/31/2013	\$4,000	\$306	Non Union	GF10305000	CAS	Dean Coll Arts & Sc - PT Fac	8/16/2013 T	P	P	20200	U14PR	4154	1-Unrestricted	0.250
5-Academic Affairs	00007525	00036326	Oliver,Heidi P.	ADJUNCT PROFESSOR	Leave w/o pay	12/31/2013	\$5,000	\$383	Non Union	GF10305000	CAS	Dean Coll Arts & Sc - PT Fac	7/1/2013 T	P	P	20200	U14PR	4154	1-Unrestricted	0.250
5-Academic Affairs	00007525	00025078	Purchas Tulloch,Jean A	ADJUNCT PROFESSOR	Leave w/o pay	12/31/2013	\$4,500	\$344	Non Union	GF10305000	CAS	Dean Coll Arts & Sc - PT Fac	6/16/2003 T	P	P	20200	U14PR	4154	1-Unrestricted	0.500
5-Academic Affairs	00007525	00062157	Qorib,Miftahul	ADJUNCT PROFESSOR	Leave w/o pay	12/31/2013	\$6,000	\$459	Non Union	GF10305000	CAS	Dean Coll Arts & Sc - PT Fac	8/16/2013 T	P	P	20200	U14PR	4154	1-Unrestricted	0.250
5-Academic Affairs	00007525	00071638	Rasayon,Niyana K	ADJUNCT PROFESSOR	Leave w/o pay	12/31/2013	\$7,000	\$536	Non Union	GF10305000	CAS	Dean Coll Arts & Sc - PT Fac	1/15/2013 T	P	P	20200	U14PR	4154	1-Unrestricted	0.250
5-Academic Affairs	00007525	00078624	Reed,LaVerne H.	ADJUNCT PROFESSOR	Leave w/o pay	12/31/2013	\$6,400	\$490	Non Union	GF10305000	CAS	Dean Coll Arts & Sc - PT Fac	8/16/2013 T	P	P	20200	U14PR	4154	1-Unrestricted	0.250
5-Academic Affairs	00007525	00020651	Rice III,Williams S	ADJUNCT PROFESSOR	Leave w/o pay	12/31/2013	\$3,500	\$268	Non Union	GF10305000	CAS	Dean Coll Arts & Sc - PT Fac	6/1/2004 T	P	P	20200	U14PR	4154	1-Unrestricted	0.500
5-Academic Affairs	00007525	00011884	Richards,Delia	ADJUNCT PROFESSOR	Leave w/o pay	12/31/2013	\$3,500	\$268	Non Union	GF10305000	CAS	Dean Coll Arts & Sc - PT Fac	7/1/2004 T	P	P	20200	U14PR	4154	1-Unrestricted	0.500
5-Academic Affairs	00007525	00020325	Royal,Andrea L.	ADJUNCT PROFESSOR	Leave w/o pay	12/31/2013	\$6,600	\$505	Non Union	GF10305000	CAS	Dean Coll Arts & Sc - PT Fac	8/16/2004 T	P	P	20200	U14PR	4154	1-Unrestricted	0.500
5-Academic Affairs	00007525	00011677	Streeter,Satira S	ADJUNCT PROFESSOR	Leave w/o pay	12/31/2013	\$3,500	\$268	Non Union	GF10305000	CAS	Dean Coll Arts & Sc - PT Fac	8/16/2003 T	P	P	20200	U14PR	4154	1-Unrestricted	0.500
5-Academic Affairs	00007525	00033313	Tackett,Severis	ADJUNCT PROFESSOR																

University of the District of Columbia
Performance Hearing
#2. Position Listing

Pgrm	Position	Empld	Name	Job Title	Pay Status	NTE Date	Salary	Fringe	Union Code	DeptID	Area	Dept	Service Dt	Reg/Temp	Full/Part	Index	PCA	Fund	fund type	FTE
5-Academic Affairs	00044167	00068857	Gamble,Monique A.	ADJUNCT PROFESSOR	Leave w/o pay	12/31/2013	\$3,000	\$230	Non Union	GF10305000	CAS	Dean Coll Arts & Sc - PT Fac	8/16/2011 T	P	P	20200	U14PR	4154	1-Unrestricted	0.500
5-Academic Affairs	00044167	00028588	Georges,DuPor	ADJUNCT PROFESSOR	Leave w/o pay	12/31/2013	\$2,625	\$201	Non Union	GF10305000	CAS	Dean Coll Arts & Sc - PT Fac	1/1/2005 T	P	P	20200	U14PR	4154	1-Unrestricted	0.500
5-Academic Affairs	00044167	00027300	Gillespie,Gerry A	ADJUNCT PROFESSOR	Leave w/o pay	12/31/2013	\$6,875	\$526	Non Union	GF10305000	CAS	Dean Coll Arts & Sc - PT Fac	8/16/2004 T	P	P	20200	U14PR	4154	1-Unrestricted	0.500
5-Academic Affairs	00044167	00078690	Green,Kimberly	ADJUNCT PROFESSOR	Leave w/o pay	12/31/2013	\$3,000	\$230	Non Union	GF10305000	CAS	Dean Coll Arts & Sc - PT Fac	8/16/2013 T	P	P	20200	U14PR	4154	1-Unrestricted	0.150
5-Academic Affairs	00044167	00014817	Guillen,Jorge	ADJUNCT PROFESSOR	Leave w/o pay	12/31/2013	\$2,250	\$172	Non Union	GF10305000	CAS	Dean Coll Arts & Sc - PT Fac	8/16/2004 T	P	P	20200	U14PR	4154	1-Unrestricted	0.500
5-Academic Affairs	00044167	00051975	Ham-Campbell,LaShada	ADJUNCT PROFESSOR	Leave w/o pay	12/31/2013	\$3,000	\$230	Non Union	GF10305000	CAS	Dean Coll Arts & Sc - PT Fac	8/28/2003 T	P	P	20200	U14PR	4154	1-Unrestricted	0.150
5-Academic Affairs	00044167	00078194	Harshe,Shelley	ADJUNCT PROFESSOR	Leave w/o pay	12/31/2013	\$3,000	\$230	Non Union	GF10305000	CAS	Dean Coll Arts & Sc - PT Fac	8/16/2013 T	P	P	20200	U14PR	4154	1-Unrestricted	0.150
5-Academic Affairs	00044167	00017808	Hodge,Michael	ADJUNCT PROFESSOR	Leave w/o pay	12/31/2013	\$7,200	\$551	Non Union	GF10305000	CAS	Dean Coll Arts & Sc - PT Fac	8/16/2002 T	P	P	20200	U14PR	4154	1-Unrestricted	0.500
5-Academic Affairs	00044167	00030477	Hubbard,Robert E	ADJUNCT PROFESSOR	Leave w/o pay	12/31/2013	\$5,000	\$383	Non Union	GF10305000	CAS	Dean Coll Arts & Sc - PT Fac	8/16/2005 T	P	P	20200	U14PR	4154	1-Unrestricted	0.500
5-Academic Affairs	00044167	00030769	Humphrey,William J	ADJUNCT PROFESSOR	Leave w/o pay	12/31/2013	\$3,300	\$252	Non Union	GF10305000	CAS	Dean Coll Arts & Sc - PT Fac	8/16/2005 T	P	P	20200	U14PR	4154	1-Unrestricted	0.500
5-Academic Affairs	00044167	00067775	Hunt,Jerome R.	ADJUNCT PROFESSOR	Leave w/o pay	12/31/2013	\$3,600	\$275	Non Union	GF10305000	CAS	Dean Coll Arts & Sc - PT Fac	5/16/2013 T	P	P	20200	U14PR	4154	1-Unrestricted	0.150
5-Academic Affairs	00044167	00063690	Jackson,Taharee A.	ADJUNCT PROFESSOR	Leave w/o pay	12/31/2013	\$4,000	\$306	Non Union	GF10305000	CAS	Dean Coll Arts & Sc - PT Fac	5/16/2012 T	P	P	20200	U14PR	4154	1-Unrestricted	1.000
5-Academic Affairs	00044167	00078492	Jefferson,Antonette	ADJUNCT PROFESSOR	Leave w/o pay	12/31/2013	\$3,000	\$230	Non Union	GF10305000	CAS	Dean Coll Arts & Sc - PT Fac	8/16/2013 T	P	P	20200	U14PR	4154	1-Unrestricted	0.150
5-Academic Affairs	00044167	00011224	Johnson,Richard L	ADJUNCT PROFESSOR	Leave w/o pay	12/31/2013	\$6,000	\$459	Non Union	GF10305000	CAS	Dean Coll Arts & Sc - PT Fac	6/1/2001 T	P	P	20200	U14PR	4154	1-Unrestricted	0.500
5-Academic Affairs	00044167	00071620	Kelsey,Serita R.	ADJUNCT PROFESSOR	Leave w/o pay	12/31/2013	\$4,200	\$321	Non Union	GF10305000	CAS	Dean Coll Arts & Sc - PT Fac	1/15/2013 T	P	P	20200	U14PR	4154	1-Unrestricted	0.150
5-Academic Affairs	00044167	00070500	Kim,Okjin Jean	ADJUNCT PROFESSOR	Leave w/o pay	12/31/2013	\$6,500	\$497	Non Union	GF10305000	CAS	Dean Coll Arts & Sc - PT Fac	8/16/2012 T	P	P	20200	U14PR	4154	1-Unrestricted	0.500
5-Academic Affairs	00044167	00034729	Kinnard,Matthew A	ADJUNCT PROFESSOR	Leave w/o pay	12/31/2013	\$5,800	\$428	Non Union	GF10305000	CAS	Dean Coll Arts & Sc - PT Fac	1/16/2007 T	P	P	20200	U14PR	4154	1-Unrestricted	0.500
5-Academic Affairs	00044167	00031759	Leak-Bowers,Judy	ADJUNCT PROFESSOR	Leave w/o pay	12/31/2013	\$3,000	\$230	Non Union	GF10305000	CAS	Dean Coll Arts & Sc - PT Fac	1/1/2006 T	P	P	20200	U14PR	4154	1-Unrestricted	0.500
5-Academic Affairs	00044167	00064450	Leclair,Larissa	ADJUNCT PROFESSOR	Leave w/o pay	12/31/2013	\$3,300	\$252	Non Union	GF10305000	CAS	Dean Coll Arts & Sc - PT Fac	1/1/2011 T	P	P	20200	U14PR	4154	1-Unrestricted	0.250
5-Academic Affairs	00044167	00070435	Logan,Teresa R.	ADJUNCT PROFESSOR	Leave w/o pay	12/31/2013	\$7,100	\$543	Non Union	GF10305000	CAS	Dean Coll Arts & Sc - PT Fac	8/16/2012 T	P	P	20200	U14PR	4154	1-Unrestricted	0.150
5-Academic Affairs	00044167	00033109	Madkins,Steven R.	ADJUNCT PROFESSOR	Leave w/o pay	12/31/2013	\$3,300	\$252	Non Union	GF10305000	CAS	Dean Coll Arts & Sc - PT Fac	8/16/2013 T	P	P	20200	U14PR	4154	1-Unrestricted	0.150
5-Academic Affairs	00044167	00025333	Massenburg,Grover C	ADJUNCT PROFESSOR	Leave w/o pay	12/31/2013	\$3,300	\$252	Non Union	GF10305000	CAS	Dean Coll Arts & Sc - PT Fac	8/16/2004 T	P	P	20200	U14PR	4154	1-Unrestricted	0.500
5-Academic Affairs	00044167	00064947	McFadgion,Akosoa	ADJUNCT PROFESSOR	Leave w/o pay	12/31/2013	\$4,500	\$344	Non Union	GF10305000	CAS	Dean Coll Arts & Sc - PT Fac	3/16/2011 T	P	P	20200	U14PR	4154	1-Unrestricted	0.500
5-Academic Affairs	00044167	00033329	Meybatyan,Silva	ADJUNCT PROFESSOR	Leave w/o pay	12/31/2013	\$3,000	\$230	Non Union	GF10305000	CAS	Dean Coll Arts & Sc - PT Fac	8/16/2011 T	P	P	20200	U14PR	4154	1-Unrestricted	0.500
5-Academic Affairs	00044167	00033269	Mrad,Rachid J.	ADJUNCT PROFESSOR	Leave w/o pay	12/31/2013	\$3,000	\$230	Non Union	GF10305000	CAS	Dean Coll Arts & Sc - PT Fac	8/3/2006 T	P	P	20200	U14PR	4154	1-Unrestricted	0.500
5-Academic Affairs	00044167	00078616	Muldoon,Peter	ADJUNCT PROFESSOR	Leave w/o pay	12/31/2013	\$2,250	\$172	Non Union	GF10305000	CAS	Dean Coll Arts & Sc - PT Fac	8/16/2013 T	P	P	20200	U14PR	4154	1-Unrestricted	0.150
5-Academic Affairs	00044167	00070434	Neima,Essa	ADJUNCT PROFESSOR	Leave w/o pay	12/31/2013	\$6,800	\$505	Non Union	GF10305000	CAS	Dean Coll Arts & Sc - PT Fac	8/16/2012 T	P	P	20200	U14PR	4154	1-Unrestricted	0.500
5-Academic Affairs	00044167	00004971	Nelson,Rachelle H	ADJUNCT PROFESSOR	Leave w/o pay	12/31/2013	\$3,000	\$230	Non Union	GF10305000	CAS	Dean Coll Arts & Sc - PT Fac	5/16/2013 T	P	P	20200	U14PR	4154	1-Unrestricted	0.150
5-Academic Affairs	00044167	00014739	Niyangoda,Rukman D	ADJUNCT PROFESSOR	Leave w/o pay	12/31/2013	\$3,300	\$252	Non Union	GF10305000	CAS	Dean Coll Arts & Sc - PT Fac	8/16/2004 T	P	P	20200	U14PR	4154	1-Unrestricted	0.500
5-Academic Affairs	00044167	00010613	Norman,Keith	ADJUNCT PROFESSOR	Leave w/o pay	12/31/2013	\$3,000	\$230	Non Union	GF10305000	CAS	Dean Coll Arts & Sc - PT Fac	8/16/2004 T	P	P	20200	U14PR	4154	1-Unrestricted	0.500
5-Academic Affairs	00044167	00003206	Novosel,Stephen J	ADJUNCT PROFESSOR	Leave w/o pay	12/31/2013	\$4,800	\$367	Non Union	GF10305000	CAS	Dean Coll Arts & Sc - PT Fac	8/16/2004 T	P	P	20200	U14PR	4154	1-Unrestricted	0.500
5-Academic Affairs	00044167	00066919	O'Brien,Edward Lee	ADJUNCT PROFESSOR	Leave w/o pay	12/31/2013	\$3,600	\$275	Non Union	GF10305000	CAS	Dean Coll Arts & Sc - PT Fac	8/16/2011 T	P	P	20200	U14PR	4154	1-Unrestricted	0.500
5-Academic Affairs	00044167	00066620	Odom,Richard C.	ADJUNCT PROFESSOR	Leave w/o pay	12/31/2013	\$5,000	\$383	Non Union	GF10305000	CAS	Dean Coll Arts & Sc - PT Fac	8/16/2011 T	P	P	20200	U14PR	4154	1-Unrestricted	0.500
5-Academic Affairs	00044167	00078693	Oliver,Dione	ADJUNCT PROFESSOR	Leave w/o pay	12/31/2013	\$4,500	\$344	Non Union	GF10305000	CAS	Dean Coll Arts & Sc - PT Fac	8/16/2013 T	P	P	20200	U14PR	4154	1-Unrestricted	0.150
5-Academic Affairs	00044167	00066571	Ota Wang,Vivian	ADJUNCT PROFESSOR	Leave w/o pay	12/31/2013	\$4,200	\$321	Non Union	GF10305000	CAS	Dean Coll Arts & Sc - PT Fac	8/16/2011 T	P	P	20200	U14PR	4154	1-Unrestricted	0.500
5-Academic Affairs	00044167	00001273	Parris,Keith A	ADJUNCT PROFESSOR	Leave w/o pay	12/31/2013	\$3,600	\$275	Non Union	GF10305000	CAS	Dean Coll Arts & Sc - PT Fac	8/16/2004 T	P	P	20200	U14PR	4154	1-Unrestricted	0.500
5-Academic Affairs	00044167	00000209	Parris,Lori S	ADJUNCT PROFESSOR	Leave w/o pay	12/31/2013	\$6,600	\$505	Non Union	GF10305000	CAS	Dean Coll Arts & Sc - PT Fac	1/1/2011 T	P	P	20200	U14PR	4154	1-Unrestricted	0.500
5-Academic Affairs	00044167	00022997	PATE,Priscilla A	ADJUNCT PROFESSOR	Leave w/o pay	12/31/2013	\$3,000	\$230	Non Union	GF10305000	CAS	Dean Coll Arts & Sc - PT Fac	8/16/2012 T	P	P	20200	U14PR	4154	1-Unrestricted	0.500
5-Academic Affairs	00044167	00046606	Person,Dawn Charmayne	ADJUNCT PROFESSOR	Leave w/o pay	12/31/2013	\$3,000	\$230	Non Union	GF10305000	CAS	Dean Coll Arts & Sc - PT Fac	1/16/2012 T	P	P	20200	U14PR	4154	1-Unrestricted	0.500
5-Academic Affairs	00044167	00043823	Pierce,Douglas	ADJUNCT PROFESSOR	Leave w/o pay	12/31/2013	\$5,000	\$383	Non Union	GF10305000	CAS	Dean Coll Arts & Sc - PT Fac	1/16/2009 T	P	P	20200	U14PR	4154	1-Unrestricted	0.500
5-Academic Affairs	00044167	00022999	Porter,Priscilla	ADJUNCT PROFESSOR	Leave w/o pay	12/31/2013	\$4,800	\$367	Non Union	GF10305000	CAS	Dean Coll Arts & Sc - PT Fac	1/5/2002 T	P	P	20200	U14PR	4154	1-Unrestricted	0.500
5-Academic Affairs	00044167	00078971	Price,Gregory A.	ADJUNCT PROFESSOR	Leave w/o pay	12/31/2013	\$4,400	\$337	Non Union	GF10305000	CAS	Dean Coll Arts & Sc - PT Fac	8/16/2013 T	P	P	20200	U14PR	4154	1-Unrestricted	0.150
5-Academic Affairs	00044167	00037369	Ratliff,Fredric D.	ADJUNCT PROFESSOR	Leave w/o pay	12/31/2013	\$6,000	\$459	Non Union	GF10305000	CAS	Dean Coll Arts & Sc - PT Fac	9/16/2007 T	P	P	20200	U14PR	4154	1-Unrestricted	0.500
5-Academic Affairs	00044167	00078678	Ray,Payal	ADJUNCT PROFESSOR	Leave w/o pay	12/31/2013	\$2,000	\$153	Non Union	GF10305000	CAS	Dean Coll Arts & Sc - PT Fac	8/16/2013 T	P	P	20200	U14PR	4154	1-Unrestricted	0.150
5-Academic Affairs	00044167	00067736	Razek,Rania A	ADJUNCT PROFESSOR	Leave w/o pay	12/31/2013	\$3,300	\$252	Non Union	GF10305000	CAS	Dean Coll Arts & Sc - PT Fac	1/16/2012 T	P	P	20200	U14PR	4154	1-Unrestricted	0.500
5-Academic Affairs	00044167	00027890	Robinson Jr.,Tommy L	ADJUNCT PROFESSOR	Leave w/o pay	12/31/2013	\$5,000	\$383	Non Union	GF10305000	CAS	Dean Coll Arts & Sc - PT Fac	8/16/1999 T	P	P	20200	U14PR	4154	1-Unrestricted	0.500
5-Academic Affairs	00044167	00078466	Schittone,Joseph	ADJUNCT PROFESSOR	Leave w/o pay	12/31/2013	\$3,600	\$275	Non Union	GF10305000	CAS	Dean Coll Arts & Sc - PT Fac	8/16/2013 T	P	P	20200	U14PR	4154	1-Unrestricted	0.150
5-Academic Affairs	00044167	00078558	Schroth,Shaun	ADJUNCT PROFESSOR	Leave w/o pay	12/31/2013	\$3,000	\$230	Non Union	GF10305000	CAS	Dean Coll Arts & Sc - PT Fac	8/16/2013 T	P	P	20200	U14PR	4154	1-Unrestricted	0.150
5-Academic Affairs	00044167	00034829	Sczepanski,John J	ADJUNCT PROFESSOR	Leave w/o pay	12/31/2013	\$5,600	\$428	Non Union	GF10305000	CAS	Dean Coll Arts & Sc - PT Fac	1/16/2007 T	P	P	20200	U14PR	4154	1-Unrestricted	0.500
5-Academic Affairs	00044167	00065558	Sharma,Yukti	ADJUNCT PROFESSOR	Leave w/o pay	12/31/2013	\$9,600	\$734	Non Union	GF10305000	CAS	Dean Coll Arts & Sc - PT Fac	7/1/2011 T	P	P	20200	U14PR	4154	1-Unrestricted	0.500
5-Academic Affairs	00044167	00063382	Silverthorne,Alexandra A.	ADJUNCT PROFESSOR	Leave w/o pay	12/31/2013	\$3,300	\$252	Non Union	GF10305000	CAS	Dean Coll Arts & Sc - PT Fac	8/16/2010 T	P	P	20200	U14PR	4154	1-Unrestricted	0.500
5-Academic Affairs	00044167	00034946	Skocz,Dennis E	ADJUNCT PROFESSOR	Leave w/o pay	12/31/2013	\$7,200	\$551	Non Union	GF10305000	CAS	Dean Coll Arts & Sc - PT Fac	1/16/2007 T	P	P	20200	U14PR	4154	1-Unrestricted	0.500
5-Academic Affairs	00044167	00010155	Spaulding,Delores H	ADJUNCT PROFESSOR	Leave w/o pay	12/31/2013	\$3,600	\$275	Non Union	GF10305000	CAS	Dean Coll Arts & Sc - PT Fac	4/16/2003 T	P	P	20200	U14PR	4154	1-Unrestricted	0.500
5-Academic Affairs	00044167	00058454	St VII,Noelle M.	ADJUNCT PROFESSOR	Leave w/o pay	12/31/2013	\$5,100	\$390	Non Union	GF10305000	CAS	Dean Coll Arts & Sc - PT Fac	8/17/2009 T	P	P	20200	U14PR	4154	1-Unrestricted	0.500
5-Academic Affairs	00044167	00033313	Tackett,Severius	ADJUNCT PROFESSOR	Leave w/o pay	12/31/2013	\$7,200	\$551	Non Union	GF10305000	CAS	Dean Coll Arts & Sc - PT Fac	8/16/2006 T	P	P	20200	U14PR	4154	1-Unrestricted	0.500
5-Academic Affairs	00044167	00036426	Talley,Michael C	ADJUNCT PROFESSOR	Leave w/o pay	12/31/2013	\$6,800	\$505	Non Union	GF10305000	CAS	Dean Coll Arts & Sc - PT Fac	1/14/2013 T	P	P	20200	U14PR	4154	1-Unrestricted	0.150
5-Acad																				

**University of the District of Columbia
Performance Hearing
#2. Position Listing**

Pgrm	Position	Empld	Name	Job Title	Pay Status	NTE Date	Salary	Fringe	Union Code	DeptID	Area	Dept	Service Dt	Reg/Temp	Full/Part	Index	PCA	Fund	fund type	FTE
5-Academic Affairs	00044167	00067806	Whitworth, Roger J.	ADJUNCT PROFESSOR	Leave w/o pay	12/31/2013	\$900	\$69	Non Union	GF10305000	CAS	Dean Coll Arts & Sc - PT Fac	1/16/2012 T	P		20200	U14PR	4154	1-Unrestricted	0.500
5-Academic Affairs	00044167	00071616	Williams, Kathleen C.	ADJUNCT PROFESSOR	Leave w/o pay	12/31/2013	\$3,500	\$268	Non Union	GF10305000	CAS	Dean Coll Arts & Sc - PT Fac	5/16/2013 T	P		20200	U14PR	4154	1-Unrestricted	0.150
5-Academic Affairs	00044167	00003447	Willis, Donald James	ADJUNCT PROFESSOR	Leave w/o pay	12/31/2013	\$3,000	\$230	Non Union	GF10305000	CAS	Dean Coll Arts & Sc - PT Fac	8/16/2009 T	P		20200	U14PR	4154	1-Unrestricted	0.500
5-Academic Affairs	00044167	00070587	Woodard, Nicole L.	ADJUNCT PROFESSOR	Leave w/o pay	12/31/2013	\$3,200	\$245	Non Union	GF10305000	CAS	Dean Coll Arts & Sc - PT Fac	8/16/2012 T	P		20200	U14PR	4154	1-Unrestricted	0.150
5-Academic Affairs	00044167	00038210	Wright, John C.	ADJUNCT PROFESSOR	Leave w/o pay	12/31/2013	\$4,200	\$321	Non Union	GF10305000	CAS	Dean Coll Arts & Sc - PT Fac	1/16/2008 T	P		20200	U14PR	4154	1-Unrestricted	0.500
5-Academic Affairs	00037751	00030278	Sneed, Rosie A	ASSOC PROFESSOR	Active		\$73,642	\$21,135	NEA	GF10302040	CAS	Bio & Envir Sciences - Faculty	8/16/2005 R	F		31100	U14CA	0406	1-Unrestricted	1.000
5-Academic Affairs	00051383	00004216	Kumar, Deepak	ASSOC. PROF./CHAIR	Active		\$83,001	\$23,821	Non Union	GF10302040	CAS	Bio & Envir Sciences - Faculty	8/16/2004 R	F		31100	U14CA	0406	1-Unrestricted	1.000
5-Academic Affairs	00012583	00060486	Redden, Karen M.	ASST PROFESSOR	Active		\$61,500	\$17,651	NEA	GF10302040	CAS	Bio & Envir Sciences - Faculty	1/16/2010 T	F		31100	U14CA	0406	1-Unrestricted	1.000
5-Academic Affairs	00002481	00002498	Robinson, Joni Linde	LAB MGR	Active		\$59,026	\$16,940	AFSCME	GF10302010	CAS	Bio & Envir Sciences - Admin	4/23/1979 R	F		31100	U14CA	0406	1-Unrestricted	1.000
5-Academic Affairs	00000941			PROFESSOR	Vacant		\$85,672	\$24,588		GF10302090	CAS	Chemistry & Physics - Faculty		R	F	31100	U14CA	0406	1-Unrestricted	1.000
5-Academic Affairs	00007610	00007715	Cousin, Carolyn	PROFESSOR	Active		\$103,586	\$29,729	NEA	GF10302040	CAS	Bio & Envir Sciences - Faculty	9/1/1971 R	F		31100	U14CA	0406	1-Unrestricted	1.000
5-Academic Affairs	00011282	00011390	Dixon, Freddie	PROFESSOR	Active		\$102,082	\$29,298	NEA	GF10302040	CAS	Bio & Envir Sciences - Faculty	6/16/1973 R	F		31100	U14CA	0406	1-Unrestricted	1.000
5-Academic Affairs	00047836	00023825	Sone, Margaret N	SCI LAB MGR&CP LAB MGR	Active		\$61,013	\$17,511	AFSCME	GF10302010	CAS	Bio & Envir Sciences - Admin	10/1/1991 R	F		31100	U14CA	0406	1-Unrestricted	1.000
5-Academic Affairs	00021051	00014345	Sutton, Lisa M	SECRETARY	Active		\$53,284	\$15,293	AFSCME	GF10302020	CAS	Bio & Envir Sciences - DS	7/10/1993 R	F		31100	U14CA	0406	1-Unrestricted	1.000
5-Academic Affairs	00013241			VISITING PROFESSOR	Vacant		\$85,672	\$24,588		GF10302130	CAS	Education - Faculty		T	F	31100	U14CA	0406	1-Unrestricted	1.000
5-Academic Affairs	00019911	00020079	Hajiyani, Mehdi H	ASSOC PROFESSOR	Active		\$82,568	\$23,697	NEA	GF10302090	CAS	Chemistry & Physics - Faculty	9/1/1971 R	F		31200	U14CA	0406	1-Unrestricted	1.000
5-Academic Affairs	00042922	00060816	Song, Xueqing	ASST PROFESSOR	Active		\$62,835	\$18,034	NEA	GF10302090	CAS	Chemistry & Physics - Faculty	5/1/2002 R	F		31200	U14CA	0406	1-Unrestricted	1.000
5-Academic Affairs	00017350	00017478	Smith, George L	LAB TECH	Active		\$44,518	\$12,777	AFSCME	GF10302060	CAS	Chemistry & Physics - Admin	3/16/1986 R	F		31200	U14CA	0406	1-Unrestricted	1.000
5-Academic Affairs	00025193	00025350	Jones, Cheryl D	LAB TECH	Active		\$54,637	\$15,681	AFSCME	GF10302070	CAS	Chemistry & Physics - DS	4/28/1977 R	F		31200	U14CA	0406	1-Unrestricted	1.000
5-Academic Affairs	00008879	00008985	Nottingham, Winston C	PROFESSOR	Active		\$99,139	\$28,453	NEA	GF10302090	CAS	Chemistry & Physics - Faculty	9/1/1970 R	F		31200	U14CA	0406	1-Unrestricted	1.000
5-Academic Affairs	00021191	00021344	Khatiri, Daryao S	PROFESSOR	Active		\$103,799	\$29,790	NEA	GF10302090	CAS	Chemistry & Physics - Faculty	9/1/1970 R	F		31200	U14CA	0406	1-Unrestricted	1.000
5-Academic Affairs	00037930	00003241	Posey, Isadora J	PROFESSOR	Active		\$99,139	\$28,453	NEA	GF10302090	CAS	Chemistry & Physics - Faculty	9/9/1968 R	F		31200	U14CA	0406	1-Unrestricted	1.000
5-Academic Affairs	00041183	00033046	Seyoum, Hailemichael M	PROFESSOR	Active		\$75,920	\$21,789	NEA	GF10302090	CAS	Chemistry & Physics - Faculty	8/16/2006 R	F		31200	U14CA	0406	1-Unrestricted	1.000
5-Academic Affairs	00020880	00021039	Steadman, Vernise Y	ASSOC PROFESSOR	Active		\$76,654	\$22,000	NEA	GF10302310	CAS	Mathematics - Faculty	8/16/2001 R	F		31300	U14CA	0406	1-Unrestricted	1.000
5-Academic Affairs	00024384	00024552	Hawkins, William A	ASSOC PROFESSOR	Active		\$81,912	\$23,509	NEA	GF10302310	CAS	Mathematics - Faculty	9/1/1970 R	F		31300	U14CA	0406	1-Unrestricted	1.000
5-Academic Affairs	00037750	00030276	BEJLERI, VALBONA	ASSOC PROFESSOR	Active		\$65,722	\$18,862	NEA	GF10302310	CAS	Mathematics - Faculty	8/16/2005 R	F		31300	U14CA	0406	1-Unrestricted	1.000
5-Academic Affairs	00043033	00020651	Rice III, Williams S	ASSOC PROFESSOR	Active		\$68,182	\$19,568	NEA	GF10302310	CAS	Mathematics - Faculty	9/1/1970 R	F		31300	U14CA	0406	1-Unrestricted	1.000
5-Academic Affairs	00044821	00030260	EDWARDS, TERRENCE A	ASSOC PROFESSOR	Active		\$64,027	\$18,376	NEA	GF10302310	CAS	Mathematics - Faculty	8/16/2005 R	F		31300	U14CA	0406	1-Unrestricted	1.000
5-Academic Affairs	00047953	00039861	Darai, Abdollah	ASSOC PROFESSOR	Active		\$70,300	\$20,176	NEA	GF10302310	CAS	Mathematics - Faculty	8/16/2008 R	F		31300	U14CA	0406	1-Unrestricted	1.000
5-Academic Affairs	00041075	00009939	Fleming, Jeffery S	ASSOC. PROF./CHAIR	Active		\$69,710	\$20,007	Non Union	GF10302310	CAS	Mathematics - Faculty	8/16/2005 R	F		31300	U14CA	0406	1-Unrestricted	1.000
5-Academic Affairs	00000554	00000575	Horton, Lesa P	ASST PROFESSOR	Active		\$60,961	\$17,496	NEA	GF10302310	CAS	Mathematics - Faculty	9/1/1972 R	F		31300	U14CA	0406	1-Unrestricted	1.000
5-Academic Affairs	00037806	00030363	Goward Jr., Russell A.	ASST PROFESSOR	Active		\$60,961	\$17,496	NEA	GF10302310	CAS	Mathematics - Faculty	8/16/2005 R	F		31300	U14CA	0406	1-Unrestricted	1.000
5-Academic Affairs	00041167	00039987	Bullock, Thomas H.	ASST PROFESSOR	Active		\$65,838	\$18,896	NEA	GF10302310	CAS	Mathematics - Faculty	8/16/2008 R	F		31300	U14CA	0406	1-Unrestricted	1.000
5-Academic Affairs	00044760	00029975	Farmer, Shurron M	ASST PROFESSOR	Active		\$54,739	\$15,710	NEA	GF10302310	CAS	Mathematics - Faculty	6/1/2005 R	F		31300	U14CA	0406	1-Unrestricted	1.000
5-Academic Affairs	00043031	00000919	Blagmon Earl, Laverne	PROFESSOR	Active		\$85,729	\$24,604	NEA	GF10302310	CAS	Mathematics - Faculty	9/1/1970 R	F		31300	U14CA	0406	1-Unrestricted	1.000
5-Academic Affairs	00007842	00066767	Barnette Kim Woodson	VISITING ASST PROFESSOR	Active	8/15/2014	\$61,500	\$17,651	Non Union	GF10302310	CAS	Mathematics - Faculty	8/16/2011 T	F		31300	U14CA	0406	1-Unrestricted	1.000
5-Academic Affairs	00047133	00011463	Massey, April	Acting Dean, CAS	Active	9/30/2014	\$166,105	\$47,672	Non Union	GF10301000	CAS	Dean Coll Arts & Sc - Admin	8/16/1993 R	F		31500	U44CA	0406	1-Unrestricted	1.000
5-Academic Affairs	00047521	00031989	Rogers, LaTanya L	ASSISTANT DEAN	Active		\$86,359	\$24,785	Non Union	GF10301000	CAS	Dean Coll Arts & Sc - Admin	2/1/2006 R	F		31500	U44CA	0406	1-Unrestricted	1.000
5-Academic Affairs	00038002	00006046	Walton, Lena	ASSOCIATE DEAN	Active		\$105,202	\$30,193	Non Union	GF10301000	CAS	Dean Coll Arts & Sc - Admin	8/16/2003 R	F		31500	U44CA	0406	1-Unrestricted	1.000
5-Academic Affairs	00040530			ASST PROFESSOR	Vacant		\$53,780	\$16,435		GF10302170	CAS	English - Faculty		R	F	31500	U44CA	0406	1-Unrestricted	1.000
5-Academic Affairs	00047879	00020559	Thompson, Wilma	OFFICE MANAGER	Active		\$59,661	\$17,123	Non Union	GF10301000	CAS	Dean Coll Arts & Sc - Admin	5/16/1971 R	F		31500	U44CA	0406	1-Unrestricted	1.000
5-Academic Affairs	00008179	00071872	Best, Terry D.	STAFF ASSISTANT	Active	12/31/2014	\$43,077	\$12,363	Non Union	GF10302000	CAS	Dean Coll Arts & Sc - DS	3/15/2013 T	F		31500	U44CA	0406	1-Unrestricted	1.000
5-Academic Affairs	00003452	00003471	King Berry, Arlene	ASSOC PROFESSOR	Active		\$70,300	\$20,176	NEA	GF10302130	CAS	Education - Faculty	8/16/2003 R	F		32000	U14CA	0406	1-Unrestricted	1.000
5-Academic Affairs	00007480	00007590	Peters, Doris A	ASSOC PROFESSOR	Active		\$78,772	\$22,608	NEA	GF10302130	CAS	Education - Faculty	8/16/1971 R	F		32000	U14CA	0406	1-Unrestricted	1.000
5-Academic Affairs	00011778	00011884	Richards, Delia	ASSOC PROFESSOR	Active		\$66,064	\$18,960	NEA	GF10302130	CAS	Education - Faculty	8/16/2003 R	F		32000	U14CA	0406	1-Unrestricted	1.000
5-Academic Affairs	00015167	00015313	Fox, James A	ASSOC PROFESSOR	Active		\$78,772	\$22,608	NEA	GF10302130	CAS	Education - Faculty	6/22/1971 R	F		32000	U14CA	0406	1-Unrestricted	1.000
5-Academic Affairs	00044661	00044188	Burtin, Anika S.	ASST PROFESSOR	Active		\$62,500	\$17,938	NEA	GF10302130	CAS	Education - Faculty	3/16/2009 R	F		32000	U14CA	0406	1-Unrestricted	1.000
5-Academic Affairs	00044756	00036326	Oliver, Heidi P.	ASST PROFESSOR	Active		\$62,577	\$17,960	NEA	GF10302130	CAS	Education - Faculty	8/16/2007 R	F		32000	U14CA	0406	1-Unrestricted	1.000
5-Academic Affairs	00044783	00063690	Jackson, Taharee A.	ASST PROFESSOR	Active		\$62,500	\$17,938	NEA	GF10302130	CAS	Education - Faculty	10/1/2010 R	F		32000	U14CA	0406	1-Unrestricted	1.000
5-Academic Affairs	00042215	00055268	WILKINSON, LARRISA-LEI M	Director, Child Development Ce	Active	9/30/2014	\$68,964	\$19,793	Non Union	GF10302110	CAS	Education - Admin	8/22/2006 T	F		32000	U14CA	0406	1-Unrestricted	1.000
5-Academic Affairs	00024086	00024257	Howard, Virginia	PROFESSOR	Active		\$99,139	\$28,453	NEA	GF10302130	CAS	Education - Faculty	2/5/1962 R	F		32000	U14CA	0406	1-Unrestricted	1.000
5-Academic Affairs	00045889	00003192	Bolig, Rosemary	PROFESSOR	Active		\$83,187	\$23,875	NEA	GF10302130	CAS	Education - Faculty	8/16/2001 R	F		32000	U14CA	0406	1-Unrestricted	1.000
5-Academic Affairs	00042745	00009578	Shannon, Mildred F	PROJECT SPEC	Active		\$59,051	\$16,948	AFSCME	GF10302110	CAS	Education - Admin	10/29/2002 R	F		32000	U14CA	0406	1-Unrestricted	1.000
5-Academic Affairs	00024060	00078135	McMichael, Andria B.	VISITING ASSOCI																

**University of the District of Columbia
Performance Hearing
#2. Position Listing**

Pgrm	Position	Empld	Name	Job Title	Pay Status	NTE Date	Salary	Fringe	Union Code	DeptID	Area	Dept	Service Dt	Reg/Temp	Full/Part	Index	PCA	Fund	fund type	FTE
5-Academic Affairs	00011854	00011961	Elam, Joseph V	ASSOC PROFESSOR	Active		\$78,772	\$22,608	NEA	GF10302270	CAS	Mass Med Vis & Perf Art - Fac	9/1/1976 R	F		32200	U14CA	0406	1-Unrestricted	1.000
5-Academic Affairs	00013915	00014030	Garrett, Willie Fay	ASSOC PROFESSOR	Active		\$70,300	\$20,176	NEA	GF10302220	CAS	Lang & Comm Disorders - Fac	9/1/1969 R	F		32200	U14CA	0406	1-Unrestricted	1.000
5-Academic Affairs	00043036	00015539	Legall, Maxine A	ASSOC. PROF./CHAIR	Active		\$68,182	\$19,568	Non Union	GF10302220	CAS	Lang & Comm Disorders - Fac	8/16/1983 R	F		32200	U14CA	0406	1-Unrestricted	1.000
5-Academic Affairs	00041178	00023965	Vassell, Olive V	ASST PROFESSOR	Active		\$60,320	\$17,312	NEA	GF10302270	CAS	Mass Med Vis & Perf Art - Fac	8/16/2004 R	F		32200	U14CA	0406	1-Unrestricted	1.000
5-Academic Affairs	00041179	00022209	Hanff Jr., William A	ASST PROFESSOR	Active		\$62,095	\$17,821	NEA	GF10302270	CAS	Mass Med Vis & Perf Art - Fac	8/16/2004 R	F		32200	U14CA	0406	1-Unrestricted	1.000
5-Academic Affairs	00000713	00000729	Barton Jr., Leroy	ASSOC PROFESSOR	Active		\$80,612	\$23,136	NEA	GF10302270	CAS	Mass Med Vis & Perf Art - Fac	9/1/1983 R	F		32300	U14CA	0406	1-Unrestricted	1.000
5-Academic Affairs	00001721	00001735	Interdonato, Peter C	ASSOC PROFESSOR	Active		\$83,351	\$23,922	NEA	GF10302270	CAS	Mass Med Vis & Perf Art - Fac	9/1/1970 R	F		32300	U14CA	0406	1-Unrestricted	1.000
5-Academic Affairs	00041209	00001548	Venne, Daniel S	ASSOC PROFESSOR	Active		\$65,445	\$18,783	NEA	GF10302270	CAS	Mass Med Vis & Perf Art - Fac	8/16/2004 R	F		32300	U14CA	0406	1-Unrestricted	1.000
5-Academic Affairs	00001205	00044037	Gongora, Anthony	ASST PROFESSOR	Active		\$55,000	\$15,785	NEA	GF10302270	CAS	Mass Med Vis & Perf Art - Fac	1/16/2009 R	F		32300	U14CA	0406	1-Unrestricted	1.000
5-Academic Affairs	00037896	00038181	Himawan, Bagus P.	ASST PROFESSOR	Active		\$55,000	\$15,785	NEA	GF10302270	CAS	Mass Med Vis & Perf Art - Fac	1/16/2008 R	F		32300	U14CA	0406	1-Unrestricted	1.000
5-Academic Affairs	00041207	00022821	Johnson, Allyn R	ASST PROFESSOR	Active		\$56,849	\$16,316	NEA	GF10302270	CAS	Mass Med Vis & Perf Art - Fac	8/16/2004 R	F		32300	U14CA	0406	1-Unrestricted	1.000
5-Academic Affairs	00044789	00014739	Niyangoda, Rukman D	ASST PROFESSOR	Active		\$53,334	\$15,307	NEA	GF10302260	CAS	Mass Med Vis & Perf Art - Ed	8/16/2004 R	F		32300	U14CA	0406	1-Unrestricted	1.000
5-Academic Affairs	00051322	00036426	Talley, Michael C.	ASST PROFESSOR	Active		\$50,467	\$14,484	NEA	GF10302270	CAS	Mass Med Vis & Perf Art - Fac	8/16/2007 R	F		32300	U14CA	0406	1-Unrestricted	1.000
5-Academic Affairs	00025184	00025342	Gardner, Willie C	MUSIC EQUIPMENT TECH	Active		\$50,753	\$14,566	AFSCME	GF10302250	CAS	Mass Med Vis & Perf Art - DS	6/16/1986 R	F		32300	U14CA	0406	1-Unrestricted	1.000
5-Academic Affairs	00009560	00009665	Roach, Hildred E	PROFESSOR	Active		\$99,139	\$28,453	NEA	GF10302270	CAS	Mass Med Vis & Perf Art - Fac	7/1/1968 R	F		32300	U14CA	0406	1-Unrestricted	1.000
5-Academic Affairs	00010283	00010380	Ormond, Nelda	PROFESSOR	Active		\$88,411	\$25,374	NEA	GF10302270	CAS	Mass Med Vis & Perf Art - Fac	9/1/1969 R	F		32300	U14CA	0406	1-Unrestricted	1.000
5-Academic Affairs	00010950	00011054	Vanburen, Harvey	PROFESSOR	Active		\$99,139	\$28,453	NEA	GF10302270	CAS	Mass Med Vis & Perf Art - Fac	2/1/1970 R	F		32300	U14CA	0406	1-Unrestricted	1.000
5-Academic Affairs	00013367	00013481	Cooper, Marva W	PROFESSOR	Active		\$99,108	\$28,444	NEA	GF10302270	CAS	Mass Med Vis & Perf Art - Fac	9/1/1971 R	F		32300	U14CA	0406	1-Unrestricted	1.000
5-Academic Affairs	00046608	00002889	Korey, Judith Anne	PROFESSOR/ACTING CHAIR	Active		\$85,729	\$24,604	Non Union	GF10302270	CAS	Mass Med Vis & Perf Art - Fac	9/1/1973 R	F		32300	U14CA	0406	1-Unrestricted	1.000
5-Academic Affairs	00024609			SECRETARY	Vacant		\$42,460	\$12,186		GF10302070		Chemistry & Physics - DS		R	F	32300	U14CA	0406	1-Unrestricted	1.000
5-Academic Affairs	00047945	00039857	Shroyer, Guy F.	ASSOC PROFESSOR	Active		\$66,064	\$18,960	NEA	GF10530000	CAS	Urb Aff FAC	8/16/2008 R	F		33000	U14CA	0406	1-Unrestricted	0.000
5-Academic Affairs	00032868	00035550	Moore, Margaret A	ASSOC PROFESSOR	Active		\$65,838	\$18,896	NEA	GF10530000	CAS	Urb Aff FAC	6/1/2000 R	F		33000	U14CA	0406	1-Unrestricted	1.000
5-Academic Affairs	00041159	00002348	Jowers, Sandra	ASST PROFESSOR	Active		\$63,952	\$18,354	NEA	GF10530000	CAS	Urb Aff FAC	8/16/2003 R	F		33000	U14CA	0406	1-Unrestricted	1.000
5-Academic Affairs	00041184	00070356	Huron, Amanda	ASST PROFESSOR	Active		\$61,250	\$17,579	NEA	GF10530000	CAS	Urb Aff FAC	8/16/2012 R	F		33000	U14CA	0406	1-Unrestricted	1.000
5-Academic Affairs	00047177	00020104	Jeter, Sinclair V	ASST PROFESSOR	Active		\$59,212	\$16,994	NEA	GF10530000	CAS	Urb Aff FAC	8/16/2004 R	F		33000	U14CA	0406	1-Unrestricted	1.000
5-Academic Affairs	00068405	00027254	Chatman, Michelle C	ASST PROFESSOR	Active		\$61,500	\$17,651	NEA	GF10530000	CAS	Urb Aff FAC	8/16/2004 R	F		33000	U14CA	0406	1-Unrestricted	1.000
5-Academic Affairs	00000203	00000212	El Khawas, Mohamed A	PROFESSOR	Active		\$99,139	\$28,453	NEA	GF10530000	CAS	Urb Aff FAC	9/1/1969 R	F		33000	U14CA	0406	1-Unrestricted	1.000
5-Academic Affairs	00001930	00001949	Burton, Janet	PROFESSOR	Active		\$99,139	\$28,453	NEA	GF10530000	CAS	Urb Aff FAC	9/1/1973 R	F		33000	U14CA	0406	1-Unrestricted	1.000
5-Academic Affairs	00009065	00026709	Flowers, Angelyn	PROFESSOR	Active		\$75,001	\$21,525	NEA	GF10530000	CAS	Urb Aff FAC	3/28/1985 R	F		33000	U14CA	0406	1-Unrestricted	1.000
5-Academic Affairs	00011807	00011909	Richards, Leslie	PROFESSOR	Active		\$85,729	\$24,604	NEA	GF10530000	CAS	Urb Aff FAC	9/1/1971 R	F		33000	U14CA	0406	1-Unrestricted	1.000
5-Academic Affairs	00011230	00011340	Hill, Sylvia	PROFESSOR/CHAIR	Active		\$99,139	\$28,453	Non Union	GF10530000	CAS	Urb Aff FAC	9/16/1974 R	F		33000	U14CA	0406	1-Unrestricted	1.000
5-Academic Affairs	00012934	00013050	Harmon Martin, Shiela F	PROFESSOR/CHAIR	Active		\$88,672	\$25,449	Non Union	GF10530000	CAS	Urb Aff FAC	9/1/1974 R	F		33000	U14CA	0406	1-Unrestricted	1.000
5-Academic Affairs	00020875	00021034	Witherspoon, Frances M	SECRETARY	Active		\$54,637	\$15,681	AFSCME	GF10520000	CAS	Urb Aff DS	4/25/1978 R	F		33000	U14CA	0406	1-Unrestricted	0.000
5-Academic Affairs	00037832	00002319	Lever, Michelle	VISITING ASST PROFESSOR	Active	8/15/2014	\$61,500	\$17,651	Non Union	GF10530000	CAS	Urb Aff FAC	8/16/2004 T	F		33000	U14CA	0406	1-Unrestricted	1.000
5-Academic Affairs	00038039	00070228	Zhao, Shuo	VISITING ASST PROFESSOR	Active	8/16/2014	\$61,500	\$17,651	Non Union	GF10530000	CAS	Urb Aff FAC	8/16/2012 T	F		33000	U14CA	0406	1-Unrestricted	1.000
5-Academic Affairs	00047941	00067775	Hunt, Jerome R.	VISITING ASST PROFESSOR	Active	8/15/2014	\$61,500	\$17,651	Non Union	GF10530000	CAS	Urb Aff FAC	1/16/2012 T	F		33000	U14CA	0406	1-Unrestricted	1.000
5-Academic Affairs	00051377	00078140	Sechrest-Ehrhardt, Lisa Marie	VISITING ASST PROFESSOR	Active	8/15/2014	\$62,000	\$17,794	Non Union	GF10530000	CAS	Urb Aff FAC	8/16/2013 T	F		33000	U14CA	0406	1-Unrestricted	1.000
5-Academic Affairs	00008893	00039450	Lane, Cotina	Visiting Instructor	Active	8/15/2014	\$53,780	\$15,435	Non Union	GF10302370	CAS	Psychology & Counseling - Fac	7/1/2008 T	F		33000	U14CA	0406	1-Unrestricted	1.000
5-Academic Affairs	00051378	00032211	Guillory, Karen Delonda	Visiting Instructor	Active	8/15/2014	\$59,219	\$16,996	Non Union	GF10530000	CAS	Urb Aff FAC	5/1/2006 T	F		33000	U14CA	0406	1-Unrestricted	1.000
5-Academic Affairs	00007855	00007955	Jefferson, Philiicia	ASSOC PROFESSOR	Active		\$68,182	\$19,568	NEA	GF10302370	CAS	Psychology & Counseling - Fac	12/16/2003 R	F		33100	U14CA	0406	1-Unrestricted	1.000
5-Academic Affairs	00011908			PROFESSOR	Vacant		\$64,273	\$18,446		GF10302370		Psychology & Counseling - Fac		R	F	33100	U14CA	0406	1-Unrestricted	1.000
5-Academic Affairs	00012630	00012747	Johnson, Eugene H	Professor	Active		\$99,139	\$28,453	NEA	GF10302370	CAS	Psychology & Counseling - Fac	11/1/1971 R	F		33100	U14CA	0406	1-Unrestricted	1.000
5-Academic Affairs	00047610	00013480	Johnson Doris	PROFESSOR	Active		\$85,729	\$24,604	NEA	GF10302370	CAS	Psychology & Counseling - Fac	10/1/2004 R	F		33100	U14CA	0406	1-Unrestricted	1.000
5-Academic Affairs	00041074	00011777	Cooke, Benson G	PROFESSOR/ACTING CHAIR	Active		\$90,070	\$25,850	Non Union	GF10302370	CAS	Psychology & Counseling - Fac	8/16/2004 R	F		33100	U14CA	0406	1-Unrestricted	1.000
5-Academic Affairs	00016414	00016539	Carson, Joanne	SECRETARY	Active		\$50,753	\$14,566	AFSCME	GF10302360	CAS	Psychology & Counseling - DS	3/22/1978 R	F		33100	U14CA	0406	1-Unrestricted	1.000
5-Academic Affairs	00015492	00063322	Coleman, Sean T.	Visiting Associate Professor	Active	8/15/2014	\$62,500	\$17,938	Non Union	GF10302370	CAS	Psychology & Counseling - Fac	9/1/2010 T	F		33100	U14CA	0406	1-Unrestricted	1.000
5-Academic Affairs	00037871	00067765	Carlson, Nancy N	VISITING ASST PROFESSOR	Active	8/15/2014	\$64,000	\$18,368	Non Union	GF10302370	CAS	Psychology & Counseling - Fac	1/3/2012 T	F		33100	U14CA	0406	1-Unrestricted	0.000
5-Academic Affairs	00037570	00009886	Briggs, Ethel	VISITING PROFESSOR	Active	5/15/2014	\$69,500	\$19,947	Non Union	GF10302370	CAS	Psychology & Counseling - Fac	8/16/2001 T	F		33100	U14CA	0406	1-Unrestricted	1.000
5-Academic Affairs	00040387	00037270	Kalunga, Richard	VISITING PROFESSOR	Leave w/o pay	12/31/2013	\$67,000	\$19,229	Non Union	GF10305000	CAS	Dean Coll Arts & Sc - PT Fac	8/16/2007 T	F		33100	U14CA	0406	1-Unrestricted	1.000
5-Academic Affairs	00033769	00025086	Bradford, Angela C	ASST PROFESSOR	Active		\$64,445	\$18,496	NEA	GF10302110	CAS	Education - Admin	8/16/2004 R	F		35520	U14NA	0406	1-Unrestricted	1.000
5-Academic Affairs	00041072	00019737	Ottey, Natalie	ASST PROFESSOR	Leave w/o pay	5/15/2014	\$57,723	\$16,567	NEA	GF10302110	CAS	Education - Admin	8/16/2002 R	F		35520	U14NA	0406	1-Unrestricted	1.000
5-Academic Affairs	00011470	00038413	Miles, Angela Marie	INSTRUCTOR	Active		\$58,888	\$16,901	NEA	GF10302110	CAS	Education - Admin	1/16/2008 R	F		35520	U14NA	0406	1-Unrestricted	1.000
5-Academic Affairs	00069999	00031297	Carter, Myesha	INSTRUCTOR	Active		\$59,000	\$16,933	NEA	GF10302110	CAS	Education - Admin	1/1/2012 R	F		35520	U14NA	0406	1-Unrestricted	1.000
5-Academic Affairs	00002199	00029354	Demissie, Weynsnet	OFFICE MANAGER																

**University of the District of Columbia
Performance Hearing
#2. Position Listing**

Pgrm	Position	Empld	Name	Job Title	Pay Status	NTE Date	Salary	Fringe	Union Code	DeptID	Area	Dept	Service Dt	Reg/Temp	Full/Part	Index	PCA	Fund	fund type	FTE
5-Academic Affairs	00044161	00018878	Killetts,James W	ADJUNCT PROFESSOR	Leave w/o pay	12/31/2013	\$3,000	\$230	Non Union	GF14600000	CAUSES	CAUSES - Part-Time Faculty	8/16/2003 T	P		20200	U14PR	4154	1-Unrestricted	0.500
5-Academic Affairs	00044161	00014060	Mitchell,Melvin	ADJUNCT PROFESSOR	Leave w/o pay	12/31/2013	\$9,000	\$689	Non Union	GF14600000	CAUSES	CAUSES - Part-Time Faculty	8/16/2004 T	P		20200	U14PR	4154	1-Unrestricted	1.000
5-Academic Affairs	00044161	00078634	Richardson,Ruth B.	ADJUNCT PROFESSOR	Leave w/o pay	12/31/2013	\$4,080	\$312	Non Union	GF14600000	CAUSES	CAUSES - Part-Time Faculty	8/16/2013 T	P		20200	U14PR	4154	1-Unrestricted	0.500
5-Academic Affairs	00044161	00001576	Slack,John	ADJUNCT PROFESSOR	Leave w/o pay	12/31/2013	\$3,300	\$252	Non Union	GF14600000	CAUSES	CAUSES - Part-Time Faculty	6/1/2004 T	P		20200	U14PR	4154	1-Unrestricted	0.200
5-Academic Affairs	00044161	00010169	Stewart,Clarence	ADJUNCT PROFESSOR	Leave w/o pay	12/31/2013	\$4,250	\$325	Non Union	GF14600000	CAUSES	CAUSES - Part-Time Faculty	1/1/2003 T	P		20200	U14PR	4154	1-Unrestricted	0.500
5-Academic Affairs	00044161	00064011	Vactor,Theodore F.	ADJUNCT PROFESSOR	Leave w/o pay	12/31/2013	\$3,400	\$260	Non Union	GF14600000	CAUSES	CAUSES - Part-Time Faculty	8/16/2010 T	P		20200	U14PR	4154	1-Unrestricted	0.500
5-Academic Affairs	00044161	00004444	Zeytinci,Ahmet	ADJUNCT PROFESSOR	Leave w/o pay	12/31/2013	\$8,000	\$612	Non Union	GF14600000	CAUSES	CAUSES - Part-Time Faculty	7/1/2004 T	P		20200	U14PR	4154	1-Unrestricted	0.500
5-Academic Affairs	00038434	00032038	Campbell-Murga, Cheryl	Project Specialist (CONSTRUCTI	Active	9/30/2014	\$40,498	\$11,623	Non Union	GF14100000	CAUSES	CAUSES - Admin	6/16/2011 T	F		20200	U14PR	4154	1-Unrestricted	1.000
5-Academic Affairs	00012496	00012612	Stockard,Bessie	ASSOC PROFESSOR	Active		\$78,772	\$22,608	NEA	GF10316150	CAUSES	Nursing & Allied Health - Fac	9/1/1969 R	F		35500	U14NA	0406	1-Unrestricted	1.000
5-Academic Affairs	00038501	00012755	Asongwed,Elmira	ASSOC PROFESSOR	Active		\$70,228	\$20,155	NEA	GF10316150	CAUSES	Nursing & Allied Health - Fac	9/1/1973 R	F		35500	U14NA	0406	1-Unrestricted	1.000
5-Academic Affairs	00042513	00062517	Broadnax,Pier Angeli	ASSOC PROFESSOR	Active		\$83,000	\$23,821	NEA	GF10316150	CAUSES	Nursing & Allied Health - Fac	8/16/2010 R	F		35500	U14NA	0406	1-Unrestricted	1.000
5-Academic Affairs	00047948	00039858	Jean-Baptiste,Anne Marie	ASST PROFESSOR	Active		\$60,000	\$17,220	NEA	GF10316150	CAUSES	Nursing & Allied Health - Fac	8/16/2008 R	F		35500	U14NA	0406	1-Unrestricted	1.000
5-Academic Affairs	00043052			Laboratory Technician	Vacant		\$41,079	\$11,790		GF14100000	CAUSES	CAUSES - Admin	T	F		35500	U14NA	0406	1-Unrestricted	1.000
5-Academic Affairs	00003156	00003191	Johnson,Wilmer	PROFESSOR	Active		\$99,139	\$28,453	NEA	GF10316150	CAUSES	Nursing & Allied Health - Fac	9/1/1969 R	F		35500	U14NA	0406	1-Unrestricted	1.000
5-Academic Affairs	00043037	00013229	Webster,Connie M	PROFESSOR	Active		\$89,354	\$25,645	NEA	GF10316150	CAUSES	Nursing & Allied Health - Fac	10/1/2000 R	F		35500	U14NA	0406	1-Unrestricted	1.000
5-Academic Affairs	00001553	00001576	Slack,John	Professor/Program Director	Active		\$99,139	\$28,453	NEA	GF10316150	CAUSES	Nursing & Allied Health - Fac	2/8/1971 R	F		35500	U14NA	0406	1-Unrestricted	1.000
5-Academic Affairs	00046852			Program Director	Vacant		\$71,004	\$20,378		GF10316120	CAUSES	Nursing & Allied Health - Ad	R	F		35500	U14NA	0406	1-Unrestricted	1.000
5-Academic Affairs	00026887	00027059	Williams,Pamela M	Project Assistant	Active		\$48,869	\$14,025	AFSCME	GF10316120	CAUSES	Nursing & Allied Health - Ad	2/18/1986 R	F		35500	U14NA	0406	1-Unrestricted	1.000
5-Academic Affairs	00043035	00008120	Randolph,Patricia	PROFESSOR	Leave w/o pay	5/15/2014	\$80,365	\$23,065	NEA	GF10316150	CAUSES	Nursing & Allied Health - Fac	8/16/1982 R	F		35520	U14NA	0406	1-Unrestricted	1.000
5-Academic Affairs	00041182			VISITING ASSOCIATE PROFESSOR	Vacant		\$68,156	\$19,561		GF10316150	CAUSES	Nursing & Allied Health - Fac	T	F		35520	U14NA	0406	1-Unrestricted	1.000
5-Academic Affairs	00019999	00028708	Thomas Toure,Phyllis E	Administrative Assistant	Active		\$55,436	\$15,910	AFSCME	GF14200000	CAUSES	CAUSES - DS	3/16/2005 R	F		36000	U44CO	0406	1-Unrestricted	1.000
5-Academic Affairs	00013281	00013025	Harrison,Elgloria A	Assistant to the Dean Acad Pro	Active	9/30/2014	\$27,332	\$25,064	Non Union	GF14100000	CAUSES	CAUSES - Admin	8/16/2004 T	F		36000	U44CO	0406	1-Unrestricted	1.000
5-Academic Affairs	00024255	00067993	O'Hara,Sabine U.	Dean, CAUSES	Active		\$183,350	\$52,621	Non Union	GF14100000	CAUSES	CAUSES - Admin	3/16/2012 R	F		36000	U44CO	0406	1-Unrestricted	1.000
5-Academic Affairs	00041185	00033058	Harris,B Michelle	ASSOCIATE PROFESSOR	Active		\$68,515	\$19,664	NEA	GF14500000	CAUSES	CAUSES - Faculty	8/16/2006 R	F		48010	U14CO	0406	1-Unrestricted	1.000
5-Academic Affairs	00019650	00019821	Harvey,Barbara S	ASST PROFESSOR	Active		\$60,961	\$17,496	NEA	GF14500000	CAUSES	CAUSES - Faculty	8/16/1977 R	F		48010	U14CO	0406	1-Unrestricted	1.000
5-Academic Affairs	00003309	00003337	Ganganna,Prema	Professor/Program Director	Active		\$88,411	\$25,374	NEA	GF14500000	CAUSES	CAUSES - Faculty	1/1/1988 R	F		48010	U14CO	0406	1-Unrestricted	1.000
5-Academic Affairs	00016844	00016967	Belton,Ralph J	ASSOC PROFESSOR/CHAIR	Active		\$68,182	\$19,568	Non Union	GF14500000	CAUSES	CAUSES - Faculty	8/23/1993 R	F		48020	U14CO	0406	1-Unrestricted	1.000
5-Academic Affairs	00065456	00063479	Dixon,Kathy D.	ASST PROFESSOR	Active		\$65,838	\$18,896	NEA	GF14500000	CAUSES	CAUSES - Faculty	8/16/2010 R	F		48020	U14CO	0406	1-Unrestricted	1.000
5-Academic Affairs	00065458	00058523	Anderson,Genell V.	ASST PROFESSOR	Active		\$65,838	\$18,896	NEA	GF14500000	CAUSES	CAUSES - Faculty	8/17/2000 R	F		48020	U14CO	0406	1-Unrestricted	1.000
5-Academic Affairs	00036757	00008258	Pearson,Clarence W	DISTINGUISHED PROF	Active		\$105,800	\$30,365	NEA	GF14500000	CAUSES	CAUSES - Faculty	9/1/1971 R	F		48020	U14CO	0406	1-Unrestricted	1.000
5-Academic Affairs	00024591	00024753	Kakovitch,Thomas	Associate Professor/Program Di	Active		\$78,772	\$22,608	NEA	GF14500000	CAUSES	CAUSES - Faculty	9/16/1972 R	F		48030	U14CO	0406	1-Unrestricted	1.000
5-Academic Affairs	00013526	00013640	Elhelu,Mohamed A	PROFESSOR	Active		\$96,457	\$27,683	NEA	GF14500000	CAUSES	CAUSES - Faculty	9/1/1972 R	F		48030	U14CO	0406	1-Unrestricted	1.000
5-Academic Affairs	00015897			PROFESSOR	Vacant		\$66,955	\$19,216		GF14500000	CAUSES	CAUSES - Faculty	R	F		48030	U14CO	0406	1-Unrestricted	1.000
5-Academic Affairs	00015981	00016110	Carmichael Freeman,Linda	Administrative Specialist (Adm	Active		\$75,463	\$21,658	Non Union	GF14100000	CAUSES	CAUSES - Admin	12/3/1969 R	F		380AB	U24CO	0406	1-Unrestricted	1.000
5-Academic Affairs	00001231	00071789	Axum,Mchezaji A	Director, Center for Urban Agr	Active		\$73,725	\$21,159	Non Union	GF14100000	CAUSES	CAUSES - Admin	3/1/2013 R	F		380AB	U24CO	0406	1-Unrestricted	1.000
5-Academic Affairs	00051386	00032499	Deksissa,Tolessa	Director, WRRJ	Active	9/30/2014	\$82,709	\$23,737	Non Union	GF14100000	CAUSES	CAUSES - Admin	4/1/2006 T	F		380AB	U24CO	0406	1-Unrestricted	1.000
5-Academic Affairs	00001422			Laboratory Technician	Vacant		\$41,079	\$11,790		GF14100000	CAUSES	CAUSES - Admin	T	F		380AB	U24CO	0406	1-Unrestricted	0.400
5-Academic Affairs	00040592	00068048	Vance,Carilnye	MARKETING SPECIALIST	Active	9/30/2014	\$61,986	\$17,790	Non Union	GF14100000	CAUSES	CAUSES - Admin	3/16/2012 T	F		380AB	U24CO	0406	1-Unrestricted	1.000
5-Academic Affairs	00042124	00001304	Fairweather,Maxwell	PROJECT SPEC	Active	9/30/2014	\$48,993	\$14,061	Non Union	GF14100000	CAUSES	CAUSES - Admin	9/1/2006 T	P		380AB	U24CO	0406	1-Unrestricted	0.500
5-Academic Affairs	00043732	00065557	Cooper,Jon C.	Project Specialist (Green Tech	Active	9/30/2014	\$48,993	\$14,061	Non Union	GF14100000	CAUSES	CAUSES - Admin	7/16/2011 T	P		380AB	U24CO	0406	1-Unrestricted	0.500
5-Academic Affairs	00040455	00068332	Atobrah,Kobina	Research Associate	Active	9/30/2014	\$53,872	\$15,461	Non Union	GF10325200	CAUSES	CES Matching Gen Admin - DS	4/16/2012 T	P		380AB	U24CO	0406	1-Unrestricted	0.500
5-Academic Affairs	00050906	00037851	Caldwell,Ebonye L.	Administrative Specialist (Emp	Active		\$52,183	\$14,977	Non Union	GF14100000	CAUSES	CAUSES - Admin	1/16/2008 R	F		3900Y	U24CO	0406	1-Unrestricted	1.000
5-Academic Affairs	00047422	00031362	Hunt,Williett	Administrative Specialist (Gra	Active		\$82,002	\$23,535	AFSCME	GF14100000	CAUSES	CAUSES - Admin	12/10/2002 R	F		3900Y	U24CO	0406	1-Unrestricted	1.000
5-Academic Affairs	00047844	00010371	Hare,William	Associate Dean of Programs/Ass	Active		\$92,640	\$28,588	Non Union	GF14100000	CAUSES	CAUSES - Admin	8/16/2002 R	F		3900Y	U24CO	0406	1-Unrestricted	1.000
5-Academic Affairs	00012870	00012984	Monroe Lord,Lillie M	Director, Center of Nutrition,	Active		\$85,124	\$24,431	Non Union	GF10325500	CAUSES	CES Matching Gen Admin - Admi	9/30/1985 R	F		3900Y	U24CO	0406	1-Unrestricted	1.000
5-Academic Affairs	00051447	00044298	Afantchao,Yao M.	EXTENSION AGENT II	Active	9/30/2014	\$48,993	\$14,061	Non Union	GF10325300	CAUSES	Agricultural Exp Station - Ad	3/16/2009 T	F		3900Y	U24CO	0406	1-Unrestricted	1.000
5-Academic Affairs	00050760			PROJECT ASSISTANT	Vacant		\$61,053	\$17,522		GF14100000	CAUSES	CAUSES - Admin	R	F		3900Y	U24CO	0406	1-Unrestricted	1.000
5-Academic Affairs	00041362	00001448	Brown,Veronica M	PROJECT SPEC	Active	9/30/2014	\$58,381	\$16,755	Non Union	GF14100000	CAUSES	CAUSES - Admin	10/19/1977 T	F		3900Y	U24CO	0406	1-Unrestricted	1.000
5-Academic Affairs	00005438	00070455	Curtis,Wayne R.	Project Specialist (Green Busi	Active	9/30/2014	\$48,993	\$14,061	Non Union	GF10325500	CAUSES	CES Matching Gen Admin - Admi	8/16/2012 T	P		3900Y	U24CO	0406	1-Unrestricted	0.500
5-Academic Affairs	00000754	00030372	Hailstock,Marshelle	Project Specialist (Outreach a	Active	9/30/2014	\$58,031	\$16,655	Non Union	GF14100000	CAUSES	CAUSES - Admin	6/1/2006 T	F		3900Y	U24CO	0406	1-Unrestricted	1.000
5-Academic Affairs	00019788	00019958	Dyson,Catherine D	STAFF ASSISTANT	Active		\$53,651	\$15,398	AFSCME	GF10325500	CAUSES	CES Matching Gen Admin - Admi	9/24/1969 R	F		3900Y	U24CO	0406	1-Unrestricted	1.000
5-Academic Affairs	00051386	00032499	Deksissa,Tolessa	Director, WRRJ	Active	9/30/2014	\$82,709	\$23,737	Non Union	GF14100000	CAUSES	CAUSES - Admin	4/1/2006 T	F		4100A	U24CO	0406	1-Unrestricted	1.000
5-Academic Affairs	00044174	00078186	Barraza,Jesus M.	ADJ																

**University of the District of Columbia
Performance Hearing
#2. Position Listing**

Pgrm	Position	Empld	Name	Job Title	Pay Status	NTE Date	Salary	Fringe	Union Code	DeptID	Area	Dept	Service Dt	Reg/Temp	Full/Part	Index	PCA	Fund	fund type	FTE
5-Academic Affairs	00044174	00011761	Mathapo,Gail L	ADJUNCT PROFESSOR	Leave w/o pay	12/31/2013	\$3,000	\$230	Non Union	GF10306800	Law School	Law School Teaching Serv - PT	8/16/2013	T	P	20200	U14PR	4154	1-Unrestricted	0.353
5-Academic Affairs	00044174	00078494	McRae,Lorenzo	ADJUNCT PROFESSOR	Leave w/o pay	12/31/2013	\$6,000	\$459	Non Union	GF10306800	Law School	Law School Teaching Serv - PT	8/16/2013	T	P	20200	U14PR	4154	1-Unrestricted	0.353
5-Academic Affairs	00044174	00000835	Mercer,Stephen B	ADJUNCT PROFESSOR	Leave w/o pay	12/31/2013	\$4,500	\$344	Non Union	GF10306800	Law School	Law School Teaching Serv - PT	8/16/2000	T	P	20200	U14PR	4154	1-Unrestricted	0.500
5-Academic Affairs	00044174	00070499	Moshiashwili,Victoria	ADJUNCT PROFESSOR	Leave w/o pay	12/31/2013	\$6,000	\$459	Non Union	GF10306800	Law School	Law School Teaching Serv - PT	8/16/2012	T	P	20200	U14PR	4154	1-Unrestricted	0.500
5-Academic Affairs	00044174	00078323	Nicholls,Leah M.	ADJUNCT PROFESSOR	Leave w/o pay	12/31/2013	\$4,500	\$344	Non Union	GF10306800	Law School	Law School Teaching Serv - PT	8/16/2013	T	P	20200	U14PR	4154	1-Unrestricted	0.353
5-Academic Affairs	00044174	00023819	Oryia,Kosiso	ADJUNCT PROFESSOR	Leave w/o pay	12/31/2013	\$6,000	\$459	Non Union	GF10306800	Law School	Law School Teaching Serv - PT	10/1/2001	T	P	20200	U14PR	4154	1-Unrestricted	0.500
5-Academic Affairs	00044174	00000792	Panuthos,Peter J	ADJUNCT PROFESSOR	Leave w/o pay	12/31/2013	\$4,500	\$344	Non Union	GF10306800	Law School	Law School Teaching Serv - PT	8/16/2004	T	P	20200	U14PR	4154	1-Unrestricted	0.353
5-Academic Affairs	00044174	00078230	Pavetto,Carl S.	ADJUNCT PROFESSOR	Leave w/o pay	12/31/2013	\$4,500	\$344	Non Union	GF10306800	Law School	Law School Teaching Serv - PT	8/16/2013	T	P	20200	U14PR	4154	1-Unrestricted	0.500
5-Academic Affairs	00044174	00012790	Rogers,William Sherman	ADJUNCT PROFESSOR	Leave w/o pay	12/31/2013	\$4,500	\$344	Non Union	GF10306800	Law School	Law School Teaching Serv - PT	1/8/2001	T	P	20200	U14PR	4154	1-Unrestricted	0.500
5-Academic Affairs	00044174	00067834	Snow,Vanita A.	ADJUNCT PROFESSOR	Leave w/o pay	12/31/2013	\$6,000	\$459	Non Union	GF10306800	Law School	Law School Teaching Serv - PT	5/16/2013	T	P	20200	U14PR	4154	1-Unrestricted	0.353
5-Academic Affairs	00000688	00000704	Broderick,Katherine S	Dean, Law School	Active		\$183,350	\$52,621	Non Union	GF10306000	Law School	Law School Admin - Admin	9/1/1988	R	F	81000	U44LW	0406	1-Unrestricted	1.000
5-Academic Affairs	00042030	00033714	Randall,Monique E.	Staff Asst (Office Manager)	Active		\$59,026	\$16,940	AFSCME	GF10306300	Law School	Law School Stud Serv - Admin	10/16/2006	R	F	81000	U44LW	0406	1-Unrestricted	1.000
5-Academic Affairs	00047878			Support Services Asistant	Vacant		\$38,760	\$11,124		GF10306000	Law School	Law School Admin - Admin		R	F	81000	U44LW	0406	1-Unrestricted	1.000
5-Academic Affairs	00016409	00016535	Jones,Christine L	ASSOCIATE PROFESSOR	Active		\$118,450	\$33,995	Non Union	GF10306700	Law School	Law School Teaching Serv - Fa	7/16/1999	R	F	82000	U14LW	0406	1-Unrestricted	1.000
5-Academic Affairs	00063292	00055510	Adams,LaShanda Taylor	ASSOCIATE PROFESSOR	Active		\$118,450	\$33,995	Non Union	GF10306700	Law School	Law School Teaching Serv - Fa	5/1/2009	F	F	82000	U14LW	0406	1-Unrestricted	1.000
5-Academic Affairs	00065465	00065487	Houston,Crisarla S.	ASSOCIATE PROFESSOR	Active		\$118,450	\$33,995	Non Union	GF10306700	Law School	Law School Teaching Serv - Fa	7/18/2011	R	F	82000	U14LW	0406	1-Unrestricted	1.000
5-Academic Affairs	00065467	00001327	Jones,Adrienne A	INSTRUCTOR	Active	7/31/2014	\$40,967	\$11,758	Non Union	GF10306700	Law School	Law School Teaching Serv - Fa	10/1/2004	T	F	82000	U14LW	0406	1-Unrestricted	1.000
5-Academic Affairs	00009397	00009501	Tulman,Joseph Brian	PROFESSOR	Active		\$149,350	\$42,863	Non Union	GF10306700	Law School	Law School Teaching Serv - Fa	9/1/1988	R	F	82000	U14LW	0406	1-Unrestricted	1.000
5-Academic Affairs	00046636	00010584	Reuben Cooke, Wilhelmina M	PROFESSOR	Active		\$156,560	\$44,933	Non Union	GF10306700	Law School	Law School Teaching Serv - Fa	7/16/2003	R	F	82000	U14LW	0406	1-Unrestricted	1.000
5-Academic Affairs	00016683	00016807	Gibbs,Deborah A	SECRETARY	Active		\$54,637	\$16,681	AFSCME	GF10306500	Law School	Law School Teaching Serv - DS	1/11/1975	R	F	82000	U14LW	0406	1-Unrestricted	1.000
5-Academic Affairs	00024745	00024907	Canty,Vivian E w	Associate Dean, Admissions	Active		\$92,640	\$26,588	Non Union	GF10306000	Law School	Law School Admin - Admin	9/1/1988	R	F	83000	U54LW	0406	1-Unrestricted	1.000
5-Academic Affairs	00044559	00078229	Cartier,Mose	DIRECTOR, FINANCIAL AID	Active		\$97,168	\$22,721	Non Union	GF10306300	Law School	Law School Stud Serv - Admin	9/16/2013	R	F	83000	U54LW	0406	1-Unrestricted	1.000
5-Academic Affairs	00048578	00063298	Evangelista,Katherine	STAFF ASSISTANT	Active		\$46,461	\$13,334	AFSCME	GF10306400	Law School	Law School Teaching Serv - Ad	9/1/2010	R	F	83000	U54LW	0406	1-Unrestricted	1.000
5-Academic Affairs	00027881	00028076	Ouyang,Han	Associate Director	Active		\$70,632	\$20,271	Non Union	GF10306100	Law School	Law School Law Library - Admi	7/1/2002	R	F	84000	U44LW	4154	1-Unrestricted	1.000
5-Academic Affairs	00013932	00011761	Mathapo,Gail L	Associate Director, Law Librar	Active		\$81,889	\$23,502	Non Union	GF10306100	Law School	Law School Law Library - Admi	8/1/2005	R	F	84000	U44LW	4154	1-Unrestricted	1.000
5-Academic Affairs	00043840			CIR LIB	Vacant		\$61,053	\$17,522		GF10306100	Law School	Law School Law Library - Admi		R	F	84000	U44LW	4154	1-Unrestricted	1.000
5-Academic Affairs	00026508	00026686	Perry,Lewis	COMP SPEC	Active		\$100,044	\$28,713	AFSCME	GF10306100	Law School	Law School Law Library - Admi	1/18/2000	R	F	84000	U44LW	4154	1-Unrestricted	1.000
5-Academic Affairs	00045815	00056516	Morais,Yasmin Lucene Annie	LIBRARIAN (CATALOGING)	Active		\$63,389	\$18,193	AFSCME	GF10306100	Law School	Law School Law Library - Admi	7/1/2009	R	F	84000	U44LW	4154	1-Unrestricted	1.000
5-Academic Affairs	00038531			LIBRARY REFERENCE	Vacant		\$74,338	\$21,335		GF10306100	Law School	Law School Law Library - Admi		R	F	84000	U44LW	4154	1-Unrestricted	1.000
5-Academic Affairs	00020347	00020514	Williams,Marvin A	LIBRARY TECH	Active		\$49,169	\$14,112	AFSCME	GF10306100	Law School	Law School Law Library - Admi	10/3/1974	R	F	84000	U44LW	4154	1-Unrestricted	1.000
5-Academic Affairs	00024501	00024666	Thomas,William T	LIBRARY TECH	Active		\$49,169	\$14,112	AFSCME	GF10306100	Law School	Law School Law Library - Admi	6/16/2004	R	F	84000	U44LW	4154	1-Unrestricted	1.000
5-Academic Affairs	00044324	00044213	Cooper,Lachelle M	TECH. SUPP. SPEC.	Active		\$69,732	\$20,013	AFSCME	GF10306100	Law School	Law School Law Library - Admi	3/16/2009	R	F	84000	U44LW	4154	1-Unrestricted	1.000
5-Academic Affairs	00037356	00078132	Dunston,Pamala T.	Assistant to the Dean (Law Sch	Active		\$55,355	\$16,887	Non Union	GF10307000	Law School	Law School Administration - D	9/3/2013	R	F	8100C	U44LW	4154	1-Unrestricted	1.000
5-Academic Affairs	00004602	00043788	Nelson,William C	ASSOC DEAN	Active		\$116,848	\$33,535	Non Union	GF10306000	Law School	Law School Admin - Admin	1/21/2006	R	F	8100C	U44LW	4154	1-Unrestricted	1.000
5-Academic Affairs	00047235	00038204	Steward,Annmaria	ASSOCIATE DEAN OF STUDENTS	Active		\$97,956	\$28,113	Non Union	GF10306000	Law School	Law School Admin - Admin	3/10/2008	R	F	8100C	U44LW	4154	1-Unrestricted	1.000
5-Academic Affairs	00051376	00044163	Forman,Karen L	Associate Dean, Public Interes	Active		\$95,495	\$27,407	Non Union	GF10306000	Law School	Law School Admin - Admin	3/2/2009	R	F	8100C	U44LW	4154	1-Unrestricted	1.000
5-Academic Affairs	00047940	00039853	Lopez,Jennifer M.	DIRECTOR, DEVELOPMENT	Active		\$88,429	\$19,639	Non Union	GF10306000	Law School	Law School Admin - Admin	8/16/2008	R	F	8100C	U44LW	4154	1-Unrestricted	1.000
5-Academic Affairs	00042633	00037372	Campos,Alex A.	MAIL CLERK/XEROX TECHNICIAN	Active		\$34,568	\$9,921	AFSCME	GF10306000	Law School	Law School Admin - Admin	11/16/2007	R	F	8100C	U44LW	4154	1-Unrestricted	1.000
5-Academic Affairs	00069544	00060449	Harris,Michael	OFFICE MANAGER	Active		\$55,355	\$16,887	Non Union	GF10306000	Law School	Law School Admin - Admin	2/17/2010	R	F	8100C	U44LW	4154	1-Unrestricted	1.000
5-Academic Affairs	00038189	00019786	Pryor,William C	ADJUNCT PROFESSOR	Active	5/15/2014	\$25,854	\$1,978	Non Union	GF10306800	Law School	Law School Teaching Serv - PT	8/16/2004	T	P	8200C	U14LW	4154	1-Unrestricted	0.500
5-Academic Affairs	00032973	00072823	Lee,Philip	ASSISTANT PROFESSOR	Active		\$94,673	\$27,171	Non Union	GF10306700	Law School	Law School Teaching Serv - Fa	7/1/2013	R	F	8200C	U14LW	4154	1-Unrestricted	1.000
5-Academic Affairs	00011562	00062359	Ferguson,Andrew G.	ASSOCIATE PROFESSOR	Active		\$118,450	\$33,995	Non Union	GF10306700	Law School	Law School Teaching Serv - Fa	7/16/2010	R	F	8200C	U14LW	4154	1-Unrestricted	1.000
5-Academic Affairs	00041189			ASSOCIATE PROFESSOR	Vacant		\$118,450	\$33,995		GF10306700	Law School	Law School Teaching Serv - Fa		R	F	8200C	U14LW	4154	1-Unrestricted	1.000
5-Academic Affairs	00070252	00062311	Campbell,Kristina M.	ASSOCIATE PROFESSOR	Active		\$118,450	\$33,995	Non Union	GF10306700	Law School	Law School Teaching Serv - Fa	7/16/2010	R	F	8200C	U14LW	4154	1-Unrestricted	1.000
5-Academic Affairs	00065466	00069635	Voegeli,Bradford	INSTRUCTOR	Active	7/31/2014	\$51,157	\$14,682	Non Union	GF10306700	Law School	Law School Teaching Serv - Fa	8/1/2012	R	F	8200C	U14LW	4154	1-Unrestricted	1.000
5-Academic Affairs	00069789	00078555	Bardos,Sarah E.	INSTRUCTOR	Active		\$51,157	\$14,682	Non Union	GF10306700	Law School	Law School Teaching Serv - Fa	10/1/2013	R	F	8200C	U14LW	4154	1-Unrestricted	1.000
5-Academic Affairs	00001702	00001716	Cahn,Edgar S	PROFESSOR	Active		\$79,825	\$22,910	Non Union	GF10306700	Law School	Law School Teaching Serv - Fa	6/13/1989	R	F	8200C	U14LW	4154	1-Unrestricted	0.500
5-Academic Affairs	00009072	00009171	Allen,Edward G	PROFESSOR	Active		\$44,342	\$13,442	Non Union	GF10306700	Law School	Law School Teaching Serv - Fa	9/1/1988	R	F	8200C	U14LW	4154	1-Unrestricted	1.000
5-Academic Affairs	00011393	00011495	Robinson,William L	PROFESSOR	Active		\$77,500	\$22,243	Non Union	GF10306000	Law School	Law School Admin - Admin	8/29/1988	R	F	8200C	U14LW	4154	1-Unrestricted	1.000
5-Academic Affairs	00011538	00011645	Howells,Louise Anne	PROFESSOR	Active		\$149,350	\$42,863	Non Union	GF10306700	Law School	Law School Teaching Serv - Fa	7/1/1992	R	F	8200C	U14LW	4154	1-Unrestricted	1.000
5-Academic Affairs	00011745	00011854	Burgdorf Jr.,Robert L	PROFESSOR	Leave w/o pay	5/31/2014	\$149,350	\$42,863	Non Union	GF10306700	Law School	Law School Teaching Serv - Fa	8/1/1989	R	F	8200C	U14LW	4154	1-Unrestricted	1.000
5-Academic Affairs	00011846	00011954	Waysdorf,Susan L	PROFESSOR	Active		\$149,350	\$42,863	Non Union	GF10306700	Law School	Law School Teaching Serv - Fa	8/1/1993	R	F	8200C	U14LW	4154	1-Unrestricted	1.000
5-Academic Affairs	00011980	00012066	Mack,Thomas J	PROFESSOR	Active		\$156,560	\$44,933	Non Union	GF10306700	Law School</									

University of the District of Columbia
Performance Hearing
#2. Position Listing

Pgrm	Position	Empld	Name	Job Title	Pay Status	NTE Date	Salary	Fringe	Union Code	DeptID	Area	Dept	Service Dt	Reg/Temp	Full/Part	Index	PCA	Fund	fund type	FTE
5-Academic Affairs	00040677	00014047	Frazer,Helen Patricia	Associate Dean, Law Library	Active		\$125,115	\$35,908	Non Union	GF10306100	Law School	Law School Law Library - Admi	5/17/1999 R	F	F	84008	U44LW	0406	1-Unrestricted	1.000
5-Academic Affairs	00065426	00034071	Field,Carl E	ADJUNCT PROFESSOR	Active	9/30/2014	\$24,000	\$1,836	Non Union	GF10310000	Learning Resources	Learning Resources - Faculty	11/27/2006 T	P	F	23000	U44LR	0406	1-Unrestricted	0.500
5-Academic Affairs	00065339	00065030	Ford,Cristi D.	ASSISTANT DEAN	Active		\$102,062	\$29,292	Non Union	GF10308000	Learning Resources	Learning Resources - Admin	8/1/2011 R	F	F	23000	U44LR	0406	1-Unrestricted	1.000
5-Academic Affairs	00008376	00008467	Jones,Edward S	ASSOC PROFESSOR	Active		\$73,451	\$21,080	NEA	GF10310000	Learning Resources	Learning Resources - Faculty	8/16/2003 R	F	F	23000	U44LR	0406	1-Unrestricted	1.000
5-Academic Affairs	00015111	00033717	Anglim,Christopher Thomas	ASSOC PROFESSOR	Active		\$63,946	\$18,353	NEA	GF10310000	Learning Resources	Learning Resources - Faculty	10/16/2006 R	F	F	23000	U44LR	0406	1-Unrestricted	1.000
5-Academic Affairs	00039232	00031469	Bedford,Maryalls G	ASSOC PROFESSOR	Active		\$65,762	\$18,874	NEA	GF10310000	Learning Resources	Learning Resources - Faculty	1/3/2006 R	F	F	23000	U44LR	0406	1-Unrestricted	1.000
5-Academic Affairs	00003967	00056511	Fitzgerald,Michael L.	ASST PROFESSOR	Active		\$59,212	\$16,994	NEA	GF10310000	Learning Resources	Learning Resources - Faculty	7/1/2009 R	F	F	23000	U44LR	0406	1-Unrestricted	1.000
5-Academic Affairs	00006740			ASST PROFESSOR	Vacant		\$53,780	\$15,435		GF10310000	Learning Resources	Learning Resources - Faculty		R	F	23000	U44LR	0406	1-Unrestricted	1.000
5-Academic Affairs	00011114	00060907	Jorgensen,Rachel O.	ASST PROFESSOR	Active		\$55,714	\$15,990	NEA	GF10310000	Learning Resources	Learning Resources - Faculty	5/3/2010 R	F	F	23000	U44LR	0406	1-Unrestricted	1.000
5-Academic Affairs	00024758	00024920	Williams,Larry D	ASST PROFESSOR	Active		\$53,850	\$15,455	NEA	GF10308000	Learning Resources	Learning Resources - Admin	2/2/1970 R	F	F	23000	U44LR	0406	1-Unrestricted	1.000
5-Academic Affairs	00001720			DEAN	Vacant		\$101,264	\$29,063		GF10308000	Learning Resources	Learning Resources - Admin		R	F	23000	U44LR	0406	1-Unrestricted	1.000
5-Academic Affairs	00012670	00012787	Broome,Melba D	Director LRD	Active		\$101,264	\$29,063	Non Union	GF10308000	Learning Resources	Learning Resources - Admin	9/28/1970 R	F	F	23000	U44LR	0406	1-Unrestricted	1.000
5-Academic Affairs	00043487	00015772	Lawrence,Ruth L	Information Technology Special	Active		\$65,725	\$18,863	AFSCME	GF10308000	Learning Resources	Learning Resources - Admin	8/2/1971 R	F	F	23000	U44LR	0406	1-Unrestricted	1.000
5-Academic Affairs	00013437	00073118	Elshobokshy,Fatma	INST. TECHNOLOGY ASSISTANT	Active		\$42,493	\$12,195	AFSCME	GF10308000	Learning Resources	Learning Resources - Admin	7/16/2013 R	F	F	23000	U44LR	0406	1-Unrestricted	1.000
5-Academic Affairs	00012370	00012484	Park,Gemma R	LIBRARIAN III	Active		\$78,518	\$22,535	NEA	GF10310000	Learning Resources	Learning Resources - Faculty	5/1/1968 R	F	F	23000	U44LR	0406	1-Unrestricted	1.000
5-Academic Affairs	00010946	00011049	St. Aubin,Dyrdre L	LIBRARY TECH	Active		\$49,169	\$14,112	AFSCME	GF10308000	Learning Resources	Learning Resources - Admin	7/5/1987 R	F	F	23000	U44LR	0406	1-Unrestricted	1.000
5-Academic Affairs	00020752	00020912	Beato,Ramon E	LIBRARY TECH	Active		\$53,651	\$15,398	AFSCME	GF10308000	Learning Resources	Learning Resources - Admin	3/16/1973 R	F	F	23000	U44LR	0406	1-Unrestricted	1.000
5-Academic Affairs	00022544	00022700	Jamison,Denise T	LIBRARY TECH	Active		\$49,169	\$14,112	AFSCME	GF10308000	Learning Resources	Learning Resources - Admin	12/1/1989 R	F	F	23000	U44LR	0406	1-Unrestricted	1.000
5-Academic Affairs	00044836	00036829	Powell,Sherron D.	LIBRARY TECH	Active		\$41,734	\$11,978	AFSCME	GF10308000	Learning Resources	Learning Resources - Admin	10/1/2007 R	F	F	23000	U44LR	0406	1-Unrestricted	1.000
5-Academic Affairs	00063242	00055415	Holmes,Darius A.	LIBRARY TECHNICIAN	Active		\$40,247	\$11,551	AFSCME	GF10309000	Learning Resources	Learning Resources - DS	5/1/2009 R	F	F	23000	U44LR	0406	1-Unrestricted	1.000
5-Academic Affairs	00003322	00003348	Mcqueen,Alan E	MEDIA TECH	Active		\$49,169	\$14,112	AFSCME	GF10308000	Learning Resources	Learning Resources - Admin	9/3/1972 R	F	F	23000	U44LR	0406	1-Unrestricted	1.000
5-Academic Affairs	00011870	00011977	Armstrong Doweary,Ingrid R	MEDIA TECH	Active		\$49,169	\$14,112	AFSCME	GF10308000	Learning Resources	Learning Resources - Admin	9/16/1987 R	F	F	23000	U44LR	0406	1-Unrestricted	1.000
5-Academic Affairs	00020225	00020390	Franklin,Edward H	MEDIA TECH	Active		\$49,169	\$14,112	AFSCME	GF10308000	Learning Resources	Learning Resources - Admin	4/22/1989 R	F	F	23000	U44LR	0406	1-Unrestricted	1.000
5-Academic Affairs	00025021	00025180	Hackley,Michael E	MEDIA TECH	Active		\$49,169	\$14,112	AFSCME	GF10308000	Learning Resources	Learning Resources - Admin	5/2/1983 R	F	F	23000	U44LR	0406	1-Unrestricted	1.000
5-Academic Affairs	00011031	00011135	Jackson,Marvin C	MEDIA TECH I	Active		\$49,169	\$14,112	AFSCME	GF10308000	Learning Resources	Learning Resources - Admin	8/1/1970 R	F	F	23000	U44LR	0406	1-Unrestricted	1.000
5-Academic Affairs	00070267	00007035	Elwell,Rachel S	MEDIA TECHNICIAN	Active		\$53,651	\$15,398	AFSCME	GF10308000	Learning Resources	Learning Resources - Admin	10/16/2000 R	F	F	23000	U44LR	0406	1-Unrestricted	1.000
5-Academic Affairs	00043075	00011225	Inmon,Katie Barnes	PROFESSOR	Active		\$90,232	\$25,897	NEA	GF10310000	Learning Resources	Learning Resources - Faculty	1/5/1970 R	F	F	23000	U44LR	0406	1-Unrestricted	1.000
5-Academic Affairs	00008891	00069494	Neil,Latisha S.	STAFF ASSISTANT	Active		\$46,461	\$13,334	AFSCME	GF10308000	Learning Resources	Learning Resources - Admin	8/6/2012 R	F	F	23000	U44LR	0406	1-Unrestricted	1.000
5-Academic Affairs	00035232	00037562	Barry,Carrie G.	STAFF ASSISTANT	Active		\$44,087	\$12,653	AFSCME	GF10308000	Learning Resources	Learning Resources - Admin	12/17/2007 R	F	F	23000	U44LR	0406	1-Unrestricted	1.000
5-Academic Affairs	00008615	00008712	Tuohy Sr.,William J	SUPERVISORY INFORMATION TECHNO	Active		\$68,429	\$19,639	Non Union	GF10308000	Learning Resources	Learning Resources - Admin	2/2/2004 R	F	F	23000	U44LR	0406	1-Unrestricted	1.000
5-Academic Affairs	00044165	00034577	Brown,Malphus S.	ADJUNCT PROFESSOR	Leave w/o pay	12/31/2013	\$3,500	\$268	Non Union	GF10329800	SBPA	Mngmt ? PT Faculty	1/16/2007 T	P	P	20200	U14PR	4154	1-Unrestricted	0.500
5-Academic Affairs	00044165	00070455	Curtis,Wayne R.	ADJUNCT PROFESSOR	Leave w/o pay	12/31/2013	\$7,000	\$536	Non Union	GF10329800	SBPA	Mngmt ? PT Faculty	8/16/2013 T	P	P	20200	U14PR	4154	1-Unrestricted	0.200
5-Academic Affairs	00044165	00064463	Etta-Nkwelle,Marumbok	ADJUNCT PROFESSOR	Leave w/o pay	12/31/2013	\$4,000	\$306	Non Union	GF10329800	SBPA	Mngmt ? PT Faculty	1/1/2011 T	P	P	20200	U14PR	4154	1-Unrestricted	0.500
5-Academic Affairs	00044165	00078635	Hardy,Melvin	ADJUNCT PROFESSOR	Leave w/o pay	12/31/2013	\$3,500	\$268	Non Union	GF10329800	SBPA	Mngmt ? PT Faculty	8/16/2013 T	P	P	20200	U14PR	4154	1-Unrestricted	0.200
5-Academic Affairs	00044165	00021012	Harris,Mary A	ADJUNCT PROFESSOR	Leave w/o pay	12/31/2013	\$3,500	\$268	Non Union	GF10329800	SBPA	Mngmt ? PT Faculty	8/16/2012 T	P	P	20200	U14PR	4154	1-Unrestricted	0.500
5-Academic Affairs	00044165	00078209	Lacey,Gwynette P.	ADJUNCT PROFESSOR	Leave w/o pay	12/31/2013	\$3,500	\$268	Non Union	GF10329800	SBPA	Mngmt ? PT Faculty	8/16/2013 T	P	P	20200	U14PR	4154	1-Unrestricted	0.200
5-Academic Affairs	00044165	00012821	Peace Jackson,Marva	ADJUNCT PROFESSOR	Leave w/o pay	12/31/2013	\$4,000	\$306	Non Union	GF10329800	SBPA	Mngmt ? PT Faculty	1/16/2002 T	P	P	20200	U14PR	4154	1-Unrestricted	1.000
5-Academic Affairs	00044165	00027177	Rechache,Mustapha	ADJUNCT PROFESSOR	Leave w/o pay	12/31/2013	\$3,500	\$268	Non Union	GF10329800	SBPA	Mngmt ? PT Faculty	7/1/2005 T	P	P	20200	U14PR	4154	1-Unrestricted	0.500
5-Academic Affairs	00044165	00027177	Rechache,Mustapha	ADJUNCT PROFESSOR	Leave w/o pay	12/31/2013	\$4,000	\$306	Non Union	GF10329800	SBPA	Mngmt ? PT Faculty	8/16/1997 T	P	P	20200	U14PR	4154	1-Unrestricted	0.500
5-Academic Affairs	00044165	00071612	Taparia,Jay	ADJUNCT PROFESSOR	Leave w/o pay	12/31/2013	\$3,500	\$268	Non Union	GF10329800	SBPA	Mngmt ? PT Faculty	1/1/2013 T	P	P	20200	U14PR	4154	1-Unrestricted	0.200
5-Academic Affairs	00044165	00015587	Williams,Gregory Q	ADJUNCT PROFESSOR	Leave w/o pay	12/31/2013	\$7,000	\$536	Non Union	GF10329800	SBPA	Mngmt ? PT Faculty	1/1/1999 T	P	P	20200	U14PR	4154	1-Unrestricted	0.500
5-Academic Affairs	00002447			ASSOC PROFESSOR	Vacant		\$68,156	\$19,561		GF10329300	SBPA	Acct - Faculty		R	F	34000	U14BP	0406	1-Unrestricted	1.000
5-Academic Affairs	00011105	00011217	Shah,Bipinkumar J	ASSOC PROFESSOR	Leave w/o pay		\$72,418	\$20,784	NEA	GF10329300	SBPA	Acct - Faculty	8/16/2002 R	F	F	34000	U14BP	0406	1-Unrestricted	1.000
5-Academic Affairs	00012367	00012481	Green,Eva S	ASSOC PROFESSOR	Active		\$78,772	\$22,608	NEA	GF10329300	SBPA	Acct - Faculty	9/1/1969 R	F	F	34000	U14BP	0406	1-Unrestricted	1.000
5-Academic Affairs	00037847	00012271	Terrell,Sharron L	ASSOC PROFESSOR	Active		\$70,885	\$20,344	NEA	GF10329300	SBPA	Acct - Faculty	8/16/2004 R	F	F	34000	U14BP	0406	1-Unrestricted	1.000
5-Academic Affairs	00043061	00024791	Salmon,Errol D	ASSOC PROFESSOR	Active		\$66,064	\$18,960	NEA	GF10329300	SBPA	Acct - Faculty	8/16/1975 R	F	F	34000	U14BP	0406	1-Unrestricted	1.000
5-Academic Affairs	00016119	00016247	Green,Darien A	ASST PROFESSOR	Active		\$60,961	\$17,496	NEA	GF10329300	SBPA	Acct - Faculty	8/16/1981 R	F	F	34000	U14BP	0406	1-Unrestricted	1.000
5-Academic Affairs	00010486	00067438	Bebee,Richard F	Professor	Active		\$107,070	\$30,729	NEA	GF10329300	SBPA	Acct - Faculty	1/1/2012 R	F	F	34000	U14BP	0406	1-Unrestricted	1.000
5-Academic Affairs	00012472	00012589	Samhan,Muhammad H	PROFESSOR	Active		\$91,093	\$26,144	NEA	GF10329300	SBPA	Acct - Faculty	8/16/1975 R	F	F	34000	U14BP	0406	1-Unrestricted	1.000
5-Academic Affairs	00013275	00013399	Ezeani,Eboh C	PROFESSOR	Active		\$99,139	\$28,453	NEA	GF10329300	SBPA	Acct - Faculty	9/1/1971 R	F	F	34000	U14BP	0406	1-Unrestricted	1.000
5-Academic Affairs	00014226	00001452	Goyal,Tarsaim L	PROFESSOR/CHAIR	Active		\$100,264	\$28,776	Non Union	GF10329300	SBPA	Acct - Faculty	9/1/1974 R	F	F	34000	U14BP	0406	1-Unrestricted	1.000
5-Academic Affairs	00015571	00015705	Hardeman,Sarah G	SECRETARY	Active		\$53,651	\$15,398	AFSCME	GF10329100	SBPA	Acct - AD	9/11/1964 R	F	F	34000	U14BP	0406	1-Unrestricted	1.000
5-Academic Affairs	00047942	00059715	Reid,Malva D.	VISITING ASSOCIATE PROFESSOR	Active	8/15/2014	\$68,156	\$19,561	Non Union	GF10329300	SBPA	Acct - Faculty	8/16/2009 T	F	F	34000	U14BP	0406	1-Unrestricted	0.500
5-Academic Affairs																				

**University of the District of Columbia
Performance Hearing
#2. Position Listing**

Pgrm	Position	EmpId	Name	Job Title	Pay Status	NTE Date	Salary	Fringe	Union Code	DeptID	Area	Dept	Service Dt	Reg/Temp	Full/Part	Index	PCA	Fund	fund type	FTE
5-Academic Affairs	00037802	00056579	Brown-Gaston,Racquel D	ASSISTANT DEAN	Active		\$83,219	\$23,884	Non Union	GF10329000	SBPA	School of Bus & Pub Adm - Adm	7/8/2009 R	F	F	34300	U44BP	0406	1-Unrestricted	1.000
5-Academic Affairs	00051380			ASSOCIATE DEAN	Vacant		\$94,807	\$27,210		GF10329000	SBPA	School of Bus & Pub Adm - Adm	R	F	F	34300	U44BP	0406	1-Unrestricted	1,000
5-Academic Affairs	00016816	00016942	Washington,Carl H	COMPUTER LAB ASSISTANT	Active		\$43,180	\$12,393	AFSCME	GF10329000	SBPA	School of Bus & Pub Adm - Adm	9/19/1976 R	F	F	34300	U44BP	0406	1-Unrestricted	1.000
5-Academic Affairs	00025132	00066083	Butler,Kim A.	Executive Assistant	Active		\$58,381	\$16,755	Non Union	GF10329000	SBPA	School of Bus & Pub Adm - Adm	8/16/2011 R	F	F	34300	U44BP	0406	1-Unrestricted	1.000
5-Academic Affairs	00041325	00030268	Sturdivant,Dolores B.	SECRETARY	Active		\$47,872	\$13,739	AFSCME	GF10330000	SBPA	School of Bus & Pub Admin - D	8/7/2005 R	F	F	34300	U44BP	0406	1-Unrestricted	1.000
5-Academic Affairs	00011831	00011937	Ramey,Judith	ASSOC PROFESSOR	Active		\$70,300	\$20,176	NEA	GF10329700	SBPA	Mngmt Faculty	9/1/1974 R	F	F	34400	U14BP	0406	1-Unrestricted	1.000
5-Academic Affairs	00041369	00000887	Tannen,Michael B	ASSOC PROFESSOR	Active		\$74,536	\$21,392	NEA	GF10329700	SBPA	Mngmt Faculty	1/1/1990 R	F	F	34400	U14BP	0406	1-Unrestricted	1.000
5-Academic Affairs	00011971	00005195	Plummer,Yolandra	ASSOCIATE PROFESSOR	Active		\$74,536	\$21,392	NEA	GF10329700	SBPA	Mngmt Faculty	10/1/2006 R	F	F	34400	U14BP	0406	1-Unrestricted	1.000
5-Academic Affairs	00002801	00002825	Lyons,Deborah L	PROFESSOR	Active		\$99,139	\$28,453	NEA	GF10329700	SBPA	Mngmt Faculty	1/16/1975 R	F	F	34400	U14BP	0406	1-Unrestricted	1.000
5-Academic Affairs	00003482	00003497	Bachman,Paul	PROFESSOR	Active		\$99,139	\$28,453	NEA	GF10329700	SBPA	Mngmt Faculty	9/1/1971 R	F	F	34400	U14BP	0406	1-Unrestricted	1.000
5-Academic Affairs	00037845	00005053	Anyu,Julius Ndumbe	PROFESSOR	Active		\$84,615	\$24,285	NEA	GF10329700	SBPA	Mngmt Faculty	8/16/2004 R	F	F	34400	U14BP	0406	1-Unrestricted	1.000
5-Academic Affairs	00000317	00000327	Makhlof,Hany H	PROFESSOR/CHAIR	Active		\$100,389	\$28,812	Non Union	GF10329700	SBPA	Mngmt Faculty	9/1/1971 R	F	F	34400	U14BP	0406	1-Unrestricted	1.000
5-Academic Affairs	00043285	00008032	Conquest,Monique	SECRETARY	Active		\$47,872	\$13,739	AFSCME	GF10329600	SBPA	Mngmt - DS	5/16/2004 R	F	F	34400	U14BP	0406	1-Unrestricted	1.000
5-Academic Affairs	00047903	00079782	Barry,Mohamed	COMP. SPECIALIST	Active		\$63,389	\$18,193	AFSCME	GF10329000	SBPA	School of Bus & Pub Adm - Adm	1/16/2014 R	F	F	34300	U44BP	4154	1-Unrestricted	1.000
5-Academic Affairs	00044159	00019666	Ayalew.Balehager	ADJUNCT PROFESSOR	Leave w/o pay	12/31/2013	\$4,500	\$344	Non Union	GF10319000	SEAS	Schl of Engin & Appl Sci - PT	12/29/2003 T	P	P	20200	U14PR	4154	1-Unrestricted	1.000
5-Academic Affairs	00044159	00055382	Benites-Palomino,Rommel A.	ADJUNCT PROFESSOR	Leave w/o pay	12/31/2013	\$4,100	\$314	Non Union	GF10319000	SEAS	Schl of Engin & Appl Sci - PT	4/17/2009 T	P	P	20200	U14PR	4154	1-Unrestricted	0.500
5-Academic Affairs	00044159	00013518	Brooks,Calvin	ADJUNCT PROFESSOR	Active	5/15/2015	\$6,500	\$497	Non Union	GF10319000	SEAS	Schl of Engin & Appl Sci - PT	9/3/1988 T	P	P	20200	U14PR	4154	1-Unrestricted	0.500
5-Academic Affairs	00044159	00059643	Kakaradova,Lilia	ADJUNCT PROFESSOR	Leave w/o pay	12/31/2013	\$8,200	\$627	Non Union	GF10319000	SEAS	Schl of Engin & Appl Sci - PT	8/16/2009 T	P	P	20200	U14PR	4154	1-Unrestricted	0.500
5-Academic Affairs	00044159	00055381	Ramirez-Rochac,Juan F.	ADJUNCT PROFESSOR	Leave w/o pay	12/31/2013	\$12,300	\$941	Non Union	GF10319000	SEAS	Schl of Engin & Appl Sci - PT	4/17/2009 T	P	P	20200	U14PR	4154	1-Unrestricted	0.500
5-Academic Affairs	00044159	00015184	Tzadu,Gebretensae M	ADJUNCT PROFESSOR	Leave w/o pay	12/31/2013	\$3,075	\$235	Non Union	GF10319000	SEAS	Schl of Engin & Appl Sci - PT	4/16/2006 T	P	P	20200	U14PR	4154	1-Unrestricted	0.500
5-Academic Affairs	00046040	00029667	SEWER-GUNTROPE,AKUA A	GRADUATE COORD./RECRUITER	Active		\$75,941	\$21,795	Non Union	GF10323000	SEAS	App Rsrch Urban Policy - Admi	7/18/2005 R	F	F	21500	U44PR	0406	1-Unrestricted	1.000
5-Academic Affairs	00015038	00015184	Tzadu,Gebretensae M	COMPUTER SPECIALIST	Active		\$59,026	\$16,940	AFSCME	GF10316000	SEAS	Schl of Engin & Appl Sci - Ad	10/1/2000 R	F	F	35000	U44EG	0406	1-Unrestricted	1.000
5-Academic Affairs	00027679	00027861	Ha,Hung C	COMPUTER SPECIALIST	Active		\$59,026	\$16,940	AFSCME	GF10316010	SEAS	Arch Graph Comm & Design - Ad	1/14/1984 R	F	F	35000	U44EG	0406	1-Unrestricted	1.000
5-Academic Affairs	00013726	00069628	Shetty,Devdas	Dean, SEAS	Active		\$183,350	\$52,621	Non Union	GF10316000	SEAS	Schl of Engin & Appl Sci - Ad	8/16/2012 R	F	F	35000	U44EG	0406	1-Unrestricted	1.000
5-Academic Affairs	00043597	00043899	Harris,Tonya P.	SECRETARY	Active		\$49,225	\$14,128	AFSCME	GF10317000	SEAS	Schl of Engin & Appl Sci - DS	2/2/2009 R	F	F	35000	U44EG	0406	1-Unrestricted	1.000
5-Academic Affairs	00046039	00037269	Johnson,Mavis	STAFF ASST	Active		\$70,397	\$20,204	AFSCME	GF10316000	SEAS	Schl of Engin & Appl Sci - Ad	11/9/2007 R	F	F	35000	U44EG	0406	1-Unrestricted	1.000
5-Academic Affairs	00037881	00030369	Behera,Pradeep K.	Assoc. Prof/Chair, Civil Eng	Active		\$81,620	\$23,425	Non Union	GF10316100	SEAS	Engin & Aerospace Tech - Fac	8/16/2005 R	F	F	35100	U14EG	0406	1-Unrestricted	1.000
5-Academic Affairs	00011754	00063115	Arhin,Stephen A.	ASST PROFESSOR	Active		\$65,000	\$18,655	NEA	GF10316100	SEAS	Engin & Aerospace Tech - Fac	8/16/2010 R	F	F	35100	U14EG	0406	1-Unrestricted	1.000
5-Academic Affairs	00012183	00077973	Thompson,Lara A.	ASST PROFESSOR	Active		\$65,000	\$18,655	NEA	GF10316100	SEAS	Engin & Aerospace Tech - Fac	8/16/2013 R	F	F	35100	U14EG	0406	1-Unrestricted	1.000
5-Academic Affairs	00013403	00069631	Klein,Kate L.	ASST PROFESSOR	Active		\$65,500	\$18,799	NEA	GF10316080	SEAS	Elec Eng & Comp Science - Fac	8/16/2012 R	F	F	35100	U14EG	0406	1-Unrestricted	1.000
5-Academic Affairs	00043676	00077975	Xu,Jiajun	ASST PROFESSOR	Active		\$65,000	\$18,655	NEA	GF10318000	SEAS	Schl of Engin & Appl Sci - Fa	8/16/2013 R	F	F	35100	U14EG	0406	1-Unrestricted	1.000
5-Academic Affairs	00051020	00063133	Tyagi,Pawan	ASST PROFESSOR	Active		\$65,000	\$18,655	NEA	GF10316100	SEAS	Engin & Aerospace Tech - Fac	8/16/2010 R	F	F	35100	U14EG	0406	1-Unrestricted	1.000
5-Academic Affairs	00004401	00004444	Zeylinci,Ahmet	PROFESSOR	Active		\$85,562	\$24,556	NEA	GF10316030	SEAS	Arch Graph Comm & Design - Fa	8/16/2001 R	F	F	35100	U14EG	0406	1-Unrestricted	1.000
5-Academic Affairs	00018948	00019094	Adebayo,Aboise O	Professor/Chair, Mechanical En	Active		\$88,345	\$25,355	Non Union	GF10316100	SEAS	Engin & Aerospace Tech - Fac	8/16/1982 R	F	F	35100	U14EG	0406	1-Unrestricted	1.000
5-Academic Affairs	00015413	00015548	Bhambri,Inder J	PROFESSOR/PGM DIR	Active		\$99,139	\$28,453	NEA	GF10316030	SEAS	Arch Graph Comm & Design - Fa	9/1/1971 R	F	F	35100	U14EG	0406	1-Unrestricted	1.000
5-Academic Affairs	00038318	00021446	Williams,Veronica C	SECRETARY	Active		\$54,637	\$15,681	AFSCME	GF10317000	SEAS	Schl of Engin & Appl Sci - DS	1/24/1987 R	F	F	35100	U14EG	0406	1-Unrestricted	1.000
5-Academic Affairs	00033115	00012645	Mahmoud,Wagdy H	ASSOC PROFESSOR	Active		\$81,119	\$23,281	NEA	GF10316080	SEAS	Elec Eng & Comp Science - Fac	8/16/2004 R	F	F	35300	U14EG	0406	1-Unrestricted	1.000
5-Academic Affairs	00063285	00057368	Zhang,Nian	ASST PROFESSOR	Active		\$64,000	\$18,368	NEA	GF10316030	SEAS	Arch Graph Comm & Design - Fa	8/16/2009 R	F	F	35300	U14EG	0406	1-Unrestricted	1.000
5-Academic Affairs	00063286	00058069	Haghani,Sasan	ASST PROFESSOR	Active		\$65,000	\$18,655	NEA	GF10316030	SEAS	Arch Graph Comm & Design - Fa	8/16/2009 R	F	F	35300	U14EG	0406	1-Unrestricted	1.000
5-Academic Affairs	00002862	00039859	Cotae,Paul	Professor	Active		\$96,185	\$27,605	NEA	GF10318000	SEAS	Schl of Engin & Appl Sci - Fa	8/16/2008 R	F	F	35300	U14EG	0406	1-Unrestricted	1.000
5-Academic Affairs	00012119	00012229	Ososanya,Esther T	PROFESSOR	Active		\$96,102	\$27,581	NEA	GF10318000	SEAS	Schl of Engin & Appl Sci - Fa	8/16/2001 R	F	F	35300	U14EG	0406	1-Unrestricted	1.000
5-Academic Affairs	00013202	00013323	Bhar,Tarak Nath	PROFESSOR	Active		\$99,139	\$28,453	NEA	GF10316030	SEAS	Arch Graph Comm & Design - Fa	8/16/1979 R	F	F	35300	U14EG	0406	1-Unrestricted	1.000
5-Academic Affairs	00027494	00027672	Lakeou,Samuel	PROFESSOR/CHAIR	Active		\$100,016	\$28,705	Non Union	GF10316080	SEAS	Elec Eng & Comp Science - Fac	8/16/1981 R	F	F	35300	U14EG	0406	1-Unrestricted	1.000
5-Academic Affairs	00008740	00008837	Cooper,Clara V	SECRETARY	Active		\$53,651	\$15,398	AFSCME	GF10316010	SEAS	Arch Graph Comm & Design - Ad	8/23/1976 R	F	F	35300	U14EG	0406	1-Unrestricted	1.000
5-Academic Affairs	00003365			ASSOC PROFESSOR	Vacant		\$51,238	\$14,705		GF10316080	SEAS	Elec Eng & Comp Science - Fac	R	F	F	35700	U14EG	0406	1-Unrestricted	1,000
5-Academic Affairs	00004596	00004641	Manning,T Lavonne	ASSOC PROFESSOR	Active		\$82,687	\$23,731	NEA	GF10316080	SEAS	Elec Eng & Comp Science - Fac	1/5/1970 R	F	F	35700	U14EG	0406	1-Unrestricted	1.000
5-Academic Affairs	00027879	00028075	Chen,Li	ASSOC PROFESSOR	Active		\$80,245	\$23,030	NEA	GF10316080	SEAS	Elec Eng & Comp Science - Fac	8/16/2002 R	F	F	35700	U14EG	0406	1-Unrestricted	1.000
5-Academic Affairs	00033897	00028082	Liang,Rui	ASSOC PROFESSOR	Active		\$79,335	\$22,769	NEA	GF10316080	SEAS	Elec Eng & Comp Science - Fac	8/16/2004 R	F	F	35700	U14EG	0406	1-Unrestricted	1.000
5-Academic Affairs	00039243			ASSOC PROFESSOR	Vacant		\$86,156	\$19,561		GF10316080	SEAS	Elec Eng & Comp Science - Fac	R	F	F	35700	U14EG	0406	1-Unrestricted	1,000
5-Academic Affairs	00002978	00068536	Wellman,Briana L.	ASST PROFESSOR	Active		\$65,000	\$18,655	NEA	GF10316080	SEAS	Elec Eng & Comp Science - Fac	5/16/2012 R	F	F	35700	U14EG	0406	1-Unrestricted	1.000
5-Academic Affairs	00009622	00063125	Jeong,Dong Hyun	ASST PROFESSOR	Active		\$65,838	\$18,896	NEA	GF10316080	SEAS	Elec Eng & Comp Science - Fac	8/16/2010 R	F	F	35700	U14EG	0406	1-Unrestricted	1.000
5-Academic Affairs	00042539	00012942	Barnett,David D	PROFESSOR	Active		\$91,093	\$26,144	NEA	GF10316080	SEAS	Elec Eng & Comp Science - Fac	8/16/2003 R	F	F	35700	U14EG	0406	1-Unrestricted	1.000
5-Academic Affairs	00044810	00036450	Yu,Byunggu																	

**University of the District of Columbia
Performance Hearing
#2. Position Listing**

Pgrm	Position	Empld	Name	Job Title	Pay Status	NTE Date	Salary	Fringe	Union Code	DeptID	Area	Dept	Service Dt	Reg/Temp	Full/Part	Index	PCA	Fund	fund type	FTE
7- Community College	00051296			DEP DIR COMM COLL INIT	Vacant		\$80,078	\$22,982		GF11400000	Community College/WFD	DCCC - Administrative (Admin)		R	F	C001D	U41CC	4154	1-Unrestricted	1.000
7- Community College	00036524	00043941	Leer,Raysa Annette	Senior Finance Officer, UDCC	Active		\$73,615	\$21,128	Non Union	GF11400000	Community College/WFD	DCCC - Administrative (Admin)	1/27/2009	R	F	C001D	U41CC	4154	1-Unrestricted	1.000
7- Community College	00044521			Administrative Specialist	Vacant		\$37,283	\$10,700		GF11400000	Community College/WFD	DCCC - Administrative (Admin)		R	F	C0180	U14AA	0406	1-Unrestricted	1.000
7- Community College	00044761	00021158	Hamilton,Marilyn A I	Assistant Dean, Academic Affai	Active		\$86,359	\$24,785	Non Union	GF11400000	Community College/WFD	DCCC - Administrative (Admin)	8/16/2004	R	F	C0180	U14AA	0406	1-Unrestricted	1.000
7- Community College	00014915	00015065	Mbakop,Richard	COMPUTER SPECIALIST	Active		\$59,026	\$16,940	AFSCME	GF11400000	Community College/WFD	DCCC - Administrative (Admin)	10/1/2000	R	F	C0180	U14AA	0406	1-Unrestricted	1.000
7- Community College	00008574	00008670	Price,Jessie M	PROJECT MGR	Active		\$64,937	\$18,637	AFSCME	GF11400000	Community College/WFD	DCCC - Administrative (Admin)	9/11/1969	R	F	C0180	U14AA	0406	1-Unrestricted	1.000
7- Community College	00036972	00070604	Tyler,Jonisha	STAFF ASSISTANT	Active		\$23,231	\$6,667	AFSCME	GF11400000	Community College/WFD	DCCC - Administrative (Admin)	10/1/2012	R	P	C0180	U14AA	0406	1-Unrestricted	0.138
7- Community College	00065410	00056756	Jackson,Jacqueline S.	DEAN	Active		\$118,301	\$33,952	Non Union	GF11400000	Community College/WFD	DCCC - Administrative (Admin)	7/16/2009	R	F	C018D	U14AA	4154	1-Unrestricted	1.000
7- Community College	00051415	00068243	Hacker,William	Director, Academic Support Ser	Active		\$61,986	\$17,790	Non Union	GF11400000	Community College/WFD	DCCC - Administrative (Admin)	1/16/2012	R	F	C018D	U14AA	4154	1-Unrestricted	1.000
7- Community College	00037303	00013806	Landreth,Jay B	LABORATORY MANAGER	Active		\$53,651	\$15,398	AFSCME	GF11400000	Community College/WFD	DCCC - Administrative (Admin)	8/16/2001	R	F	C018D	U14AA	4154	1-Unrestricted	1.000
7- Community College	00039080	00067419	Silas,Ubong	Coordinator	Active	5/15/2014	\$52,748	\$15,139	Non Union	GF11400000	Community College/WFD	DCCC - Administrative (Admin)	12/16/2011	T	F	C0190	U14AA	0406	1-Unrestricted	1.000
7- Community College	00069539			DEAN	Vacant		\$80,078	\$22,982		GF11400000	Community College/WFD	DCCC - Administrative (Admin)		R	F	C0190	U14AA	0406	1-Unrestricted	1.000
7- Community College	00036110	00068338	Attebury,Robyn	DIRECTOR	Active	9/30/2014	\$76,447	\$21,940	Non Union	GF11400000	Community College/WFD	DCCC - Administrative (Admin)	4/2/2012	T	F	C0190	U14AA	0406	1-Unrestricted	1.000
7- Community College	00037877			Assoc. Prof/Div. Dir. Humaniti	Vacant		\$51,238	\$14,705		GF11300000	Community College/WFD	DCCC - Faculty		R	F	C0200	U14AA	0406	1-Unrestricted	1.000
7- Community College	00044786	00033109	Madkins,Steven R.	ASST PROFESSOR	Active		\$53,117	\$15,245	NEA	GF11300000	Community College/WFD	DCCC - Faculty	8/16/2006	R	F	C0200	U14AA	0406	1-Unrestricted	1.000
7- Community College	00047841	00062903	Alvarado,Cecelia M.	ASST PROFESSOR	Active		\$58,000	\$16,646	NEA	GF11300000	Community College/WFD	DCCC - Faculty	8/16/2010	R	F	C0200	U14AA	0406	1-Unrestricted	1.000
7- Community College	00038520	00008996	Myers,Patricia	PROFESSOR	Active		\$88,411	\$25,374	NEA	GF11300000	Community College/WFD	DCCC - Faculty	9/1/1971	R	F	C0200	U14AA	0406	1-Unrestricted	1.000
7- Community College	00041166	00033014	Abebaku,Sonnie	ASSOC PROFESSOR	Active		\$62,667	\$17,985	NEA	GF11300000	Community College/WFD	DCCC - Faculty	8/16/2006	R	F	C0210	U14AA	0406	1-Unrestricted	1.000
7- Community College	00045939	00008387	Iroegbu,Henry G	ASSOC PROFESSOR	Active		\$64,297	\$18,453	NEA	GF11300000	Community College/WFD	DCCC - Faculty	8/16/2002	R	F	C0210	U14AA	0406	1-Unrestricted	1.000
7- Community College	00037868			Assoc. Prof/Div. Dir. Business	Vacant		\$51,238	\$14,705		GF11300000	Community College/WFD	DCCC - Faculty		R	F	C0210	U14AA	0406	1-Unrestricted	1.000
7- Community College	00037083	00060529	Ufland,Peter J.	ASST PROFESSOR	Active		\$59,187	\$16,987	NEA	GF11300000	Community College/WFD	DCCC - Faculty	1/16/2010	R	F	C0210	U14AA	0406	1-Unrestricted	1.000
7- Community College	00042226	00064493	Spears,Stephanie	VISITING ASST PROFESSOR	Active	8/15/2014	\$57,000	\$16,359	Non Union	GF11300000	Community College/WFD	DCCC - Faculty	1/3/2011	T	F	C0210	U14AA	0406	1-Unrestricted	1.000
7- Community College	00002991	00003023	Viehe,Karl W	ASSOC PROFESSOR	Active		\$78,877	\$22,638	NEA	GF11300000	Community College/WFD	DCCC - Faculty	9/1/1971	R	F	C0220	U14AA	0406	1-Unrestricted	1.000
7- Community College	00012457	00012576	Brown,Brenda	ASSOC PROFESSOR	Active		\$70,300	\$20,176	NEA	GF11300000	Community College/WFD	DCCC - Faculty	9/1/1969	R	F	C0220	U14AA	0406	1-Unrestricted	1.000
7- Community College	00042512	00003410	Hilliard,Lorenzo O	ASSOC PROFESSOR	Active		\$78,772	\$22,608	NEA	GF11300000	Community College/WFD	DCCC - Faculty	8/28/1972	T	F	C0220	U14AA	0406	1-Unrestricted	1.000
7- Community College	00041234	00007684	Griffin,John H	Assoc. Prof./Div. Dir. IT, Mat	Active		\$81,000	\$23,247	NEA	GF11300000	Community College/WFD	DCCC - Faculty	9/1/1970	R	F	C0220	U14AA	0406	1-Unrestricted	1.000
7- Community College	00007577			ASST PROFESSOR	Vacant		\$41,722	\$11,974		GF11300000	Community College/WFD	DCCC - Faculty		R	F	C0220	U14AA	0406	1-Unrestricted	1.000
7- Community College	00011647	00059142	Kun,Ambrose M.	ASST PROFESSOR	Active		\$65,838	\$18,896	NEA	GF11300000	Community College/WFD	DCCC - Faculty	9/1/2009	R	F	C0220	U14AA	0406	1-Unrestricted	1.000
7- Community College	00037077	00063670	Wise,Labonnie J.	ASST PROFESSOR	Active		\$58,000	\$16,646	NEA	GF11300000	Community College/WFD	DCCC - Faculty	9/1/2010	R	F	C0220	U14AA	0406	1-Unrestricted	1.000
7- Community College	00037833	00063686	Bowles,David	ASST PROFESSOR	Active		\$62,000	\$17,794	NEA	GF11300000	Community College/WFD	DCCC - Faculty	9/1/2010	R	F	C0220	U14AA	0406	1-Unrestricted	1.000
7- Community College	00044800	00022444	Cook,Robin	ASST PROFESSOR	Active		\$59,000	\$16,933	NEA	GF11300000	Community College/WFD	DCCC - Faculty	6/1/2004	R	F	C0220	U14AA	0406	1-Unrestricted	1.000
7- Community College	00037071			INSTRUCTOR	Vacant		\$43,285	\$12,423		GF11300000	Community College/WFD	DCCC - Faculty		R	F	C0220	U14AA	0406	1-Unrestricted	1.000
7- Community College	00001365	00063526	Crim,Lawrence R.	Instructor (Aviation Mechanic)	Active		\$64,713	\$18,573	NEA	GF11300000	Community College/WFD	DCCC - Faculty	9/1/2010	R	F	C0220	U14AA	0406	1-Unrestricted	1.000
7- Community College	00012699	00063520	Haver,James A.	Instructor (Aviation Mechanic)	Active		\$71,591	\$20,547	NEA	GF11300000	Community College/WFD	DCCC - Faculty	9/1/2010	R	F	C0220	U14AA	0406	1-Unrestricted	1.000
7- Community College	00037747	00063529	Budenich,Christoph	Instructor (Aviation Mechanic)	Active		\$59,660	\$17,122	NEA	GF11300000	Community College/WFD	DCCC - Faculty	9/1/2010	R	F	C0220	U14AA	0406	1-Unrestricted	1.000
7- Community College	00047864			PROFESSOR	Vacant		\$64,273	\$18,446		GF11300000	Community College/WFD	DCCC - Faculty		R	F	C0220	U14AA	0406	1-Unrestricted	1.000
7- Community College	00024521	00024685	Johnson,Eric B	SECRETARY	Active		\$53,651	\$15,398	AFSCME	GF11400000	Community College/WFD	DCCC - Administrative (Admin)	10/20/1975	R	F	C0220	U14AA	0406	1-Unrestricted	1.000
7- Community College	00011466	00023315	Wachira,Stevenson N	VISITING ASST PROFESSOR	Active	8/15/2014	\$57,000	\$16,359	Non Union	GF11300000	Community College/WFD	DCCC - Faculty	1/3/2000	T	F	C0220	U14AA	0406	1-Unrestricted	0.500
7- Community College	00046886			VISITING ASST PROFESSOR	Vacant		\$41,722	\$11,974		GF11300000	Community College/WFD	DCCC - Faculty		T	F	C0220	U14AA	0406	1-Unrestricted	1.000
7- Community College	00047944			VISITING ASST PROFESSOR	Vacant		\$41,722	\$11,974		GF11300000	Community College/WFD	DCCC - Faculty		T	F	C0220	U14AA	0406	1-Unrestricted	1.000
7- Community College	00024742	00009585	Cato,Susie Mae	ASSOC PROF/DIR NURSING	Active		\$74,536	\$21,392	NEA	GF11300000	Community College/WFD	DCCC - Faculty	9/16/1972	R	F	C0230	U14AA	0406	1-Unrestricted	1.000
7- Community College	00013843	00013959	Steinert,Donald C	ASSOC PROFESSOR	Active		\$74,536	\$21,392	NEA	GF11300000	Community College/WFD	DCCC - Faculty	1/6/2000	R	F	C0230	U14AA	0406	1-Unrestricted	1.000
7- Community College	00013896	00070267	Black,Wilda	ASSOC PROFESSOR	Active		\$66,950	\$19,215	NEA	GF11300000	Community College/WFD	DCCC - Faculty	8/16/2012	R	F	C0230	U14AA	0406	1-Unrestricted	1.000
7- Community College	00037893	00066526	Doctor,Andrea	ASSOC PROFESSOR	Active		\$65,000	\$18,655	NEA	GF11400000	Community College/WFD	DCCC - Administrative (Admin)	8/16/2011	R	F	C0230	U14AA	0406	1-Unrestricted	1.000
7- Community College	00041161	00003366	Hill,Vincent E	ASSOC PROFESSOR	Active		\$73,140	\$20,991	NEA	GF11300000	Community College/WFD	DCCC - Faculty	11/2/1987	R	F	C0230	U14AA	0406	1-Unrestricted	1.000
7- Community College	00043029	00007832	Hunter,Lisa	ASSOC PROFESSOR	Active		\$70,040	\$20,101	NEA	GF11300000	Community College/WFD	DCCC - Faculty	10/27/2002	R	F	C0230	U14AA	0406	1-Unrestricted	1.000
7- Community College	00036251	00060491	Shaw,James B.	Assoc. Prof./Div. Director Nus	Active		\$80,000	\$22,960	Non Union	GF11300000	Community College/WFD	DCCC - Faculty	1/16/2010	R	F	C0230	U14AA	0406	1-Unrestricted	1.000
7- Community College	00032329	00029532	Taylor,Lori A.	ASST PROFESSOR	Active		\$60,000	\$17,220	NEA	GF11300000	Community College/WFD	DCCC - Faculty	5/16/2005	R	F	C0230	U14AA	0406	1-Unrestricted	1.000
7- Community College	00037075	00063566	Rogers,Vonda D.	ASST PROFESSOR	Active		\$65,096	\$18,683	NEA	GF11300000	Community College/WFD	DCCC - Faculty	8/16/2010	R	F	C0230	U14AA	0406	1-Unrestricted	1.000
7- Community College	00037746	00066928	Kirksey,John C	ASST PROFESSOR	Active		\$56,164	\$16,119	NEA	GF11300000	Community College/WFD	DCCC - Faculty	10/3/2011	R	F	C0230	U14AA	0406	1-Unrestricted	1.000
7- Community College	00037875	00077972	Noman,Bushra	ASST PROFESSOR	Active		\$60,000	\$17,220	NEA	GF11300000	Community College/WFD	DCCC - Faculty	8/16/2013	R	F	C0230	U14AA	0406	1-Unrestricted	1.000
7- Community College	00039253	00013109	Akpuaka,Stella O	ASST PROFESSOR	Active		\$62,570	\$17,958	NEA	GF11300000	Community College/WFD	DCCC - Faculty	1/3/2006	R	F	C0230	U14AA	0406	1-Unrestricted	1.000
7- Community College	00043040	00063483	Ayika,Stella	ASST PROFESSOR	Active		\$63,860	\$18,328	NEA	GF11300000	Community College/WFD	DCCC - Faculty	8/16/2010	R	F	C0230	U14AA	0406	1-Unrestricted	1.000
7- Community College	00046609	00060505	Borns,Andrea																	

University of the District of Columbia
Performance Hearing
#2. Position Listing

Pgrm	Position	Empld	Name	Job Title	Pay Status	NTE Date	Salary	Fringe	Union Code	DeptID	Area	Dept	Service Dt	Reg/Temp	Full/Part	Index	PCA	Fund	fund type	FTE
7- Community College	00039028	00068447	Brown,Marie	CLERK	Active	9/30/2014	\$21,144	\$6,088	Non Union	GF11500000	Community College/WFD	DCCC - District Service (DS)	5/1/2012 T	P		C0310	U14CP	0406	1-Unrestricted	0.500
7- Community College	00040198			CLERK	Vacant		\$21,144	\$6,088		GF11500000	Community College/WFD	DCCC - District Service (DS)		T	P	C0310	U14CP	0406	1-Unrestricted	0.500
7- Community College	00044280	00071011	Ramirez,Noelia	CLERK	Leave w/o pay	12/31/2013	\$22,287	\$6,396	Non Union	GF11500000	Community College/WFD	DCCC - District Service (DS)	12/3/2012 T	F		C0310	U14CP	0406	1-Unrestricted	1.000
7- Community College	00044382	00070350	Williams,Jasmine	CLERK	Active	9/30/2014	\$22,287	\$6,396	Non Union	GF11500000	Community College/WFD	DCCC - District Service (DS)	9/17/2012 T	F		C0310	U14CP	0406	1-Unrestricted	0.500
7- Community College	00044740			CLERK	Vacant		\$18,855	\$5,411		GF11500000	Community College/WFD	DCCC - District Service (DS)		T	P	C0310	U14CP	0406	1-Unrestricted	1.000
7- Community College	00010840	00010941	Holmes,Donald L	COMP. SPECIALIST	Active	9/30/2014	\$50,871	\$14,600	Non Union	GF11400000	Community College/WFD	DCCC - Administrative (Admin)	1/1/2004 T	F		C0310	U14CP	0406	1-Unrestricted	1.000
7- Community College	00038887	00024952	Dais,Alice M	Counselor	Active		\$80,112	\$22,992	AFSCME	GF11400000	Community College/WFD	DCCC - Administrative (Admin)	4/17/1972 R	F		C0310	U14CP	0406	1-Unrestricted	1.000
7- Community College	00051420	00065333	Ford,Kim R.	DEAN	Active		\$104,254	\$29,921	Non Union	GF11400000	Community College/WFD	DCCC - Administrative (Admin)	7/1/2011 R	F		C0310	U14CP	0406	1-Unrestricted	1.000
7- Community College	00039963	00066875	Thompson,Barbara	DEP DIR OF WF DEV PROGRAMS	Active	9/30/2014	\$92,640	\$26,588	Non Union	GF11400000	Community College/WFD	DCCC - Administrative (Admin)	10/3/2011 T	F		C0310	U14CP	0406	1-Unrestricted	1.000
7- Community College	00070772	00031795	Owens,Latrena M	DEP DIR OF WF DEV PROGRAMS	Active	4/15/2014	\$86,359	\$24,785	Non Union	GF11400000	Community College/WFD	DCCC - Administrative (Admin)	3/16/2012 T	F		C0310	U14CP	0406	1-Unrestricted	1.000
7- Community College	00070037	00059848	Westfall,Edith R	DIR OF THE CTR FOR WF STR & EC	Active	9/30/2014	\$92,774	\$26,626	Non Union	GF11400000	Community College/WFD	DCCC - Administrative (Admin)	11/1/2009 T	F		C0310	U14CP	0406	1-Unrestricted	1.000
7- Community College	00043009	00035645	Bradley,Shaumika A	PROGRAM ASSISTANT	Active	9/30/2014	\$37,074	\$10,640	Non Union	GF11400000	Community College/WFD	DCCC - Administrative (Admin)	6/1/2007 T	F		C0310	U14CP	0406	1-Unrestricted	1.000
7- Community College	00047023			Program Assistant	Vacant		\$34,050	\$9,772		GF11400000	Community College/WFD	DCCC - Administrative (Admin)		T	F	C0310	U14CP	0406	1-Unrestricted	1.000
7- Community College	00001382	00028356	ADAMS,JOHN F	PROGRAM COORDINATOR	Active	2/15/2014	\$53,872	\$15,461	Non Union	GF11400000	Community College/WFD	DCCC - Administrative (Admin)	8/20/2001 T	F		C0310	U14CP	0406	1-Unrestricted	1.000
7- Community College	00041969	00058334	Olivares,Amanda M.	PROGRAM COORDINATOR	Active	9/30/2014	\$53,872	\$15,461	Non Union	GF11400000	Community College/WFD	DCCC - Administrative (Admin)	9/1/2009 T	F		C0310	U14CP	0406	1-Unrestricted	1.000
7- Community College	00070035	00045543	Wooten Martin,Paulette A	PROGRAM COORDINATOR	Active	9/30/2014	\$62,190	\$17,849	Non Union	GF11400000	Community College/WFD	DCCC - Administrative (Admin)	11/4/1991 T	F		C0310	U14CP	0406	1-Unrestricted	1.000
7- Community College	00039873	00021096	Cook,Sherman	PROGRAM MANAGER	Active	9/30/2014	\$73,048	\$20,965	Non Union	GF11400000	Community College/WFD	DCCC - Administrative (Admin)	4/7/1994 T	F		C0310	U14CP	0406	1-Unrestricted	1.000
7- Community College	00042325	00033885	Holmes,Jefre T.	PROGRAM SUPPORT SPECIALIST	Active	9/30/2014	\$55,355	\$16,887	Non Union	GF11400000	Community College/WFD	DCCC - Administrative (Admin)	11/1/2006 T	F		C0310	U14CP	0406	1-Unrestricted	1.000
7- Community College	00036530	00070353	Bonner,Ricky	PROJECT COOR	Active	9/30/2014	\$50,871	\$14,600	Non Union	GF11400000	Community College/WFD	DCCC - Administrative (Admin)	9/17/2012 T	F		C0310	U14CP	0406	1-Unrestricted	0.500
7- Community College	00010163	00058962	Lampron,Sallie E.	PROJECT COORDINATOR	Active	3/15/2014	\$60,111	\$17,252	Non Union	GF11400000	Community College/WFD	DCCC - Administrative (Admin)	10/1/2009 T	F		C0310	U14CP	0406	1-Unrestricted	1.000
7- Community College	00036516	00070354	Belcher Jr.,Harold P	PROJECT COORDINATOR	Active	9/30/2014	\$55,952	\$16,058	Non Union	GF11400000	Community College/WFD	DCCC - Administrative (Admin)	9/17/2012 T	F		C0310	U14CP	0406	1-Unrestricted	1.000
7- Community College	00038121	00031210	Poteat,Stephanie H.	STAFF ASSISTANT	Active		\$40,173	\$11,530	Non Union	GF11400000	Community College/WFD	DCCC - Administrative (Admin)	11/1/2005 R	F		C0310	U14CP	0406	1-Unrestricted	1.000
7- Community College	00041198			STAFF ASSISTANT	Vacant		\$37,283	\$10,700		GF11400000	Community College/WFD	DCCC - Administrative (Admin)		T	F	C0310	U14CP	0406	1-Unrestricted	1.000
7- Community College	00041913	00022036	Fletcher,Emily M	STAFF ASSISTANT	Active	9/30/2014	\$35,881	\$10,298	Non Union	GF11400000	Community College/WFD	DCCC - Administrative (Admin)	11/1/2011 T	F		C0310	U14CP	0406	1-Unrestricted	1.000
7- Community College	00041957	00049596	GAITHER,ELIZABETH E	STAFF ASSISTANT	Active	9/30/2014	\$50,289	\$14,433	Non Union	GF11400000	Community College/WFD	DCCC - Administrative (Admin)	9/12/1975 T	F		C0310	U14CP	0406	1-Unrestricted	1.000
7- Community College	00044527	00044432	Washington,Sherre A.	STAFF ASSISTANT	Active		\$50,051	\$14,365	AFSCME	GF11400000	Community College/WFD	DCCC - Administrative (Admin)	4/1/2009 R	F		C0310	U14CP	0406	1-Unrestricted	1.000
7- Community College	00070211	00067196	Hill,April Joy	STAFF ASSISTANT	Active	9/30/2014	\$35,881	\$10,298	Non Union	GF11400000	Community College/WFD	DCCC - Administrative (Admin)	11/1/2011 T	F		C0310	U14CP	0406	1-Unrestricted	1.000
7- Community College	00046143	00034540	NIX,SUSAN K	STUDENT SUCCESS SPEC.	Active	2/15/2015	\$50,597	\$14,521	Non Union	GF11400000	Community College/WFD	DCCC - Administrative (Admin)	1/16/2014 T	F		C0310	U14CP	0406	1-Unrestricted	1.000
7- Community College	00067586	00080831	Richardson,David Neil	DIR OF CONT ED WORK DEV	Active	9/30/2014	\$92,640	\$26,588	Non Union	GF11400000	Community College/WFD	DCCC - Administrative (Admin)	7/16/2010 T	F		C0320	U14CP	0406	1-Unrestricted	1.000
7- Community College	00069545	00043520	Williams,Eddie J.	PROJECT ASSISTANT	Active	9/30/2014	\$47,399	\$13,604	Non Union	GF11400000	Community College/WFD	DCCC - Administrative (Admin)	4/1/2010 T	F		C0320	U14CP	0406	1-Unrestricted	1.000
7- Community College	00042428	00033975	Slaughter,Margaret J.	Secretary	Active		\$44,518	\$12,777	AFSCME	GF11400000	Community College/WFD	DCCC - Administrative (Admin)	7/18/1975 R	F		C0320	U14CP	0406	1-Unrestricted	1.000
7- Community College	00038545	00009585	Cato,Susie Mae	ADJUNCT PROFESSOR	Active	1/31/2014	\$10,455	\$800	Non Union	GF11600000	Community College/WFD	DCCC - Adjunct Professor	1/1/2004 T	P		C033C	U14AA	4153	1-Unrestricted	1.000
7- Community College	00047022	00043867	Payne,Kelvin T	CLERK	Active	1/31/2014	\$26,040	\$7,473	Non Union	GF11500000	Community College/WFD	DCCC - District Service (DS)	2/2/2009 T	F		C033C	U14CP	4153	1-Unrestricted	0.500
7- Community College	00010705	00010805	McClure,Dennis	INSTRUCTOR	Active	1/31/2014	\$72,588	\$20,833	Non Union	GF11400000	Community College/WFD	DCCC - Administrative (Admin)	1/1/2004 T	F		C033C	U14CP	4153	1-Unrestricted	1.000
7- Community College	00042160	00012980	Williams,Beverly A	NURSE EDUCATOR	Active	1/31/2014	\$65,892	\$18,911	Non Union	GF11400000	Community College/WFD	DCCC - Administrative (Admin)	10/1/2002 T	F		C033C	U14CP	4153	1-Unrestricted	1.000
7- Community College	00050992	00043105	Davis,Gwendolyn	NURSE EDUCATOR	Active	1/31/2014	\$64,015	\$18,372	Non Union	GF11400000	Community College/WFD	DCCC - Administrative (Admin)	10/16/2008 T	F		C033C	U14CP	4153	1-Unrestricted	1.000
7- Community College	00051018	00067598	Wanneh,Eveline	NURSE EDUCATOR	Active	1/31/2014	\$62,137	\$17,833	Non Union	GF11400000	Community College/WFD	DCCC - Administrative (Admin)	1/17/2012 T	F		C033C	U14CP	4153	1-Unrestricted	1.000
7- Community College	00070700	00032256	Madubata,Juliet I.	NURSE EDUCATOR	Active	1/31/2014	\$62,137	\$17,833	Non Union	GF11400000	Community College/WFD	DCCC - Administrative (Admin)	4/1/2006 T	F		C033C	U14CP	4153	1-Unrestricted	0.500
7- Community College	00024017	00024189	Eba,Andre E	PROGRAM SUPPORT SPECIALIST	Active	1/31/2014	\$55,355	\$16,887	Non Union	GF11400000	Community College/WFD	DCCC - Administrative (Admin)	8/1/2002 T	F		C033C	U14CP	4153	1-Unrestricted	1.000
7- Community College	00004163	00004206	Lashley,Jessie S	VOCACTIONAL TRAIN INSTRUCTOR	Active	1/31/2014	\$70,509	\$20,236	Non Union	GF11400000	Community College/WFD	DCCC - Administrative (Admin)	7/1/2001 T	F		C033C	U14CP	4153	1-Unrestricted	0.500
7- Community College	00068410	00079757	Brand,Marcia	ADJUNCT PROFESSOR	Active	4/30/2014	\$5,000	\$383	Non Union	GF11600000	Community College/WFD	DCCC - Adjunct Professor	1/16/2014 T	P		C0350	U14AA	0406	1-Unrestricted	0.020
7- Community College	00068410	00072557	Edwards,Rochelle	ADJUNCT PROFESSOR	Active	4/15/2014	\$5,000	\$383	Non Union	GF11600000	Community College/WFD	DCCC - Adjunct Professor	5/16/2013 T	P		C0350	U14AA	0406	1-Unrestricted	0.020
7- Community College	00068410	00043197	Gabbedon,Auro	ADJUNCT PROFESSOR	Active	4/15/2014	\$5,000	\$383	Non Union	GF11600000	Community College/WFD	DCCC - Adjunct Professor	11/3/2009 T	P		C0350	U14AA	0406	1-Unrestricted	0.020
7- Community College	00068410	00066896	Gilbert,Martin	ADJUNCT PROFESSOR	Active	4/15/2014	\$7,500	\$574	Non Union	GF11600000	Community College/WFD	DCCC - Adjunct Professor	9/16/2011 T	P		C0350	U14AA	0406	1-Unrestricted	0.020
7- Community College	00068410	00024294	Kay,Sheila M	ADJUNCT PROFESSOR	Active	4/15/2014	\$5,000	\$383	Non Union	GF11600000	Community College/WFD	DCCC - Adjunct Professor	1/1/2004 T	P		C0350	U14AA	0406	1-Unrestricted	0.020
7- Community College	00068410	00079071	Morris,Timothy	ADJUNCT PROFESSOR	Active	4/15/2014	\$7,500	\$574	Non Union	GF11600000	Community College/WFD	DCCC - Adjunct Professor	9/16/2013 T	P		C0350	U14AA	0406	1-Unrestricted	0.500
7- Community College	00068410	00070346	Oates,William	ADJUNCT PROFESSOR	Active	4/30/2014	\$5,000	\$383	Non Union	GF11600000	Community College/WFD	DCCC - Adjunct Professor	9/3/2012 T	P		C0350	U14AA	0406	1-Unrestricted	0.020
7- Community College	00068410	00039329	Padgett,Callie Mae	ADJUNCT PROFESSOR	Active	4/15/2014	\$6,480	\$496	Non Union	GF11600000	Community College/WFD	DCCC - Adjunct Professor	6/1/2008 T	P		C0350	U14AA	0406	1-Unrestricted	1.000
7- Community College	00068410	00034967	Peyton,Linda L.	ADJUNCT PROFESSOR	Active	4/15/2014	\$7,500	\$574	Non Union	GF11600000	Community College/WFD	DCCC - Adjunct Professor	2/5/2007 T	P		C0350	U14AA	0406	1-Unrestricted	0.500
7- Community College	00068410	00064150	Reddix,Constance	ADJUNCT PROFESSOR	Active	4/15/2014	\$7,500	\$574	Non Union	GF11600000	Community College/WFD	DCCC - Adjunct Professor	10/1/2010 T	P		C0350	U14AA	0406	1-Unrestricted	0.020
7- Community College	00068410	00072558	Woodfin,Renee	ADJUNCT PROFESSOR	Leave w/o pay	12/31/2013	\$15,000	\$1,148	Non Union	GF11600000	Community College/WFD	DCCC - Adjunct Professor	5/16/2013 T	P		C0350	U14AA	0406	1-Unrestricted	0.020
7- Community College	00051496	00043629	Alford,Kent	ADJUNCT INSTRUCTOR	Leave w/o pay	12/31/2013	\$13,320	\$1,019	Non Union	GF11600000	Community College/WFD	DCCC - Adjunct Professor	8/1/2013 T	P		C035C	U14CP	4153	1-Unrestricted	0.200
7- Community College																				

University of the District of Columbia
Performance Hearing
#2. Position Listing

Pgrm	Position	Empld	Name	Job Title	Pay Status	NTE Date	Salary	Fringe	Union Code	DeptID	Area	Dept	Service Dt	Reg/Temp	Full/Part	Index	PCA	Fund	fund type	FTE
7- Community College	00040162	00030609	White,Avetta M.	COUNSELOR	Active		\$72,733	\$20,874	AFSCME	GF11400000	Community College/WFD	DCCC - Administrative (Admin)	9/1/2005 R	F	F	C152D	U41CC	4154	1-Unrestricted	1.000
7- Community College	00044844	00036503	Waring,Ellen R.	Information Receptionist	Active		\$40,973	\$11,759	AFSCME	GF11500000	Community College/WFD	DCCC - District Service (DS)	9/4/2007 R	F	F	C152D	U41CC	4154	1-Unrestricted	1.000
7- Community College	00036337	00067122	Oyuyo,Caroline M	MANAGEMENT ASSISTANT	Active		\$57,089	\$16,385	AFSCME	GF11400000	Community College/WFD	DCCC - Administrative (Admin)	11/1/2011 R	F	F	C152D	U41CC	4154	1-Unrestricted	1.000
7- Community College	00067591	00029081	Touhey,Colin B	DIRECTOR, SSTT	Active		\$71,004	\$20,378	Non Union	GF11400000	Community College/WFD	DCCC - Administrative (Admin)	5/1/2005 R	F	F	C154D	U41CC	4154	1-Unrestricted	1.000
7- Community College	00039790	00078956	Avery,Latisha	STUDENT SUCCESS SPEC.	Active	11/30/2014	\$47,424	\$13,611	Non Union	GF11400000	Community College/WFD	DCCC - Administrative (Admin)	11/1/2013 T	F	F	C154D	U41CC	4154	1-Unrestricted	1.000
7- Community College	00041028	00071725	Cook,Maurice	STUDENT SUCCESS SPEC.	Active	9/30/2014	\$52,183	\$14,977	Non Union	GF11400000	Community College/WFD	DCCC - Administrative (Admin)	1/2/2013 T	F	F	C154D	U41CC	4154	1-Unrestricted	1.000
7- Community College	00047546	00019336	Smith,Amos W	STUDENT SUCCESS SPEC.	Active	1/15/2015	\$50,597	\$14,521	Non Union	GF11400000	Community College/WFD	DCCC - Administrative (Admin)	12/16/2013 T	F	F	C154D	U41CC	4154	1-Unrestricted	1.000
7- Community College	00063841	00073141	Roberson,Bobby Marcus	STUDENT SUCCESS SPEC.	Active	9/30/2014	\$50,597	\$14,521	Non Union	GF11400000	Community College/WFD	DCCC - Administrative (Admin)	7/16/2013 T	F	F	C154D	U41CC	4154	1-Unrestricted	1.000
7- Community College	00067590	00069401	Mitchell,Alisha	STUDENT SUCCESS SPEC.	Active		\$53,165	\$15,258	AFSCME	GF11400000	Community College/WFD	DCCC - Administrative (Admin)	8/1/2012 R	F	F	C154D	U41CC	4154	1-Unrestricted	1.000
7- Community College	00067601	00079097	Jefferson,Tyondra	STUDENT SUCCESS SPEC.	Active	12/16/2014	\$52,183	\$14,977	Non Union	GF11400000	Community College/WFD	DCCC - Administrative (Admin)	11/18/2013 T	F	F	C154D	U41CC	4154	1-Unrestricted	1.000
7- Community College	00070207	00071746	Artis,Karen	STUDENT SUCCESS SPEC.	Active		\$53,165	\$15,258	AFSCME	GF11400000	Community College/WFD	DCCC - Administrative (Admin)	3/1/2013 R	F	F	C154D	U41CC	4154	1-Unrestricted	1.000
7- Community College	00004525	00072439	Yarborough,Ernestine	Administrative Specialist	Active	9/30/2014	\$48,844	\$14,018	Non Union	GF11400000	Community College/WFD	DCCC - Administrative (Admin)	5/16/2013 T	F	F	C155D	U41CC	4154	1-Unrestricted	1.000
7- Community College	00071393	00060190	Peters,Hermira P.	DEAN OF STUD ACHIEVEMENT	Active		\$108,343	\$31,094	Non Union	GF11400000	Community College/WFD	DCCC - Administrative (Admin)	1/4/2009 T	F	F	C155D	U41CC	4154	1-Unrestricted	1.000
7- Community College	00044195	00078320	Adisa,K. Jahi	ADJUNCT PROFESSOR	Leave w/o pay	12/31/2013	\$5,550	\$425	Non Union	GF11600000	Community College/WFD	DCCC - Adjunct Professor	8/16/2013 T	P	P	C420D	U41CC	4154	1-Unrestricted	0.002
7- Community College	00044195	00048876	ALTMAN,BARBARA	ADJUNCT PROFESSOR	Leave w/o pay	12/31/2013	\$3,000	\$230	Non Union	GF11600000	Community College/WFD	DCCC - Adjunct Professor	5/21/1997 T	P	P	C420D	U41CC	4154	1-Unrestricted	0.000
7- Community College	00044195	00000671	Baldinger,Judith A	ADJUNCT PROFESSOR	Leave w/o pay	12/31/2013	\$3,000	\$230	Non Union	GF11600000	Community College/WFD	DCCC - Adjunct Professor	6/1/2004 T	P	P	C420D	U41CC	4154	1-Unrestricted	0.500
7- Community College	00044195	00068623	Battle,Tara	ADJUNCT PROFESSOR	Leave w/o pay	12/31/2013	\$5,550	\$425	Non Union	GF11600000	Community College/WFD	DCCC - Adjunct Professor	5/16/2012 T	P	P	C420D	U41CC	4154	1-Unrestricted	0.002
7- Community College	00044195	00064468	Beaver,Aaron Bradley	ADJUNCT PROFESSOR	Leave w/o pay	12/31/2013	\$7,200	\$551	Non Union	GF11600000	Community College/WFD	DCCC - Adjunct Professor	1/3/2011 T	P	P	C420D	U41CC	4154	1-Unrestricted	0.000
7- Community College	00044195	00055021	BEGAZO,REBECCA	ADJUNCT PROFESSOR	Leave w/o pay	12/31/2013	\$2,700	\$207	Non Union	GF11600000	Community College/WFD	DCCC - Adjunct Professor	8/16/2013 T	P	P	C420D	U41CC	4154	1-Unrestricted	0.000
7- Community College	00044195	00021145	Boateng,Faustine A	ADJUNCT PROFESSOR	Leave w/o pay	12/31/2013	\$11,700	\$895	Non Union	GF11600000	Community College/WFD	DCCC - Adjunct Professor	8/16/2004 T	P	P	C420D	U41CC	4154	1-Unrestricted	0.500
7- Community College	00044195	00031875	Bookhart,Portia Y	ADJUNCT PROFESSOR	Leave w/o pay	12/31/2013	\$4,200	\$321	Non Union	GF11600000	Community College/WFD	DCCC - Adjunct Professor	2/1/2006 T	P	P	C420D	U41CC	4154	1-Unrestricted	0.500
7- Community College	00044195	00060495	Bradshaw,Donna L.	ADJUNCT PROFESSOR	Leave w/o pay	12/31/2013	\$3,000	\$230	Non Union	GF11600000	Community College/WFD	DCCC - Adjunct Professor	1/16/2010 T	P	P	C420D	U41CC	4154	1-Unrestricted	0.002
7- Community College	00044195	00058638	Bryant,Bertie S.	ADJUNCT PROFESSOR	Leave w/o pay	12/31/2013	\$3,300	\$252	Non Union	GF11600000	Community College/WFD	DCCC - Adjunct Professor	8/16/2009 T	P	P	C420D	U41CC	4154	1-Unrestricted	0.500
7- Community College	00044195	00034442	Coates Sr.,Clifton L.	ADJUNCT PROFESSOR	Leave w/o pay	12/31/2013	\$5,100	\$390	Non Union	GF11600000	Community College/WFD	DCCC - Adjunct Professor	8/16/2011 T	P	P	C420D	U41CC	4154	1-Unrestricted	0.002
7- Community College	00044195	00014150	George,Patricia E	ADJUNCT PROFESSOR	Leave w/o pay	12/31/2013	\$9,000	\$689	Non Union	GF11600000	Community College/WFD	DCCC - Adjunct Professor	9/1/2003 T	P	P	C420D	U41CC	4154	1-Unrestricted	0.500
7- Community College	00044195	00070392	Guerrero-Barragan,Angelica M	ADJUNCT PROFESSOR	Leave w/o pay	12/31/2013	\$2,550	\$195	Non Union	GF11600000	Community College/WFD	DCCC - Adjunct Professor	8/16/2012 T	P	P	C420D	U41CC	4154	1-Unrestricted	0.002
7- Community College	00044195	00006611	Hamilton,Denyse S	ADJUNCT PROFESSOR	Leave w/o pay	12/31/2013	\$9,450	\$723	Non Union	GF11600000	Community College/WFD	DCCC - Adjunct Professor	11/3/2003 T	P	P	C420D	U41CC	4154	1-Unrestricted	1.000
7- Community College	00044195	00064477	Hayden,Jacqueline Yvonne	ADJUNCT PROFESSOR	Leave w/o pay	12/31/2013	\$7,850	\$585	Non Union	GF11600000	Community College/WFD	DCCC - Adjunct Professor	1/3/2011 T	P	P	C420D	U41CC	4154	1-Unrestricted	0.002
7- Community College	00044195	00078295	Johnson,Ailena E.	ADJUNCT PROFESSOR	Leave w/o pay	12/31/2013	\$5,100	\$390	Non Union	GF11600000	Community College/WFD	DCCC - Adjunct Professor	8/16/2012 T	P	P	C420D	U41CC	4154	1-Unrestricted	0.002
7- Community College	00044195	00020264	Jones,Claudette	ADJUNCT PROFESSOR	Leave w/o pay	12/31/2013	\$6,000	\$459	Non Union	GF11600000	Community College/WFD	DCCC - Adjunct Professor	8/16/2002 T	P	P	C420D	U41CC	4154	1-Unrestricted	0.500
7- Community College	00044195	00000633	Kamen,Gale E	ADJUNCT PROFESSOR	Leave w/o pay	12/31/2013	\$4,125	\$316	Non Union	GF11600000	Community College/WFD	DCCC - Adjunct Professor	5/6/1979 T	P	P	C420D	U41CC	4154	1-Unrestricted	1.000
7- Community College	00044195	00067743	LeCounte,Karen	ADJUNCT PROFESSOR	Leave w/o pay	12/31/2013	\$6,750	\$516	Non Union	GF11600000	Community College/WFD	DCCC - Adjunct Professor	1/17/2012 T	P	P	C420D	U41CC	4154	1-Unrestricted	0.002
7- Community College	00044195	00064113	Lowry,Nikki L.	ADJUNCT PROFESSOR	Leave w/o pay	12/31/2013	\$3,000	\$230	Non Union	GF11600000	Community College/WFD	DCCC - Adjunct Professor	9/1/2010 T	P	P	C420D	U41CC	4154	1-Unrestricted	0.002
7- Community College	00044195	00078314	Manka,Cheu Patricia	ADJUNCT PROFESSOR	Leave w/o pay	12/31/2013	\$10,400	\$796	Non Union	GF11600000	Community College/WFD	DCCC - Adjunct Professor	8/16/2013 T	P	P	C420D	U41CC	4154	1-Unrestricted	0.000
7- Community College	00044195	00045325	MATHURA,SUMANA S	ADJUNCT PROFESSOR	Leave w/o pay	12/31/2013	\$5,400	\$413	Non Union	GF11600000	Community College/WFD	DCCC - Adjunct Professor	8/22/2006 T	P	P	C420D	U41CC	4154	1-Unrestricted	1.000
7- Community College	00044195	00045375	MENOCAL, RAMON I	ADJUNCT PROFESSOR	Leave w/o pay	12/31/2013	\$5,100	\$390	Non Union	GF11600000	Community College/WFD	DCCC - Adjunct Professor	7/2/2012 T	P	P	C420D	U41CC	4154	1-Unrestricted	0.000
7- Community College	00044195	00070539	Mosley,Yvette	ADJUNCT PROFESSOR	Leave w/o pay	12/31/2013	\$5,100	\$390	Non Union	GF11600000	Community College/WFD	DCCC - Adjunct Professor	8/16/2012 T	P	P	C420D	U41CC	4154	1-Unrestricted	0.002
7- Community College	00044195	00012254	Nunley,Donald L	ADJUNCT PROFESSOR	Leave w/o pay	12/31/2013	\$7,850	\$585	Non Union	GF11600000	Community College/WFD	DCCC - Adjunct Professor	2/1/2005 T	P	P	C420D	U41CC	4154	1-Unrestricted	1.000
7- Community College	00044195	00040722	Parker,Tonya D.	ADJUNCT PROFESSOR	Leave w/o pay	12/31/2013	\$6,000	\$459	Non Union	GF11600000	Community College/WFD	DCCC - Adjunct Professor	8/16/2008 T	P	P	C420D	U41CC	4154	1-Unrestricted	0.002
7- Community College	00044195	00020619	Payne,Alfreda H	ADJUNCT PROFESSOR	Leave w/o pay	12/31/2013	\$12,600	\$964	Non Union	GF11600000	Community College/WFD	DCCC - Adjunct Professor	1/16/2002 T	P	P	C420D	U41CC	4154	1-Unrestricted	0.500
7- Community College	00044195	00016850	Pearsall III,Albert A	ADJUNCT PROFESSOR	Leave w/o pay	12/31/2013	\$13,200	\$1,010	Non Union	GF11600000	Community College/WFD	DCCC - Adjunct Professor	8/16/2000 T	P	P	C420D	U41CC	4154	1-Unrestricted	0.500
7- Community College	00044195	00064261	Perry,Susan P.	ADJUNCT PROFESSOR	Leave w/o pay	12/31/2013	\$7,800	\$597	Non Union	GF11600000	Community College/WFD	DCCC - Adjunct Professor	9/1/2010 T	P	P	C420D	U41CC	4154	1-Unrestricted	0.002
7- Community College	00044195	00047531	REEVES,WILLIE LLOYD	ADJUNCT PROFESSOR	Leave w/o pay	12/31/2013	\$11,700	\$895	Non Union	GF11600000	Community College/WFD	DCCC - Adjunct Professor	8/17/2009 T	P	P	C420D	U41CC	4154	1-Unrestricted	0.000
7- Community College	00044195	00032111	Sankofa,Sekou A.	ADJUNCT PROFESSOR	Leave w/o pay	12/31/2013	\$5,100	\$390	Non Union	GF11600000	Community College/WFD	DCCC - Adjunct Professor	2/1/2006 T	P	P	C420D	U41CC	4154	1-Unrestricted	0.500
7- Community College	00044195	00060256	Sellers,Deborah Ann	ADJUNCT PROFESSOR	Leave w/o pay	12/31/2013	\$5,400	\$413	Non Union	GF11600000	Community College/WFD	DCCC - Adjunct Professor	9/1/2010 T	P	P	C420D	U41CC	4154	1-Unrestricted	0.002
7- Community College	00044195	00066644	Smith,Edward J	ADJUNCT PROFESSOR	Leave w/o pay	12/31/2013	\$2,550	\$195	Non Union	GF11600000	Community College/WFD	DCCC - Adjunct Professor	8/16/2011 T	P	P	C420D	U41CC	4154	1-Unrestricted	0.000
7- Community College	00044195	00058428	Stallworth,Stefeni A.	ADJUNCT PROFESSOR	Leave w/o pay	12/31/2013	\$11,700	\$895	Non Union	GF11600000	Community College/WFD	DCCC - Adjunct Professor	8/17/2009 T	P	P	C420D	U41CC	4154	1-Unrestricted	0.002
7- Community College	00044195	00066645	Stewart,Edward C.M.	ADJUNCT PROFESSOR	Leave w/o pay	12/31/2013	\$7,650	\$585	Non Union	GF11600000	Community College/WFD	DCCC - Adjunct Professor	8/16/2011 T	P	P	C420D	U41CC	4154	1-Unrestricted	0.000
7- Community College	00044195	00078316	Tolbert,Sherrell Erica	ADJUNCT PROFESSOR	Leave w/o pay	12/31/2013	\$5,100	\$390	Non Union	GF11600000	Community College/WFD	DCCC - Adjunct Professor	8/16/2013 T	P	P	C420D	U41CC	4154	1-Unrestricted	0.002
7- Community College	00044195	00066647	Williams Sr.,Eugene	ADJUNCT PROFESSOR	Leave w/o pay	12/31/2013	\$5,100	\$390	Non Union	GF11600000	Community College/WFD	DCCC - Adjunct Professor	8/16/2011 T	P	P	C420D	U41CC	4154	1-Unrestricted	0.000
7- Community College	00044195	00064499	Wright,Ahmad K	ADJUNCT PROFESSOR	Leave w/o pay	12/31/2013	\$8,100	\$620	Non Union	GF11600000	Community College/WFD	DCCC - Adjunct Professor	1/3/2011 T	P	P	C420D	U41CC	4154	1-Unrestricted	0.000
7- Community College	00044208	00064117	Alexander Jr.,Harry T.	ADJUNCT PROFESSOR	Leave w/o pay	12/31/2013	\$10,800	\$826	Non Union	GF11600000	Community College/WFD	DCCC - Adjunct Professor	9/1/2010 T	P	P	C421D	U41CC	4154	1-Unrestricted	0.002
7- Community College	00044208	00060633	Awodola,Orisade I.	ADJUNCT PROFESSOR	Leave w/o pay	12/31/2013	\$12,000	\$918	Non Union	GF11600000	Community College/WFD	DCCC - Adjunct Professor	1/16/2010 T	P	P	C421D	U41CC	4154	1-Unrestricted	0.000
7- Community College	00044208	00078183	Awojodu,Babatunde Oluremi	ADJUNCT PROFESSOR	Leave w/o pay	12/31/2013	\$2,550	\$195	Non Union	GF11600000	Community College/WFD	DCCC - Adjunct Professor	8/16/2013 T	P	P	C421D	U41CC	4154	1-Unrestricted	0.000
7- Community College	00044208	00019143	Belcher,Joel	ADJUNCT PROFESSOR	Leave w/o pay	12/31/2013	\$6,000	\$459	Non Union	GF11600000	Community College/WFD	DCCC - Adjunct Professor	8/16/2004 T	P	P	C421D	U41CC	4154	1-Unrestricted	0.500
7- Community College	00044208	00059877	Betts,Gloria	ADJUNCT PROFESSOR	Leave w/o pay	12/31/2013	\$7,850	\$585	Non Union	GF11600000	Community College/WFD	DCCC - Adjunct Professor	8/16/2011 T	P	P	C421D	U41CC	4154	1-Unrestricted	0.000
7- Community College	00044208	00058554	Bourne,Khandi	ADJUNCT PROFESSOR	Leave w/o pay	12/31/2013	\$12,600	\$964	Non Union	GF11600000	Community College/WFD	DCCC - Adjunct Professor	8/17/2009 T	P	P	C421D	U41CC	4154	1-Unrestricted	0.002
7- Community College	00044208	00078583	Brown,Danielle	ADJUNCT PROFESS																

University of the District of Columbia
Performance Hearing
#2. Position Listing

Pgrm	Position	Empld	Name	Job Title	Pay Status	NTE Date	Salary	Fringe	Union Code	DeptID	Area	Dept	Service Dt	Reg/Temp	Full/Part	Index	PCA	Fund	fund type	FTE
7- Community College	00044208	00068243	Hacker,William	ADJUNCT PROFESSOR	Leave w/o pay	12/31/2013	\$7,650	\$585	Non Union	GF11600000	Community College/WFD	DCCC - Adjunct Professor	8/16/2013 T	P	P	C421D	U41CC	4154	1-Unrestricted	0.002
7- Community College	00044208	00063687	Harris,Justin Uchenna	ADJUNCT PROFESSOR	Leave w/o pay	12/31/2013	\$15,600	\$1,193	Non Union	GF11600000	Community College/WFD	DCCC - Adjunct Professor	9/1/2010 T	P	P	C421D	U41CC	4154	1-Unrestricted	0.002
7- Community College	00044208	00064116	Haywood,Michele	ADJUNCT PROFESSOR	Leave w/o pay	12/31/2013	\$6,000	\$459	Non Union	GF11600000	Community College/WFD	DCCC - Adjunct Professor	9/1/2010 T	P	P	C421D	U41CC	4154	1-Unrestricted	0.002
7- Community College	00044208	00072172	Hemley-Wood,Maretta	ADJUNCT PROFESSOR	Leave w/o pay	12/31/2013	\$2,400	\$184	Non Union	GF11600000	Community College/WFD	DCCC - Adjunct Professor	1/18/2013 T	P	P	C421D	U41CC	4154	1-Unrestricted	0.002
7- Community College	00044208	00034212	Henderson,Angela V	ADJUNCT PROFESSOR	Leave w/o pay	12/31/2013	\$6,000	\$459	Non Union	GF11600000	Community College/WFD	DCCC - Adjunct Professor	12/1/2006 T	P	P	C421D	U41CC	4154	1-Unrestricted	0.500
7- Community College	00044208	00027725	Hodge,Denise	ADJUNCT PROFESSOR	Leave w/o pay	12/31/2013	\$6,000	\$459	Non Union	GF11600000	Community College/WFD	DCCC - Adjunct Professor	1/1/2004 T	P	P	C421D	U41CC	4154	1-Unrestricted	0.500
7- Community College	00044208	00078468	Jacobs,Irene	ADJUNCT PROFESSOR	Leave w/o pay	12/31/2013	\$2,550	\$195	Non Union	GF11600000	Community College/WFD	DCCC - Adjunct Professor	8/16/2013 T	P	P	C421D	U41CC	4154	1-Unrestricted	0.002
7- Community College	00044208	00066631	Kayed Pelon,Abeer	ADJUNCT PROFESSOR	Leave w/o pay	12/31/2013	\$8,550	\$654	Non Union	GF11600000	Community College/WFD	DCCC - Adjunct Professor	8/16/2011 T	P	P	C421D	U41CC	4154	1-Unrestricted	0.002
7- Community College	00044208	00071726	Lawson,Sherrie	ADJUNCT PROFESSOR	Leave w/o pay	12/31/2013	\$2,775	\$212	Non Union	GF11600000	Community College/WFD	DCCC - Adjunct Professor	1/2/2013 T	P	P	C421D	U41CC	4154	1-Unrestricted	0.002
7- Community College	00044208	00060502	Luis,Rigoberto	ADJUNCT PROFESSOR	Leave w/o pay	12/31/2013	\$3,000	\$230	Non Union	GF11600000	Community College/WFD	DCCC - Adjunct Professor	1/16/2010 T	P	P	C421D	U41CC	4154	1-Unrestricted	0.002
7- Community College	00044208	00033329	Meybatyan,Silva	ADJUNCT PROFESSOR	Leave w/o pay	12/31/2013	\$12,000	\$918	Non Union	GF11600000	Community College/WFD	DCCC - Adjunct Professor	8/16/2011 T	P	P	C421D	U41CC	4154	1-Unrestricted	0.002
7- Community College	00044208	00061171	Otim,James	ADJUNCT PROFESSOR	Leave w/o pay	12/31/2013	\$12,000	\$918	Non Union	GF11600000	Community College/WFD	DCCC - Adjunct Professor	6/1/2010 T	P	P	C421D	U41CC	4154	1-Unrestricted	0.002
7- Community College	00044208	00058491	Overbey Jr.,Robert	ADJUNCT PROFESSOR	Leave w/o pay	12/31/2013	\$3,600	\$275	Non Union	GF11600000	Community College/WFD	DCCC - Adjunct Professor	8/17/2009 T	P	P	C421D	U41CC	4154	1-Unrestricted	0.002
7- Community College	00044208	00078483	Perkins,Pamela S.	ADJUNCT PROFESSOR	Leave w/o pay	12/31/2013	\$5,400	\$413	Non Union	GF11600000	Community College/WFD	DCCC - Adjunct Professor	8/16/2013 T	P	P	C421D	U41CC	4154	1-Unrestricted	0.002
7- Community College	00044208	00071727	Rankins,Raji	ADJUNCT PROFESSOR	Leave w/o pay	12/31/2013	\$2,475	\$189	Non Union	GF11600000	Community College/WFD	DCCC - Adjunct Professor	1/2/2013 T	P	P	C421D	U41CC	4154	1-Unrestricted	0.002
7- Community College	00044208	00003101	Simpson,Mark	ADJUNCT PROFESSOR	Leave w/o pay	12/31/2013	\$9,900	\$757	Non Union	GF11600000	Community College/WFD	DCCC - Adjunct Professor	8/16/2004 T	P	P	C421D	U41CC	4154	1-Unrestricted	0.500
7- Community College	00044208	00058384	Smith,Atherine B	ADJUNCT PROFESSOR	Leave w/o pay	12/31/2013	\$16,800	\$1,285	Non Union	GF11600000	Community College/WFD	DCCC - Adjunct Professor	8/17/2009 T	P	P	C421D	U41CC	4154	1-Unrestricted	0.002
7- Community College	00044208	00067887	Spraggins,Julia .M	ADJUNCT PROFESSOR	Leave w/o pay	12/31/2013	\$2,550	\$195	Non Union	GF11600000	Community College/WFD	DCCC - Adjunct Professor	1/17/2012 T	P	P	C421D	U41CC	4154	1-Unrestricted	0.002
7- Community College	00044208	00011092	Stewart,Jay A	ADJUNCT PROFESSOR	Leave w/o pay	12/31/2013	\$9,450	\$723	Non Union	GF11600000	Community College/WFD	DCCC - Adjunct Professor	6/1/2004 T	P	P	C421D	U41CC	4154	1-Unrestricted	0.500
7- Community College	00044208	00038186	Thomson,Peter E.	ADJUNCT PROFESSOR	Leave w/o pay	12/31/2013	\$9,000	\$689	Non Union	GF11600000	Community College/WFD	DCCC - Adjunct Professor	1/16/2008 T	P	P	C421D	U41CC	4154	1-Unrestricted	0.002
7- Community College	00044208	00063682	Washington,Adrienne T.	ADJUNCT PROFESSOR	Leave w/o pay	12/31/2013	\$9,000	\$689	Non Union	GF11600000	Community College/WFD	DCCC - Adjunct Professor	9/1/2010 T	P	P	C421D	U41CC	4154	1-Unrestricted	0.002
7- Community College	00044208	00071731	Winston,LaTisha	ADJUNCT PROFESSOR	Leave w/o pay	12/31/2013	\$6,000	\$459	Non Union	GF11600000	Community College/WFD	DCCC - Adjunct Professor	1/2/2013 T	P	P	C421D	U41CC	4154	1-Unrestricted	0.002
7- Community College	00045505	00067648	Akuya,Gabriel	ADJUNCT PROFESSOR	Leave w/o pay	12/31/2013	\$15,300	\$1,170	Non Union	GF11600000	Community College/WFD	DCCC - Adjunct Professor	1/17/2012 T	P	P	C422D	U41CC	4154	1-Unrestricted	0.002
7- Community College	00045505	00013195	Azad,Vargha	ADJUNCT PROFESSOR	Leave w/o pay	12/31/2013	\$12,600	\$964	Non Union	GF11600000	Community College/WFD	DCCC - Adjunct Professor	1/16/2001 T	P	P	C422D	U41CC	4154	1-Unrestricted	0.500
7- Community College	00045505	00066558	Baylor,Rhonda	ADJUNCT PROFESSOR	Leave w/o pay	12/31/2013	\$5,100	\$390	Non Union	GF11600000	Community College/WFD	DCCC - Adjunct Professor	8/16/2013 T	P	P	C422D	U41CC	4154	1-Unrestricted	0.002
7- Community College	00045505	00013290	Bennett,Charlie S	ADJUNCT PROFESSOR	Leave w/o pay	12/31/2013	\$10,200	\$780	Non Union	GF11600000	Community College/WFD	DCCC - Adjunct Professor	8/16/2004 T	P	P	C422D	U41CC	4154	1-Unrestricted	0.500
7- Community College	00045505	00060591	Besharatan,Hossein	ADJUNCT PROFESSOR	Leave w/o pay	12/31/2013	\$23,400	\$1,790	Non Union	GF11600000	Community College/WFD	DCCC - Adjunct Professor	2/16/2010 T	P	P	C422D	U41CC	4154	1-Unrestricted	0.002
7- Community College	00045505	00063686	Bowles,David	ADJUNCT PROFESSOR	Leave w/o pay	12/31/2013	\$6,588	\$504	Non Union	GF11600000	Community College/WFD	DCCC - Adjunct Professor	8/16/2013 T	P	P	C422D	U41CC	4154	1-Unrestricted	0.002
7- Community College	00045505	00017104	Dickens,James C	ADJUNCT PROFESSOR	Leave w/o pay	12/31/2013	\$12,600	\$964	Non Union	GF11600000	Community College/WFD	DCCC - Adjunct Professor	6/1/2004 T	P	P	C422D	U41CC	4154	1-Unrestricted	0.002
7- Community College	00045505	00060657	Ghannouchi,Souheil	ADJUNCT PROFESSOR	Leave w/o pay	12/31/2013	\$8,400	\$643	Non Union	GF11600000	Community College/WFD	DCCC - Adjunct Professor	1/1/2010 T	P	P	C422D	U41CC	4154	1-Unrestricted	0.002
7- Community College	00045505	00054049	GRIFFIN,SANDRA A	ADJUNCT PROFESSOR	Leave w/o pay	12/31/2013	\$9,000	\$689	Non Union	GF11600000	Community College/WFD	DCCC - Adjunct Professor	9/1/2010 T	P	P	C422D	U41CC	4154	1-Unrestricted	0.002
7- Community College	00045505	00040723	Hamlin,Charlene M.	ADJUNCT PROFESSOR	Leave w/o pay	12/31/2013	\$10,800	\$826	Non Union	GF11600000	Community College/WFD	DCCC - Adjunct Professor	8/16/2008 T	P	P	C422D	U41CC	4154	1-Unrestricted	0.002
7- Community College	00045505	00009155	Johnson,Mary	ADJUNCT PROFESSOR	Leave w/o pay	12/31/2013	\$11,700	\$895	Non Union	GF11600000	Community College/WFD	DCCC - Adjunct Professor	11/1/2004 T	P	P	C422D	U41CC	4154	1-Unrestricted	0.500
7- Community College	00045505	00001032	Jones,Rehva D	ADJUNCT PROFESSOR	Leave w/o pay	12/31/2013	\$9,000	\$689	Non Union	GF11600000	Community College/WFD	DCCC - Adjunct Professor	1/3/2011 T	P	P	C422D	U41CC	4154	1-Unrestricted	0.002
7- Community College	00045505	00058643	Kakaradova,Lilia	ADJUNCT PROFESSOR	Leave w/o pay	12/31/2013	\$8,800	\$673	Non Union	GF11600000	Community College/WFD	DCCC - Adjunct Professor	1/16/2012 T	P	P	C422D	U41CC	4154	1-Unrestricted	0.002
7- Community College	00045505	00009293	Laster, Juan R	ADJUNCT PROFESSOR	Leave w/o pay	12/31/2013	\$8,100	\$620	Non Union	GF11600000	Community College/WFD	DCCC - Adjunct Professor	2/16/2004 T	P	P	C422D	U41CC	4154	1-Unrestricted	0.500
7- Community College	00045505	00063833	Maloo,Nea	ADJUNCT PROFESSOR	Leave w/o pay	12/31/2013	\$29,806	\$2,280	Non Union	GF11600000	Community College/WFD	DCCC - Adjunct Professor	9/1/2010 T	P	P	C422D	U41CC	4154	1-Unrestricted	0.002
7- Community College	00045505	00015065	Mbakop,Richard	ADJUNCT PROFESSOR	Leave w/o pay	12/31/2013	\$5,550	\$425	Non Union	GF11600000	Community College/WFD	DCCC - Adjunct Professor	8/16/2013 T	P	P	C422D	U41CC	4154	1-Unrestricted	0.002
7- Community College	00045505	00014164	Pathak,Madan	ADJUNCT PROFESSOR	Leave w/o pay	12/31/2013	\$4,000	\$306	Non Union	GF11600000	Community College/WFD	DCCC - Adjunct Professor	1/16/2001 T	P	P	C422D	U41CC	4154	1-Unrestricted	0.500
7- Community College	00045505	00046606	Person,Dawn Charmayne	ADJUNCT PROFESSOR	Leave w/o pay	12/31/2013	\$5,550	\$425	Non Union	GF11600000	Community College/WFD	DCCC - Adjunct Professor	1/1/2011 T	P	P	C422D	U41CC	4154	1-Unrestricted	0.500
7- Community College	00045505	00062157	Qorib,Miftahul	ADJUNCT PROFESSOR	Leave w/o pay	12/31/2013	\$6,000	\$459	Non Union	GF11600000	Community College/WFD	DCCC - Adjunct Professor	6/16/2010 T	P	P	C422D	U41CC	4154	1-Unrestricted	0.002
7- Community College	00045505	00064024	Scott,Cynthia Wiseman	ADJUNCT PROFESSOR	Leave w/o pay	12/31/2013	\$9,000	\$689	Non Union	GF11600000	Community College/WFD	DCCC - Adjunct Professor	9/1/2010 T	P	P	C422D	U41CC	4154	1-Unrestricted	0.002
7- Community College	00045505	00060503	Srinivasan,Narayana I.	ADJUNCT PROFESSOR	Leave w/o pay	12/31/2013	\$3,000	\$230	Non Union	GF11600000	Community College/WFD	DCCC - Adjunct Professor	1/16/2010 T	P	P	C422D	U41CC	4154	1-Unrestricted	0.002
7- Community College	00045505	00035846	Taylor,William A	ADJUNCT PROFESSOR	Leave w/o pay	12/31/2013	\$5,550	\$425	Non Union	GF11600000	Community College/WFD	DCCC - Adjunct Professor	7/18/2010 T	P	P	C422D	U41CC	4154	1-Unrestricted	0.002
7- Community College	00045505	00060536	Tefera,Sebhat	ADJUNCT PROFESSOR	Leave w/o pay	12/31/2013	\$2,700	\$207	Non Union	GF11600000	Community College/WFD	DCCC - Adjunct Professor	1/16/2010 T	P	P	C422D	U41CC	4154	1-Unrestricted	0.002
7- Community College	00045505	00048147	WILLAMS,ELLA MARILYN	ADJUNCT PROFESSOR	Leave w/o pay	12/31/2013	\$8,325	\$637	Non Union	GF11600000	Community College/WFD	DCCC - Adjunct Professor	2/9/1979 T	P	P	C422D	U41CC	4154	1-Unrestricted	1.000
7- Community College	00047528	00078441	Barnes,Zandra K.	ADJUNCT PROFESSOR	Leave w/o pay	12/31/2013	\$2,255	\$173	Non Union	GF11600000	Community College/WFD	DCCC - Adjunct Professor	8/16/2013 T	P	P	C423D	U41CC	4154	1-Unrestricted	0.002
7- Community College	00047528	00078234	Carter,Keena Victoria	ADJUNCT PROFESSOR	Leave w/o pay	12/31/2013	\$12,240	\$936	Non Union	GF11600000	Community College/WFD	DCCC - Adjunct Professor	8/16/2013 T	P	P	C423D	U41CC	4154	1-Unrestricted	0.002
7- Community College	00047528	00058645	Douglas,Rudolph	ADJUNCT PROFESSOR	Leave w/o pay	12/31/2013	\$5,800	\$428	Non Union	GF11600000	Community College/WFD	DCCC - Adjunct Professor	8/17/2009 T	P	P	C423D	U41CC	4154	1-Unrestricted	0.002
7- Community College	00047528	00060657	Ghannouchi,Souheil	ADJUNCT PROFESSOR	Leave w/o pay	12/31/2013	\$20,800	\$1,591	Non Union	GF11600000	Community College/WFD	DCCC - Adjunct Professor	1/16/2010 T	P	P	C423D	U41CC	4154	1-Unrestricted	0.002
7- Community College	00047528	00072523	Gurmu,Deme	ADJUNCT PROFESSOR	Leave w/o pay	12/31/2013	\$15,600	\$1,193	Non Union	GF11600000	Community College/WFD	DCCC - Adjunct Professor	5/16/2013 T	P	P	C423D	U41CC	4154	1-Unrestricted	0.002
7- Community College	00047528	00039977	Henley,Ebony C.	ADJUNCT PROFESSOR	Leave w/o pay	12/31/2013	\$12,240	\$936	Non Union	GF11600000	Community College/WFD	DCCC - Adjunct Professor	8/16/2008 T	P	P	C423D	U41CC	4154	1-Unrestricted	0.002
7- Community College	00047528	00034568	Hoyos,Francisco F.	ADJUNCT PROFESSOR	Leave w/o pay	12/31/2013	\$3,750	\$287	Non Union	GF11600000	Community College/WFD	DCCC - Adjunct Professor	8/15/2006 T	P	P	C423D	U41CC	4154	1-Unrestricted	0.500
7- Community College	00047528	00033345	Jackson,Trent	ADJUNCT PROFESSOR	Leave w/o pay	12/31/2013	\$3,600	\$275	Non Union	GF11600000	Community College/WFD	DCCC - Adjunct Professor	9/1/2006 T	P	P	C423D	U41CC	4154	1-Unrestricted	0.500
7- Community College	00047528	00012223	Johnson,Solomon	ADJUNCT PROFESSOR	Leave w/o pay	12/31/2013	\$2,255	\$173	Non Union	GF11600000	Community College/WFD	DCCC - Adjunct Professor	8/16/2004 T	P	P	C423D	U41CC	4154	1-Unrestricted	0.500
7- Community College	00047528	00063679	Jones,Cecily M.	ADJUNCT PROFESSOR	Leave w/o pay	12/31/2013	\$4,400	\$337	Non Union	GF11600000	Community College/WFD	DCCC - Adjunct Professor	9/1/2010 T	P	P	C423D	U41CC	4154	1-Unrestricted	0.002
7- Community College	00047528	00070384	Kent,Lenard W	ADJUNCT PROFESSOR	Leave w/o pay	12/31/2013	\$6,200	\$474	Non Union	GF11600000	Community College/WFD	DCCC - Adjunct Professor	8/16/2012 T	P	P	C423D	U41CC	4154	1-Unrestricted	

University of the District of Columbia
Performance Hearing
#2. Position Listing

Pgrm	Position	EmpId	Name	Job Title	Pay Status	NTE Date	Salary	Fringe	Union Code	DeptID	Area	Dept	Service Dt	Reg/Temp	Full/Part	Index	PCA	Fund	fund type	FTE
7- Community College	00047528	00078357	Robinson Jr.,John E.	ADJUNCT PROFESSOR	Leave w/o pay	12/31/2013	\$6,200	\$474	Non Union	GF11600000	Community College/WFD	DCCC - Adjunct Professor	8/16/2013	T	P	C423D	U41CC	4154	1-Unrestricted	0.002
7- Community College	00047528	00002498	Robinson,Joni Linde	ADJUNCT PROFESSOR	Leave w/o pay	12/31/2013	\$5,760	\$441	Non Union	GF11600000	Community College/WFD	DCCC - Adjunct Professor	8/16/2011	T	P	C423D	U41CC	4154	1-Unrestricted	0.002
7- Community College	00047528	00063431	Rollins Jr.,John W.	ADJUNCT PROFESSOR	Leave w/o pay	12/31/2013	\$10,400	\$796	Non Union	GF11600000	Community College/WFD	DCCC - Adjunct Professor	9/1/2010	T	P	C423D	U41CC	4154	1-Unrestricted	0.002
7- Community College	00047528	00078192	Sherman,Elaine Ranece	ADJUNCT PROFESSOR	Leave w/o pay	12/31/2013	\$12,240	\$936	Non Union	GF11600000	Community College/WFD	DCCC - Adjunct Professor	8/16/2013	T	P	C423D	U41CC	4154	1-Unrestricted	0.002
7- Community College	00047528	00034569	Shibli,Muhammad	ADJUNCT PROFESSOR	Leave w/o pay	12/31/2013	\$3,750	\$287	Non Union	GF11600000	Community College/WFD	DCCC - Adjunct Professor	8/16/2006	T	P	C423D	U41CC	4154	1-Unrestricted	0.500
7- Community College	00047528	00017478	Smith,George L.	ADJUNCT PROFESSOR	Leave w/o pay	12/31/2013	\$2,880	\$220	Non Union	GF11600000	Community College/WFD	DCCC - Adjunct Professor	8/16/2011	T	P	C423D	U41CC	4154	1-Unrestricted	0.002
7- Community College	00047528	00023825	Sone,Margaret N	ADJUNCT PROFESSOR	Leave w/o pay	12/31/2013	\$9,600	\$734	Non Union	GF11600000	Community College/WFD	DCCC - Adjunct Professor	8/16/2011	T	P	C423D	U41CC	4154	1-Unrestricted	0.002
7- Community College	00047528	00015230	Ugorji,Julia U	ADJUNCT PROFESSOR	Leave w/o pay	12/31/2013	\$12,240	\$936	Non Union	GF11600000	Community College/WFD	DCCC - Adjunct Professor	1/14/2002	T	P	C423D	U41CC	4154	1-Unrestricted	1.000
7- Community College	00047528	00078193	Ward,Michelle Denise	ADJUNCT PROFESSOR	Leave w/o pay	12/31/2013	\$12,240	\$936	Non Union	GF11600000	Community College/WFD	DCCC - Adjunct Professor	8/16/2013	T	P	C423D	U41CC	4154	1-Unrestricted	0.002
7- Community College	00047528	00038183	Williams,Otis	ADJUNCT PROFESSOR	Leave w/o pay	12/31/2013	\$5,740	\$439	Non Union	GF11600000	Community College/WFD	DCCC - Adjunct Professor	1/16/2008	T	P	C423D	U41CC	4154	1-Unrestricted	0.002
7- Community College	00048054	00064464	Andriano,Bryan	ADJUNCT PROFESSOR	Leave w/o pay	12/31/2013	\$1,900	\$145	Non Union	GF11600000	Community College/WFD	DCCC - Adjunct Professor	1/26/2011	T	P	C425D	U41CC	4154	1-Unrestricted	0.002
7- Community College	00048054	00071733	Fickling,Howard	ADJUNCT PROFESSOR	Leave w/o pay	12/31/2013	\$2,550	\$195	Non Union	GF11600000	Community College/WFD	DCCC - Adjunct Professor	1/1/2013	T	P	C425D	U41CC	4154	1-Unrestricted	0.002
7- Community College	00048054	00024253	Fowler,Austine Brown	ADJUNCT PROFESSOR	Leave w/o pay	12/31/2013	\$6,000	\$459	Non Union	GF11600000	Community College/WFD	DCCC - Adjunct Professor	1/1/2004	T	P	C425D	U41CC	4154	1-Unrestricted	0.500
7- Community College	00048054	00070393	Harper,Kimberly A	ADJUNCT PROFESSOR	Leave w/o pay	12/31/2013	\$2,700	\$207	Non Union	GF11600000	Community College/WFD	DCCC - Adjunct Professor	8/16/2012	T	P	C425D	U41CC	4154	1-Unrestricted	0.002
7- Community College	00048054	00069043	Holder,Farah	ADJUNCT PROFESSOR	Leave w/o pay	12/31/2013	\$1,900	\$145	Non Union	GF11600000	Community College/WFD	DCCC - Adjunct Professor	5/16/2012	T	P	C425D	U41CC	4154	1-Unrestricted	0.002
7- Community College	00048054	00015470	Lewis,Myrtle	ADJUNCT PROFESSOR	Leave w/o pay	12/31/2013	\$9,000	\$689	Non Union	GF11600000	Community College/WFD	DCCC - Adjunct Professor	5/16/2004	T	P	C425D	U41CC	4154	1-Unrestricted	0.500
7- Community College	00048054	00078490	Love,LaDonna C.	ADJUNCT PROFESSOR	Leave w/o pay	12/31/2013	\$2,550	\$195	Non Union	GF11600000	Community College/WFD	DCCC - Adjunct Professor	8/16/2013	T	P	C425D	U41CC	4154	1-Unrestricted	0.500
7- Community College	00048054	00008638	Myers,Otha L.	ADJUNCT PROFESSOR	Leave w/o pay	12/31/2013	\$7,800	\$597	Non Union	GF11600000	Community College/WFD	DCCC - Adjunct Professor	1/2/2001	T	P	C425D	U41CC	4154	1-Unrestricted	0.002
7- Community College	00048054	00047391	PARKER,KENNETH A	ADJUNCT PROFESSOR	Leave w/o pay	12/31/2013	\$1,800	\$138	Non Union	GF11600000	Community College/WFD	DCCC - Adjunct Professor	9/16/1994	T	P	C425D	U41CC	4154	1-Unrestricted	1.000
7- Community College	00048054	00063566	Rogers,Vonda D.	ADJUNCT PROFESSOR	Leave w/o pay	12/31/2013	\$3,000	\$230	Non Union	GF11600000	Community College/WFD	DCCC - Adjunct Professor	8/16/2012	T	P	C425D	U41CC	4154	1-Unrestricted	0.002
7- Community College	00048054	00064111	Sane,Anta	ADJUNCT PROFESSOR	Leave w/o pay	12/31/2013	\$3,300	\$252	Non Union	GF11600000	Community College/WFD	DCCC - Adjunct Professor	9/1/2010	T	P	C425D	U41CC	4154	1-Unrestricted	0.002
7- Community College	00048054	00059012	Shields,Brenda E.	ADJUNCT PROFESSOR	Leave w/o pay	12/31/2013	\$1,600	\$122	Non Union	GF11600000	Community College/WFD	DCCC - Adjunct Professor	10/11/2009	T	P	C425D	U41CC	4154	1-Unrestricted	0.002
7- Community College	00048054	00022288	Walton,Gina	ADJUNCT PROFESSOR	Leave w/o pay	12/31/2013	\$2,000	\$153	Non Union	GF11600000	Community College/WFD	DCCC - Adjunct Professor	10/1/2000	T	P	C425D	U41CC	4154	1-Unrestricted	0.500
7- Community College	00048054	00030609	White,Avetta M.	ADJUNCT PROFESSOR	Leave w/o pay	12/31/2013	\$900	\$69	Non Union	GF11600000	Community College/WFD	DCCC - Adjunct Professor	1/16/2007	T	P	C425D	U41CC	4154	1-Unrestricted	0.500
7- Community College	00048054	00016476	White,Selma B	ADJUNCT PROFESSOR	Leave w/o pay	12/31/2013	\$6,000	\$459	Non Union	GF11600000	Community College/WFD	DCCC - Adjunct Professor	7/1/2004	T	P	C425D	U41CC	4154	1-Unrestricted	0.500
0																				
1-Agency Management	00044932	00034903	McCullough,Howard W.	COMM. SPECIALIST	Active	9/30/2014	\$40,498	\$11,623	Non Union	GF10813000	Facilities/RE/Safety	Security Campus Police - Admi	2/5/2007	T	F	11B14	R44PR	0413	1-Unrestricted Total	777.420
1-Agency Management	00064914	00039525	Thompson,Erik L.	Capital Project Manager	Active		\$141,454	\$40,597	Non Union	GF10800000	Facilities/RE/Safety	University Operations - Admin	7/21/2008	R	F	CP18C	R69PC	0300	2-Restricted/Grants	1.000
1-Agency Management	00064915	00067860	Walsh,Alan	Capital Project Manager	Active	2/23/2014	\$98,921	\$28,390	Non Union	GF10800000	Facilities/RE/Safety	University Operations - Admin	2/23/2012	T	F	CP18C	R69PC	0300	2-Restricted/Grants	1.000
1-Agency Management	00045418	00070973	Edwards,Joanna M	CAPITAL PROJECTS MANAGER	Active		\$92,640	\$26,588	Non Union	GF10800000	Facilities/RE/Safety	University Operations - Admin	11/16/2012	R	F	CP18C	R69PC	0300	2-Restricted/Grants	1.000
1-Agency Management	00068416	00039389	Garrett,Alex	CAPITAL PROJECTS MANAGER	Active		\$95,781	\$27,489	Non Union	GF10800000	Facilities/RE/Safety	University Operations - Admin	4/27/1993	R	F	CP18C	R69PC	0300	2-Restricted/Grants	1.000
3- Student Affairs	00043044	00068473	Colbert,Tracey A.	PROJECT ASST	Active	9/30/2014	\$39,459	\$11,325	Non Union	GF11000000	Facilities/RE/Safety	VP Student Affairs - Admin	5/16/2012	T	F	11X14	R44PR	0413	2-Restricted/Grants	1.000
3- Student Affairs	00047768	00071116	Sherwood,Sasha Joanne	FAMILY NURSE PRACTITIONER	Active	9/30/2014	\$80,294	\$23,044	Non Union	GF11000000	Student Affairs	VP Student Affairs - Admin	12/17/2012	T	F	11Y14	R44PR	0413	2-Restricted/Grants	1.000
3- Student Affairs	00007605	00054248	ELLIOTT,JACQUELINE T.	EDUCATION COUNSELOR	Active	8/31/2014	\$48,993	\$14,061	Non Union	GF11000000	Student Affairs	VP Student Affairs - Admin	3/11/2002	T	P	21B14	R52SL	0413	2-Restricted/Grants	0.250
3- Student Affairs	00011264	00011372	Davis,Lloyd	EDUCATION COUNSELOR	Active	8/31/2014	\$26,374	\$7,569	Non Union	GF11000000	Student Affairs	VP Student Affairs - Admin	10/1/2000	T	P	21B14	R52SL	0413	2-Restricted/Grants	0.500
3- Student Affairs	00042624	00034105	Buist,Adriene M.	EDUCATION COUNSELOR	Active	8/31/2014	\$48,993	\$14,061	Non Union	GF11000000	Student Affairs	VP Student Affairs - Admin	11/1/2000	T	F	21B14	R52SL	0413	2-Restricted/Grants	0.500
3- Student Affairs	00045652	00032999	Baker,Richard Wayne	EDUCATION COUNSELOR	Active	8/31/2014	\$24,497	\$7,031	Non Union	GF11000000	Student Affairs	VP Student Affairs - Admin	7/3/2006	T	P	21B14	R52SL	0413	2-Restricted/Grants	1.000
3- Student Affairs	00070148	00010500	Mciver,William R	EDUCATION COUNSELOR	Active	8/31/2014	\$56,504	\$16,217	Non Union	GF11000000	Student Affairs	VP Student Affairs - Admin	9/1/2003	T	F	21B14	R52SL	0413	2-Restricted/Grants	1.000
3- Student Affairs	00008441	00002247	Sumbry,Diallo	PROGRAM COORDINATOR	Active	8/31/2014	\$62,190	\$17,849	Non Union	GF11000000	Student Affairs	VP Student Affairs - Admin	10/1/1997	T	F	21B14	R52SL	0413	2-Restricted/Grants	1.000
3- Student Affairs	00044540	00036184	Hansford,Angela L.	PROJECT ASSISTANT	Active	8/31/2014	\$23,119	\$6,635	Non Union	GF11000000	Student Affairs	VP Student Affairs - Admin	7/16/2007	T	P	21B14	R52SL	0413	2-Restricted/Grants	0.500
3- Student Affairs	00044212	00002615	Eichelberger,Tracy S	ADJUNCT PROFESSOR	Active	6/30/2014	\$6,080	\$465	Non Union	GF11200000	Student Affairs	VP Student Affairs - PT Fac	9/1/2010	T	P	21D13	R52SL	0413	2-Restricted/Grants	0.500
3- Student Affairs	00020101	00020265	Faison,Patricia A	PROGRAM COORDINATOR (VETERANS	Active	8/31/2014	\$70,509	\$20,236	Non Union	GF11000000	Student Affairs	VP Student Affairs - Admin	2/16/1983	T	F	21D13	R52SL	0413	2-Restricted/Grants	1.000
3- Student Affairs	00044211	00012907	Marshall,Valisha J	ADJUNCT PROFESSOR	Active	6/15/2014	\$6,080	\$465	Non Union	GF11200000	Student Affairs	VP Student Affairs - PT Fac	7/6/2004	T	P	21D14	R52SL	0413	2-Restricted/Grants	0.500
3- Student Affairs	00044211	00056263	Sullivan Jr., Samuel	ADJUNCT PROFESSOR	Active	8/15/2014	\$6,080	\$465	Non Union	GF11200000	Student Affairs	VP Student Affairs - PT Fac	6/16/2009	T	P	21D14	R52SL	0413	2-Restricted/Grants	0.500
3- Student Affairs	00010043	00060856	Jackson,Cynthia D	EDUCATION COUNSELOR	Active	8/31/2014	\$54,626	\$15,678	Non Union	GF11000000	Student Affairs	VP Student Affairs - Admin	4/26/2010	T	F	21D14	R52SL	0413	2-Restricted/Grants	1.000
3- Student Affairs	00041830	00025239	Johnson,Shirley	Project Assistant	Active	8/31/2014	\$40,498	\$11,623	Non Union	GF11000000	Student Affairs	VP Student Affairs - Admin	3/2/1998	T	F	21D14	R52SL	0413	2-Restricted/Grants	1.000
3- Student Affairs	00050947	00029976	Igbo,Kourtney C.	PROJECT ASSISTANT	Active	8/31/2014	\$36,629	\$10,513	Non Union	GF11000000	Student Affairs	VP Student Affairs - Admin	6/21/2005	T	P	21D14	R52SL	0413	2-Restricted/Grants	1.000
3- Student Affairs	00063256	00063498	Christie,Tranisha A.	PROJECT ASSISTANT	Active	9/30/2014	\$31,431	\$9,021	Non Union	GF11000000	Student Affairs	VP Student Affairs - Admin	8/16/2010	T	P	23Q12	R52SS	0414	2-Restricted/Grants	1.000
3- Student Affairs	00002231	00027269	Stanton Williams,Denize T	PROJECT DIR	Active	9/30/2014	\$73,615	\$21,128	Non Union	GF11000000	Student Affairs	VP Student Affairs - Admin	9/10/2002	T	F	23Q13	R52SS	0414	2-Restricted/Grants	1.000
5-Academic Affairs	00041901	00007710	Robinson,Leora A	GRADUATION CLEARANCE SPECIALIS	Active	9/30/2014	\$44,508	\$12,774	Non Union	GF10311000	Academic Affairs	Office of the Registrar - Ad	3/1/2000	T	P	11B14	R44PR	0413	2-Restricted/Grants	0.500
5-Academic Affairs	00041962	00031764	Street,Joel P	MGMT ASST	Active	9/30/2014	\$37,283	\$10,700	Non Union	GF10311000	Academic Affairs	Office of the Registrar - Ad	2/16/2006	T	F	11B14	R44PR	0413	2-Restricted/Grants	1.000
5-Academic Affairs	00051457	00044276	Brown,Leander	PROGRAM MANAGER	Active	9/30/2014	\$62,137	\$17,833	Non Union	GF10500000	Academic Affairs	Office of the VP/Provost - Ad	3/16/2009	T	F	11D14	R44PR	0413	2-Restricted/Grants	1.000
5-Academic Affairs	00051199	00026996	Stafford,Dionne	PROJECT ASSISTANT	Active	9/30/2014	\$41,845</													

**University of the District of Columbia
Performance Hearing
#2. Position Listing**

Pgrm	Position	Empld	Name	Job Title	Pay Status	NTE Date	Salary	Fringe	Union Code	DeptID	Area	Dept	Service Dt	Reg/Temp	Full/Part	Index	PCA	Fund	fund type	FTE
5-Academic Affairs	00039827	00048490	Wood, Anita L.	Project Manager (MARC)	Active	5/31/2014	\$80,592	\$23,130	Non Union	GF10302010	CAS	Bio & Envir Sciences - Admin	2/8/1984 T	P	31112	R14CA	0413	2-Restricted/Grants	0.500	
5-Academic Affairs	00047245	00059669	Chijoke, Juliet E.	BIOLOGICAL RESEARCH ASST	Active	9/30/2014	\$31,431	\$9,021	Non Union	GF10302040	CAS	Bio & Envir Sciences - Facult	10/11/2009 T	P	31N13	R24CA	0413	2-Restricted/Grants	1.000	
5-Academic Affairs	00038791	00059748	Afzal, Zainab	BIOLOGICAL RESEARCH ASST	Leave w/o pay	12/31/2013	\$31,431	\$9,021	Non Union	GF10302010	CAS	Bio & Envir Sciences - Admin	10/11/2009 T	P	31Q12	R24CA	0413	2-Restricted/Grants	0.500	
5-Academic Affairs	00044231	00062521	Ramalinga, Malathi	BIOLOGICAL RESEARCH ASST	Active	8/31/2014	\$35,729	\$10,254	Non Union	GF10302060	CAS	Chemistry & Physics - Admin	8/2/2010 T	F	31Q12	R24CA	0413	2-Restricted/Grants	1.000	
5-Academic Affairs	00041915	00064965	Srivastava, Anvesha	BIOLOGICAL SCI RES ASST	Active	8/31/2014	\$41,845	\$12,010	Non Union	GF10302030	CAS	Bio & Envir Sciences - Ed Tec	5/16/2011 T	F	31Q12	R24CA	0413	2-Restricted/Grants	1.000	
5-Academic Affairs	00005194	00071818	Roy, Arpita	Biological Research Associate	Active	8/31/2014	\$41,618	\$11,944	Non Union	GF10302010	CAS	Bio & Envir Sciences - Admin	3/1/2013 T	F	31R13	R24CA	0413	2-Restricted/Grants	1.000	
5-Academic Affairs	00045851	00056514	Graves, Stephanie	BIOLOGICAL SCI RES ASST	Leave w/o pay	12/31/2013	\$41,845	\$12,010	Non Union	GF10302030	CAS	Bio & Envir Sciences - Ed Tec	6/1/2009 T	F	31T12	R24CA	0413	2-Restricted/Grants	1.000	
5-Academic Affairs	00041531	00005252	Fenwick Wooten, Kim O	PROJECT COOR	Leave w/o pay	12/31/2013	\$65,892	\$18,911	Non Union	GF10302010	CAS	Bio & Envir Sciences - Admin	8/16/2001 T	F	31T12	R24CA	0413	2-Restricted/Grants	1.000	
5-Academic Affairs	00042716	00071756	Holmes, Kashawna	PGM COOR	Active	9/30/2014	\$47,424	\$13,611	Non Union	GF10302110	CAS	Education - Admin	3/1/2013 T	F	32G13	R14CA	4155	2-Restricted/Grants	1.000	
5-Academic Affairs	00042873	00010705	Qualis Murphy, Audrey	PROJECT COOR	Active	9/30/2014	\$41,079	\$11,790	Non Union	GF10302110	CAS	Education - Admin	7/1/2004 T	F	32L13	R14CA	4155	2-Restricted/Grants	1.000	
5-Academic Affairs	00001110	00001736	Mckee, Kathleen M	PROJECT MGR	Active	9/30/2014	\$66,638	\$19,125	Non Union	GF10302110	CAS	Education - Admin	11/1/2002 T	F	32V13	R14CA	4155	2-Restricted/Grants	1.000	
5-Academic Affairs	00042869	00034411	Scott, Keisha Lee	PROJECT SPECIALIST	Active	9/30/2014	\$62,190	\$17,849	Non Union	GF10302110	CAS	Education - Admin	10/1/2006 T	F	32V13	R14CA	4155	2-Restricted/Grants	1.000	
5-Academic Affairs	00042773	00001305	Sykes, Maurice R	SENIOR PROJECT MGR	Active	9/30/2014	\$95,495	\$27,407	Non Union	GF10302110	CAS	Education - Admin	10/1/2001 T	F	32V13	R14CA	4155	2-Restricted/Grants	1.000	
5-Academic Affairs	00042772	00079403	Harper, Randy	Assistant Teacher	Active	9/30/2014	\$30,385	\$8,720	Non Union	GF10302110	CAS	Education - Admin	11/25/2013 T	P	32V14	R14CA	4155	2-Restricted/Grants	1.000	
5-Academic Affairs	00046840			Assistant Teacher	Vacant		\$25,431	\$7,299		GF10302110	CAS	Education - Admin		T	F	32V14	R14CA	4155	2-Restricted/Grants	1.000
5-Academic Affairs	00069559	00068378	Baggett, Joseph	Assistant Teacher	Active	9/30/2014	\$31,376	\$9,005	Non Union	GF10302110	CAS	Education - Admin	5/1/2012 T	F	32V14	R14CA	4155	2-Restricted/Grants	1.000	
5-Academic Affairs	00043178	00068043	Odom, Tamela P.	Lead Teacher	Active	9/30/2014	\$47,424	\$13,611	Non Union	GF10302110	CAS	Education - Admin	3/16/2012 T	F	32V14	R14CA	4155	2-Restricted/Grants	1.000	
5-Academic Affairs	00032453	00066948	Bretton, Larisa	ADJUNCT PROFESSOR	Leave w/o pay	12/31/2013	\$3,000	\$230	Non Union	GF10530000	CAS	Urb Aff FAC	8/16/2011 T	P	33Z13	R14CA	0413	2-Restricted/Grants	0.500	
5-Academic Affairs	00038022	00018635	Wilson, Charmita	PROJECT ASSISTANT	Active	1/31/2014	\$54,626	\$16,678	Non Union	GF10510000	CAS	Urb Aff ADM	11/16/2004 T	F	33Z13	R14CA	0413	2-Restricted/Grants	1.000	
5-Academic Affairs	00046085	00078750	Branton, Isaiah R.	Project Coordinator (Jumpstart	Active	8/31/2014	\$47,399	\$13,604	Non Union	GF10301000	CAS	Dean Coll Arts & Sc - Admin	10/28/2013 T	F	36A13	R44CA	0414	2-Restricted/Grants	1.000	
5-Academic Affairs	00035185			Assistant Director Sustainabil	Vacant		\$69,861	\$17,123		GF14100000	CAUSES	CAUSES - Admin		T	F	11Y14	R44PR	0413	2-Restricted/Grants	0.250
5-Academic Affairs	00041897	00072813	Jones, Dwane L.	DIRECTOR	Active	9/30/2014	\$77,878	\$22,351	Non Union	GF14100000	CAUSES	CAUSES - Admin	7/1/2013 T	F	11Y14	R44PR	0413	2-Restricted/Grants	0.020	
5-Academic Affairs	00043657	00039455	Pena, Antoinette G.	PROJECT ASSISTANT	Active	9/30/2014	\$19,938	\$5,722	Non Union	GF10316140	CAUSES	Nursing & Allied Health - Ed	7/6/2008 T	P	32L13	R14CA	4155	2-Restricted/Grants	0.500	
5-Academic Affairs	00044206	00079323	Brown Johnson, Jeanmarie	ADJUNCT PROFESSOR	Active	1/31/2014	\$245	\$19	Non Union	GF10316150	CAUSES	Nursing & Allied Health - Fac	11/18/2013 T	P	32L14	R14CA	4155	2-Restricted/Grants	0.500	
5-Academic Affairs	00044206	00064763	Christie, Andrea	ADJUNCT PROFESSOR	Active	3/31/2014	\$1,715	\$131	Non Union	GF10316150	CAUSES	Nursing & Allied Health - Fac	3/16/2011 T	P	32L14	R14CA	4155	2-Restricted/Grants	0.200	
5-Academic Affairs	00044206	00033784	Jones, Laura Southern	ADJUNCT PROFESSOR	Leave w/o pay	12/31/2013	\$1,260	\$96	Non Union	GF10316150	CAUSES	Nursing & Allied Health - Fac	10/30/2006 T	P	32L14	R14CA	4155	2-Restricted/Grants	1.000	
5-Academic Affairs	00044206	00028830	Richburg, Karen Marie	ADJUNCT PROFESSOR	Active	3/31/2014	\$875	\$67	Non Union	GF10316150	CAUSES	Nursing & Allied Health - Fac	10/1/2012 T	P	32L14	R14CA	4155	2-Restricted/Grants	0.500	
5-Academic Affairs	00044206	00035142	Talley Cooper, Tawana	ADJUNCT PROFESSOR	Active	3/31/2014	\$2,940	\$225	Non Union	GF10316150	CAUSES	Nursing & Allied Health - Fac	3/1/2007 T	P	32L14	R14CA	4155	2-Restricted/Grants	0.500	
5-Academic Affairs	00044206	00079318	Waters, Monica P	ADJUNCT PROFESSOR	Active	1/31/2014	\$350	\$27	Non Union	GF10316150	CAUSES	Nursing & Allied Health - Fac	11/18/2013 T	P	32L14	R14CA	4155	2-Restricted/Grants	0.200	
5-Academic Affairs	00039444	00058523	Anderson, Genell V.	ADJUNCT PROFESSOR	Leave w/o pay	12/31/2013	\$7,698	\$589	Non Union	GF14500000	CAUSES	CAUSES - Faculty	8/16/2011 T	P	35L13	R14EG	4155	2-Restricted/Grants	0.500	
5-Academic Affairs	00039444	00008258	Pearson, Clarence W	ADJUNCT PROFESSOR	Leave w/o pay	12/31/2013	\$7,142	\$546	Non Union	GF14500000	CAUSES	CAUSES - Faculty	10/1/2004 T	P	35L13	R14EG	4155	2-Restricted/Grants	0.500	
5-Academic Affairs	00042518	00018878	Killette, James W	CONSTRUCTION ANALYST	Active	9/30/2014	\$64,015	\$18,372	Non Union	GF14100000	CAUSES	CAUSES - Admin	10/1/2001 T	F	35L13	R14EG	4155	2-Restricted/Grants	1.000	
5-Academic Affairs	00013355	00071026	Ford, Charles	MECHANIC ENGINEER	Active	9/30/2014	\$70,832	\$20,271	Non Union	GF14100000	CAUSES	CAUSES - Admin	10/1/2012 T	P	35L13	R14EG	4155	2-Restricted/Grants	0.500	
5-Academic Affairs	00037624	00079437	Dorta, Dorven	PROJECT SPECIALIST	Active	9/30/2014	\$41,618	\$11,944	Non Union	GF14100000	CAUSES	CAUSES - Admin	1/2/2014 T	F	35L13	R14EG	4155	2-Restricted/Grants	0.500	
5-Academic Affairs	00043015	00034557	Saunders, Elaine S.	PROJECT SPECIALIST	Active	9/30/2014	\$40,652	\$11,667	Non Union	GF14100000	CAUSES	CAUSES - Admin	11/16/2006 T	F	35L13	R14EG	4155	2-Restricted/Grants	1.000	
5-Academic Affairs	00018826	00018968	Palmer, Leroy K	Project Specialist (CONSTRUCTI	Active	9/30/2014	\$50,289	\$14,433	Non Union	GF14100000	CAUSES	CAUSES - Admin	5/1/2001 T	F	35L13	R14EG	4155	2-Restricted/Grants	1.000	
5-Academic Affairs	00044546	00061349	Mck, Carson	SENIOR PROJECT SPECIALIST	Active	9/30/2014	\$70,832	\$20,271	Non Union	GF14100000	CAUSES	CAUSES - Admin	8/7/2010 T	P	35L13	R14EG	4155	2-Restricted/Grants	0.500	
5-Academic Affairs	00047680	00025715	Gay, Troy	Senior Project Specialist (Arc	Active	9/30/2014	\$71,289	\$20,460	Non Union	GF14100000	CAUSES	CAUSES - Admin	8/16/2004 T	F	35L13	R14EG	4155	2-Restricted/Grants	0.500	
5-Academic Affairs	00036756	00079429	Kharel, Juna	PROJECT SPECIALIST	Active	9/30/2014	\$32,303	\$9,271	Non Union	GF14100000	CAUSES	CAUSES - Admin	12/16/2013 T	F	35L14	R14EG	4155	2-Restricted/Grants	1.000	
5-Academic Affairs	00044548	00008258	Pearson, Clarence W	ADJUNCT PROFESSOR	Leave w/o pay	12/31/2013	\$8,162	\$624	Non Union	GF14500000	CAUSES	CAUSES - Faculty	5/16/2003 T	P	35M13	R14EG	4155	2-Restricted/Grants	0.500	
5-Academic Affairs	00038967	00061652	Johnson, Fallon Ciara	Project Specialist (CONSTRUCTI	Active	9/30/2014	\$37,074	\$10,640	Non Union	GF14100000	CAUSES	CAUSES - Admin	6/1/2010 T	F	35M13	R14EG	4155	2-Restricted/Grants	1.000	
5-Academic Affairs	00043734	00070854	Briscoe, Wanda	Project Specialist (CONSTRUCTI	Active	9/30/2014	\$37,074	\$10,640	Non Union	GF14100000	CAUSES	CAUSES - Admin	11/1/2012 T	F	35M13	R14EG	4155	2-Restricted/Grants	1.000	
5-Academic Affairs	00046945	00014553	Mesa, Mercideli	Project Specialist (CONSTRUCTI	Active	9/30/2014	\$48,844	\$14,018	Non Union	GF14100000	CAUSES	CAUSES - Admin	11/1/1997 T	F	35M13	R14EG	4155	2-Restricted/Grants	1.000	
5-Academic Affairs	00046946	00038435	Thomas, Michael F.	Project Specialist (CONSTRUCTI	Active	9/30/2014	\$45,656	\$13,103	Non Union	GF14100000	CAUSES	CAUSES - Admin	2/4/2008 T	F	35M13	R14EG	4155	2-Restricted/Grants	1.000	
5-Academic Affairs	00038647	00065557	Cooper, Jon C.	ADJUNCT PROFESSOR	Leave w/o pay	12/31/2013	\$5,000	\$383	Non Union	GF14500000	CAUSES	CAUSES - Faculty	1/16/2013 T	P	35U13	R14CA	0413	2-Restricted/Grants	0.020	
5-Academic Affairs	00063251	00005531	Timbo, Alhaji S	ADMIN. SPECIALIST	Active	9/30/2014	\$73,048	\$20,965	Non Union	GF14100000	CAUSES	CAUSES - Admin	10/4/2001 T	F	38B14	R24CO	0413	2-Restricted/Grants	1.000	
5-Academic Affairs	00041375	00021261	Hyman, Diane C	Assoc. Dean of Operations/Assoc	Active		\$92,640	\$26,588	Non Union	GF14100000	CAUSES	CAUSES - Admin	7/1/1997 R	F	38B14	R24CO	0413	2-Restricted/Grants	1.000	
5-Academic Affairs	00047880	00018953	Lycorish, Roy D	ASST FARM MANAGER	Active		\$64,937	\$18,637	AFSCME	GF14100000	CAUSES	CAUSES - Admin	10/1/1991 R	F	38B14	R24CO	0413	2-Restricted/Grants	1.000	
5-Academic Affairs	00039916	00007441	Bandier, Sandra Farber	EXTENSION AGENT II	Active		\$68,061	\$19,534	AFSCME	GF14100000	CAUSES	CAUSES - Admin	6/16/2001 R	F	38B14	R24CO	0413	2-Restricted/Grants	1.000	
5-Academic Affairs	00005563	00005628	Wiggins, Monica Y	Project Specialist	Active		\$77,405	\$22,215	AFSCME	GF14100000	CAUSES	CAUSES - Admin	4/1/2004 R	F	38B14	R24CO	0413	2-Restricted/Grants	1.000	
5-Academic Affairs	00038772	00056366	Waggie, Alemayehu B.	PROJECT SPECIALIST	Active	9/30/2014	\$48,993	\$14,061	Non Union	GF14100000	CAUSES	CAUSES - Admin	6/1/2009 T	F	38B14	R24CO	0413	2-Restricted/Grants	1.000	
5-Academic Affairs	00012499	00078899	Gerstein, Arielle	Research Associate	Active	9/30/2014	\$54,626	\$15,678	Non Union	GF14100000	CAUSES	CAUSES - Admin	11/1/2013 T	P	38B14	R24CO	0413	2-Restricted/Grants	0.500	
5-Academic Affairs	00022719	00037415	Sun, Feifei	EXTENSION AGENT I	Active	9/30/2014														

**University of the District of Columbia
Performance Hearing
#2. Position Listing**

Pgrm	Position	Empld	Name	Job Title	Pay Status	NTE Date	Salary	Fringe	Union Code	DeptID	Area	Dept	Service Dt	Reg/Temp	Full/Part	Index	PCA	Fund	fund type	FTE
5-Academic Affairs	00063253	00072103	Law,Carlita A.	EXTENSION AGENT I	Active	1/31/2014	\$45,838	\$13,156	Non Union	GF14100000	CAUSES	CAUSES - Admin	4/17/2013	T	P	39M13	R34CO	0414	2-Restricted/Grants	1.000
5-Academic Affairs	00037625	00066509	Davis-Boykyns,Jeanette	PROJECT SPECIALIST	Active	1/31/2014	\$64,015	\$18,372	Non Union	GF14100000	CAUSES	CAUSES - Admin	8/22/2011	T	P	39M13	R34CO	0414	2-Restricted/Grants	0.500
5-Academic Affairs	00017985	00073335	Loesch,Douglas Paul	EXTENSION AGENT I	Active	9/30/2014	\$45,838	\$13,156	Non Union	GF14100000	CAUSES	CAUSES - Admin	8/2/2013	T	F	39N12	R34CO	0414	2-Restricted/Grants	0.138
5-Academic Affairs	00070699	00064619	Perry,Rachel Grace	EXTENSION AGENT I	Active	9/30/2014	\$45,838	\$13,156	Non Union	GF14100000	CAUSES	CAUSES - Admin	2/1/2011	T	F	39O12	R34CO	0414	2-Restricted/Grants	1.000
5-Academic Affairs	00063257			Research Associate	Vacant		\$48,993	\$14,061		GF14100000	CAUSES	CAUSES - Admin		T	P	39Z12	R34CO	0415	2-Restricted/Grants	1.000
5-Academic Affairs	00013173	00060536	Tefera,Sebhat	Laboratory Technician	Active	2/28/2014	\$52,183	\$14,977	Non Union	GF14100000	CAUSES	CAUSES - Admin	8/16/2011	T	F	42K12	R14CE	4155	2-Restricted/Grants	0.500
5-Academic Affairs	00048875	00016910	Wright,Dennis M	ADJUNCT PROFESSOR	Active	9/30/2014	\$2,000	\$153	Non Union	GF14600000	CAUSES	CAUSES - Part-Time Faculty	6/1/2004	T	P	44S13	R34CO	4155	2-Restricted/Grants	0.500
5-Academic Affairs	00004031	00059697	Stokes,Gloria C.	ADMIN. SPECIALIST	Active	9/30/2014	\$42,562	\$12,215	Non Union	GF14100000	CAUSES	CAUSES - Admin	11/1/2009	T	P	44S13	R34CO	4155	2-Restricted/Grants	0.500
5-Academic Affairs	00044386	00047167	HOLDEN Jr.,HERBERT LEE	EXTENSION AGENT I	Active	9/30/2014	\$52,183	\$14,977	Non Union	GF14100000	CAUSES	CAUSES - Admin	12/1/2010	T	F	44S13	R34CO	4155	2-Restricted/Grants	0.200
5-Academic Affairs	00050758	00043010	Brown,Paul L.	PROJECT ASSISTANT	Active	9/30/2014	\$37,074	\$10,640	Non Union	GF14100000	CAUSES	CAUSES - Admin	11/3/2008	T	F	44S13	R34CO	4155	2-Restricted/Grants	1.000
5-Academic Affairs	00035682	00060809	Hart,Ebony N.	ASSISTANT DIRECTOR	Active	9/30/2014	\$62,190	\$17,849	Non Union	GF10306000	Law School	Law School Admin - Admin	4/5/2010	R	F	11111	R44PR	0413	2-Restricted/Grants	1.000
5-Academic Affairs	00019601	00063614	Kolonay,Brittany N.	LIBRARIAN	Active	9/30/2014	\$62,137	\$17,833	Non Union	GF10306100	Law School	Law School Law Library - Admi	10/1/2010	T	F	11111	R44PR	0413	2-Restricted/Grants	1.000
5-Academic Affairs	00043280	00067834	Snow,Vanita A.	ASSISTANT DIRECTOR	Active	2/28/2014	\$62,137	\$17,833	Non Union	GF10306400	Law School	Law School Teaching Serv - Ad	2/1/2012	T	F	11113	R44PR	0413	2-Restricted/Grants	1.000
5-Academic Affairs	00041027	00070135	Torstveit Ngara,Emily C.	INSTRUCTOR	Active	8/15/2014	\$40,967	\$11,758	Non Union	GF10306700	Law School	Law School Teaching Serv - Fa	8/16/2012	T	F	11113	R44PR	0413	2-Restricted/Grants	1.000
5-Academic Affairs	00005589	00079163	Huhn,Rachel A.	ADJUNCT PROFESSOR	Active	3/31/2014	\$15,000	\$1,148	Non Union	GF10306700	Law School	Law School Teaching Serv - Fa	8/26/2013	T	P	82C13	R14LW	0414	2-Restricted/Grants	1.000
5-Academic Affairs	00044054	00077976	Brown, Tomar Nicole	INSTRUCTOR	Active	7/31/2015	\$49,667	\$14,254	Non Union	GF10306700	Law School	Law School Teaching Serv - Fa	8/16/2013	T	F	82F11	R14LW	0414	2-Restricted/Grants	0.500
5-Academic Affairs	00041022	00078452	Dunlap,Amanda	Visiting Assistant Professor	Active	9/30/2014	\$75,739	\$21,737	Non Union	GF10306700	Law School	Law School Teaching Serv - Fa	9/3/2013	T	F	82G13	R14LW	0414	2-Restricted/Grants	1.000
5-Academic Affairs	00001861	00070173	Geis,Lisa M.	INSTRUCTOR	Active	8/15/2014	\$40,967	\$11,758	Non Union	GF10306700	Law School	Law School Teaching Serv - Fa	8/16/2012	T	F	82K13	R14LW	0414	2-Restricted/Grants	1.000
5-Academic Affairs	00070221	00039771	High,Tiphannie	DIGITAL TECHNOLOGY ASST	Active	9/30/2014	\$40,498	\$11,623	Non Union	GF10308000	Learning Resources	Learning Resources - Admin	8/16/2008	T	F	11214	R44PR	0413	2-Restricted/Grants	1.000
5-Academic Affairs	00068274	00060254	Green,Maurice	INFORMATION TECHNOLOGY ASST	Active	9/30/2014	\$43,077	\$12,363	Non Union	GF10308000	Learning Resources	Learning Resources - Admin	1/19/2010	T	F	11214	R44PR	0413	2-Restricted/Grants	1.000
5-Academic Affairs	00046943	00066944	Darrah,Patricia E.	SENIOR PROJECT SPECIALIST	Active	9/30/2014	\$73,048	\$20,965	Non Union	GF10329000	SBPA	School of Bus & Pub Adm - Adm	10/24/2011	T	P	34C12	R14BP	4155	2-Restricted/Grants	0.500
5-Academic Affairs	00038804	00024184	Lhagvadorj,Gelegpil	Director, PATHS	Active	9/30/2014	\$87,332	\$25,064	Non Union	GF10329000	SBPA	School of Bus & Pub Adm - Adm	7/3/1999	T	F	34C13	R14BP	4155	2-Restricted/Grants	1.000
5-Academic Affairs	00064483	00064915	Doly,Brittany L.	PROJECT ADVISOR	Active	9/30/2014	\$52,183	\$14,977	Non Union	GF10329000	SBPA	School of Bus & Pub Adm - Adm	4/18/2011	T	F	34C13	R14BP	4155	2-Restricted/Grants	1.000
5-Academic Affairs	00047547	00004201	Baynes Dix,Charmaine	PROJECT SPECIALIST	Active	9/30/2014	\$65,892	\$18,911	Non Union	GF10329000	SBPA	School of Bus & Pub Adm - Adm	11/17/2003	T	F	34C13	R14BP	4155	2-Restricted/Grants	0.500
5-Academic Affairs	00023910	00007732	Edler Mack,Peggy A	TRAINING SPECIALIST	Active	9/30/2014	\$62,137	\$17,833	Non Union	GF10329000	SBPA	School of Bus & Pub Adm - Adm	12/1/1983	T	F	34C13	R14BP	4155	2-Restricted/Grants	1.000
5-Academic Affairs	00042638	00071496	Sloan,Tiffani Darjan	TRAINING SPECIALIST	Active	9/30/2014	\$62,137	\$17,833	Non Union	GF10329000	SBPA	School of Bus & Pub Adm - Adm	1/1/2013	T	F	34C13	R14BP	4155	2-Restricted/Grants	0.500
5-Academic Affairs	00046728	00037206	White,Paula J.	TRAINING SPECIALIST	Active	9/30/2014	\$62,137	\$17,833	Non Union	GF10329000	SBPA	School of Bus & Pub Adm - Adm	9/16/2007	T	F	34C13	R14BP	4155	2-Restricted/Grants	1.000
5-Academic Affairs	00051494	00064319	Carter,Andrew	TRAINING SPECIALIST	Active	9/30/2014	\$60,259	\$17,294	Non Union	GF10329000	SBPA	School of Bus & Pub Adm - Adm	1/4/2011	T	F	34C13	R14BP	4155	2-Restricted/Grants	1.000
5-Academic Affairs	00064482	00026627	Butler,Kenya L.	TRAINING SPECIALIST	Active	9/30/2014	\$62,137	\$17,833	Non Union	GF10329000	SBPA	School of Bus & Pub Adm - Adm	11/1/2001	T	F	34C13	R14BP	4155	2-Restricted/Grants	1.000
5-Academic Affairs	00051175	00030946	Wells,Jovita D.	DIR, SPONSORED PROG	Active	9/30/2014	\$98,921	\$28,390	Non Union	GF10323000	SEAS	App Rsrch Urban Policy - Admi	10/1/2005	T	F	11Y14	R44PR	0413	2-Restricted/Grants	1.000
5-Academic Affairs	00064457	00071740	Humphrey,Jean W.	RESEARCH OFFICER	Active	9/30/2014	\$79,168	\$22,721	Non Union	GF10323000	SEAS	App Rsrch Urban Policy - Admi	3/1/2013	T	F	11Y14	R44PR	0413	2-Restricted/Grants	1.000
5-Academic Affairs	00039785	00031964	Daka,Jackson	RECORDS CLERK	Active	9/30/2014	\$18,855	\$5,411	Non Union	GF11006000	Student Affairs	Records Management - DS	3/13/2006	T	P	11B14	R44PR	0413	2-Restricted/Grants	1.000
5-Academic Affairs	00040615	00026063	Cannon,Vonda L.	RECORDS CLERK	Active	9/30/2014	\$22,739	\$6,526	Non Union	GF11006000	Student Affairs	Records Management - DS	10/3/2001	T	F	11B14	R44PR	0413	2-Restricted/Grants	1.000
7- Community College	00039790	00078956	Avery,Latisha	STUDENT SUCCESS SPEC.	Active	11/30/2014	\$47,424	\$13,611	Non Union	GF11400000	Community College/WFD	DCCC - Administrative (Admin)	11/1/2010	T	F	11L13	R44PR	0413	2-Restricted/Grants	1.000
7- Community College	00013614	00079419	Henderson,Robin	STUDENT SUCCESS SPEC.	Active	2/15/2015	\$49,010	\$14,066	Non Union	GF11400000	Community College/WFD	DCCC - Administrative (Admin)	1/2/2014	T	F	11L14	R44PR	0413	2-Restricted/Grants	1.000
7- Community College	00041028	00071725	Cook,Maurice	STUDENT SUCCESS SPEC.	Active	9/30/2014	\$52,183	\$14,977	Non Union	GF11400000	Community College/WFD	DCCC - Administrative (Admin)	1/2/2013	T	F	11L14	R44PR	0413	2-Restricted/Grants	1.000
7- Community College	00047546	00019336	Smith,Amos W	STUDENT SUCCESS SPEC.	Active	1/15/2015	\$50,597	\$14,521	Non Union	GF11400000	Community College/WFD	DCCC - Administrative (Admin)	12/16/2013	T	F	11L14	R44PR	0413	2-Restricted/Grants	1.000
7- Community College	00063841	00073141	Roberson,Bobby Marcus	STUDENT SUCCESS SPEC.	Active	9/30/2014	\$50,597	\$14,521	Non Union	GF11400000	Community College/WFD	DCCC - Administrative (Admin)	7/16/2013	T	F	11L14	R44PR	0413	2-Restricted/Grants	1.000
7- Community College	00067601	00079097	Jefferson,Tyondra	STUDENT SUCCESS SPEC.	Active	12/16/2014	\$52,183	\$14,977	Non Union	GF11400000	Community College/WFD	DCCC - Administrative (Admin)	11/18/2013	T	F	11L14	R44PR	0413	2-Restricted/Grants	1.000
7- Community College	00039870	00014010	Tate,Karen	Lab Assistant	Active	9/30/2014	\$21,958	\$6,302	Non Union	GF11400000	Community College/WFD	DCCC - Administrative (Admin)	10/1/2002	T	F	11O14	R44PR	0413	2-Restricted/Grants	0.500
7- Community College	00042108	00028456	Young,Barbara E	Lab Assistant	Active	9/30/2014	\$21,958	\$6,302	Non Union	GF11400000	Community College/WFD	DCCC - Administrative (Admin)	1/11/2005	T	F	11O14	R44PR	0413	2-Restricted/Grants	0.500
7- Community College	00043439	00034101	Standifer,Milfred L.	LAB TECH	Active	9/30/2014	\$48,993	\$14,061	Non Union	GF11400000	Community College/WFD	DCCC - Administrative (Admin)	10/1/2006	T	F	11O14	R44PR	0413	2-Restricted/Grants	0.500
7- Community College	00004525	00072439	Yarborough,Ernestine	Administrative Specialist	Active	9/30/2014	\$48,844	\$14,018	Non Union	GF11400000	Community College/WFD	DCCC - Administrative (Admin)	5/16/2013	T	F	11P14	R44PR	0413	2-Restricted/Grants	1.000
7- Community College	00038543	00078691	Jean,Howard	ADJUNCT PROFESSOR	Active	5/15/2014	\$12,000	\$918	Non Union	GF11600000	Community College/WFD	DCCC - Adjunct Professor	10/1/2013	T	P	31V12	R14CA	0413	2-Restricted/Grants	0.500
7- Community College	00038543	00047391	PARKER,KENNETH A	ADJUNCT PROFESSOR	Active	5/15/2014	\$12,000	\$918	Non Union	GF11600000	Community College/WFD	DCCC - Adjunct Professor	10/1/2013	T	P	31V12	R14CA	0413	2-Restricted/Grants	0.500
7- Community College	00038543	00067419	Silas,Ubong	ADJUNCT PROFESSOR	Active	5/15/2014	\$12,000	\$918	Non Union	GF11600000	Community College/WFD	DCCC - Adjunct Professor	10/1/2013	T	P	31V12	R14CA	0413	2-Restricted/Grants	0.500
7- Community College	00038543	00078694	Thomas,D'Juan	ADJUNCT PROFESSOR	Active	5/15/2014	\$9,400	\$1,790	Non Union	GF11600000	Community College/WFD	DCCC - Adjunct Professor	10/1/2013	T	P	31V12	R14CA	0413	2-Restricted/Grants	0.500
7- Community College	00027218	00060588	Tanoe,Vincent	Academic Support Coordinator	Active	3/31/2014	\$41,079	\$11,790	Non Union	GF11400000	Community College/WFD	DCCC - Administrative (Admin)	2/1/2010	T	F	31V13	R14CA	0413	2-Restricted/Grants	0.138
7- Community College	00040655	00039240	Douglass,Myron J.	ADJUNCT PROFESSOR	Leave w/o pay	12/31/2013	\$3,000	\$230	Non Union	GF11600000	Community College/WFD	DCCC - Adjunct Professor	6/1/2008	T	P	31V13	R14CA	0413	2-Restricted/Grants	0.500
7- Community College	00010163	00058962	Lampron,Sallie E.	PROJECT COORDINATOR	Active	3/15/2014	\$60,111	\$17,252	Non Union	GF11400000	Community College/WFD	DCCC - Administrative (Admin)	10/1/2008	T	F	34M13	R14CE	0413	2-Restricted/Grants	0.500
7- Community College	00067637	00078211	Srinivas,Karan	Project Director (WFD Grants)	Active	9/17/2014	\$84,610	\$24,283	Non Union	GF11400000	Community College/WFD	DCCC - Administrative (Admin)	9/16/2013	T	F	34M13	R14CE	0		

University of the District of Columbia
Performance Hearing
#2. Position Listing

Pgrm	Position	Empld	Name	Job Title	Pay Status	NTE Date	Salary	Fringe	Union Code	DeptID	Area	Dept	Service Dt	Reg/Temp	Full/Part	Index	PCA	Fund	fund type	FTE	
7- Community College	00000210	00009806	Jenkins May, Judy A	ADJUNCT INSTRUCTOR	Active	4/15/2014	\$6,480	\$496	Non Union	GF11600000	Community College/WFD	DCCC - Adjunct Professor	1/1/2004 T	P		42R14	R14CE	4155	2-Restricted/Grants	0.500	
7- Community College	00000210	00018180	Brock-Smith Jr., Robert	ADJUNCT PROFESSOR	Active	4/30/2014	\$7,500	\$574	Non Union	GF11600000	Community College/WFD	DCCC - Adjunct Professor	9/4/2001 T	P		42R14	R14CE	4155	2-Restricted/Grants	1.000	
7- Community College	00000210	00070328	Davis, Fred Wesley	ADJUNCT PROFESSOR	Active	4/15/2014	\$7,500	\$574	Non Union	GF11600000	Community College/WFD	DCCC - Adjunct Professor	9/3/2012 T	P		42R14	R14CE	4155	2-Restricted/Grants	0.020	
7- Community College	00000210	00031927	Harris, Sylvia C.	ADJUNCT PROFESSOR	Active	4/30/2014	\$15,000	\$1,148	Non Union	GF11600000	Community College/WFD	DCCC - Adjunct Professor	2/6/2006 T	P		42R14	R14CE	4155	2-Restricted/Grants	0.500	
7- Community College	00000210	00059620	Jefferson, Akiyah L.	ADJUNCT PROFESSOR	Active	4/15/2014	\$10,000	\$765	Non Union	GF11600000	Community College/WFD	DCCC - Adjunct Professor	10/1/2009 T	P		42R14	R14CE	4155	2-Restricted/Grants	0.020	
7- Community College	00044597	00070824	Johnstone, Dawnea	Clerk	Active	9/30/2014	\$32,384	\$9,294	Non Union	GF11400000	Community College/WFD	DCCC - Administrative (Admin)	11/1/2012 T	F		42R14	R14CE	4155	2-Restricted/Grants	1.000	
7- Community College	00007804	00079502	Blaney Bivings, Kim	STUDENT SUCCESS SPEC.	Active	2/15/2015	\$50,597	\$14,521	Non Union	GF11400000	Community College/WFD	DCCC - Administrative (Admin)	1/16/2014 T	F		42R14	R14CE	4155	2-Restricted/Grants	1.000	
7- Community College	00042385	00064448	Jenkins, Pamela R	STUDENT SUCCESS SPEC.	Active	9/30/2014	\$47,424	\$13,611	Non Union	GF11400000	Community College/WFD	DCCC - Administrative (Admin)	1/18/2011 T	F		42R14	R14CE	4155	2-Restricted/Grants	1.000	
7- Community College	00046141	00062013	Simmons, Sabrina L	STUDENT SUCCESS SPEC.	Active	9/30/2014	\$47,424	\$13,611	Non Union	GF11400000	Community College/WFD	DCCC - Administrative (Admin)	6/21/2010 T	F		42R14	R14CE	4155	2-Restricted/Grants	0.500	
7- Community College	00011592	00064834	PremDas, Philip S.A.	JOB DEVELOPER	Active	2/15/2014	\$50,289	\$14,433	Non Union	GF11400000	Community College/WFD	DCCC - Administrative (Admin)	4/1/2011 T	F		42X12	R14CE	0414	2-Restricted/Grants	0.138	
7- Community College	00008430	00070347	Silva, Jessica	ADJUNCT PROFESSOR	Active	4/30/2014	\$5,000	\$383	Non Union	GF11600000	Community College/WFD	DCCC - Adjunct Professor	9/3/2012 T	P		42X13	R14CE	0414	2-Restricted/Grants	0.138	
7- Community College	00038729	00070825	Aishet-Tsalmiel, Adirah	ADULT LITERACY/GED INSTRUCTOR	Active	11/30/2014	\$26,374	\$7,569	Non Union	GF11400000	Community College/WFD	DCCC - Administrative (Admin)	11/1/2012 T	P		42X13	R14CE	0414	2-Restricted/Grants	0.500	
7- Community College	00039871			ADULT LITERACY/GED INSTRUCTOR	Vacant		\$48,993	\$14,061		GF11400000	Community College/WFD	DCCC - Administrative (Admin)		T	P	42X13	R14CE	0414	2-Restricted/Grants	1.000	
7- Community College	00063243	00000637	Velazco, Antonia P	Project Director (WFD Grants)	Active	9/30/2014	\$95,495	\$27,407	Non Union	GF11400000	Community College/WFD	DCCC - Administrative (Admin)	1/2/2013 T	F		42X13	R14CE	0414	2-Restricted/Grants	1.000	
7- Community College	00063258	00044157	Dotson, Roland D	ADJUNCT PROFESSOR	Active	2/28/2014	\$10,000	\$765	Non Union	GF11400000	Community College/WFD	DCCC - Administrative (Admin)	3/9/2009 T	P		43W13	R14CE	0414	2-Restricted/Grants	1.000	
7- Community College	00063258	00014149	Muhammad, Jennifer	ADJUNCT PROFESSOR	Active	1/31/2014	\$4,000	\$306	Non Union	GF11400000	Community College/WFD	DCCC - Administrative (Admin)	1/1/2004 T	P		43W13	R14CE	0414	2-Restricted/Grants	0.500	
7- Community College	00063258	00070354	Belcher Jr., Harold P	ADJUNCT PROFESSOR	Active	1/31/2014	\$2,000	\$153	Non Union	GF11600000	Community College/WFD	DCCC - Adjunct Professor	1/1/2014 T	P		43W13	R14CE	0414	2-Restricted/Grants	1.000	
7- Community College	00063258	00022202	Green, Monica D	ADJUNCT PROFESSOR	Active	3/31/2014	\$10,000	\$765	Non Union	GF11600000	Community College/WFD	DCCC - Adjunct Professor	7/3/2000 T	P		43W13	R14CE	0414	2-Restricted/Grants	1.000	
7- Community College	00063258	00079491	Grey-Coker, Cecilia	ADJUNCT PROFESSOR	Active	2/28/2014	\$4,000	\$306	Non Union	GF11600000	Community College/WFD	DCCC - Adjunct Professor	1/2/2014 T	P		43W13	R14CE	0414	2-Restricted/Grants	1.000	
7- Community College	00063258	00063466	Knight, Kristal L	ADJUNCT PROFESSOR	Active	2/28/2014	\$4,000	\$306	Non Union	GF11600000	Community College/WFD	DCCC - Adjunct Professor	9/27/2010 T	P		43W13	R14CE	0414	2-Restricted/Grants	1.000	
7- Community College	00063258	00065070	Montgomery, Shamona	ADJUNCT PROFESSOR	Active	3/31/2014	\$10,000	\$765	Non Union	GF11600000	Community College/WFD	DCCC - Adjunct Professor	6/1/2011 T	P		43W13	R14CE	0414	2-Restricted/Grants	1.000	
	0						\$8,534,957	\$2,375,234													
	0						\$61,052,157	\$17,019,652													
																				2-Restricted/Grants To	158.243
																				Grand Total	935.662

Question 2 A – Position Listing (Schedule A)

Please see electronic file for Schedule A – Maintained in the PeopleSoft System

Question 14 A & B – Capital Projects

UG706C Project Description:

The University of the District of Columbia (GFO) has one Capital pool project, UG706C, from which several sub-projects are executed. The project is used to renovate the Van Ness Campus and facilities at other locations within the University of the District of Columbia system (UDC), including the University's College of Arts and Sciences, School of Business and Public Administration, School of Law, School of Engineering and Applied Science, College of Agriculture, Urban Sustainability, & Environmental Sciences, and the Community College sites at Bertie Backus and PR Harris. The scope of work may include addressing much needed renovations to classrooms, academic laboratories, athletic facilities, auditoriums, faculty and administrative offices, and material storage areas. The scope of work may also include upgrades to the mechanical, electrical, and structural systems, installation of energy management systems and monitoring equipment, and new energy efficient windows throughout the Van Ness Campus. The projects are designed and constructed with enhancing campus sustainability as a primary objective.

**The University has requested a budget increase of \$65M over the next 6 years. The purpose of the increase is to address the need for capital projects associated with the approved Vision 2020 plan and continued infrastructure upgrades. These projects include addressing newly identified accreditation requirements and renovating existing spaces to better support the University's new academic plan.

Project UG706C - Active Subproject Status Report (As of January 2014)

* Estimated/Actual Construction dates are for current or next phase of subproject.

Project Title	Description	Total Estimated Cost	Total Obligation to Date	Total Expenditures to Date	Construction Start Date*	Construction Completion Date*	Status
New Student Center	Construction of 90,000 sq ft Student Center for the flagship campus. The building is targeted to achieve a LEED Platinum certification.	\$49M	\$48,979,518	\$11,573,084	Oct 2012	May 2015	Construction Phase - Foundation to grade construction is approximately 85% complete.
Backus Site Development	UDC CC Campus Development to include Allied Health Program, Workforce Development, & Public Charter School. Phase I renovation was approximately 45,000 sf and was completed in FY11. Phase II renovations will include the east Academic wing and PEPCO power upgrade. Phase III & IV will include renovating the Auditorium, Multipurpose Gym, and relocation of the Nursing Program.	\$15.9M	\$6,652,605	\$6,390,663	April 2014	May 2015	Phase II renovations are in construction procurement phase. Phase III & IV renovations are in the design stage.
Mechanical and Electrical Systems Upgrades	Complete renovation and or replacement of mechanical, electrical, and distribution systems throughout the University System. Scope includes installation of energy management and monitoring equipment.	\$32.5M	\$7,536,147	\$6,011,657	Dec 2012	May 2014	Construction is substantially complete for Phase I Building 38 and Bldg 44 Mortuary Science Suite Mechanical Systems. New 1000 ton chiller installed in FY2013. Installation of base Energy Management System equipment is 90% complete.
Renovate Academic Laboratories, Bldg 44	Renovation of research science laboratories, class rooms, and office spaces to accommodate accreditation requirements for the School of Architecture and School of Engineering and Applied Science (SEAS).	\$6M	\$2,077,294	\$1,003,834	April 2014	Sep 2014	Construction is complete for Phase I renovation of Mortuary Science Suite. Greenhouse laboratory is being renovated in conjunction with Green Roof project. Accreditation related renovation for Nutrition & Diet Labs is in design/build planning stage.
Renovate Academic Laboratories, Bldg 32/42	Renovation of research science laboratories, class rooms, office spaces, and MEP infrastructure.	\$11.2M	\$3,484,586	\$1,242,201	April 2014	Sep 2014	Construction is complete for Phase I renovation for the School of Architecture. Phase II construction began January 2014. Design complete for Phase I SEAS renovation; construction procurement phase underway.
Campus Wide Window Efficiency Upgrade	Replacement of exterior windows campus wide to address the deterioration and inefficiency of the existing windows.	\$6.1M	\$604,595	\$578,312	TBD	TBD	Currently preparing RFP for design of window replacement for the remaining buildings at Van Ness Campus.
Renovation of Auditorium (Bldg 46E)	Renovation to upgrade interior & exterior, and address structural issues. Renovation of guest restrooms and dressing rooms will be Phase I. Phase II will renovate main seating area.	\$3.4M	\$1,845,163	\$805,075	July 2013	April 2014	Construction is 50% complete for Phase I renovation. Phase II design is 90% complete.

Project UG706C - Active Subproject Status Report (As of January 2014)

* Estimated/Actual Construction dates are for current or next phase of subproject.

Project Title	Description	Total Estimated Cost	Total Obligation to Date	Total Expenditures to Date	Construction Start Date*	Construction Completion Date*	Status
Installation of Green Roofs for Multiple Buildings, Van Ness Campus	Installation of Green Roof Technology for multiple buildings at Van Ness Campus. Designs include vegetation, photocells, and monitoring equipment.	\$2.7M	\$2,313,085	\$1,222,758	Feb 2014	Aug 2014	Construction contract issued for installation of green roof on Building 44; notice to proceed scheduled for February 2014.
PR Harris Site Development	Building renovations and site improvements for the Community College location. Building currently houses Workforce Development program and Charter School.	\$1.4M	\$151,000	\$122,977	TBD	TBD	Design procurement phase for addressing Life Safety & code requirements for building.
New Student Housing	Feasibility and programming for New housing facility at Van Ness Campus	\$1M	\$470,083	\$456,453	TBD	TBD	Feasibility Study is complete.
Campus Wide Paver Restoration	Extension of the Plaza Deck renovation to include the remaining paved areas at the Van Ness Campus. Project will further increase campus green space. FY13/14 construction to include B-Level Plaza area and Child Development Center Playground.	\$5.5M	\$1,290,000	\$373,789	July 2013	Aug 2014	Construction 30% complete for B-Level and plaza areas adjacent to Auditorium (Bldg 46E). Construction procurement phase for CDC Playground area.
Renovation of and Gymnasium, Bldg 47, including Natatorium (Aquatic Center)	Phase I renovated the aquatic center and upgraded mechanical systems and locker rooms. Additional upgrades to facility are pending decisions from 2020 vision plan. FY 2014 allocation is intended to address minimum property standards/Life safety & code requirements.	\$5.7M	\$4,790,903	\$4,495,673	TBD	TBD	Proposed facility modernization effort revised in response to budget reduction. Design procurement phase for addressing Life Safety & code requirements for building.

Green - Project in Construction Phase

Orange - Project in Design Phase

Red - Construction Complete / Substantially Complete

Question 18 A – PCard Activity



Government of the District of Columbia

Office of Contracting and Procurement

FY 2012 SmartPay P-Card Activity

ACCOUNT NAME	TITLE POSITION	DAILY LIMIT	MONTHLY LIMIT	AMOUNT
Adebayo, Abiose O	Professor	\$2,500	\$10,000	\$7,418.87
Allen, Darin	Staff/Admin Assistant	\$2,500	\$10,000	\$43,675.52
Bankhead, Rebecca	Director, Center Of 4H & Youth	\$2,500	\$10,000	\$23,847.96
Bassett, Levita	Manager	\$2,500	\$10,000	\$6,941.04
Bateman, Patrick	Deputy Director, Federal Relat	\$2,500	\$10,000	\$8,032.34
Baxter, Perita	Staff Assistant	\$2,500	\$10,000	\$14,741.69
Boulware, Patricia A	Office Manager	\$2,500	\$10,000	\$11,207.35
Bullock, Thomas	Asst Professor	\$2,500	\$10,000	\$921.80
Butler, Kim	Staff Assistant	\$2,500	\$10,000	\$12,557.88
Butler, Lester	Head Women'S Basketball Coach	\$2,500	\$10,000	\$23,442.77
Carter, Sandra	Acting Director Of Recruitment	\$2,500	\$10,000	\$9,133.46
Casciero, Albert	Dean	\$2,500	\$10,000	\$26,031.00
Chapple-Savage, Shana	Project Assistant	\$2,500	\$10,000	\$1,624.39
Cooke, Benson G	Assoc. Prof./Chair	\$2,500	\$10,000	\$191.77
Cotae, Paul	Assoc Professor	\$2,500	\$10,000	\$10,630.86
Cousin, Carolyn	Professor	\$2,500	\$10,000	\$41,965.68
Darko, Jane O	Director Health Services	\$2,500	\$10,000	\$45,487.38
Dixon, Freddie	Professor	\$2,500	\$10,000	\$65,619.75
Eba, Andre	Program Support Specialist	\$2,500	\$10,000	\$69,918.82
Epps, Valerie L	VP Student Affairs	\$2,500	\$10,000	\$36,145.70
Evangelista, Katherine	Staff Assistant	\$2,500	\$10,000	\$15,275.38
Fahm, Hakeem	IT Director	\$2,500	\$10,000	\$22,376.00



Government of the District of Columbia

Office of Contracting and Procurement

FY 2012 SmartPay P-Card Activity

ACCOUNT NAME	TITLE POSITION	DAILY LIMIT	MONTHLY LIMIT	AMOUNT
Flowers, Angelyn S	Professor	\$2,500	\$10,000	\$115,717.26
Franklin, Beverly M	Executive Secretary	\$2,500	\$10,000	\$4,426.77
Gadson, Michiko	Capital Proc. Agent	\$2,500	\$10,000	\$24,362.84
Gooding-Jones, Laverne	Secretary	\$2,500	\$10,000	\$14,077.75
Goyal, Tarsaim	Professor/Chair	\$2,500	\$10,000	\$8,849.67
Hare, William	Associate Dean Of Programs/Ass	\$2,500	\$10,000	\$18,930.79
Harris, Michael B	Office Manager	\$2,500	\$10,000	\$28,844.57
Harrison, Elgloria	Assoc. Prof./Chair	\$2,500	\$10,000	\$35,241.35
Hartline, Beverly K	Dean Of Graduate School	\$2,500	\$10,000	\$44,227.07
Hendrick, Giana	Executive Assistant	\$2,500	\$10,000	\$897.25
Hilton, Glenette	Captain, Udc Police	\$2,500	\$10,000	\$3,688.68
Hines, Louise	Staff Assistant	\$2,500	\$10,000	\$19,145.94
Huet, Teri	Office Manager	\$2,500	\$10,000	\$15,529.26
Hunt, Williett	Administrative Specialist (Gra	\$2,500	\$10,000	\$61,756.91
Jensen, John	Acquisitions Libraria N	\$2,500	\$10,000	\$14,711.54
Johnson, Cristina	Senior Project Manager	\$2,500	\$10,000	\$30,122.12
Johnson, Jerry	Director Of Operations, UDC-CC	\$2,500	\$10,000	\$31,290.44
Jones, Revah	Chief Management Officer (OCFO)	\$2,500	\$10,000	\$8,653.66
Jones, William H	Assoc Professor	\$2,500	\$10,000	\$9,054.21
Jones-Quashie, Sherry	Director, Capital Procurement	\$2,500	\$10,000	(\$329.97)
Jumper, Barbara	V.P. Of Faciliites & Real Esta	\$2,500	\$10,000	\$22,283.92
Kumar, Deepak	Assoc. Prof./Chair	\$2,500	\$10,000	\$87,365.81



Government of the District of Columbia

Office of Contracting and Procurement

FY 2012 SmartPay P-Card Activity

ACCOUNT NAME	TITLE POSITION	DAILY LIMIT	MONTHLY LIMIT	AMOUNT
Lakeou, Samuel	Professor/Chair	\$2,500	\$10,000	\$12,337.07
Ledbetter, Sislena	Dir Coun & St Dev	\$2,500	\$10,000	\$51,661.45
Legall, Maxine A	Assoc. Prof./Chair	\$2,500	\$10,000	\$328.37
Louis-Jacques, Christine	Staff Assistant	\$2,500	\$10,000	\$10,025.49
Mahaffey, Theodore R	Head Men'S And Women'S Tennis Coach	\$2,500	\$10,000	\$10,887.52
Mahone, Charlie	Dean	\$2,500	\$10,000	\$3,012.08
Makhlouf, Hany	Professor/Chair	\$2,500	\$10,000	\$6,884.15
Massey, April	Acting Dean, Cas	\$2,500	\$10,000	\$16,012.10
Mckenzie, Alton	Head, Cross Country And Track	\$2,500	\$10,000	\$13,494.21
Monroe-Lord, Lillie	Head, Center For Nutrition, Diet And Health	\$2,500	\$10,000	\$38,123.34
Nacy, Peter C	Interim Director Of Admissions	\$2,500	\$10,000	\$18,038.80
Nkumbe, Marie	Program Systems Specialist; Finance	\$2,500	\$10,000	\$14,629.54
Nowell, Antonia	Program Systems Specialist; Finance	\$2,500	\$10,000	\$45,945.70
Occhetti, Aimee	Vice President, Gov Affairs	\$2,500	\$10,000	\$1,440.89
Opara, Ngozi	Support Services Assistant	\$2,500	\$10,000	\$6,704.71
Ososanya, Esther	Professor	\$2,500	\$10,000	\$2,792.49
Park, Gemma	Librarian III	\$2,500	\$10,000	\$21,201.77
Pearson, Clarence W	Distinguished Prof	\$2,500	\$10,000	\$11,757.75
Pendleton, Ernesta	Special Assistant To The Provost/Senior Program Manager	\$2,500	\$10,000	\$12,683.55
Pennamon, Kimberly J	Assc Vp For Student Life Serv.	\$2,500	\$10,000	\$22,417.12
Pinkney, Priscilla	Staff Assistant (Acquisitions)	\$2,500	\$10,000	\$1,507.39



Government of the District of Columbia

Office of Contracting and Procurement

FY 2012 SmartPay P-Card Activity

ACCOUNT NAME	TITLE POSITION	DAILY LIMIT	MONTHLY LIMIT	AMOUNT
Posey, Isadora	Professor	\$2,500	\$10,000	\$3,694.38
Prescott, Herman	Executive Assistant	\$2,500	\$10,000	\$37,517.70
Price, Jessie M	Project Mgr	\$2,500	\$10,000	\$28,053.33
Rode, Meredith	Professor	\$2,500	\$10,000	\$3,951.88
Ruland, Jeffrey	Head Basketball Coach (Men'S)	\$2,500	\$10,000	\$25,755.44
Smith-Mcdermott, Nicole	Secretary	\$2,500	\$10,000	\$3,922.58
Steadman, Vermise	Associate Professor/Acting Chair	\$2,500	\$10,000	\$4,086.71
Stewart, Latresa J	Office Manager	\$2,500	\$10,000	\$5,134.68
Taylor, Anita	Project Manager	\$2,500	\$10,000	\$4,878.76
Thomas, Patricia	Dir, Intercoll. Athl	\$2,500	\$10,000	\$96,141.42
Thompson, Elizabeth	Staff Assistant	\$2,500	\$10,000	\$11,745.14
Thompson, Matthew L	Head Soccer Coach	\$2,500	\$10,000	\$4,675.54
Venson, Alvin*	Chief, Facilities Management	\$2,500	\$10,000	\$32,555.23
Volz, Larry	Dir Of Pub Saf/Chief Of Police	\$2,500	\$10,000	\$3,025.93
Walton, Lena	Assistant Dean	\$2,500	\$10,000	\$12,984.96
Waterman, Ann M	Associate Vice President For Enrollment Management	\$2,500	\$10,000	(\$50.42)
Weaver, Sheila	Head Volleyball Coach	\$2,500	\$10,000	\$7,210.79
Webster, Connie M	Professor	\$2,500	\$10,000	\$5,582.74
Williams, Monica D	Secretary	\$2,500	\$10,000	\$6,155.59
Williams, Tracy	Contract Specialist	\$2,500	\$10,000	\$25,886.51
Willie-Bonglo, Mamei	Administrative Assistant	\$2,500	\$10,000	\$17,269.49
Wilson, Charnita R	Research Asst	\$2,500	\$10,000	\$5,443.39



Government of the District of Columbia

Office of Contracting and Procurement

FY 2012 SmartPay P-Card Activity

ACCOUNT NAME	TITLE POSITION	DAILY LIMIT	MONTHLY LIMIT	AMOUNT
Wong, Karen	Manager	\$2,500	\$10,000	\$202.67
Wright, Chester	Professor/Chair	\$2,500	\$10,000	\$1,086.78
Wyche Moore, Gloria	Associate Dean Of Special Init.	\$2,500	\$10,000	\$24,177.61
Yu, Byunggu	Professor/Chair	\$2,500	\$10,000	\$15,621.57

Grand Total \$1,804,631.14

NOTE: There is a slight difference in FY 2012 total that was submitted last fiscal year. Cardholder Byunggu Yu's, P-Card total amount was inadvertently dropped from the spreadsheet when the calculations were done; however, it has been included in this report..

The University P-Card Program Division has occasionally increased Mr. Alvin Venson's P-Card to allow for emergencies for the daily operation of the University's facilities.



Government of the District of Columbia

Office of Contracting and Procurement

FY 2013 SmartPay P-Card Activity

ACCOUNT NAME	TITLE/ POSITION	DAILY LIMIT	MONTHLY LIMIT	AMOUNT
Bankhead, Rebecca	Director, Center Of 4H & Youth	\$2,500	\$10,000	\$21,999.53
Bassett, Levita	Manager	\$2,500	\$10,000	\$18,996.22
Bateman, Patrick	Deputy Director, Federal Relat	\$2,500	\$10,000	\$16,481.20
Baxter, Perita	Staff Assistant	\$2,500	\$10,000	\$6,341.25
Boulware, Patricia A	Office Manager	\$2,500	\$10,000	\$28,006.54
Boyd, Cassandra M	Project Director	\$2,500	\$10,000	\$7,851.94
Broome, Melba	Director of Learning Resources Division	\$2,500	\$10,000	\$10,274.39
Butler, Kim	Staff Assistant	\$2,500	\$10,000	\$27,227.09
Butler, Lester	Head Women'S Basketball Coach	\$2,500	\$10,000	\$21,115.67
Byrd, Maria	Manager, Projects Management Unit	\$2,500	\$10,000	\$16,432.68
Canty, Vivian	Assistant Dean of Admissions	\$2,500	\$10,000	\$5,085.28
Carter, Sandra	Acting Director Of Recruitment	\$2,500	\$10,000	\$62,069.13
Casciero, Albert	Dean	\$2,500	\$10,000	\$22,846.23
Chapple-Savage, Shana	Project Assistant	\$2,500	\$10,000	\$667.06
Cotae, Paul	Assoc Professor	\$2,500	\$10,000	\$10,359.03
Cousin, Carolyn	Professor	\$2,500	\$10,000	\$21,009.46
Culmer, III, Ronald	Captian- UDC Police	\$2,500	\$10,000	\$3,818.85



Government of the District of Columbia

Office of Contracting and Procurement

FY 2013 SmartPay P-Card Activity

ACCOUNT NAME	TITLE/ POSITION	DAILY LIMIT	MONTHLY LIMIT	AMOUNT
Darko, Jane O	Director Health Services	\$2,500	\$10,000	\$29,674.78
Eba, Andre	Program Support Specialist	\$2,500	\$10,000	\$39,244.02
Epps, Valerie L	VP Student Affairs	\$2,500	\$10,000	\$33,247.97
Fahm, Hakeem	IT Director	\$2,500	\$10,000	(\$168.75)
Flowers, Angelyn S	Professor	\$2,500	\$10,000	\$12,794.71
Franklin, Beverly M	Executive Secretary	\$2,500	\$10,000	\$5,873.16
Gadson, Michiko	Capital Proc. Agent	\$2,500	\$10,000	\$18,679.17
Gooding-Jones, Laverne	Secretary	\$2,500	\$10,000	\$15,491.00
Goyal, Tarsaim	Professor/Chair	\$2,500	\$10,000	\$12,328.24
Hare, William	Associate Dean Of Programs/Ass	\$2,500	\$10,000	\$39,483.19
Harris, Michael B	Office Manager	\$2,500	\$10,000	\$26,529.36
Harrison, Elgloria	Assoc. Prof./Chair	\$2,500	\$10,000	\$28,627.17
Hendrick, Giana	Executive Assistant	\$2,500	\$10,000	\$12,406.54
Hines, Louise	Staff Assistant	\$2,500	\$10,000	\$5,349.91
Huet, Teri	Office Manager	\$2,500	\$10,000	\$5,532.12
Hunt, Williett	Administrative Specialist (Gra	\$2,500	\$10,000	\$66,029.15
Johnson, Jerry	Director Of Operations, Udccc	\$2,500	\$10,000	\$33,563.86



Government of the District of Columbia

Office of Contracting and Procurement

FY 2013 SmartPay P-Card Activity

ACCOUNT NAME	TITLE/ POSITION	DAILY LIMIT	MONTHLY LIMIT	AMOUNT
Jones, William H	Assoc Professor	\$2,500	\$10,000	\$931.95
Jumper, Barbara	V.P. Of Faciliites & Real Esta	\$2,500	\$10,000	\$23,037.10
Kumar, Deepak	Assoc. Prof./Chair	\$2,500	\$10,000	\$92,195.64
Lakeou, Samuel	Professor/Chair	\$2,500	\$10,000	\$9,973.35
Ledbetter, Sislena	Dir Coun & St Dev	\$2,500	\$10,000	\$64,748.38
Mahaffey, Theodore R	Head Men'S And Women'S Tennis Coach	\$2,500	\$10,000	\$13,301.67
Makhlouf, Hany	Professor/Chair	\$2,500	\$10,000	\$13,983.41
Manning, T. Lavonne	Computer Science and Information Technology Associate Professor	\$2,500	\$10,000	\$616.95
Massey, April	Acting Dean, Cas	\$2,500	\$10,000	\$26,516.22
Mckenzie, Alton	Head, Cross Country And Track	\$2,500	\$10,000	\$21,172.20
Monroe-Lord, Lillie	Head, Center For Nutrition, Diet And Health	\$2,500	\$10,000	\$36,513.71
Nkumbe, Marie	Program Systems Specialist; Finance	\$2,500	\$10,000	\$18,867.02
Nowell, Antonia	Program Systems Specialist; Finance	\$2,500	\$10,000	\$12,408.19
Occhetti, Aimee	Vice President, Gov Affairs	\$2,500	\$10,000	\$671.99
Opara, Ngozi	Support Services Assistant	\$2,500	\$10,000	\$20,610.50
Ososanya, Esther	Professor	\$2,500	\$10,000	\$14,375.57
Park, Gemma	Librarian III	\$2,500	\$10,000	\$19,195.71



Government of the District of Columbia

Office of Contracting and Procurement

FY 2013 SmartPay P-Card Activity

ACCOUNT NAME	TITLE/ POSITION	DAILY LIMIT	MONTHLY LIMIT	AMOUNT
Pearson, Clarence W	Distinguished Prof	\$2,500	\$10,000	\$18,516.42
Pendleton, Ernesta	Special Assistant To The Provost/Senior Program Manager	\$2,500	\$10,000	\$12,845.67
Pennamon, Kimberly J	Assc VP For Student Life Serv.	\$2,500	\$10,000	\$19,230.37
Plummer, Yolandra A	Associate Professor & Director	\$2,500	\$10,000	\$17,573.30
Prescott, Herman	Executive Assistant	\$2,500	\$10,000	\$62,175.55
Price, Jessie M	Project Mgr	\$2,500	\$10,000	\$44,088.22
Procurement, UDC	OCP Purchase Card	\$2,500	\$10,000	\$19,358.64
Rogers, Michael C	Vice President, University Advancement	\$2,500	\$10,000	\$8,124.67
Ruland, Jeffrey	Head Basketball Coach (Men'S)	\$2,500	\$10,000	\$23,151.65
Shetty, Devdas	Dean/ Professor of Mechanical Engineering	\$2,500	\$10,000	\$32,493.37
Stewart, Latresa J	Office Manager	\$2,500	\$10,000	\$750.00
Taylor, Anita	Project Manager	\$2,500	\$10,000	\$58,077.86
Thomas, Patricia	Dir, Intercoll. Athl	\$2,500	\$10,000	\$74,958.91
Thompson, Elizabeth	Staff Assistant	\$2,500	\$10,000	\$11,728.26
Thompson, Matthew L	Head Soccer Coach	\$2,500	\$10,000	\$14,617.10
Tyagi, Pawan	Asst. Professor	\$2,500	\$10,000	\$18,872.64
Venson, Alvin	Chief, Facilities Management	\$2,500	\$10,000	\$80,201.28



Government of the District of Columbia

Office of Contracting and Procurement

FY 2013 SmartPay P-Card Activity

ACCOUNT NAME	TITLE/ POSITION	DAILY LIMIT	MONTHLY LIMIT	AMOUNT
Volz, Larry	Dir Of Pub Saf/Chief Of Police	\$2,500	\$10,000	\$14,848.57
Walton, Lena	Assistant Dean	\$2,500	\$10,000	\$32,831.60
Weaver, Sheila	Head Volleyball Coach	\$2,500	\$10,000	\$2,964.27
Williams, Jasmine C	Clerk	\$2,500	\$10,000	\$16,819.76
Williams, Tracy	Contract Specialist	\$2,500	\$10,000	\$8,838.11
Willie-Bonglo, Mamei	Administrative Assistant	\$2,500	\$10,000	\$83,811.08
Wilson, Charnita R	Research Asst	\$2,500	\$10,000	\$1,192.17
Woods, Rhonda C	Chief Management Officer	\$2,500	\$10,000	(\$27.40)
Yarborough, Ernestine	Administrative Specialist	\$2,500	\$10,000	\$12,020.09
Yu, Byunggu	Professor/Chair	\$2,500	\$10,000	\$7,975.84

Grand Total \$1,772,424.71



Government of the District of Columbia

Office of Contracting and Procurement

FY 2014 SmartPay P-Card Activity

(Year to date activity October 1, 2013 thru January 24, 2014)

ACCOUNT NAME	TITLE POSITION	DAILY LIMIT	MONTHLY LIMIT	AMOUNT
Bankhead, Rebecca	Director, Center Of 4H & Youth	\$2,500	\$10,000	\$9,341.49
Bassett, Levita	Manager	\$2,500	\$10,000	\$569.99
Bateman, Patrick	Deputy Director, Federal Relat	\$2,500	\$10,000	\$1,809.92
Boulware, Patricia A	Office Manager	\$2,500	\$10,000	\$6,230.65
Boyd, Cassandra M	Project Director	\$2,500	\$10,000	\$12,440.44
Broome, Melba	Director of Learning Resources Division	\$2,500	\$10,000	\$18,042.20
Brown, Melyna	Women's Lacrosse Coach	\$2,500	\$10,000	\$568.56
Butler, Kim	Staff Assistant	\$2,500	\$10,000	\$7,392.05
Butler, Lester	Head Women'S Basketball Coach	\$2,500	\$10,000	\$7,723.71
Byrd, Maria	Manager, Projects Management Unit	\$2,500	\$10,000	\$6,435.97
Canty, Vivian	Assistant Dean of Admissions	\$2,500	\$10,000	\$9,956.16
Carter, Sandra	Acting Director Of Recruitment	\$2,500	\$10,000	\$4,279.90
Cotae, Paul	Assoc Professor	\$2,500	\$10,000	\$2,018.64
Culmer, III, Ronald	Captian- UDC Police	\$2,500	\$10,000	\$1,104.51
Darko, Jane O	Director Health Services	\$2,500	\$10,000	\$1,115.45
Eba, Andre	Program Support Specialist	\$2,500	\$10,000	\$21,427.20
Epps, Valerie L	VP Student Affairs	\$2,500	\$10,000	\$6,579.01
Flowers, Angelyn S	Professor	\$2,500	\$10,000	\$1,644.97



Government of the District of Columbia

Office of Contracting and Procurement

FY 2014 SmartPay P-Card Activity

(Year to date activity October 1, 2013 thru January 24, 2014)

ACCOUNT NAME	TITLE POSITION	DAILY LIMIT	MONTHLY LIMIT	AMOUNT
Gadson, Michiko	Capital Proc. Agent	\$2,500	\$10,000	(\$366.25)
Gooding-Jones, Laverne	Secretary	\$2,500	\$10,000	\$13,493.00
Goyal, Tarsaim	Professor/Chair	\$2,500	\$10,000	\$971.85
Hare, William	Associate Dean Of Programs/Ass	\$2,500	\$10,000	\$559.20
Harris, Michael B	Office Manager	\$2,500	\$10,000	\$20,851.72
Harrison, Elgloria	Assoc. Prof./Chair	\$2,500	\$10,000	\$8,162.31
Hendrick, Giana	Executive Assistant	\$2,500	\$10,000	\$3,101.12
Hunt, Williett	Administrative Specialist (Grant)	\$2,500	\$10,000	\$16,632.75
Johnson, Jerry	Director Of Operations, UDC-CC	\$2,500	\$10,000	\$13,511.83
Jumper, Barbara	V.P. Of Faciliites & Real Esta	\$2,500	\$10,000	\$4,013.57
Kumar, Deepak	Assoc. Prof./Chair	\$2,500	\$10,000	\$19,636.34
Lakeou, Samuel	Professor/Chair	\$2,500	\$10,000	\$129.87
Ledbetter, Sislana	Dir Coun & St Dev	\$2,500	\$10,000	\$13,544.98
Mahaffey, Theodore R	Head Men'S And Women'S Tennis Coach	\$2,500	\$10,000	\$1,979.38
Makhlouf, Hany	Professor/Chair	\$2,500	\$10,000	\$2,412.34
Manning, T. Lavonne	Computer Science and Information Technology	\$2,500	\$10,000	\$2,582.32
Massey, April	Acting Dean, Cas	\$2,500	\$10,000	\$6,632.25
Mckenzie, Alton	Head, Cross Country And Track	\$2,500	\$10,000	\$3,963.78



Government of the District of Columbia

Office of Contracting and Procurement

FY 2014 SmartPay P-Card Activity

(Year to date activity October 1, 2013 thru January 24, 2014)

ACCOUNT NAME	TITLE POSITION	DAILY LIMIT	MONTHLY LIMIT	AMOUNT
Monroe-Lord, Lillie	Head, Center For Nutrition, Diet And Health	\$2,500	\$10,000	\$2,786.01
Nkumbe, Marie	Program Systems Specialist; Finance	\$2,500	\$10,000	\$687.26
Park, Gemma	Librarian Iii	\$2,500	\$10,000	\$4,089.92
Pearson, Clarence W	Distinguished Prof	\$2,500	\$10,000	\$327.39
Pendleton, Ernesta	Special Assistant To The Provost/Senior Program	\$2,500	\$10,000	\$1,386.86
Pennamon, Kimberly J	Assc Vp For Student Life Serv.	\$2,500	\$10,000	\$12,326.43
Plummer, Yolandra A	Associate Professor & Director	\$2,500	\$10,000	\$615.76
Prescott, Herman	Executive Assistant	\$2,500	\$10,000	\$14,641.37
Price, Jessie M	Project Mgr	\$2,500	\$10,000	\$9,413.14
Procurement, UDC	OCP Purchase Card	\$2,500	\$10,000	\$892.89
Reba, Lee Brian	Executive Director of Corporate Relations & Special	\$2,500	\$10,000	\$637.47
Riley, Michael S	Associate Athletic Director	\$2,500	\$10,000	\$7,400.02
Rogers, Michael C	Vice President, University Advancement	\$2,500	\$10,000	\$2,012.44
Shetty, Devdas	Dean/ Professor of Mechanical Engineering	\$2,500	\$10,000	\$5,095.32
Stewart, Latresa J	Office Manager	\$2,500	\$10,000	\$1,365.19
Taylor, Anita	Project Manager	\$2,500	\$10,000	\$6,295.18
Thomas, Patricia	Dir, Intercoll. Athl	\$2,500	\$10,000	\$16,870.44
Thompson, Elizabeth	Staff Assistant	\$2,500	\$10,000	\$5,098.60



Government of the District of Columbia

Office of Contracting and Procurement

FY 2014 SmartPay P-Card Activity

(Year to date activity October 1, 2013 thru January 24, 2014)

ACCOUNT NAME	TITLE POSITION	DAILY LIMIT	MONTHLY LIMIT	AMOUNT
Thompson, Matthew L	Head Soccer Coach	\$2,500	\$10,000	\$15,825.04
Tyagi, Pawan	Assisant Professor	\$2,500	\$10,000	\$12,079.04
Urick, Scott	Men's Lacrosse Coach	\$2,500	\$10,000	\$870.05
Venson, Alvin	Chief, Facilities Management	\$2,500	\$10,000	\$19,001.88
Volz, Larry	Dir Of Pub Saf/Chief Of Police	\$2,500	\$10,000	\$2,213.25
Walton, Lena	Assistant Dean	\$2,500	\$10,000	\$15,640.27
Welch, Corrie	Staff Assistant	\$2,500	\$10,000	\$1,974.00
Williams, Jasmine C	Administrative Assistant	\$2,500	\$10,000	\$14,517.79
Willie-Bonglo, Mamei	Administrative Assistant	\$2,500	\$10,000	\$27,943.16
Xu, Huixian	Financial Planning and Analysis Director	\$2,500	\$10,000	\$469.18
Yarborough, Ernestine	Administrative Specialist	\$2,500	\$10,000	\$11,834.76
Yu, Byunggu	Professor/Chair	\$2,500	\$10,000	\$537.95

Grand Totals **\$465,341.24**



Government of the District of Columbia
Office of Contracting and Procurement

FY 2014 SmartPay P-Card Activity



Government of the District of Columbia
Office of Contracting and Procurement

FY 2014 SmartPay P-Card Activity



Government of the District of Columbia
Office of Contracting and Procurement

FY 2014 SmartPay P-Card Activity



Government of the District of Columbia
Office of Contracting and Procurement

FY 2014 SmartPay P-Card Activity

Question 22 A – Travel

22. In table format, please provide the following information for fiscal years 2012, 2013, and 2014 (to date) regarding your agency's authorization of employee travel: (1) individuals (by name and title/position) authorized to travel outside the District; (2) total expense for each trip (per person, per trip, etc.); and (3) justification for the travel (per person).

University of the District of Columbia
 FY 2012, FY 2013 and FY 2014 Listing of Travel (Out of District) Expenditures by Employee
 Report Date: January 22, 2014

Name	Transaction Date	FY 2012	FY 2013	FY 2014	Grand Total
2012 -YE ACCRUALS - TRAVEL	30-Sep-12	20,781.41			20,781.41
2012 -YE ACCRUALS - TRAVEL Total		20,781.41			20,781.41
AAAS	23-Jan-13		2,400.00		2,400.00
AAAS Total			2,400.00		2,400.00
AACSB International Events	8-Mar-12	1,195.00			1,195.00
AACSB International Events Total		1,195.00			1,195.00
Abdul-Fields, Amina	2-Jul-12	564.60			564.60
	31-Jul-12	355.00			355.00
Abdul-Fields, Amina Total		919.60			919.60
Academic Partnerships LLC	29-Feb-12	1,025.00			1,025.00
	7-Mar-12	375.00			375.00
	27-Feb-13		1,600.00		1,600.00
	11-Mar-13		800.00		800.00
Academic Partnerships LLC Total		1,400.00	2,400.00		3,800.00
ACT,Inc	30-Mar-12	449.00			449.00
ACT,Inc Total		449.00			449.00
Afantchao, Yao	19-Jul-12	584.00			584.00
	13-Dec-12		168.00		168.00
	19-Dec-12		229.60		229.60
	8-Jan-13		379.53		379.53
	17-Jan-13		72.00		72.00
	18-Jul-13		396.00		396.00
	8-Aug-13		802.60		802.60
	14-Aug-13		46.12		46.12
	3-Sep-13		46.00		46.00
Afantchao, Yao Total		584.00	2,139.85		2,723.85
Ajunwa, Ifeoma	12-Nov-13			456.80	456.80
Ajunwa, Ifeoma Total				456.80	456.80
Akpuaka, Stella	14-Feb-13		893.64		893.64

University of the District of Columbia
 FY 2012, FY 2013 and FY 2014 Listing of Travel (Out of District) Expenditures by Employee
 Report Date: January 22, 2014

Name	Transaction Date	FY 2012	FY 2013	FY 2014	Grand Total
	29-Apr-13		58.90		58.90
Akpuaka, Stella Total			952.54		952.54
Alomar, Rafael	15-Nov-13			747.40	747.40
Alomar, Rafael Total				747.40	747.40
Alvarado, Cecelia	21-Dec-12		778.20		778.20
	16-May-13		112.00		112.00
	9-Sep-13		123.00		123.00
	30-Sep-13		178.00		178.00
Alvarado, Cecelia Total			1,191.20		1,191.20
Alvarado, Cecilia	20-May-13		772.60		772.60
Alvarado, Cecilia Total			772.60		772.60
American Association of State Colle	28-Oct-13			890.00	890.00
American Association of State Colle Total				890.00	890.00
American Society for Engineering Ed	16-May-13		640.00		640.00
American Society for Engineering Ed Total			640.00		640.00
American Society for Microbiology	10-Oct-12		1,000.00		1,000.00
American Society for Microbiology Total			1,000.00		1,000.00
American Society of Tropical Medici	5-Nov-13			620.00	620.00
American Society of Tropical Medici Total				620.00	620.00
Attebury, Robyn	22-Jan-13		1,142.60		1,142.60
Attebury, Robyn Total			1,142.60		1,142.60
Ayika, Stella Chinwendu.	7-Jun-12	642.83			642.83
	13-Sep-12	69.35			69.35
	19-Feb-13		893.64		893.64
	29-Apr-13		88.00		88.00
Ayika, Stella Chinwendu. Total		712.18	981.64		1,693.82
Bachman, Paul	23-Jan-12	605.02			605.02
Bachman, Paul Total		605.02			605.02
Bagwell, Andrea	27-Jan-12	557.34			557.34
	31-Jan-12	254.60			254.60
	10-May-12	59.78			59.78
Bagwell, Andrea Total		871.72			871.72
Bankhead, Rebecca	20-Oct-11	2,300.83			2,300.83
	27-Jan-12	355.00			355.00
	20-Sep-12	194.02			194.02
	8-Jan-13		65.00		65.00

University of the District of Columbia
 FY 2012, FY 2013 and FY 2014 Listing of Travel (Out of District) Expenditures by Employee
 Report Date: January 22, 2014

Name	Transaction Date	FY 2012	FY 2013	FY 2014	Grand Total
Bankhead, Rebecca Total		2,849.85	65.00		2,914.85
Banner, Kaitlin	30-Sep-12	436.42			436.42
Banner, Kaitlin Total		436.42			436.42
Barbier, Yolanda	27-Feb-12	749.00			749.00
	26-Mar-12	147.84			147.84
	14-Jun-12	818.00			818.00
Barbier, Yolanda Total		1,714.84			1,714.84
Barnett, David	10-May-12	196.10			196.10
Barnett, David Total		196.10			196.10
Batra, Rishi	30-Aug-13		506.85		506.85
Batra, Rishi Total			506.85		506.85
Bauman, Dena	19-Jan-12	189.10			189.10
	27-Mar-12	1,040.00			1,040.00
	8-May-12	751.52			751.52
	10-Dec-12		953.66		953.66
	9-Sep-13		214.80		214.80
	16-Sep-13		230.00		230.00
	30-Sep-13		1,974.75		1,974.75
	1-Oct-13			(1,974.75)	(1,974.75)
Bauman, Dena Total		1,980.62	3,373.21	(1,974.75)	3,379.08
Baxter, Graeme	7-Feb-13		1,205.07		1,205.07
Baxter, Graeme Total			1,205.07		1,205.07
Bebee, Richard F..	2-Apr-12	1,460.00			1,460.00
	22-Aug-12	(336.26)			(336.26)
	29-Aug-13		1,364.73		1,364.73
Bebee, Richard F.. Total		1,123.74	1,364.73		2,488.47
Behera, Pradeep	30-Jan-12	1,402.32			1,402.32
	10-May-12	1,300.00			1,300.00
	22-May-12	668.20			668.20
	9-Apr-13		1,667.00		1,667.00
	11-Jul-13		5.53		5.53
	12-Nov-13			649.39	649.39
Behera, Pradeep Total		3,370.52	1,672.53	649.39	5,692.44
Belton, Ralph	15-Nov-13			420.80	420.80
Belton, Ralph Total				420.80	420.80
Benatti, Sylvia R.	6-Dec-12		1,328.13		1,328.13
	2-Jul-13		913.15		913.15
	8-Nov-13			823.95	823.95

University of the District of Columbia
 FY 2012, FY 2013 and FY 2014 Listing of Travel (Out of District) Expenditures by Employee
 Report Date: January 22, 2014

Name	Transaction Date	FY 2012	FY 2013	FY 2014	Grand Total
	31-Dec-13			1,080.52	1,080.52
Benatti, Sylvia R. Total			2,241.28	1,904.47	4,145.75
Berry, Arlene King	4-Apr-13		415.80		415.80
	30-May-13		656.80		656.80
	8-Aug-13		426.80		426.80
Berry, Arlene King Total			1,499.40		1,499.40
Betts, Gloria	15-Dec-11	309.00			309.00
Betts, Gloria Total		309.00			309.00
Black, Wilda	19-Feb-13		893.64		893.64
	3-May-13		17.00		17.00
Black, Wilda Total			910.64		910.64
Blackburne, Faith	8-Mar-12	346.00			346.00
	30-Mar-12	865.75			865.75
	5-Apr-12	534.41			534.41
	7-May-12	351.01			351.01
	16-May-12	255.74			255.74
Blackburne, Faith Total		2,352.91			2,352.91
Blair, Keith	18-Oct-11	1,589.40			1,589.40
	22-Nov-11	614.36			614.36
	19-Mar-12	791.00			791.00
	7-Aug-12	515.49			515.49
Blair, Keith Total		3,510.25			3,510.25
Blue, Eugene R..	13-Sep-12	1,130.25			1,130.25
Blue, Eugene R.. Total		1,130.25			1,130.25
Borns, Andrea	27-Feb-12	749.00			749.00
	10-May-12	21.87			21.87
Borns, Andrea Total		770.87			770.87
Bourgeois, Marisha G..	7-Dec-11	162.84			162.84
Bourgeois, Marisha G.. Total		162.84			162.84
Bradford, Angela Constance.	6-Mar-12	1,155.93			1,155.93
Bradford, Angela Constance. Total		1,155.93			1,155.93
Briggs, Ethel D.	5-Apr-12	1,168.20			1,168.20
	25-Feb-13		1,137.44		1,137.44
Briggs, Ethel D. Total		1,168.20	1,137.44		2,305.64
Brittain, John	2-May-12	355.99			355.99
	17-Sep-12	1,595.03			1,595.03
	7-Jan-14			1,774.84	1,774.84

University of the District of Columbia
 FY 2012, FY 2013 and FY 2014 Listing of Travel (Out of District) Expenditures by Employee
 Report Date: January 22, 2014

Name	Transaction Date	FY 2012	FY 2013	FY 2014	Grand Total
Brittain, John Total		1,951.02		1,774.84	3,725.86
Broderick, Katherine	4-Dec-13			1,379.00	1,379.00
	16-Jan-14			182.37	182.37
Broderick, Katherine Total				1,561.37	1,561.37
Broome, Melba	9-Jul-12	342.20			342.20
Broome, Melba Total		342.20			342.20
Brown, Brenda	12-Mar-13		878.20		878.20
	27-Jun-13		630.74		630.74
Brown, Brenda Total			1,508.94		1,508.94
Brown, Jaime	29-Feb-12	850.76			850.76
	6-Mar-12	429.20			429.20
	18-Apr-13		224.00		224.00
	23-Jul-13		67.87		67.87
Brown, Jaime Total		1,279.96	291.87		1,571.83
Brown, Leander	15-Feb-12	511.36			511.36
	15-Mar-12	148.23			148.23
	10-May-12	971.00			971.00
	2-Aug-12	193.72			193.72
	27-Feb-13		478.20		478.20
	30-May-13		147.82		147.82
Brown, Leander Total		1,824.31	626.02		2,450.33
Brown, Melynda	5-Aug-13		454.32		454.32
Brown, Melynda Total			454.32		454.32
Burton, Janet	16-Aug-12	1,434.13			1,434.13
Burton, Janet Total		1,434.13			1,434.13
Butler, Lester	14-Nov-11	100.00			100.00
	16-Nov-11	425.00			425.00
	17-Nov-11	1,145.63			1,145.63
	28-Nov-11	1,421.06			1,421.06
	30-Nov-11	1,785.21			1,785.21
	13-Dec-11	1,187.59			1,187.59
	14-Dec-11	3,816.84			3,816.84
	28-Feb-12	2,025.00			2,025.00
	27-Apr-12	2,556.00			2,556.00
	30-Apr-12	585.37			585.37
	1-May-12	702.62			702.62
	8-May-12	38.04			38.04
	13-Jun-12	512.81			512.81
Butler, Lester Total		16,301.17			16,301.17

University of the District of Columbia
 FY 2012, FY 2013 and FY 2014 Listing of Travel (Out of District) Expenditures by Employee
 Report Date: January 22, 2014

Name	Transaction Date	FY 2012	FY 2013	FY 2014	Grand Total
Byam, Stephan	1-Apr-13		860.00		860.00
	6-Jun-13		113.18		113.18
Byam, Stephan Total			973.18		973.18
Byrd, Maria Christina.	6-Mar-12	1,157.40			1,157.40
Byrd, Maria Christina. Total		1,157.40			1,157.40
Campbell, Kristina M..	30-Sep-13		1,992.40		1,992.40
	1-Oct-13			(1,992.40)	(1,992.40)
	8-Nov-13			846.45	846.45
	7-Jan-14			1,835.00	1,835.00
Campbell, Kristina M.. Total			1,992.40	689.05	2,681.45
Canty, Vivian	3-Nov-11	764.40			764.40
	7-Aug-12	95.00			95.00
	6-Sep-12	45.85			45.85
	18-Sep-12	213.00			213.00
	20-Sep-12	355.10			355.10
	28-Sep-12	545.60			545.60
	13-Nov-12		537.60		537.60
	30-Jul-13		702.80		702.80
	13-Aug-13		326.94		326.94
	29-Aug-13		285.78		285.78
	30-Sep-13		9,216.27		9,216.27
	1-Oct-13			(9,216.27)	(9,216.27)
Canty, Vivian Total		2,018.95	11,069.39	(9,216.27)	3,872.07
Carpenter, Catherine	7-Mar-12	770.30			770.30
Carpenter, Catherine Total		770.30			770.30
Carter, William H.	10-May-12	492.15			492.15
Carter, William H. Total		492.15			492.15
Cato, Susie	6-Jun-12	490.48			490.48
	13-Sep-12	37.00			37.00
	14-Feb-13		893.64		893.64
	29-Apr-13		67.00		67.00
Cato, Susie Total		527.48	960.64		1,488.12
Charles, Caroline Neolin.	19-Sep-13		52.00		52.00
Charles, Caroline Neolin. Total			52.00		52.00
Clear Neg PS Bal	23-Jan-13		0.00		0.00
Clear Neg PS Bal Total			0.00		0.00
Coalition of Urban and Metropolitan	4-Nov-13			550.00	550.00
Coalition of Urban and Metropolitan Total				550.00	550.00

University of the District of Columbia
 FY 2012, FY 2013 and FY 2014 Listing of Travel (Out of District) Expenditures by Employee
 Report Date: January 22, 2014

Name	Transaction Date	FY 2012	FY 2013	FY 2014	Grand Total
Colston, Wanda Mitchener.	19-Jan-12	1,668.60			1,668.60
	5-Mar-12	1,278.30			1,278.30
	6-Sep-12	782.66			782.66
	5-Mar-13		2,002.97		2,002.97
	9-Apr-13		426.00		426.00
	11-Jul-13		178.00		178.00
	28-Oct-13			1,076.00	1,076.00
Colston, Wanda Mitchener. Total		3,729.56	2,606.97	1,076.00	7,412.53
Contreras, James O.	20-Nov-12		280.00		280.00
	19-Nov-13			195.00	195.00
Contreras, James O. Total			280.00	195.00	475.00
Cook, Robin	22-Jan-13		1,122.80		1,122.80
	31-Dec-13			1,183.97	1,183.97
Cook, Robin Total			1,122.80	1,183.97	2,306.77
Cooke, Benson	8-Mar-12	1,210.95			1,210.95
	12-Jul-12	1,055.86			1,055.86
	17-Jul-12	659.60			659.60
	27-Aug-12	675.47			675.47
	25-Feb-13		1,137.44		1,137.44
Cooke, Benson Total		3,601.88	1,137.44		4,739.32
Correct detail code for daily depos	1-May-12	401.23			401.23
Correct detail code for daily depos Total		401.23			401.23
Cotae, Paul	21-Dec-11	1,878.12			1,878.12
	23-Feb-12	364.00			364.00
	9-Apr-12	452.21			452.21
	12-Feb-13		2,178.39		2,178.39
	25-Jun-13		2,901.21		2,901.21
	27-Jun-13		(1,151.09)		(1,151.09)
	9-Jul-13		183.57		183.57
Cotae, Paul Total		2,694.33	4,112.08		6,806.41
Cousin, Carolyn	30-Jan-12	916.52			916.52
	14-Mar-12	94.00			94.00
	8-Jun-12	1,403.00			1,403.00
	27-Aug-12	1,924.27			1,924.27
	21-Sep-12	(1,924.27)			(1,924.27)
	24-Sep-12	1,914.70			1,914.70
	25-Sep-12	9.57			9.57
	29-Apr-13		2,007.20		2,007.20
	13-May-13		599.46		599.46
	30-Sep-13		174.00		174.00
Cousin, Carolyn Total		4,337.79	2,780.66		7,118.45

University of the District of Columbia
 FY 2012, FY 2013 and FY 2014 Listing of Travel (Out of District) Expenditures by Employee
 Report Date: January 22, 2014

Name	Transaction Date	FY 2012	FY 2013	FY 2014	Grand Total
Crider, Dr. Elaine A..	12-Mar-13		408.90		408.90
Crider, Dr. Elaine A.. Total			408.90		408.90
Cross, Angela	22-Feb-12	638.60			638.60
Cross, Angela Total		638.60			638.60
Dais, Alice	9-Sep-13		899.78		899.78
Dais, Alice Total			899.78		899.78
Darai, Abdollah	12-Jun-12	484.20			484.20
Darai, Abdollah Total		484.20			484.20
Deksissa, Tolessa	1-Nov-11	742.68			742.68
	2-Nov-11	700.80			700.80
	22-May-12	600.20			600.20
	24-Sep-13		1,035.50		1,035.50
Deksissa, Tolessa Total		2,043.68	1,035.50		3,079.18
Delao Hernandez, Jose H..	1-Nov-11	1,393.00			1,393.00
Delao Hernandez, Jose H.. Total		1,393.00			1,393.00
Department of Biology	17-Jan-12	1,923.60			1,923.60
Department of Biology Total		1,923.60			1,923.60
DeSantis, Benjamin B..	22-Mar-12	426.00			426.00
	10-May-12	72.00			72.00
DeSantis, Benjamin B.. Total		498.00			498.00
Diakite, Cheick Oumar.	30-Sep-12	322.00			322.00
Diakite, Cheick Oumar. Total		322.00			322.00
Dinkins, Dawn Natasha.	8-Mar-12	422.00			422.00
	3-Apr-12	1,040.84			1,040.84
	10-May-12	32.78			32.78
Dinkins, Dawn Natasha. Total		1,495.62			1,495.62
Dixon, Freddie	4-Nov-11	2,213.00			2,213.00
	5-Dec-11	182.85			182.85
	31-Jan-12	916.52			916.52
	7-Mar-12	1,297.00			1,297.00
	10-May-12	215.22			215.22
	8-Jun-12	1,403.00			1,403.00
	15-Jun-12	184.00			184.00
	24-Oct-12		1,848.52		1,848.52
	7-Feb-13		212.00		212.00
	12-Feb-13		50.57		50.57
	9-May-13		599.46		599.46
	11-Jul-13		50.00		50.00

University of the District of Columbia
 FY 2012, FY 2013 and FY 2014 Listing of Travel (Out of District) Expenditures by Employee
 Report Date: January 22, 2014

Name	Transaction Date	FY 2012	FY 2013	FY 2014	Grand Total
	24-Oct-13			1,070.00	1,070.00
	25-Oct-13			486.30	486.30
Dixon, Freddie Total		6,411.59	2,760.55	1,556.30	10,728.44
Doctor, Andrea Gale.	4-Mar-13		1,028.64		1,028.64
	26-Apr-13		56.53		56.53
Doctor, Andrea Gale. Total			1,085.17		1,085.17
Dunson, Konyka M..	17-Aug-12	1,120.80			1,120.80
Dunson, Konyka M.. Total		1,120.80			1,120.80
Eagleson, Juanita	2-Nov-12		396.00		396.00
	3-Jan-13		280.22		280.22
	22-Jan-13		1,142.80		1,142.80
	25-Nov-13			906.09	906.09
Eagleson, Juanita Total			1,819.02	906.09	2,725.11
Edwards, Melissa C.	23-Jul-13		102.35		102.35
Edwards, Melissa C. Total			102.35		102.35
Empl Travel advance reclass	31-Jul-12	1,389.60			1,389.60
Empl Travel advance reclass Total		1,389.60			1,389.60
Empl Travel advance reimbursed to UDC	19-Oct-11	(1,824.48)			(1,824.48)
	26-Oct-11	(280.58)			(280.58)
	9-Nov-11	(123.81)			(123.81)
	28-Nov-11	(81.42)			(81.42)
	30-Nov-11	(888.78)			(888.78)
	26-Jan-12	(167.82)			(167.82)
	28-Mar-12	(141.36)			(141.36)
	13-Apr-12	(1,575.74)			(1,575.74)
	23-Apr-12	(2,269.10)			(2,269.10)
	24-Apr-12	(763.00)			(763.00)
	1-May-12	(589.11)			(589.11)
	14-May-12	(2,397.64)			(2,397.64)
	30-May-12	(605.51)			(605.51)
	11-Jul-12	(662.66)			(662.66)
	1-Aug-12	(837.54)			(837.54)
	13-Aug-12	(3,869.95)			(3,869.95)
	21-Aug-12	(608.00)			(608.00)
	30-Nov-12		(372.00)		(372.00)
	12-Dec-12		(120.00)		(120.00)
	11-Mar-13		0.00		0.00
	25-Jun-13		(15.19)		(15.19)
	9-Jul-13		(470.71)		(470.71)
	24-Jul-13		(380.80)		(380.80)
	29-Jul-13		(287.30)		(287.30)
	5-Aug-13		(266.71)		(266.71)

University of the District of Columbia
 FY 2012, FY 2013 and FY 2014 Listing of Travel (Out of District) Expenditures by Employee
 Report Date: January 22, 2014

Name	Transaction Date	FY 2012	FY 2013	FY 2014	Grand Total
	12-Aug-13		(228.15)		(228.15)
	11-Sep-13		(362.60)		(362.60)
	19-Sep-13		(401.16)		(401.16)
	12-Dec-13			(692.00)	(692.00)
	24-Dec-13			(565.75)	(565.75)
	6-Jan-14			(378.69)	(378.69)
Empl Travel advance reimbursed to UDC Total		(17,686.50)	(2,904.62)	(1,636.44)	(22,227.56)
Eng, George	23-Feb-12	1,729.62			1,729.62
	28-Feb-12	(1,729.62)			(1,729.62)
	29-Feb-12	1,729.62			1,729.62
	25-Apr-12	278.83			278.83
	4-May-12	265.01			265.01
	6-Aug-12	825.60			825.60
	13-Aug-12	280.97			280.97
	10-Sep-12	763.12			763.12
	18-Mar-13		1,729.89		1,729.89
	29-Apr-13		44.99		44.99
	2-May-13		38.20		38.20
Eng, George Total		4,143.15	1,813.08		5,956.23
Engel, Nicholas John.	24-May-12	153.97			153.97
Engel, Nicholas John. Total		153.97			153.97
Epps, Valerie	6-Mar-12	368.48			368.48
	7-May-12	157.00			157.00
	20-Nov-12		280.00		280.00
	11-Mar-13		383.17		383.17
	16-Jul-13		122.43		122.43
Epps, Valerie Total		525.48	785.60		1,311.08
Facci, Jason A.	2-Jul-12	564.60			564.60
	31-Jul-12	355.00			355.00
Facci, Jason A. Total		919.60			919.60
Fahm, Hakeem	2-Dec-11	1,282.49			1,282.49
Fahm, Hakeem Total		1,282.49			1,282.49
Farrah, Mary	23-May-13		1,284.14		1,284.14
	16-Jul-13		441.00		441.00
	23-Jul-13		18.88		18.88
	4-Sep-13		63.36		63.36
	30-Sep-13		1,059.50		1,059.50
Farrah, Mary Total			2,866.88		2,866.88
Ferguson, Andrew	30-Sep-13		4,461.00		4,461.00
	1-Oct-13			(4,461.00)	(4,461.00)

University of the District of Columbia
 FY 2012, FY 2013 and FY 2014 Listing of Travel (Out of District) Expenditures by Employee
 Report Date: January 22, 2014

Name	Transaction Date	FY 2012	FY 2013	FY 2014	Grand Total
Ferguson, Andrew Total			4,461.00	(4,461.00)	0.00
Fleming, Deborah	19-Jul-12	914.28			914.28
Fleming, Deborah Total		914.28			914.28
Flowers, Angelyn	16-Feb-12	224.00			224.00
	9-May-12	513.00			513.00
	13-Jul-12	198.00			198.00
	2-Aug-12	153.00			153.00
	27-Aug-12	168.00			168.00
	30-Sep-12	549.00			549.00
Flowers, Angelyn Total		1,805.00			1,805.00
Ford, Cristi D..	12-Apr-12	404.70			404.70
	12-Jul-12	709.20			709.20
	19-Jul-12	593.00			593.00
	27-Aug-12	89.75			89.75
	30-Sep-12	155.72			155.72
	12-Mar-13		797.86		797.86
	9-Sep-13		303.43		303.43
	13-Nov-13			705.00	705.00
	12-Dec-13			280.89	280.89
Ford, Cristi D.. Total		1,952.37	1,101.29	985.89	4,039.55
Ford, Kim Rhea.	27-Feb-12	749.00			749.00
	28-May-13		890.00		890.00
Ford, Kim Rhea. Total		749.00	890.00		1,639.00
Forman, Karen	7-Jan-14			1,698.84	1,698.84
Forman, Karen Total				1,698.84	1,698.84
Ganganna, Prema	17-May-12	947.20			947.20
	6-Aug-12	131.50			131.50
	23-Jul-13		444.70		444.70
	27-Aug-13		(444.70)		(444.70)
	29-Aug-13		444.70		444.70
Ganganna, Prema Total		1,078.70	444.70		1,523.40
Gatan Inc.	9-May-13		1,500.00		1,500.00
Gatan Inc. Total			1,500.00		1,500.00
Geis, Lisa M.	29-Oct-13			1,000.60	1,000.60
Geis, Lisa M. Total				1,000.60	1,000.60
Greene, Kendra	7-Jun-12	140.00			140.00
Greene, Kendra Total		140.00			140.00
Gueverra, Jonathan	27-Feb-12	749.00			749.00

University of the District of Columbia
 FY 2012, FY 2013 and FY 2014 Listing of Travel (Out of District) Expenditures by Employee
 Report Date: January 22, 2014

Name	Transaction Date	FY 2012	FY 2013	FY 2014	Grand Total
	3-Apr-12	53.09			53.09
	17-May-12	842.70			842.70
Gueverra, Jonathan Total		1,644.79			1,644.79
Haghani, Sasan	2-Dec-11	355.00			355.00
	22-Dec-11	1,469.37			1,469.37
	30-Jan-12	1,402.32			1,402.32
	30-Sep-12	1,801.53			1,801.53
	24-Oct-13			1,070.00	1,070.00
	23-Dec-13			530.06	530.06
Haghani, Sasan Total		5,028.22		1,600.06	6,628.28
Hamilton, Marilyn	27-Feb-12	749.00			749.00
	22-Jan-13		1,142.80		1,142.80
	9-May-13		791.60		791.60
	30-Sep-13		286.04		286.04
	31-Dec-13			149.33	149.33
Hamilton, Marilyn Total		749.00	2,220.44	149.33	3,118.77
Hanff , William	8-Mar-12	984.00			984.00
Hanff , William Total		984.00			984.00
Hare, William	17-Oct-11	595.38			595.38
	19-Oct-11	434.80			434.80
	12-Jan-12	147.90			147.90
	13-Feb-12	(147.90)			(147.90)
	14-Feb-12	147.90			147.90
	29-Feb-12	1,060.96			1,060.96
	6-Mar-12	314.60			314.60
	2-Apr-12	115.90			115.90
	14-Jun-12	364.11			364.11
	2-Jul-12	1,571.38			1,571.38
	6-Aug-12	331.59			331.59
	27-Sep-12	1,388.20			1,388.20
	30-Sep-12	456.83			456.83
	20-Dec-12		149.68		149.68
	18-Mar-13		937.80		937.80
	29-Apr-13		125.04		125.04
	25-Jun-13		717.80		717.80
	23-Jul-13		96.58		96.58
Hare, William Total		6,781.65	2,026.90		8,808.55
Harkness, Suzan J..	20-Dec-11	605.73			605.73
	9-Jul-12	403.60			403.60
	6-Aug-12	219.60			219.60
	17-Sep-12	99.35			99.35
	26-Feb-13		2,112.29		2,112.29
	27-Mar-13		464.90		464.90

University of the District of Columbia
 FY 2012, FY 2013 and FY 2014 Listing of Travel (Out of District) Expenditures by Employee
 Report Date: January 22, 2014

Name	Transaction Date	FY 2012	FY 2013	FY 2014	Grand Total
	16-May-13		516.80		516.80
	23-May-13		919.58		919.58
	8-Jul-13		117.00		117.00
	14-Nov-13			1,033.00	1,033.00
	18-Dec-13			137.06	137.06
Harkness, Suzan J.. Total		1,328.28	4,130.57	1,170.06	6,628.91
Harmon Martin, Shiela	27-Apr-12	1,400.23			1,400.23
Harmon Martin, Shiela Total		1,400.23			1,400.23
Harrison, Elgloria	2-Apr-12	750.00			750.00
Harrison, Elgloria Total		750.00			750.00
Harrison, Timothy	30-May-12	790.00			790.00
Harrison, Timothy Total		790.00			790.00
Hartline, Beverly	27-Aug-12	3,962.00			3,962.00
Hartline, Beverly Total		3,962.00			3,962.00
Henderson, James T.	19-Nov-13			846.44	846.44
Henderson, James T. Total				846.44	846.44
Hernandez, Juana	30-Sep-13		263.45		263.45
	1-Oct-13			(263.45)	(263.45)
	20-Nov-13			182.45	182.45
Hernandez, Juana Total			263.45	(81.00)	182.45
Hill Flanagan, Laverne	14-Aug-13		346.00		346.00
Hill Flanagan, Laverne Total			346.00		346.00
Hill, Vincent E..	23-Feb-12	1,178.20			1,178.20
	8-Mar-12	1,557.80			1,557.80
	27-Sep-12	575.10			575.10
	5-Mar-13		1,571.84		1,571.84
Hill, Vincent E.. Total		3,311.10	1,571.84		4,882.94
Hilton, Glenette	9-Mar-12	184.00			184.00
Hilton, Glenette Total		184.00			184.00
Hirpassa, Wellela	12-Apr-12	577.20			577.20
	17-Apr-12	848.00			848.00
	11-Sep-12	597.30			597.30
	26-Sep-12	(298.65)			(298.65)
Hirpassa, Wellela Total		1,723.85			1,723.85
Hodge, Michael	16-Feb-12	607.20			607.20
	12-Jul-12	168.00			168.00
Hodge, Michael Total		775.20			775.20

University of the District of Columbia
 FY 2012, FY 2013 and FY 2014 Listing of Travel (Out of District) Expenditures by Employee
 Report Date: January 22, 2014

Name	Transaction Date	FY 2012	FY 2013	FY 2014	Grand Total
Holley, Samantha A.	2-Jul-12	564.60			564.60
	31-Jul-12	355.00			355.00
Holley, Samantha A. Total		919.60			919.60
Howells, Louise	30-Sep-13		562.60		562.60
Howells, Louise Total			562.60		562.60
Hua, Jian	22-Dec-11	1,932.06			1,932.06
	28-Feb-13		2,380.00		2,380.00
	7-Nov-13			142.00	142.00
Hua, Jian Total		1,932.06	2,380.00	142.00	4,454.06
Hunt, Williett	23-Apr-13		1,028.48		1,028.48
	14-May-13		435.80		435.80
	25-Jun-13		201.58		201.58
	24-Sep-13		566.00		566.00
	25-Sep-13		381.80		381.80
	30-Sep-13		381.80		381.80
	3-Oct-13			(947.80)	(947.80)
	31-Oct-13			654.45	654.45
	9-Jan-14			1,580.80	1,580.80
Hunt, Williett Total			2,995.46	1,287.45	4,282.91
Hurbon, Judith	7-Dec-11	133.20			133.20
Hurbon, Judith Total		133.20			133.20
Hyman, Diane	9-Oct-12		595.38		595.38
	22-Oct-12		481.60		481.60
	25-Feb-13		130.54		130.54
	18-Apr-13		1,028.48		1,028.48
	14-May-13		435.80		435.80
	27-Jun-13		191.42		191.42
	30-Sep-13		408.80		408.80
	5-Nov-13			711.65	711.65
	14-Jan-14			1,580.80	1,580.80
Hyman, Diane Total			3,272.02	2,292.45	5,564.47
Iroegbu, Henry	12-Feb-13		398.09		398.09
	21-Nov-13			290.87	290.87
Iroegbu, Henry Total			398.09	290.87	688.96
Ivanov, Sergey	29-Apr-13		422.30		422.30
	11-Sep-13		678.01		678.01
	14-Nov-13			409.00	409.00
Ivanov, Sergey Total			1,100.31	409.00	1,509.31
Jackson, Jacqueline S..	27-Sep-12	575.10			575.10

University of the District of Columbia
 FY 2012, FY 2013 and FY 2014 Listing of Travel (Out of District) Expenditures by Employee
 Report Date: January 22, 2014

Name	Transaction Date	FY 2012	FY 2013	FY 2014	Grand Total
	29-Nov-12		90.95		90.95
	22-Feb-13		592.62		592.62
	26-Feb-13		469.80		469.80
	2-May-13		40.96		40.96
	26-Nov-13			684.09	684.09
Jackson, Jacqueline S.. Total		575.10	1,194.33	684.09	2,453.52
Jackson, Joan	6-Jun-13		1,480.82		1,480.82
Jackson, Joan Total			1,480.82		1,480.82
Jackson, Taharee	17-Jan-12	167.49			167.49
	14-Aug-12	937.99			937.99
Jackson, Taharee Total		1,105.48			1,105.48
Jefferson, Philicia	14-Feb-13		784.64		784.64
	19-Feb-13		352.80		352.80
	4-Jun-13		146.75		146.75
Jefferson, Philicia Total			1,284.19		1,284.19
Jeong, Dong	7-Feb-12	1,450.04			1,450.04
	30-Sep-12	224.00			224.00
Jeong, Dong Total		1,674.04			1,674.04
Johnson, Eugene	7-Feb-12	965.45			965.45
	8-Mar-12	1,245.95			1,245.95
Johnson, Eugene Total		2,211.40			2,211.40
Johnson, Jerry D..	13-Aug-13		1,119.54		1,119.54
	26-Sep-13		0.00		0.00
Johnson, Jerry D.. Total			1,119.54		1,119.54
Johnson, Julie J..	27-Feb-12	749.00			749.00
	27-Jun-12	864.80			864.80
	22-Jan-13		1,142.60		1,142.60
	28-Mar-13		1,453.24		1,453.24
	13-Jun-13		603.63		603.63
	30-Jul-13		1,136.46		1,136.46
Johnson, Julie J.. Total		1,613.80	4,335.93		5,949.73
Johnson, Rubye Nell.	6-Aug-12	1,232.89			1,232.89
	16-Aug-12	(1,232.89)			(1,232.89)
	20-Aug-12	1,232.89			1,232.89
Johnson, Rubye Nell. Total		1,232.89			1,232.89
Jones, Dwane L.	19-Aug-13		828.80		828.80
	30-Sep-13		771.46		771.46
Jones, Dwane L. Total			1,600.26		1,600.26

University of the District of Columbia
 FY 2012, FY 2013 and FY 2014 Listing of Travel (Out of District) Expenditures by Employee
 Report Date: January 22, 2014

Name	Transaction Date	FY 2012	FY 2013	FY 2014	Grand Total
Jorgensen, Rachel	19-Jan-12	110.78			110.78
Jorgensen, Rachel Total		110.78			110.78
Jumper, Barbara	8-Mar-12	213.00			213.00
Jumper, Barbara Total		213.00			213.00
Khatri, Daryao	10-May-12	1,057.50			1,057.50
	12-Mar-13		878.20		878.20
	16-May-13		185.20		185.20
	20-May-13		1,116.94		1,116.94
Khatri, Daryao Total		1,057.50	2,180.34		3,237.84
King Berry, Arlene	26-Apr-13		996.55		996.55
	23-May-13		1,243.84		1,243.84
	27-Jun-13		1,341.00		1,341.00
	9-Sep-13		274.09		274.09
King Berry, Arlene Total			3,855.48		3,855.48
Klein, Kate L..	30-Apr-13		1,755.26		1,755.26
	12-Jul-13		3,671.53		3,671.53
	18-Jul-13		609.04		609.04
	4-Sep-13		152.80		152.80
Klein, Kate L.. Total			6,188.63		6,188.63
Koroma, Ibrahim H.	18-Nov-11	355.00			355.00
	21-Dec-11	112.00			112.00
	1-Jun-12	1,713.40			1,713.40
	22-Jun-12	277.00			277.00
	20-Nov-12		280.00		280.00
Koroma, Ibrahim H. Total		2,457.40	280.00		2,737.40
Kumar, Deepak	4-Nov-11	2,213.00			2,213.00
	30-Jan-12	1,402.32			1,402.32
	17-Feb-12	2,195.40			2,195.40
	25-Apr-12	2,922.27			2,922.27
	31-Jul-12	0.00			0.00
	1-Aug-12	(1,402.32)			(1,402.32)
	9-May-13		599.46		599.46
	9-Sep-13		1,294.55		1,294.55
	30-Oct-13			1,192.85	1,192.85
Kumar, Deepak Total		7,330.67	1,894.01	1,192.85	10,417.53
Lam, Man Ching	2-Aug-12	153.00			153.00
	30-Sep-12	138.00			138.00
Lam, Man Ching Total		291.00			291.00
Lang, Joseph	4-Jan-12	244.00			244.00
	31-May-12	149.71			149.71

University of the District of Columbia
 FY 2012, FY 2013 and FY 2014 Listing of Travel (Out of District) Expenditures by Employee
 Report Date: January 22, 2014

Name	Transaction Date	FY 2012	FY 2013	FY 2014	Grand Total
	10-Jul-12	124.29			124.29
	13-Jul-12	86.00			86.00
Lang, Joseph Total		604.00			604.00
Lashley, Jessie	22-Feb-12	547.20			547.20
	8-Mar-12	1,501.00			1,501.00
	4-Jun-12	93.40			93.40
Lashley, Jessie Total		2,141.60			2,141.60
Lasky, Joshua	3-Nov-11	322.02			322.02
	26-Feb-13		686.25		686.25
Lasky, Joshua Total		322.02	686.25		1,008.27
Law School Admission Council	30-Sep-12	690.00			690.00
Law School Admission Council Total		690.00			690.00
Lawrence, Ruth	27-Jun-13		284.00		284.00
	8-Aug-13		286.90		286.90
Lawrence, Ruth Total			570.90		570.90
Lawson, Deirdra Smith.	1-Feb-12	916.52			916.52
	7-Mar-12	946.00			946.00
	14-Mar-12	130.50			130.50
Lawson, Deirdra Smith. Total		1,993.02			1,993.02
Lee, Philip	27-Aug-13		1,799.35		1,799.35
	3-Sep-13		1,184.82		1,184.82
Lee, Philip Total			2,984.17		2,984.17
Lee, Tawanna Denise.	16-Jul-13		224.00		224.00
	1-Aug-13		199.32		199.32
Lee, Tawanna Denise. Total			423.32		423.32
Leer, Raysa	17-Jun-13		916.00		916.00
	1-Aug-13		270.03		270.03
	27-Aug-13		504.08		504.08
	30-Sep-13		48.50		48.50
	22-Oct-13			138.00	138.00
	14-Nov-13			186.61	186.61
Leer, Raysa Total			1,738.61	324.61	2,063.22
Levere, Michelle	17-Aug-12	2,132.06			2,132.06
Levere, Michelle Total		2,132.06			2,132.06
Lyons, Deborah	27-Aug-12	754.60			754.60
Lyons, Deborah Total		754.60			754.60
Lyons, James E.	5-Mar-13		361.90		361.90

University of the District of Columbia
 FY 2012, FY 2013 and FY 2014 Listing of Travel (Out of District) Expenditures by Employee
 Report Date: January 22, 2014

Name	Transaction Date	FY 2012	FY 2013	FY 2014	Grand Total
	4-Jun-13		380.80		380.80
	30-Sep-13		200.47		200.47
	25-Oct-13			351.80	351.80
	28-Oct-13			970.60	970.60
	15-Nov-13			446.50	446.50
	22-Nov-13			888.25	888.25
Lyons, James E. Total			943.17	2,657.15	3,600.32
Madsen, G. Holly.	22-Aug-12	(10.00)			(10.00)
Madsen, G. Holly. Total		(10.00)			(10.00)
Mahaffey, Theodore Richard.	5-Oct-11	50.00			50.00
	28-Feb-12	419.45			419.45
	6-Aug-12	69.34			69.34
	31-Aug-12	(69.34)			(69.34)
	28-Sep-12	170.59			170.59
	30-Sep-12	177.24			177.24
	3-Dec-13			127.89	127.89
Mahaffey, Theodore Richard. Total		817.28		127.89	945.17
Mahmoud, Wagdy	6-Aug-12	1,377.72			1,377.72
	27-Aug-13		1,497.62		1,497.62
	20-Sep-13		688.00		688.00
Mahmoud, Wagdy Total		1,377.72	2,185.62		3,563.34
Mahone, Nedra	8-Mar-12	1,325.95			1,325.95
Mahone, Nedra Total		1,325.95			1,325.95
Makarev, Evgeny	23-Feb-12	2,195.40			2,195.40
Makarev, Evgeny Total		2,195.40			2,195.40
Makhlouf, Hany	28-May-13		1,038.36		1,038.36
Makhlouf, Hany Total			1,038.36		1,038.36
Malcolm, Jacquelyn	1-Apr-13		264.00		264.00
Malcolm, Jacquelyn Total			264.00		264.00
Manning, LaVonne	19-Apr-12	643.34			643.34
Manning, LaVonne Total		643.34			643.34
Mansueto Jr., Anthony E.	30-Sep-13		256.51		256.51
Mansueto Jr., Anthony E. Total			256.51		256.51
Massey, April	7-Feb-12	106.22			106.22
	12-Mar-13		385.80		385.80
	11-Dec-13			134.49	134.49
Massey, April Total		106.22	385.80	134.49	626.51

University of the District of Columbia
 FY 2012, FY 2013 and FY 2014 Listing of Travel (Out of District) Expenditures by Employee
 Report Date: January 22, 2014

Name	Transaction Date	FY 2012	FY 2013	FY 2014	Grand Total
McKenzie, Alton	5-Oct-11	12.00			12.00
	6-Oct-11	50.00			50.00
	27-Oct-11	70.00			70.00
	21-Nov-11	25.00			25.00
	19-Dec-11	50.00			50.00
	23-Dec-11	25.00			25.00
	17-Jan-12	63.00			63.00
	30-Mar-12	63.00			63.00
	4-Apr-12	75.00			75.00
	12-Apr-12	75.00			75.00
	21-Aug-12	(250.00)			(250.00)
	22-Aug-12	(375.00)			(375.00)
	30-Sep-12	67.75			67.75
McKenzie, Alton Total		(49.25)			(49.25)
McKeon, Kathleen	4-Jun-12	1,592.16			1,592.16
McKeon, Kathleen Total		1,592.16			1,592.16
Melli, Francis E.	13-Oct-11	783.40			783.40
	16-Oct-11	585.40			585.40
Melli, Francis E. Total		1,368.80			1,368.80
Merino, Engie	18-Jun-12	583.20			583.20
Merino, Engie Total		583.20			583.20
Middle States Association	30-Jan-12	900.57			900.57
	3-Feb-12	1,514.22			1,514.22
Middle States Association Total		2,414.79			2,414.79
Miller, Dana	7-Aug-13		198.00		198.00
Miller, Dana Total			198.00		198.00
Monroe-Lord, Lillie	7-Mar-12	306.88			306.88
	6-Apr-12	336.01			336.01
Monroe-Lord, Lillie Total		642.89			642.89
Moon, Lisa	7-Nov-11	887.00			887.00
	5-Jan-12	130.07			130.07
	18-Jan-12	23.25			23.25
	8-Mar-12	1,293.75			1,293.75
Moon, Lisa Total		2,334.07			2,334.07
Moore, Margaret	30-Jan-12	1,756.59			1,756.59
Moore, Margaret Total		1,756.59			1,756.59
Morin, Laurie	10-Feb-12	1,433.90			1,433.90
	14-Feb-12	1,872.19			1,872.19
	18-Apr-12	548.15			548.15

University of the District of Columbia
 FY 2012, FY 2013 and FY 2014 Listing of Travel (Out of District) Expenditures by Employee
 Report Date: January 22, 2014

Name	Transaction Date	FY 2012	FY 2013	FY 2014	Grand Total
	1-Aug-13		1,387.68		1,387.68
Morin, Laurie Total		3,854.24	1,387.68		5,241.92
Morrow, Janelle	20-May-13		758.80		758.80
	18-Jul-13		50.00		50.00
Morrow, Janelle Total			808.80		808.80
Mosley, Kathy	21-Nov-13			195.00	195.00
Mosley, Kathy Total				195.00	195.00
move exp to correct acct code	30-Sep-12	188.97			188.97
move exp to correct acct code Total		188.97			188.97
Musgrove, George	23-Feb-12	611.00			611.00
	14-Aug-12	429.69			429.69
Musgrove, George Total		1,040.69			1,040.69
Nailler, Katie	20-Oct-11	1,464.00			1,464.00
	16-Nov-11	387.04			387.04
	17-Jul-12	736.74			736.74
	13-Dec-12		2,447.85		2,447.85
	5-Jul-13		1,104.10		1,104.10
Nailler, Katie Total		2,587.78	3,551.95		6,139.73
National Association of HBCU Title	9-May-12	1,500.00			1,500.00
National Association of HBCU Title Total		1,500.00			1,500.00
National Association of Student Aff	20-May-13		1,300.00		1,300.00
National Association of Student Aff Total			1,300.00		1,300.00
National Council on Rehab Edu	8-Mar-12	1,155.00			1,155.00
	25-Feb-13		690.00		690.00
National Council on Rehab Edu Total		1,155.00	690.00		1,845.00
Nelson, William	12-Mar-12	330.00			330.00
	23-Mar-12	281.60			281.60
Nelson, William Total		611.60			611.60
Ngara, Emily Torstveit.	14-Jan-14			1,779.00	1,779.00
Ngara, Emily Torstveit. Total				1,779.00	1,779.00
Ngeno, Gloria	14-Aug-12	710.12			710.12
Ngeno, Gloria Total		710.12			710.12
Nottingham, Winston	12-Mar-13		615.20		615.20
Nottingham, Winston Total			615.20		615.20
Nowell, Antonia	27-Aug-12	978.07			978.07

University of the District of Columbia
 FY 2012, FY 2013 and FY 2014 Listing of Travel (Out of District) Expenditures by Employee
 Report Date: January 22, 2014

Name	Transaction Date	FY 2012	FY 2013	FY 2014	Grand Total
	21-Dec-12		1,613.55		1,613.55
Nowell, Antonia Total		978.07	1,613.55		2,591.62
Occhetti, Aimee	1-Feb-12	284.00			284.00
	14-Jun-12	1,138.00			1,138.00
	30-Sep-12	195.35			195.35
Occhetti, Aimee Total		1,617.35			1,617.35
Ofong, Chigbo	14-Jun-12	520.00			520.00
	27-Aug-12	504.10			504.10
	13-Sep-12	1,063.32			1,063.32
	23-May-13		959.44		959.44
	30-Sep-13		1,361.78		1,361.78
Ofong, Chigbo Total		2,087.42	2,321.22		4,408.64
O'Hara, Sabine U..	4-May-12	645.38			645.38
	2-Jul-12	1,614.07			1,614.07
	30-Apr-13		103.98		103.98
	7-May-13		459.80		459.80
	30-May-13		845.50		845.50
	25-Jun-13		717.80		717.80
	14-Aug-13		264.36		264.36
	3-Sep-13		1,031.88		1,031.88
	30-Sep-13		427.11		427.11
	1-Oct-13			(427.11)	(427.11)
	20-Nov-13			52.23	52.23
	23-Dec-13			140.88	140.88
O'Hara, Sabine U.. Total		2,259.45	3,850.43	(234.00)	5,875.88
Olayinka, Kafayat Olajumoke.	31-Jul-12	543.10			543.10
	20-Sep-12	32.00			32.00
Olayinka, Kafayat Olajumoke. Total		575.10			575.10
Ososanya, Esther	10-May-12	900.00			900.00
	18-Jul-12	1,605.81			1,605.81
	27-Aug-12	1,912.81			1,912.81
	13-May-13		1,355.00		1,355.00
	5-Sep-13		477.73		477.73
Ososanya, Esther Total		4,418.62	1,832.73		6,251.35
Ostapenko, Nikolai	8-Mar-12	1,146.60			1,146.60
	24-Aug-12	544.00			544.00
	29-Apr-13		422.30		422.30
Ostapenko, Nikolai Total		1,690.60	422.30		2,112.90
P-CARD Travel	20-Oct-11	3,699.50			3,699.50
	20-Nov-11	9,414.90			9,414.90
	20-Dec-11	9,838.63			9,838.63

University of the District of Columbia
 FY 2012, FY 2013 and FY 2014 Listing of Travel (Out of District) Expenditures by Employee
 Report Date: January 22, 2014

Name	Transaction Date	FY 2012	FY 2013	FY 2014	Grand Total
	20-Jan-12	7,563.33			7,563.33
	20-Feb-12	15,044.38			15,044.38
	20-Mar-12	12,682.20			12,682.20
	20-Apr-12	24,347.58			24,347.58
	20-May-12	16,949.25			16,949.25
	20-Jun-12	18,489.09			18,489.09
	20-Jul-12	12,060.90			12,060.90
	20-Aug-12	2,875.96			2,875.96
	20-Sep-12	3,480.04			3,480.04
	30-Sep-12	2,937.34			2,937.34
	20-Oct-12		1,887.80		1,887.80
	20-Nov-12		4,022.83		4,022.83
	20-Dec-12		769.80		769.80
	20-Jan-13		4,070.32		4,070.32
	20-Feb-13		3,472.39		3,472.39
	20-Mar-13		8,227.69		8,227.69
	20-Apr-13		5,267.52		5,267.52
	20-May-13		5,369.71		5,369.71
	20-Jun-13		4,327.20		4,327.20
	20-Jul-13		9,161.14		9,161.14
	20-Aug-13		4,284.75		4,284.75
	20-Sep-13		5,690.37		5,690.37
	30-Sep-13		5,060.85		5,060.85
P-CARD Travel Total		139,383.10	61,612.37		200,995.47
Pearson, Clarence	12-Mar-13		1,003.92		1,003.92
	27-Jun-13		718.80		718.80
	30-Sep-13		744.85		744.85
Pearson, Clarence Total			2,467.57		2,467.57
Pennamon, Kimberly	11-Mar-13		383.17		383.17
	25-Nov-13			132.00	132.00
	7-Jan-14			142.00	142.00
Pennamon, Kimberly Total			383.17	274.00	657.17
Perez-Casillas, Tizoc J.	2-Jul-12	564.60			564.60
	31-Jul-12	355.00			355.00
Perez-Casillas, Tizoc J. Total		919.60			919.60
Peters, Hermina	11-Jun-13		1,089.52		1,089.52
	30-Sep-13		164.72		164.72
	1-Oct-13			(82.36)	(82.36)
Peters, Hermina Total			1,254.24	(82.36)	1,171.88
Petty, Rachel	5-Mar-13		1,646.80		1,646.80
	12-Mar-13		109.00		109.00
	23-Dec-13			673.89	673.89
Petty, Rachel Total			1,755.80	673.89	2,429.69

University of the District of Columbia
 FY 2012, FY 2013 and FY 2014 Listing of Travel (Out of District) Expenditures by Employee
 Report Date: January 22, 2014

Name	Transaction Date	FY 2012	FY 2013	FY 2014	Grand Total
Pinyan, Deborah Leslie.	6-Mar-12	1,229.40			1,229.40
	28-Mar-13		860.00		860.00
	22-Jul-13		149.75		149.75
Pinyan, Deborah Leslie. Total		1,229.40	1,009.75		2,239.15
Prescott, Herman S.,.	30-Sep-13		399.30		399.30
Prescott, Herman S.,. Total			399.30		399.30
Radkar, Smruti	22-Feb-12	434.20			434.20
	6-Mar-12	929.00			929.00
	26-Jun-12	177.03			177.03
	16-Oct-12		2,131.38		2,131.38
	17-Oct-12		(1,065.69)		(1,065.69)
	27-Jun-13		517.70		517.70
	28-Jun-13		636.44		636.44
	22-Jul-13		4.00		4.00
	30-Sep-13		478.93		478.93
Radkar, Smruti Total		1,540.23	2,702.76		4,242.99
Ramalinga, Malathi	27-Feb-12	2,195.40			2,195.40
Ramalinga, Malathi Total		2,195.40			2,195.40
Ramasamy, Suresh Kumar.	8-Jul-13		1,123.69		1,123.69
Ramasamy, Suresh Kumar. Total			1,123.69		1,123.69
Ramsey, Donald	7-Feb-12	432.02			432.02
Ramsey, Donald Total		432.02			432.02
Ray, Jino	30-Sep-13		290.00		290.00
	1-Oct-13			(290.00)	(290.00)
Ray, Jino Total			290.00	(290.00)	0.00
Reclass Correct Index/Fund	22-Jan-13		0.00		0.00
	28-Feb-13		0.00		0.00
	8-Mar-13		0.00		0.00
	22-Apr-13		0.00		0.00
	30-Sep-13		0.00		0.00
Reclass Correct Index/Fund Total			0.00		0.00
Recruit for Law School	30-Aug-12	225.00			225.00
Recruit for Law School Total		225.00			225.00
Redden, Karen	7-Feb-12	916.52			916.52
	7-Mar-12	946.00			946.00
	14-Mar-12	127.00			127.00
Redden, Karen Total		1,989.52			1,989.52

University of the District of Columbia
 FY 2012, FY 2013 and FY 2014 Listing of Travel (Out of District) Expenditures by Employee
 Report Date: January 22, 2014

Name	Transaction Date	FY 2012	FY 2013	FY 2014	Grand Total
Rice, III, William	17-May-12	947.20			947.20
	6-Aug-12	152.16			152.16
	25-Jul-13		1,185.88		1,185.88
Rice, III, William Total		1,099.36	1,185.88		2,285.24
Richards, Delia	20-May-13		1,856.50		1,856.50
Richards, Delia Total			1,856.50		1,856.50
Rivera, Mark	30-Sep-13		263.45		263.45
	1-Oct-13			(263.45)	(263.45)
	20-Nov-13			154.70	154.70
Rivera, Mark Total			263.45	(108.75)	154.70
Robinson, Deborah Marie.	7-Nov-11	1,017.40			1,017.40
	21-Dec-11	974.96			974.96
	17-Feb-12	607.20			607.20
	2-Apr-12	184.00			184.00
	9-May-12	513.00			513.00
	2-Aug-12	138.00			138.00
	8-Aug-12	1,121.20			1,121.20
	30-Sep-12	3,844.22			3,844.22
	1-Oct-12		(310.94)		(310.94)
	20-Nov-12		(848.26)		(848.26)
	26-Nov-12		848.26		848.26
Robinson, Deborah Marie. Total		8,399.98	(310.94)		8,089.04
Rodriguez, Max	6-Jan-12	123.69			123.69
	4-Sep-12	179.40			179.40
	30-Sep-12	35.26			35.26
	28-Feb-13		37.35		37.35
	12-Mar-13		88.78		88.78
	30-Sep-13		3,099.79		3,099.79
	1-Oct-13			(3,099.79)	(3,099.79)
Rodriguez, Max Total		338.35	3,225.92	(3,099.79)	464.48
Rogers, Latanya	16-Jul-13		123.24		123.24
Rogers, Latanya Total			123.24		123.24
Rogers, Vonda D..	14-Feb-13		893.64		893.64
	29-Apr-13		126.85		126.85
Rogers, Vonda D.. Total			1,020.49		1,020.49
Ruland, Jeffrey	14-Nov-11	1,782.24			1,782.24
	21-Nov-11	508.85			508.85
	30-Nov-11	499.20			499.20
	16-Dec-11	3,948.08			3,948.08
	28-Feb-12	1,255.00			1,255.00
	25-Jun-12	1,116.25			1,116.25

University of the District of Columbia
 FY 2012, FY 2013 and FY 2014 Listing of Travel (Out of District) Expenditures by Employee
 Report Date: January 22, 2014

Name	Transaction Date	FY 2012	FY 2013	FY 2014	Grand Total
Ruland, Jeffrey Total		9,109.62			9,109.62
Saint James, Synthia	30-Sep-13		272.60		272.60
	1-Oct-13			(272.60)	(272.60)
	19-Nov-13			272.60	272.60
Saint James, Synthia Total			272.60	0.00	272.60
Salmon, Errol	30-Apr-13		422.30		422.30
	30-Sep-13		374.30		374.30
Salmon, Errol Total			796.60		796.60
Sarin, Lindsay	8-Dec-11	238.55			238.55
Sarin, Lindsay Total		238.55			238.55
Schertzer, Michael J.	12-Mar-13		981.36		981.36
Schertzer, Michael J. Total			981.36		981.36
Scott, Angela	1-Mar-12	1,480.99			1,480.99
Scott, Angela Total		1,480.99			1,480.99
Seifu, Yodit	1-Apr-13		627.30		627.30
	6-Jun-13		282.76		282.76
Seifu, Yodit Total			910.06		910.06
Sessoms, Allen	22-Mar-12	1,062.80			1,062.80
	27-Mar-12	10,402.09			10,402.09
	2-Apr-12	807.78			807.78
	27-Aug-12	2,441.02			2,441.02
Sessoms, Allen Total		14,713.69			14,713.69
Sewer-Gunthrope, Akua	7-Feb-12	369.67			369.67
	30-Sep-13		165.32		165.32
	18-Nov-13			474.80	474.80
	3-Dec-13			189.84	189.84
Sewer-Gunthrope, Akua Total		369.67	165.32	664.64	1,199.63
Seyoum, Hailemichael	14-Nov-11	575.28			575.28
Seyoum, Hailemichael Total		575.28			575.28
Shaw, James	11-Jul-12	507.19			507.19
	26-Nov-13			453.60	453.60
Shaw, James Total		507.19		453.60	960.79
Shetty, Devdas	12-Mar-13		1,473.85		1,473.85
	27-Mar-13		2,094.45		2,094.45
	9-Sep-13		802.23		802.23
Shetty, Devdas Total			4,370.53		4,370.53

University of the District of Columbia
 FY 2012, FY 2013 and FY 2014 Listing of Travel (Out of District) Expenditures by Employee
 Report Date: January 22, 2014

Name	Transaction Date	FY 2012	FY 2013	FY 2014	Grand Total
Shroyer, Guy	6-Sep-12	826.44			826.44
Shroyer, Guy Total		826.44			826.44
Silas, John Ubong.	3-Jul-13		1,095.32		1,095.32
Silas, John Ubong. Total			1,095.32		1,095.32
Smith, Cetrina	7-Aug-13		198.00		198.00
Smith, Cetrina Total			198.00		198.00
Smith, Charles N..	26-Jan-12	528.60			528.60
	17-Sep-13		435.00		435.00
	25-Nov-13			303.56	303.56
Smith, Charles N.. Total		528.60	435.00	303.56	1,267.16
Smith, Michael	1-Nov-11	1,393.00			1,393.00
Smith, Michael Total		1,393.00			1,393.00
Sneed, Rosie	1-Feb-12	916.52			916.52
	14-Mar-12	94.00			94.00
	13-Aug-12	1,857.75			1,857.75
Sneed, Rosie Total		2,868.27			2,868.27
Snow, Vanita S..	14-Jan-14			1,698.84	1,698.84
Snow, Vanita S.. Total				1,698.84	1,698.84
Song, Xueqing	7-May-12	1,688.59			1,688.59
	21-May-12	878.66			878.66
	13-Aug-12	753.20			753.20
	18-Mar-13		996.80		996.80
	29-Apr-13		418.00		418.00
Song, Xueqing Total		3,320.45	1,414.80		4,735.25
Souder, Constance L..	2-Mar-12	636.34			636.34
Souder, Constance L.. Total		636.34			636.34
Spinner, Cornelia	10-Jul-12	784.39			784.39
Spinner, Cornelia Total		784.39			784.39
Srinivasan, Meena	18-Nov-11	1,206.16			1,206.16
	29-Apr-13		422.30		422.30
	5-Aug-13		9.90		9.90
Srinivasan, Meena Total		1,206.16	432.20		1,638.36
Srivastava, Anvesha	17-Feb-12	2,195.40			2,195.40
	31-Jul-12	0.00			0.00
Srivastava, Anvesha Total		2,195.40			2,195.40
Stafford, Dionne	28-Feb-12	511.36			511.36

University of the District of Columbia
 FY 2012, FY 2013 and FY 2014 Listing of Travel (Out of District) Expenditures by Employee
 Report Date: January 22, 2014

Name	Transaction Date	FY 2012	FY 2013	FY 2014	Grand Total
	15-Mar-12	147.64			147.64
	9-May-12	471.60			471.60
	16-May-12	1,069.21			1,069.21
	27-Feb-13		478.20		478.20
Stafford, Dionne Total		2,199.81	478.20		2,678.01
Steward, Annamaria	13-Sep-12	1,364.61			1,364.61
	30-Sep-13		1,265.52		1,265.52
	1-Oct-13			(1,265.52)	(1,265.52)
Steward, Annamaria Total		1,364.61	1,265.52	(1,265.52)	1,364.61
Strothers, Marc	20-May-13		503.80		503.80
	30-Sep-13		131.53		131.53
	1-Oct-13			(131.53)	(131.53)
Strothers, Marc Total			635.33	(131.53)	503.80
SUMBRY, DIALLO A. .	13-May-13		316.01		316.01
SUMBRY, DIALLO A. . Total			316.01		316.01
Swanson, Katey Lee.	17-May-12	793.47			793.47
	18-May-12	1,056.20			1,056.20
	13-Aug-12	19.00			19.00
Swanson, Katey Lee. Total		1,868.67			1,868.67
Sykes, Maurice	30-May-12	305.00			305.00
	1-Oct-12		0.00		0.00
	4-Jun-13		1,018.80		1,018.80
	30-Sep-13		521.80		521.80
Sykes, Maurice Total		305.00	1,540.60		1,845.60
Taylor, Lashanda	7-Jan-14			1,698.84	1,698.84
Taylor, Lashanda Total				1,698.84	1,698.84
Tessema, Derejew K..	1-Nov-11	1,393.00			1,393.00
	31-Jul-12	420.11			420.11
Tessema, Derejew K.. Total		1,813.11			1,813.11
Thomas, Patricia	2-Aug-12	284.90			284.90
Thomas, Patricia Total		284.90			284.90
Thompson II, Paul W.	14-Aug-13		346.00		346.00
Thompson II, Paul W. Total			346.00		346.00
Thompson, Barbara	14-Sep-12	1,392.25			1,392.25
	16-May-13		828.18		828.18
Thompson, Barbara Total		1,392.25	828.18		2,220.43
Thompson, Erik	9-Mar-12	213.00			213.00

University of the District of Columbia
 FY 2012, FY 2013 and FY 2014 Listing of Travel (Out of District) Expenditures by Employee
 Report Date: January 22, 2014

Name	Transaction Date	FY 2012	FY 2013	FY 2014	Grand Total
Thompson, Erik Total		213.00			213.00
Thompson, Matthew	5-Oct-11	280.00			280.00
	11-Oct-11	436.30			436.30
	4-Jan-12	606.06			606.06
	22-Nov-13			255.85	255.85
Thompson, Matthew Total		1,322.36		255.85	1,578.21
Tobias, Duane	7-Oct-11	284.00			284.00
	14-Oct-11	704.76			704.76
	20-Oct-11	1,657.41			1,657.41
	25-Oct-11	1,256.20			1,256.20
	26-Oct-11	267.00			267.00
	15-Nov-11	821.46			821.46
	8-Dec-11	396.35			396.35
	19-Jan-12	554.62			554.62
	10-May-12	178.85			178.85
	29-Aug-12	691.85			691.85
	30-Aug-12	1,633.20			1,633.20
	13-Sep-12	2,006.76			2,006.76
	30-Sep-12	280.83			280.83
	30-Sep-13		29,052.52		29,052.52
	1-Oct-13			(29,052.52)	(29,052.52)
Tobias, Duane Total		10,733.29	29,052.52	(29,052.52)	10,733.29
Touhey, Colin Benen.	29-Jan-13		723.00		723.00
	27-Jun-13		60.00		60.00
Touhey, Colin Benen. Total			783.00		783.00
Tulman, Joseph	13-Sep-12	2,690.08			2,690.08
	3-Sep-13		658.65		658.65
	30-Sep-13		1,478.57		1,478.57
	1-Oct-13			(1,478.57)	(1,478.57)
Tulman, Joseph Total		2,690.08	2,137.22	(1,478.57)	3,348.73
Tyagi, Pawan	4-Jan-12	535.45			535.45
	12-Jul-12	650.00			650.00
	30-Sep-12	500.67			500.67
	12-Mar-13		1,400.39		1,400.39
Tyagi, Pawan Total		1,686.12	1,400.39		3,086.51
Udofa, Aniema	1-Jun-12	2,175.80			2,175.80
	16-Aug-12	95.00			95.00
Udofa, Aniema Total		2,270.80			2,270.80
University of Kansas Phi Alpha Delt	5-Sep-12	70.00			70.00
University of Kansas Phi Alpha Delt Total		70.00			70.00

University of the District of Columbia
 FY 2012, FY 2013 and FY 2014 Listing of Travel (Out of District) Expenditures by Employee
 Report Date: January 22, 2014

Name	Transaction Date	FY 2012	FY 2013	FY 2014	Grand Total
Velazco, Antonia	2-Jul-12	995.74			995.74
Velazco, Antonia Total		995.74			995.74
Venne, Daniel	13-Jan-12	1,158.41			1,158.41
Venne, Daniel Total		1,158.41			1,158.41
Vermillion, Leslie	17-Aug-12	1,228.18			1,228.18
	30-Jul-13		1,062.60		1,062.60
Vermillion, Leslie Total		1,228.18	1,062.60		2,290.78
Vickers, Leila L.	25-Sep-12	857.80			857.80
Vickers, Leila L. Total		857.80			857.80
Wade, Angela Dumas.	1-Apr-13		820.00		820.00
	5-Jul-13		284.00		284.00
	17-Jul-13		209.18		209.18
Wade, Angela Dumas. Total			1,313.18		1,313.18
Walton, Lena	12-Mar-12	572.83			572.83
	19-Dec-13			206.80	206.80
Walton, Lena Total		572.83		206.80	779.63
Waterman, Ann-Marie	13-Jan-12	2,076.61			2,076.61
Waterman, Ann-Marie Total		2,076.61			2,076.61
Ways, Howard	27-Oct-11	281.00			281.00
Ways, Howard Total		281.00			281.00
Waysdorf, Susan	31-Jan-12	1,765.80			1,765.80
	5-Apr-12	398.32			398.32
	7-Aug-12	821.57			821.57
	7-Jan-14			1,774.84	1,774.84
Waysdorf, Susan Total		2,985.69		1,774.84	4,760.53
Weaver, Sheila	5-Oct-11	140.00			140.00
Weaver, Sheila Total		140.00			140.00
Wellman, Briana L.	16-May-13		1,172.80		1,172.80
	30-Sep-13		331.96		331.96
Wellman, Briana L. Total			1,504.76		1,504.76
Wells, Jovita	18-Oct-11	213.00			213.00
	27-Sep-12	(213.00)			(213.00)
	28-Sep-12	213.00			213.00
Wells, Jovita Total		213.00			213.00
West Ed	21-Dec-12		3,585.00		3,585.00
West Ed Total			3,585.00		3,585.00

University of the District of Columbia
 FY 2012, FY 2013 and FY 2014 Listing of Travel (Out of District) Expenditures by Employee
 Report Date: January 22, 2014

Name	Transaction Date	FY 2012	FY 2013	FY 2014	Grand Total
Westfall, Edith	3-Apr-12	542.15			542.15
	5-Sep-13		810.88		810.88
Westfall, Edith Total		542.15	810.88		1,353.03
White, Avetta	27-Aug-12	982.31			982.31
	27-Jun-13		1,895.08		1,895.08
White, Avetta Total		982.31	1,895.08		2,877.39
White, William	8-Mar-12	989.15			989.15
	16-Aug-12	1,336.86			1,336.86
	23-Aug-12	185.74			185.74
White, William Total		2,511.75			2,511.75
Williams, Ernesta P..	16-Feb-12	511.36			511.36
	13-Mar-12	133.59			133.59
	9-May-12	471.60			471.60
	16-May-12	1,069.21			1,069.21
	30-Sep-12	284.49			284.49
	27-Feb-13		478.20		478.20
	16-May-13		218.20		218.20
Williams, Ernesta P.. Total		2,470.25	696.40		3,166.65
Williams, Nailah	20-Nov-12		280.00		280.00
	19-Nov-13			195.00	195.00
Williams, Nailah Total			280.00	195.00	475.00
Williams, Robin N..	13-Jul-12	104.70			104.70
	7-Aug-12	244.92			244.92
Williams, Robin N.. Total		349.62			349.62
Wilson, Charnita	2-Apr-12	184.00			184.00
	22-May-12	356.00			356.00
	11-Jun-12	122.00			122.00
	12-Jul-12	168.00			168.00
	13-Jul-12	198.00			198.00
	6-Aug-12	474.00			474.00
	30-Sep-12	494.00			494.00
Wilson, Charnita Total		1,996.00			1,996.00
Wood, Anita	4-Nov-11	2,213.00			2,213.00
	30-Jan-12	916.52			916.52
	7-Feb-12	202.75			202.75
	7-Mar-12	1,297.00			1,297.00
	14-Mar-12	127.00			127.00
	7-May-12	(916.52)			(916.52)
	8-May-12	916.52			916.52
	8-Jun-12	1,403.00			1,403.00

University of the District of Columbia
 FY 2012, FY 2013 and FY 2014 Listing of Travel (Out of District) Expenditures by Employee
 Report Date: January 22, 2014

Name	Transaction Date	FY 2012	FY 2013	FY 2014	Grand Total
	2-Jul-12	735.15			735.15
	24-Oct-12		1,780.04		1,780.04
	12-Mar-13		183.20		183.20
	13-May-13		599.46		599.46
	9-Sep-13		50.00		50.00
	25-Oct-13			389.30	389.30
	30-Oct-13			1,408.56	1,408.56
Wood, Anita Total		6,894.42	2,612.70	1,797.86	11,304.98
Woodland, Calvin E..	27-Jun-13		1,587.68		1,587.68
Woodland, Calvin E.. Total			1,587.68		1,587.68
Wooten, Lachanda	27-Feb-12	511.36			511.36
	13-Mar-12	141.13			141.13
	9-Apr-12	50.00			50.00
	9-May-12	1,202.60			1,202.60
	8-Jun-12	338.31			338.31
	27-Feb-13		478.20		478.20
	9-May-13		11.22		11.22
Wooten, Lachanda Total		2,243.40	489.42		2,732.82
Wright, Ahmad K..	27-Feb-12	749.00			749.00
Wright, Ahmad K.. Total		749.00			749.00
Wright, Mary	22-Feb-12	638.60			638.60
	1-Mar-12	1,480.99			1,480.99
	2-Apr-12	291.01			291.01
	12-Mar-13		405.25		405.25
Wright, Mary Total		2,410.60	405.25		2,815.85
Xu, Huixian	30-Sep-13		692.84		692.84
	17-Dec-13			369.02	369.02
Xu, Huixian Total			692.84	369.02	1,061.86
Yanagiura, Takeshi	27-Feb-12	749.00			749.00
	15-Jun-12	974.00			974.00
	26-Nov-12		241.00		241.00
	22-Jan-13		1,097.80		1,097.80
	16-Sep-13		1,018.20		1,018.20
Yanagiura, Takeshi Total		1,723.00	2,357.00		4,080.00
Yarbrough, Wynn	30-Nov-11	441.79			441.79
	17-Aug-12	1,168.58			1,168.58
Yarbrough, Wynn Total		1,610.37			1,610.37
Yates, Sandra E..	14-Aug-12	820.12			820.12
	30-May-13		507.20		507.20
	27-Jun-13		66.00		66.00

University of the District of Columbia
 FY 2012, FY 2013 and FY 2014 Listing of Travel (Out of District) Expenditures by Employee
 Report Date: January 22, 2014

Name	Transaction Date	FY 2012	FY 2013	FY 2014	Grand Total
Yates, Sandra E.. Total		820.12	573.20		1,393.32
Yimer, Hirut	6-Jun-12	115.00			115.00
Yimer, Hirut Total		115.00			115.00
Zedalis, Eric	14-Jun-12	330.00			330.00
Zedalis, Eric Total		330.00			330.00
Zeytinci, Ahmet	9-Sep-13		1,529.88		1,529.88
Zeytinci, Ahmet Total			1,529.88		1,529.88
Zhang, Nian	30-Jan-12	1,402.32			1,402.32
	14-Feb-12	1,293.00			1,293.00
	7-Mar-12	605.00			605.00
	12-Mar-13		1,775.50		1,775.50
	6-Jun-13		425.72		425.72
Zhang, Nian Total		3,300.32	2,201.22		5,501.54
Grand Total		475,871.64	307,199.31	(8,596.21)	774,474.74

