

**DC Department of Public Works
Responses to the FY2013 Performance Oversight Questions**

Table of Contents

Table of Figures.....	1
A. Organization and Operations	3
B. Budget and Finance.....	23
C. Laws, Audits, and Studies	33
D. Program-Specific Questions.....	40
I. Solid Waste Management Administration.....	40
II. Snow Removal.....	46
III. Parking Enforcement Management Administration.....	47
IV. Fleet Management Administration.....	54
V. Agency Management.....	57
Answer to Question #3 (Organization and Operations).....	58
Answer to Question #6, 1 st Bullet (Organization and Operations)	97
Answer to Question #6, 2 nd Bullet (Organization and Operations)	118
Answer to Question #13 (Budget and Finance).....	180
Answer to Question #18 (Budget and Finance).....	187

Table of Figures

Figure 1: DPW - Agency Organizational Chart.....	3
Figure 2: DPW Agency Management Organizational Chart.....	5
Figure 3: DPW Solid Waste Management Organizational Chart	6
Figure 4: DPW Parking Enforcement Management Organizational Chart.....	7
Figure 5: DPW Fleet Management Organizational Chart	8
Figure 6: [Question 2] New Programs Implemented by DPW in FY 2013.....	9
Figure 7: [Question 6, 4 th Bullet] Travel Expenses by Employee (FY 2013 and FY 2014YTD)	13
Figure 8: [Question 7] Electronic Databases Maintained by DPW	18
Figure 9: [Question 11] Number of Employees Hired in FY 2013 and FY 2014YTD	22
Figure 10: [Question 12] Agency Management Budget vs Actuals for FY 2013 and FY 2014YTD (31Dec2013).....	23
Figure 11: [Question 12] SWMA Budget vs Actuals for FY 2013 and FY 2014YTD (31Dec2013) (Approp Fund 0100).....	24
Figure 12: [Question 12] SWMA Budget vs Actuals for FY 2013 and FY 2014YTD (31Dec2013) (Approp Fund 0600).....	25
Figure 13: [Question 12] SWMA Budget vs Actuals for FY 2013 and FY 2014YTD (31Dec2013) (Approp Fund 0600 and SWMA Summary)	26
Figure 14: [Question 12] PEMA Budget vs Actuals for FY 2013 and FY 2014YTD (31Dec2013)	27
Figure 15: [Question 12] FMA Budget vs Actuals for FY 2013 and FY 2014YTD (31Dec2013) ...	27

DC Department of Public Works Responses to the FY2013 Performance Oversight Questions

Figure 16: [Question 14] Intra-District Transfers Received by DPW (FY 2013) 28

Figure 17: [Question 14] Intra-District Transfers Transferred by DPW (FY 2013) 29

Figure 18: [Question 14] Intra-District Transfers Received by DPW (FY 2014 YTD)..... 29

Figure 19: [Question 14] Intra-District Transfers Transferred by DPW (FY 2014 YTD) 29

Figure 20: [Question 15] Special Purpose Revenue Funds (FY 2013 and FY 2014 YTD)..... 30

Figure 21: [Question 16] Projects with Capital Funds Currently Available 31

Figure 22: [Question 24] MOUs in Place for FY 2013 35

Figure 23: [Question 25] Studies DPW Requested, Prepared, or Contracted (FY13) 36

Figure 24: [Question 28] Waste and Recyclables Collected by Type (in Tons) for FY 2012, FY 2013, and Q1-FY 2014 40

Figure 25: [Question 28] Household Hazardous Waste Data for FY 2012, FY 2013, and Q1-FY 2014..... 41

Figure 26: [Question 33] Recycling Citations Issued by Type (FY2013)..... 44

Figure 27: [Question 34] Residential Recycling Diversion Rate FY 2011 – FY 2013 44

Figure 28: [Question 39] Parking Enforcement Staff Count (FY 2010 – FY 2013)..... 47

Figure 29: [Question 40] Parking Enforcement Citations Issued by Type (FY 2010 – FY 2013) .48

Figure 30: [Question 43] Number of Vehicles in the Fleet by Type (FY 2014) as of February 2014..... 54

Figure 31: [Questions 1 & 3] Complete, Up-to-Date Position Listing for DPW 58

Figure 32: [Question 6, 1st Bullet] DPW Employees who Receive Cellphones, PDAs, or Similar Communications Devices at the Agency’s Expense 97

Figure 33: [Question 6, 2nd Bullet] All Vehicles Owned, Leased, or Otherwise Used by DPW 118

Figure 34: [Question 13] DPW-AMP FY2014YTD Reprogrammings 180

Figure 35: [Question 13] DPW-SWMA FY2013 Reprogrammings (part 1)..... 180

Figure 36: [Question 13] DPW-SWMA FY2013 Reprogrammings (part 2)..... 181

Figure 37: [Question 13] DPW-SWMA FY2013 Reprogrammings (parts 3, 4, 5, & 6) 182

Figure 38: [Question 13] DPW-SWMA FY2014YTD Reprogrammings (parts 1 & 2)..... 182

Figure 39: [Question 13] DPW-SWMA FY2014YTD Reprogrammings (parts 3, 4, & 5) 183

Figure 40: [Question 13] DPW-SWMA FY2014YTD Reprogrammings 184

Figure 41: [Question 13] DPW-FMA FY2013 Reprogrammings 185

Figure 42: [Question 13] DPW-FMA FY2014YTD Reprogrammings 186

Figure 43: [Question 18] Contracts Awarded by DPW during FY 2014YTD..... 187

Figure 44: [Question 18] Contracts Awarded by DPW during FY 2013 196

A. Organization and Operations

- 1 Please provide a complete, up-to-date **organizational chart** for the agency and each division within the agency. Please include an explanation of the roles and responsibilities for each division and subdivision within the agency.
 - Please include a list of the employees (name and title) for each subdivision and the number of vacant positions.

The list of employees, etc. is included in the answer for Question 3 (see **Figure 31**: [Questions 1 & 3] Complete, Up-to-Date Position Listing for DPW on page 58). For the organizational chart by division with an explanation of the roles, see...

- Figure 1: DPW - Agency Organizational Chart
 - Figure 2: DPW Agency Management Organizational Chart
 - Figure 3: DPW Solid Waste Management Organizational Chart
 - Figure 4: DPW Parking Enforcement Management Organizational Chart
 - Figure 5: DPW Fleet Management Organizational Chart
- Has the agency made any organizational changes in the last year? If so, please explain.

The agency has not made any organizational changes in the last year.

Figure 1: DPW - Agency Organizational Chart

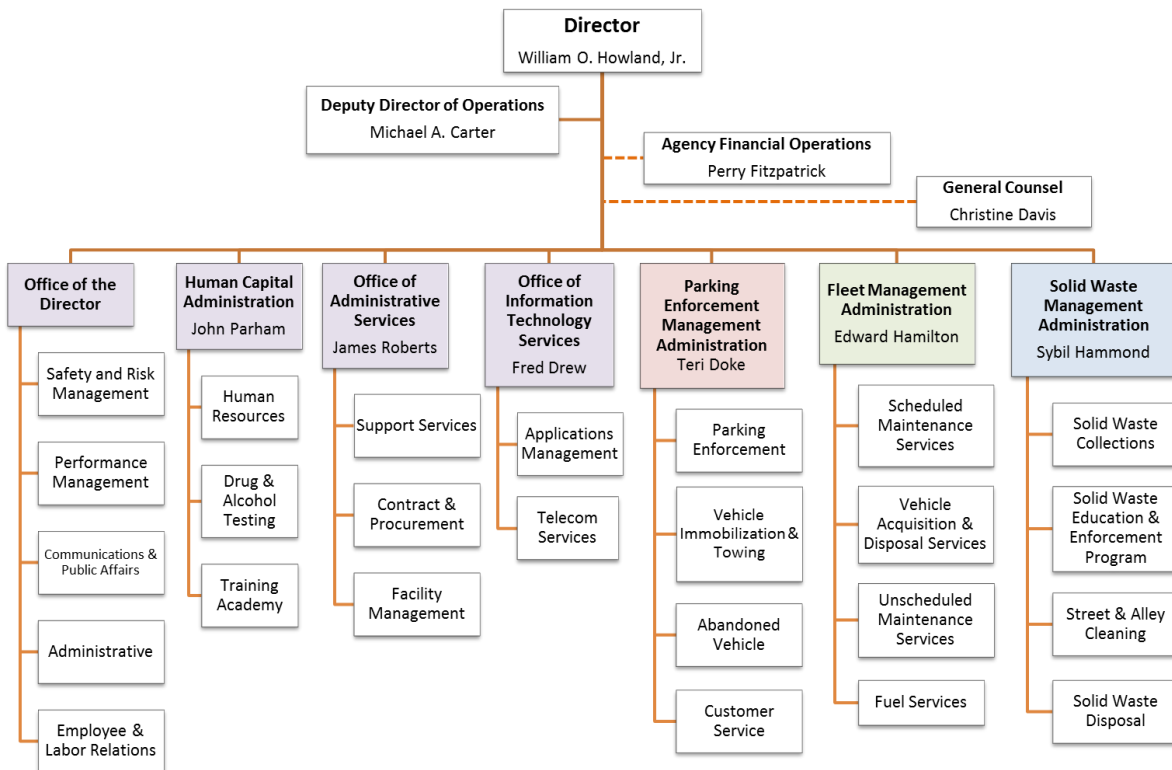

Agency Management - provides for administrative support and the required tools to achieve operational and programmatic results. This division is standard for all agencies using division-based budgeting. Sub-divisions include:

- *Office of the Director* – provides overall direction and leadership for all DPW functions.
- *Human Capital Administration* – provides personnel training and development and drug and alcohol testing services to DPW employees.
- *Office of Administrative Services* – provides procurement, contract management, facilities management, copier maintenance, and mail services.
- *Office of Information Technology* – provides and maintains the information technology for all of the department administrations and offices. OITS advises administrations of new technologies that support their business requirements, develops standards to ensure conformity and integration among DPW divisions, and administers telecommunications systems, voice and data, for the department.
- *Agency Financial Operations* – provides comprehensive and efficient financial management services to and on behalf of District agencies so that the financial integrity of the District of Columbia is maintained. The Agency Financial Operations is part of the Office of the Chief Financial Officer and has a “dotted” line relationship with DPW.
- *Office of the General Counsel* – provides legal services, including but not limited to legal advice, representation at administrative hearings, legal sufficiency review of documents, legislative drafting, FOIA and Ethics.

Figure 2: DPW Agency Management Organizational Chart

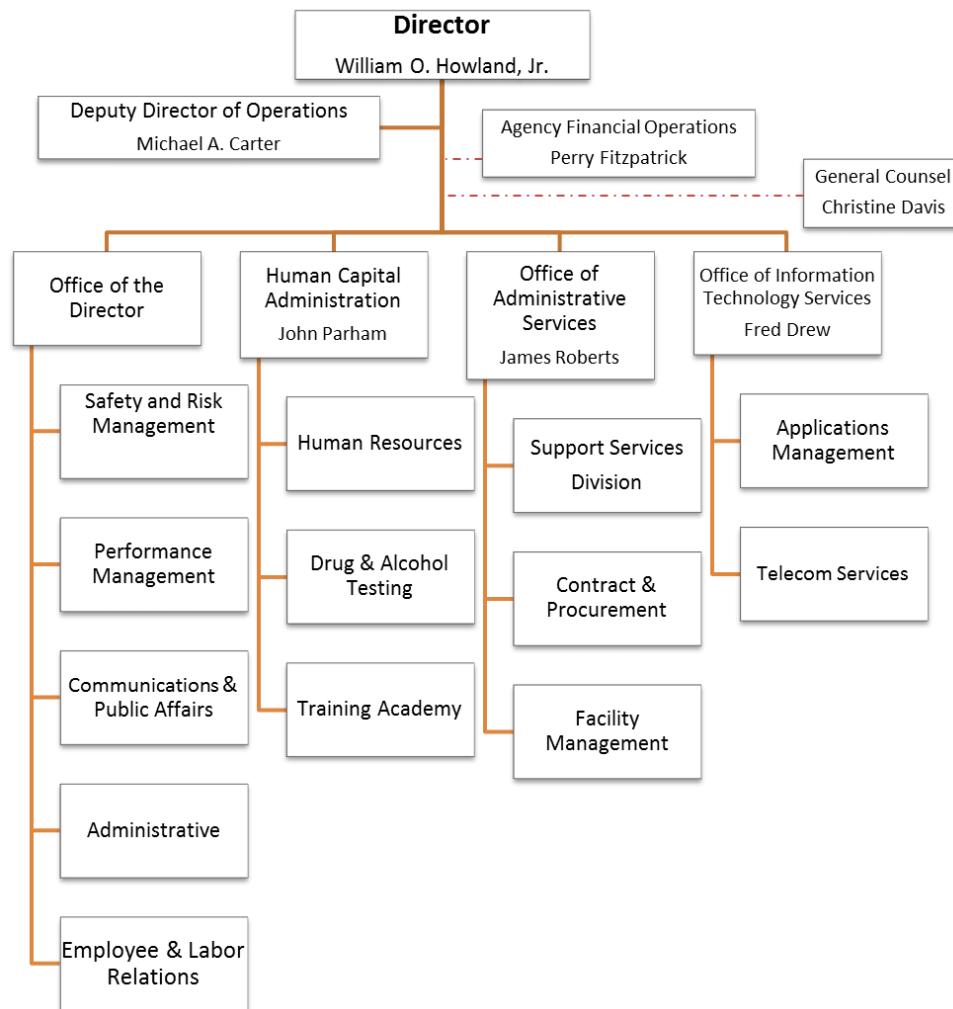

Solid Waste Management (SWMA) - performs a number of daily operations, including trash and recycling collection, sanitation education and enforcement, graffiti removal, public litter can service, fall leaf collection, transfer station/disposal services, and street and alley cleaning. SWMA contains the following 4 activities:

- *SWEEP* - inspects properties for sanitation violations; enforces sanitation regulations, including commercial recycling; educates residents and businesses about sanitation regulations;
- *Public Space Cleaning* – provides comprehensive street and alley cleaning services to residents, visitors, and businesses so that they can live, work, and play in clean neighborhoods. Specific services include mechanical street sweeping, litter can collections, rights-of-way mowing, nuisance and graffiti abatement, seasonal leaf collection, and snow and ice removal;
- *Solid Waste Collection and Removal* – provides solid waste (trash, recycling, and bulk) collection services to residents of single-family homes so that they

can have their trash, recyclables, and bulk items removed conveniently and regularly; and

- *Solid Waste Disposal* – provides municipal waste disposal services to DPW, other District agencies, private haulers, and residents so that they can unload collected waste safely, conveniently, and legally. Collects household hazardous waste and electronic materials; and shreds residents' personal documents.

Figure 3: DPW Solid Waste Management Organizational Chart

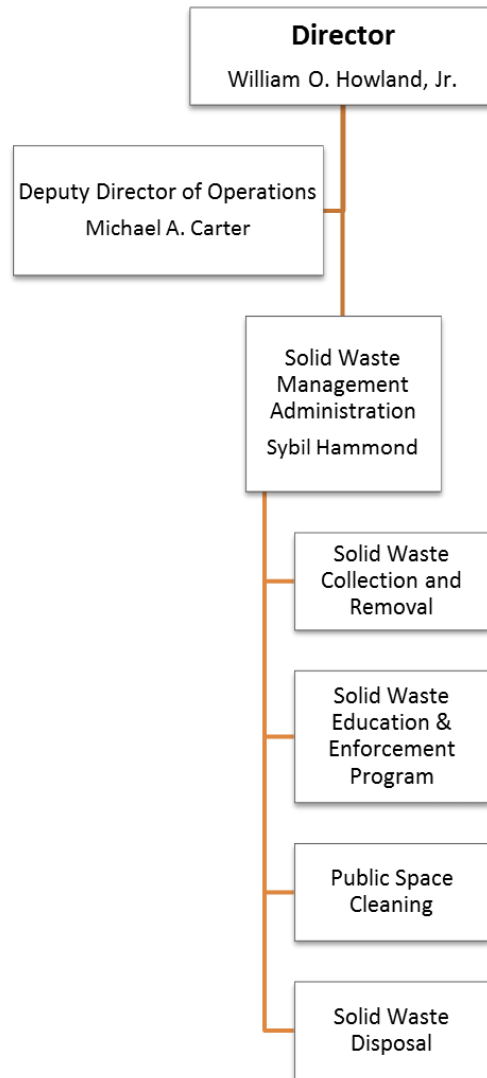

Parking Enforcement Management (PEMA) - provides on-street parking enforcement services, including ticketing, towing, booting, impoundment, and removal of abandoned and dangerous vehicles. PEMA contains the following 4 activities:

- *Parking Regulations Enforcement* – provides parking enforcement of the District’s parking regulations to promote vehicular safety and provide smooth traffic flow and increased access to short-term parking at meters and long-term parking on residential streets;
- *Towing* – provides reduced parking congestion in the District by facilitating the timely relocation and/or impoundment of illegally parked vehicles from public space; and
- *Abandoned and Junk Vehicles* – provides the oversight of safe streets through the efficient removal of abandoned and dangerous vehicles from public space and nuisance properties within the District. Manages the impoundment lot.
- *Customer Service* – provides assistance to residents, visitors and employees with parking management issues. Manages the Towing Control Center and will dispatch Parking Officers upon request and coordinate tow request and information.

Figure 4: DPW Parking Enforcement Management Organizational Chart

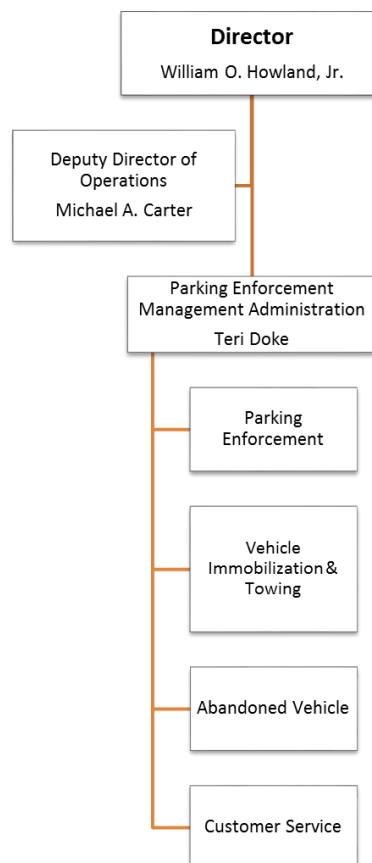

Fleet Management (FMA) - keeps the District government going by repairing and maintaining more than 3,000 vehicles used for all city services except police, fire, corrections and schools. FMA also fuels all 6,000 DC government vehicles, including school buses, fire and trash trucks, police cars, street sweepers and the vehicles used in the Snow and Ice Control Program. About 30 DC government agencies rely on Fleet's expertise when acquiring new vehicles to meet program needs. FMA contains the following 4 activities:

- *Fuel Services* – helps the District reduce its fuel consumption and meet its environmental goals for improved air quality; provides District agencies with operational fueling stations; procures fuel, oil, and other lubricants; introduces alternative fuel; and installs fuel rings;
- *Scheduled Fleet Maintenance* – performs preventive maintenance services, including changing oil and filters and checking tires, engines, batteries, and transmissions; and prepares vehicles for seasonal and year-round duties (alley cleaning, snow removal, leaf collection, pothole repair, etc);
- *Unscheduled Vehicle and Equipment Repairs* – tows inoperable vehicles, diagnoses why vehicles are not operating properly, and makes the necessary repairs or transfers vehicles to vendors for return to service; and
- *Vehicle and Equipment Acquisitions* – consults with District government agencies about vehicle needs, procures vehicles, and disposes of vehicles when they exceed their useful life.

Figure 5: DPW Fleet Management Organizational Chart

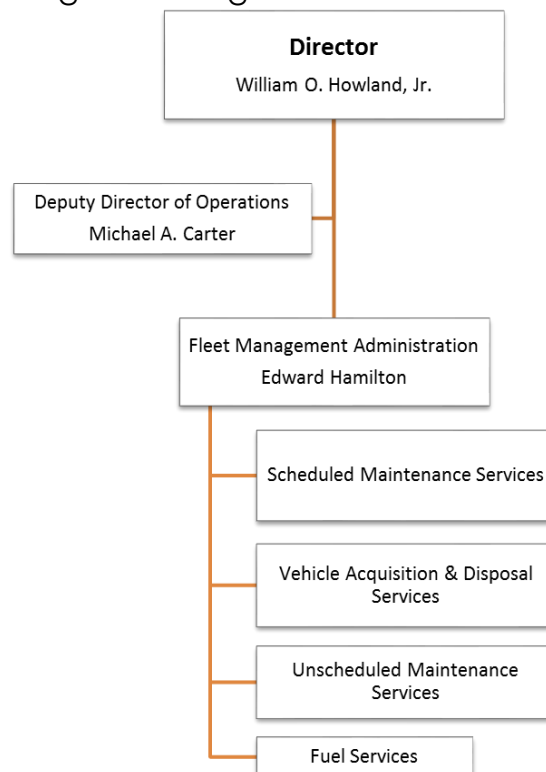

- 2 Please list each **new program** implemented by the agency during FY 2013. For each initiative please provide:
- A description of the initiative
 - The funding required to implement to the initiative
 - Any documented results of the initiative

Figure 6: [Question 2] New Programs Implemented by DPW in FY 2013

Program	Funding Required	Description and Results in FY 2013
Fleet Management Administration		
Fuel Management System Upgrade	\$330,058.28	<p>DPW upgraded our fuel management system to the state-of-the-art Ward4 system which allows real-time remote monitoring, troubleshooting, and reporting of the Districts twelve fueling stations. The new system also allows the use of automatic fueling devices that are reprogrammable which will save money when vehicles are retired and compatible with all vehicles and equipment in the District fleet which will reduce manually entered data errors, increase accountability, and track fuel usage more accurately.</p> <p>Results: Over 700 vehicles, generators, and light towers have been equipped with the new devices.</p>
Wireless at DPW FMA Maintenance Facility	\$118,990.88	<p>Installation of Wireless Access Points throughout the DPW FMA Maintenance Facility and acquisition of wireless tablets.</p> <p>Results: DPW FMA technicians can now program the wireless fueling devices (Cancievers 802.11N) installed on the District's vehicles and equipment. Before this implementation, staff had to call in to personnel at an office PC, or go back and forth from a hardwired PC themselves, to receive information during programming. It also allows DPW FMA technicians to wirelessly diagnose, repair and program the Districts vehicles and equipment through their On-Board Diagnostic (OBD) interface. The tablets have allowed DPW FMA staff to perform all programming duties themselves, taking advantage of the wireless infrastructure at the DPW FMA 1833 Maintenance Facility, therefore increasing productivity.</p>

Program	Funding Required	Description and Results in FY 2013
Fleet Management Administration		
GPS Technology on CDL Vehicles	\$29,264.90	Installation of GPS technology on CDL Vehicles to allow District CDL drivers to electronically capture pre and post trip checks of their vehicles. Projected completion date: September 2014.
GPS Technology on non-Vehicle Assets	\$3,487.19	Installation of GPS technology on non-vehicle assets (i.e. light towers), to track their location. The program has a projected completion date of September 2014
Solid Waste Management Administration (SWMA)		
Commercial Food Waste Acceptance And Transfer Pilot Program		<p>Identify the operational and financial opportunities and constraints of providing this service. The service was offered to all licensed commercial haulers in the District and was located indoors, on the tipping floor of the Benning Road Transfer Station. The pilot program received 862 tons of food waste, but only 433 tons were suitable for composting, a 50% contamination rate. Contaminants included glass, plastics, metals and other non-compostable materials. SWMA charged haulers participating in the pilot program \$62.52 per ton for food waste delivered. In comparison, SWMA charges \$50.62 per ton of trash delivered. Both fees reflect our costs.</p> <p>The pilot program concluded on July 31, 2013. DPW learned that there is a vital need for outreach and education and as well as quality control on the part of the business contracting for food waste disposal before it is collected. We also learned that the economics of food waste composting are too expensive when compared with trash disposal as there are no acceptance/processing facilities located in the immediate metropolitan Washington area. The on-going pilot programs in Prince George's County and Howard County are limited to only County-generated materials.</p>

- 3 Please provide a complete, up-to-date **position listing** for your agency, which includes the following information for each position:
- Title of position
 - Name of employee or statement that the position is vacant, unfunded, or proposed.
 - Date employee began in position
 - Salary and fringe benefits, including the specific grade, series, and step of position
 - Job status (continuing/term/temporary/contract)
- Please list this information by program and activity*

See Figure 31: [Questions 1 & 3] Complete, Up-to-Date Position Listing for DPW on page 58.

- 4 Does the agency conduct annual **performance evaluations** of all its employees? Who conducts such evaluations? What steps are taken to ensure that all agency employees are meeting individual job requirements? What steps are taken when an employee does not meet individual job requirements?

The Department of Public Works conducts annual performance evaluations based on the guidelines established by the DC Department of Human Resources. The evaluations are conducted by supervisory personnel and include both mid-year and annual evaluations. In addition, employees who provide services on a temporary seasonal basis are evaluated, which is then used as a portion of the criteria to be hired in the future. The performance evaluations supported the Strategic Plan of DPW as well as the FY 2013 Performance Plan. Feedback is provided continuously to DPW employees to ensure adherence to performance goals and competencies.

- 5 Please list all **employees detailed** to or from your agency, if any. Please provide the reason for the detail, the detailed employee's date of detail, and the detailed employee's projected date of return.

No employees were detailed to or from DPW in FY 2013.

- 6 Please provide the Committee with:
- A list of all employees who receive cellphones, personal digital assistants, or similar communications devices at agency expense

Currently, 565 employees have cell phones with the direct connect capability, 274 have cell phones with direct connect only service, and 68 utilize a tablet.

See Figure 32: [Question 6, 1st Bullet] DPW Employees who Receive Cellphones, PDAs, or Similar Communications Devices at the Agency's Expense on page 97.

- A list of all vehicles owned, leased, or otherwise used by the agency and to whom the vehicle is assigned

See

Figure 33: [Question 6, 2nd Bullet] All Vehicles Owned, Leased, or Otherwise Used by DPW on page 118.

One DPW employee has an assigned vehicle: Director William O. Howland, Jr. is assigned a Toyota Tacoma (Equipment #20-10900). Vehicle assignments for all other agencies are maintained by each agency head per Mayor's Order 2009-160 as noted in the excerpt below.

According to Mayor's Order 2009-160,

Section I: The head of each agency shall implement and maintain a system of managing the use of vehicles for authorized government business that ensures ...accountability of operators ...having assigned custody of a government vehicle; complete knowledge of the nature of vehicle assignments and custody.

- A list of employee bonuses or special award pay granted in FY 2013 and FY 2014, to date

No employees received bonuses or special pay in FY 2013 or FY 2014 YTD.

- A list of travel expenses, arranged by employee

See **Figure 7:** [Question 6, 4th Bullet] Travel Expenses by Employee (FY 2013 and FY 2014YTD) on page 13.

Figure 7: [Question 6, 4th Bullet] Travel Expenses by Employee (FY 2013 and FY 2014YTD)

Employee	Training	Dates	Expenses	
Office of the Director				
Daniel Harrison	National Hurricane Conference 2013 New Orleans, LA	March 25-28, 2013	Itemization	
			Registration	\$400.00
			Transportation	\$393.00
			Parking Mileage Other	\$155.73
			Lodging	\$777.75
			Per Diem (\$71 x 6)	\$426.00
			Total	\$2,152.48
Daniel Harrison	Work Zone Design College Park, MD	October 2-3, 2013	Itemization	
			Registration	\$199.00
			Transportation	\$0.00
			Lodging	\$0.00
			Per Diem	\$0.00
			Total	\$199.00
Robert Marsili	APWA Public Works Conference Chicago, Ill	August 25-28, 2013	Itemization	
			Registration	\$695.00
			Transportation	\$359.80
			Lodging	\$525.00
			Per Diem (\$71 x 3)	\$213.00
			Total	\$1,792.80
Human Capital Administration				
Lottie Winters	DATIA's 2013 Annual Conference Orlando, FL	April 8-13, 2013	Itemization	
			Registration (CPCT Prog Mgt Track)	\$1,086.00
			Transportation	\$169.75
			Shuttle/Airport Parking (\$132 + \$38)	\$170.00
			Lodging	\$945.00
			Per Diem (\$56 x 6)	\$336.00
			Total	\$2,706.75
Marvin Anderson	DATIA's 2013 Annual Conference Orlando, FL	April 8-13, 2013	Itemization	
			Registration (NAADAPT Prog Mgt Track)	\$1,186.00
			Transportation	\$167.80
			Lodging	\$1,063.15
			Per Diem (\$56 x 5)	\$280.00
			Total	\$2,696.95

Employee	Training	Dates	Expenses	
Human Capital Administration				
John Parham	SHRM 2012 Conference Atlanta, GA	June 24-28, 2012	Itemization	
			Registration	\$1,335.00
			Transportation	\$290.00
			Lodging	\$617.12
			Per Diem (\$56 x 4)	\$224.00
			Total	\$1,131.12
Office of Administrative Services				
3 Employees Gena Johnson, Michael Spriggs, Sherman Squire	NTEA Work Truck Show Indianapolis, IN	March 4-7, 2014	Itemization	
			Registration (\$299 x 3)	\$897.00
			Transportation (\$300 x 3)	\$900.00
			Ground Transportation	\$93.00
			Lodging (\$111 x 3 nights x 3)	\$999.00
			Per Diem (\$61 x 4 days x 3)	\$732.00
			Total	\$3,621.00
Office of Information Technology Services				
Debora Stewart	Intro to SharePoint 2010 Technologies Alexandria, VA	April 23-26, 2013	Itemization	
			Registration	\$1,895.83
			Transportation	\$0.00
			Lodging	\$0.00
			Per Diem	\$0.00
			Total	\$1,895.83
Debora Stewart	Building Applications/ Workflows with SharePoint 2010 Rockville, MD	April 30- May 3, 2013	Itemization	
			Registration	\$1,895.83
			Transportation	\$0.00
			Lodging	\$0.00
			Per Diem	\$0.00
			Total	\$1,895.93
Debora Stewart	Branding & Customizing SharePoint 2010 Sites Rockville, MD	May 21-24, 2013	Itemization	
			Registration	\$1,895.83
			Transportation	\$0.00
			Lodging	\$0.00
			Per Diem	\$0.00
			Total	\$1,895.83

Employee	Training	Dates	Expenses	
Solid Waste Management Administration				
Hallie Clemm	Urban Sustainability Directors Network Waste Innovation Partnership Houston, TX	July 15-16, 2013	Itemization	
			Registration	\$0.00
			Transportation	\$410.30
			Shuttle Roundtrip (\$40)	\$40.00
			Lodging	\$119.00
			Per Diem	\$56.00
			Total	\$625.30
Pamela Washington	Executive Leadership Institute, (7 Universities)	August 2013 - April, 2014	Itemization	
			Registration	\$6,450.00
			Transportation	\$4,500.00
			Lodging	\$0.00
			Per Diem	\$0.00
			Total	\$10,950.00
4 Employees Earnest Cureton, Thomas Duckett, Aaron Johnson, Gerald Love	Work Zone Safety College Park, MD	October 2-3, 2013	Itemization	
			Registration (\$199 x 4)	\$796.00
			Transportation	\$0.00
			Lodging	\$0.00
			Per Diem	\$0.00
			Total	\$796.00
Fleet Management Administration				
4 Employees John Hall, Greg Harrelson, Nalene Ruffin, Voris Johnson	Elgin Sweeper Training Elgin, Ill	April 24-26, 2013	Itemization	
			Registration	\$0.00
			Transportation (\$301.80 x 4)	\$1,207.20
			Lodging (\$98.79 x 2 days x 4)	\$790.32
			Per Diem (\$56 x 3 days x 4)	\$672.00
			Total	\$2,669.52
6 Employees Vincent Branch, Aaron Gaskins, Julian Gomez, Alphonza Ransome, Leroy Sparrow, Samuel Thomas	2013 UD Truck Service Training Atlanta, GA	September 9-11, 2013	Itemization	
			Registration	\$0.00
			Transportation (\$341.80 x 6)	\$2,050.80
			Shuttle Roundtrip (\$50 x 6)	\$300.00
			Lodging (\$363.40 x 6)	\$2,180.40
			Per Diem (\$56 x 5 days x 6)	\$1,680.00
			Total	\$6,211.20

Employee	Training	Dates	Expenses	
Fleet Management Administration				
5 Employees Alphonse Butler, Glennis Jackson, Marshall Patton, Maxwell Patton, Phillip Peterson	Compressed Natural Gas Certificate Training Chesapeake , VA	September 30-October 4, 2013	Itemization	
			Registration (\$1,000 x 5)	\$5,000.00
			Transportation	\$0.00
			Lodging (\$470 x 5)	\$2,350.00
			Per Diem (\$56 x 6 x 5)	\$1,680.00
			Total	\$9,030.00
FMA Apprentice Program				
3 Apprentices Christopher Brooks, Ernest Ingram, Raynard Kennedy	Battery, Starting & Charging Rockville, MD	Spring 2013	Itemization	
			Registration (\$1172.40 x 3)	\$3,517.20
			Transportation	\$0.00
			Lodging	\$0.00
			Per Diem	\$0.00
			Total	\$3,517.20
1 Apprentice Harry Cokley, Jr.	Intro to Automotive Tech Rockville, MD	Spring 2013	Itemization	
			Registration	\$445.20
			Transportation	\$0.00
			Lodging	\$0.00
			Per Diem	\$0.00
			Total	\$445.20

(Question #6 continued)

- A list of the total overtime and workman's compensation payments paid in FY 2013 and FY 2014, to date

The total paid for overtime is \$5,407,299 for FY 2013 and \$2,487,616 for FY 2014. The total paid for workman's compensation is \$2,063,706 for FY 2013 and \$630,991 for FY 2014 YTD.

- 7 Please identify all **electronic databases** maintained by your agency, including the following:
- A detailed description of the information tracked within each system
 - The age of the system and any discussion of substantial upgrades that have been made or are planned to the system
 - Whether the public can be granted access to all or part of each system

See **Figure 8**: [Question 7] Electronic Databases Maintained by DPW on page 18.

Figure 8: [Question 7] Electronic Databases Maintained by DPW

Line #	SYSTEM TITLE	DESCRIPTION - INFORMATION TRACKED	PUBLIC ACCESS YES/NO	AGE OF SYSTEM or DATABASE	UPGRADES AND REASON
Solid Waste Management Administration					
1	Residential Trash Routes	Polygons representing boundaries of residential trash routes with route ID and trash collection day.	N	4-5 years	As needed
2	Residential Recycling Routes	Polygons representing boundaries of residential recycling routes with route ID and recycling collection day.	N	9 years	As needed
3	Trash/recycling Day Boundaries	Polygons representing boundaries of trash and recycling day areas with collection day attribute.	Y	4- 5 years	As needed
4	Points of Service	Points representing the collection locations for all residential trash/recycling customers.	N	7 years	As needed
5	Leaf Collection Boundaries	Polygons representing boundaries of leaf collection areas with area ID and leaf collection pass schedule.	Y	7 years	Yearly schedule attributes are updated
6	Signed Street Sweeping Routes	Lines paralleling street blocks representing the blocks that are part of the weekly signed street sweeping program.	N	4 years	As needed
7	Litter can Locations	Points that represent the positions of litter cans maintained by DPW along with indication of type of can and proximity to a bus stop.	N	9 years	As needed
8	Street and Alley Cleaning Routes	Polygons representing boundaries of street and alley cleaning routes with route ID.	N	8 years	As needed
9	Parking Beats	Polygons representing boundaries of parking beats with beat ID.	N	9 years	As needed
10	Abandoned Vehicle Investigator Areas	Polygons representing boundaries of abandoned auto investigator areas with area ID.	N	4 year	As needed
11	Bulk Appointment Locations	Locations of bulk collection appointments with items to be collected, date of collection, CSR service request #, and street segment ID of the street segment associated with the address. This database is generated through an interface with the CSR.	N	8 years	Daily database update
12	Web Reporting	Web Reporting is a real time reporting module in the Scale System used by the client to generate daily transactional report via internet. Each client can generate at any given time the number of trucks dumped by their drivers.	N	4 years	As needed

Electronic Databases Maintained by DPW (continued)

Line #	SYSTEM TITLE	DESCRIPTION - INFORMATION TRACKED	PUBLIC ACCESS YES/NO	AGE OF SYSTEM or DATABASE	UPGRADES AND REASON
Solid Waste Management Administration					
13	Scale System	Scale system database is used for all of the transfer station operation.	N	4.5 years	As needed
14	Work Management System - Trakster	SQLServer database containing all SWMA operational data based on route. Includes time, personnel assignments, tonnage, equipment, service request information Includes an interface to CSR to bring service requests in and to close out service requests in both systems.	N	8 years	Daily updates, system upgrades as needed
15	Web-based Leaf Collection Tracking	SQLServer database containing attribute information associated with street centerlines that tracks leaf collection status of that street segment .	Y, indirectly	2 years	Daily database updates during leaf season
16	Web-based Street and Alley Cleaning Tracking	SQLServer database containing attribute information associated with street centerlines that tracks cleaning status of that street or alley segment.	N	2 years	Intended for daily, has not been used yet due to lack of resources
17	Commercial Recycling & Haulers Tracking System	SQLServer database used to track and manage commercial recycling plans and commercial recycling haulers registered with DPW.	N	9 years	As requested
18	eSWEEP	new Mobile public space ticket issuance and mangement system. Tracks and manages notice of violations(NOV) from electronic issuance, notification to violator thru final decision render from the Office of Administrative Hearings (OAH) in accordance with the Litter Control Act.	N	2.5 years	As requested
19	ETIMS/SWEEP TICKET PROCESSING	ACS vendor proprietary ticket information management system managed by DMV. Used to track, manage and report on SWEEP tickets issued with final disposition rendered from OAH.	N	SWEEP users (5 years)	Daily database updates
Office of the Director					
20	Motorola Customer Service System (311 System)	Citywide system for logging citizen requests for service administered by the Office of Unified Communications and accessed by agencies that perform the services scheduled through the system.	Y	4.5 years	Database updated daily, System upgraded as needed/requested
Human Capital Administration					
21	Compliance Information System	SQLServer database containing DPW and DDOT drug and Alcohol testing.	N	7 years	As needed/requested
Office of Information Technology Services					
22	DPW IT Equipment Inventory	Strategic Asset Management System - Computer equipment inventory logs equipment make, model, serial #, location of equipment, and warranty information.	N	6 years	Updated monthly, upgraded as needed/requested

Electronic Databases Maintained by DPW (continued)

Line #	SYSTEM TITLE	DESCRIPTION - INFORMATION TRACKED	PUBLIC ACCESS YES/NO	AGE OF SYSTEM or DATABASE	UPGRADES AND REASON
Parking Enforcement Management Administration					
23	Auto Impound Management System (AIMS)	AIMS system Microsoft's 2003 server, SQL database, Visual Basic front end and Wave Link wireless handheld front-end software. Uses active call queue to display vehicles in route to the impoundment lot. Impounds vehicles, Owner Notification, Inventory Maintenance, Vehicle Disposition, and System Administration. Interfaces with Citywide CAD System, manual data export to eTIMS.	N	6 years	As needed
24	MES (Back Office users)	Mobile Enforcement System (MES) database used to administer the ticketing handheld software accounts.	N	System 12 years - Oracle database 1.5 years	Database updated daily, system upgraded as needed/requested
25	MES-ROSA (Back Office users)	Mobile Enforcement System (MES) database used to administer the ROSA application on PEMA MDTs.	N	System 7 years - Oracle database 1.5 years	Database updated daily, system upgraded as needed/requested
26	MES-RPP (Back Office users)	Mobile Enforcement System (MES) database used to administer the RPP application on PEMA MDTs.	N	System 12 years - Oracle database 1.5 years	Database updated daily, system upgraded as needed/requested
27	MES-Towing System (Back Office users)	Mobile Enforcement System (MES) database used to administer the Towing application on PEMA MDTs.	N	2.5 years	Database updated daily, system upgraded as needed/requested
28	MES-TicPix	Mobile Enforcement System (MES) module used to review pictures taken to support parking tickets written by PEMA Parking Enforcement Officers	N	2 year	
29	GoogleDocs for Rush Hour Tows (Editors + Viewers)	A Google Docs table that generates temporary Towing Control Numbers that allow crane drivers to conduct their work in the field without being delayed by a wait for the assignment of an official TCN by the CAD system. The official TCN is later associated with the temporary number so the details of the tow can be entered into CAD.	N	6 years	Database updated daily,
30	CAD Users (Operators and Management)	Centralized Towing System is a module of the Intergraph CAD system operated by Office of Unified Communications. It tracks all information related to towed vehicles including locations towed from and towed to, times, vehicle make, model, color, and tag.	In part - through the DPW vehicle locator web interface	7 years	Database updated daily, system upgraded as needed/requested
31	Intellirex Auctioning (Operators and Management)	On-line abandoned vehicle auctioning system that tracks vehicles, customers, bidding, and transactions related to disposal of abandoned vehicles.	Y	4 years - Acquired service since 2010 and hosted by vendor.	
32	Phase II (applicable users)	Old abandoned vehicle system used for historic data lookup.	N	21 years	No longer upgraded

Electronic Databases Maintained by DPW (continued)

Line #	SYSTEM TITLE	DESCRIPTION - INFORMATION TRACKED	PUBLIC ACCESS YES/NO	AGE OF SYSTEM or DATABASE	UPGRADES AND REASON
Fleet Management Administration					
33	Fleet Management System, FasterCS	Database used by DPW FMA, MPD, and Fire & EMS to track and manage all Fleet vehicle parts, maintenance and labor performed by DPW, FEMS and MPD.	N	20 years	DPW will upgrade from FASTER WIN to FASTER WEB. The current Fleet Management System FASTER WIN, runs in a Citrix application infrastructure environment, is nearing the end of its life cycle, and has not been upgraded in over five years. FASTER WEB will allow the District's Fleet users easier deployment and accessibility of the application through a web browser such as Microsoft's Internet Explorer, thereby eliminating the requirement of the Citrix software being installed/configured on each user login profile desiring to access the Fleet Management System.
34	FLEET Survey Web Application	Database used by DPW FMA for customer service survey web application. It is used to track and manage FMA customer service survey web information.	Y	4 years	As needed
35	Invoice Tracking	Database used internally by DPW FMA to track and manage its invoices.	N	12 years	As needed
36	Fuel Management System (WardProd)	Database used by DPW FMA to track fuel usage of DC Govt. Vehicles and manage DC Govt. fuel sites.	N	13 years	As needed
37	Fleet Share	Application tracks a subset of DPW's fleet vehicles at District locations and District Government users.	N	5 years	As needed

- 8 What has the agency done in the past year to make the activities of the agency more **transparent** to the public? In addition, please identify ways in which the activities of the agency and information retained by the agency could be made more transparent.

The Public Affairs Office launched its new Web site in March 2013, which transferred existing DPW information into the Drupal format, a more visual and accessible format for information retrieval. Customers now may link directly to multiple DPW services and information sites from the home page. Another home page feature is the link to the holiday trash and recycling collections schedule. Now residents have easier access to the schedule. Another new feature is the "New to the Neighborhood" block on the home page. DPW needed a way to get the attention of new residents who don't know "how we

do things" so we created this block with links to pertinent information about parking enforcement, rules for disposing of items at Ft. Totten, sanitation services and what to do when it snows.

- 9 How does the agency solicit **feedback** from customers? Please describe.
- What is the nature of comments received? Please describe.
 - How has the agency changed its practices as a result of such feedback?

A primary tool is Grade.DC.gov, which gives customers the opportunity to comment on current DPW services as well as offer their opinion about what new services should be offered or how current services can be refined to better suit their needs. Among the comments received that influenced our decision making is the request for larger recycling cans. Since 2005 when DPW began single-stream recycling, we have seen an increase in the amount of items residents recycle. In some households recycling amounts now exceed those of trash thus requiring a larger can. As a result, the recycling diversion rate has more than doubled, up from 13% to 28% and in FY 2014 DPW is distributing new, larger recycling cans to all recycling collection customers.

DPW also has a very active role in neighborhood listservs, where we receive significant feedback about our services and much of that feedback is generated by residents new to the District. Now, we are more careful about using jargon in information posted on the listservs and give more extensive explanations of services.

- 10 How was the agency tried to reduce agency energy use in FY 2013?

During FY 2013, DPW attempted to reduce its energy usage by continuing to utilize the electric charging stations at the Reeves Center (2000 - 14th Street, NW) and at 441 - 4th Street, NW for electric vehicles in the District fleet.

- 11 Please complete the following chart about the residency of **new hires**:

Figure 9: [Question 11] Number of Employees Hired in FY 2013 and FY 2014YTD

Position Type	Total Number		Number Who are District Residents	
	FY 2013	FY 2014 YTD	FY 2013	FY 2014 YTD
Continuing	2	14	1	11
Term	17	4	12	1
Temporary	161	163	149	142
Contract	0	0		

B. Budget and Finance

12 Please provide a chart showing your agency’s **approved budget and actual spending**, by division, for FY 2013 and FY 2014, to date. In addition, please describe any variance between fiscal year appropriations and actual expenditures.

Figure 10: [Question 12] Agency Management Budget vs Actuals for FY 2013 and FY 2014YTD (31Dec2013)

Agency Management Program							
Appropriated Fund - 0100							
Agy Fun	gram Co	Category	Comp Source Group	FY13 Budget	FY13 Actuals	FY14 Budget	FY14 Actuals Thru 12/31
0100	1000	PERSONNEL	0011	4,186,710.77	4,341,934.31	4,211,430.46	1,106,610.55
			0012	122,930	132,464.82	200,689.78	17,201.51
			0013	0	26,202.41	0.00	15,312.87
			0014	1,060,625.46	812,410.15	1,213,333.10	207,190.38
			0015	563,366.10	438,662.05	570,366.10	219,964.80
			PERSONNEL SERVICES	5,933,632.33	5,751,673.74	6,195,819.44	1,566,280.11
		NON-PER	0020	1,191,683.14	1,150,763.06	942,931.85	275,869.23
			0031	0	74,578.36	0.00	30,000.00
			0040	11,050,690.44	11,737,149.05	11,391,568.82	3,363,001.80
			0041	1,740,506.09	1,720,640.86	2,972,360.76	513,593.80
			0070	444,570.64	389,125.93	494,750.00	22,500.00
			NON-PERSONNEL SERVICES	14,427,450.31	15,072,257.26	15,801,611.43	4,204,964.83
	1000			20,361,082.64	20,823,931.00	21,997,430.87	5,771,244.94
0100				20,361,082.64	20,823,931.00	21,997,430.87	5,771,244.94
0100				20,361,082.64	20,823,931.00	21,997,430.87	5,771,244.94
Appropriated Fund - 0700							
Agy Fun	gram Co	Category	Comp Source Group	FY13 Budget	FY13 Actuals	FY14 Budget	FY14 Actuals Thru 12/31
7073	1000	NON-PER	0040	25,000.00	0.00	25,000.00	0.00
			NON-PERSONNEL SERVICES	25,000.00	0.00	25,000.00	0.00
	1000			25,000.00	0.00	25,000.00	0.00
7073				25,000.00	0.00	25,000.00	0.00
7212	1000	NON-PER	0041	144,000.00	146,892.00	144,000.00	10,370.00
			NON-PERSONNEL SERVICES	144,000.00	146,892.00	144,000.00	10,370.00
	1000			144,000.00	146,892.00	144,000.00	10,370.00
7212				144,000.00	146,892.00	9,630.00	10,370.00
0700				169,000.00	146,892.00	9,630.00	10,370.00
Summary				20,530,082.64	20,970,823.00	3,602,876.27	5,781,614.94

Figure 11: [Question 12] SWMA Budget vs Actuals for FY 2013 and FY 2014YTD (31Dec2013) (Approp Fund 0100)

Solid Waste Management Administration							
0100							
Agy Fund	Program Code 2	GAAP Category Title	Comp Source Group	FY13 Budget	FY13 Actuals	FY14 Budget	FY14 Actuals Thru Dec 31
0100	6000	PERSONNEL SERVICES	0011	32,912,234.92	32,305,886.87	32,927,502.47	8,668,072.28
			0012	4,073,619.91	3,116,085.68	3,517,948.21	1,170,547.68
			0013	1,586,272.38	1,154,428.58	1,841,272.38	564,774.40
			0014	10,282,325.48	10,359,549.48	10,271,142.18	2,808,789.22
			0015	1,050,000.00	4,131,490.51	1,573,502.40	1,433,574.73
		PERSONNEL SERVICES		49,904,452.69	51,067,441.12	50,131,367.64	14,645,758.31
		NON-PERSONNEL SERVICES	0020	901,151.00	578,237.91	2,604,835.00	30,000.00
			0040	1,341,959.48	715,894.25	1,244,095.00	77,455.94
			0041	6,992,347.63	6,743,625.98	8,468,130.10	710,361.18
			0070	28,000.00	10,000.00	8,000.00	0.00
		NON-PERSONNEL SERVICES		9,263,458.11	8,047,758.14	12,325,060.10	817,817.12
	6000			59,167,910.80	59,115,199.26	62,456,427.74	15,463,575.43
0100				59,167,910.80	59,115,199.26	62,456,427.74	15,463,575.43
1734	6000	NON-PERSONNEL SERVICES	0020	0.00	0.00	0.00	0.00
			0041	0.00	0.00	300,000.00	0.00
		NON-PERSONNEL SERVICES		0.00	0.00	300,000.00	0.00
	6000			0.00	0.00	300,000.00	0.00
1734				0.00	0.00	300,000.00	0.00
0100				59,167,910.80	59,115,199.26	62,756,427.74	15,463,575.43

Figure 12: [Question 12] SWMA Budget vs Actuals for FY 2013 and FY 2014YTD (31Dec2013) (Approp Fund 0600)

Solid Waste Management Administration							
0600							
Agy Fund	Program Code 2	GAAP Category Title	Comp Source Group	FY13 Budget	FY13 Actuals	FY14 Budget	FY14 Actuals Thru Dec 31
6000	6000	NON-PERSONNEL SERVICES	0040	0.00	0.00	200,000.00	0.00
		NON-PERSONNEL SERVICES		0.00	0.00	200,000.00	0.00
	6000			0.00	0.00	200,000.00	0.00
6000				0.00	0.00	200,000.00	0.00
6010	6000	NON-PERSONNEL SERVICES	0020	249,411.00	112,000.00	150,000.00	0.00
		NON-PERSONNEL SERVICES		249,411.00	112,000.00	150,000.00	0.00
	6000			249,411.00	112,000.00	150,000.00	0.00
6010				249,411.00	112,000.00	150,000.00	0.00
6072	6000	NON-PERSONNEL SERVICES	0041	450,000.00	291,119.99	450,000.00	0.00
		NON-PERSONNEL SERVICES		450,000.00	291,119.99	450,000.00	0.00
	6000			450,000.00	291,119.99	450,000.00	0.00
6072				450,000.00	291,119.99	450,000.00	0.00
6082	6000	PERSONNEL SERVICES	0011	598,706.01	692,764.03	667,806.28	197,143.47
			0012	113,691.93	54,482.54	111,134.88	0.00
			0013	0.00	21,703.77	0.00	10,982.79
			0014	174,547.65	238,539.31	214,181.33	65,519.24
			0015	0.00	173,197.14	275,000.00	51,721.29
		PERSONNEL SERVICES		886,945.59	1,180,686.79	1,268,122.49	325,366.79
		NON-PERSONNEL SERVICES	0040	12,000.00	24,308.90	60,000.00	18,518.55
			0041	3,800,239.63	2,554,599.50	3,751,497.41	119,125.00
		NON-PERSONNEL SERVICES		3,812,239.63	2,578,908.40	3,811,497.41	137,643.55
	6000			4,699,185.22	3,759,595.19	5,079,619.90	463,010.34
6082				4,699,185.22	3,759,595.19	5,079,619.90	463,010.34
6591	6000	PERSONNEL SERVICES	0011	561,120.44	615,341.25	744,057.99	183,094.83
			0013	0.00	7,226.22	0.00	5,475.26
			0014	137,482.50	146,477.44	204,615.98	46,819.25
			0015	0.00	34,726.02	0.00	30,222.98
		PERSONNEL SERVICES		698,602.94	803,770.93	948,673.97	265,612.32
		NON-PERSONNEL SERVICES	0020	260,000.00	232,615.13	104,469.21	0.00
			0040	773,167.75	760,272.23	271,856.82	11,160.00
			0041	375,000.00	310,262.40	375,000.00	80,000.00
		NON-PERSONNEL SERVICES		1,408,167.75	1,303,149.76	751,326.03	91,160.00
	6000			2,106,770.69	2,106,920.69	1,700,000.00	356,772.32
6591				2,106,770.69	2,106,920.69	1,700,000.00	356,772.32
0600				7,505,366.91	6,269,635.87	7,579,619.90	819,782.66

Figure 13: [Question 12] SWMA Budget vs Actuals for FY 2013 and FY 2014YTD (31Dec2013) (Approp Fund 0600 and SWMA Summary)

Solid Waste Management Administration							
0700							
Agy Fund	Program Code 2	GAAP Category Title	Comp Source Group	FY13 Budget	FY13 Actuals	FY14 Budget	FY14 Actuals Thru Dec 31
0777	6000	NON-PERSONNEL SERVICES	0040	600,000.00	476,000.00	550,000.00	0.00
			0041	0.00	0.00	0.00	0.00
		NON-PERSONNEL SERVICES		600,000.00	476,000.00	550,000.00	0.00
	6000			600,000.00	476,000.00	550,000.00	0.00
0777				600,000.00	476,000.00	550,000.00	0.00
7391	6000	PERSONNEL SERVICES	0011	0.00	2,531.00	0.00	2,531.00
		PERSONNEL SERVICES		0.00	2,531.00	0.00	2,531.00
		NON-PERSONNEL SERVICES	0040	463,050.00	474,507.76	463,050.00	102,822.24
		NON-PERSONNEL SERVICES		463,050.00	474,507.76	463,050.00	102,822.24
	6000			463,050.00	477,038.76	463,050.00	102,822.24
7391				463,050.00	477,038.76	463,050.00	102,822.24
7474	6000	PERSONNEL SERVICES	0011	854,233.48	637,383.72	0.00	0.00
			0013	0.00	13,962.76	0.00	0.00
			0014	208,238.96	244,673.44	0.00	0.00
			0015	0.00	76,566.80	0.00	0.00
		PERSONNEL SERVICES		1,062,472.44	972,586.72	0.00	0.00
	6000			1,062,472.44	972,586.72	0.00	0.00
7474				1,062,472.44	972,586.72	0.00	0.00
0700				2,125,522.44	1,925,625.48	1,013,050.00	102,822.24
Summary				68,798,800.15	67,310,460.61	71,349,097.64	16,386,180.33

Figure 14: [Question 12] PEMA Budget vs Actuals for FY 2013 and FY 2014YTD (31Dec2013)

Parking Enforcement Management Administration Program									
Appropriated Fund -0100									
Agy Fund	ogram Code	GAAP Category Title	Comp Source Group	FY13 Budget	FY13 Actuals	FY14 Budget	FY14 Actuals Thru 12/31		
0100	5000	PERSONNEL SERVICES	0011	16,415,723.51	16,248,740.30	18,838,655.74	4,190,879.20		
			0012	1,742,603.72	347,892.74	511,419.33	14,490.80		
			0013	115,000.00	512,027.19	115,000.00	111,112.35		
			0014	4,424,119.63	4,620,227.91	5,342,294.70	1,180,786.71		
			0015	300,000.00	627,621.68	550,000.00	68,483.51		
		PERSONNEL SERVICES			22,997,446.86	22,356,509.82	25,357,369.77	5,565,752.57	
		NON-PERSONNEL SERVICES	0020	195,031.87	194,729.42	224,638.06	0.00		
			0031	0.00	6,250.36	0.00	38,054.79		
			0040	833,475.13	784,060.60	1,174,573.10	630,836.17		
			0070	232,000.00	220,268.77	278,496.84	34,283.00		
		NON-PERSONNEL SERVICES			1,260,507.00	1,205,309.15	1,677,708.00	703,173.96	
		5000				24,257,953.86	23,561,818.97	27,035,077.77	6,268,926.53
		0100				24,257,953.86	23,561,818.97	27,035,077.77	6,268,926.53
		0100				24,257,953.86	23,561,818.97	27,035,077.77	6,268,926.53
		Summary				24,257,953.86	23,561,818.97	27,035,077.77	6,268,926.53

Figure 15: [Question 12] FMA Budget vs Actuals for FY 2013 and FY 2014YTD (31Dec2013)

Fleet Management Administration									
0600									
Agy Fund	ogram Code	GAAP Category Title	Comp Source Group	FY13 Budget	FY13 Actuals	FY14 Budget	FY14 Actuals thru 12/31		
6000	4000	NON-PERSONNEL SERVICES	0020	400,000.00	211,611.63	200,000.00	0.00		
		NON-PERSONNEL SERVICES			400,000.00	211,611.63	200,000.00	0.00	
		4000				400,000.00	211,611.63	200,000.00	0.00
6000				400,000.00	211,611.63	200,000.00	0.00		
0600				400,000.00	211,611.63	200,000.00	0.00		
0700									
Agy Fund	ogram Code	GAAP Category Title	Comp Source Group	FY13 Budget	FY13 Actuals	FY14 Budget	FY14 Actuals thru 12/31		
7375	4000	PERSONNEL SERVICES	0011	6,410,300.62	6,064,751.55	6,867,817.68	1,567,245.82		
			0012	1,341,120.29	744,020.52	925,188.69	182,488.97		
			0013	0.00	153,771.54	0.00	71,803.96		
			0014	1,889,586.46	1,699,694.79	2,143,077.02	441,559.06		
			0015	901,612.76	885,520.47	555,693.16	333,629.14		
		PERSONNEL SERVICES			10,542,620.13	9,547,758.87	10,491,776.55	2,596,726.95	
		NON-PERSONNEL SERVICES	0020	2,835,600.68	2,560,799.11	3,126,431.98	484,082.12		
			0031	14,365.00	4,196.55	5,000.00	0.00		
			0040	877,127.32	827,860.17	3,365,627.00	393,394.18		
			0041	4,933,270.44	4,816,499.28	1,142,462.00	47,461.92		
			0070	2,292,747.38	2,240,510.63	1,499,491.00	117,178.25		
			NON-PERSONNEL SERVICES			10,953,110.82	10,449,865.74	9,139,011.98	1,042,116.47
		4000				21,495,730.95	19,997,624.61	19,630,788.53	3,638,843.42
		7375				21,495,730.95	19,997,624.61	19,630,788.53	3,638,843.42
		0700				21,495,730.95	19,997,624.61	19,630,788.53	3,638,843.42
Summary				21,895,730.95	20,209,236.24	36,309.79	1,650,184.92		

Figure 17: [Question 14] Intra-District Transfers Transferred by DPW (FY 2013)

SELLER AGENCY	DESCRIPTION OF SERVICES PROVIDED	AMOUNT
District Office of Contracting & Procurement	Purchase Cards	\$ 330,000.00
District Department of General Services	Provide Security @ 1431 Okie Street	\$ 196,898.04
District Office of the Attorney General	Legal Services	\$ 287,243.00
OCTO	Provide wireless services at Fleet	\$ 83,778.78
OCTO	Set up and configure 45 PC's	\$ 7,200.00
OCTO	Set up and configure 42 PC's	\$ 5,210.00
DC Commission on Arts & Humanities	Mural Program	\$ 100,000.00
WASA	Snow and Ice Removal assistance	\$ 54,590.00
TOTAL		\$ 1,064,919.82

Figure 18: [Question 14] Intra-District Transfers Received by DPW (FY 2014 YTD)

BUYING AGENCY	DESCRIPTION OF SERVICES PROVIDED	AMOUNT	FTEs SUPPORT
City Wide Program	Fleet Services(Maintenance & Repairs)	\$ 18,399,385.05	142
District Department of Environment	Storm Water	\$ 490,000.00	
District Department of Behavioral Mental Health	Employee Drug Testing	\$ 11,716.00	
District Department of Transportation	Employee Drug Testing	\$ 144,000.00	
City Wide Program	Disposal & Recycling Program	\$ 568,229.00	
District Department of Environment	Shared Services (Accounting & Financial)	\$ 340,000.00	
District Department of Transportation	Shared Services (Accounting & Financial)	\$ 805,647.00	
District Department of Motor Vehicles	Shared Services (Accounting & Financial)	\$ 295,031.00	
TOTAL		\$ 21,738,668.51	142

Figure 19: [Question 14] Intra-District Transfers Transferred by DPW (FY 2014 YTD)

SELLER AGENCY	DESCRIPTION OF SERVICES PROVIDED	AMOUNT
District Office of Contracting & Procurement	Purchase Cards	\$ 330,000.00
District Department of General Services	Leasing of Warehouse Space for Super Cans	\$ 83,333.35
District Office of the Attorney General	Legal Services	\$ 260,005.00
OCTO	PEMA migration of enforcement system	\$ 138,000.00
DC Commission on Arts & Humanities	Mural Program	\$ 100,000.00
WASA	Snow and Ice Removal assistance	\$ 94,000.00
DC Office of Corrections	Snow and Ice Removal assistance	\$ 22,825.00
TOTAL		\$ 1,028,163.35

- 15 Please identify any **special purpose revenue accounts** maintained by, used by, or available for use by your agency during FY 2013 or FY 2014, to date. For each account, please list the following:
- The revenue source name and code
 - The source of funding
 - A description of the program that generates the funds.
 - The amount of funds generated by each source or program in FY 2013 and FY 2014, to date
 - Expenditures of funds, including the purpose of each expenditure, for FY 2013 and FY 2014, to date

Figure 20: [Question 15] Special Purpose Revenue Funds (FY 2013 and FY 2014 YTD)

Fund Detail	Title (Source Name)	DC Code	Who Pays (Fund Source)	Description	FY13		FY14		
					Revenue	Expenditures	Revenue	Encumbrances	Expenditures
6000	Fleet Services Reimbursable	DC Budget Support Act.	Vendors, sponsors or those who put on the events.	DPW charges various entities for costs associated with deploying equipment; selling E-85 fuel and; for setting up / cleaning up before / during special events.	\$ 211,611.63	\$ 211,611.63	\$ 115,149.54	\$ -	\$ -
6010	Super Can Program		District Residents	The District collects revenue from entities and individuals who purchase Super Cans as part of the District's litter control program.	279,175.15	112,000.00	32,158.09	-	-
6072	District Recycle Program	D.C. Law 11-94, D.C. Code 6-3457 Section 8 of the Solid Waste Facility Permit Act of 1995 (DC Law 11-94; DC Code 6-3457, 3415, 3454)	Private Haulers	The District charges private haulers a \$1 surcharge on each ton of waste they dump at our transfer stations. This surcharge is used to support the District's recycling program.	291,119.99	291,119.99	62,452.42	-	-
6082	Solid Waste Disposal Cost Recovery Fund	DC Official Code 1-325.91	Private Haulers	The District charges refuse haulers to dump trash at our transfer stations. Also when we transport and dispose of a given customer's refuse, we charge that customer a fee for doing so.	4,437,089.21	3,760,418.39	1,004,025.43	2,334,505.00	400,056.85
6591	Nuisance Abatement Program	D.C. Law 6-100 Litter Control Administration Act of 1985 DC Code 45-2559 DC Law 7-38, Litter Control Expansion Act of 1987; DC Act 6 - 128	Persons who violate the District's sanitation laws.	DPW recovers the clean-up related costs it incurs when it has to remediate a private property that fails to meet the City's "Clean It or Lien It" standards.	2,169,523.08	2,106,920.69	374,414.67	248,840.00	306,147.92
					\$ 7,388,519.06	\$ 6,270,459.07	\$ 1,588,200.15	\$ 2,583,345.00	\$ 706,204.77

- 16 Please provide a list of all projects for which your agency currently has **capital funds** available. Please include the following:
- A description of each project, including any projects to replace aging infrastructure (e.g., water mains and pipes).
 - The amount of capital funds available for each project
 - A status report on each project, including a timeframe for completion
 - Planned remaining spending on the project

Figure 21: [Question 16] Projects with Capital Funds Currently Available

Project	Description	Status	Planned Spending Remaining
Benning Road Solid Waste Transfer	Repair of the Benning Road trash Transfer Facility due to a fire that caused significant damage to the buildings. The repairs to the facility will include but are not limited to a new roof, new lighting repair of the floor etc.	Project is 95% complete.	Current available funds: \$91,850.76 All available funds will be exhausted to complete the project.
SWS12C – Security Cameras	Purchase and installation of video surveillance equipment, in lieu of having full-time security guards, at the West Virginia Avenue, NE campus and the Fort Totten Trash Transfer Station.	The project is currently out for bid and is scheduled to be completed within 180 days of the Notice to Proceed date. The anticipated award date is March 28, 2014.	Current available funds: \$48,948.61 All available funds will be exhausted to complete the project.
FS101C – Upgrade to DPW Fueling Sites	The Department of Public Works will continue to upgrade the District's existing fuel sites throughout the city. With EPA, DOH, DCFD, and DCRA regulations being revised on a consistent basis, DPW is mandated to maintain all current and changing standards.	Scope of Work for project is currently under development. Anticipated date of completion is March 30, 2014.	Current available funds: \$648,024.10 All available funds will be exhausted to complete the project.

- 17 Please provide a complete accounting of all **federal grants** received for FY 2013 and FY 2014, to date.

DPW received a federal grant in FY2013 in the amount of \$237,600 for the License Plate Recognition system. DPW has not received any Federal grants in FY2014 year to date.

- 18 Please list each contract, procurement, lease, and grant ("**contract**") awarded, entered into, extended and option years exercised, by your agency during FY 2013 and FY 2014, to date. For each contract, please provide the following information, where applicable:
- The name of the contracting party
 - The nature of the contract, including the end product or service
 - The dollar amount of the contract, including budgeted amount and actually spent
 - The term of the contract
 - Whether the contract was competitively bid or not
 - The name of the agency's contract monitor and the results of any monitoring activity
 - Funding source

See Figure 43: [Question 18] Contracts Awarded by DPW during FY 2014YTD on page 187 and Figure 44: [Question 18] Contracts Awarded by DPW during FY 2013 on page 196.

- 19 Please provide the details of any **surplus** in the agency's budget for FY 2013, including:
- Total amount of the surplus.
 - All projects and/or initiatives that contributed to the surplus.

DPW had a surplus in Fund 6082 (Trash and Disposal) of \$677,494.02 as a result of not finding enough expenditures eligible for usage of this particular fund.

C. Laws, Audits, and Studies

- 20 Please identify any **legislative requirements** that the agency lacks sufficient resources to properly implement.

The Department is not aware of any legislative requirements that we have insufficient resources to properly implement.

- 21 Please identify any statutory or regulatory **impediments** to your agency's operations.

The Department is not aware of any statutory or regulator impediments to our operations.

- 22 Please list all **regulations** for which the agency is responsible for oversight or implementation. Please list by chapter and subject heading, including the date of the most recent revision.

a. PEMA

DCMR Title 18 Chapter 24-- Stopping, Standing, Parking and other Non-Moving Violations (December 16, 2011)

DCMR Title 18 Chapter 4—Motor Vehicle Title and Registration (June 18, 2010)

DCMR Title 18 Chapter 6—Inspection of Motor Vehicles (March 3, 2010)

DCMR Title 18 Chapter 40—Traffic Signs and Restrictions at Specific Locations (January 29, 2010)

b. SWMA

DCMR Title 21 Chapter –Solid Waste Control

700 – General Provisions (March 17, 1995)

701 – Handbills, Leaflets and Flyers (February 17, 1978)

702 – Removal of Refuse from Public Space Adjacent to Private Property (August 14, 1987)

703 – Collection of Leaves (July 8, 1983)

704 – Food Waste Disposal (February 17, 1978)

705 – Collection of Solid Wastes (August 14, 1987)

706 – Special Collections (August 1, 1987)

707 – Solid Waste Containers (July 7, 1989)

708 – Containers for Residential Municipal Refuse Collection (August 14, 1987)

709 – Collection Vehicles (April 18, 1980)

710 – Licensing Requirements (February 17, 1987)

713 – Solid Waste Reduction and Disposal (January 22, 1996)

714 – Disposal at District Incinerators (July 12, 1971)

715 – Suspension of Access to Disposal Facilities (July 12, 1971)

- 716 – Inspections (July 12, 1971)
- 718 – Variances (July 12, 1971)
- 719 – Solid Waste Disposal Fee-Setting Formulas (March 19, 2010)
- 720 – Fees (November 18, 2011)
- 721 – Penalties (December 16, 2005)

DCMR Title 21 Chapter 8—Solid Waste Container Specifications
806 – Containerization Systems (January 5, 1979)

DCMR Title 21 Chapter 20—Solid Waste management and Multi-
Material Recycling (December 17, 2010)

DCMR Title 24 Chapter 1—Occupation and Use of Public Space
101 – Streets and Roads (September 3, 2010)
102 – Public Parking: Upkeep and Plantings (July 7, 1989)
103 – Public Parking: Walls, Wickets and Fences (August 1, 1980)
104 – Public Parking: Paving, Grading and Covering (July 7, 1989)
108 – Signs, Posters and Placards (January 8, 2010)

DCMR Title 24 Chapter 9—Animal Control
900 – Dogs (March 17, 1995)

DCMR Title 24 Chapter 10—Deposits on Public Space
1000 – Prohibited Deposits: General Provisions (June 30, 1989)
1001 – Excavation and Construction
1002 – Vacant Lots and Open Spaces (July 7, 1989)
1008 – Paper, Handbills, Circulars, and Advertising Material (May,
1981)
1009 – Public Waste Receptacles (July 7, 1989)

DCMR Title 24 Chapter 13—Civil Fines Under DC Law 600 (September 3,
2010)

c. FMA

DCMR Title 27 Chapter 21—Required Sources of Goods and Services
2116- Leasing of Motor Vehicles (February 26, 1988)

- 23 Please explain the impact on your agency of any **federal legislation or regulations** adopted during FY 2013 that significantly affect agency operations.

DPW is not aware of any federal legislation or regulations adopted during FY2013 that significantly affect agency operations.

24 Please provide a list of all **MOUs** in place during FY 2013.

Figure 22: [Question 24] MOUs in Place for FY 2013

Collaborating Agency	Description
OCA	Citywide MOU for disposal and recycling services provided at DPW's trash transfer stations.
OAG	DPW sought legal services including legal advice, litigation support and programmatic support to its operations from OAG.
HSEMA	HSEMA provided grant funds for purchase and use of new license plate recognition technology by DPW.
DDOT	DDOT sought equipment and staff with requisite skills to maintain the right of way for DDOT under the public space cleaning program.
DMH	DMH sought drug and alcohol testing services and training from DPW.
DCPL	DCPL bought defensive driver training services from DPW.
DGS	DPW bought security services for its Okie Street NE facility from DGS.
DDOT	DDOT purchased DPW Drug and Alcohol Testing services for employees who are required to have a CDL in order to perform their jobs.
DDOE	DDOE provided funding to DPW to assist in implementation of street sweeping, collection and disposal of household hazardous waste and public education activities under the MS4 Enterprise fund
DCBOEE	DC BOEE sought services of 29 licensed drivers to transport and deliver election results during the primary and general elections.
DC Commission on Art & Humanities	DC CAH assisted in the installation and furnish public art under the DC Murals program
ORCA	DPW provided Commercial Driver's License training to returning citizens.
DDOT & DC Water	DDOT and DC Water provided services, including equipment and labor, to assist DPW with emergency snow removal and ice control operations.
OCTO	OCTO provided configuration and installation of 45 PCs.
OCTO	OCTO provided configuration and installation of 42 PCs.
OCTO	DC Net provided 37 indoor and 2 outdoor access points, wireless services and related peripheral hardware to DPW/FMA.
DDOE, DDOT, DMV	Agencies transferred funds back to DPW for shared services provided by CFO.
St. Elizabeth's Hospital	DPW provided access to solid waste transfer facilities.

- 25 Please provide a list of all studies, research papers, and analyses (“**studies**”) the agency requested, prepared, or contracted for during FY 2013. Please state the status and purpose of each study.

Figure 23: [Question 25] Studies DPW Requested, Prepared, or Contracted (FY13)

Topic	Status	Purpose
Mobile Computing 2013-1016 Strategic Plan	Completed June 5, 2013	Because the operations of DPW are essentially in the field (City sanitation services, parking enforcement, fleet services for District staff use of vehicles), it is crucial in field communications, and in staff's use of portable devices, that DPW is aware of the direction of the market, the communication and intelligent devices available, coming, and planned in the market as it relates to DPW's acquisition of devices, and communication and mobile computing services.
Roadmap For The Long-Term Solid Waste Management Needs Of The District	DPW plans to conduct a public session in the near future to further explain the study and to receive resident and interest group feedback.	Study that will provide a strategic roadmap for the long-term solid waste management needs of the District. The study will include the development of a quantitative planning tool that will calculate the amount of air, land and water resources that our current solid waste management system uses. DPW plans to use that information to compare several alternative solid waste management strategies including source reduction, material reuse, increased recycling and refining residual materials for energy. These data will be used in the future design of an integrated solid waste management system that returns value to the District economy in the form of jobs, localized control of materials, and natural capital asset capacity.

- 26 Please list and describe any ongoing **investigations**, audits, or reports on your agency or any employee of your agency, or any investigations, studies, audits, or reports on your agency or any employee of your agency that were completed during FY 2013 or FY 2014, to date.

- a) The Office of the Inspector General issued a Significant Activity Report, on December 20, 2012, regarding a DPW employee being convicted of and sentenced for uttering, passing counterfeit currency at a local

department store. The U. S. District Court Judge sentenced the employee to 24 months of supervised probation.

- b) The Office of the Inspector General is conducting an evaluation of parking ticket writing in the District of Columbia. The OIG is reviewing the operations of agencies with parking ticket writing authority. DPW met with the OIG in September of 2013 and has since responded to their inquiries and facilitated observation of our parking enforcement officers on patrol.
- c) The Office of the Inspector General is also conducting an audit of overtime of DPW, DDOT, DMV and DDOE. A few years ago, DPW requested an audit to ensure there was no theft of overtime. The OIG decided to review the operations cluster.

- 27 Please identify all **recommendations** identified by the Office of the Inspector General, D.C. Auditor, or other federal or local oversight entities during the previous 3 years. Please provide an update on what actions have been taken to address these recommendations.

Findings of the Committee's Review of the Procurement and Use of DC Official Vehicles, Committee on Public Works and the Environment (April 12, 2011) After reviewing the procurement and use of DC Official Vehicle, the Committee on Public Works and the Environment issued their findings which included the following recommendations:

1. The Mayor must require DPW to follow and implement centralized fleet management as required by mayor's Order 2000-75 and implement recommendations of the Auditor's report;
2. They Mayor should provide standards for certifying that a larger-than-compact vehicle is essential to an agency's mission;
3. The Mayor should review the assignment of chauffeurs and ensure that Council receives quarterly reporting for agencies that use chauffeurs;
4. The Mayor should examine coordination between all appropriate agencies including DPW, DMV, and the Office of Risk Management , to ensure agencies receive citation information promptly and subsequently hold employees accountable for citations received while using a District vehicle;
5. The Mayor should examine other opportunities to reduce fleet demand including :
 - a. Publicizing existing regulations on reimbursement for use of public transit and taxis for appropriate work travel;
 - b. Evaluate the process for employees to use personal vehicles for

- work trips; and
- c. Develop incentives for employees to use Capitol bikeshare for suitable work travel.
6. The Mayor and Council should consider legislation that allows for some greater flexibility to make the most efficient use of District employees' travel time;
 7. DPW must immediately begin following district law with respect to the SUV prohibition by not leasing or purchasing non-exempt SUVs;
 8. DPW must immediately begin following District law with respect to miles per gallon requirements by not leasing or purchasing non-exempt vehicles that fall below EPA estimated 22 mpg;
 9. DPW must implement a centralized fleet management policy, as required by Mayor's Order 2000-75, beginning with a comprehensive inventory of all vehicles owned by the District;
 10. DPW must establish clear responsibilities and procedures for ensuring that procurement and use of District fleet vehicles comply with District law; and
 11. DPW must review individual agency fleet policies to be sure that all restrictions on vehicle procurement are included.

Internal operational changes along with the Employee Transportation Act of 2012 address the concerns raised in the Fleet Management Audit and the findings regarding the procurement and use of DC Government vehicles. The following are some of the changes that have been implemented since the audit and findings:

1. All agencies except a select few, i.e. MPD, FEMS, DOC, are required to procure and lease vehicles through DPW;
2. New procedures, including a written justification from the requesting agency, for purchase or lease of non-compact vehicles have been implemented;
3. Quarterly, DPW submits its report on the use of chauffeur to Council;
4. DPW notifies each agency, weekly, of parking or automated enforcement tickets issued to vehicles assigned to their agency. Satisfaction of those tickets is still an issue. Last council period, the Mayor proposed the District of Columbia employee Motor Vehicle Responsibility Act of 2011. The committee on Government Operations and Environment did not move the bill, however, the Mayor is prepared to re-submit the bill;

5. Rather than rely on the inventory an agency admits it has, DPW will conduct a physical inventory of the equipment assigned to each agency; and
6. DPW will conduct an assessment of the equipment in an agency's inventory to determine if has met the end of its useful life. If it is no longer viable to maintain and repair the equipment, recommendations for replacement equipment will be made.

D. Program-Specific Questions

I. Solid Waste Management Administration

28 Please list the amount of waste and recyclables collected by type (i.e. household waste, household recycling, bulk trash, electronic waste, hazardous waste) in FY 2012, FY 2013, and FY 2014, to date.

See Figure 24: [Question 28] Waste and Recyclables Collected by Type (in Tons) for FY 2012, FY 2013, and Q1-FY 2014 and Figure 25: [Question 28] Household Hazardous Waste Data for FY 2012, FY 2013, and Q1-FY 2014.

Figure 24: [Question 28] Waste and Recyclables Collected by Type (in Tons) for FY 2012, FY 2013, and Q1-FY 2014

Material Type Collected	Tonnage		
	FY 2012	FY 2013	FY 2014 (Qtr1)
Household Waste	96,444	93,827	22,260
Household (Curbside) Recyclables	26,468	32,216	7,754
Bulk Trash	2,944	2,594	638
Seasonal leaves	8,203	5,920	5,939
Shredded paper	120	137	34
Electronic Waste	130	137	
Total	134,309	134,831	36,625

Figure 25: [Question 28] Household Hazardous Waste Data for FY 2012, FY 2013, and Q1-FY 2014

Line #	Waste Category	FY 2012	FY 2013	FY 2014 (1st Qtr)
1	Participation (# of cars)	5,628	4,110	1,672
2	Lab Pack Waste Propane (Recycling) Unit Pounds	2,200	2,000	1,000
3	Lab Pack Waste Fire Extinguishers (Unit Pounds)	2,200	1,600	-
4	Lab Pack Waste Flammable Solid (Unit Pounds)	1,200	400	200
5	Bulk Waste Flammable Liquid (Gas, Thinners, Solvents, Automotive Products, Kerosene, Paint) Unit Gallons	-	-	-
6	Lab Pack Waste Flammable Liquid (paints, roofing, tar, driveway sealers) Unit Pounds)	17,900	22,300	-
7	Lab Pack Waste Oxidizers (pool chemicals, household cleaners) Unit Pounds	3,000	3,000	1,400
8	Lab Pack Organic Peroxides (treatment)	-	-	-
9	Lab Pack Waste Pesticides Liquid (insecticides) Unit Pounds	8,400	8,800	-
10	Lab Pack Waste Pesticides Solid (insecticides) Unit Pounds)	6,400	8,400	3,200
11	Lab Pack Waste Corrosive Acid (household cleaners, photographic supplies, battery fluid) Unit Pounds)	4,400	3,000	2,000
12	Lab Pack Waste Corrosive Basic (household cleaners, photographic supplies, battery fluid) Unit Pounds	18,200	14,600	-
13	Lab Pack Waste Toxic (Unit Pounds)	-	400	600
14	Lab Pack Mercury Light Bulbs (Fluorescent Bulbs & mercury lamps) Unit Pounds	4,700	4,325	1,750
15	Lab Pack Rechargeable Batteries (recycling)	-	-	-
16	Lab Pack Non-Regulated Dry Cell Batteries (AA, A, C & D) Unit Pounds	-	-	-
17	Asbestos (secure landfill)	3,000	1,600	-
18	Lab Pack Mercury (Unit Pounds)	195	-	-
19	Bulk Non-Regulated Motor Oil (Unit Gallons)	1,200	-	110
20	Bulk Non-Regulated Antifreeze (Unit Gallons)	250	-	-
21	Car Batteries (recycling)	41	3	-
22	Propane Tanks	18	2	-
23	Lab Pack Flammable Aerosols (Unit Pounds)	9,200	8,000	3,600
24				
25	Total Drums	649	650	255
26	Total Gallons	29,535	31,075	10,245
27	Total Pounds	60,095	54,595	23,350

- 29 In the FY 2014 budget, the Committee provided additional funds to increase the collection of household hazardous waste and materials for e-cycling and shredding from monthly collection to twice-monthly collection. Why has DPW not implemented this program? How does DPW intend to use these funds?

DPW has used the first part of FY 2014 to develop a model for what it will cost to offer this service every week. We plan to begin offering the expanded collection service April 5, 2014. We are also exploring the feasibility of using this funding to establish permanent drop-off capacity at the Fort Totten Transfer Station to support the household hazardous waste and electronics programs. Shredding services will continue to be provided on a monthly basis.

- 30 Last spring DPW piloted a composting program where it collected food waste from District restaurants. What was the result of this pilot? What plans does DPW have to re-launch or expand the program?

The Solid Waste Management Administration implemented a commercial food waste acceptance and transfer pilot program in FY 2013 to identify the operational and financial constraints of providing this service. The service was offered to all licensed commercial haulers in the District and was located indoors, on the tipping floor of the Benning Road Transfer Station.

The pilot program operated for four (4) months: April 1, 2013 through July 31, 2013. Our contractor, Urban Services, transported food waste from the Benning Road site to the McGill Environmental Systems Inc. processing site, which is located south of Richmond, Virginia. McGill Inc. is an organics recycling company that produces compost and soil amendment products for retail sale.

The pilot program received 862 tons of food waste, but only 433 tons were suitable for composting, a 50% contamination rate. Contaminants included glass, plastics, metals and other non-compostable materials. SWMA charged haulers participating in the pilot program \$62.52 per ton for food waste delivered. In comparison, SWMA charges \$50.62 per ton of trash delivered. Both fees reflect our costs.

The pilot was concluded on July 31, 2013. DPW learned that there is a need for education and quality control on the part of the business contracting for food waste disposal before it is collected. Post-consumer food waste is very likely to be contaminated. We also learned that the economics of food waste composting are too expensive when compared with trash disposal in part because there are no facilities located in the immediate metropolitan Washington area that accept food waste for composting. The closest commercial facilities available at this time are located south of Richmond or in Delaware at the base of the Delaware Memorial Bridge. The on-going pilots in

Prince George's County and Howard County are limited to County-generated materials only.

DPW solicited for this service again in the Fall 2013. We received no bids. At this time, we are waiting for food waste composters to establish businesses closer to the District.

- 31 What is the status of the meetings that DPW has had with DC Water and DDOE to collect food waste from the city for composting through DC Water's anaerobic digesters at Blue Plains?

DC Water is testing the viability of introducing food waste into their anaerobic digesters once they are fully operational, approximately two years after start up. They are working with DPW and a private waste management firm to test food slurries in a model digester to see how to best to introduce food into that system. The food must be in a homogeneous state to work in the digester and requires pre-processing before it can be injected into the system. We should have some additional results later this spring.

- 32 Director Howland stated during DPW's 2013 oversight hearing that SWEEP inspectors would be cross-trained to identify both recycling and waste violations. Has this happened?

SWEEP has provided training to all solid waste inspectors on the recycling regulations. Some inspectors feel very comfortable issuing citations for recycling regulations while others do not. During FY 2014, SWEEP and the Office of Recycling is developing additional recycling training, which will include pairing recycling investigators with solid waste inspectors for field inspections. By the end of FY 2014 every solid waste inspector will have been prepared to issue citations for recycling violations.

33 Please list the number of citations DPW issued in FY 2013 related to recycling by type.

Figure 26: [Question 33] Recycling Citations Issued by Type (FY2013)

Violation	# of Tickets Issued		
	Total	Commercial Properties	Apartments, Condos, Residential
Failure to Separate Recycling from Other Solid Waste	1,200	545	655
Failure to have sufficient number of containers for recyclables	709	305	404
Failure to have a valid recycling registration	32	32	0
Failure to provide timely quarterly report	10	10	0
Failure to Arrange for proper removal of recyclables	28	15	13
Failure to post recycling signs	3	1	2
Insufficient collection of recyclables	3	1	2
Total	1,985	909	1,026

34 Please list the recycling diversion rates for FY 2011, FY 2012, and FY 2013. Has there been a significant change in the diversion rates?

There has been a 33% increase in the residential diversion rate during this period: DPW's service population is putting more recyclables out for collection curbside and DPW is composting more seasonal leaves, holiday trees, and storm debris.

The information provided in Figure 27: [Question 34] Residential Recycling Diversion Rate FY 2011 – FY 2013 is the *residential* recycling diversion rate, as that is the only sector for which we have complete information.

Figure 27: [Question 34] Residential Recycling Diversion Rate FY 2011 – FY 2013

Fiscal Year	Residential Diversion Rate
2011	21.24%
2012	25.85%
2013	28.3%

- 35 When did DPW last update recycling education materials for both commercial and residential properties? In the FY 2014 budget, the Committee provided \$58,000 to increase recycling education. How is DPW using these funds?

SWEEP developed and issued new recycling and solid waste outreach and education materials for both residential and commercial properties in 2013. There is \$58,000 in FY2014 Budget for recycling public information. The Public Information Office and SWEEP are in the process of reviewing all recycling materials and developing new materials. SWEEP/DPW is looking to also use social media (twitter, facebook and instagram) to get more information on recycling and solid waste storage to residents and businesses.

- 36 What is the status of DPW's waste-to-energy study? Please provide a timeline for this project.

The Department of Public Works contracted for a study that will provide a strategic roadmap for the long term solid waste management needs of the District. This is not a waste-to-energy study.

The study will include the development of a quantitative planning tool that will calculate the amount of air, land and water resources that our current solid waste management system uses. DPW plans to use that information to compare several alternative solid waste management strategies including source reduction, material reuse, increased recycling and refining residual materials for energy. This data will be used in the future design of an integrated solid waste management system that returns value to the District economy in the form of jobs, localized control of materials and natural capital asset capacity.

DPW plans to conduct a public session the week of April 7th to further explain the study and to receive resident and interest group feedback. A final report will be delivered to DPW by the end of FY 2014.

II. Snow Removal

- 37 During FY 2012, DPW acquired salt trucks with aluminum beds to prevent corrosion of the trucks. How are the new aluminum beds performing during this busy snow season?

The trucks with aluminum bodies are performing well. We have had good performance so far. Time will tell the outcome but with our maintenance and spring cleaning of all equipment, we expect a long service period with these trucks.

- 38 In addition to using a beet-derived de-icing chemical, is DPW using other green practices to manage snow removal?

DPW continues to research products and stay informed of the experiences and tests conducted by other jurisdictions and organizations, such as Clear Roads and the American Association of State Highway Transportation Officials (AASHTO) with the use of the range of deicing products and techniques.

The District uses two products – rock salt and a salt brine/beet juice mixture. Rock salt is the primary product, and approximately 25,000 tons are used during a typical winter. It is applied to all road and bridge surfaces. The salt brine/beet juice mixture is used to pre-treat bridges, overpasses, ramps, other elevated structures and streets that present a particular challenge to clear snow and ice.

The brine/beet juice mixture is applied by spraying on the surfaces days in advance of a snow event. The beet juice additive holds the brine in the pores of the pavement and even after the liquid dries, the mixture remains effective to melt snow and ice days after application.

What DPW has done to reduce the use of rock salt is to pre-treat more roads, more frequently with the brine mixture. We are also using a pet-friendly de-icer on our high pedestrian bridge sidewalks.

This winter DPW introduced a pet friendly ice melt for the sidewalk bridges. The results have been very good. The ice melt has been effective in keeping the sidewalks safe and there have been no complaints from pet owners this winter about the product harming their pets.

III. Parking Enforcement Management Administration

39 Please list the approximate number of parking enforcement officers, booting staff, and towing staff, in FY 2010, FY 2011, FY 2012, and FY 2013.

Figure 28: [Question 39] Parking Enforcement Staff Count (FY 2010 – FY 2013)

Position	Fiscal Year			
	2010	2011	2012	2013
Parking Enforcement Officer	231	219	205	190
Lead Parking Enforcement Officer	21	21	21	19
TOTAL PARKING ENFORCEMENT OFFICERS	252	240	226	209
Booter	18	19	7	7
Booter Leader	1	n/a	n/a	n/a
TOTAL BOOTERS	19	19	7	7
TOTAL MOTOR VEHICLE OPERATORS	29	29	32	26

40 For FY 2010, FY 2011, FY 2012, and FY 2013, please list the number of citations, by type, that PEMA officers wrote and the number of vehicles booted.

See Figure 29: [Question 40] Parking Enforcement Citations Issued by Type (FY 2010 – FY 2013) on page 48.

Figure 29: [Question 40] Parking Enforcement Citations Issued by Type (FY 2010 – FY 2013)

Line #	Violation Description	Issued Tickets by Fiscal Year			
		2013	2012	2011	2010
1	NO VIOLATION CODE	3	#N/A	9	295
2	ABREAST	15,861	19,635	17,963	17,399
3	ALLEY, IN	23,308	24,975	25,239	22,576
4	RESIDENTIAL PARKING	145,182	186,533	204,059	186,479
5	BARRICADE, IN FRT OF	48	131	201	105
6	ON BRIDGE/IN TUNNEL	363	197	139	180
7	PARK IN BUS ZONE	13,421	18,629	17,193	16,926
8	PEDSTR CONTROL REGUL	#N/A	#N/A	10	#N/A
9	CROSSWALK,OBSTRUCTNG	3,164	3,867	3,637	4,012
10	CURB, MORE THAN 1 FT	168	436	489	401
11	DISOBYNG OFFICL SIGN	124,969	60,351	41,636	39,321
12	DRIVEWAY WITHIN 5 FT	6,701	6,291	7,010	12,718
13	EMERGENCY NO PARKING	16,710	13,774	11,909	9,807
14	ENTRANCE, OBSTRUCTIN	533	628	644	404
15	EXCAVATION, OPPOSITE	927	278	2,081	82
16	EXCESSIVE IDLING	26	29	21	38
17	FIRE ESCAPE,OBSTCTNG	#N/A	#N/A	#N/A	#N/A
18	PK W/IN 20FT STATION	2	26	65	62
19	FIRE HYDRANT, 10FT	8,848	9,580	8,951	8,839
20	TAXICAB STAND, ON	785	1,274	1,339	905
21	INTERSECTION,OBSTRTN	79	87	165	92
22	INTERSECTION,LT 25FT	2,018	2,343	2,815	3,039
23	INTERSECTN ,LT 40FT	3,311	1,284	1,313	2,166
24	LAWN, ON	13	15	11	14
25	UNDESIGNATED SPACE	#N/A	#N/A	#N/A	#N/A
26	UNLIGHTED AREA	2	#N/A	3	#N/A
27	LEFT WHEEL TO CURB	2,652	3,057	3,169	3,694
28	LOADING ZONE	25,036	30,427	30,927	31,043
29	OVRSZD VEH AT METER	1,525	1,352	1,221	997
30	METER, DEP 2ND COIN	6	10	3	6
31	METER, FAIL DEP COIN	102	44	61	6
32	NOT PKD IN MTR SPACE	4,630	3,858	4,256	3,662
33	OFFICIAL SPACE, IN	32	34	139	123
34	OVERTIME AT METER	48,926	44,777	30,349	26,138
35	OVERTIME,72 HRS	1	7	16	19
36	EXPIRED METER	231,305	322,886	445,615	410,688
37	PARALLEL, FAIL PARK	326	225	357	381
38	PRIVATE/PUBLIC PROP	#N/A	2	7	4
39	PUBLIC SPACE	2,969	4,403	4,175	5,168
40	REDUCE RDWAY LT10 FT	328	497	633	664

Parking Enforcement Citations Issued by Type (FY 2010 – FY 2013) [continued]

Line #	Violation Description	Issued Tickets by Fiscal Year			
		2013	2012	2011	2010
41	RESERVED SPACE	1	1	#N/A	#N/A
42	RESERVED SPACE EMBSY	418	1,634	776	274
43	SCHOOL ZONE	2,833	3,435	2,850	3,229
44	SIDEWALK, ON	911	1,156	1,265	1,152
45	SIGHTSEEING STAND ON	40	98	79	43
46	STOP SIGN IN 25 FT	19,526	19,571	19,864	20,632
47	COMM VEH FRONT RESID	33	27	199	121
48	TRUCK IN PARK AREA	#N/A	#N/A	#N/A	1
49	VEHICLE/3FT/VEHICLE	11	4	5	11
50	VENDOR STAND ON	128	183	149	196
51	NO PARKING ANYTIME	46,211	55,120	58,196	59,986
52	NO PKING 7AM-630PM	1,509	1,436	888	519
53	NO PARKING SPEC HRS	5,687	7,127	8,477	6,735
54	NO STAND COMM VEHICL	2	4	2	10
55	FIRE LANE OBSTRUCT	96	138	111	328
56	ADVERTISING USE VEH	3	1	#N/A	1
57	IGNITION FAIL/LOCK	1	1	1	1
58	ON LAWN	#N/A	#N/A	#N/A	1
59	ROSA WARNING	45,950	47,633	54,804	48,235
60	MOTOR RUN UNATTENDED	274	311	300	319
61	TAGS NO FRONT	#N/A	2	2	#N/A
62	TAGS OBSTRUCTED	117	82	35	43
63	TRUCK ROUTE VIOLATIO	#N/A	#N/A	#N/A	#N/A
64	PARKING MISC	#N/A	#N/A	#N/A	#N/A
65	FAIL DISP 2 DC TAGS	12	32	14	54
66	SMOKE EXCESSIVE	#N/A	#N/A	1	#N/A
67	MECANICL COND UNSAFE	#N/A	#N/A	#N/A	1
68	INSPECT STICKER SIGN	#N/A	#N/A	#N/A	#N/A
69	EXP INSP REJECT STIK	2,687	2,174	2,344	2,707
70	INSPECT FAIL TO REPT	24,240	21,719	28,102	24,295
71	INSPCT CURR DISP STK	7,096	6,319	6,359	5,904
72	BADGE NO DISPLAY	#N/A	#N/A	#N/A	1
73	TAXI ID NO CHG ADDR	#N/A	#N/A	#N/A	1
74	TAXI LOITERING	2	#N/A	#N/A	#N/A
75	DRIVER 5FT FROM TAXI	56	134	202	114
76	TAXI NO HAUL PASSENG	#N/A	#N/A	#N/A	1
77	SIGN UNAUTHIZED SIGN	#N/A	#N/A	1	#N/A
78	BICYCLE OPER UNREG	#N/A	#N/A	1	1
79	LIGHTS ONE RUNNING	#N/A	#N/A	#N/A	1
80	MIRROR NO REAR VIEW	#N/A	#N/A	1	#N/A

Parking Enforcement Citations Issued by Type (FY 2010 – FY 2013) [continued]

Line #	Violation Description	Issued Tickets by Fiscal Year			
		2013	2012	2011	2010
81	NOISE UNNECESSARY	#N/A	#N/A	2	6
82	PUBLIC VEHI OVRLOAD	#N/A	1	3	10
83	STOP/STND IN AM RUSH	38,243	39,414	34,382	28,053
84	SNOW REGULATION	3	1	8	2,734
85	TITLE FAIL TO HAVE	#N/A	#N/A	#N/A	1
86	TAGS N/DISPL CURR ID	#N/A	1	#N/A	#N/A
87	NO TAGS FRONT.	16,168	17,266	19,075	20,586
88	NO TAGS REAR	1,231	1,417	1,361	2,039
89	FAIL DISP CURR TAGS	54,022	44,816	47,294	45,425
90	FAIL SECURE DC TAGS	41,569	41,253	45,276	47,986
91	NO PKG STREET CLNING	95,678	88,563	83,990	76,629
92	LOAD EXTEND OVR FEND	1	#N/A	#N/A	#N/A
93	BICYCLE IMP EQUIPT	1	#N/A	#N/A	#N/A
94	BICYCLE MT/VIO/VEHI	#N/A	#N/A	#N/A	1
95	BICYCLE IMP SECURING	#N/A	#N/A	#N/A	1
96	BICYCLE NOT O/SEAT	#N/A	1	#N/A	2
97	BIKE RENTED UNREG	1	#N/A	#N/A	#N/A
98	BIKE VIOL NOT LISTED	#N/A	1	#N/A	1
99	FAKE TEMP PLACARD	5	2	#N/A	#N/A
100	FAKE VISITOR PLACARD	1	2	3	1
101	FALSE RPP APPL	1	#N/A	#N/A	#N/A
102	FALSE TEMP APPL	#N/A	2	#N/A	#N/A
103	FALSE VISITOR APPL	2	3	1	1
104	BUS STOP IN 20' OF	285	660	585	826
105	ENTRANCE DESIGNATED	14,071	16,779	15,951	12,452
106	LOAD PLATFORM CURB	#N/A	#N/A	#N/A	1
107	TAXI REFUSE PAY FARE	#N/A	#N/A	1	#N/A
108	MTR BE, DEP 2D COIN	#N/A	1	2	3
109	MTR B, FAIL DEP COIN	#N/A	#N/A	#N/A	1
110	FAIL DISP MULTI RCPT	18	47	91	63
111	OVRSZD VEH METER BE	18	19	68	25
112	OVERTIME BE	5	9	22	33
113	EXPIRED METER HANDCP	2,772	2,498	4,075	3,956
114	TAGS FAIL SEC IN DC	#N/A	1	1	#N/A
115	NO STP/STND PM RUSH	66,897	79,621	77,636	68,684
116	NO STANDING ANYTIME	40,964	47,351	46,035	41,741
117	NO STOPING/STANDING	3,247	9,010	11,314	5,088
118	NO STOPPING	9,277	32,703	31,756	37,029
119	FAIL DISP RCPT PROP	#N/A	#N/A	#N/A	14
120	OT PKG LD ZNE MTR SP	#N/A	#N/A	#N/A	1

Parking Enforcement Citations Issued by Type (FY 2010 – FY 2013) [continued]

Line #	Violation Description	Issued Tickets by Fiscal Year			
		2013	2012	2011	2010
121	EXP MULTI METER RCPT	16,816	26,080	39,259	53,928
122	FAIL DISP MULTI RCPT	58,752	70,793	80,518	78,775
123	PK CAR SHARE SPACE	685	1,124	900	669
124	EXP MTR RCPT IN L/Z	112	140	150	301
125	FAIL DSP MTR RCPT LZ	1,607	873	973	1,167
126	IMPR DISP RCPT IN LZ	23	34	22	41
127	OVERTIME IN MTR L/Z	268	188	141	89
128	IMPROP DISPL MULTI R	41	85	35	29
129	CURB FAIL TURN WHEEL	#N/A	1	#N/A	#N/A
130	CURB PARK IN LOADZNE	1	#N/A	#N/A	2
131	GOVT VEHICLES ONLY	934	1,273	1,475	1,821
132	HANDICAP PARK UNAUTH	1,073	1,123	970	587
133	HANDICAP VISITR ONLY	400	1,034	320	467
134	MAIL BOX 25' OF	11	13	7	15
135	MEDN ISLND SAFTZ ON	187	273	273	216
136	RESVD SPACE MOTRCYCL	3,346	2,968	1,904	1,148
137	RESID PK PMT NO DISP	#N/A	1	#N/A	28
138	RES PK PMT NO RMV EX	1,164	1,062	7,204	18
139	SFTY/ZNE/ISLAND BET	224	218	219	177
140	YIELD SIGN 25 FT	218	261	401	249
141	RECIPROCITY NO DISP	#N/A	#N/A	#N/A	6
142	FAIL PROP AFFIX STK	8,532	9,263	1,024	#N/A
143	TAGS IMPROP DISPLAY	2,073	2,459	556	468
144	MEDIAN/ISLND/SFTZ IN	329	370	753	729
145	BUS STOP ZNE RUSH HR	24	14	15	69
146	PK DWY ALLEY OB SDWK	1,487	1,742	1,320	1,911
147	OVERTIME TIME ZONE	20,652	22,504	25,549	20,768
148	OUT OF SERVICE- HZRD	#N/A	1	#N/A	#N/A
149	ABND VH PUB/PRV PRP1	296	398	646	535
150	ABND VH PUB/PRV PRP2	#N/A	1	3	4
151	ABNVH PUB/PRV PR SW1	3	6	13	9
152	ABNVH PUB/PRV PR SW2	#N/A	#N/A	1	#N/A
153	ABNVH PUB/PRV PR SW3	#N/A	#N/A	#N/A	1
154	DANG VH PUB/PRV PRP1	163	225	281	552
155	DANG VH PUB/PRV PRP2	1	1	#N/A	2
156	DANG VH PUB/PRV PRP3	1	#N/A	#N/A	#N/A
157	DNGVH PUB/PRV PR SW1	1	3	4	3
158	VEH PRI PROP W/O CST	4,971	3,753	3,768	5,260
159	VALET PARKING ZONE	279	82	#N/A	#N/A
160	METER FAIL DEP PYMT	1	1	1	#N/A

Parking Enforcement Citations Issued by Type (FY 2010 – FY 2013) [continued]

Line #	Violation Description	Issued Tickets by Fiscal Year			
		2013	2012	2011	2010
161	MTR IMPROP DISP RCPT	#N/A	#N/A	1	#N/A
162	STOP/STAND BIKE LANE	707	1,617	1,079	102
163	RELOCATION TOW	24,811	27,194	27,314	#N/A
164	NOT PARK METER SPACE	1	#N/A	#N/A	#N/A
165	ADD MTR RECPT	1	#N/A	#N/A	#N/A
166	ADD MTR RCPT BE	1	2	2	#N/A
167	RPP W/O PMT	#N/A	1	#N/A	#N/A
168	NO PK EXC. ELECT VEH	5	2	#N/A	#N/A
169	VEH. > 15 PASS	9	9	#N/A	#N/A
170	VEHICLE > 22 FEET	56	41	#N/A	#N/A
171	VEHICLE > 8 FT WIDE	11	6	#N/A	#N/A
172	VEH. HAUL TRASH	13	11	#N/A	#N/A
173	TRAILER	17	13	#N/A	#N/A
174	OPEN DOOR TO TRAFFIC	#N/A	1	#N/A	#N/A
175	DISOB TRAFFIC DEVICE	#N/A	1	#N/A	#N/A
176	SIGNAL PASS RED LITE	1	#N/A	#N/A	#N/A
177	SPEED UNREASONABLE	#N/A	#N/A	1	#N/A
178	FAIL COMP/MANT MNFST	#N/A	1	#N/A	#N/A
179	WEIGHT REGULAT VIOL	#N/A	#N/A	#N/A	2
180	TURN, NO LEFT TURN	#N/A	#N/A	#N/A	3
181	TURN NO RIGHT TURN	#N/A	#N/A	#N/A	1
182	TAXI N/RMV EXP INSTK	#N/A	92	#N/A	#N/A
183	FL TO DISP INSURANCE	#N/A	#N/A	1	#N/A
184	N/YIELD TO PEDESTRAN	1	#N/A	#N/A	1
185	CELL PHNE OTH DEVICE	#N/A	#N/A	#N/A	2
186	BIKE FAIL TO REGISTR	#N/A	7	#N/A	#N/A
187	OPERATE UNREG BIKE	#N/A	46	#N/A	#N/A
188	BIKE GIVE FALSE INFO	#N/A	9	#N/A	#N/A
189	BIKE IMP EQUIPMENT	#N/A	17	#N/A	#N/A
190	BIKE MOUNT RAK VIOL	#N/A	15	#N/A	#N/A
191	SEAT BELT REGULATION	#N/A	#N/A	1	#N/A
192	TINTED WINDOWS	#N/A	#N/A	#N/A	1

- 41 Are PEMA officers still observing wide-spread fraudulent uses of disability placards? If so, how does PEMA address this problem? Does PEMA contact MPD or other agencies when officers suspect abuse?

Yes, DPW is still observing fraudulent use of the disability placards. There has been no change in the use from last year. DPW-PEMA Parking Enforcement Officers are mandated to honor all disabled parking placards from every state in the United States of America. DPW-PEMA has no authority to question or address the abuse of disabled parking in the District. DPW-PEMA does enforce those vehicles not eligible to park in designated disabled spaces including private residential disabled reserved spaces. Parking officers do not notify MPD when they suspect abuse of disabled parking.

- 42 In the FY 2014 budget, the Committee created and funded 30 new parking enforcement officers. How many of these new positions have been filled?

To date, 22 positions have been filled with ten of the Parking Enforcement Officers starting on February 24, 2014. At this point, eight of the 30 positions have not been filled.

IV. Fleet Management Administration

43 Please list the number of vehicles in the fleet, by type, in FY 2012 and FY 2013.

The FASTER fleet management software does not currently have the capability to report inventory counts/information for a particular timeframe in the past. To that end, current inventory information is provided in **Figure 30**: [Question 43] Number of Vehicles in the Fleet by Type (FY 2014) on page 54.

Figure 30: [Question 43] Number of Vehicles in the Fleet by Type (FY 2014) as of February 2014

Line #	Equipment Class Code and Description	# of Vehicles (as of February 2014)
1	1210 - LIGHT VEHICLES: CARTS:TENNANT MINI VAC	28
2	1300 - AUTOMOBILE: COMPACT, NATURAL GAS	131
3	1310 - AUTOMOBILE: SUB-COMPACT, DEDICATED ELECTRIC	2
4	1320 - AUTOMOBILE: COMPACT, HYBRID	108
5	1322 - AUTOMOBILE: COMPACT, SEDAN	136
6	1332 - AUTOMOBILE: INTERMEDIATE	159
7	1342 - AUTOMOBILE: FULL SIZE	13
8	1410 - VAN: WINDOW: 7-8 PASSENGER (1/2 TON)	197
9	1421 - VAN: CARGO STANDARD 1/2 TON (WINDOWS,CARGO BAY)	59
10	1422 - VAN: CARGO: STEP VAN	2
11	1424 - VAN: CARGO: UTILITY BAY ENCLOSED (NO WINDOWS)	54
12	1513 - PICKUPS: 1/4 TON COMPACT PICKUP TRUCK	176
13	1521 - PICKUPS: HALF TON REGULAR CAB	1
14	1522 - PICKUPS: HALF TON EXTENDED CAB	31
15	1523 - PICKUPS: HALF TON CREW CAB	177
16	1531 - PICKUPS: 3/4 TON REGULAR CAB	29
17	1532 - PICKUPS: 3/4 TON EXTENDED CAB	10
18	1533 - PICKUPS: 3/4 TON CREW CAB	18
19	1620 - SPORT UTILITY VEHICLE (SUV)	47
20	2410 - VAN: WINDOW: 15 PASSENGER	112
21	2421 - VAN: CARGO STANDARD	50
22	2422 - VAN: CARGO STEP VAN	13
23	2427 - VAN: CARGO ARIEL LIFT	2
24	2513 - 1 TON CREW CAB PICKUP	6
25	3512 - PICKUP W/PLOW (9K-11.5K)	57
26	3513 - PICKUP: SUPER DUTY CREW CAB	6
27	4413 - VAN: WINDOW: SHUTTLE SERVICE (12-14 Passenger)	15
28	4710 - STRAIGHT TRUCK: GENERAL PURPOSE; VAN BODY W/LIFTGATE	5
29	4740 - TRUCK, TARPATCH,4X2,GVWR: 26,000	4
30	5711 - STRAIGHT TRUCK: GENERAL PURPOSE: FLAT BEAD	2
31	5761-6 - REFUSE TRUCK 6 CUBIC YDS,16,001-19,500 LBS.	7

DC Department of Public Works Responses to the FY2013 Performance Oversight Questions

Line #	Equipment Class Code and Description	# of Vehicles (as of February 2014)
32	5761-8 - REFUSE TRUCK 8 CUBIC YDS,16,001-19,500 LBS.	8
33	5771 - 4 WHEEL ALLEY SWEEPER	25
34	5779 - CREW CAB W/BEAVERTAIL	1
35	6710 - 1 3/4 TON WELDING TRUCK, 4X2, GVWR: 19,000+	1
36	6712 - CREW CAB DUMP W/LIGHT PLOW	91
37	6731 - STRAIGHT TRUCK: TOW RECOVERY 4X4 19501-26000 LBS	45
38	6735 - STRAIGHT TRUCK: SERVICE TRUCK 4X2, GVW:19,501-26,000	13
39	6791 - 10-28 PASSENGER BUSES	28
40	6797 - MOBILE OFFICE, SERVICE CENTER	5
41	7710 - TRUCK: GENERAL PURPOSE STAKEBODY,4X4	27
42	7712 - STAKEBODY DUMP W/LOADER, GVWR: 26,000+	5
43	7714 - TRUCK: GENERAL PURPOSE, VAN BODY	4
44	7716 - TRUCK: REFRIGERATOR W/TAILGATE, 4X2, GVWR: 27,000	11
45	7734 - SERVICE TRUCK (TIRE)	4
46	7770 - TRUCK: THERMOPLASTIC	1
47	7791 - STRAIGHT TRUCK: BUS: SHUTTLE SERVICE	14
48	7796 - MOBILE COMMAND CENTER, 4X2	4
49	8712-10 - 10 WHEEL DUMP W/PLOW, >33,000	25
50	8712-6 - 6 WHEEL DUMP W/PLOW >33,000 LBS	137
51	8717 - TANK TRUCK, FUEL,4X2, Gallons: 1,500 GVWR: 47,000+	2
52	8731 - WRECKER, GVWR:>33,000	9
53	8733 - MAINTAINER LUBRICATION SERVICE TRUCK, 4X2, GVWR: 50,000+	1
54	8741 - TRUCK: PUBLIC UTILITY: CRANE	1
55	8743 - TRUCK: UTILITY INSULATED AERIAL	16
56	8744 - BUCKET TRUCK W/0-39 FT TOWER	12
57	8761-13 - REFUSE TRUCK 13 CUBIC YDS, GVWR: 37,000	34
58	8761-16 - REFUSE TRUCK 16 CUBIC YDS, GVWR: 44,000	75
59	8761-20 - REFUSE TRUCK 20 CUBIC YDS, GVWR: 46,000	5
60	8761-25 - REFUSE TRUCK 25 CUBIC YDS, GVWR: 48,000	8
61	8763 - DUMP W/FRONT LOADER 5-6 CUBIC YARDS	2
62	8767 - STRAIGHT TRUCK: SANITATION: ROLLOFF	7
63	8770 - 4 WHEEL ROAD SWEEPER	7
64	8771 - 3 WHEEL STREET SWEEPER	34
65	8774 - TRUCK: STREET FLUSHER	9
66	8777 - TRUCK: POT HOLE PATCHER	1
67	8778 - TRUCK: ASPHALT SPREADER	2
68	8810 - TRUCK: TRACTOR, CONVENTIONAL	1

- 44 How many fueling sites does DPW manage? How many of these sites offer CNG and other types of alternative fuels? What has DPW done to increase the use of alternative fuels?

DPW manages twelve fueling sites. Two sites offer CNG; one fast-fill at 1835 West Virginia Ave NE, and one time-fill at 1241 W St NE. One site (West Virginia Ave) offers ethanol (E-85). Five sites offer biodiesel; West Virginia, Ft Totten, MPD 2nd District, MPD 3rd District, MPD 6th District.

In FY 2013 DPW continued to be a national leader in the use of Biodiesel providing 1,375,287 gallons to the District fleet. According to the Department of Energy's Alternative Fuel Life-Cycle Environmental and Economic Transportation (AFLEET) Tool's conversion factors, the use of Biodiesel in place of Diesel fuel reduced the District's fleet greenhouse gas emissions by 2,173 tons and displaced 183,868 gallons of diesel with pure B100 biodiesel in FY 2013.

DPW has also submitted a capital enhancement request for the construction of two new CNG fueling stations that will allow for expansion of the District's CNG fleet. At least one of these new stations will make CNG available to the public in order to expand CNG usage and improve air quality in the District.

During the fiscal year, DPW purchased and/or leased 220 new flex-fuel vehicles that use E-85 motor fuel. These vehicles along with increased E-85 usage from existing flex-fuel vehicles helped DPW displace 306,096 gallons of unleaded fuel with E-85 in FY 2013, a 35% increase from FY 2012.

- 45 Approximately what percentage of the fleet operates on CNG or other alternative fuels?

Approximately 46.04% of the fleet operates on CNG or other alternative fuels.

V. Agency Management

- 46 During last year's oversight hearing, DPW mentioned that it started a "Thrive in the Workplace" program to train employees in the Street and Alley Cleaning Division. What is the status of that program?

DPW successfully implemented a pilot of the Thriving in the Workplace Program in FY 2013. The program began with 22 employees and 15 supervisors in the Street and Alley Cleaning division. The program consisted of a total training of 80 hours in Computer Proficiency, English/Math Enrichment, Customer Service, Workplace Ethics, Conflict Resolution, Critical Thinking and Taking Initiative/Leadership. Twelve (12) employees successfully completed the program and fifteen (15) supervisors have completed the first half and will complete the second half after the snow season. The Department of Human Resources has embedded the Thriving in the Workplace program as a core component of its Enterprise Learning Management program which provides development opportunities to all District government employees at every level of employment.

Answer to Question #3 (Organization and Operations)

Figure 31: [Questions 1 & 3] Complete, Up-to-Date Position Listing for DPW

Title	Name	Hire Date	Grade	Step	Salary	Reg, Temp, Term
DPW - Office of the Director (Administrative)						
Dir. of Dept. of Public Works	Howland Jr.,William O	7/2/2001	E5	0	\$169,950	Reg
Deputy Director for Operations	Carter,Michael A	2/27/2006	10	0	\$135,579	Reg
EXECUTIVE ASSISTANT	Harkins Mclver,Viola	3/23/1981	13	7	\$88,433	Reg
DPW - Office of the Director (Employee & Labor Relations)						
Emp. & Labor Rel. Advisor	Sneed,Kwelli D.	5/11/2008	14	10	\$112,933	Reg
Hearing Officer	Cusick,Theresa A	10/4/1993	14	10	\$112,933	Reg
DPW - Office of the Director (Performance Management)						
CITY-WIDE PROGRAM SUPPORT Mgr	Marsili Jr.,Robert L	3/21/2005	15	0	\$119,084	Reg
Management & Program Analyst	Judge,Yvette L	10/20/2003	14	4	\$96,085	Reg
Clean City Coordinator	Thomas,Carl D	2/1/2011	9	0	\$95,481	Reg
Outreach & Service Specialist	Bulger,James Freddie	1/31/2011	5	0	\$59,225	Reg
Staff Assistant	Jones,Keith D	9/13/2010	9	8	\$52,841	Term
DPW - Office of the Director (Communications & Public Affairs)						
Public Affairs Specialist	Grant,Linda P	11/21/1988	15	0	\$116,639	Reg
PUBLIC AFFAIRS SPECIALIST	Lyons,Nancy L	1/26/2004	13	6	\$86,056	Reg
Visual Information Specialist	Vigil,German G	4/24/2012	11	8	\$63,735	Reg
ADMIN PGM COOR	Ritchards,Linda Sharon	1/20/1987	12	6	\$74,365	Reg
Information Management Spec.	Broome,Jennifer	3/23/1992	11	2	\$53,697	Reg
STAFF ASSISTANT	Twine,Kevin B	1/23/2006	9	10	\$55,601	Reg
Program Support Assistant (OA)	Corlley,Monique N	7/7/1999	8	10	\$50,510	Reg
DPW - Office of the Director (Safety & Risk Management)						
EMERGENCY PREPAREDNESS OFR	Ellis,Wanda L	3/12/2001	14	6	\$101,701	Reg
Safety and Occupational Health	Harrison,Daniel	7/24/2000	14	6	\$101,701	Reg
STAFF ASSISTANT	Buckmon,Lawana D	3/24/1975	12	6	\$74,365	Reg
DPW - Human Capital Administration (Human Resources)						
HUMAN CAPITAL DEV ADMIN	Parham,John Jr	8/1/2011	15	0	\$133,900	Reg
Supervisory Management Liaison	Sutton,Elsie	4/18/2004	14	0	\$96,424	Reg
Management Liaison Specialist	Harris,Brenda A	8/5/2008	12	10	\$82,357	Reg
Management Liaison Specialist	Mitchell,Katrina	7/11/2005	12	5	\$72,367	Reg
Staff Assistant	Snowden,Kim R	11/6/1989	12	2	\$66,373	Reg
MGMT LIAISON SPEC	Gaskin,Helen M	3/1/1976	11	6	\$60,389	Reg
DPW - Human Capital Administration (Training Academy)						
Supervisor Instructional Syste	Lindsey,Sheila M	4/10/1985	13	0	\$87,848	Reg
Training Specialist	Johnson,Venola L	12/2/2002	12	6	\$74,365	Reg
Training Specialist	Henderson,Quentin P	11/5/2001	11	4	\$57,043	Reg

DC Department of Public Works Responses to the FY2013 Performance Oversight Questions

Title	Name	Hire Date	Grade	Step	Salary	Reg, Temp, Term
DPW - Human Capital Administration (Drug & Alcohol Testing)						
Drug & Alcohol Program Manager	Winters - Adona,Lottie M	10/27/1986	14	6	\$101,701	Reg
Substance Abuse Specialist	Hogan,Dejuan	2/10/2014	11	4	\$57,043	Reg
Substance Abuse Specialist	Anderson,Marvin N	3/30/2009	11	2	\$53,697	Reg
Staff Assistant	Wilson,Jacqueline	8/4/2008	11	1	\$52,024	Reg
DPW - Office of Administrative Services (Support Services)						
ADMIN	Roberts,James	11/25/1996	16	0	\$140,841	Reg
Deputy Administrator (OAS)	Johnson,Gena M	4/30/2009	15	0	\$121,480	Reg
DPW - Office of Administrative Services (Contracts & Procurement)						
SUPV CONTRACT SPEC	Ingram,Janella	6/9/2008	13	0	\$111,028	Reg
Contract Specialist	Smith,Adele E	8/22/1983	13	5	\$90,508	Reg
CONTRACT SPECIALIST	VACANT		13	1	\$80,220	Reg
CONTRACT SPECIALIST	Spriggs,Michael A.	1/13/2014	12	4	\$76,111	Reg
PROGRAM COMPLIANCE SPECIALIST	Garnett,Jo Ann	7/30/1978	12	5	\$78,272	Reg
CONTRACT SPECIALIST	Brown,Barbara Ann	11/26/1984	12	5	\$78,272	Reg
Program Support Assistant (OA)	Green,Dax B	8/16/2004	7	6	\$45,381	Reg
DPW - Office of Administrative Services (Facility Management)						
Facility Operations Specialist	Garrett,Robert F	9/11/2002	14	6	\$101,701	Reg
Program Analyst	Eyow,Ahmed A	12/10/1981	12	10	\$82,357	Reg
Program Analyst	GILL,ROSADENE E	10/12/2010	12	5	\$78,272	Term
Program Support Assistant (OA)	Roberson,Steven A.	4/14/2008	7	5	\$44,038	Reg
DPW - Office of Information Technology Services (Application Management)						
Chief Information Officer	Drew Jr.,Frederick D	4/18/1994	16	0	\$112,334	Reg
SUPV INFO TECH SPEC	Nguyen,Thinh V	9/14/1987	14	0	\$106,792	Reg
GEO INFO SYSTEM ANALYST	Koehler,David	3/24/2003	14	7	\$104,509	Reg
INFO TECH SPEC	Nwankwo,Innocent	11/26/2007	13	8	\$90,810	Reg
INFO TECH SPEC	Coley,Anthony Brian	3/26/1990	13	7	\$88,433	Reg
INFO TECH SPEC	Williams,Sylvia A	2/16/1982	13	7	\$88,433	Reg
PROGRAM ANALYST	Stewart,Debora A	11/28/1986	13	6	\$86,056	Reg
INFORMATION TECHNOLOGY SPECIAL	Delaney,Douglas C	9/20/2004	13	6	\$86,056	Reg
Writer-Editor	VACANT		12	1	\$64,375	Reg
DPW - Office of Information Technology Services (Application Management)						
TELECOMMS MGR	Bernhardt,William R	12/1/1965	14	0	\$106,792	Reg
TELECOMMS SPEC	Malloy,Mark A	2/2/1998	13	7	\$88,433	Reg
TELECOMMS SPEC	Brown,Roland D	3/14/1983	12	6	\$74,365	Reg
DPW - Solid Waste Management Administration (Administrative)						
Solid Waste Mgmt. Admin.	Hammond,Sybil M	8/18/1979	16	0	\$151,496	Reg
Solid Waste Mgmt Deputy Admin.	Clemm,Hallie R	1/8/1987	15	0	\$116,673	Reg

DC Department of Public Works Responses to the FY2013 Performance Oversight Questions

Title	Name	Hire Date	Grade	Step	Salary	Reg, Temp, Term
DPW - Solid Waste Management Administration (Administrative)						
INDUSTRIAL ENGINEER	Fan,Charles	2/6/1989	14	7	\$104,509	Reg
MGMT & PGM ANALYST	Dickerson,Jeffrey J	8/6/2001	14	6	\$101,701	Reg
Staff Assistant	Ousley,Susan L	2/2/2009	12	10	\$82,357	Reg
GIS SPECIALIST	Whiteman,Nkechi	4/19/2004	12	4	\$76,111	Reg
GIS SPECIALIST	Quick,Antoinette N	1/29/1982	12	4	\$76,111	Reg
Mgmt & Prog Anal (Fleet Coord)	Spriggs,Gregory A	1/25/1995	12	2	\$66,373	Reg
Admin. Program Coordinator	Bowden,Lasharn K	7/12/2004	11	2	\$53,697	Reg
PGM SUPPORT ASST OA	VACANT		7	1	\$38,666	Reg
PROGRAM SUPPORT ASSISTANT OA	Urizar,Luis R	4/17/2007	6	10	\$45,837	Reg
Program Support Assistant	Russell,Krystal S	8/15/2001	6	8	\$43,405	Reg
PROGRAM SUPPORT ASSISTANT OA	Tramun,Shirley	10/23/2000	6	8	\$43,405	Reg
MATERIALS HANDLER	Purvis,Deborah D	5/16/2005	5	7	\$44,200	Reg
DPW - Solid Waste Management Administration (Solid Waste Education & Enforcement Program)						
ASSOC ADMIN (SOLID WASTE ED & DEPT)	Washington,Pamela B	1/10/1996	15	0	\$109,204	Reg
Deputy Assoc Admin (SWEEP)	May,Reginald L	5/7/1994	14	0	\$96,633	Reg
SOLID WASTE PROGRAM COORD	Harris,Demetria R	10/29/2011	12	7	\$76,363	Term
Staff Assistant	Perritt,Sharon D	9/23/2003	12	6	\$74,365	Reg
RECYCLING PGM OFFICER	Easley Jr.,William B	12/6/1991	12	0	\$75,996	Reg
SUPV SOLID WASTE INSPECTR OFR	Dance III,Lawrence A	10/8/2011	12	0	\$75,669	Reg
SOLID WASTE INSPECTION OFFICER	Day,Thomas L	7/25/1977	12	0	\$75,669	Reg
LEAD SOLID WASTE INSPECTOR	Shelton,Katherine M	3/30/1987	11	8	\$68,934	Reg
LEAD SOLID WASTE INSPECTOR	Chance,Sonya B	2/26/1986	11	8	\$68,934	Reg
ENVIRONMENT CRIMES INVEST	Kurgan,Anita	9/16/1995	11	8	\$68,934	Reg
LEAD SOLID WASTE INSPECTOR	Carey,Barry L	2/21/1997	11	8	\$68,934	Reg
LEAD SOLID WASTE INSPECTOR	Lee,Andre T	1/6/1997	11	8	\$68,934	Reg
LEAD SOLID WASTE INSPECTOR	Barber,Charlene R	4/27/1987	11	7	\$67,125	Reg
ENVIRONMENT CRIMES INVESTIGATO	Vanison,Michael	10/1/2011	11	7	\$67,125	Reg
ENVIRONMENT CRIMES INVESTIGATO	Mines,Nathaniel R	7/18/1988	11	5	\$63,507	Reg
ENVIRONMENT CRIMES INVESTIGATO	VACANT		11	1	\$56,271	Reg
SOLID WASTE INSPECTOR	Briscoe,Terrie	10/1/2011	10	10	\$66,031	Reg
SOLID WASTE INSPECTOR	Broome,Benjamin A	6/26/1984	10	9	\$64,387	Reg
SOLID WASTE INSPECTOR	Sumler,Sharon D	2/16/1988	10	8	\$62,743	Reg
SOLID WASTE INSPECTOR	Felder,Charlita Tazma	10/1/2011	10	8	\$62,743	Reg
SOLID WASTE INSPECTOR	Cadell,Wendy	4/14/1997	10	8	\$62,743	Reg
SOLID WASTE INSPECTOR	Brooks,Jacqueline M	10/1/2011	10	7	\$61,099	Reg
SOLID WASTE INSPECTOR	Vences,Nestor	10/1/2011	10	7	\$61,099	Reg
SOLID WASTE INSPECTOR	Satchell,Cheryl R	11/12/1985	10	7	\$61,099	Reg
SOLID WASTE INSPECTOR	Millner,Kenneth E	10/1/2011	10	7	\$61,099	Reg

DC Department of Public Works Responses to the FY2013 Performance Oversight Questions

Title	Name	Hire Date	Grade	Step	Salary	Reg, Temp, Term
DPW - Solid Waste Management Administration (Solid Waste Education & Enforcement Program)						
SOLID WASTE INSPECTOR	Beckham,Harold L	3/16/1987	10	7	\$61,099	Reg
SOLID WASTE INSPECTOR	Armistead,Mari	10/1/2011	10	6	\$59,455	Reg
SOLID WASTE INSPECTOR	Duvall,Lisa M	10/1/2011	10	6	\$59,455	Reg
SOLID WASTE INSPECTOR	Bell,Leonetta	6/14/1988	10	6	\$59,455	Reg
SOLID WASTE INSPECTOR	VACANT		10	1	\$51,235	Reg
SOLID WASTE INSPECTOR	VACANT		10	1	\$51,235	Reg
SOLID WASTE INSPECTOR	VACANT		10	1	\$51,235	Reg
COMMERCIAL RECYCLING INVEST	Jones,Kayanda Sharice	1/21/1997	9	8	\$57,151	Reg
SOLID WASTE INSPECTOR	Ingea,Justin	1/14/2002	9	8	\$57,151	Reg
COMMERCIAL RECYCLING INVEST	Porter,Sherry T	11/19/2001	9	8	\$57,151	Reg
SOLID WASTE INSPECTOR	Scott,John W	10/1/2011	9	7	\$55,659	Reg
SOLID WASTE INSPECTOR	Johnson,Alaina	3/20/2012	9	7	\$55,659	Reg
COMMERCIAL RECYCLING INVEST	Armstrong,Debra T	8/28/2000	9	7	\$55,659	Reg
SOLID WASTE INSPECTOR	Hood,Yolanda M	7/12/2004	9	7	\$55,659	Reg
COMMUNITY ENV EDUC SPECIALIST	Klein,Russell L	10/1/2011	9	6	\$54,167	Reg
SOLID WASTE INSPECTOR	Davis,Harold E	2/26/1988	8	6	\$49,225	Reg
SOLID WASTE INSPECTOR	VACANT		8	1	\$42,460	Reg
SOLID WASTE INSPECTOR	White,Michael R	10/24/2002	7	10	\$50,753	Reg
SOLID WASTE INSPECTOR	SMITH-BATTLE,WANDA A	6/4/2012	7	10	\$50,753	Term
Program Support Assistant	Carter,Amy	2/26/1989	7	8	\$48,067	Reg
SOLID WASTE INSPECTOR	David,Sharon L	10/1/2011	7	7	\$46,724	Reg
SOLID WASTE INSPECTOR	Salley,Darlett Frances	10/1/2011	7	6	\$45,381	Reg
SOLID WASTE INSPECTOR	VACANT		7	1	\$32,499	Reg
PROGRAM SUPPORT ASSISTANT (OA)	Sanders,Brigitte	5/17/1999	6	7	\$42,189	Reg
PROGRAM SUPPORT ASSISTANT (OA)	Quick,Shaunte M	10/1/2011	6	6	\$40,973	Reg
Program Support Assistant			6	1	\$34,893	Reg
CLERICAL ASSISTANT	HODGES,BERNISHA A	10/1/2011	5	6	\$36,974	Reg
DPW - Solid Waste Management Administration (Street & Alley Cleaning)						
Assoc Admin (Street & Alley)	Duckett,Thomas A	7/2/1984	15	0	\$120,795	Reg
SANITATION SUPERVISOR	VACANT		14	1	\$60,528	Reg
Dep Associate Administrator	Bass,Rene A	6/13/1983	14	0	\$107,848	Reg
Dep Associate Administrator	Stanback,Jerry D	10/20/1997	14	0	\$91,201	Reg
SANITATION SUPERVISOR	Johnson,Marcella	12/27/1977	14	0	\$73,819	Reg
SANITATION SUPERVISOR	Carter,James H	10/19/1987	14	0	\$71,864	Reg
SANITATION SUPERVISOR	Simpson,Earl L	8/23/2004	14	0	\$64,376	Reg
SANITATION SUPERVISOR	Sanders III,Eddie	6/21/1999	14	0	\$64,376	Reg
Staff Assistant	Lawrence,Daniale K	10/12/1999	12	1	\$64,375	Reg
SANITATION SUPERVISOR	Ball,Cassandra	11/10/1996	12	0	\$73,819	Reg

DC Department of Public Works Responses to the FY2013 Performance Oversight Questions

Title	Name	Hire Date	Grade	Step	Salary	Reg, Temp, Term
DPW - Solid Waste Management Administration (Street & Alley Cleaning)						
SANITATION SUPERVISOR	Armstrong, Eric D	4/28/2012	12	0	\$65,728	Reg
SANITATION SUPERVISOR	Johnson, Aaron	11/20/1998	12	0	\$61,381	Reg
SANITATION SUPERVISOR	West, Warnique	11/5/2001	12	0	\$61,360	Reg
SANITATION SUPERVISOR	Bowling, David B	3/30/1998	12	0	\$59,883	Reg
SANITATION SUPERVISOR	Bostic, Vandorean O	5/28/1985	9	10	\$64,314	Reg
SANITATION SUPERVISOR	Barksdale, James D	5/26/2009	9	8	\$60,902	Reg
SANITATION SUPERVISOR	Cureton, Earnest A	10/12/1999	9	8	\$60,902	Reg
SANITATION SUPERVISOR	Smith, Carlandzo	10/28/1996	9	8	\$60,902	Reg
SANITATION SUPERVISOR	Chatman, James	7/31/1991	9	8	\$60,902	Reg
SANITATION SUPERVISOR	Leftwich, Keith O	6/29/1992	9	8	\$60,902	Reg
SANITATION SUPERVISOR	Love, Gerald	8/10/1992	9	8	\$60,902	Reg
SANITATION SUPERVISOR	Robinson, Michael	6/27/1988	9	8	\$60,902	Reg
SANITATION SUPERVISOR	Jackson, Ronnie N	10/19/1987	9	8	\$60,902	Reg
SANITATION SUPERVISOR	White Jr., Leroy	7/28/1997	9	8	\$60,902	Reg
SANITATION SUPERVISOR	Coleman, Terry L	10/12/1999	9	7	\$59,197	Reg
SANITATION SUPERVISOR	Felder, Toran Myanthyony	4/19/2001	9	7	\$59,197	Reg
SANITATION SUPERVISOR	Roberts, Russell A	12/5/1982	9	7	\$59,197	Reg
SANITATION SUPERVISOR	Mallory, Darryl	10/22/2001	9	6	\$57,491	Reg
SANITATION SUPERVISOR	Barksdale, Stonewall G	10/23/2000	9	6	\$57,491	Reg
SANITATION SUPERVISOR	Dent, Latisha A	10/15/2001	9	6	\$57,491	Reg
SANITATION SUPERVISOR	Allison, David	10/21/2002	9	5	\$55,786	Reg
SANITATION SUPERVISOR	Broadus, Aceba	1/2/2004	9	4	\$54,080	Reg
Staff Assistant	Blue, Delona L	10/6/2003	9	4	\$47,321	Reg
SANITATION SUPERVISOR	VACANT		9	3	\$41,995	Reg
SANITATION SUPERVISOR	Yarborough, Morris	10/16/2006	9	2	\$50,669	Reg
SANITATION SUPERVISOR	Washington, Cameron E	10/29/2007	9	1	\$48,963	Reg
SANITATION SUPERVISOR	VACANT		9	0	\$38,750	Reg
LANDSCAPE GARDENER EQUIP LDR	Brown, Celester D	7/5/1974	8	10	\$63,066	Reg
Road Sweeper Operator	Morgan, Maurice A	11/28/2000	8	10	\$57,373	Reg
ROAD SWEEPER OPERATOR	Carey, Charles W	9/26/1994	8	10	\$57,366	Reg
ROAD SWEEPER OPERATOR	Woolridge, Thomas H	8/22/1966	8	10	\$57,366	Reg
ROAD SWEEPER OPERATOR	Williams, Odell	10/28/1996	8	10	\$57,366	Reg
ROAD SWEEPER OPERATOR	Ross, Timothy Lee	7/23/1986	8	10	\$57,366	Reg
ROAD SWEEPER OPERATOR	Ware, Andre F	4/13/1987	8	10	\$57,366	Reg
ROAD SWEEPER OPERATOR	Philson, Daniel	4/11/1995	8	10	\$57,366	Reg
ROAD SWEEPER OPERATOR	Tonkins, Nathaniel I	10/23/2000	8	10	\$57,366	Reg
ROAD SWEEPER OPERATOR	Jovel Paz, Julio O	5/13/1992	8	10	\$57,366	Reg
ROAD SWEEPER OPERATOR	Wingfield, Gerald	9/11/1989	8	10	\$57,366	Reg
ROAD SWEEPER OPERATOR	Johnson, Van Lamont	2/15/1985	8	10	\$57,366	Reg
ROAD SWEEPER OPERATOR	Hewlin, Zachary	6/22/1987	8	10	\$57,366	Reg

DC Department of Public Works Responses to the FY2013 Performance Oversight Questions

Title	Name	Hire Date	Grade	Step	Salary	Reg, Temp, Term
DPW - Solid Waste Management Administration (Street & Alley Cleaning)						
ROAD SWEEPER OPERATOR	Hawkins,Darrell J	10/12/1999	8	9	\$55,852	Reg
ROAD SWEEPER OPERATOR	Craven,Thomas	7/5/1993	8	9	\$55,852	Reg
ROAD SWEEPER OPERATOR	Roberts,Carey R	7/19/1999	8	9	\$55,852	Reg
ROAD SWEEPER OPERATOR	Tate,Sandra	10/23/1995	8	9	\$55,848	Reg
ENGINEERING EQUIPMENT OPR	Billingslea,John L	10/20/1997	8	9	\$55,848	Reg
HEAVY MOBILE EQUIP REPAIRER	Turner,Cleophus	11/9/1998	8	9	\$55,848	Reg
ROAD SWEEPER OPERATOR	Dent,Dwight L	10/23/2000	8	9	\$55,848	Reg
ROAD SWEEPER OPERATOR	Hamlin,Cornelius B	7/3/1997	8	9	\$55,848	Reg
HEAVY MOBILE EQUIP REPAIRER	Gilliam,Thomas E	10/23/2000	8	9	\$55,848	Reg
LANDSCAPE GARDENER EQUIP OPR	Peterson Jr.,Thomas A	2/1/1984	8	9	\$55,848	Reg
Road Sweeper Operator	Yarboro,Turner	10/6/2003	8	8	\$54,332	Reg
ROAD SWEEPER OPERATOR	Vaughan,Howard S	10/18/1999	8	8	\$54,330	Reg
Road Sweeper Operator	Francois,Roosevelt	6/28/2004	8	8	\$54,330	Reg
HEAVY MOBILE EQUIP REPAIRER	Howard,Jerry N	11/7/2001	8	8	\$54,330	Reg
ROAD SWEEPER OPERATOR	Mcleod,Dwayne M	12/4/2000	8	8	\$54,330	Reg
ROAD SWEEPER OPERATOR	Boone,Helen E	10/30/2000	8	8	\$54,330	Reg
ROAD SWEEPER OPERATOR	Mills Sr.,Ronald	10/30/2000	8	8	\$54,330	Reg
ROAD SWEEPER OPERATOR	Scrivner,Marvin C	10/24/2002	8	8	\$54,330	Reg
ROAD SWEEPER OPERATOR	Houston,William B	10/23/2000	8	8	\$54,330	Reg
ROAD SWEEPER OPERATOR	Matthews,Andre J	5/10/2000	8	8	\$54,330	Reg
ROAD SWEEPER OPERATOR	Nelson,Wendell	11/5/2001	8	8	\$54,330	Reg
ROAD SWEEPER OPERATOR	Norris,Thomas F	12/3/2001	8	8	\$54,330	Reg
ENGINEERING EQUIPMENT OPR	Brown,Jerry	10/3/2005	8	7	\$52,811	Reg
ROAD SWEEPER OPERATOR	Walker,Diane D	11/5/2001	8	7	\$52,811	Reg
LANDSCAPE GARDENER EQUIP OPR	Washington Jr.,Dennis	4/15/2002	8	7	\$52,811	Reg
ROAD SWEEPER OPERATOR	Patten,Tracy D	10/23/2000	8	7	\$52,811	Reg
LANDSCAPE GARDENER EQUIP OPR	Mcneely,Robert L	6/22/1998	8	7	\$52,811	Reg
ROAD SWEEPER OPERATOR	Lipscomb,Moses	10/15/2001	8	7	\$52,811	Reg
ENGINEERING EQUIPMENT OPERATOR	Anderson,Terry D	10/3/2005	8	7	\$52,811	Reg
ENGINEERING EQUIPMENT OPERATOR	Moody,Ronald J	10/3/2005	8	7	\$52,810	Reg
LANDSCAPE GARDENER EQUIP OPR	Barber,Wilma D	10/3/2005	8	7	\$52,809	Reg
Road Sweeper Operator	Johnson,Michael	11/9/1998	8	6	\$51,293	Reg
LANDSCAPE GARDENER EQUIP OPR	Alexander,Bernard E	10/3/2005	8	6	\$51,293	Reg
LANDSCAPE GARDENER EQUIP OPR	Graves,Christopher T	6/14/2004	8	6	\$51,293	Reg
ROAD SWEEPER OPERATOR	Simpson,Denise	10/16/2006	8	6	\$51,293	Reg
ROAD SWEEPER OPERATOR	Thompson,Terrence V	10/17/2005	8	6	\$51,293	Reg
LANDSCAPE GARDENER EQUIP OPR	Wilson,Edward L	8/23/2004	8	6	\$51,293	Reg
ROAD SWEEPER OPERATOR	VACANT		8	1	\$43,701	Reg
ENGINEERING EQUIPMENT OPR	VACANT		8	1	\$43,701	Reg

DC Department of Public Works Responses to the FY2013 Performance Oversight Questions

Title	Name	Hire Date	Grade	Step	Salary	Reg, Temp, Term
DPW - Solid Waste Management Administration (Street & Alley Cleaning)						
HEAVY MOBILE EQUIP REPAIRER	VACANT		8	1	\$43,701	Reg
ENGINEERING EQUIPMENT OPERATOR	VACANT		8	1	\$43,701	Reg
MOTOR VEHICLE OPERATOR	Dean,Sylvester	11/18/1991	7	10	\$54,311	Reg
SANITATION SUPERVISOR	Mckamey,William O	11/9/1998	7	10	\$54,311	Reg
MOTOR VEHICLE OPERATOR	Smith,Fulton	7/11/1995	7	10	\$54,311	Reg
MOTOR VEHICLE OPERATOR	Langley,Richard N	1/11/2000	7	10	\$54,309	Reg
MOTOR VEHICLE OPERATOR	Pringle,Angela	10/28/1996	7	10	\$54,309	Reg
MOTOR VEHICLE OPERATOR	Garnett,Joe	10/28/1996	7	10	\$54,309	Reg
MOTOR VEHICLE OPERATOR	Lorick,Robert W	5/6/1991	7	10	\$54,309	Reg
MOTOR VEHICLE OPERATOR	Wood,Roy T	11/8/1999	7	9	\$52,874	Reg
MOTOR VEHICLE OPERATOR	Kirby,Homer	10/28/1996	7	9	\$52,874	Reg
MOTOR VEHICLE OPERATOR	King,Jamal A	10/30/2000	7	9	\$52,874	Reg
MOTOR VEHICLE OPERATOR	Jones,Lawrence Kirk	10/21/1997	7	9	\$52,874	Reg
MOTOR VEHICLE OPERATOR	Rucker,Michelle	10/15/2012	7	9	\$52,874	Term
MOTOR VEHICLE OPERATOR	Ross,Kevin M	1/22/1997	7	9	\$52,874	Reg
SANITATION SUPERVISOR	Smith,Gary C	11/9/1998	7	9	\$52,874	Reg
MOTOR VEHICLE OPERATOR	Newby,Craig	10/24/2002	7	8	\$51,438	Reg
MOTOR VEHICLE OPERATOR	Bethune,Nathaniel	10/23/2000	7	8	\$51,438	Reg
MOTOR VEHICLE OPERATOR	Briscoe,Tony	2/15/1985	7	8	\$51,438	Reg
MOTOR VEHICLE OPERATOR	Thomas,George	11/5/2001	7	8	\$51,438	Reg
MOTOR VEHICLE OPERATOR	Hebb,Danis	10/24/2002	7	8	\$51,438	Reg
MOTOR VEHICLE OPERATOR	Franklin,Milton B	10/22/2001	7	8	\$51,438	Reg
MOTOR VEHICLE OPERATOR	Wigfall,James E	2/22/2006	7	8	\$51,438	Reg
MOTOR VEHICLE OPERATOR	Lewis,Charles D	11/5/2001	7	8	\$51,438	Reg
MOTOR VEHICLE OPERATOR	Barnes,Gladys	10/24/2002	7	8	\$51,438	Reg
MOTOR VEHICLE OPERATOR	Taylor,Darnell	10/24/2002	7	7	\$50,003	Reg
MOTOR VEHICLE OPERATOR	Forbes,Damon E	7/12/2004	7	7	\$50,003	Reg
MOTOR VEHICLE OPERATOR	Mobley,Annie M	10/3/2005	7	7	\$50,003	Reg
MOTOR VEHICLE OPERATOR	Davis,Charles E	8/23/2004	7	7	\$50,003	Reg
MOTOR VEHICLE OPERATOR	Hairston Jr.,Frederick	10/20/2003	7	7	\$50,003	Reg
MOTOR VEHICLE OPERATOR	Woodfork, Terence Z	10/24/2002	7	7	\$50,003	Reg
MOTOR VEHICLE OPERATOR	McCaskill,Johnny Adell	10/30/2006	7	7	\$50,003	Reg
MOTOR VEHICLE OPERATOR	Bell Jr.,Walter R	9/5/2005	7	7	\$50,003	Reg
MOTOR VEHICLE OPERATOR	Rogers,Darnell S	10/15/2001	7	7	\$50,003	Reg
MOTOR VEHICLE OPERATOR	Butler,Sylvia L	10/17/2005	7	7	\$50,003	Reg
MOTOR VEHICLE OPERATOR	Brown,Kirk A	10/24/2002	7	7	\$50,003	Reg
MOTOR VEHICLE OPERATOR	Short,Clarence W	10/20/2003	7	7	\$50,003	Reg
MOTOR VEHICLE OPERATOR	Pimentel,Juan R	10/23/2000	7	7	\$50,003	Reg
MOTOR VEHICLE OPERATOR	Brown,Catherine D	8/9/2006	7	7	\$50,003	Reg

DC Department of Public Works Responses to the FY2013 Performance Oversight Questions

Title	Name	Hire Date	Grade	Step	Salary	Reg, Temp, Term
DPW - Solid Waste Management Administration (Street & Alley Cleaning)						
MOTOR VEHICLE OPERATOR	Jeffries, Walter	10/4/2004	7	7	\$50,003	Reg
MOTOR VEHICLE OPERATOR	Deal, Derrick A	10/20/2003	7	7	\$50,003	Reg
MOTOR VEHICLE OPERATOR	Flowers, Stacey P	10/2/2006	7	6	\$48,568	Reg
MOTOR VEHICLE OPERATOR	Porter, Darlene A	8/7/2006	7	6	\$48,568	Reg
MOTOR VEHICLE OPERATOR	Lancaster, Junius E	11/1/2004	7	6	\$48,568	Reg
MOTOR VEHICLE OPERATOR	Kyle, Captoria F	9/10/2001	7	6	\$48,568	Reg
MOTOR VEHICLE OPERATOR	Henderson, Stanley W	10/1/2007	7	6	\$48,568	Reg
MOTOR VEHICLE OPERATOR	Harrison Jr., William	11/15/2006	7	6	\$48,568	Reg
MOTOR VEHICLE OPERATOR	Fryer, Colin A	10/17/2005	7	6	\$48,568	Reg
MOTOR VEHICLE OPERATOR	Bowser, Donta	10/18/2004	7	6	\$48,568	Reg
MOTOR VEHICLE OPERATOR	Washington, Cynthia D	11/13/2006	7	6	\$48,568	Reg
MOTOR VEHICLE OPERATOR	Cole, Aaron	9/19/2005	7	6	\$48,568	Reg
MOTOR VEHICLE OPERATOR	Johnson, Jose O	10/17/2005	7	6	\$48,568	Reg
MOTOR VEHICLE OPERATOR	Miller, Beverly D	10/2/2006	7	6	\$48,568	Reg
MOTOR VEHICLE OPERATOR	Hancock, Evelyn D	10/2/2006	7	6	\$48,568	Reg
MOTOR VEHICLE OPERATOR	Greenfield, Jeffrey A	10/2/2006	7	6	\$48,568	Reg
MOTOR VEHICLE OPERATOR	Joseph, Jahfari O	10/17/2005	7	6	\$48,568	Reg
MOTOR VEHICLE OPERATOR	Twyman, Robert L	8/7/2006	7	6	\$48,568	Reg
MOTOR VEHICLE OPERATOR	Philson, Gerald Francis	10/16/2006	7	6	\$48,568	Reg
MOTOR VEHICLE OPERATOR	Pearsall, Melvin	10/2/2006	7	6	\$48,568	Reg
MOTOR VEHICLE OPERATOR	Bradley Sr., Tyrone Gregory	7/1/2007	7	6	\$48,568	Reg
MOTOR VEHICLE OPERATOR	Joyner, Wilbert L	10/3/2005	7	6	\$48,568	Reg
MOTOR VEHICLE OPERATOR	Jones, Gerard A	10/1/2007	7	6	\$48,568	Reg
MOTOR VEHICLE OPERATOR	Ford, Joel	10/3/2005	7	6	\$48,568	Reg
MOTOR VEHICLE OPERATOR	Blalock, Eric Eugene	10/2/2006	7	6	\$48,568	Reg
MOTOR VEHICLE OPERATOR	Barrett, Lorenzo P	10/3/2005	7	6	\$48,568	Reg
Program Support Assistant (OA)	Johnson, Joann	11/4/2002	7	6	\$45,381	Reg
MOTOR VEHICLE OPERATOR	VACANT		7	5	\$47,133	Reg
MOTOR VEHICLE OPERATOR	Bethea, Stanley	10/15/2007	7	5	\$47,133	Reg
MOTOR VEHICLE OPERATOR	Montgomery, Phillip	4/13/2001	7	5	\$47,133	Reg
MOTOR VEHICLE OPERATOR	Turner, James P	10/15/2007	7	5	\$47,133	Reg
MOTOR VEHICLE OPERATOR	Scott, Emanuel E	10/29/2007	7	5	\$47,133	Reg
MOTOR VEHICLE OPERATOR	Gordon, Leonard N	10/29/2007	7	5	\$47,133	Reg
MOTOR VEHICLE OPERATOR	Smith, Louis	12/11/2007	7	5	\$47,133	Reg
Program Support Assistant (OA)	Washington, Terri L	3/22/2004	7	5	\$44,038	Reg
Program Support Assistant (OA)	Eason, Carla D	10/20/2003	7	5	\$44,038	Reg
MOTOR VEHICLE OPERATOR	Gilliam, Lamont S	10/15/2012	7	3	\$44,262	Term
MOTOR VEHICLE OPERATOR	Vasquez, Jose A.	10/15/2007	7	2	\$42,827	Reg
MOTOR VEHICLE OPERATOR	Johnson, Reginald L	10/15/2012	7	2	\$42,827	Term
MOTOR VEHICLE OPERATOR	Bacon, Patricia A	10/15/2012	7	2	\$42,827	Term

DC Department of Public Works Responses to the FY2013 Performance Oversight Questions

Title	Name	Hire Date	Grade	Step	Salary	Reg, Temp, Term
DPW - Solid Waste Management Administration (Street & Alley Cleaning)						
MOTOR VEHICLE OPERATOR	Coleman,Ralph A	10/15/2012	7	2	\$42,827	Term
MOTOR VEHICLE OPERATOR	Deville Jr.,Ralph J	10/15/2012	7	2	\$42,827	Term
MOTOR VEHICLE OPERATOR	Moody,Carl V	10/15/2012	7	2	\$42,827	Term
MOTOR VEHICLE OPERATOR	Duncan,Dion Angelo	10/15/2012	7	2	\$42,827	Term
MOTOR VEHICLE OPERATOR	Hawkins,Darrell Dennis	10/15/2012	7	2	\$42,827	Term
MOTOR VEHICLE OPERATOR	Langley,Carl	10/15/2012	7	2	\$42,827	Term
MOTOR VEHICLE OPERATOR	Barge,Steven Xavier	8/13/2012	7	2	\$42,827	Term
MOTOR VEHICLE OPERATOR	Robinson,Delante A	2/17/2009	7	1	\$41,392	Reg
MOTOR VEHICLE OPERATOR	VACANT		7	1	\$41,391	Reg
MOTOR VEHICLE OPERATOR	VACANT		7	1	\$41,391	Reg
MOTOR VEHICLE OPERATOR	VACANT		7	1	\$41,391	Reg
MOTOR VEHICLE OPERATOR	VACANT		7	1	\$41,391	Reg
MOTOR VEHICLE OPERATOR	VACANT		7	1	\$41,391	Reg
MOTOR VEHICLE OPERATOR	VACANT		7	1	\$41,391	Reg
MOTOR VEHICLE OPERATOR	VACANT		7	1	\$41,391	Reg
MOTOR VEHICLE OPERATOR	VACANT		7	1	\$41,391	Reg
MOTOR VEHICLE OPERATOR	VACANT		7	1	\$41,391	Reg
MOTOR VEHICLE OPERATOR	VACANT		7	1	\$41,391	Reg
MOTOR VEHICLE OPERATOR	VACANT		7	1	\$41,391	Reg
MOTOR VEHICLE OPERATOR	VACANT		7	1	\$41,391	Reg
MOTOR VEHICLE OPERATOR	Leocadio,Jessie Denise	10/20/1997	6	9	\$49,650	Reg
MOTOR VEHICLE OPERATOR	Banks,Samuel L	8/24/1987	6	9	\$49,650	Reg
MOTOR VEHICLE OPERATOR	Hampton,Miles A	3/2/1987	6	9	\$49,650	Reg
MOTOR VEHICLE OPERATOR	Coker,Timothy	6/27/1988	6	9	\$49,650	Reg
MOTOR VEHICLE OPERATOR	Maiden,Kevin D	12/24/1993	6	9	\$49,650	Reg
MOTOR VEHICLE OPERATOR	Lindsey Jr.,George	11/9/1998	6	9	\$49,650	Reg
MOTOR VEHICLE OPERATOR	Givens,Woodrow	1/4/1988	6	9	\$49,650	Reg
MOTOR VEHICLE OPERATOR	Johnson Jr.,Alvin O	2/11/1994	6	9	\$49,650	Reg
MOTOR VEHICLE OPERATOR	Russell,Jeanette C	3/9/1998	6	9	\$49,650	Reg
MOTOR VEHICLE OPERATOR	Reddick,Magquann C	2/17/1998	6	9	\$49,650	Reg
MOTOR VEHICLE OPERATOR	Williams,Richard	12/7/1987	6	9	\$49,650	Reg
MOTOR VEHICLE OPERATOR	Butler,Paul J	11/9/1998	6	8	\$48,298	Reg
MOTOR VEHICLE OPERATOR	Tate,Anwar S	7/19/1999	6	8	\$48,298	Reg
MOTOR VEHICLE OPERATOR	Simmons III,James Matthew	10/20/1997	6	8	\$48,298	Reg
MOTOR VEHICLE OPERATOR	Hedgeman,Phillip A	10/4/1999	6	8	\$48,298	Reg
MOTOR VEHICLE OPERATOR	Bryant Jr.,Kevin	8/2/1999	6	8	\$48,298	Reg
MOTOR VEHICLE OPERATOR	Rush,Annice P	8/13/2001	6	8	\$48,298	Reg
MOTOR VEHICLE OPERATOR	Gaskin,Desmond	4/5/1991	6	8	\$48,298	Reg
MOTOR VEHICLE OPERATOR	Sullivan,Tanya D	10/23/1995	6	8	\$48,298	Reg
MOTOR VEHICLE OPERATOR	Thompson,Cortrell W	5/22/2001	6	7	\$46,946	Reg
MOTOR VEHICLE OPERATOR	Lawrence,Darnell I	3/1/2001	6	7	\$46,946	Reg
MOTOR VEHICLE OPERATOR	Halsey,Marion V	10/12/1999	6	7	\$46,946	Reg

DC Department of Public Works Responses to the FY2013 Performance Oversight Questions

Title	Name	Hire Date	Grade	Step	Salary	Reg, Temp, Term
DPW - Solid Waste Management Administration (Street & Alley Cleaning)						
MOTOR VEHICLE OPERATOR	Sanders,Eddie H	7/28/1997	6	7	\$46,946	Reg
MOTOR VEHICLE OPERATOR	Johnson-Dubose,Aretha D	6/17/2002	6	6	\$45,594	Reg
MOTOR VEHICLE OPERATOR	Jones,Deon Eugene	1/10/2005	6	6	\$45,594	Reg
MOTOR VEHICLE OPERATOR	RODRIGUEZ,LIGIA D	1/10/2005	6	6	\$45,594	Reg
MOTOR VEHICLE OPERATOR	Robinson,Vincent S	1/10/2005	6	6	\$45,594	Reg
MOTOR VEHICLE OPERATOR	SINGLETON,TALAFERRO D	1/10/2005	6	6	\$45,594	Reg
MOTOR VEHICLE OPERATOR	Williams,Samuel P	10/4/2004	6	6	\$45,594	Reg
MOTOR VEHICLE OPERATOR	Moseley,Eric D	10/17/2005	6	5	\$44,242	Reg
MOTOR VEHICLE OPERATOR	Johnson,Derrick A	10/17/2005	6	5	\$44,242	Reg
MOTOR VEHICLE OPERATOR	Mcmanus,Ricardo	10/17/2005	6	5	\$44,242	Reg
MOTOR VEHICLE OPERATOR	Ratiff,Lillian R	10/17/2005	6	5	\$44,242	Reg
MOTOR VEHICLE OPERATOR	Turner,Delano D	8/23/2004	6	5	\$44,242	Reg
MOTOR VEHICLE OPERATOR	Hill,Michael E	4/18/2006	6	5	\$44,242	Reg
MOTOR VEHICLE OPERATOR	Banks,Rodger	10/3/2005	6	5	\$44,242	Reg
MOTOR VEHICLE OPERATOR	Jones,Andrew R	10/17/2005	6	5	\$44,242	Reg
MOTOR VEHICLE OPERATOR	Amos Jr.,Nathaniel	10/3/2005	6	5	\$44,242	Reg
MOTOR VEHICLE OPERATOR	Truesdale Sr.,William J	1/9/2005	6	5	\$44,242	Reg
MOTOR VEHICLE OPERATOR	Brown,James	10/17/2005	6	5	\$44,242	Reg
MOTOR VEHICLE OPERATOR	VACANT		6	1	\$38,842	Reg
MOTOR VEHICLE OPERATOR	VACANT		6	1	\$38,842	Reg
MOTOR VEHICLE OPERATOR	VACANT		6	1	\$38,842	Reg
MOTOR VEHICLE OPERATOR	VACANT		6	1	\$38,842	Reg
PROGRAM SUPPORT ASSISTANT OA	VACANT		6	1	\$34,893	Reg
SANITATION WORKER	Marshall,George B	1/4/1993	5	10	\$48,027	Reg
LANDSCAPE GARDENER EQUIP HELP	Bailey,Joseph	2/5/2001	5	8	\$45,448	Reg
LANDSCAPE GARDENER EQUIP HELP	Weems,Belinda	10/23/2000	5	8	\$45,448	Reg
LANDSCAPE GARDENER EQUIP HELP	Chisley,Barbara A	10/21/2002	5	7	\$44,242	Reg
LANDSCAPE GARDENER EQUIP HELP	Bethea,Linda J	4/3/1998	5	7	\$44,200	Reg
LANDSCAPE GARDENER EQUIP HELP	Jeter Jr.,Calvin U	9/23/2002	5	7	\$44,200	Reg
LANDSCAPE GARDENER EQUIP HELP	Marshall,Samuel	6/22/1998	5	7	\$44,200	Reg
LANDSCAPE GARDENER EQUIP HELP	Stancil,Jay E	9/23/2002	5	7	\$44,200	Reg
LANDSCAPE GARDENER EQUIP HELP	Glenmore,Robert W	6/14/2004	5	7	\$44,200	Reg
LANDSCAPE GARDENER EQUIP HELP	Young,Annette M	6/14/2004	5	7	\$44,200	Reg
LANDSCAPE GARDENER EQUIP HELP	Montgomery Jones,Queen E	9/7/2004	5	6	\$42,973	Reg
LANDSCAPE GARDENER EQUIP HELP	White,Frances Renee	10/16/2006	5	6	\$42,952	Reg
LANDSCAPE GARDENER EQUIP HELP	Willis Jr.,Kenneth E	10/17/2005	5	6	\$42,952	Reg
LANDSCAPE GARDENER EQUIP HELP	Whitehurst,Ronnie E	10/3/2005	5	6	\$42,952	Reg
LANDSCAPE GARDENER EQUIP HELP	Turnage,Danyelle	10/17/2005	5	6	\$42,952	Reg
LANDSCAPE GARDENER EQUIP HELP	Harris,John W	4/3/2006	5	6	\$42,952	Term
LANDSCAPE GARDENER EQUIP HELP	Mcclain,Bryant	10/17/2005	5	6	\$42,952	Reg

DC Department of Public Works Responses to the FY2013 Performance Oversight Questions

Title	Name	Hire Date	Grade	Step	Salary	Reg, Temp, Term
DPW - Solid Waste Management Administration (Street & Alley Cleaning)						
LANDSCAPE GARDENER EQUIP HELP	Pringle, Cheryl A.	10/16/2006	5	6	\$42,952	Reg
LANDSCAPE GARDENER EQUIP HELP	Leath, Lenare	10/17/2005	5	6	\$42,952	Reg
LANDSCAPE GARDENER EQUIP HELP	Gray, George E	2/21/2006	5	6	\$42,952	Reg
LANDSCAPE GARDENER EQUIP HELP	Dyson, Ricky C	10/17/2005	5	6	\$42,952	Reg
LANDSCAPE GARDENER EQUIP HELP	Banks, Zachary D.	10/30/2006	5	6	\$42,952	Term
LANDSCAPE GARDENER EQUIP HELP	Johnson, Durell G	5/14/2007	5	5	\$41,704	Reg
CLERICAL ASST OFFICE AUTO	Hicks, Monique K.	8/20/2007	5	5	\$35,878	Reg
Clerical Assistant	VACANT		5	0	\$31,494	Reg
SANITATION WORKER	Ray, Deon	10/24/2002	4	10	\$45,032	Reg
SANITATION WORKER	Snyder, Francis	4/14/1997	4	10	\$45,032	Reg
SANITATION WORKER	Dyson, Donte A	6/6/1996	4	10	\$45,032	Reg
SANITATION WORKER	Bryant, Anthony	10/20/1997	4	10	\$45,032	Reg
SANITATION WORKER	Wood, Norman E	4/2/1996	4	10	\$45,032	Reg
SANITATION WORKER	Bateman, Michael	10/22/2001	4	9	\$43,846	Reg
SANITATION WORKER	Neal, Rosetta	6/21/1999	4	9	\$43,846	Reg
SANITATION WORKER	Darden, Dana Raychel	10/20/1997	4	9	\$43,846	Reg
SANITATION WORKER	Covington, Freeman	8/13/2001	4	9	\$43,846	Reg
SANITATION WORKER	Wellington, Daniel Dewayne	1/31/2000	4	9	\$43,846	Reg
SANITATION WORKER	Graves, Frank D	10/4/1999	4	9	\$43,846	Reg
SANITATION WORKER	Jones, Anthony Glenn	8/2/1999	4	9	\$43,846	Reg
SANITATION WORKER	Garces, Sylvania E	10/12/1999	4	9	\$43,846	Reg
SANITATION WORKER	Ellis, Steven K	10/22/2001	4	8	\$42,661	Reg
SANITATION WORKER	Keels Sr., Kenneth	10/23/2000	4	8	\$42,661	Reg
SANITATION WORKER	Corley, Gerald F	10/17/2005	4	7	\$41,475	Reg
SANITATION WORKER	Richardson, Clyde A	1/10/2005	4	7	\$41,475	Reg
SANITATION WORKER	Williams, Nevelion	10/18/2004	4	7	\$41,475	Reg
SANITATION WORKER	Williams, Andre R	5/31/2005	4	7	\$41,475	Reg
SANITATION WORKER	Roach, Dana K	6/14/2001	4	7	\$41,475	Reg
SANITATION WORKER	Burrell, Millard T	11/1/2004	4	7	\$41,475	Reg
SANITATION WORKER	Jones, Vernon E	10/23/2000	4	7	\$41,475	Reg
SANITATION WORKER	Brandon, Raycoldo E	1/10/2005	4	7	\$41,475	Reg
SANITATION WORKER	Cureton, Maurice	6/14/2004	4	7	\$41,475	Reg
SANITATION WORKER	Mckelvin, Alonzo	10/17/2005	4	7	\$41,475	Reg
SANITATION WORKER	Lovett, Stewart R	10/17/2005	4	7	\$41,475	Reg
SANITATION WORKER	Jackson, Donald J	10/17/2005	4	7	\$41,475	Reg
SANITATION WORKER	Gaither, Michael A	10/18/2004	4	6	\$40,290	Reg
SANITATION WORKER	Yelverton, Willie	10/16/2006	4	6	\$40,290	Reg
SANITATION WORKER	Newby, Edward Darnell	10/16/2006	4	6	\$40,290	Reg
SANITATION WORKER	Clarke, Daniel D	10/17/2005	4	6	\$40,290	Reg
SANITATION WORKER	Glasgow, Melvin	10/16/2006	4	6	\$40,290	Reg

DC Department of Public Works Responses to the FY2013 Performance Oversight Questions

Title	Name	Hire Date	Grade	Step	Salary	Reg, Temp, Term
DPW - Solid Waste Management Administration (Street & Alley Cleaning)						
SANITATION WORKER	Payton,Lisa L	10/17/2005	4	6	\$40,290	Reg
SANITATION WORKER	TRENT,ALFRED L	1/10/2005	4	6	\$40,290	Reg
SANITATION WORKER	Withers,Daryl	10/3/2005	4	6	\$40,290	Reg
SANITATION WORKER	Carter,Keion M	10/3/2005	4	6	\$40,290	Reg
SANITATION WORKER	Bridgeforth,Rowsharon L	10/17/2005	4	6	\$40,290	Reg
SANITATION WORKER	Jennings,Romal A	10/17/2005	4	6	\$40,290	Reg
SANITATION WORKER	Speaks,Antonio	10/17/2005	4	6	\$40,290	Reg
SANITATION WORKER	DONALDSON,DAVID D	5/15/2006	4	6	\$40,290	Reg
SANITATION WORKER	White,Bobby J	10/15/2007	4	5	\$39,104	Reg
SANITATION WORKER	Dade,Marcus O	4/2/2007	4	5	\$39,104	Reg
SANITATION WORKER	Mejia,Ana S	10/15/2007	4	5	\$39,104	Reg
SANITATION WORKER	Pickeral,Jacqueline R.	3/6/2006	4	5	\$39,104	Reg
SANITATION WORKER	Green,Stanley Eugene	10/15/2007	4	5	\$39,104	Reg
SANITATION WORKER	Hooks,Ernest Lewis	10/15/2007	4	5	\$39,104	Reg
SANITATION WORKER	Jones,Darrell	5/29/2007	4	5	\$39,104	Reg
SANITATION WORKER	Newsome,Bruce	8/6/2007	4	5	\$39,104	Reg
SANITATION WORKER	Bolden,Michael Irving	4/2/2007	4	5	\$39,104	Reg
SANITATION WORKER	Watts,Lorenzo	10/15/2007	4	5	\$39,104	Reg
SANITATION WORKER	Mayfield,Kevin	10/15/2007	4	5	\$39,104	Reg
SANITATION WORKER	Bennett,Aubrey O	10/15/2007	4	5	\$39,104	Reg
SANITATION WORKER	Shepherd,Sadatrious	3/31/2008	4	5	\$39,104	Reg
SANITATION WORKER	Contreras,Jose Aa	10/15/2007	4	5	\$39,104	Reg
SANITATION WORKER	Prather,Karen	10/15/2007	4	5	\$39,104	Reg
SANITATION WORKER	Woodfork,William	10/15/2007	4	5	\$39,104	Reg
SANITATION WORKER	Shorter Jr.,Lawrence J.	10/15/2007	4	5	\$39,104	Reg
SANITATION WORKER	Redman,Antione M	10/15/2007	4	5	\$39,104	Reg
SANITATION WORKER	Green,Shamera J	10/15/2007	4	5	\$39,104	Reg
SANITATION WORKER	White,Repretra C.	10/15/2007	4	5	\$39,104	Reg
SANITATION WORKER	Taper Jr.,Arthur B	10/15/2007	4	5	\$39,104	Reg
SANITATION WORKER	Thomas,Tyrone C	10/15/2007	4	5	\$39,104	Reg
SANITATION WORKER	Bedney,John J.	10/15/2007	4	5	\$39,104	Reg
SANITATION WORKER	Taylor,Denita A	1/12/2009	4	5	\$39,104	Reg
SANITATION WORKER	Taylor,Ivan Anthony	10/15/2007	4	5	\$39,104	Reg
SANITATION WORKER	Ruff,Debbie L	1/23/2006	4	5	\$39,104	Reg
SANITATION WORKER	Simmons,Vernetta L	1/12/2009	4	5	\$39,104	Reg
SANITATION WORKER	Jackson,Korey Ashton	10/14/2008	4	5	\$39,100	Reg
SANITATION WORKER	Terry,Tirone	10/14/2008	4	5	\$39,100	Reg
SANITATION WORKER	Bussey,Leslie A	1/12/2009	4	5	\$39,100	Reg
SANITATION WORKER	Rose,Jerry E	10/26/2009	4	4	\$37,920	Reg
SANITATION WORKER	Richards-El,Sherman	10/26/2009	4	4	\$37,920	Reg

DC Department of Public Works Responses to the FY2013 Performance Oversight Questions

Title	Name	Hire Date	Grade	Step	Salary	Reg, Temp, Term
DPW - Solid Waste Management Administration (Street & Alley Cleaning)						
SANITATION WORKER	Barnes,Michael David	10/26/2009	4	4	\$37,920	Reg
SANITATION WORKER	Hicks,Jerry E.	10/26/2009	4	4	\$37,918	Term
Sanitation Worker	Malone,Anthony	2/17/2009	4	4	\$37,918	Reg
SANITATION WORKER	Taylor,Calvin	2/17/2009	4	4	\$37,918	Reg
SANITATION WORKER	Addison,Henry C	6/4/2012	4	2	\$35,547	Term
SANITATION WORKER	Black,James E	6/4/2012	4	2	\$35,547	Term
SANITATION WORKER	Powell,Earl	1/28/2013	4	2	\$35,547	Term
SANITATION WORKER	Fikes,Michael	1/28/2013	4	2	\$35,547	Term
SANITATION WORKER	Branison,Detrick	1/28/2013	4	2	\$35,547	Term
SANITATION WORKER	Menefield,William E	6/4/2012	4	2	\$35,547	Term
SANITATION WORKER	Robinson,James Woodrow	1/28/2013	4	2	\$35,547	Term
SANITATION WORKER	Greenfield,James T	10/28/2013	4	1	\$34,362	Term
SANITATION WORKER	Liggins,William P	11/12/2013	4	1	\$34,362	Term
SANITATION WORKER	Jones,Ricardo W	10/28/2013	4	1	\$34,362	Term
SANITATION WORKER	VACANT		4	1	\$34,362	Reg
SANITATION WORKER	Royster,Jermaine Bryan	10/28/2013	4	1	\$34,362	Term
SANITATION WORKER	Barber,Doretha	10/24/2011	4	1	\$34,362	Reg
SANITATION WORKER	VACANT		4	0	\$34,362	Reg
SANITATION WORKER	Crosby,Larry N	10/28/2013		0	\$34,362	Temp
DPW - Solid Waste Management Administration (Leaf Collection Program)						
MOTOR VEHICLE OPERATOR	Garnett Jr.,Lawrence	10/21/2013	7	1	\$38,251	Temp
MOTOR VEHICLE OPERATOR	Scott,Carolyn D	10/21/2013	7	1	\$38,251	Temp
MOTOR VEHICLE OPERATOR	Brown,Edward I	10/21/2013	7	1	\$38,251	Temp
MOTOR VEHICLE OPERATOR	Miller,Reginald	10/21/2013	7	1	\$38,251	Temp
MOTOR VEHICLE OPERATOR	Walker Jr.,Roosevelt	10/21/2013	7	1	\$38,251	Temp
MOTOR VEHICLE OPERATOR	Joyner,Reginal	10/21/2013	7	1	\$38,251	Temp
MOTOR VEHICLE OPERATOR	Jackson,Ray	10/21/2013	7	1	\$38,251	Temp
MOTOR VEHICLE OPERATOR	Dunston,David J	10/21/2013	7	1	\$38,251	Temp
MOTOR VEHICLE OPERATOR	Lewis,Vincent	10/21/2013	7	1	\$38,251	Temp
MOTOR VEHICLE OPERATOR	Riddick,LaVelle M	1/7/2014	7	1	\$38,251	Temp
MOTOR VEHICLE OPERATOR	Capies,Samuel J	11/4/2013	7	1	\$38,251	Temp
MOTOR VEHICLE OPERATOR	Carson,Earl E	11/4/2013	7	1	\$38,251	Temp
MOTOR VEHICLE OPERATOR	Greenfield,Jerome W	11/4/2013	7	1	\$38,251	Temp
MOTOR VEHICLE OPERATOR	Hood,Aaron R	11/4/2013	7	1	\$38,251	Temp
MOTOR VEHICLE OPERATOR	Woodward,Lemanuel W	11/4/2013	7	1	\$38,251	Temp
MOTOR VEHICLE OPERATOR	Mackell,Donald	10/21/2013	7	1	\$38,251	Temp
MOTOR VEHICLE OPERATOR	Moore,Ivory B	10/21/2013	7	1	\$38,251	Temp
MOTOR VEHICLE OPERATOR	McDuffie,Ricardo L.	10/21/2013	7	1	\$38,251	Temp
MOTOR VEHICLE OPERATOR	Hall Jr.,Chauncey	10/21/2013	7	1	\$38,251	Temp
MOTOR VEHICLE OPERATOR	Moore,Donnell F	10/21/2013	7	1	\$38,251	Temp

DC Department of Public Works Responses to the FY2013 Performance Oversight Questions

Title	Name	Hire Date	Grade	Step	Salary	Reg, Temp, Term
DPW - Solid Waste Management Administration (Leaf Collection Program)						
MOTOR VEHICLE OPERATOR	Quarles,O'Neil	11/4/2013	7	1	\$38,251	Temp
MOTOR VEHICLE OPERATOR	Dunn,Jerry B	10/21/2013	7	1	\$38,251	Temp
MOTOR VEHICLE OPERATOR	Gilmore,Taj	10/21/2013	7	1	\$38,251	Temp
MOTOR VEHICLE OPERATOR	Mckeever,Isiah J	10/21/2013	7	1	\$38,251	Temp
MOTOR VEHICLE OPERATOR	Young,Reginald A	10/21/2013	7	1	\$38,251	Temp
MOTOR VEHICLE OPERATOR	Davis,Mark Anthony	1/7/2014	7	1	\$38,251	Temp
MOTOR VEHICLE OPERATOR	Price Hinton,Crystal S.	10/21/2013	7	1	\$38,251	Temp
MOTOR VEHICLE OPERATOR	Pope,Jabbar Kareem	10/21/2013	7	1	\$38,251	Temp
MOTOR VEHICLE OPERATOR	Blake,Martin A	10/21/2013	7	1	\$38,251	Temp
MOTOR VEHICLE OPERATOR	Wright Jr.,Sanders	10/21/2013	7	1	\$38,251	Temp
MOTOR VEHICLE OPERATOR	Crudup Jr.,James A	10/21/2013	7	1	\$38,251	Temp
MOTOR VEHICLE OPERATOR	Burton,Kenneth	10/21/2013	7	1	\$38,251	Temp
MOTOR VEHICLE OPERATOR	Bennett,Cecil O	10/28/2013	7	1	\$38,251	Temp
MOTOR VEHICLE OPERATOR	Thomas,Phillip T.	10/21/2013	7	1	\$38,251	Temp
MOTOR VEHICLE OPERATOR	Smith,William	10/21/2013	7	1	\$38,251	Temp
MOTOR VEHICLE OPERATOR	Agnew,Vinson E	10/21/2013	7	1	\$38,251	Temp
MOTOR VEHICLE OPERATOR	Smith,Carl J	10/21/2013	7	1	\$38,251	Temp
MOTOR VEHICLE OPERATOR	Boatwright,Kevin A	10/21/2013	7	1	\$38,251	Temp
MOTOR VEHICLE OPERATOR	Darby,David D	10/21/2013	7	1	\$38,251	Temp
MOTOR VEHICLE OPERATOR	Howell,Jimmie L	10/21/2013	7	1	\$38,251	Temp
MOTOR VEHICLE OPERATOR	Humbles,Darrell J	10/21/2013	7	1	\$38,251	Temp
MOTOR VEHICLE OPERATOR	Jackson,Michael Alonzo	10/21/2013	7	1	\$38,251	Temp
MOTOR VEHICLE OPERATOR	Afolabie,Ishmail	10/21/2013	7	1	\$38,251	Temp
MOTOR VEHICLE OPERATOR	Hill,Gregory C.	10/21/2013	7	1	\$38,251	Temp
MOTOR VEHICLE OPERATOR	Zuniga,Martin G	10/21/2013	7	1	\$38,251	Temp
MOTOR VEHICLE OPERATOR	Ponson,Michael M	10/21/2013	7	1	\$38,251	Temp
MOTOR VEHICLE OPERATOR	Liles,Michael C.	10/21/2013	7	1	\$38,251	Temp
MOTOR VEHICLE OPERATOR	Harvell,Craig M	10/21/2013	7	1	\$38,251	Temp
MOTOR VEHICLE OPERATOR	Benjamin,Willie A	10/21/2013	7	1	\$38,251	Temp
MOTOR VEHICLE OPERATOR	Taylor,Alfred	10/21/2013	7	1	\$38,251	Temp
MOTOR VEHICLE OPERATOR	Howell,Bobby A	10/21/2013	7	1	\$38,251	Temp
MOTOR VEHICLE OPERATOR	Green,DeJuan M	10/21/2013	7	1	\$38,251	Temp
MOTOR VEHICLE OPERATOR	Bullock,Luther M	10/21/2013	7	1	\$38,251	Temp
MOTOR VEHICLE OPERATOR	Hamilton,Curtis D	10/28/2013	7	1	\$38,251	Temp
MOTOR VEHICLE OPERATOR	Alston,Bryant L	10/21/2013	7	1	\$38,251	Temp
MOTOR VEHICLE OPERATOR	Butler,Michael A	10/21/2013	7	1	\$38,251	Temp
MOTOR VEHICLE OPERATOR	Haziell,Dozier V	10/21/2013	7	1	\$38,251	Temp
MOTOR VEHICLE OPERATOR	Newkirk,Willie C	10/21/2013	7	1	\$38,251	Temp
MOTOR VEHICLE OPERATOR	Benning,Ricky L	10/28/2013	7	1	\$38,251	Temp
MOTOR VEHICLE OPERATOR	Taylor,Julia	10/28/2013	7	1	\$38,251	Temp

DC Department of Public Works Responses to the FY2013 Performance Oversight Questions

Title	Name	Hire Date	Grade	Step	Salary	Reg, Temp, Term
DPW - Solid Waste Management Administration (Leaf Collection Program)						
MOTOR VEHICLE OPERATOR	Walker,Johnny Russell	10/28/2013	7	1	\$38,251	Temp
MOTOR VEHICLE OPERATOR	Vilanova,Javier E	10/28/2013	7	1	\$38,251	Temp
MOTOR VEHICLE OPERATOR	Wright Jr.,Clifton A	10/28/2013	7	1	\$38,251	Temp
MOTOR VEHICLE OPERATOR	Tabron,Donovan M	10/28/2013	7	1	\$38,251	Temp
MOTOR VEHICLE OPERATOR	Rajah,Ronald L	10/28/2013	7	1	\$38,251	Temp
MOTOR VEHICLE OPERATOR	Johnson,Lamont A	11/12/2013	7	1	\$38,251	Temp
MOTOR VEHICLE OPERATOR	Riley,Kenneth E.	10/28/2013	7	1	\$38,251	Temp
MOTOR VEHICLE OPERATOR	McKenzie,Louia A	10/28/2013	7	1	\$38,251	Temp
MOTOR VEHICLE OPERATOR	VACANT		7	1	\$38,251	Temp
MOTOR VEHICLE OPERATOR	Jones,Jamya	11/4/2013	7	1	\$38,251	Temp
MOTOR VEHICLE OPERATOR	Carter,Arnold L	11/4/2013	7	1	\$38,251	Temp
MOTOR VEHICLE OPERATOR	Edwards,Stephen	11/4/2013	7	1	\$38,251	Temp
MOTOR VEHICLE OPERATOR	Freeman,Vanessa M	11/4/2013	7	1	\$38,251	Temp
MOTOR VEHICLE OPERATOR	Johnson,Karen E	11/4/2013	7	1	\$38,251	Temp
CLERK	Milline,Marell L	11/12/2013	5	1	\$29,119	Temp
CLERK	Stoutamire,Taressa N	11/12/2013	5	1	\$29,119	Temp
SANITATION WORKER	VACANT		4	1	\$31,678	Temp
SANITATION WORKER	VACANT		4	1	\$31,678	Temp
SANITATION WORKER	VACANT		4	1	\$31,678	Temp
SANITATION WORKER	VACANT		4	1	\$31,678	Temp
SANITATION WORKER	VACANT		4	1	\$31,678	Temp
SANITATION WORKER	VACANT		4	1	\$31,678	Temp
SANITATION WORKER	VACANT		4	1	\$31,678	Temp
SANITATION WORKER	VACANT		4	1	\$31,678	Temp
SANITATION WORKER	VACANT		4	1	\$31,678	Temp
SANITATION WORKER	VACANT		4	1	\$31,678	Temp
SANITATION WORKER	VACANT		4	1	\$31,678	Temp
SANITATION WORKER	VACANT		4	1	\$31,678	Temp
SANITATION WORKER	VACANT		4	1	\$31,678	Temp
SANITATION WORKER	VACANT		4	1	\$31,678	Temp
SANITATION WORKER	VACANT		4	1	\$31,678	Temp
SANITATION WORKER	VACANT		4	1	\$31,678	Temp
SANITATION WORKER	VACANT		4	1	\$31,678	Temp
SANITATION WORKER	VACANT		4	1	\$31,678	Temp
SANITATION WORKER	VACANT		4	1	\$31,678	Temp
SANITATION WORKER	VACANT		4	1	\$31,678	Temp
SANITATION WORKER	VACANT		4	1	\$31,678	Temp
SANITATION WORKER	VACANT		4	1	\$31,678	Temp
SANITATION WORKER	VACANT		4	1	\$31,678	Temp
SANITATION WORKER	VACANT		4	1	\$31,678	Temp
MOTOR VEHICLE OPERATOR	Bryant,Tony R	10/21/2013		0	\$38,251	Temp
DPW - Solid Waste Management Administration (Solid Waste Collection)						
ASSOC ADM (SOLID WASTE COLLECT	Bryant,Kevin	1/19/1988	15	0	\$101,234	Reg
Dep. Assoc Admin (Collections)	Gaither,Johnny Lee	8/22/2005	14	0	\$97,561	Reg
Asst Admin for Solid Waste Col	Boyd,Cassandra	7/31/1977	14	0	\$91,201	Reg
SANITATION SUPERVISOR	Liddell,Thomas C	12/26/1978	14	0	\$78,790	Reg

DC Department of Public Works Responses to the FY2013 Performance Oversight Questions

Title	Name	Hire Date	Grade	Step	Salary	Reg, Temp, Term
DPW - Solid Waste Management Administration (Solid Waste Collection)						
SANITATION SUPERVISOR	Richardson,Wanda R	12/24/1986	12	0	\$70,741	Reg
SANITATION SUPERVISOR	Harrison,Ransom	9/9/1968	12	0	\$69,638	Reg
SANITATION SUPERVISOR	Gray Jr.,Jesse	3/17/1969	12	0	\$63,773	Reg
SANITATION SUPERVISOR	Goodwin,Lloyd F	2/10/1992	12	0	\$61,838	Reg
SANITATION SUPERVISOR	Starks,Reginald B	8/31/1987	12	0	\$59,883	Reg
Staff Assistant	Beecham,Shirley C	11/2/1992	11	6	\$60,389	Reg
SANITATION CREW CHIEF	Williams,Norris	2/28/1988	9	10	\$60,299	Reg
SANITATION CREW CHIEF	Seth,Aubrey E	8/15/1985	9	10	\$60,299	Reg
SANITATION CREW CHIEF	Edwards,Kevin M	3/2/1987	9	10	\$60,299	Reg
SANITATION CREW CHIEF	Snowden,Latonya M	8/9/1989	9	10	\$60,299	Reg
SANITATION CREW CHIEF	Smith,Reginald T	11/5/1980	9	10	\$60,299	Reg
SANITATION CREW CHIEF	Barnes,Oliver R	10/20/1997	9	10	\$60,299	Reg
SANITATION CREW CHIEF	Seward,Gregory	12/7/1987	9	10	\$60,299	Reg
SANITATION CREW CHIEF	Anderson,Wendell T	1/15/1995	9	10	\$60,299	Reg
SANITATION CREW CHIEF	Gorham,William A	10/10/1975	9	10	\$60,299	Reg
SANITATION CREW CHIEF	Battle,Kenneth	2/12/1990	9	10	\$60,299	Reg
SANITATION CREW CHIEF	Douglas Jr.,Bernard	11/2/1992	9	10	\$60,299	Reg
SANITATION CREW CHIEF	Smith Jr.,Vernon	4/20/1992	9	10	\$60,299	Reg
SANITATION CREW CHIEF	Green,Thaddeus	3/2/1962	9	10	\$60,299	Reg
SANITATION CREW CHIEF	Arnold,Douglas L	9/23/1983	9	10	\$60,299	Reg
SANITATION CREW CHIEF	Swann,Lawrence	10/16/1968	9	10	\$60,299	Reg
SANITATION CREW CHIEF	Mercer,Anthony	3/17/1989	9	10	\$60,299	Reg
SANITATION CREW CHIEF	Pringle,Donnell L	7/29/1991	9	10	\$60,299	Reg
SANITATION CREW CHIEF	Neclos,Keith	2/24/1992	9	10	\$60,299	Reg
SANITATION CREW CHIEF	Miller,Kenneth D	11/30/1982	9	10	\$60,299	Reg
SANITATION CREW CHIEF	Nabinett Jr.,James L	10/26/1987	9	10	\$60,299	Reg
SANITATION SUPERVISOR	Keels,Roland J	7/9/1990	9	9	\$62,608	Reg
SANITATION SUPERVISOR	Hubbard Jr.,John T	4/8/1991	9	9	\$62,608	Reg
SANITATION CREW CHIEF	Jackson,Kenneth L	10/20/1997	9	9	\$58,698	Reg
SANITATION CREW CHIEF	Gamblin,Christopher D	4/13/1994	9	9	\$58,698	Reg
SANITATION CREW CHIEF	Hawkins,Elneta C	10/20/1997	9	9	\$58,698	Reg
SANITATION CREW CHIEF	Matthews Jr.,Thomas E	6/30/1992	9	9	\$58,698	Reg
SANITATION CREW CHIEF	Gillis Jr.,Lee Clifford	10/20/1997	9	9	\$58,698	Reg
SANITATION CREW CHIEF	Whitfield,Willie Reese	4/6/1992	9	9	\$58,698	Reg
SANITATION CREW CHIEF	Brooks,Leroy J	3/10/1989	9	9	\$58,698	Reg
SANITATION CREW CHIEF	Harvey,Anthony A	8/21/1996	9	9	\$58,698	Reg
SANITATION CREW CHIEF	Thompson,Valinzo	2/17/1998	9	9	\$58,698	Reg
SANITATION CREW CHIEF	Wooten,Christopher I	8/25/1995	9	9	\$58,698	Reg
SANITATION SUPERVISOR	Winslow,Teresa	12/6/1995	9	8	\$60,902	Reg
SANITATION SUPERVISOR	Deadwyler,Kelvin C	6/28/1995	9	8	\$60,902	Reg

DC Department of Public Works Responses to the FY2013 Performance Oversight Questions

Title	Name	Hire Date	Grade	Step	Salary	Reg, Temp, Term
DPW - Solid Waste Management Administration (Solid Waste Collection)						
SANITATION SUPERVISOR	Moore,Michael A	1/19/1988	9	8	\$60,902	Reg
SANITATION SUPERVISOR	White,Anthony Andre	4/14/1997	9	8	\$60,902	Reg
SANITATION CREW CHIEF	Mansfield,Antonio M	6/15/1992	9	8	\$57,096	Reg
SANITATION CREW CHIEF	Richardson,Michael L	10/20/1997	9	8	\$57,096	Reg
SANITATION CREW CHIEF	Smith,Wiley L	10/26/1985	9	8	\$57,096	Reg
SANITATION CREW CHIEF	Gamble,Charles E	9/11/1992	9	8	\$57,096	Reg
SANITATION CREW CHIEF	Briscoe,Therium	12/26/1995	9	8	\$57,096	Reg
SANITATION CREW CHIEF	Donaldson,Robert Lee	11/9/1998	9	8	\$57,096	Reg
SANITATION SUPERVISOR	Bowe,Richard L	1/22/1997	9	7	\$59,197	Reg
SANITATION SUPERVISOR	Blackwell,Michael	10/23/2000	9	7	\$59,197	Reg
SANITATION SUPERVISOR	Berrios,Antonio P	10/20/1997	9	7	\$59,197	Reg
SANITATION SUPERVISOR	Williams,Raquel	8/18/1997	9	7	\$59,197	Reg
SANITATION CREW CHIEF	Jones,Brandon	11/8/1999	9	7	\$55,515	Reg
SANITATION CREW CHIEF	Nix,Pamela Dozier	3/12/2002	9	7	\$55,494	Reg
SANITATION CREW CHIEF	Clark,James M	10/20/1997	9	7	\$55,494	Reg
SANITATION CREW CHIEF	Kabore,Joseph	10/23/2000	9	7	\$55,494	Reg
SANITATION CREW CHIEF	Jenkins,Keith	10/12/1999	9	7	\$55,494	Reg
SANITATION CREW CHIEF	Lindsey Jr.,Bennie	10/15/2001	9	7	\$55,494	Reg
SANITATION CREW CHIEF	Bailey,Duwayne Steven	12/1/1985	9	7	\$55,494	Reg
SANITATION CREW CHIEF	Battle,Garry E	7/4/1984	9	7	\$55,494	Reg
SANITATION CREW CHIEF	Redman Smith,Paulette	10/23/2000	9	7	\$55,494	Reg
SANITATION CREW CHIEF	Strickland,Derrick	10/22/1990	9	7	\$55,494	Reg
SANITATION CREW CHIEF	Pendelton,Allen	7/21/1997	9	7	\$55,494	Reg
SANITATION CREW CHIEF	Eze,Christian	12/12/1997	9	7	\$55,494	Reg
SANITATION CREW CHIEF	Hunter Jr.,Maurice W	6/24/2002	9	7	\$55,494	Reg
SANITATION CREW CHIEF	Graves,Vetera	10/23/2000	9	7	\$55,494	Reg
SANITATION CREW CHIEF	Mccloud,David L	2/17/1998	9	6	\$53,893	Reg
SANITATION CREW CHIEF	Mason,Arnie S	1/16/2004	9	6	\$53,893	Reg
SANITATION CREW CHIEF	Washington,Joseph	7/20/1998	9	6	\$53,893	Reg
Sanitation Crew Chief	Wilson Jr.,Mckeiver	10/27/1997	9	6	\$53,893	Reg
SANITATION CREW CHIEF	Andrews,Michael A	4/14/1997	9	6	\$53,893	Reg
Staff Assistant	Green,Sabrina	4/25/1989	9	6	\$50,081	Reg
SANITATION SUPERVISOR	Moore,Michael D	10/30/2000	9	5	\$55,786	Reg
SANITATION CREW CHIEF	Johnson,Michael R	10/18/2004	9	5	\$52,291	Reg
Sanitation Crew Chief	Belton,Alfred L	3/2/1987	9	5	\$52,291	Reg
Sanitation Crew Chief	Barnes,Michael	5/17/2004	9	5	\$52,291	Reg
SANITATION CREW CHIEF	Stanback,Andre R	8/10/1992	9	5	\$52,291	Reg
SANITATION CREW CHIEF	Paige,Derrick Antoine	1/10/2005	9	5	\$52,291	Reg
Sanitation Crew Chief	Sullivan,Colby	10/23/2000	9	4	\$50,690	Reg
Sanitation Crew Chief	Wyatt III,James F	9/25/2000	9	4	\$50,689	Reg

DC Department of Public Works Responses to the FY2013 Performance Oversight Questions

Title	Name	Hire Date	Grade	Step	Salary	Reg, Temp, Term
DPW - Solid Waste Management Administration (Solid Waste Collection)						
SANITATION CREW CHIEF	Jefferson,Mark J	10/23/2000	9	3	\$49,088	Reg
SANITATION SUPERVISOR	Booker,Karston X.	11/18/2013	9	1	\$48,963	Reg
SANITATION CREW CHIEF	VACANT		9	1	\$45,885	Reg
SANITATION CREW CHIEF	VACANT		9	1	\$45,885	Reg
SANITATION CREW CHIEF	VACANT		9	1	\$45,885	Reg
SANITATION CREW CHIEF	VACANT		9	1	\$45,885	Reg
SANITATION CREW CHIEF	VACANT		9	1	\$45,885	Reg
MOTOR VEHICLE OPR DAC	Shelton,Joseph L	10/12/1999	8	8	\$54,330	Reg
MOTOR VEHICLE OPR DAC	Wade Jr.,Lonnie	10/18/2004	8	6	\$51,293	Reg
MOTOR VEHICLE OPERATOR	Morgan,Antonio R	7/27/1987	7	10	\$54,309	Reg
Asst. Sanitation Crew Chief	Mcqueen,Jeffrey M	2/2/1987	7	8	\$51,438	Reg
MOTOR VEHICLE OPERATOR	Erwin,Frank S	10/18/2004	7	7	\$50,003	Reg
MOTOR VEHICLE OPERATOR	Britt Sr. Sr.,Stanley	11/1/2004	7	7	\$50,003	Reg
MOTOR VEHICLE OPERATOR	Minor II,Ronald A	11/5/2001	7	7	\$50,003	Reg
MOTOR VEHICLE OPERATOR	ARCHIE,KENNETH	10/1/2007	7	6	\$48,568	Reg
Asst. Sanitation Crew Chief	Oates Jr.,Lester L	10/1/2007	7	6	\$48,568	Reg
Asst. Sanitation Crew Chief	Harris,Dwight	5/31/2005	7	6	\$48,568	Reg
Asst. Sanitation Crew Chief	Harrison,Omar S	9/19/2005	7	6	\$48,568	Reg
MOTOR VEHICLE OPERATOR	Abu Bakr,Jeremiah	10/1/2007	7	6	\$48,568	Reg
Program Support Assistant (OA)	Grant,Rosa	12/5/1989	7	6	\$45,381	Reg
Program Support Assistant (OA)	Gray,Sandra M	10/21/2002	7	6	\$45,381	Reg
Program Support Assistant (OA)	Lowe,Francine L	5/30/2002	7	6	\$45,381	Reg
MOTOR VEHICLE OPERATOR	Morton,Ronald	10/15/2007	7	5	\$47,133	Reg
MOTOR VEHICLE OPERATOR	Green,Maurice R	6/14/2004	7	5	\$47,133	Reg
Asst. Sanitation Crew Chief	Tillman,Vincente E	10/15/2007	7	5	\$47,133	Reg
MOTOR VEHICLE OPERATOR	Gales,Levi T	9/29/2008	7	4	\$45,698	Reg
MOTOR VEHICLE OPERATOR	Riggans,Wayne Joseph	9/29/2008	7	4	\$45,698	Reg
MOTOR VEHICLE OPERATOR	Covington,Ernest S.	6/4/2012	7	2	\$42,827	Reg
MOTOR VEHICLE OPERATOR	Hickson Jr.,Kenneth	12/17/2012	7	2	\$42,827	Reg
MOTOR VEHICLE OPERATOR	Glover,Marquette	10/13/2009	7	2	\$42,827	Reg
MOTOR VEHICLE OPERATOR	Walker,Warren Dawayne	9/29/2008	7	2	\$42,827	Reg
MOTOR VEHICLE OPERATOR	Goldsmith,Jerard W.	10/13/2009	7	2	\$42,827	Reg
MOTOR VEHICLE OPERATOR	Harrison,Kenneth	10/15/2012	7	2	\$42,827	Term
Asst. Sanitation Crew Chief	Price,Pierre Robert	7/15/2013	7	1	\$41,392	Term
Asst. Sanitation Crew Chief	Jones,Malinda D	7/15/2013	7	1	\$41,392	Term
Asst. Sanitation Crew Chief	Westbrooks,Ernie R	7/15/2013	7	1	\$41,392	Term
MOTOR VEHICLE OPERATOR	VACANT		7	1	\$41,391	Reg
Clerical Assistant (OA)	Hutcherson,Anita R	10/21/1994	6	10	\$45,837	Reg
PROGRAM SUPPORT ASSISTANT OA	Thompson,Tracy R.	2/21/2006	6	5	\$39,757	Reg
PROGRAM SUPPORT ASSISTANT OA	Hedgeman,Andrea E	10/17/2005	6	5	\$39,757	Reg

DC Department of Public Works Responses to the FY2013 Performance Oversight Questions

Title	Name	Hire Date	Grade	Step	Salary	Reg, Temp, Term
DPW - Solid Waste Management Administration (Solid Waste Collection)						
SANITATION WORKER TASK GROUP	Thompkins,Tommie	9/25/1989	5	10	\$48,027	Reg
SANITATION WORKER TASK GROUP	Hall,Eric L	1/20/1998	5	10	\$48,027	Reg
SANITATION WORKER TASK GROUP	White,Avery L	2/2/1987	5	10	\$48,027	Reg
SANITATION WORKER	Bland,Lorenzo E	10/19/1987	5	10	\$47,944	Reg
SANITATION WORKER TASK GROUP	Street Jr.,David L	10/30/1993	5	10	\$47,944	Reg
SANITATION WORKER TASK GROUP	Harrison,Kent A	4/19/1988	5	10	\$47,944	Reg
SANITATION WORKER	Garrett,Jerome	1/22/1997	5	10	\$47,944	Reg
SANITATION WORKER TASK GROUP	Baker,Haywood L	2/16/1988	5	10	\$47,944	Reg
SANITATION WORKER TASK GROUP	Chance,Lubie C	1/21/1986	5	10	\$47,944	Reg
SANITATION WORKER	Ellis,Leroy T	8/10/1992	5	10	\$47,944	Reg
SANITATION WORKER TASK GROUP	Kennedy,Burandous	1/5/1998	5	10	\$47,944	Reg
SANITATION WORKER	Dickerson,Ralph	6/13/1982	5	10	\$47,944	Reg
SANITATION WORKER TASK GROUP	Hill,Anthony J	6/4/1990	5	10	\$47,944	Reg
SANITATION WORKER TASK GROUP	Williams,Nathan	10/27/1997	5	10	\$47,944	Reg
SANITATION WORKER	Butler,James E	10/6/1985	5	10	\$47,944	Reg
SANITATION WORKER TASK GROUP	Hall Jr.,Roland L	10/9/1990	5	10	\$47,944	Reg
SANITATION WORKER TASK GROUP	Queen,Maurice J	8/11/1969	5	10	\$47,944	Reg
SANITATION WORKER TASK GROUP	Taylor,Robert H	7/7/1977	5	10	\$47,944	Reg
SANITATION WORKER	Anderson,Lucius	1/7/1991	5	10	\$47,944	Reg
SANITATION WORKER	Moore,Dariel K	10/9/1990	5	10	\$47,944	Reg
SANITATION WORKER	Toliver,Michael C	5/26/1987	5	10	\$47,944	Reg
SANITATION WORKER TASK GROUP	Bell,Antonio	7/20/1998	5	10	\$47,944	Reg
SANITATION WORKER TASK GROUP	Ferguson Jr.,Luther J	2/12/1990	5	10	\$47,944	Reg
SANITATION WORKER TASK GROUP	Toomer,Eric M	7/20/1998	5	10	\$47,944	Reg
SANITATION WORKER TASK GROUP	Hart,Richard E	7/31/1977	5	10	\$47,944	Reg
SANITATION WORKER TASK GROUP	Hellams,Anthony C	11/18/1987	5	10	\$47,944	Reg
SANITATION WORKER	Mobley,Ulysses W	10/18/2004	5	10	\$47,944	Reg
SANITATION WORKER TASK GROUP	Creek,Darrin A	4/21/1990	5	10	\$47,944	Reg
SANITATION WORKER	Abney,Defredus L	5/26/1998	5	10	\$47,944	Reg
SANITATION WORKER TASK GROUP	Nix,Barry	11/11/1987	5	10	\$47,944	Reg
SANITATION WORKER	Felder,Thomas	7/26/1996	5	10	\$47,944	Reg
SANITATION WORKER	Moore,Elise D	7/7/1989	5	10	\$47,944	Reg
SANITATION WORKER	Zavala,Marco T	9/25/1989	5	10	\$47,944	Reg
SANITATION WORKER	Lewis,Ray C	9/25/1974	5	10	\$47,944	Reg
SANITATION WORKER	Strickland,Calvin M	10/13/1987	5	10	\$47,944	Reg
SANITATION WORKER TASK GROUP	Campbell,Lorenzo	10/20/1997	5	10	\$47,944	Reg
SANITATION WORKER	Clayton,Michael F	2/20/2000	5	9	\$46,696	Reg
SANITATION WORKER	Hamilton,Everett B	10/23/2000	5	9	\$46,696	Reg
SANITATION WORKER	Carter,David A	5/24/1999	5	9	\$46,696	Reg
SANITATION WORKER TASK GROUP	Sidbury Jr.,David W	6/21/1999	5	9	\$46,696	Reg

DC Department of Public Works Responses to the FY2013 Performance Oversight Questions

Title	Name	Hire Date	Grade	Step	Salary	Reg, Temp, Term
DPW - Solid Waste Management Administration (Solid Waste Collection)						
SANITATION WORKER	Eley,Maurice	5/23/2001	5	9	\$46,696	Reg
SANITATION WORKER TASK GROUP	Adams,Elliott	7/19/1999	5	8	\$45,448	Reg
SANITATION WORKER TASK GROUP	Moore,Lionell	11/6/2000	5	8	\$45,448	Reg
SANITATION WORKER	Howard,Troy L	8/2/1999	5	8	\$45,448	Reg
SANITATION WORKER	Pringle,Jonathan Earl	9/28/1999	5	8	\$45,448	Reg
SANITATION WORKER	Evans Jr.,Raymond A	10/22/2001	5	8	\$45,448	Reg
SANITATION WORKER	Mays,Kelvin L	6/17/2002	5	8	\$45,448	Reg
SANITATION WORKER	Byars,Bennie	10/24/2002	5	8	\$45,448	Reg
SANITATION WORKER	Henry,Bobby	10/21/2002	5	7	\$44,242	Reg
SANITATION WORKER	Southerland,Haywood R	10/18/2004	5	7	\$44,242	Reg
SANITATION WORKER TASK GROUP	Wade,Jesse L	10/19/2004	5	7	\$44,200	Reg
SANITATION WORKER	Lewis II,Ray C	6/17/2002	5	7	\$44,200	Reg
SANITATION WORKER	Huff,Roland	6/13/2005	5	7	\$44,200	Reg
SANITATION WORKER TASK GROUP	Johnson,Ronald	10/18/2004	5	7	\$44,200	Reg
SANITATION WORKER TASK GROUP	Diggs,John D	6/13/2005	5	7	\$44,200	Reg
SANITATION WORKER TASK GROUP	Curry,Craig	10/18/2004	5	7	\$44,200	Reg
SANITATION WORKER	Greene,Thaddeus Eugene	1/10/2005	5	7	\$44,200	Reg
SANITATION WORKER	Champion,Stephen	10/18/2004	5	7	\$44,200	Reg
SANITATION WORKER	Burgess,Rashid	10/18/2004	5	7	\$44,200	Reg
SANITATION WORKER	Barnes,Dennis	10/18/2004	5	7	\$44,200	Reg
SANITATION WORKER	Moore,Michael L	1/10/2005	5	7	\$44,200	Reg
SANITATION WORKER TASK GROUP	Batts,Elliot J	10/18/2004	5	7	\$44,200	Reg
SANITATION WORKER	Wilson,Jerome T	6/21/2007	5	7	\$44,200	Reg
SANITATION WORKER	Hakeem,Muhammad A	4/18/2005	5	7	\$44,200	Reg
SANITATION WORKER	Rogers,Rodney	10/18/2004	5	7	\$44,200	Reg
SANITATION WORKER	Drake,Keith W	10/18/2004	5	7	\$44,200	Reg
SANITATION WORKER TASK GROUP	Kelly,Gary	10/18/2004	5	7	\$44,200	Reg
SANITATION WORKER TASK GROUP	Leiva,Ricardo A	1/10/2005	5	7	\$44,200	Reg
SANITATION WORKER TASK GROUP	COATES,NORMAN M	6/13/2005	5	7	\$44,200	Reg
SANITATION WORKER	Hale,Joseph L	10/25/2000	5	7	\$44,200	Reg
SANITATION WORKER	Milline,Milton L	5/7/2001	5	7	\$44,200	Reg
SANITATION WORKER	Rieves,Sheila D	6/17/2002	5	7	\$44,200	Reg
SANITATION WORKER	Taylor,Vincent A	10/21/2002	5	7	\$44,200	Reg
SANITATION WORKER	Hurde Jr.,Charles H	10/28/2002	5	7	\$44,200	Reg
SANITATION WORKER	Nguyen,Khoung	2/8/2003	5	7	\$44,200	Reg
SANITATION WORKER	Tramun,James J	10/20/2003	5	7	\$44,200	Reg
SANITATION WORKER	Shelton,Thomas E	8/23/2004	5	7	\$44,200	Reg
SANITATION WORKER	Wolfe,Lawrence Andre	9/19/2005	5	7	\$44,200	Reg
SANITATION WORKER	Green,Michael D	6/14/2004	5	7	\$44,200	Reg
SANITATION WORKER	Coleman,Theodore R	8/23/2004	5	7	\$44,200	Reg

DC Department of Public Works Responses to the FY2013 Performance Oversight Questions

Title	Name	Hire Date	Grade	Step	Salary	Reg, Temp, Term
DPW - Solid Waste Management Administration (Solid Waste Collection)						
SANITATION WORKER	Colbert,Yusarian T	6/14/2004	5	7	\$44,200	Reg
SANITATION WORKER	Hinkle,Gary	11/8/2004	5	7	\$44,200	Reg
SANITATION WORKER TASK GROUP	Sadiq,Asad	6/13/2005	5	7	\$44,200	Reg
SANITATION WORKER	Snow,Timothy A.	5/15/2006	5	6	\$42,952	Reg
SANITATION WORKER	Gamblin,Eric J	5/15/2006	5	6	\$42,952	Reg
SANITATION WORKER	Garces,Kevin J.	10/17/2005	5	6	\$42,952	Reg
SANITATION WORKER TASK GROUP	CASHWELL,HARRY C	5/15/2006	5	6	\$42,952	Reg
SANITATION WORKER	Griffin,Bernard	10/16/2006	5	6	\$42,952	Reg
SANITATION WORKER	Smith,Rodney A	9/22/2007	5	6	\$42,952	Reg
SANITATION WORKER TASK GROUP	McElhaney,Julian C	8/11/2007	5	6	\$42,952	Reg
SANITATION WORKER	Metts,Anthony W	5/15/2006	5	6	\$42,952	Reg
SANITATION WORKER TASK GROUP	Turner,DerVaughn	10/16/2006	5	6	\$42,952	Reg
SANITATION WORKER TASK GROUP	Wood,Darren H	5/15/2006	5	6	\$42,952	Reg
SANITATION WORKER	Daniels,Jesse Ray	10/16/2006	5	6	\$42,952	Reg
SANITATION WORKER	ALEXANDER,JOHNNY R	5/15/2006	5	6	\$42,952	Reg
SANITATION WORKER	Baylor,Arvel E	11/13/2006	5	6	\$42,952	Reg
SANITATION WORKER	Pleze,Alonzo L	3/17/2008	5	5	\$41,712	Reg
SANITATION WORKER	Goodwin,Adrian Lamar	4/28/2008	5	5	\$41,712	Reg
SANITATION WORKER	Davis,Allen K	3/17/2008	5	5	\$41,712	Reg
SANITATION WORKER	SEGAR,BRANDON D	6/11/2007	5	5	\$41,704	Reg
SANITATION WORKER	Stewart,JoVaun	3/17/2008	5	5	\$41,704	Reg
SANITATION WORKER	Graham,Perry A.	4/14/2008	5	5	\$41,704	Reg
SANITATION WORKER	Gaston,Calvin H	10/8/2007	5	5	\$41,704	Reg
SANITATION WORKER	Paul,Dario M	3/17/2008	5	5	\$41,704	Reg
SANITATION WORKER	WILSON,KENNETH D	6/11/2007	5	5	\$41,704	Reg
SANITATION WORKER	BOYD,DAVID L	5/27/2008	5	5	\$41,704	Reg
SANITATION WORKER	Williams,Darryl N	6/11/2007	5	5	\$41,704	Reg
SANITATION WORKER	Willis,Kenneth G	3/17/2008	5	5	\$41,704	Reg
SANITATION WORKER	Moore,Darnell S	6/25/2007	5	5	\$41,704	Reg
SANITATION WORKER	Whitaker,Rufus J.	6/11/2007	5	5	\$41,704	Reg
SANITATION WORKER	Thomas,Earl E.	6/25/2007	5	5	\$41,704	Reg
SANITATION WORKER TASK GROUP	Muse,Marc S.	6/11/2007	5	5	\$41,704	Reg
SANITATION WORKER TASK GROUP	Chance,James J	6/11/2007	5	5	\$41,704	Reg
SANITATION WORKER	Green,Damon	6/11/2007	5	5	\$41,704	Reg
SANITATION WORKER TASK GROUP	Jones,Vincent E.	10/15/2007	5	4	\$40,456	Reg
SANITATION WORKER	Keels,Kevin M	4/28/2008	5	4	\$40,456	Reg
SANITATION WORKER	McCoy,Willis J.	12/17/2012	5	2	\$37,960	Term
SANITATION WORKER	Jordan,Damon J.	12/17/2012	5	2	\$37,960	Term
SANITATION WORKER	Sutton-El,Martin J	10/29/2012	5	2	\$37,960	Term
SANITATION WORKER TASK GROUP	Brooks,Ronald C	10/29/2012	5	2	\$37,960	Term

DC Department of Public Works Responses to the FY2013 Performance Oversight Questions

Title	Name	Hire Date	Grade	Step	Salary	Reg, Temp, Term
DPW - Solid Waste Management Administration (Solid Waste Collection)						
SANITATION WORKER	Price,James	7/2/2012	5	2	\$37,960	Term
SANITATION WORKER TASK GROUP	Frost,Israel C	10/29/2012	5	2	\$37,960	Term
SANITATION WORKER	VACANT		5	1	\$36,712	Reg
SANITATION WORKER	VACANT		5	1	\$36,712	Reg
SANITATION WORKER	Knight,Antione M	6/4/2012	5	1	\$36,712	Term
SANITATION WORKER	VACANT		5	1	\$36,712	Reg
SANITATION WORKER TASK GROUP	VACANT		5	1	\$36,712	Reg
SANITATION WORKER	VACANT		5	1	\$36,712	Reg
MATERIALS HANDLER	Williams,Terry	7/13/1998	5	1	\$36,712	Reg
SANITATION WORKER	VACANT		5	1	\$36,712	Reg
SANITATION WORKER	VACANT		5	1	\$36,712	Reg
SANITATION WORKER	VACANT		5	1	\$36,712	Reg
SANITATION WORKER	VACANT		5	1	\$36,712	Reg
SANITATION WORKER	Lutin,Mario	2/16/1999	4	10	\$45,032	Reg
SANITATION WORKER	Campbell,Curtis	8/10/1992	4	10	\$45,032	Reg
SANITATION WORKER	Rose,Carol L	3/12/2001	4	8	\$42,661	Reg
SANITATION WORKER	Harrod,James	2/8/2003	4	8	\$42,661	Reg
SANITATION WORKER	Warner Jr.,Andrew L	9/25/2000	4	8	\$42,661	Reg
SANITATION WORKER	Petty Jr.,Jerome L.	4/28/2008	4	7	\$41,475	Term
SANITATION WORKER	Jackson,Darrell A	11/1/2004	4	7	\$41,475	Reg
SANITATION WORKER	Adams,Michael	10/18/2004	4	7	\$41,475	Reg
SANITATION WORKER	Myers,Clyde W.	6/11/2007	4	6	\$40,290	Reg
SANITATION WORKER	ROBINSON,TERRENCE R	6/11/2007	4	5	\$39,104	Reg
SANITATION WORKER	Wells III,Morton	10/16/2006	4	5	\$39,104	Reg
SANITATION WORKER	Porchea,Carlos L	10/14/2008	4	5	\$39,100	Reg
SANITATION WORKER	Moorehead,Byron	10/27/2008	4	5	\$39,100	Reg
SANITATION WORKER	Dike,Kennette E	2/17/2009	4	4	\$37,918	Reg
SANITATION WORKER	Covington,Troy Donnell	4/23/2012	4	4	\$37,918	Reg
SANITATION SUPERVISOR	Clinton,Tavis N	11/9/1998		0	\$59,197	Reg
DPW - Solid Waste Management Administration (Solid Waste Disposal)						
ASSOC ADM (SOLID WASTE DISP)	Lezinski,Stephen T	9/23/2013	15	0	\$101,234	Reg
Transfer Operations Manager	Marshall,Ronald L	5/5/2002	14	0	\$99,407	Reg
Transfer Operations Manager	Colclough,Sheila	11/3/1986	14	0	\$91,201	Reg
GEN EQUIPMENT MECHANIC	Berry,Bradley K	11/21/1977	11	10	\$66,643	Reg
ENGINEERING EQUIPMENT OPR	Mitchell,Freddie	11/10/1965	11	10	\$66,643	Reg
ENGINEERING EQUIPMENT OPR	Bell,Robert A	8/28/1995	11	9	\$64,854	Reg
GEN EQUIPMENT MECHANIC	Murphy,Cecil I	9/27/1999	11	9	\$64,854	Reg
ENGINEERING EQUIPMENT OPR	Dyer,Winston E	7/19/1999	11	7	\$61,277	Reg
ENGINEERING EQUIPMENT OPR	Jimenez,Elicer A	2/26/2001	11	7	\$61,277	Reg
ENGINEERING EQUIPMENT OPR	Ware,Michael Anthony	11/28/1992	11	7	\$61,277	Reg

DC Department of Public Works Responses to the FY2013 Performance Oversight Questions

Title	Name	Hire Date	Grade	Step	Salary	Reg, Temp, Term
DPW - Solid Waste Management Administration (Solid Waste Disposal)						
ENGINEERING EQUIPMENT OPR	Bolden,Dennis M	10/24/2002	11	7	\$61,277	Reg
ENGINEERING EQUIPMENT OPR	Nurse,Philip	2/26/2001	11	7	\$61,277	Reg
ENGINEERING EQUIPMENT OPR	Donaldson,Calvin R	10/17/2005	11	7	\$61,277	Reg
Management and Program Analyst	Warren,Larry E	1/4/1988	11	6	\$65,316	Reg
Staff Assistant	Mcfadden Morris,Kathleen P	8/27/2001	11	6	\$60,389	Reg
ENGINEERING EQUIPMENT OPR	Moser,Jerry L.	10/28/1996	11	6	\$59,488	Reg
ENGINEERING EQUIPMENT OPR	Davenport,Terrence L	8/30/1999	11	6	\$59,488	Reg
ENGINEERING EQUIPMENT OPR	Harris,Jude	10/23/2000	11	6	\$59,488	Reg
ENGINEERING EQUIPMENT OPR	Ruffin,James M	9/19/2005	11	6	\$59,488	Reg
Engineer. Equipment Operator	Williams,Gina F	10/30/2000	11	6	\$59,488	Reg
ENGINEERING EQUIPMENT OPR	PLUNKETT,JOSEPH	6/25/2007	11	5	\$57,699	Reg
ENGINEERING EQUIPMENT OPR	Philson,Tony	9/19/2005	11	5	\$57,699	Reg
ENGINEERING EQUIPMENT OPR	Brown,Jabar L	5/12/2008	11	5	\$57,699	Reg
ENGINEERING EQUIPMENT OPR	Callaham,Gabriel	5/12/2008	11	5	\$57,699	Reg
ENGINEERING EQUIPMENT OPR	Mcleod,Bernard	11/13/2006	11	5	\$57,695	Reg
Engineer. Equipment Operator	Glasgow,Anthony D	6/25/2007	11	3	\$54,122	Reg
Engineer. Equipment Operator	Heard,Jeffery	3/3/2008	11	3	\$54,122	Reg
Engineer. Equipment Operator	BOST,KEVIN N	6/25/2007	11	3	\$54,122	Reg
Engineer. Equipment Operator	Parker Jr.,Gregory	10/1/2007	11	2	\$52,333	Reg
Industrial Equip Mech Supvsr.	Jones,Theodore A.	7/19/1977	11	0	\$73,527	Reg
GEN EQUIPMENT MECHANIC	VACANT		11	0	\$50,544	Reg
TRANSFER STATION OPERS SUPVY	Saravia,Jose L	2/12/2001	10	9	\$64,958	Reg
TRANSFER STATION OPERS SUPVY	Carter,John F	3/17/1986	10	8	\$63,211	Reg
TRANSFER STATION OPERS SUPVY	Powell,Mark	12/20/1999	10	7	\$61,464	Reg
TRANSFER STATION OPERS SUPVY	Anderson,Dwight L	8/10/1992	10	7	\$61,464	Reg
INDUSTRIAL EQUIPMENT MECHANIC	Glen,Lennox Orielly	1/18/2000	8	7	\$52,811	Reg
WEIGHING MACHINE OPERATOR	Gross,Dwayne A	9/3/1996	7	10	\$54,309	Reg
WEIGHING MACHINE OPERATOR	Leach,Sharon M	11/21/1983	7	10	\$54,309	Reg
WEIGHING MACHINE OPERATOR	Clark,Donna E	10/22/2001	7	8	\$51,438	Reg
WEIGHING MACHINE OPERATOR	Stoddard,Cassandra L	7/25/1990	7	8	\$51,438	Reg
Weighing Machine Operator	Majette,Tonya D	2/21/2006	7	5	\$47,133	Reg
WEIGHING MACHINE OPERATOR	Martinez,Jose L	2/12/2001	7	5	\$47,133	Reg
WEIGHING MACHINE OPERATOR	Powell,Lynois A	12/27/2005	7	5	\$47,133	Reg
SANITATION WORKER	Delaney,Tyrone	7/27/2004	4	9	\$43,846	Reg
SANITATION WORKER	Smith,Walter Lee	4/9/2001	4	8	\$42,661	Reg
SANITATION WORKER	COLEMAN,THOMAS C	6/25/2007	4	5	\$39,104	Reg
SANITATION WORKER	Edwards,John R	4/17/2007	4	5	\$39,104	Reg
SANITATION WORKER	Dandy,Paul D.	10/15/2007	4	5	\$39,104	Reg
SANITATION WORKER	Williams,Kevin Lynell	10/15/2007	4	5	\$39,104	Reg
SANITATION WORKER	Trent,Melvin D	10/26/2009	4	4	\$37,920	Reg

DC Department of Public Works Responses to the FY2013 Performance Oversight Questions

Title	Name	Hire Date	Grade	Step	Salary	Reg, Temp, Term
DPW - Solid Waste Management Administration (Solid Waste Disposal)						
SANITATION WORKER	Arias,Felix D	5/3/2010	4	3	\$36,733	Reg
SANITATION WORKER	Dunham,Irvin J	5/3/2010	4	3	\$36,733	Reg
SANITATION WORKER	Harvey,Robert M	5/3/2010	4	3	\$36,733	Reg
SANITATION WORKER	Cain,Terry T.	12/3/2012	4	2	\$35,547	Term
SANITATION WORKER	VACANT		4	1	\$34,362	Reg
SANITATION WORKER	VACANT		4	1	\$34,362	Reg
SANITATION WORKER	VACANT		4	1	\$34,362	Reg
DPW - Parking Enforcement Management Administration (Administration)						
ADMINISTRATOR (PARKING ENFORCEMENT)	Doke,Teresa Y	11/18/2013	16	0	\$145,000	Reg
Assoc. Administrator for Opera	Jordan,Sheila Y	3/19/1991	15	0	\$111,879	Reg
Assoc Admin for Prog Mgt	VACANT		15	0	\$90,384	Reg
MGMT & PGM ANALYST	Benjamin,Devaun	3/10/2003	13	6	\$86,056	Reg
Management and Program Analyst	Mungin,Darlene D	8/8/2004	13	5	\$83,679	Reg
SUPVY ADMIN SERVICES SPEC	Watson,Sandra Bridget	8/20/2007	13	0	\$88,476	Reg
SUPVY ADMIN SERVICES SPEC	Boston,Yvonne T	12/23/1986	13	0	\$82,875	Reg
Staff Development Officer	Harvin,Nancy C	9/4/2007	13	0	\$81,802	Reg
PROGRAM ANALYST	Stringfield,Rahman	5/29/2005	12	6	\$74,365	Reg
Program Analyst	Byrd,Michelle D	1/27/2014	12	4	\$70,369	Term
Special Assistant	Cain,Tamika L	9/7/2004	12	2	\$66,373	Reg
Program Analyst	VACANT		12	1	\$64,375	Reg
TRAINING INSTRUCTOR	Grayton,Zachary	10/15/1980	11	9	\$65,408	Reg
TRAINING INSTRUCTOR	Garcia,Hector D	4/1/1996	11	5	\$58,716	Reg
Program Analyst	Whitney,Gary J	12/8/1988	11	2	\$53,697	Reg
Administrative Support Spec.	Cokley,Harry B	11/18/1985	9	10	\$60,135	Reg
Staff Assistant	Hill,Velma R	5/15/2000	9	10	\$55,601	Reg
PROGRAM ANALYST	Redd,Juliette Q	6/11/1984	9	10	\$55,601	Reg
COMPUTER ASSISTANT	Lovett,Yorel	5/17/2004	7	6	\$45,381	Reg
COMPUTER ASSISTANT	Trigo,Pavel O	1/26/2009	7	4	\$42,695	Term
COMPUTER ASSISTANT	James,Shirley L	2/17/2009	7	4	\$42,695	Reg
COMPUTER ASSISTANT	Dean,Natedra P	12/22/2008	7	3	\$41,352	Reg
COMPUTER ASSISTANT	VACANT		7	1	\$38,666	Reg
PGM SUPPORT ASST OA	VACANT		7	1	\$38,666	Reg
PGM SUPPORT ASST OA	VACANT		7	1	\$38,666	Reg
DPW - Parking Enforcement Management Administration (Parking Enforcement)						
SUPVY PARKING ENFORCEMENT OFF	VACANT		14	0	\$109,442	Reg
SUPERVISOR PARKING ENFORCEMENT	Mccray,Elsie Y	3/7/1983	12	0	\$72,065	Reg
SUPERVISOR PARKING ENFORCEMENT	Moore Jr.,Preston	5/10/1999	12	0	\$68,962	Reg

DC Department of Public Works Responses to the FY2013 Performance Oversight Questions

Title	Name	Hire Date	Grade	Step	Salary	Reg, Temp, Term
DPW - Parking Enforcement Management Administration (Parking Enforcement)						
SUPERVISOR PARKING ENFORCEMENT	Harrison Crews, Kathy R	1/21/1997	12	0	\$68,962	Reg
SUPERVISOR PARKING ENFORCEMENT	VACANT		11	1	\$46,758	Reg
SUPERVISOR PARKING ENFORCEMENT	Gibson, Alonzo I	7/27/1993	11	0	\$61,072	Reg
SUPERVISOR PARKING ENFORCEMENT	Harris Scippio, Betty	11/25/1996	11	0	\$61,072	Reg
SUPERVISOR PARKING ENFORCEMENT	Daise, Deborah E	8/21/1995	11	0	\$61,072	Reg
SUPERVISOR PARKING ENFORCEMENT	Johnson, Lewis	10/29/1991	11	0	\$61,072	Reg
SUPERVISOR PARKING ENFORCEMENT	Woodhouse, Erica M	8/28/1989	11	0	\$61,072	Reg
SUPERVISOR PARKING ENFORCEMENT	Means, Wayne A	4/17/1994	11	0	\$61,072	Reg
SUPERVISOR PARKING ENFORCEMENT	Smith-Bell, Tiffany I	9/9/2002	11	0	\$61,072	Reg
SUPERVISOR PARKING ENFORCEMENT	McClean, Pamela	9/25/1989	11	0	\$61,072	Reg
SUPERVISOR PARKING ENFORCEMENT	McNeal, Jarvis J	2/1/1992	11	0	\$61,072	Reg
SUPERVISOR PARKING ENFORCEMENT	Chase, Jocelyn	4/14/1997	11	0	\$61,072	Reg
SUPERVISOR PARKING ENFORCEMENT	Butler, Lugenia	11/12/1985	11	0	\$61,072	Reg
SUPERVISOR PARKING ENFORCEMENT	Steele-Braxton, Stephanie J	11/2/1992	11	0	\$61,072	Reg
SUPERVISOR PARKING ENFORCEMENT	Watts, Georgina	1/9/1995	11	0	\$59,584	Reg
SUPERVISOR PARKING ENFORCEMENT	Ward, Martina	9/10/2001	11	0	\$58,443	Reg
SUPERVISOR PARKING ENFORCEMENT	Polk, Leslie A	5/6/2002	11	0	\$58,442	Reg
SUPERVISOR PARKING ENFORCEMENT	Cabiness, Roena Helena	4/19/2004	11	0	\$58,442	Reg
SUPERVISOR PARKING ENFORCEMENT	Dixon, Adrian V	5/31/2005	11	0	\$58,442	Reg
SUPERVISOR PARKING ENFORCEMENT	Dews III, John W	10/28/1996	11	0	\$58,442	Reg
SUPERVISOR PARKING ENFORCEMENT	Polk, Robert	6/15/1987	11	0	\$58,442	Reg
SUPERVISOR PARKING ENFORCEMENT	WILLIAMS, AUBREY M	5/1/2006	11	0	\$58,442	Reg
SUPERVISOR PARKING ENFORCEMENT	Garcia, Luis A	9/7/2004	11	0	\$58,442	Reg
SUPERVISOR PARKING ENFORCEMENT	Garner, Michelle M	7/19/1999	11	0	\$58,442	Reg

DC Department of Public Works Responses to the FY2013 Performance Oversight Questions

Title	Name	Hire Date	Grade	Step	Salary	Reg, Temp, Term
DPW - Parking Enforcement Management Administration (Parking Enforcement)						
SUPERVISOR PARKING ENFORCEMENT	Garcia,Pedro A	5/1/2006	11	0	\$58,442	Reg
SUPERVISOR PARKING ENFORCEMENT	VACANT		11	0	\$46,758	Reg
Lead Parking Enforcement Offic	Mungo,Esther	2/21/1984	9	10	\$60,135	Reg
Lead Parking Enforcement Offic	Colbert,John L	3/1/1999	9	9	\$58,643	Reg
Lead Parking Enforcement Offic	Clark,Dorene	9/10/1986	9	9	\$58,643	Reg
Lead Parking Enforcement Offic	Wise,Maurice A	5/22/1989	9	9	\$58,643	Reg
Lead Parking Enforcement Offic	Cabiness,Marilyn L	8/27/1990	9	8	\$57,151	Reg
Lead Parking Enforcement Offic	White,Annette C	6/25/1984	9	8	\$57,151	Reg
Lead Parking Enforcement Offic	Herring,Tyrone D	4/9/1990	9	8	\$57,151	Reg
Lead Parking Enforcement Offic	Buchanan,Teresa H	4/8/1985	9	8	\$57,151	Reg
Lead Parking Enforcement Offic	Mackey,Demetrius R	12/11/1995	9	7	\$55,659	Reg
Lead Parking Enforcement Offic	Andrews,William L	4/6/1989	9	7	\$55,659	Reg
Staff Assistant	Crosson,Alice Y	7/27/1983	9	6	\$50,081	Reg
Lead Parking Enforcement Offic	Davis,Cashea P	4/19/2004	9	5	\$52,675	Reg
Lead Parking Enforcement Offic	Anthony,Obioma	7/26/2004	9	5	\$52,675	Reg
Lead Parking Enforcement Offic	Neal,Tyrone	12/15/1990	9	5	\$52,675	Reg
Lead Parking Enforcement Offic	Whren,Jermaine L	5/6/2002	9	5	\$52,675	Reg
Lead Parking Enforcement Offic	Chase,Christine B	12/17/2001	9	5	\$52,675	Reg
Lead Parking Enforcement Offic	Bridges,Angela L	4/19/2004	9	5	\$52,675	Reg
Lead Parking Enforcement Offic	Davis,Katrinna L	4/22/2002	9	5	\$52,675	Reg
Lead Parking Enforcement Offic	Weaver,Alex J	5/16/2005	9	5	\$52,675	Reg
Lead Parking Enforcement Offic	Weaver,Clifton M	6/27/2005	9	4	\$51,183	Reg
Lead Parking Enforcement Offic	VACANT		9	1	\$46,707	Reg
Lead Parking Enforcement Offic	VACANT		9	1	\$46,707	Reg
Lead Parking Enforcement Offic	VACANT		9	1	\$46,707	Reg
Lead Parking Enforcement Offic	VACANT		9	1	\$46,707	Reg
Lead Parking Enforcement Offic	VACANT		9	1	\$46,707	Reg
Parking Enforcement Officer	Stone,Ronda	1/22/1992	8	10	\$54,637	Reg
Parking Enforcement Officer	Thomas,Ann M	6/2/1993	8	10	\$54,637	Reg
Parking Enforcement Officer	Campbell Jenkins,Angela	2/19/1994	8	10	\$54,637	Reg
Parking Enforcement Officer	Hickman,Harriet L	9/27/2000	8	10	\$54,637	Reg
Parking Enforcement Officer	Egbufoama,Placid O	6/10/1993	8	10	\$54,637	Reg
Parking Enforcement Officer	Green,Joanne C	9/11/1991	8	10	\$54,637	Reg
Parking Enforcement Officer	Starks,Steven C	4/18/1991	8	10	\$54,637	Reg
Parking Enforcement Officer	Berry,Deidre Marshiela	2/29/1988	8	9	\$53,284	Reg
Parking Enforcement Officer	Dunn,Donna G	8/28/1989	8	9	\$53,284	Reg
Parking Enforcement Officer	Williams Jr.,Larry D	5/14/2001	8	7	\$50,578	Reg
Parking Enforcement Officer	McCallister,Toya P	4/22/2002	8	7	\$50,578	Reg
Parking Enforcement Officer	Stubbs,Gwendolyn B	1/28/1992	8	7	\$50,578	Reg

DC Department of Public Works Responses to the FY2013 Performance Oversight Questions

Title	Name	Hire Date	Grade	Step	Salary	Reg, Temp, Term
DPW - Parking Enforcement Management Administration (Parking Enforcement)						
Parking Enforcement Officer	Key,Veronica C	3/1/1999	8	7	\$50,578	Reg
Parking Enforcement Officer	Benjamin,Kimberly L	8/21/1995	8	7	\$50,578	Reg
Parking Enforcement Officer	Warren,Jessica S	2/11/2002	8	7	\$50,578	Reg
Parking Enforcement Officer	Abney,Ruby	2/29/2000	8	7	\$50,578	Reg
Parking Enforcement Officer	King,Toya	2/12/2001	8	7	\$50,578	Reg
Parking Enforcement Officer	Cole,Brian K	5/8/2000	8	7	\$50,578	Reg
Parking Enforcement Officer	Curry,Rhnetta	5/10/1999	8	7	\$50,578	Reg
Parking Enforcement Officer	Beasley,Pamela A	3/18/1986	8	7	\$50,578	Reg
Parking Enforcement Officer	Sanders,Tracey L	9/11/2000	8	7	\$50,578	Reg
Parking Enforcement Officer	Hansford,Norman	2/8/1996	8	7	\$50,578	Reg
Parking Enforcement Officer	Thomas,Michelle R	1/21/1987	8	7	\$50,578	Reg
Parking Enforcement Officer	Hunt,Kathleen D	10/4/1999	8	7	\$50,578	Reg
Parking Enforcement Officer	Lee,Sharron T	9/10/2001	8	7	\$50,578	Reg
Parking Enforcement Officer	Hunter,George C	11/13/2000	8	7	\$50,578	Reg
Parking Enforcement Officer	Collins,Derniere T	9/10/2001	8	7	\$50,578	Reg
Parking Enforcement Officer	Huff Jr.,Henry P	9/23/2002	8	7	\$50,578	Reg
Parking Enforcement Officer	Niazi,Zafar Iqbal Khan	7/26/2004	8	6	\$49,225	Reg
Parking Enforcement Officer	Mcfadden,Karen	7/26/2004	8	6	\$49,225	Reg
Parking Enforcement Officer	Morrow,Sherronne D	7/26/2004	8	6	\$49,225	Reg
Parking Enforcement Officer	Lopez,Lakeecha T	7/26/2004	8	6	\$49,225	Reg
Parking Enforcement Officer	Nimley,Jackson M	9/7/2004	8	6	\$49,225	Reg
Parking Enforcement Officer	Johns,Cleveland	7/10/1991	8	6	\$49,225	Reg
Parking Enforcement Officer	Wright,Rodney	5/31/2005	8	6	\$49,225	Reg
Parking Enforcement Officer	Saddler,Nikkia M	5/17/2004	8	6	\$49,225	Reg
Parking Enforcement Officer	Cook,Melvina	6/28/2004	8	6	\$49,225	Reg
Parking Enforcement Officer	Roach,Neda E	1/16/2003	8	6	\$49,225	Reg
Parking Enforcement Officer	Paige,Bernita J	7/14/2003	8	6	\$49,225	Reg
Parking Enforcement Officer	Jones Jr.,Ronald J	5/17/2004	8	6	\$49,225	Reg
Parking Enforcement Officer	Jones,Precious S	7/14/2003	8	6	\$49,225	Reg
Parking Enforcement Officer	Bryant,Michelle	6/16/2003	8	6	\$49,225	Reg
Parking Enforcement Officer	Mack,Sabrina T	7/1/2002	8	6	\$49,225	Reg
Parking Enforcement Officer	Ayalew,Yohannes F	5/17/2004	8	6	\$49,225	Reg
Parking Enforcement Officer	Evans,Barbara E	4/8/2002	8	6	\$49,225	Reg
Parking Enforcement Officer	Mosby,Diane H	6/28/2004	8	6	\$49,225	Reg
Parking Enforcement Officer	Gaskins,Beverly L	5/31/2005	8	6	\$49,225	Reg
Parking Enforcement Officer	Taylor,Elease M	7/14/2003	8	6	\$49,225	Reg
Parking Enforcement Officer	Felder,Nancy M	5/4/1984	8	6	\$49,225	Reg
Parking Enforcement Officer	Williams,Bennie L	12/27/2004	8	6	\$49,225	Reg
Parking Enforcement Officer	Hopkins,Kathryn N	2/10/2003	8	6	\$49,225	Reg
Parking Enforcement Officer	Thomas,Rochelle L	3/25/2002	8	6	\$49,225	Reg

DC Department of Public Works Responses to the FY2013 Performance Oversight Questions

Title	Name	Hire Date	Grade	Step	Salary	Reg, Temp, Term
DPW - Parking Enforcement Management Administration (Parking Enforcement)						
Parking Enforcement Officer	Williams,Mildred C	5/17/2004	8	6	\$49,225	Reg
Parking Enforcement Officer	Gutrich,Devonne L	7/15/2002	8	6	\$49,225	Reg
Parking Enforcement Officer	Morris,Larhonda D	6/28/2004	8	6	\$49,225	Reg
Parking Enforcement Officer	Grayton,Yvette R	7/26/2004	8	6	\$49,225	Reg
Parking Enforcement Officer	Eanes-Watson,Tirra S	5/31/2005	8	6	\$49,225	Reg
Parking Enforcement Officer	Mangum,Stacey B	6/27/2005	8	6	\$49,225	Reg
Parking Enforcement Officer	Cole,Angel	6/27/2005	8	6	\$49,225	Reg
Parking Enforcement Officer	Washington,Tracey L	6/28/2004	8	6	\$49,225	Reg
Parking Enforcement Officer	Pitt,Angela C	4/19/2004	8	6	\$49,225	Reg
Parking Enforcement Officer	Butler,Merrender L	6/28/2004	8	6	\$49,225	Reg
Parking Enforcement Officer	Pearson,Pamela R	10/15/2002	8	6	\$49,225	Reg
Parking Enforcement Officer	Barnhart,Joyce	7/14/2003	8	6	\$49,225	Reg
Parking Enforcement Officer	Livingston,Tesfa L	5/31/2005	8	6	\$49,225	Reg
Parking Enforcement Officer	Williams,Michael A	7/26/2004	8	6	\$49,225	Reg
Parking Enforcement Officer	Brown,Karen A	5/31/2005	8	6	\$49,225	Reg
Parking Enforcement Officer	Shumate,Belita A	2/6/2004	8	6	\$49,225	Reg
Parking Enforcement Officer	Brooks,Evelyn J	9/11/2000	8	6	\$49,225	Reg
Parking Enforcement Officer	Alston,Charnita	5/17/2004	8	6	\$49,225	Reg
Parking Enforcement Officer	Brown,Mayola C	6/17/2002	8	6	\$49,225	Reg
Parking Enforcement Officer	Gordon,Timora L	8/29/1998	8	6	\$49,225	Reg
Parking Enforcement Officer	Hooper,Beatrice L	4/19/2004	8	6	\$49,225	Reg
Parking Enforcement Officer	Crumel,Ronda F	3/11/2002	8	6	\$49,225	Reg
Parking Enforcement Officer	Lewis,Andre	3/11/2002	8	6	\$49,225	Reg
Parking Enforcement Officer	Walker,Rashia K	7/29/2002	8	6	\$49,225	Reg
Parking Enforcement Officer	Best Proctor,Tiffany	6/28/2004	8	6	\$49,225	Reg
Parking Enforcement Officer	Cook,Marquita L	7/11/2005	8	6	\$49,225	Reg
Parking Enforcement Officer	White,Sylvester A	12/27/2004	8	6	\$49,225	Reg
Parking Enforcement Officer	Childs,Marletta A	10/12/1999	8	6	\$49,225	Reg
Parking Enforcement Officer	Banks,Marlon B	11/29/2004	8	6	\$49,225	Reg
Parking Enforcement Officer	Fisher,Brandy D	9/7/2004	8	6	\$49,225	Reg
Parking Enforcement Officer	Feenster Clark,Cornelia	11/29/2004	8	6	\$49,225	Reg
Parking Enforcement Officer	Harley,John F	11/29/2004	8	6	\$49,225	Reg
Parking Enforcement Officer	Johnson,Patricia L	9/7/2004	8	6	\$49,225	Reg
Parking Enforcement Officer	Leonard,Shirayla R	5/16/2005	8	6	\$49,225	Reg
Parking Enforcement Officer	Williams,Stephanie D	8/8/2005	8	5	\$47,872	Reg
Parking Enforcement Officer	Morrow,Janice L	7/11/2005	8	5	\$47,872	Reg
Parking Enforcement Officer	Evans,LaDaughn R	4/17/2007	8	5	\$47,872	Reg
Parking Enforcement Officer	BARNES,ANGELA	5/1/2006	8	5	\$47,872	Reg
Parking Enforcement Officer	Douglas,Cheri D	8/8/2005	8	5	\$47,872	Reg
Parking Enforcement Officer	Johnson,Marvin L	5/1/2006	8	5	\$47,872	Reg

DC Department of Public Works Responses to the FY2013 Performance Oversight Questions

Title	Name	Hire Date	Grade	Step	Salary	Reg, Temp, Term
DPW - Parking Enforcement Management Administration (Parking Enforcement)						
Parking Enforcement Officer	Weaver,Angela D	7/11/2005	8	5	\$47,872	Reg
Parking Enforcement Officer	WHITEHEAD,DEATRA N	8/7/2006	8	5	\$47,872	Reg
Parking Enforcement Officer	Clark II,Henry F	7/26/2006	8	5	\$47,872	Reg
Parking Enforcement Officer	Biggs Sr.,Quincey R	5/1/2006	8	5	\$47,872	Reg
Parking Enforcement Officer	Wright,Katrina M	6/26/2005	8	5	\$47,872	Reg
Parking Enforcement Officer	WITHERS,GEORGE A	8/7/2006	8	5	\$47,872	Reg
Parking Enforcement Officer	McNeil,Cindy	12/12/2005	8	5	\$47,872	Reg
Parking Enforcement Officer	Campbell Jr.,Leonard J	7/26/2006	8	5	\$47,872	Reg
Parking Enforcement Officer	Greene,Shakita M	5/1/2006	8	5	\$47,872	Reg
Parking Enforcement Officer	Gaskins,Charlene M	5/1/2006	8	5	\$47,872	Reg
Parking Enforcement Officer	Graham,Tracy M	5/1/2006	8	5	\$47,872	Reg
Parking Enforcement Officer	Wise,Julia V	5/16/2005	8	5	\$47,872	Reg
Parking Enforcement Officer	Sams,Angela D	5/1/2006	8	5	\$47,872	Reg
Parking Enforcement Officer	Thorpe,Randi R	5/1/2006	8	5	\$47,872	Reg
Parking Enforcement Officer	WILLIAMS,FELICHA	5/1/2006	8	5	\$47,872	Reg
Parking Enforcement Officer	Lucas,Barbara Ann	8/7/2006	8	5	\$47,872	Reg
Parking Enforcement Officer	Garner-Barry,Tameka F	8/7/2006	8	5	\$47,872	Reg
Parking Enforcement Officer	GREENLEE,CYNTHIA E	8/7/2006	8	5	\$47,872	Reg
PARKING OFFICER	Allen,Brandon A	5/16/2005	7	6	\$45,381	Reg
PARKING ENFORCEMENT OFFICER	Rouse,Wesley	8/6/2007	7	5	\$44,038	Reg
PARKING ENFORCEMENT OFFICER	Garnett,Jerome	8/6/2007	7	5	\$44,038	Reg
PARKING ENFORCEMENT OFFICER	Miller,Lashonta N	8/6/2007	7	5	\$44,038	Reg
PARKING ENFORCEMENT OFFICER	Johnson,Denise V	4/17/2007	7	5	\$44,038	Reg
PARKING ENFORCEMENT OFFICER	Thomas,Jason S	8/6/2007	7	5	\$44,038	Reg
PARKING ENFORCEMENT OFFICER	Sherman,Nah S	4/17/2007	7	5	\$44,038	Reg
PARKING ENFORCEMENT OFFICER	WOODEN,DAVID L	4/17/2007	7	5	\$44,038	Reg
PARKING ENFORCEMENT OFFICER	Roseboro,Gwendolyn	8/6/2007	7	5	\$44,038	Reg
PARKING ENFORCEMENT OFFICER	JONES,ALESHA M	4/17/2007	7	5	\$44,038	Reg
PARKING ENFORCEMENT OFFICER	FREEMAN,MICHON K	4/17/2007	7	5	\$44,038	Reg
PARKING ENFORCEMENT OFFICER	Robinson,Loretta	8/6/2007	7	5	\$44,038	Reg
PARKING ENFORCEMENT OFFICER	Stewart,Vernon T	4/17/2007	7	5	\$44,038	Reg
PARKING ENFORCEMENT OFFICER	Jenkins,Chakita K	8/6/2007	7	5	\$44,038	Reg
PARKING ENFORCEMENT OFFICER	Russell,Franswello H	8/6/2007	7	5	\$44,038	Reg
PARKING ENFORCEMENT OFFICER	ANDERSON,CHRISTOPHER D	4/17/2007	7	5	\$44,038	Reg
PARKING ENFORCEMENT OFFICER	Wilson,James M.	8/6/2007	7	5	\$44,038	Reg
PARKING ENFORCEMENT OFFICER	Wilson Jr.,Glenell	8/6/2007	7	5	\$44,038	Reg
PARKING ENFORCEMENT OFFICER	Washington,Ivayne L	3/29/2010	6	10	\$45,837	Reg
PARKING ENFORCEMENT OFFICER	MAYBERRY,THEODORE	3/29/2010	6	10	\$45,837	Reg
PARKING ENFORCEMENT OFFICER	Searles,George U	3/29/2010	6	10	\$45,837	Reg
PARKING ENFORCEMENT OFFICER	Tolver,Andre W	7/20/2009	6	10	\$45,837	Reg

DC Department of Public Works Responses to the FY2013 Performance Oversight Questions

Title	Name	Hire Date	Grade	Step	Salary	Reg, Temp, Term
DPW - Parking Enforcement Management Administration (Parking Enforcement)						
PARKING ENFORCEMENT OFFICER	Mhooon,Larry D	3/29/2010	6	9	\$44,621	Reg
PARKING ENFORCEMENT OFFICER	Briscoe,Jared A	7/27/2009	6	9	\$44,621	Reg
PARKING ENFORCEMENT OFFICER	Matthews,Paula V	8/23/2010	6	6	\$40,973	Reg
PARKING OFFICER	Giddins,Donald Oliver	3/17/2008	6	5	\$39,757	Reg
PARKING OFFICER	Prater,Paul H.	3/17/2008	6	5	\$39,757	Reg
PARKING OFFICER	Smith,Lamont L	3/17/2008	6	5	\$39,757	Reg
PARKING OFFICER	Littlejohn,Johnnie	3/17/2008	6	5	\$39,757	Reg
PARKING ENFORCEMENT OFFICER	Newman,Terri L.	12/22/2008	6	5	\$39,757	Reg
PARKING OFFICER	Williams,Keith T	3/17/2008	6	5	\$39,757	Reg
PARKING OFFICER	Ballard,Leonard G.	3/17/2008	6	5	\$39,757	Reg
PARKING OFFICER	Pickett,Michael Allen	3/17/2008	6	5	\$39,757	Reg
PARKING OFFICER	Adams,Shanique C.	3/17/2008	6	5	\$39,757	Reg
PARKING OFFICER	Walker,Shanae T	3/17/2008	6	5	\$39,757	Reg
PARKING OFFICER	Lucas,Lathone L	3/17/2008	6	5	\$39,757	Reg
PARKING OFFICER	Brown,Veronica R.	3/17/2008	6	5	\$39,757	Reg
PARKING OFFICER	Jones,Jolanda	9/2/2008	6	5	\$39,757	Reg
PARKING OFFICER	Miller,Tyrone W.	9/2/2008	6	5	\$39,757	Reg
PARKING OFFICER	Douglas,Ebony	9/2/2008	6	5	\$39,757	Reg
PARKING OFFICER	Ruth,Tanica R	12/22/2008	6	5	\$39,757	Reg
PARKING OFFICER	Haynes,Sandrita P	9/2/2008	6	5	\$39,757	Reg
PARKING OFFICER	Evans,Janai L	12/22/2008	6	5	\$39,757	Reg
PARKING OFFICER	Watts,Sherika J	12/22/2008	6	5	\$39,757	Reg
PARKING OFFICER	Nipper Sr.,Tony L	12/22/2008	6	5	\$39,757	Reg
PARKING OFFICER	Combs,Charles L	12/22/2008	6	5	\$39,757	Reg
PARKING ENFORCEMENT OFFICER	Hartsfield,Derrick L	7/20/2009	6	4	\$38,541	Reg
PARKING ENFORCEMENT OFFICER	Perry,Frank O	7/27/2009	6	4	\$38,541	Reg
PARKING ENFORCEMENT OFFICER	Stewart,Victor	7/27/2009	6	4	\$38,541	Reg
PARKING ENFORCEMENT OFFICER	Melvin,Jimmy L	7/20/2009	6	4	\$38,541	Reg
PARKING OFFICER	Hill-Miller,Alma Y	7/20/2009	6	4	\$38,541	Reg
PARKING ENFORCEMENT OFFICER	Riggins,Riconjia R	11/4/2013	6	4	\$38,541	Reg
PARKING ENFORCEMENT OFFICER	Taylor,Michael A	11/4/2013	6	4	\$38,541	Reg
PARKING ENFORCEMENT OFFICER	Brown,L'Tonya R	7/20/2009	6	4	\$38,541	Reg
PARKING ENFORCEMENT OFFICER	Williams,Crystal J	7/20/2009	6	4	\$38,541	Reg
PARKING ENFORCEMENT OFFICER	Vereene,DeShawn	7/27/2009	6	4	\$38,541	Reg
PARKING ENFORCEMENT OFFICER	Greene,Amechi A	7/20/2009	6	4	\$38,541	Reg
PARKING ENFORCEMENT OFFICER	Burton,Aaron M	3/29/2010	6	3	\$37,325	Reg
PARKING ENFORCEMENT OFFICER	Crosson Jr.,Phillip D	3/29/2010	6	3	\$37,325	Reg
PARKING ENFORCEMENT OFFICER	Garcia,Edwin A	3/29/2010	6	3	\$37,325	Reg
PARKING ENFORCEMENT OFFICER	Blount,Renee D	3/29/2010	6	3	\$37,325	Reg
PARKING ENFORCEMENT OFFICER	Haziel,Tamara L	3/29/2010	6	3	\$37,325	Reg

DC Department of Public Works Responses to the FY2013 Performance Oversight Questions

Title	Name	Hire Date	Grade	Step	Salary	Reg, Temp, Term
DPW - Parking Enforcement Management Administration (Parking Enforcement)						
PARKING ENFORCEMENT OFFICER	Lee,Mark D.	7/26/2010	6	3	\$37,325	Reg
PARKING ENFORCEMENT OFFICER	Green,Carl V	3/29/2010	6	3	\$37,325	Reg
PARKING ENFORCEMENT OFFICER	Hawkins,Kevin A	3/29/2010	6	3	\$37,325	Reg
PARKING ENFORCEMENT OFFICER	Misher,Jonathan M	3/29/2010	6	3	\$37,325	Reg
PARKING ENFORCEMENT OFFICER	Jones,Gary L	3/29/2010	6	3	\$37,325	Reg
PARKING ENFORCEMENT OFFICER	Reed,Juanita	3/29/2010	6	3	\$37,325	Reg
PARKING ENFORCEMENT OFFICER	Seymore,Queron	3/29/2010	6	3	\$37,325	Reg
PARKING ENFORCEMENT OFFICER	Stubbs,Delando L	3/29/2010	6	3	\$37,325	Reg
PARKING ENFORCEMENT OFFICER	Whitfield,Michael Keith	10/12/2010	6	2	\$36,109	Reg
PARKING ENFORCEMENT OFFICER	VACANT		6	1	\$38,842	Reg
PARKING ENFORCEMENT OFFICER	VACANT		6	1	\$38,842	Reg
PARKING ENFORCEMENT OFFICER	VACANT		6	1	\$34,893	Reg
PARKING ENFORCEMENT OFFICER	Love,Antonio D	11/4/2013	6	1	\$34,893	Reg
PARKING ENFORCEMENT OFFICER	VACANT		6	1	\$34,893	Reg
PARKING ENFORCEMENT OFFICER	Everett,Reginald W	11/4/2013	6	1	\$34,893	Reg
PARKING ENFORCEMENT OFFICER	VACANT		6	1	\$34,893	Reg
PARKING ENFORCEMENT OFFICER	VACANT		6	1	\$34,893	Reg
PARKING ENFORCEMENT OFFICER	Kellogg,Clifford W	11/4/2013	6	1	\$34,893	Reg
PARKING ENFORCEMENT OFFICER	VACANT		6	1	\$34,893	Reg
PARKING ENFORCEMENT OFFICER	VACANT		6	1	\$34,893	Reg
PARKING ENFORCEMENT OFFICER	VACANT		6	1	\$34,893	Reg
PARKING ENFORCEMENT OFFICER	VACANT		6	1	\$34,893	Reg
PARKING ENFORCEMENT OFFICER	Settles,JayQuawn L	11/4/2013	6	1	\$34,893	Reg
PARKING ENFORCEMENT OFFICER	Cruz,Mario E	11/4/2013	6	1	\$34,893	Reg
PARKING ENFORCEMENT OFFICER	VACANT		6	1	\$34,893	Reg
PARKING ENFORCEMENT OFFICER	VACANT		6	1	\$34,893	Reg
PARKING ENFORCEMENT OFFICER	Gassaway,Devon Bryant	11/4/2013	6	1	\$34,893	Reg
PARKING ENFORCEMENT OFFICER	Wilkerson Jr.,Waverly Warren	11/4/2013	6	1	\$34,893	Reg
PARKING ENFORCEMENT OFFICER	VACANT		6	1	\$34,893	Reg
PARKING ENFORCEMENT OFFICER	VACANT		6	1	\$34,893	Reg
PARKING ENFORCEMENT OFFICER	VACANT		6	1	\$34,893	Reg
PARKING ENFORCEMENT OFFICER	Drumming,Charles D	11/4/2013	6	1	\$34,893	Reg
PARKING ENFORCEMENT OFFICER	VACANT		6	1	\$34,893	Reg
PARKING ENFORCEMENT OFFICER	VACANT		6	1	\$34,893	Reg
PARKING ENFORCEMENT OFFICER	VACANT		6	1	\$34,893	Reg
PARKING ENFORCEMENT OFFICER	VACANT		6	1	\$34,893	Reg
PARKING ENFORCEMENT OFFICER	VACANT		6	1	\$34,893	Reg
PARKING ENFORCEMENT OFFICER	VACANT		6	1	\$34,893	Reg
PARKING ENFORCEMENT OFFICER	VACANT		6	1	\$34,893	Reg
PARKING ENFORCEMENT OFFICER	VACANT		6	1	\$34,893	Reg
PARKING ENFORCEMENT OFFICER	VACANT		6	1	\$34,893	Reg
PARKING ENFORCEMENT OFFICER	VACANT		6	1	\$34,893	Reg
PARKING ENFORCEMENT OFFICER	VACANT		6	1	\$34,893	Reg
PARKING ENFORCEMENT OFFICER	VACANT		6	1	\$34,893	Reg
PARKING ENFORCEMENT OFFICER	VACANT		6	1	\$34,893	Reg

DC Department of Public Works Responses to the FY2013 Performance Oversight Questions

Title	Name	Hire Date	Grade	Step	Salary	Reg, Temp, Term
DPW - Parking Enforcement Management Administration (Parking Enforcement)						
PARKING ENFORCEMENT OFFICER	VACANT		6	1	\$34,893	Reg
PARKING ENFORCEMENT OFFICER	VACANT		6	1	\$34,893	Reg
PARKING ENFORCEMENT OFFICER	VACANT		6	1	\$34,893	Reg
PARKING ENFORCEMENT OFFICER	VACANT		6	1	\$34,893	Reg
PARKING ENFORCEMENT OFFICER	VACANT		6	1	\$34,893	Reg
PARKING ENFORCEMENT OFFICER	VACANT		6	1	\$34,893	Reg
PARKING ENFORCEMENT OFFICER	VACANT		6	1	\$34,893	Reg
PARKING ENFORCEMENT OFFICER	VACANT		6	1	\$34,893	Reg
PARKING ENFORCEMENT OFFICER	VACANT		6	1	\$34,893	Reg
PARKING ENFORCEMENT OFFICER	VACANT		6	1	\$34,893	Reg
PARKING ENFORCEMENT OFFICER	VACANT		6	1	\$34,893	Reg
PARKING ENFORCEMENT OFFICER	VACANT		6	1	\$34,893	Reg
PARKING ENFORCEMENT OFFICER	VACANT		6	1	\$34,893	Reg
PARKING ENFORCEMENT OFFICER	VACANT		6	1	\$34,893	Reg
PARKING ENFORCEMENT OFFICER	VACANT		6	1	\$34,893	Reg
PARKING ENFORCEMENT OFFICER	VACANT		6	1	\$34,893	Reg
PARKING ENFORCEMENT OFFICER	VACANT		6	1	\$34,893	Reg
Outreach & Service Specialist	Lee,Sandra E	1/3/2011	5	0	\$59,225	Reg
DPW - Parking Enforcement Management Administration (Vehicle Immobilization & Towing)						
MOTOR VEHICLE OPERATOR	Powell,Walter	3/3/1997	8	10	\$57,366	Reg
MOTOR VEHICLE OPERATOR	Mack,Michael	6/28/1982	8	10	\$57,366	Reg
MOTOR VEHICLE OPERATOR	Dayne,Terry Lee	8/3/1987	8	10	\$57,366	Reg
MOTOR VEHICLE OPERATOR	Holloway,Macarthur	8/3/1987	8	10	\$57,366	Reg
MOTOR VEHICLE OPERATOR	Price,Larry D	5/22/1989	8	10	\$57,366	Reg
MOTOR VEHICLE OPERATOR	Temoney,Antwon M	7/14/2003	8	10	\$57,366	Reg
MOTOR VEHICLE OPERATOR	Dawkins,Hal B	7/30/1991	8	10	\$57,366	Reg
MOTOR VEHICLE OPERATOR	Webster,Chuckon D	10/29/2001	8	9	\$55,852	Reg
MOTOR VEHICLE OPERATOR	Medley,Gary M	12/5/2003	8	9	\$55,848	Reg
MOTOR VEHICLE OPERATOR	Valentin,Pedro	4/26/1993	8	9	\$55,848	Reg
MOTOR VEHICLE OPERATOR SUPERVI	Partin,Willie E	6/28/1982	8	8	\$58,573	Reg
MOTOR VEHICLE OPERATOR	Payne,Cranston R	10/26/2009	8	8	\$54,332	Reg
MOTOR VEHICLE OPERATOR	Moore,Bernadette	5/20/2002	8	8	\$54,330	Reg
MOTOR VEHICLE OPERATOR	Pyles,Gary M	6/3/2002	8	8	\$54,330	Reg
MOTOR VEHICLE OPERATOR	Robinson,Charles	5/20/2002	8	8	\$54,330	Reg
MOTOR VEHICLE OPERATOR	Waugh,Kevin A	3/7/2005	8	7	\$52,811	Reg
MOTOR VEHICLE OPERATOR	Jackson,Robert J	12/24/2007	8	6	\$51,293	Reg
MOTOR VEHICLE OPERATOR	Tompkins,James E	5/1/2006	8	6	\$51,293	Reg
MOTOR VEHICLE OPERATOR	Proctor,Kirk N.	7/21/2008	8	6	\$51,289	Reg
MOTOR VEHICLE OPERATOR	AMBROSE,LARRY	5/1/2006	8	5	\$49,774	Reg

DC Department of Public Works Responses to the FY2013 Performance Oversight Questions

Title	Name	Hire Date	Grade	Step	Salary	Reg, Temp, Term
DPW - Parking Enforcement Management Administration (Vehicle Immobilization & Towing)						
MOTOR VEHICLE OPERATOR	Parson,Bobby L	10/29/2007	8	5	\$49,774	Reg
MOTOR VEHICLE OPERATOR	Philson,Robert L	10/13/2009	8	5	\$49,768	Reg
MOTOR VEHICLE OPERATOR	Couloote,Daisey	7/20/2009	8	4	\$48,256	Reg
MOTOR VEHICLE OPERATOR	Wilson,Clifford G	10/13/2009	8	4	\$48,248	Reg
MOTOR VEHICLE OPERATOR	Barber,Everett L.	10/13/2009	8	4	\$48,248	Reg
MOTOR VEHICLE OPERATOR	Jackson,John	9/2/2008	8	2	\$45,219	Reg
MOTOR VEHICLE OPERATOR	Reese,Melvin J	9/2/2008	8	2	\$45,219	Reg
MOTOR VEHICLE OPERATOR SUPERVI	VACANT		8	1	\$47,195	Reg
MOTOR VEHICLE OPERATOR	VACANT		8	1	\$43,701	Reg
MOTOR VEHICLE OPERATOR	VACANT		8	1	\$43,701	Reg
MOTOR VEHICLE OPERATOR	VACANT		8	1	\$43,701	Reg
Veh Immobil & Towing Mgr	Smith,Mark K	9/12/1988	13	0	\$79,306	Reg
BOOTER FOREMAN	Mccreary,James A	4/20/1992	6	10	\$56,826	Reg
BOOTER	Hunter,Joseph N	5/20/2002	6	8	\$48,298	Reg
BOOTER	Floyd,Samuel	8/19/2002	6	8	\$48,298	Reg
BOOTER	Banks,George K	2/12/2001	6	8	\$48,298	Reg
BOOTER EQUIPMENT REPAIRER	Pacheco,Edwin A	8/19/2002	6	8	\$48,289	Reg
BOOTER	Swader,Kimberly M	7/29/2002	6	7	\$46,946	Reg
BOOTER FOREMAN	Brockenberry,Warren L	5/20/2002	6	6	\$50,835	Reg
BOOTER	Jackson Sr.,Donald O	6/12/2006	6	6	\$45,594	Reg
BOOTER	Griffin,Malcolm	10/15/2007	6	5	\$44,242	Reg
BOOTER	Mack,Michael T	10/15/2007	6	5	\$44,242	Reg
DPW - Parking Enforcement Management Administration (Abandoned Vehicle)						
ABANDONED VEHICLE PROGRAM MGR	Jones,Cynthia L	7/30/1984	13	0	\$87,848	Reg
PROPERTY CONTROL AND DISPOSAL	Witherspoon,Katherine	6/25/1984	11	6	\$65,316	Reg
PROPERTY CONTROL AND DISPOSAL	Davis,Gloria B	8/4/1986	11	6	\$65,316	Reg
PROPERTY CONTROL AND DISPOSAL	Carter,Joyce D	10/17/1991	11	5	\$63,507	Reg
PROPERTY CONTROL AND DISPOSAL	VACANT		11	1	\$56,271	Reg
SUPERVISOR PROP CONTROL SPEC	Epps,Michael E	2/12/1989	11	0	\$67,868	Reg
SUPVY ABANDONED VEHICLE INVEST	Dooley,Thomas S	3/25/2002	11	0	\$60,342	Reg
ABANDONED VEHICLE INVESTIGATR	Cummings,Emmanuel C	12/31/1979	9	10	\$60,135	Reg
ABANDONED VEHICLE INVESTIGATR	Austin,Hasker B	7/11/1982	9	10	\$60,135	Reg
ABANDONED VEHICLE INVESTIGATR	Shabazz,Linda	10/1/2011	9	9	\$58,643	Reg
ABANDONED VEHICLE INSPECTOR	Giles,Diane T	12/27/1983	9	9	\$58,643	Reg
Abandoned Vehicle Investigator	Silver,Marcus J	6/8/1987	9	7	\$55,659	Reg
ABANDONED VEHICLE INVESTIGATR	Escobar,Carlos A	7/9/1988	9	6	\$54,167	Reg

DC Department of Public Works Responses to the FY2013 Performance Oversight Questions

Title	Name	Hire Date	Grade	Step	Salary	Reg, Temp, Term
DPW - Parking Enforcement Management Administration (Abandoned Vehicle)						
Lead Lot Attendant	Wright,Anthony L	5/16/2005	6	10	\$45,837	Reg
Lead Lot Attendant	Marshall,Pamela M	11/24/1998	6	9	\$44,621	Reg
PROGRAM SUPPORT ASSISTANT OA	WARDRICK,TRACY LASHAWN	8/21/2006	6	6	\$40,973	Reg
Lot Attendant	Fowler,Calvin	1/10/2000	5	10	\$41,358	Reg
Lot Attendant	GOODWIN,ILENE MARIE	8/7/2006	5	10	\$41,358	Reg
Lot Attendant	Savoy,Annise M	3/5/2007	5	10	\$41,358	Reg
DPW - Parking Enforcement Management Administration (Customer Service)						
Customer Service Manager	Scott,Daniel W	6/17/2002	12	0	\$68,962	Reg
SUPVY CUSTOMER SERVICE REP	Harewood,Michael D	10/15/2007	10	5	\$53,449	Reg
SUPVY CUSTOMER SERVICE REP	Brooks,Robyn R	6/17/2002	10	5	\$53,449	Reg
SUPVY CUSTOMER SERVICE REP	VACANT		10	1	\$47,373	Reg
CUSTOMER SERVICES REP	Wright,Tina	11/7/2011	8	10	\$54,637	Reg
CUSTOMER SERVICES REP	Davis,Sheila	2/12/1992	8	10	\$54,637	Reg
CUSTOMER SERVICES REP	White,Donna	7/8/1987	8	10	\$54,637	Reg
CUSTOMER SERVICES REP	Lancaster,Denise	6/25/1984	8	10	\$54,637	Reg
CUSTOMER SERVICES REP	Walker Johnson,Claudette	7/4/1986	8	9	\$53,284	Reg
CUSTOMER SERVICES REP	Wilson,Kristal R.	7/29/2002	8	8	\$51,933	Reg
CUSTOMER SERVICES REP	Dunn,Linda F	4/6/1993	8	7	\$50,578	Reg
CUSTOMER SERVICES REP	Boyd,Wanda	2/28/2000	8	7	\$50,578	Reg
CUSTOMER SERVICES REP	Juhans,Yvonne B	12/17/2001	8	7	\$50,578	Reg
CUSTOMER SERVICES REP	Ballard,Lavina S	7/6/1999	8	7	\$50,578	Reg
CUSTOMER SERVICES REP	Wills,Carmen R	12/12/1995	8	7	\$50,578	Reg
CUSTOMER SERVICES REP	Brown,Danielle M	1/5/1998	8	7	\$50,578	Reg
CUSTOMER SERVICES REP	Young,Nicole L	2/13/2001	8	7	\$50,578	Reg
CUSTOMER SERVICES REP	Staton,Alethia D	4/19/2004	8	6	\$49,225	Reg
CUSTOMER SERVICES REP	Crawford,Sharon E	6/17/2002	8	6	\$49,225	Reg
CUSTOMER SERVICES REP	Greenfield,Vernita M	3/8/2004	8	6	\$49,225	Reg
CUSTOMER SERVICES REP	Tyler,Cutina R	11/13/2007	8	5	\$47,872	Reg
CUSTOMER SERVICES REP	WADDY,DEBORAH M	7/24/2006	8	5	\$47,872	Reg
CUSTOMER SERVICES REP	Mitchell,Madelyn R	5/1/2006	8	5	\$47,872	Reg
CUSTOMER SERVICES REP	McLeod,Deborah A	8/6/2007	8	4	\$46,519	Reg
CUSTOMER SERVICES REP	Kelly,Taryn M	5/12/2008	7	4	\$42,695	Reg
Customer Services Rep	VACANT		6	1	\$34,893	Reg
DPW - Fleet Management Administration (Administration)						
Fleet Management Administrator	Hamilton,Edward A	12/2/2013	16	0	\$140,000	Reg
Assoc Admin for Bus Operations	VACANT		15	5	\$102,300	Reg
Assoc Admin for Fleet Svc Oper	VACANT		15	0	\$90,384	Reg
STAFF ASSISTANT	Tuckson,Johanna	8/15/1980	11	6	\$60,389	Reg
Admin. Support Specialist	Johnson,Stephanie N	6/17/2013	3	0	\$56,650	Reg

DC Department of Public Works Responses to the FY2013 Performance Oversight Questions

Title	Name	Hire Date	Grade	Step	Salary	Reg, Temp, Term
DPW - Fleet Management Administration (Administration)						
PGM SPEC	Salmon,Howard P	5/29/2006	13	4	\$81,302	Reg
Staff Assistant	Jackson,Ruthie	8/18/1981	9	7	\$51,461	Reg
Program Support Assistant (OA)	Lane,Shellrae S	4/2/2007	8	5	\$44,260	Reg
OFFICE CLERK	Bragg,LaShonda J	10/1/2007	4	5	\$33,077	Reg
STAFF ASSISTANT	Thomas,Valerie M	4/29/1985	12	6	\$74,365	Reg
Program Specialist	VACANT		12	1	\$64,375	Reg
Program Support Assistant (OA)	Marrow,Paka N	11/3/2003	8	6	\$49,225	Reg
Computer Specialist	Philyaw,Rodney G	10/29/1984	13	7	\$88,433	Reg
Pgm Spec	Rose,Theresa D	4/2/1972	13	2	\$76,548	Reg
DPW - Fleet Management Administration (Vehicle Acquisitions & Disposal)						
VEHICLE CONTROL OFFICER	Campbell,Gerard Jacques	2/13/2012	14	0	\$91,201	Reg
VEHICLE ACQUISITION PGM SPEC	Harrelson,Gregory Z	1/13/1992	12	6	\$74,365	Reg
TECHNICAL WRITER	Johnson,Angela T	4/22/2013	12	1	\$64,375	Term
Equipment Specialist (Auto)	VACANT		11	0	\$56,271	Reg
EQUIPMENT SPECIALIST / AUTO	Alexander,Charles B	1/20/2001	9	5	\$52,675	Reg
EQUIPMENT SPECIALIST / AUTO	Jeter,Tangie	9/27/1999	9	4	\$51,183	Reg
EQUIPMENT SPECIALIST / AUTO	Sarcione,David M	7/7/2008	9	3	\$49,691	Reg
DPW - Fleet Management Administration (Fuel Services)						
FUEL MANAGEMENT OFFICER	Frasier,Ryan	4/9/2012	13	0	\$79,306	Reg
Fuel Management Specialist	Collins,Albert B	10/11/1977	9	10	\$60,135	Reg
Fuel Management Specialist	Holmes,Carnell	10/1/2007	9	7	\$55,659	Reg
Fuel Management Specialist	Ferebee,Nathan N	3/29/1989	9	6	\$54,167	Reg
PROGRAM ANALYST	Yancey-Baxter,Nikkia P	8/2/2010	9	2	\$44,561	Term
PGM SUPPORT ASST	Weaver,Playdese L	8/28/1980	8	10	\$54,637	Reg
Fuel Support Assistant	Cantlow,Julia C	10/25/1979	8	10	\$54,637	Reg
MOTOR VEHICLE OPERATOR	Lee,Richard	11/5/2001	8	8	\$54,332	Reg
Program Support Assistant (OA)	Hair,Paige T	10/1/2007	7	9	\$49,410	Reg
Program Support Assistant (OA)	Coston,Sarita A.	4/14/2008	7	5	\$44,038	Reg
MOTOR VEHICLE OPERATOR	Nordt,Jason A	3/30/2009	7	4	\$45,698	Term
TOOLS & PARTS FOREMAN	Johnson,Sherman	3/31/1997	6	10	\$56,826	Reg
TOOLS & PARTS ATTENDANT	Davis,Therese J	5/15/2000	6	9	\$49,650	Reg
TOOLS & PARTS ATTENDANT	Thomas,Hillary M	12/7/1998	6	8	\$48,298	Reg
TOOLS AND PARTS ATTENDANT	Jones,Oscar L	1/26/2004	6	7	\$46,946	Reg
Tools And Parts Attendant	Reyes,William O	4/30/2007	6	5	\$44,242	Reg
Tools & Parts Attendant	Vacant		6	1	\$38,842	Reg
Tools & Parts Attendant Leadr	Roy,Sherman Lee	1/25/1993	5	10	\$52,624	Reg
Office Clerk	Johnson,Leslie C	2/17/2009	4	4	\$32,087	Term
DPW - Fleet Management Administration (Scheduled Maintenance)						
Fleet Management and Maintenanc	VACANT		14	0	\$78,760	Reg

DC Department of Public Works Responses to the FY2013 Performance Oversight Questions

Title	Name	Hire Date	Grade	Step	Salary	Reg, Temp, Term
DPW - Fleet Management Administration (Scheduled Maintenance)						
Direct Maintenance/Repair Mana	Patton,Marshall L	5/27/1986	13	0	\$82,875	Reg
Direct Maintenance/Repair Mana	Ransome,Alphonza	1/16/2001	13	0	\$82,875	Reg
Equipment Specialist (Auto)	Walker,Sabrina D	1/17/2012	11	3	\$59,889	Term
Program Support Assistant (OA)	Coates,Angela L	8/6/2007	7	5	\$40,716	Reg
Heavy Mobile Equipment Mechani	Vacant		5	2	\$37,960	Reg
Mobile Equip Inspector	Logan,John W	10/1/1984	12	10	\$69,326	Reg
Heavy Mobile Equipment Inspect	Jordan,Darryl S	5/25/1983	12	9	\$67,517	Reg
Heavy Mobile Equip Inspector	Greene,Edward R	10/1/1987	12	8	\$65,707	Reg
Heavy Mobile Equipment Inspect	Carroll,Tamar	1/8/2007	12	5	\$60,278	Reg
Equipment Spec Auto	Williams,Adrienne K	3/31/1975	11	8	\$68,934	Reg
Heavy Mobile Equip Mech Ldr	Bloodworth,Stephen W	6/14/1993	10	10	\$69,326	Reg
Mobile Equip Metal Mechanic	Lee,Todd E	10/27/1986	10	10	\$69,326	Reg
Heavy Mobile Equip Mech Ldr	Gaillard,Jesse B	4/16/1976	10	10	\$69,326	Reg
Heavy Mobile Equip Mech Formn	Hall,John A	4/10/1994	10	10	\$66,706	Reg
Heavy Mobile Equip Mech Supvy	Carroll,Harry	4/14/2008	10	10	\$66,706	Reg
Heavy Mobile Equip Mech Formn	Jordan,Irene V	11/13/1987	10	10	\$66,706	Reg
Heavy Mobile Equip Mech Formn	Patton,Maxwell	9/12/1989	10	10	\$66,706	Reg
Mobile Equip Metal Mechanic	Walker,Pierce	2/10/1990	10	10	\$63,398	Reg
Heavy Mobile Equip Mech	Cooper,Henry	5/7/1984	10	10	\$63,398	Reg
Mobile Equip Metal Mechanic	Braswell,Rasco P	11/24/1986	10	10	\$63,398	Reg
Heavy Mobile Equip Mech	Johnson,Vincent G	5/14/1984	10	10	\$63,398	Reg
Heavy Mobile Equip Mech	Jackson,Jonnard E	9/29/1986	10	10	\$63,398	Reg
Heavy Mobile Equip Mech Leader	Johnson,Robert T	6/20/1988	10	9	\$61,734	Reg
Mobile Equip Metal Mechanic	Sparrow,Leroy	9/22/2003	10	7	\$58,344	Reg
Heavy Mobile Equip Mechanic	Pinkney Sr.,Wayne J	10/22/2001	10	7	\$58,344	Reg
Heavy Mobile Equip Mech Leader	Perry,Allen N	2/25/2002	10	6	\$62,088	Reg
Heavy Mobile Equip Mech	Cole,Jason R	9/26/2011	10	6	\$56,659	Term
Heavy Mobile Equip Mech	Hosten,Carrington H.	8/18/2008	10	5	\$54,974	Reg
Heavy Mobile Equip Mech	Gaskins I,Aaron M	1/12/2009	10	5	\$54,974	Reg
Heavy Mobile Equip Mech	Benjamin,Andrew Howard	1/8/2007	10	5	\$54,974	Reg
Heavy Mobile Equip Mech	Williams Iii,Landry	5/12/2008	10	5	\$54,974	Reg
Heavy Mobile Equip Mech Leader	Fox,Brian A	9/27/2010	10	3	\$56,659	Reg
Heavy Mobile Equip Mechanic	Porter,Andrew F	3/5/2012	10	2	\$49,920	Term
Heavy Mobile Equip Mechanic	Brooks,Christopher E	5/9/2011	10	2	\$49,920	Reg
Heavy Mobile Equip Mechanic	Jackson,Glennis	8/29/2011	10	2	\$49,920	Term
Heavy Mobile Equip Mechanic	Goito,Sebastien	5/12/2008	10	2	\$49,899	Reg
Heavy Mobile Equip Mechanic	Vacant		10	1	\$48,235	Reg
Heavy Mobile Equip Mechanic	Vacant		10	1	\$48,235	Reg
Heavy Mobile Equip Mech	Vacant		10	1	\$48,235	Reg
Heavy Mobile Equip Mech Leader	Vacant		10	1	\$48,235	Reg

DC Department of Public Works Responses to the FY2013 Performance Oversight Questions

Title	Name	Hire Date	Grade	Step	Salary	Reg, Temp, Term
DPW - Fleet Management Administration (Scheduled Maintenance)						
Towing Operator	Musgrave,Ronald A	12/22/2008	9	5	\$52,291	Term
Equipment Specialist / Auto	Walker,Michael S	7/29/2013	9	1	\$46,707	Term
Equipment Specialist / Auto	Vacant		9	0	\$46,707	Reg
Heavy Mobile Equip Repairer	Woodberry,Earlene	1/5/1993	8	9	\$55,848	Reg
Heavy Mobile Equip Repairer	Seldon,James E	3/24/2003	8	6	\$51,289	Reg
Heavy Mobile Equip Repairer	Chambers,Joshua	4/22/2013	8	5	\$49,774	Term
Heavy Mobile Equipment Repaire	Gomez,Julian	9/12/2011	8	2	\$45,219	Reg
Heavy Mobile Equipment Repaire	Vacant		8	1	\$43,701	Reg
Program Support Assistant (OA)	Vacant		8	1	\$42,460	Reg
Pgm Support Asst OA	Atkins,Alease R	11/9/1987	7	9	\$49,410	Reg
Program Support Assistant (OA)	Houser,Renee L	7/19/2010	7	4	\$42,695	Term
Program Support Assistant (OA)	Vacant		7	1	\$38,666	Reg
Equipment Specialist (Automoti	Vacant		7	1	\$23,876	Reg
Tools & Parts Foreman	Flynn,Patricia A	1/25/1993	6	10	\$56,826	Reg
Heavy Mobile Equipment Mechani	Lane,Terry L	10/15/2007	5	7	\$44,200	Term
Heavy Mobile Equip Mech Help	Bryant,Eric J	3/20/2006	5	6	\$42,952	Reg
Heavy Mobile Equipment Mechani	Durham,Alfred	6/9/2008	5	5	\$41,704	Reg
Heavy Mobile Equip Mech Help	Johnson,Voris S	3/3/2008	5	5	\$41,704	Reg
Heavy Mobile Equipment Mechani	Martin,Richard L	1/12/2009	5	4	\$40,456	Reg
Heavy Mobile Equipment Mechani	Davis,Darryl Mclinsey		5	3	\$39,208	Term
Heavy Mobile Equip Mech Help	Vacant		5	1	\$36,712	Reg
Laborer	VACANT		4	0	\$34,362	Reg
DPW - Fleet Management Administration (Unscheduled Maintenance)						
Supvy. Inventory Management Sp	Callender,Jeanette	4/3/2006	12	0	\$82,787	Reg
Heavy Mobile Equip Mech Formn	Dews Jr.,John W	6/23/1986	10	10	\$66,706	Reg
Heavy Mobile Equip Mech Supvy	Massey,Lewis C	6/24/1974	10	10	\$66,706	Reg
Heavy Mobile Equip Mech	Singletary,James	7/20/1987	10	10	\$63,398	Reg
Heavy Mobile Equip Mech	Thomas,Samuel B	3/3/1969	10	10	\$63,398	Reg
Heavy Mobile Equip Mech	Branch,Vincent M	11/1/1995	10	10	\$63,398	Reg
Heavy Mobile Equip Mech Formn	Hagans Sr.,Franklin L	1/5/1993	10	8	\$63,211	Reg
Heavy Mobile Equip Repairer	Simmons,Raymond	4/23/1990	10	8	\$60,029	Reg
Heavy Mobile Equip Rpr Mech	Butler,Alphonso B	7/21/1997	10	8	\$60,029	Reg
Heavy Mobile Equip Mechanic	White,Anthony	3/17/2008	10	8	\$60,029	Reg
Heavy Mobile Equip Mech	Peterson,Phillip G	3/16/2009	10	6	\$56,659	Reg
Heavy Mobile Equip Mech	Reid,Larry	1/22/2007	10	5	\$54,974	Reg
Heavy Mobile Equip Mechanic	Zuleta,Julio Rene	12/10/2007	10	5	\$54,974	Reg
Heavy Mobile Equip Rear	Hirsch,Nicholas C.	12/31/2012	10	4	\$53,290	Term
Heavy Mobile Equip Mechanic	Vacant		10	1	\$48,235	Reg
Towing Operator	Frazier,Romeo M	4/12/1994	9	8	\$57,096	Reg
Towing Operator	Saravia-Marchante,Noe	10/3/2005	9	6	\$53,903	Reg

DC Department of Public Works Responses to the FY2013 Performance Oversight Questions

Title	Name	Hire Date	Grade	Step	Salary	Reg, Temp, Term
DPW - Fleet Management Administration (Unscheduled Maintenance)						
Towing Operator	Grant,Christopher C	9/27/2010	9	3	\$49,088	Term
Heavy Mobile Equip Repairer	Ruffin,Nalene D	3/10/2003	8	6	\$51,293	Reg
Maintenance Worker	Vacant		7	1	\$41,391	Reg
Motor Vehicle Operator	Vacant		7	0	\$41,391	Reg
Heavy Mobile Equipment Mechani	Hodge,Anthony	6/6/2011	5	10	\$47,944	Term
Maintenance Worker Helper	Miller,Laverne G	3/25/2002	5	7	\$44,200	Reg
Heavy Mobile Equipment Mechani	Jones,Lonza L	10/3/2005	5	7	\$44,200	Reg
Heavy Mobile Equipment Mechani	Jones,Mordecai	10/18/2004	5	7	\$44,200	Reg
Heavy Mobile Equipment Mechani	Lindsey,Andrae D	12/10/2006	5	6	\$42,952	Reg
Heavy Mobile Equip Mech Help	Velasquez,Luis A	3/31/2008	5	5	\$41,704	Reg
Heavy Mobile Equipment Mechani	Johnson,Anthony	2/4/2008	5	5	\$41,704	Reg
Heavy Mobile Equipment Mechani	Jones,Javon Tywann	3/31/2008	5	5	\$41,704	Reg
Heavy Mobile Equipment Mechani	Staley,Henry A	5/12/2008	5	5	\$41,704	Reg
Heavy Mobile Equipment Mechani	Waller,Darryl	10/15/2007	5	5	\$41,704	Reg
Maintenance Worker Helper	Pelt,Jeffrey J	4/17/2007	5	5	\$41,704	Reg
Heavy Mobile Equipment Mechani	Bunch,Linwood P	10/12/2010	5	3	\$39,208	Term
Heavy Mobile Equipment Mechani	Cokley Jr.,Harry B	7/29/2013	5	1	\$36,712	Term
Heavy Mobile Equipment Mechani	Carter,James P	1/13/2014	5	1	\$36,712	Term
Heavy Mobile Equipment Mechani	Raynor,Kari S	1/27/2014	5	1	\$36,712	Term
Heavy Mobile Equipment Mechani	Henderson,William B	4/22/2013	5	1	\$36,712	Term
Heavy Mobile Equipment Repaire	Kennedy Jr.,Raynard C	9/13/2010	8	1	\$43,701	Reg
DPW - OCFO (Government Shared Services)						
ASSOC CHIEF FINANCIAL OFFICER	Dines,George	5/10/1999	18	4	\$174,070	Reg
CONTROLLER	Brant,Virginia S	2/25/2002	16	5	\$144,203	Reg
Budget Director	Glen,Ulysses Jr	8/12/1996	16	4	\$140,113	Reg
Chief, Management Operations	Ferguson,Hillary	1/9/2006	15	3	\$113,905	Reg
ACCOUNTING OFFICER	Provotorova,Olga	10/17/2004	15	2	\$110,480	Reg
FINANCIAL MGR	Quammen,Richard D	4/11/2012	14	10	\$117,454	Term
ACCOUNTS PAYABLE MGR	Frye Wallace,Sheila	5/7/1973	14	9	\$114,533	Reg
Management Analyst	Waters,Alissa Tanette	5/5/2000	14	5	\$102,850	Reg
FINANCIAL MANAGER	Bryant,George R	9/6/2005	14	5	\$102,850	Reg
SUPVY ACCOUNTANT	Marshall Jr.,Thomas	11/14/1983	13	8	\$94,446	Reg
EXECUTIVE ASST	Johnson,Lisa	2/20/2005	13	5	\$87,027	Reg
AUDITOR	JENKINS,THOMAS D.	6/13/2005	13	5	\$87,027	Reg
GRANTS MANAGEMENT SPECIALIST	Sawyers,Toni R	8/16/1990	13	5	\$87,027	Reg
Grants Management Specialist	Gumbs,Aaron	6/22/2009	13	3	\$82,081	Reg
Payroll Specialist	Simmons,Sandra Ann	1/18/1974	12	5	\$75,261	Reg
STAFF ASSISTANT	Boyd,Debra	10/16/2006	12	4	\$73,184	Reg
SUPVY ACCOUNTANT	Melby,Frances B	9/29/1986	11	10	\$72,552	Reg
MGMT ANALYST	Graham,Richard L	3/7/1983	11	9	\$68,024	Reg

DC Department of Public Works Responses to the FY2013 Performance Oversight Questions

Title	Name	Hire Date	Grade	Step	Salary	Reg, Temp, Term
DPW - OCFO (Government Shared Services)						
STAFF ASSISTANT	Hart Jr.,Freddie	12/16/1981	11	6	\$62,805	Reg
LEAD ACCOUNTS PAYABLE TECH	Lincoln,Yetta	2/1/1999	10	6	\$57,168	Reg
ACCOUNTING TECH	Giles,Edith F	2/5/1988	9	10	\$60,135	Reg
ACCOUNTING TECHNICIAN	Lawson,Willie C	6/22/1987	9	10	\$57,828	Reg
ACCOUNTS PAYABLE TECH	Mcclain,Tyrone	1/2/2001	9	6	\$52,085	Reg
ACCOUNTING TECH	Outlaw,Curron	6/14/2004	9	6	\$52,085	Reg
Budget Technician	Brown,Latasha	10/1/2007	9	5	\$50,650	Reg
ACCOUNTING TECHNICIAN	Rawlings,Joyce Ann	2/4/2008	9	4	\$49,214	Reg
DRIVER CUSTOMER CARE ASST	Gross,Antonio B	6/21/1999	7	8	\$46,220	Reg
Accounts Payable Technician	Wills,Nicole Raneisha	12/30/2013	7	7	\$44,929	Reg
DPW – OCFO (Agency Financial Operations)						
Agency Fiscal Officer	Fitzpatrick,Perry	2/5/2007	16	4	\$140,113	Reg
Budget Officer	Medley,Tracy Ann	7/24/2006	15	4	\$117,328	Reg
Budget Analyst	Pleasant,Ronald J	4/13/2009	13	10	\$99,392	Reg
Budget Analyst	Noel,Steven A	1/3/2012	12	10	\$85,647	Reg
Budget Analyst	Walker,Phillip Eric	3/2/2009	13	4	\$84,554	Reg

Answer to Question #6, 1st Bullet (Organization and Operations)**Figure 32:** [Question 6, 1st Bullet] DPW Employees who Receive Cellphones, PDAs, or Similar Communications Devices at the Agency's Expense

Line #	Unit and Employee Name	Cell w/Radio	Radio Only	Motorola Xoom	Apple iPad
DPW - Office of the Director					
1	DIR - WILLIAM HOWLAND	X			X
2	DIR - GERMAN VIGIL	X			X
3	DIR - KWELLI SNEED	X			
4	DIR - LINDA GRANT	X			X
5	DIR - LINDA RICHARDS	X			
6	DIR - MICHAEL CARTER	X			X
7	DIR - NANCEE LYONS	X			X
8	DIR - ROBERT MARSILI	X			X
9	DIR - THERESA CUSICK	X			
10	DIR - VIOLA MCIVER	X			
11	DIR - YVETTE JUDGE	X			X
General Counsel					
12	GEN COUNSEL - CHRISTINE DAVIS	X			X
DPW - Human Capital Administration					
13	HR - JOHN PARHAM	X			X
14	HR - KATRINA MITCHELL	X			
15	HUMAN CAP - LOTTIE WINTERS- JOHNSON	X			
16	HUMAN CAP - QUENTIN HENDERSON	X			
17	HUMAN CAP - SHEILA LINDSEY	X			
DPW - Office of Administrative Services					
18	OAS - JAMES ROBERTS	X			X
19	OAS - AHMED EYOW	X			
20	OAS - GENA JOHNSON	X			
21	OAS - JANELLA INGRAM	X			
22	OAS - ROBERT GARRETT	X			
23	OAS - RONALD MARSHALL	X			
24	OAS - STEVE ROBERSON	X			
25	OAS - WILLIE ELLIS	X			
DPW - Office of Information Technology Services					
26	OITS - FRED DREW	X			X
27	OITS - ANTHONY COLEY	X			X
28	OITS - DAVID KOEHLER	X			X
29	OITS - DEBORA STEWART	X			X
30	OITS - DOUGLAS DELANEY	X			X
31	OITS - INNOCENT NWANKO	X			X
32	OITS - MARK MALLOY	X			X

DC Department of Public Works Responses to the FY2013 Performance Oversight Questions

Line #	Unit and Employee Name	Cell w/Radio	Radio Only	Motorola Xoom	Apple iPad
DPW - Office of Information Technology Services					
33	OITS - ROLAND BROWN	X			X
34	OITS - SYLVIA WILLIAMS	X			X
35	OITS - THINH NGUYEN	X			X
36	OITS - WILLIAM BERNHARDT	X			
DPW - Office of Safety and Emergency Preparedness					
37	RISK MGMT - DANIEL HARRISON	X			X
38	RISK MGMT - LAWANNA BUCKMON	X			
39	RISK MGMT - WANDA ELLIS	X			X
DPW - Solid Waste Management Administration					
40	SWMA - SYBIL HAMMOND	X			X
41	SWMA - AARON COLE		X		
42	SWMA - AARON JOHNSON	X			
43	SWMA - ACEBEA BROADUS	X			
44	SWMA - ALAINA JOHNSON	X		X	
45	SWMA - ALFRED BELTON		X		
46	SWMA - ALLEN PENDLETON		X		
47	SWMA - ALVIN O. JOHNSON		X		
48	SWMA - ANA MEJA		X		
49	SWMA - ANDRE LEE	X		X	
50	SWMA - ANDRE MATTHEWS		X		
51	SWMA - ANDRE STANBACK		X		
52	SWMA - ANDRE WARE		X		
53	SWMA - ANDREW JONES		X		
54	SWMA - ANITA CHAVIS-KURGAN	X		X	
55	SWMA - ANITA HUTCHERSON-GAVINS				
56	SWMA - ANNETTE YOUNG		X		
57	SWMA - ANNICE RUSH		X		
58	SWMA - ANNIE MOBLEY		X		
59	SWMA - ANOINETTE QUICK	X			
60	SWMA - ANTHONY DUCKETT	X			
61	SWMA - ANTHONY G. JONES		X		
62	SWMA - ANTHONY GLASGLOW		X		
63	SWMA - ANTHONY HARVEY		X		
64	SWMA - ANTHONY HILL		X		
65	SWMA - ANTHONY MERCER		X		
66	SWMA - ANTHONY WHITE	X			
67	SWMA - ANTONIO BERRIOS	X			
68	SWMA - ANTONIO MORGAN		X		
69	SWMA - ANWAR TATE		X		
70	SWMA - ARNIE MASON		X		
71	SWMA - AUBREY BENNETT		X		

DC Department of Public Works Responses to the FY2013 Performance Oversight Questions

Line #	Unit and Employee Name	Cell w/Radio	Radio Only	Motorola Xoom	Apple iPad
DPW - Solid Waste Management Administration					
72	SWMA - AUBREY SETH		X		
73	SWMA - BENJAMIN BROOME	X		X	
74	SWMA - BENNIE LINDSEY		X		
75	SWMA - BERNARD ALEXANDER		X		
76	SWMA - BERNARD DOUGLAS		X		
77	SWMA - BERNARD MCLEOD		X		
78	SWMA - BEVERLY MILLER		X		
79	SWMA - BRADFORD ATKINS		X		
80	SWMA - BRADLEY BERRY		X		
81	SWMA - CALVIN DONALDSON		X		
82	SWMA - CALVIN JETER		X		
83	SWMA - CALVIN TAYLOR		X		
84	SWMA - CAMERON WASHINGTON	X			
85	SWMA - CAPTORIA KYLE	X			
86	SWMA - CAREY ROBERTS		X		
87	SWMA - CARLONZO SMITH	X			
88	SWMA - CAROL ROSE		X		
89	SWMA - CASSANDRA BALL	X			
90	SWMA - CASSANDRA BOYD	X			
91	SWMA - CASSANDRA STODDARD		X		
92	SWMA - CATHERINE BROWN	X			
93	SWMA - CECIL MURPHY		X		
94	SWMA - CELESTER BROWN	X			
95	SWMA - CHARLENE BARBER	X		X	
96	SWMA - CHARLES A. DAVIS		X		
97	SWMA - CHARLES CAREY		X		
98	SWMA - CHARLES DAVIS		X		
99	SWMA - CHARLES FAN	X			
100	SWMA - CHARLES LEWIS		X		
101	SWMA - CHARLITA FELDER	X		X	
102	SWMA - CHERYL PRINGLE		X		
103	SWMA - CHERYL SATCHELL		X	X	
104	SWMA - CHRISTIAN EZE		X		
105	SWMA - CHRISTOPHER GAMBLIN		X		
106	SWMA - CHRISTOPHER GRAVES		X		
107	SWMA - CHRISTOPHER WOOTEN		X		
108	SWMA - CLEO TURNER		X		
109	SWMA - COLIN FRYER		X		
110	SWMA - CORNELIUS HAMLIN		X		
111	SWMA - COTRELL THOMPSON		X		
112	SWMA - CRAIG NEWBY	X			

DC Department of Public Works Responses to the FY2013 Performance Oversight Questions

Line #	Unit and Employee Name	Cell w/Radio	Radio Only	Motorola Xoom	Apple iPad
DPW - Solid Waste Management Administration					
113	SWMA - CYNTHIA WASHINGTON		X		
114	SWMA - DAMON FORBES	X			
115	SWMA - DANA DARDEN	X			
116	SWMA - DANIEL PHILSON		X		
117	SWMA - DANIELLE LAWRENCE	X			
118	SWMA - DANIS HEBB		X		
119	SWMA - DANYELLE TURNAGE		X		
120	SWMA - DARLENE PORTER		X		
121	SWMA - DARLETT SALLEY	X		X	
122	SWMA - DARNELL LAWRENCE		X		
123	SWMA - DARNELL PRINGLE	X			
124	SWMA - DARNELL TAYLOR		X		
125	SWMA - DARRYL HAWKINS		X		
126	SWMA - DAVID ALLSION	X			
127	SWMA - DAVID BOWLING	X			
128	SWMA - DAVID MC CLOUD		X		
129	SWMA - DAVID STREET		X		
130	SWMA - DEBORAH SMALL	X		X	
131	SWMA - DEBRA BAZEMORE-ARMSTRONG	X		X	
132	SWMA - DEBRA PURVIS		X		
133	SWMA - DELANO TURNER		X		
134	SWMA - DEMITRIA HARRIS	X		X	
135	SWMA - DENISE SIMPSON		X		
136	SWMA - DENITA TAYLOR	X			
137	SWMA - DENNIS BOLDEN		X		
138	SWMA - DENNIS WASHINGTON		X		
139	SWMA - DEON JONES		X		
140	SWMA - DERRICK A. JOHNSON		X		
141	SWMA - DERRICK PAIGE		X		
142	SWMA - DERRICK STRICKLAND		X		
143	SWMA - DESMOND GASKIN		X		
144	SWMA - DEWAYNE BAILEY		X		
145	SWMA - DIANE WALKER		X		
146	SWMA - DONNA BOYCE-CLARK		X		
147	SWMA - DONTA BOWSER		X		
148	SWMA - DORETHEA BARBER		X		
149	SWMA - DOUGLAS ARNOLD		X		
150	SWMA - DRUELL JOHNSON		X		
151	SWMA - DWAYNE GROSS		X		
152	SWMA - DWIGHT ANDERSON		X		
153	SWMA - DWIGHT DENT		X		

DC Department of Public Works Responses to the FY2013 Performance Oversight Questions

Line #	Unit and Employee Name	Cell w/Radio	Radio Only	Motorola Xoom	Apple iPad
DPW - Solid Waste Management Administration					
154	SWMA - DWIGHT HARRIS		X		
155	SWMA - EARL SIMPSON	X			
156	SWMA - EDDIE H. SANDERS		X		
157	SWMA - EDDIE SANDERS III	X			
158	SWMA - EDWARD NEWBY		X		
159	SWMA - EDWARD WILSON		X		
160	SWMA - ELEN TA CHANCE	X			
161	SWMA - ELICER JIMENEZ		X		
162	SWMA - EMMANUEL SCOTT		X		
163	SWMA - ERIC BLALOCK	X			
164	SWMA - ERIC D. MOSLEY		X		
165	SWMA - ERNEST CURETON	X			
166	SWMA - EVELYN HANCOCK		X		
167	SWMA - FELIX ARIAS		X		
168	SWMA - FRANCINE LOWE		X		
169	SWMA - FRANCIS SNYDER		X		
170	SWMA - FRANK ERWIN		X		
171	SWMA - FREDDIE MITCHELL		X		
172	SWMA - FREDERICK HAIRSTON		X		
173	SWMA - GABRIEL CALLAHAN		X		
174	SWMA - GARY BATTLE		X		
175	SWMA - GARY HINKLE	X			
176	SWMA - GARY SMITH	X			
177	SWMA - GEORGE GRAY		X		
178	SWMA - GEORGE LINDSEY		X		
179	SWMA - GEORGE THOMAS		X		
180	SWMA - GERALD JONES		X		
181	SWMA - GERALD LOVE	X			
182	SWMA - GERALD WINGFIELD		X		
183	SWMA - GINA WILLIAMS		X		
184	SWMA - GLADYS BARNES		X		
185	SWMA - GREGORY PARKER		X		
186	SWMA - GREGORY SEWARD		X		
187	SWMA - GREGORY SPRIGGS	X			
188	SWMA - HALLIE CLEMM	X			X
189	SWMA - HAROLD BECKMAN	X		X	
190	SWMA - HAROLD DAVIS	X		X	
191	SWMA - HOMER KIRBY		X		
192	SWMA - HOWARD VAUGHN		X		
193	SWMA - IRVIN DUNHAM		X		
194	SWMA - ISSAC MCCAIN		X		

DC Department of Public Works Responses to the FY2013 Performance Oversight Questions

Line #	Unit and Employee Name	Cell w/Radio	Radio Only	Motorola Xoom	Apple iPad
DPW - Solid Waste Management Administration					
195	SWMA - IVAN TAYLOR		X		
196	SWMA - JABAR BROWN		X		
197	SWMA - JACKIE PICKERAL		X		
198	SWMA - JACQUELINE BROOKS	X		X	
199	SWMA - JAHFARI JOSEPH	X			
200	SWMA - JAMAL KING		X		
201	SWMA - JAMES BARKSDALE	X			
202	SWMA - JAMES BROWN		X		
203	SWMA - JAMES CARTER	X			
204	SWMA - JAMES CHATMAN	X			
205	SWMA - JAMES CLARK		X		
206	SWMA - JAMES NABINETT		X		
207	SWMA - JAMES RUFFIN		X		
208	SWMA - JAMES SIMMONS		X		
209	SWMA - JAMES TURNER		X		
210	SWMA - JAMES WIGFALL		X		
211	SWMA - JEANETTE RUSSELL		X		
212	SWMA - JEFF DICKERSON	X			
213	SWMA - JEFF HEARD		X		
214	SWMA - JEFFREY GREENFIELD		X		
215	SWMA - JEFFREY MCQUEEN		X		
216	SWMA - JERIMAH - ABUBAKR		X		
217	SWMA - JERRY BROWN		X		
218	SWMA - JERRY HOWARD	X			
219	SWMA - JERRY MOSER		X		
220	SWMA - JERRY STANBACK	X			
221	SWMA - JESSE GRAY, JR	X			
222	SWMA - JESSIE LEOCADIO	X			
223	SWMA - JODY SHELTON		X		
224	SWMA - JOE PLUNKETT		X		
225	SWMA - JOE WASHINGTON	X			
226	SWMA - JOEL FORD		X		
227	SWMA - JOHANN JOHNSON		X		
228	SWMA - JOHN BEDNEY		X		
229	SWMA - JOHN BILLINGSLEA	X			
230	SWMA - JOHN CARTER	X			
231	SWMA - JOHN EDWARDS		X		
232	SWMA - JOHN HUBBARD	X			
233	SWMA - JOHN SCOTT	X		X	
234	SWMA - JOHNNY GAITHER	X			
235	SWMA - JOHNNY MCCASKILL		X		

DC Department of Public Works Responses to the FY2013 Performance Oversight Questions

Line #	Unit and Employee Name	Cell w/Radio	Radio Only	Motorola Xoom	Apple iPad
DPW - Solid Waste Management Administration					
236	SWMA - JOSE CONTRERAS		X		
237	SWMA - JOSE JOHNSON	X			
238	SWMA - JOSE MARTINEZ		X		
239	SWMA - JOSE SARVIA	X			
240	SWMA - JOSE VASQUE		X		
241	SWMA - JOSEPH KABORE	X			
242	SWMA - JUDE HARRIS		X		
243	SWMA - JULIO JOVEL		X		
244	SWMA - JUNIUS LANCASTER		X		
245	SWMA - JUSTIN INGEA	X		X	
246	SWMA - KATHERINE SHELTON	X		X	
247	SWMA - KATHLEEN MCFADDEN-MORRIS	X			
248	SWMA - KAYANDA JONES	X		X	
249	SWMA - KENNETH JENKINS		X		
250	SWMA - KEITH LEE		X		
251	SWMA - KEITH LEFTWICH	X			
252	SWMA - KEITH NECLOS		X		
253	SWMA - KENNETH ARCHIE		X		
254	SWMA - KENNETH BATTLE		X		
255	SWMA - KENNETH DEADWYLER	X			
256	SWMA - KENNETH JACKSON		X		
257	SWMA - KENNETH MILLER		X		
258	SWMA - KENNETH MILNER	X		X	
259	SWMA - KENNETH WILLIS	X			
260	SWMA - KEVIN BOST		X		
261	SWMA - KEVIN BRYANT	X			
262	SWMA - KEVIN BRYANT JR		X		
263	SWMA - KEVIN EDWARD		X		
264	SWMA - KEVIN MAIDEN		X		
265	SWMA - KEVIN ROSS		X		
266	SWMA - KEVIN WILLIAMS		X		
267	SWMA - KOREY JACKSON		X		
268	SWMA - LAMONT GILLIAM		X		
269	SWMA - LARRY WARREN	X			
270	SWMA - LASHARN BOWDEN	X			
271	SWMA - LATONYA SNOWDEN		X		
272	SWMA - LAWRENCE DANCE	X			
273	SWMA - LAWRENCE JONES		X		
274	SWMA - LAWRENCE SWANN		X		
275	SWMA - LEE GILLIS		X		
276	SWMA - LENNOX GLEN		X		

DC Department of Public Works Responses to the FY2013 Performance Oversight Questions

Line #	Unit and Employee Name	Cell w/Radio	Radio Only	Motorola Xoom	Apple iPad
DPW - Solid Waste Management Administration					
277	SWMA - LENORE LEATH		X		
278	SWMA - LEONARD GORDON		X		
279	SWMA - LEONETTA BELL	X		X	
280	SWMA - LEROY BROOKS	X			
281	SWMA - LEROY WHITE	X			
282	SWMA - LESLIE BUSSEY		X		
283	SWMA - LESTER OATES		X		
284	SWMA - LIGIA RODRIGUEZ		X		
285	SWMA - LILLIAN FORD		X		
286	SWMA - LINDA BETHEA		X		
287	SWMA - LISA DUVALL	X		X	
288	SWMA - LLOYD GOODWIN	X			
289	SWMA - LONNIE WADE	X			
290	SWMA - LORENZO BARRETT		X		
291	SWMA - LUCIUS ANDERSON		X		
292	SWMA - LUTHER FERGUSON		X		
293	SWMA - LYNOIS MEASE	X			
294	SWMA - MAGUANN REDDICK		X		
295	SWMA - MARCELLA JOHNSON	X			
296	SWMA - MARIE ARMISTEAD	X		X	
297	SWMA - MARK POWELL	X			
298	SWMA - MARVIN SCRIVNER		X		
299	SWMA - MAURICE GREEN		X		
300	SWMA - MAURICE HUNTER		X		
301	SWMA - MAURICE MORGAN		X		
302	SWMA - MAURICE QUEEN		X		
303	SWMA - MCKEIVER WILSON		X		
304	SWMA - MELVIN PEARSALL		X		
305	SWMA - MELVIN TRENT		X		
306	SWMA - MICHAEL ANDREWS		X		
307	SWMA - MICHAEL BARNES		X		
308	SWMA - MICHAEL BATEMAN		X		
309	SWMA - MICHAEL BLACKWELL		X		
310	SWMA - MICHAEL D. BARNES		X		
311	SWMA - MICHAEL D. MOORE		X		
312	SWMA - MICHAEL GAITHER		X		
313	SWMA - MICHAEL GREEN		X		
314	SWMA - MICHAEL HILL		X		
315	SWMA - MICHAEL JOHNSON		X		
316	SWMA - MICHAEL MOORE	X			
317	SWMA - MICHAEL RICHARDSON		X		

DC Department of Public Works Responses to the FY2013 Performance Oversight Questions

Line #	Unit and Employee Name	Cell w/Radio	Radio Only	Motorola Xoom	Apple iPad
DPW - Solid Waste Management Administration					
318	SWMA - MICHAEL ROBINSON	X			
319	SWMA - MICHAEL VANISON	X		X	
320	SWMA - MICHAEL WARE		X		
321	SWMA - MICHAEL WHITE	X		X	
322	SWMA - MILES HAMPTON		X		
323	SWMA - MILTON FRANKLIN		X		
324	SWMA - MONIQUE HICKS	X			
325	SWMA - MORRIS YARBOROUGH	X			
326	SWMA - MOSES LIPSCOMB		X		
327	SWMA - NATHANIAL MINES	X		X	
328	SWMA - NATHANIEL AMOS		X		
329	SWMA - NATHANIEL BETHUNE		X		
330	SWMA - NATHANIEL TOMKINS		X		
331	SWMA - NESTOR VENCES	X		X	
332	SWMA - NEVELION WILLIAMS	X			
333	SWMA - NKECHI WHITEMAN	X			
334	SWMA - ODELL WILLIAMS		X		
335	SWMA - OMAR HARRISON		X		
336	SWMA - PAMELA NIX	X			
337	SWMA - PAMELA WASHINGTON	X		X	
338	SWMA - PAUL BUTLER		X		
339	SWMA - PAUL DANDY		X		
340	SWMA - PAUL SNEED	X			
341	SWMA - PAULETTE REDMAN-SMITH	X			
342	SWMA - PHILIP NURSE		X		
343	SWMA - PHILLIP HEDGEMAN		X		
344	SWMA - PHILLIP MONTGOMERY		X		
345	SWMA - QUEEN JONES		X		
346	SWMA - RANSOM HARRISON	X			
347	SWMA - RAQUEL WILLIAMS	X			
348	SWMA - REGGIE JACKSON		X		
349	SWMA - REGINALD MAY	X			
350	SWMA - REGINALD SMITH		X		
351	SWMA - REGINALD STARKS	X			
352	SWMA - REPRESENTA WHITE		X		
353	SWMA - RICHARD BOWE	X			
354	SWMA - RICHARD LANGLEY		X		
355	SWMA - RICHARD WILLIAMS		X		
356	SWMA - ROBERT BELL		X		
357	SWMA - ROBERT DONALDSON		X		
358	SWMA - ROBERT GLENMORE		X		

DC Department of Public Works Responses to the FY2013 Performance Oversight Questions

Line #	Unit and Employee Name	Cell w/Radio	Radio Only	Motorola Xoom	Apple iPad
DPW - Solid Waste Management Administration					
359	SWMA - ROBERT HARVEY		X		
360	SWMA - ROBERT LORKI		X		
361	SWMA - ROBERT TYMAN		X		
362	SWMA - RODGER BANKS		X		
363	SWMA - ROLAND KEELS	X			
364	SWMA - RONALD MILLS	X			
365	SWMA - RONALD MINOR		X		
366	SWMA - RONALD MOODY		X		
367	SWMA - RONALD MORTON		X		
368	SWMA - RONNIE JACKSON	X			
369	SWMA - RONNIE WHITEHURST		X		
370	SWMA - ROSETTA NEAL		X		
371	SWMA - ROY WOODS	X			
372	SWMA - RUSSELL KLEIN	X		X	
373	SWMA - RUSSELL ROBERTS	X			
374	SWMA - SAMUEL BANKS		X		
375	SWMA - SAMUEL MARSHALL		X		
376	SWMA - SAMUEL WILLIAMS		X		
377	SWMA - SANDRA TATE		X		
378	SWMA - SANDRA TOLLIVER		X		
379	SWMA - SEAN BREWER		X		
380	SWMA - SHARON DAVID	X		X	
381	SWMA - SHARON LEACH	X			
382	SWMA - SHARON SUMLER	X		X	
383	SWMA - SHEILA COLCLOUGH	X			
384	SWMA - SHERRY PORTER	X		X	
385	SWMA - SHIRLEY BEECHAM	X			
386	SWMA - SHIRLEY TRAMUN	X			
387	SWMA - SIGBEE RILEY		X		
388	SWMA - SONYA CHANCE	X		X	
389	SWMA - STACEY FLOWERS		X		
390	SWMA - STANLEY BRITT		X		
391	SWMA - STANLEY GREEN		X		
392	SWMA - STANLEY HENDERSON		X		
393	SWMA - STEVE ROBBS	X			
394	SWMA - STONEWALL BARKSDALE	X			
395	SWMA - SYLVESTER DEAN		X		
396	SWMA - SYLVIA BUTLER		X		
397	SWMA - TALAFARIO SINGLETON		X		
398	SWMA - TANYA MAJETTE	X			
399	SWMA - TANYA SULLIVAN		X		

DC Department of Public Works Responses to the FY2013 Performance Oversight Questions

Line #	Unit and Employee Name	Cell w/Radio	Radio Only	Motorola Xoom	Apple iPad
DPW - Solid Waste Management Administration					
400	SWMA - TAVIS CLINTON		X		
401	SWMA - TERESA WINSLOW	X			
402	SWMA - TERRANCE DAVENPORT		X		
403	SWMA - TERRIE BRISCOE	X		X	
404	SWMA - TERRY ANDERSON		X		
405	SWMA - TERRY COLEMAN	X			
406	SWMA - TERRY WASHINGTON	X			
407	SWMA - THADDUESE GREEN		X		
408	SWMA - THEODORE JONES	X			
409	SWMA - THERIUM BRISCOE		X		
410	SWMA - THOMAS COLEMAN		X		
411	SWMA - THOMAS DAY	X			
412	SWMA - THOMAS GILLIAM	X			
413	SWMA - THOMAS MATTHEWS		X		
414	SWMA - THOMAS NORRIS		X		
415	SWMA - TIMOTHY COKER		X		
416	SWMA - TIMOTHY ROSS		X		
417	SWMA - TIRONE TERRY		X		
418	SWMA - TOM CRAVEN		X		
419	SWMA - TOM WOOLRIDGE		X		
420	SWMA - TONY BASS	X			
421	SWMA - TONY BRISCOE		X		
422	SWMA - TONY PHILSON		X		
423	SWMA - TORAN FELDER	X			
424	SWMA - TRACY PATTON		X		
425	SWMA - TURNER YARLBORO		X		
426	SWMA - TYRONE DELANEY		X		
427	SWMA - VALIMZO THOMPSON	X			
428	SWMA - VAN JOHNSON		X		
429	SWMA - VERNON SMITH		X		
430	SWMA - VERONICA HALSEY	X			
431	SWMA - VETERA GRAVES		X		
432	SWMA - VINCENT ROBINSON		X		
433	SWMA - WALTER BELL		X		
434	SWMA - WALTER SMITH		X		
435	SWMA - WANDA RICHARDSON	X			
436	SWMA - WANDA SMITH BATTLE	X		X	
437	SWMA - WARNIQUE WEST	X			
438	SWMA - WAYNE RIGGANS		X		
439	SWMA - WENDELL ANDERSON		X		
440	SWMA - WENDELL NELSON		X		

DC Department of Public Works Responses to the FY2013 Performance Oversight Questions

Line #	Unit and Employee Name	Cell w/Radio	Radio Only	Motorola Xoom	Apple iPad
DPW - Solid Waste Management Administration					
441	SWMA - WILBERT JOYNER		X		
442	SWMA - WILEY SMITH		X		
443	SWMA - WILL WINGFIELD	X			
444	SWMA - WILLIAM EASLEY	X			
445	SWMA - WILLIAM GORHAM		X		
446	SWMA - WILLIAM HARRISON		X		
447	SWMA - WILLIAM HUSTON	X			
448	SWMA - WILLIAM MCCAMEY	X			
449	SWMA - WILLIAM TRUESDALE		X		
450	SWMA - WILLIE WHITFIELD		X		
451	SWMA - WILLIE YELVERTON		X		
452	SWMA - WILMA BARBER		X		
453	SWMA - WINSTON DYER		X		
454	SWMA - WOODROW GIVENS		X		
455	SWMA - YOLANDA HOOD	X		X	
DPW - Parking Enforcement Management Administration					
456	PEMA - TERESA Y. DOKE	X			X
457	PEMA - AARON BURTON	X			
458	PEMA - ADRIAN DIXON	X			
459	PEMA - ALESHA JONES	X			
460	PEMA - ALEX WEAVER	X			
461	PEMA - ALICE CROSLAND	X			
462	PEMA - ALMA HILL-MILLER	X			
463	PEMA - ALONZO GIBSON	X			
464	PEMA - AMECHI A. GREENE	X			
465	PEMA - ANDRE LEWIS	X			
466	PEMA - ANDRE TOLVER	X			
467	PEMA - ANGELA ALLEN	X			
468	PEMA - ANGELA BARNES	X			
469	PEMA - ANGELA BRIDGES	X			
470	PEMA - ANGELA COLE	X			
471	PEMA - ANGELA JENKINS	X			
472	PEMA - ANGELA PITT	X			
473	PEMA - ANGELA SAMS	X			
474	PEMA - ANGELA WEAVER	X			
475	PEMA - ANN THOMAS	X			
476	PEMA - ANNETTE WHITE	X			
477	PEMA - ANNISE SAVOY	X			
478	PEMA - ANTHONY WRIGHT	X			
479	PEMA - ANTONIO LOVE	X			
480	PEMA - ANTWON TEMONEY	X			

DC Department of Public Works Responses to the FY2013 Performance Oversight Questions

Line #	Unit and Employee Name	Cell w/Radio	Radio Only	Motorola Xoom	Apple iPad
DPW - Parking Enforcement Management Administration					
481	PEMA - AUBREY WILLIAMS	X			
482	PEMA - BARBARA EVANS	X			
483	PEMA - BARBARA LUCAS	X			
484	PEMA - BEATRICE HOOPER	X			
485	PEMA - BELITA SHUMATE	X			
486	PEMA - BENNIE WILLIAMS	X			
487	PEMA - BERNAETTE MOORE	X			
488	PEMA - BERNITA PAIGE	X			
489	PEMA - BETTY SCIPPIO	X			
490	PEMA - BEVERLY GASKINS	X			
491	PEMA - BOBBY PARSON	X			
492	PEMA - BRANDON ALLEN	X			
493	PEMA - BRANDY FISHER	X			
494	PEMA - BRIAN COLE	X			
495	PEMA - BRYANT DEVON GASSAWAY	X			
496	PEMA - CALVIN FOWLER	X			
497	PEMA - CARL GREEN	X			
498	PEMA - CARLOS ESCOBAR	X			
499	PEMA - CASHEA DAVIS	X			
500	PEMA - CHAKITA JENKINS	X			
501	PEMA - CHARLENE GASKINS	X			
502	PEMA - CHARLES CARY	X			
503	PEMA - CHARLES L. COMBS	X			
504	PEMA - CHARLES D. DRUMMING	X			
505	PEMA - CHARLES ROBINSON	X			
506	PEMA - CHARNITA ALSTON	X			
507	PEMA - CHERI DOUGLAS	X			
508	PEMA - CHERYL WILKINS	X			
509	PEMA - CHRISTINE CHASE	X			
510	PEMA - CHRISTOPHER ANDERSON	X			
511	PEMA - CHUCKON WEBSTER	X			
512	PEMA - CINDY HUNT-MCNEIL	X			
513	PEMA - CLEVELAND JOHNS	X			
514	PEMA - CLIFFORD W. KELLOGG				
515	PEMA - CLIFFORD WILSON	X			
516	PEMA - CLIFTON WEAVER	X			
517	PEMA - CORNELIA CLARK	X			
518	PEMA - CRANSTON PAYNE	X			
519	PEMA - CRYSTAL WILLIAMS	X			
520	PEMA - CYNTHIA GREENLEE	X			
521	PEMA - CYNTHIA JONES	X			

DC Department of Public Works Responses to the FY2013 Performance Oversight Questions

Line #	Unit and Employee Name	Cell w/Radio	Radio Only	Motorola Xoom	Apple iPad
DPW - Parking Enforcement Management Administration					
522	PEMA - CYNTHIA MASON	X			
523	PEMA - DAISEY COULOOTE	X			
524	PEMA - DANIEL SCOTT	X			
525	PEMA - DARLENE MUNGIN	X			
526	PEMA - DAVID WOODEN	X			
527	PEMA - DEBORAH DAISE	X			
528	PEMA - DEIDRE BERRY	X			
529	PEMA - DELANDA STUBBS	X			
530	PEMA - DEMETRIUS MACKEY	X			
531	PEMA - DENISE JOHNSON	X			
532	PEMA - DERNIERE COLLINS	X			
533	PEMA - DERRICK HARTFIELD	X			
534	PEMA - DESHAWN VEREENE	X			
535	PEMA - DEVAUN BENJAMIN	X			
536	PEMA - DEVONNE GUTRICH	X			
537	PEMA - DIANE GILES	X			
538	PEMA - DIANE MOSBY	X			
539	PEMA - DONALD GIDDINS	X			
540	PEMA - DONALD JACKSON	X			
541	PEMA - DONNA DUNN	X			
542	PEMA - DORENE CLARK	X			
543	PEMA - EBONY DOUGLAS	X			
544	PEMA - EDWIN GARCIA	X			
545	PEMA - EDWIN PACHECO	X			
546	PEMA - ELEASE TAYLOR	X			
547	PEMA - ELSIE MCRAY	X			
548	PEMA - EMMANUEL CUMMINGS	X			
549	PEMA - ERICA WOODHOUSE	X			
550	PEMA - ESTHER MUNGO	X			
551	PEMA - EVELYN BROOKS	X			
552	PEMA - EVERETT BARBER	X			
553	PEMA - FELICIA WILLIAMS	X			
554	PEMA - FRANK PERRY	X			
555	PEMA - FRANSWELL RUSSELL	X			
556	PEMA - GARY JONES	X			
557	PEMA - GARY MEDLEY	X			
558	PEMA - GARY PYLES	X			
559	PEMA - GARY WHITNEY	X			
560	PEMA - GEORGE BANKS	X			
561	PEMA - GEORGE HUNTER	X			
562	PEMA - GEORGE SEARLES	X			

DC Department of Public Works Responses to the FY2013 Performance Oversight Questions

Line #	Unit and Employee Name	Cell w/Radio	Radio Only	Motorola Xoom	Apple iPad
DPW - Parking Enforcement Management Administration					
563	PEMA - GEORGE WITHERS	X			
564	PEMA - GEORGINA WATTS	X			
565	PEMA - GLENELL WILSON	X			
566	PEMA - GLORIA DAVIS	X			
567	PEMA - GWEN SORRELL	X			
568	PEMA - GWENDOLYN ROSABORO	X			
569	PEMA - GWENDOLYN STUBBS	X			
570	PEMA - HAL DAWKINS	X			
571	PEMA - HARRIETT HICKMAN	X			
572	PEMA - HARRY CARROLL	X			
573	PEMA - HARRY COKLEY	X			
574	PEMA - HASKER AUSTIN	X			
575	PEMA - HECTOR GARCIA	X			
576	PEMA - HENRY CLARK	X			
577	PEMA - HENRY HUFF	X			
578	PEMA - ILENE GOODWIN	X			
579	PEMA - IVAYNE WASHINGTON	X			
580	PEMA - JACKSON NIMLEY	X			
581	PEMA - JAMES MCCREARY	X			
582	PEMA - JAMES TOMPKINS	X			
583	PEMA - JAMES WILSON	X			
584	PEMA - JANAI L. EVANS	X			
585	PEMA - JANICE MORROW	X			
586	PEMA - JARED BRISCOE	X			
587	PEMA - JARVIS MCNEAL	X			
588	PEMA - JASON THOMAS	X			
589	PEMA - JAYQUAWN SETTLES	X			
590	PEMA - JERMAINE WHREN	X			
591	PEMA - JERMOE GARNETT	X			
592	PEMA - JESSICA WARREN	X			
593	PEMA - JIMMY MELVIN	X			
594	PEMA - JOANNE GREEN	X			
595	PEMA - JOCELYN CHASE	X			
596	PEMA - JOHN COLBERT	X			
597	PEMA - JOHN DEWS	X			
598	PEMA - JOHN HARLEY	X			
599	PEMA - JOHN JACKSON	X			
600	PEMA - JOHNNIE LITTLEJOHN	X			
601	PEMA - JOLANDA JONES	X			
602	PEMA - JONATHAN MISHER	X			
603	PEMA - JOSEPH HUNTER	X			

DC Department of Public Works Responses to the FY2013 Performance Oversight Questions

Line #	Unit and Employee Name	Cell w/Radio	Radio Only	Motorola Xoom	Apple iPad
DPW - Parking Enforcement Management Administration					
604	PEMA - JOYCE BARNHART	X			
605	PEMA - JOYCE D. CARTER	X			
606	PEMA - JUANITA REED	X			
607	PEMA - JULIA WISE	X			
608	PEMA - JULIETTE REDD	X			
609	PEMA - KAREN BROWN	X			
610	PEMA - KAREN MACFADDEN	X			
611	PEMA - KATHLEEN HUNT	X			
612	PEMA - KATHRYN HOPKINS	X			
613	PEMA - KATHY HARRISON-CREWS	X			
614	PEMA - KATRINA WRIGHT	X			
615	PEMA - KATRINNA DAVIS	X			
616	PEMA - KEITH WILLIAMS	X			
617	PEMA - KEVIN HAWKINS	X			
618	PEMA - KEVIN WAUGH	X			
619	PEMA - KIMBERLY BENJAMIN	X			
620	PEMA - KIMBERLY SWADER	X			
621	PEMA - KIRK PROCTOR	X			
622	PEMA - LADAUGHN EVANS	X			
623	PEMA - LAKEECHA LOPEZ	X			
624	PEMA - LAMONT SMITH	X			
625	PEMA - LARHONDA MORRIS	X			
626	PEMA - LARRY AMBROSE	X			
627	PEMA - LARRY MHOON	X			
628	PEMA - LARRY PRICE	X			
629	PEMA - LARRY WILLIAMS	X			
630	PEMA - LASHONTA MILLER	X			
631	PEMA - LATHONE LUCAS	X			
632	PEMA - LEONARD BALLARD	X			
633	PEMA - LEONARD CAMPBELL, JR	X			
634	PEMA - LESLIE POLK	X			
635	PEMA - LEWIS JOHNSON	X			
636	PEMA - LINDA SHABAZZ	X			
637	PEMA - LORETTA ROBINSON	X			
638	PEMA - L'TONYA BROWN	X			
639	PEMA - LUGENIA BUTLER	X			
640	PEMA - LUIS GARCIA	X			
641	PEMA - MACARTHUR HOLLOWAY	X			
642	PEMA - MADELYN MITCHELL	X			
643	PEMA - MALCOM GRIFFIN	X			
644	PEMA - MARCUS SILVER	X			

DC Department of Public Works Responses to the FY2013 Performance Oversight Questions

Line #	Unit and Employee Name	Cell w/Radio	Radio Only	Motorola Xoom	Apple iPad
DPW - Parking Enforcement Management Administration					
645	PEMA - MARILYN CABINESS	X			
646	PEMA - MARIO E. CRUZ	X			
647	PEMA - MARION BANKS	X			
648	PEMA - MARK LEE	X			
649	PEMA - MARK SMITH	X			
650	PEMA - MARLETTA CHILDS	X			
651	PEMA - MARQUITA COOK	X			
652	PEMA - MARTINA WARD	X			
653	PEMA - MARVIN JOHNSON	X			
654	PEMA - MAURICE WISE	X			
655	PEMA - MAYOLA BROWN	X			
656	PEMA - MELVIN REESE	X			
657	PEMA - MELVINA COOK	X			
658	PEMA - MERRENDA BUTLER	X			
659	PEMA - MICHAEL EPPS	X			
660	PEMA - MICHAEL HAREWOOD	X			
661	PEMA - MICHAEL MACK	X			
662	PEMA - MICHAEL MACK, SR	X			
663	PEMA - MICHAEL PICKETT	X			
664	PEMA - MICHAEL TAYLOR	X			
665	PEMA - MICHAEL WHITFIELD	X			
666	PEMA - MICHAEL WILLIAMS	X			
667	PEMA - MICHELLE BRYANT	X			
668	PEMA - MICHELLE GARNER	X			
669	PEMA - MICHELLE THOMAS	X			
670	PEMA - MICHON FREEMAN	X			
671	PEMA - MILDRED WILLIAMS	X			
672	PEMA - NAH SHERMAN	X			
673	PEMA - NANCY FELDER	X			
674	PEMA - NANCY HARVIN	X			
675	PEMA - NATEDRA DEAN	X			
676	PEMA - NEDA ROACH	X			
677	PEMA - NIKKIA SADDLER	X			
678	PEMA - NORMAN HANDSFORD	X			
679	PEMA - OBIOMA ANTHONY	X			
680	PEMA - PAMELA BEASLEY	X			
681	PEMA - PAMELA MARSHALL	X			
682	PEMA - PAMELA MCLEAN	X			
683	PEMA - PAMELA PEARSON	X			
684	PEMA - PATRICIA JOHSON	X			
685	PEMA - PAUL PRATER	X			

DC Department of Public Works Responses to the FY2013 Performance Oversight Questions

Line #	Unit and Employee Name	Cell w/Radio	Radio Only	Motorola Xoom	Apple iPad
DPW - Parking Enforcement Management Administration					
686	PEMA - PAULA MATTHEWS	X			
687	PEMA - PAVEL TRIGO	X			
688	PEMA - PEDRO GARCIA	X			
689	PEMA - PEDRO VALENTIN	X			
690	PEMA - PHILLIP CROSSON	X			
691	PEMA - PLACID EGBUFOAMA	X			
692	PEMA - PRECIOUS JONES	X			
693	PEMA - PRESTON MOORE	X			
694	PEMA - QUERON SEYMORE	X			
695	PEMA - QUINCY BIGGS	X			
696	PEMA - RAHMAN STRINGFIELD	X			
697	PEMA - RANDI THORPE	X			
698	PEMA - RASHIA WALKER	X			
699	PEMA - REGINALD W. EVERETT	X			
700	PEMA - RENEE BLOUNT	X			
701	PEMA - RHNETTA CURRY	X			
702	PEMA - RICOMJIA R. RIGGINS				
703	PEMA - ROBERT JACKSON	X			
704	PEMA - ROBERT PHILSON	X			
705	PEMA - ROBERT POLK	X			
706	PEMA - ROBIN BROOKS	X			
707	PEMA - ROCHELLE THOMAS	X			
708	PEMA - RODNEY WRIGHT	X			
709	PEMA - ROENA CABINESS	X			
710	PEMA - RONALD JONES	X			
711	PEMA - RONDA CRUMMEL	X			
712	PEMA - RONDA STONE	X			
713	PEMA - ROSADENE E. GILL	X			
714	PEMA - RUBY ABNEY	X			
715	PEMA - SABRINA MACK	X			
716	PEMA - SAMUEL FLOYD	X			
717	PEMA - SANDRA WATSON	X			
718	PEMA - SANDRITA HAYNES	X			
719	PEMA - SHAKITA GREENE	X			
720	PEMA - SHANAE WALKER	X			
721	PEMA - SHANIQUE ADAMS	X			
722	PEMA - SHARRON LEE	X			
723	PEMA - SHEILA JORDAN	X			
724	PEMA - SHERIKA WATTS	X			
725	PEMA - SHERRONE MORROW	X			
726	PEMA - SHIRAYLA LEONARD	X			

DC Department of Public Works Responses to the FY2013 Performance Oversight Questions

Line #	Unit and Employee Name	Cell w/Radio	Radio Only	Motorola Xoom	Apple iPad
DPW - Parking Enforcement Management Administration					
727	PEMA - SHIRLEY JAMES	X			
728	PEMA - STACEY MANGUM	X			
729	PEMA - STEPHANIE BRAXTON	X			
730	PEMA - STEPHANIE WILLIAMS	X			
731	PEMA - STEVEN STARKS	X			
732	PEMA - SYLVESTER WHITE	X			
733	PEMA - SYLVIA GILL	X			
734	PEMA - TAMARA HAZIEL	X			
735	PEMA - TAMEKA GARNER	X			
736	PEMA - TAMEKIA CAIN	X			
737	PEMA - TANICA RUTH	X			
738	PEMA - TARYN M. KELLY	X			
739	PEMA - TERESA BUCHANAN	X			
740	PEMA - TERRI NEWMAN	X			
741	PEMA - TERRY DAYNE	X			
742	PEMA - TESFA LIVINGSTON	X			
743	PEMA - THEODORE MAYBERRY	X			
744	PEMA - THOMAS DOOLEY	X			
745	PEMA - TIFFANY PROCTOR	X			
746	PEMA - TIFFANY SMITH	X			
747	PEMA - TIMORA GORDON	X			
748	PEMA - TINA WRIGHT	X			
749	PEMA - TIRRA EANES	X			
750	PEMA - TONY NIPPER	X			
751	PEMA - TOYA KING	X			
752	PEMA - TOYA MCALLISTER	X			
753	PEMA - TRACEY SANDERS	X			
754	PEMA - TRACY GRAHAM	X			
755	PEMA - TRACY WARDRICK	X			
756	PEMA - TRACY WASHINGTON	X			
757	PEMA - TYRONE HERRING	X			
758	PEMA - TYRONE MILLER	X			
759	PEMA - TYRONE NEAL	X			
760	PEMA - VELMA HILL	X			
761	PEMA - VERNON STEWART	X			
762	PEMA - VERONICA BROWN	X			
763	PEMA - VERONICA KEY	X			
764	PEMA - VICTOR STEWART	X			
765	PEMA - WALTER POWELL	X			
766	PEMA - WARREN BROCKENBERRY	X			
767	PEMA - WAYNE MEANS	X			

DC Department of Public Works Responses to the FY2013 Performance Oversight Questions

Line #	Unit and Employee Name	Cell w/Radio	Radio Only	Motorola Xoom	Apple iPad
DPW - Parking Enforcement Management Administration					
768	PEMA - WESLEY ROUSE	X			
769	PEMA - WILLIAM ANDREWS	X			
770	PEMA - WILLIE PARTIN	X			
771	PEMA - YOHANNES AYALEW	X			
772	PEMA - YOREL LOVETT	X			
773	PEMA - YVETTE GRAYTON	X			
774	PEMA - YVONNE BOSTON	X			
775	PEMA - ZACHARY GRAYTON	X			
776	PEMA - ZAFARIQBAL KHAN	X			
DPW - Fleet Management Administration					
777	FLEET - EDWARD HAMILTON	X			X
778	FLEET - ALBERT COLLINS	X			
779	FLEET - ALLEN PERRY	X			
780	FLEET - ALPHONSO RANSOME	X			X
781	FLEET - ANDRAE LINDSEY	X			
782	FLEET - ANDRIENNE WILLIAMS	X			
783	FLEET - BRIAN FOX	X			
784	FLEET - CARNELL HOLMES	X			
785	FLEET - CHARLES ALEXANDER	X			
786	FLEET - CHRISTOPHER GRANT	X			
787	FLEET - DARRYL JORDAN	X			
788	FLEET - DAVID SARCIONE	X			
789	FLEET - DIANE ROSE	X			
790	FLEET - EDWARD GREEN	X			
791	FLEET - EUGENE THOMAS, JR	X			
792	FLEET - FRANKLIN HAGANS	X			
793	FLEET - GERALD CAMPBELL	X			X
794	FLEET - GREGORY HARRELSON	X			
795	FLEET - HARRY CARROLL	X			
796	FLEET - HOWARD SALMON	X			X
797	FLEET - IRENE JORDAN	X			
798	FLEET - JASON NORDT	X			
799	FLEET - JEANETTE CALLENDAR	X			
800	FLEET - JESSE GAILLARD	X			
801	FLEET - JOHN DEWS	X			
802	FLEET - JOHN HALL	X			
803	FLEET - JOHN LOGAN	X			
804	FLEET - JULIA CANTLOW	X			
805	FLEET - LAVERNE MILLER	X			
806	FLEET - LEWIS MASSEY	X			
807	FLEET - LUIS VELASQUEZ	X			

DC Department of Public Works Responses to the FY2013 Performance Oversight Questions

Line #	Unit and Employee Name	Cell w/Radio	Radio Only	Motorola Xoom	Apple iPad
DPW - Fleet Management Administration					
808	FLEET - MARSHALL PATTON	X			X
809	FLEET - MAXWELL PATTON	X			
810	FLEET - NATHAN FEREBEE	X			
811	FLEET - NIKKIA YANCEY	X			
812	FLEET - SARAVIA NOE MARCHANTE	X			
813	FLEET - OSCAR JONES	X			
814	FLEET - PAKA MARROW	X			
815	FLEET - PATRICIA FLYNN	X			
816	FLEET - PLAYDESE WEAVER	X			
817	FLEET - RENEE HOUSER	X			
818	FLEET - RICHARD LEE	X			
819	FLEET - RODNEY PHILYAW	X			X
820	FLEET - ROMEO FRAZIER	X			
821	FLEET - RONALD MUSGRAVE	X			
822	FLEET - RYAN FRASIER	X			X
823	FLEET - SABRINA WALKER	X			
824	FLEET - SHERMAN JOHNSON	X			
825	FLEET - SHERMAN ROY	X			
826	FLEET - TAMAR CARROLL	X			
827	FLEET - TANGIE JETER	X			
828	FLEET - TODD LEE	X			
829	FLEET - THOMAS LIDDELL	X			
830	FLEET - VALERIE THOMAS	X			
831	FLEET - ANGELA JOHNSON	X			
832	FLEET - ANGELA COATES	X			
DPW - OCFO (Government Shared Services)					
833	CFO - ANTONIO GROSS	X			
834	CFO - ERIC WALKER	X			
835	CFO - FREDDIE HART	X			
836	CFO - GEORGE DINES	X			
837	CFO - HILLARY FERGUSON	X			
838	CFO - PERRY FITZPATRICK	X			X
839	CFO - RONALD PLEASANT	X			
840	CFO - STEVE NOEL	X			
841	CFO - TRACY MEDLEY	X			
842	CFO - ULYSSES GLEN	X			

Answer to Question #6, 2nd Bullet (Organization and Operations)

Figure 33: [Question 6, 2nd Bullet] All Vehicles Owned, Leased, or Otherwise Used by DPW

Line #	Equipment #	Vehicle Year, Make, and Model	Leased or Owned
1	Office of The Mayor		
2	759369	2013 TOYOTA COROLLA	L
3	759370	2013 TOYOTA COROLLA	L
4	759371	2013 TOYOTA COROLLA	L
5	759372	2013 TOYOTA COROLLA	L
6	759373	2013 TOYOTA COROLLA	L
7	759374	2013 TOYOTA COROLLA	L
8	759375	2013 TOYOTA COROLLA	L
9	759376	2013 TOYOTA COROLLA	L
10	9310127	2013 TOYOTA COROLLA	O
11	9310221	2013 DODGE GRAND CARAVAN	O
12	938676	2012 DODGE CARAVAN	O
13	938699	2012 DODGE CARAVAN	O
14	938700	2012 DODGE CARAVAN	O
15	946920	2011 DODGE CARAVAN	O
16	Distinct Count of Equipment: 14		
17			
18	District of Columbia Council		
19	298696	2012 FORD FUSION	O
20	298697	2012 FORD FUSION	O
21	946428	2007 DODGE CARAVAN	O
22	Distinct Count of Equipment: 3		
23			
24	Office of The Inspector General		
25	86-EA0225	2006 FORD CROWN VICTORIA	O
26	86-EA0228	2012 HONDA CIVIC GX	O
27	ai3502	1998 DODGE CARAVAN	O
28	BJ5175	2001 DODGE STRATUS	O
29	BJ5176	2002 FORD TAURUS	O
30	BP3156	2002 FORD TAURUS	O
31	Distinct Count of Equipment: 6		
32			
33	Office of The City Administrator		
34	758860	2012 DODGE CARAVAN	O
35	Distinct Count of Equipment: 1		
36			
37	Department of General Services		
38	010456	2001 CHEVROLET ASTRO VAN	O
39	010457	2001 CHEVROLET ASTRO VAN	O

DC Department of Public Works Responses to the FY2013 Performance Oversight Questions

Line #	Equipment #	Vehicle Year, Make, and Model	Leased or Owned
Department of General Services			
40	0110073	2013 FORD E-350	L
41	0110074	2013 FORD E-350	L
42	0110075	2013 FORD E-350	L
43	0110076	2013 FORD E-350	L
44	0110077	2013 FORD E-350	L
45	0110078	2013 FORD E-350	L
46	0110079	2013 FORD E-350	L
47	0110080	2013 FORD E-350	L
48	0110081	2013 FORD E-350	L
49	0110082	2013 FORD E-350	L
50	0110087	2013 DODGE CARAVAN SE	L
51	0110126	2013 DODGE CARAVAN SE	L
52	011191	2002 FORD TAURUS	O
53	011215	2002 FORD E-350	O
54	011216	2002 FORD E-350	O
55	011217	2002 FORD E-350	O
56	011218	2002 FORD E-350	O
57	011219	2002 FORD E-350	O
58	017932	2010 DODGE CARAVAN	O
59	018166	2001 CHEVROLET SILVERADO	L
60	019356	2013 CHEVROLET SILVERADO	L
61	019357	2013 CHEVROLET SILVERADO	L
62	019359	2013 CHEVROLET SILVERADO	L
63	019360	2013 CHEVROLET SILVERADO	L
64	019361	2013 CHEVROLET SILVERADO	L
65	019362	2013 CHEVROLET SILVERADO	L
66	019363	2013 CHEVROLET SILVERADO	L
67	019364	2013 CHEVROLET SILVERADO	L
68	019402	2013 TOYOTA COROLLA	L
69	019403	2013 TOYOTA COROLLA	L
70	019407	2013 TOYOTA COROLLA	L
71	019408	2013 TOYOTA COROLLA	L
72	019409	2013 CHEVROLET SILVERADO	L
73	019412	2013 CHEVROLET SILVERADO	L
74	019413	2013 CHEVROLET SILVERADO	L
75	019414	2013 CHEVROLET SILVERADO	L
76	019415	2013 CHEVROLET SILVERADO	L
77	019416	2013 CHEVROLET SILVERADO	L
78	019417	2013 CHEVROLET SILVERADO	L
79	019418	2013 CHEVROLET SILVERADO	L
80	019572	2013 TOYOTA PRIUS	L
81	019573	2013 TOYOTA PRIUS	L
82	019697	2013 DODGE CARGO VAN	L
83	019698	2013 DODGE CARGO VAN	L

DC Department of Public Works Responses to the FY2013 Performance Oversight Questions

Line #	Equipment #	Vehicle Year, Make, and Model	Leased or Owned
Department of General Services			
84	019699	2013 DODGE CARGO VAN	L
85	019700	2013 DODGE CARGO VAN	L
86	019701	2013 DODGE EXPRESS	L
87	019702	2013 DODGE CARGO VAN	L
88	019704	2013 DODGE CARGO VAN	L
89	019705	2013 DODGE CARGO VAN	L
90	019707	2013 DODGE CARGO VAN	L
91	019708	2013 DODGE CARGO VAN	L
92	019709	2013 DODGE CARGO VAN	L
93	019710	2013 DODGE CARGO VAN	L
94	019711	2014 DODGE CARGO VAN	L
95	019712	2013 DODGE CARGO VAN	L
96	019713	2013 DODGE CARGO VAN	L
97	019748	2013 DODGE CARAVAN	L
98	019749	2013 DODGE CARAVAN	L
99	019770	2013 DODGE CARGO VAN	L
100	019771	2013 DODGE CARGO VAN	L
101	019772	2013 DODGE CARGO VAN	L
102	019780	2013 CHEVROLET SILVERADO	L
103	019798	2013 TOYOTA COROLLA	L
104	019799	2013 TOYOTA COROLLA	L
105	019800	2013 TOYOTA COROLLA	L
106	019801	2013 TOYOTA COROLLA	L
107	019804	2013 TOYOTA COROLLA	L
108	019892	2013 DODGE CARGO VAN	L
109	019893	2013 DODGE CARGO VAN	L
110	019895	2013 DODGE CARGO VAN	L
111	019896	2013 DODGE CARGO VAN	L
112	019897	2013 DODGE CARGO VAN	L
113	019898	2013 DODGE CARGO VAN	L
114	019899	2013 DODGE CARGO VAN	L
115	019901	2013 DODGE CARGO VAN	L
116	019902	2013 DODGE CARGO VAN	L
117	019903	2013 DODGE CARGO VAN	L
118	019904	2013 DODGE CARGO VAN	L
119	019905	2013 DODGE CARGO VAN	L
120	019906	2013 FORD E-350	L
121	019907	2013 FORD E-350	L
122	019909	2013 DODGE CARGO VAN	L
123	Distinct Count of Equipment: 85		
124			
DGS, Office of Protective Services			
126	010113	2001 FREIGHTLINER STEP VAN	O
127	010812	2002 FORD EXPEDITION	O

Line #	Equipment #	Vehicle Year, Make, and Model	Leased or Owned
DGS, Office of Protective Services			
128	010814	2002 FORD EXPEDITION	O
129	010984	2002 FORD EXCURSION	O
130	011960	2001 FORD CROWN VICTORIA	O
131	015019	2001 FORD CROWN VICTORIA	O
132	015412	2006 FORD CROWN VICTORIA	O
133	015413	2006 FORD CROWN VICTORIA	O
134	015415	2006 FORD CROWN VICTORIA	O
135	015416	2006 FORD CROWN VICTORIA	O
136	015417	2006 FORD CROWN VICTORIA	O
137	015529	2008 CHEVROLET IMPALA	O
138	015530	2008 CHEVROLET IMPALA	O
139	015531	2008 CHEVROLET IMPALA	O
140	015532	2008 CHEVROLET IMPALA	O
141	015533	2008 CHEVROLET IMPALA	O
142	015534	2008 CHEVROLET IMPALA	O
143	015535	2008 CHEVROLET IMPALA	O
144	015536	2008 CHEVROLET IMPALA	O
145	015537	2008 CHEVROLET IMPALA	O
146	015538	2008 CHEVROLET IMPALA	O
147	016516	2008 CHEVROLET IMPALA	O
148	016517	2008 CHEVROLET IMPALA	O
149	016519	2008 CHEVROLET IMPALA	O
150	016543	2008 CHEVROLET IMPALA	O
151	016908	2011 CHEVROLET IMPALA	O
152	016909	2011 CHEVROLET IMPALA	O
153	016910	2011 CHEVROLET IMPALA	O
154	016911	2011 CHEVROLET IMPALA	O
155	016913	2011 CHEVROLET IMPALA	O
156	016914	2011 CHEVROLET IMPALA	O
157	016915	2011 CHEVROLET IMPALA	O
158	016916	2011 CHEVROLET IMPALA	O
159	016917	2011 CHEVROLET IMPALA	O
160	017791	2003 FORD CROWN VICTORIA	O
161	019775	2011 CHEVROLET IMPALA	O
162	Distinct Count of Equipment: 36		
163			
164	DGS, Facility Management		
165	012404	1999 FORD F-150	O
166	019524	2012 CHEVROLET COLORADO	O
167	019525	2012 DODGE RAM 1500 4X4	O
168	019526	2012 DODGE RAM 1500 4X4	O
169	019527	2012 DODGE RAM 2500	O
170	019528	2012 DODGE RAM 2500	O
171	019529	2013 CHEVROLET SILVERADO	O

Line #	Equipment #	Vehicle Year, Make, and Model	Leased or Owned
DGS, Facility Management			
172	019530	2013 CHEVROLET SILVERADO	O
173	019531	2013 CHEVROLET SILVERADO	O
174	019532	2013 CHEVROLET SILVERADO	O
175	019533	2012 CHEVROLET COLORADO	O
176	019534	2012 CHEVROLET COLORADO	O
177	019535	2012 CHEVROLET COLORADO	O
178	019536	2012 CHEVROLET EXPRESS	O
179	019537	2012 CHEVROLET EXPRESS	O
180	019538	2013 CHEVROLET EXPRESS	O
181	019539	2013 CHEVROLET EXPRESS	O
182	019540	2013 CHEVROLET EXPRESS	O
183	019541	2013 CHEVROLET EXPRESS	O
184	019542	2013 CHEVROLET EXPRESS	O
185	019544	2013 CHEVROLET COLORADO	O
186	019546	2013 CHEVROLET VOLT (HYBRID)	O
187	019547	2012 HONDA CIVIC LX	O
188	019548	2012 HONDA CIVIC LX	O
189	019549	2012 CHEVROLET COLORADO	O
190	01X7900	2010 FORD EXPLORER	O
191	954005	2006 CHEVROLET SILVERA HYBRID	O
192	Distinct Count of Equipment: 27		
193			
DGS, Facilities, Operations & Maintenance Administration			
195	010033	1992 FORD F-350	O
196	010446	2001 FORD F-250	O
197	010482	2001 FORD UTILITY	O
198	010483	2001 FORD UTILITY	O
199	010548	2001 FORD TAURUS	O
200	010549	2001 FORD TAURUS	O
201	010605	2001 DODGE RAM 3500	O
202	010606	2001 DODGE CARGO VAN	O
203	010608	2001 DODGE RAM 3500	O
204	010609	2001 DODGE RAM 3500	O
205	010823	2002 CHEVROLET CREW CAB	O
206	010825	2002 CHEVROLET CREW CAB	O
207	010893	2001 FORD UTILITY	O
208	010916	2002 CHEVROLET BUCKET TRK	O
209	010963	2001 DODGE RAM 3500	O
210	011010	2002 FORD E-350SD	O
211	011135	2002 DODGE CARAVAN	O
212	011136	2002 DODGE CARAVAN	O
213	011137	2002 DODGE CARAVAN	O
214	011210	2002 FORD E-350	O
215	011211	2002 FORD E-350	O

Line #	Equipment #	Vehicle Year, Make, and Model	Leased or Owned
DGS, Facilities, Operations & Maintenance Administration			
216	011212	2002 FORD E-350	O
217	011213	2002 FORD E-350	O
218	011214	2002 FORD E-350	O
219	011337	2002 FORD TAURUS	O
220	011424	2001 FORD TAURUS	O
221	011855	2001 FORD UTILITY	O
222	012327	1998 FORD E-150	O
223	012340	2003 INTERNATIONAL STAKEBODY TRUCK	O
224	014678	2001 FORD TAURUS	O
225	014811	2001 FORD ECONOLINE	O
226	014923	2003 INTERNATIONAL STAKEBODY TRUCK	O
227	015910	2006 FORD E-350	O
228	016679	2009 DODGE 1500	O
229	016681	2009 DODGE 1500	O
230	017319	2009 CHEVROLET SILVERADO	O
231	017320	2009 CHEVROLET SILVERADO	O
232	017644	2009 FORD F-550	O
233	018426	1994 CHEVROLET C3500	O
234	018433	2012 CHEVROLET SILVERADO	O
235	318204	2002 CHRYSLER Sebring	O
236	943056	2001 CHEVROLET SILVERADO	O
237	Distinct Count of Equipment: 42		
238			
DGS, Bureau of Maintenance Operation Field Acts Division			
240	011726	2002 CHEVROLET STEP VAN	O
241	011727	2002 CHEVROLET STEP VAN	O
242	Distinct Count of Equipment: 2		
243			
DGS, Bureau of Maintenance Operation Supply Division			
245	0110122	2008 FORD F-250	O
246	0110123	2008 FORD F-250	L
247	0110124	2008 FORD F-250	O
248	0110125	2008 FORD F-250	L
249	0110322	2009 CHEVROLET EXPRESS	O
250	0110323	2007 DODGE DAKOTA	O
251	0110324	2009 CHEVROLET STAKEBODY TRUCK	O
252	0110325	2007 FORD E-350	O
253	0110326	2008 FORD F-250	O
254	0110327	2008 FORD F-250	O
255	0110328	2008 FORD F-250	O
256	0110329	2008 FORD F-250	O
257	0110330	2008 FORD F-250	O
258	0110331	2008 FORD F-250	O

DC Department of Public Works Responses to the FY2013 Performance Oversight Questions

Line #	Equipment #	Vehicle Year, Make, and Model	Leased or Owned
DGS, Bureau of Maintenance Operation Supply Division			
259	012686	2004 CHEVROLET SILVERADO	O
260	012694	2004 CHEVROLET SILVERADO	O
261	01-2696	2004 CHEVROLET SILVERADO	O
262	012697	2004 CHEVROLET SILVERADO	O
263	013336	2007 FORD E-350	O
264	013420	2007 CHEVROLET IMPALA	L
265	013655	2007 FORD ESCAPE	L
266	013887	2007 CHEVROLET IMPALA	O
267	013889	2007 CHEVROLET IMPALA	O
268	015055	2001 FORD F-250	O
269	015057	2001 FORD F-250	O
270	015060	2001 FORD F-250	O
271	015499	2004 CHEVROLET SILVERADO	O
272	015566	2008 FORD F-250	O
273	015572	2008 FORD F-250	O
274	016285	2004 FORD F-550	O
275	016722	2009 CHEVROLET IMPALA	O
276	016726	2008 FORD F-650	O
277	017051	2008 CHEVROLET IMPALA	O
278	017075	2008 DODGE CARAVAN	O
279	017615	1993 FORD RANGER	O
280	019593	2007 FORD E-350	O
281	019594	2007 FORD E-350	O
282	019595	2007 DODGE DAKOTA	O
283	019596	2007 DODGE DAKOTA	O
284	019597	2007 DODGE DAKOTA	O
285	019598	2007 DODGE DAKOTA	O
286	019599	2007 FORD E-350	O
287	019600	2007 DODGE DAKOTA	O
288	019601	2007 FORD E-350	O
289	019602	2007 FORD E-350	O
290	019603	2007 FORD E-350	O
291	019604	2007 FORD E-350	L
292	019605	2007 FORD E-350	O
293	019606	2007 FORD E-350	O
294	019607	2007 FORD E-350	O
295	019608	2007 FORD RANGER	O
296	019609	2007 FORD RANGER	O
297	019622	2007 FORD RANGER	O
298	019642	2007 FORD RANGER	O
299	019643	2007 FORD RANGER	O
300	019644	2007 FORD RANGER	O
301	019646	2007 FORD RANGER	O
302	019647	2007 FORD RANGER	O

Line #	Equipment #	Vehicle Year, Make, and Model	Leased or Owned
DGS, Bureau of Maintenance Operation Supply Division			
303	019648	2007 FORD RANGER	O
304	019649	2007 FORD RANGER	O
305	019650	2007 FORD RANGER	O
306	019651	2007 FORD RANGER	I
307	019654	2007 FORD RANGER	O
308	Distinct Count of Equipment: 63		
309			
310	Finance Resource Management		
311	726523	2008 CHEVROLET UPLANDER VAN	O
312	729840	2013 TOYOTA COROLLA	O
313	Distinct Count of Equipment: 2		
314			
315	Office of Finance and Treasury		
316	027363	2007 CHEVROLET IMPALA	L
317	029258	2003 FORD ECONOLINE	O
318	029261	2009 FORD E-150	O
319	Distinct Count of Equipment: 3		
320			
321	Office of The Secretary-Archival & Records Management		
322	769523	2012 DODGE CARAVAN	O
323	878859	2012 DODGE CARAVAN	O
324	Distinct Count of Equipment: 2		
325			
326	Office of Planning		
327	674717	2006 DODGE CARAVAN	O
328	675410	2006 DODGE STRATUS	O
329	Distinct Count of Equipment: 2		
330			
331	DEPARTMENT: BN0100 - Emergency Management Agency		
332	602022	2003 FREIGHTLINER MOTOR HOME	O
333	605587	2007 CHEVROLET TAHOE	O
334	607889	2011 CHEVROLET TAHOE	O
335	607901	2010 MERCEDES SPRINTER	O
336	608362	2009 FREIGHTLINER MOTOR HOME	O
337	Distinct Count of Equipment: 5		
338			
339	Commission on Arts & Humanities		
340	3810120	2013 DODGE GRAND CARAVAN	O
341	Distinct Count of Equipment: 1		
342			
343	Office on Aging		
344	040118	2002 FORD EXPLORER	O
345	040477	2001 FORD E-350	O
346	040479	2001 FORD E-350	O

DC Department of Public Works Responses to the FY2013 Performance Oversight Questions

Line #	Equipment #	Vehicle Year, Make, and Model	Leased or Owned
Office on Aging			
347	040480	2001 FORD E-350	O
348	040788	2010 FORD E-450	O
349	040789	2010 FORD E-450	O
350	040790	2010 FORD E-450	O
351	040791	2010 FORD E-450	O
352	040792	2010 FORD E-450	O
353	040793	2010 FORD E-450	O
354	0410252	2013 HONDA CIVIC	O
355	042562	2003 FORD ECONOLINE	O
356	046352	2007 MERCURY MOUTINEER	O
357	046576	1999 MERCURY MOUTINEER	O
358	046578	2007 MERCURY MOUTINEER	O
359	046580	2007 FORD E-450	O
360	046640	2002 CHEVROLET 3500	O
361	046661	2005 FORD E-350	O
362	046663	2003 MERCURY MOUTINEER	O
363	046746	2009 FORD E-450	O
364	046747	2009 FORD E-450	O
365	046748	2009 CHEVROLET G3500	O
366	046749	2009 CHEVROLET G3500	O
367	046758	2002 FORD E-450	O
368	046835	2008 FORD VAN	O
369	046836	2004 FORD E-350SD	O
370	047240	2002 FORD E-350	O
371	047286	2004 FORD 15 PASS.	O
372	047288	2004 FORD 15 PASS.	O
373	047328	2003 FORD E-450	O
374	047364	2009 CHEVROLET SILVERADO	O
375	047365	2009 CHEVROLET C1500	O
376	047366	2009 CHEVROLET 1500	O
377	047399	2007 CHEVROLET EXPRESS	O
378	047590	2010 FORD E-150	O
379	047591	2010 FORD E-450	O
380	047592	2010 FORD E-150	O
381	047607	2010 FORD E-450	O
382	047733	2001 FORD E-350	O
383	047974	2010 FORD E-350	O
384	048160	2011 FORD E-450	O
385	048161	2011 FORD E-150	O
386	048162	2011 FORD E-450	O
387	048163	2011 FORD E-450	O
388	048164	2011 FORD E-450	O
389	048165	2011 FORD E-450	O
390	049022	2005 CHEVROLET ASTRO VAN	O

DC Department of Public Works Responses to the FY2013 Performance Oversight Questions

Line #	Equipment #	Vehicle Year, Make, and Model	Leased or Owned
Office on Aging			
391	049024	2005 CHEVROLET ASTRO VAN	O
392	049025	2005 CHEVROLET ASTRO VAN	O
393	049027	2004 FORD E-450	O
394	049028	2003 FORD E-450	O
395	049029	2008 CHEVROLET C4500	O
396	049030	2004 FORD E-450	O
397	049053	2007 FORD E-450	O
398	049054	2003 FORD EXPLORER	O
399	049056	2003 FORD EXPLORER	O
400	049169	2004 CHEVROLET ASTRO VAN	O
401	049241	2008 CHEVROLET C5500	O
402	049454	2013 DODGE CARAVAN	L
403	049825	2001 FORD E-350	O
404	049839	2009 DODGE CARGO VAN	O
405	953879	2005 DODGE CARAVAN	O
406	953880	2005 DODGE CARAVAN	O

407 Distinct Count of Equipment: 63

408

409 **Office of Tax and Revenue**

410	024381	2006 DODGE STRATUS	L
411	029259	2006 DODGE CARAVAN	O
412	029260	2006 DODGE CARAVAN	O
413	029262	2005 DODGE CARAVAN	O
414	029263	2004 DODGE CARAVAN	O
415	029280	2013 TOYOTA COROLLA	L
416	029281	2013 TOYOTA COROLLA	L
417	029290	2013 TOYOTA COROLLA	L
418	029291	2013 TOYOTA COROLLA	L
419	029298	2013 TOYOTA COROLLA	L
420	029425	2005 DODGE CARAVAN	O

421 Distinct Count of Equipment: 11

422

423 **Office of The Attorney General**

424	2810276	2013 DODGE GRAND CARAVAN	O
425	286646	2009 HONDA CIVIC GX	O
426	287278	2009 HONDA CIVIC GX	O
427	287279	2009 DODGE CARAVAN	O
428	287296	2009 HONDA CIVIC GX	O
429	287896	2010 HONDA CIVIC GX	O
430	287897	2010 HONDA CIVIC GX	O
431	943053	2001 FORD TAURUS	O

432 Distinct Count of Equipment: 8

433

DC Department of Public Works Responses to the FY2013 Performance Oversight Questions

Line #	Equipment #	Vehicle Year, Make, and Model	Leased or Owned
434	Child Support Services Division		
435	287268	2009 HONDA CIVIC GX	O
436	287269	2009 HONDA CIVIC GX	O
437	287273	2009 HONDA CIVIC GX	O
438	287274	2009 HONDA CIVIC GX	O
439	287275	2009 HONDA CIVIC GX	O
440	287276	2009 HONDA CIVIC GX	O
441	287277	2009 HONDA CIVIC GX	O
442	287295	2009 HONDA CIVIC GX	O
443	287898	2010 HONDA CIVIC GX	O
444	287927	2010 WINNEBAGO MOBILE M/W TRK	O
445	5610220	2014 CHEVROLET EXPRESS	O
446	940141	2001 CHEVROLET IMPALA	O
447	Distinct Count of Equipment: 12		
448			
449	Public Library		
450	530154	2001 FORD TAURUS	O
451	5310216	2014 ISUZU NPR-HD	O
452	5310217	2014 ISUZU NPR-HD	O
453	5310218	2014 ISUZU NPR-HD	O
454	5310219	2014 ISUZU NPR-HD	O
455	531101	2002 CHEVROLET SIERRA	O
456	531180	2002 FORD ULTIMASTER	O
457	533910	2005 CHEVROLET EXPRESS	O
458	533911	2005 CHEVROLET EXPRESS	O
459	534248	2005 CHEVROLET SILVERADO	O
460	534393	2006 DODGE CARAVAN	O
461	535698	2006 CHEVROLET IMPALA	O
462	537407	2010 FORD E-250	O
463	537408	2010 FORD E-250	O
464	537409	2010 FORD E-250	O
465	537642	2011 FORD E-150	O
466	537646	2010 FORD F-150	O
467	539052	2008 CHEVROLET IMPALA	O
468	539351	2013 CHEVROLET SILVERADO	O
469	539368	2013 TOYOTA COROLLA	L
470	539455	2013 DODGE CARAVAN	L
471	539456	2013 DODGE CARAVAN	L
472	539692	2013 DODGE CARGO VAN	L
473	957381	2004 CHEVROLET S-10 P/U	O
474	Distinct Count of Equipment: 24		
475			
476	Public Library		
477	530543	2001 CHEVROLET 4x4 PICKUP	O
478	Distinct Count of Equipment: 1		

Line #	Equipment #	Vehicle Year, Make, and Model	Leased or Owned
479			
480	Department of Employment Services		
481	182597	2003 FORD MOTOR HOME	O
482	186024X	2007 DODGE R-1500 4X4	L
483	189292	2013 TOYOTA COROLLA	L
484	189304	2013 TOYOTA COROLLA	L
485	189305	2013 TOYOTA COROLLA	L
486	189309	2013 TOYOTA COROLLA	L
487	189340	2013 FORD F-150	L
488	189342	2013 FORD F-150	L
489	189343	2013 FORD F-150	L
490	189384	2013 TOYOTA COROLLA	L
491	189385	2013 TOYOTA COROLLA	L
492	189387	2013 TOYOTA COROLLA	L
493	189388	2013 TOYOTA COROLLA	L
494	189389	2013 TOYOTA COROLLA	L
495	189453	2013 DODGE CARAVAN	L
496	Distinct Count of Equipment: 15		
497			
498	Office of Campaign Finance		
499	843057	2001 FORD TAURUS	O
500	Distinct Count of Equipment: 1		
501			
502	Department of Consumer and Regulatory Affairs		
503	0510161	2013 TOYOTA COROLLA	O
504	0510162	2013 TOYOTA COROLLA	O
505	0510163	2013 TOYOTA COROLLA	O
506	0510164	2013 TOYOTA COROLLA	O
507	0510165	2013 TOYOTA COROLLA	O
508	0510166	2013 TOYOTA COROLLA	O
509	0510167	2013 TOYOTA COROLLA	O
510	0510168	2013 TOYOTA COROLLA	O
511	0510169	2013 TOYOTA COROLLA	O
512	0510170	2013 TOYOTA COROLLA	O
513	0510171	2013 TOYOTA COROLLA	O
514	0510207	2013 TOYOTA COROLLA	O
515	051537	2002 STERLING SC8000	O
516	051795	2001 CHEVROLET 4X4 BLAZER LS	O
517	051796	2001 CHEVROLET 4X4 BLAZER LS	O
518	052182	2003 WINNEBAGO STEP VAN	O
519	053787	2004 FORD SPORT TRAC	O
520	053789	2004 DODGE STRATUS	O
521	053795	2004 DODGE STRATUS	O
522	053802	2004 DODGE STRATUS	O
523	053804	2004 DODGE STRATUS	O

DC Department of Public Works Responses to the FY2013 Performance Oversight Questions

Line #	Equipment #	Vehicle Year, Make, and Model	Leased or Owned
Department of Consumer and Regulatory Affairs			
524	054924	2008 FORD CROWN VICTORIA	O
525	054925	2008 FORD CROWN VICTORIA	O
526	054926	2008 FORD CROWN VICTORIA	O
527	055498	2008 CHEVROLET EXPRESS	O
528	056581	2004 FORD SPORT TRAC	O
529	056603	2009 HONDA CIVIC GX	O
530	056604	2009 HONDA CIVIC GX	O
531	056605	2009 HONDA CIVIC GX	O
532	056978	2008 CHEVROLET IMPALA	O
533	056979	2008 CHEVROLET IMPALA	O
534	056980	2008 CHEVROLET IMPALA	O
535	056981	2008 CHEVROLET IMPALA	O
536	056982	2008 CHEVROLET IMPALA	O
537	056983	2008 CHEVROLET IMPALA	O
538	056984	2008 CHEVROLET IMPALA	O
539	056985	2008 CHEVROLET IMPALA	O
540	056986	2008 CHEVROLET IMPALA	O
541	056988	2008 CHEVROLET IMPALA	O
542	056993	2008 CHEVROLET IMPALA	O
543	056994	2008 CHEVROLET IMPALA	O
544	056995	2008 CHEVROLET IMPALA	O
545	056996	2008 CHEVROLET IMPALA	O
546	056997	2008 CHEVROLET IMPALA	O
547	056998	2008 CHEVROLET IMPALA	O
548	056999	2008 CHEVROLET IMPALA	O
549	057000	2008 CHEVROLET IMPALA	O
550	057029	2008 DODGE CARAVAN	O
551	057033	2008 DODGE CARAVAN	O
552	057151	2009 HONDA CIVIC GX	O
553	057152	2009 HONDA CIVIC GX	O
554	057153	2009 HONDA CIVIC GX	O
555	057154	2009 HONDA CIVIC GX	O
556	057155	2009 HONDA CIVIC GX	O
557	057156	2009 HONDA CIVIC GX	O
558	057157	2009 HONDA CIVIC GX	O
559	057158	2009 HONDA CIVIC GX	O
560	057159	2009 HONDA CIVIC GX	O
561	058330	2012 CHEVROLET SILVERADO	O
562	058717	2012 ISUZU NPR-HD	O
563	058985	2008 CHEVROLET SILVERADO	O
564	058986	2008 CHEVROLET SILVERADO	O
565	059007	2009 HONDA CIVIC GX	O
566	059008	2009 HONDA CIVIC GX	O
567	059009	2009 HONDA CIVIC GX	O

DC Department of Public Works Responses to the FY2013 Performance Oversight Questions

Line #	Equipment #	Vehicle Year, Make, and Model	Leased or Owned
Department of Consumer and Regulatory Affairs			
568	059012	2009 HONDA CIVIC GX	O
569	059013	2009 HONDA CIVIC GX	O
570	059014	2009 HONDA CIVIC GX	O
571	059015	2009 HONDA CIVIC GX	O
572	059016	2009 HONDA CIVIC GX	O
573	059017	2009 HONDA CIVIC GX	O
574	059018	2009 HONDA CIVIC GX	O
575	059057	2009 HONDA CIVIC GX	O
576	059344	2012 HONDA CIVIC LX	O
577	059345	2012 HONDA CIVIC LX	O
578	059346	2012 HONDA CIVIC LX	O
579	059347	2012 HONDA CIVIC LX	O
580	059348	2012 HONDA CIVIC LX	O
581	059497	2013 CHEVROLET SILVERADO	O
582	Distinct Count of Equipment: 79		
583			
Office of Cable Television			
585	610895	2002 GMC MOBILE M/W TRK	O
586	61-2451	2001 FORD TAURUS	O
587	619716	2013 DODGE CARAVAN	L
588	619730	2013 DODGE CARAVAN	L
589	619731	2013 DODGE CARAVAN	L
590	619732	2013 DODGE CARAVAN	L
591	Distinct Count of Equipment: 6		
592			
Department of Housing and Community Development			
594	555487	2008 FORD ECONOLINE	O
595	556989	2008 CHEVROLET IMPALA	O
596	556990	2008 CHEVROLET IMPALA	O
597	556991	2008 CHEVROLET IMPALA	O
598	556992	2008 CHEVROLET IMPALA	O
599	558983	2008 CHEVROLET EXPRESS	O
600	558984	2008 CHEVROLET EXPRESS	O
601	558987	2008 HONDA CIVIC GX	O
602	558988	2008 HONDA CIVIC GX	O
603	558989	2008 HONDA CIVIC GX	O
604	558991	2008 HONDA CIVIC GX	O
605	Distinct Count of Equipment: 11		
606			
Lottery and Charitable Games Control			
608	580795	2010 DODGE CARAVAN	O
609	580796	2010 DODGE CARAVAN	O
610	587915	2010 DODGE CARAVAN	O
611	587916	2010 DODGE CARAVAN	O

Line #	Equipment #	Vehicle Year, Make, and Model	Leased or Owned
Lottery and Charitable Games Control			
612	588151	2012 DODGE RAM CARGO VAN	O
613	588436	2012 DODGE CARAVAN	O
614	588437	2012 DODGE CARAVAN	O
615	588529	2012 DODGE RAM CARGO VAN	O
616	588530	2012 DODGE RAM CARGO VAN	O
617	589437	2013 DODGE CARAVAN	O
618	589438	2013 DODGE CARAVAN	O
619	589439	2013 DODGE CARAVAN	O
620	589440	2013 DODGE CARAVAN	O
621	589445	2013 DODGE CARAVAN	O
622	589521	2012 UTILIMASTER TPN MT45	O
623	Distinct Count of Equipment: 15		
624			
DDOE, Administrative Services Administration			
626	1910193	2014 CHEVROLET SILVERADO	O
627	195849	2006 HONDA CIVIC HYBRID	O
628	198334	2012 CHEVROLET VOLT (HYBRID)	O
629	Distinct Count of Equipment: 3		
630			
DDOE, Bureau of Hazardous Material & Toxic Substances			
632	199011	2008 HONDA CIVIC HYBRID	O
633	Distinct Count of Equipment: 1		
634			
DDOE, Air Quality Division			
636	196319	2007 DODGE CARAVAN	O
637	196542	2008 HONDA CIVIC HYBRID	O
638	197052	2008 CHEVROLET IMPALA	O
639	197053	2008 CHEVROLET IMPALA	O
640	197054	2008 CHEVROLET IMPALA	O
641	197055	2008 CHEVROLET IMPALA	O
642	197056	2008 CHEVROLET IMPALA	O
643	Distinct Count of Equipment: 7		
644			
DDOE, Fisheries & Wildlife Division			
646	192899	1999 FORD F-350	O
647	193624	2004 FORD TAURUS	O
648	193635	2004 FORD SPORT TRAC	O
649	195945	2006 CHEVROLET IMPALA	O
650	199006	2008 FORD F-350	O
651	544340	2005 FORD SPORT TRAC	O
652	Distinct Count of Equipment: 6		
653			
DDOE, Watershed Protection Division			
655	193867	2004 CHEVROLET S-10 P/U	O

Line #	Equipment #	Vehicle Year, Make, and Model	Leased or Owned
DDOE, Watershed Protection Division			
656	193868	2004 CHEVROLET S-10 P/U	O
657	195850	2006 HONDA CIVIC HYBRID	O
658	195941	2006 HONDA CIVIC HYBRID	O
659	195942	2006 HONDA CIVIC HYBRID	O
660	Distinct Count of Equipment: 5		
661			
DDOE, Water Quality Division			
663	195663	2006 DODGE RAM 1500	O
664	198691	2012 FORD F-150	O
665	Distinct Count of Equipment: 2		
666			
DDOE, Lead			
668	192764	2000 WINNEBAGO MOTOR HOME	O
669	196066	2007 HONDA CIVIC GX	O
670	196700	2009 CHEVROLET IMPALA	O
671	Distinct Count of Equipment: 3		
672			
DDOE, Ust Tank/Lust Tank Division			
674	197890	2011 CHEVROLET IMPALA	O
675	197908	2010 CHEVROLET SILVERADO	O
676	Distinct Count of Equipment: 2		
677			
DDOE, Pesticide			
679	197919	2002 FORD EXPLORER	O
680	198487	2012 DODGE CARAVAN	O
681	Distinct Count of Equipment: 2		
682			
DDOE, DC Energy Office			
684	196606	2009 DODGE CARAVAN	O
685	198972	2008 CHEVROLET IMPALA	O
686	198973	2008 DODGE CARAVAN	O
687	198979	2008 CHEVROLET IMPALA	O
688	199563	2013 DODGE GRAND CARAVAN	O
689	Distinct Count of Equipment: 5		
690			
District of Columbia Public Service Commission			
692	6410202	2013 DODGE GRAND CARAVAN	L
693	64X7934	2010 CHEVROLET TAHOE	L
694	64X8472	2012 FORD FUSION	L
695	64X9366	2013 FORD FOCUS	L
696	64X9520	2012 FORD FUSION	L
697	Distinct Count of Equipment: 5		
698			
Office of the People's Counsel			
700	140936	2002 DODGE CARAVAN	L

Line #	Equipment #	Vehicle Year, Make, and Model	Leased or Owned
Office of the People's Counsel			
701	Distinct Count of Equipment: 1		
702			
703	Board of Elections & Ethics		
704	9910189	2012 MITSUBISHI FUSO FE-160	O
705	999451	2013 DODGE CARAVAN	L
706	999693	2013 DODGE CARGO VAN	L
707	Distinct Count of Equipment: 3		
708			
709	Deputy Mayor for Economic Development		
710	759457	2013 DODGE CARAVAN	L
711	759805	2013 TOYOTA COROLLA	L
712	Distinct Count of Equipment: 2		
713			
714	Department of Small & Local Business Development		
715	914341	2006 FORD TAURUS	O
716	916051	2007 CHEVROLET IMPALA	O
717	Distinct Count of Equipment: 2		
718			
719	MPD, INFORMATION TECHNOLOGY		
720	941282	2003 INTERNATIONAL 4300 SBA 4X2	O
721	Distinct Count of Equipment: 1		
722			
723	Office of Police Complaints		
724	795647	2007 CHEVROLET IMPALA	O
725	795697	2006 CHEVROLET IMPALA	O
726	Distinct Count of Equipment: 2		
727			
728	DC NATIONAL GUARD		
729	226608	2009 DODGE CARAVAN	O
730	Distinct Count of Equipment: 1		
731			
732	Office of The Chief Medical Examiner		
733	541338	2002 FORD EXPLORER	O
734	541340	2002 FORD EXPLORER	O
735	541342	2002 FORD EXPLORER	O
736	542131	2003 FORD E-450	O
737	543616	2005 DODGE CARAVAN	O
738	543866	2005 FORD SPORT TRAC	O
739	543882	2004 CHEVROLET SILVERADO	O
740	543883	2004 CHEVROLET SILVERADO	O
741	544388	2006 DODGE CARAVAN	O
742	546270	2007 CHEVROLET UPLANDER VAN	O
743	546320	2007 DODGE CARAVAN	O
744	547323	2009 CHEVROLET EXPRESS	O
745	547324	2009 CHEVROLET EXPRESS	O

Line #	Equipment #	Vehicle Year, Make, and Model	Leased or Owned
Office of The Chief Medical Examiner			
746	Distinct Count of Equipment: 13		
747			
748	University of the District of Columbia		
749	800447	2001 WINNEBAGO MOTOR HOME	O
750	802018	1992 INTERNATIONAL STEP VAN	O
751	802056	1987 CHEVROLET C-30	O
752	802067	1999 PLYMOUTH VOYAGER	O
753	802589	2003 FORD TAURUS	O
754	803440	1984 FORD F-350	O
755	803636	2004 FORD F-550	O
756	804387	2006 CHEVROLET TRAILBLAZER	O
757	805781	2006 CHEVROLET TRAILBLAZER	O
758	805815	2006 CHEVROLET TRAILBLAZER	O
759	806062	2007 CHEVROLET IMPALA	O
760	806063	2007 CHEVROLET IMPALA	O
761	807318	2010 DODGE CARAVAN	O
762	807722	1989 MCI BUS	O
763	807928	2010 CHEVROLET IMPALA	O
764	808414	2011 CHEVROLET EXPRESS	O
765	808415	2011 CHEVROLET EXPRESS	O
766	809005	2008 CHEVROLET SILVERADO	O
767	809051	2009 CHEVROLET EXPRESS	O
768	809379	2013 TOYOTA COROLLA	L
769	809380	2013 TOYOTA COROLLA	L
770	809410	1989 MCI BUS	O
771	942560	2003 FORD E-250	O
772	943078	2001 CHEVROLET C3500	O
773	945986	2007 FORD E-350	O
774	Distinct Count of Equipment: 25		
775			
776	Department of Recreation and Parks		
777	706680	2009 DODGE 1500	O
778	706682	2009 FORD E-250	O
779	706683	2008 FORD F-650	O
780	706684	2008 FORD E-250	O
781	706685	2008 FORD E-250	O
782	Distinct Count of Equipment: 5		
783			
784	Department of Recreation, Support Services		
785	700619	2002 BLUE BIRD 45 PASS. BUS	O
786	700811	2002 BLUE BIRD 45 PASS. BUS	O
787	700937	2002 DODGE RAM WAGON	O
788	7010227	2013 DODGE GRAND CARAVAN	O
789	7010228	2013 DODGE GRAND CARAVAN	O

DC Department of Public Works Responses to the FY2013 Performance Oversight Questions

Line #	Equipment #	Vehicle Year, Make, and Model	Leased or Owned
Department of Recreation, Support Services			
790	7010229	2013 DODGE GRAND CARAVAN	O
791	701104	2002 FORD EXPLORER	O
792	701107	2002 FORD EXPLORER	O
793	702100	1998 FORD CARGO VAN	O
794	702103	2001 DODGE RAM 3500	O
795	702746	2004 FORD SPORT TRAC	O
796	702889	2001 DODGE RAM 3500	O
797	704249	2006 INTERNATIONAL 4300 SBA 4X2	O
798	706558	2002 DODGE RAM WAGON	O
799	706650	2010 INTERNATIONAL 4300 SBA 4X2	O
800	706701	2009 CHEVROLET IMPALA	O
801	706702	2009 CHEVROLET IMPALA	O
802	706703	2009 CHEVROLET IMPALA	O
803	706704	2009 CHEVROLET IMPALA	O
804	706705	2009 CHEVROLET IMPALA	O
805	706706	2009 CHEVROLET IMPALA	O
806	706707	2009 CHEVROLET IMPALA	O
807	706708	2009 FORD UTILITY	O
808	706740	2009 CHEVROLET C5500	O
809	706742	2009 CHEVROLET C5500	O
810	706743	2009 CHEVROLET C5500	O
811	706744	2009 CHEVROLET C5500	O
812	706745	2009 CHEVROLET C5500	O
813	706769	2009 CHEVROLET C5500	O
814	706844	2009 CHEVROLET C5500	O
815	707280	2009 CHEVROLET C5500	O
816	707281	2009 CHEVROLET C5500	O
817	707325	2010 INTERNATIONAL 4300 SBA 4X2	O
818	707643	2009 CHEVROLET C5500	O
819	708394	2011 FORD E-350	O
820	708432	2012 CHEVROLET SILVERADO	O
821	708434	2012 CHEVROLET SILVERADO	O
822	708435	2012 CHEVROLET SILVERADO	O
823	708449	2012 CHEVROLET EXPRESS	O
824	708663	2012 ISUZU UTILITY	O
825	709313	2012 TOYOTA PRIUS	O
826	709314	2012 TOYOTA PRIUS	O
827	709315	2012 TOYOTA PRIUS	O
828	709316	2012 TOYOTA PRIUS	O
829	709317	2012 TOYOTA PRIUS	O
830	709441	2012 CHEVROLET EXPRESS	O
831	709545	2012 FORD E-450SD	O
832	709564	2013 CHEVROLET EXPRESS	O
833	709565	2013 CHEVROLET EXPRESS	O

Line #	Equipment #	Vehicle Year, Make, and Model	Leased or Owned
Department of Recreation, Support Services			
834	709653	2014 FREIGHTLINER M2106V	O
835	709706	2013 CHEVROLET SILVERADO	O
836	709729	2013 CHEVROLET SILVERADO	O
837	709776	2013 CHEVROLET EXPRESS	O
838	709777	2013 CHEVROLET EXPRESS	O
839	709778	2013 CHEVROLET EXPRESS	O
840	709779	2013 CHEVROLET EXPRESS	O
841	709781	2013 CHEVROLET EXPRESS	O
842	709900	2013 CHEVROLET SILVERADO	O
843	Distinct Count of Equipment: 58		
844			
Department of Recreation, Youth Outreach Administration			
846	702138	2001 FORD E-350	O
847	Distinct Count of Equipment: 1		
848			
DOH, Office of Director of Programs/Offices			
850	542798	2000 CHEVROLET SUBURBAN	O
851	549283	2013 TOYOTA COROLLA	L
852	549286	2013 TOYOTA COROLLA	L
853	549341	2013 FORD F-150	L
854	941188	2002 FORD TAURUS	O
855	Distinct Count of Equipment: 5		
856			
DOH, Alcohol Prevention and Recovery Administration			
858	544533	2006 FREIGHTLINER C2500	O
859	549742	2013 DODGE CARAVAN	L
860	549773	2013 DODGE CARAVAN	L
861	549836	2013 DODGE CARAVAN	L
862	549837	2013 DODGE CARAVAN	L
863	549838	2013 DODGE CARAVAN	L
864	549891	2013 DODGE CARAVAN	L
865	957379	2010 FORD E-350	L
866	Distinct Count of Equipment: 8		
867			
DOH, Health Emergency Preparedness & Response Administration			
869	541394	2003 FREIGHTLINER STEP VAN	O
870	541950	2003 FORD MOTOR HOME	O
871	541974	2003 CHEVROLET 3500	O
872	542529	2003 FORD EXPLORER	O
873	542531	2003 FORD EXPLORER	O
874	547484	2010 FORD F-150	O
875	547485	2010 FORD F-150	O
876	547486	2010 FORD E-350	O
877	547835	2010 FORD REFRIG. TRUCK	O

Line #	Equipment #	Vehicle Year, Make, and Model	Leased or Owned
DOH, Health Emergency Preparedness & Response Administration			
878	Distinct Count of Equipment: 9		
879			
DOH, Health Professional Licensing Administration			
881	542760	1999 FORD EXPLORER	O
882	543622	2005 FORD FOCUS	O
883	544342	2005 FORD FOCUS	O
884	544343	2005 FORD FOCUS	O
885	544346	2005 FORD FOCUS	O
886	544347	2005 FORD FOCUS	O
887	544383	2005 FORD FREESTAR VAN	O
888	544386	2005 FORD RANGER	O
889	544698	2006 FORD TAURUS	O
890	547369	2005 FORD FOCUS	O
891	549331	2012 HONDA CIVIC GX	O
892	549332	2012 HONDA CIVIC GX	O
893	549333	2012 HONDA CIVIC GX	O
894	549334	2012 HONDA CIVIC GX	O
895	549335	2012 HONDA CIVIC GX	O
896	549336	2012 HONDA CIVIC GX	O
897	549337	2012 HONDA CIVIC GX	O
898	549338	2012 HONDA CIVIC GX	O
899	549339	2013 HONDA CIVIC HYBRID	O
900	942003	2001 FORD E-350SD	O
901	942561	2004 CHEVROLET S-10 P/U	O
902	942582	2003 CHEVROLET PICKUP	O
903	943579	2004 FORD SPORT TRAC	O
904	943618	2004 FORD EXPLORER	O
905	944384	2005 FORD RANGER	O
906	949083	2008 HONDA CIVIC GX	O
907	Distinct Count of Equipment: 26		
908			
DOH, Health Regulation Administration			
910	549487	2012 TOYOTA TACOMA	O
911	549488	2012 TOYOTA TACOMA	O
912	549489	2012 TOYOTA TACOMA	O
913	549490	2012 TOYOTA TACOMA	O
914	549491	2012 TOYOTA TACOMA	O
915	549492	2012 TOYOTA TACOMA	O
916	549493	2012 TOYOTA TACOMA	O
917	549494	2012 TOYOTA TACOMA	O
918	549495	2012 TOYOTA TACOMA	O
919	549496	2012 TOYOTA TACOMA	O
920	Distinct Count of Equipment: 10		
921			

DC Department of Public Works Responses to the FY2013 Performance Oversight Questions

Line #	Equipment #	Vehicle Year, Make, and Model	Leased or Owned
922	DOH, Agency for HIV/AIDS		
923	542785	1997 DODGE RAM 1500	O
924	544290	2005 DODGE CARAVAN	O
925	544291	2005 DODGE CARAVAN	O
926	544364	2005 FORD TAURUS	O
927	545620	2007 CHEVROLET IMPALA	O
928	545625	2007 CHEVROLET IMPALA	O
929	545626	2007 CHEVROLET IMPALA	O
930	545641	2007 CHEVROLET IMPALA	O
931	546963	2008 CHEVROLET IMPALA	O
932	546964	2008 CHEVROLET IMPALA	O
933	546965	2008 CHEVROLET IMPALA	O
934	Distinct Count of Equipment: 11		
935			
936	DOH, Community Health Administration		
937	542574	2003 FORD ECONOLINE	O
938	546645	2009 DODGE CARAVAN	O
939	546924	2011 FREIGHTLINER MOBILE M/W TRK	O
940	547091	2006 GMC C7500	O
941	548501	2012 HONDA CIVIC GX	O
942	548665	2012 DODGE CARAVAN	O
943	548716	2013 DODGE CARAVAN	O
944	Distinct Count of Equipment: 7		
945			
946	Department of Health Care Finance		
947	542450	2003 HONDA CIVIC GX	O
948	548982	2008 DODGE CARAVAN	O
949	948992	2008 CHEVROLET IMPALA	O
950	Distinct Count of Equipment: 3		
951			
952	DHS, Office of the Director		
953	529349	2013 CHEVROLET SILVERADO	L
954	529350	2013 CHEVROLET SILVERADO	L
955	529690	2013 DODGE CARAVAN	L
956	Distinct Count of Equipment: 3		
957			
958	DHS, Economic Security Administration		
959	521371	1999 FORD F-800	O
960	521378	1989 CHEVROLET P30	O
961	525696	2006 CHEVROLET IMPALA	O
962	525699	2006 CHEVROLET IMPALA	O
963	525766	2006 DODGE CARAVAN	O
964	525779	2006 DODGE CARAVAN	O
965	525905	2006 DODGE CARAVAN	O
966	526843	2006 DODGE CARAVAN	O

DC Department of Public Works Responses to the FY2013 Performance Oversight Questions

Line #	Equipment #	Vehicle Year, Make, and Model	Leased or Owned
DHS, Economic Security Administration			
967	Distinct Count of Equipment: 8		
968			
969	DHS, Family Services Administrations		
970	525844	2006 FREIGHTLINER 5T VAN TRK	O
971	525846	2006 FREIGHTLINER 5T VAN TRK	O
972	527894	2010 CHEVROLET EXPRESS	O
973	527895	2011 CHEVROLET IMPALA	O
974	527909	2011 CHEVROLET IMPALA	O
975	527910	2011 CHEVROLET IMPALA	O
976	528411	2002 FREIGHTLINER BUS	O
977	948974	2008 DODGE CARAVAN	O
978	Distinct Count of Equipment: 8		
979			
980	DHS, Office of Infromation System		
981	5210298	2013 DODGE RAM 1500	L
982	529448	2013 DODGE CARAVAN	L
983	529449	2013 DODGE CARAVAN	L
984	Distinct Count of Equipment: 3		
985			
986	DHS, Office of the Chief Financial Officer		
987	529450	2013 DODGE CARAVAN	L
988	Distinct Count of Equipment: 1		
989			
990	Department of Youth and Rehabilitation Services		
991	500291	2001 DODGE RAM WAGON	O
992	500293	2001 DODGE RAM WAGON	O
993	5010133	2013 TOYOTA PRIUS	O
994	5010134	2013 TOYOTA PRIUS	O
995	5010135	2013 TOYOTA PRIUS	O
996	5010136	2013 TOYOTA PRIUS	O
997	5010137	2013 TOYOTA PRIUS	O
998	503995	2005 FORD TAURUS	O
999	503996	2005 FORD TAURUS	O
1000	503997	2005 FORD TAURUS	O
1001	503998	2005 FORD TAURUS	O
1002	503999	2005 FORD TAURUS	O
1003	504000	2006 CHEVROLET EXPRESS	O
1004	504001	2006 CHEVROLET EXPRESS	O
1005	504002	2006 CHEVROLET EXPRESS	O
1006	504003	2006 CHEVROLET EXPRESS	O
1007	504361	2006 CHEVROLET EXPRESS	O
1008	504390	2005 DODGE RAM 1500 4X4	O
1009	504392	2006 BLUE BIRD BUS	O
1010	504435	2005 CHEVROLET SILVERADO	O

DC Department of Public Works Responses to the FY2013 Performance Oversight Questions

Line #	Equipment #	Vehicle Year, Make, and Model	Leased or Owned
Department of Youth and Rehabilitation Services			
1011	504632	2006 CHEVROLET COLORADO	O
1012	504635	2000 FORD F-600	O
1013	505836	2005 CHEVROLET IMPALA	O
1014	505848	2007 CHEVROLET IMPALA	O
1015	505946	2007 CHEVROLET EXPRESS	O
1016	505947	2006 CHEVROLET EXPRESS	O
1017	507917	2005 DODGE RAM 1500	O
1018	507966	2006 CHEVROLET IMPALA	O
1019	507967	2006 CHEVROLET IMPALA	O
1020	507970	2006 DODGE CARAVAN	O
1021	507971	2006 DODGE CARAVAN	O
1022	508333	2012 CHEVROLET VOLT (HYBRID)	O
1023	508419	2002 FORD TAURUS	O
1024	50-9318	2012 CHEVROLET EXPRESS	O
1025	509319	2012 CHEVROLET EXPRESS	O
1026	509452	2013 DODGE CARAVAN	O
1027	509681	2013 FORD 15 PASS VAN	L
1028	509682	2013 FORD 15 PASS VAN	O
1029	509694	2013 TOYOTA PRIUS	O
1030	509695	2014 TOYOTA PRIUS	L
1031	945659	2006 DODGE RAM 1500 4X4	O
1032	Distinct Count of Equipment: 41		
1033			
DDOT, Mass Transits			
1035	989355	2013 CHEVROLET SILVERADO	O
1036	989367	2013 TOYOTA COROLLA	L
1037	989378	2013 TOYOTA COROLLA	L
1038	989787	2013 TOYOTA TACOMA	L
1039	989788	2013 TOYOTA TACOMA	L
1040	989789	2013 TOYOTA TACOMA	L
1041	989790	2013 TOYOTA TACOMA	L
1042	989791	2013 TOYOTA TACOMA	L
1043	989792	2013 TOYOTA TACOMA	L
1044	989793	2013 TOYOTA TACOMA	L
1045	989794	2013 TOYOTA TACOMA	L
1046	989795	2013 TOYOTA TACOMA	L
1047	989796	2013 TOYOTA TACOMA	L
1048	989797	2013 TOYOTA TACOMA	L
1049	989845	2013 TOYOTA TACOMA	L
1050	989846	2013 TOYOTA TACOMA	L
1051	989847	2013 TOYOTA TACOMA	L
1052	989848	2013 TOYOTA TACOMA	L
1053	989849	2013 TOYOTA TACOMA	L
1054	989850	2013 TOYOTA TACOMA	L

DC Department of Public Works Responses to the FY2013 Performance Oversight Questions

Line #	Equipment #	Vehicle Year, Make, and Model	Leased or Owned
DDOT, Mass Transits			
1055	98E8624	2013 FORD F-150	L
1056	Distinct Count of Equipment: 21		
1057			
DDOT, Pubic Space Regulatory Administration			
1059	9810237	2013 TOYOTA TACOMA	O
1060	981033	2002 CHEVROLET S-10 P/U	O
1061	981064	2002 CHEVROLET S-10 P/U	O
1062	981119	2002 CHEVROLET BLAZER	O
1063	982418	2003 CHEVROLET S-10 P/U	O
1064	982505	2003 CHEVROLET SILVERADO	O
1065	982510	2003 CHEVROLET SILVERADO	O
1066	982513	2003 CHEVROLET SILVERADO	O
1067	982568	2003 CHEVROLET SILVERADO	O
1068	982759	2001 FORD FOCUS	O
1069	984866	2008 FORD RANGER	O
1070	984873	2008 FORD RANGER	O
1071	984876	2008 FORD RANGER	O
1072	984877	2008 FORD RANGER	O
1073	98-4878	2008 FORD RANGER	O
1074	984879	2008 FORD RANGER	O
1075	984880	2008 FORD RANGER	O
1076	984881	2008 FORD RANGER	O
1077	984901	2008 FORD RANGER	O
1078	984921	2008 FORD RANGER	O
1079	984922	2008 FORD RANGER	O
1080	986350	2008 FORD RANGER	O
1081	988326	2012 FORD F-150	O
1082	988335	2012 FORD F-150	O
1083	988336	2012 FORD F-150	O
1084	988654	2012 FORD F-150	O
1085	989377	2013 TOYOTA COROLLA	L
1086	Distinct Count of Equipment: 27		
1087			
DDOT, Office of the Director			
1089	943059	2001 FORD WINDSTAR	O
1090	980142	2001 FORD F-250	O
1091	9810209	2013 FORD E-350	O
1092	9810240	2013 TOYOTA TACOMA	O
1093	982411	2003 CHEVROLET S-10 P/U	O
1094	984917	2003 FORD E-350	L
1095	986757	2009 CHEVROLET IMPALA	O
1096	987638	2011 FORD ESCAPE HYBRID	O
1097	987867	2011 CHEVROLET SILVERADO	O
1098	988236	2012 CHEVROLET EXPRESS	O

DC Department of Public Works Responses to the FY2013 Performance Oversight Questions

Line #	Equipment #	Vehicle Year, Make, and Model	Leased or Owned
DDOT, Office of the Director			
1099	988240	2012 CHEVROLET VOLT (HYBRID)	O
1100	988241	2012 CHEVROLET VOLT (HYBRID)	O
1101	988305	2005 FORD BUCKET TRK	O
1102	988337	2012 FORD F-150	O
1103	Distinct Count of Equipment: 14		
1104			
DDOT, Field Operations Div. Warehouse			
1106	980134	2001 FORD UTILITY	O
1107	980135	2001 FORD F-250	O
1108	980137	2001 FORD F-250	O
1109	980138	2001 FORD F-250	O
1110	980450	2001 DODGE RAM CARGO VAN	O
1111	981015	2002 FORD ECONOLINE	O
1112	9810241	2013 TOYOTA TACOMA	O
1113	981125	2002 CHEVROLET BLAZER	O
1114	981278	2003 STERLING SC8000	O
1115	982732	2001 FORD F-450	O
1116	982815	2000 INTERNATIONAL 4700	O
1117	982832	2001 CHEVROLET SILVERADO	O
1118	982838	2001 CHEVROLET 4x4 PICKUP	O
1119	983824	2004 FORD BUCKET TRK	O
1120	983827	2004 FORD F-550	O
1121	983865	2004 FORD BUCKET TRK	O
1122	983957	2005 FORD F-550	O
1123	983959	2005 FORD BUCKET TRK	O
1124	984287	2005 FORD BUCKET TRK	O
1125	984288	2005 FORD BUCKET TRK	O
1126	984289	2005 FORD BUCKET TRK	O
1127	984867	2008 FORD RANGER	O
1128	984872	2008 FORD RANGER	O
1129	984874	2008 FORD RANGER	O
1130	987865	2011 CHEVROLET SILVERADO	O
1131	987866	2011 CHEVROLET SILVERADO	O
1132	987868	2011 CHEVROLET SILVERADO	O
1133	987869	2011 CHEVROLET SILVERADO	O
1134	988234	2012 CHEVROLET SILVERADO	O
1135	988235	2012 CHEVROLET SILVERADO	O
1136	Distinct Count of Equipment: 30		
1137			
DDOT, Transportation Policy and Planning Substainability			
1139	980639	2002 FORD FOCUS	O
1140	980844	2002 CHEVROLET S-10 P/U	O
1141	981034	2002 CHEVROLET S-10 P/U	O
1142	981074	2002 CHEVROLET S-10 P/U	O

DC Department of Public Works Responses to the FY2013 Performance Oversight Questions

Line #	Equipment #	Vehicle Year, Make, and Model	Leased or Owned
DDOT, Transportation Policy and Planning Substainability			
1143	984886	2008 FORD RANGER	O
1144	987149	2008 FORD RANGER	O
1145	987321	2010 FORD E-350SD	O
1146	Distinct Count of Equipment: 7		
1147			
DDOT, Traffic Operations, Traffic Control Officers			
1149	946425	2007 DODGE RAM 1500 4X4	O
1150	949499	2007 DODGE RAM 1500 4X4	O
1151	949774	2007 DODGE RAM 1500 4X4	O
1152	9810154	2013 TOYOTA COROLLA	O
1153	9810157	2013 TOYOTA COROLLA	O
1154	9810208	2013 FORD E-350	O
1155	985912	2006 FORD E-350	O
1156	986731	2009 FORD ECONOLINE	O
1157	986756	2009 FORD ECONOLINE	O
1158	986770	2009 FORD E-350	O
1159	Distinct Count of Equipment: 10		
1160			
DDOT, Traffic Operations, Roadway Operation Patrol			
1162	980894	2001 FORD EXPEDITION	O
1163	981181	2002 FORD ULTIMASTER	O
1164	982557	2003 CHEVROLET SILVERADO	O
1165	984788	2006 FORD F-450	O
1166	984789	2006 FORD F-450	O
1167	987345	2009 FORD F-550	O
1168	987346	2009 FORD F-550	O
1169	987739	2011 CHEVROLET SILVERADO	O
1170	987740	2011 CHEVROLET SILVERADO	O
1171	988287	2012 FORD F-150	O
1172	988288	2012 FORD F-150	O
1173	988325	2012 FORD F-150	O
1174	Distinct Count of Equipment: 12		
1175			
DDOT, IPMA / Material Testing (McMillan Dr.)			
1177	946967	2002 FORD TAURUS	O
1178	952500	2003 CHEVROLET S-10 P/U	O
1179	980058	1998 CHEVROLET ASTRO VAN	O
1180	980231	1999 FORD EXPLORER	O
1181	980232	1999 FORD EXPLORER	O
1182	9810251	2014 DODGE GRAND CARAVAN	O
1183	981035	2002 CHEVROLET S-10 P/U	O
1184	9810370	2014 DODGE GRAND CARAVAN	O
1185	9810371	2013 TOYOTA TACOMA	O
1186	981040	2002 CHEVROLET S-10 P/U	O

DC Department of Public Works Responses to the FY2013 Performance Oversight Questions

Line #	Equipment #	Vehicle Year, Make, and Model	Leased or Owned
DDOT, IPMA / Material Testing (McMillan Dr.)			
1187	981057	2002 CHEVROLET S-10 P/U	O
1188	981992	2003 CHEVROLET S-10 P/U	O
1189	981993	2003 CHEVROLET S-10 P/U	O
1190	981994	2003 CHEVROLET S-10 P/U	O
1191	982414	2003 CHEVROLET S-10 P/U	O
1192	982506	2003 CHEVROLET SILVERADO	O
1193	982580	2003 CHEVROLET SILVERADO	O
1194	983352	2001 CHEVROLET 4X4 BLAZER LS	O
1195	984073	2001 CHEVROLET SILVERADO	O
1196	9847h5	1985 ELGIN HSP-8015	O
1197	984882	2008 FORD RANGER	O
1198	987534	2003 CHEVROLET SILVERADO	O
1199	988339	2012 FORD F-150	L
1200	988340	2012 FORD F-150	L
1201	989686	2013 DODGE CARAVAN	L
1202	989687	2013 DODGE CARAVAN	L
1203	989688	2013 DODGE CARAVAN	L
1204	989689	2013 DODGE CARAVAN	L
1205	98E2213	2011 DODGE DAKOTA	L
1206	98E2214	2011 DODGE DAKOTA	L
1207	98E2668	2012 DODGE RAM 1500 4X4	L
1208	98E3253	2011 CHEVROLET COLORADO	L
1209	98E3306	2014 CHEVROLET SILVERADO	L
1210	98E6554	2012 GMC CANYAN	L
1211	98E7907	2013 FORD F-150	L
1212	98E8058	2011 DODGE DAKOTA	L
1213	98E8317	2013 FORD F-150	L
1214	98E8656	2013 CHEVROLET SILVERADO	L
1215	98E9982	2011 DODGE DAKOTA	L
1216	Distinct Count of Equipment: 39		
1217			
DDOT, Traffic Operations, Street and Bridge			
1219	980157	2001 FORD STEP VAN	O
1220	980353	1998 GMC TC2000	O
1221	980365	2001 INTERNATIONAL 4900	O
1222	980377	1986 MERCEDES UNIMOG	O
1223	9810128	2002 STERLING SC8000	O
1224	9810231	2010 INTERNATIONAL 7400	O
1225	9810333	2002 INTERNATIONAL 4900	O
1226	981281	2003 INTERNATIONAL 4300 SBA 4X2	O
1227	981463	2004 FORD F-550	O
1228	981730	2002 INTERNATIONAL 7400	O
1229	981731	2002 INTERNATIONAL 7400	O
1230	981732	2002 INTERNATIONAL 7400	O

DC Department of Public Works Responses to the FY2013 Performance Oversight Questions

Line #	Equipment #	Vehicle Year, Make, and Model	Leased or Owned
DDOT, Traffic Operations, Street and Bridge			
1231	982333	2003 CHEVROLET S-10 P/U	O
1232	982339	2003 INTERNATIONAL SWEEPER	O
1233	982417	2003 CHEVROLET S-10 P/U	O
1234	982419	2003 CHEVROLET S-10 P/U	O
1235	982420	2003 CHEVROLET S-10 P/U	O
1236	982448	2003 HONDA CIVIC GX	O
1237	982539	2003 CHEVROLET SILVERADO	O
1238	982541	2003 CHEVROLET SILVERADO	O
1239	982544	2003 CHEVROLET SILVERADO	O
1240	982572	2003 CHEVROLET SILVERADO	O
1241	982816	2000 INTERNATIONAL 4700	O
1242	982819	1998 GMC C8500	O
1243	982820	1998 GMC C8000	O
1244	982826	2001 INTERNATIONAL 4900	O
1245	982827	2001 INTERNATIONAL 4900	O
1246	983992	1997 INTERNATIONAL 2554 4x2	O
1247	984543	2000 INTERNATIONAL 2654 6x4	O
1248	984861	2002 INTERNATIONAL 4900	O
1249	984870	2008 FORD RANGER	O
1250	984883	2008 FORD F-350	O
1251	984899	2001 CHEVROLET 4x4 PICKUP	O
1252	98-4902	2008 FORD RANGER	O
1253	984903	2008 FORD F-350	O
1254	984904	2008 FORD F-350	O
1255	984905	2008 FORD F-350	O
1256	984906	2008 FORD F-350	O
1257	984907	2008 INTERNATIONAL 7400	O
1258	984908	2008 INTERNATIONAL 7400	O
1259	984909	2008 INTERNATIONAL 7400	O
1260	984910	2008 INTERNATIONAL 7400	O
1261	984915	2008 FORD F-350	O
1262	984916	2008 FORD F-350	O
1263	984946	2008 INTERNATIONAL 7600SFA	O
1264	985685	2008 FORD F-550	O
1265	9857PVR	2010 LEE BOY 8500B	O
1266	986347	2002 INTERNATIONAL 4900	O
1267	986927	2001 INTERNATIONAL 4900	O
1268	986929	2001 FREIGHTLINER STEP VAN	O
1269	986930	2001 INTERNATIONAL 4900	O
1270	986934	2001 INTERNATIONAL 4700	O
1271	986948	2008 FORD F-550	O
1272	986949	2009 INTERNATIONAL 7400	O
1273	987078	2008 FORD F-550	O
1274	987079	2008 FORD F-550	O

DC Department of Public Works Responses to the FY2013 Performance Oversight Questions

Line #	Equipment #	Vehicle Year, Make, and Model	Leased or Owned
DDOT, Traffic Operations, Street and Bridge			
1275	987081	2008 FORD F-550	O
1276	987084	2008 FORD F-550	O
1277	987104	2008 FORD F-550	O
1278	987123	2008 FORD F-550	O
1279	987124	2008 FORD F-550	O
1280	987125	2008 FORD F-550	O
1281	987135	2008 FORD F-550	O
1282	987136	2008 FORD F-550	O
1283	987137	2008 FORD F-550	O
1284	987267	2001 INTERNATIONAL 4900	O
1285	987367	2002 INTERNATIONAL 4900	O
1286	987368	2002 INTERNATIONAL 4900	O
1287	987370	2003 STERLING STAKEBODY TRUCK	O
1288	987394	2009 FORD F-550	O
1289	987413	2010 FORD F-550	O
1290	987414	2010 FORD F-550	O
1291	987415	2010 FORD F-550	O
1292	987586	2001 INTERNATIONAL 4900	O
1293	987587	2001 INTERNATIONAL 4900	O
1294	987594	2003 STERLING SC8000	O
1295	987625	2002 INTERNATIONAL 4900	O
1296	987723	2008 FORD F-550	O
1297	987742	2001 CHEVROLET 3500	O
1298	987929	2008 FORD F-550	O
1299	987933	2008 INTERNATIONAL 7600SFA	O
1300	988184	2008 FORD F-550	O
1301	988232	2012 CHEVROLET SILVERADO	O
1302	988233	2012 CHEVROLET SILVERADO	O
1303	988286	2012 FORD F-150	O
1304	988298	2012 FREIGHTLINER M2106V	O
1305	988300	2012 FREIGHTLINER M2106V	O
1306	988301	2012 FREIGHTLINER M2106V	O
1307	988302	2012 FREIGHTLINER M2106V	O
1308	988303	2012 FREIGHTLINER M2106V	O
1309	988304	2012 FREIGHTLINER M2106V	O
1310	988323	2012 FORD F-150	O
1311	988327	2012 FREIGHTLINER M2106V	O
1312	988328	2012 FREIGHTLINER M2106V	O
1313	988329	2012 FREIGHTLINER M2106V	O
1314	988385	2008 FORD F-550	O
1315	988395	2002 INTERNATIONAL 4900	O
1316	988402	1998 GMC C8500	O
1317	988403	2002 INTERNATIONAL 4900	O
1318	988427	2002 INTERNATIONAL 4900	O

DC Department of Public Works Responses to the FY2013 Performance Oversight Questions

Line #	Equipment #	Vehicle Year, Make, and Model	Leased or Owned
DDOT, Traffic Operations, Street and Bridge			
1319	988439	2009 INTERNATIONAL 7400	O
1320	988441	2003 STERLING LT9500	O
1321	988442	2008 FORD F-550	O
1322	988443	2009 INTERNATIONAL 7400	O
1323	988444	2010 INTERNATIONAL 7400	O
1324	988448	2010 INTERNATIONAL 7400	O
1325	9885PVR	2010 LEE BOY 8500B	O
1326	988657	2012 FREIGHTLINER M2106V	O
1327	988658	2012 FREIGHTLINER M2106V	O
1328	988659	2012 FREIGHTLINER M2106V	O
1329	988660	2012 FREIGHTLINER M2106V	O
1330	988661	2012 FREIGHTLINER M2106V	O
1331	988677	2012 FREIGHTLINER M2106V	O
1332	988710	2013 FREIGHTLINER M2106V	O
1333	989165	2009 INTERNATIONAL 7400	O
1334	989223	2009 INTERNATIONAL 7400	O
1335	989247	2001 INTERNATIONAL 4900	O
1336	989551	2008 FORD F-550	O
1337	989552	2001 INTERNATIONAL 4900	O
1338	989553	2002 INTERNATIONAL 7400	O
1339	989558	2010 FORD F-550	O
1340	989559	2008 INTERNATIONAL 7600SFA	O
1341	989560	2010 INTERNATIONAL 7400	O
1342	989561	2010 INTERNATIONAL 7400	O
1343	989562	2010 INTERNATIONAL 7400	O
1344	989578	2001 INTERNATIONAL 4900	O
1345	989579	2002 INTERNATIONAL 4900	O
1346	989581	2010 INTERNATIONAL 7400	O
1347	989582	2008 FORD F-550	O
1348	989583	2003 STERLING LT9500	O
1349	989584	2008 FORD F-550	O
1350	989585	2008 FORD F-550	O
1351	989614	2010 INTERNATIONAL 7400	O
1352	989615	2001 INTERNATIONAL 4900	O
1353	989669	2013 PETERBILT 300	O
1354	Distinct Count of Equipment: 135		
1355			
DDOT, Bridge Maintenance			
1357	981018	2002 FORD E-350SD	O
1358	982415	2003 CHEVROLET S-10 P/U	O
1359	982421	2003 CHEVROLET S-10 P/U	O
1360	983052	2001 FORD TAURUS	O
1361	983351	2001 FORD WINDSTAR	O
1362	983359	1999 FORD ECONOLINE	O

DC Department of Public Works Responses to the FY2013 Performance Oversight Questions

Line #	Equipment #	Vehicle Year, Make, and Model	Leased or Owned
DDOT, Bridge Maintenance			
1363	984079	2001 CHEVROLET SILVERADO	O
1364	984328	2000 FORD E-350	O
1365	984888	2008 FORD F-350	O
1366	984889	2008 FORD F-350	O
1367	987126	2008 FORD F-550	O
1368	987141	2008 FORD F-350	O
1369	987903	2010 FORD E-350	O
1370	987904	2010 FORD E-350	O
1371	988386	2009 INTERNATIONAL 7400	O
1372	988446	2008 INTERNATIONAL 7600SFA	O
1373	989167	2009 INTERNATIONAL 7400	O
1374	989168	2009 INTERNATIONAL 7400	O
1375	989198	2009 INTERNATIONAL 7400	O
1376	989580	2009 INTERNATIONAL 7400	O
1377	Distinct Count of Equipment: 20		
1378			
DDOT, School Crossing Guards Div.			
1380	942445	2003 HONDA CIVIC GX	O
1381	947741	2008 FORD F-150	O
1382	956628	2009 HONDA CIVIC HYBRID	O
1383	980869	2002 STERLING M7500	O
1384	980912	2002 CHEVROLET BUCKET TRK	O
1385	980987	2002 GMC T8500	O
1386	981068	2002 INTERNATIONAL BUCKET TRK	O
1387	982178	2003 VOLVO FLUSHER TRUCK	O
1388	982449	2003 HONDA CIVIC GX	O
1389	982812	2001 FORD FOCUS	O
1390	982847	2001 GMC T8500	O
1391	983356	2001 GMC T8500	O
1392	983823	2005 STERLING LT9500	O
1393	984869	2007 FORD RANGER	O
1394	987242	2008 STERLING BUCKET TRK	O
1395	987819	1999 GMC T8500	O
1396	988283	2012 FORD F-150	O
1397	988284	2012 FORD F-150	O
1398	988285	2012 FORD F-150	O
1399	988346	2012 FORD F-150	O
1400	988369	2011 FORD F-350	O
1401	988531	2002 CHEVROLET T8500	O
1402	988656	2012 FORD F-150	O
1403	Distinct Count of Equipment: 23		
1404			
DDOT, Citywide Div./ Parking Meters			
1406	980975	2001 FORD EXPEDITION	O

DC Department of Public Works Responses to the FY2013 Performance Oversight Questions

Line #	Equipment #	Vehicle Year, Make, and Model	Leased or Owned
DDOT, Citywide Div./ Parking Meters			
1407	9810242	2013 TOYOTA TACOMA	O
1408	9810243	2013 TOYOTA TACOMA	O
1409	9810244	2013 TOYOTA TACOMA	O
1410	9810245	2013 TOYOTA TACOMA	O
1411	9810297	2013 DODGE RAM 1500	O
1412	982733	2002 CHEVROLET BLAZER	O
1413	984552	2002 CHEVROLET G-1500	O
1414	984554	2003 CHEVROLET EXPRESS	O
1415	984555	2003 CHEVROLET EXPRESS	O
1416	984556	2003 FORD BUCKET TRK	O
1417	986349	2008 FORD RANGER	O
1418	988282	2012 FORD F-150	O
1419	988293	2012 CHEVROLET VOLT (HYBRID)	O
1420	988294	2012 CHEVROLET VOLT (HYBRID)	O
1421	988324	2012 FORD F-150	O
1422	988341	2012 FORD F-150	O
1423	988342	2012 FORD F-150	O
1424	989610	2013 CHEVROLET EXPRESS	O
1425	989611	2013 CHEVROLET EXPRESS	O
1426	Distinct Count of Equipment: 20		
1427			
DDOT, Transportation Operations Administration (Reeves)			
1429	9810153	2013 INTERNATIONAL TERRASTAR	O
1430	Distinct Count of Equipment: 1		
1431			
DDOT, Citywide			
1433	982416	2003 CHEVROLET S-10 P/U	O
1434	984885	2008 FORD RANGER	O
1435	984887	2008 FORD RANGER	O
1436	987870	2011 CHEVROLET SILVERADO	O
1437	988295	2012 FORD F-150	O
1438	988296	2012 FORD F-150	O
1439	988297	2012 FORD F-150	O
1440	988338	2012 FORD F-150	O
1441	Distinct Count of Equipment: 8		
1442			
DDOT, Office of Emergency Preparedness and Risk Management			
1444	9810158	2013 TOYOTA COROLLA	O
1445	9810194	2014 CHEVROLET SILVERAD HYBRID	O
1446	986104	2007 CHEVROLET SUBURBAN	O
1447	989365	2013 CHEVROLET SILVERADO	L
1448	Distinct Count of Equipment: 4		
1449			

DC Department of Public Works Responses to the FY2013 Performance Oversight Questions

Line #	Equipment #	Vehicle Year, Make, and Model	Leased or Owned
1450	DDOT, Traffic Operations Administration (Reeves & WV Ave)		
1451	981462	2004 CHEVROLET 3500	O
1452	984553	2001 FORD F-450	O
1453	Distinct Count of Equipment: 2		
1454			
1455	DDOT, Transportation Services Team		
1456	9810238	2013 TOYOTA TACOMA	O
1457	9810239	2013 TOYOTA TACOMA	O
1458	Distinct Count of Equipment: 2		
1459			
1460	DDOT, Snow Removal		
1461	982AM550	2012 CHEVROLET 3500	L
1462	982MN79	2006 INTERNATIONAL 4200	L
1463	982SW617	2012 FORD F-750-BD	L
1464	982SW618	2012 FORD F-750-BD	L
1465	982ty744	2013 FORD F-750-BD	L
1466	982TY745	2013 FORD F-750-BD	L
1467	982TY746	2013 FORD F-750-BD	L
1468	982TY747	2013 FORD F-750-BD	L
1469	982TZ144	2013 FORD F-750-BD	L
1470	9839821	2008 FORD F-350	L
1471	983A0517	2010 CHEVROLET 2500	L
1472	983AM367	2011 DODGE 2500	L
1473	9870387M	2011 FORD F-350	L
1474	9874825M	2008 FORD F-350	L
1475	987AL137	2011 GMC 3500	L
1476	989SK789	2007 FORD F-250	L
1477	98AM3675	2011 DODGE RAM 2500	L
1478	98RA3551	2011 FORD F-750-BD	L
1479	98XM617P	2008 FORD F-550	L
1480	98YZE892	2010 GMC 2500	L
1481	Distinct Count of Equipment: 20		
1482			
1483	DDOT, School Crossing Guards		
1484	941-4002	2001 FORD BUCKET TRK	O
1485	980234	1999 DODGE CARAVAN	O
1486	9810155	2013 TOYOTA COROLLA	O
1487	9810156	2013 TOYOTA COROLLA	O
1488	9810249	2014 DODGE GRAND CARAVAN	O
1489	9810250	2014 DODGE GRAND CARAVAN	O
1490	984008	2005 FORD F-650	O
1491	984868	2008 FORD RANGER	O
1492	984871	2008 FORD RANGER	O
1493	984884	2008 FORD RANGER	O
1494	Distinct Count of Equipment: 10		

DC Department of Public Works Responses to the FY2013 Performance Oversight Questions

Line #	Equipment #	Vehicle Year, Make, and Model	Leased or Owned
1495			
1496	DPW, Office of the Director		
1497	2010090	2013 TOYOTA TACOMA	O
1498	208482	2012 HONDA CIVIC HYBRID	O
1499	208489	2012 DODGE CARAVAN	O
1500	208712	2012 FORD F-150 P/U	O
1501	209652	2013 TOYOTA PRIUS	O
1502	Distinct Count of Equipment: 5		
1503			
1504	DPW, IT Services		
1505	218655	2012 DODGE CARAVAN	O
1506	218851	2012 HONDA CIVIC GX	O
1507	Distinct Count of Equipment: 2		
1508			
1509	DPW, Office of the Chief Financial Officer		
1510	2410277	2013 DODGE GRAND CARAVAN	O
1511	242731	2004 CHEVROLET VENTURE	O
1512	Distinct Count of Equipment: 2		
1513			
1514	FMA, Fuel, Lube, and Parts Support		
1515	948993	2008 CHEVROLET IMPALA	O
1516	952588	2004 INTERNATIONAL 4800 4X4	O
1517	952591	2004 CHEVROLET S-10 P/U	O
1518	957483	2010 DODGE JOURNEY SXT	O
1519	957624	2010 FORD SPORT TRAC	O
1520	958387	2011 INTERNATIONAL 4400 4X2	O
1521	958438	2011 DODGE DAKOTA	O
1522	958485	2011 CHEVROLET SILVERADO	O
1523	Distinct Count of Equipment: 8		
1524			
1525	FMA, Preventive Scheduled Maintenance		
1526	950601	2001 FORD F-550	O
1527	950990	2002 FORD UTILITY	O
1528	951031	2002 CHEVROLET S-10 P/U	O
1529	951052	2002 FORD F-550	O
1530	951242	2002 GMC PACKER	O
1531	952555	2003 CHEVROLET SILVERADO	O
1532	952581	2003 CHEVROLET SILVERADO	O
1533	952599	2003 CHEVROLET SILVERADO	O
1534	953617	2004 FORD EXPLORER	O
1535	954061	2005 HONDA CIVIC GX	O
1536	954879	2001 CHEVROLET 4X4 BLAZER LS	O
1537	955778	2006 DODGE STRATUS	O
1538	955822	2006 HONDA CIVIC GX	O
1539	956518	2008 INTERNATIONAL 7400	O

DC Department of Public Works Responses to the FY2013 Performance Oversight Questions

Line #	Equipment #	Vehicle Year, Make, and Model	Leased or Owned
FMA, Preventive Scheduled Maintenance			
1540	957794	2002 CHEVROLET 3500	O
1541	958458	2012 FORD F-350	O
1542	Distinct Count of Equipment: 16		
1543			
1544	FMA, Emergency Maintenance Road Service		
1545	950046	2000 INTERNATIONAL 2574 6x4	O
1546	950054	1994 FORD F-800	O
1547	950339	2009 TENNANT 6004	O
1548	950516	2002 FREIGHTLINER FL60	O
1549	950517	2002 FREIGHTLINER FL60	O
1550	951003	2002 FORD F-550	O
1551	951008	2002 FORD F-550	O
1552	951047	2002 FORD F-550	O
1553	952456	2003 INTERNATIONAL 4300 SBA 4X2	O
1554	952946	2003 FORD F-550	O
1555	953368	2001 CHEVROLET 4x4 PICKUP	O
1556	954004	2006 CHEVROLET SILVERA HYBRID	O
1557	954586	2006 INTERNATIONAL 0863	O
1558	956842	2005 INTERNATIONAL 7600SFA	O
1559	957073	2008 VOLVO TRACTOR	O
1560	958372	2012 INTERNATIONAL 4300 SBA 4X2	O
1561	958695	2013 INTERNATIONAL WRECKER	O
1562	HL0826	2002 FORD F-450	O
1563	HL2925	2004 INTERNATIONAL 7600SFA	O
1564	Distinct Count of Equipment: 19		
1565			
1566	FMA, FMA Complex		
1567	1610213	2013 DODGE GRAND CARAVAN	O
1568	166921	2011 DODGE CARAVAN	O
1569	166922	2011 DODGE CARAVAN	O
1570	9410210	2013 DODGE GRAND CARAVAN	O
1571	9410211	2013 DODGE GRAND CARAVAN	O
1572	9410212	2013 DODGE GRAND CARAVAN	O
1573	941270	2002 STERLING SC8000	O
1574	941469	2004 HONDA CIVIC HYBRID	O
1575	941768	2003 THOMAS BUS	O
1576	941949	2002 FREIGHTLINER REEFER	O
1577	942413	2003 CHEVROLET S-10 P/U	O
1578	942667	2004 FORD F-550	O
1579	942682	2003 FORD E-350	O
1580	944688	2006 DODGE CARAVAN	L
1581	947899	2010 CHEVROLET EXPRESS	O
1582	948373	2010 FORD E-350	O

DC Department of Public Works Responses to the FY2013 Performance Oversight Questions

Line #	Equipment #	Vehicle Year, Make, and Model	Leased or Owned
FMA, FMA Complex			
1583	948693	2013 KENWORTH T-270	O
1584	948694	2013 KENWORTH T-270	O
1585	950910	2002 INTERNATIONAL BUCKET TRK	O
1586	950911	2002 INTERNATIONAL BUCKET TRK	O
1587	951276	2002 STERLING SC8000	O
1588	953055	2001 JEEP CHEROKEE	O
1589	955386	2006 CHEVROLET IMPALA	O
1590	955681	2007 FORD CROWN VICTORIA	O
1591	955701	2006 CHEVROLET IMPALA	O
1592	957230	2009 MILES ELECTRIC VEH	O
1593	957239	2009 MILES ELECTRIC VEH	O
1594	957380	2010 FORD E-350	O
1595	957417	2010 FORD E-350	O
1596	958713	2012 FORD F-150 P/U	O
1597	959320	2012 HONDA CIVIC HYBRID	O
1598	959841	2005 FORD RANGER	O
1599	Distinct Count of Equipment: 32		
1600			
FMA, Fleetshare			
1602	1610214	2013 DODGE GRAND CARAVAN	O
1603	1610215	2013 DODGE GRAND CARAVAN	O
1604	164376	2005 DODGE STRATUS	O
1605	164406	2005 DODGE STRATUS	O
1606	165733	2006 DODGE CARAVAN	O
1607	165823	2006 HONDA CIVIC GX	O
1608	165824	2006 HONDA CIVIC GX	O
1609	165944	2006 DODGE STRATUS	O
1610	165997	2007 CHEVROLET IMPALA	O
1611	166064	2007 HONDA CIVIC GX	O
1612	166065	2007 HONDA CIVIC GX	O
1613	166067	2007 HONDA CIVIC GX	O
1614	166068	2007 HONDA CIVIC GX	O
1615	166251	2007 HONDA CIVIC GX	O
1616	166252	2007 HONDA CIVIC GX	O
1617	166253	2007 HONDA CIVIC GX	O
1618	166254	2007 HONDA CIVIC GX	O
1619	166255	2007 HONDA CIVIC GX	O
1620	166260	2007 HONDA CIVIC GX	O
1621	166261	2007 HONDA CIVIC GX	O
1622	166262	2007 HONDA CIVIC GX	O
1623	166263	2007 HONDA CIVIC GX	O
1624	166264	2007 HONDA CIVIC GX	O
1625	166265	2007 HONDA CIVIC GX	O
1626	166266	2007 HONDA CIVIC GX	O

DC Department of Public Works Responses to the FY2013 Performance Oversight Questions

Line #	Equipment #	Vehicle Year, Make, and Model	Leased or Owned
FMA, Fleetshare			
1627	166267	2007 HONDA CIVIC GX	O
1628	166268	2007 HONDA CIVIC GX	O
1629	166269	2007 HONDA CIVIC GX	O
1630	166429	2007 DODGE CARAVAN	O
1631	166607	2009 DODGE CARAVAN	O
1632	166623	2009 HONDA CIVIC HYBRID	O
1633	166624	2009 HONDA CIVIC HYBRID	O
1634	166625	2009 HONDA CIVIC HYBRID	O
1635	166626	2009 HONDA CIVIC HYBRID	O
1636	166627	2009 HONDA CIVIC HYBRID	O
1637	166688	2009 DODGE CARAVAN	O
1638	166689	2009 DODGE CARAVAN	O
1639	166690	2009 DODGE CARAVAN	O
1640	167247	2009 HONDA CIVIC HYBRID	O
1641	167248	2009 HONDA CIVIC HYBRID	O
1642	167249	2009 HONDA CIVIC HYBRID	O
1643	167250	2009 HONDA CIVIC HYBRID	O
1644	167978	2007 CHEVROLET IMPALA	O
1645	168237	2012 CHEVROLET VOLT (HYBRID)	O
1646	168238	2012 CHEVROLET VOLT (HYBRID)	O
1647	168239	2012 CHEVROLET VOLT (HYBRID)	O
1648	168347	2012 CHEVROLET VOLT (HYBRID)	O
1649	168852	2012 HONDA CIVIC GX	O
1650	168853	2012 HONDA CIVIC GX	O
1651	168854	2012 HONDA CIVIC GX	O
1652	168855	2012 HONDA CIVIC GX	O
1653	168856	2012 HONDA CIVIC GX	O
1654	168857	2012 HONDA CIVIC GX	O
1655	168858	2012 HONDA CIVIC GX	O
1656	168990	2008 HONDA CIVIC GX	O
1657	169158	2009 HONDA CIVIC HYBRID	O
1658	169159	2009 HONDA CIVIC HYBRID	O
1659	169160	2009 HONDA CIVIC HYBRID	O
1660	169161	2009 HONDA CIVIC HYBRID	O
1661	169162	2009 HONDA CIVIC HYBRID	O
1662	169197	2008 CHEVROLET UPLANDER VAN	O
1663	169202	2009 HONDA CIVIC HYBRID	O
1664	169203	2009 HONDA CIVIC HYBRID	O
1665	169204	2009 HONDA CIVIC HYBRID	O
1666	169205	2009 HONDA CIVIC HYBRID	O
1667	169206	2009 HONDA CIVIC HYBRID	O
1668	169207	2009 HONDA CIVIC HYBRID	O
1669	169208	2009 HONDA CIVIC HYBRID	O
1670	169209	2009 HONDA CIVIC HYBRID	O

DC Department of Public Works Responses to the FY2013 Performance Oversight Questions

Line #	Equipment #	Vehicle Year, Make, and Model	Leased or Owned
FMA, Fleetshare			
1671	169210	2009 HONDA CIVIC HYBRID	O
1672	169211	2009 HONDA CIVIC HYBRID	O
1673	169224	2009 HONDA CIVIC HYBRID	O
1674	169225	2009 HONDA CIVIC HYBRID	O
1675	169226	2009 HONDA CIVIC HYBRID	O
1676	169227	2009 HONDA CIVIC HYBRID	O
1677	169228	2009 HONDA CIVIC HYBRID	O
1678	169229	2009 HONDA CIVIC HYBRID	O
1679	169230	2009 HONDA CIVIC HYBRID	O
1680	169231	2009 HONDA CIVIC HYBRID	O
1681	169232	2009 HONDA CIVIC HYBRID	O
1682	169233	2009 HONDA CIVIC HYBRID	O
1683	169234	2009 HONDA CIVIC HYBRID	O
1684	169235	2009 HONDA CIVIC HYBRID	O
1685	169236	2009 HONDA CIVIC HYBRID	O
1686	169237	2009 HONDA CIVIC HYBRID	O
1687	169238	2009 HONDA CIVIC HYBRID	O
1688	169239	2009 HONDA CIVIC HYBRID	O
1689	Distinct Count of Equipment: 87		
1690			
DPW, Vehicle Immobilization and Towing Division			
1692	960258	1999 GMC F7	O
1693	960929	2002 FORD F-550	O
1694	9610182	2014 DODGE GRAND CARAVAN	O
1695	9610222	2014 DODGE GRAND CARAVAN	O
1696	962570	2003 CHEVROLET SILVERADO	O
1697	964645	2007 FORD F-550	O
1698	964646	2007 FORD F-550	O
1699	964647	2007 FORD F-550	O
1700	964668	2006 FORD F-550	O
1701	964669	2006 FORD F-550	O
1702	964672	2006 FORD F-550	O
1703	964673	2006 FORD F-550	O
1704	964674	2006 FORD F-550	O
1705	964675	2006 FORD F-550	O
1706	965116	1998 CHEVROLET ASTRO VAN	O
1707	965557	2007 FORD F-550	O
1708	965558	2007 FORD F-550	O
1709	965559	2007 FORD F-550	O
1710	965661	2006 DODGE RAM 1500 4X4	O
1711	965662	2006 DODGE RAM 1500 4X4	O
1712	965703	2006 DODGE CARAVAN	O
1713	965704	2006 DODGE CARAVAN	O
1714	965705	2006 DODGE CARAVAN	O

DC Department of Public Works Responses to the FY2013 Performance Oversight Questions

Line #	Equipment #	Vehicle Year, Make, and Model	Leased or Owned
DPW, Vehicle Immobilization and Towing Division			
1715	965706	2006 DODGE CARAVAN	O
1716	965708	2006 DODGE CARAVAN	O
1717	965732	2006 DODGE CARAVAN	O
1718	965758	2006 DODGE CARAVAN	O
1719	965759	2006 DODGE CARAVAN	O
1720	965760	2006 DODGE CARAVAN	O
1721	965761	2006 DODGE CARAVAN	O
1722	965762	2006 DODGE CARAVAN	O
1723	965782	2006 DODGE CARAVAN	O
1724	965821	2006 HONDA CIVIC GX	O
1725	965899	2007 FORD F-550	O
1726	965900	2007 FORD F-550	O
1727	965901	2007 FORD F-550	O
1728	965915	2006 DODGE CARAVAN	O
1729	965916	2006 DODGE CARAVAN	O
1730	965917	2006 DODGE CARAVAN	O
1731	965918	2006 DODGE CARAVAN	O
1732	965943	2006 INTERNATIONAL 7600SFA	O
1733	966074	2007 FORD F-550	O
1734	966084	2007 FORD F-550	O
1735	966102	2007 FORD F-550	O
1736	966103	2007 FORD F-550	O
1737	966173	2007 FORD F-550	O
1738	966317	2008 FORD F-550	O
1739	966318	2008 FORD F-550	O
1740	966321	2007 FORD F-550	O
1741	966322	2008 FORD F-550	O
1742	967344	2009 FORD F-550	O
1743	967355	2009 INTERNATIONAL 4400 4X2	O
1744	967985	2011 DODGE RAM 5500 TOW TK	O
1745	967986	2011 DODGE RAM 5500 TOW TK	O
1746	968331	2012 DODGE CARAVAN	O
1747	968332	2012 DODGE CARAVAN	O
1748	968348	2012 DODGE RAM 5500 TOW TK	O
1749	968349	2012 DODGE RAM 5500 TOW TK	O
1750	968405	2006 DODGE CARAVAN	O
1751	968456	2012 INTERNATIONAL 4300 SBA 4X2	O
1752	968457	2012 INTERNATIONAL 4300 SBA 4X2	O
1753	969419	2012 DODGE RAM 5500 TOW TK	O
1754	969420	2012 DODGE RAM 5500 TOW TK	O
1755	969421	2012 DODGE RAM 5500 TOW TK	O
1756	969422	2012 DODGE RAM 5500 TOW TK	O
1757	969423	2012 DODGE RAM 5500 TOW TK	O
1758	969424	2012 DODGE RAM 5500 TOW TK	O

Line #	Equipment #	Vehicle Year, Make, and Model	Leased or Owned
DPW, Vehicle Immobilization and Towing Division			
1759	Distinct Count of Equipment: 67		
1760			
1761	DPW, Abandoned Vehicle Division		
1762	9610072	2006 CHEVROLET COLORADO	O
1763	963834	2006 CHEVROLET COLORADO	O
1764	963837	2006 CHEVROLET COLORADO	O
1765	963847	2006 CHEVROLET COLORADO	O
1766	963848	2006 CHEVROLET COLORADO	O
1767	964581	2006 CHEVROLET COLORADO	O
1768	964582	2006 CHEVROLET COLORADO	O
1769	964585	2006 CHEVROLET COLORADO	O
1770	964621	2006 CHEVROLET COLORADO	O
1771	964622	2006 CHEVROLET COLORADO	O
1772	966019	2007 CHEVROLET COLORADO	O
1773	966020	2007 CHEVROLET COLORADO	O
1774	966021	2007 CHEVROLET COLORADO	O
1775	966022	2007 CHEVROLET COLORADO	O
1776	967965	2006 CHEVROLET COLORADO	O
1777	Distinct Count of Equipment: 15		
1778			
1779	DPW, Parking Control Division		
1780	963849	2006 CHEVROLET COLORADO	O
1781	963850	2006 CHEVROLET COLORADO	O
1782	964562	2006 DODGE CARAVAN	O
1783	964563	2006 DODGE CARAVAN	O
1784	964623	2006 DODGE CARAVAN	O
1785	965421	2006 DODGE RAM 1500 4X4	O
1786	965754	2006 DODGE CARAVAN	O
1787	965756	2006 DODGE CARAVAN	O
1788	965757	2006 DODGE CARAVAN	O
1789	965764	2006 DODGE CARAVAN	O
1790	965911	2006 FORD E-350	O
1791	965913	2006 FORD E-350	O
1792	965919	2006 DODGE CARAVAN	O
1793	965951	2006 DODGE CARAVAN	O
1794	965952	2006 DODGE CARAVAN	O
1795	965954	2006 DODGE CARAVAN	O
1796	965981	2007 FORD E-350	O
1797	965984	2007 FORD E-350	O
1798	965985	2007 FORD E-350	O
1799	965987	2007 FORD E-350	O
1800	965988	2007 FORD E-350	O
1801	965989	2007 FORD E-350	O
1802	965990	2007 FORD E-350	O

DC Department of Public Works Responses to the FY2013 Performance Oversight Questions

Line #	Equipment #	Vehicle Year, Make, and Model	Leased or Owned
DPW, Parking Control Division			
1803	965991	2007 FORD E-350	O
1804	966023	2007 CHEVROLET COLORADO	O
1805	966583	2009 HONDA CIVIC GX	O
1806	966584	2009 HONDA CIVIC GX	O
1807	966586	2009 HONDA CIVIC GX	O
1808	966588	2009 HONDA CIVIC GX	O
1809	966651	2009 HONDA CIVIC HYBRID	O
1810	966652	2009 HONDA CIVIC HYBRID	O
1811	966653	2009 HONDA CIVIC HYBRID	O
1812	966654	2009 HONDA CIVIC HYBRID	O
1813	966655	2009 HONDA CIVIC HYBRID	O
1814	966772	2009 HONDA CIVIC HYBRID	O
1815	966773	2009 HONDA CIVIC HYBRID	O
1816	966774	2009 HONDA CIVIC HYBRID	O
1817	966775	2009 HONDA CIVIC HYBRID	O
1818	966776	2009 HONDA CIVIC HYBRID	O
1819	966777	2009 HONDA CIVIC HYBRID	O
1820	966778	2009 HONDA CIVIC HYBRID	O
1821	966779	2009 HONDA CIVIC HYBRID	O
1822	966780	2009 HONDA CIVIC HYBRID	O
1823	966781	2009 HONDA CIVIC HYBRID	O
1824	966782	2009 HONDA CIVIC HYBRID	O
1825	966783	2009 HONDA CIVIC HYBRID	O
1826	966784	2009 HONDA CIVIC HYBRID	O
1827	966785	2009 HONDA CIVIC HYBRID	O
1828	966786	2009 HONDA CIVIC HYBRID	O
1829	966787	2009 HONDA CIVIC HYBRID	O
1830	966788	2009 HONDA CIVIC HYBRID	O
1831	968412	2012 CHEVROLET EXPRESS	O
1832	968413	2012 CHEVROLET EXPRESS	O
1833	968517	2012 HONDA CIVIC GX	O
1834	968518	2012 HONDA CIVIC GX	O
1835	968519	2012 HONDA CIVIC GX	O
1836	968520	2012 HONDA CIVIC GX	O
1837	968521	2012 HONDA CIVIC GX	O
1838	968522	2012 HONDA CIVIC GX	O
1839	968523	2012 HONDA CIVIC GX	O
1840	968524	2012 HONDA CIVIC GX	O
1841	968525	2012 HONDA CIVIC GX	O
1842	968692	2012 HONDA CIVIC GX	O
1843	968861	2012 HONDA CIVIC GX	O
1844	968862	2012 HONDA CIVIC GX	O
1845	968863	2012 HONDA CIVIC GX	O
1846	968864	2012 HONDA CIVIC GX	O

Line #	Equipment #	Vehicle Year, Make, and Model	Leased or Owned
DPW, Parking Control Division			
1847	968865	2012 HONDA CIVIC GX	O
1848	968866	2012 HONDA CIVIC GX	O
1849	968867	2012 HONDA CIVIC GX	O
1850	968868	2012 HONDA CIVIC GX	O
1851	968869	2012 HONDA CIVIC GX	O
1852	968870	2012 HONDA CIVIC GX	O
1853	968871	2012 HONDA CIVIC GX	O
1854	968872	2012 HONDA CIVIC GX	O
1855	968873	2012 HONDA CIVIC GX	O
1856	968874	2012 HONDA CIVIC GX	O
1857	969080	2008 HONDA CIVIC GX	O
1858	969081	2008 HONDA CIVIC GX	O
1859	969082	2008 HONDA CIVIC GX	O
1860	969084	2008 HONDA CIVIC GX	O
1861	969085	2008 HONDA CIVIC GX	O
1862	969086	2008 HONDA CIVIC GX	O
1863	969088	2008 HONDA CIVIC GX	O
1864	969089	2008 HONDA CIVIC GX	O
1865	969321	2012 HONDA CIVIC HYBRID	O
1866	969322	2012 HONDA CIVIC HYBRID	O
1867	969323	2012 HONDA CIVIC HYBRID	O
1868	969324	2012 HONDA CIVIC HYBRID	O
1869	969325	2012 HONDA CIVIC HYBRID	O
1870	969326	2012 HONDA CIVIC HYBRID	O
1871	969329	2012 TOYOTA TACOMA	O
1872	969330	2012 TOYOTA TACOMA	O
1873	Distinct Count of Equipment: 93		
1874			
DPW, Sanitation Administration			
1876	341131	2002 CHEVROLET BLAZER	O
1877	341716	2001 FORD TAURUS	O
1878	343290	2001 FORD TAURUS	O
1879	345992	2007 CHEVROLET IMPALA	O
1880	345993	2007 CHEVROLET IMPALA	O
1881	346589	2009 HONDA CIVIC GX	O
1882	346590	2009 HONDA CIVIC GX	O
1883	348996	2008 CHEVROLET SILVERADO	O
1884	360488	2001 STERLING STAKEBODY TRUCK	O
1885	Distinct Count of Equipment: 9		
1886			
DPW, Sweep, Environmental Crimes Unit			
1888	331011	2002 FORD ECONOLINE	O
1889	332314	2003 CHEVROLET S-10 P/U	O
1890	332315	2003 CHEVROLET S-10 P/U	O

DC Department of Public Works Responses to the FY2013 Performance Oversight Questions

Line #	Equipment #	Vehicle Year, Make, and Model	Leased or Owned
DPW, Sweep, Environmental Crimes Unit			
1891	332316	2003 CHEVROLET S-10 P/U	O
1892	332319	2003 CHEVROLET S-10 P/U	O
1893	332320	2003 CHEVROLET S-10 P/U	O
1894	332321	2003 CHEVROLET S-10 P/U	O
1895	332322	2003 CHEVROLET S-10 P/U	O
1896	332323	2003 CHEVROLET S-10 P/U	O
1897	332324	2003 CHEVROLET S-10 P/U	O
1898	332325	2003 CHEVROLET S-10 P/U	O
1899	332328	2003 CHEVROLET S-10 P/U	O
1900	332329	2003 CHEVROLET S-10 P/U	O
1901	332330	2003 CHEVROLET S-10 P/U	O
1902	332331	2003 CHEVROLET S-10 P/U	O
1903	332332	2003 CHEVROLET S-10 P/U	O
1904	332423	2004 CHEVROLET S-10 P/U	O
1905	332424	2004 CHEVROLET S-10 P/U	O
1906	332442	2003 HONDA CIVIC GX	O
1907	332740	2004 FORD SPORT TRAC	O
1908	332742	2004 FORD SPORT TRAC	O
1909	332743	2004 FORD SPORT TRAC	O
1910	332744	2004 FORD SPORT TRAC	O
1911	333149	2001 FORD WINDSTAR	O
1912	335994	2007 CHEVROLET IMPALA	O
1913	335995	2007 CHEVROLET IMPALA	O
1914	336582	2009 HONDA CIVIC GX	O
1915	336585	2009 HONDA CIVIC GX	O
1916	336587	2009 HONDA CIVIC GX	O
1917	336946	2011 DODGE DAKOTA	O
1918	338344	2004 FORD SPORT TRAC	O
1919	338367	2011 DODGE DAKOTA	O
1920	338368	2011 DODGE DAKOTA	O
1921	338388	2011 DODGE DAKOTA	O
1922	338389	2011 DODGE DAKOTA	O
1923	338390	2011 DODGE DAKOTA	O
1924	338391	2011 DODGE DAKOTA	O
1925	338392	2011 DODGE DAKOTA	O
1926	338393	2011 DODGE DAKOTA	O
1927	338401	2011 DODGE DAKOTA	O
1928	339173	2004 FORD SPORT TRAC	O
1929	Distinct Count of Equipment: 41		
1930			
DPW, Public Space Cleaning Administration			
1932	340152	2001 FORD F-250	O
1933	340799	2001 INTERNATIONAL 4900	O
1934	341536	2003 STERLING SC8000	O

Line #	Equipment #	Vehicle Year, Make, and Model	Leased or Owned
DPW, Public Space Cleaning Administration			
1935	341590	1998 GMC C8000	O
1936	341591	1998 GMC C8000	O
1937	343125	2001 CHEVROLET 4x4 PICKUP	O
1938	344561	2005 TYMCO/CHEVROLET TYMCO W5500	O
1939	345619	2005 STERLING ACTERRA	O
1940	346176	2005 STERLING ACTERRA	O
1941	347581	2002 INTERNATIONAL 4900	O
1942	347817	2001 INTERNATIONAL 4900	O
1943	347818	2001 INTERNATIONAL 4900	O
1944	348322	2001 INTERNATIONAL 4900	O
1945	348668	2001 INTERNATIONAL 4900	O
1946	349567	2002 INTERNATIONAL 4900	O
1947	349620	2001 INTERNATIONAL 4900	O
1948	349668	2001 INTERNATIONAL 4900	O
1949	951250	2003 STERLING STAKEBODY TRUCK	O
1950	Distinct Count of Equipment: 18		
1951			
DPW, PSCA, Sweeper and Mechanize Operations			
1953	340143	2001 FORD F-250	O
1954	340144	2001 FORD F-250	O
1955	341248	2002 GMC T6500	O
1956	341452	2004 ELGIN PELICAN	O
1957	343328	2006 TENNANT ATLV4300	O
1958	343329	2006 TENNANT ATLV4300	O
1959	343330	2006 TENNANT ATLV4300	O
1960	344649	2006 TYMCO/CHEVROLET SWEEPER	O
1961	344650	2006 TYMCO/CHEVROLET SWEEPER	O
1962	345424	2006 DODGE RAM 1500 4X4	O
1963	345660	2006 DODGE RAM 1500 4X4	O
1964	345875	2006 TYMCO/CHEVROLET SWEEPER	O
1965	345877	2006 TENNANT ATLV4300	O
1966	345878	2006 TENNANT ATLV4300	O
1967	345880	2006 TENNANT ATLV4300	O
1968	345881	2006 TENNANT ATLV4300	O
1969	345882	2006 TENNANT ATLV4300	O
1970	345883	2006 TENNANT ATLV4300	O
1971	345884	2006 TENNANT ATLV4300	O
1972	345886	2006 TENNANT ATLV4300	O
1973	345887	2006 TENNANT ATLV4300	O
1974	345888	2006 TENNANT ATLV4300	O
1975	345889	2006 TENNANT ATLV4300	O
1976	345890	2006 TENNANT ATLV4300	O
1977	345948	2006 TYMCO/CHEVROLET SWEEPER	O

DC Department of Public Works Responses to the FY2013 Performance Oversight Questions

Line #	Equipment #	Vehicle Year, Make, and Model	Leased or Owned
DPW, PSCA, Sweeper and Mechanize Operations			
1978	345949	2006 TYMCO/CHEVROLET SWEEPER	O
1979	345950	2006 TYMCO/CHEVROLET SWEEPER	O
1980	346052	2006 TENNANT ATLV4300	O
1981	346053	2006 TENNANT ATLV4300	O
1982	346054	2006 TENNANT ATLV4300	O
1983	346055	2006 TENNANT ATLV4300	O
1984	346056	2006 TENNANT ATLV4300	O
1985	346057	2006 TENNANT ATLV4300	O
1986	346058	2006 TENNANT ATLV4300	O
1987	346059	2006 TENNANT ATLV4300	O
1988	346060	2006 TENNANT ATLV4300	O
1989	346061	2006 TENNANT ATLV4300	O
1990	346081	2006 TENNANT ATLV4300	O
1991	346082	2006 TENNANT ATLV4300	O
1992	346527	2008 ELGIN PELICAN	O
1993	346528	2008 ELGIN PELICAN	O
1994	346529	2008 ELGIN PELICAN	O
1995	346530	2008 ELGIN PELICAN	O
1996	346531	2008 ELGIN PELICAN	O
1997	346532	2008 ELGIN PELICAN	O
1998	346533	2008 ELGIN PELICAN	O
1999	346534	2008 ELGIN PELICAN	O
2000	346535	2008 ELGIN PELICAN	O
2001	346536	2008 ELGIN PELICAN	O
2002	346546	2008 ELGIN PELICAN	O
2003	346547	2008 ELGIN PELICAN	O
2004	346548	2008 ELGIN PELICAN	O
2005	346549	2008 ELGIN PELICAN	O
2006	346550	2008 ELGIN PELICAN	O
2007	347256	2009 ELGIN PELICAN	O
2008	347257	2009 ELGIN PELICAN	O
2009	347258	2009 ELGIN PELICAN	O
2010	347259	2009 ELGIN PELICAN	O
2011	347260	2009 ELGIN PELICAN	O
2012	347585	2002 INTERNATIONAL 4900	O
2013	347734	2011 ELGIN PELICAN	O
2014	348455	2003 CHEVROLET S-10 P/U	O
2015	348703	2012 RAVO RAVO 540	O
2016	348704	2012 RAVO RAVO 540	O
2017	348705	2012 RAVO RAVO 540	O
2018	348958	2008 ELGIN PELICAN	O
2019	348959	2008 ELGIN PELICAN	O
2020	348960	2008 ELGIN PELICAN	O
2021	348961	2008 ELGIN PELICAN	O

Line #	Equipment #	Vehicle Year, Make, and Model	Leased or Owned
DPW, PSCA, Sweeper and Mechanize Operations			
2022	348962	2008 ELGIN PELICAN	O
2023	349498	2002 INTERNATIONAL 4900	O
2024	Distinct Count of Equipment: 71		
2025			
2026	DPW, PSCA, Nueance Abatement		
2027	340018	1999 FORD CREW CAB DUMP	O
2028	340451	2001 DODGE RAM WAGON	O
2029	340520	2001 FORD CREW CAB DUMP	O
2030	345428	2006 DODGE RAM 1500 4X4	O
2031	345658	2006 DODGE RAM 1500 4X4	O
2032	346423	2007 DODGE RAM 1500 4X4	O
2033	346437	2007 DODGE RAM 1500 4X4	O
2034	347063	2007 GMC STAKEBODY DUMP	O
2035	Distinct Count of Equipment: 8		
2036			
2037	DPW, PSCA, Landscaping		
2038	343132	1999 DODGE RAM 1500 4X4	O
2039	343136	2001 CHEVROLET SILVERADO	O
2040	343384	1999 CHEVROLET BLAZER	O
2041	940350	2001 DODGE RAM WAGON	O
2042	952607	2000 FORD F-250	O
2043	Distinct Count of Equipment: 5		
2044			
2045	DPW, PSCA, Special Operations and Prowl		
2046	340158	2001 DODGE RAM WAGON	O
2047	340475	2002 STERLING STAKEBODY TRUCK	O
2048	340489	2001 STERLING STAKEBODY TRUCK	O
2049	340490	2001 STERLING STAKEBODY TRUCK	O
2050	340772	2003 STERLING LT9500	O
2051	340899	2002 INTERNATIONAL 4900	O
2052	3410332	2001 INTERNATIONAL 4900	O
2053	342177	2003 VOLVO FLUSHER TRUCK	O
2054	343386	1998 GMC FLUSHER TRUCK	O
2055	343387	1998 GMC FLUSHER TRUCK	O
2056	345459	2008 INTERNATIONAL 7600SFA	O
2057	345460	2008 INTERNATIONAL 7600SFA	O
2058	345683	2008 FORD F-550	O
2059	346069	2006 TYMCO/CHEVROLET SWEEPER	O
2060	346430	2007 GMC PACKER	O
2061	346724	2008 KENWORTH T800	O
2062	347068	2008 KENWORTH T800	O
2063	347069	2008 KENWORTH T800	O
2064	347101	2008 FORD F-550	O
2065	347105	2008 FORD F-550	O

DC Department of Public Works Responses to the FY2013 Performance Oversight Questions

Line #	Equipment #	Vehicle Year, Make, and Model	Leased or Owned
DPW, PSCA, Special Operations and Prowl			
2066	347106	2008 FORD F-550	O
2067	347107	2008 FORD F-550	O
2068	347109	2008 FORD F-550	O
2069	347110	2008 FORD F-550	O
2070	347112	2008 FORD F-550	O
2071	347138	2008 FORD F-550	O
2072	347140	2008 FORD F-550	O
2073	347577	2002 INTERNATIONAL 4900	O
2074	347597	2002 INTERNATIONAL 4900	O
2075	347599	2002 INTERNATIONAL 4900	O
2076	347600	2001 INTERNATIONAL 4900	O
2077	347601	2002 INTERNATIONAL 4900	O
2078	347603	2001 INTERNATIONAL 4900	O
2079	347604	2001 INTERNATIONAL 4900	O
2080	347805	2001 INTERNATIONAL 4900	O
2081	348409	2008 KENWORTH T800	O
2082	349568	2001 INTERNATIONAL 4900	O
2083	349569	2001 INTERNATIONAL 4900	O
2084	349570	2002 INTERNATIONAL 4900	O
2085	349571	2001 INTERNATIONAL 4900	O
2086	349616	2001 INTERNATIONAL 4900	O
2087	349617	2001 INTERNATIONAL 4900	O
2088	349618	2001 INTERNATIONAL 4900	O
2089	349619	2001 INTERNATIONAL 4900	O
2090	941737	2002 STERLING STAKEBODY TRUCK	O
2091	951271	2002 STERLING SC8000	O
2092	Distinct Count of Equipment: 46		
2093			
DPW, PSCA, A-Team			
2095	341236	2002 GMC PACKER	O
2096	342670	2005 TYMCO/CHEVROLET TYMCO W5500	O
2097	342910	2004 FORD CREW CAB DUMP	O
2098	342912	2004 FORD CREW CAB DUMP	O
2099	344339	2005 FREIGHTLINER PACKER	O
2100	344648	2006 TYMCO/CHEVROLET SWEEPER	O
2101	345419	2006 DODGE RAM 1500 4X4	O
2102	345422	2006 DODGE RAM 1500 4X4	O
2103	345432	2006 DODGE RAM 1500 4X4	O
2104	345435	2006 DODGE RAM 1500 4X4	O
2105	345816	2006 TYMCO/CHEVROLET SWEEPER	O
2106	345818	2006 TYMCO/CHEVROLET SWEEPER	O
2107	345819	2006 TYMCO/CHEVROLET SWEEPER	O
2108	345837	2006 TYMCO/CHEVROLET SWEEPER	O

DC Department of Public Works Responses to the FY2013 Performance Oversight Questions

Line #	Equipment #	Vehicle Year, Make, and Model	Leased or Owned
DPW, PSCA, A-Team			
2109	346072	2006 TYMCO/CHEVROLET SWEEPER	O
2110	346432	2007 STERLING LT9500	O
2111	346444	2007 GMC PACKER	O
2112	347062	2007 GMC BUCKET TRK	O
2113	348715	2006 DODGE RAM 1500 4X4	O
2114	Distinct Count of Equipment: 19		
2115			
DPW, PSCA, Day Operations (Solid Waste Collections)			
2117	303082	2001 DODGE RAM 3500	O
2118	303667	2005 STERLING SC8000	O
2119	303939	2005 STERLING SC8000	O
2120	303941	2005 STERLING SC8000	O
2121	303983	2005 STERLING SC8000	O
2122	304580	2006 CHEVROLET COLORADO	O
2123	305425	2006 DODGE RAM 1500 4X4	O
2124	305426	2006 DODGE RAM 1500 4X4	O
2125	305736	2006 STERLING SC8000	O
2126	305737	2006 STERLING SC8000	O
2127	305738	2006 STERLING SC8000	O
2128	305742	2006 STERLING SC8000	O
2129	305744	2006 STERLING SC8000	O
2130	305769	2006 STERLING SC8000	O
2131	305770	2006 STERLING SC8000	O
2132	305772	2006 STERLING SC8000	O
2133	305775	2006 STERLING SC8000	O
2134	305776	2006 STERLING SC8000	O
2135	305927	2006 STERLING SC8000	O
2136	305928	2006 STERLING SC8000	O
2137	305931	2006 STERLING SC8000	O
2138	305933	2006 STERLING SC8000	O
2139	306413	2007 DODGE RAM 1500 4X4	O
2140	306414	2007 DODGE RAM 1500 4X4	O
2141	306942	2011 UD 3300	O
2142	307309	2009 GMC PACKER	O
2143	307310	2009 GMC PACKER	O
2144	307395	2010 GMC PACKER	O
2145	307396	2010 GMC PACKER	O
2146	307397	2010 GMC PACKER	O
2147	307398	2010 GMC PACKER	O
2148	307724	2007 DODGE RAM 1500 4X4	O
2149	307725	2006 DODGE RAM 1500 4X4	O
2150	307764	2005 STERLING SC8000	O
2151	316421	2007 DODGE RAM 1500 4X4	O
2152	346174	2006 FREIGHTLINER PACKER	O

Line #	Equipment #	Vehicle Year, Make, and Model	Leased or Owned
DPW, PSCA, Day Operations (Solid Waste Collections)			
2153	347315	2009 GMC PACKER	O
2154	347316	2009 GMC PACKER	O
2155	347356	2009 GMC PACKER	O
2156	Distinct Count of Equipment: 39		
2157			
DPW, PSCA, Night Operations and Night Sweeping			
2159	343833	2006 CHEVROLET COLORADO	O
2160	345805	2007 ELGIN EAGLE	O
2161	345806	2007 ELGIN EAGLE	O
2162	345807	2007 ELGIN EAGLE	O
2163	346107	2007 INTERNATIONAL TYMCO-500X	O
2164	346108	2007 INTERNATIONAL TYMCO-500X	O
2165	346109	2007 INTERNATIONAL TYMCO-500X	O
2166	348674	2006 DODGE RAM 1500 4X4	O
2167	Distinct Count of Equipment: 8		
2168			
DPW, PSCA, Manual Operations (Day)			
2170	340151	2001 DODGE RAM WAGON	O
2171	342901	2004 FORD CREW CAB DUMP	O
2172	343832	2006 CHEVROLET COLORADO	O
2173	344557	2005 FREIGHTLINER PACKER	O
2174	346070	2006 TYMCO/CHEVROLET SWEEPER	O
2175	346071	2006 TYMCO/CHEVROLET SWEEPER	O
2176	346177	2005 STERLING ACTERRA	O
2177	346179	2005 STERLING ACTERRA	O
2178	346440	2007 GMC PACKER	O
2179	347969	2006 DODGE RAM 1500 4X4	O
2180	Distinct Count of Equipment: 10		
2181			
DPW, Trash Collections 2,4,5			
2183	301045	2002 CHEVROLET S-10 P/U	O
2184	303119	2001 CHEVROLET 4X4 BLAZER LS	O
2185	303912	2005 STERLING SC8000	O
2186	303913	2005 STERLING SC8000	O
2187	303914	2005 STERLING SC8000	O
2188	303915	2005 STERLING SC8000	O
2189	303940	2005 STERLING SC8000	O
2190	303942	2005 STERLING SC8000	O
2191	303943	2005 STERLING SC8000	O
2192	304785	2005 STERLING SC8000	O
2193	305423	2006 DODGE RAM 1500 4X4	O
2194	305427	2006 DODGE RAM 1500 4X4	O
2195	305436	2006 DODGE RAM 1500 4X4	O
2196	305483	2008 CHEVROLET ULTIMASTER	O

DC Department of Public Works Responses to the FY2013 Performance Oversight Questions

Line #	Equipment #	Vehicle Year, Make, and Model	Leased or Owned
DPW, Trash Collections 2,4,5			
2197	305735	2006 STERLING SC8000	O
2198	305739	2006 STERLING SC8000	O
2199	305740	2006 STERLING SC8000	O
2200	305741	2006 STERLING SC8000	O
2201	305743	2006 STERLING SC8000	O
2202	305767	2006 STERLING SC8000	O
2203	305768	2006 STERLING SC8000	O
2204	305771	2006 STERLING SC8000	O
2205	305774	2006 STERLING SC8000	O
2206	305926	2006 STERLING SC8000	O
2207	305929	2006 STERLING SC8000	O
2208	305934	2006 STERLING SC8000	O
2209	305935	2006 STERLING SC8000	O
2210	305936	2006 STERLING SC8000	O
2211	306415	2007 DODGE RAM 1500 4X4	O
2212	306436	2007 DODGE RAM 1500 4X4	O
2213	306438	2007 DODGE RAM 1500 4X4	O
2214	306439	2007 DODGE RAM 1500 4X4	O
2215	306923	2011 UD 3300	O
2216	306987	2008 CHEVROLET STEP VAN	O
2217	307311	2009 GMC PACKER	O
2218	307313	2009 GMC PACKER	O
2219	307314	2009 GMC PACKER	O
2220	307347	2009 GMC T8500	O
2221	307348	2009 GMC T8500	O
2222	307349	2009 GMC T8500	O
2223	307376	2009 GMC T8500	O
2224	307377	2009 GMC T8500	O
2225	307576	2006 DODGE RAM 1500 4X4	O
2226	308363	2011 DODGE RAM 1500 4X4	O
2227	308364	2011 DODGE RAM 1500 4X4	O
2228	308365	2011 DODGE RAM 1500 4X4	O
2229	308377	2011 DODGE RAM 1500 4X4	O
2230	308396	2011 DODGE DAKOTA	O
2231	308397	2011 DODGE DAKOTA	O
2232	308398	2011 DODGE DAKOTA	O
2233	308399	2011 DODGE DAKOTA	O
2234	308483	2011 CHEVROLET SILVERADO	O
2235	308484	2011 CHEVROLET SILVERADO	O
2236	309000	2008 CHEVROLET SILVERADO	O
2237	309001	2008 CHEVROLET SILVERADO	O
2238	309002	2008 CHEVROLET SILVERADO	O
2239	309003	2008 CHEVROLET SILVERADO	O
2240	309586	2012 UD 3300	O

DC Department of Public Works Responses to the FY2013 Performance Oversight Questions

Line #	Equipment #	Vehicle Year, Make, and Model	Leased or Owned
DPW, Trash Collections 2,4,5			
2241	309587	2012 UD 3300	O
2242	309588	2012 UD 3300	O
2243	309589	2012 UD 3300	O
2244	309590	2012 UD 3300	O
2245	309591	2012 UD 3300	O
2246	309592	2012 UD 3300	O
2247	309612	2013 UD 3300	O
2248	309613	2013 UD 3300	O
2249	309727	2012 UD 3300	O
2250	309728	2012 UD 3300	O
2251	309782	2013 UD 3300	O
2252	309783	2013 UD 3300	O
2253	309784	2013 UD 3300	O
2254	309785	2013 UD 3300	O
2255	309786	2013 UD 3300	O
2256	309822	2012 UD 3300	O
2257	309823	2013 UD 3300	O
2258	309824	2012 UD 3300	O
2259	309851	2012 UD 3300	O
2260	309852	2012 UD 3300	O
2261	309853	2012 UD 3300	O
2262	309947	2012 UD 3300	O
2263	309948	2012 UD 3300	O
2264	309949	2012 UD 3300	O
2265	309950	2012 UD 3300	O
2266	309951	2012 UD 3300	O
2267	347371	2009 GMC T8500	O
2268	347372	2009 GMC T8500	O
2269	347373	2009 GMC T8500	O
2270	347374	2009 GMC T8500	O
2271	347375	2009 GMC T8500	O
2272	362219	2003 STERLING SC8000	O
2273	Distinct Count of Equipment: 90		
2274			
DPW, Trash Collection Program (Bulk)			
2276	3010368	2014 ISUZU NRR	O
2277	3010369	2014 ISUZU NRR	O
2278	302542	2003 CHEVROLET SILVERADO	O
2279	302716	2004 GMC REEFER	O
2280	302717	2004 GMC REEFER	O
2281	304583	2006 CHEVROLET COLORADO	O
2282	307763	2005 STERLING SC8000	O
2283	360472	2002 STERLING STAKEBODY TRUCK	O
2284	360473	2002 STERLING STAKEBODY TRUCK	O

DC Department of Public Works Responses to the FY2013 Performance Oversight Questions

Line #	Equipment #	Vehicle Year, Make, and Model	Leased or Owned
DPW, Trash Collection Program (Bulk)			
2285	360474	2002 STERLING STAKEBODY TRUCK	O
2286	362220	2003 STERLING SC8000	O
2287	362945	2004 FREIGHTLINER PACKER	O
2288	364338	2005 FREIGHTLINER PACKER	O
2289	364772	2002 STERLING SC8000	O
2290	364774	2001 STERLING SC8000	O
2291	365612	2002 STERLING STAKEBODY TRUCK	O
2292	366433	2007 STERLING LT9500	O
2293	366434	2007 STERLING LT9500	O
2294	366435	2007 STERLING LT9500	O
2295	367312	2009 GMC PACKER	O
2296	367350	2009 GMC T8500	O
2297	367351	2009 GMC T8500	O
2298	367352	2009 GMC T8500	O
2299	367353	2009 GMC T8500	O
2300	367354	2009 GMC T8500	O
2301	Distinct Count of Equipment: 25		
2302			
DPW, Solid Waste Disposal			
2304	316422	2007 DODGE RAM 1500 4X4	O
2305	317411	2009 CHEVROLET DURAMAX 3500	O
2306	318400	2011 DODGE DAKOTA	O
2307	319004	2008 CHEVROLET SILVERADO	O
2308	348711	2012 FORD F-550	O
2309	Distinct Count of Equipment: 5		
2310			
DPW, Street and Alley Cleaning			
2312	306180	1998 GMC 1500	O
2313	306931	2011 UD 3300	O
2314	3410172	2008 FORD F-550	O
2315	3410246	2014 FORD E-350	O
2316	3410247	2014 FORD E-350	O
2317	3410248	2014 FORD E-350	O
2318	342318	2003 CHEVROLET S-10 P/U	O
2319	343293	2001 JEEP CHEROKEE	O
2320	343668	2005 STERLING SC8000	O
2321	343672	2005 STERLING SC8000	O
2322	343673	2005 STERLING SC8000	O
2323	343916	2005 STERLING SC8000	O
2324	343945	2005 STERLING SC8000	O
2325	343BB4127	2014 FORD E-350	O
2326	344667	2001 STERLING SC8000	O
2327	344851	2008 FORD F-550	O
2328	344BD9093	2013 CHEVROLET EXPRESS	O

DC Department of Public Works Responses to the FY2013 Performance Oversight Questions

Line #	Equipment #	Vehicle Year, Make, and Model	Leased or Owned
DPW, Street and Alley Cleaning			
2329	345817	2006 TYMCO/CHEVROLET SWEEPER	O
2330	345838	2006 TYMCO/CHEVROLET SWEEPER	O
2331	345932	2006 STERLING SC8000	O
2332	346592	2008 FORD F-550	O
2333	346594	2008 FORD F-550	O
2334	346595	2008 FORD F-550	O
2335	346596	2008 FORD F-550	O
2336	346597	2008 FORD F-550	O
2337	346598	2008 FORD F-550	O
2338	346599	2008 FORD F-550	O
2339	346600	2008 FORD F-550	O
2340	346601	2008 FORD F-550	O
2341	346602	2008 FORD F-550	O
2342	346885	2010 TYMCO/ISUZU SWEEPER	O
2343	346886	2010 TYMCO/ISUZU SWEEPER	O
2344	346887	2010 TYMCO/ISUZU SWEEPER	O
2345	346888	2010 TYMCO/ISUZU SWEEPER	O
2346	346889	2010 TYMCO/ISUZU SWEEPER	O
2347	346890	2010 TYMCO/ISUZU SWEEPER	O
2348	346891	2010 TYMCO/ISUZU SWEEPER	O
2349	346892	2010 TYMCO/ISUZU SWEEPER	O
2350	346932	2011 UD 3300	O
2351	346937	2011 DODGE RAM 1500 4X4	O
2352	346938	2011 DODGE RAM 1500 4X4	O
2353	346939	2011 DODGE RAM 1500 4X4	O
2354	346940	2011 FORD F-350	O
2355	346941	2011 FORD F-350	O
2356	346943	2011 UD 3300	O
2357	346944	2011 UD 3300	O
2358	346945	2011 UD 3300	O
2359	346947	2011 FORD F-350	O
2360	346955	2008 INTERNATIONAL 7600SFA	O
2361	346956	2008 INTERNATIONAL 7600SFA	O
2362	346957	2008 INTERNATIONAL 7600SFA	O
2363	346958	2008 INTERNATIONAL 7600SFA	O
2364	346969	2008 KENWORTH T800	O
2365	346970	2008 KENWORTH T800	O
2366	347111	2008 FORD F-550	O
2367	347176	2009 INTERNATIONAL 7400	O
2368	347177	2009 INTERNATIONAL 7400	O
2369	347178	2009 INTERNATIONAL 7400	O
2370	347179	2009 INTERNATIONAL 7400	O
2371	347180	2009 INTERNATIONAL 7400	O
2372	347181	2009 INTERNATIONAL 7400	O

DC Department of Public Works Responses to the FY2013 Performance Oversight Questions

Line #	Equipment #	Vehicle Year, Make, and Model	Leased or Owned
DPW, Street and Alley Cleaning			
2373	347182	2009 INTERNATIONAL 7400	O
2374	347183	2009 INTERNATIONAL 7400	O
2375	347232	2009 INTERNATIONAL 7400	O
2376	347233	2009 INTERNATIONAL 7400	O
2377	347235	2009 INTERNATIONAL 7400	O
2378	347236	2009 INTERNATIONAL 7400	O
2379	347237	2009 INTERNATIONAL 7400	O
2380	347238	2009 INTERNATIONAL 7400	O
2381	347816	2004 FORD SPORT TRAC	O
2382	347911	2011 FORD F-550	O
2383	347912	2011 FORD F-550	O
2384	347913	2011 FORD F-550	O
2385	347914	2011 FORD F-550	O
2386	347920	2003 CHEVROLET S-10 P/U	O
2387	347983	2011 FORD F-350	O
2388	347984	2011 FORD F-350	O
2389	347993	2011 FORD F-350	O
2390	347994	2011 FORD F-350	O
2391	347995	2011 FORD F-350	O
2392	347998	2011 FORD F-350	O
2393	347AW5755	2014 FORD E-350	O
2394	347BC5751	2014 FORD E-350	L
2395	347BC5844	2013 FORD E-350	L
2396	348343	2012 DODGE RAM 1500 4X4	L
2397	348352	2011 DODGE RAM 1500 4X4	O
2398	348353	2011 DODGE RAM 1500 4X4	O
2399	348354	2011 DODGE RAM 1500 4X4	O
2400	348355	2011 DODGE RAM 1500 4X4	O
2401	348356	2011 DODGE RAM 1500 4X4	O
2402	348357	2011 DODGE RAM 1500 4X4	O
2403	348358	2011 DODGE RAM 1500 4X4	O
2404	348366	2011 DODGE RAM 1500 4X4	O
2405	348370	2011 FORD F-350	O
2406	348371	2011 FORD F-350	O
2407	348408	2008 CHEVROLET SILVERADO	O
2408	348454	2012 ELGIN PELICAN	O
2409	348459	2012 FREIGHTLINER M2106V	O
2410	348460	2012 FREIGHTLINER M2106V	O
2411	348461	2012 FREIGHTLINER M2106V	O
2412	348462	2012 FREIGHTLINER M2106V	O
2413	348463	2012 FREIGHTLINER M2106V	O
2414	348464	2012 FREIGHTLINER M2106V	O
2415	348465	2012 FREIGHTLINER M2106V	O
2416	348466	2012 FREIGHTLINER M2106V	O

DC Department of Public Works Responses to the FY2013 Performance Oversight Questions

Line #	Equipment #	Vehicle Year, Make, and Model	Leased or Owned
DPW, Street and Alley Cleaning			
2417	348467	2012 FREIGHTLINER M2106V	O
2418	348468	2012 FREIGHTLINER M2106V	O
2419	348469	2012 FREIGHTLINER M2106V	O
2420	348470	2012 FREIGHTLINER M2106V	O
2421	348471	2012 FREIGHTLINER M2106V	O
2422	348474	2012 FREIGHTLINER M2106V	O
2423	348475	2012 FREIGHTLINER M2106V	O
2424	348476	2012 FREIGHTLINER M2106V	O
2425	348477	2012 FREIGHTLINER M2106V	O
2426	348478	2012 FREIGHTLINER M2106V	O
2427	348479	2012 FREIGHTLINER M2106V	O
2428	348480	2012 FREIGHTLINER M2106V	O
2429	348481	2012 FREIGHTLINER M2106V	O
2430	348486	2012 FORD F-550	O
2431	348488	2012 FREIGHTLINER M2106V	O
2432	348490	2012 FREIGHTLINER M2106V	O
2433	348491	2012 FREIGHTLINER M2106V	O
2434	348492	2012 FREIGHTLINER M2106V	O
2435	348493	2012 FREIGHTLINER M2106V	O
2436	348494	2012 FREIGHTLINER M2106V	O
2437	348495	2012 FREIGHTLINER M2106V	O
2438	348496	2012 FREIGHTLINER M2106V	O
2439	348497	2012 FREIGHTLINER M2106V	O
2440	348498	2012 PETERBILT PB-320	O
2441	348499	2012 PETERBILT PB-320	O
2442	348675	2009 INTERNATIONAL 7400	O
2443	348698	2008 FORD F-550	O
2444	348714	2013 PETERBILT 365	O
2445	348963	2008 FORD F-550	O
2446	348964	2008 FORD F-550	O
2447	348965	2008 FORD F-550	O
2448	348966	2008 FORD F-550	O
2449	348967	2008 FORD F-550	O
2450	348968	2008 FORD F-550	O
2451	348969	2008 FORD F-550	O
2452	348970	2008 FORD F-550	O
2453	348971	2008 FORD F-550	O
2454	348980	2008 FORD F-550	O
2455	348981	2008 FORD F-550	O
2456	348998	2008 CHEVROLET SILVERADO	O
2457	348999	2008 CHEVROLET SILVERADO	O
2458	349019	2008 CHEVROLET SILVERADO	O
2459	349039	2008 FORD F-550	O
2460	349040	2008 FORD F-550	O

DC Department of Public Works Responses to the FY2013 Performance Oversight Questions

Line #	Equipment #	Vehicle Year, Make, and Model	Leased or Owned
DPW, Street and Alley Cleaning			
2461	349041	2008 FORD F-550	O
2462	349042	2008 FORD F-550	O
2463	349043	2008 FORD F-550	O
2464	349044	2008 FORD F-550	O
2465	349045	2008 FORD F-550	O
2466	349046	2008 FORD F-550	O
2467	349047	2008 FORD F-550	O
2468	349048	2008 FORD F-550	O
2469	349049	2008 FORD F-550	O
2470	349426	2013 ISUZU PACKER	O
2471	349427	2013 ISUZU PACKER	O
2472	349428	2013 ISUZU PACKER	O
2473	349429	2013 ISUZU PACKER	O
2474	349430	2012 FREIGHTLINER SPRINTER	O
2475	349442	2013 FREIGHTLINER DUMP TRUCK	O
2476	349443	2013 FREIGHTLINER DUMP TRUCK	O
2477	349543	2012 FREIGHTLINER SPRINTER	O
2478	34E20048	2013 CHEVROLET EXPRESS	O
2479	34FOP9631	2013 CHEVROLET EXPRESS	L
2480	34WPM8527	2014 FORD E-350	L
2481	34WPM8528	2014 FORD E-350	L
2482	34WPM8529	2014 FORD E-350	L
2483	34WSF1604	2013 FORD E-350	L
2484	34WSF1698	2013 FORD E-350	L
2485	34WSS5778	2013 FORD E-350	L
2486	34WSS5984	2013 FORD E-350	L
2487	940452	2001 DODGE RAM WAGON	L
2488	941769	2003 THOMAS BUS	O
2489	941987	2004 THOMAS BUS	O
2490	947416	2010 FORD E-350	O
2491	947801	2007 DODGE RAM 1500 4X4	O
2492	954167	2002 FORD E-350	O
2493	984856	2001 INTERNATIONAL 4900	O
2494	987883	2001 INTERNATIONAL 4900	O
2495	988512	2001 INTERNATIONAL 4900	O
2496	989550	2001 INTERNATIONAL 4900	O
2497	989577	2001 INTERNATIONAL 4900	O
2498	Distinct Count of Equipment: 186		
2499			
2500	DMV, Department of Motor Vehicle Services		
2501	890161	1999 DODGE CARAVAN	O
2502	892605	2003 FORD F-350	O
2503	895497	2008 DODGE CARAVAN	O
2504	897001	2008 HONDA CIVIC HYBRID	O

Line #	Equipment #	Vehicle Year, Make, and Model	Leased or Owned
DMV, Department of Motor Vehicle Services			
2505	897002	2008 HONDA CIVIC HYBRID	O
2506	899703	2013 DODGE CARGO VAN	L
2507	899894	2013 DODGE CARAVAN	L
2508	Distinct Count of Equipment: 7		
2509			
Alcoholic Beverage Regulation Administration			
2511	8310190	2013 TOYOTA COROLLA	O
2512	8310191	2013 TOYOTA COROLLA	O
2513	835749	2006 CHEVROLET IMPALA	O
2514	835750	2006 CHEVROLET IMPALA	O
2515	835765	2006 CHEVROLET IMPALA	O
2516	835921	2006 CHEVROLET IMPALA	O
2517	835922	2006 CHEVROLET IMPALA	O
2518	835923	2006 CHEVROLET IMPALA	O
2519	835925	2006 CHEVROLET IMPALA	O
2520	Distinct Count of Equipment: 9		
2521			
Office of Contracting and Procurement (OCP)			
2523	013221	1999 INTERNATIONAL 4700	O
2524	6210181	2013 DODGE GRAND CARAVAN	O
2525	623877	2005 DODGE CARAVAN	O
2526	623878	2005 DODGE CARAVAN	O
2527	623884	2005 DODGE CARAVAN	O
2528	624384	2000 INTERNATIONAL 4700	O
2529	Distinct Count of Equipment: 6		
2530			
Child and Family Services (LaShawn)			
2532	561752	1997 DODGE RAM WAGON	L
2533	562714	2003 DODGE SPRINTER	L
2534	568875	2013 TOYOTA COROLLA	L
2535	568876	2013 TOYOTA COROLLA	L
2536	568877	2013 TOYOTA COROLLA	L
2537	568878	2013 TOYOTA COROLLA	L
2538	568879	2013 TOYOTA COROLLA	L
2539	568880	2013 TOYOTA COROLLA	L
2540	568881	2013 TOYOTA COROLLA	L
2541	568882	2013 TOYOTA COROLLA	L
2542	568883	2013 TOYOTA COROLLA	L
2543	568884	2013 TOYOTA COROLLA	L
2544	568885	2013 TOYOTA COROLLA	L
2545	568886	2013 TOYOTA COROLLA	L
2546	569264	2013 TOYOTA COROLLA	L
2547	569265	2013 TOYOTA COROLLA	L
2548	569266	2013 TOYOTA COROLLA	L

DC Department of Public Works Responses to the FY2013 Performance Oversight Questions

Line #	Equipment #	Vehicle Year, Make, and Model	Leased or Owned
Child and Family Services (LaShawn)			
2549	569267	2013 TOYOTA COROLLA	L
2550	569268	2013 TOYOTA COROLLA	L
2551	569269	2013 TOYOTA COROLLA	L
2552	569270	2013 TOYOTA COROLLA	L
2553	569271	2013 TOYOTA COROLLA	L
2554	569272	2013 TOYOTA COROLLA	L
2555	569284	2013 TOYOTA COROLLA	L
2556	569285	2013 TOYOTA COROLLA	L
2557	569288	2013 TOYOTA COROLLA	L
2558	569289	2013 TOYOTA COROLLA	L
2559	569293	2013 TOYOTA COROLLA	L
2560	569294	2013 TOYOTA COROLLA	L
2561	569295	2013 TOYOTA COROLLA	L
2562	569296	2013 TOYOTA COROLLA	L
2563	569297	2013 TOYOTA COROLLA	L
2564	569301	2013 TOYOTA COROLLA	L
2565	569302	2013 TOYOTA COROLLA	L
2566	569303	2013 TOYOTA COROLLA	L
2567	569306	2013 TOYOTA COROLLA	L
2568	569307	2013 TOYOTA COROLLA	L
2569	569308	2013 TOYOTA COROLLA	L
2570	569310	2013 TOYOTA COROLLA	L
2571	569311	2013 TOYOTA COROLLA	L
2572	569354	2013 CHEVROLET SILVERADO	L
2573	569557	2013 DODGE CARAVAN	L
2574	569658	2013 DODGE CARAVAN	L
2575	569659	2013 DODGE CARAVAN	L
2576	569660	2013 DODGE CARAVAN	L
2577	569661	2013 DODGE CARAVAN	L
2578	569662	2013 DODGE CARAVAN	L
2579	569663	2013 DODGE CARAVAN	L
2580	569664	2013 DODGE CARAVAN	L
2581	569665	2013 DODGE CARAVAN	L
2582	569666	2013 DODGE CARAVAN	L
2583	569671	2013 DODGE CARAVAN	L
2584	569672	2013 DODGE CARAVAN	L
2585	569673	2013 DODGE CARAVAN	L
2586	569674	2013 DODGE CARAVAN	L
2587	569675	2013 DODGE CARAVAN	L
2588	569676	2013 DODGE CARAVAN	L
2589	569677	2013 DODGE CARAVAN	L
2590	569678	2013 DODGE CARAVAN	L
2591	569679	2013 DODGE CARAVAN	L
2592	569680	2013 DODGE CARAVAN	L

Line #	Equipment #	Vehicle Year, Make, and Model	Leased or Owned
Child and Family Services (LaShawn)			
2593	569684	2013 DODGE CARAVAN	L
2594	569685	2013 DODGE CARAVAN	L
2595	569691	2013 DODGE CARAVAN	L
2596	569714	2013 DODGE CARAVAN	L
2597	569715	2013 DODGE CARAVAN	L
2598	569717	2013 DODGE CARAVAN	L
2599	569718	2013 DODGE CARAVAN	L
2600	569719	2013 DODGE CARAVAN	L
2601	569720	2013 DODGE CARAVAN	L
2602	569721	2013 DODGE CARAVAN	L
2603	569722	2013 DODGE CARAVAN	L
2604	569723	2013 DODGE CARAVAN	L
2605	569724	2013 DODGE CARAVAN	L
2606	569725	2013 DODGE CARAVAN	L
2607	569726	2013 DODGE CARAVAN	L
2608	569910	2013 FORD E-350	L
2609	Distinct Count of Equipment: 77		
2610			
2611	Department of Disability Services		
2612	119282	2013 TOYOTA COROLLA	L
2613	119287	2013 TOYOTA COROLLA	L
2614	119696	2013 DODGE CARGO VAN	L
2615	119745	2013 DODGE CARAVAN	L
2616	119746	2013 DODGE CARAVAN	L
2617	119747	2013 DODGE CARAVAN	L
2618	Distinct Count of Equipment: 6		
2619			
2620	District of Columbia Taxicab Commission		
2621	633875	2004 FORD TAURUS	O
2622	637290	2009 CHEVROLET IMPALA	O
2623	637291	2009 CHEVROLET IMPALA	O
2624	637292	2009 CHEVROLET IMPALA	O
2625	637317	2009 CHEVROLET IMPALA	O
2626	637322	2009 CHEVROLET IMPALA	O
2627	638664	2012 DODGE CARAVAN	O
2628	Distinct Count of Equipment: 7		
2629			
2630	Office of Motion Picture and Television Development		
2631	655593	2007 DODGE CARAVAN	O
2632	658155	2012 DODGE CARAVAN	O
2633	Distinct Count of Equipment: 2		
2634			
2635	Office of Chief Technology Officer		
2636	7710083	2013 DODGE CARAVAN	L

DC Department of Public Works Responses to the FY2013 Performance Oversight Questions

Line #	Equipment #	Vehicle Year, Make, and Model	Leased or Owned
Office of Chief Technology Officer			
2637	7710084	2013 DODGE CARAVAN SE	L
2638	7710085	2013 DODGE CARAVAN SE	L
2639	7710086	2013 DODGE CARAVAN SE	L
2640	7710088	2013 DODGE CARAVAN SE	L
2641	7710089	2013 DODGE CARAVAN SE	L
2642	7710293	2013 TOYOTA COROLLA	L
2643	7710294	2013 TOYOTA COROLLA	L
2644	7710295	2013 TOYOTA COROLLA	L
2645	7710296	2013 TOYOTA COROLLA	L
2646	778747	2013 CHEVROLET SILVERADO	L
2647	779740	2013 DODGE CARAVAN	L
2648	Distinct Count of Equipment: 12		
2649			
OCTO, Property Management			
2651	775845	2006 FREIGHTLINER 5T VAN TRK	O
2652	776648	2007 ISUZU BOX	O
2653	776649	2007 ISUZU BOX	O
2654	Distinct Count of Equipment: 3		
2655			
OCTO, DCNoc			
2657	776095	2007 FORD F-150	L
2658	Distinct Count of Equipment: 1		
2659			
OCTO, DCNet			
2661	771017	2002 FORD ECONOLINE	O
2662	771019	2002 FORD ECONOLINE	O
2663	778746	2013 CHEVROLET SILVERADO	L
2664	778748	2013 CHEVROLET SILVERADO	L
2665	778749	2013 CHEVROLET SILVERADO	L
2666	779299	2013 TOYOTA COROLLA	L
2667	779300	2013 TOYOTA COROLLA	L
2668	779733	2013 DODGE CARAVAN	L
2669	779734	2013 DODGE CARAVAN	L
2670	779735	2013 DODGE CARAVAN	L
2671	779736	2013 DODGE CARAVAN	L
2672	779737	2013 DODGE CARAVAN	L
2673	Distinct Count of Equipment: 12		
2674			
OCTO, ITServeUS			
2676	773282	2001 FORD FOCUS	O
2677	779738	2013 DODGE CARAVAN	L
2678	779739	2013 DODGE CARAVAN	L
2679	779802	2013 TOYOTA COROLLA	L
2680	779803	2013 TOYOTA COROLLA	L

DC Department of Public Works Responses to the FY2013 Performance Oversight Questions

Line #	Equipment #	Vehicle Year, Make, and Model	Leased or Owned
OCTO, ITServeUS			
2681	942197	2003 HONDA CIVIC GX	O
2682	Distinct Count of Equipment: 6		
2683			
OUC, Office of Unified Communications			
2684			
2685	7110151	2013 TOYOTA PRIUS	O
2686	7110152	2013 TOYOTA PRIUS	O
2687	7110183	2013 DODGE GRAND CARAVAN	O
2688	7110184	2013 DODGE GRAND CARAVAN	O
2689	7110185	2013 DODGE GRAND CARAVAN	O
2690	7110186	2013 DODGE GRAND CARAVAN	O
2691	7110187	2013 DODGE GRAND CARAVAN	O
2692	7110188	2013 DODGE GRAND CARAVAN	O
2693	7110192	2014 CHEVROLET SILVERADO	O
2694	7110223	2013 TOYOTA PRIUS	O
2695	7110224	2013 TOYOTA PRIUS	O
2696	7110225	2013 FORD E-350	O
2697	715664	2006 DODGE CARAVAN	O
2698	715711	2006 DODGE CARAVAN	O
2699	715745	2006 DODGE CARAVAN	O
2700	Distinct Count of Equipment: 15		

Answer to Question #13 (Budget and Finance)

Figure 34: [Question 13] DPW-AMP FY2014YTD Reprogrammings

AMP FY2014 Reprogrammings										
FUND	ORG	PCA	CSG	COBJ	ORIG BUDG	IN	OUT	REV BUDG	DATE	
0100	1080	COM80	0020	0201	500.00	8,000.00		8,500.00	1/14/2014	
0100	1080	COM80	0041	0409	37,700.00		(8,000.00)	29,700.00	1/14/2014	
					\$38,200.00	\$8,000.00	(\$8,000.00)	\$38,200.00		

This reprogramming was to re-align the budget to correctly reflect spending.

Figure 35: [Question 13] DPW-SWMA FY2013 Reprogrammings (part 1)

FUND	ORG	PCA	CSG	COBJ	ORIG BUDG	IN	OUT	REV BUDG	DATE
0100	6010	61ENF	0020	0207	16,000.00	6,160.00	-	22,160.00	03-Oct-12
0100	6010	61ENF	0040	0442	610,000.00	4,104.48	(300,000.00)	314,104.48	03-Oct-12
0100	6010	61ENF	0041	0409	5,000.00	2,500.00	-	7,500.00	03-Oct-12
0100	6010	61RCY	0041	0409	-	300,000.00	-	300,000.00	03-Oct-12
0100	6020	62ALT	0020	0207	4,950.00	4,950.00	-	9,900.00	03-Oct-12
0100	6020	62ALT	0040	0407	35,600.00	15,000.00	-	50,600.00	03-Oct-12
0100	6020	62CRT	0020	0207	9,000.00	9,000.00	-	18,000.00	03-Oct-12
0100	6020	62GRF	0020	0218	35,000.00	29,200.00	-	64,200.00	03-Oct-12
0100	6020	62GRF	0040	0406	7,500.00	7,500.00	-	15,000.00	03-Oct-12
0100	6020	62LCN	0020	0207	4,050.00	4,050.00	-	8,100.00	03-Oct-12
0100	6020	62LEA	0040	0411	15,000.00	14,000.00	-	29,000.00	03-Oct-12
0100	6020	62MOW	0070	0704	27,000.00	45,000.00	-	72,000.00	03-Oct-12
0100	6020	62PSM	0020	0207	96,350.00	32,070.00	-	128,420.00	03-Oct-12
0100	6030	63BLK	0020	0207	11,600.00	12,760.00	-	24,360.00	03-Oct-12
0100	6030	63CLL	0020	0207	12,150.00	12,150.00	-	24,300.00	03-Oct-12
0100	6030	63CLL	0040	0415	100,000.00	100,000.00	-	200,000.00	03-Oct-12
0100	6030	63CLL	0070	0702	-	10,000.00	-	10,000.00	03-Oct-12
0100	6030	63DEA	0041	0409	20,000.00	20,000.00	-	40,000.00	03-Oct-12
0100	6030	63RCY	0041	0409	61,250.00	22,272.73	-	83,522.73	03-Oct-12
0100	6040	64DMO	0040	0407	21,000.00	4,200.00	-	25,200.00	03-Oct-12
0100	6040	64GRB	0020	0207	33,300.00	17,860.00	-	51,160.00	03-Oct-12
0100	6040	64GRB	0020	0208	37,500.00	16,500.00	-	54,000.00	03-Oct-12
0100	6040	64GRB	0020	0210	43,000.00	19,000.00	-	62,000.00	03-Oct-12
0100	6040	64GRB	0040	0406	22,500.00	7,500.00	-	30,000.00	03-Oct-12
0100	6040	64GRB	0040	0407	171,000.00	63,800.00	-	234,800.00	03-Oct-12
0100	6040	64GRB	0041	0409	2,208,985.00	-	(2,083,985.00)	125,000.00	03-Oct-12
0100	6040	64GRB	0041	0417	4,622,741.11	1,604,407.79	-	6,227,148.90	03-Oct-12
0777	6020	62PSM	0040	0407	339,000.00	261,000.00	-	600,000.00	03-Oct-12
0777	6040	64GRB	0041	0409	261,000.00	-	(261,000.00)	-	03-Oct-12
6591	6010	61ENF	0040	0410	223,761.75	-	(75,895.52)	147,866.23	03-Oct-12
6591	6010	61ENF	0040	0442	120,000.00	895.52	-	120,895.52	03-Oct-12
6591	6020	62DMP	0020	0219	-	180,000.00	-	180,000.00	03-Oct-12
6591	6020	62DMP	0041	0409	200,000.00	75,000.00	-	275,000.00	03-Oct-12
6591	6030	63CLL	0020	0219	180,000.00	-	(180,000.00)	-	03-Oct-12
					\$ 9,554,237.86	\$ 2,900,880.52	\$(2,900,880.52)	\$ 9,554,237.86	

Figure 36: [Question 13] DPW-SWMA FY2013 Reprogrammings (part 2)

	FUND	ORG	PCA	CSG	COBJ	ORIG BUDG	IN	OUT	REV BUDG	DATE
2	0100	6010	61ADM	0040	0407	6,000.00	60,000.00	-	66,000.00	29-Jan-13
	0100	6010	61ADM	0040	0411	42,000.00	169.94	-	42,169.94	29-Jan-13
	0100	6010	61ADM	0040	0424	23,031.00	450.00	-	23,481.00	29-Jan-13
	0100	6010	61ADM	0040	0442	30,000.00	-	(619.94)	29,380.06	29-Jan-13
	0100	6010	61ENF	0040	0442	610,000.00	-	(215,000.00)	395,000.00	29-Jan-13
	0100	6020	62ALT	0020	0207	4,950.00	9,900.00	-	14,850.00	29-Jan-13
	0100	6020	62CRT	0020	0207	9,000.00	18,000.00	-	27,000.00	29-Jan-13
	0100	6020	62LCN	0020	0207	4,050.00	88,100.00	-	92,150.00	29-Jan-13
	0100	6020	62LEA	0041	0409	180,000.00	60,000.00	-	240,000.00	29-Jan-13
	0100	6020	62MOW	0070	0704	27,000.00	-	(72,000.00)	(45,000.00)	29-Jan-13
	0100	6020	62PSM	0020	0207	96,350.00	21,300.00	-	117,650.00	29-Jan-13
	0100	6030	63CLL	0020	0207	12,150.00	24,300.00	-	36,450.00	29-Jan-13
	0100	6030	63RCY	0041	0409	61,250.00	175,000.00	-	236,250.00	29-Jan-13
	0100	6040	64GRB	0020	0207	33,300.00	23,400.00	-	56,700.00	29-Jan-13
	0100	6040	64GRB	0040	0407	171,000.00	36,824.00	-	207,824.00	29-Jan-13
	0100	6040	64GRB	0041	0417	4,622,741.11	-	(229,824.00)	4,392,917.11	29-Jan-13
	6082	6040	64GRB	0040	0423	-	12,000.00	-	12,000.00	29-Jan-13
	6082	6040	64GRB	0041	0409	-	48,000.00	-	48,000.00	29-Jan-13
	6082	6040	64GRB	0041	0417	3,616,056.63	-	(60,000.00)	3,556,056.63	29-Jan-13
							\$ 9,548,878.74	\$ 577,443.94	\$ (577,443.94)	\$ 9,548,878.74

Figure 37: [Question 13] DPW-SWMA FY2013 Reprogrammings (parts 3, 4, 5, & 6)

	FUND	ORG	PCA	CSG	COBJ	ORIG BUDG	IN	OUT	REV BUDG	DATE
3	0100	6010	62CRT	0011	0111	54,633.00	-	(54,633.00)	-	09-Jul-13
	0100	6010	62CRT	0014	0147	13,445.47	-	(13,445.47)	-	09-Jul-13
	0100	6020	62CRT	0011	0111	909,077.37	54,633.00	-	963,710.37	09-Jul-13
	0100	6020	62CRT	0014	0147	223,728.74	13,445.47	-	237,174.21	09-Jul-13
						\$ 1,200,884.58	\$ 68,078.47	\$ (68,078.47)	\$ 1,200,884.58	
	FUND	ORG	PCA	CSG	COBJ	ORIG BUDG	IN	OUT	REV BUDG	DATE
4	0100	6020	62LCN	0011	0111	1,989,520.19	2,049.00	-	1,991,569.19	22-Jul-13
	0100	6020	62LCN	0020	0207	4,050.00	-	(2,049.00)	2,001.00	22-Jul-13
						\$ 1,993,570.19	\$ 2,049.00	\$ (2,049.00)	\$ 1,993,570.19	
<i>These are correcting entries that move budget designated for a specific purpose to the accounting location (i.e. Division, Activity, CSG)</i>										
	FUND	ORG	PCA	CSG	COBJ	ORIG BUDG	IN	OUT	REV BUDG	DATE
5	6010	6030	63CLL	0020	0219	150,000.00	99,411.00	-	249,411.00	24-Jun-13
	6082	6040	64GRB	0041	0417	3,616,056.63	196,183.00	-	3,812,239.63	24-Jun-13
	6591	6010	61ENF	0040	0410	223,761.75	504,406.00	-	728,167.75	24-Jun-13
						\$ 3,989,818.38	\$ 800,000.00	\$ -	\$ 4,789,818.38	
<i>Increase FY13 special purpose revenue operating budgets to match anticipated full year revenues.</i>										
	FUND	ORG	PCA	CSG	COBJ	ORIG BUDG	IN	OUT	REV BUDG	DATE
6	0100	6010	61ADM	0011	0111	839,729.54	78,360.00	-	918,089.54	30-Sep-13
	0100	6020	62EVE	0011	0111	1,727,531.21	29,759.00	-	1,757,290.21	30-Sep-13
	0100	6020	62GRF	0011	0111	178,705.64	55,215.00	-	233,920.64	30-Sep-13
	0100	6020	62PSM	0011	0111	4,294,640.40	363,960.00	-	4,658,600.40	30-Sep-13
	0100	6020	62PSM	0014	0147	1,225,243.02	600,000.00	-	1,825,243.02	30-Sep-13
	0100	6030	63BLK	0011	0111	1,005,666.26	49,095.00	-	1,054,761.26	30-Sep-13
	0100	6030	63CLL	0011	0111	7,825,923.09	47,565.00	-	7,873,488.09	30-Sep-13
	0100	6030	63CLL	0014	0147	2,025,377.93	600,000.00	-	2,625,377.93	30-Sep-13
	0100	6040	64GRB	0011	0111	2,045,078.00	125,138.00	-	2,170,216.00	30-Sep-13
	0100	6040	64GRB	0014	0147	564,794.99	300,000.00	-	864,794.99	30-Sep-13
						\$ 21,732,690.08	\$ 2,249,092.00	\$ -	\$ 23,981,782.08	
<i>Adjust personnel services budgets to accommodate raises</i>										

Figure 38: [Question 13] DPW-SWMA FY2014YTD Reprogrammings (parts 1 & 2)

	FUND	ORG	PCA	CSG	COBJ	ORIG BUDG	IN	OUT	REV BUDG	DATE
1	0100	6010	61ADM	0040	0407	6,000.00	50,000.00	-	56,000.00	10/1/2013
	0100	6020	62LCN	0040	0407	20,000.00	60,000.00	-	80,000.00	10/1/2013
	0100	6030	63CLL	0020	0219	1,836,825.00	134,000.00	-	1,970,825.00	10/1/2013
	0100	6030	63CLL	0040	0415	150,000.00	100,000.00	-	250,000.00	10/1/2013
	0100	6030	63DEA	0041	0409	20,000.00	15,000.00	-	35,000.00	10/1/2013
	0100	6030	64GRB	0041	0409	1,719,985.00	-	(1,719,985.00)	-	10/1/2013
	0100	6040	64GRB	0040	0407	363,000.00	34,000.00	-	397,000.00	10/1/2013
	0100	6040	64GRB	0041	0409	364,799.00	1,719,985.00	-	2,084,784.00	10/1/2013
	0100	6040	64GRB	0041	0417	5,201,346.10	-	(393,000.00)	4,808,346.10	10/1/2013
						\$ 9,681,955.10	\$ 2,112,985.00	\$ (2,112,985.00)	\$ 9,681,955.10	
	FUND	ORG	PCA	CSG	COBJ	ORIG BUDG	IN	OUT	REV BUDG	DATE
2	0100	6040	64GRB	0041	0409	364,799.00	100,000.00	-	464,799.00	10/2/2013
	0100	6040	64GRB	0041	0417	5,201,346.10	-	(100,000.00)	5,101,346.10	10/2/2013
						\$ 5,566,145.10	\$ 100,000.00	\$ (100,000.00)	\$ 5,566,145.10	

Figure 39: [Question 13] DPW-SWMA FY2014YTD Reprogrammings (parts 3, 4, & 5)

	FUND	ORG	PCA	CSG	COBJ	ORIG BUDG	IN	OUT	REV BUDG	DATE
3	0100	6020	62LEA	0040	0407	100,000.00	40,000.00	-	140,000.00	12/12/2013
	0100	6040	64GRB	0041	0417	5,201,346.10	-	(40,000.00)	5,161,346.10	12/12/2013
	6082	6040	64GRB	0040	0423	-	60,000.00	-	60,000.00	12/12/2013
	6082	6040	64GRB	0041	0417	3,811,497.41	-	(60,000.00)	3,751,497.41	12/12/2013
						\$ 9,112,843.51	\$ 100,000.00	\$ (100,000.00)	\$ 9,112,843.51	
<i>These are correcting entries that move budget designated for a specific purpose to the accounting location (i.e. Division, Activity, CSG)</i>										
	FUND	ORG	PCA	CSG	COBJ	ORIG BUDG	IN	OUT	REV BUDG	DATE
4	0100	6010	61ADM	0011	0111	858,342.25	26,000.00	-	884,342.25	11/26/2013
	0100	6010	61ADM	0012	0125	124,463.00	4,000.00	-	128,463.00	11/26/2013
	0100	6010	61ADM	0014	0147	270,271.46	9,000.00	-	279,271.46	11/26/2013
	0100	6010	61ENF	0011	0111	2,251,383.31	70,000.00	-	2,321,383.31	11/26/2013
	0100	6010	61ENF	0012	0125	123,414.00	4,000.00	-	127,414.00	11/26/2013
	0100	6010	61ENF	0014	0147	668,086.37	21,000.00	-	689,086.37	11/26/2013
	0100	6010	61RCY	0011	0111	330,835.05	10,000.00	-	340,835.05	11/26/2013
	0100	6010	61RCY	0014	0147	90,979.63	3,000.00	-	93,979.63	11/26/2013
	0100	6020	62ALT	0011	0111	3,579,954.90	107,000.00	-	3,686,954.90	11/26/2013
	0100	6020	62ALT	0014	0147	984,487.70	39,534.00	-	1,024,021.70	11/26/2013
	0100	6020	62CRT	0011	0111	958,306.76	38,749.00	-	997,055.76	11/26/2013
	0100	6020	62CRT	0014	0147	263,534.37	8,906.00	-	272,440.37	11/26/2013
	0100	6020	62DMP	0011	0111	165,338.80	5,906.00	-	171,244.80	11/26/2013
	0100	6020	62DMP	0014	0147	45,468.17	1,364.00	-	46,832.17	11/26/2013
	0100	6020	62EVE	0011	0111	1,775,648.75	63,270.00	-	1,838,918.75	11/26/2013
	0100	6020	62EVE	0012	0125	270,204.86	9,529.00	-	279,733.86	11/26/2013
	0100	6020	62EVE	0014	0147	575,650.77	17,270.00	-	592,920.77	11/26/2013
	0100	6020	62GRF	0011	0111	227,989.18	7,839.00	-	235,828.18	11/26/2013
	0100	6020	62GRF	0012	0125	37,900.40	1,137.00	-	39,037.40	11/26/2013
	0100	6020	62GRF	0014	0147	73,119.64	2,195.00	-	75,314.64	11/26/2013
	0100	6020	62LCN	0011	0111	1,941,241.05	68,237.00	-	2,009,478.05	11/26/2013
	0100	6020	62LCN	0012	0125	80,578.81	4,532.00	-	85,110.81	11/26/2013
	0100	6020	62LCN	0014	0147	566,216.44	17,987.00	-	584,203.44	11/26/2013
	0100	6020	62MOW	0011	0111	1,431,001.34	43,930.00	-	1,474,931.34	11/26/2013
	0100	6020	62MOW	0014	0147	393,525.39	12,806.00	-	406,331.39	11/26/2013
	0100	6020	62PRW	0011	0111	449,992.62	14,500.00	-	464,492.62	11/26/2013
	0100	6020	62PRW	0014	0147	123,747.98	3,612.00	-	127,359.98	11/26/2013
	0100	6020	62PSM	0011	0111	3,394,134.59	301,824.00	-	3,695,958.59	11/26/2013
	0100	6020	62PSM	0014	0147	1,365,372.30	18,127.00	-	1,383,499.30	11/26/2013
	0100	6020	63BLK	0011	0111	-	31,210.00	-	31,210.00	11/26/2013
	0100	6020	63BLK	0012	0125	-	6,629.00	-	6,629.00	11/26/2013
	0100	6020	63BLK	0014	0147	-	10,556.00	-	10,556.00	11/26/2013
	0100	6020	63CLL	0011	0111	-	200,722.00	-	200,722.00	11/26/2013
	0100	6020	63CLL	0012	0125	-	15,134.00	-	15,134.00	11/26/2013
	0100	6020	63CLL	0014	0147	-	69,289.00	-	69,289.00	11/26/2013
	0100	6030	63DEA	0011	0111	102,584.47	3,078.00	-	105,662.47	11/26/2013
	0100	6030	63DEA	0014	0147	28,210.73	847.00	-	29,057.73	11/26/2013
	0100	6030	63RCY	0011	0111	3,469,547.43	105,286.00	-	3,574,833.43	11/26/2013
	0100	6030	63RCY	0012	0125	129,777.25	4,894.00	-	134,671.25	11/26/2013
	0100	6030	63RCY	0014	0147	989,814.37	39,794.00	-	1,029,608.37	11/26/2013
0100	6040	64GRB	0011	0111	2,005,179.90	75,155.00	-	2,080,334.90	11/26/2013	
0100	6040	64GRB	0012	0125	221,867.70	7,580.00	-	229,447.70	11/26/2013	
0100	6040	64GRB	0014	0147	620,909.52	21,627.00	-	642,536.52	11/26/2013	
						\$ 30,989,081.26	\$ 1,527,055.00	\$ -	\$ 32,516,136.26	
<i>This increases the original FY14 salary and fringe benefits budgets to accommodate the 3% salary increase.</i>										
	FUND	ORG	PCA	CSG	COBJ	ORIG BUDG	IN	OUT	REV BUDG	DATE
5	1734	5200	64GRB	0041	0417	-	300,000.00	-	300,000.00	12/26/2013
						\$ -	\$ 300,000.00	\$ -	\$ 300,000.00	
<i>This is contingency fund money put into SWMA's budget to fund a solid waste study.</i>										

Figure 40: [Question 13] DPW-SWMA FY2014YTD Reprogrammings

Fund	ORG	PCA	Comp Source Group	Comp Object	ORIG BUDG	IN	OUT	FY 2013 Revised Budget	DATE	
0100	5010	51EXC	0020	0201	140,000	236,421	-5,000	135,000	10/17/2013	
	5010	51EXC	0040	0410	23,000				259,421	10/17/2013
	5010	51EXC	0070	0706	177,000			-13,503	163,496	10/17/2013
	5010	5NOIS	0020	0201	97,201	152,212	-7,563	89,638	10/17/2013	
	5010	5NOIS	0040	0442	505,107				657,320	10/18/2013
	5010	5NOIS	0070	0706	300,000			-185,000	115,000	12/31/2013
	5020	52REL	0020	0210	35,000			-35,000	0	10/17/2013
	5030	53AVO	0040	0410	179,567		-142,567	37000	10/17/2013	
					\$ 1,456,875.00	\$ 388,633.00	\$ (388,633.59)	\$ 1,456,875.00		
The reprogramming reflects PEMA's restructuring due to operational needs.										

Figure 41: [Question 13] DPW-FMA FY2013 Reprogrammings

Sum of Trans Amt				Tran Type			
Approp Fund	GAAP	Org Code 3	Comp Source Group	Orig Budget	Budget Mod	Reprogramming	Grand Total
0600	Non-Personnel Svcs	4020	0020	400,000.00		-	400,000.00
		4020 Total		400,000.00		-	400,000.00
	Non-Personnel Svcs Total			400,000.00		-	400,000.00
0600 Total				400,000.00		-	400,000.00
0700	Personnel Svcs	4010	0011	488,046.19			488,046.19
			0014	118,972.46			118,972.46
			0015	57,516.42			57,516.42
		4010 Total		664,535.07			664,535.07
		4020	0011	430,263.65			430,263.65
			0012	173,793.70			173,793.70
			0014	147,252.82			147,252.82
			0015	73,427.72			73,427.72
		4020 Total		824,737.89			824,737.89
		4030	0011	3,067,307.07			3,067,307.07
			0012	671,399.41			671,399.41
			0014	911,395.32			911,395.32
			0015	451,523.07			451,523.07
		4030 Total		5,101,624.87			5,101,624.87
		4040	0011	721,040.69			721,040.69
			0012	41,923.00			41,923.00
			0014	185,989.89			185,989.89
			0015	90,864.48		-	90,864.48
		4040 Total		1,039,818.06		-	1,039,818.06
		4050	0011	1,703,643.02			1,703,643.02
			0012	454,004.18			454,004.18
			0014	525,975.97			525,975.97
			0015	228,281.07			228,281.07
		4050 Total		2,911,904.24			2,911,904.24
	Personnel Svcs Total			10,542,620.13		-	10,542,620.13
	Non-Personnel Svcs	4010	0031			4,200.00	4,200.00
			0040	140,768.44		(15,356.44)	125,412.00
			0041	462,018.42		482,416.58	944,435.00
		4010 Total		602,786.86		471,260.14	1,074,047.00
		4020	0040	80,710.81		(74,539.81)	6,171.00
		4020 Total		80,710.81		(74,539.81)	6,171.00
		4030	0040	268,911.43	70,000.00	(181,411.43)	157,500.00
			0041	3,062,663.56	965,000.00	(85,228.12)	3,942,435.44
		4030 Total		3,331,574.99	1,035,000.00	(266,639.55)	4,099,935.44
		4040	0020	2,272,673.40	220,000.00	(302,998.62)	2,189,674.78
			0040	77,970.37		138,774.63	216,745.00
			0070	768,329.83	1,681,319.00	(156,901.45)	2,292,747.38
		4040 Total		3,118,973.60	1,901,319.00	(321,125.44)	4,699,167.16
		4050	0020	389,651.14	133,305.00	122,969.76	645,925.90
			0031			10,165.00	10,165.00
			0040	153,422.43	127,000.00	90,876.89	371,299.32
			0041	39,366.99	40,000.00	(32,966.99)	46,400.00
		4050 Total		582,440.56	300,305.00	191,044.66	1,073,790.22
	Non-Personnel Svcs Total			7,716,486.82	3,236,624.00	(0.00)	10,953,110.82
0700 Total				18,259,106.95	3,236,624.00	(0.00)	21,495,730.95
Grand Total				18,659,106.95	3,236,624.00	(0.00)	21,895,730.95
Budget Modifications -							
DMV Tickets \$133k							
Leasing Damages \$255k							
Leasing MOU \$1,427k							
Unscheduled Maintenance \$1,422k							
Reprogramming -							
Realignment of budget primarily to fund fuel (4010) and administrative overhead (4050)							

Figure 42: [Question 13] DPW-FMA FY2014YTD Reprogrammings

Sum of Trans				Tran Type			
Approp F	GAAP	Org Code 3	Comp Source Group	Orig Budget	Budget Mod	Reprogramming	Grand Total
0600	Non-Personnel Svcs	4030	0040	200,000.00			200,000.00
		4030 Total		200,000.00			200,000.00
	Non-Personnel Svcs Total			200,000.00			200,000.00
0600 Total				200,000.00			200,000.00
0700	Personnel Svcs	4010	0011	488,046.19			488,046.19
			0014	118,972.46			118,972.46
			0015	12,733.75			12,733.75
		4010 Total		619,752.40			619,752.40
		4020	0011	430,263.65			430,263.65
			0012	173,793.70			173,793.70
			0014	147,252.82			147,252.82
			0015	24,306.23			24,306.23
		4020 Total		775,616.40			775,616.40
		4030	0011	3,067,307.07			3,067,307.07
			0012	671,399.41			671,399.41
			0014	911,395.32			911,395.32
			0015	448,894.14			448,894.14
		4030 Total		5,098,995.94			5,098,995.94
		4040	0011	721,040.69			721,040.69
			0012	41,923.00			41,923.00
			0014	185,989.89			185,989.89
			0015	34,275.70			34,275.70
		4040 Total		983,229.28			983,229.28
		4050	0011	1,703,643.02			1,703,643.02
			0012	454,004.18			454,004.18
			0014	525,975.97			525,975.97
			0015	25,875.88			25,875.88
		4050 Total		2,709,499.05			2,709,499.05
	Personnel Svcs Total			10,187,093.07			10,187,093.07
	Non-Personnel Svcs	4010	0020	305,000.00		2,390.00	307,390.00
			0040	90,000.00		(23,500.00)	66,500.00
			0041	341,000.00	926,720.00	(179,720.00)	1,088,000.00
		4010 Total		736,000.00	926,720.00	(200,830.00)	1,461,890.00
		4020	0040	25,000.00		(25,000.00)	-
		4020 Total		25,000.00		(25,000.00)	-
		4030	0020	439,000.00		(19,000.00)	420,000.00
			0040	2,999,500.00		(45,000.00)	2,954,500.00
		4030 Total		3,438,500.00		(64,000.00)	3,374,500.00
		4040	0020	1,659,541.98		150,458.02	1,810,000.00
			0040	160,000.00			160,000.00
			0070	1,566,000.00		(65,488.02)	1,500,511.98
		4040 Total		3,385,541.98		84,970.00	3,470,511.98
		4050	0020	446,000.00		46,000.00	492,000.00
			0031	5,000.00			5,000.00
			0040	110,000.00		142,100.00	252,100.00
			0041	66,250.00		16,760.00	83,010.00
		4050 Total		627,250.00		204,860.00	832,110.00
	Non-Personnel Svcs Total			8,212,291.98	926,720.00	-	9,139,011.98
0700 Total				18,399,385.05	926,720.00	-	19,326,105.05
Grand Total				18,599,385.05	926,720.00	-	19,526,105.05
Budget Modifications -							
Fuel Site Upgrade (Canceivers) \$927k							
Reprogramming -							
Realignment of budget primarily to fund administrative overhead (4050)							

Answer to Question #18 (Budget and Finance)

Figure 43: [Question 18] Contracts Awarded by DPW during FY 2014YTD

Line #	Supplier	Contract Number	Description	Contract Amount	Term of Contract	Procurement Method	Contract Administrator	Fund
1	A.W.J. LLC	CW24908	Contract Snow Plow	7,800.00	10/10/13-10/9/14	Competitive Small Purchase	Robert Mersili	0100 - GENERAL PURPOSE LOCAL FUND
2	A.W.J. LLC	DCKA-2010-A-0232	Contract Snow Plow	1,000.00	11/21/12-11/20/13	Competitive Small Purchase	Robert Mersili	0100 - GENERAL PURPOSE LOCAL FUND
3	ACCELERERA SOLUTIONS INC.	GS-35F-0391P	Software license	16,295.00	10/11/13-9/30/14	GSA-FederalSupplySchedule	Rodney Philyaw	7375 - FLEET SERVICES PROGRAM
4	ACCELERERA SOLUTIONS INC.	GS-35-0511T	Software support	24,908.03	10/11/13-9/30/14	ExemplFromCompetition	Rodney Philyaw	7375 - FLEET SERVICES PROGRAM
5	ACCU WEATHER INC	DCKA-2009-A-0122	Weather Forecasting Service	16,152.00	9/9/13-9/8/14	Competitive Small Purchase	Robert Mersili	0100 - GENERAL PURPOSE LOCAL FUND
6	ACE FIRE EXTINGUISHER SERVICE	DCKT 2010 A 0111	Fire Extinguisher Services	40,000.00	3/4/13-3/3/14	Competitive Small Purchase	Marshall Patton	7375 - FLEET SERVICES PROGRAM
7	ACME AUTO LEASING LLC	CW15832	Auto Leasing	1,490,691.00	7/13/13-7/12/14	GSA-FederalSupplySchedule	Gerard Campbell	7375 - FLEET SERVICES PROGRAM
8	Acme Biomass Reduction Inc.	DCKT-2009-C-0002	Composting Service	406,530.00	3/10/13-3/9/14	CompetitiveSealedBid-IFB	Thomas Duckett	0100 - GENERAL PURPOSE LOCAL FUND
9	Adrein Thomas Trucking	DCKA-2010-A-0232	Contract Snow Plow	3,500.00	10/11/13-9/30/14	Competitive Small Purchase	Robert Mersili	0100 - GENERAL PURPOSE LOCAL FUND
10	ADVANTAGE LEASING ASSOC.	CW15690	Auto Leasing	650,000.00	7/13/13-7/12/14	CompetitiveSealedBid-IFB	Gerard Campbell	7375 - FLEET SERVICES PROGRAM
11	ALBAN TRACTOR CO INC	DCKT 2011 A 0069	Fleet Maintenance	150,000.00	8/16/13-8/15/14	Competitive Small Purchase	Marshall Patton	7375 - FLEET SERVICES PROGRAM
12	ALLIANCE MATERIAL HANDLING	DCKT-2012-AB-0113	Fleet Maintenance	25,000.00	12/18/13-12/17/14	Competitive Small Purchase	Marshall Patton	7375 - FLEET SERVICES PROGRAM
13	ALPHATEC, P.C.	DCAM-2010-D-0006-D23.T0005	A/E Service	15,000.00	4/8/13-7/23/13	CompetitiveSealedProposal-RFP	Ahmed Eyow	0100 - GENERAL PURPOSE LOCAL FUND
14	ALTEC INDUSTRIES INC	DCKT-2008-C-0069	Fleet Maintenance	30,000.00	8/26/12-8/25/13	Competitive Small Purchase	Marshall Patton	7375 - FLEET SERVICES PROGRAM
15	Apex Companies, LLC	DCKT 2009 C 0020	BPA for Testing Undergoround and Above Ground Storage Tanks	60,000.00	5/29/13-5/28/14	Competitive Small Purchase	Ryan Frasier	7375 - FLEET SERVICES PROGRAM
16	ARCADIS District of Columbia, PC	CW22020	Solid Waste Consulting Service	300,000.00	7/7/13-7/6/14	CompetitiveSealedProposal-RFP	Hallie Clemm	6591 - CLEAN CITY FUND
17	ARJ GROUP INC	DCKT-2011-AB-0063	Building Maintenance Services	25,000.00	3/16/13-3/15/14	Competitive Small Purchase	Robert Garrett	0301 - PAY AS YOU GO
18	ASPEN OF DC	DCSS-2009-D-96130-36S	Temporary Staffing -	43,974.62	10/11/13-9/30/14	DCSupplySchedule	Robert Garrett	0100 - LOCAL FUNDS
19	ATEL BUS & TRUCK	DCKT 2012 A 0019	Fleet Maintenance	100,000.00	2/22/13-2/21/14	Competitive Small Purchase	Marshall Patton	7375 - FLEET SERVICES PROGRAM
20	AUTOMOTIVE RESOURCES INC	DCKT 2011 A 0103	Equipment Maintenance	50,000.00	9/15/13-9/14/14	Competitive Small Purchase	Marshall Patton	7375 - FLEET SERVICES PROGRAM
21	BALTIMORE CAR & TRUCK	DCKT 2010 A 0176	Fleet Maintenance	50,000.00	1/26/14-1/25/15	Competitive Small Purchase	Marshall Patton	7375 - FLEET SERVICES PROGRAM
22	BEST BATTERY CO., INC.	DCKT 2011 AB 0050	Fleet Parts	100,000.00	2/11/13-2/10/14	Competitive Small Purchase	Patricia Flynn	7375 - FLEET SERVICES PROGRAM
23	Best Capitol Auto Body	DCKT 2012 AB 0027	Autobody Service	112,000.00	4/20/13-4/19/14	Competitive Small Purchase	Marshall Patton	7375 - FLEET SERVICES PROGRAM
24	BMD INC.	DCKT-2008-CD-0136	Building Maintenance Services	35,000.00	1/29/13-1/28/14	Competitive Small Purchase	Robert Garrett	0100 - LOCAL FUNDS
25	BRANCH DEVELOPMENT LLC	CW25691	Contract Snow Plow	7,800.00	11/21/13-11/20/14	Competitive Small Purchase	Robert Mersili	0100 - GENERAL PURPOSE LOCAL FUND

FY 2014YTD Contracts (continued)

Line #	Supplier	Contract Number	Description	Contract Amount	Term of Contract	Procurement Method	Contract Administrator	Fund
26	Capito Fleet	DCKT 2012 A 0061	Fleet Maintenance	13,000.00	8/8/13-8/7/14	Competitive Small Purchase	Marshall Patton	7375 - FLEET SERVICES PROGRAM
27	CAPITOL ENGINEERS, P.C.	DCKA-2010-T-0017	Construction Management Services	20,000.00	7/17/10-6/10/13	Architectural/Engineering	Ahmed Eyou	0300 - CAPITAL FUND - OTHER
28	CAPITOL PAVING OF DC INC	CW15543	Snow Removal Service	1,179,709.50	10/28/13-10/27/14	CompetitiveSealedBid-IFB	Robert Marsili	0100 - LOCAL FUNDS
29	CARE ENVIRONMENTAL CORP	DCKT-2011-C-0147	HOUSEHOLD HAZAROUS WASTE COLLECTION SERVICES FOR DC RESIDENT AT BENNING RD AND FT TOTTEN	264,000.00	12/6/13-12/5/14	CompetitiveSealedBid-IFB	Bill Easley	0100 - GENERAL PURPOSE LOCAL FUND
30	CENTRAL TRUCK CENTER, INC.	DCKT 2012 AB 0033	Fleet Maintenance	50,000.00	2/27/14-2/26/15	Competitive Small Purchase	Marshall Patton	7375 - FLEET SERVICES PROGRAM
31	CENTRAL TRUCK CENTER, INC.	DCKT-2008-C-0159	Fleet Maintenance	90,000.00	10/24/12-10/23/13	Competitive Small Purchase	Marshall Patton	7375 - FLEET SERVICES PROGRAM
32	CERTIFIED MAIL ENVELOPES, INC.	CW16135	Certified Mailing Service	80,000.00		CompetitiveSealedBid-IFB	Pam Washington	6591 - CLEAN CITY FUND
33	CHANDLER AUTO REPAIR	DCKT C 2008 0108	Autobody Service	204,400.00	7/15/12-7/14/13	Competitive Small Purchase	Marshall Patton	7375 - FLEET SERVICES PROGRAM
34	CLEAN CITY LLC	DCKT-2009-C-0098	Graffiti Removal Services	100,000.00	10/2/13-10/1/14	CompetitiveSealedBid-IFB	Tony Bass	6591 - CLEAN CITY FUND
35	CLEAN VENTURE INCORPORATED	CQ8134	Fuel Site/Water Separator Services	25,000.00	10/1/13-9/30/14	CooperativeAgreements	Charles Fan	7375 - FLEET SERVICES PROGRAM
36	Climate Action Associates, LLC	DCKT 2011 A 0111	Greenhouse Gas Emission Testing.	15,000.00	6/15/13-6/14/14	Competitive Small Purchase	Mike Carter	7375 - FLEET SERVICES PROGRAM
37	COMMUNITY BRIDGE INC	DCKT-2013-T-0002	ABATING PUBLIC NUISANCE PROPERTIES SERVICES	180,000.00	1/17/12-3/4/13	Competitive Small Purchase	Cassandra Ball	0100 - GENERAL PURPOSE LOCAL FUND
38	ComputerData Solutions, LLC	NA	Copier Lease	34,189.41	10/1/13-9/30/14	ExemptFromCompetition	Darlene Mungin	0100 - GENERAL PURPOSE LOCAL FUND
39	CONSTRUCTION AND SAFETY SERVICE	DCKT-2011-A-0063	Building Maintenance Services	25,000.00	3/24/13-3/23/14	Competitive Small Purchase	Robert Garrett	0301 - PAY AS YOU GO
40	CORPORATE SYSTEMS RESOURCES	CW21272	Temporary Staffing -	0.00	10/17/13-10/18/13	DCSupplySchedule	Robert Garrett	0100 - LOCAL FUNDS
41	COYNE TEXTILE SERVICES	CW22266	uniform rental and cleaning service	110,000.00	6/21/13-6/20/14	CooperativeAgreements	Renee Houser	7375 - FLEET SERVICES PROGRAM
42	CRISWELL CHEVEROLET, INC.	CW19665	Fleet Parts	75,000.00	2/1/14-1/31/15	Competitive Small Purchase	Marshall Patton	7375 - FLEET SERVICES PROGRAM
43	CRISWELL HONDA	CW19663	Fleet Parts and Service	10,000.00	2/1/14-1/31/15	Competitive Small Purchase	Marshall Patton	7375 - FLEET SERVICES PROGRAM
44	Criswell Performance Cars, LLC	CW 19632	Fleet Parts and Service	25,000.00	2/1/14-1/31/15	Competitive Small Purchase	Marshall Patton	7375 - FLEET SERVICES PROGRAM
45	C	DCKA-2010-A-0232	Contract Snow Plow	1,000.00	12/5/12-12/4/13	Competitive Small Purchase	Robert Marsili	0100 - GENERAL PURPOSE LOCAL FUND
46	DEMANGS TRUCKING LLC	DCKA-2010-A-0232	Contract Snow Plow	3,000.00	12/10/12-12/9/13	Competitive Small Purchase	Robert Marsili	0100 - GENERAL PURPOSE LOCAL FUND
47	DENNIS MCDUFFIE	DCKA-2010-A-0232	Contract Snow Plow	1,000.00	11/12/12-11/11/13	Competitive Small Purchase	Robert Marsili	0100 - GENERAL PURPOSE LOCAL FUND
48	DIRECTOR OF FINANCE COUNTY OF	DCKT-2008-F-0133	Waste Disposal Facility	1,836,950.00	12/5/08-12/31/15-12/1/15	Interagency Agreement	Hallie Clemm	6082 - SOLID WASTE DISPOSAL FEE FUND
49	District Supply Inc.	DCKT-2012-AB-0014	BPA for GRAFFITI REMOVAL SUPPLIES	10,000.00	12/16/13-12/15/14	Competitive Small Purchase	Tony Bass	0100 - GENERAL PURPOSE LOCAL FUND
50	DKD Trucking LLC	DCKA-2010-A-0232	Contract Snow Plow	3,000.00	2/2/13-2/1/14	Competitive Small Purchase	Robert Marsili	0100 - GENERAL PURPOSE LOCAL FUND

FY 2014YTD Contracts (continued)

Line #	Supplier	Contract Number	Description	Contract Amount	Term of Contract	Procurement Method	Contract Administrator	Fund
51	DONALD B. RICE TIRE CO.	4400000961	New Tires, Tubes and Services	100,000.00	3/1/09-2/28/14	CooperativeAgreements	Marshall Patton	7375 - FLEET SERVICES PROGRAM
52	E & M AUTO REPAIR, INC.	DCKT 2011 A 0024	Fleet Maintenance	93,000.00	12/14/13-12/13/14	Competitive Small Purchase	Marshall Patton	7375 - FLEET SERVICES PROGRAM
53	EARLBECK CORPORATION	DCKT 2011 A 0102	Fleet Parts	30,000.00	8/17/13-8/16/14	Competitive Small Purchase	Marshall Patton	7375 - FLEET SERVICES PROGRAM
54	EASTERN LIFT TRUCK CO. INC.	DCKT-2012-A-0113	Equipment Maintenance	20,000.00	12/18/13-12/17/14	Competitive Small Purchase	Marshall Patton	7375 - FLEET SERVICES PROGRAM
55	EC America, INC.	GS-35F-0511T	Software license	10,336.32	10/1/13-9/30/14	GSA-FederalSupplySchedule	Rodney Philyaw	7375 - FLEET SERVICES PROGRAM
56	EDWARD R. THOMAS	DCKA-2010-A-0232	Contract Snow Plow	4,000.00	11/30/12-11/29/13	Competitive Small Purchase	Robert Marsili	0100 - GENERAL PURPOSE LOCAL FUND
57	EJ WARD, INC.	CW17745	Upgrade fuel management system hardware, facility terminals and software in accordance with contract no CW17745	330,058.28	2/20/13-2/19/14	SoleSource	Ryan Fraiser	7375 - FLEET SERVICES PROGRAM
58	EJ WARD, INC.	CW21891	Fuel Ring Supplies	926,712.00	10/24/13-10/23/14	SoleSource	Ryan Fraiser	7375 - FLEET SERVICES PROGRAM
59	Enterprise RAC of Maryland	CW20144	Vehicle Rental Services	124,320.00	2/6/13-2/12/14	CompetitiveSealedBid-IFB	Janelia Ingram	7375 - FLEET SERVICES PROGRAM
60	Excel General Diesel, LLC	DCKT 2008 CB 0110	Fleet Maintenance	25,000.00	4/1/13-3/31/14	Competitive Small Purchase	Marshall Patton	7375 - FLEET SERVICES PROGRAM
61	EZTAG CORP	DC TO-2011-C-0011	Parking Enforcement Software and Support		10/1/13-9/30/14	SoleSource	Darlene Mungin	0100 - GENERAL PURPOSE LOCAL FUND
62	F&L CONSTRUCTION INC.	DCKT-2012-C-0156	Construction of Stormwater Management System at the Blue Plains Vehicle Impoundment Lot	3,869,643.00	5/2/12-5/20/13	CompetitiveSealedBid-IFB	Ahmed Eyow	0300 - CAPITAL FUND - OTHER
63	FASTER Asset Solutions	N/A	FASTER Fleet Management Software	44,398.00	10/1/13-9/30/14	Competitive Small Purchase	Rodney Philyaw	7375 - FLEET SERVICES PROGRAM
64	FLEETPRO INC.	DCKT-2009-C-0003	On-Site Preventative Fleet Maintenance Services	900,000.00	1/2/13-1/20/14	CompetitiveSealedBid-IFB	Gregory Spriggs	0100 - LOCAL FUNDS
65	G & R Trucking Inc	CW25503	Contract Snow Plow	50,000.00	11/13/13-11/12/14	Competitive Small Purchase	Robert Marsili	0100 - GENERAL PURPOSE LOCAL FUND
66	G & R Trucking Inc	DCKA-2011-A-0181	Contract Snow Plow	11,000.00	3/20/12-3/19/14	Competitive Small Purchase	Robert Marsili	0100 - GENERAL PURPOSE LOCAL FUND
67	GAITHERSBURG FORD TRACTOR CO.	DCKT 2012 A 0034	Fleet Maintenance	85,000.00	2/27/13-2/26/14	Competitive Small Purchase	Marshall Patton	7375 - FLEET SERVICES PROGRAM
68	GARTNER INC	GS-35F-5014H	Subscription Renewal	23,600.00		GSA-FederalSupplySchedule	Fred Drew	0100 - GENERAL PURPOSE LOCAL FUND
69	General Merchandise Supplies	DCKT2010 A 0160	Fleet Parts	40,000.00	9/24/13-9/23/14	Competitive Small Purchase	Patricia Flynn	7375 - FLEET SERVICES PROGRAM
70	GENERAL SERVICE ADMINISTRATION	N/A	4X4 Pickup, Full Size, Crew Cab, Ford F250 (GSA REF. No. 993F23-3319-0002)	134,584.52	11/19/13-9/30/14	GSA-FederalSupplySchedule	Greg Harrelson	0300 - CAPITAL FUND - OTHER
71	General Services, Inc.	CW23183	Fort Reno Salt Dome	1,406,261.00	7/4/13-10/30/13	CompetitiveSealedBid-IFB	Ahmed Eyow	0100 - GENERAL PURPOSE LOCAL FUND
72	General Services, Inc.	DCKT-2011-C-0002	High Voltage Electrical Repair Services. Funding for FY14 portion of base year (10/1/13 - 1-27-14)	56,742.50	1/28/14-1/27/15	Competitive Small Purchase	Robert Garrett	0100 - LOCAL FUNDS
73	George R. Norris, Inc. T/A Nor	CW20331	Fleet Maintenance	50,000.00		Competitive Small Purchase		7375 - FLEET SERVICES PROGRAM
74	GRANTURK EQUIPMENT COMPANY, IN	DCKT 2008 CA 0110	Fleet Maintenance	75,000.00	12/30/12-12/29/13	Competitive Small Purchase	Marshall Patton	7375 - FLEET SERVICES PROGRAM
75	GRANTURK EQUIPMENT COMPANY, IN	DCKT 2010 A 0107	Equipment Maintenance	104,000.00	6/29/13-6/28/14	Competitive Small Purchase	Marshall Patton	7375 - FLEET SERVICES PROGRAM

FY 2014YTD Contracts (continued)

Line #	Supplier	Contract Number	Description	Contract Amount	Term of Contract	Procurement Method	Contract Administrator	Fund
76	GTS AUTO SERVICE, INC.	DCKT 2007 CA 0145	Fleet Maintenance	85,850.00	10/17/11-10/16/12	Competitive Small Purchase	Marshall Patton	7375 - FLEET SERVICES PROGRAM
77	HAISLIP CORPORATION	DCKT-2013-A-0008	Equipment Maintenance	40,000.00	1/11/14-1/10/15	Competitive Small Purchase	Ahmed Eyow	0100 - GENERAL PURPOSE LOCAL FUND
78	HERTZ EQUIPMENT RENTAL CORP	DCKT-2014-F-0001	Snow Equipment Rental for District Contingency Planning for major snow events.	240,000.00	10/23/13-3/15/14	Cooperative/Agreements	Robert Marsili	0100 - GENERAL PURPOSE LOCAL FUND
79	Hew-N-Earth Trucking LLC	CW24929	Contract Snow Plow	7,800.00	10/10/13-10/9/14	Competitive Small Purchase	Robert Marsili	0100 - GENERAL PURPOSE LOCAL FUND
80	Hew-N-Earth Trucking LLC	DCKA-2010-A-0232	Contract Snow Plow	1,000.00	2/2/13-2/1/14	Competitive Small Purchase	Robert Marsili	0100 - GENERAL PURPOSE LOCAL FUND
81	HORTON AND BARBER CONSTRUCTION	DCKA-2010-C-0229	Snow Removal Equipment	22,500.00	11/24/13-11/23/14	Competitive/SealedBid-IFB	Robert Marsili	0100 - GENERAL PURPOSE LOCAL FUND
82	ICI SYSTEMS	CW20463	CCTV Surveillance Camera System Installation	219,949.00	3/8/13-3/7/14	Competitive/SealedBid-IFB	Ahmed Eyow	0301 - PAY AS YOU GO
83	ICI SYSTEMS	n/a	Maintenance for the security surveillance Cameras system	8,900.00	10/1/13-9/30/14	Competitive Small Purchase	Ahmed Eyow	0100 - LOCAL FUNDS
84	IDEAL ELECTRIC SUPPLY	POKT-2005-A-0055-SW	Fleet Parts	10,000.00	3/4/09-3/13/10	Competitive Small Purchase	Marshall Patton	6000 - GENERAL "O" TYPE REVENUE SOURCES
85	IMMIX TECHNOLOGY INC	GS-35F-0265X	Software support license and maintenance	6,280.70	10/1/13-9/30/14	GSA-FederalSupplySchedule	Rodney Philyaw	7375 - FLEET SERVICES PROGRAM
86	INTERCON TRUCK OF BALTIMORE	DCKT 2011 A 0170	Fleet Parts	23,000.00	9/15/13-9/14/14	Competitive Small Purchase	Marshall Patton	7375 - FLEET SERVICES PROGRAM
87	International Salt Company LLC	1035056	Road Deicer	498,550.50	12/6/13-6/30/14	Cooperative/Agreements	Robert Marsili	0100 - GENERAL PURPOSE LOCAL FUND
88	J.N. Newman Trucking L.L.C.	CW24915	Contract Snow Plow	7,800.00	10/10/13-10/9/14	Competitive Small Purchase	Robert Marsili	0100 - GENERAL PURPOSE LOCAL FUND
89	J.N. Newman Trucking L.L.C.	DCKA-2010-A-0232	Contract Snow Plow	1,000.00	12/1/12-11/30/13	Competitive Small Purchase	Robert Marsili	0100 - GENERAL PURPOSE LOCAL FUND
90	James Parker	DCKA-2010-A-0232	Contract Snow Plow	1,000.00	10/10/12-12/9/13	Competitive Small Purchase	Robert Marsili	0100 - GENERAL PURPOSE LOCAL FUND
91	JMU INC	CW23306	Fleet Parts	75,000.00	7/22/13-7/21/14	Competitive Small Purchase	Marshall Patton	7375 - FLEET SERVICES PROGRAM
92	JMU INC	DCKT-2008-C-0036	Fleet Parts	50,000.00	10/3/12-10/2/13	Competitive Small Purchase	Marshall Patton	7375 - FLEET SERVICES PROGRAM
93	Johnson Truck Center, LLC	DCKT 2011 A 0104	Fleet Maintenance	45,000.00	6/23/13-6/22/14	Competitive Small Purchase	Marshall Patton	7375 - FLEET SERVICES PROGRAM
94	K. NEAL INTERNATIONAL TRUCK, I	CW20569	Fleet Maintenance	29,000.00	3/20/13-3/19/14	Competitive Small Purchase	Marshall Patton	7375 - FLEET SERVICES PROGRAM
95	K. NEAL INTERNATIONAL TRUCK, I	CW23423	Fleet Maintenance	100,000.00	7/29/13-7/28/14	Competitive Small Purchase	Marshall Patton	7375 - FLEET SERVICES PROGRAM
96	K. NEAL INTERNATIONAL TRUCK, I	DCKT-2007-C-0149	Fleet Parts	100,000.00	12/3/11-12/2/12	Competitive Small Purchase	Marshall Patton	7375 - FLEET SERVICES PROGRAM
97	KELLER ACQUISITION COMPANY	DCKT-2007-CA-0089	Fleet Parts	55,000.00	10/24/11-10/23/12	Competitive Small Purchase	Marshall Patton	7375 - FLEET SERVICES PROGRAM
98	KEVIN DOCKETT & SONS TRUCK INC	CW24859	Contract Snow Plow	30,000.00	10/10/13-10/9/14	Competitive Small Purchase	Robert Marsili	0100 - GENERAL PURPOSE LOCAL FUND
99	KEVIN DOCKETT & SONS TRUCK INC	DCKA-2010-A-0232	Contract Snow Plow	6,000.00	11/24/12-11/23/13	Competitive Small Purchase	Robert Marsili	0100 - GENERAL PURPOSE LOCAL FUND
100	KEYWAY LOCK SERVICE, INC.	DCKT 2011 A 0023	Locksmith Services	25,000.00	12/22/13-12/21/14	Competitive Small Purchase	Marshall Patton	7375 - FLEET SERVICES PROGRAM

FY 2014YTD Contracts (continued)

Line #	Supplier	Contract Number	Description	Contract Amount	Term of Contract	Procurement Method	Contract Administrator	Fund
101	King-Tuesley Enterprises, Inc.	DCKA2009C0124	Road Deicer	75,000.00	10/26/13-10/25/14	Competitive Small Purchase	Robert Marsili	0100 - GENERAL PURPOSE LOCAL FUND
102	Kohler Equipment, Inc.	CW22411	Equipment Maintenance	90,000.00	6/3/13-6/2/14	Competitive Small Purchase	Charles Fan	7375 - FLEET SERVICES PROGRAM
103	KONICA MINOLTA BUS. SOLN. USA	AEPA IFB #013.1	Copier	54,675.00	10/11/14-9/30/14	GSA-Federal Supply Schedule	Dariene Mungin	0100 - GENERAL PURPOSE LOCAL FUND
104	L.B. Hauling	DCKA-2011-A-0181	Contract Snow Plow	500.00	9/18/12-9/17/13	Competitive Small Purchase	Robert Marsili	0100 - LOCAL FUNDS
105	LAWSON PRODUCTS INC.	CW22113	Fleet Parts	85,000.00	5/22/13-5/21/14	Competitive Small Purchase	Marshall Patton	7375 - FLEET SERVICES PROGRAM
106	LAWSON PRODUCTS INC.	DCKT 2008 C 0011	Fleet Parts	100,000.00	2/26/12-2/25/13	Competitive Small Purchase	Marshall Patton	7375 - FLEET SERVICES PROGRAM
107	LITTLE TRUCKING COMPANY	DCKA-2010-A-0232	Contract Snow Plow	2,000.00	11/12/12-11/11/13	Competitive Small Purchase	Robert Marsili	0100 - GENERAL PURPOSE LOCAL FUND
108	LONG FENCE COMPANY INC	DCKT-2011-A-0142	Maintenance & Repair Chain Link Fences & Gates	31,885.83	8/24/13-8/23/14	Competitive Small Purchase	Robert Garrett	0100 - GENERAL PURPOSE LOCAL FUND
109	LONNIE MCKELVY DBA L & M ENIER	DCKA-2010-A-0232	Contract Snow Plow	1,000.00	8/24/13-8/23/14	Competitive Small Purchase	Robert Marsili	0100 - LOCAL FUNDS
110	Lucky Dog LLC	CW20202	FY 14 FUNDING FOR HAULING AND DISPOSAL OF SOLID WASTE	3,790,500.00	6/1/13-5/31/16	Competitive Sealed Proposal-RFP	Hallie Clemm	0100 - GENERAL PURPOSE LOCAL FUND
111	M & M Trucking Enterprises, LLC	CW24970	Contract Snow Plow	23,400.00	10/17/13-10/16/14	Competitive Small Purchase	Robert Marsili	0100 - GENERAL PURPOSE LOCAL FUND
112	M & M Trucking Enterprises, LLC	DCKA-2010-A-0232	Contract Snow Plow	2,000.00	11/24/12-11/23/13	Competitive Small Purchase	Robert Marsili	0100 - GENERAL PURPOSE LOCAL FUND
113	Marsco Trucking and Services	CW24925	Contract Snow Plow	23,400.00	10/10/13-10/9/14	Competitive Small Purchase	Robert Marsili	0100 - GENERAL PURPOSE LOCAL FUND
114	Marsco Trucking and Services	DCKA-2010-A-0232	Contract Snow Plow	3,500.00	12/11/13-11/30/13	Competitive Small Purchase	Robert Marsili	0100 - GENERAL PURPOSE LOCAL FUND
115	MARYLAND INDUSTRIAL TRUCKS	031710-FSC	Street Sweeper	239,484.78	1/2/14-9/30/14	Cooperative Agreements	Greg Harrelson	0300 - CAPITAL FUND - OTHER
116	MARYLAND INDUSTRIAL TRUCKS	CW 20581	Equipment Maintenance	108,900.00	3/12/13-3/11/14	Competitive Small Purchase	Marshall Patton	7375 - FLEET SERVICES PROGRAM
117	MARYLAND INDUSTRIAL TRUCKS	CW22111	Equipment Maintenance	200,000.00	5/22/13-5/21/14	Competitive Small Purchase	Marshall Patton	7375 - FLEET SERVICES PROGRAM
118	MARYLAND INDUSTRIAL TRUCKS	DCKT-2008-CA-0011	Fleet Parts	200,000.00	2/27/12-2/26/13	Competitive Small Purchase	Marshall Patton	7375 - FLEET SERVICES PROGRAM
119	MBE Builders Inc.	CW24919	Contract Snow Plow	15,600.00	10/10/13-10/9/14	Competitive Small Purchase	Robert Marsili	0100 - GENERAL PURPOSE LOCAL FUND
120	MBE Builders Inc.	DCKA-2010-A-0232	Contract Snow Plow	2,000.00	11/12/12-11/11/13	Competitive Small Purchase	Robert Marsili	0100 - GENERAL PURPOSE LOCAL FUND
121	MCCARTHY TIRE SERVICE CO./MD.	4400000962	New Tires, Tubes and Services	250,000.00	3/1/09-2/28/14	Cooperative Agreements	Marshall Patton	7375 - FLEET SERVICES PROGRAM
122	MERIDIAN IMAGING SOLUTIONS	N/A	2014 Copier Monthly Rental	36,700.00	10/1/13-9/30/14	Competitive Small Purchase	Robert Garrett	0100 - GENERAL PURPOSE LOCAL FUND
123	Meiro Lab, LLC	DCPO-2012-A-0535	Drug and Alcohol Testing for Commercial Drivers and Pre-employment Testing.	20,000.00	10/1/13-3/31/14	Competitive Small Purchase	Lottie Winters	7212 - PERASONNEL - DRUG TESTING
124	Metropolitan Washington Council of Governments	N/A	Membership Dues	17,761.00	10/1/13-9/30/14	Competitive Small Purchase		0100 - GENERAL PURPOSE LOCAL FUND
125	METTLER-TOLEDO INC	N/A	Equipment Maintenance	47,330.00	10/1/13-9/30/14	Exempt From Competition	Charles Fan	0100 - GENERAL PURPOSE LOCAL FUND

FY 2014YTD Contracts (continued)

Line #	Supplier	Contract Number	Description	Contract Amount	Term of Contract	Procurement Method	Contract Administrator	Fund
126	MICHAEL P. THOMPSON	CW 25022	Contract Snow Plow	7,800.00	10/17/13-10/16/14	Competitive Small Purchase	Robert Marsili	0100 - GENERAL PURPOSE LOCAL FUND
127	MICHAEL P. THOMPSON	DCKA-2010-A-0232	Contract Snow Plow	500.00	12/10/12-12/9/13	Competitive Small Purchase	Robert Marsili	0100 - GENERAL PURPOSE LOCAL FUND
128	MIDDLETON & MEADS COMPANY, IN	DCKT 2012 A 0033	Equipment Maintenance	30,000.00	2/14/13-2/13/14	Competitive Small Purchase	Marshall Patton	7375 - FLEET SERVICES PROGRAM
129	MOBILITY, INC. DBA FLEXCAR	CW19841/GS-33F-0019S	Fleet Reservation Software	160,000.00	1/7/13-7/6/14	GSA-FederalSupplySchedule	David Sarcione	7375 - FLEET SERVICES PROGRAM
130	MONTANA DOUBLE CAR WASH	DCKT 2012 AC 0003	Car Wash Services	14,000.00	1/17/13-11/16/14	Competitive Small Purchase	Greg Hester	7375 - FLEET SERVICES PROGRAM
131	MORGANS INC	CW23290	Uniforms	131,400.00	7/30/13-6/29/14	CompetitiveSealedBid-IFB	Renee Houser	0100 - GENERAL PURPOSE LOCAL FUND
132	MORGANS INC	CW20074	Uniforms	95,000.00	1/18/13-9/30/13	CompetitiveSealedBid-IFB	Darlene Murgin	0100 - GENERAL PURPOSE LOCAL FUND
133	Mumin Trucking LLC	DCKA-2010-A-0232	Contract Snow Plow	500.00	4/24/13-4/23/14	Competitive Small Purchase	Robert Marsili	0100 - GENERAL PURPOSE LOCAL FUND
134	Nellocity VA, Inc.	GS-35F-0496X/CW24207	Document Record Management System	11,504.42	10/1/13-9/30/14	GSA-FederalSupplySchedule	Debra Stewart	7375 - FLEET SERVICES PROGRAM
135	New Virginia Tractor LLC	N/A	Four (4) Rotary Medium Duty Cutter, John Deere model RX7.	15,604.00	12/5/13-9/30/14	Competitive Small Purchase	Greg Hairrelson	0300 - CAPITAL FUND - OTHER
136	Norris Chesapeake Truck Sales LLC	CW20331	Fleet Parts	50,000.00	6/27/13-6/26/14	Competitive Small Purchase	Marshall Patton	7375 - FLEET SERVICES PROGRAM
137	North East Auto Body LLC	DCKT 2012 A 0027	Fleet Maintenance	20,000.00	4/12/13-4/11/14	Competitive Small Purchase	Marshall Patton	7375 - FLEET SERVICES PROGRAM
138	NORTHSHORE MANUFACTURING, INC	CW20671	Refurbish and install 2 Grapplers (one at Benning and one at Ft. Totten)	243,500.00	5/6/13-11/15/13	CompetitiveSealedBid-IFB	Halle Clemm	6082 - SOLID WASTE DISPOSAL FEE FUND
139	NORTHSHORE MANUFACTURING, INC	CW20671	Refurbish and install 4 Grapplers (two at Benning and two at Ft. Totten)	476,500.00	5/6/13-11/15/13	SoleSource	Halle Clemm	6082 - SOLID WASTE DISPOSAL FEE FUND
140	NORTHSHORE MANUFACTURING, INC	N/A	Equipment Maintenance	165,000.00	10/1/13-9/30/14	SoleSource	Charles Fan	0100 - GENERAL PURPOSE LOCAL FUND
141	OLD DOMINION BRUSH COMPANY	CW22115	Parts and Supplies Leaf Vacuum Equipment		5/22/13-5/21/14	Competitive Small Purchase	Marshall Patton	0100 - GENERAL PURPOSE LOCAL FUND
142	Ost, Inc.	DCTO-2008-C-0135	IT support services		10/1/13-9/30/14	CompetitiveSealedProposal-RFP	Fred Drew	0100 - GENERAL PURPOSE LOCAL FUND
143	OVERHEAD DOOR COMPANY	DCAM-13-A-0009B	MAINTENANCE AND REPAIR OF ALL ROLLING DOORS AT SWMA	25,000.00	10/1/13-9/30/14	Competitive Small Purchase	Robert Garrett	0100 - GENERAL PURPOSE LOCAL FUND
144	P & H AUTO ELECTRIC INC.	DCKT 2011 A 0050	Fleet Parts	75,000.00	1/26/14-1/25/15	Competitive Small Purchase	Patricia Flynn	7375 - FLEET SERVICES PROGRAM
145	Paradigm Software, LLC	N/A	Automated Weigh Scale and Ticketing System ANNUAL SOFTWARE MAINTENANCE for SWMA FY14	31,845.38	10/1/13-9/30/14	Competitive Small Purchase	Charles Fan	0100 - GENERAL PURPOSE LOCAL FUND
146	Parts Authority Southern LLC	DCKT 2009 CA 0039	Fleet Parts	620,000.00	2/12/13-2/11/14	Competitive Small Purchase	Marshall Patton	7375 - FLEET SERVICES PROGRAM
147	PERKINS TRUCKING CO	CW24899	Contract Snow Plow	50,000.00	10/10/13-10/9/14	Competitive Small Purchase	Robert Marsili	0100 - GENERAL PURPOSE LOCAL FUND
148	PERKINS TRUCKING CO	DCKA-2010-A-0232	Contract Snow Plow	10,000.00	11/12/12-11/11/13	Competitive Small Purchase	Robert Marsili	0100 - GENERAL PURPOSE LOCAL FUND
149	PETRO SUPPLY, INC.	DCKT 2010 A 0178	Fuel Pump Parts	20,000.00	12/14/13-12/13/14	Competitive Small Purchase	Marshall Patton	7375 - FLEET SERVICES PROGRAM
150	PETROLEUM MANAGEMENT INC - PET	DCKT 2012 A 0109	Underground and Aboveground Storage Tank Systems	10,000.00	11/5/13-11/4/14	Competitive Small Purchase	Marshall Patton	7375 - FLEET SERVICES PROGRAM

DC Department of Public Works Responses to the FY2013 Performance Oversight Questions

FY 2014YTD Contracts (continued)

Line #	Supplier	Contract Number	Description	Contract Amount	Term of Contract	Procurement Method	Contract Administrator	Fund
151	POLLOCK RESEARCH & DESIGN INC.	DCKT 2010 A 0162	Overhead Crane Services	100,000.00	11/17/13-11/16/14	Competitive Small Purchase	Marshall Patton	7375 - FLEET SERVICES PROGRAM
152	POSNER INDUSTRIES INC	CW22117	Steel Products and Special Metals	40,000.00	5/22/13-5/21/14	Competitive Small Purchase	Patricia Flynn	7375 - FLEET SERVICES PROGRAM
153	POTOMAC RUBBER CO., INC.	DCKT 2010 A 0158	Fleet Parts	40,000.00	10/7/13-10/6/14	Competitive Small Purchase	Marshall Patton	7375 - FLEET SERVICES PROGRAM
154	POTOMAC RUBBER CO., INC.	DCKT-2010-A-0158	Fleet Parts	42,100.00	10/7/13-10/6/14	Competitive Small Purchase	Marshall Patton	7375 - FLEET SERVICES PROGRAM
155	PRECISION MACHINE HYDRAULIC &	DCKT-2013- A- 0007	Fleet Parts	80,000.00	5/22/13-5/21/14	Competitive Small Purchase	Patricia Flynn	7375 - FLEET SERVICES PROGRAM
156	PRM CONSULTING INC	DCKT-2013-A-0006	BPA for Consulting Services		11/15/13-11/14/14	Competitive Small Purchase	John Parham	0100 - LOCAL FUNDS
157	PROFESSIONAL FUNERAL SERVICES	CW21809	BPA for DEAD ANIMAL PICKUP, DISPOSAL AND REMOVAL	20,000.00	4/18/13-4/17/14	Competitive Small Purchase	Charles Fan	0100 - GENERAL PURPOSE LOCAL FUND
158	Protac Contruction Inc.	CW21026	Repairs to Benning Road Transfer Station as result of fire.	842,400.00	4/15/13-2/28/14	Competitive Sealed Bid-IFB	Ahmed Eyow	0300 - CAPITAL FUND - OTHER
159	Protac Contruction Inc.	DCKT-2009-CB-0181	Building Maintenance Services	25,000.00	6/18/13-6/17/14	Competitive Small Purchase	Robert Garrett	0301 - PAY AS YOU GO
160	PUBLIC WORKS SOLUTIONS LLC	CW20761	Management Consulting (Contract CW20761)	130,000.00	5/1/13-4/30/14	Competitive Sealed Bid-IFB	David Koehler	6591 - CLEAN CITY FUND
161	R & S AUTO & TRUCK SPRING WORK	DCKT 2010 A 0175	Fleet Maintenance	30,000.00	12/8/13-12/6/14	Competitive Small Purchase	Marshall Patton	7375 - FLEET SERVICES PROGRAM
162	R. L. HALL TRUCKING, INC	CW24921	Contract Snow Plow	30,000.00	10/10/13-10/9/14	Competitive Small Purchase	Robert Marsili	0100 - GENERAL PURPOSE LOCAL FUND
163	R. L. HALL TRUCKING, INC	DCKA-2010-A-0232	Contract Snow Plow	6,000.00	11/12/12-11/11/13	Competitive Small Purchase	Robert Marsili	0100 - GENERAL PURPOSE LOCAL FUND
164	RECYCLE AMERICA ALLIANCE, LLC	DCKT-2010-E-0112	Recycling Service	500,000.00	7/24/13-7/23/14	Competitive Sealed Bid-IFB	William Easley	0100 - LOCAL FUNDS
165	REED ELSEVIER INCORPORATED	DCTO-2011-D-0018	Subscription service to LexisNexis's Accurint module to provide the owners/lien-holders names and addresses based on VIN numbers, license plates and other vehicles descriptions - December 2012 - September 2013.	5,100.00	10/1/13-9/30/14	GSA-Federal Supply Schedule	Christine Davis	0100 - GENERAL PURPOSE LOCAL FUND
166	Ricoh Corp/Ricoh Business System	GS03F0085U/CW22002	Copier Lease	16,539.00	10/1/13-9/30/14	Competitive Small Purchase	Howard Salmon	7375 - FLEET SERVICES PROGRAM
167	Robert Stanback	DCKA-2010-A-0232	Contract Snow Plow	750.00	12/16/12-12/15/13	Competitive Small Purchase	Robert Marsili	0100 - GENERAL PURPOSE LOCAL FUND
168	ROSS AUTO GLASS, LLC	DCKT 2012 A 0008	Fleet Maintenance	60,000.00	5/3/13-5/2/14	Competitive Small Purchase	Marshall Patton	7375 - FLEET SERVICES PROGRAM
169	ROUTESMART TECHNOLOGIES	N/A	Annual Software Maintenance Fee - The annual maintenance to upgrade the software and provide the maintenance for the software system.	5,445.00	10/1/13-9/30/14	Competitive Small Purchase	David Koehler	0100 - LOCAL FUNDS
170		DCKT-2008-CC-0136	Building Maintenance Services	40,000.00	1/12/13-1/11/14	Competitive Small Purchase	Robert Garrett	0100 - GENERAL PURPOSE LOCAL FUND
171	RSC ELECTRICAL & MECHANICAL CO	DCKT-2010-AA-0109	Building Maintenance Services	15,000.00	3/30/13-3/29/14	Competitive Small Purchase	Robert Garrett	0100 - GENERAL PURPOSE LOCAL FUND
172	Ryan Iewis	DCKA-2010-A-0232	Contract Snow Plow	500.00	12/16/12-12/15/13	Competitive Small Purchase	Robert Marsili	0100 - GENERAL PURPOSE LOCAL FUND
173	S&H TRUCKING COMPANY	DCSS-2013-D-962-002S/ CW25931	Moving and hauling services	15,000.00	10/1/13-9/30/14	Competitive Small Purchase	Darlene Murgin	0100 - GENERAL PURPOSE LOCAL FUND
174	SAFETY-KLEEN SYSTEMS, INC.	440000755	Fleet Parts	28,000.00	10/1/13-9/30/14	Cooperative Agreements	Marshall Patton	7375 - FLEET SERVICES PROGRAM
175	SERVICE BY ALADDIN	DCKT 2010 A 0177	Equipment Maintenance	300,000.00	5/25/13-5/24/14	Competitive Small Purchase	Marshall Patton	7375 - FLEET SERVICES PROGRAM

FY 2014YTD Contracts (continued)

Line #	Supplier	Contract Number	Description	Contract Amount	Term of Contract	Procurement Method	Contract Administrator	Fund
176	SPECIALTY CONSTRUCTION MANAGE	DCKT-2008-CA-0136	Building Maintenance Services		9/11/12-9/10/13	Competitive Small Purchase	Robert Garrett	0301 - PAY AS YOU GO
177	STEVENSON TYLER	CW25193	Contract Snow Plow	7,800.00	10/28/13-10/27/14	Competitive Small Purchase	Robert Marsili	0100 - GENERAL PURPOSE LOCAL FUND
178	STEVENSON TYLER	DCKA-2010-A-0232	Contract Snow Plow	1,000.00	11/12/12-11/11/13	Competitive Small Purchase	Robert Marsili	0100 - GENERAL PURPOSE LOCAL FUND
179	Streets Trucking LLC	DCKA-2010-A-0232	Contract Snow Plow	250.00	2/3/13-2/14	Competitive Small Purchase	Robert Marsili	0100 - GENERAL PURPOSE LOCAL FUND
180	TD Campbell Trucking LLC	DCKA-2010-A-0232	Contract Snow Plow	2,000.00	11/7/12-11/6/13	Competitive Small Purchase	Robert Marsili	0100 - GENERAL PURPOSE LOCAL FUND
181	TELVENT DTN, INC.	N/A	Pavement Temperature Forecasting for Snow Operations	7,704.80	10/11/13-9/30/14	Competitive Small Purchase	Robert Marsili	0100 - GENERAL PURPOSE LOCAL FUND
182	TETRAHEDRON INC	GS-10F-0598N	Development of Stormwater Pollution Prevention Plans (SWPPPs) for 201 Bryant Street, NW, 1827 West Virginia Avenue, NE, and 1831 Fenwick Street, NE.	9,991.84	1/9/14-9/30/14	GSA-FederalSupplySchedule	Robert Garrett	0100 - LOCAL FUNDS
183	THC ENTERPRISES INC MIDATLANTI	CW22105	Fleet Parts	100,000.00	5/20/13-5/19/14	Competitive Small Purchase	Patricia Flynn	7375 - FLEET SERVICES PROGRAM
184	THC ENTERPRISES INC MIDATLANTI	DCKT-2008-C-0110	Fleet Maintenance	110,000.00	10/9/12-10/8/13	Competitive Small Purchase	Patricia Flynn	7375 - FLEET SERVICES PROGRAM
185	THE HAMILTON GROUP	DCSS-2013-D-615-002	Paper	19,200.00	10/1/13-9/30/14	DCSupplySchedule	Robert Garrett	0100 - GENERAL PURPOSE LOCAL FUND
186	Theodis R. Campbell Jr.	CW24910	Contract Snow Plow	7,800.00	10/10/13-10/9/14	Competitive Small Purchase	Robert Marsili	0100 - GENERAL PURPOSE LOCAL FUND
187	Theodis R. Campbell Jr.	DCKA-2010-A-0232	Contract Snow Plow	250.00	3/7/13-3/6/14	Competitive Small Purchase	Robert Marsili	0100 - GENERAL PURPOSE LOCAL FUND
188	TKM Enterprises LLC	CW25361	Contract Snow Plow	7,800.00	11/6/13-11/5/14	Competitive Small Purchase	Robert Marsili	0100 - GENERAL PURPOSE LOCAL FUND
189	TKM Enterprises LLC	DCKA-2009-A-0232	Contract Snow Plow	2,500.00	11/28/12-11/27/13	Competitive Small Purchase	Robert Marsili	0100 - GENERAL PURPOSE LOCAL FUND
190	TONG TRUCKING	CW24923	Contract Snow Plow	7,800.00	10/10/13-10/9/14	Competitive Small Purchase	Robert Marsili	0100 - GENERAL PURPOSE LOCAL FUND
191	TONG TRUCKING	DCKA-2010-A-0232	Contract Snow Plow	500.00	11/16/12-11/15/13	Competitive Small Purchase	Robert Marsili	0100 - GENERAL PURPOSE LOCAL FUND
192	TONYS AUTO SERV./COMM SERV. OP	CW19884	Generator Maintenance and Repair	75,000.00	1/22/14-1/21/15	Competitive Small Purchase	Marshall Patton	7375 - FLEET SERVICES PROGRAM
193	TONYS AUTO SERV./COMM SERV. OP	CW22283	Fleet Maintenance	100,000.00	5/3/13-5/30/14	Competitive Small Purchase	Marshall Patton	7375 - FLEET SERVICES PROGRAM
194	TONYS AUTO SERV./COMM SERV. OP	DCKT-2012-A-0016	Fleet Maintenance	250,000.00	12/16/13-12/15/14	Competitive Small Purchase	Marshall Patton	7375 - FLEET SERVICES PROGRAM
195	TOTAL AUTO CARE INC.	DCKT 2011 A.0051	Autobody Service	50,000.00	2/3/14-2/15	Competitive Small Purchase	Marshall Patton	7375 - FLEET SERVICES PROGRAM
196	Total Environmental Concepts	DCKT 2012 AB 0108	Maintenance and Compliance Testing of Underground and aboveground Storage Tank Systems	1,137.00	11/5/13-11/4/14	Competitive Small Purchase	Marshall Patton	7375 - FLEET SERVICES PROGRAM
197	TOTER INCORPORATED	CW26208	Trash Cans	330,480.00	12/23/13-12/31/13	Competitive Small Purchase	Halle Clemm	0100 - LOCAL FUNDS
198	TOTER INCORPORATED	DCKT-2012-C-0007	Trash Can Maintenance	360,000.00	2/13/14-5/13/14	Source	Halle Clemm	0100 - LOCAL FUNDS
199	TOTER INCORPORATED	DCKT-2012-F-0004	Trash Cans	46,612.80	10/20/11-9/30/12	Cooperative/Agreements	Halle Clemm	6591 - CLEAN CITY FUND
200	TRI COUNTY PETROLEUM	CG12100	Automotive Lubricants	235,000.00	10/1/13-9/30/14	Competitive Small Purchase	Marshall Patton	7375 - FLEET SERVICES PROGRAM

FY 2014YTD Contracts (continued)

Line #	Supplier	Contract Number	Description	Contract Amount	Term of Contract	Procurement Method	Contract Administrator	Fund
201	TRICON OF WASHINGTON DC INC	DCKT-2012-C-0006	Road Deicer	3,680,900.00	1/3/14-1/2/15	CompetitiveSealedBid-IFB	Robert Marsill	0100 - GENERAL PURPOSE LOCAL FUND
202	Truck & Trailer Systems Inc.	DCKT 2012 AC 0033	Equipment Maintenance	200,000.00	3/26/13-3/25/14	Competitive Small Purchase	Marshall Patton	0100 - LOCAL FUNDS
203	UNIFIRST CORPORATION	DCKT-2008-F-0078	UNIFORM RENTAL SERVICES	100,800.00	7/1/13-7/23/13	Competitive Small Purchase	Renee Houser	7375 - FLEET SERVICES PROGRAM
204	UPTOWN AUTO PARTS	CW22485	Fleet Parts		6/11/13-6/10/14	Competitive Small Purchase	Patricia Flynn	7375 - FLEET SERVICES PROGRAM
205	VALK MANUFACTURING COMPANY	DCKT 2011 AB 0170	Fleet Parts	0.00	9/20/13-9/19/14	Competitive Small Purchase	Patricia Flynn	7375 - FLEET SERVICES PROGRAM
206	VALLEY SUPPLY & EQUIPMENT CO	DCKT 2010 A 0174	Fleet Parts	183,000.00	12/22/13-12/21/14	Competitive Small Purchase	Marshall Patton	7375 - FLEET SERVICES PROGRAM
207	Virginia Public Works Equipment Company	CW22262	Equipment Maintenance	60,000.00	5/29/13-5/28/14	Competitive Small Purchase	Marshall Patton	0100 - GENERAL PURPOSE LOCAL FUND

Figure 44: [Question 18] Contracts Awarded by DPW during FY 2013

Line #	Supplier	Contract Number	Description	Term of Contract	Contract Amount	Procurement Method	Contract Administrator	Fund
1	A.W.J. LLC	DCKA-2010-A-0232	Contract Snow Plow	10/10/12-10/9/13	1,000.00	SmallPurchase	Robert Marsili	0100 - GENERAL PURPOSE LOCAL FUND
2	ACCELERATA SOLUTIONS INC.	GS-35F-0391P	Software License	10/11/12-9/30/13	16,295.00	GSA-FederalSupplySchedule	Rodney Philyaw	7375 - FLEET SERVICES PROGRAM
3	ACCU WEATHER INC	DCKA-2009-A-0122	Weather Forecast Services	9/9/12-9/8/13	7,918.00	SmallPurchase	Robert Marsili	0100 - GENERAL PURPOSE LOCAL FUND
4	ACE FIRE EXTINGUISHER SERVICE	DCKT-2010-A-0111	BPA for Fire Extinguisher Services	3/4/12-3/3/13	15,000.00	SmallPurchase	Marshall Patton	7375 - FLEET SERVICES PROGRAM
5	ACME AUTO LEASING LLC	CW15832	Auto Leasing	7/13/12-7/12/14	765,691.00	SmallPurchase	Gerard Campbell	7375 - FLEET SERVICES PROGRAM
6	Acme Biomass Reduction Inc.	DCKT-2009-C-0002	Composting Service	3/10/13-3/9/14	226,530.00	CompetitiveSealedBid-IFB		0100 - GENERAL PURPOSE LOCAL FUND
7	Adrein Thomas Trucking	DCKA-2010-A-0232	Contract Snow Plow	11/24/12-11/23/13	3,500.00	SmallPurchase	Robert Marsili	0100 - GENERAL PURPOSE LOCAL FUND
8	ADVANTAGE LEASING ASSOC.	CW154690	Auto Leasing	7/13/13-7/12/14	569,241.00	CompetitiveSealedBid-IFB	Gerard Campbell	7375 - FLEET SERVICES PROGRAM
9	ALBAN TRACTOR CO INC	DCKT 2008 C 0083	Fleet Maintenance	6/20/12-6/19/13	65,000.00	SmallPurchase	Marshall Patton	7375 - FLEET SERVICES PROGRAM
10	ALBAN TRACTOR CO INC	DCKT-2011-A-0069	Equipment Maintenance	8/16/13-8/15/14	230,931.00	SmallPurchase	Marshall Patton	0100 - LOCAL FUNDS
11	ALPHATEC, P.C.	DCAMF-2010-D-0006-D23 T0005	A/E Service	4/8/13-7/23/13	143,555.57	CompetitiveSealedProposal-RFP	Ahmed Eyow	0100 - GENERAL PURPOSE LOCAL FUND
12	ALTEC INDUSTRIES INC	DCKT-2008-C-0069	Fleet Maintenance	8/26/12-8/25/13	30,000.00	SmallPurchase	Marshall Patton	7375 - FLEET SERVICES PROGRAM
13	Apex Companies, LLC	DCKT 2009 C 0020	BPA for Testing Undergoround and Above Ground Storage Tanks	5/29/13-5/28/14	105,865.00	SmallPurchase	Mike Carter	7375 - FLEET SERVICES PROGRAM
14	ARCADIS District of Columbia, PC	CW22020	Solid Waste Consulting Service	7/7/13-7/6/14	300,000.00	CompetitiveSealedProposal-RFP	Halle Clemm	6591 - CLEAN CITY FUND
15	ARI GROUP INC	DCKT-2011-AB-0063	Building Maintenance	3/16/13-3/15/14	20,925.00	SmallPurchase	Robert Garrett	0100 - GENERAL PURPOSE LOCAL FUND
16	ATEL BUS & TRUCK	DCKT 2012 A 0019	Fleet Maintenance	2/22/13-2/21/14	116,270.00	SmallPurchase	Marshall Patton	7375 - FLEET SERVICES PROGRAM
17	AUTOMOTIVE RESOURCES INC	DCKT 2011 A 0103	Equipment Maintenance	9/15/13-9/14/14	20,000.00	SmallPurchase	Marshall Patton	7375 - FLEET SERVICES PROGRAM
18	BALTIMORE CAR & TRUCK	DCKT-2010-A-0176	Fleet Maintenance	1/26/14-1/25/15	20,000.00	SmallPurchase	Marshall Patton	7375 - FLEET SERVICES PROGRAM
19	BEST BATTERY CO., INC.	DCKT-2011-AB-0050	Fleet Parts	2/11/13-2/10/14	70,000.00	SmallPurchase	Patricia Flynn	7375 - FLEET SERVICES PROGRAM
20	Best Capitol Auto Body	DCKT 2012 AB 0027	Autobody Service	4/20/13-4/19/14	112,000.00	SmallPurchase	Marshall Patton	7375 - FLEET SERVICES PROGRAM
21	BMD INC.	DCKT-2008-CD-0136	Building Maintenance	1/29/13-1/28/14	70,551.39	SmallPurchase	Robert Garrett	0100 - GENERAL PURPOSE LOCAL FUND
22	Capito Fleet	DCKT 2012 A 0061	Fleet Parts	8/8/13-8/7/14	138,000.00	SmallPurchase	Marshall Patton	7375 - FLEET SERVICES PROGRAM
23	CAPITOL ENGINEERS, P.C.	DCKA-2010-T-0017	Construction Management Services	7/17/10-6/10/13	20,000.00	ArchitecturalEngineering	Ahmed Eyow	0300 - CAPITAL FUND - OTHER
24	CAPITOL PAVING OF DC INC	CW15543	Snow Removal Service	10/28/13-10/27/14	1,179,709.50	CompetitiveSealedBid-IFB	Robert Marsili	0100 - LOCAL FUNDS
25	CARE ENVIRONMENTAL CORP	DCKT-2011-C-0147	HOUSEHOLD HAZAROUS WASTE COLLECTION SERVICES FOR DC RESIDENT AT BENNING RD AND FT TOTTEN.	12/6/13-12/5/14	285,000.00	CompetitiveSealedBid-IFB	Bill Easley	0100 - GENERAL PURPOSE LOCAL FUND

FY 2013 Contracts (continued)

Line #	Supplier	Contract Number	Description	Term of Contract	Contract Amount	Procurement Method	Contract Administrator	Fund
26	CENTRAL TRUCK CENTER, INC.	DCKT-2008-C-0159	Fleet Parts	10/24/12-10/23/13	90,000.00	SmallPurchase	Marshall Patton	7375 - FLEET SERVICES PROGRAM
27	CENTRAL TRUCK CENTER, INC.	DCKT-2008-CB-0036	Fleet Parts	2/14/13-2/13/14	30,000.00	SmallPurchase	Marshall Patton	7375 - FLEET SERVICES PROGRAM
28	CERTIFIED MAIL ENVELOPES, INC.	CW16135	Certified Mail Service	7/13/12-7/12/13	75,700.00	CompetitiveSealedBid-IFB	Pam Washington	0100 - GENERAL PURPOSE LOCAL FUND
29	CHANDLER AUTO REPAIR	DCKT C 2008 0108	Fleet Maintenance	7/15/12-7/14/13	204,400.00	SmallPurchase	Marshall Patton	7375 - FLEET SERVICES PROGRAM
30	CLEAN CITY LLC	DCKT-2009-C-0098	Graffiti removal services	10/2/13-10/1/14	100,000.00	CompetitiveSealedBid-IFB	Tony Bass	0100 - GENERAL PURPOSE LOCAL FUND
31	CLEAN VENTURE INCORPORATED	SP7112	Fuel site oil water separator services.	10/1/12-9/30/13	55,000.00	CooperativeAgreements	Charles Fan	7375 - FLEET SERVICES PROGRAM
32	Climate Action Associates, LLC	DCKT-2011-A-0111	Greenhouse Emissions Testing	6/15/13-6/14/14	3,375.00	SmallPurchase	Mike Carter	7375 - FLEET SERVICES PROGRAM
33	COMMUNITY BRIDGE INC	DCKT-2013-T-0002	ABATING PUBLIC NUISANCE PROPERTIES SERVICES	11/7/12-3/4/13	180,000.00	SmallPurchase	Cassandra Ball	0100 - GENERAL PURPOSE LOCAL FUND
34	CONSTRUCTION AND SAFETY SERVIC	DCKT-2011-A-0063	Building Maintenance	3/24/13-3/23/14	40,000.00	SmallPurchase	Robert Garrett	0100 - GENERAL PURPOSE LOCAL FUND
35	COYNE TEXTILE SERVICES	CW22266	Rental/cleaning of uniforms	6/21/13-6/20/14	22,250.00	CooperativeAgreements	Renee Houser	7375 - FLEET SERVICES PROGRAM
36	CRISWELL CHEVEROLET, INC.	CW19665	Fleet Maintenance	2/1/14-1/31/15	45,000.00	SmallPurchase	Marshall Patton	7375 - FLEET SERVICES PROGRAM
37	CRISWELL HONDA	CW19663	Fleet Maintenance	2/1/14-1/31/15	10,000.00	SmallPurchase	Marshall Patton	7375 - FLEET SERVICES PROGRAM
38	Criswell Performance Cars, LLC	CW19632	Fleet Maintenance	2/1/14-1/31/15	15,000.00	SmallPurchase	Marshall Patton	7375 - FLEET SERVICES PROGRAM
39	DAJARO TRUCKING, INC	DCKA-2010-A-0232	Contract Snow Plow	12/15/12-12/14/13	1,000.00	SmallPurchase	Robert Marsili	0100 - GENERAL PURPOSE LOCAL FUND
40	DENANGS TRUCKING LLC	DCKA-2010-A-0232	Contract Snow Plow	12/10/12-12/9/13	3,000.00	SmallPurchase	Robert Marsili	0100 - GENERAL PURPOSE LOCAL FUND
41	DENNIS MCDUFFIE	DCKA-2010-A-0232	Contract Snow Plow	11/12/12-11/11/13	1,000.00	SmallPurchase	Robert Marsili	0100 - GENERAL PURPOSE LOCAL FUND
42	DIRECTOR OF FINANCE COUNTY OF	DCKT-2008-H-0133	Waste Disposal Facility	12/5/08-12/31/15	5,450,000.00	CooperativeAgreements	Halle Clemm	0100 - GENERAL PURPOSE LOCAL FUND
43	District Supply Inc.	DCKT-2012-AB-0014	BPA for GRAFFITI REMOVAL SUPPLIES	12/16/12-12/15/13	40,000.00	SmallPurchase	Tony Bass	0100 - GENERAL PURPOSE LOCAL FUND
44	DKD Trucking LLC	DCKA-2010-A-0232	Contract Snow Plow	2/2/13-2/1/14	3,000.00	SmallPurchase	Robert Marsili	0100 - GENERAL PURPOSE LOCAL FUND
45	DONALD B. RICE TIRE CO.	440000961	Tires and Tubes	3/1/09-2/28/14	75,000.00	CooperativeAgreements	Marshall Patton	7375 - FLEET SERVICES PROGRAM
46	E & M AUTO REPAIR, INC.	DCKT 2011 A 0024	Equipment Maintenance	12/14/13-12/13/14	93,000.00	SmallPurchase	Marshall Patton	7375 - FLEET SERVICES PROGRAM
47	EARLBECK CORPORATION	DCKT-2011-A-0102	GAS PRODUCTIONS & SUPPLY FOR MEDIUM & HEAVY EQUIPMENT	8/17/13-8/16/14	20,000.00	SmallPurchase	Marshall Patton	7375 - FLEET SERVICES PROGRAM
48	EC-America, INC.	GS-35F-0511T	Software License	10/1/12-9/30/13	10,336.32	GSA-FederalSupplySchedule	Rodney Philyaw	7375 - FLEET SERVICES PROGRAM
49	EDWARD R. THOMAS	DCKA-2010-A-0232	Contract Snow Plow	11/30/12-11/29/13	4,000.00	SmallPurchase	Robert Marsili	0100 - GENERAL PURPOSE LOCAL FUND
50	EJ WARD, INC.	CW17745	Upgrade fuel management system hardware, facility terminals and software in accordance with contract no CW17745	2/20/13-2/19/14	330,058.28	SoleSource	Ryan Fraiser	7375 - FLEET SERVICES PROGRAM

FY 2013 Contracts (continued)

Line #	Supplier	Contract Number	Description	Term of Contract	Contract Amount	Procurement Method	Contract Administrator	Fund
51	EJ WARD, INC.	DCKT 2009 C 0072	Fuel Rings	10/24/13-10/23/14	153,625.00	SoleSource	Ryan Fraiser	7375 - FLEET SERVICES PROGRAM
52	Enterprise RAC of Maryland	DODLO-2012-A-0032	Vehicle Rental	1/24/12-1/23/13	144,000.00	SmallPurchase	Gerard Campbell	7375 - FLEET SERVICES PROGRAM
53	Excel General Diesel, LLC	DCKT-2008-CB-0110	Fleet Maintenance	4/1/13-3/31/14	41,500.00	SmallPurchase	Marshall Patton	7375 - FLEET SERVICES PROGRAM
54	EZTAG CORP	DCTO-2011-C-0011	Parking Enforcement Software/Hardware	10/1/12-9/30/13	539,490.00	SoleSource	Thinh Nguyen	0100 - GENERAL PURPOSE LOCAL FUND
55	F&L CONSTRUCTION INC.	DCKT-2012-C-0156	Construction of Stormwater Management System at the Blue Plains Vehicle Impoundment Lot	5/21/12-5/20/13	3,869,643.00	CompetitiveSealedBid-IFB	Ahmed Eyow	0300 - CAPITAL FUND - OTHER
56	FASTER Asset Solutions	N/A	FASTER Fleet Management Software	10/1/12-9/30/13	44,398.00	SmallPurchase	Rodney Philyaw	7375 - FLEET SERVICES PROGRAM
57	FLEETPRO INC.	DCKT-2009-C-0003	On-Site Preventative Maintenance Services	1/21/13-1/20/14	300,000.00	CompetitiveSealedBid-IFB	Gregory Spriggs	0100 - GENERAL PURPOSE LOCAL FUND
58	G & R Trucking Inc	DCKA-2011-A-0181	The contractor shall provide 11 Tri-axle dump trucks with District owned plow for snow removal services.	3/20/12-3/19/14	11,000.00	SmallPurchase	Robert Marsili	0100 - GENERAL PURPOSE LOCAL FUND
59	GAITHERSBURG FORD TRACTOR CO.	DCKT 2012 A 0034	Maintenance and Repair of Medium and Heavy Duty Equipment.	2/27/13-2/26/14	85,000.00	SmallPurchase	Marshall Patton	7375 - FLEET SERVICES PROGRAM
60	GARTNER INC	GS-35F-5014H	Subscription renewal	10/1/12-9/30/13	23,600.00	GSA-FederalSupplySchedule	Fred Drew	0100 - GENERAL PURPOSE LOCAL FUND
61	General Merchandise Supplies	DCKT-2010-A-0160	Fleet Parts	9/24/13-9/23/14	50,000.00	SmallPurchase	Patricia Flynn	7375 - FLEET SERVICES PROGRAM
62	General Services, Inc.	DCKT-2011-C-0002	High Voltage Electrical Services	1/28/14-1/27/15	9,628.29	CompetitiveSealedBid-IFB	Robert Garrett	0100 - GENERAL PURPOSE LOCAL FUND
63	George R. Norris, Inc. T/A Nor	CW20331	Fleet Maintenance	12/30/12-12/29/13	50,000.00	SmallPurchase	Marshall Patton	7375 - FLEET SERVICES PROGRAM
64	GRANTURK EQUIPMENT COMPANY, IN	DCKT 2008 CA 0110	Fleet Maintenance		75,000.00	SmallPurchase	Marshall Patton	7375 - FLEET SERVICES PROGRAM
65	GRANTURK EQUIPMENT COMPANY, IN	DCKT 2010 A 0107	Fleet Maintenance	6/29/13-6/28/14	104,000.00	SmallPurchase	Marshall Patton	7375 - FLEET SERVICES PROGRAM
66	GTS AUTO SERVICE, INC.	DCKT 2007 CA 0145	Fleet Maintenance	10/17/11-10/16/12	85,850.00	SmallPurchase	Marshall Patton	7375 - FLEET SERVICES PROGRAM
67	HANSLIP CORPORATION	DCKT-2013-A-0008	Fire Alarm System Maintenance	1/11/14-1/10/15	40,000.00	SmallPurchase	Ahmed Eyow	0100 - GENERAL PURPOSE LOCAL FUND
68	HERTZ EQUIPMENT RENTAL CORP	DCKT-2013-F-0001	Snow Equipment Rental for District Contingency Planning for major snow events.	10/3/12-3/31/13	199,649.30	CooperativeAgreements	Robert Marsili	0100 - GENERAL PURPOSE LOCAL FUND
69	HERTZ EQUIPMENT RENTAL CORP	DCKT-2013-T-0005	Equipment Rental	11/1/12-1/17/13	16,117.00	CooperativeAgreements	Robert Marsili	7375 - FLEET SERVICES PROGRAM
70	Hev-N-Earth Trucking LLC	DCKA-2010-A-0232	Contract Snow Plow	2/2/13-2/1/14	1,000.00	SmallPurchase	Robert Marsili	0100 - GENERAL PURPOSE LOCAL FUND
71	HORTON AND BARBER CONSTRUCTION	DCKA-2010-C-0229	Equipment Rental	11/24/13-11/23/14	22,500.00	CompetitiveSealedBid-IFB	Robert Marsili	0100 - GENERAL PURPOSE LOCAL FUND
72	ICI SYSTEMS	CW20463	CCTV Surveillance Camera System for 1431 Okie Street, NE	3/8/13-3/7/14	219,949.00	CompetitiveSealedBid-IFB	Ahmed Eyow	0301 - PAY AS YOU GO
73	ICI SYSTEMS	n/a	Maintenance for the security surveillance Cameras system	7/1/13-9/30/13	8,900.00	SmallPurchase	Ahmed Eyow	0100 - LOCAL FUNDS
74	INTERCON TRUCK OF BALTIMORE	DCKT 2011 A 0170	Fleet Parts	9/15/13-9/14/14	23,000.00	SmallPurchase	Marshall Patton	7375 - FLEET SERVICES PROGRAM
75	International Salt Company, LLC	1001388	Road Deicer	6/7/13-1/28/13	399,310.00	CooperativeAgreements	Robert Marsili	0100 - GENERAL PURPOSE LOCAL FUND

FY 2013 Contracts (continued)

Line #	Supplier	Contract Number	Description	Term of Contract	Contract Amount	Procurement Method	Contract Administrator	Fund
76	J.N. Newman Trucking L.L.C.	DCKA-2010-A-0232	Contract Snow Plow	12/1/12-11/30/13	1,000.00	SmallPurchase	Robert Marsili	0100 - GENERAL PURPOSE LOCAL FUND
77	JAMES E. SANDERS	DCKA-2010-A-0232	Contract Snow Plow	11/2/11-11/11/12	500.00	SmallPurchase	Robert Marsili	0100 - GENERAL PURPOSE LOCAL FUND
78	James Parker	DCKA-2010-A-0232	Contract Snow Plow	10/10/12-12/9/13	1,000.00	SmallPurchase	Robert Marsili	0100 - GENERAL PURPOSE LOCAL FUND
79	JMJ INC	CW/23306	Fleet Parts	7/22/13-7/21/14	70,000.00	SmallPurchase	Marshall Patton	7375 - FLEET SERVICES PROGRAM
80	JMJ INC	DGKT-2008-C-0036	Fleet Parts	10/3/12-10/2/13	50,000.00	SmallPurchase	Marshall Patton	7375 - FLEET SERVICES PROGRAM
81	Johnson Truck Center, LLC	DGKT 2011 A 0104	Fleet Maintenance	6/23/13-6/22/14	45,000.00	SmallPurchase	Marshall Patton	7375 - FLEET SERVICES PROGRAM
82	K. NEAL INTERNATIONAL TRUCK, I	CW/20569	Fleet Maintenance	3/20/13-3/19/14	29,000.00	SmallPurchase	Marshall Patton	7375 - FLEET SERVICES PROGRAM
83	K. NEAL INTERNATIONAL TRUCK, I	DGKT-2007-C-0149	Fleet Parts	12/2/11-12/2/12	100,000.00	SmallPurchase	Marshall Patton	7375 - FLEET SERVICES PROGRAM
84	KELLER ACQUISITION COMPANY	DGKT-2007-CA-0089	Fleet Parts	10/24/11-10/23-12	55,000.00	SmallPurchase	Marshall Patton	7375 - FLEET SERVICES PROGRAM
85	KEVIN DOCKETT & SONS TRUCK INC	DCKA-2010-A-0232	Contract Snow Plow	11/24/12-11/23/13	6,000.00	SmallPurchase	Marshall Patton	0100 - GENERAL PURPOSE LOCAL FUND
86	KEYWAY LOCK SERVICE, INC.	DGKT-2011-A-0023	LOCKSMITH SERVICES	12/22/13-12/21/14	30,000.00	SmallPurchase	Marshall Patton	7375 - FLEET SERVICES PROGRAM
87	King-Tuesley Enterprises, Inc.	DCKA-2009-C-0124	Road Deicer	10/26/13-10/25/14	17,640.00	CompetitiveSealedBid-IFB	Robert Marsili	0100 - GENERAL PURPOSE LOCAL FUND
88	Kohler Equipment, Inc.	JZO 2008 C 0169	Equipment Maintenance	1/31/12-1/30/13	55,200.00	SmallPurchase	Granville Adams	7375 - FLEET SERVICES PROGRAM
89	L.B. Hauling	DCKA-2011-A-0181	Contract Snow Plow	9/18/12-9/17/13	500.00	SmallPurchase	Robert Marsili	0100 - LOCAL FUNDS
90	LAWSON PRODUCTS INC.	DGKT 2008 C 0011	Fleet Parts	2/26/13-2/25/14	100,000.00	SmallPurchase	Marshall Patton	7375 - FLEET SERVICES PROGRAM
91	LITTLE TRUCKING COMPANY	DCKA-2010-A-0232	Contract Snow Plow	11/12/12-11/11/13	2,000.00	SmallPurchase	Robert Marsili	0100 - GENERAL PURPOSE LOCAL FUND
92	LONG FENCE COMPANY INC	DGKT-2011-A-0142	Maintenance & Repair Chain Link Fences & Gates	8/24/13-8/23/14	31,885.83	SmallPurchase	Robert Garrett	0100 - GENERAL PURPOSE LOCAL FUND
93	LONNIE MCKELVY DBA L & M ENTER	DCKA-2010-A-0232	Contract Snow Plow	8/24/13-8/23/14	1,000.00	SmallPurchase	Robert Marsili	0100 - LOCAL FUNDS
94	Lucky Dog LLC	CW/17358	Hauling and Disposal of Solid Waste	6/1/13-5/31/16	1,500,000.00	CompetitiveSealedBid-IFB	Halle Clemm	0100 - GENERAL PURPOSE LOCAL FUND
95	Lucky Dog LLC	CW/20202	Hauling and Disposal of Solid Waste	8/21/12-5/31/13	789,000.00	CompetitiveSealedBid-IFB	Halle Clemm	0100 - GENERAL PURPOSE LOCAL FUND
96	M & M Trucking Enterprises, LLC	DCKA-2010-A-0232	Contract Snow Plow	11/24/12-11/23/13	2,000.00	SmallPurchase	Robert Marsili	0100 - GENERAL PURPOSE LOCAL FUND
97	Marsco Trucking and Services	DCKA-2010-A-0232	Contract Snow Plow	12/1/12-11/30/13	3,500.00	SmallPurchase	Robert Marsili	0100 - GENERAL PURPOSE LOCAL FUND
98	MARYLAND INDUSTRIAL TRUCKS	CW 20581	Equipment Maintenance	3/12/13-3/11/14	108,900.00	SmallPurchase	Marshall Patton	7375 - FLEET SERVICES PROGRAM
99	MARYLAND INDUSTRIAL TRUCKS	DGKT-2008-CA-0011	Fleet Parts	2/27/12-2/26/13	200,000.00	SmallPurchase	Marshall Patton	7375 - FLEET SERVICES PROGRAM
100	MBE Builders Inc.	DCKA-2010-A-0232	Contract Snow Plow	11/12/12-11/11/13	2,000.00	SmallPurchase	Robert Marsili	0100 - GENERAL PURPOSE LOCAL FUND

FY 2013 Contracts (continued)

Line #	Supplier	Contract Number	Description	Term of Contract	Contract Amount	Procurement Method	Contract Administrator	Fund
101	MCCARTHY TIRE SERVICE CO./MD.	4400000962	Tires and Tubes	3/1/09-2/28/14	374,500.00	Cooperative Agreements	Marshall Patton	7375 - FLEET SERVICES PROGRAM
102	MERIDIAN IMAGING SOLUTIONS	CW15444	Copier Lease	10/1/12-9/30/13	2,128.28	Competitive Sealed Bid-IFB	Robert Garrett	7375 - FLEET SERVICES PROGRAM
103	Metro Lab, LLC	DCPO-2012-A-0535	Drug and Alcohol Testing for Commercial Drivers and Pre-employment Testing.	10/1/12-9/30/13	70,000.00	Competitive Sealed Bid-IFB	Lottie Winters	7212 - PERSONNEL - DRUG TESTING
104	MICHAEL P. THOMPSON	DCKA-2010-A-0232	Contract Snow Plow	12/10/12-12/9/13	500.00	Small Purchase	Robert Marsili	0100 - GENERAL PURPOSE LOCAL FUND
105	MIDDLETON & MEADS COMPANY, IN	DCKT 2012 A 0033	Fleet Maintenance	2/14/13-2/13/14	61,207.00	Small Purchase	Marshall Patton	7375 - FLEET SERVICES PROGRAM
106	MOBILITY, INC. DBA FLEXCAR	DCKT 2012 F 0029	Fleet reservation software	1/6/12-1/5/13	48,745.00	GSA-Federal Supply Schedule	David Sarcone	7375 - FLEET SERVICES PROGRAM
107	MONTANA DOUBLE CAR WASH	DCKT 2012 AC 0003	Car Wash Services	11/17/13-11/16/14	14,000.00	Small Purchase	Greg Hester	7375 - FLEET SERVICES PROGRAM
108	MORGANS INC	CW23230	Uniforms	7/30/13-6/29/14	131,400.00	Competitive Sealed Bid-IFB	Renee Houser	0100 - GENERAL PURPOSE LOCAL FUND
109	MORGANS INC	INA	Uniforms	7/30/12-6/29/13	95,000.00	Competitive Sealed Bid-IFB	Darlene Mungin	0100 - GENERAL PURPOSE LOCAL FUND
110	Murmin Trucking LLC	DCKA-2010-A-0232	Contract Snow Plow	4/24/13-4/23/14	500.00	Small Purchase	Robert Marsili	0100 - GENERAL PURPOSE LOCAL FUND
111	Netcity VA, Inc.	GS-35F-0496X/CW24207	Software based documents and records management system in accordance with Task Order CW24207	9/11/13-9/30/13	77,419.62	Competitive Sealed Bid-IFB	Deborah Stewart	7375 - FLEET SERVICES PROGRAM
112	Norris Chesapeake Truck Sales LLC	CW20331	Fleet Parts	6/27/13-6/26/14	3,000.00	Small Purchase	Marshall Patton	7375 - FLEET SERVICES PROGRAM
113	NORTHSHORE MANUFACTURING, INC	CW20671	Refurbish and install 4 Grapplers (two at Benning and two at Ft. Totten)	5/6/13-11/15/13	476,500.00	Sole Source	Halle Clemm	6082 - SOLID WASTE DISPOSAL FEE FUND
114	OLD DOMINION BRUSH COMPANY	CW22115	Fleet Parts	5/22/13-5/21/14	5,290.00	Small Purchase	Marshall Patton	0100 - GENERAL PURPOSE LOCAL FUND
115	OLD DOMINION BRUSH COMPANY	DCKT 2008 C 0010	Replacement Parts for Leaf Vacuum Equipment.	2/12/12-2/11/13	100,000.00	Small Purchase	Marshall Patton	7375 - FLEET SERVICES PROGRAM
116	OLD DOMINION BRUSH COMPANY	DCKT-2008-CA-0019	Fleet Parts	2/25/12-2/24/13	66,000.00	Small Purchase	Marshall Patton	7375 - FLEET SERVICES PROGRAM
117	Ost, Inc.	DCTO-2008-C-0135	IT Support Services	10/1/12-9/30/13	50,250.00	Competitive Sealed Proposal-RFP	Fred Drew	0100 - GENERAL PURPOSE LOCAL FUND
118	OVERHEAD DOOR COMPANY	DCAM-13-A-0009B	MAINTENANCE AND REPAIR OF ALL ROLLING DOORS AT SWMA - BPA NO. DCAM-2012-A-0049.	10/1/12-9/30/13	25,000.00	Small Purchase	Robert Garrett	0100 - GENERAL PURPOSE LOCAL FUND
119	P & H AUTO ELECTRIC INC.	DCKT-2011-A-0050	BPA for ELECTRICAL PARTS & BATTERIES FOR VARIOUS TYPES OF LIGHT, MEDIUM HEAVY-DUTY EQUIPMENT	1/26/14-1/25/15	90,000.00	Small Purchase	Patricia Flynn	7375 - FLEET SERVICES PROGRAM
120	Parts Authority Southern LLC	DCKT 2009 CA 0039	Fleet Parts	2/12/13-2/11/14	320,000.00	Small Purchase	Marshall Patton	7375 - FLEET SERVICES PROGRAM
121	PC NET, INC.	DCTO-2010-C-0078	Software Maintenance	10/1/12-9/30/13	38,000.00	Competitive Sealed Proposal-RFP	Fred Drew	0100 - GENERAL PURPOSE LOCAL FUND
122	PERKINS TRUCKING CO	DCKA-2010-A-0232	Contract Snow Plow	11/12/12-11/11/13	10,000.00	Small Purchase	Robert Marsili	0100 - GENERAL PURPOSE LOCAL FUND
123	PETRO SUPPLY, INC.	DCKT-2010-A-0178	BPA for FUEL PUMP PARTS	12/14/13-12/13/14	14,000.00	Small Purchase	Marshall Patton	7375 - FLEET SERVICES PROGRAM
124	PETROLEUM MANAGEMENT INC - PET	DCKT 2012 A 0109	Fuel Site Maintenance	11/5/13-11/4/14	10,000.00	Small Purchase	Marshall Patton	7375 - FLEET SERVICES PROGRAM
125	POLIFIRE STRATEGY, LLC	DCPO-2012-A-0100	Executive Recruitment Services	10/1/12-9/30/13	16,500.00	Small Purchase	John Parham	0100 - GENERAL PURPOSE LOCAL FUND

FY 2013 Contracts (continued)

Line #	Supplier	Contract Number	Description	Term of Contract	Contract Amount	Procurement Method	Contract Administrator	Fund
126	POLLOCK RESEARCH & DESIGN INC.	DCKT 2010 A 0162	Overhead Crane Services	11/17/13-11/16/14	37,000.00	SmallPurchase	Marshall Patton	7375 - FLEET SERVICES PROGRAM
127	POSNER INDUSTRIES INC	CW22117	Steel Products and Special Metals	5/22/13-5/21/14	10,000.00	SmallPurchase	Patricia Flynn	7375 - FLEET SERVICES PROGRAM
128	POSNER INDUSTRIES INC	DCKT-2008-C-0015	STEEL PRODUCTS AND SPECIAL METALS	5/22/12-5/21/13	40,000.00	SmallPurchase	Patricia Flynn	7375 - FLEET SERVICES PROGRAM
129	POTOMAC RUBBER CO., INC.	DCKT-2010-A-0158	Fleet Parts	10/7/13-10/6/14	42,100.00	SmallPurchase	Marshall Patton	7375 - FLEET SERVICES PROGRAM
130	PRECISION MACHINE HYDRAULIC &	DCKT 2007 CB 0089	Fleet Parts	10/24/11-10/23/12	100,000.00	SmallPurchase	Patricia Flynn	7375 - FLEET SERVICES PROGRAM
131	PRECISION MACHINE HYDRAULIC &	DCKT 2013 A 0007	Fleet Parts	5/22/13-5/22/14	58,200.00	SmallPurchase	Patricia Flynn	7375 - FLEET SERVICES PROGRAM
132	PRM CONSULTING INC	DCKT-2013-A-0006	Consulting Services	11/15/13-11/14/14	22,178.25	SmallPurchase	John Parham	0100 - LOCAL FUNDS
133	PROFESSIONAL FUNERAL SERVICES	DCKT-2008-C-0051	BPA for DEAD ANIMAL PICKUP, DISPOSAL AND REMOVAL	3/25/12-3/24/13	30,000.00	CompetitiveSealedBid-IFB	Charles Fann	0100 - GENERAL PURPOSE LOCAL FUND
134	Protex Construction Inc.	DCKT-2009-CB-0181	Building Maintenance	6/18/13-6/17/14	104,000.00	SmallPurchase	Robert Garrett	0301 - PAY AS YOU GO
135	PUBLIC WORKS SOLUTIONS LLC	CW 20761	Computer programming services	5/1/13-4/30/14	30,000.00	ExemptFromCompetition	David Koehler	0100 - GENERAL PURPOSE LOCAL FUND
136	PUBLIC WORKS SOLUTIONS LLC	DCKT-2010-C-0202	Management Consulting Service	10/28/12-10/27/13	150,000.00	CompetitiveSealedBid-IFB	David Koehler	0100 - GENERAL PURPOSE LOCAL FUND
137	R & S AUTO & TRUCK SPRING WORK	DCKT 2010 A 0175	Fleet Maintenance	12/8/13-12/7/14	50,000.00	SmallPurchase	Marshall Patton	7375 - FLEET SERVICES PROGRAM
138	R. L. HALL TRUCKING, INC	DCKA-2010-A-0232	Contract Snow Plow	11/12/12-11/11/13	6,000.00	SmallPurchase	Robert Marsili	0100 - GENERAL PURPOSE LOCAL FUND
139	R. REA CORPORATION	DCKT 2008 C 0124	Professional IT and Telecommunication Services	9/3/12-9/2/13	55,000.00	SmallPurchase	Robert Garrett	7375 - FLEET SERVICES PROGRAM
140	RECYCLE AMERICA ALLIANCE, LLC	DCKT-2010-E-0112	Recycling Service	7/24/12-7/23/13	145,500.00	CompetitiveSealedBid-IFB	William Easley	0100 - GENERAL PURPOSE LOCAL FUND
141	REED ELSEVIER INCORPORATED	DCTO-2011-D-0018	Software subscription	10/1/12-9/30/13	5,100.00	GSA-FederalSupplySchedule	Christine Davis	0100 - GENERAL PURPOSE LOCAL FUND
142	Ricoh Corp/Ricoh Business System	GS-09F-0085U	Copier Lease	10/1/12-9/30/13	5,513.00	GSA-FederalSupplySchedule	Howard Salmon	7375 - FLEET SERVICES PROGRAM
143	ROBERSON INTERNATIONAL INC	DCKT-2011-AC-0063	Building Maintenance	3/15/12-3/14/13	13,500.00	SmallPurchase	Robert Garrett	0100 - GENERAL PURPOSE LOCAL FUND
144	Robert Stanback	DCKA-2010-A-0232	Contract Snow Plow	12/16/12-12/15/13	750.00	SmallPurchase	Robert Marsili	0100 - GENERAL PURPOSE LOCAL FUND
145	ROSS AUTO GLASS, LLC	DCKT 2012 A 0008	Fleet Maintenance	5/5/13-5/2/14	60,000.00	SmallPurchase	Marshall Patton	7375 - FLEET SERVICES PROGRAM
146	RSC ELECTRICAL & MECHANICAL CO	DCKT-2008-CC-0136	Building Maintenance	1/12/13-1/11/14	40,000.00	SmallPurchase	Robert Garrett	0100 - GENERAL PURPOSE LOCAL FUND
147	RSC ELECTRICAL & MECHANICAL CO	DCKT-2010-AA-0109	Building Maintenance	3/30/13-3/29/14	15,000.00	SmallPurchase	Robert Garrett	0100 - GENERAL PURPOSE LOCAL FUND
148	Ryan Lewis	DCKA-2010-A-0232	Contract Snow Plow	12/16/12-12/15/13	500.00	SmallPurchase	Robert Marsili	0100 - GENERAL PURPOSE LOCAL FUND
149	SAFETY-KLEEN SYSTEMS, INC.	440000755	Fleet Parts	10/1/12-9/30/13	28,000.00	CooperativeAgreements	Marshall Patton	7375 - FLEET SERVICES PROGRAM
150	SERVICE BY ALADDIN	DCKT-2010-A-0177	Equipment Maintenance	5/25/13-5/24/14	220,200.00	SmallPurchase	Marshall Patton	7375 - FLEET SERVICES PROGRAM

FY 2013 Contracts (continued)

Line #	Supplier	Contract Number	Description	Term of Contract	Contract Amount	Procurement Method	Contract Administrator	Fund
151	SHEEHY FORD INC.	DCKT-2010-A-0159	Fleet Maintenance	6/29/13-6/28/14	158,000.00	SmallPurchase	Marshall Patton	7375 - FLEET SERVICES PROGRAM
152	SMITH & SONS	DCKT-2009-CA-0181	Building Maintenance	6/8/13-6/7/14	27,817.00	SmallPurchase	Robert Marsili	0100 - GENERAL PURPOSE LOCAL FUND
153	SMOOVE TRUCKING	DCKA-2010-A-0232	Contract Snow Plow	3/14/13-3/13/14	1,000.00	SmallPurchase	Robert Marsili	0100 - GENERAL PURPOSE LOCAL FUND
154	SPECIALTY CONSTRUCTION MANAGE	DCKT-2008-CA-0136	Building Maintenance	9/11/12-9/10/13	47,590.37	SmallPurchase	Robert Garrett	0301 - PAY AS YOU GO
155	STEVENSON TYLER	DCKA-2010-A-0232	Contract Snow Plow	11/12/12-11/11/13	1,000.00	SmallPurchase	Robert Marsili	0100 - GENERAL PURPOSE LOCAL FUND
156	Streets Trucking LLC	DCKA-2010-A-0232	Contract Snow Plow	2/3/13-2/2/14	250.00	SmallPurchase	Robert Marsili	0100 - GENERAL PURPOSE LOCAL FUND
157	TD Campbell Trucking LLC	DCKA-2010-A-0232	Contract Snow Plow	11/17/12-11/6/13	2,000.00	SmallPurchase	Robert Marsili	0100 - GENERAL PURPOSE LOCAL FUND
158	TENNANT SALES & SERVICE COMPAN	DCKT 2008 CB 0011	Fleet Parts	2/27/12-2/26/13	19,000.00	SmallPurchase	Patricia Flynn	7375 - FLEET SERVICES PROGRAM
159	THC ENTERPRISES INC MIDATLANI	DCKT-2008-C-0110	Fleet Maintenance	10/9/12-10/8/13	110,000.00	SmallPurchase	Patricia Flynn	7375 - FLEET SERVICES PROGRAM
160	Theodis R. Campbell Jr.	DCKA-2010-A-0232	Contract Snow Plow	3/7/13-3/6/14	250.00	SmallPurchase	Robert Marsili	0100 - GENERAL PURPOSE LOCAL FUND
161	TKM Enterprises LLC	DCKA-2009-A-0232	Contract Snow Plow	11/28/12-11/27/13	2,500.00	SmallPurchase	Robert Marsili	0100 - GENERAL PURPOSE LOCAL FUND
162	TONG TRUCKING	DCKA-2010-A-0232	Contract Snow Plow	11/16/12-11/15/13	500.00	SmallPurchase	Robert Marsili	0100 - GENERAL PURPOSE LOCAL FUND
163	TONY'S AUTO SERV./COMM SERV. OP	DCKT-2012-A-0016	Fleet Maintenance	12/16/13-12/15/14	250,000.00	SmallPurchase	Marshall Patton	7375 - FLEET SERVICES PROGRAM
164	TOTAL AUTO CARE INC.	DCKT 2011 A 0051	Autobody Service	2/3/14-2/2/15	13,000.00	SmallPurchase	Marshall Patton	7375 - FLEET SERVICES PROGRAM
165	Total Environmental Concepts,	DCKT 2012 AB 0108	Maintenance and Compliance Testing of Underground and aboveground Storage Tank Systems. ALL GOODS/SERVICES MUST BE RECEIVED/RENDERED BY SEPTEMBER 30, 2013.	11/5/13-11/4/14	1,137.00	SmallPurchase	Marshall Patton	7375 - FLEET SERVICES PROGRAM
166	TOTER INCORPORATED	DCKT-2012-C-0007	Trash Can Maintenance	2/13/14-5/13/14	224,000.00	SoleSource	Halle Clemm	6082 - SOLID WASTE DISPOSAL FEE FUND
167	TOTER INCORPORATED	DCKT-2012-F-0004	Trash Cans	10/20/11-9/30/12	46,612.80	CooperativeAgreements	Halle Clemm	6591 - CLEAN CITY FUND
168	TRI COUNTY PETROLEUM	CG12100	Automotive Lubricants	10/1/12-9/30/13	235,000.00	SmallPurchase	Patricia Flynn	7375 - FLEET SERVICES PROGRAM
169	TRICON OF WASHINGTON DC INC	DCKT-2012-C-0006	Road Deicer	1/3/14-1/2/15	94,961.50	CompetitiveSealedBid-IFB	Robert Marsili	0100 - GENERAL PURPOSE LOCAL FUND
170	Truck & Trailer Systems Inc.	DCKT 2012 AC 0033	Equipment Maintenance	3/26/13-3/25/14	140,000.00	SmallPurchase	Marshall Patton	7375 - FLEET SERVICES PROGRAM
171	UNIFIRST CORPORATION	DCKT-2008-F-0078	UNIFORM RENTAL SERVICES	7/24/12-7/23/13	100,800.00	SmallPurchase	Renee Houser	7375 - FLEET SERVICES PROGRAM
172	UPTOWN AUTO PARTS	CW22485	Fleet Parts	6/11/13-6/10/14	18,500.00	SmallPurchase	Patricia Flynn	7375 - FLEET SERVICES PROGRAM
173	UPTOWN AUTO PARTS	DCKT-2008-CA-0036	Fleet Parts	2/14/12-2/13/13	100,000.00	SmallPurchase	Patricia Flynn	7375 - FLEET SERVICES PROGRAM
174	URBAN SERVICES SYSTEMS CORP	CW17346	Hauling and Disposal of Solid Waste	9/25/12-5/31/13	38,000.00	CompetitiveSealedBid-IFB	Halle Clemm	0100 - GENERAL PURPOSE LOCAL FUND
175	URBAN SERVICES SYSTEMS CORP	CW20031	HAULING AND COMPOST PROCESSING OF ORGANIC WASTE FOR SWMA FY13	2/12/13-8/11/13	124,800.00	CompetitiveSealedProposal-RFP	Halle Clemm	6082 - SOLID WASTE DISPOSAL FEE FUND

FY 2013 Contracts (continued)

Line #	Supplier	Contract Number	Description	Term of Contract	Contract Amount	Procurement Method	Contract Administrator	Fund
176	VALK MANUFACTURING COMPANY	DCKT 2011 AB 0170	Fleet Parts	9/20/13-9/19/14	0.00	SmallPurchase	Patricia Flynn	7375 - FLEET SERVICES PROGRAM
177	VALLEY SUPPLY & EQUIPMENT CO	DCKT-2010-A-0174	Fleet Maintenance	12/22/13-12/21/14	418,000.00	SmallPurchase	Marshall Patton	7375 - FLEET SERVICES PROGRAM
178	VALLEY SUPPLY & EQUIPMENT CO	DCKT-2011-A-0044	BPA for Mechanics and Welder Supplies	12/22/13-12/22/14	5,000.00	SmallPurchase	Marshall Patton	7375 - FLEET SERVICES PROGRAM
179	VARITECH INC	DCKT-2012-A-0024	BPA for Maintenance and Repair for Compressed Natural Gas Dispensers, Engines and Dryers.	1/31/14-1/30/15	50,000.00	SmallPurchase	Marshall Patton	7375 - FLEET SERVICES PROGRAM
180	Virginia Public Works Equipment Company	CW22262	Equipment Maintenance	5/29/13-5/28/14	60,000.00	SmallPurchase	Marshall Patton	0100 - GENERAL PURPOSE LOCAL FUND
181	Virginia Public Works Equipment Company	DCKT 2008 C 0101	Equipment Maintenance	6/3/12-6/2/13	240,000.00	SmallPurchase	Marshall Patton	7375 - FLEET SERVICES PROGRAM
182	WEST END SERVICES, INC.	DCKT 2009 C 0039	Fleet Parts	2/12/13-2/11/14	10,500.00	SmallPurchase	Patricia Flynn	7375 - FLEET SERVICES PROGRAM
183	WILBAR & ARNOLD, INC.	DCKT 2011 A 0081	Fleet Maintenance	3/24/13-3/23/14	204,000.00	SmallPurchase	Marshall Patton	7375 - FLEET SERVICES PROGRAM
184	WILLIAM SPENCER	DCKA-2010-A-0232	Contract Snow Plow	11/28/12-11/17/13	500.00	SmallPurchase	Robert Marsili	0100 - GENERAL PURPOSE LOCAL FUND
185	ZIPCAR, INC.	CW19841 / GS-33F-0019S	Vehicle Rental	10/1/12-9/30/13	168,000.00	GSA-FederalSupplySchedule	David Sarcione	7375 - FLEET SERVICES PROGRAM