**DEPARTMENT OF
PUBLIC WORKS**

**RESPONSES TO THE
FY 2014 PERFORMANCE OVERSIGHT
QUESTIONS**

Committee on Transportation and the Environment

Chairperson: The Honorable Mary M. Cheh

February 18, 2015

A. TABLE OF CONTENTS

A. Table of Contents.....	1
B. Table of Figures.....	2
C. Organization and Operations	5
D. Budget and Finance.....	27
E. Laws, Audits, and Studies	35
F. Program-Specific Questions	43
I. Solid Waste Management Administration	43
II. Snow Removal/Leaf Collection/Christmas Tree Removal.....	53
III. Parking Enforcement Management Administration.....	54
IV. Fleet Management Administration	59
G. Answer to Question #1 & #3 (Organization and Operations)	62
H. Answer to Question #6, 1 st Bullet (Organization and Operations)	106
I. Answer to Question #6, 2 nd Bullet (Organization and Operations)	131
J. Answer to Question #12 (Budget and Finance)	207
K. Answer to Question #13 (Budget and Finance)	217
L. Answer to Question #18 (Budget and Finance)	228

B. TABLE OF FIGURES

Figure 1: [Question 1] DPW - Agency Organizational Chart denoting Divisions 6

Figure 2: [Question 1] DPW Agency Management Organizational Chart..... 7

Figure 3: [Question 1] DPW Solid Waste Management Organizational Chart 8

Figure 4: [Question 1] DPW Parking Enforcement Management Organizational Chart.... 9

Figure 5: [Question 1] DPW Fleet Management Organizational Chart 10

Figure 6: [Question 2] New Programs Implemented by DPW in FY 2014 11

Figure 7: [Question 6, 4th Bullet] Travel Expenses by Employee (FY 2014 – FY 2015 YTD)... 15

Figure 8: [Question 7] Electronic Databases Maintained by DPW 18

Figure 9: [Question 11] Number of Employees Hired in FY 2014 and FY 2015 YTD..... 26

Figure 10: [Question 14] Intra-District Transfers Received by DPW (FY 2014)..... 29

Figure 11: [Question 14] Intra-District Transfers Transferred by DPW (FY 2014) 29

Figure 12: [Question 14] Intra-District Transfers Received by DPW (FY 2015 YTD) 30

Figure 13: [Question 14] Intra-District Transfers Transferred by DPW (FY 2015 YTD) 30

Figure 14: [Question 15] Special Purpose Revenue Funds (FY 2014 & FY 2015 YTD) 32

Figure 15: [Question 24] MOUs in Place for FY 2014 37

Figure 16: [Question 25] Studies DPW Requested, Prepared, or Contracted (FY14) 39

Figure 17: [Question 28] Waste and Recyclables Collected by Type (in Tons) for FY 2013, FY 2014, and Q1-FY 2015..... 43

Figure 18: [Question 29] Household Hazardous Waste Collected FY 2013 vs. FY 2014..... 44

Figure 19: [Question 29] e-Cycling Collected FY 2013 vs. FY 2014..... 44

Figure 20: [Question 29] Household Hazardous Waste, e-Cycling and Shredding Vehicle Throughput (Pre vs. Post Program Expansion) 45

Figure 21: [Question 32] Number of Solid Waste Notices of Violation (NOV) [Commercial] Issued in FY 2014 by Type 47

Figure 22: [Question 32] Number of Solid Waste Notices of Violation (NOV) [Residential] Issued in FY 2014 by Type..... 48

Figure 23: [Question 32] Number of Solid Waste Notices of Violation (NOV) [General] Issued in FY 2014 by Type..... 49

Figure 24: [Question 32] Number of Recycling Notices of Violation (NOV) Issued in FY 2014 by Type 49

Figure 25: [Question 33] Residential Recycling Diversion Rate FY 2013 – FY 2015-Q1 50

Figure 26: [Question 42] Parking Enforcement Staff Count (FY 2013 – FY 2015 YTD) 54

Figure 27: [Question 43] Parking Enforcement Citations Issued by Type (FY 2015 YTD – FY 2013) 54

Figure 28: [Question 44] Number of Vehicles in the Fleet by Type (FY 2015) as of February 2015 59

Figure 29: [Questions 1 & 3] Complete, Up-to-Date Position Listing for DPW by Program and Activity 62

Figure 30: [Question 6, 1st Bullet] DPW Employees who Receive Cellphones, PDAs, or Similar Communications Devices at the Agency's Expense..... 106

Figure 31: [Question 6, 2nd Bullet] All Vehicles Owned, Leased, or Otherwise Used by DPW 131

Figure 32: [Question 12] Agency Management Budget vs Actuals for FY 2014 and FY 2015YTD (31Dec2014) [Approp Fund 0100] 207

Figure 33: [Question 12] Agency Management Budget vs Actuals for FY 2014 and FY 2015YTD (31Dec2014) [Approp Fund 0600] 208

Figure 34: [Question 12] Agency Management Budget vs Actuals for FY 2014 and FY 2015YTD (31Dec2014) [Approp Fund 0700] 208

Figure 35: [Question 12] Agency Management Budget vs Actuals for FY 2014 and FY 2015YTD (31Dec2014) [Approp Fund 0700 cont.] 209

Figure 36: [Question 12] SWMA Budget vs Actuals for FY 2014 and FY 2015YTD (31Dec2014) (Approp Fund 0100)..... 210

Figure 37: [Question 12] SWMA Budget vs Actuals for FY 2014 and FY 2015YTD (31Dec2014) (Approp Fund 0600)..... 211

Figure 38: [Question 12] SWMA Budget vs Actuals for FY 2014 and FY 2015YTD (31Dec2014) (Approp Fund 0700) 212

Figure 39: [Question 12] PEMA Budget vs Actuals for FY 2014 and FY 2015YTD (31Dec2014) (Approp Fund 0100) 213

Figure 40: [Question 12] PEMA Budget vs Actuals for FY 2014 and FY 2015YTD (31Dec2014) (Approp Fund 0600) 214

Figure 41: [Question 12] PEMA Budget vs Actuals for FY 2014 and FY 2015YTD (31Dec2014) (Approp Fund 0700) 214

Figure 42: [Question 12] FMA Budget vs Actuals for FY 2014 and FY 2015YTD (31Dec2014) 215

Figure 43: [Question 12] Offc of the Associate CFO Budget vs Actuals for FY 2014 and FY 2015YTD (31Dec2014)..... 216

Figure 44: [Question 13] DPW-AMP FY2014 Reprogrammings..... 217

Figure 45: [Question 13] DPW-AMP FY2015 YTD Reprogrammings 218

Figure 46: [Question 13] DPW-SWMA FY2014 Reprogrammings 219

Figure 47: [Question 13] DPW-SWMA FY2015YTD Reprogrammings 220

Figure 48: [Question 13] DPW-PEMA FY2014 Reprogrammings..... 221

Figure 49: [Question 13] DPW-FMA FY2014 Reprogrammings (parts 1 – 6)..... 222

Figure 50: [Question 13] DPW-FMA FY2014 Reprogrammings (parts 7 – 11)..... 223

Figure 51: [Question 13] DPW-FMA FY2014 Reprogrammings (parts 12 – 18)..... 224

Figure 52: [Question 13] DPW-FMA FY2014 Reprogrammings (parts 19 – 24)..... 225

Figure 53: [Question 13] DPW-FMA FY2014 Reprogrammings (parts 25 – 30)..... 226

Figure 54: [Question 13] DPW-FMA FY2015 YTD Reprogrammings..... 227

Figure 55: [Question 18] Contracts Awarded by DPW FY 2014 – FY 2015YTD 228

C. ORGANIZATION AND OPERATIONS

1 Please provide a complete, up-to-date organizational chart for the agency and each division within the agency. Please include an explanation of the roles and responsibilities for each division and subdivision within the agency.

- Please include a list of the employees (name and title) for each subdivision and the number of vacant positions.

The list of employees, etc. is included in the answer for Question 3 (see **Figure 29**: [Questions 1 & 3] Complete, Up-to-Date Position Listing for DPW on page 62).

For the organizational chart by division with an explanation of the roles, see:

- **Figure 1**: [Question 1] DPW - Agency Organizational Chart on page 6;
 - **Figure 2**: [Question 1] DPW Agency Management Organizational Chart on page 7;
 - **Figure 3**: [Question 1] DPW Solid Waste Management Organizational Chart on page 8;
 - **Figure 4**: [Question 1] DPW Parking Enforcement Management Organizational Chart on page 9; and
 - **Figure 5**: [Question 1] DPW Fleet Management Organizational Chart on page 10
-
- Has the agency made any organizational changes in the last year? If so, please explain.

The agency has not made any organizational changes in the last year.

Figure 1: [Question 1] DPW - Agency Organizational Chart denoting Divisions

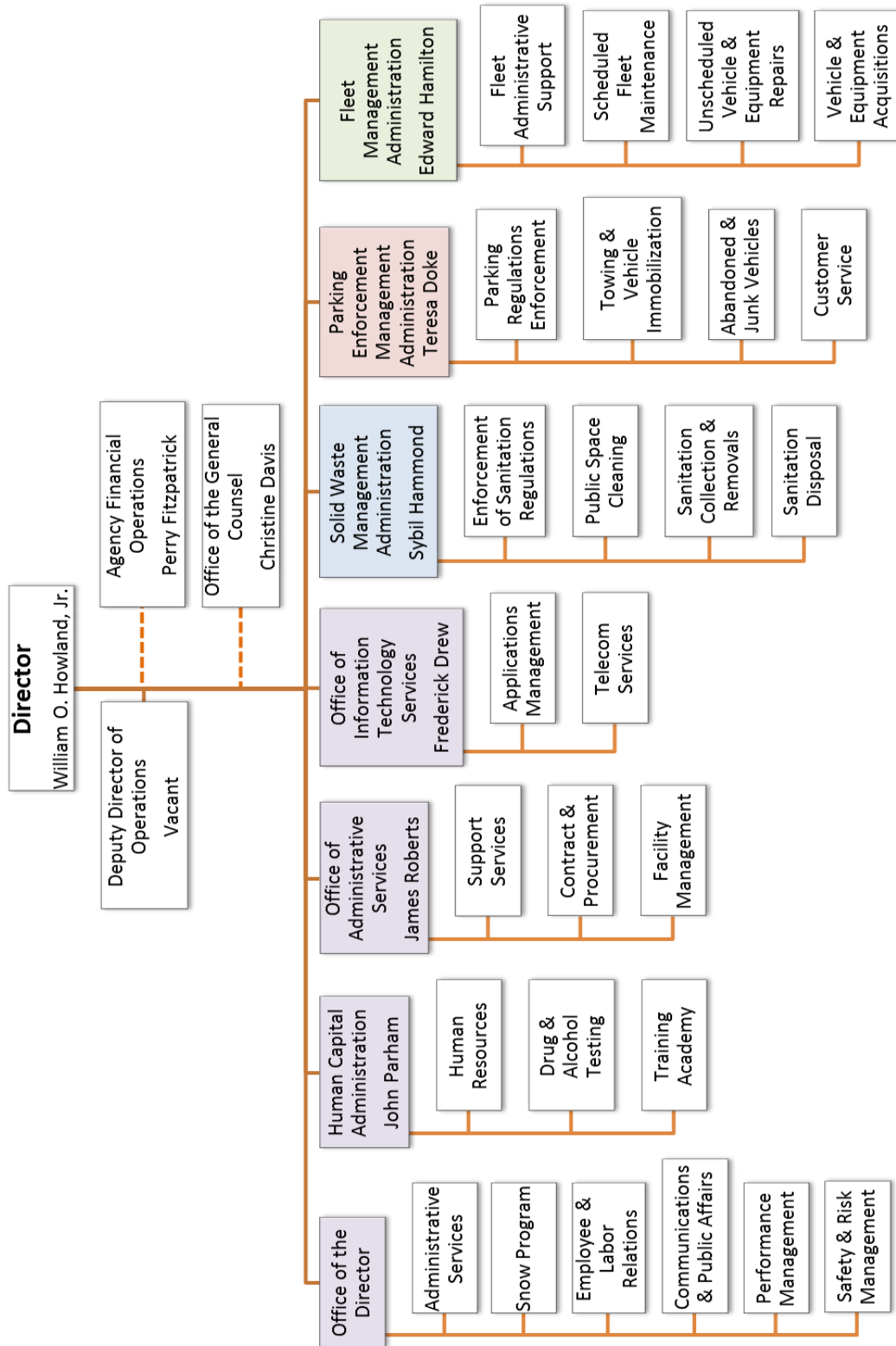

Agency Management - provides for administrative support and the required tools to achieve operational and programmatic results. This division is standard for all agencies using division-based budgeting. Sub-divisions include:

- *Office of the Director* – provides overall direction and leadership for all DPW functions.
- *Human Capital Administration* – provides personnel training and development and drug and alcohol testing services to DPW employees.
- *Office of Administrative Services* – provides procurement, contract management, facilities management, copier maintenance, and mail services.
- *Office of Information Technology* – provides and maintains the information technology for all of the department administrations and offices. OITS advises administrations of new technologies that support their business requirements, develops standards to ensure conformity and integration among DPW divisions, and administers telecommunications systems, voice and data, for the department.
- *Agency Financial Operations* – provides comprehensive and efficient financial management services to and on behalf of District agencies so that the financial integrity of the District of Columbia is maintained. The Agency

Figure 2: [Question 1] DPW Agency Management Organizational Chart

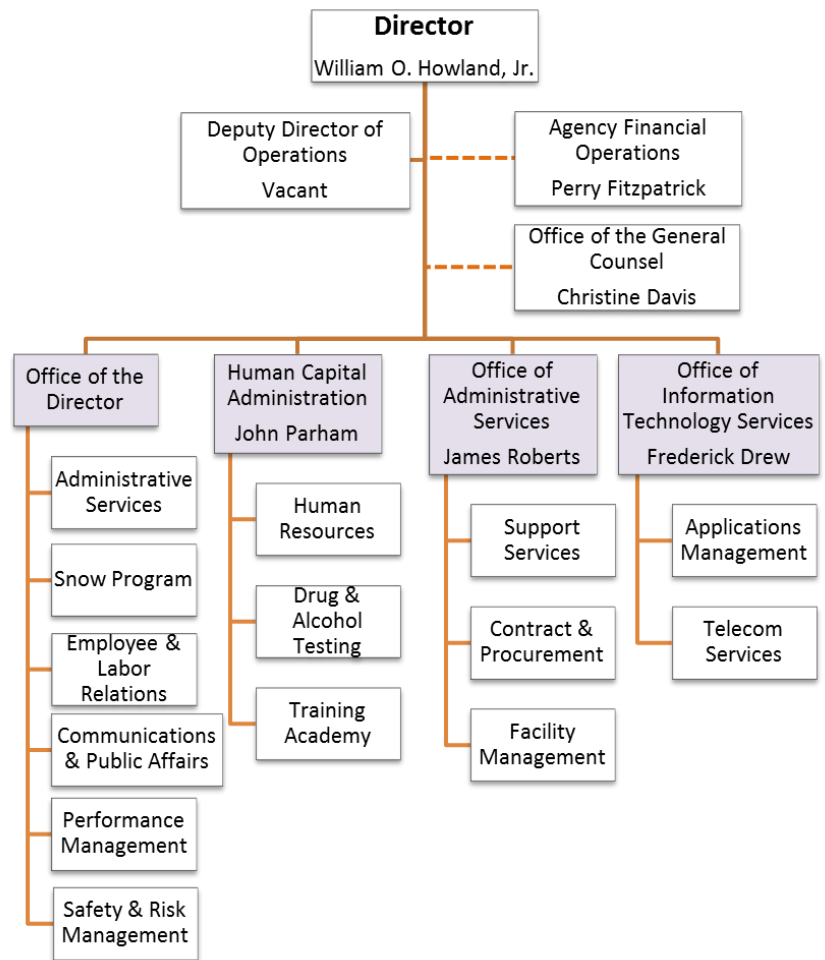

Financial Operations is part of the Office of the Chief Financial Officer and has a “dotted” line relationship with DPW.

- *Office of the General Counsel* – provides legal services, including but not limited to legal advice, representation at administrative hearings, legal sufficiency review of documents, legislative drafting, FOIA and Ethics.

Solid Waste Management (SWMA) - performs a number of daily operations, including trash and recycling collection, sanitation education and enforcement, graffiti removal, public litter can service, fall leaf collection, transfer station/disposal services, and street and alley cleaning. SWMA contains the following 4 activities:

- *Enforcement of Sanitation Regulations* - inspects properties for sanitation violations; enforces sanitation regulations, including commercial recycling; educates residents and businesses about sanitation regulations; coordinates Helping Hand cleanups; conducts community outreach;
- *Public Space Cleaning* – provides comprehensive street and alley cleaning services to residents, visitors, and businesses so that they can live, work, and play in clean neighborhoods. Specific services include mechanical street sweeping, litter can collections, rights-of-way mowing, nuisance and graffiti abatement, seasonal leaf collection, and snow and ice removal; litter and illegal dumping cleanup;
- *Solid Waste Collection and Removals* – provides solid waste (trash, recycling, and bulk) collection services to residents of single-family homes so

Figure 3: [Question 1] DPW Solid Waste Management Organizational Chart

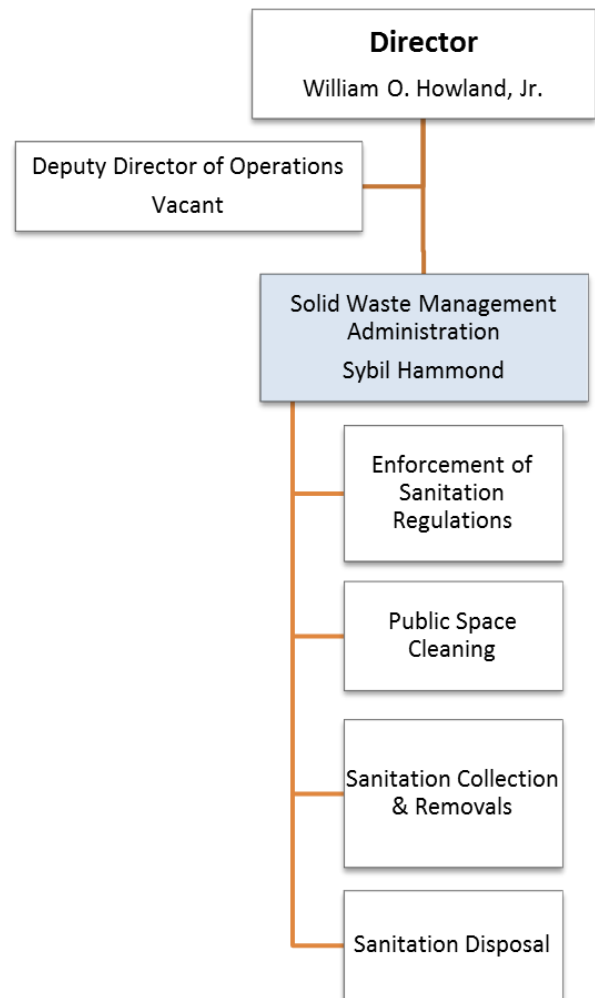

that they can have their trash, recyclables, and bulk items removed conveniently and regularly; and

- *Sanitation Disposal* – provides municipal waste disposal services to DPW, other District agencies, private haulers, and residents so that they can unload collected waste safely, conveniently, and legally. Collects household hazardous waste and electronic materials; and shreds residents' personal documents.

Parking Enforcement Management (PEMA)

- provides on-street parking enforcement services, including ticketing, towing, booting, impoundment, and removal of abandoned and dangerous vehicles.

PEMA contains the following 4 activities:

- *Parking Regulations Enforcement* – provides parking enforcement of the District's parking regulations to promote vehicular safety and provide smooth traffic flow and increased access to short-term parking at meters and long-term parking on residential streets;
- *Towing* – provides reduced parking congestion in the District by facilitating the timely relocation and/or impoundment of illegally parked vehicles from public space; and
- *Abandoned and Junk Vehicles* – provides the oversight of safe streets through the efficient removal of abandoned and dangerous vehicles from public space and nuisance properties within the District. Manages the impoundment lot.
- *Customer Service* – provides assistance to residents, visitors and employees with

Figure 4: [Question 1] DPW Parking Enforcement Management Organizational Chart

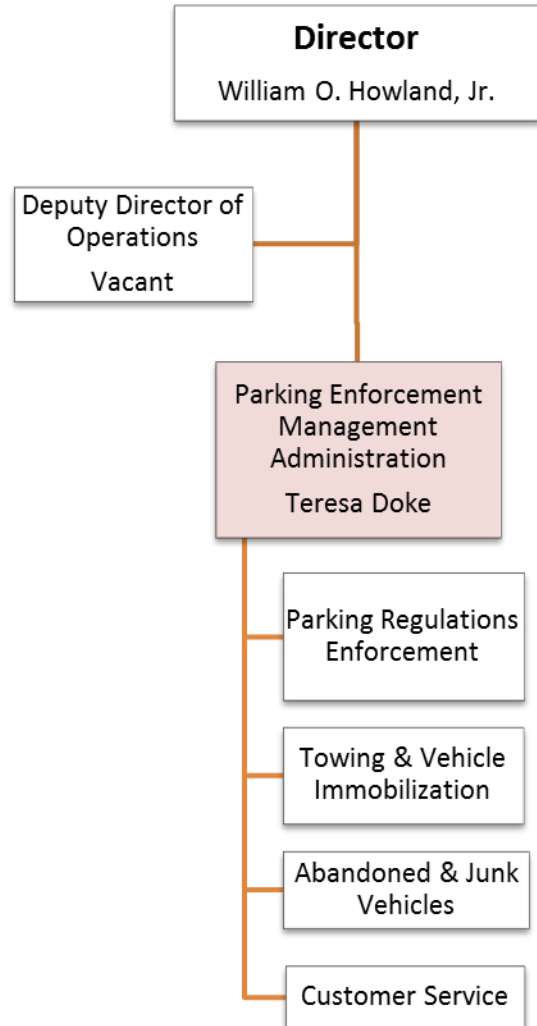

parking management issues. Manages the Towing Control Center and will dispatch Parking Officers upon request and coordinate tow request and information.

Fleet Management (FMA) - keeps the District government going by repairing and maintaining more than 3,000 vehicles used for all city services except police, fire, corrections and schools. FMA also fuels all 6,000 DC government vehicles, including school buses, fire and trash trucks, police cars, street sweepers and the vehicles used in the Snow and Ice Control Program. The majority of DC government agencies rely on Fleet's expertise when acquiring new vehicles to meet program needs. FMA contains the following 5 activities:

- *Fleet Administrative Support* – provides administrative and managerial personnel and nonpersonal services support for the District-wide fleet operations. This includes, but is not limited to, uniform rentals, office supplies, information technology acquisitions, and information technology software maintenance/license renewals.
- *Fuel Services* – helps the District reduce its fuel consumption and meet its environmental goals for improved air quality; provides District agencies with operational fueling stations; procures fuel, oil, and other lubricants; introduces alternative fuel; and installs fuel rings;
- *Scheduled Fleet Maintenance* – performs preventive maintenance services, including changing oil and filters and checking tires, engines, batteries, and transmissions; and

Figure 5: [Question 1] DPW Fleet Management Organizational Chart

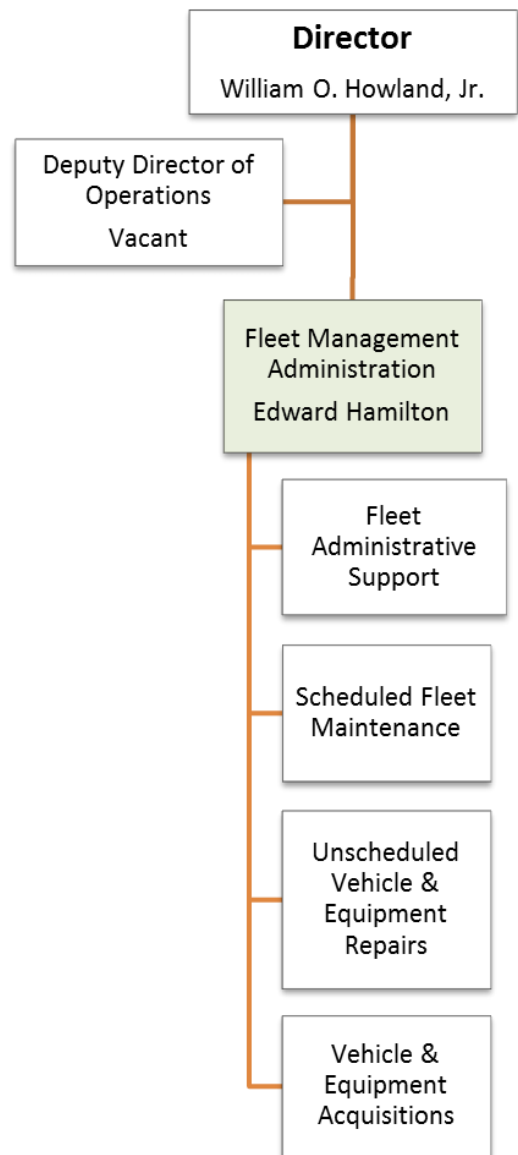

prepares vehicles for seasonal and year-round duties (alley cleaning, snow removal, leaf collection, pothole repair, etc);

- *Unscheduled Vehicle and Equipment Repairs* – tows inoperable vehicles, diagnoses why vehicles are not operating properly, and makes the necessary repairs or transfers vehicles to vendors for return to service; and
 - *Vehicle and Equipment Acquisitions* – consults with District government agencies about vehicle needs, procures vehicles, disposes of vehicles when they exceed their useful life, and manages the DC Fleet Share Program.
- 2 Please list each **new program** implemented by the agency during FY 2013. For each initiative please provide:
- A description of the initiative
 - The funding required to implement to the initiative
 - Any documented results of the initiative

Figure 6: [Question 2] New Programs Implemented by DPW in FY 2014

New Programs Implemented by DPW in FY 2014
<p>Initiative: Trash and Recycling Container Refresh (DPW – Solid Waste Management Administration) <i>Funding Required:</i> \$11 Million</p>
<p>Description and Documented Results in FY 2014: In FY 2014, the Department of Public Works distributed more than 200,000 new trash and recycling containers to residences eligible for DPW collection services. The \$11 million distribution effort was initiated to improve the quality of solid waste containers that were in service and to help eliminate a source of food for rats and other vectors.</p> <p>Notable details about this distribution include:</p> <ul style="list-style-type: none"> • Larger recycling containers were issued to all. Those residents living in the outer ring of the District received 64 gallon recycling containers and residents living in the inner city received 48 gallon containers. These new containers replaced the old 32-gallon carts that were issued in 2005.

New Programs Implemented by DPW in FY 2014
<ul style="list-style-type: none"> • The larger recycling containers have resulted in an increase in the amount recyclables collected by DPW collection crews. • DPW collected and recycled more than 1.5 million pounds of unwanted trash and recycling carts. Using an average weight of 20 lbs per cart, this means that almost 77,000 old and broken carts were removed from District streets and alleys.
<p>Initiative: Expansion of the Household Hazardous Waste and e-Cycling Program (DPW – Solid Waste Management Administration) <i>Funding Required:</i> \$325,000</p>
<p>Description and Documented Results in FY 2014: DPW expanded its existing program and began weekly collection of household hazardous waste including electronics (e-cycling) in April 2014 at the Fort Totten Transfer Station (Fort Totten). DPW has continued this weekly collection on Saturdays to the present time. DPW has also continued the once per month shredding event for personal documents over the same time period.</p> <p>Regarding household hazardous waste and e-cycling, increased program participation by District residents has been observed in the quantity of material received at Fort Totten. Our data shows increases in material quantities received. Aside from increased material quantities, vehicle throughput has also increased for household hazardous waste and e-cycling.</p>
<p>Initiative: FASTER upgrade (DPW – Fleet Management Administration) <i>Funding Required:</i> \$554,240.00</p>
<p>Description and Documented Results in FY 2014: In FY14 DPW implemented a faster and more stable Web-Based Fleet Management System to manage and track all Fleet Vehicles/Equipment maintenance, labor and parts used by DPW, FEMS and MPD. The program has a projected completion date of February 2015.</p>

3 Please provide a complete, up-to-date **position listing** for your agency, which includes the following information for each position:

- Title of position
- Name of employee or statement that the position is vacant, unfunded, or proposed.
- Date employee began in position
- Salary and fringe benefits, including the specific grade, series, and step of position
- Job status (continuing/term/temporary/contract)

Please list this information by program and activity

See **Figure 29:** [Questions 1 & 3] Complete, Up-to-Date Position Listing for DPW on page 62.

4 Does the agency conduct annual **performance evaluations** of all its employees? Who conducts such evaluations? What steps are taken to ensure that all agency employees are meeting individual job requirements? What steps are taken when an employee does not meet individual job requirements?

The Department of Public Works conducts annual performance evaluations based on the guidelines established by the DC Department of Human Resources. The evaluations are conducted by supervisory personnel and may include both mid-year and annual evaluations. In addition, employees who provide services on a temporary seasonal basis are evaluated, which is then used as a portion of the criteria to be hired in the future. The performance evaluations supported the Strategic Plan of DPW as well as the FY 2014 Performance Plan. Feedback is provided continuously to DPW employees to ensure adherence to performance goals and competencies.

- 5 Please list all **employees detailed** to or from your agency, if any. Please provide the reason for the detail, the detailed employee's date of detail, and the detailed employee's projected date of return.

No employees were detailed to or from DPW in FY 2014.

- 6 Please provide the Committee with:

- A list of all employees who receive cellphones, personal digital assistants, or similar communications devices at agency expense.

See **Figure 30:** [Question 6, 1st Bullet] DPW Employees who Receive Cellphones, PDAs, or Similar Communications Devices at the Agency's Expense on page 106.

- A list of all vehicles owned, leased, or otherwise used by the agency and to whom the vehicle is assigned.

See **Figure 31:** [Question 6, 2nd Bullet] All Vehicles Owned, Leased, or Otherwise Used by DPW on page 131.

One DPW employee has an assigned vehicle: Director William O. Howland, Jr. is assigned a Toyota Tacoma (Equipment #20-10900). Vehicle assignments for all other agencies are maintained by each agency head per Mayor's Order 2009-160 as noted in the excerpt below.

According to Mayor's Order 2009-160,

Section I: The head of each agency shall implement and maintain a system of managing the use of vehicles for authorized government business that ensures ...accountability of operators ...having assigned custody of a government vehicle; complete knowledge of the nature of vehicle assignments and custody.

- A list of employee bonuses or special award pay granted in FY 2014 and FY 2015, to date.

No employees received bonuses or special pay in FY 2014 or FY 2015 YTD.

- A list of travel expenses, arranged by employee

See **Figure 7:** [Question 6, 4th Bullet] Travel Expenses by Employee (FY 2014 – FY 2015 YTD) on page 15.

Figure 7: [Question 6, 4th Bullet] Travel Expenses by Employee (FY 2014 – FY 2015 YTD)

Employee(s)	Training	Dates	Expenses	
Office of the Director				
Robert Marsili	APWA Public Works Conference Lynchburg, VA	April 3 & 4, 2014	Itemization	
			Registration	\$20.00
			Transportation/Private Veh.	\$0.00
			Lodging	\$0.00
			Per Diem (\$51 x 2)	\$102.00
			Total	\$122.00
Robert Marsili	2014 APWA Snow Conf. Cincinnati, OH	May 4 - 7, 2014	Itemization	
			Registration	\$470.00
			Transportation	\$468.00
			Lodging (\$145 x 3)	\$435.00
			Per Diem (\$71 x 3)	\$213.00
			Total	\$1,586.00
Kwelli Sneed	SHRM 2014 Conference Orlando, FL	June 21 – 25, 2014	Itemization	
			Registration	\$1,545.00
			Transportation	\$545.00
			Lodging (\$101x4= + 41.50)	\$445.50
			Per Diem (\$56 x 5)	\$280.00
			Shuttle Roundtrip/Other	\$36.00
			Total	\$2,851.50
Human Capital Development Administration (HCDA)				
John Parham	SHRM 2014 Conference Orlando, FL	June 21- 25, 2014	Itemization	
			Registration	\$1,430.00
			Transportation	\$254.00
			Lodging (\$151x4)+12.5%)	\$679.50
			Per Diem (\$56 x 5)	\$280.00
			Shuttle Roundtrip/Other	\$92.00
			Total	\$2,735.50

DC Department of Public Works Responses to the FY2014 Performance Oversight Questions

Employee(s)	Training	Dates	Expenses	
Marvin Anderson	DATIA's 2014 Annual Conference Orlando, FL	May 27- June 1, 2014	Itemization	
			Registration	\$1,107.00
			Transportation	\$521.00
			Lodging (\$221.34 x 5)	\$1,106.70
			Per Diem (\$71 x 5)	\$355.00
			Total	\$3,089.70
DeJuan Hogan	DATIA's 2014 Annual Conference Orlando, FL	May 27- June 1, 2014	Itemization	
			Registration	\$1,007.00
			Transportation	\$521.00
			Lodging (\$221.34 x 5)	\$1,106.70
			Per Diem (\$71 x 5)	\$355.00
			Total	\$2,989.70
Fleet Management Administration (FMA)				
Ryan Frasier	CNG Fueling Station Design Exton, Penn	May 13-16, 2014	Itemization	
			Registration	\$1,890.00
			Transportation/Reimburse	\$157.45
			Lodging (\$77.82 x 3)	\$233.46
			Per Diem (\$51 x 4)	\$204.00
			Total	\$2,484.91
2 Employees Todd Lee & Leroy Sparrow	Intermediate Shield Metal ARC Welding Baltimore, MD	June 16- July 11, 2014	Itemization	
			Registration (\$2040 x 2)	\$4,080.00
			Transportation/DPW Car	\$0.00
			Lodging	\$0.00
			Per Diem	\$0.00
			Total	\$4,080.00
10 Employees Angela Coates, Ryan Frasier, Demetria Harris, Tangie Jeter, Angela Johnson, Sherman Johnson, Shellrae Lane, Rodney	FASTER 2013 Conference for Fleet & IT Professionals Virginia Beach, VA	October 27-29, 2013	Itemization	
			Registration (\$415 x 10)	\$4,150.00
			Transportation/DPW Van	\$0.00
			Lodging (\$102.46 x 3)x10)	\$3,073.80
			Per Diem (\$56 x 4 x 10)	\$2,240.00
			Total	\$9,463.80

Employee(s)	Training	Dates	Expenses	
Philyaw, Theresa Rose, Sabrina Walker				

(Question #6 continued)

- A list of the total overtime and workman’s compensation payments paid in FY 2014 and FY 2015, to date

The total paid in FY 2014 for overtime: \$6,350,250

The total paid in FY 2015 YTD for overtime: \$ 2,325,002

The total paid in FY 2014 for workman’s compensation: \$257,106

The total paid in FY 2015 YTD for workman’s compensation: \$10,563

7 Please identify all electronic databases maintained by your agency, including the following:

- A detailed description of the information tracked within each system
- The age of the system and any discussion of substantial upgrades that have been made or are planned to the system
- Whether the public can be granted access to all or part of each system

See **Figure 8**: [Question 7] Electronic Databases Maintained by DPW on page 18.

Figure 8: [Question 7] Electronic Databases Maintained by DPW

Figure 8: [Question 7] Electronic Databases Maintained by DPW					
Line #	System Title	Description & Information Tracked	Public Access (Y/N)	Age (Years)	Upgrades and Reason(s)
Solid Waste Management Administration					
1	Residential Trash Routes	Polygons representing boundaries of residential trash routes with route ID and trash collection day.	N	6	As needed
2	Residential Recycling Routes	Polygons representing boundaries of residential recycling routes with route ID and recycling collection day.	N	10	As needed
3	Trash/recycling Day Boundaries	Polygons representing boundaries of trash and recycling day areas with collection day attribute.	Y	6	As needed
4	Points of Service	Points representing the collection locations for all residential trash/recycling customers.	N	8	As needed
5	Leaf Collection Boundaries	Polygons representing boundaries of leaf collection areas with area ID and leaf collection pass schedule.	Y	8	Yearly schedule attributes are updated
6	Signed Street Sweeping Routes	Lines paralleling street blocks representing the blocks that are part of the weekly signed street sweeping program.	N	5	As needed
7	Litter can Locations	Points that represent the positions of litter cans maintained by DPW along with indication of type of can and proximity to a bus stop.	N	10	As needed
8	Street and Alley Cleaning Routes	Polygons representing boundaries of street and alley cleaning routes with route ID.	N	9	As needed

Figure 8: [Question 7] Electronic Databases Maintained by DPW

Line #	System Title	Description & Information Tracked	Public Access (Y/N)	Age (Years)	Upgrades and Reason(s)
9	Bulk Appointment Locations	Locations of bulk collection appointments with items to be collected, date of collection, Customer Service Request (CSR) number, and street segment ID of the street segment associated with the address. This database is generated through an interface with the CSR.	N	9	As needed
10	Web Reporting	Web Reporting is a real time reporting module in the Scale System used by the client to generate daily transactional report via internet. Each client can generate at any given time the number of trucks dumped by their drivers.	N	5	As needed
11	Scale System	Scale System database is used for all of the transfer station operations.	N	6	As needed
12	Work Management System - Trakster	SQL Server database containing all SWMA operational data based on route. Includes time, personnel assignments, tonnage, equipment, service request information Includes an interface to CSR to bring service requests in and to close out service requests in both systems.	N	9	As needed
13	Web-based Leaf Collection Tracking	SQL Server database containing attribute information associated with street centerlines that tracks leaf collection status of that street segment.	N	3	As needed
14	Web-based Street and Alley Cleaning Tracking	SQL Server database containing attribute information associated with street centerlines that tracks cleaning status of that street or alley segment.	N	3	As needed

Figure 8: [Question 7] Electronic Databases Maintained by DPW					
Line #	System Title	Description & Information Tracked	Public Access (Y/N)	Age (Years)	Upgrades and Reason(s)
15	Commercial Recycling & Haulers Tracking System	SQL Server database used to track and manage commercial recycling plans and commercial recycling haulers registered with DPW.	N	10	As needed
16	eSWEEP	New Mobile public space ticket issuance and mangement system. Tracks and manages notice of violations(NOV) from electronic issuance, notification to violator thru final decision render from the Office of Administrative Hearings (OAH) in accordance with the Litter Control Act.	N	4	System Enhancements (option year 1, option year 3). Requested upgrades to support operational demand and efficiencies.
17	eTIMS/SWEEP Ticket Processing	ACS vendor proprietary ticket information management system managed by DMV. Used to track, manage and report on SWEEP tickets issued prior to 2011 with final disposition rendered from OAH and payments made by respondents.	N	10	Proprietary vendor system. Table codes are added upon request.
Office of the Director					
18	Motorola Customer Service System (311 System)	Citywide system for logging citizen requests for service administered by the Office of Unified Communications and accessed by agencies that perform the services scheduled through the system.	Y	6	OUC Plans Upgrade to new system - Salesforce
Human Capital Administration					
19	Compliance Information System	SQL Server database containing DPW and DDOT drug and Alcohol testing.	N	8	As needed or requested

Figure 8: [Question 7] Electronic Databases Maintained by DPW					
Line #	System Title	Description & Information Tracked	Public Access (Y/N)	Age (Years)	Upgrades and Reason(s)
Office of Information Technology Services					
20	DPW IT Equipment Inventory	Strategic Asset Management System - Computer equipment inventory logs equipment make, model, serial number, location of equipment, and warranty information.	N	7	As needed
Parking Enforcement Management Administration					
21	Dispatch and Lot Management System (DLMS)	DLMS Web-based system Microsoft's 2012 Server, SQL database, .NET front end and Android tablets. Impounds vehicles, Owner Notification, Inventory Maintenance, Vehicle Disposition, and System Administration. Interfaces with Citywide CAD System.	N	0.5	As needed
22	Parking Beats	Polygons representing boundaries of parking beats with beat ID.	N	9	As needed
23	Abandoned Vehicle Investigator Areas	Polygons representing boundaries of abandoned auto investigator areas with area ID.	N	5	As needed
24	MES (Back Office users)	Mobile Enforcement System (MES) database used to administer the ticketing handheld software accounts. The age: System 13 years - Oracle database 3 years	N	3	System upgraded as needed or requested
25	MES-ROSA (Back Office users)	Mobile Enforcement System (MES) database used to administer the ROSA application on PEMA MDTs. The age: System 8 years - Oracle database 3 years	N	3	System upgraded as needed or requested

Figure 8: [Question 7] Electronic Databases Maintained by DPW

Line #	System Title	Description & Information Tracked	Public Access (Y/N)	Age (Years)	Upgrades and Reason(s)
26	MES-RPP (Back Office users)	Mobile Enforcement System (MES) database used to administer the RPP application on PEMA MDTs. The age: System 13 years - Oracle database 3 years.	N	3	System upgraded as needed or requested
27	MES-Towing System (Back Office users)	Mobile Enforcement System (MES) database used to administer the Towing application on PEMA MDTs.	N	4	System upgraded as needed or requested
28	MES-TicPix	Mobile Enforcement System (MES) module used to review pictures taken to support parking tickets written by PEMA Parking Enforcement Officers	N	3	System upgraded as needed or requested
29	ACS Scofflaw (Front end and Back Office users)	Database of vehicles on the scofflaw list (2 or more parking tickets more than 60 days overdue for payment). Derived from the eTIMS database (a DMV system).	N	8	System updated according to DMV timetable and needs
30	ACS eTIMS (Back Office users)	Ticket Management System administered by DMV through their ticket processing contractor ACS.	N	8	System updated according to DMV timetable and needs
31	ACS Report View	Old report view system - predates Business objects, but still used to run some specific reports. Under DMV administration.	N	13	DMV replaced it with Business Objects, but still kept available to allow special reporting.

Figure 8: [Question 7] Electronic Databases Maintained by DPW

Line #	System Title	Description & Information Tracked	Public Access (Y/N)	Age (Years)	Upgrades and Reason(s)
32	GoogleDocs for Rush Hour Tows (Editors + Viewers)	A Google Docs table that generates temporary Towing Control Numbers that allow crane drivers to conduct their work in the field without being delayed by a wait for the assignment of an official TCN by the CAD system. The official TCN is later associated with the temporary number so the details of the tow can be entered into CAD.	N	7	As needed
33	CAD Users (Operators and Management)	Centralized Towing System is a module of the Intergraph CAD system operated by Office of Unified Communications. It tracks all information related to towed vehicles including locations towed from and towed to, times, vehicle make, model, color, and tag.	N	8	System upgraded as needed or requested
34	GovDeals	On-line abandoned vehicle auctioning system that tracks vehicles, customers, bidding, and transactions related to disposal of abandoned vehicles.	Y	1	System upgraded as needed or requested
35	Phase II (applicable users)	Old abandoned vehicle system used for historic data lookup.	N	22	No longer upgraded
Fleet Management Administration					
36	Fleet Management System, (FasterWeb)	Database used by DPW FMA to track and manage all Fleet vehicle parts, maintenance and labor performed by DPW, FEMS and MPD.	N	0.5	As needed
37	Invoice Tracking	Database used internally by DPW FMA to track and manage its invoices.	N	13	As needed

Figure 8: [Question 7] Electronic Databases Maintained by DPW

Line #	System Title	Description & Information Tracked	Public Access (Y/N)	Age (Years)	Upgrades and Reason(s)
38	Fuel Management System (Ward4)	Database used by DPW FMA to track fuel usage of DC Govt. Vehicles and manage DC Govt. fuel sites.	N	14	As needed
39	Fleet Share	Application tracks a subset of DPW's fleet vehicles at District locations and District Government users.	N	6	As needed

- 8 What has the agency done in the past year to make the activities of the agency more transparent to the public? In addition, please identify ways in which the activities of the agency and information retained by the agency could be made more transparent.

Web sites: www.DPW.dc.gov, snow.dc.gov

These sites provide specific, useful information to District residents as well as others interested in knowing how we deliver our services. The most active section of DPW.dc.gov is where press releases are posted. These releases advise residents of services, such as the weekly household hazardous waste and e-cycling drop-off and the monthly document shredding program. They reflect how services are affected by weather and holidays.

On the DPW site's homepage is "New to the Neighborhood," a box with links to key services, e.g., trash/recycling collections, snow removal and rules about how to use Ft. Totten. Additionally, the home slide banners reflect new programs, seasonal program and ongoing programs. The banners are updated to keep this section fresh and attractive.

In FY 2014, there were 293,153 new and returning visitors to the site and almost 1 million page views. In March, there was a sharp spike in the number of page views we attribute to multiple snow events and the beginning of residential street sweeping season.

Snow.dc.gov is the Website where the public goes whenever snow is forecast. Here we post deployment releases, provide real-time information showing where plows are working and what types of treatment have been applied to the streets.

In FY 2014, there were 15,853 new and returning visitors to the site and more than 33,000 page views. As with DPW.dc.gov, the majority of interest in the site occurred in March.

Social media: Twitter, Facebook, Instagram, You Tube

DPW has a robust social media outreach program. In FY 2014, we added our Instagram account, which has 37 followers. Our Twitter and Facebook accounts attracted 5,582 followers and 1,279 likes, respectively. Our You Tube account is where our videos are stored. The most recent video production was the 2014 Truck Touch Dance, which has 252 views.

Listserv, DC Council, ANC and PIO Messaging

Every news release distributed by DPW also is sent to about 80 neighborhood listservs, DC Councilmembers, all Advisory Neighborhood Commissioners. Councilmembers and Commissioners are asked to share the information with their constituents. News releases also are distributed to all DC government Public Information Officers and they are asked to share the information with their co-workers.

Additional Direct Contact with the Public

DPW actively participates in community meetings and other events. We make oral presentation and provide print materials for residents to take with them. Additionally, we used the distribution of new trash and recycling containers to all DPW's collections customers to provide printed information in English and Spanish about the proper use of the containers, how to distinguish between what goes in the trash versus recycling container.

Media Outreach

DPW distributes news releases to about 70 reporters, editors and media outlets. Since we do not control what is used, or how our information may be interpreted, we rely on these the means of information dissemination listed above to communicate with the public.

How to Make DPW's Activities More Transparent

In FY 2015, DPW will translate every news release into Spanish, thus making our information more accessible to people whose primary language is Spanish.

9 How does the agency solicit feedback from customers? Please describe.

- What is the nature of comments received? Please describe.
- How has the agency changed its practices as a result of such feedback?

Information from 311 service requests, DPW's clearinghouse and listserves provide invaluable feedback about our performance. DPW's very active role in neighborhood listservs, where we receive significant feedback about our services and much of that feedback is generated by residents new to the District. As a result of the feedback we received, we are more careful about using jargon in information posted on the listservs and give more extensive explanations of services.

10 How was the agency tried to reduce agency energy use in FY 2014?

During FY 2014, DPW attempted to reduce its energy usage by continuing to utilize the electric charging stations at the Reeves Center (2000 - 14th Street, NW) and at 441 - 4th Street, NW for electric vehicles in the District fleet.

11 Please complete the following chart about the residency of new hires:

Figure 9: [Question 11] Number of Employees Hired in FY 2014 and FY 2015 YTD

Position Type	Total Number		Number Who are District Residents	
	FY 2014	FY 2015 YTD	FY 2014	FY 2015 YTD
Continuing	31	2	23	2
Term	60	24	47	20
Temporary	33	127	27	98
Contract	0	0	0	0

D. BUDGET AND FINANCE

- 12 Please provide a chart showing your agency's approved budget and actual spending, by division, for FY 2014 and FY 2015, to date. In addition, please describe any variance between fiscal year appropriations and actual expenditures.

See the following tables for DPW's approved budget and actual spending by division for FY 2014 and FY 2015 YTD:

- **Figure 32:** [Question 12] Agency Management Budget vs Actuals for FY 2014 and FY 2015YTD (31Dec2014) [Approp Fund 0100] on page 207;
- **Figure 33:** [Question 12] Agency Management Budget vs Actuals for FY 2014 and FY 2015YTD (31Dec2014) [Approp Fund 0600] on page 208;
- **Figure 34:** [Question 12] Agency Management Budget vs Actuals for FY 2014 and FY 2015YTD (31Dec2014) [Approp Fund 0700] on page 208;
- **Figure 35:** [Question 12] Agency Management Budget vs Actuals for FY 2014 and FY 2015YTD (31Dec2014) [Approp Fund 0700 cont.] on page 209;
- **Figure 36:** [Question 12] SWMA Budget vs Actuals for FY 2014 and FY 2015YTD (31Dec2014) (Approp Fund 0100) on page 210;
- **Figure 37:** [Question 12] SWMA Budget vs Actuals for FY 2014 and FY 2015YTD (31Dec2014) (Approp Fund 0600) on page 211;
- **Figure 38:** [Question 12] SWMA Budget vs Actuals for FY 2014 and FY 2015YTD (31Dec2014) (Approp Fund 0700) on page 212;
- **Figure 39:** [Question 12] PEMA Budget vs Actuals for FY 2014 and FY 2015YTD (31Dec2014) (Approp Fund 0100) on page 213;
- **Figure 40:** [Question 12] PEMA Budget vs Actuals for FY 2014 and FY 2015YTD (31Dec2014) (Approp Fund 0600) on page 214;
- **Figure 41:** [Question 12] PEMA Budget vs Actuals for FY 2014 and FY 2015YTD (31Dec2014) (Approp Fund 0700) on page 214;
- **Figure 42:** [Question 12] FMA Budget vs Actuals for FY 2014 and FY 2015YTD (31Dec2014) on page 215; and
- **Figure 43:** [Question 12] Offc of the Associate CFO Budget vs Actuals for FY 2014 and FY 2015YTD (31Dec2014) on page 216.

- 13 Please list any reprogrammings, in, out, or within, related to FY 2014 funds. For each reprogramming, please list the total amount of the reprogramming, the original purposes for which the funds were dedicated, and the reprogrammed use of funds.

See the following tables for reprogrammings related to FY 2014 funds:

- **Figure 44:** [Question 13] DPW-AMP FY2014 Reprogrammings on page 217
- **Figure 45:** [Question 13] DPW-AMP FY2015 YTD Reprogrammings on page 218
- **Figure 46:** [Question 13] DPW-SWMA FY2014 Reprogrammings on page 219
- **Figure 47:** [Question 13] DPW-SWMA FY2015YTD Reprogrammings on page 220
- **Figure 48:** [Question 13] DPW-PEMA FY2014 Reprogrammings on page 221
- **Figure 49:** [Question 13] DPW-FMA FY2014 Reprogrammings (parts 1 – 6) on page 222
- **Figure 50:** [Question 13] DPW-FMA FY2014 Reprogrammings (parts 7 – 11) on page 223
- **Figure 51:** [Question 13] DPW-FMA FY2014 Reprogrammings (parts 12 – 18)on page 224
- **Figure 52:** [Question 13] DPW-FMA FY2014 Reprogrammings (parts 19 – 24)on page 225
- **Figure 53:** [Question 13] DPW-FMA FY2014 Reprogrammings (parts 25 – 30) on page 226
- **Figure 54:** [Question 13] DPW-FMA FY2015 YTD Reprogrammings on page 227

14 Please provide a complete accounting for all intra-District transfers received by or transferred from the agency during FY 2014 or FY 2015, to date.

Figure 10: [Question 14] Intra-District Transfers Received by DPW (FY 2014)

Buying Agency	Description of Services Provided	Amount	FTEs Supported
City Wide Program	Fleet Services(Maintenance & Repairs)	\$ 18,399,385.05	142
District Department of Environment	Storm Water	\$ 555,000.00	
District Department of Behavioral Health	Employee Drug Testing	\$ 11,716.00	
District Department of Transportation	Employee Drug Testing	\$ 144,000.00	
City Wide Program	Disposal & Recycling Program	\$ 469,568.60	
DC Public Library	Defensive Driver Training	\$ 2,500.00	
DC Board of Elections	Provide 32 drivers to transport and deliver election results	\$ 9,798.40	
District Department of Environment	Shared Services (Accounting & Financial)	\$ 340,000.00	
District Department of Transportation	Shared Services (Accounting & Financial)	\$ 805,647.00	
District Department of Motor Vehicles	Shared Services (Accounting & Financial)	\$ 295,031.00	
TOTAL		\$ 21,738,668.51	142

Figure 11: [Question 14] Intra-District Transfers Transferred by DPW (FY 2014)

Seller Agency	Description of Services Provided	Amount
District Office of Contracting & Procurement	Purchase Cards	\$ 330,000.00
District Department of General Services	Leasing of Warehouse Space for Super Cans	\$ 83,333.35
District Office of the Attorney General	Legal Services	\$ 260,005.00
OCTO	PEMA migration of enforcement system	\$ 138,000.00
DC Commission on Arts & Humanities	Mural Program	\$ 100,000.00
WASA	Snow and Ice Removal assistance	\$ 94,000.00
DC Office of Corrections	Snow and Ice Removal assistance	\$ 22,825.00
Office of Unified Communications	Use of OUC's CAD Sysytem	\$ 63,280.60
Department of General Services	Provide additional security at various DPW sites	\$ 462,828.96
TOTAL		\$ 1,554,272.91

Figure 12: [Question 14] Intra-District Transfers Received by DPW (FY 2015 YTD)

Buying Agency	Description of Services Provided	Amount	FTEs Supported
City Wide Program	Fleet Services(Maintenance & Repairs)	\$ 20,770,992.02	142
District Department of Environment	Storm Water	\$ 555,000.00	
District Department of Behavioral Health	Employee Drug Testing	\$ 25,000.00	
District Department of Transportation	Employee Drug Testing	\$ 144,000.00	
City Wide Program	Disposal & Recycling Program	\$ 710,095.44	
DC Public Library	Disposal & Recycling Program	\$ 10,000.00	
DC Board of Elections	Provide 32 Drivers to transport and deliver election results	\$ 10,685.68	
District Department of Environment	Shared Services (Accounting & Financial)	\$ 350,200.00	
District Department of Transportation	Shared Services (Accounting & Financial)	\$ 829,816.00	
District Department of Motor Vehicles	Shared Services (Accounting & Financial)	\$ 303,032.00	
DC Housing Authority	Reimbursement for Salt Usage	\$ 8,800.00	
TOTAL		\$ 23,717,621.14	142

Figure 13: [Question 14] Intra-District Transfers Transferred by DPW (FY 2015 YTD)

Seller Agency	Description of Services Provided	Amount
District Office of Contracting & Procurement	Purchase Cards	\$ 330,000.00
Office of the Chief Technology Officer	Support of FASTER WEB System	\$ 16,420.00
DC Commission on Arts & Humanities	Mural Program	\$ 100,000.00
DC WASA	Snow and Ice Removal assistance	\$ 94,005.95
DC Office of Corrections	Snow and Ice Removal assistance	\$ 26,765.00
Office of Unified Communications	Use of OUC's CAD Sysytem	\$ 63,280.60
Department of General Services	Provide additional security at various DPW sites	\$ 462,828.96
Office of the Chief Financial Officer	Facilitation of credit and debit card transaction processing for revenue collection	\$ 86,000.00
TOTAL		\$ 1,179,300.51

- 15 Please identify any special purpose revenue accounts maintained by, used by, or available for use by your agency during FY 2014 or FY 2015, to date. For each account, please list the following:
- The revenue source name and code
 - The source of funding
 - A description of the program that generates the funds.
 - The amount of funds generated by each source or program in FY 2014 and FY 2015, to date
 - Expenditures of funds, including the purpose of each expenditure, for FY 2014 and FY 2015, to date

See Figure 14: [Question 15] Special Purpose Revenue Funds (FY 2014 & FY 2015 YTD).

Figure 14: [Question 15] Special Purpose Revenue Funds (FY 2014 & FY 2015 YTD)

Fund Detail	Title (Source Name)	Code	Who Pays (Fund Source)	Description	FY14		FY15		
					Revenue	Expenditures	Revenue	Encumbrances	Expenditures
6000	General Fund	DC Budget Support Act.	Vendors, sponsors or those who put on the events.	DPW charges various entities for costs associated with deploying equipment; and; for setting up / cleaning up before / during special events.	\$ 256,444.30	\$ 256,444.30	\$ 305,641.69	\$ -	\$ -
6010	Super Can Program	D.C. Law 6-100 Litter Control Administration Act of 1985 D.C. Law 5-20, 30 DCR 3331	District Residents	The District collects revenue from entities and individuals who purchase Super Cans as part of the District's litter control program.	78,097.37	86,333.35	14,504.55	-	-
6072	District Recycle Program	D.C. Law 11-94, D.C. Code 6-3457 Section 8 of the Solid Waste Facility Permit Act of 1995 (DC Law 11-94; DC Code 6-3457, 3415, 3454)	Private Haulers	The District charges private haulers a \$1 surcharge on each ton of waste they dump at our transfer stations. This surcharge is used to support the District's recycling program.	279,069.27	279,069.27	54,413.45	-	-
6082	Solid Waste Disposal Cost Recovery Fund	DC Official Code 1-325.91	Private Haulers	The District charges refuse haulers to dump trash at our transfer stations. Also when we transport and dispose of a given customer's refuse, we charge that customer a fee for doing so.	4,066,428.28	3,393,107.60	1,337,333.92	353,311.74	375,485.19
6591	Nuisance Abatement Program	D.C. Law 6-100 Litter Control Administration Act of 1985 DC Code 45-2559 DC Law 7-38, Litter Control Expansion Act of 1987; DC Act 6 - 128	Persons who violate the District's sanitation laws.	DPW recovers the clean-up related costs it incurs when it has to remediate a private property that fails to meet the City's "Clean It or Lien It" standards.	1,441,183.92	1,441,059.62	611,523.46	265,224.00	431,575.80
					\$7,388,519.06	\$6,270,459.07	\$1,588,200.15	\$2,583,345.00	\$706,204.77

16 Please provide a list of all projects for which your agency currently has capital funds available. Please include the following:

- A description of each project, including any projects to replace aging infrastructure (e.g., water mains and pipes).
- The amount of capital funds available for each project

- A status report on each project, including a timeframe for completion
- Planned remaining spending on the project

Currently DPW does not have any projects with capital funds available.

- 17 Please provide a complete accounting of all federal grants received for FY 2014 and FY 2015, to date.

DPW did not receive any federal grants in FY 2014 or FY 2015 year to date.

- 18 Please list each contract, procurement, lease, and grant ("contract") awarded, entered into, extended and option years exercised, by your agency during FY 2014 and FY 2015, to date. For each contract, please provide the following information, where applicable:

- The name of the contracting party
- The nature of the contract, including the end product or service
- The dollar amount of the contract, including budgeted amount and actually spent
- The term of the contract
- Whether the contract was competitively bid or not
- The name of the agency's contract monitor and the results of any monitoring activity
- Funding source

See Figure 55: [Question 18] Contracts Awarded by DPW FY 2014 – FY 2015YTD on page 228.

- 19 Please provide the details of any surplus in the agency's budget for FY 2014, including:

- Total amount of the surplus.
- All projects and/or initiatives that contributed to the surplus.

DPW had a surplus in Fund 6082 (Trash and Disposal) of \$673,320.68 as a result of not finding enough expenditures eligible for usage of this particular fund.

DPW had a surplus in Fund 0100 (Local Fund) of \$559,000 as a result of DPW not spending the entire \$3.75M Budget Modification it received for snow related PS expenditures. DPW spent its entire original PS budget in FY 2014 in the local fund.

E. LAWS, AUDITS, AND STUDIES

- 20 Please identify any legislative requirements that the agency lacks sufficient resources to properly implement.

The Department is not aware of any legislative requirements that we have insufficient resources to properly implement.

- 21 Please identify any statutory or regulatory impediments to your agency's operations.

The Department is not aware of any statutory or regulatory impediments to our operations.

- 22 Please list all regulations for which the agency is responsible for oversight or implementation. Please list by chapter and subject heading, including the date of the most recent revision.

a. PEMA

DCMR Title 18 Chapter 24-- Stopping, Standing, Parking and other Non-Moving Violations (December 16, 2011)

DCMR Title 18 Chapter 4—Motor Vehicle Title and Registration (June 18, 2010)

DCMR Title 18 Chapter 6—Inspection of Motor Vehicles (March 3, 2010)

DCMR Title 18 Chapter 40—Traffic Signs and Restrictions at Specific Locations (January 29, 2010)

b. SWMA

DCMR Title 21 Chapter –Solid Waste Control

700 – General Provisions (March 17, 1995)

701 – Handbills, Leaflets and Flyers (February 17, 1978)

702 – Removal of Refuse from Public Space Adjacent to Private Property (August 14, 1987)

703 – Collection of Leaves (July 8, 1983)

704 – Food Waste Disposal (February 17, 1978)

705 – Collection of Solid Wastes (August 14, 1987)

706 – Special Collections (August 1, 1987)

707 – Solid Waste Containers (July 7, 1989)

708 – Containers for Residential Municipal Refuse Collection
(August 14, 1987)

709 – Collection Vehicles (April 18, 1980)

710 – Licensing Requirements (February 17, 1987)

713 – Solid Waste Reduction and Disposal (January 22, 1996)

714 – Disposal at District Incinerators (July 12, 1971)

715 – Suspension of Access to Disposal Facilities (July 12, 1971)

716 – Inspections (July 12, 1971)

718 – Variances (July 12, 1971)

719 – Solid Waste Disposal Fee-Setting Formulas (March 19, 2010)

720 – Fees (November 18, 2011)

721 – Penalties (December 16, 2005)

DCMR Title 21 Chapter 8—Solid Waste Container Specifications

806 – Containerization Systems (January 5, 1979)

DCMR Title 21 Chapter 20—Solid Waste management and Multi-
Material Recycling (December 17, 2010)

DCMR Title 24 Chapter 1—Occupation and Use of Public Space

101 – Streets and Roads (September 3, 2010)

102 – Public Parking: Upkeep and Plantings (July 7, 1989)

103 – Public Parking: Walls, Wickets and Fences (August 1, 1980)

104 – Public Parking: Paving, Grading and Covering (July 7, 1989)

108 – Signs, Posters and Placards (January 8, 2010)

DCMR Title 24 Chapter 9—Animal Control

900 – Dogs (March 17, 1995)

DCMR Title 24 Chapter 10—Deposits on Public Space

1000 – Prohibited Deposits: General Provisions (June 30, 1989)

1001 – Excavation and Construction

1002 – Vacant Lots and Open Spaces (July 7, 1989)

1008 – Paper, Handbills, Circulars, and Advertising Material (May,
1981)

1009 – Public Waste Receptacles (July 7, 1989)

DCMR Title 24 Chapter 13—Civil Fines Under DC Law 600 (September
3, 2010)

c. FMA

DCMR Title 27 Chapter 21—Required Sources of Goods and Services
2116- Leasing of Motor Vehicles (February 26, 1988)

23 Please explain the impact on your agency of any federal legislation or regulations adopted during FY 2013 that significantly affect agency operations.

DPW is not aware of any federal legislation or regulations adopted during FY2014 that significantly affect agency operations.

24 Please provide a list of all MOUs in place during FY 2014.

Figure 15: [Question 24] MOUs in Place for FY 2014

Figure 15: [Question 24] MOUs in Place for FY 2014	
Collaborating Agency	Description
OCA	Citywide MOU for disposal and recycling services provided at DPW's trash transfer stations.
OAG	DPW sought legal services including legal advice, litigation support and programmatic support to its operations from OAG.
DBH	DBH sought drug and alcohol testing services and training from DPW.
DDOT	DDOT purchased DPW Drug and Alcohol Testing services for employees who are required to have a CDL in order to perform their jobs.
DCBOEE	DC BOEE sought services of 32 licensed drivers to transport and deliver election results during the primary and general elections.
DC Commission on Art & Humanities (DC CAH)	DC CAH assisted in the installation and furnishing of public art under the DC Murals program.

Figure 15: [Question 24] MOUs in Place for FY 2014

Collaborating Agency	Description
ORCRA	DPW provided Commercial Driver's License (CDL) training to returning citizens.
DDOT & DC Water	DDOT and DC Water provided services, including equipment and labor, to assist DPW with emergency snow removal and ice control operations.
OCTO	OCTO provided a multi-tiered database, application and web environment to support the FASTER application.
DCPL	DCPL sought defensive driving training classes.
OCTO	OCTO provided re-imaging to 113 personal computers at two sites.
DDOE, DDOT, DMV	Agencies transferred funds back to DPW for shared services provided by the OCFO.
DGS	DPW sought immediate short-term warehouse space for the deployment of the supercan project. The identified space was located at 3370 V Street, NE.
OAG, OCP	DPW sought assistance of support staff assigned to DPW, outside of their tour of duty, in the preparation of informational packets regarding the new supercan and recycling bin distribution
DC Water	DPW partnered with DC Water to procure the professional services of Cornell University ILR Extension and Outreach Division to share the costs of delivering on-site training regarding conducting investigations.
OUC	DPW paid for the use of OUC's Computer Aided Dispatch (CAD) and Radio systems. DPW uses CAD to dispatch tow cranes in the Centralized Towing program.

25 Please provide a list of all studies, research papers, and analyses (“studies”) the agency requested, prepared, or contracted for during FY 2014. Please state the status and purpose of each study.

Figure 16: [Question 25] Studies DPW Requested, Prepared, or Contracted (FY14)

Topic	Status	Purpose
Mobile Computing 2013-1016 Strategic Plan	Completed June 5, 2013	Because the operations of DPW are essentially in the field (City sanitation services, parking enforcement, fleet services for District staff use of vehicles), it is crucial in field communications, and in staff’s use of portable devices, that DPW is aware of the direction of the market, the communication and intelligent devices available, coming, and planned in the market as it relates to DPW’s acquisition of devices, and communication and mobile computing services.
Roadmap For The Long-Term Solid Waste Management Needs Of The District	DPW plans to conduct a public session in the near future to further explain the study and to receive resident and interest group feedback.	Study that will provide a strategic roadmap for the long-term solid waste management needs of the District. The study will include the development of a quantitative planning tool that will calculate the amount of air, land and water resources that our current solid waste management system uses. DPW plans to use that information to compare several alternative solid waste management strategies including source reduction, material reuse, increased recycling and refining residual materials for energy. These data will be used in the future design of an integrated solid waste management system that returns value to the District economy in the form of jobs, localized control of materials, and natural capital asset capacity.

- 26 Please list and describe any ongoing investigations, audits, or reports on your agency or any employee of your agency, or any investigations, studies, audits, or reports on your agency or any employee of your agency that were completed during FY 2014 or FY 2015, to date.
- a) In 2013, the Office of the Inspector General began an audit of Parking and Automated Traffic Ticket Enforcement, which reviewed the ticket writing practices of DPW, DDOT and MPD. The Report of Special Evaluation: Parking and Automated Traffic Enforcement Tickets –Part 1: Ticket Issuance Practices was released on September 8, 2014.
 - b) In September 2014, the Office of the Inspector General began a re-audit of DPW's Inventory, Usage and Maintenance of District Vehicles. The purposes of the re-audit are to determine the cost effectiveness of vehicle usage and maintenance for District government vehicles and the accuracy of vehicle inventories. The audit is ongoing.
 - c) In September 2014, the Office of the Inspector General informed DPW that it plans to conduct a review of DPW's purchase card program during FY2015. The purpose of the review is to determine whether DPW: 1) complied with requirements of applicable laws, regulations, policies, and procedures; 2) implemented adequate internal controls to safeguard against fraud, waste and abuse. The OIG review has not yet begun.
- 27 Please identify all recommendations identified by the Office of the Inspector General, D.C. Auditor, or other federal or local oversight entities during the previous 3 years. Please provide an update on what actions have been taken to address these recommendations.

In The Report of Special Evaluation: Parking and Automated Traffic Enforcement Tickets—Part 1: Ticket Issuance Practices the OIG made several recommendations regarding DPW's practices.

1. DPW direct a comprehensive review and update of PEMA's SOPs and Training Manual.

PEMA's review of the training manual and SOPs began in November 2013 and was ongoing during the OIG's review. In

addition to the manual and the SOPs, PEO's receive timely updates through roll calls, in-service training, and one-on-one training.

2. DPW use the updated documents as the basis for proposed changes to the DCMR that incorporate more specific guidance on topics including, but no limited to (1) ticketing federal and District government and utility vehicles and (2) PEO's authority to void tickets while on patrol so that District motorists and other stakeholders better understand PEO's discretion while on patrol and the ticketing procedures they are expected to follow.

DPW disagreed with this recommendation. DPW agreed to work with DDOT, the regulatory authority, regarding amending necessary parking regulations. However, DPW believes no further clarity is needed regarding the issuance of tickets to federal and District government vehicles. As we explained to the OIG, federal and District government vehicles are exempt from paying for metered parking. If the PEO observes any other violation, he or she is required to issue a ticket. The operator of the federal or District government vehicle can then adjudicate the ticket through DMV.

DPW also informed the OIG that it will not give PEO's the authority to void tickets while on patrol. In years past, DPW had a problem with paper tickets and the ease with which they could be voided by PEO's. DPW's current policy is a substantial step towards increasing accountability and integrity in the ticket issuing system. If a PEO in the field had the authority to VOID a parking ticket he or she may be tempted to accept a bribe in exchange for this action. Requiring the approval of a supervisor ensures that the PEO's are operating ethically. Further, requiring supervisor approval is an important element of quality control and will help ensure consistency in this area.

3. DPW take immediate steps to improve PEO's compliance with PEMA's requirements for capturing photographic evidence of parking violations.

The TicPix program is considered internal guidance, and is not an agency requirement for issuing tickets. At this time, the photographs are posted on-line for at least on year. The OIG review of 250-issued tickets over a period of more than one year is thus not an accurate assessment of the number of photographs taken during that time frame. Since the report, the TicPix program has been undergoing business process improvements, including more robust training and closer managerial monitoring.

4. PEMA implement a written policy that any parking ticket for which the required number of photographs is not available through DPW's TicPix website shall be dismissed due to lack of evidence (unless the motorist is given a reason why the required number of photos was not available in TicPix).

The TicPix program was instituted mainly as a courtesy to motorists. It was not intended to change the evidentiary requirements for establishing a prima facie case for a parking violation. Once a motorist challenges the ticket, he or she may rebut the prima facie case by evidence that the violation was issued in error through the adjudication process. As far as DPW is aware, there is no jurisdiction in the country that requires PEOs to take pictures as part of the ticketing process.

5. DPW propose amendments to the DMCR that:1) enumerate the number and types(s) of photographs required for issuance of each type of parking violation and made available through the TicPix website; and 2) document PEMA's policy of dismissing any parking ticket for which the required number of photographs is not available through TicPix.

DPW disagrees with the proposal to require photographs as part of the ticketing process.

F. PROGRAM-SPECIFIC QUESTIONS

I. SOLID WASTE MANAGEMENT ADMINISTRATION

- 28 Please list the amount of waste and recyclables collected by type (i.e. household waste, household recycling, bulk trash, electronic waste, hazardous waste) in FY 2013, FY 2014, and FY 2015, to date.

See Figure 17: [Question 28] Waste and Recyclables Collected by Type (in Tons) for FY 2013, FY 2014, and Q1-FY 2015 (shown below).

Figure 17: [Question 28] Waste and Recyclables Collected by Type (in Tons) for FY 2013, FY 2014, and Q1-FY 2015

Material Type Collected	Tonnage		
	FY 2013	FY 2014	FY 2015 (Qtr1)
Household Waste	93,827	91,963	21,511
Household (Curbside) Recyclables	32,216	33,238	7,934
Bulk Trash	2,594	2,558	583
Seasonal Leaves	5,920	6,054	6,396
Shredded Paper	137	145	37
Electronic Waste	137	154	NA
Toters	0	766	25
Total	134,831	134,906	36,486

- 29 In FY 2014, DPW began a weekly collection of household hazardous waste at the Fort Totten Transfer Station. Please provide an update on this collection, including whether or not DPW plans to continue the weekly collection.

DPW expanded its existing program and began weekly collection of household hazardous waste including electronics (e-cycling) in April 2014 at the Fort Totten Transfer Station (Fort Totten). DPW has continued this weekly collection on Saturdays to the present time. DPW has also continued the

once per month shredding event for personal documents over the same time period.

Regarding household hazardous waste and e-cycling, increased program participation by District residents has been observed in the quantity of material received at Fort Totten. Figure 18 and Figure 19 present FY 2013 and FY 2014 data and demonstrates the increases in material quantities received and the resulting percent change between fiscal years.

Aside from increased material quantities, vehicle throughput has also increased for household hazardous waste and e-cycling, which is presented in Figure 20. Average vehicle counts are presented for pre-program expansion and program expansion time periods. Vehicle throughput is also presented for the shredding events to demonstrate increased resident participation in another program.

Based on the information provided in Figure 18, Figure 19, Figure 20, and the increased program participation by District residents, DPW plans to continue the weekly collection of household hazardous waste and e-cycling as well as the once per month shredding event.

Figure 18: [Question 29] Household Hazardous Waste Collected FY 2013 vs. FY 2014

	HHW Collected		Difference (+/-)	% Change
	FY2013	FY2014		
Total Drums	650	836	186	22%
Total Gallons	31,075	40,895	9,820	24%
Total Pounds	54,595	62,175	7,580	12%

Figure 19: [Question 29] e-Cycling Collected FY 2013 vs. FY 2014

	e-Cycling Collected		Difference (+/-)	% Change
	FY2013	FY2014		
Total Pounds	274,783	307,416	32,633	11%
Total Tons	137	154	17	11%

Figure 20: [Question 29] Household Hazardous Waste, e-Cycling and Shredding Vehicle Throughput (Pre vs. Post Program Expansion)

Program	Average Vehicle Count (Once per Month)			
	First Saturday (Only)		Thursday (Only)	
	Pre-Program Expansion Oct. 2013- Mar. 2014	Expanded Program Apr. 2014- Jan. 2015	Pre-Program Expansion Oct. 2013- Mar. 2014	Expanded Program Apr. 2014- Jan. 2015
HHW	307	335	31	46
e-Cycling	749	782	40	61
Shredding	641	809	N/A	N/A

- 30 In its responses to the Committee during FY 2014 Performance Oversight, DPW stated that DC Water was working with “DPW and a private waste management firm to test food slurries in a model digester.” This test was conducted to see how to best introduce food into DC Water’s anaerobic digesters. What were the results of that testing? Does DPW anticipate starting a pilot with DC Water in 2015 in which organic material will be collected for composting in DC Water’s anaerobic digesters?

DPW participates in ongoing discussions with DC Water regarding the viability of introducing food waste into their anaerobic digesters. I am pleased to inform the Committee that the testing of food slurries in the model digester has yielded good results. DC Water is confident that the digesters are capable of handling food waste in addition to sludge. The food waste must be cleaned of non-food objects (forks, plastic bags, etc.) and ground into an appropriate consistency. Neither Blue Plains nor DPW has a blending facility or space to site one. As a result, collection, cleaning and grinding will likely require a private sector partner who can provide an appropriate facility. Also, the economics of this process compared with the cost of disposing mixed solid waste has yet to be determined.

In FY 2015, DPW, DC Water and our sister agencies will focus our efforts on trying to create a viable economic model that would meet our needs. If the economics work, the City would solicit the services of a private sector partner to create a grinding and pulping facility and craft a program designed to divert food waste from the general waste stream.

- 31 In its responses to the Committee during FY 2014 Performance Oversight, DPW stated that every solid waste inspector will have been prepared to issue citations for recycling violations by the end of 2014. Are all SWEEP inspectors now trained to issue both recycling and waste violations? If not, how many inspectors have been cross-trained?

During FY 2014 we continued to provide training opportunities on recycling for all inspectors. We found that large group training sessions were not as effective as small in-the-field trainings. Based upon this, we have been actively working with inspectors in areas that have larger commercial areas. More than half of the inspectors have had small group or one on one training. However, there is still some reluctance to issue recycling violations, which is driven in part by some inspector's lack of familiarity with the violations.

- 32 Please list the number of citations DPW issued in FY 2014 for solid waste violations by type. In particular, please identify how many citations were for recycling violations.

In FY 2014 SWEEP issued 20,852 Notices of Violation (NOV) and of that 2,905 were for recycling violations. A breakdown of the 20,852 tickets by violation is shown in Figure 21, Figure 22, Figure 23, and Figure 24.

Figure 21: [Question 32] Number of Solid Waste Notices of Violation (NOV) [Commercial] Issued in FY 2014 by Type

Solid Waste Notice of Violation (Commercial)	# Issued
Improper Storage	4,925
Improper Storage - Abatement Required	458
Improper Solid Waste Container	17
Insufficient Number of Containers	164
Unclean, Damaged Container	72
Unsafe, Unclean Or Non-Odor Free Containerization	1
Debris Drained Into Storm Sewer	5
Nuisance Or Unsightly Space	188
Container Lacks Collectors Name, Phone Number And Capacity	216
Dangerous Obstruction In Public Space Without A Permit	10
Obstructing/Occupying Public Space Without A Permit	81
Obstructing Free Use Of Public Space-Overgrowth Of Shrubs, Trees, Bushes	105
Improperly Protected Worksite-Failure To Properly Protect Public Space When Travel Is Obstructed	11
Improper Disposal Of Container Capable Of Confining Children	15
Failure To Maintain Abutting Public Space & Cause A Nuisance	376
Failure To Maintain Abutting Public Space - Abatement	250
Open Food Waste Stored For Collection	13
No Licensed Solid Waste Collector	309
Failure To Collect Solid Waste At Least Twice Weekly	52
Unenclosed Or Uncovered Solid Waste Collection Vehicle	3
Collecting Solid Waste Without A License	10
Failure To Maintain Public Parking	70
Advertising Device On Sidewalk	1
Illegal Deposits In Alleys/Public Space	59
Total Solid Waste Violations (Commercial) Issued: 7,411	

Figure 22: [Question 32] Number of Solid Waste Notices of Violation (NOV) [Residential] Issued in FY 2014 by Type

Solid Waste Notice of Violation (Residential)	# Issued
Solid Waste Not Properly Stored/Contained For Collection And Providing Food Or Breeding Ground For Rodents Or Causing A Potential Fire Hazard - Abatement Required	1,174
Solid Waste Not Properly Stored/Contained For Collection And Providing Food Or Breeding Ground For Rodents Or Causing A Potential Fire Hazard	4,980
Overweight Conventional Solid Waste Container	6
Open/Uncovered Solid Waste Containers	76
Insufficient Number Of Containers	28
Unclean, Damaged Container	4
Container Without Tight-Fitting Lid Or Not Watertight	7
Improper Solid Waste Containers-Contents Cannot Be Emptied	1
Illegal Plastic Bags-Plastic Bags Are Illegal, Except Inside A Proper Solid Waste Container	245
Improper Solid Waste Container At Point Of Collection	4
Dangerous Obstruction In Public Space Without A Permit	4
Dangerous Obstruction In Public Space Without A Permit - Abatement Required	92
Obstructing Free Use of Public Space-Overgrowth of Shrubs, Trees, Bushes	539
Improperly Protected Worksite-Failure To Properly Protect Public Space When Travel Is Obstructed	19
Improper Disposal Of Container Capable Of Confining Children	19
Failure To Maintain Abutting Public Space	962
Failure To Maintain Public Space & Create A Nuisance	203
Construction/Demolition Waste Out For Collection	54
Leaves Swept Onto Public Space	2
Solid Waste Containers Out For Collection At Wrong Time Or Place	532
Household Hazardous Waste Out For Collection	12
Solid Waste Not Properly Bundled	26
Improper Disposal Of Bulky Waste	30
Overweight Supercan	4
Failure To Maintain The Public Parking	223
Improperly Enclosing The Public Parking	1
Enclosing The Tree Space	9
Illegal Deposits In Alleys/Public Space	187
Total Solid Waste Violations (Residential):	9,443

Figure 23: [Question 32] Number of Solid Waste Notices of Violation (NOV) [General] Issued in FY 2014 by Type

Solid Waste Notice of Violation (General)	# Issued
Littering	154
Posting Notices On Public Lampposts	3
Illegal Dumping	69
Illegal Dumping-From A Vehicle	7
Illegal Dumping Of Solid Waste, Hazardous Waste Or Medical Waste On Either Private Or Public Space	2
Illegal Dumping Of Waste From Private Property To Private Property	19
Trailing Mud, Rocks On Public Space	8
Nuisance Vacant Lot	784
Improper Use Of Public Litter Receptacle	43
Sign(s), Poster(s)on Trees In Public Space	4
Total Solid Waste Violations (General):	
	1,093

Figure 24: [Question 32] Number of Recycling Notices of Violation (NOV) Issued in FY 2014 by Type

Recycling Notice of Violation	# Issued
Failure To Arrange For Proper Removal Of Recyclables	139
Failure To Have A Sufficient Number Of Containers For Separated Recyclables	566
Failure To Have A Valid Recycling Registration	81
Failure To Have Sufficient Number Of Separated Recycles	6
Failure To Maintain Containers For Recyclables Properly	9
Failure To Notify Tenants/Occupants Of Recycling Requirements And Programs	2
Failure To Post Recycling Signs	7
Failure To Provide Quarterly Reports	2
Failure To Provide Timely Quarterly Reports	9
Failure To Separate Paper, Paperboard, And Cardboard From Other Solid Waste	1
Failure To Separate Recycling From Other Solid Waste	2,075
Insufficient Collection Of Recyclables	7
Simultaneous Transporting Of Recyclables With Other Materials	1
Total Recycling Violations:	
	2,905

- 33 Please list the recycling diversion rates at DPW collection properties for FY 2013, FY 2014, and FY 2015, to date. Has there been a significant change in the diversion rates?

The increase in the FY 2014 diversion rate was driven by the almost 800 tons of unwanted Toters that were recycled. The 1st quarter of FY 15 is skewed higher by the more than 5100 tons of leaves that have been composted.

Figure 25: [Question 33] Residential Recycling Diversion Rate FY 2013 – FY 2015-Q1

Fiscal Year	Residential Diversion Rate
2013	28.3%
2014	29.8%
2015 (Q1)	36.6%

- 34 Does DPW collect recycling or other waste diversion rate data citywide, including non-DPW collection properties? If so, please provide the recycling rates for non-DPW collection properties in the District for FY 2013, FY 2014, and FY 2015, to date.

DPW does require registered recycling haulers to submit quarterly reports detailing the amount and type of materials recycled as well as where the material was processed. While this report gives DPW an idea about recycling activity by the commercial sector, we do not know whether it is comprehensive. Without knowing the amount of materials actually collected by these haulers...both trash and recycling...it is impossible to calculate a valid diversion rate.

- 35 In the FY 2015 budget, the Committee provided \$150,000 for residential recycling education. How is DPW using these funds?

DPW has produced a brochure that describes the requirements for both residential and commercial recycling. During the week of February 16, 2015, the brochure will be distributed to all households that receive trash and recycling collection services from DPW. We also will distribute the brochure citywide to commercial property owners.

DPW will also develop and implement a radio and cable television advertising campaign to reach DPW's recycling collection base about what materials are acceptable. The need for such a campaign was made clear by the increase in contamination of recyclables that occurred simultaneously with the increase in the recycling rate following last year's distribution of the larger recycling cans. While every recycling can was packed with an information kit about what items are trash and what items are recycling, the evidence of more contamination shows that we need to use other than print materials to reach our audience.

- 36 In the FY 2015 budget, the Committee provided \$715,000 for the establishment of a new Office of Waste Diversion. How is DPW using these funds?

DPW is working with the Mayor's Office and Chief Financial Officer to develop an implementation plan for the creation of this office to ensure that it achieves the intended policy goal while using resources effectively.

- 37 In the FY 2015 budget, the Committee provided \$200,000 for the replacement of trash and recycling cans in public space. Has DPW started to replace older cans?

The purchase order has been issued and the containers should begin arriving in the Spring of 2015.

- 38 Last year the Council passed the "Sustainable Solid Waste Management Amendment Act of 2014," which required the creation of an interagency working group. What is the status of this working group?

DPW meets regularly with members of the Department of the Environment, the Department of General Services, the Office of Planning, DC Water and the Office of the City Administrator to discuss, coordinate and plan initiatives related to solid waste management. The primary focus of these discussions to date has been finding an opportunity and solution to divert food waste from the general waste stream.

- 39 What were the results of DPW's contracted study to develop a strategic roadmap for the District's long-term solid waste management needs?

The study is in a final draft form and DPW plans to brief the Mayor and the City Administrator in March. Briefly, the study looks at the District's solid waste management system through an environmental lens and quantifies

the air, land and water resources necessary to process the more than 900,000 tons generated by residents, businesses and visitors each year. This analysis provides the District with an objective, technology-neutral approach going forward to craft a system consistent with the goals of Sustainable DC, treating waste as residual assets while minimizing greenhouse gas and other emissions.

- 40 Please describe “Litter Free DC,” DPW’s program to eliminate litter from District streets.

In FY 2015, DPW is implementing a site-based litter prevention outreach program to educate middle- and high-school youth about the costs and consequences of littering. The overarching program goal is to reduce litter, thereby reducing the dollars spent to clean it up. The program will target areas of the District where Solid Waste Management Administration (SWMA) employees report the greatest need for litter prevention activities. Outreach will be conducted through school assemblies held in conjunction with the District Department of the Environment (DDOE), social media and other events that attract this population. Additionally, the Advisory Neighborhood Commissioners (ANC) who represents these areas will be involved as resources to support the program by sharing their knowledge of the neighborhood with DPW, giving youth the opportunity to discuss their role in the program at community meetings and providing periodic assessment of the program’s progress. Success will be measured by achieving a 95% rating of “clean” or “moderately clean”.

DPW launched the program at the November 2014 YMCA Youth in Government program, where participants learned about the program and signed up for additional information. We also signed up parents who attended the Mayor’s February 2nd Open House.

A comprehensive media partnership was created with WJLA/NewsChannel 8 for advertising on both channels, Web banners and tweets.

II. SNOW REMOVAL/LEAF COLLECTION/CHRISTMAS TREE REMOVAL

- 41 In addition to using a beet-derived de-icing chemical, is DPW using other green practices to manage snow removal?

The District Snow Team is continually researching and piloting new green practices and products. As mentioned, we use a beet juice derivative in our salt brine to pre-treat roadways and bridges for specific winter weather events. Our use of this product has been received with satisfactory results and has allowed us to be proactive and, in some occasions, not apply salt to routes due to the brine pre-treatment.

Another product the snow team is utilizing and we consider green would be our sidewalk de-icing agent, "Blizzard Wizard", from International Salt. We utilize the product on our bridge sidewalks. The product is friendly to pets and the environment and has earned positive reviews from the EPA.

DPW is also piloting new spreader controllers in the new dump truck design that we expect will reduce the salt use from our manual control systems. The controller has ground speed sensors that detect the speed of the truck and when stopped, the spinner stops spreading. We expect this to assist drivers and reduce salt spillage. Also, the bodies on the new dump trucks will allow easy unloading of salt back at the salt domes when events are completed which we expect will save on salt use.

We have also replaced an old salt shed made of fabric with a new, larger Barrel Dome construction salt dome at Fort Reno. The design of the larger dome improves our ability to store salt and to load trucks efficiently and has a new stormdrain retaining system for the possible runoff that may occur.

We have increased the use of new weather products and Roadway Weather Information Stations (RWIS) which allow us to monitor the roadway temperature so we can make better decisions on treating or not treating roadways or routes with salt. In the early months of winter and in the later months of winter the pavements are typically warmer and we can reduce our salt use with this information. There are two additional stations being constructed with the 11th Street Bridge Project and they should be online next winter.

III. PARKING ENFORCEMENT MANAGEMENT ADMINISTRATION

42 Please list the approximate number of parking enforcement officers, booting staff, and towing staff, in FY 2013, FY 2014, and FY 2015, to date.

Figure 26: [Question 42] Parking Enforcement Staff Count (FY 2013 – FY 2015 YTD)

Position	Fiscal Year		
	2013	2014	2015 YTD
Parking Enforcement Officer	193	181	217
Lead Parking Enforcement Officer	20	21	21
TOTAL PARKING ENFORCEMENT OFFICERS	213	202	238
TOTAL BOOTERS	7	7	7
TOTAL MOTOR VEHICLE OPERATORS	30	26	29

43 Please list the number of citations, by type, that PEMA officers wrote and the number of vehicles booted in FY 2013, FY 2014, and FY 2015, to date.

Figure 27: [Question 43] Parking Enforcement Citations Issued by Type (FY 2015 YTD – FY 2013)

Figure 27: [Question 43] Parking Enforcement Citations Issued by Type				
Line #	Violation Description	# of Tickets Issued by Fiscal Year		
		2015 YTD	2014	2013
1	Abreast	3,570	13,366	15,861
2	Alley, In	6,881	21,880	23,308
3	Residential Parking	42,425	124,970	145,182
4	Barricade, In Frt Of	82	147	48
5	On Bridge/In Tunnel	418	908	363
6	Park In Bus Zone	4,843	13,523	13,421
7	Crosswalk, Obstructng	1,379	3,940	3,164
8	Curb, More Than 1 Ft	102	223	168
9	Disobying Officl Sign	33,391	109,515	124,969
10	Driveway Within 5 Ft	4,510	10,082	6,701
11	Emergency No Parking	3,299	12,355	16,710
12	Entrance, Obstructin	58	197	533
13	Excavation, Opposite	14	1,514	927
14	Excessive Idling	2	17	26
15	Pk W/In 20ft Station	20	5	2

Figure 27: [Question 43] Parking Enforcement Citations Issued by Type

Line #	Violation Description	# of Tickets Issued by Fiscal Year		
		2015 YTD	2014	2013
16	Fire Hydrant, 10ft	3,758	11,390	8,848
17	Taxicab Stand, On	279	754	785
18	Intersection,Obstrtn	16	165	79
19	Intersection,Lt 25ft	940	3,430	2,018
20	Intersectn ,Lt 40ft	1,525	3,620	3,311
21	Lawn, On	6	8	13
22	Unlighted Area	2	0	2
23	Left Wheel To Curb	878	2,699	2,652
24	Loading Zone	10,579	25,203	25,036
25	Ovrstd Veh At Meter	339	1,025	1,525
26	Mtr, Pay >Time Lmt	0	7	6
27	Meter, Fail Dep Coin	7	27	102
28	Not Pkd In Mtr Space	2,247	5,963	4,630
29	Official Space, In	102	91	32
30	Overtime At Meter	16,062	40,983	48,926
31	Overtime,72 Hrs	1	0	1
32	Expired Meter	70,919	217,966	231,305
33	Parallel, Fail Park	83	331	326
34	Private/Public Prop	2	0	0
35	Public Space	989	3,405	2,969
36	Reduce Rdway Lt10 Ft	37	189	328
37	Reserved Space	0	0	1
38	Reserved Space Embsy	315	370	418
39	School Zone	1,216	3,009	2,833
40	Sidewalk, On	331	1,130	911
41	Sightseeing Stand On	43	62	40
42	Stop Sign In 25 Ft	7,881	28,770	19,526
43	Comm Veh Front Resid	0	1	33
44	Vehicle/3ft/Vehicle	1	7	11
45	Vendor Stand On	677	390	128
46	No Parking Anytime	13,849	43,502	46,211
47	No Pking 7am-630pm	607	1,956	1,509
48	No Parking Spec Hrs	1,889	5,111	5,687
49	No Stand Comm Vehicl	0	1	2
50	Fire Lane Obstruct	83	187	96
51	Advertising Use Veh	0	5	3
52	Ignition Fail/Lock	1	2	1

Figure 27: [Question 43] Parking Enforcement Citations Issued by Type

Line #	Violation Description	# of Tickets Issued by Fiscal Year		
		2015 YTD	2014	2013
53	ROSA Warning	17,856	48,910	45,950
54	Motor Run Unattended	118	289	274
55	Speedometer None	0	1	0
56	Tags Obstructed	27	134	117
57	Fail Disp 2 DC Tags	2	13	12
58	Exp Insp Reject Stik	848	3,048	2,687
59	Inspect Fail To Rept	8,923	26,392	24,240
60	Inspct Curr Disp Stk	2,847	8,914	7,096
61	Taxi Loitering	0	0	2
62	Driver 5ft From Taxi	10	41	56
63	Stop/Stnd In AM Rush	10,246	31,452	38,243
64	Snow Regulation	0	2,105	3
65	No Tags Front.	5,440	18,556	16,168
66	No Tags Rear	436	1,563	1,231
67	Fail Disp Curr Tags	20,177	59,729	54,022
68	Fail Secure DC Tags	16,010	43,196	41,569
69	No Pkg Street Clning	12,476	91,702	95,678
70	Load Extend Ovr Fend	0	0	1
71	Bicycle Imp Equipt	0	0	1
72	Bike Rented Unreg	0	1	1
73	Fake Temp Placard	0	2	5
74	Fake Visitor Placard	0	5	1
75	False Rpp Appl	0	1	1
76	False Visitor Appl	0	0	2
77	Bus Stop In 20' Of	151	534	285
78	Entrance Designated	3,674	12,195	14,071
79	Fail Disp Multi Rcpt	52	1,934	18
80	Ovrszd Veh Meter Be	0	4	18
81	Overtime Be	3	14	5
82	Expired Meter Handcp	1,029	3,738	2,772
83	No Stp/Stnd PM Rush	22,384	65,797	66,899
84	No Standing Anytime	11,271	35,221	40,964
85	No Stopping/Standing	752	2,465	3,247
86	No Stopping	2,986	6,646	9,277
87	Expired Meter Rcpt	6,379	14,968	16,816
88	Fail Disp Multi Rcpt	28,798	63,156	58,752
89	Pk Car Share Space	31	132	685

Figure 27: [Question 43] Parking Enforcement Citations Issued by Type

Line #	Violation Description	# of Tickets Issued by Fiscal Year		
		2015 YTD	2014	2013
90	Exp Mtr Rcpt In L/Z	22	37	112
91	Fail Dsp Mtr Rcpt Lz	139	291	1,607
92	Impr Disp Rcpt In Lz	1	13	23
93	Overtime In Mtr L/Z	88	41	268
94	Improp Displ Multi R	0	4	41
95	Curb Park In Loadzne	0	0	1
96	Govt Vehicles Only	439	947	934
97	Resvd Resid Sp Disab	347	960	1,073
98	Ind. W/ Disab. Only	189	430	400
99	Mail Box 25' Of	2	11	11
100	Medn Islnd Saftz On	47	93	187
101	Resvd Space Motrcycl	1,841	3,878	3,346
102	Rpp Fail Rem Exp Stk	11	351	1,164
103	Sfty/Zne/Island Bet	34	95	224
104	Yield Sign 25 Ft	24	127	218
105	Fail Prop Affix Stk	824	3,243	8,532
106	Tags Impropr Display	247	1,416	2,073
107	Median/Island/Sftz In	155	513	329
108	Bus Stop Zne Rush Hr	37	12	24
109	Pk Dwy Alley Ob Sdwb	531	1,347	1,487
110	Overtime Time Zone	9,924	23,249	20,652
111	Out Of Service- Drvr	0	1	0
112	Abnd Vh Pub/Prv Prp1	64	192	296
113	Abnd Vh Pub/Prv Prp2	0	2	0
114	Abnvh Pub/Prv Pr Sw1	0	2	3
115	Dang Vh Pub/Prv Prp1	42	158	163
116	Dang Vh Pub/Prv Prp2	0	0	1
117	Dang Vh Pub/Prv Prp3	0	0	1
118	Dngvh Pub/Prv Pr Sw1	2	1	1
119	Veh Pri Prop W/O Cst	1,143	3,880	4,971
120	Valet Parking Zone	96	172	279
121	Meter Fail Dep Pymt	0	3	1
122	Stop/Stand Bike Lane	730	1,411	707
123	Relocation Tow	6,532	25,443	24,814
124	Not Park Meter Space	0	0	1
125	Add Mtr Rcpt	0	0	1
126	Add Mtr Rcpt Be	0	1	1

Figure 27: [Question 43] Parking Enforcement Citations Issued by Type

Line #	Violation Description	# of Tickets Issued by Fiscal Year		
		2015 YTD	2014	2013
127	No Pk Exc. Elect Veh	3	4	5
128	Veh. > 15 Pass	5	31	9
129	Vehicle > 22 Feet	29	77	56
130	Vehicle > 8 Ft Wide	1	12	11
131	Veh. Haul Trash	17	14	13
132	Trailer	12	15	17
133	Streetcar - Guideway	430	250	0
134	Streetcar - Platform	16	52	0
135	No Violation Code	10	0	3

IV. FLEET MANAGEMENT ADMINISTRATION

- 44 Please list the number of vehicles in the fleet, by type, in FY 2014 and FY 2015, to date. Please also identify the number of vehicles by type that are hybrid, fully electric, CNG, or other alternative fuel vehicles.

Figure 28: [Question 44] Number of Vehicles in the Fleet by Type (FY 2015) as of February 2015

Figure 28: [Question 44] Number of Vehicles in the Fleet by Type (FY 2015) as of Feb2015		
Line #	Equipment Class Code and Description	# of Vehicles (as of February 2015)
1	1210 - Light Vehicles: Carts:Tennant Mini Vac	28
2	1300 - Automobile: Compact, Natural Gas	142
3	1310 - Automobile: Sub-Compact, Dedicated Electric	7
4	1320 - Automobile: Compact, Hybrid	111
5	1322 - Automobile: Compact, Sedan	143
6	1332 - Automobile: Intermediate	38
7	1342 - Automobile: Full Size	112
8	1410 - Van: Window: 7-8 Passenger (1/2 Ton)	204
9	1421 - Van: Cargo Standard 1/2 Ton (Windows Around Cargo Bay)	57
10	1422 - Van: Cargo: Step Van	1
11	1424 - Van: Cargo: Utility Bay Enclosed (No Windows)	52
12	1513 - Pickups: 1/4 Ton Compact Pickup Truck	190
13	1520 - Pickups: Half Ton Hot Shot Food Truck	6
14	1521 - Pickups: Half Ton Regular Cab	1
15	1522 - Pickups: Half Ton Extended Cab	30
16	1523 - Pickups: Half Ton Crew Cab	184
17	1531 - Pickups: 3/4 Ton Regular Cab	39
18	1532 - Pickups: 3/4 Ton Extended Cab	7
19	1533 - Pickups: 3/4 Ton Crew Cab	19
20	1620 - Sport Utility Vehicle (SUV)	32
21	2410 - Van: Window: 15 Passenger	98
22	2421 - Van: Cargo Standard	57
23	2422 - Van: Cargo Step Van	13
24	2427 - Van: Cargo Ariel Lift	4
25	2513 - 1 Ton Crew Cab Pickup	2
26	3414 - Van: Window: 12 Pass: Handicapped Access Shuttle Ser.	19
27	3512 - Pickup W/Plow (9k-11.5k)	28
28	3513 - Pickup: Super Duty Crew Cab	10
29	4413 - Van: Window: Shuttle Service (12-14 Passenger)	13

Figure 28: [Question 44] Number of Vehicles in the Fleet by Type (FY 2015) as of Feb2015

Line #	Equipment Class Code and Description	# of Vehicles (as of February 2015)
30	4414 - Van: Window: 6 Pass: Handicapped Access W/C Ser.	6
31	4710 - Straight Truck: General Purpose; Van Body W/Liftgate	6
32	4740 - Truck, Tarpatch,4x2,Gvwr: 26,000	4
33	5711 - Straight Truck: General Purpose: Flat Bead	2
34	5761-6 - Refuse Truck 6 Cubic Yds,16,001-19,500 Lbs.	11
35	5761-8 - Refuse Truck 8 Cubic Yds,16,001-19,500 Lbs.	10
36	5771 - 4 Wheel Alley Sweeper	24
37	5779 - Crew Cab W/Beavertail	1
38	6700 - Straight Trucks: General Purpose: Chipper Body	1
39	6710 - 1 3/4 Ton Welding Truck, 4x2, Gvwr: 19,000+	1
40	6712 - Crew Cab Dump W/Light Plow	90
41	6731 - Straight Truck: Tow Recovery 4x4 19501-26000 Lbs	46
42	6735 - Straight Truck: Service Truck 4x2, Gvw:19,501-26,000	11
43	6791 - 10-28 Passenger Buses	21
44	6797 - Mobile Office, Service Center	4
45	7710 - Truck: General Purpose Stakebody,4x4	28
46	7712 - Stakebody Dump W/Loader, Gvwr: 26,000+	5
47	7714 - Truck: General Purpose, Van Body	7
48	7716 - Truck: Refrigerator W/Tailgate, 4x2, Gvwr: 27,000	8
49	7734 - Service Truck (Tire)	4
50	7770 - Truck: Thermoplastic	1
51	7791 - Straight Truck: Bus: Shuttle Service	14
52	7796 - Mobile Command Center, 4x2	4
53	8712-10 - 10 Wheel Dump W/Plow, >33,000	23
54	8712-6 - 6 Wheel Dump W/Plow >33,000 Lbs	130
55	8717 - Tank Truck, Fuel,4x2, Gallons: 1,500 Gvwr: 47,000+	3
56	8731 - Wrecker, Gvwr:>33,000	9
57	8733 - Maintainer Lubrication Service Truck, 4x2, Gvwr: 50,000+	1
58	8741 - Truck: Public Utility: Crane	1
59	8743 - Truck: Utility Insulated Aerial	16
60	8744 - Bucket Truck W/0-39 Ft Tower	14
61	8761-13 - Refuse Truck 13 Cubic Yds, Gvwr: 37,000	34
62	8761-16 - Refuse Truck 16 Cubic Yds, Gvwr: 44,000	60
63	8761-25 - Refuse Truck 25 Cubic Yds, Gvwr: 48,000	8
64	8763 - Dump W/Front Loader 5-6 Cubic Yards	2
65	8767 - Straight Truck: Sanitation: Rolloff	8
66	8770 - 4 Wheel Road Sweeper	8
67	8771 - 3 Wheel Street Sweeper	28

Figure 28: [Question 44] Number of Vehicles in the Fleet by Type (FY 2015) as of Feb2015

Line #	Equipment Class Code and Description	# of Vehicles (as of February 2015)
68	8774 - Truck: Street Flusher	8
69	8777 - Truck: Pot Hole Patcher	1
70	8778 - Truck: Asphalt Spreader	2
71	8810 - Truck: Tractor, Conventional	1

- 45 How many fueling sites does DPW manage? How many of these sites offer CNG or other types of alternative fuels? What has DPW done to increase the use of alternative fuels?

DPW manages twelve fueling sites. Two sites offer CNG; one fast-fill at 1835 West Virginia Ave NE, and one time-fill at 1241 W St NE. One site (West Virginia Ave, NE) offers ethanol (E-85). Five sites offer biodiesel: West Virginia Ave, Ft Totten, MPD 2nd District, MPD 3rd District, MPD 6th District.

In FY 2014 DPW increased E-85 usage from FY 2013 numbers by approximately 20,000 gallons. This was the fourth straight year that DPW has increased the use of E-85 in the District's fleet. DPW also continued to be a national leader in the use of Biodiesel fuel providing over 1.3 million gallons to the District's fleet. According to the Department of Energy's Alternative Fuel Life-Cycle Environmental and Economic Transportation (AFLEET) Tool's conversion factors, the use of Biodiesel in place of Diesel fuel reduced the District fleets greenhouse gas emissions by 2,118 tons in FY 2014.

- 46 In its responses to the Committee during FY 2014 Performance Oversight, DPW stated that it had submitted a capital enhancement request for the construction of two new CNG fueling stations. What is the status of this project?

DPW's capital budget enhancement request for funds to construct two new CNG fueling stations was not approved.

G. ANSWER TO QUESTION #1 & #3 (ORGANIZATION AND OPERATIONS)

Figure 29: [Questions 1 & 3] Complete, Up-to-Date Position Listing for DPW by Program and Activity

Figure 29: [Questions 1 & 3] Complete, Up-to-Date Position Listing for DPW by Program and Activity							
Line #	Title	Name	Hire Date	Grade	Step	Salary	Reg Temp Term
DPW Office of the Director (OD)							
1	Dir. of Dept. of Public Works	Howland Jr.,William O	7/2/2001	E5	0	\$175,049	Reg
2	Deputy Director for Operations			10	1	\$136,591	Reg
3	Special Assistant	Harkins McIver,Viola	3/23/1981	14	3	\$96,076	Reg
4	Outreach & Service Specialist	Fanning,John J	6/30/2014	5	0	\$61,002	Reg
Office of the General Counsel							
5	Supervisory Attorney Advisor	Davis,Christine	2/17/1998	2	0	144,900	Reg
6	Hearing Officer	Cusick,Theresa A	10/4/1993	14	10	\$116,320	Reg
7	Attorney Advisor	Sanders-Small,Nakeasha	3/11/2013	14	5	117,653	Reg
8	Attorney Advisor	Kirkwood, Michael	8/16/2010	13	4	96,633	Reg
9	Paralegal Specialist	Winford,Donielle	4/14/2008	9	7	57,329	Reg
Snow Program							
10	City-Wide Prog Support Mgr	Marsili Jr.,Robert L	3/21/2005	15	0	\$126,337	Reg
Employee & Labor Relations							
11	Emp. & Labor Rel. Advisor	Sneed,Kwelli D.	5/11/2008	14	10	\$116,320	Reg
Communications & Public Affairs							
12	Public Affairs Specialist	Grant,Linda P	11/21/1988	15	0	\$122,541	Reg
13	Public Affairs Specialist	Lyons,Nancy L	1/26/2004	13	9	\$95,981	Reg
14	Visual Information Specialist	Vigil,German G	4/24/2012	11	8	\$65,646	Reg
Customer Service							
15	ADMIN PGM COOR	Ritchards,Linda Sharon	1/20/1987	12	6	\$76,596	Reg
16	Information Management Spec	Broome,Jennifer	3/23/1992	11	3	\$57,031	Reg
17	STAFF ASSISTANT	Twine,Kevin B	1/23/2006	9	10	\$57,267	Reg
18	Program Support Assistant (OA)	Corlley,Monique N	7/7/1999	8	10	\$52,028	Reg
Performance Management							
19	Management & Progm Analyst	Judge,Yvette L	10/20/2003	14	5	\$101,860	Reg
Office of the Clean City							
20	Clean City Coordinator	REYNOLDS,WILSON L	5/12/2008	9	1	\$82,000	Reg
21	Staff Assistant	Jones,Keith D	9/13/2010	9	9	\$55,846	Term
Safety & Risk Management							
22	Safety & Occupational Health	Harrison,Daniel	7/24/2000	14	7	\$107,644	Reg
23	Emergency Preparedness Ofr	Ellis,Wanda L	3/12/2001	14	6	\$104,752	Reg
24	Staff Assistant	Buckmon,Lawana D	3/24/1975	12	6	\$76,596	Reg

Figure 29: [Questions 1 & 3] Complete, Up-to-Date Position Listing for DPW by Program and Activity							
Line #	Title	Name	Hire Date	Grade	Step	Salary	Reg Temp Term
Office of Waste Diversion							
25	Program Manager			14	0	\$78,760	Reg
26	Program Analyst			13	0	\$76,397	Reg
27	Program Analyst			12	0	\$66,306	Reg
28	Program Analyst			11	0	\$53,585	Reg
29	Program Analyst			11	0	\$53,585	Reg
30	Program Support Assistant			8	0	\$40,436	Reg
Human Capital Administration (HCA) - Human Resources							
31	HUMAN CAPITAL DEV ADMIN	Parham,John Jr	8/1/2011	15	0	\$142,055	Reg
32	Supervisory Management Liaiso	Sutton,Elsie	4/18/2004	14	0	\$102,297	Reg
33	Management Liaison Specialist	Harris,Brenda A	8/5/2008	12	10	\$84,828	Reg
34	Management Liaison Specialist	Mitchell,Katrina	7/11/2005	12	5	\$74,538	Reg
35	Staff Assistant	Snowden,Kim R	11/6/1989	12	3	\$70,422	Reg
36	MGMT LIAISON SPEC	Gaskin,Helen M	3/1/1976	11	7	\$63,923	Reg
HCA - Drug & Alcohol Testing							
37	Drug & Alcohol Prog Manager	Winters - Adona,Lottie M	10/27/1986	14	0	\$104,752	Reg
38	Substance Abuse Specialist	Hogan,Dejuan	2/10/2014	11	4	\$58,754	Reg
39	Substance Abuse Specialist	Anderson,Marvin N	3/30/2009	11	3	\$57,031	Reg
40	Staff Assistant	Wilson,Jacqueline	8/4/2008	11	2	\$55,308	Reg
HCA - Training Academy							
41	Supervisor Instructional Syste	Lindsey,Sheila M	4/10/1985	13	0	\$95,913	Reg
42	Training Specialist	Johnson,Venola L	12/2/2002	12	6	\$76,596	Reg
43	Training Specialist	Henderson,Quentin P	11/5/2001	11	5	\$60,477	Reg
Office of Administrative Services (OAS) - Support Services							
44	Administrator (OAS)	Roberts,James	11/25/1996	16	0	\$159,573	Reg
45	SUPV CONTRACT SPEC	Ingram,Janella	6/9/2008	13	0	\$114,359	Reg
46	CONTRACT SPECIALIST			13	1	\$82,627	Reg
47	Program Support Assistant (OA)	Roberson,Steven A.	4/14/2008	7	6	\$46,742	Reg
OAS - Contracting & Procurement							
48	Deputy Administrator (OAS)	Johnson,Gena M	4/30/2009	15	0	\$144,519	Reg
49	Contract Specialist	Spriggs,Michael A.	1/13/2014	13	2	\$85,276	Reg
50	Contract Specialist	Brown,Barbara Ann	11/26/1984	12	5	\$80,620	Reg
51	Program Compliance Specialist	Garnett,Jo Ann	7/30/1978	12	5	\$80,620	Reg
52	CONTRACT SPECIALIST			12	1	\$71,716	Reg
53	Program Support Assistant (OA)	Green,Dax B	8/16/2004	7	7	\$48,125	Reg
OAS - Facility Management							
54	Facility Operations Specialist	Garrett,Robert F	9/11/2002	14	6	\$104,752	Reg
55	Program Analyst	Eyow,Ahmed A	12/10/1981	12	10	\$84,828	Reg
56	Program Analyst	GILL,ROSADENE E	10/12/2010	12	5	\$80,620	Term

DC Department of Public Works Responses to the FY2014 Performance Oversight Questions

Figure 29: [Questions 1 & 3] Complete, Up-to-Date Position Listing for DPW by Program and Activity							
Line #	Title	Name	Hire Date	Grade	Step	Salary	Reg Temp Term
Office of Information Technology Services (OITS)							
57	Chief Information Officer	Drew Jr.,Frederick D	4/18/1994	16	0	\$124,961	Reg
58	PROGRAM ANALYST	Stewart,Debora A	11/28/1986	13	6	\$88,637	Reg
OITS - Applications Management							
59	SUPV INFO TECH SPEC	Nguyen,Thinh V	9/14/1987	14	0	\$114,396	Reg
60	GEO INFO SYSTEM ANALYST	Koehler,David	3/24/2003	14	9	\$113,428	Reg
61	INFO TECH SPEC	Nwankwo,Innocent	11/26/2007	13	9	\$95,981	Reg
62	INFO TECH SPEC	Coley,Anthony Brian	3/26/1990	13	8	\$93,533	Reg
63	INFO TECH SPEC	Delaney,Douglas C	9/20/2004	13	6	\$88,637	Reg
64	INFO TECH SPEC			13	1	\$76,397	Reg
OITS - Telecom Services							
65	TELECOMMS MGR	Bernhardt,William R	12/1/1965	14	0	\$112,196	Reg
66	TELECOMMS SPEC	Malloy,Mark A	2/2/1998	13	8	\$93,533	Reg
67	TELECOMMS SPEC	Brown,Roland D	3/14/1983	12	7	\$78,654	Reg
Solid Waste Management Administration							
68	Solid Waste Mgmt. Admin. Solid Waste Mgmt Deputy	Hammond,Sybil M	8/18/1979	16	0	\$156,041	Reg
69	Admin.	Clemm,Hallie R	1/8/1987	15	0	\$132,191	Reg
70	INDUSTRIAL ENGINEER	Fan,Charles	2/6/1989	14	8	\$110,536	Reg
71	MGMT & PGM ANALYST	Dickerson,Jeffrey J	8/6/2001	14	7	\$107,644	Reg
72	Staff Assistant	Ousley,Susan L	2/2/2009	12	10	\$84,828	Reg
73	GIS SPECIALIST	Whiteman,Nkechi	4/19/2004	12	5	\$80,620	Reg
74	GIS SPECIALIST	Quick,Antoinette N	1/29/1982	12	5	\$80,620	Reg
75	Mgmt & Prog Anal (Fleet Coord)	Spriggs,Gregory A	1/25/1995	12	3	\$70,422	Reg
76	Admin. Program Coordinator	Bowden,Lasharn K	7/12/2004	11	3	\$57,031	Reg
77	PGM SUPPORT ASST OA PROGRAM SUPPORT ASSISTANT	Hutcherson,Anita R	10/21/1994	7	10	\$52,274	Reg
78	OA	Urizar,Luis R	4/17/2007	6	10	\$47,215	Reg
79	Program Support Assistant PROGRAM SUPPORT ASSISTANT	Russell,Krystal S	8/15/2001	6	8	\$44,709	Reg
80	OA	Tramun,Shirley	10/23/2000	6	8	\$44,709	Reg
81	MATERIALS HANDLER			5	1	\$37,794	Reg
SWMA - Enforcement of Sanitation Regulations							
ASSOC ADMIN (SOLID WASTE							
82	ED &	Washington,Pamela B	1/10/1996	15	0	\$118,104	Reg
83	Deputy Assoc Admin (SWEEP)	May,Reginald L	5/7/1994	14	0	\$109,485	Reg
84	Staff Assistant SOLID WASTE PROGRAM	Perritt,Sharon D	9/23/2003	12	7	\$78,654	Reg
85	COORD			12	1	\$66,306	Reg
86	Program Support Assistant	Carter,Amy	2/26/1989	7	8	\$49,508	Reg

DC Department of Public Works Responses to the FY2014 Performance Oversight Questions

Figure 29: [Questions 1 & 3] Complete, Up-to-Date Position Listing for DPW by Program and Activity							
Line #	Title	Name	Hire Date	Grade	Step	Salary	Reg Temp Term
87	Program Support Assistant	Purvis,Deborah D	5/16/2005	6	10	\$47,215	Reg
88	Program Support Assistant (Oa)	Quick,Shaunte M	10/1/2011	6	7	\$43,456	Reg
89	CLERICAL ASSISTANT	HODGES,BERNISHA A	10/1/2011	5	6	\$38,083	Reg
SWMA - Enforcement of Sanitation Regulations - Sanitation							
90	Solid Waste Inspection Officer			12	1	\$56,050	Reg
91	Solid Waste Inspection Officer	Day,Thomas L	7/25/1977	12	0	\$77,939	Reg
92	Solid Waste Inspection Officer	Dance III,Lawrence A	10/8/2011	12	0	\$77,939	Reg
93	LEAD SOLID WASTE INSPECTOR	Chance,Sonya B	2/26/1986	11	9	\$72,864	Reg
94	LEAD SOLID WASTE INSPECTOR	Shelton,Katherine M	3/30/1987	11	8	\$71,001	Reg
95	LEAD SOLID WASTE INSPECTOR	Barber,Charlene R	4/27/1987	11	8	\$71,001	Reg
96	LEAD SOLID WASTE INSPECTOR	Lee,Andre T	1/6/1997	11	8	\$71,001	Reg
97	LEAD SOLID WASTE INSPECTOR	Carey,Barry L	2/21/1997	11	8	\$71,001	Reg
98	SOLID WASTE INSPECTOR	Briscoe,Terrie	10/1/2011	10	10	\$68,010	Reg
99	SOLID WASTE INSPECTOR	Broome,Benjamin A	6/26/1984	10	9	\$66,317	Reg
100	SOLID WASTE INSPECTOR	Sumler,Sharon D	2/16/1988	10	9	\$66,317	Reg
101	SOLID WASTE INSPECTOR	Beckham,Harold L	3/16/1987	10	8	\$64,624	Reg
102	SOLID WASTE INSPECTOR	Cadell,Wendy	4/14/1997	10	8	\$64,624	Reg
103	SOLID WASTE INSPECTOR	Vences,Nestor	10/1/2011	10	8	\$64,624	Reg
104	SOLID WASTE INSPECTOR	Felder,Charlita Tazma	10/1/2011	10	8	\$64,624	Reg
105	SOLID WASTE INSPECTOR	Ingea,Justin	1/14/2002	10	7	\$62,931	Reg
106	SOLID WASTE INSPECTOR	Armistead,Mari	10/1/2011	10	7	\$62,931	Reg
107	SOLID WASTE INSPECTOR	Brooks,Jacqueline M	10/1/2011	10	7	\$62,931	Reg
108	SOLID WASTE INSPECTOR	Scott,John W	10/1/2011	10	7	\$62,931	Reg
109	SOLID WASTE INSPECTOR	Millner,Kenneth E	10/1/2011	10	7	\$62,931	Reg
110	SOLID WASTE INSPECTOR	Johnson,Alaina	3/20/2012	10	7	\$62,931	Reg
111	SOLID WASTE INSPECTOR	Bell,Leonetta	6/14/1988	10	6	\$61,238	Reg
112	SOLID WASTE INSPECTOR	Armstrong,Debra T	8/28/2000	10	6	\$61,238	Reg
113	SOLID WASTE INSPECTOR	Hood,Yolanda M	7/12/2004	10	6	\$61,238	Reg
114	SOLID WASTE INSPECTOR	Duvall,Lisa M	10/1/2011	10	6	\$61,238	Reg
115	SOLID WASTE INSPECTOR	Davis,Harold E	2/26/1988	9	5	\$54,255	Reg
116	SOLID WASTE INSPECTOR	White,Michael R	10/24/2002	8	10	\$56,273	Reg
117	SOLID WASTE INSPECTOR	SMITH-BATTLE,WANDA A	6/4/2012	8	10	\$56,273	Term
118	SOLID WASTE INSPECTOR	David,Sharon L	10/1/2011	8	7	\$52,094	Reg
119	SOLID WASTE INSPECTOR	Salley,Darlett Frances	10/1/2011	8	6	\$50,701	Reg
120	SOLID WASTE INSPECTOR			8	1	\$43,736	Reg
121	SOLID WASTE INSPECTOR			7	1	\$32,499	Reg
SWMA - Enforcement of Sanitation Regulations - Recycling							
122	Recycling Pgm Officer	Easley Jr.,William B	12/6/1991	12	0	\$78,276	Reg
123	Solid Waste Inspector	Porter,Sherry T	11/19/2001	10	7	\$62,931	Reg

DC Department of Public Works Responses to the FY2014 Performance Oversight Questions

Figure 29: [Questions 1 & 3] Complete, Up-to-Date Position Listing for DPW by Program and Activity							
Line #	Title	Name	Hire Date	Grade	Step	Salary	Reg Temp Term
124	Solid Waste Inspector	Jones,Kayanda Sharice	1/21/1997	10	7	\$62,931	Reg
125	Solid Waste Inspector	Satchell,Cheryl R	11/12/1985	10	7	\$62,931	Reg
126	Community Env Educ Specialist			9	1	\$48,107	Reg
127	Solid Waste Inspector			7	1	\$0	Reg
128	Solid Waste Inspector			7	1	\$0	Reg
129	Solid Waste Inspector			7	1	\$0	Reg
130	Program Support Assistant (Oa)	Sanders,Brigitte	5/17/1999	6	7	\$43,456	Reg
SWMA - Enforcement of Sanitation Regulations - Environmental Crimes Unit							
131	ENVIRONMENT CRIMES INVEST ENVIRONMENT CRIMES	Kurgan,Anita	9/16/1995	11	9	\$72,864	Reg
132	INVESTIGATO ENVIRONMENT CRIMES	Vanison,Michael	10/1/2011	11	7	\$69,138	Reg
133	INVESTIGATO	Mines,Nathaniel R	7/18/1988	11	5	\$65,412	Reg
SWMA - Public Space Cleaning - Street & Alley							
134	Assoc Admin (Street & Alley)	Duckett,Thomas A	7/2/1984	15	0	\$126,907	Reg
135	Dep Associate Administrator	Bass,Rene A	6/13/1983	14	0	\$113,305	Reg
136	Dep Associate Administrator	Wick,Mark	8/25/2014	14	0	\$104,271	Reg
137	Dep Associate Administrator	Stanback,Jerry D	10/20/1997	14	0	\$93,937	Reg
138	SANITATION SUPERVISOR	Sanders III,Eddie	6/21/1999	14	0	\$66,310	Reg
139	Staff Assistant	Lawrence,Daniale K	10/12/1999	12	2	\$68,364	Reg
140	SANITATION SUPERVISOR	Bowling,David B	3/30/1998	12	0	\$61,672	Reg
141	SANITATION SUPERVISOR	Johnson,Aaron	11/20/1998	12	0	\$63,232	Reg
142	SANITATION SUPERVISOR	Jackson,Ronnie N	10/19/1987	9	9	\$64,438	Reg
143	SANITATION SUPERVISOR	Robinson,Michael	6/27/1988	9	9	\$64,438	Reg
144	SANITATION SUPERVISOR	White Jr.,Leroy	7/28/1997	9	9	\$64,438	Reg
145	SANITATION SUPERVISOR	Coleman,Terry L	10/12/1999	9	8	\$62,691	Reg
146	SANITATION SUPERVISOR	Felder,Toran Myanthyony	4/19/2001	9	7	\$60,944	Reg
147	SANITATION SUPERVISOR	Dent,Latisha A	10/15/2001	9	6	\$59,197	Reg
148	SANITATION SUPERVISOR	Allison,David	10/21/2002	9	5	\$57,450	Reg
149	Staff Assistant	Blue,Delona L	10/6/2003	9	5	\$50,162	Reg
150	SANITATION SUPERVISOR	Yarborough,Morris	10/16/2006	9	3	\$53,955	Reg
151	SANITATION SUPERVISOR Engineering Equipment			9	3	\$41,995	Reg
152	Operator	Anderson,Terry D	10/3/2005	8	7	\$54,392	Reg
153	HEAVY MOBILE EQUIP REPAIRER	Davis,Darryl Mclinsey		8	1	\$45,032	Reg
154	MOTOR VEHICLE OPERATOR	Ross,Kevin M	1/22/1997	7	10	\$55,931	Reg
155	MOTOR VEHICLE OPERATOR	Wood,Roy T	11/8/1999	7	10	\$55,931	Reg
156	MOTOR VEHICLE OPERATOR	Newby,Craig	10/24/2002	7	9	\$54,454	Reg
157	MOTOR VEHICLE OPERATOR	Thomas,George	11/5/2001	7	8	\$52,978	Reg
158	MOTOR VEHICLE OPERATOR	Taylor,Darnell	10/24/2002	7	8	\$52,978	Reg

DC Department of Public Works Responses to the FY2014 Performance Oversight Questions

Figure 29: [Questions 1 & 3] Complete, Up-to-Date Position Listing for DPW by Program and Activity

Line #	Title	Name	Hire Date	Grade	Step	Salary	Reg Temp Term
159	MOTOR VEHICLE OPERATOR	Barnes,Gladys	10/24/2002	7	8	\$52,978	Reg
160	MOTOR VEHICLE OPERATOR	Hairston Jr.,Frederick	10/20/2003	7	8	\$52,978	Reg
161	MOTOR VEHICLE OPERATOR	Forbes,Damon E	7/12/2004	7	7	\$51,501	Reg
162	MOTOR VEHICLE OPERATOR	Mobley,Annie M	10/3/2005	7	7	\$51,501	Reg
163	MOTOR VEHICLE OPERATOR	Fryer,Colin A	10/17/2005	7	7	\$51,501	Reg
164	MOTOR VEHICLE OPERATOR	Johnson,Jose O	10/17/2005	7	7	\$51,501	Reg
165	Program Support Assistant (OA)	Eason,Carla D	10/20/2003	7	6	\$46,742	Reg
166	MOTOR VEHICLE OPERATOR	Bowser,Donta	10/18/2004	7	6	\$50,024	Reg
167	MOTOR VEHICLE OPERATOR	Greenfield,Jeffrey A	10/2/2006	7	6	\$50,024	Reg
168	MOTOR VEHICLE OPERATOR	Washington,Cynthia D	11/13/2006	7	6	\$50,024	Reg
169	MOTOR VEHICLE OPERATOR	Gales,Levi T	9/29/2008	7	5	\$48,547	Reg
170	MOTOR VEHICLE OPERATOR	Duncan,Dion Angelo	10/15/2012	7	3	\$45,594	Reg
171	MOTOR VEHICLE OPERATOR	Bacon,Patricia A	10/15/2012	7	3	\$45,594	Reg
172	MOTOR VEHICLE OPERATOR	Deville Jr.,Ralph J	10/15/2012	7	3	\$45,594	Reg
173	MOTOR VEHICLE OPERATOR	Johnson,Reginald L	10/15/2012	7	3	\$45,594	Reg
174	MOTOR VEHICLE OPERATOR	Barge,Steven Xavier	8/13/2012	7	2	\$44,117	Reg
175	MOTOR VEHICLE OPERATOR	Jones,Jamya	11/4/2013	7	2	\$44,117	Term
176	MOTOR VEHICLE OPERATOR	Givens,Woodrow	1/4/1988	6	10	\$52,541	Reg
177	Program Support Assistant Oa	Hawkins,Elneta C	10/20/1997	6	10	\$47,215	Reg
178	MOTOR VEHICLE OPERATOR	Leocadio,Jessie Denise	10/20/1997	6	9	\$51,147	Reg
179	MOTOR VEHICLE OPERATOR	Russell,Jeanette C	3/9/1998	6	9	\$51,147	Reg
180	MOTOR VEHICLE OPERATOR	Dyson,Donte A	6/6/1996	6	8	\$49,754	Reg
181	MOTOR VEHICLE OPERATOR	Sanders,Eddie H	7/28/1997	6	8	\$49,754	Reg
182	MOTOR VEHICLE OPERATOR	Bryant,Anthony	10/20/1997	6	8	\$49,754	Reg
183	MOTOR VEHICLE OPERATOR	Rush,Annice P	8/13/2001	6	8	\$49,754	Reg
184	MOTOR VEHICLE OPERATOR	Halsey,Marion V	10/12/1999	6	7	\$48,360	Reg
185	MOTOR VEHICLE OPERATOR	Williams,Samuel P	10/4/2004	6	7	\$48,360	Reg
186	MOTOR VEHICLE OPERATOR	Jones,Deon Eugene	1/10/2005	6	7	\$48,360	Reg
187	MOTOR VEHICLE OPERATOR	Robinson,Vincent S	1/10/2005	6	7	\$48,360	Reg
188	MOTOR VEHICLE OPERATOR	SINGLETON,TALAFERRO D	1/10/2005	6	7	\$48,360	Reg
189	MOTOR VEHICLE OPERATOR	Truesdale Sr.,William J	1/9/2005	6	6	\$46,966	Reg
190	MOTOR VEHICLE OPERATOR	Mcmanus,Ricardo	10/17/2005	6	6	\$46,966	Reg
191	MOTOR VEHICLE OPERATOR	Ratiff,Lillian R	10/17/2005	6	6	\$46,966	Reg
192	MOTOR VEHICLE OPERATOR	Brown,James	10/17/2005	6	6	\$46,966	Reg
193	MOTOR VEHICLE OPERATOR	Hill,Michael E	4/18/2006	6	6	\$46,966	Reg
194	MOTOR VEHICLE OPERATOR			6	1	\$39,998	Reg
195	CLERICAL ASST OFFICE AUTO	Hicks,Monique K.	8/20/2007	5	6	\$38,083	Reg
196	Clerical Assistant			5	1	\$32,438	Reg
197	SANITATION WORKER	Wood,Norman E	4/2/1996	4	10	\$46,301	Reg

DC Department of Public Works Responses to the FY2014 Performance Oversight Questions

Figure 29: [Questions 1 & 3] Complete, Up-to-Date Position Listing for DPW by Program and Activity

Line #	Title	Name	Hire Date	Grade	Step	Salary	Reg Temp Term
198	SANITATION WORKER	Ray,Deon	10/24/2002	4	10	\$46,301	Reg
199	SANITATION WORKER	Brown,Catherine D	8/9/2006	4	10	\$46,301	Reg
200	SANITATION WORKER	Garces,Silvania E Wellington,Daniel	10/12/1999	4	9	\$45,094	Reg
201	SANITATION WORKER	Dewayne	1/31/2000	4	9	\$45,094	Reg
202	SANITATION WORKER	Keels Sr.,Kenneth	10/23/2000	4	9	\$45,094	Reg
203	SANITATION WORKER	Rose,Carol L	3/12/2001	4	8	\$43,888	Reg
204	SANITATION WORKER	Burrell,Millard T	11/1/2004	4	8	\$43,888	Reg
205	SANITATION WORKER	Richardson,Clyde A	1/10/2005	4	7	\$42,682	Reg
206	SANITATION WORKER	Corley,Gerald F	10/17/2005	4	7	\$42,682	Reg
207	SANITATION WORKER	Clarke,Daniel D	10/17/2005	4	7	\$42,682	Reg
208	SANITATION WORKER	Payton,Lisa L	10/17/2005	4	7	\$42,682	Reg
209	SANITATION WORKER	Lovett,Stewart R	10/17/2005	4	7	\$42,682	Reg
210	SANITATION WORKER	Bridgeforth,Rowsharon L	10/17/2005	4	7	\$42,682	Reg
211	SANITATION WORKER	Jackson,Donald J	10/17/2005	4	7	\$42,682	Reg
212	SANITATION WORKER	Yelverton,Willie	10/16/2006	4	6	\$41,475	Reg
213	SANITATION WORKER	Dade,Marcus O	4/2/2007	4	6	\$41,475	Reg
214	SANITATION WORKER	Bolden,Michael Irving	4/2/2007	4	6	\$41,475	Reg
215	SANITATION WORKER	White,Bobby J	10/15/2007	4	6	\$41,475	Reg
216	SANITATION WORKER	Green,Stanley Eugene	10/15/2007	4	6	\$41,475	Reg
217	SANITATION WORKER	Watts,Lorenzo	10/15/2007	4	6	\$41,475	Reg
218	SANITATION WORKER	Mayfield,Kevin	10/15/2007	4	6	\$41,475	Reg
219	SANITATION WORKER	Prather,Karen	10/15/2007	4	6	\$41,475	Reg
220	SANITATION WORKER	Shorter Jr.,Lawrence J.	10/15/2007	4	6	\$41,475	Reg
221	SANITATION WORKER	Redman,Antione M	10/15/2007	4	6	\$41,475	Reg
222	SANITATION WORKER	Green,Shamera J	10/15/2007	4	6	\$41,475	Reg
223	SANITATION WORKER	White,Repretra C.	10/15/2007	4	6	\$41,475	Reg
224	SANITATION WORKER	Taper Jr.,Arthur B	10/15/2007	4	6	\$41,475	Reg
225	SANITATION WORKER	Thomas,Tyrone C	10/15/2007	4	6	\$41,475	Reg
226	SANITATION WORKER	Bedney,John J.	10/15/2007	4	6	\$41,475	Reg
227	SANITATION WORKER	Taylor,Ivan Anthony	10/15/2007	4	6	\$41,475	Reg
228	SANITATION WORKER	Ruff,Debbie L	1/23/2006	4	5	\$40,269	Reg
229	SANITATION WORKER	Shepherd,Sadatrious	3/31/2008	4	5	\$40,269	Reg
230	SANITATION WORKER	Terry,Tirone	10/14/2008	4	5	\$40,269	Reg
231	SANITATION WORKER	Bussey,Leslie A	1/12/2009	4	5	\$40,269	Reg
232	SANITATION WORKER	Taylor,Denita A	1/12/2009	4	5	\$40,269	Reg
233	SANITATION WORKER	Simmons,Vernetta L	1/12/2009	4	5	\$40,269	Reg
234	Sanitation Worker	Malone,Anthony	2/17/2009	4	5	\$40,269	Reg
235	SANITATION WORKER	Taylor,Calvin	2/17/2009	4	5	\$40,269	Reg

DC Department of Public Works Responses to the FY2014 Performance Oversight Questions

Figure 29: [Questions 1 & 3] Complete, Up-to-Date Position Listing for DPW by Program and Activity

Line #	Title	Name	Hire Date	Grade	Step	Salary	Reg Temp Term
236	SANITATION WORKER	Rose, Jerry E	10/26/2009	4	5	\$40,269	Reg
237	SANITATION WORKER	Richards-El, Sherman	10/26/2009	4	5	\$40,269	Reg
238	SANITATION WORKER	Barnes, Michael David	10/26/2009	4	5	\$40,269	Reg
239	SANITATION WORKER	Black, James E	6/4/2012	4	3	\$37,856	Term
240	SANITATION WORKER	Menefield, William E	6/4/2012	4	3	\$37,856	Term
241	SANITATION WORKER	Barber, Doretha	10/24/2011	4	2	\$36,650	Reg
242	SANITATION WORKER	Addison, Henry C	6/4/2012	4	2	\$36,650	Term
243	SANITATION WORKER	Fikes, Michael	1/28/2013	4	2	\$36,650	Term
244	SANITATION WORKER	Branison, Detrick	1/28/2013	4	2	\$36,650	Term
245	SANITATION WORKER	Robinson, James Woodrow	1/28/2013	4	2	\$36,650	Term
SWMA - Public Space Cleaning - Litter Cans							
246	SANITATION SUPERVISOR	Carter, James H	10/19/1987	14	0	\$74,027	Reg
247	SANITATION SUPERVISOR	Barksdale, Stonewall G	10/23/2000	9	7	\$60,944	Reg
248	SANITATION SUPERVISOR	Mallory, Darryl	10/22/2001	9	6	\$59,197	Reg
249	SANITATION SUPERVISOR	Moseley, Eric D	10/17/2005	9	1	\$50,461	Reg
250	HEAVY MOBILE EQUIP REPAIRER	Turner, Cleophus	11/9/1998	8	10	\$59,072	Reg
251	MOTOR VEHICLE OPERATOR	Smith, Fulton	7/11/1995	7	10	\$55,931	Reg
252	MOTOR VEHICLE OPERATOR	Garnett, Joe	10/28/1996	7	10	\$55,931	Reg
253	MOTOR VEHICLE OPERATOR	Langley, Richard N	1/11/2000	7	10	\$55,931	Reg
254	MOTOR VEHICLE OPERATOR	Bethune, Nathaniel	10/23/2000	7	9	\$54,454	Reg
255	MOTOR VEHICLE OPERATOR	Pimentel, Juan R	10/23/2000	7	8	\$52,978	Reg
256	MOTOR VEHICLE OPERATOR	Woodfork, Terence Z	10/24/2002	7	8	\$52,978	Reg
257	MOTOR VEHICLE OPERATOR	Short, Clarence W	10/20/2003	7	8	\$52,978	Reg
258	MOTOR VEHICLE OPERATOR	Deal, Derrick A	10/20/2003	7	8	\$52,978	Reg
259	Program Support Assistant (OA)	Johnson, Joann	11/4/2002	7	7	\$48,125	Reg
260	MOTOR VEHICLE OPERATOR	Philson, Gerald Francis Bradley Sr., Tyrone	10/16/2006	7	6	\$50,024	Reg
261	MOTOR VEHICLE OPERATOR	Gregory	7/1/2007	7	6	\$50,024	Reg
262	MOTOR VEHICLE OPERATOR	Henderson, Stanley W	10/1/2007	7	6	\$50,024	Reg
263	MOTOR VEHICLE OPERATOR	Morton, Ronald	10/15/2007	7	6	\$50,024	Reg
264	MOTOR VEHICLE OPERATOR	Bethea, Stanley	10/15/2007	7	5	\$48,547	Reg
265	MOTOR VEHICLE OPERATOR	Smith, Louis	12/11/2007	7	5	\$48,547	Reg
266	MOTOR VEHICLE OPERATOR	Moody, Carl V	10/15/2012	7	3	\$45,594	Term
267	MOTOR VEHICLE OPERATOR	Langley, Carl	10/15/2012	7	3	\$45,594	Term
268	SANITATION SUPERVISOR	Joyner, Reginal	10/21/2013	7	2	\$44,117	Term
269	MOTOR VEHICLE OPERATOR	Moore, Donnell F	10/21/2013	7	2	\$44,117	Term
270	MOTOR VEHICLE OPERATOR	Alston, Bryant L	10/21/2013	7	2	\$44,117	Term
271	MOTOR VEHICLE OPERATOR	Moore, Ivory B	10/21/2013	7	2	\$44,117	Term
272	MOTOR VEHICLE OPERATOR	Garnett Jr., Lawrence	10/21/2013	7	2	\$44,117	Term

DC Department of Public Works Responses to the FY2014 Performance Oversight Questions

Figure 29: [Questions 1 & 3] Complete, Up-to-Date Position Listing for DPW by Program and Activity

Line #	Title	Name	Hire Date	Grade	Step	Salary	Reg Temp Term
273	MOTOR VEHICLE OPERATOR			7	1	\$42,640	Reg
274	MOTOR VEHICLE OPERATOR			7	1	\$42,640	Reg
275	MOTOR VEHICLE OPERATOR			7	1	\$42,640	Reg
276	MOTOR VEHICLE OPERATOR			7	1	\$42,640	Reg
277	MOTOR VEHICLE OPERATOR	Williams,Richard	12/7/1987	6	10	\$52,541	Reg
278	MOTOR VEHICLE OPERATOR	Snyder,Francis	4/14/1997	6	8	\$49,754	Reg
279	SANITATION WORKER	Graves,Frank D	10/4/1999	4	10	\$46,301	Reg
280	SANITATION WORKER	Covington,Freeman	8/13/2001	4	9	\$45,094	Reg
281	SANITATION WORKER	Roach,Dana K	6/14/2001	4	8	\$43,888	Reg
282	SANITATION WORKER	Ellis,Steven K	10/22/2001	4	8	\$43,888	Reg
283	SANITATION WORKER	Harrod,James	2/8/2003	4	8	\$43,888	Reg
284	SANITATION WORKER	Cureton,Maurice	6/14/2004	4	8	\$43,888	Reg
285	SANITATION WORKER	Withers,Daryl	10/3/2005	4	7	\$42,682	Reg
286	SANITATION WORKER	Carter,Keion M	10/3/2005	4	7	\$42,682	Reg
287	SANITATION WORKER	Glasgow,Melvin	10/16/2006	4	6	\$41,475	Reg
288	SANITATION WORKER	Jones,Darrell	5/29/2007	4	6	\$41,475	Reg
289	SANITATION WORKER	Bennett,Aubrey O	10/15/2007	4	6	\$41,475	Reg
290	SANITATION WORKER	Woodfork,William	10/15/2007	4	6	\$41,475	Reg
291	SANITATION WORKER	Pickeral,Jacqueline R.	3/6/2006	4	5	\$40,269	Reg
292	SANITATION WORKER	Hicks,Jerry E.	10/26/2009	4	5	\$40,269	Reg
293	SANITATION WORKER	Greenfield,James T	10/28/2013	4	2	\$36,650	Term
294	SANITATION WORKER	Crosby,Larry N	10/28/2013	4	2	\$36,650	Term
295	SANITATION WORKER	Jones,Ricardo W	10/28/2013	4	2	\$36,650	Term
296	SANITATION WORKER	Royster,Jermaine Bryan	10/28/2013	4	2	\$36,650	Term
297	SANITATION WORKER	Liggins,William P	11/12/2013	4	2	\$36,650	Term
298	SANITATION WORKER			4	1	\$35,443	Reg
299	SANITATION WORKER			4	1	\$35,443	Reg
SWMA - Public Space Cleaning - Special Ops							
300	SANITATION SUPERVISOR	Johnson,Marcella	12/27/1977	14	0	\$76,024	Reg
301	SANITATION SUPERVISOR	Armstrong,Eric D	4/28/2012	12	0	\$67,704	Reg
302	SANITATION SUPERVISOR	West,Warnique	11/5/2001	12	0	\$63,211	Reg
303	SANITATION SUPERVISOR	Chatman,James	7/31/1991	9	9	\$64,438	Reg
304	SANITATION SUPERVISOR	Love,Gerald	8/10/1992	9	9	\$64,438	Reg
305	SANITATION SUPERVISOR	Smith,Carlandzo	10/28/1996	9	9	\$64,438	Reg
306	SANITATION SUPERVISOR	Barksdale,James D	5/26/2009	9	9	\$64,438	Reg
307	SANITATION SUPERVISOR	Broadus,Aceba	1/2/2004	9	5	\$57,450	Reg
308	ROAD SWEEPER OPERATOR	Johnson, Van Lamont	2/15/1985	8	10	\$59,072	Reg
309	ROAD SWEEPER OPERATOR	Ross,Timothy Lee	7/23/1986	8	10	\$59,072	Reg
310	ROAD SWEEPER OPERATOR	Ware,Andre F	4/13/1987	8	10	\$59,072	Reg

DC Department of Public Works Responses to the FY2014 Performance Oversight Questions

Figure 29: [Questions 1 & 3] Complete, Up-to-Date Position Listing for DPW by Program and Activity

Line #	Title	Name	Hire Date	Grade	Step	Salary	Reg Temp Term
311	ROAD SWEEPER OPERATOR	Hewlin,Zachary	6/22/1987	8	10	\$59,072	Reg
312	ROAD SWEEPER OPERATOR	Wingfield,Gerald	9/11/1989	8	10	\$59,072	Reg
313	ROAD SWEEPER OPERATOR	Jovel Paz,Julio O	5/13/1992	8	10	\$59,072	Reg
314	ROAD SWEEPER OPERATOR	Carey,Charles W	9/26/1994	8	10	\$59,072	Reg
315	ROAD SWEEPER OPERATOR	Philson,Daniel	4/11/1995	8	10	\$59,072	Reg
316	ROAD SWEEPER OPERATOR	Williams,Odell	10/28/1996	8	10	\$59,072	Reg
317	ROAD SWEEPER OPERATOR	Hamlin,Cornelius B	7/3/1997	8	10	\$59,072	Reg
318	ROAD SWEEPER OPERATOR	Dent,Dwight L	10/23/2000	8	10	\$59,072	Reg
319	ROAD SWEEPER OPERATOR	Tonkins,Nathaniel I	10/23/2000	8	10	\$59,072	Reg
320	Road Sweeper Operator	Morgan,Maurice A	11/28/2000	8	10	\$59,072	Reg
321	ROAD SWEEPER OPERATOR	Sneed,Paul V	6/11/2006	8	10	\$59,072	Reg
322	ROAD SWEEPER OPERATOR	Craven,Thomas	7/5/1993	8	9	\$57,512	Reg
323	ROAD SWEEPER OPERATOR	Tate,Sandra	10/23/1995	8	9	\$57,512	Reg
324	ROAD SWEEPER OPERATOR	Roberts,Carey R	7/19/1999	8	9	\$57,512	Reg
325	ROAD SWEEPER OPERATOR	Vaughan,Howard S	10/18/1999	8	9	\$57,512	Reg
326	ROAD SWEEPER OPERATOR	Matthews,Andre J	5/10/2000	8	9	\$57,512	Reg
327	HEAVY MOBILE EQUIP REPAIRER	Gilliam,Thomas E	10/23/2000	8	9	\$57,512	Reg
328	ROAD SWEEPER OPERATOR	Boone,Helen E	10/30/2000	8	9	\$57,512	Reg
329	ROAD SWEEPER OPERATOR	Mills Sr.,Ronald	10/30/2000	8	9	\$57,512	Reg
330	HEAVY MOBILE EQUIP REPAIRER	Howard,Jerry N	11/7/2001	8	9	\$57,512	Reg
331	ROAD SWEEPER OPERATOR	Norris,Thomas F	12/3/2001	8	9	\$57,512	Reg
332	ROAD SWEEPER OPERATOR	Patten,Tracy D	10/23/2000	8	8	\$55,952	Reg
333	ROAD SWEEPER OPERATOR	Houston,William B	10/23/2000	8	8	\$55,952	Reg
334	ROAD SWEEPER OPERATOR	Mcleod,Dwayne M	12/4/2000	8	8	\$55,952	Reg
335	ROAD SWEEPER OPERATOR	Lipscomb,Moses	10/15/2001	8	8	\$55,952	Reg
336	ROAD SWEEPER OPERATOR	Walker,Diane D	11/5/2001	8	8	\$55,952	Reg
337	ROAD SWEEPER OPERATOR	Nelson,Wendell	11/5/2001	8	8	\$55,952	Reg
338	ROAD SWEEPER OPERATOR	Scrivner,Marvin C	10/24/2002	8	8	\$55,952	Reg
339	Road Sweeper Operator	Yarboro,Turner	10/6/2003	8	8	\$55,952	Reg
340	Road Sweeper Operator	Francois,Roosevelt	6/28/2004	8	8	\$55,952	Reg
341	ROAD SWEEPER OPERATOR	Cole,Aaron	9/19/2005	8	8	\$55,952	Reg
342	ROAD SWEEPER OPERATOR ENGINEERING EQUIPMENT	Reddick,Magquann C	2/17/1998	8	7	\$54,392	Reg
343	OPERATOR	Moody,Ronald J	10/3/2005	8	7	\$54,392	Reg
344	ROAD SWEEPER OPERATOR	Thompson,Terrence V	10/17/2005	8	7	\$54,392	Reg
345	Road Sweeper Operator	Johnson,Michael	11/9/1998	8	6	\$52,832	Reg
346	ROAD SWEEPER OPERATOR	Simpson,Denise	10/16/2006	8	6	\$52,832	Reg
347	ROAD SWEEPER OPERATOR			8	1	\$45,032	Reg
348	MOTOR VEHICLE OPERATOR	Dean,Sylvester	11/18/1991	7	10	\$55,931	Reg

DC Department of Public Works Responses to the FY2014 Performance Oversight Questions

Figure 29: [Questions 1 & 3] Complete, Up-to-Date Position Listing for DPW by Program and Activity

Line #	Title	Name	Hire Date	Grade	Step	Salary	Reg Temp Term
349	MOTOR VEHICLE OPERATOR	King,Jamal A	10/30/2000	7	9	\$54,454	Reg
350	MOTOR VEHICLE OPERATOR	Briscoe,Tony	2/15/1985	7	8	\$52,978	Reg
351	MOTOR VEHICLE OPERATOR	Lewis,Charles D	11/5/2001	7	8	\$52,978	Reg
352	MOTOR VEHICLE OPERATOR	McCaskill,Johnny Adell	10/30/2006	7	8	\$52,978	Reg
353	MOTOR VEHICLE OPERATOR	Barrett,Lorenzo P	10/3/2005	7	7	\$51,501	Reg
354	MOTOR VEHICLE OPERATOR	Butler,Sylvia L	10/17/2005	7	7	\$51,501	Reg
355	MOTOR VEHICLE OPERATOR	Montgomery,Phillip	4/13/2001	7	6	\$50,024	Reg
356	MOTOR VEHICLE OPERATOR	Kyle,Captoria F	9/10/2001	7	6	\$50,024	Reg
357	Program Support Assistant (OA)	Washington,Terri L	3/22/2004	7	6	\$46,742	Reg
358	MOTOR VEHICLE OPERATOR	Twyman,Robert L	8/7/2006	7	6	\$50,024	Reg
359	MOTOR VEHICLE OPERATOR	Gilliam,Lamont S	10/15/2012	7	4	\$47,070	Term
360	MOTOR VEHICLE OPERATOR			7	1	\$42,640	Reg
361	MOTOR VEHICLE OPERATOR	Banks,Samuel L	8/24/1987	6	10	\$52,541	Reg
362	MOTOR VEHICLE OPERATOR	Butler,Paul J	11/9/1998	6	9	\$51,147	Reg
363	MOTOR VEHICLE OPERATOR	Lawrence,Darnell I	3/1/2001	6	8	\$49,754	Reg
364	SANITATION WORKER	Hooks,Ernest Lewis	10/15/2007	4	6	\$41,475	Reg
SWMA - Public Space Cleaning - [CART]							
365	SANITATION SUPERVISOR	Leftwich,Keith O	6/29/1992	9	9	\$64,438	Reg
366	MOTOR VEHICLE OPERATOR			7	1	\$42,640	Reg
367	MOTOR VEHICLE OPERATOR	Coker,Timothy	6/27/1988	6	10	\$52,541	Reg
368	MOTOR VEHICLE OPERATOR	Johnson Jr.,Alvin O	2/11/1994	6	9	\$51,147	Reg
369	MOTOR VEHICLE OPERATOR	Sullivan,Tanya D Simmons III,James	10/23/1995	6	9	\$51,147	Reg
370	MOTOR VEHICLE OPERATOR	Matthew	10/20/1997	6	9	\$51,147	Reg
371	MOTOR VEHICLE OPERATOR	Tate,Anwar S	7/19/1999	6	9	\$51,147	Reg
372	MOTOR VEHICLE OPERATOR	Gaskin,Desmond	4/5/1991	6	8	\$49,754	Reg
373	MOTOR VEHICLE OPERATOR	Thompson,Cortrell W Johnson-Dubose,Aretha	5/22/2001	6	7	\$48,360	Reg
374	MOTOR VEHICLE OPERATOR	D	6/17/2002	6	7	\$48,360	Reg
375	MOTOR VEHICLE OPERATOR	RODRIGUEZ,LIGIA D	1/10/2005	6	7	\$48,360	Reg
376	MOTOR VEHICLE OPERATOR	Banks,Rodger	10/3/2005	6	6	\$46,966	Reg
377	MOTOR VEHICLE OPERATOR	Amos Jr.,Nathaniel	10/3/2005	6	6	\$46,966	Reg
378	MOTOR VEHICLE OPERATOR	Johnson,Derrick A	10/17/2005	6	6	\$46,966	Reg
379	MOTOR VEHICLE OPERATOR			6	1	\$39,998	Reg
380	MOTOR VEHICLE OPERATOR			6	1	\$39,998	Reg
381	Clerical Assistant			5	1	\$32,438	Reg
382	SANITATION WORKER	Neal,Rosetta	6/21/1999	4	10	\$46,301	Reg
383	SANITATION WORKER	Bateman,Michael	10/22/2001	4	10	\$46,301	Reg
384	SANITATION WORKER	Mejia,Ana S	10/15/2007	4	6	\$41,475	Reg

DC Department of Public Works Responses to the FY2014 Performance Oversight Questions

Figure 29: [Questions 1 & 3] Complete, Up-to-Date Position Listing for DPW by Program and Activity

Line #	Title	Name	Hire Date	Grade	Step	Salary	Reg Temp Term
SWMA - Public Space Cleaning - [DUMP]							
385	Sanitation Supervisor	Ball,Cassandra	11/10/1996	12	0	\$76,024	Reg
386	Sanitation Supervisor	Cureton,Earnest A	10/12/1999	9	9	\$64,438	Reg
387	Sanitation Supervisor	Washington,Cameron E	10/29/2007	9	2	\$52,208	Reg
388	Landscape Gardener Equip Opr	Mcneely,Robert L	6/22/1998	8	8	\$55,952	Reg
389	Engineering Equipment Opr Landscape Gardener Equip			8	1	\$45,032	Reg
390	Help	Chisley,Barbara A	10/21/2002	5	8	\$46,821	Reg
391	Landscape Gardener Equip Help	Glenmore,Robert W	6/14/2004	5	8	\$46,821	Reg
392	Landscape Gardener Equip Help	Young,Annette M	6/14/2004	5	7	\$45,531	Reg
393	Landscape Gardener Equip Help	Gray,George E	2/21/2006	5	7	\$45,531	Reg
394	Sanitation Worker	Contreras,Jose Aa	10/15/2007	4	6	\$41,475	Reg
SWMA - Public Space Cleaning - [Evening Ops]							
395	SANITATION SUPERVISOR	Simpson,Earl L	8/23/2004	14	0	\$66,310	Reg
396	SANITATION SUPERVISOR			9	0	\$38,750	Reg
397	ENGINEERING EQUIPMENT OPR	Brown,Jerry	10/3/2005	8	7	\$54,392	Reg
398	MOTOR VEHICLE OPERATOR	Lorick,Robert W	5/6/1991	7	10	\$55,931	Reg
399	MOTOR VEHICLE OPERATOR	Kirby,Homer	10/28/1996	7	10	\$55,931	Reg
400	MOTOR VEHICLE OPERATOR	Jones,Lawrence Kirk	10/21/1997	7	9	\$54,454	Reg
401	MOTOR VEHICLE OPERATOR	Smith,Gary C	11/9/1998	7	9	\$54,454	Reg
402	SANITATION SUPERVISOR	Hebb,Danis	10/24/2002	7	8	\$52,978	Reg
403	MOTOR VEHICLE OPERATOR	Jeffries,Walter	10/4/2004	7	8	\$52,978	Reg
404	MOTOR VEHICLE OPERATOR	Wigfall,James E	2/22/2006	7	8	\$52,978	Reg
405	SANITATION SUPERVISOR	Bell Jr.,Walter R	9/5/2005	7	7	\$51,501	Reg
406	MOTOR VEHICLE OPERATOR	Lancaster,Junius E	11/1/2004	7	6	\$50,024	Reg
407	MOTOR VEHICLE OPERATOR	Pearsall,Melvin	10/2/2006	7	6	\$50,024	Reg
408	MOTOR VEHICLE OPERATOR	Blalock,Eric Eugene	10/2/2006	7	6	\$50,024	Reg
409	MOTOR VEHICLE OPERATOR	Jones,Gerard A	10/1/2007	7	6	\$50,024	Reg
410	MOTOR VEHICLE OPERATOR	Turner,James P	10/15/2007	7	6	\$50,024	Reg
411	MOTOR VEHICLE OPERATOR	Scott,Emanuel E	10/29/2007	7	6	\$50,024	Reg
412	MOTOR VEHICLE OPERATOR	Vasquez,Jose A.	10/15/2007	7	3	\$45,594	Reg
413	MOTOR VEHICLE OPERATOR	Hawkins,Darrell Dennis	10/15/2012	7	3	\$45,594	Term
414	MOTOR VEHICLE OPERATOR	Brown,Edward I	10/21/2013	7	2	\$44,117	Term
415	MOTOR VEHICLE OPERATOR			7	1	\$42,640	Reg
416	MOTOR VEHICLE OPERATOR			7	1	\$42,640	Reg
417	MOTOR VEHICLE OPERATOR	Lindsey Jr.,George	11/9/1998	6	10	\$52,541	Reg
418	MOTOR VEHICLE OPERATOR	Maiden,Kevin D	12/24/1993	6	9	\$51,147	Reg

DC Department of Public Works Responses to the FY2014 Performance Oversight Questions

Figure 29: [Questions 1 & 3] Complete, Up-to-Date Position Listing for DPW by Program and Activity							
Line #	Title	Name	Hire Date	Grade	Step	Salary	Reg Temp Term
419	MOTOR VEHICLE OPERATOR	Hedgeman,Phillip A	10/4/1999	6	9	\$51,147	Reg
420	MOTOR VEHICLE OPERATOR	Jones,Andrew R	10/17/2005	6	6	\$46,966	Reg
421	MOTOR VEHICLE OPERATOR			6	1	\$39,998	Reg
422	Landscape Gardener Equip Help	Bailey,Joseph	2/5/2001	5	8	\$46,821	Reg
423	Landscape Gardener Equip Help	Harris,John W	4/3/2006	5	7	\$45,531	Term
424	Landscape Gardener Equip Help	Banks,Zachary D.	10/30/2006	5	6	\$44,242	Term
425	SANITATION WORKER	Darden,Dana Raychel	10/20/1997	4	10	\$46,301	Reg
426	SANITATION WORKER	Jones,Anthony Glenn	8/2/1999	4	10	\$46,301	Reg
427	SANITATION WORKER	Williams,Nevelion	10/18/2004	4	8	\$43,888	Reg
428	SANITATION WORKER	Gaither,Michael A	10/18/2004	4	7	\$42,682	Reg
429	SANITATION WORKER	TRENT,ALFRED L	1/10/2005	4	7	\$42,682	Reg
430	SANITATION WORKER	Brandon,Raycoldo E	1/10/2005	4	7	\$42,682	Reg
431	SANITATION WORKER	Mckelvin,Alonzo	10/17/2005	4	7	\$42,682	Reg
432	SANITATION WORKER	DONALDSON,DAVID D	5/15/2006	4	6	\$41,475	Reg
433	SANITATION WORKER	Newby,Edward Darnell	10/16/2006	4	6	\$41,475	Reg
434	SANITATION WORKER	Newsome,Bruce	8/6/2007	4	6	\$41,475	Reg
435	SANITATION WORKER	Powell,Earl	1/28/2013	4	2	\$36,650	Term
436	SANITATION WORKER			4	1	\$35,443	Reg
SWMA - Public Space Cleaning - Graffiti Removal							
437	Motor Vehicle Operator	Joyner,Wilbert L	10/3/2005	7	7	\$51,501	Reg
438	Motor Vehicle Operator	Miller,Beverly D	10/2/2006	7	6	\$50,024	Reg
439	Motor Vehicle Operator	Hall Jr.,Chauncey	10/21/2013	7	2	\$44,117	Term
440	Landscape Gardener Equip Help	Bethea,Linda J	4/3/1998	5	8	\$46,821	Reg
441	Landscape Gardener Equip Help	Montgomery Jones,Queen E	9/7/2004	5	7	\$45,531	Reg
442	Sanitation Worker	Jackson,Korey Ashton	10/14/2008	4	5	\$40,269	Reg
SWMA - Public Space Cleaning - Mowing							
443	SANITATION SUPERVISOR	Bostic,Vandorean O	5/28/1985	9	10	\$66,186	Reg
444	Landscape Gardener Equip Ldr	Brown,Celester D	7/5/1974	8	10	\$65,021	Reg
445	Landscape Gardener Equip Opr	Peterson Jr.,Thomas A	2/1/1984	8	10	\$59,072	Reg
446	Landscape Gardener Equip Opr	Washington Jr.,Dennis	4/15/2002	8	8	\$55,952	Reg
447	Landscape Gardener Equip Opr	Graves,Christopher T	6/14/2004	8	7	\$54,392	Reg
448	Landscape Gardener Equip Opr	Wilson,Edward L	8/23/2004	8	7	\$54,392	Reg
449	Landscape Gardener Equip	Barber,Wilma D	10/3/2005	8	7	\$54,392	Reg

DC Department of Public Works Responses to the FY2014 Performance Oversight Questions

Figure 29: [Questions 1 & 3] Complete, Up-to-Date Position Listing for DPW by Program and Activity							
Line #	Title	Name	Hire Date	Grade	Step	Salary	Reg Temp Term
	Opr						
	Landscape Gardener Equip						
450	Opr	Alexander,Bernard E	10/3/2005	8	7	\$54,392	Reg
	Engineering Equipment						
451	Operator			8	1	\$45,032	Reg
452	MOTOR VEHICLE OPERATOR	Porter,Darlene A	8/7/2006	7	6	\$50,024	Reg
453	MOTOR VEHICLE OPERATOR	Hancock,Evelyn D	10/2/2006	7	6	\$50,024	Reg
454	MOTOR VEHICLE OPERATOR	Gordon,Leonard N	10/29/2007	7	5	\$48,547	Reg
455	Motor Vehicle Operator			7	1	\$42,640	Reg
	Landscape Gardener Equip						
456	Help	Marshall,George B	1/4/1993	5	10	\$49,400	Reg
	Landscape Gardener Equip						
457	Help	Marshall,Samuel	6/22/1998	5	8	\$46,821	Reg
	Landscape Gardener Equip						
458	Help	Weems,Belinda	10/23/2000	5	8	\$46,821	Reg
	Landscape Gardener Equip						
459	Help	Jeter Jr.,Calvin U	9/23/2002	5	8	\$46,821	Reg
	Landscape Gardener Equip						
460	Help	Stancil,Jay E	9/23/2002	5	8	\$46,821	Reg
	Landscape Gardener Equip						
461	Help	Whitehurst,Ronnie E	10/3/2005	5	7	\$45,531	Reg
	Landscape Gardener Equip						
462	Help	Willis Jr.,Kenneth E	10/17/2005	5	7	\$45,531	Reg
	Landscape Gardener Equip						
463	Help	Turnage,Danyelle	10/17/2005	5	7	\$45,531	Reg
	Landscape Gardener Equip						
464	Help	Mcclain,Bryant	10/17/2005	5	7	\$45,531	Reg
	Landscape Gardener Equip						
465	Help	Leath,Lenare	10/17/2005	5	7	\$45,531	Reg
	Landscape Gardener Equip						
466	Help	Dyson,Ricky C	10/17/2005	5	7	\$45,531	Reg
	Landscape Gardener Equip						
467	Help	White,Frances Renee	10/16/2006	5	7	\$45,531	Reg
	Landscape Gardener Equip						
468	Help	Pringle,Cheryl A.	10/16/2006	5	7	\$45,531	Reg
	Landscape Gardener Equip						
469	Help	Johnson,Durell G	5/14/2007	5	6	\$44,242	Reg
470	Clerical Assistant	Davall,Nichole D	6/16/2014	5	1	\$32,438	Term
471	SANITATION WORKER	Jennings,Romal A	10/17/2005	4	7	\$42,682	Reg
472	SANITATION WORKER	Speaks,Antonio	10/17/2005	4	7	\$42,682	Reg
	SWMA - Public Space Cleaning - Prowl						
473	ENGINEERING EQUIPMENT OPR	Billingslea,John L	10/20/1997	8	10	\$59,072	Reg
474	ROAD SWEEPER OPERATOR	Hawkins,Darrell J	10/12/1999	8	9	\$57,512	Reg
475	MOTOR VEHICLE OPERATOR	Mckamey,William O	11/9/1998	7	10	\$55,931	Reg

DC Department of Public Works Responses to the FY2014 Performance Oversight Questions

Figure 29: [Questions 1 & 3] Complete, Up-to-Date Position Listing for DPW by Program and Activity

Line #	Title	Name	Hire Date	Grade	Step	Salary	Reg Temp Term
476	MOTOR VEHICLE OPERATOR	Franklin,Milton B	10/22/2001	7	9	\$54,454	Reg
477	MOTOR VEHICLE OPERATOR	Davis,Charles E	8/23/2004	7	7	\$51,501	Reg
478	MOTOR VEHICLE OPERATOR	Harrison Jr.,William	11/15/2006	7	6	\$50,024	Reg
479	MOTOR VEHICLE OPERATOR	Coleman,Ralph A	10/15/2012	7	3	\$45,594	Reg
480	MOTOR VEHICLE OPERATOR			7	3	\$45,594	Reg
481	MOTOR VEHICLE OPERATOR	Robinson,Delante A	2/17/2009	7	2	\$44,117	Reg
SWMA - Public Space Cleaning - Leaf Program							
482	MOTOR VEHICLE OPERATOR	Churn,Ursula V	12/1/2014	7	1	\$39,395	Temp
483	MOTOR VEHICLE OPERATOR	Green,DeJuan M	12/1/2014	7	1	\$39,395	Temp
484	MOTOR VEHICLE OPERATOR	Strickland,Anthony	12/1/2014	7	1	\$39,395	Temp
485	MOTOR VEHICLE OPERATOR	Hamilton,Curtis D	12/1/2014	7	1	\$39,395	Temp
486	SANITATION WORKER	Simpson,Keith M	11/3/2014	4	1	\$32,677	Temp
487	MOTOR VEHICLE OPERATOR	Wilson,Derrick W	11/3/2014	7	1	\$39,395	Temp
488	MOTOR VEHICLE OPERATOR	Henderson,Derrick	10/20/2014	7	1	\$39,395	Temp
489	MOTOR VEHICLE OPERATOR	Edwards,Stephen	10/20/2014	7	1	\$39,395	Temp
490	MOTOR VEHICLE OPERATOR	Dabney,Clarence R	10/20/2014	7	1	\$39,395	Temp
491	MOTOR VEHICLE OPERATOR	Dancy,Kenneth B	10/20/2014	7	1	\$39,395	Temp
492	MOTOR VEHICLE OPERATOR	Anthony Jr.,Clifton	10/20/2014	7	1	\$39,395	Temp
493	SANITATION WORKER	Zanders,Gregory L	10/20/2014	4	1	\$32,677	Temp
494	SANITATION WORKER	Barbour,David A.	10/20/2014	4	1	\$32,677	Temp
495	SANITATION WORKER	Brown,Jervon	10/20/2014	4	1	\$32,677	Temp
496	SANITATION WORKER	Bowman,Ricky W	10/20/2014	4	1	\$32,677	Temp
497	MOTOR VEHICLE OPERATOR	Shepherd,Tyler J	10/20/2014	7	1	\$39,395	Temp
498	MOTOR VEHICLE OPERATOR	Thomas,Joseph E	10/20/2014	7	1	\$39,395	Temp
499	MOTOR VEHICLE OPERATOR	Bullock,Luther M	10/20/2014	7	1	\$39,395	Temp
500	MOTOR VEHICLE OPERATOR	Cade,Kevin	10/20/2014	7	1	\$39,395	Temp
501	MOTOR VEHICLE OPERATOR	Boyd,Charles M	10/20/2014	7	1	\$39,395	Temp
502	SANITATION WORKER	Brooks,Donte T	10/20/2014	4	1	\$32,677	Temp
503	SANITATION WORKER	Brown,Phillip L	10/20/2014	4	1	\$32,677	Temp
504	SANITATION WORKER	Boyd,Corey D	10/20/2014	4	1	\$32,677	Temp
505	SANITATION WORKER	Brown,James O	10/20/2014	4	1	\$32,677	Temp
506	MOTOR VEHICLE OPERATOR	Blakeney,Lewis R	10/20/2014	7	1	\$39,395	Temp
507	MOTOR VEHICLE OPERATOR	Bennett,Cecil O Chance,Tiveeda	10/20/2014	7	1	\$39,395	Temp
508	SANITATION WORKER	Bernadette	10/20/2014	4	1	\$32,677	Temp
509	SANITATION WORKER	Chapman,Terrence	10/20/2014	4	1	\$32,677	Temp
510	SANITATION WORKER	Daise,Rashaun R	10/20/2014	4	1	\$32,677	Temp
511	SANITATION WORKER	Dammons,Vernon D	10/20/2014	4	1	\$32,677	Temp
512	SANITATION WORKER	Green,Bernard R	10/20/2014	4	1	\$32,677	Temp

DC Department of Public Works Responses to the FY2014 Performance Oversight Questions

Figure 29: [Questions 1 & 3] Complete, Up-to-Date Position Listing for DPW by Program and Activity

Line #	Title	Name	Hire Date	Grade	Step	Salary	Reg Temp Term
513	SANITATION WORKER	Foster, Kevin L	10/20/2014	4	1	\$32,677	Temp
514	MOTOR VEHICLE OPERATOR	Miller, Reginald	10/20/2014	7	1	\$39,395	Temp
515	MOTOR VEHICLE OPERATOR	Quarles, O'Neil	10/20/2014	7	1	\$39,395	Temp
516	MOTOR VEHICLE OPERATOR	McKinnon, Ronald A	10/20/2014	7	1	\$39,395	Temp
517	MOTOR VEHICLE OPERATOR	Maybin, Keith R	10/20/2014	7	1	\$39,395	Temp
518	MOTOR VEHICLE OPERATOR	Neal, Jerome	10/20/2014	7	1	\$39,395	Temp
519	MOTOR VEHICLE OPERATOR	Dunston, David J	10/20/2014	7	1	\$39,395	Temp
520	MOTOR VEHICLE OPERATOR	Freeman, Vanessa M	10/20/2014	7	1	\$39,395	Temp
521	MOTOR VEHICLE OPERATOR	Robinson, Antonio L	10/20/2014	7	1	\$39,395	Temp
522	MOTOR VEHICLE OPERATOR	Harris, Furman	10/20/2014	7	1	\$39,395	Temp
523	MOTOR VEHICLE OPERATOR	Campbell, Barry	10/20/2014	7	1	\$39,395	Temp
524	SANITATION WORKER	Haddis, Dejan G	10/20/2014	4	1	\$32,677	Temp
525	SANITATION WORKER	Holliday, Robert	10/20/2014	4	1	\$32,677	Temp
526	SANITATION WORKER	Keys, Lester R.	10/20/2014	4	1	\$32,677	Temp
527	SANITATION WORKER	Jackson, Eugenique	10/20/2014	4	1	\$32,677	Temp
528	SANITATION WORKER	Langley, Darrell D	10/20/2014	4	1	\$32,677	Temp
529	SANITATION WORKER	Johnson, Darnell M	10/20/2014	4	1	\$32,677	Temp
530	SANITATION WORKER	Mckamey, Tyrone I	10/20/2014	4	1	\$32,677	Temp
531	SANITATION WORKER	McPhatter, Aaron	10/20/2014	4	1	\$32,677	Temp
532	SANITATION WORKER	McGill, Richard T	10/20/2014	4	1	\$32,677	Temp
533	SANITATION WORKER	Lewis, Andrew B	10/20/2014	4	1	\$32,677	Temp
534	MOTOR VEHICLE OPERATOR	Courtney Jr., James M	10/20/2014	7	1	\$39,395	Temp
535	MOTOR VEHICLE OPERATOR	Young Jr, Guy	10/20/2014	7	1	\$39,395	Temp
536	MOTOR VEHICLE OPERATOR	Tapscott, Kenneth D	10/20/2014	7	1	\$39,395	Temp
537	MOTOR VEHICLE OPERATOR	Richardson, Eric Payton	10/20/2014	7	1	\$39,395	Temp
538	MOTOR VEHICLE OPERATOR	Shonukan, Michael A	10/20/2014	7	1	\$39,395	Temp
539	MOTOR VEHICLE OPERATOR	Thomas, Wayne P	10/20/2014	7	1	\$39,395	Temp
540	SANITATION WORKER	Washington, Charlotte V	10/20/2014	4	1	\$32,677	Temp
541	SANITATION WORKER	Mobley, Tony	10/20/2014	4	1	\$32,677	Temp
542	SANITATION WORKER	Palmer, Darlene L	10/20/2014	4	1	\$32,677	Temp
543	SANITATION WORKER	Morris, Wayne	10/20/2014	4	1	\$32,677	Temp
544	SANITATION WORKER	Montgomery, Carroll G	10/20/2014	4	1	\$32,677	Temp
545	SANITATION WORKER	Moore, Marcus A	10/20/2014	4	1	\$32,677	Temp
546	SANITATION WORKER	Rogers, Steven T	10/20/2014	4	1	\$32,677	Temp
547	SANITATION WORKER	Pope, Ronald A	10/20/2014	4	1	\$32,677	Temp
548	SANITATION WORKER	Penn, James	10/20/2014	4	1	\$32,677	Temp
549	SANITATION WORKER	Powell, Timothy	10/20/2014	4	1	\$32,677	Temp
550	SANITATION WORKER	Ray, Bryan	10/20/2014	4	1	\$32,677	Temp
551	SANITATION WORKER	Hines, Herbert A	10/20/2014	4	1	\$32,677	Temp

DC Department of Public Works Responses to the FY2014 Performance Oversight Questions

Figure 29: [Questions 1 & 3] Complete, Up-to-Date Position Listing for DPW by Program and Activity

Line #	Title	Name	Hire Date	Grade	Step	Salary	Reg Temp Term
552	SANITATION WORKER	Rorie Jr.,Ronald	10/20/2014	4	1	\$32,677	Temp
553	SANITATION WORKER	Singleton,Carlos T	10/20/2014	4	1	\$32,677	Temp
554	SANITATION WORKER	Soard,DaJhuan D.	10/20/2014	4	1	\$32,677	Temp
555	SANITATION WORKER	Shaw,Marvin	10/20/2014	4	1	\$32,677	Temp
556	SANITATION WORKER	Wigfall,Juan P	10/20/2014	4	1	\$32,677	Temp
557	SANITATION WORKER	Smith,Terrence J	10/20/2014	4	1	\$32,677	Temp
558	SANITATION WORKER	Thompson,Collins	10/20/2014	4	1	\$32,677	Temp
559	SANITATION WORKER	Strickland,David R	10/20/2014	4	1	\$32,677	Temp
560	SANITATION WORKER	Valentin,Recco	10/20/2014	4	1	\$32,677	Temp
561	SANITATION WORKER	Walker,Antonio R	10/20/2014	4	1	\$32,677	Temp
562	CLERK	Malone,Kenneth	10/20/2014	5	1	\$29,994	Temp
563	CLERK	Coe,Vanessa R	10/20/2014	5	1	\$29,994	Temp
564	MOTOR VEHICLE OPERATOR	Edmonds,Jeremiah E	10/20/2014	7	1	\$39,395	Temp
565	MOTOR VEHICLE OPERATOR	Ellis,Glenn R	10/20/2014	7	1	\$39,395	Temp
566	MOTOR VEHICLE OPERATOR	Charles,Kennard E	10/20/2014	7	1	\$39,395	Temp
567	MOTOR VEHICLE OPERATOR	Delaney Jr.,Joseph	10/20/2014	7	1	\$39,395	Temp
568	MOTOR VEHICLE OPERATOR	Harvell,Craig M	10/20/2014	7	1	\$39,395	Temp
569	MOTOR VEHICLE OPERATOR	Howell,Jimmie L	10/20/2014	7	1	\$39,395	Temp
570	MOTOR VEHICLE OPERATOR	Jones Jr.,Maurice	10/20/2014	7	1	\$39,395	Temp
571	MOTOR VEHICLE OPERATOR	Jones,Antwan C	10/20/2014	7	1	\$39,395	Temp
572	MOTOR VEHICLE OPERATOR	Humbles,Darrell J	10/20/2014	7	1	\$39,395	Temp
573	MOTOR VEHICLE OPERATOR	Johnson,Allory T	10/20/2014	7	1	\$39,395	Temp
574	MOTOR VEHICLE OPERATOR	Johnson,Derrick	10/20/2014	7	1	\$39,395	Temp
575	MOTOR VEHICLE OPERATOR	Isley,Edward	10/20/2014	7	1	\$39,395	Temp
576	MOTOR VEHICLE OPERATOR	Hudgins,Joseph N	10/20/2014	7	1	\$39,395	Temp
577	MOTOR VEHICLE OPERATOR	McKenzie,Louia A	10/20/2014	7	1	\$39,395	Temp
578	MOTOR VEHICLE OPERATOR	Lewis,Lester D	10/20/2014	7	1	\$39,395	Temp
579	MOTOR VEHICLE OPERATOR	Means,Michael	10/20/2014	7	1	\$39,395	Temp
580	MOTOR VEHICLE OPERATOR	Pope,Jabbar Kareem	10/20/2014	7	1	\$39,395	Temp
581	MOTOR VEHICLE OPERATOR	Howell,Michael D	10/20/2014	7	1	\$39,395	Temp
582	MOTOR VEHICLE OPERATOR	Ponson,Michael M	10/20/2014	7	1	\$39,395	Temp
583	MOTOR VEHICLE OPERATOR	Newkirk,Willie C	10/20/2014	7	1	\$39,395	Temp
584	MOTOR VEHICLE OPERATOR	Riley,Kenneth E.	10/20/2014	7	1	\$39,395	Temp
585	MOTOR VEHICLE OPERATOR	Rogers,Charles H	10/20/2014	7	1	\$39,395	Temp
586	MOTOR VEHICLE OPERATOR	Perkins,Phillip E	10/20/2014	7	1	\$39,395	Temp
587	MOTOR VEHICLE OPERATOR	Richardson,Donald	10/20/2014	7	1	\$39,395	Temp
588	MOTOR VEHICLE OPERATOR	Boatwright,Kevin A	10/20/2014	7	1	\$39,395	Temp
589	MOTOR VEHICLE OPERATOR	Walker Jr.,Roosevelt	10/20/2014	7	1	\$39,395	Temp
590	MOTOR VEHICLE OPERATOR	Womack,Terrence	10/20/2014	7	1	\$39,395	Temp

DC Department of Public Works Responses to the FY2014 Performance Oversight Questions

Figure 29: [Questions 1 & 3] Complete, Up-to-Date Position Listing for DPW by Program and Activity

Line #	Title	Name	Hire Date	Grade	Step	Salary	Reg Temp Term
591	MOTOR VEHICLE OPERATOR	Green,Dontrell E	10/20/2014	7	1	\$39,395	Temp
592	MOTOR VEHICLE OPERATOR	Harper Jr,John H	10/20/2014	7	1	\$39,395	Temp
593	MOTOR VEHICLE OPERATOR	Robinson,Cortez	10/20/2014	7	1	\$39,395	Temp
594	MOTOR VEHICLE OPERATOR	Watkins,Thomas	10/20/2014	7	1	\$39,395	Temp
595	SANITATION WORKER	Williams,Toronnice O	10/20/2014	4	1	\$32,677	Temp
596	SANITATION WORKER	Logan,Maurice S	10/20/2014	4	1	\$32,677	Temp
597	SANITATION WORKER	Wise,Clarence	10/20/2014	4	1	\$32,677	Temp
598	SANITATION WORKER	Miller,Anthony A	10/20/2014	4	1	\$32,677	Temp
599	SANITATION WORKER	Lane,Thomas	10/20/2014	4	1	\$32,677	Temp
600	SANITATION WORKER	Crawford,Vanessa L.	10/19/2014	4	1	\$32,677	Temp
601	SANITATION WORKER	Dunn,Dwayne	10/19/2014	4	1	\$32,677	Temp
602	SANITATION WORKER	Dyson,Ronald J	10/19/2014	4	1	\$32,677	Temp
603	SANITATION WORKER	Green,James C	10/19/2014	4	1	\$32,677	Temp
604	SANITATION WORKER	Hall,Andre	10/19/2014	4	1	\$32,677	Temp
605	SANITATION WORKER	HALL,RAYMOND	10/19/2014	4	1	\$32,677	Temp
606	SANITATION WORKER	Hampton,Terrance K	10/19/2014	4	1	\$32,677	Temp
607	SANITATION WORKER	Jackson,Brandon C	10/19/2014	4	1	\$32,677	Temp
608	SANITATION WORKER	Felder,Thomas Wesley	10/17/2014	4	1	\$32,677	Temp
609	MOTOR VEHICLE OPERATOR	Flournoy,Terrell D.	5/12/2014	7	1	\$39,395	Temp
610	MOTOR VEHICLE OPERATOR	Riddick,LaVelle M	4/21/2014	7	1	\$39,395	Temp
611	MOTOR VEHICLE OPERATOR	Carson,Earl E	4/21/2014	7	1	\$39,395	Temp
612	MOTOR VEHICLE OPERATOR	Greenfield,Jerome W	4/21/2014	7	1	\$39,395	Temp
613	MOTOR VEHICLE OPERATOR	Davis,Mark Anthony	4/21/2014	7	1	\$39,395	Temp
614	MOTOR VEHICLE OPERATOR	Benning,Ricky L	4/21/2014	7	1	\$39,395	Temp
615	MOTOR VEHICLE OPERATOR	Taylor,Julia	4/21/2014	7	1	\$39,395	Temp
616	SANITATION WORKER	Lloyd,Devon E	4/7/2014	4	1	\$32,677	Temp
617	SANITATION WORKER	Logan,Ronal	3/24/2014	4	1	\$32,677	Temp
618	SANITATION WORKER	Pitts,Wilbur Rolland	3/24/2014	4	1	\$32,677	Temp
619	SANITATION WORKER	Blackson,Kenneth E	3/24/2014	4	1	\$32,677	Temp
620	SANITATION WORKER	Jackson,Antonio W	3/3/2014	4	1	\$32,677	Temp
621	SANITATION WORKER	Johnson,Jacques M	3/3/2014	4	1	\$32,677	Temp
622	SANITATION WORKER	Parker,Walter	3/3/2014	4	1	\$32,677	Temp
623	CLERK	Milline,Marell L	11/12/2013	5	1	\$29,994	Temp
624	MOTOR VEHICLE OPERATOR	Vilanova,Javier E	10/28/2013	7	1	\$39,395	Temp
625	MOTOR VEHICLE OPERATOR	Tabron,Donovan M	10/28/2013	7	1	\$39,395	Temp
626	MOTOR VEHICLE OPERATOR	Rajah,Ronald L	10/28/2013	7	1	\$39,395	Temp
627	MOTOR VEHICLE OPERATOR	Jackson,Ray	10/21/2013	7	1	\$39,395	Temp
628	MOTOR VEHICLE OPERATOR	Lewis,Vincent	10/21/2013	7	1	\$39,395	Temp
629	MOTOR VEHICLE OPERATOR	Mackell,Donald	10/21/2013	7	1	\$39,395	Temp

DC Department of Public Works Responses to the FY2014 Performance Oversight Questions

Figure 29: [Questions 1 & 3] Complete, Up-to-Date Position Listing for DPW by Program and Activity							
Line #	Title	Name	Hire Date	Grade	Step	Salary	Reg Temp Term
630	MOTOR VEHICLE OPERATOR	Dunn,Jerry B	10/21/2013	7	1	\$39,395	Temp
631	MOTOR VEHICLE OPERATOR	Gilmore,Taj	10/21/2013	7	1	\$39,395	Temp
632	MOTOR VEHICLE OPERATOR	Mckeever,Isiah J	10/21/2013	7	1	\$39,395	Temp
633	MOTOR VEHICLE OPERATOR	Young,Reginald A	10/21/2013	7	1	\$39,395	Temp
634	MOTOR VEHICLE OPERATOR	Blake,Martin A	10/21/2013	7	1	\$39,395	Temp
635	MOTOR VEHICLE OPERATOR	Crudup Jr.,James A	10/21/2013	7	1	\$39,395	Temp
636	MOTOR VEHICLE OPERATOR	Burton,Kenneth	10/21/2013	7	1	\$39,395	Temp
637	MOTOR VEHICLE OPERATOR	Smith,William	10/21/2013	7	1	\$39,395	Temp
638	MOTOR VEHICLE OPERATOR	Jackson,Michael Alonzo	10/21/2013	7	1	\$39,395	Temp
639	MOTOR VEHICLE OPERATOR	Bryant,Tony R	10/21/2013	7	1	\$39,395	Temp
640	MOTOR VEHICLE OPERATOR	Zuniga,Martin G	10/21/2013	7	1	\$39,395	Temp
641	MOTOR VEHICLE OPERATOR	Taylor,Alfred	10/21/2013	7	1	\$39,395	Temp
642	SANITATION WORKER			4	1	\$32,677	Temp
SWMA - Sanitation Collection & Removal							
643	Assoc Adm Solid Waste Collect	Bryant,Kevin	1/19/1988	15	0	\$114,697	Reg
644	Dep. Assoc Admin (Collections)	Gaither,Johnny Lee	8/22/2005	14	0	\$110,537	Reg
645	Asst Admin for Solid Waste Col	Boyd,Cassandra	7/31/1977	14	0	\$95,816	Reg
646	Staff Assistant	Beecham,Shirley C	11/2/1992	11	6	\$62,200	Reg
SWMA - Sanitation Collection & Removal - Trash							
647	SANITATION SUPERVISOR	Liddell,Thomas C	12/26/1978	14	0	\$81,162	Reg
648	SANITATION SUPERVISOR			12	1	\$55,758	Reg
649	SANITATION SUPERVISOR			12	0	\$72,384	Reg
650	SANITATION SUPERVISOR	Keels,Roland J	7/9/1990	9	10	\$66,186	Reg
651	SANITATION SUPERVISOR	Moore,Michael A	1/19/1988	9	9	\$64,438	Reg
652	SANITATION SUPERVISOR	Winslow,Teresa	12/6/1995	9	9	\$64,438	Reg
653	SANITATION SUPERVISOR	White,Anthony Andre	4/14/1997	9	8	\$62,691	Reg
654	SANITATION SUPERVISOR	Berrios,Antonio P	10/20/1997	9	8	\$62,691	Reg
655	SANITATION SUPERVISOR	Blackwell,Michael	10/23/2000	9	8	\$62,691	Reg
656	SANITATION SUPERVISOR	Clinton,Tavis N	11/9/1998	9	7	\$60,944	Reg
657	SANITATION SUPERVISOR	Moore,Michael D	10/30/2000	9	6	\$59,197	Reg
658	SANITATION SUPERVISOR	Booker,Karston X.	11/18/2013	9	2	\$52,208	Reg
659	Sanitation Crew Chief	Swann,Lawrence	10/16/1968	9	10	\$62,067	Reg
660	Sanitation Crew Chief	Gorham,William A	10/10/1975	9	10	\$62,067	Reg
661	Sanitation Crew Chief	Smith,Reginald T	11/5/1980	9	10	\$62,067	Reg
662	Sanitation Crew Chief	Arnold,Douglas L	9/23/1983	9	10	\$62,067	Reg
663	Sanitation Crew Chief	Seth,Aubrey E	8/15/1985	9	10	\$62,067	Reg
664	Sanitation Crew Chief	Edwards,Kevin M	3/2/1987	9	10	\$62,067	Reg
665	Sanitation Crew Chief	Seward,Gregory	12/7/1987	9	10	\$62,067	Reg
666	Sanitation Crew Chief	Williams,Norris	2/28/1988	9	10	\$62,067	Reg

DC Department of Public Works Responses to the FY2014 Performance Oversight Questions

Figure 29: [Questions 1 & 3] Complete, Up-to-Date Position Listing for DPW by Program and Activity

Line #	Title	Name	Hire Date	Grade	Step	Salary	Reg Temp Term
667	Sanitation Crew Chief	Brooks,Leroy J	3/10/1989	9	10	\$62,067	Reg
668	Sanitation Crew Chief	Mercer,Anthony	3/17/1989	9	10	\$62,067	Reg
669	Sanitation Crew Chief	Snowden,Latonya M	8/9/1989	9	10	\$62,067	Reg
670	Sanitation Crew Chief	Battle,Kenneth	2/12/1990	9	10	\$62,067	Reg
671	Sanitation Crew Chief	Pringle,Donnell L	7/29/1991	9	10	\$62,067	Reg
672	Sanitation Crew Chief	Neclos,Keith	2/24/1992	9	10	\$62,067	Reg
673	Sanitation Crew Chief	Whitfield,Willie Reese	4/6/1992	9	10	\$62,067	Reg
674	Sanitation Crew Chief	Smith Jr.,Vernon	4/20/1992	9	10	\$62,067	Reg
675	Sanitation Crew Chief	Douglas Jr.,Bernard	11/2/1992	9	10	\$62,067	Reg
676	Sanitation Crew Chief	Anderson,Wendell T	1/15/1995	9	10	\$62,067	Reg
677	Sanitation Crew Chief	Barnes,Oliver R	10/20/1997	9	10	\$62,067	Reg
678	Sanitation Crew Chief	Matthews Jr.,Thomas E	6/30/1992	9	9	\$60,424	Reg
679	Sanitation Crew Chief	Gamblin,Christopher D	4/13/1994	9	9	\$60,424	Reg
680	Sanitation Crew Chief	Jackson,Kenneth L	10/20/1997	9	9	\$60,424	Reg
681	Sanitation Crew Chief	Gillis Jr.,Lee Clifford	10/20/1997	9	9	\$60,424	Reg
682	Sanitation Crew Chief	Bailey,Duwayne Steven	12/1/1985	9	8	\$58,781	Reg
683	Sanitation Crew Chief	Mansfield,Antonio M	6/15/1992	9	8	\$58,781	Reg
684	Sanitation Crew Chief	Gamble,Charles E	9/11/1992	9	8	\$58,781	Reg
685	Sanitation Crew Chief	Briscoe,Therium	12/26/1995	9	8	\$58,781	Reg
686	Sanitation Crew Chief	Richardson,Michael L	10/20/1997	9	8	\$58,781	Reg
687	Sanitation Crew Chief	Clark,James M	10/20/1997	9	8	\$58,781	Reg
688	Sanitation Crew Chief	Jenkins,Keith	10/12/1999	9	8	\$58,781	Reg
689	Sanitation Crew Chief	Lindsey Jr.,Bennie	10/15/2001	9	8	\$58,781	Reg
690	Sanitation Crew Chief	Nix,Pamela Dozier	3/12/2002	9	8	\$58,781	Reg
691	Sanitation Crew Chief	Mccloud,David L	2/17/1998	9	7	\$57,138	Reg
692	Sanitation Crew Chief	Washington,Joseph	7/20/1998	9	7	\$57,138	Reg
693	Sanitation Crew Chief	Kabore,Joseph	10/23/2000	9	7	\$57,138	Reg
694	Sanitation Crew Chief	Stanback,Andre R	8/10/1992	9	6	\$55,494	Reg
695	Sanitation Crew Chief	Mason,Arnie S	1/16/2004	9	6	\$55,494	Reg
696	Sanitation Crew Chief	Johnson,Michael R	10/18/2004	9	6	\$55,494	Reg
697	Sanitation Crew Chief	Belton,Alfred L	3/2/1987	9	5	\$53,851	Reg
698	Sanitation Crew Chief	Barnes,Michael	5/17/2004	9	5	\$53,851	Reg
699	Sanitation Crew Chief	Joseph,Jahfari O	10/17/2005	9	5	\$53,851	Reg
700	Sanitation Crew Chief	Flowers,Stacey P	10/2/2006	9	5	\$53,851	Reg
701	Sanitation Crew Chief	Tillman,Vincente E	10/15/2007	9	5	\$53,851	Reg
702	Sanitation Crew Chief	Jefferson,Mark J	10/23/2000	9	4	\$52,208	Reg
703	Sanitation Crew Chief	Davis,Allen K	3/17/2008	9	1	\$47,278	Reg
704	Sanitation Crew Chief			9	1	\$47,278	Reg
705	Sanitation Crew Chief			9	1	\$47,278	Reg

DC Department of Public Works Responses to the FY2014 Performance Oversight Questions

Figure 29: [Questions 1 & 3] Complete, Up-to-Date Position Listing for DPW by Program and Activity

Line #	Title	Name	Hire Date	Grade	Step	Salary	Reg Temp Term
706	Asst. Sanitation Crew Chief	Mcqueen,Jeffrey M	2/2/1987	7	8	\$52,978	Reg
707	Asst. Sanitation Crew Chief	Oates Jr.,Lester L	10/1/2007	7	6	\$50,024	Reg
708	Asst. Sanitation Crew Chief	Howell,Bobby A	10/21/2013	7	2	\$44,117	Term
709	Asst. Sanitation Crew Chief	Copies,Samuel J	5/12/2014	7	1	\$42,640	Term
710	Asst. Sanitation Crew Chief	Johnson,Lamont A	5/12/2014	7	1	\$42,640	Term
711	Staff Assistant	Green,Sabrina	4/25/1989	9	6	\$51,583	Reg
712	Staff Assistant			9	1	\$44,478	Reg
713	Program Support Assistant (OA)	Lowe,Francine L	5/30/2002	7	7	\$48,125	Reg
714	Program Support Assistant (OA)	Gray,Sandra M	10/21/2002	7	7	\$48,125	Reg
715	Program Support Assistant (OA)			7	1	\$39,827	Reg
716	Program Support Assistant (OA)	Hedgeman,Andrea E	10/17/2005	6	6	\$42,203	Reg
717	Program Support Assistant (OA)	Thompson,Tracy R.	2/21/2006	6	6	\$42,203	Reg
718	Motor Vehicle Operator	Britt Sr. Sr.,Stanley	11/1/2004	7	8	\$52,978	Reg
719	Motor Vehicle Operator	Glover,Marquette	10/13/2009	7	3	\$45,594	Reg
720	Motor Vehicle Operator	Covington,Ernest S.	6/4/2012	7	3	\$45,594	Reg
721	Motor Vehicle Operator	Hickson Jr.,Kenneth	12/17/2012	7	3	\$45,594	Reg
722	Sanitation Worker Task Group	Queen,Maurice J	8/11/1969	5	10	\$49,400	Reg
723	Sanitation Worker	Lewis,Ray C	9/25/1974	5	10	\$49,400	Reg
724	Sanitation Worker Task Group	Taylor,Robert H	7/7/1977	5	10	\$49,400	Reg
725	Sanitation Worker Task Group	Hart,Richard E	7/31/1977	5	10	\$49,400	Reg
726	Sanitation Worker	Dickerson,Ralph	6/13/1982	5	10	\$49,400	Reg
727	Sanitation Worker	Butler,James E	10/6/1985	5	10	\$49,400	Reg
728	Sanitation Worker Task Group	Chance,Lubie C	1/21/1986	5	10	\$49,400	Reg
729	Sanitation Worker Task Group	White,Avery L	2/2/1987	5	10	\$49,400	Reg
730	Sanitation Worker	Toliver,Michael C	5/26/1987	5	10	\$49,400	Reg
731	Sanitation Worker	Bland,Lorenzo E	10/19/1987	5	10	\$49,400	Reg
732	Sanitation Worker Task Group	Nix,Barry	11/11/1987	5	10	\$49,400	Reg
733	Sanitation Worker Task Group	Hellams,Anthony C	11/18/1987	5	10	\$49,400	Reg
734	Sanitation Worker Task Group	Baker,Haywood L	2/16/1988	5	10	\$49,400	Reg
735	Sanitation Worker Task Group	Harrison,Kent A	4/19/1988	5	10	\$49,400	Reg
736	Sanitation Worker Task Group	Thompkins,Tommie	9/25/1989	5	10	\$49,400	Reg
737	Sanitation Worker Task Group	Ferguson Jr.,Luther J	2/12/1990	5	10	\$49,400	Reg
738	Sanitation Worker Task Group	Creek,Darrin A	4/21/1990	5	10	\$49,400	Reg
739	Sanitation Worker Task Group	Hill,Anthony J	6/4/1990	5	10	\$49,400	Reg
740	Sanitation Worker Task Group	Hall Jr.,Roland L	10/9/1990	5	10	\$49,400	Reg
741	Sanitation Worker	Moore,Dariel K	10/9/1990	5	10	\$49,400	Reg
742	Sanitation Worker	Anderson,Lucius	1/7/1991	5	10	\$49,400	Reg
743	Sanitation Worker	Ellis,Leroy T	8/10/1992	5	10	\$49,400	Reg
744	Sanitation Worker Task Group	Street Jr.,David L	10/30/1993	5	10	\$49,400	Reg

DC Department of Public Works Responses to the FY2014 Performance Oversight Questions

Figure 29: [Questions 1 & 3] Complete, Up-to-Date Position Listing for DPW by Program and Activity

Line #	Title	Name	Hire Date	Grade	Step	Salary	Reg Temp Term
745	Sanitation Worker	Felder,Thomas	7/26/1996	5	10	\$49,400	Reg
746	Sanitation Worker	Garrett,Jerome	1/22/1997	5	10	\$49,400	Reg
747	Sanitation Worker Task Group	Campbell,Lorenzo	10/20/1997	5	10	\$49,400	Reg
748	Sanitation Worker Task Group	Williams,Nathan	10/27/1997	5	10	\$49,400	Reg
749	Sanitation Worker Task Group	Kennedy,Burandous	1/5/1998	5	10	\$49,400	Reg
750	Sanitation Worker Task Group	Hall,Eric L	1/20/1998	5	10	\$49,400	Reg
751	Sanitation Worker	Abney,Defredus L	5/26/1998	5	10	\$49,400	Reg
752	Sanitation Worker Task Group	Bell,Antonio	7/20/1998	5	10	\$49,400	Reg
753	Sanitation Worker Task Group	Toomer,Eric M	7/20/1998	5	10	\$49,400	Reg
754	Sanitation Worker	Carter,David A	5/24/1999	5	10	\$49,400	Reg
755	Sanitation Worker Task Group	Sidbury Jr.,David W	6/21/1999	5	10	\$49,400	Reg
756	Sanitation Worker	Clayton,Michael F	2/20/2000	5	10	\$49,400	Reg
757	Sanitation Worker	Mobley,Ulysses W	10/18/2004	5	10	\$49,400	Reg
758	Sanitation Worker	Hamilton,Everett B	10/23/2000	5	9	\$48,110	Reg
759	Sanitation Worker Task Group	Moore,Lionell	11/6/2000	5	9	\$48,110	Reg
760	Sanitation Worker Task Group	Adams,Elliott	7/19/1999	5	8	\$46,821	Reg
761	Sanitation Worker	Champion,Stephen	10/18/2004	5	8	\$46,821	Reg
762	Sanitation Worker	Barnes,Dennis	10/18/2004	5	8	\$46,821	Reg
763	Sanitation Worker	Rogers,Rodney	10/18/2004	5	8	\$46,821	Reg
764	Sanitation Worker	Southerland,Haywood R	10/18/2004	5	8	\$46,821	Reg
765	Sanitation Worker	Hinkle,Gary	11/8/2004	5	8	\$46,821	Reg
766	Sanitation Worker	Greene,Thaddeus Eugene	1/10/2005	5	8	\$46,821	Reg
767	Sanitation Worker	Huff,Roland	6/13/2005	5	8	\$46,821	Reg
768	Sanitation Worker Task Group	Diggs,John D	6/13/2005	5	7	\$45,531	Reg
769	Sanitation Worker Task Group	COATES,NORMAN M	6/13/2005	5	7	\$45,531	Reg
770	Sanitation Worker Task Group	Sadiq,Asad	6/13/2005	5	7	\$45,531	Reg
771	Sanitation Worker	Garces,Kevin J.	10/17/2005	5	7	\$45,531	Reg
772	Sanitation Worker	Snow,Timothy A.	5/15/2006	5	7	\$45,531	Reg
773	Sanitation Worker	Wilson,Jerome T	6/21/2007	5	7	\$45,531	Reg
774	Sanitation Worker Task Group	McElhaney,Julian C	8/11/2007	5	7	\$45,531	Reg
775	Sanitation Worker	Gamblin,Eric J	5/15/2006	5	6	\$44,242	Reg
776	Sanitation Worker Task Group	CASHWELL,HARRY C	5/15/2006	5	6	\$44,242	Reg
777	Sanitation Worker	Metts,Anthony W	5/15/2006	5	6	\$44,242	Reg
778	Sanitation Worker Task Group	Wood,Darren H	5/15/2006	5	6	\$44,242	Reg
779	Sanitation Worker	Griffin,Bernard	10/16/2006	5	6	\$44,242	Reg
780	Sanitation Worker Task Group	Turner,DerVaughn	10/16/2006	5	6	\$44,242	Reg
781	Sanitation Worker	SEGAR,BRANDON D	6/11/2007	5	6	\$44,242	Reg
782	Sanitation Worker	WILSON,KENNETH D	6/11/2007	5	6	\$44,242	Reg

DC Department of Public Works Responses to the FY2014 Performance Oversight Questions

Figure 29: [Questions 1 & 3] Complete, Up-to-Date Position Listing for DPW by Program and Activity

Line #	Title	Name	Hire Date	Grade	Step	Salary	Reg Temp Term
783	Sanitation Worker	Whitaker,Rufus J.	6/11/2007	5	6	\$44,242	Reg
784	Sanitation Worker Task Group	Muse,Marc S.	6/11/2007	5	6	\$44,242	Reg
785	Sanitation Worker Task Group	Chance,James J	6/11/2007	5	6	\$44,242	Reg
786	Sanitation Worker	Green,Damon	6/11/2007	5	6	\$44,242	Reg
787	Sanitation Worker	Thomas,Earl E.	6/25/2007	5	6	\$44,242	Reg
788	Sanitation Worker	Smith,Rodney A	9/22/2007	5	6	\$44,242	Reg
789	Sanitation Worker	Gaston,Calvin H	10/8/2007	5	6	\$44,242	Reg
790	Sanitation Worker	Moore,Darnell S	6/25/2007	5	5	\$42,952	Reg
791	Sanitation Worker Task Group	Jones,Vincent E.	10/15/2007	5	5	\$42,952	Reg
792	Sanitation Worker	Pleze,Alonzo L	3/17/2008	5	5	\$42,952	Reg
793	Sanitation Worker	Stewart,JoVaun	3/17/2008	5	5	\$42,952	Reg
794	Sanitation Worker	Paul,Dario M	3/17/2008	5	5	\$42,952	Reg
795	Sanitation Worker	Willis,Kenneth G	3/17/2008	5	5	\$42,952	Reg
796	Sanitation Worker	Goodwin,Adrian Lamar	4/28/2008	5	5	\$42,952	Reg
797	Sanitation Worker	Keels,Kevin M	4/28/2008	5	5	\$42,952	Reg
798	Sanitation Worker	BOYD,DAVID L	5/27/2008	5	5	\$42,952	Reg
799	Sanitation Worker	Porchea,Carlos L	10/14/2008	5	5	\$42,952	Reg
800	Sanitation Worker	Moorehead,Byron	10/27/2008	5	5	\$42,952	Reg
801	Materials Handler	Williams,Terry	7/13/1998	5	3	\$40,373	Reg
802	Sanitation Worker	Knight,Antione M	6/4/2012	5	3	\$40,373	Reg
803	Sanitation Worker	Price,James	7/2/2012	5	3	\$40,373	Term
804	Sanitation Worker Task Group	Brooks,Ronald C	10/29/2012	5	3	\$40,373	Term
805	Sanitation Worker	Jordan,Damon J.	12/17/2012	5	3	\$40,373	Term
806	Sanitation Worker	Cobb,Tracy L	3/10/2014	5	3	\$40,373	Term
807	Sanitation Worker	Mason,Richard A	3/10/2014	5	1	\$37,794	Term
808	Sanitation Worker			5	1	\$37,794	Reg
809	Sanitation Worker			5	1	\$37,794	Reg
810	Sanitation Worker	ROBINSON,TERRENCE R	6/11/2007	4	6	\$41,475	Reg
811	Sanitation Worker	Massey,James A	3/3/2014	4	1	\$35,443	Term
812	Sanitation Worker	Ferguson,Albert	3/24/2014	4	1	\$35,443	Term
813	Sanitation Worker	Jones,Michael A	3/24/2014	4	1	\$35,443	Term
814	Sanitation Worker	Green,Mark K	3/24/2014	4	1	\$35,443	Term
SWMA - Sanitation Collection & Removal - Bulk Trash							
815	SANITATION SUPERVISOR	Starks,Reginald B	8/31/1987	12	0	\$61,672	Reg
816	SANITATION SUPERVISOR	Deadwyler,Kelvin C	6/28/1995	9	9	\$64,438	Reg
817	SANITATION SUPERVISOR	Bowe,Richard L	1/22/1997	9	7	\$60,944	Reg
818	MOTOR VEHICLE OPERATOR	Morgan,Antonio R	7/27/1987	7	10	\$55,931	Reg
819	MOTOR VEHICLE OPERATOR	Minor II,Ronald A	11/5/2001	7	8	\$52,978	Reg
820	MOTOR VEHICLE OPERATOR	Erwin,Frank S	10/18/2004	7	7	\$51,501	Reg

DC Department of Public Works Responses to the FY2014 Performance Oversight Questions

Figure 29: [Questions 1 & 3] Complete, Up-to-Date Position Listing for DPW by Program and Activity							
Line #	Title	Name	Hire Date	Grade	Step	Salary	Reg Temp Term
821	MOTOR VEHICLE OPERATOR	Green,Maurice R	6/14/2004	7	6	\$50,024	Reg
822	MOTOR VEHICLE OPERATOR	ARCHIE,KENNETH	10/1/2007	7	6	\$50,024	Reg
823	MOTOR VEHICLE OPERATOR	Harrison,Kenneth	10/15/2012	7	3	\$45,594	Term
824	MOTOR VEHICLE OPERATOR	Price Hinton,Crystal S.	10/21/2013	7	2	\$44,117	Term
825	SANITATION WORKER	Sutton-El,Martin J	10/29/2012	5	3	\$40,373	Reg
826	SANITATION WORKER	McCoy,Willis J.	12/17/2012	5	3	\$40,373	Term
827	SANITATION WORKER	Campbell,Curtis	8/10/1992	4	10	\$46,301	Reg
828	SANITATION WORKER	Lutin,Mario	2/16/1999	4	10	\$46,301	Reg
829	SANITATION WORKER	Warner Jr.,Andrew L	9/25/2000	4	9	\$45,094	Reg
830	SANITATION WORKER	Adams,Michael	10/18/2004	4	8	\$43,888	Reg
831	SANITATION WORKER	Jackson,Darrell A	11/1/2004	4	8	\$43,888	Reg
832	SANITATION WORKER	Petty Jr.,Jerome L.	4/28/2008	4	7	\$42,682	Term
833	SANITATION WORKER	Wells III,Morton	10/16/2006	4	6	\$41,475	Reg
834	SANITATION WORKER	Myers,Clyde W.	6/11/2007	4	6	\$41,475	Reg
835	SANITATION WORKER	Dike,Kennette E	2/17/2009	4	5	\$40,269	Reg
836	SANITATION WORKER	Wilks,Lamont T	3/24/2014	4	1	\$35,443	Term
SWMA - Sanitation Collection & Removal - Dead Animal Removal							
837	MOTOR VEHICLE OPR DAC	Shelton,Joseph L	10/12/1999	8	9	\$57,512	Reg
838	MOTOR VEHICLE OPR DAC	Wade Jr.,Lonnie	10/18/2004	8	7	\$54,392	Reg
SWMA - Sanitation Collection & Removal - Recycling Collection							
839	SANITATION SUPERVISOR	Richardson,Wanda R	12/24/1986	12	0	\$72,862	Reg
840	SANITATION SUPERVISOR	Goodwin,Lloyd F	2/10/1992	12	0	\$63,690	Reg
841	SANITATION CREW CHIEF	Miller,Kenneth D	11/30/1982	9	10	\$62,067	Reg
842	SANITATION CREW CHIEF	Nabinett Jr.,James L	10/26/1987	9	10	\$62,067	Reg
843	SANITATION SUPERVISOR	Hubbard Jr.,John T	4/8/1991	9	10	\$66,186	Reg
844	SANITATION CREW CHIEF	Thompson,Valinzo	2/17/1998	9	10	\$62,067	Reg
845	SANITATION CREW CHIEF	Wooten,Christopher I	8/25/1995	9	9	\$60,424	Reg
846	SANITATION CREW CHIEF	Harvey,Anthony A	8/21/1996	9	9	\$60,424	Reg
847	SANITATION CREW CHIEF	Donaldson,Robert Lee	11/9/1998	9	9	\$60,424	Reg
848	SANITATION CREW CHIEF	Strickland,Derrick	10/22/1990	9	8	\$58,781	Reg
849	SANITATION CREW CHIEF	Pendelton,Allen	7/21/1997	9	8	\$58,781	Reg
850	SANITATION CREW CHIEF	Eze,Christian	12/12/1997	9	8	\$58,781	Reg
851	SANITATION CREW CHIEF	Jones,Brandon	11/8/1999	9	8	\$58,781	Reg
852	SANITATION CREW CHIEF	Redman Smith,Paulette	10/23/2000	9	8	\$58,781	Reg
853	SANITATION CREW CHIEF	Graves,Vetera	10/23/2000	9	8	\$58,781	Reg
854	SANITATION CREW CHIEF	Andrews,Michael A	4/14/1997	9	7	\$57,138	Reg
855	SANITATION SUPERVISOR	Williams,Raquel	8/18/1997	9	7	\$60,944	Reg
856	Sanitation Crew Chief	Wilson Jr.,Mckeiver	10/27/1997	9	7	\$57,138	Reg
857	SANITATION CREW CHIEF	Hunter Jr.,Maurice W	6/24/2002	9	7	\$57,138	Reg

DC Department of Public Works Responses to the FY2014 Performance Oversight Questions

Figure 29: [Questions 1 & 3] Complete, Up-to-Date Position Listing for DPW by Program and Activity

Line #	Title	Name	Hire Date	Grade	Step	Salary	Reg Temp Term
858	SANITATION CREW CHIEF	Harris,Dwight	5/31/2005	9	6	\$55,494	Reg
859	Sanitation Crew Chief	Wyatt III,James F	9/25/2000	9	5	\$53,851	Reg
860	Sanitation Crew Chief	Sullivan,Colby	10/23/2000	9	5	\$53,851	Reg
861	SANITATION CREW CHIEF	Paige,Derrick Antoine	1/10/2005	9	5	\$53,851	Reg
862	SANITATION CREW CHIEF	Harrison,Omar S	9/19/2005	9	5	\$53,851	Reg
863	SANITATION CREW CHIEF	Ford,Joel	10/3/2005	9	5	\$53,851	Reg
864	MOTOR VEHICLE OPERATOR	Abu Bakr,Jeremiah	10/1/2007	7	6	\$50,024	Reg
865	MOTOR VEHICLE OPERATOR	Riggans,Wayne Joseph	9/29/2008	7	5	\$48,547	Reg
866	MOTOR VEHICLE OPERATOR	Walker,Warren Dawayne	9/29/2008	7	3	\$45,594	Reg
867	MOTOR VEHICLE OPERATOR	Goldsmith,Jerard W.	10/13/2009	7	3	\$45,594	Reg
868	Asst. Sanitation Crew Chief	Price,Pierre Robert	7/15/2013	7	2	\$44,117	Term
869	Asst. Sanitation Crew Chief	Jones,Malinda D	7/15/2013	7	2	\$44,117	Term
870	Asst. Sanitation Crew Chief	Westbrooks,Ernie R	7/15/2013	7	2	\$44,117	Term
871	Asst. Sanitation Crew Chief	Wright Jr.,Sanders	10/21/2013	7	2	\$44,117	Term
872	Asst. Sanitation Crew Chief	Butler,Michael A	10/21/2013	7	2	\$44,117	Term
873	Clerical Assistant (OA)	Rieves,Sheila D	6/17/2002	6	10	\$47,215	Reg
874	SANITATION WORKER	Strickland,Calvin M	10/13/1987	5	10	\$49,400	Reg
875	SANITATION WORKER	Moore,Elise D	7/7/1989	5	10	\$49,400	Reg
876	SANITATION WORKER	Zavala,Marco T	9/25/1989	5	10	\$49,400	Reg
877	SANITATION WORKER	Eley,Maurice	5/23/2001	5	10	\$49,400	Reg
878	SANITATION WORKER	Howard,Troy L	8/2/1999	5	9	\$48,110	Reg
879	SANITATION WORKER	Pringle,Jonathan Earl	9/28/1999	5	9	\$48,110	Reg
880	SANITATION WORKER	Evans Jr.,Raymond A	10/22/2001	5	9	\$48,110	Reg
881	SANITATION WORKER	Hale,Joseph L	10/25/2000	5	8	\$46,821	Reg
882	SANITATION WORKER	Milline,Milton L	5/7/2001	5	8	\$46,821	Reg
883	SANITATION WORKER	Lewis II,Ray C	6/17/2002	5	8	\$46,821	Reg
884	SANITATION WORKER	Mays,Kelvin L	6/17/2002	5	8	\$46,821	Reg
885	SANITATION WORKER	Henry,Bobby	10/21/2002	5	8	\$46,821	Reg
886	SANITATION WORKER	Taylor,Vincent A	10/21/2002	5	8	\$46,821	Reg
887	SANITATION WORKER	Byars,Bennie	10/24/2002	5	8	\$46,821	Reg
888	SANITATION WORKER	Hurde Jr.,Charles H	10/28/2002	5	8	\$46,821	Reg
889	SANITATION WORKER	Tramun,James J	10/20/2003	5	8	\$46,821	Reg
890	SANITATION WORKER	Green,Michael D	6/14/2004	5	8	\$46,821	Reg
891	SANITATION WORKER	Colbert,Yusarian T	6/14/2004	5	8	\$46,821	Reg
892	SANITATION WORKER	Coleman,Theodore R	8/23/2004	5	8	\$46,821	Reg
893	Sanitation Worker Task Group	Johnson,Ronald	10/18/2004	5	8	\$46,821	Reg
894	Sanitation Worker Task Group	Curry,Craig	10/18/2004	5	8	\$46,821	Reg
895	SANITATION WORKER	Burgess,Rashid	10/18/2004	5	8	\$46,821	Reg
896	Sanitation Worker Task Group	Batts,Elliot J	10/18/2004	5	8	\$46,821	Reg

DC Department of Public Works Responses to the FY2014 Performance Oversight Questions

Figure 29: [Questions 1 & 3] Complete, Up-to-Date Position Listing for DPW by Program and Activity

Line #	Title	Name	Hire Date	Grade	Step	Salary	Reg Temp Term
897	SANITATION WORKER	Drake,Keith W	10/18/2004	5	8	\$46,821	Reg
898	Sanitation Worker Task Group	Kelly,Gary	10/18/2004	5	8	\$46,821	Reg
899	Sanitation Worker Task Group	Wade,Jesse L	10/19/2004	5	8	\$46,821	Reg
900	Sanitation Worker Task Group	Leiva,Ricardo A	1/10/2005	5	8	\$46,821	Reg
901	SANITATION WORKER	Nguyen,Khoung	2/8/2003	5	7	\$45,531	Reg
902	SANITATION WORKER	Moore,Michael L	1/10/2005	5	7	\$45,531	Reg
903	SANITATION WORKER	Hakeem,Muhammad A	4/18/2005	5	7	\$45,531	Reg
904	SANITATION WORKER	Wolfe,Lawrence Andre	9/19/2005	5	7	\$45,531	Reg
905	SANITATION WORKER	ALEXANDER,JOHNNY R	5/15/2006	5	7	\$45,531	Reg
906	SANITATION WORKER	Daniels,Jesse Ray	10/16/2006	5	6	\$44,242	Reg
907	SANITATION WORKER	Baylor,Arvel E	11/13/2006	5	6	\$44,242	Reg
908	SANITATION WORKER	Williams,Darryl N	6/11/2007	5	5	\$42,952	Reg
909	SANITATION WORKER	Graham,Perry A.	4/14/2008	5	5	\$42,952	Reg
910	Sanitation Worker Task Group	Frost,Israel C	10/29/2012	5	3	\$40,373	Term
911	SANITATION WORKER	Darby,David D	10/21/2013	5	3	\$40,373	Term
912	SANITATION WORKER	Griffin,Timothy A	3/10/2014	5	1	\$37,794	Term
913	SANITATION WORKER	Minor,Christopher	3/10/2014	5	1	\$37,794	Term
914	SANITATION WORKER			5	1	\$37,794	Reg
915	SANITATION WORKER			5	1	\$37,794	Reg
916	SANITATION WORKER			5	1	\$37,794	Reg
SWMA - Disposal							
917	Assoc Adm (Solid Waste Disp)	Lezinski,Stephen T	9/23/2013	15	0	\$114,698	Reg
918	Transfer Operations Manager	Marshall,Ronald L	5/5/2002	14	0	\$102,390	Reg
919	Transfer Operations Manager	Colclough,Sheila	11/3/1986	14	0	\$93,937	Reg
920	Management & Progrm Analyst	Warren,Larry E Mcfadden	1/4/1988	11	6	\$67,275	Reg
921	Staff Assistant	Morris,Kathleen P	8/27/2001	11	7	\$63,923	Reg
922	Transfer Station Opers Supvy	Carter,John F	3/17/1986	10	9	\$66,955	Reg
923	Transfer Station Opers Supvy	Saravia,Jose L	2/12/2001	10	9	\$66,955	Reg
924	Transfer Station Opers Supvy	Anderson,Dwight L	8/10/1992	10	7	\$63,336	Reg
925	Transfer Station Opers Supvy	Powell,Mark	12/20/1999	10	7	\$63,336	Reg
926	Engineer. Equipment Operator	Bell,Robert A	8/28/1995	11	10	\$68,578	Reg
927	Engineer. Equipment Operator	Ware,Michael Anthony	11/28/1992	11	8	\$64,917	Reg
928	Engineer. Equipment Operator	Dyer,Winston E	7/19/1999	11	8	\$64,917	Reg
929	Engineer. Equipment Operator	Jimenez,Eliecer A	2/26/2001	11	8	\$64,917	Reg
930	Engineer. Equipment Operator	Moser,Jerry L.	10/28/1996	11	7	\$63,086	Reg
931	Engineer. Equipment Operator	Davenport,Terrence L	8/30/1999	11	7	\$63,086	Reg
932	Engineer. Equipment Operator	Harris,Jude	10/23/2000	11	7	\$63,086	Reg
933	Engineer. Equipment Operator	Nurse,Philip	2/26/2001	11	7	\$63,086	Reg

DC Department of Public Works Responses to the FY2014 Performance Oversight Questions

Figure 29: [Questions 1 & 3] Complete, Up-to-Date Position Listing for DPW by Program and Activity

Line #	Title	Name	Hire Date	Grade	Step	Salary	Reg Temp Term
934	Engineer. Equipment Operator	Bolden,Dennis M	10/24/2002	11	7	\$63,086	Reg
935	Engineer. Equipment Operator	Donaldson,Calvin R	10/17/2005	11	7	\$63,086	Reg
936	Engineer. Equipment Operator	Williams,Gina F	10/30/2000	11	6	\$61,256	Reg
937	Engineer. Equipment Operator	Ruffin,James M	9/19/2005	11	6	\$61,256	Reg
938	Engineer. Equipment Operator	Philson,Tony	9/19/2005	11	6	\$61,256	Reg
939	Engineer. Equipment Operator	McLeod,Bernard	11/13/2006	11	5	\$59,426	Reg
940	Engineer. Equipment Operator	PLUNKETT,JOSEPH	6/25/2007	11	5	\$59,426	Reg
941	Engineer. Equipment Operator	Brown,Jabar L	5/12/2008	11	5	\$59,426	Reg
942	Engineer. Equipment Operator	Callaham,Gabriel	5/12/2008	11	5	\$59,426	Reg
943	Engineer. Equipment Operator	Glasgow,Anthony D	6/25/2007	11	4	\$57,595	Reg
944	Engineer. Equipment Operator	BOST,KEVIN N	6/25/2007	11	4	\$57,595	Reg
945	Engineer. Equipment Operator	Heard,Jeffery	3/3/2008	11	4	\$57,595	Reg
946	Engineer. Equipment Operator	Parker Jr.,Gregory	10/1/2007	11	3	\$55,765	Reg
947	Industrial Equip Mech Supvsr.	Jones,Theodore A.	7/19/1977	11	0	\$75,733	Reg
948	GEN EQUIPMENT MECHANIC	Berry,Bradley K	11/21/1977	11	10	\$68,578	Reg
949	GEN EQUIPMENT MECHANIC	Murphy,Cecil I	9/27/1999	11	9	\$66,747	Reg
950	GEN EQUIPMENT MECHANIC			11	0	\$52,104	Reg
951	Weighing Machine Operator	Leach,Sharon M	11/21/1983	7	10	\$55,931	Reg
952	Weighing Machine Operator	Gross,Dwayne A	9/3/1996	7	10	\$55,931	Reg
953	Weighing Machine Operator	Stoddard,Cassandra L	7/25/1990	7	9	\$54,454	Reg
954	Weighing Machine Operator	Clark,Donna E	10/22/2001	7	9	\$54,454	Reg
955	Weighing Machine Operator	Martinez,Jose L	2/12/2001	7	6	\$50,024	Reg
956	Weighing Machine Operator	Powell,Lynois A	12/27/2005	7	6	\$50,024	Reg
957	Weighing Machine Operator	Majette,Tonya D	2/21/2006	7	5	\$48,547	Reg
958	Industrial Equipment Mechanic	Glen,Lennox Orielly	1/18/2000	8	8	\$55,952	Reg
959	Sanitation Worker	Smith,Walter Lee	4/9/2001	4	9	\$45,094	Reg
960	Sanitation Worker	Delaney,Tyrone	7/27/2004	4	9	\$45,094	Reg
961	Sanitation Worker	Jones,Vernon E	10/23/2000	4	8	\$43,888	Reg
962	Sanitation Worker	Edwards,John R	4/17/2007	4	6	\$41,475	Reg
963	Sanitation Worker	COLEMAN,THOMAS C	6/25/2007	4	6	\$41,475	Reg
964	Sanitation Worker	Dandy,Paul D.	10/15/2007	4	6	\$41,475	Reg
965	Sanitation Worker	Williams,Kevin Lynell	10/15/2007	4	6	\$41,475	Reg
966	Sanitation Worker	Trent,Melvin D	10/26/2009	4	5	\$40,269	Reg
967	Sanitation Worker	Arias,Felix D	5/3/2010	4	4	\$39,062	Reg
968	Sanitation Worker	Dunham,Irvin J	5/3/2010	4	4	\$39,062	Reg
969	Sanitation Worker	Harvey,Robert M	5/3/2010	4	4	\$39,062	Reg
970	Sanitation Worker	Cain,Terry T.	12/3/2012	4	3	\$37,856	Term
971	Sanitation Worker	Sellers,Woodrow T.	6/16/2014	4	1	\$35,443	Term
972	Sanitation Worker	Ross,Howard	7/14/2014	4	1	\$35,443	Term

DC Department of Public Works Responses to the FY2014 Performance Oversight Questions

Figure 29: [Questions 1 & 3] Complete, Up-to-Date Position Listing for DPW by Program and Activity							
Line #	Title	Name	Hire Date	Grade	Step	Salary	Reg Temp Term
973	Sanitation Worker	Lomax,Phillip	9/22/2014	4	1	\$35,443	Term
974	Sanitation Worker			4	1	\$35,443	Reg
Parking Enforcement Management Administration (PEMA)							
975	Administrtor (Parking Enforcem	Doke,Teresa Y	11/18/2013	16	0	\$149,350	Reg
976	Assoc. Administrator for Opera			15	0	\$125,125	Reg
977	Assoc Admin for Prog Mgt	Pacifico,Francesco	8/27/2001	15	0	\$124,653	Reg
978	SUPVY ADMIN SERVICES SPEC	Williams,Sylvia A	2/16/1982	13	0	\$100,194	Reg
979	SUPVY ADMIN SERVICES SPEC	Boston,Yvonne T	12/23/1986	13	0	\$89,630	Reg
980	MGMT & PGM ANALYST	Benjamin,Devaun	3/10/2003	13	6	\$88,637	Reg
981	Management & Progm Analyst	Mungin,Darlene D	8/8/2004	13	6	\$88,637	Reg
982	Staff Development Officer	Harvin,Nancy C	9/4/2007	13	0	\$84,256	Reg
983	Program Analyst	Stringfield,Rahman	5/29/2005	12	6	\$76,596	Reg
984	Program Analyst	Byrd,Michelle D	1/27/2014	12	5	\$74,538	Term
985	Special Assistant	Cain,Tamika L	9/7/2004	12	3	\$70,422	Reg
986	Program Analyst	Dumena,Maeva	10/6/2014	12	2	\$68,364	Term
987	Program Analyst	Whitney,Gary J	12/8/1988	11	3	\$57,031	Reg
988	TRAINING INSTRUCTOR	Miller,Shawn J	3/2/2009	11	7	\$63,923	Reg
989	TRAINING INSTRUCTOR			11	1	\$53,585	Reg
990	Staff Assistant			11	1	\$53,585	Reg
991	Administrative Support Spec.	Cokley,Harry B	11/18/1985	9	10	\$61,940	Reg
992	Staff Assistant	Hill,Velma R	5/15/2000	9	10	\$57,267	Reg
993	Program Analyst	Lovett,Yorel	5/17/2004	9	6	\$51,583	Reg
994	Program Analyst	Trigo,Pavel O	1/26/2009	9	4	\$48,741	Reg
995	COMPUTER ASSISTANT	James,Shirley L	2/17/2009	7	5	\$45,359	Reg
996	COMPUTER ASSISTANT	Dean,Natedra P	12/22/2008	7	4	\$43,976	Reg
997	Program Support Assistant (OA)	Boatwright,Shannon	4/2/2014	7	1	\$36,821	Term
998	COMPUTER ASSISTANT	Nguyen,Tien	1/26/2015	7	1	\$39,827	Term
999	COMPUTER ASSISTANT			7	1	\$39,827	Reg
PEMA - Parking Regulations Enforcement							
1000	Supvy Parking Enforcement Off			14	0	\$112,725	Reg
1001	Supvy Parking Enforcement Off			14	1	\$78,760	Reg
1002	Supervisor Parking Enforcement			12	1	\$85,237	Reg
1003	Supervisor Parking Enforcement			12	1	\$85,237	Reg
1004	Supervisor Parking Enforcement	Harrison Crews,Kathy R	1/21/1997	12	0	\$71,031	Reg
1005	Supervisor Parking Enforcement	Moore Jr.,Preston	5/10/1999	12	0	\$71,031	Reg
1006	Supervisor Parking Enforcement	Garcia,Hector D	4/1/1996	11	0	\$66,526	Reg
1007	Supervisor Parking Enforcement	Daise,Deborah E	8/21/1995	11	0	\$62,904	Reg
1008	Supervisor Parking Enforcement	Means,Wayne A	4/17/1994	11	0	\$62,904	Reg
1009	Supervisor Parking Enforcement	Gibson,Alonzo I	7/27/1993	11	0	\$62,904	Reg

DC Department of Public Works Responses to the FY2014 Performance Oversight Questions

Figure 29: [Questions 1 & 3] Complete, Up-to-Date Position Listing for DPW by Program and Activity

Line #	Title	Name	Hire Date	Grade	Step	Salary	Reg Temp Term
		Steele-Braxton,Stephanie					
1010	Supervisor Parking Enforcement	J	11/2/1992	11	0	\$62,904	Reg
1011	Supervisor Parking Enforcement	Mcneal,Jarvis J	2/1/1992	11	0	\$62,904	Reg
1012	Supervisor Parking Enforcement	Mclean,Pamela	9/25/1989	11	0	\$62,904	Reg
1013	Supervisor Parking Enforcement	Woodhouse,Erica M	8/28/1989	11	0	\$62,904	Reg
1014	Supervisor Parking Enforcement	Johnson,Lewis	10/29/1991	11	0	\$62,904	Reg
1015	Supervisor Parking Enforcement	Harris Scippio,Betty	11/25/1996	11	0	\$62,904	Reg
1016	Supervisor Parking Enforcement	Chase,Jocelyn	4/14/1997	11	0	\$62,904	Reg
1017	Supervisor Parking Enforcement	Smith-Bell,Tiffany I	9/9/2002	11	0	\$62,904	Reg
1018	Supervisor Parking Enforcement	Watts,Georgina	1/9/1995	11	0	\$61,372	Reg
1019	Supervisor Parking Enforcement	Rucker,Michelle	10/15/2012	11	0	\$60,195	Reg
1020	Supervisor Parking Enforcement	WILLIAMS,AUBREY M	5/1/2006	11	0	\$60,195	Reg
1021	Supervisor Parking Enforcement	Garcia,Pedro A	5/1/2006	11	0	\$60,195	Reg
1022	Supervisor Parking Enforcement	Dixon,Adrian V	5/31/2005	11	0	\$60,195	Reg
1023	Supervisor Parking Enforcement	Garcia,Luis A	9/7/2004	11	0	\$60,195	Reg
1024	Supervisor Parking Enforcement	Cabiness,Roena Helena	4/19/2004	11	0	\$60,195	Reg
1025	Supervisor Parking Enforcement	Polk,Leslie A	5/6/2002	11	0	\$60,195	Reg
1026	Supervisor Parking Enforcement	Ward,Martina	9/10/2001	11	0	\$60,196	Reg
1027	Supervisor Parking Enforcement	Garner,Michelle M	7/19/1999	11	0	\$60,195	Reg
1028	Supervisor Parking Enforcement	Dews III,John W	10/28/1996	11	0	\$60,195	Reg
1029	Supervisor Parking Enforcement	Polk,Robert	6/15/1987	11	0	\$60,195	Reg
1030	Outreach & Service Specialist	Simms,Shanelle M.	8/11/2014	5	0	\$61,002	Reg
1031	Staff Assistant	Crosson,Alice Y	7/27/1983	9	6	\$51,583	Reg
	Lead Parking Enforcement						
1032	Offic	Wise,Maurice A	5/22/1989	9	10	\$61,940	Reg
	Lead Parking Enforcement						
1033	Offic	Clark,Dorene	9/10/1986	9	10	\$61,940	Reg
	Lead Parking Enforcement						
1034	Offic	Mungo,Esther	2/21/1984	9	10	\$61,940	Reg
	Lead Parking Enforcement						
1035	Offic	Colbert,John L	3/1/1999	9	9	\$60,403	Reg
	Lead Parking Enforcement						
1036	Offic	Cabiness,Marilyn L	8/27/1990	9	9	\$60,403	Reg
	Lead Parking Enforcement						
1037	Offic	Buchanan,Teresa H	4/8/1985	9	9	\$60,403	Reg
	Lead Parking Enforcement						
1038	Offic	White,Annette C	6/25/1984	9	9	\$60,403	Reg
	Lead Parking Enforcement						
1039	Offic	Herring,Tyrone D	4/9/1990	9	8	\$58,866	Reg
	Lead Parking Enforcement						
1040	Offic	Andrews,William L	4/6/1989	9	8	\$58,866	Reg
1041	Lead Parking Enforcement	Mackey,Demetrius R	12/11/1995	9	7	\$57,329	Reg

DC Department of Public Works Responses to the FY2014 Performance Oversight Questions

Figure 29: [Questions 1 & 3] Complete, Up-to-Date Position Listing for DPW by Program and Activity							
Line #	Title	Name	Hire Date	Grade	Step	Salary	Reg Temp Term
	Offic						
	Lead Parking Enforcement						
1042	Offic	Whren,Jermaine L	5/6/2002	9	6	\$55,792	Reg
	Lead Parking Enforcement						
1043	Offic	Davis,Katrinna L	4/22/2002	9	6	\$55,792	Reg
	Lead Parking Enforcement						
1044	Offic	Chase,Christine B	12/17/2001	9	6	\$55,792	Reg
	Lead Parking Enforcement						
1045	Offic	Neal,Tyrone	12/15/1990	9	6	\$55,792	Reg
	Lead Parking Enforcement						
1046	Offic	Weaver,Clifton M	6/27/2005	9	5	\$54,255	Reg
	Lead Parking Enforcement						
1047	Offic	Weaver,Alex J	5/16/2005	9	5	\$54,255	Reg
	Lead Parking Enforcement						
1048	Offic	Anthony,Obioma	7/26/2004	9	5	\$54,255	Reg
	Lead Parking Enforcement						
1049	Offic	Davis,Cashea P	4/19/2004	9	5	\$54,255	Reg
	Lead Parking Enforcement						
1050	Offic	Bridges,Angela L	4/19/2004	9	5	\$54,255	Reg
	Lead Parking Enforcement						
1051	Offic	Washington,Beatrice L	4/19/2004	9	5	\$54,255	Reg
	Lead Parking Enforcement						
1052	Offic	Williams,Stephanie D	8/8/2005	9	4	\$52,718	Reg
	Lead Parking Enforcement						
1053	Offic			9	1	\$48,107	Reg
	Lead Parking Enforcement						
1054	Offic			9	1	\$48,107	Reg
1055	Parking Enforcement Officer	Hickman,Harriet L Campbell	9/27/2000	8	10	\$56,273	Reg
1056	Parking Enforcement Officer	Jenkins,Angela	2/19/1994	8	10	\$56,273	Reg
1057	Parking Enforcement Officer	Egbufoama,Placid O	6/10/1993	8	10	\$56,273	Reg
1058	Parking Enforcement Officer	Thomas,Ann M	6/2/1993	8	10	\$56,273	Reg
1059	Parking Enforcement Officer	Stone,Ronda	1/22/1992	8	10	\$56,273	Reg
1060	Parking Enforcement Officer	Green,Joanne C	9/11/1991	8	10	\$56,273	Reg
1061	Parking Enforcement Officer	Starks,Steven C	4/18/1991	8	10	\$56,273	Reg
1062	Parking Enforcement Officer	Berry,Deidre Marshiela	2/29/1988	8	10	\$56,273	Reg
1063	Parking Enforcement Officer	Dunn,Donna G	8/28/1989	8	9	\$54,880	Reg
1064	Parking Enforcement Officer	Hunt,Kathleen D	10/4/1999	8	8	\$53,487	Reg
1065	Parking Enforcement Officer	White,Sylvester A	12/27/2004	8	7	\$52,094	Reg
1066	Parking Enforcement Officer	Johnson,Patricia L	9/7/2004	8	7	\$52,094	Reg
1067	Parking Enforcement Officer	Best Proctor,Tiffany	6/28/2004	8	7	\$52,094	Reg
1068	Parking Enforcement Officer	Saddler,Nikkia M	5/17/2004	8	7	\$52,094	Reg
1069	Parking Enforcement Officer	Jones Jr.,Ronald J	5/17/2004	8	7	\$52,094	Reg

DC Department of Public Works Responses to the FY2014 Performance Oversight Questions

Figure 29: [Questions 1 & 3] Complete, Up-to-Date Position Listing for DPW by Program and Activity

Line #	Title	Name	Hire Date	Grade	Step	Salary	Reg Temp Term
1070	Parking Enforcement Officer	Ayalew,Yohannes F	5/17/2004	8	7	\$52,094	Reg
1071	Parking Enforcement Officer	Williams,Mildred C	5/17/2004	8	7	\$52,094	Reg
1072	Parking Enforcement Officer	Alston,Charnita	5/17/2004	8	7	\$52,094	Reg
1073	Parking Enforcement Officer	Pitt,Angela C	4/19/2004	8	7	\$52,094	Reg
1074	Parking Enforcement Officer	Shumate,Belita A	2/6/2004	8	7	\$52,094	Reg
1075	Parking Enforcement Officer	Paige,Bernita J	7/14/2003	8	7	\$52,094	Reg
1076	Parking Enforcement Officer	Jones,Precious S	7/14/2003	8	7	\$52,094	Reg
1077	Parking Enforcement Officer	Taylor,Elasee M	7/14/2003	8	7	\$52,094	Reg
1078	Parking Enforcement Officer	Barnhart,Joyce	7/14/2003	8	7	\$52,094	Reg
1079	Parking Enforcement Officer	Bryant,Michelle	6/16/2003	8	7	\$52,094	Reg
1080	Parking Enforcement Officer	Hopkins,Kathryn N	2/10/2003	8	7	\$52,094	Reg
1081	Parking Enforcement Officer	Roach,Neda E	1/16/2003	8	7	\$52,094	Reg
1082	Parking Enforcement Officer	Huff Jr.,Henry P	9/23/2002	8	7	\$52,094	Reg
1083	Parking Enforcement Officer	Walker,Rashia K	7/29/2002	8	7	\$52,094	Reg
1084	Parking Enforcement Officer	Gutrich,Devonne L	7/15/2002	8	7	\$52,094	Reg
1085	Parking Enforcement Officer	Mack,Sabrina T	7/1/2002	8	7	\$52,094	Reg
1086	Parking Enforcement Officer	Brown,Mayola C	6/17/2002	8	7	\$52,094	Reg
1087	Parking Enforcement Officer	Mcallister,Toya P	4/22/2002	8	7	\$52,094	Reg
1088	Parking Enforcement Officer	Evans,Barbara E	4/8/2002	8	7	\$52,094	Reg
1089	Parking Enforcement Officer	Thomas,Rochelle L	3/25/2002	8	7	\$52,094	Reg
1090	Parking Enforcement Officer	Crumel,Ronda F	3/11/2002	8	7	\$52,094	Reg
1091	Parking Enforcement Officer	Lewis,Andre	3/11/2002	8	7	\$52,094	Reg
1092	Parking Enforcement Officer	Warren,Jessica S	2/11/2002	8	7	\$52,094	Reg
1093	Parking Enforcement Officer	Lee,Sharron T	9/10/2001	8	7	\$52,094	Reg
1094	Parking Enforcement Officer	Collins,Derniere T	9/10/2001	8	7	\$52,094	Reg
1095	Parking Enforcement Officer	Williams Jr.,Larry D	5/14/2001	8	7	\$52,094	Reg
1096	Parking Enforcement Officer	King,Toya	2/12/2001	8	7	\$52,094	Reg
1097	Parking Enforcement Officer	Hunter,George C	11/13/2000	8	7	\$52,094	Reg
1098	Parking Enforcement Officer	Sanders,Tracey L	9/11/2000	8	7	\$52,094	Reg
1099	Parking Enforcement Officer	Brooks,Evelyn J	9/11/2000	8	7	\$52,094	Reg
1100	Parking Enforcement Officer	Cole,Brian K	5/8/2000	8	7	\$52,094	Reg
1101	Parking Enforcement Officer	Abney,Ruby	2/29/2000	8	7	\$52,094	Reg
1102	Parking Enforcement Officer	Curry,Rhnetta	5/10/1999	8	7	\$52,094	Reg
1103	Parking Enforcement Officer	Key,Veronica C	3/1/1999	8	7	\$52,094	Reg
1104	Parking Enforcement Officer	Gordon,Timora L	8/29/1998	8	7	\$52,094	Reg
1105	Parking Enforcement Officer	Hansford,Norman	2/8/1996	8	7	\$52,094	Reg
1106	Parking Enforcement Officer	Benjamin,Kimberly L	8/21/1995	8	7	\$52,094	Reg
1107	Parking Enforcement Officer	Stubbs,Gwendolyn B	1/28/1992	8	7	\$52,094	Reg
1108	Parking Enforcement Officer	Johns,Cleveland	7/10/1991	8	7	\$52,094	Reg

DC Department of Public Works Responses to the FY2014 Performance Oversight Questions

Figure 29: [Questions 1 & 3] Complete, Up-to-Date Position Listing for DPW by Program and Activity

Line #	Title	Name	Hire Date	Grade	Step	Salary	Reg Temp Term
1109	Parking Enforcement Officer	Thomas,Michelle R	1/21/1987	8	7	\$52,094	Reg
1110	Parking Enforcement Officer	Beasley,Pamela A	3/18/1986	8	7	\$52,094	Reg
1111	Parking Enforcement Officer	Felder,Nancy M	5/4/1984	8	7	\$52,094	Reg
1112	Parking Enforcement Officer	Cook,Melvina	6/28/2004	8	6	\$50,701	Reg
1113	Parking Enforcement Officer	WHITEHEAD,DEATRA N	8/7/2006	8	6	\$50,701	Reg
1114	Parking Enforcement Officer	WITHERS,GEORGE A	8/7/2006	8	6	\$50,701	Reg
1115	Parking Enforcement Officer	Lucas,Barbara Ann	8/7/2006	8	6	\$50,701	Reg
1116	Parking Enforcement Officer	Garner-Barry,Tameka F	8/7/2006	8	6	\$50,701	Reg
1117	Parking Enforcement Officer	GREENLEE,CYNTHIA E	8/7/2006	8	6	\$50,701	Reg
1118	Parking Enforcement Officer	Clark II,Henry F	7/26/2006	8	6	\$50,701	Reg
1119	Parking Enforcement Officer	Campbell Jr.,Leonard J	7/26/2006	8	6	\$50,701	Reg
1120	Parking Enforcement Officer	BARNES,ANGELA	5/1/2006	8	6	\$50,701	Reg
1121	Parking Enforcement Officer	Johnson,Marvin L	5/1/2006	8	6	\$50,701	Reg
1122	Parking Enforcement Officer	Biggs Sr.,Quincey R	5/1/2006	8	6	\$50,701	Reg
1123	Parking Enforcement Officer	Greene,Shakita M	5/1/2006	8	6	\$50,701	Reg
1124	Parking Enforcement Officer	Gaskins,Charlene M	5/1/2006	8	6	\$50,701	Reg
1125	Parking Enforcement Officer	Graham,Tracy M	5/1/2006	8	6	\$50,701	Reg
1126	Parking Enforcement Officer	Sams,Angela D	5/1/2006	8	6	\$50,701	Reg
1127	Parking Enforcement Officer	Thorpe,Randi R	5/1/2006	8	6	\$50,701	Reg
1128	Parking Enforcement Officer	WILLIAMS,FELICHA	5/1/2006	8	6	\$50,701	Reg
1129	Parking Enforcement Officer	McNeil,Cindy	12/12/2005	8	6	\$50,701	Reg
1130	Parking Enforcement Officer	Weaver,Angela D	7/11/2005	8	6	\$50,701	Reg
1131	Parking Enforcement Officer	Cook,Marquita L	7/11/2005	8	6	\$50,701	Reg
1132	Parking Enforcement Officer	Straughn,Stacey B	6/27/2005	8	6	\$50,701	Reg
1133	Parking Enforcement Officer	Cole,Angel	6/27/2005	8	6	\$50,701	Reg
1134	Parking Enforcement Officer	Wright,Katrina M	6/26/2005	8	6	\$50,701	Reg
1135	Parking Enforcement Officer	Wright,Rodney	5/31/2005	8	6	\$50,701	Reg
1136	Parking Enforcement Officer	Gaskins,Beverly L	5/31/2005	8	6	\$50,701	Reg
1137	Parking Enforcement Officer	Eanes-Watson,Tirra S	5/31/2005	8	6	\$50,701	Reg
1138	Parking Enforcement Officer	Livingston,Tesfa L	5/31/2005	8	6	\$50,701	Reg
1139	Parking Enforcement Officer	Brown,Karen A	5/31/2005	8	6	\$50,701	Reg
1140	Parking Enforcement Officer	Allen,Brandon A	5/16/2005	8	6	\$50,701	Reg
1141	Parking Enforcement Officer	Wise,Julia V	5/16/2005	8	6	\$50,701	Reg
1142	Parking Enforcement Officer	Leonard,Shirayla R	5/16/2005	8	6	\$50,701	Reg
1143	Parking Enforcement Officer	Williams,Bennie L	12/27/2004	8	6	\$50,701	Reg
1144	Parking Enforcement Officer	Banks,Marlon B	11/29/2004	8	6	\$50,701	Reg
1145	Parking Enforcement Officer	Harley,John F	11/29/2004	8	6	\$50,701	Reg
1146	Parking Enforcement Officer	Nimley,Jackson M	9/7/2004	8	6	\$50,701	Reg
1147	Parking Enforcement Officer	Fisher,Brandy D	9/7/2004	8	6	\$50,701	Reg

DC Department of Public Works Responses to the FY2014 Performance Oversight Questions

Figure 29: [Questions 1 & 3] Complete, Up-to-Date Position Listing for DPW by Program and Activity							
Line #	Title	Name	Hire Date	Grade	Step	Salary	Reg Temp Term
1148	Parking Enforcement Officer	Niazi,Zafar Iqbal Khan	7/26/2004	8	6	\$50,701	Reg
1149	Parking Enforcement Officer	Mcfadden,Karen	7/26/2004	8	6	\$50,701	Reg
1150	Parking Enforcement Officer	Morrow,Sherronne D	7/26/2004	8	6	\$50,701	Reg
1151	Parking Enforcement Officer	Lopez,Lakeecha T	7/26/2004	8	6	\$50,701	Reg
1152	Parking Enforcement Officer	Grayton,Yvette R	7/26/2004	8	6	\$50,701	Reg
1153	Parking Enforcement Officer	Williams,Michael A	7/26/2004	8	6	\$50,701	Reg
1154	Parking Enforcement Officer	Mosby,Diane H	6/28/2004	8	6	\$50,701	Reg
1155	Parking Enforcement Officer	Morris,Larhonda D	6/28/2004	8	6	\$50,701	Reg
1156	Parking Enforcement Officer	Washington,Tracey L	6/28/2004	8	6	\$50,701	Reg
1157	Parking Enforcement Officer	Butler,Merrender L	6/28/2004	8	6	\$50,701	Reg
1158	Parking Enforcement Officer	Pearson,Pamela R	10/15/2002	8	6	\$50,701	Reg
1159	Parking Enforcement Officer	Childs,Marletta A	10/12/1999	8	6	\$50,701	Reg
1160	Parking Enforcement Officer	Rouse,Wesley	8/6/2007	8	5	\$49,308	Reg
1161	Parking Enforcement Officer	Garnett,Jerome	8/6/2007	8	5	\$49,308	Reg
1162	Parking Enforcement Officer	Miller,Lashonta N	8/6/2007	8	5	\$49,308	Reg
1163	Parking Enforcement Officer	Thomas,Jason S	8/6/2007	8	5	\$49,308	Reg
1164	Parking Enforcement Officer	Roseboro,Gwendolyn	8/6/2007	8	5	\$49,308	Reg
1165	Parking Enforcement Officer	Robinson,Loretta	8/6/2007	8	5	\$49,308	Reg
1166	Parking Enforcement Officer	Jenkins,Chakita K	8/6/2007	8	5	\$49,308	Reg
1167	Parking Enforcement Officer	Russell,Franswello H	8/6/2007	8	5	\$49,308	Reg
1168	Parking Enforcement Officer	Wilson,James M.	8/6/2007	8	5	\$49,308	Reg
1169	Parking Enforcement Officer	Wilson Jr.,Glenell	8/6/2007	8	5	\$49,308	Reg
1170	Parking Enforcement Officer	Evans,LaDaughn R	4/17/2007	8	5	\$49,308	Reg
1171	Parking Enforcement Officer	Johnson,Denise V	4/17/2007	8	5	\$49,308	Reg
1172	Parking Enforcement Officer	Sherman,Nah S	4/17/2007	8	5	\$49,308	Reg
1173	Parking Enforcement Officer	WOODEN,DAVID L	4/17/2007	8	5	\$49,308	Reg
1174	Parking Enforcement Officer	JONES,ALESHA M	4/17/2007	8	5	\$49,308	Reg
1175	Parking Enforcement Officer	FREEMAN,MICHON K	4/17/2007	8	5	\$49,308	Reg
1176	Parking Enforcement Officer	Stewart,Vernon T	4/17/2007	8	5	\$49,308	Reg
1177	Parking Enforcement Officer	Anderson,Christopher D	4/17/2007	8	5	\$49,308	Reg
1178	Parking Enforcement Officer			8	1	\$43,736	Reg
1179	Parking Enforcement Officer			8	1	\$43,736	Reg
1180	Parking Enforcement Officer	Tolver,Andre W	7/20/2009	7	9	\$50,891	Reg
1181	PARKING OFFICER	Searles,George U	3/29/2010	7	9	\$50,891	Reg
1182	PARKING OFFICER	Briscoe,Jared A	7/27/2009	7	8	\$49,508	Reg
1183	Parking Enforcement Officer	Mhoon,Larry D	3/29/2010	7	8	\$49,508	Reg
1184	PARKING OFFICER	Matthews,Paula V	8/23/2010	7	6	\$46,742	Reg
1185	PARKING OFFICER	Ruth,Tanica R	12/22/2008	7	4	\$43,976	Reg
1186	PARKING OFFICER	Nipper Sr.,Tony L	12/22/2008	7	4	\$43,976	Reg

DC Department of Public Works Responses to the FY2014 Performance Oversight Questions

Figure 29: [Questions 1 & 3] Complete, Up-to-Date Position Listing for DPW by Program and Activity							
Line #	Title	Name	Hire Date	Grade	Step	Salary	Reg Temp Term
1187	PARKING OFFICER	Combs,Charles L	12/22/2008	7	4	\$43,976	Reg
1188	PARKING OFFICER	Jones,Jolanda	9/2/2008	7	4	\$43,976	Reg
1189	PARKING OFFICER	Miller,Tyrone W.	9/2/2008	7	4	\$43,976	Reg
1190	PARKING OFFICER	Haynes,Sandrita P	9/2/2008	7	4	\$43,976	Reg
1191	PARKING OFFICER	Ballard,Leonard G.	3/17/2008	7	4	\$43,976	Reg
1192	PARKING OFFICER	Pickett,Michael Allen	3/17/2008	7	4	\$43,976	Reg
1193	PARKING OFFICER	Adams,Shanique C.	3/17/2008	7	4	\$43,976	Reg
1194	PARKING OFFICER	Walker,Shanae T	3/17/2008	7	4	\$43,976	Reg
1195	PARKING OFFICER	Lucas,Lathone L	3/17/2008	7	4	\$43,976	Reg
1196	Parking Enforcement Officer	Newman,Terri L.	12/22/2008	7	4	\$43,976	Reg
1197	Parking Enforcement Officer	Watts,Sherika J	12/22/2008	7	4	\$43,976	Reg
1198	Parking Enforcement Officer	Giddins,Donald Oliver	3/17/2008	7	4	\$43,976	Reg
1199	Parking Enforcement Officer	Prater,Paul H.	3/17/2008	7	4	\$43,976	Reg
1200	Parking Enforcement Officer	Brown,Veronica R.	3/17/2008	7	4	\$43,976	Reg
1201	Parking Enforcement Officer	Garcia,Edwin A	3/29/2010	7	3	\$42,593	Reg
1202	Parking Enforcement Officer	Green,Carl V	3/29/2010	7	3	\$42,593	Reg
1203	Parking Enforcement Officer	Misher,Jonathan M	3/29/2010	7	3	\$42,593	Reg
1204	Parking Enforcement Officer	Jones,Gary L	3/29/2010	7	3	\$42,593	Reg
1205	Parking Enforcement Officer	Reed,Juanita	3/29/2010	7	3	\$42,593	Reg
1206	Parking Enforcement Officer	Hartsfield,Derrick L	7/20/2009	7	3	\$42,593	Reg
1207	Parking Enforcement Officer	Melvin,Jimmy L	7/20/2009	7	3	\$42,593	Reg
1208	Parking Enforcement Officer	Hill-Miller,Alma Y	7/20/2009	7	3	\$42,593	Reg
1209	Parking Enforcement Officer	Greene,Amechi A	7/20/2009	7	3	\$42,593	Reg
1210	PARKING OFFICER	Crosson Jr.,Phillip D	3/29/2010	7	3	\$42,593	Reg
1211	PARKING OFFICER	Blount,Renee D	3/29/2010	7	3	\$42,593	Reg
1212	PARKING OFFICER	Haziel,Tamara L	3/29/2010	7	3	\$42,593	Reg
1213	PARKING OFFICER	Hawkins,Kevin A	3/29/2010	7	3	\$42,593	Reg
1214	PARKING OFFICER	Seymore,Queron	3/29/2010	7	3	\$42,593	Reg
1215	PARKING OFFICER	Stubbs,Delando L	3/29/2010	7	3	\$42,593	Reg
1216	PARKING OFFICER	Perry,Frank O	7/27/2009	7	3	\$42,593	Reg
1217	PARKING OFFICER	Stewart,Victor	7/27/2009	7	3	\$42,593	Reg
1218	PARKING OFFICER	Vereene,DeShawn	7/27/2009	7	3	\$42,593	Reg
1219	PARKING OFFICER	Williams,Crystal J	7/20/2009	7	3	\$42,593	Reg
1220	PARKING OFFICER	Williams,Keith T	3/17/2008	7	3	\$42,593	Reg
1221	PARKING OFFICER	Whitfield,Michael Keith	10/12/2010	7	2	\$41,210	Reg
1222	PARKING OFFICER	Lee,Mark D.	7/26/2010	7	2	\$41,210	Reg
1223	PARKING OFFICER			7	1	\$39,827	Reg
1224	PARKING OFFICER			7	1	\$39,827	Reg
1225	Parking Enforcement Officer			7	1	\$39,827	Reg

DC Department of Public Works Responses to the FY2014 Performance Oversight Questions

Figure 29: [Questions 1 & 3] Complete, Up-to-Date Position Listing for DPW by Program and Activity

Line #	Title	Name	Hire Date	Grade	Step	Salary	Reg Temp Term
		Gibson-Colbert,Ron					
1226	Parking Enforcement Officer	Treece M	2/24/2014	6	8	\$44,709	Reg
1227	Parking Enforcement Officer	Riggins,Riconjia R	11/4/2013	6	5	\$40,950	Reg
1228	Parking Enforcement Officer	Taylor,Michael A	11/4/2013	6	5	\$40,950	Reg
1229	Parking Enforcement Officer	Carter,Efrem L	5/19/2014	6	4	\$39,697	Term
1230	Parking Enforcement Officer	Watkins,Joseph	5/19/2014	6	4	\$39,697	Term
1231	Parking Enforcement Officer	Lyons,Justin P	5/19/2014	6	4	\$39,697	Term
1232	Parking Enforcement Officer	Cruz,Mario E	11/4/2013	6	2	\$37,191	Reg
1233	Parking Enforcement Officer	Love,Antonio D	11/4/2013	6	2	\$37,191	Reg
1234	Parking Enforcement Officer	Everett,Reginald W	11/4/2013	6	2	\$37,191	Reg
1235	Parking Enforcement Officer	Settles,JayQuawn L	11/4/2013	6	2	\$37,191	Reg
1236	Parking Enforcement Officer	Gassaway,Devon Bryant	11/4/2013	6	2	\$37,191	Reg
1237	Parking Enforcement Officer	Harris,Idella	10/20/2014	6	1	\$35,938	Term
1238	Parking Enforcement Officer	Amaya,Jose	10/6/2014	6	1	\$35,938	Term
1239	Parking Enforcement Officer	Benitez,Magaly	10/6/2014	6	1	\$35,938	Term
1240	Parking Enforcement Officer	Gill,Sheldon	10/6/2014	6	1	\$35,938	Term
1241	Parking Enforcement Officer	Campbell,Shareese N	10/6/2014	6	1	\$35,938	Term
1242	Parking Enforcement Officer	Collins,Norman	10/6/2014	6	1	\$35,938	Term
1243	Parking Enforcement Officer	Crockett,Nina J	10/6/2014	6	1	\$35,938	Term
1244	Parking Enforcement Officer	Loumon,Kodjo B	10/6/2014	6	1	\$35,938	Term
1245	Parking Enforcement Officer	Muschette,LaShauna A	10/6/2014	6	1	\$35,938	Term
1246	Parking Enforcement Officer	Oduyoye,Richard	10/6/2014	6	1	\$35,938	Term
1247	Parking Enforcement Officer	Sanga,Thelma	10/6/2014	6	1	\$35,938	Term
1248	Parking Enforcement Officer	Tabati,Ptemah	10/6/2014	6	1	\$35,938	Term
1249	Parking Enforcement Officer	Thomas,Dakia J	10/6/2014	6	1	\$35,938	Term
1250	Parking Enforcement Officer	Aviles,Rene O	5/19/2014	6	1	\$35,938	Term
1251	Parking Enforcement Officer	Copeland II, Frank B	5/19/2014	6	1	\$35,938	Term
1252	Parking Enforcement Officer	Coto,David	5/19/2014	6	1	\$35,938	Term
1253	Parking Enforcement Officer	Dickens,Ricardo D	5/19/2014	6	1	\$35,938	Term
1254	Parking Enforcement Officer	Ford,Promise P	5/19/2014	6	1	\$35,938	Term
1255	Parking Enforcement Officer	Johnson,Aretha Daneille	5/19/2014	6	1	\$35,938	Term
1256	Parking Enforcement Officer	Love,Benjamin D	5/19/2014	6	1	\$35,938	Term
1257	Parking Enforcement Officer	PALMER,DERRICK	5/19/2014	6	1	\$35,938	Term
1258	Parking Enforcement Officer	Thurston,Michael Adrian	5/19/2014	6	1	\$35,938	Term
1259	Parking Enforcement Officer	Vereene,Harold L	5/19/2014	6	1	\$35,938	Term
1260	Parking Enforcement Officer	Walker,Germaine June	5/19/2014	6	1	\$35,938	Term
1261	Parking Enforcement Officer	Washington,Latasha A	5/19/2014	6	1	\$35,938	Term
1262	Parking Enforcement Officer	Wheeler,Quincy Levell	5/19/2014	6	1	\$35,938	Term
1263	Parking Enforcement Officer	Beidleman,Anissa Shannetta	5/19/2014	6	1	\$35,938	Term

DC Department of Public Works Responses to the FY2014 Performance Oversight Questions

Figure 29: [Questions 1 & 3] Complete, Up-to-Date Position Listing for DPW by Program and Activity

Line #	Title	Name	Hire Date	Grade	Step	Salary	Reg Temp Term
1264	Parking Enforcement Officer	Poyner,Steven C	5/19/2014	6	1	\$35,938	Term
1265	Parking Enforcement Officer	Mickles,Joan L	5/19/2014	6	1	\$35,938	Term
1266	Parking Enforcement Officer	Ulcenat,Ulrick	3/3/2014	6	1	\$35,938	Term
1267	Parking Enforcement Officer	Murchison,Christopher L	3/3/2014	6	1	\$35,938	Term
1268	Parking Enforcement Officer	Barron,AcQuan T	3/3/2014	6	1	\$35,938	Term
1269	Parking Enforcement Officer	Mitchell,Lindsay R.	3/3/2014	6	1	\$35,938	Term
1270	Parking Enforcement Officer	Williams,Dominic M	2/24/2014	6	1	\$35,938	Reg
1271	Parking Enforcement Officer	Wills,Antonio M	2/24/2014	6	1	\$35,938	Reg
1272	Parking Enforcement Officer	Harrison,Shakena D	2/24/2014	6	1	\$35,938	Reg
1273	Parking Enforcement Officer	Alston,Cornelius D	9/24/2012	6	1	\$35,938	Term
1274	Parking Enforcement Officer	Wall,Tyree Anita	8/15/2011	6	1	\$35,938	Term
1275	PARKING OFFICER	Clayton,Darrell	10/6/2014	6	1	\$35,938	Term
1276	Parking Enforcement Officer	Lawrence,Arniece R.	2/24/2014	6	1	\$35,938	Reg
1277	Parking Enforcement Officer			6	1	\$35,938	Reg
1278	Parking Enforcement Officer			6	1	\$35,938	Reg
1279	Parking Enforcement Officer			6	1	\$35,938	Reg
1280	Parking Enforcement Officer			6	1	\$35,938	Reg
1281	Parking Enforcement Officer			6	1	\$35,938	Reg
1282	Parking Enforcement Officer			6	1	\$35,938	Reg
1283	Parking Enforcement Officer			6	1	\$35,938	Reg
PEMA - Towing							
1284	MOTOR VEHICLE OPERATOR	Russell,Shawn P	6/30/2014	8	1	\$45,032	Reg
1285	MOTOR VEHICLE OPERATOR	Seawright,Anthony	6/30/2014	8	1	\$45,032	Reg
1286	MOTOR VEHICLE OPERATOR	MAYBERRY,THEODORE	3/29/2010	8	7	\$54,392	Reg
1287	Motor Vehicle Operator Supervi	Payne,Cranston R	10/26/2009	8	8	\$60,278	Reg
1288	MOTOR VEHICLE OPERATOR	Wilson,Clifford G	10/13/2009	8	5	\$51,272	Reg
1289	MOTOR VEHICLE OPERATOR	Philson,Robert L	10/13/2009	8	5	\$51,272	Reg
1290	MOTOR VEHICLE OPERATOR	Barber,Everett L.	10/13/2009	8	5	\$51,272	Reg
1291	MOTOR VEHICLE OPERATOR	Couloote,Daisey	7/20/2009	8	5	\$51,272	Reg
1292	MOTOR VEHICLE OPERATOR	Jackson,John	9/2/2008	8	3	\$48,152	Reg
1293	MOTOR VEHICLE OPERATOR	Reese,Melvin J	9/2/2008	8	3	\$48,152	Reg
1294	MOTOR VEHICLE OPERATOR	Proctor,Kirk N.	7/21/2008	8	6	\$52,832	Reg
1295	MOTOR VEHICLE OPERATOR	Jackson,Robert J	12/24/2007	8	7	\$54,392	Reg
1296	MOTOR VEHICLE OPERATOR	Parson,Bobby L	10/29/2007	8	6	\$52,832	Reg
1297	MOTOR VEHICLE OPERATOR	AMBROSE,LARRY	5/1/2006	8	6	\$52,832	Reg
1298	MOTOR VEHICLE OPERATOR	Tompkins,James E	5/1/2006	8	6	\$52,832	Reg
1299	MOTOR VEHICLE OPERATOR	Douglas,Cheri D	8/8/2005	8	7	\$54,392	Reg
1300	MOTOR VEHICLE OPERATOR	Waugh,Kevin A	3/7/2005	8	7	\$54,392	Reg
1301	MOTOR VEHICLE OPERATOR	Medley,Gary M	12/5/2003	8	9	\$57,512	Reg

Figure 29: [Questions 1 & 3] Complete, Up-to-Date Position Listing for DPW by Program and Activity

Line #	Title	Name	Hire Date	Grade	Step	Salary	Reg Temp Term
1302	MOTOR VEHICLE OPERATOR	Pyles,Gary M	6/3/2002	8	8	\$55,952	Reg
1303	MOTOR VEHICLE OPERATOR	Moore,Bernadette	5/20/2002	8	8	\$55,952	Reg
1304	MOTOR VEHICLE OPERATOR	Robinson,Charles	5/20/2002	8	8	\$55,952	Reg
1305	MOTOR VEHICLE OPERATOR	Webster,Chuckon D	10/29/2001	8	9	\$57,512	Reg
1306	MOTOR VEHICLE OPERATOR	Powell,Walter	3/3/1997	8	10	\$59,072	Reg
1307	MOTOR VEHICLE OPERATOR	Valentin,Pedro	4/26/1993	8	10	\$59,072	Reg
1308	MOTOR VEHICLE OPERATOR	Dawkins,Hal B	7/30/1991	8	10	\$59,072	Reg
1309	MOTOR VEHICLE OPERATOR	Price,Larry D	5/22/1989	8	10	\$59,072	Reg
1310	MOTOR VEHICLE OPERATOR	Dayne,Terry Lee	8/3/1987	8	10	\$59,072	Reg
1311	MOTOR VEHICLE OPERATOR	Holloway,Macarthur	8/3/1987	8	10	\$59,072	Reg
1312	MOTOR VEHICLE OPERATOR	Mack,Michael	6/28/1982	8	10	\$59,072	Reg
1313	Motor Vehicle Operator Supervi	Partin,Willie E	6/28/1982	8	9	\$61,942	Reg
1314	Motor Vehicle Operator			8	1	\$45,032	Reg
PEMA - Vehicle Immobilization							
1315	BOOTER	Griffin,Malcolm	10/15/2007	6	6	\$46,966	Reg
1316	BOOTER	Mack,Michael T	10/15/2007	6	6	\$46,966	Reg
1317	BOOTER	Jackson Sr.,Donald O	6/12/2006	6	7	\$48,360	Reg
1318	BOOTER EQUIPMENT REPAIRER	Pacheco,Edwin A	8/19/2002	6	8	\$49,754	Reg
1319	BOOTER	Floyd,Samuel	8/19/2002	6	8	\$49,754	Reg
1320	BOOTER	Swader,Kimberly M	7/29/2002	6	8	\$49,754	Reg
1321	BOOTER FOREMAN	Brockenberry,Warren L	5/20/2002	6	7	\$53,893	Reg
1322	BOOTER	Hunter,Joseph N	5/20/2002	6	9	\$51,147	Reg
1323	BOOTER	Banks,George K	2/12/2001	6	9	\$51,147	Reg
1324	BOOTER FOREMAN	Mccreary,James A	4/20/1992	6	10	\$58,510	Reg
1325	Veh Immobil & Towing Mgr	Smith,Mark K	9/12/1988	13	0	\$81,685	Reg
1326	PROGRAM ANALYST	Redd,Juliette Q	6/11/1984	9	10	\$57,267	Reg
PEMA - Abandoned & Junk Vehicles							
1327	Abandoned Vehicle Prog Mgr	Jones,Cynthia L	7/30/1984	13	0	\$87,848	Reg
1328	PGM SUPPORT ASST OA	Wardrick,Tracy Lashawn	8/21/2006	7	5	\$45,359	Reg
1329	PGM SUPPORT ASST OA	Drumming,Charles D	11/4/2013	7	1	\$39,827	Reg
1330	PGM SUPPORT ASST OA			7	1	\$39,827	Reg
PEMA - Abandoned & Junk Vehicles - Property Control/Disposal							
1331	Supervisor Prop Control Spec	Epps,Michael E	2/12/1989	11	0	\$67,868	Reg
1332	Property Control And Disposal	Davis,Gloria B	8/4/1986	11	7	\$69,138	Reg
1333	Property Control And Disposal	Witherspoon,Katherine	6/25/1984	11	6	\$67,275	Reg
1334	Property Control And Disposal	Carter,Joyce D	10/17/1991	11	5	\$65,412	Reg
1335	Property Control And Disposal	Temoney,Antwon M	7/14/2003	11	4	\$63,549	Reg
1336	Lead Lot Attendant	Wright,Anthony L	5/16/2005	6	10	\$47,215	Reg
1337	Lead Lot Attendant	Marshall,Pamela M	11/24/1998	6	9	\$45,962	Reg

DC Department of Public Works Responses to the FY2014 Performance Oversight Questions

Figure 29: [Questions 1 & 3] Complete, Up-to-Date Position Listing for DPW by Program and Activity							
Line #	Title	Name	Hire Date	Grade	Step	Salary	Reg Temp Term
1338	Lot Attendant	Fowler,Calvin	1/10/2000	5	10	\$42,599	Reg
1339	Lot Attendant	GOODWIN,ILENE MARIE	8/7/2006	5	10	\$42,599	Reg
1340	Lot Attendant	Savoy,Annise M	3/5/2007	5	10	\$42,599	Reg
PEMA - Abandoned & Junk Vehicles - Investigations							
1341	Supvy Abandoned Vehic Invest Abandoned Vehicle	Dooley,Thomas S	3/25/2002	11	0	\$62,152	Reg
1342	Investigator Abandoned Vehicle	Cummings,Emmanuel C	12/31/1979	9	10	\$61,940	Reg
1343	Investigator Abandoned Vehicle	Austin,Hasker B	7/11/1982	9	10	\$61,940	Reg
1344	Investigator Abandoned Vehicle	Giles,Diane T	12/27/1983	9	10	\$61,940	Reg
1345	Investigator Abandoned Vehicle	Shabazz,Linda	10/1/2011	9	10	\$61,940	Reg
1346	Investigator Abandoned Vehicle	Silver,Marcus J	6/8/1987	9	8	\$58,866	Reg
1347	Investigator	Escobar,Carlos A	7/9/1988	9	7	\$57,329	Reg
PEMA - Customer Service							
1348	Customer Service Manager	Scott,Daniel W	6/17/2002	12	0	\$71,030	Reg
1349	Supvy Customer Service Rep	Harewood,Michael D	10/15/2007	10	6	\$56,616	Reg
1350	Supvy Customer Service Rep	Brooks,Robyn R	6/17/2002	10	5	\$55,052	Reg
1351	Supvy Customer Service Rep			10	1	\$48,796	Reg
1352	Customer Services Rep	Wright,Tina	11/7/2011	8	10	\$56,273	Reg
1353	Customer Services Rep	Davis,Sheila	2/12/1992	8	10	\$56,273	Reg
1354	Customer Services Rep	White,Donna	7/8/1987	8	10	\$56,273	Reg
1355	Customer Services Rep	Walker Johnson, Claudette	7/4/1986	8	10	\$56,273	Reg
1356	Customer Services Rep	Lancaster,Denise	6/25/1984	8	10	\$56,273	Reg
1357	Customer Services Rep	Wilson,Kristal R.	7/29/2002	8	8	\$53,487	Reg
1358	Customer Services Rep	Juhans,Yvonne B	12/17/2001	8	7	\$52,094	Reg
1359	Customer Services Rep	Young,Nicole L	2/13/2001	8	7	\$52,094	Reg
1360	Customer Services Rep	Boyd,Wanda	2/28/2000	8	7	\$52,094	Reg
1361	Customer Services Rep	Ballard,Lavina S	7/6/1999	8	7	\$52,094	Reg
1362	Customer Services Rep	Brown,Danielle M	1/5/1998	8	7	\$52,094	Reg
1363	Customer Services Rep	Wills,Carmen R	12/12/1995	8	7	\$52,094	Reg
1364	Customer Services Rep	Dunn,Linda F	4/6/1993	8	7	\$52,094	Reg
1365	Customer Services Rep	Mitchell,Madelyn R	5/1/2006	8	6	\$50,701	Reg
1366	Customer Services Rep	Staton,Alethia D	4/19/2004	8	6	\$50,701	Reg
1367	Customer Services Rep	Greenfield,Vernita M	3/8/2004	8	6	\$50,701	Reg
1368	Customer Services Rep	Crawford,Sharon E	6/17/2002	8	6	\$50,701	Reg
1369	Customer Services Rep	Kelly,Taryn M	5/12/2008	8	5	\$49,308	Reg

DC Department of Public Works Responses to the FY2014 Performance Oversight Questions

Figure 29: [Questions 1 & 3] Complete, Up-to-Date Position Listing for DPW by Program and Activity							
Line #	Title	Name	Hire Date	Grade	Step	Salary	Reg Temp Term
1370	Customer Services Rep	Tyler,Cutina R	11/13/2007	8	5	\$49,308	Reg
1371	Customer Services Rep	McLeod,Deborah A	8/6/2007	8	5	\$49,308	Reg
1372	Customer Services Rep	WADDY,DEBORAH M	7/24/2006	8	5	\$49,308	Reg
1373	Customer Services Rep			6	1	\$35,938	Reg
Fleet Management Administration (FMA) - Administrative Support							
Fleet Management							
1374	Administrator	Hamilton,Edward A	12/2/2013	16	0	\$148,526	Reg
1375	Assoc Admin for Bus Operations	Chan Mann,Andree N	8/2/2010	15	0	\$144,097	Reg
1376	Special Events Coordinator	Harris,Demetria R	10/29/2011	14	1	\$90,292	Reg
1377	Program Analyst	Williams,Joice D	12/15/2014	12	4	\$72,480	Term
1378	Administrative Officer	Salmon,Howard P	5/29/2006	14	0	\$94,807	Reg
1379	Staff Assistant	Jackson,Ruthie	8/18/1981	9	7	\$53,004	Reg
1380	Program Support Assistant (OA)	Lane,Shellrae S	4/2/2007	8	6	\$46,876	Reg
1381	COMPUTER SPECIALIST	Philyaw,Rodney G	10/29/1984	13	7	\$91,085	Reg
1382	PGM SPEC	Rose,Theresa D	4/2/1972	13	3	\$81,293	Reg
1383	PGM SPEC			13	0	\$76,397	Reg
1384	STAFF ASSISTANT	Thomas,Valerie M	4/29/1985	12	6	\$76,596	Reg
1385	STAFF ASSISTANT	Tuckson,Johanna	8/15/1980	11	6	\$62,200	Reg
1386	Program Support Assistant (OA)	Marrow,Paka N	11/3/2003	8	6	\$50,701	Reg
1387	Program Support Assistant (OA)	Morrow,Janice L	7/11/2005	8	6	\$50,701	Reg
1388	Program Support Assistant (OA)	Davis-Johnson,Kelli	10/10/2005	7	2	\$38,100	Term
1389	Program Support Assistant (OA)	Johnson,Christine	12/15/2014	7	1	\$36,821	Term
1390	OFFICE CLERK	Prince-Denaud,Sonja	9/22/2014	4	1	\$29,993	Term
FMA - Administrative Support [Fuel]							
1391	FUEL MANAGEMENT OFFICER	Frasier,Ryan	4/9/2012	13	0	\$89,853	Reg
1392	Fuel Management Specialist	Collins,Albert B	10/11/1977	9	10	\$61,940	Reg
1393	Fuel Management Specialist	Holmes,Carnell	10/1/2007	9	7	\$57,329	Reg
1394	Fuel Management Specialist	Ferebee,Nathan N	3/29/1989	9	6	\$55,792	Reg
1395	PGM SUPPORT ASST	Weaver,Playdese L	8/28/1980	8	10	\$56,273	Reg
1396	Fuel Support Assistant	Cantlow,Julia C	10/25/1979	8	10	\$56,273	Reg
1397	MOTOR VEHICLE OPERATOR	Lee,Richard	11/5/2001	8	8	\$55,952	Reg
1398	Program Support Assistant (OA)	Coston,Sarita A.	4/14/2008	7	5	\$45,359	Reg
FMA - Scheduled Fleet Maintenance							
1399	Assoc Admin for Fleet Svc Oper Fleet Management and	Smith,Randy	5/5/2014	15	0	\$111,139	Reg
1400	Maintenan	Patton,Marshall L	5/27/1986	14	0	\$103,331	Reg
1401	Program Support Assistant (OA)	Coates,Angela L	8/6/2007	8	2	\$45,129	Reg
1402	Program Support Assistant (OA)	Houser,Renee L	7/19/2010	7	5	\$45,359	Reg
1403	EQUIPMENT SPECIALIST / AUTO	Key,Craig B	10/20/2014	9	1	\$48,107	Term
1404	Program Support Assistant (OA)	Johnson,Leslie C	2/17/2009	7	1	\$39,827	Reg

DC Department of Public Works Responses to the FY2014 Performance Oversight Questions

Figure 29: [Questions 1 & 3] Complete, Up-to-Date Position Listing for DPW by Program and Activity							
Line #	Title	Name	Hire Date	Grade	Step	Salary	Reg Temp Term
1405	Program Support Assistant (OA)			7	1	\$39,827	Reg
1406	Heavy Mobile Equip Mech Ldr	Bloodworth,Stephen W	6/14/1993	10	10	\$71,448	Reg
1407	Heavy Mobile Equip Mech	Williams III,Landry	5/12/2008	10	5	\$56,618	Reg
1408	Heavy Mobile Equip Mechanic	Goito,Sebastien	5/12/2008	10	3	\$53,165	Reg
1409	Supvy			10	1	\$52,480	Reg
1410	Heavy Mobile Equip Mech			10	0	\$52,480	Reg
1411	Supvy			10	0	\$52,480	Reg
1411	Heavy Mobile Equip Repairer	Woodberry,Earlene	1/5/1993	8	10	\$59,072	Reg
1412	Heavy Mobile Equipment			8	1	\$45,032	Reg
1412	Repaire			8	1	\$45,032	Reg
1413	Heavy Mobile Equipment			8	1	\$45,032	Reg
1413	Mechani	Lane,Terry L	10/15/2007	5	7	\$45,531	Reg
1414	Heavy Mobile Equip Mech			5	7	\$45,531	Reg
1414	Leader	Peterson,Phillip G	3/16/2009	10	4	\$60,216	Reg
1415	Heavy Mobile Equip Mechanic	Gomez,Julian	9/12/2011	10	2	\$51,438	Reg
1415	Heavy Mobile Equipment			10	2	\$51,438	Reg
1416	Mechani	Cokley Jr.,Harry B	7/29/2013	5	2	\$39,083	Reg
1416	Heavy Mobile Equipment			5	2	\$39,083	Reg
1417	Mechani	Carter,James P	1/13/2014	5	1	\$37,794	Reg
1417	Heavy Mobile Equipment			5	1	\$37,794	Reg
1418	Mechani	Raynor,Kari S	1/27/2014	5	1	\$37,794	Reg
FMA - Scheduled Fleet Maintenance [Customer Service]							
1419	Fleet Advisory Svc Manager	Bailey,James Paul	6/2/2014	13	0	\$81,685	Reg
1420	Supervisory Equipment Speciali	Carroll,Tamar	1/8/2007		0	\$71,031	Reg
1421	Mobile Equip Inspector	Logan,John W	10/1/1984	12	10	\$71,448	Reg
1421	Heavy Mobile Equipment			12	10	\$71,448	Reg
1422	Inspect	Jordan,Darryl S	5/25/1983	12	9	\$69,576	Reg
1423	Heavy Mobile Equip Inspector	Greene,Edward R	10/1/1987	12	8	\$67,704	Reg
1423	Heavy Mobile Equipment			12	8	\$67,704	Reg
1424	Inspect			12	1	\$54,600	Reg
1424	Heavy Mobile Equipment			12	1	\$54,600	Reg
1425	Inspect			12	1	\$44,678	Reg
1426	EQUIPMENT SPEC AUTO	Williams,Adrienne K	3/31/1975	11	9	\$72,864	Reg
1427	Equipment Specialist (Auto)	Alexander,Charles B	1/20/2001	11	1	\$57,960	Reg
1428	EQUIPMENT SPECIALIST / AUTO	Walker,Michael S	7/29/2013	9	2	\$49,644	Reg
1429	PGM SUPPORT ASST OA	Atkins,Alease R	11/9/1987	7	10	\$52,274	Reg
1430	Motor Vehicle Operator	Nordt,Jason A	3/30/2009	7	5	\$48,547	Reg
FMA - Unscheduled Vehicle & Equipment Repairs							
	Direct Maintenance /Repair						
1431	Mana	Ransome,Alphonza	1/16/2001	13	0	\$87,922	Reg
	Direct Maintenance /Repair						
1432	Mana	Jordan,Irene V	11/13/1987	13	0	\$79,306	Reg

DC Department of Public Works Responses to the FY2014 Performance Oversight Questions

Figure 29: [Questions 1 & 3] Complete, Up-to-Date Position Listing for DPW by Program and Activity

Line #	Title	Name	Hire Date	Grade	Step	Salary	Reg Temp Term
1433	Maintenance Worker			7	1	\$42,640	Reg
1434	Maintenance Worker Helper	Miller,Laverne G	3/25/2002	5	8	\$46,821	Reg
1435	Maintenance Worker Helper	PELT,JEFFREY J	4/17/2007	5	6	\$44,242	Reg
FMA - Unscheduled Vehicle & Equipment Repairs [Light Shop]							
	Heavy Mobile Equip Mech						
1436	Leader	Johnson,Robert T	6/20/1988	10	9	\$63,523	Reg
1437	Heavy Mobile Equip Mech	Jackson,Jonnard E	9/29/1986	10	10	\$65,250	Reg
1438	Heavy Mobile Equip Mechanic	White,Anthony	3/17/2008	10	8	\$61,797	Reg
1439	Heavy Mobile Equip Mech	Reid,Larry	1/22/2007	10	5	\$56,618	Reg
1440	Heavy Mobile Equip Mechanic	Brooks,Christopher E	5/9/2011	10	3	\$53,165	Reg
1441	Heavy Mobile Equip Mechanic			10	1	\$49,712	Reg
	Heavy Mobile Equipment						
1442	Mechani	Jones,Lonza L	10/3/2005	5	7	\$45,531	Reg
	Heavy Mobile Equipment						
1443	Mechani	Jones,Javon Tywann	3/31/2008	5	5	\$42,952	Reg
	Heavy Mobile Equipment						
1444	Mechani	Staley,Henry A	5/12/2008	5	5	\$42,952	Reg
	Heavy Mobile Equipment						
1445	Mechani	Durham,Alfred	6/9/2008	5	5	\$42,952	Reg
	Heavy Mobile Equipment						
1446	Mechani			5	2	\$39,083	Reg
FMA - Unscheduled Vehicle & Equipment Repairs [Heavy/Medium Shop]							
	Heavy Mobile Equip Mech						
1447	Supvy			10	1	\$52,480	Reg
	Heavy Mobile Equip Mech						
1448	Leader	Fox,Brian A	9/27/2010	10	4	\$60,216	Reg
1449	Heavy Mobile Equip Mech	Singleary,James	7/20/1987	10	10	\$65,250	Reg
1450	Heavy Mobile Equip Mechanic	Pinkey Sr.,Wayne J	10/22/2001	10	7	\$60,070	Reg
1451	Heavy Mobile Equip Mech	Gaskins I,Aaron M	1/12/2009	10	5	\$56,618	Reg
1452	Heavy Mobile Equip Mech	Thapar,Sanjiv	9/22/2014	10	4	\$54,891	Term
1453	Heavy Mobile Equip Mech			10	1	\$49,712	Reg
1454	Heavy Mobile Equip Mechanic			10	1	\$49,712	Reg
1455	Heavy Mobile Equip Mech			10	1	\$49,712	Reg
	Heavy Mobile Equipment						
1456	Repaire	Hodge,Anthony	6/6/2011	8	6	\$52,832	Reg
1457	Heavy Mobile Equip Repairer	Seldon,James E	3/24/2003	8	6	\$52,832	Reg
1458	Heavy Mobile Equip Mech Help	Bryant,Eric J	3/20/2006	5	6	\$44,242	Reg
	Heavy Mobile Equipment						
1459	Mechani	Henderson,William B	4/22/2013	5	2	\$39,083	Reg
	Heavy Mobile Equipment						
1460	Mechani	Hodge Jr,Anthony James	12/15/2014	5	1	\$37,794	Term
	Heavy Mobile Equipment						
1461	Mechani	Hudson,Carlo	12/15/2014	5	1	\$37,794	Term

DC Department of Public Works Responses to the FY2014 Performance Oversight Questions

Figure 29: [Questions 1 & 3] Complete, Up-to-Date Position Listing for DPW by Program and Activity							
Line #	Title	Name	Hire Date	Grade	Step	Salary	Reg Temp Term
FMA - Unscheduled Vehicle & Equipment Repairs [Packer Shop]							
1462	Heavy Mobile Equip Mech Supvy	Massey,Lewis C	6/24/1974	10	10	\$68,765	Reg
1463	Heavy Mobile Equip Mech Formn	Dews Jr.,John W	6/23/1986	10	10	\$68,765	Reg
1464	Heavy Mobile Equip Mech Ldr	Gaillard,Jesse B	4/16/1976	10	10	\$71,448	Reg
1465	Mobile Equip Metal Mechanic	Braswell,Rasco P	11/24/1986	10	10	\$65,250	Reg
1466	Heavy Mobile Equip Mech	Johnson,Vincent G	5/14/1984	10	10	\$65,250	Reg
1467	Heavy Mobile Equip Mech	Cooper,Henry	5/7/1984	10	10	\$65,250	Reg
1468	Heavy Mobile Equip Mech	Thomas,Samuel B	3/3/1969	10	10	\$65,250	Reg
1469	Heavy Mobile Equip Mech	Branch,Vincent M	11/1/1995	10	10	\$65,250	Reg
1470	Heavy Mobile Equip Rpr Mech	Butler,Alphonso B	7/21/1997	10	9	\$63,523	Reg
1471	Mobile Equip Metal Mechanic	Sparrow,Leroy Benjamin,Andrew	9/22/2003	10	8	\$61,797	Reg
1472	Heavy Mobile Equip Mech	Howard	1/8/2007	10	6	\$58,344	Reg
1473	Heavy Mobile Equip Mechanic	Jackson,Glennis	8/29/2011	10	3	\$53,165	Reg
1474	Heavy Mobile Equipment Mechani	Martin,Richard L	1/12/2009	5	5	\$42,952	Reg
1475	Heavy Mobile Equipment Mechani	Lockett,Aaron V	10/20/2014	5	4	\$41,662	Term
1476	Heavy Mobile Equip Mech Help Heavy Mobile Equipment	Thomas,Bertrand	12/15/2014	5	1	\$37,794	Term
1477	Heavy Mobile Equipment Mechani	Jones,Mordecai	10/18/2004	5	7	\$45,531	Reg
1478	Heavy Mobile Equipment Mechani			5	1	\$37,794	Reg
FMA - Unscheduled Vehicle & Equipment Repairs [Sweeper Shop]							
1479	Heavy Mobile Equip Mech Supvy	Carroll,Harry	4/14/2008	10	10	\$68,765	Reg
1480	Heavy Mobile Equip Mech Formn	Hall,John A	4/10/1994	10	10	\$68,765	Reg
1481	Heavy Mobile Equip Mechanic	Hirsch,Nicholas C.	12/31/2012	10	4	\$54,891	Reg
1482	Heavy Mobile Equip Mechanic	Porter,Andrew F	3/5/2012	10	3	\$53,165	Term
1483	Heavy Mobile Equip Repairer	Chambers,Joshua	4/22/2013	8	5	\$51,272	Reg
1484	Heavy Mobile Equip Mech Help	Johnson,Voris S	3/3/2008	5	5	\$42,952	Reg
1485	Heavy Mobile Equip Repairer Heavy Mobile Equipment	Ruffin,Nalene D	3/10/2003	8	6	\$52,832	Reg
1486	Heavy Mobile Equipment Mechani	Johnson,Anthony	2/4/2008	5	5	\$42,952	Reg
FMA - Scheduled Fleet Maintenance [Welding Shop]							
1487	Mobile Equip Metal Mechanic	Walker,Pierce	2/10/1990	10	10	\$65,250	Reg
1488	Mobile Equip Metal Mechanic	Lee,Todd E	10/27/1986	10	10	\$71,448	Reg
FMA - Unscheduled Vehicle & Equipment Repairs [Tire Shop]							
1489	Heavy Mobile Equip Mech	Hagans Sr.,Franklin L	1/5/1993	10	8	\$65,146	Reg

DC Department of Public Works Responses to the FY2014 Performance Oversight Questions

Figure 29: [Questions 1 & 3] Complete, Up-to-Date Position Listing for DPW by Program and Activity

Line #	Title	Name	Hire Date	Grade	Step	Salary	Reg Temp Term
	Formn						
	Heavy Mobile Equip Mech						
1490	Leader	Perry,Allen N	2/25/2002	10	6	\$63,960	Reg
1491	Towing Operator	Frazier,Romeo M	4/12/1994	9	9	\$60,424	Reg
1492	Towing Operator	Saravia-Marchante,Noe	10/3/2005	9	6	\$55,494	Reg
1493	Towing Operator	Musgrave,Ronald A	12/22/2008	9	5	\$53,851	Reg
1494	Towing Operator	Grant,Christopher C	9/27/2010	9	3	\$50,565	Reg
1495	Tools & Parts Attendant Heavy Mobile Equipment	Thomas,Hillary M	12/7/1998	6	9	\$51,147	Reg
1496	Mechani	Lindsey,Andrae D	12/10/2006	5	7	\$45,531	Reg
1497	Heavy Mobile Equip Mech Help	Velasquez,Luis A	3/31/2008	5	5	\$42,952	Reg
FMA - Unscheduled Vehicle & Equipment Repairs [Parts]							
	Supvy. Inventory Management						
1498	Sp	Callender,Jeanette	4/3/2006	12	0	\$87,829	Reg
1499	Tools & Parts Foreman	Flynn,Patricia A	1/25/1993	6	10	\$58,510	Reg
1500	Tools & Parts Foreman	Johnson,Sherman	3/31/1997	6	10	\$58,510	Reg
1501	Tools & Parts Attendant Leadr	Roy,Sherman Lee	1/25/1993	5	10	\$54,205	Reg
1502	Tools & Parts Attendant Leadr			5	1	\$41,101	Reg
1503	Tools And Parts Attendant	Jones,Oscar L	1/26/2004	6	7	\$48,360	Reg
1504	Tools And Parts Attendant	Reyes,William O	4/30/2007	6	6	\$46,966	Reg
1505	Tools & Parts Attendant	Niang,Abdou K	1/26/2015	6	4	\$44,179	Term
FMA - Vehicle & Equipment Acquisitions							
1506	Vehicle Control Officer	Campbell,Gerard J	2/13/2012	14	0	\$98,634	Reg
1507	Vehicle Acquisition Pgm Spec	Harrelson,Gregory Z	1/13/1992	12	7	\$78,654	Reg
1508	Equipment Specialist / Auto	Patton,Maxwell	9/12/1989	12	4	\$72,480	Reg
1509	Technical Writer	Johnson,Angela T	4/22/2013	12	2	\$68,364	Reg
1510	Equipment Specialist (Auto)	Walker,Sabrina D	1/17/2012	11	4	\$63,549	Reg
1511	Equipment Specialist (Auto)	Jeter,Tangie	9/27/1999	11	1	\$57,960	Reg
1512	Equipment Specialist (Auto)	Sarcione,David M	7/7/2008	11	1	\$57,960	Reg
1513	Heavy Mobile Equipment Repaire	Kennedy Jr.,Raynard C	9/13/2010	8	2	\$46,592	Reg
Govt Services Shared Services							
1514	Assoc Chief Financial Officer	Dines,George	5/10/1999	18	4	\$186,464	Reg
1515	Controller	Brant,Virginia S	2/25/2002	16	6	\$158,850	Reg
1516	Budget Director Chief, Management	Glen,Ulysses Jr	8/12/1996	16	5	\$154,470	Reg
1517	Operations	Ferguson,Hillary	1/9/2006	15	4	\$125,682	Reg
1518	Accounting Officer	Provotorova,Olga	10/17/2004	15	3	\$122,015	Reg
1519	Accounts Payable Mgr	Frye Wallace,Sheila	5/7/1973	14	10	\$125,818	Reg
1520	Financial Mgr	Quammen,Richard D	4/11/2012	14	10	\$125,818	Reg
1521	Management Analyst	Waters,Alissa Tanette	5/5/2000	14	6	\$113,301	Reg

DC Department of Public Works Responses to the FY2014 Performance Oversight Questions

Figure 29: [Questions 1 & 3] Complete, Up-to-Date Position Listing for DPW by Program and Activity							
Line #	Title	Name	Hire Date	Grade	Step	Salary	Reg Temp Term
1522	Supvy Accountant	Marshall Jr.,Thomas	11/14/1983	13	8	\$101,171	Reg
1523	Executive Asst	Johnson,Lisa	2/20/2005	13	6	\$95,872	Reg
1524	Auditor	JENKINS,THOMAS D.	6/13/2005	13	6	\$95,872	Reg
1525	Grants Management Specialist	Gumbs,Aaron	6/22/2009	13	4	\$90,574	Reg
1526	Auditor			13	0	\$94,548	Reg
1527	Payroll Specialist	Simmons,Sandra Ann	1/18/1974	12	6	\$82,846	Reg
1528	Staff Assistant	Boyd,Debra	10/16/2006	12	5	\$80,620	Reg
1529	Supvy Accountant	Melby,Frances B	9/29/1986	11	10	\$74,727	Reg
1530	Mgmt Analyst	Graham,Richard L	3/7/1983	11	10	\$74,729	Reg
1531	Staff Assistant	Hart Jr.,Freddie	12/16/1981	11	6	\$67,275	Reg
1532	Lead Accounts Payable Tech	Lincoln,Yetta	2/1/1999	10	7	\$62,932	Reg
1533	Accounting Technician	Lawson,Willie C	6/22/1987	9	10	\$61,939	Reg
1534	Accounts Payable Tech	Mcclain,Tyrone	1/2/2001	9	7	\$57,329	Reg
1535	Accounting Tech	Outlaw,Curron	6/14/2004	9	6	\$55,792	Reg
1536	Accounting Technician	Rawlings,Joyce Ann	2/4/2008	9	5	\$54,255	Reg
1537	Accountant	Daye,Monica A	1/26/2015	9	5	\$54,255	Reg
1538	Accounts Payable Tech	Wills,Nicole Raneisha	12/30/2013	8	7	\$52,095	Reg
1539	Driver Customer Care Asst	Gross,Antonio B	6/21/1999	7	9	\$50,892	Reg
Govt Services DPW Budget							
1540	Agency Fiscal Officer	Fitzpatrick,Perry	2/5/2007	16	5	\$154,470	Reg
1541	Budget Officer	Medley,Tracy Ann	7/24/2006	15	5	\$129,350	Reg
1542	Budget Analyst	Pleasant,Ronald J	4/13/2009	13	10	\$106,469	Reg
1543	Budget Analyst	Walker,Phillip Eric	3/2/2009	13	5	\$93,223	Reg
1544	Budget Analyst	Noel,Steven A	1/3/2012	12	10	\$91,749	Reg
Govt Services DDOT Budget							
1545	Financial Manager	Bryant,George R	9/6/2005	14	5	\$110,172	Reg
Govt Services DCEO Budget							
1546	Budget Technician	McKissick,Quantrell Q	12/8/2014	7	1	\$39,826	Reg

H. ANSWER TO QUESTION #6, 1ST BULLET (ORGANIZATION AND OPERATIONS)

Figure 30: [Question 6, 1st Bullet] DPW Employees who Receive Cellphones, PDAs, or Similar Communications Devices at the Agency's Expense

Figure 30: [Question 6, 1 st Bullet] DPW Employees who Receive Cellphones, PDAs, or Similar Communications Devices at the Agency's Expense					
Line #	Employee Name & Administration	Cellular	Motorola Xoom	Surface Pro	iPad
1	Office of the Director				
2	OD - WILLIAM HOWLAND	X			X
3	OD - VIOLA MCIVER	X			X
4	GEN COUNSEL - CHRISTINE DAVIS	X			X
5	GEN COUNSEL - THERESA CUSICK	X			
6	LABOR - KWELLI SNEED	X			
7	SNOW - ROBERT MARSILI	X			X
8	PIO - LINDA GRANT	X			X
9	PIO - NANCY LYONS	X			X
10	PIO - GERMAN VIGIL	X			X
11	CUST SVC - LINDA RITCHARDS	X			
12	PERF MGT - YVETTE JUDGE	X			X
13	SAFETY RISK - DANIEL HARRISON	X		X	
14	SAFETY RISK - WANDA ELLIS	X			X
15	SAFETY RISK- LAWANNA BUCKMON	X			
16	Human Capital Administration				
17	HCA - JOHN PARHAM	X			X
18	HCA - ELSIE SUTTON	X			
19	HCA - LOTTIE WINTERS-JOHNSON	X			
20	HCA - SHEILA LINDSEY	X			
21	HCA - KATRINA MITCHELL	X			
22	HCA - QUENTIN HENDERSON	X			
23	Office of Administrative Services				
24	OAS - JAMES ROBERTS	X		X	X
25	OAS - GENA JOHNSON	X		X	
26	OAS - JANELLA INGRAM	X			
27	OAS - ROBERT GARRETT	X			
28	OAS - RONALD MARSHALL	X			
29	OAS - MICHAEL SPRIGGS			X	
30	OAS - AHMED EYOW	X			
31	OAS - STEVE ROBERSON	X			
32	OAS - WILLIE ELLIS	X			

Figure 30: [Question 6, 1st Bullet] DPW Employees who Receive Cellphones, PDAs, or Similar Communications Devices at the Agency's Expense

Line #	Employee Name & Administration	Cellular	Motorola Xoom	Surface Pro	iPad
33	Office of Information Technology Services				
34	OITS - FRED DREW	X			X
35	OITS - DAVID KOEHLER	X			X
36	OITS - THINH NGUYEN	X			X
37	OITS - WILLIAM BERNHARDT	X			X
38	OITS - ANTHONY COLEY	X			X
39	OITS - DEBORA STEWART	X			X
40	OITS - DOUGLAS DELANEY	X			X
41	OITS - INNOCENT NWANKO	X			X
42	OITS - MARK MALLOY	X			X
43	OITS - ROLAND BROWN	X			X
44	Solid Waste Management Administration				
45	SWMA - SYBIL HAMMOND	X			X
46	SWMA - HALLIE CLEMM	X			X
47	SWMA - ANTHONY DUCKETT	X			X
48	SWMA - KEVIN BRYANT	X			X
49	SWMA - STEVE LEZINSKI	X			X
50	SWMA - PAMELA WASHINGTON	X	X		
51	SWMA - REGINALD MAY	X	X		
52	SWMA - WILLIAM EASLEY	X	X		
53	SWMA - LAWRENCE DANCE	X	X		
54	SWMA - ALAINA JOHNSON	X	X		
55	SWMA - ANDRE LEE	X	X		
56	SWMA - ANITA CHAVIS-KURGAN	X	X		
57	SWMA - BARRY CAREY	X	X		
58	SWMA - BENJAMIN BROOME	X	X		
59	SWMA - BRIGETTE SANDERS		X		
60	SWMA - CHARLENE BARBER	X	X		
61	SWMA - CHARLITA FELDER	X	X		
62	SWMA - CHERYL SATCHELL	X	X		
63	SWMA - DARLETT SALLEY	X	X		
64	SWMA - DEBRA BAZEMORE-ARMSTRONG	X	X		
65	SWMA - HAROLD BECKMAN	X	X		
66	SWMA - HAROLD DAVIS	X	X		
67	SWMA - JACQUELINE BROOKS	X	X		
68	SWMA - JOHN SCOTT	X	X		
69	SWMA - JUSTIN INGEA	X	X		
70	SWMA - KATHERINE SHELTON	X	X		

DC Department of Public Works Responses to the FY2014 Performance Oversight Questions

Figure 30: [Question 6, 1st Bullet] DPW Employees who Receive Cellphones, PDAs, or Similar Communications Devices at the Agency's Expense

Line #	Employee Name & Administration	Cellular	Motorola Xoom	Surface Pro	iPad
71	SWMA - KAYANDA JONES	X	X		
72	SWMA - KENNETH MILNER	X	X		
73	SWMA - LEONETTA BELL	X	X		
74	SWMA - LISA DUVALL	X	X		
75	SWMA - MARIE ARMISTEAD	X	X		
76	SWMA - MICHAEL VANISON	X	X		
77	SWMA - MICHAEL WHITE	X	X		
78	SWMA - NATHANIAL MINES	X	X		
79	SWMA - NESTOR VENCES	X	X		
80	SWMA - SHARON DAVID	X	X		
81	SWMA - SHARON SUMLER	X	X		
82	SWMA - SHERRY PORTER	X	X		
83	SWMA - SONYA CHANCE	X	X		
84	SWMA - TERRIE BRISCOE	X	X		
85	SWMA - WANDA SMITH BATTLE	X	X		
86	SWMA - WENDY CADELL	X	X		
87	SWMA - YOLANDA HOOD	X	X		
88	SWMA - AARON COLE	X			
89	SWMA - AARON JOHNSON	X			
90	SWMA - ACEBEA BROADUS	X			
91	SWMA - ALFRED BELTON	X			
92	SWMA - ALLEN PENDLETON	X			
93	SWMA - ALVIN O. JOHNSON	X			
94	SWMA - ANA MEJA	X			
95	SWMA - ANDRE MATTHEWS	X			
96	SWMA - ANDRE STANBACK	X			
97	SWMA - ANDRE WARE	X			
98	SWMA - ANDREW JONES	X			
99	SWMA - ANNETTE YOUNG	X			
100	SWMA - ANNICE RUSH	X			
101	SWMA - ANNIE MOBLEY	X			
102	SWMA - ANOINETTE QUICK	X			
103	SWMA - ANTHONY G. JONES	X			
104	SWMA - ANTHONY GLASGLOW	X			
105	SWMA - ANTHONY HARVEY	X			
106	SWMA - ANTHONY HILL	X			
107	SWMA - ANTHONY MERCER	X			
108	SWMA - ANTHONY WHITE	X			

DC Department of Public Works Responses to the FY2014 Performance Oversight Questions

Figure 30: [Question 6, 1st Bullet] DPW Employees who Receive Cellphones, PDAs, or Similar Communications Devices at the Agency's Expense

Line #	Employee Name & Administration	Cellular	Motorola Xoom	Surface Pro	iPad
109	SWMA - ANTONIO BERRIOS	X			
110	SWMA - ANTONIO MORGAN	X			
111	SWMA - ANWAR TATE	X			
112	SWMA - ARNIE MASON	X			
113	SWMA - AUBREY BENNETT	X			
114	SWMA - AUBREY SETH	X			
115	SWMA - BELINDA WEEMS	X			
116	SWMA - BENNIE LINDSEY	X			
117	SWMA - BERNARD ALEXANDER	X			
118	SWMA - BERNARD DOUGLAS	X			
119	SWMA - BERNARD MCLEOD	X			
120	SWMA - BEVERLY MILLER	X			
121	SWMA - BRADFORD ATKINS	X			
122	SWMA - BRADLEY BERRY	X			
123	SWMA - CALVIN DONALDSON	X			
124	SWMA - CALVIN JETER	X			
125	SWMA - CALVIN TAYLOR	X			
126	SWMA - CAMERON WASHINGTON	X			
127	SWMA - CAPTORIA KYLE	X			
128	SWMA - CAREY ROBERTS	X			
129	SWMA - CARLONZO SMITH	X			
130	SWMA - CAROL ROSE	X			
131	SWMA - CASSANDRA BALL	X			
132	SWMA - CASSANDRA BOYD	X			
133	SWMA - CASSANDRA STODDARD	X			
134	SWMA - CATHERINE BROWN	X			
135	SWMA - CECIL MURPHY	X			
136	SWMA - CELESTER BROWN	X			
137	SWMA - CHARLES A. DAVIS	X			
138	SWMA - CHARLES CAREY	X			
139	SWMA - CHARLES DAVIS	X			
140	SWMA - CHARLES FAN	X			
141	SWMA - CHARLES LEWIS	X			
142	SWMA - CHERYL PRINGLE	X			
143	SWMA - CHRISTIAN EZE	X			
144	SWMA - CHRISTOPHER GAMBLIN	X			
145	SWMA - CHRISTOPHER GRAVES	X			
146	SWMA - CHRISTOPHER WOOTEN	X			

DC Department of Public Works Responses to the FY2014 Performance Oversight Questions

Figure 30: [Question 6, 1st Bullet] DPW Employees who Receive Cellphones, PDAs, or Similar Communications Devices at the Agency's Expense

Line #	Employee Name & Administration	Cellular	Motorola Xoom	Surface Pro	iPad
147	SWMA - CLEO TURNER	X			
148	SWMA - COLIN FRYER	X			
149	SWMA - CORNELIUS HAMLIN	X			
150	SWMA - COTRELL THOMPSON	X			
151	SWMA - CRAIG NEWBY	X			
152	SWMA - CYNTHIA WASHINGTON	X			
153	SWMA - DAMON FORBES	X			
154	SWMA - DANA DARDEN	X			
155	SWMA - DANIEL PHILSON	X			
156	SWMA - DANIELLE LAWRENCE	X			
157	SWMA - DANIS HEBB	X			
158	SWMA - DANYELLE TURNAGE	X			
159	SWMA - DARLENE PORTER	X			
160	SWMA - DARNELL LAWRENCE	X			
161	SWMA - DARNELL PRINGLE	X			
162	SWMA - DARNELL TAYLOR	X			
163	SWMA - DARRYL DAVIS	X			
164	SWMA - DARRYL HAWKINS	X			
165	SWMA - DAVID ALLSION	X			
166	SWMA - DAVID BOWLING	X			
167	SWMA - DAVID MCCLOUD	X			
168	SWMA - DAVID STREET	X			
169	SWMA - DEBRA PURVIS	X			
170	SWMA - DELANO TURNER	X			
171	SWMA - DENISE SIMPSON	X			
172	SWMA - DENITA TAYLOR	X			
173	SWMA - DENNIS BOLDEN	X			
174	SWMA - DENNIS WASHINGTON	X			
175	SWMA - DEON JONES	X			
176	SWMA - DERRICK A. JOHNSON	X			
177	SWMA - DERRICK PAIGE	X			
178	SWMA - DERRICK STRICKLAND	X			
179	SWMA - DESMOND GASKIN	X			
180	SWMA - DEWAYNE BAILEY	X			
181	SWMA - DIANE WALKER	X			
182	SWMA - DONNA BOYCE-CLARK	X			
183	SWMA - DONTA BOWSER	X			
184	SWMA - DORETHEA BARBER	X			

Figure 30: [Question 6, 1st Bullet] DPW Employees who Receive Cellphones, PDAs, or Similar Communications Devices at the Agency's Expense					
Line #	Employee Name & Administration	Cellular	Motorola Xoom	Surface Pro	iPad
185	SWMA - DOUGLAS ARNOLD	X			
186	SWMA - DRUELL JOHNSON	X			
187	SWMA - DWAYNE GROSS	X			
188	SWMA - DWIGHT ANDERSON	X			
189	SWMA - DWIGHT DENT	X			
190	SWMA - DWIGHT HARRIS	X			
191	SWMA - EARL SIMPSON	X			
192	SWMA - EDDIE H. SANDERS	X			
193	SWMA - EDDIE SANDERS III	X			
194	SWMA - EDWARD NEWBY	X			
195	SWMA - EDWARD WILSON	X			
196	SWMA - ELICER JIMENEZ	X			
197	SWMA - EMMANUEL SCOTT	X			
198	SWMA - ERIC BLALOCK	X			
199	SWMA - ERIC D. MOSLEY	X			
200	SWMA - ERNEST COVINGTON	X			
201	SWMA - ERNEST CURETON	X			
202	SWMA - EVELYN HANCOCK	X			
203	SWMA - FELIX ARIAS	X			
204	SWMA - FRANCINE LOWE	X			
205	SWMA - FRANCIS SNYDER	X			
206	SWMA - FRANK ERWIN	X			
207	SWMA - FREDERICK HAIRSTON	X			
208	SWMA - GABRIEL CALLAHAN	X			
209	SWMA - GARY BATTLE	X			
210	SWMA - GARY HINKLE	X			
211	SWMA - GARY SMITH	X			
212	SWMA - GEORGE GRAY	X			
213	SWMA - GEORGE LINDSEY	X			
214	SWMA - GEORGE THOMAS	X			
215	SWMA - GERALD JONES	X			
216	SWMA - GERALD LOVE	X			
217	SWMA - GERALD WINGFIELD	X			
218	SWMA - GINA WILLIAMS	X			
219	SWMA - GLADYS BARNES	X			
220	SWMA - GREGORY PARKER	X			
221	SWMA - GREGORY SEWARD	X			
222	SWMA - GREGORY SPRIGGS	X			

Figure 30: [Question 6, 1st Bullet] DPW Employees who Receive Cellphones, PDAs, or Similar Communications Devices at the Agency's Expense

Line #	Employee Name & Administration	Cellular	Motorola Xoom	Surface Pro	iPad
223	SWMA - HOMER KIRBY	X			
224	SWMA - HOWARD VAUGHN	X			
225	SWMA - IRVIN DUNHAM	X			
226	SWMA - ISSAC MCCAIN	X			
227	SWMA - IVAN TAYLOR	X			
228	SWMA - JABAR BROWN	X			
229	SWMA - JACKIE PICKERAL	X			
230	SWMA - JAHFARI JOSEPH	X			
231	SWMA - JAMAL KING	X			
232	SWMA - JAMES BARKSDALE	X			
233	SWMA - JAMES BROWN	X			
234	SWMA - JAMES CARTER	X			
235	SWMA - JAMES CHATMAN	X			
236	SWMA - JAMES CLARK	X			
237	SWMA - JAMES NABINETT	X			
238	SWMA - JAMES RUFFIN	X			
239	SWMA - JAMES SIMMONS	X			
240	SWMA - JAMES TURNER	X			
241	SWMA - JAMES WIGFALL	X			
242	SWMA - JEANETTE RUSSELL	X			
243	SWMA - JEFF DICKERSON	X			
244	SWMA - JEFF HEARD	X			
245	SWMA - JEFFREY GREENFIELD	X			
246	SWMA - JEFFREY MCQUEEN	X			
247	SWMA - JERIMAH - ABUBAKR	X			
248	SWMA - JERRY BROWN	X			
249	SWMA - JERRY HOWARD	X			
250	SWMA - JERRY MOSER	X			
251	SWMA - JERRY STANBACK	X			
252	SWMA - JESSIE LEOCADIO	X			
253	SWMA - JODY SHELTON	X			
254	SWMA - JOE PLUNKETT	X			
255	SWMA - JOE WASHINGTON	X			
256	SWMA - JOEL FORD	X			
257	SWMA - JOHANN JOHNSON	X			
258	SWMA - JOHN BEDNEY	X			
259	SWMA - JOHN BILLINGSLEA	X			
260	SWMA - JOHN CARTER	X			

Figure 30: [Question 6, 1st Bullet] DPW Employees who Receive Cellphones, PDAs, or Similar Communications Devices at the Agency's Expense

Line #	Employee Name & Administration	Cellular	Motorola Xoom	Surface Pro	iPad
261	SWMA - JOHN EDWARDS	X			
262	SWMA - JOHN HUBBARD	X			
263	SWMA - JOHNNY GAITHER	X			
264	SWMA - JOHNNY MCCASKILL	X			
265	SWMA - JOSE CONTRERAS	X			
266	SWMA - JOSE JOHNSON	X			
267	SWMA - JOSE MARTINEZ	X			
268	SWMA - JOSE SARVIA	X			
269	SWMA - JOSE VASQUE	X			
270	SWMA - JOSEPH KABORE	X			
271	SWMA - JUDE HARRIS	X			
272	SWMA - JULIO JOVEL	X			
273	SWMA - JUNIUS LANCASTER	X			
274	SWMA - KATHLEEN MCFADDEN-MORRIS	X			
275	SWMA- KENNARD CHARLES	X			
276	SWMA - KENNETH JENKINS	X			
277	SWMA - KEITH LEE	X			
278	SWMA - KEITH LEFTWICH	X			
279	SWMA - KEITH NECLOS	X			
280	SWMA - KENNETH ARCHIE	X			
281	SWMA - KENNETH BATTLE	X			
282	SWMA - KENNETH DEADWYLER	X			
283	SWMA - KENNETH HICKSON	X			
284	SWMA - KENNETH JACKSON	X			
285	SWMA - KENNETH MILLER	X			
286	SWMA - KENNETH WILLIS	X			
287	SWMA - KEVIN BOST	X			
288	SWMA - KEVIN EDWARD	X			
289	SWMA - KEVIN MAIDEN	X			
290	SWMA - KEVIN ROSS	X			
291	SWMA - KEVIN WILLIAMS	X			
292	SWMA - KOREY JACKSON	X			
293	SWMA - LAMONT GILLIAM	X			
294	SWMA - LARRY WARREN	X			
295	SWMA - LASHARN BOWDEN	X			
296	SWMA - LATONYA SNOWDEN	X			
297	SWMA - LAWRENCE JONES	X			
298	SWMA - LAWRENCE SWANN	X			

DC Department of Public Works Responses to the FY2014 Performance Oversight Questions

Figure 30: [Question 6, 1st Bullet] DPW Employees who Receive Cellphones, PDAs, or Similar Communications Devices at the Agency's Expense

Line #	Employee Name & Administration	Cellular	Motorola Xoom	Surface Pro	iPad
299	SWMA - LEE GILLIS	X			
300	SWMA - LENNOX GLEN	X			
301	SWMA - LENORE LEATH	X			
302	SWMA - LEONARD GORDON	X			
303	SWMA - LEROY BROOKS	X			
304	SWMA - LEROY WHITE	X			
305	SWMA - LESLIE BUSSEY	X			
306	SWMA - LESTER OATES	X			
307	SWMA - LIGIA RODRIGUEZ	X			
308	SWMA - LILLIAN FORD	X			
309	SWMA - LINDA BETHEA	X			
310	SWMA - LLOYD GOODWIN	X			
311	SWMA - LONNIE WADE	X			
312	SWMA - LORENZO BARRETT	X			
313	SWMA - LUCIUS ANDERSON	X			
314	SWMA - LUTHER FERGUSON	X			
315	SWMA - LYNOIS MEASE	X			
316	SWMA - MAGUANN REDDICK	X			
317	SWMA - MARCELLA JOHNSON	X			
318	SWMA - MARK POWELL	X			
319	SWMA - MARK WICK	X			
320	SWMA - MARVIN SCRIVNER	X			
321	SWMA - MAURICE GREEN	X			
322	SWMA - MAURICE MORGAN	X			
323	SWMA - MAURICE QUEEN	X			
324	SWMA - MCKEIVER WILSON	X			
325	SWMA - MELVIN PEARSALL	X			
326	SWMA - MELVIN TRENT	X			
327	SWMA - MICHAEL ANDREWS	X			
328	SWMA - MICHAEL BARNES	X			
329	SWMA - MICHAEL BATEMAN	X			
330	SWMA - MICHAEL BLACKWELL	X			
331	SWMA - MICHAEL D. BARNES	X			
332	SWMA - MICHAEL D. MOORE	X			
333	SWMA - MICHAEL GAITHER	X			
334	SWMA - MICHAEL GREEN	X			
335	SWMA - MICHAEL HILL	X			
336	SWMA - MICHAEL JOHNSON	X			

DC Department of Public Works Responses to the FY2014 Performance Oversight Questions

Figure 30: [Question 6, 1st Bullet] DPW Employees who Receive Cellphones, PDAs, or Similar Communications Devices at the Agency's Expense					
Line #	Employee Name & Administration	Cellular	Motorola Xoom	Surface Pro	iPad
337	SWMA - MICHAEL MOORE	X			
338	SWMA - MICHAEL RICHARDSON	X			
339	SWMA - MICHAEL ROBINSON	X			
340	SWMA - MICHAEL WARE	X			
341	SWMA - MILTON FRANKLIN	X			
342	SWMA - MONIQUE HICKS	X			
343	SWMA - MORRIS YARBOROUGH	X			
344	SWMA - MOSES LIPSCOMB	X			
345	SWMA - NATHANIEL AMOS	X			
346	SWMA - NATHANIEL BETHUNE	X			
347	SWMA - NATHANIEL TOMKINS	X			
348	SWMA - NEVELION WILLIAMS	X			
349	SWMA - NKECHI WHITEMAN	X			
350	SWMA - ODELL WILLIAMS	X			
351	SWMA - OMAR HARRISON	X			
352	SWMA - PAMELA NIX	X			
353	SWMA - PAUL BUTLER	X			
354	SWMA - PAUL DANDY	X			
355	SWMA - PAUL SNEED	X			
356	SWMA - PAULETTE REDMAN-SMITH	X			
357	SWMA - PHILIP NURSE	X			
358	SWMA - PHILLIP HEDGEMAN	X			
359	SWMA - PHILLIP MONTGOMERY	X			
360	SWMA - QUEEN JONES	X			
361	SWMA - RAQUEL WILLIAMS	X			
362	SWMA - REGGIE JACKSON	X			
363	SWMA - REGINALD SMITH	X			
364	SWMA - REGINALD STARKS	X			
365	SWMA - REPRETRA WHITE	X			
366	SWMA - RICHARD BOWE	X			
367	SWMA - RICHARD LANGLEY	X			
368	SWMA - RICHARD WILLIAMS	X			
369	SWMA - ROBERT BELL	X			
370	SWMA - ROBERT DONALDSON	X			
371	SWMA - ROBERT GLENMORE	X			
372	SWMA - ROBERT HARVEY	X			
373	SWMA - ROBERT LORKI	X			
374	SWMA - ROBERT TYMAN	X			

Figure 30: [Question 6, 1st Bullet] DPW Employees who Receive Cellphones, PDAs, or Similar Communications Devices at the Agency's Expense

Line #	Employee Name & Administration	Cellular	Motorola Xoom	Surface Pro	iPad
375	SWMA - RODGER BANKS	X			
376	SWMA - ROLAND KEELS	X			
377	SWMA - RONALD MILLS	X			
378	SWMA - RONALD MINOR	X			
379	SWMA - RONALD MOODY	X			
380	SWMA - RONALD MORTON	X			
381	SWMA - RONNIE JACKSON	X			
382	SWMA - RONNIE WHITEHURST	X			
383	SWMA - ROSETTA NEAL	X			
384	SWMA - ROY WOODS	X			
385	SWMA - SAMUEL BANKS	X			
386	SWMA - SAMUEL MARSHALL	X			
387	SWMA - SAMUEL WILLIAMS	X			
388	SWMA - SANDRA TATE	X			
389	SWMA - SANDRA TOLLIVER	X			
390	SWMA - SHARON LEACH	X			
391	SWMA - SHEILA COLCLOUGH	X			
392	SWMA - SHIRLEY BEECHAM	X			
393	SWMA - SHIRLEY TRAMUN	X			
394	SWMA - STACEY FLOWERS	X			
395	SWMA - STANLEY BETHEA	X			
396	SWMA - STANLEY BRITT	X			
397	SWMA - STANLEY GREEN	X			
398	SWMA - STANLEY HENDERSON	X			
399	SWMA - STEVE ROBBS	X			
400	SWMA - STONEWALL BARKSDALE	X			
401	SWMA - SYLVESTER DEAN	X			
402	SWMA - SYLVIA BUTLER	X			
403	SWMA - TALAFARIO SINGLETON	X			
404	SWMA - TANYA MAJETTE	X			
405	SWMA - TANYA SULLIVAN	X			
406	SWMA - TAVIS CLINTON	X			
407	SWMA - TERESA WINSLOW	X			
408	SWMA - TERRANCE DAVENPORT	X			
409	SWMA - TERRY ANDERSON	X			
410	SWMA - TERRY CAIN	X			
411	SWMA - TERRY COLEMAN	X			
412	SWMA - TERRY WASHINGTON	X			

Figure 30: [Question 6, 1st Bullet] DPW Employees who Receive Cellphones, PDAs, or Similar Communications Devices at the Agency's Expense

Line #	Employee Name & Administration	Cellular	Motorola Xoom	Surface Pro	iPad
413	SWMA - THEODORE JONES	X			
414	SWMA - THERIUM BRISCOE	X			
415	SWMA - THOMAS COLEMAN	X			
416	SWMA - THOMAS DAY	X			
417	SWMA - THOMAS GILLIAM	X			
418	SWMA - THOMAS MATTHEWS	X			
419	SWMA - THOMAS NORRIS	X			
420	SWMA - THOMAS PETERSON	X			
421	SWMA - TIMOTHY COKER	X			
422	SWMA - TIMOTHY ROSS	X			
423	SWMA - TIRONE TERRY	X			
424	SWMA - TOM CRAVEN	X			
425	SWMA - TOM WOOLRIDGE	X			
426	SWMA - TONY BASS	X			
427	SWMA - TONY BRISCOE	X			
428	SWMA - TONY PHILSON	X			
429	SWMA - TORAN FELDER	X			
430	SWMA - TRACY PATTON	X			
431	SWMA - TURNER YARLBORO	X			
432	SWMA - TYRONE DELANEY	X			
433	SWMA - VALIMZO THOMPSON	X			
434	SWMA - VAN JOHNSON	X			
435	SWMA - VERNON JONES	X			
436	SWMA - VERNON SMITH	X			
437	SWMA - VERONICA HALSEY	X			
438	SWMA - VETERA GRAVES	X			
439	SWMA - VINCENT ROBINSON	X			
440	SWMA - WALTER BELL	X			
441	SWMA - WALTER SMITH	X			
442	SWMA - WANDA RICHARDSON	X			
443	SWMA - WARNIQUE WEST	X			
444	SWMA - WAYNE RIGGANS	X			
445	SWMA - WENDELL ANDERSON	X			
446	SWMA - WENDELL NELSON	X			
447	SWMA - WILBERT JOYNER	X			
448	SWMA - WILL WINGFIELD	X			
449	SWMA - WILLIAM GORHAM	X			
450	SWMA - WILLIAM HARRISON	X			

Figure 30: [Question 6, 1st Bullet] DPW Employees who Receive Cellphones, PDAs, or Similar Communications Devices at the Agency's Expense

Line #	Employee Name & Administration	Cellular	Motorola Xoom	Surface Pro	iPad
451	SWMA - WILLIAM HOUSTON	X			
452	SWMA - WILLIAM MCCAMEY	X			
453	SWMA - WILLIAM NORRIS	X			
454	SWMA - WILLIAM TRUESDALE	X			
455	SWMA - WILLIE WHITFIELD	X			
456	SWMA - WILLIE YELVERTON	X			
457	SWMA - WILMA BARBER	X			
458	SWMA - WINSTON DYER	X			
459	SWMA - WOODROW GIVENS	X			
460	SWMA- WOODROW SELLERS	x			
461	Parking Enforcement Management Administration				
462	PEMA - TERESA Y. DOKE	X			X
463	PEMA - FRANK PACIFICO	X			X
464	PEMA - SYLVIA WILLIAMS	X			X
465	PEMA - ACQUAN BARRON	X			
466	PEMA - ADRIAN MICHAEL THURSTON	X			
467	PEMA - AARON BURTON	X			
468	PEMA - ADRIAN DIXON	X			
469	PEMA - ALESHA JONES	X			
470	PEMA - ALETHIA STATON	X			
471	PEMA - ALEX WEAVER	X			
472	PEMA - ALICE CROSSLAND	X			
473	PEMA - ALMA HILL-MILLER	X			
474	PEMA - ALONZO GIBSON	X			
475	PEMA - AMECHI A. GREENE	X			
476	PEMA - ANDRE LEWIS	X			
477	PEMA - ANDRE TOLVER	X			
478	PEMA - ANISSA BEIDLEMAN	X			
479	PEMA - ANITA TYREE WALL	X			
480	PEMA - ANGELA BARNES	X			
481	PEMA - ANGELA BRIDGES	X			
482	PEMA - ANGELA CAMPBELL JENKINS	X			
483	PEMA - ANGELA COLE	X			
484	PEMA - ANGELA PITT	X			
485	PEMA - ANGELA SAMS	X			
486	PEMA - ANGELA WEAVER	X			
487	PEMA - ANN THOMAS	X			
488	PEMA - ANNETTE WHITE	X			

Figure 30: [Question 6, 1st Bullet] DPW Employees who Receive Cellphones, PDAs, or Similar Communications Devices at the Agency's Expense

Line #	Employee Name & Administration	Cellular	Motorola Xoom	Surface Pro	iPad
489	PEMA - ANNISE SAVOY	X			
490	PEMA - ANTHONY SEAWRIGHT	X			
491	PEMA - ANTHONY WRIGHT	X			
492	PEMA - ANTONIO LOVE	X			
493	PEMA - ANTONIO WILLS	X			
494	PEMA - ANTWON TEMONEY	X			
495	PEMA - ARNIECE LAWRENCE	X			
496	PEMA - AUBREY WILLIAMS	X			
497	PEMA - BARBARA EVANS	X			
498	PEMA - BARBARA LUCAS	X			
499	PEMA - BEATRICE WASHINGTON	X			
500	PEMA - BELITA SHUMATE	X			
501	PEMA - BENNIE WILLIAMS	X			
502	PEMA - BENJAMIN LOVE	X			
503	PEMA - BERNAETTE MOORE	X			
504	PEMA - BERNITA PAIGE	X			
505	PEMA - BETTY SCIPPIO	X			
506	PEMA - BEVERLY GASKINS	X			
507	PEMA - BOBBY PARSON	X			
508	PEMA - BRANDON ALLEN	X			
509	PEMA - BRANDY FISHER	X			
510	PEMA - BRIAN COLE	X			
511	PEMA - CALVIN FOWLER	X			
512	PEMA - CARL GREEN	X			
513	PEMA - CARLOS ESCOBAR	X			
514	PEMA - CARMEN WILLS	X			
515	PEMA - CASHEA DAVIS	X			
516	PEMA - CHAKITA JENKINS	X			
517	PEMA - CHARLENE GASKINS	X			
518	PEMA - CHARLES L. COMBS	X			
519	PEMA - CHARLES D. DRUMMING	X			
520	PEMA - CHARLES ROBINSON	X			
521	PEMA - CHARNITA ALSTON	X			
522	PEMA - CHERI DOUGLAS	X			
523	PEMA - CHRISTINE CHASE	X			
524	PEMA - CHRISTOPHER ANDERSON	X			
525	PEMA - CHRISTOPHER MURCHISON	X			
526	PEMA - CHUCKON WEBSTER	X			

DC Department of Public Works Responses to the FY2014 Performance Oversight Questions

Figure 30: [Question 6, 1st Bullet] DPW Employees who Receive Cellphones, PDAs, or Similar Communications Devices at the Agency's Expense

Line #	Employee Name & Administration	Cellular	Motorola Xoom	Surface Pro	iPad
527	PEMA - CINDY HUNT-MCNEIL	X			
528	PEMA - CLAUDETTE WALKER	X			
529	PEMA - CLEVELAND JOHNS	X			
530	PEMA - CLIFFORD WILSON	X			
531	PEMA - CLIFTON WEAVER	X			
532	PEMA - CONELIUS ALSTON	X			
533	PEMA - CRANSTON PAYNE	X			
534	PEMA - CRYSTAL WILLIAMS	X			
535	PEMA - CUTINA TYLER	X			
536	PEMA - CYNTHIA GREENLEE	X			
537	PEMA - CYNTHIA JONES	X			
538	PEMA - DAISEY COULOOTE	X			
539	PEMA - DAKIA THOMAS	X			
540	PEMA - DANIEL SCOTT	X			
541	PEMA - DANIELLE BROWN	X			
542	PEMA - DANIELLE JOHNSON	X			
543	PEMA - DARLENE MUNGIN	X			
544	PEMA - DARRELL CLAYTON	X			
545	PEMA - DAVID COTO	X			
546	PEMA - DAVID WOODEN	X			
547	PEMA - DEATRA WHITEHEAD	X			
548	PEMA - DEBORAH DAISE	X			
549	PEMA - DEBORAH MCLEOD	X			
550	PEMA - DEBORAH WADDY	X			
551	PEMA - DEIDRE BERRY	X			
552	PEMA - DELANDA STUBBS	X			
553	PEMA - DEMETRIUS MACKEY	X			
554	PEMA - DENISE JOHNSON	X			
555	PEMA - DENISE LANCASTER	X			
556	PEMA - DERNIERE COLLINS	X			
557	PEMA - DERRICK HARTFIELD	X			
558	PEMA - DERRICK PALMER	X			
559	PEMA - DESHAWN VEREENE	X			
560	PEMA - DEVAUN BENJAMIN	X			
561	PEMA - DEVON GASSAWAY	X			
562	PEMA - DEVONNE GUTRICH	X			
563	PEMA - DIANE GILES	X			
564	PEMA - DIANE MOSBY	X			

DC Department of Public Works Responses to the FY2014 Performance Oversight Questions

Figure 30: [Question 6, 1st Bullet] DPW Employees who Receive Cellphones, PDAs, or Similar Communications Devices at the Agency's Expense

Line #	Employee Name & Administration	Cellular	Motorola Xoom	Surface Pro	iPad
565	PEMA - DOMINIC WILLIAMS	X			
566	PEMA - DONALD GIDDINS	X			
567	PEMA - DONALD JACKSON	X			
568	PEMA - DONNA DUNN	X			
569	PEMA - DONNA WHITE	X			
570	PEMA - DORENE CLARK	X			
571	PEMA - EDWIN GARCIA	X			
572	PEMA - EDWIN PACHECO	X			
573	PEMA - EFREM CARTER	X			
574	PEMA - ELEASE TAYLOR	X			
575	PEMA - EMMANUEL CUMMINGS	X			
576	PEMA - ERICA WOODHOUSE	X			
577	PEMA - ESTHER MUNGO	X			
578	PEMA - EVELYN BROOKS	X			
579	PEMA - EVERETT BARBER	X			
580	PEMA - FELICIA WILLIAMS	X			
581	PEMA - FRANK COPELAND	X			
582	PEMA - FRANK PERRY	X			
583	PEMA - FRANSWELL RUSSELL	X			
584	PEMA - GARY JONES	X			
585	PEMA - GARY MEDLEY	X			
586	PEMA - GARY PYLES	X			
587	PEMA - GARY WHITNEY	X			
588	PEMA - GEORGE BANKS	X			
589	PEMA - GEORGE HUNTER	X			
590	PEMA - GEORGE SEARLES	X			
591	PEMA - GEORGE WITHERS	X			
592	PEMA - GEORGINA WATTS	X			
593	PEMA - GLENELL WILSON	X			
594	PEMA - GLORIA DAVIS	X			
595	PEMA - GWENDOLYN ROSABORO	X			
596	PEMA - GWENDOLYN STUBBS	X			
597	PEMA - HAL DAWKINS	X			
598	PEMA - HAROLD VEREENE	X			
599	PEMA - HARRIETT HICKMAN	X			
600	PEMA - HARRY COKLEY	X			
601	PEMA - HASKER AUSTIN	X			
602	PEMA - HECTOR GARCIA	X			

Figure 30: [Question 6, 1st Bullet] DPW Employees who Receive Cellphones, PDAs, or Similar Communications Devices at the Agency's Expense

Line #	Employee Name & Administration	Cellular	Motorola Xoom	Surface Pro	iPad
603	PEMA - HENRY CLARK	X			
604	PEMA - HENRY HUFF	X			
605	PEMA - IDELLA HARRIS	X			
606	PEMA - ILENE GOODWIN	X			
607	PEMA - IVAYNE WASHINGTON	X			
608	PEMA - JACKSON NIMLEY	X			
609	PEMA - JAMES MCCREARY	X			
610	PEMA - JAMES TOMPKINS	X			
611	PEMA - JAMES WILSON	X			
612	PEMA - JARED BRISCOE	X			
613	PEMA - JARVIS MCNEAL	X			
614	PEMA - JASON THOMAS	X			
615	PEMA - JAYQUAWN SETTLES	X			
616	PEMA - JERMAINE WHREN	X			
617	PEMA - JERMOME GARNETT	X			
618	PEMA - JESSICA WARREN	X			
619	PEMA - JIMMY MELVIN	X			
620	PEMA - JOAN MICKLES	X			
621	PEMA - JOANNE GREEN	X			
622	PEMA - JOCELYN CHASE	X			
623	PEMA - JOHN COLBERT	X			
624	PEMA - JOHN DEWS	X			
625	PEMA - JOHN HARLEY	X			
626	PEMA - JOHN JACKSON	X			
627	PEMA - JOHNNIE WATSON	X			
628	PEMA - JOLANDA JONES	X			
629	PEMA - JONATHAN MISHER	X			
630	PEMA - JOSE AMAYA	X			
631	PEMA - JOSEPH HUNTER	X			
632	PEMA - JOSEPH WATKINS	X			
633	PEMA - JOYCE BARNHART	X			
634	PEMA - JOYCE D. CARTER	X			
635	PEMA - JUANITA REED	X			
636	PEMA - JULIA WISE	X			
637	PEMA - JULIETTE REDD	X			
638	PEMA - JUNE GERMAINE WALKER	X			
639	PEMA - JUSTIN LYONS	X			
640	PEMA - KAREN BROWN	X			

Figure 30: [Question 6, 1st Bullet] DPW Employees who Receive Cellphones, PDAs, or Similar Communications Devices at the Agency's Expense

Line #	Employee Name & Administration	Cellular	Motorola Xoom	Surface Pro	iPad
641	PEMA - KAREN MACFADDEN	X			
642	PEMA - KATHERINE WITHERSPOON	X			
643	PEMA - KATHLEEN HUNT	X			
644	PEMA - KATHRYN HOPKINS	X			
645	PEMA - KATHY HARRISON-CREWS	X			
646	PEMA - KATRINA WRIGHT	X			
647	PEMA - KATRINNA DAVIS	X			
648	PEMA - KEITH WHITFIELD	X			
649	PEMA - KEITH WILLIAMS	X			
650	PEMA - KEVIN HAWKINS	X			
651	PEMA - KEVIN WAUGH	X			
652	PEMA - KHAN NIAZI	X			
653	PEMA - KIMBERLY BENJAMIN	X			
654	PEMA - KIMBERLY SWADER	X			
655	PEMA - KIRK PROCTOR	X			
656	PEMA - KODJO LOUMON	X			
657	PEMA - KRISTAL WILSON	X			
658	PEMA - LADAUGHN EVANS	X			
659	PEMA - LAKEECHA LOPEZ	X			
660	PEMA - LARHONDA MORRIS	X			
661	PEMA - LARRY AMBROSE	X			
662	PEMA - LARRY MHOON	X			
663	PEMA - LARRY PRICE	X			
664	PEMA - LARRY WILLIAMS	X			
665	PEMA - LASHAUNA MUSCHETTE	X			
666	PEMA - LASHONTA MILLER	X			
667	PEMA - LATASHA WASHINGTON	X			
668	PEMA - LATHONE LUCAS	X			
669	PEMA - LAVINA BALLARD	X			
670	PEMA - LEONARD BALLARD	X			
671	PEMA - LEONARD CAMPBELL, JR	X			
672	PEMA - LESLIE POLK	X			
673	PEMA - LEVELL QUINCY WHEELER	X			
674	PEMA - LEWIS JOHNSON	X			
675	PEMA - LINDA SHABAZZ	X			
676	PEMA - LINDSEY MITCHELL	X			
677	PEMA - LORETTA ROBINSON	X			
678	PEMA - LUIS GARCIA	X			

Figure 30: [Question 6, 1st Bullet] DPW Employees who Receive Cellphones, PDAs, or Similar Communications Devices at the Agency's Expense

Line #	Employee Name & Administration	Cellular	Motorola Xoom	Surface Pro	iPad
679	PEMA - MACARTHUR HOLLOWAY	X			
680	PEMA - MADELYN MITCHELL	X			
681	PEMA - MAEVA DUMENA	X			
682	PEMA - MAGALY BENITEZ	X			
683	PEMA - MALCOM GRIFFIN	X			
684	PEMA - MARCUS SILVER	X			
685	PEMA - MARILYN CABINESS	X			
686	PEMA - MARIO E. CRUZ	X			
687	PEMA - MARION BANKS	X			
688	PEMA - MARK LEE	X			
689	PEMA - MARK SMITH	X			
690	PEMA - MARLETTA CHILDS	X			
691	PEMA - MARQUITA COOK	X			
692	PEMA - MARTINA WARD	X			
693	PEMA - MARVIN JOHNSON	X			
694	PEMA - MAURICE WISE	X			
695	PEMA - MAYOLA BROWN	X			
696	PEMA - MELVIN REESE	X			
697	PEMA - MELVINA COOK	X			
698	PEMA - MERRENDA BUTLER	X			
699	PEMA - MICHAEL EPPS	X			
700	PEMA - MICHAEL HAREWOOD	X			
701	PEMA - MICHAEL MACK	X			
702	PEMA - MICHAEL MACK, SR	X			
703	PEMA - MICHAEL PICKETT	X			
704	PEMA - MICHAEL TAYLOR	X			
705	PEMA - MICHAEL WHITFIELD	X			
706	PEMA - MICHAEL WILLIAMS	X			
707	PEMA - MICHELLE BRYANT	X			
708	PEMA - MICHELLE BYRD	X			
709	PEMA - MICHELLE GARNER	X			
710	PEMA - MICHELLE THOMAS	X			
711	PEMA - MICHON FREEMAN	X			
712	PEMA - MILDRED WILLIAMS	X			
713	PEMA - NAH SHERMAN	X			
714	PEMA - NANCY FELDER	X			
715	PEMA - NANCY HARVIN	X			
716	PEMA - NATEDRA DEAN	X			

Figure 30: [Question 6, 1st Bullet] DPW Employees who Receive Cellphones, PDAs, or Similar Communications Devices at the Agency's Expense

Line #	Employee Name & Administration	Cellular	Motorola Xoom	Surface Pro	iPad
717	PEMA - NEDA ROACH	X			
718	PEMA - NICOLE YOUNG	X			
719	PEMA - NIKKIA SADDLER	X			
720	PEMA - NINA CROCKETT	X			
721	PEMA - NORMAN COLLINS	X			
722	PEMA - NORMAN HANDSFORD	X			
723	PEMA - OBIOMA ANTHONY	X			
724	PEMA - PAMELA BEASLEY	X			
725	PEMA - PAMELA MARSHALL	X			
726	PEMA - PAMELA MCLEAN	X			
727	PEMA - PAMELA PEARSON	X			
728	PEMA - PATRICIA JOHSON	X			
729	PEMA - PAUL PRATER	X			
730	PEMA - PAULA MATTHEWS	X			
731	PEMA - PAVEL TRIGO	X			
732	PEMA - PEDRO GARCIA	X			
733	PEMA - PEDRO VALENTIN	X			
734	PEMA - PHILLIP CROSSON	X			
735	PEMA - PLACID EGBUFOAMA	X			
736	PEMA - PRECIOUS JONES	X			
737	PEMA - PRESTON MOORE	X			
738	PEMA - PROMISE FORD	X			
739	PEMA - PTEMAH TABATI	X			
740	PEMA - QUERON SEYMORE	X			
741	PEMA - QUINCY BIGGS	X			
742	PEMA - RAHMAN STRINGFIELD	X			
743	PEMA - RANDI THORPE	X			
744	PEMA - RASHIA WALKER	X			
745	PEMA - REGINALD W. EVERETT	X			
746	PEMA - RENEE AVILES	X			
747	PEMA - RENEE BLOUNT	X			
748	PEMA - RHNETTA CURRY	X			
749	PEMA - RICARDO DICKENS	X			
750	PEMA - RICHARD ODUYOYE	X			
751	PEMA - RICOMJIA R. RIGGINS	X			
752	PEMA - ROBERT JACKSON	X			
753	PEMA - ROBERT PHILSON	X			
754	PEMA - ROBERT POLK	X			

DC Department of Public Works Responses to the FY2014 Performance Oversight Questions

Figure 30: [Question 6, 1st Bullet] DPW Employees who Receive Cellphones, PDAs, or Similar Communications Devices at the Agency's Expense

Line #	Employee Name & Administration	Cellular	Motorola Xoom	Surface Pro	iPad
755	PEMA - ROBIN BROOKS	X			
756	PEMA - ROCHELLE THOMAS	X			
757	PEMA - RODNEY WRIGHT	X			
758	PEMA - ROENA CABINESS	X			
759	PEMA - RONALD JONES	X			
760	PEMA - RONDA CRUMMEL	X			
761	PEMA - RONDA STONE	X			
762	PEMA - RONTREE GIBSON-COLBERT	X			
763	PEMA - ROSADENE E. GILL	X			
764	PEMA - RUBY ABNEY	X			
765	PEMA - SABRINA MACK	X			
766	PEMA - SAMUEL FLOYD	X			
767	PEMA - SANDRITA HAYNES	X			
768	PEMA - SHAKENA HARRISON	X			
769	PEMA - SHAKITA GREENE	X			
770	PEMA - SHANAE WALKER	X			
771	PEMA - SHANELLE SIMMS	X			
772	PEMA - SHANIQUE ADAMS	X			
773	PEMA - SHANNON BOATWRIGHT	X			
774	PEMA - SHAREESE CAMPBELL	X			
775	PEMA - SHARON CRAWFORD	X			
776	PEMA - SHARRON LEE	X			
777	PEMA - SHAWN MILLER	X			
778	PEMA - SHAWN RUSSELL	X			
779	PEMA - SHEILA DAVIS	X			
780	PEMA - SHELDON GILL	X			
781	PEMA - SHERIKA WATTS	X			
782	PEMA - SHERRONE MORROW	X			
783	PEMA - SHIRAYLA LEONARD	X			
784	PEMA - SHIRLEY JAMES	X			
785	PEMA - STACEY STRAUGHN	X			
786	PEMA - STEPHANIE BRAXTON	X			
787	PEMA - STEPHANIE WILLIAMS	X			
788	PEMA - STEVEN POYNER	X			
789	PEMA - STEVEN STARKS	X			
790	PEMA - SYLVESTER WHITE	X			
791	PEMA - TAMARA HAZIEL	X			
792	PEMA - TAMEKA GARNER	X			

DC Department of Public Works Responses to the FY2014 Performance Oversight Questions

Figure 30: [Question 6, 1st Bullet] DPW Employees who Receive Cellphones, PDAs, or Similar Communications Devices at the Agency's Expense

Line #	Employee Name & Administration	Cellular	Motorola Xoom	Surface Pro	iPad
793	PEMA - TAMEKIA CAIN	X			
794	PEMA - TANICA RUTH	X			
795	PEMA - TARYN M. KELLY	X			
796	PEMA - TERESA BUCHANAN	X			
797	PEMA - TERRI NEWMAN	X			
798	PEMA - TERRY DAYNE	X			
799	PEMA - TESFA LIVINGSTON	X			
800	PEMA - THEODORE MAYBERRY	X			
801	PEMA - THOMAS DOOLEY	X			
802	PEMA - TIFFANY PROCTOR	X			
803	PEMA - TIFFANY SMITH	X			
804	PEMA - TIMORA GORDON	X			
805	PEMA - TINA WRIGHT	X			
806	PEMA - TIRRA EANES	X			
807	PEMA - TONY NIPPER	X			
808	PEMA - TOYA KING	X			
809	PEMA - TOYA MCALLISTER	X			
810	PEMA - TRACEY SANDERS	X			
811	PEMA - TRACY GRAHAM	X			
812	PEMA - TRACY WARDRICK	X			
813	PEMA - TRACY WASHINGTON	X			
814	PEMA - TYRONE HERRING	X			
815	PEMA - TYRONE MILLER	X			
816	PEMA - TYRONE NEAL	X			
817	PEMA - ULRICK ULCENAT	X			
818	PEMA - VELMA HILL	X			
819	PEMA - VERNON STEWART	X			
820	PEMA - VERONICA BROWN	X			
821	PEMA - VERONICA KEY	X			
822	PEMA - VERNITA GREENFIELD	X			
823	PEMA - VICTOR STEWART	X			
824	PEMA - WALTER POWELL	X			
825	PEMA - WANDA BOYD	X			
826	PEMA - WARREN BROCKENBERRY	X			
827	PEMA - WAYNE MEANS	X			
828	PEMA - WESLEY ROUSE	X			
829	PEMA - WILLIAM ANDREWS	X			
830	PEMA - WILLIE PARTIN	X			

Figure 30: [Question 6, 1st Bullet] DPW Employees who Receive Cellphones, PDAs, or Similar Communications Devices at the Agency's Expense

Line #	Employee Name & Administration	Cellular	Motorola Xoom	Surface Pro	iPad
831	PEMA - YOHANNES AYALEW	X			
832	PEMA - YOVEL LOVETT	X			
833	PEMA - YVETTE GRAYTON	X			
834	PEMA - YVONNE BOSTON	X			
835	PEMA - YVONNE JUHANS	X			
836	Fleet Management Administration				
837	FLEET - EDWARD HAMILTON	X			X
838	FLEET - ANDREE CHAN-MANN	X			X
839	FLEET - RANDY SMITH	X			X
840	FLEET - MARSHALL PATTON	X			X
841	FLEET - ALPHONSO RANSOME	X			X
842	FLEET - JAMES BAILEY	X			X
843	FLEET - GERALD CAMPBELL	X			X
844	FLEET - RYAN FRASIER	X			X
845	FLEET - JEANETTE CALLENDAR	X			X
846	FLEET - RODNEY PHILYAW	X			X
847	FLEET - AARON GASKINS	X			
848	FLEET - ALBERT COLLINS	X			
849	FLEET - ALLEN PERRY	X			
850	FLEET - ANDRAE LINDSEY	X			
851	FLEET - ANDRIENNE WILLIAMS	X			
852	FLEET - ANGELA COATES	X			
853	FLEET - ANGELA JOHNSON	X			
854	FLEET - BRIAN FOX	X			
855	FLEET - CARNELL HOLMES	X			
856	FLEET - CHARLES ALEXANDER	X			
857	FLEET - CHRISTOPHER GRANT	X			
858	FLEET - CRAIG KEY	X			
859	FLEET - DARRYL JORDAN	X			
860	FLEET - DAVID SARCIONE	X			
861	FLEET - DEMETRIA HARRIS	X			
862	FLEET - DIANE ROSE	X			
863	FLEET - EDWARD GREEN	X			
864	FLEET - FRANKLIN HAGANS	X			
865	FLEET - GREGORY HARRELSON	X			
866	FLEET - HARRY CARROLL	X			
867	FLEET - IRENE JORDAN	X			
868	FLEET - JASON NORDT	X			

Figure 30: [Question 6, 1st Bullet] DPW Employees who Receive Cellphones, PDAs, or Similar Communications Devices at the Agency's Expense					
Line #	Employee Name & Administration	Cellular	Motorola Xoom	Surface Pro	iPad
869	FLEET - JEFFREY PELT	X			
870	FLEET - JESSE GAILLARD	X			
871	FLEET - JOHN DEWS	X			
872	FLEET - JOHN HALL	X			
873	FLEET - JOHN LOGAN	X			
874	FLEET - JULIA CANTLOW	X			
875	FLEET - LAVERNE MILLER	X			
876	FLEET - LEROY SPARROW	X			
877	FLEET - LEWIS MASSEY	X			
878	FLEET - LUIS VELASQUEZ	X			
879	FLEET - MAXWELL PATTON	X			
880	FLEET - NATHAN FEREBEE	X			
881	FLEET - OSCAR JONES	X			
882	FLEET - PAKA MARROW	X			
883	FLEET - PATRICIA FLYNN	X			
884	FLEET - PLAYDESE WEAVER	X			
885	FLEET - RENEE HOUSER	X			
886	FLEET - RICHARD LEE	X			
887	FLEET - ROMEO FRAZIER	X			
888	FLEET - RONALD MUSGRAVE	X			
889	FLEET - SABRINA WALKER	X			
890	FLEET - SARAVIA NOE MARCHANTE	X			
891	FLEET - SHERMAN JOHNSON	X			
892	FLEET - SHERMAN ROY	X			
893	FLEET - TAMAR CARROLL	X			
894	FLEET - TANGIE JETER	X			
895	FLEET - THOMAS LIDDELL	X			
896	FLEET - TODD LEE	X			
897	FLEET - VALERIE THOMAS	X			
898	FLEET - VINCENT BRANCH	X			
899	Government Shared Services				
900	CFO - GEORGE DINES	X			
901	CFO - ULYSSES GLEN	X			
902	CFO - HILLARY FERGUSON	X			
903	CFO - ANTONIO GROSS	X			
904	CFO - PERRY FITZPATRICK	X			X
905	CFO - TRACY MEDLEY	X			X
906	CFO - ERIC WALKER	X			

DC Department of Public Works Responses to the FY2014 Performance Oversight Questions

Figure 30: [Question 6, 1st Bullet] DPW Employees who Receive Cellphones, PDAs, or Similar Communications Devices at the Agency's Expense					
Line #	Employee Name & Administration	Cellular	Motorola Xoom	Surface Pro	iPad
907	CFO - FREDDIE HART	X			
908	CFO - RONALD PLEASANT	X			
909	CFO - STEVE NOEL	X			

I. ANSWER TO QUESTION #6, 2ND BULLET (ORGANIZATION AND OPERATIONS)

Figure 31: [Question 6, 2nd Bullet] All Vehicles Owned, Leased, or Otherwise Used by DPW

Figure 31: [Question 6, 2nd Bullet] All Vehicles Owned, Leased, or Otherwise Used by DPW			
Line #	Equipment Number	Year, Make, & Model	Leased or Owned
1	DEPARTMENT: AA1000 - Office of The Mayor		
2	759369	2013 TOYOTA COROLLA	L
3	759370	2013 TOYOTA COROLLA	L
4	759371	2013 TOYOTA COROLLA	L
5	759372	2013 TOYOTA COROLLA	L
6	759373	2013 TOYOTA COROLLA	L
7	759374	2013 TOYOTA COROLLA	L
8	759375	2013 TOYOTA COROLLA	L
9	759376	2013 TOYOTA COROLLA	L
10	9310127	2013 TOYOTA COROLLA	O
11	9310221	2013 DODGE GRAND CARAVAN	O
12	938098	2014 DODGE GRAND CARAVAN	O
13	938676	2012 DODGE CARAVAN	O
14	938699	2012 DODGE CARAVAN	O
15	938700	2012 DODGE CARAVAN	O
16	938803	2014 DODGE GRAND CARAVAN	O
17	946920	2011 DODGE CARAVAN	O
18			
19	DEPARTMENT: AB1000 - District of Columbia Council		
20	298696	2012 FORD FUSION	O
21	298697	2012 FORD FUSION	O
22	946428	2007 DODGE CARAVAN	O
23			
24	DEPARTMENT: AD1000 - Office of The Inspector General		
25	868798	2014 TOYOTA COROLLA	O
26	868799	2014 TOYOTA COROLLA	O
27	868827	2014 DODGE GRAND CARAVAN	O
28	86-EA0225	2006 FORD CROWN VICTORIA	O
29	86-EA0228	2012 HONDA CIVIC GX	O
30	ai3502	1998 DODGE CARAVAN	O
31	BJ5175	2001 DODGE STRATUS	O
32	BP3156	2002 FORD TAURUS	O

Figure 31: [Question 6, 2nd Bullet] All Vehicles Owned, Leased, or Otherwise Used by DPW

Line #	Equipment Number	Year, Make, & Model	Leased or Owned
33			
34	DEPARTMENT: AE1000 - Office of The City Administrator		
35	758860	2012 DODGE CARAVAN	O
36			
37	DEPARTMENT: AM1000 - Department of General Services		
38	0110087	2013 DODGE CARAVAN SE	L
39	019799	2013 TOYOTA COROLLA	L
40			
41	DEPARTMENT: AM1001 - DGS, Office of Protective Services		
42	010113	2001 FREIGHTLINER STEP VAN	O
43	010812	2002 FORD EXPEDITION	O
44	010814	2002 FORD EXPEDITION	O
45	010984	2002 FORD EXCURSION	O
46	015529	2008 CHEVROLET IMPALA	O
47	015530	2008 CHEVROLET IMPALA	O
48	015531	2008 CHEVROLET IMPALA	O
49	015532	2008 CHEVROLET IMPALA	O
50	015533	2008 CHEVROLET IMPALA	O
51	015534	2008 CHEVROLET IMPALA	O
52	015535	2008 CHEVROLET IMPALA	O
53	015536	2008 CHEVROLET IMPALA	O
54	015537	2008 CHEVROLET IMPALA	O
55	015538	2008 CHEVROLET IMPALA	O
56	016516	2008 CHEVROLET IMPALA	O
57	016517	2008 CHEVROLET IMPALA	O
58	016519	2008 CHEVROLET IMPALA	O
59	016543	2008 CHEVROLET IMPALA	O
60	016908	2011 CHEVROLET IMPALA	O
61	016909	2011 CHEVROLET IMPALA	O
62	016910	2011 CHEVROLET IMPALA	O
63	016911	2011 CHEVROLET IMPALA	O
64	016913	2011 CHEVROLET IMPALA	O
65	016914	2011 CHEVROLET IMPALA	O
66	016915	2011 CHEVROLET IMPALA	O
67	016916	2011 CHEVROLET IMPALA	O
68	016917	2011 CHEVROLET IMPALA	O
69	019775	2011 CHEVROLET IMPALA	O

Figure 31: [Question 6, 2nd Bullet] All Vehicles Owned, Leased, or Otherwise Used by DPW			
Line #	Equipment Number	Year, Make, & Model	Leased or Owned
70			
71	DEPARTMENT: AM1002 - DGS, Office of The Director		
72	019407	2013 TOYOTA COROLLA	L
73	019573	2013 TOYOTA PRIUS	L
74			
75	DEPARTMENT: AM1007 - DGS, Facilities Management		
76	019402	2013 TOYOTA COROLLA	L
77	019403	2013 TOYOTA COROLLA	L
78	019524	2012 CHEVROLET COLORADO	O
79	019546	2013 CHEVROLET VOLT (HYBRID)	O
80	019595	2007 DODGE DAKOTA	O
81	019698	2013 DODGE CARGO VAN	L
82	019707	2013 DODGE CARGO VAN	L
83	019708	2013 DODGE CARGO VAN	L
84	019710	2013 DODGE CARGO VAN	L
85	019770	2013 DODGE CARGO VAN	L
86	019772	2013 DODGE CARGO VAN	L
87	019798	2013 TOYOTA COROLLA	L
88	019801	2013 TOYOTA COROLLA	L
89	019892	2013 DODGE CARGO VAN	L
90	019895	2013 DODGE CARGO VAN	L
91	019897	2013 DODGE CARGO VAN	L
92	01LS18	2012 NEW HOLLAND SKID STEER	L
93	01X7900	2010 FORD EXPLORER	L
94			
95	DEPARTMENT: AM9000 - DGS, Facilities, Operations		
96	011212	2002 FORD E-350	O
97	0190FB	1988 CLARK TM20	O
98	019356	2013 CHEVROLET SILVERADO	L
99	019362	2013 CHEVROLET SILVERADO	L
100	019364	2013 CHEVROLET SILVERADO	L
101	019415	2013 CHEVROLET SILVERADO	L
102	019533	2012 CHEVROLET COLORADO	O
103	019534	2012 CHEVROLET COLORADO	O
104	019544	2013 CHEVROLET COLORADO	O
105	019549	2012 CHEVROLET COLORADO	O
106	019597	2007 DODGE DAKOTA	O

DC Department of Public Works Responses to the FY2014 Performance Oversight Questions

Figure 31: [Question 6, 2nd Bullet] All Vehicles Owned, Leased, or Otherwise Used by DPW

Line #	Equipment Number	Year, Make, & Model	Leased or Owned
107	019598	2007 DODGE DAKOTA	O
108	019600	2007 DODGE DAKOTA	O
109	019608	2007 FORD RANGER	O
110	019609	2007 FORD RANGER	O
111	019622	2007 FORD RANGER	O
112	019642	2007 FORD RANGER	O
113	019643	2007 FORD RANGER	O
114	019644	2007 FORD RANGER	O
115	019646	2007 FORD RANGER	O
116	019647	2007 FORD RANGER	O
117	019648	2007 FORD RANGER	O
118	019649	2007 FORD RANGER	O
119	019650	2007 FORD RANGER	O
120	019651	2007 FORD RANGER	L
121	019654	2007 FORD RANGER	O
122	019697	2013 DODGE CARGO VAN	L
123	019699	2013 DODGE CARGO VAN	L
124	019700	2013 DODGE CARGO VAN	L
125	019701	2013 DODGE EXPRESS	L
126	019704	2013 DODGE CARGO VAN	L
127	019709	2013 DODGE CARGO VAN	L
128	019711	2014 DODGE CARGO VAN	L
129	019713	2013 DODGE CARGO VAN	L
130	019800	2013 TOYOTA COROLLA	L
131	019893	2013 DODGE CARGO VAN	L
132	019899	2013 DODGE CARGO VAN	L
133	01BC20	2006 DAEWOO BC20S	O
134	01G20S	2006 DAEWOO G20S	O
135	01V115	2006 YALE GDP110	O
136			
137	DEPARTMENT: AM9010 - DGS, Municipal & Public Safety		
138	010548	2001 FORD TAURUS	O
139	010549	2001 FORD TAURUS	O
140	011191	2002 FORD TAURUS	O
141	011337	2002 FORD TAURUS	O
142	011424	2001 FORD TAURUS	O
143	014678	2001 FORD TAURUS	O

Figure 31: [Question 6, 2nd Bullet] All Vehicles Owned, Leased, or Otherwise Used by DPW

Line #	Equipment Number	Year, Make, & Model	Leased or Owned
144	017075	2008 DODGE CARAVAN	O
145	017932	2010 DODGE CARAVAN	O
146	019547	2012 HONDA CIVIC LX	O
147	019548	2012 HONDA CIVIC LX	O
148	318204	2002 CHRYSLER Sebring	O
149			
150	DEPARTMENT: AM9040 - DGS, Facilities Maintenance Services		
151	010033	1992 FORD F-350	O
152	010457	2001 CHEVROLET ASTRO VAN	O
153	010482	2001 FORD F-250	O
154	010483	2001 FORD F-250	O
155	0105FB	1988 CLARK TM6	O
156	010605	2001 DODGE RAM 3500	O
157	010606	2001 DODGE RAM 3500	O
158	010609	2001 DODGE RAM 3500	O
159	010893	2001 FORD F-250	O
160	010916	2002 CHEVROLET F7B042	O
161	0110073	2013 FORD E-350	O
162	0110074	2013 FORD E-350	L
163	0110075	2013 FORD E-350	L
164	0110076	2013 FORD E-350	L
165	0110077	2013 FORD E-350	L
166	0110078	2013 FORD E-350	L
167	0110079	2013 FORD E-350	L
168	0110080	2013 FORD E-350	L
169	0110081	2013 FORD E-350	L
170	0110082	2013 FORD E-350	L
171	011010	2002 FORD E-350SD	O
172	0110124	2008 FORD F-250	O
173	0110322	2009 CHEVROLET EXPRESS	O
174	0110323	2007 DODGE DAKOTA	L
175	0110325	2007 FORD E-350	O
176	0110326	2008 FORD F-250	O
177	0110327	2008 FORD F-250	O
178	0110328	2008 FORD F-250	O
179	0110329	2008 FORD F-250	O
180	0110331	2008 FORD F-250	L

DC Department of Public Works Responses to the FY2014 Performance Oversight Questions

Figure 31: [Question 6, 2nd Bullet] All Vehicles Owned, Leased, or Otherwise Used by DPW

Line #	Equipment Number	Year, Make, & Model	Leased or Owned
181	011135	2002 DODGE CARAVAN	O
182	011136	2002 DODGE CARAVAN	O
183	011137	2002 DODGE CARAVAN	O
184	011210	2002 FORD E-350	O
185	011211	2002 FORD E-350	O
186	011213	2002 FORD E-350	O
187	011214	2002 FORD E-350	O
188	011215	2002 FORD E-350	O
189	011216	2002 FORD E-350	O
190	011217	2002 FORD E-350	O
191	011218	2002 FORD E-350	O
192	011219	2002 FORD E-350	O
193	011634	1989 FORK LIFT G20D	O
194	011726	2002 WORKHORSE P42	O
195	011727	2002 WORKHORSE P42	O
196	011855	2001 FORD F-250	O
197	011944	2002 YALE FORKLIFT	O
198	012327	1998 FORD E-150	O
199	012340	2003 INTERNATIONAL 7400	O
200	012404	1999 FORD F-150	O
201	014811	2001 FORD E-350	O
202	014923	2003 INTERNATIONAL 7400	O
203	015572	2008 FORD F-250	O
204	015910	2006 FORD E-350	O
205	016285	2004 FORD F-550	O
206	016679	2009 DODGE RAM 1500	O
207	016999	2002 YALE FORKLIFT	O
208	017289	1989 CASE LOADER	O
209	017320	2009 CHEVROLET SILVERADO	O
210	017615	1993 FORD RANGER	O
211	018166	2001 CHEVROLET SILVERADO	O
212	019361	2013 CHEVROLET SILVERADO	L
213	019413	2013 CHEVROLET SILVERADO	L
214	019414	2013 CHEVROLET SILVERADO	L
215	019416	2013 CHEVROLET SILVERADO	L
216	019417	2013 CHEVROLET SILVERADO	L
217	019418	2013 CHEVROLET SILVERADO	L

DC Department of Public Works Responses to the FY2014 Performance Oversight Questions

Figure 31: [Question 6, 2nd Bullet] All Vehicles Owned, Leased, or Otherwise Used by DPW

Line #	Equipment Number	Year, Make, & Model	Leased or Owned
218	019526	2012 DODGE RAM 1500	O
219	019527	2012 DODGE RAM 2500	O
220	019528	2012 DODGE RAM 2500	O
221	019529	2013 CHEVROLET SILVERADO	O
222	19530	2013 CHEVROLET SILVERADO	O
223	019537	2012 CHEVROLET EXPRESS	O
224	019538	2013 CHEVROLET EXPRESS	O
225	019540	2013 CHEVROLET EXPRESS	O
226	019541	2013 CHEVROLET EXPRESS	O
227	019542	2013 CHEVROLET EXPRESS	O
228	019593	2007 FORD E-350	O
229	019594	2007 FORD E-350	O
230	019596	2007 DODGE DAKOTA	O
231	019599	2007 FORD E-350	O
232	019601	2007 FORD E-350	O
233	019603	2007 FORD E-350	O
234	019604	2007 FORD E-350	L
235	019605	2007 FORD E-350	O
236	019606	2007 FORD E-350	O
237	019607	2007 FORD E-350	O
238	019702	2013 DODGE CARGO VAN	L
239	019705	2013 DODGE CARGO VAN	L
240	019712	2013 DODGE CARGO VAN	L
241	019780	2013 CHEVROLET SILVERADO	L
242	019896	2013 DODGE CARGO VAN	L
243	019898	2013 DODGE CARGO VAN	L
244	019901	2013 DODGE CARGO VAN	L
245	019902	2013 DODGE CARGO VAN	L
246	019903	2013 DODGE CARGO VAN	L
247	019904	2013 DODGE CARGO VAN	L
248	019905	2013 DODGE CARGO VAN	L
249	943056	2001 CHEVROLET SILVERADO	O
250	954005	2006 CHEVROLET SILVERADO HYBRI	O
251	958430	2002 CATERPILLAR LOADER	O
252			

DC Department of Public Works Responses to the FY2014 Performance Oversight Questions

Figure 31: [Question 6, 2nd Bullet] All Vehicles Owned, Leased, or Otherwise Used by DPW

Line #	Equipment Number	Year, Make, & Model	Leased or Owned
253	DEPARTMENT: AM9051 - DGS, Facilities Ground Services		
254	010446	2001 FORD F-250	O
255	010825	2002 CHEVROLET CREW CAB	O
256	0110122	2008 FORD F-250	O
257	0110123	2008 FORD F-250	L
258	0110125	2008 FORD F-250	L
259	0110324	2009 CHEVROLET C7C042	O
260	0110330	2008 FORD F-250	O
261	012686	2004 CHEVROLET SILVERADO	O
262	012694	2004 CHEVROLET SILVERADO	O
263	01-2696	2004 CHEVROLET SILVERADO	O
264	012697	2004 CHEVROLET SILVERADO	O
265	013164	1999 NEW HOLLAND TRACTOR	O
266	014971	2014 NEW HOLLAND L555 DELUX	O
267	015057	2001 FORD F-250	O
268	015499	2004 CHEVROLET SILVERADO	O
269	016277	2007 JOHN DEERE TRACTOR	O
270	016681	2009 DODGE RAM 1500	O
271	017319	2009 CHEVROLET SILVERADO	O
272	017644	2009 FORD F-550	O
273	018433	2012 CHEVROLET SILVERADO	O
274	019357	2013 CHEVROLET SILVERADO	L
275	019359	2013 CHEVROLET SILVERADO	L
276	019360	2013 CHEVROLET SILVERADO	L
277	019363	2013 CHEVROLET SILVERADO	O
278	019409	2013 CHEVROLET SILVERADO	O
279	019412	2013 CHEVROLET SILVERADO	L
280	019525	2012 DODGE RAM 1500	O
281	019531	2013 CHEVROLET SILVERADO	O
282	019532	2013 CHEVROLET SILVERADO	O
283	019535	2012 CHEVROLET COLORADO	O
284	019536	2012 CHEVROLET EXPRESS	O
285	019539	2013 CHEVROLET EXPRESS	O
286	019602	2007 FORD E-350	O
287	019771	2013 DODGE CARGO VAN	L
288	019906	2013 FORD E-350	L
289	019909	2013 DODGE CARGO VAN	L

Figure 31: [Question 6, 2nd Bullet] All Vehicles Owned, Leased, or Otherwise Used by DPW

Line #	Equipment Number	Year, Make, & Model	Leased or Owned
290	976433	1988 SPAITE N/A	○
291			
292	DEPARTMENT: AM9060 - DGS, Capitol Construction Division		
293	019408	2013 TOYOTA COROLLA	L
294	019804	2013 TOYOTA COROLLA	L
295			
296	DEPARTMENT: AM9061 - DGS, Fleet Services		
297	0110126	2013 DODGE CARAVAN SE	○
298	017051	2008 CHEVROLET IMPALA	○
299	019572	2013 TOYOTA PRIUS	○
300	019748	2013 DODGE CARAVAN	L
301	019749	2013 DODGE CARAVAN	L
302	019907	2013 FORD E-350	L
303			
304	DEPARTMENT: AM9062 - DGS, Unassigned		
305	013336	2007 FORD E-350	○
306	013420	2007 CHEVROLET IMPALA	L
307	013655	2007 FORD ESCAPE	L
308	013887	2007 CHEVROLET IMPALA	○
309	013889	2007 CHEVROLET IMPALA	○
310	015060	2001 FORD F-250	○
311	015566	2008 FORD F-250	○
312	016722	2009 CHEVROLET IMPALA	○
313	016726	2008 FORD F-650	○
314			
315	DEPARTMENT: AS1000 - Finance Resource Management		
316	726523	2008 CHEVROLET UPLANDER VAN	○
317			
318	DEPARTMENT: AT2000 - Office of Finance and Treasury		
319	029258	2003 FORD E-350	○
320	029261	2009 FORD E-150	○
321			
322	DEPARTMENT: BA1100 - Office of The Secretary-Archival & Records Management		
323	769523	2012 DODGE CARAVAN	○
324	878859	2012 DODGE CARAVAN	○
325			

DC Department of Public Works Responses to the FY2014 Performance Oversight Questions

Figure 31: [Question 6, 2nd Bullet] All Vehicles Owned, Leased, or Otherwise Used by DPW

Line #	Equipment Number	Year, Make, & Model	Leased or Owned
326	DEPARTMENT: BD01000 - Office of Planning		
327	674717	2006 DODGE CARAVAN	○
328	675410	2006 DODGE STRATUS	○
329			
330	DEPARTMENT: BE1000 - Department of Human Resources		
331	699840	2013 TOYOTA COROLLA	○
332			
333	DEPARTMENT: BN0100 - Emergency Management Agency		
334	602022	2003 FREIGHTLINER MOTOR HOME	○
335	605587	2007 CHEVROLET TAHOE	○
336	607889	2011 CHEVROLET TAHOE	○
337	607901	2010 MERCEDES SPRINTER	○
338	608362	2009 FREIGHTLINER MOTOR HOME	○
339			
340	DEPARTMENT: BX1001 - Commission on Arts & Humanities		
341	3810120	2013 DODGE GRAND CARAVAN	○
342			
343	DEPARTMENT: BY0100 - Office on Aging		
344	040118	2002 FORD EXPLORER	○
345	040119	2002 FORD EXPLORER	○
346	040480	2001 FORD E-350	○
347	040788	2010 FORD E-450	○
348	040789	2010 FORD E-450	○
349	040790	2010 FORD E-450	○
350	040791	2010 FORD E-450	○
351	040792	2010 FORD E-450	○
352	040793	2010 FORD E-450	○
353	0410252	2013 HONDA CIVIC HYBRID	○
354	0410558	2014 FORD E-150	○
355	0410559	2014 FORD E-150	○
356	0410560	2014 FORD E-150	○
357	046352	2007 MERCURY MOUTINEER	○
358	046578	2007 MERCURY MOUTINEER	○
359	046580	2007 FORD E-450	○
360	046661	2005 FORD E-350	○
361	046663	2003 MERCURY MOUTINEER	○
362	046746	2009 FORD E-450	○

DC Department of Public Works Responses to the FY2014 Performance Oversight Questions

Figure 31: [Question 6, 2nd Bullet] All Vehicles Owned, Leased, or Otherwise Used by DPW

Line #	Equipment Number	Year, Make, & Model	Leased or Owned
363	046747	2009 FORD E-450	○
364	046748	2009 CHEVROLET G3500	○
365	046749	2009 CHEVROLET G3500	○
366	046758	2002 FORD E-450	○
367	046835	2008 FORD E-350	○
368	046836	2004 FORD E-350SD	○
369	047240	2002 FORD E-350	○
370	047286	2004 FORD E-350	○
371	047288	2004 FORD E-350	○
372	047328	2003 FORD E-450	○
373	047364	2009 CHEVROLET SILVERADO	○
374	047365	2009 CHEVROLET C1500	○
375	047366	2009 CHEVROLET SILVERADO	○
376	047399	2007 CHEVROLET EXPRESS	○
377	047590	2010 FORD E-150	○
378	047591	2010 FORD E-450	○
379	047592	2010 FORD E-150	○
380	047607	2010 FORD E-450	○
381	047733	2001 FORD E-350	○
382	047974	2010 FORD E-350	○
383	048109	2014 DODGE GRAND CARAVAN	○
384	048110	2014 DODGE GRAND CARAVAN	○
385	048111	2014 DODGE GRAND CARAVAN	○
386	048112	2014 DODGE GRAND CARAVAN	○
387	048113	2014 DODGE GRAND CARAVAN	○
388	048114	2014 DODGE GRAND CARAVAN	○
389	048115	2014 TOYOTA SIENNA	○
390	048116	2014 TOYOTA SIENNA	○
391	048117	2014 TOYOTA SIENNA	○
392	048118	2014 TOYOTA SIENNA	○
393	048119	2014 TOYOTA SIENNA	○
394	048160	2011 FORD E-450	○
395	048161	2011 FORD E-150	○
396	048162	2011 FORD E-450	○
397	048163	2011 FORD E-450	○
398	048164	2011 FORD E-450	○
399	048165	2011 FORD E-450	○

DC Department of Public Works Responses to the FY2014 Performance Oversight Questions

Figure 31: [Question 6, 2nd Bullet] All Vehicles Owned, Leased, or Otherwise Used by DPW

Line #	Equipment Number	Year, Make, & Model	Leased or Owned
400	048784	2014 TOYOTA SIENNA	O
401	048829	2014 CHEVROLET SILVERADO	O
402	048830	2014 CHEVROLET SILVERADO	O
403	048831	2014 CHEVROLET SILVERADO	O
404	048834	2014 HONDA CIVIC LX	O
405	048835	2014 HONDA CIVIC LX	O
406	048848	2014 FORD E-150	O
407	048849	2014 FORD E-150	O
408	048850	2014 FORD E-150	O
409	049025	2005 CHEVROLET ASTRO VAN	O
410	049027	2004 FORD E-450	O
411	049028	2003 FORD E-450	O
412	049029	2008 CHEVROLET C4500	O
413	049030	2004 FORD E-450	O
414	049053	2007 FORD E-450	O
415	049054	2003 FORD EXPLORER	O
416	049056	2003 FORD EXPLORER	O
417	049241	2008 CHEVROLET C5500	O
418	049454	2013 DODGE CARAVAN	L
419	049825	2001 FORD E-350	O
420	049839	2009 DODGE CARGO VAN	O
421	953879	2005 DODGE CARAVAN	O
422	953880	2005 DODGE CARAVAN	O
423			
424	DEPARTMENT: CA0100 - Office of Tax and Revenue		
425	028081	2014 TOYOTA COROLLA	L
426	029259	2006 DODGE CARAVAN	O
427	029260	2006 DODGE CARAVAN	L
428	029262	2005 DODGE CARAVAN	L
429	029263	2005 DODGE CARAVAN	L
430	029280	2013 TOYOTA COROLLA	L
431	029281	2013 TOYOTA COROLLA	L
432	029290	2013 TOYOTA COROLLA	L
433	029291	2013 TOYOTA COROLLA	L
434	029298	2013 TOYOTA COROLLA	L
435	029425	2005 DODGE CARAVAN	L
436			

Figure 31: [Question 6, 2nd Bullet] All Vehicles Owned, Leased, or Otherwise Used by DPW			
Line #	Equipment Number	Year, Make, & Model	Leased or Owned
437	DEPARTMENT: CB0100 - DC Office of The Attorney General		
438	286646	2009 HONDA CIVIC GX	○
439	287278	2009 HONDA CIVIC GX	○
440	287279	2009 DODGE CARAVAN	○
441	287296	2009 HONDA CIVIC GX	○
442	287896	2010 HONDA CIVIC GX	○
443	287897	2010 HONDA CIVIC GX	○
444	940141	2001 CHEVROLET IMPALA	○
445	943053	2001 FORD TAURUS	○
446			
447	DEPARTMENT: CB0101 - Child Support Services Division		
448	2810276	2013 DODGE GRAND CARAVAN	○
449	287268	2009 HONDA CIVIC GX	○
450	287269	2009 HONDA CIVIC GX	○
451	287273	2009 HONDA CIVIC GX	○
452	287274	2009 HONDA CIVIC GX	○
453	287275	2009 HONDA CIVIC GX	○
454	287276	2009 HONDA CIVIC GX	○
455	287277	2009 HONDA CIVIC GX	○
456	287295	2009 HONDA CIVIC GX	○
457	287898	2010 HONDA CIVIC GX	○
458	287927	2010 WINNEBAGO MOBILE M/W TRK	○
459			
460	DEPARTMENT: CE1000 - Public Library		
461	530154	2001 FORD TAURUS	○
462	530543	2001 CHEVROLET SILVERADO	○
463	5310216	2014 ISUZU NPR-HD	○
464	5310217	2014 ISUZU NPR-HD	○
465	5310218	2014 ISUZU NPR-HD	○
466	5310219	2014 ISUZU NPR-HD	○
467	531101	2002 CHEVROLET SILVERADO	○
468	531180	2002 FORD ULTIMASTER	○
469	533911	2005 CHEVROLET EXPRESS	○
470	534248	2005 CHEVROLET SILVERADO	○
471	534393	2006 DODGE CARAVAN	○
472	535698	2006 CHEVROLET IMPALA	○
473	537407	2010 FORD E-250	○

DC Department of Public Works Responses to the FY2014 Performance Oversight Questions

Figure 31: [Question 6, 2nd Bullet] All Vehicles Owned, Leased, or Otherwise Used by DPW			
Line #	Equipment Number	Year, Make, & Model	Leased or Owned
474	537408	2010 FORD E-250	O
475	537409	2010 FORD E-250	O
476	537642	2011 FORD E-150	O
477	537646	2010 FORD F-150	O
478	539052	2008 CHEVROLET IMPALA	O
479	539351	2013 CHEVROLET SILVERADO	L
480	539368	2013 TOYOTA COROLLA	L
481	539455	2013 DODGE CARAVAN	L
482	539456	2013 DODGE CARAVAN	L
483	539692	2013 DODGE CARGO VAN	L
484	957381	2004 CHEVROLET S-10 P/U	O
485			
486	DEPARTMENT: CF1000 - Department of Employment Services		
487	182597	2003 FORD MOTOR HOME	O
488	186024X	2007 DODGE R-1500 4X4	L
489	189292	2013 TOYOTA COROLLA	L
490	189304	2013 TOYOTA COROLLA	L
491	189305	2013 TOYOTA COROLLA	L
492	189309	2013 TOYOTA COROLLA	L
493	189340	2013 FORD F-150	L
494	189342	2013 FORD F-150	L
495	189343	2013 FORD F-150	L
496	189384	2013 TOYOTA COROLLA	L
497	189385	2013 TOYOTA COROLLA	L
498	189387	2013 TOYOTA COROLLA	L
499	189388	2013 TOYOTA COROLLA	L
500	189389	2013 TOYOTA COROLLA	L
501	189453	2013 DODGE CARAVAN	O
502	957417	2010 FORD E-350	O
503			
504	DEPARTMENT: CH1000 - DPW, Lien Holder		
505	B47966	2013 CHEVROLET EXPRESS	O
506			
507	DEPARTMENT: CJ1000 - Office of Campaign Finance		
508	843057	2001 FORD TAURUS	O
509			

Figure 31: [Question 6, 2nd Bullet] All Vehicles Owned, Leased, or Otherwise Used by DPW

Line #	Equipment Number	Year, Make, & Model	Leased or Owned
510	DEPARTMENT: CR0100 - Department of Consumer and Regulatory Affairs		
511	0510161	2013 TOYOTA COROLLA	○
512	0510162	2013 TOYOTA COROLLA	○
513	0510163	2013 TOYOTA COROLLA	○
514	0510164	2013 TOYOTA COROLLA	○
515	0510165	2013 TOYOTA COROLLA	○
516	0510166	2013 TOYOTA COROLLA	○
517	0510167	2013 TOYOTA COROLLA	○
518	0510168	2013 TOYOTA COROLLA	○
519	0510169	2013 TOYOTA COROLLA	○
520	0510170	2013 TOYOTA COROLLA	○
521	0510171	2013 TOYOTA COROLLA	○
522	0510207	2013 TOYOTA COROLLA	○
523	051537	2002 STERLING SC8000	○
524	051643	2004 GRAVELY 885001	○
525	051795	2001 CHEVROLET 4X4 BLAZER LS	○
526	052182	2003 WORKHORSE P42	○
527	053787	2004 FORD SPORT TRAC	○
528	053789	2004 DODGE STRATUS	○
529	053795	2004 DODGE STRATUS	○
530	053802	2004 DODGE STRATUS	○
531	053804	2004 DODGE STRATUS	○
532	054924	2008 FORD CROWN VICTORIA	○
533	054925	2008 FORD CROWN VICTORIA	○
534	054926	2008 FORD CROWN VICTORIA	○
535	055498	2008 CHEVROLET EXPRESS	○
536	056581	2004 FORD SPORT TRAC	○
537	056603	2009 HONDA CIVIC GX	○
538	056604	2009 HONDA CIVIC GX	○
539	056605	2009 HONDA CIVIC GX	○
540	056978	2008 CHEVROLET IMPALA	○
541	056979	2008 CHEVROLET IMPALA	○
542	056980	2008 CHEVROLET IMPALA	○
543	056981	2008 CHEVROLET IMPALA	○
544	056982	2008 CHEVROLET IMPALA	○
545	056983	2008 CHEVROLET IMPALA	○

DC Department of Public Works Responses to the FY2014 Performance Oversight Questions

Figure 31: [Question 6, 2nd Bullet] All Vehicles Owned, Leased, or Otherwise Used by DPW

Line #	Equipment Number	Year, Make, & Model	Leased or Owned
546	056984	2008 CHEVROLET IMPALA	○
547	056985	2008 CHEVROLET IMPALA	○
548	056986	2008 CHEVROLET IMPALA	○
549	056988	2008 CHEVROLET IMPALA	○
550	056993	2008 CHEVROLET IMPALA	○
551	056994	2008 CHEVROLET IMPALA	○
552	056995	2008 CHEVROLET IMPALA	○
553	056996	2008 CHEVROLET IMPALA	○
554	056997	2008 CHEVROLET IMPALA	○
555	056998	2008 CHEVROLET IMPALA	○
556	056999	2008 CHEVROLET IMPALA	○
557	057000	2008 CHEVROLET IMPALA	○
558	057029	2008 DODGE CARAVAN	○
559	057033	2008 DODGE CARAVAN	○
560	057151	2009 HONDA CIVIC GX	○
561	057152	2009 HONDA CIVIC GX	○
562	057153	2009 HONDA CIVIC GX	○
563	057154	2009 HONDA CIVIC GX	○
564	057155	2009 HONDA CIVIC GX	○
565	057156	2009 HONDA CIVIC GX	○
566	057157	2009 HONDA CIVIC GX	○
567	057158	2009 HONDA CIVIC GX	○
568	057159	2009 HONDA CIVIC GX	○
569	058330	2012 CHEVROLET SILVERADO	○
570	058717	2012 ISUZU NPR-HD	○
571	058800	2014 DODGE R-1500 4X4	○
572	058985	2008 CHEVROLET SILVERADO	○
573	058986	2008 CHEVROLET SILVERADO	○
574	059007	2009 HONDA CIVIC GX	○
575	059008	2009 HONDA CIVIC GX	○
576	059009	2009 HONDA CIVIC GX	○
577	059012	2009 HONDA CIVIC GX	○
578	059013	2009 HONDA CIVIC GX	○
579	059014	2009 HONDA CIVIC GX	○
580	059015	2009 HONDA CIVIC GX	○
581	059016	2009 HONDA CIVIC GX	○
582	059017	2009 HONDA CIVIC GX	○

Figure 31: [Question 6, 2nd Bullet] All Vehicles Owned, Leased, or Otherwise Used by DPW			
Line #	Equipment Number	Year, Make, & Model	Leased or Owned
583	059018	2009 HONDA CIVIC GX	O
584	059057	2009 HONDA CIVIC GX	O
585	059344	2012 HONDA CIVIC LX	O
586	059345	2012 HONDA CIVIC LX	O
587	059346	2012 HONDA CIVIC LX	O
588	059347	2012 HONDA CIVIC LX	O
589	059348	2012 HONDA CIVIC LX	O
590	059497	2013 CHEVROLET SILVERADO	O
591	958713	2012 FORD F-150 P/U	O
592			
593	DEPARTMENT: CT1000 - Office of Cable Television		
594	610895	2002 GMC C7C042	O
595	61-2451	2001 FORD TAURUS	O
596	619716	2013 DODGE CARAVAN	L
597	619730	2013 DODGE CARAVAN	L
598	619731	2013 DODGE CARAVAN	L
599	619732	2013 DODGE CARAVAN	L
600			
601	DEPARTMENT: DB1000 - Department of Housing and Community Development		
602	555487	2008 FORD E-350	O
603	556989	2008 CHEVROLET IMPALA	O
604	556990	2008 CHEVROLET IMPALA	O
605	556991	2008 CHEVROLET IMPALA	O
606	556992	2008 CHEVROLET IMPALA	O
607	558983	2008 CHEVROLET EXPRESS	O
608	558984	2008 CHEVROLET EXPRESS	O
609	558987	2008 HONDA CIVIC GX	O
610	558988	2008 HONDA CIVIC GX	O
611	558989	2008 HONDA CIVIC GX	O
612	558991	2008 HONDA CIVIC GX	O
613			
614	DEPARTMENT: DC0100 - Lottery and Charitable Games Control		
615	580795	2010 DODGE CARAVAN	O
616	580796	2010 DODGE CARAVAN	O
617	587915	2010 DODGE CARAVAN	O
618	587916	2010 DODGE CARAVAN	O

DC Department of Public Works Responses to the FY2014 Performance Oversight Questions

Figure 31: [Question 6, 2nd Bullet] All Vehicles Owned, Leased, or Otherwise Used by DPW			
Line #	Equipment Number	Year, Make, & Model	Leased or Owned
619	588151	2012 DODGE RAM CARGO VAN	○
620	588436	2012 DODGE CARAVAN	○
621	588437	2012 DODGE CARAVAN	○
622	588529	2012 DODGE RAM CARGO VAN	○
623	588530	2012 DODGE RAM CARGO VAN	○
624	589437	2013 DODGE CARAVAN	○
625	589438	2013 DODGE CARAVAN	○
626	589439	2013 DODGE CARAVAN	○
627	589440	2013 DODGE CARAVAN	○
628	589445	2013 DODGE CARAVAN	○
629	589521	2012 UTILIMASTER TPN MT45	○
630			
631	DEPARTMENT: DE1000 - DDOE, Administrative Services Administration		
632	1910193	2014 CHEVROLET SILVERADO	○
633	198334	2012 CHEVROLET VOLT (HYBRID)	○
634	198783	2014 DODGE GRAND CARAVAN	○
635	198841	2014 DODGE GRAND CARAVAN	○
636	942445	2003 HONDA CIVIC GX	○
637	952599	2003 CHEVROLET SILVERADO	○
638	953617	2004 FORD EXPLORER	○
639			
640	DEPARTMENT: DE1002 - DDOE, Bureau of Hazardous Material & Toxic Substances		
641	199011	2008 HONDA CIVIC HYBRID	○
642			
643	DEPARTMENT: DE1004 - DDOE, Air Quality Division		
644	196319	2007 DODGE CARAVAN	○
645	196542	2008 HONDA CIVIC HYBRID	○
646	197052	2008 CHEVROLET IMPALA	○
647	197053	2008 CHEVROLET IMPALA	○
648	197054	2008 CHEVROLET IMPALA	○
649	197055	2008 CHEVROLET IMPALA	○
650	197056	2008 CHEVROLET IMPALA	○
651			
652	DEPARTMENT: DE1005 - DDOE, Fisheries & Wildlife Division		
653	192899	1999 FORD F-350	○
654	193624	2004 FORD TAURUS	○

Figure 31: [Question 6, 2nd Bullet] All Vehicles Owned, Leased, or Otherwise Used by DPW

Line #	Equipment Number	Year, Make, & Model	Leased or Owned
655	193635	2004 FORD SPORT TRAC	○
656	194340	2005 FORD SPORT TRAC	○
657	195945	2006 CHEVROLET IMPALA	○
658	199006	2008 FORD F-350	○
659			
660	DEPARTMENT: DE1006 - DDOE, Watershed Protection Division		
661	1910573	2014 TOYOTA TACOMA	○
662	1910574	2014 TOYOTA TACOMA	○
663	193867	2004 CHEVROLET S-10 P/U	○
664	193868	2004 CHEVROLET S-10 P/U	○
665	195850	2006 HONDA CIVIC HYBRID	○
666	195941	2006 HONDA CIVIC HYBRID	○
667	195942	2006 HONDA CIVIC HYBRID	○
668			
669	DEPARTMENT: DE1007 - DDOE, Water Quality Division		
670	195663	2006 DODGE RAM 1500	○
671	198691	2012 FORD F-150	○
672			
673	DEPARTMENT: DE1008 - DDOE, Lead		
674	192764	2000 WINNEBAGO MOTOR HOME	○
675	196066	2007 HONDA CIVIC GX	○
676	196700	2009 CHEVROLET IMPALA	○
677			
678	DEPARTMENT: DE1010 - DDOE, Ust Tank/Lust Tank Division		
679	197890	2011 CHEVROLET IMPALA	○
680	197908	2010 CHEVROLET SILVERADO	○
681			
682	DEPARTMENT: DE1012 - DDOE, Pesticide		
683	197919	2002 FORD EXPLORER	○
684	198487	2012 DODGE CARAVAN	○
685			
686	DEPARTMENT: DE1018 - DDOE, DC Energy Office		
687	196606	2009 DODGE CARAVAN	○
688	198972	2008 CHEVROLET IMPALA	○
689	198973	2008 DODGE CARAVAN	○
690	198979	2008 CHEVROLET IMPALA	○
691	199563	2013 DODGE GRAND CARAVAN	○

Figure 31: [Question 6, 2nd Bullet] All Vehicles Owned, Leased, or Otherwise Used by DPW

Line #	Equipment Number	Year, Make, & Model	Leased or Owned
692			
693	DEPARTMENT: DH0100 - District of Columbia Public Service Commission		
694	6410202	2013 DODGE GRAND CARAVAN	O
695	64X8472	2012 FORD FUSION	L
696	64X9366	2013 FORD FOCUS	L
697	64X9520	2012 FORD FUSION	L
698			
699	DEPARTMENT: DJ1000 - Office of the People's Counsel		
700	140936	2002 DODGE CARAVAN	O
701			
702	DEPARTMENT: DL0100 - Board of Elections & Ethics		
703	9910189	2012 MITSUBISHI FUSO FE160	O
704	999451	2013 DODGE CARAVAN	L
705	999693	2013 DODGE CARGO VAN	L
706			
707	DEPARTMENT: ED01000 - Deputy Mayor for Economic Development		
708	759457	2013 DODGE CARAVAN	L
709	759805	2013 TOYOTA COROLLA	L
710			
711	DEPARTMENT: EN01001 - Department of Small & Local Business Development		
712	914341	2006 FORD TAURUS	O
713	916051	2007 CHEVROLET IMPALA	O
714			
715	DEPARTMENT: FA0138 - INFORMATION TECHNOLOGY		
716	941282	2003 INTERNATIONAL 4300 SBA 4X2	O
717			
718	DEPARTMENT: FH0100 - Office of Police Complaints		
719	795647	2007 CHEVROLET IMPALA	O
720	795697	2006 CHEVROLET IMPALA	O
721	798843	2014 HONDA CIVIC HYBRID	O
722			
723	DEPARTMENT: FK0100 - DC NATIONAL GUARD		
724	226608	2009 DODGE CARAVAN	O
725			

Figure 31: [Question 6, 2nd Bullet] All Vehicles Owned, Leased, or Otherwise Used by DPW

Line #	Equipment Number	Year, Make, & Model	Leased or Owned
726	DEPARTMENT: FR0100 - Department of Forensic Science		
727	3910564	2014 TOYOTA PRIUS	O
728	399286	2013 TOYOTA COROLLA	L
729			
730	DEPARTMENT: FX1000 - Office of The Chief Medical Examiner		
731	541338	2002 FORD EXPLORER	O
732	541340	2002 FORD EXPLORER	O
733	541342	2002 FORD EXPLORER	O
734	542131	2003 FORD E-450SD	O
735	543616	2005 DODGE CARAVAN	O
736	543866	2005 FORD SPORT TRAC	O
737	543882	2005 CHEVROLET EXPRESS	O
738	543883	2005 CHEVROLET EXPRESS	O
739	544388	2006 DODGE CARAVAN	O
740	546270	2007 CHEVROLET UPLANDER VAN	O
741	546320	2007 DODGE CARAVAN	O
742	547323	2009 CHEVROLET EXPRESS	O
743	547324	2009 CHEVROLET EXPRESS	O
744			
745	DEPARTMENT: GF0100 - University of the District of Columbia		
746	800001	1990 JOHN DEERE MOWER	O
747	800447	2001 WINNEBAGO MOTOR HOME	O
748	802018	1992 INTERNATIONAL STEP VAN	O
749	802067	1999 PLYMOUTH VOYAGER	O
750	802589	2003 FORD TAURUS	O
751	803636	2004 FORD F-550	O
752	804387	2006 CHEVROLET TRAILBLAZER	O
753	805781	2006 CHEVROLET TRAILBLAZER	O
754	805815	2006 CHEVROLET TRAILBLAZER	O
755	806062	2007 CHEVROLET IMPALA	O
756	806063	2007 CHEVROLET IMPALA	O
757	807318	2010 DODGE CARAVAN	O
758	807722	1989 MCI BUS	O
759	807928	2010 CHEVROLET IMPALA	O
760	808414	2011 CHEVROLET EXPRESS	O
761	808415	2011 CHEVROLET EXPRESS	O
762	808806	2015 FORD TAURUS	O

DC Department of Public Works Responses to the FY2014 Performance Oversight Questions

Figure 31: [Question 6, 2nd Bullet] All Vehicles Owned, Leased, or Otherwise Used by DPW

Line #	Equipment Number	Year, Make, & Model	Leased or Owned
763	808807	2015 FORD TAURUS	O
764	808808	2015 FORD TAURUS	O
765	809005	2008 CHEVROLET SILVERADO	O
766	809051	2009 CHEVROLET EXPRESS	O
767	809379	2013 TOYOTA COROLLA	L
768	809380	2013 TOYOTA COROLLA	L
769	942560	2003 FORD E-250	O
770	943078	2001 CHEVROLET C3500	O
771	945986	2007 FORD E-350	O
772			
773	DEPARTMENT: HA1000 - Department of Recreation and Parks		
774	706680	2009 DODGE RAM 1500	O
775	706682	2009 FORD E-250	O
776	706683	2008 FORD F-650	O
777	706684	2008 FORD E-250	O
778	706685	2008 FORD E-250	O
779			
780	DEPARTMENT: HA1001 - Department of Recreation, Support Services		
781	700619	2002 BLUE BIRD 45 PASS. BUS	O
782	700811	2002 BLUE BIRD 45 PASS. BUS	O
783	7010227	2013 DODGE GRAND CARAVAN	O
784	7010228	2013 DODGE GRAND CARAVAN	O
785	7010229	2013 DODGE GRAND CARAVAN	O
786	701104	2002 FORD EXPLORER	O
787	701107	2002 FORD EXPLORER	O
788	702103	2001 DODGE RAM 3500	O
789	703020B	2004 YALE FORKLIFT	O
790	704249	2006 INTERNATIONAL 4300 SBA 4X2	O
791	706650	2010 INTERNATIONAL 4300 SBA 4X2	O
792	706701	2009 CHEVROLET IMPALA	O
793	706702	2009 CHEVROLET IMPALA	O
794	706703	2009 CHEVROLET IMPALA	O
795	706704	2009 CHEVROLET IMPALA	O
796	706705	2009 CHEVROLET IMPALA	O
797	706706	2009 CHEVROLET IMPALA	O
798	706707	2009 CHEVROLET IMPALA	O
799	706708	2009 FORD E-450	O

DC Department of Public Works Responses to the FY2014 Performance Oversight Questions

Figure 31: [Question 6, 2nd Bullet] All Vehicles Owned, Leased, or Otherwise Used by DPW

Line #	Equipment Number	Year, Make, & Model	Leased or Owned
800	706740	2009 CHEVROLET C5500	○
801	706742	2009 CHEVROLET C5500	○
802	706743	2009 CHEVROLET C5500	○
803	706744	2009 CHEVROLET C5500	○
804	706745	2009 CHEVROLET C5500	○
805	706769	2009 CHEVROLET C5500	○
806	706844	2009 CHEVROLET C5500	○
807	707280	2009 CHEVROLET C5500	○
808	707281	2009 CHEVROLET C5500	○
809	707325	2010 INTERNATIONAL 4300 SBA 4X2	○
810	707643	2009 CHEVROLET C5500	○
811	708394	2011 FORD E-350	○
812	708432	2012 CHEVROLET SILVERADO	○
813	708434	2012 CHEVROLET SILVERADO	○
814	708435	2012 CHEVROLET SILVERADO	○
815	708449	2012 CHEVROLET EXPRESS	○
816	708663	2012 ISUZU NPR-HD	○
817	709313	2012 TOYOTA PRIUS	○
818	709314	2012 TOYOTA PRIUS	○
819	709315	2012 TOYOTA PRIUS	○
820	709316	2012 TOYOTA PRIUS	○
821	709317	2012 TOYOTA PRIUS	○
822	709441	2012 CHEVROLET EXPRESS	○
823	709545	2012 FORD E-450SD	○
824	709564	2013 CHEVROLET EXPRESS	○
825	709565	2013 CHEVROLET EXPRESS	○
826	709653	2014 FREIGHTLINER M2106V	○
827	709706	2013 CHEVROLET SILVERADO	○
828	709729	2013 CHEVROLET SILVERADO	○
829	709776	2013 CHEVROLET EXPRESS	○
830	709777	2013 CHEVROLET EXPRESS	○
831	709778	2013 CHEVROLET EXPRESS	○
832	709779	2013 CHEVROLET EXPRESS	○
833	709781	2013 CHEVROLET EXPRESS	○
834	709900	2013 CHEVROLET SILVERADO	○
835			

Figure 31: [Question 6, 2nd Bullet] All Vehicles Owned, Leased, or Otherwise Used by DPW			
Line #	Equipment Number	Year, Make, & Model	Leased or Owned
836	DEPARTMENT: HA1180 - Department of Recreation, Youth Outreach Administration		
837	702138	2001 FORD E-350	O
838			
839	DEPARTMENT: HC0001 - DOH, Office of Director of Programs/Offices		
840	542798	2000 CHEVROLET SUBURBAN	O
841	549341	2013 FORD F-150	L
842	941188	2002 FORD TAURUS	O
843			
844	DEPARTMENT: HC1004 - DOH, Health Emergency Preparedness & Response Administration		
845	541394	2003 FREIGHTLINER STEP VAN	O
846	541950	2003 FORD MOTOR HOME	O
847	541974	2003 CHEVROLET 3500	O
848	542529	2003 FORD EXPLORER	O
849	542531	2003 FORD EXPLORER	O
850	547484	2010 FORD F-150	O
851	547485	2010 FORD F-150	O
852	547486	2010 FORD E-350	O
853			
854	DEPARTMENT: HC1006 - DOH, Health Professional Licensing Administration		
855	542760	1999 FORD EXPLORER	O
856	543622	2005 FORD FOCUS	O
857	544342	2005 FORD FOCUS	O
858	544343	2005 FORD FOCUS	O
859	544346	2005 FORD FOCUS	O
860	544347	2005 FORD FOCUS	O
861	544383	2005 FORD FREESTAR VAN	O
862	544386	2005 FORD RANGER	O
863	544698	2006 FORD TAURUS	O
864	547369	2005 FORD FOCUS	O
865	549331	2012 HONDA CIVIC GX	O
866	549332	2012 HONDA CIVIC GX	O
867	549333	2012 HONDA CIVIC GX	O
868	549334	2012 HONDA CIVIC GX	O
869	549335	2012 HONDA CIVIC GX	O

Figure 31: [Question 6, 2nd Bullet] All Vehicles Owned, Leased, or Otherwise Used by DPW

Line #	Equipment Number	Year, Make, & Model	Leased or Owned
870	549336	2012 HONDA CIVIC GX	○
871	549337	2012 HONDA CIVIC GX	○
872	549338	2012 HONDA CIVIC GX	○
873	549339	2013 HONDA CIVIC HYBRID	○
874	942003	2001 FORD E-350SD	○
875	949083	2008 HONDA CIVIC GX	○
876			
877	DEPARTMENT: HC1010 - DOH, Health Regulation Administration		
878	548805	2014 TOYOTA COROLLA	○
879	548837	2014 RAM CARGO VAN	○
880	548838	2014 DODGE GRAND CARAVAN	○
881	549487	2012 TOYOTA TACOMA	○
882	549488	2012 TOYOTA TACOMA	○
883	549489	2012 TOYOTA TACOMA	○
884	549490	2012 TOYOTA TACOMA	○
885	549491	2012 TOYOTA TACOMA	○
886	549492	2012 TOYOTA TACOMA	○
887	549493	2012 TOYOTA TACOMA	○
888	549494	2012 TOYOTA TACOMA	○
889	549495	2012 TOYOTA TACOMA	○
890	549496	2012 TOYOTA TACOMA	○
891			
892	DEPARTMENT: HC1011 - DOH, Agency for HIV/AIDS		
893	544290	2005 DODGE CARAVAN	○
894	544291	2005 DODGE CARAVAN	○
895	544364	2005 FORD TAURUS	○
896	545620	2007 CHEVROLET IMPALA	○
897	545625	2007 CHEVROLET IMPALA	○
898	545626	2007 CHEVROLET IMPALA	○
899	545641	2007 CHEVROLET IMPALA	○
900	546963	2008 CHEVROLET IMPALA	○
901	546964	2008 CHEVROLET IMPALA	○
902	546965	2008 CHEVROLET IMPALA	○
903			
904	DEPARTMENT: HC1024 - DOH, Community Health Administration		
905	542574	2003 FORD E-350	○
906	546924	2011 FREIGHTLINER MOTOR HOME	○

Figure 31: [Question 6, 2nd Bullet] All Vehicles Owned, Leased, or Otherwise Used by DPW

Line #	Equipment Number	Year, Make, & Model	Leased or Owned
907	547091	2006 GMC C7500	O
908	548501	2012 HONDA CIVIC GX	O
909	548665	2012 DODGE CARAVAN	O
910	548716	2013 DODGE CARAVAN	O
911	549283	2013 TOYOTA COROLLA	L
912	549837	2013 DODGE CARAVAN	L
913			
914	DEPARTMENT: HT01000 - Department of Health Care Finance		
915	378802	2014 TOYOTA COROLLA	L
916	542450	2003 HONDA CIVIC GX	O
917	548982	2008 DODGE CARAVAN	O
918	948992	2008 CHEVROLET IMPALA	O
919	959320	2012 HONDA CIVIC HYBRID	O
920			
921	DEPARTMENT: HWO1001 - United Medical Center		
922	266880	2004 CHEVROLET EXPRESS	O
923			
924	DEPARTMENT: JA1000 - DHS, Office of the Director		
925	529349	2013 CHEVROLET SILVERADO	L
926	529350	2013 CHEVROLET SILVERADO	L
927	529690	2013 DODGE CARAVAN	L
928	52FL078	2000 YALE FORKLIFT	O
929	52FL092	2000 YALE FORKLIFT	O
930	52FL122	2000 CROWN TM20	O
931	52FL594	2000 YALE FORKLIFT	O
932	52FL606	2000 X FORKLIFT	O
933	52FL990	2000 CLARK FORKLIFT	O
934			
935	DEPARTMENT: JA1003 - DHS, Economic Security Administration		
936	521371	1999 FORD F-800	O
937	521378	1989 GMC P30	O
938	525696	2006 CHEVROLET IMPALA	O
939	525699	2006 CHEVROLET IMPALA	O
940	525766	2006 DODGE CARAVAN	O
941	525779	2006 DODGE CARAVAN	O
942	525905	2006 DODGE CARAVAN	O
943	526843	2006 DODGE CARAVAN	O

Figure 31: [Question 6, 2nd Bullet] All Vehicles Owned, Leased, or Otherwise Used by DPW

Line #	Equipment Number	Year, Make, & Model	Leased or Owned
944			
945	DEPARTMENT: JA1006 - DHS, Family Services Administrations		
946	525844	2006 FREIGHTLINER W150	O
947	525846	2006 FREIGHTLINER W150	O
948	527894	2010 CHEVROLET EXPRESS	O
949	527895	2011 CHEVROLET IMPALA	O
950	527909	2011 CHEVROLET IMPALA	O
951	527910	2011 CHEVROLET IMPALA	O
952	528411	2002 FREIGHTLINER SPRINTER	O
953	948974	2008 DODGE CARAVAN	O
954			
955	DEPARTMENT: JA1009 - DHS, Office of Information System		
956	5210298	2013 DODGE RAM 1500	O
957	529448	2013 DODGE CARAVAN	L
958	529449	2013 DODGE CARAVAN	O
959			
960	DEPARTMENT: JA1010 - DHS, Office of the Chief Financial Officer		
961	529450	2013 DODGE CARAVAN	L
962			
963	DEPARTMENT: JZ0000 - Department of Youth and Rehabilitation Services		
964	500217	2003 NEW HOLLAND SNOWMOBILE	O
965	500221	2003 NEW HOLLAND SNOW BLOWER	O
966	500223	2001 KUBOTA TRACTOR	O
967	500291	2001 DODGE RAM WAGON	O
968	500293	2001 DODGE RAM WAGON	O
969	5010133	2013 TOYOTA PRIUS	O
970	5010134	2013 TOYOTA PRIUS	O
971	5010135	2013 TOYOTA PRIUS	O
972	5010136	2013 TOYOTA PRIUS	O
973	5010137	2013 TOYOTA PRIUS	O
974	5010372	2015 NAVISTAR PC00500	O
975	5010576	2013 CHEVROLET EXPRESS	O
976	503995	2005 FORD TAURUS	O
977	503996	2005 FORD TAURUS	O
978	503997	2005 FORD TAURUS	O
979	503999	2005 FORD TAURUS	O
980	504000	2006 CHEVROLET EXPRESS	O

DC Department of Public Works Responses to the FY2014 Performance Oversight Questions

Figure 31: [Question 6, 2nd Bullet] All Vehicles Owned, Leased, or Otherwise Used by DPW

Line #	Equipment Number	Year, Make, & Model	Leased or Owned
981	504001	2006 CHEVROLET EXPRESS	O
982	504002	2006 CHEVROLET EXPRESS	O
983	504003	2006 CHEVROLET EXPRESS	O
984	504361	2006 CHEVROLET EXPRESS	O
985	504390	2005 DODGE RAM 1500	O
986	504392	2006 BLUE BIRD TC2000	O
987	504435	2005 CHEVROLET SILVERADO	O
988	504632	2006 CHEVROLET COLORADO	O
989	504635	2000 FORD F-600	O
990	505836	2005 CHEVROLET IMPALA	O
991	505848	2007 CHEVROLET IMPALA	O
992	505946	2007 CHEVROLET EXPRESS	O
993	507054	1987 NEW HOLLAND TRACTOR	O
994	507917	2005 DODGE RAM 1500	O
995	507966	2006 CHEVROLET IMPALA	O
996	507967	2006 CHEVROLET IMPALA	O
997	507970	2006 DODGE CARAVAN	O
998	507971	2006 DODGE CARAVAN	O
999	508333	2012 CHEVROLET VOLT (HYBRID)	O
1000	508338	2005 NEW HOLLAND S-555	O
1001	508839	2014 CHEVROLET VOLT (HYBRID)	O
1002	508840	2014 CHEVROLET VOLT (HYBRID)	O
1003	508844	2014 TOYOTA PRIUS	O
1004	508845	2014 TOYOTA PRIUS	O
1005	508847	2014 HONDA CIVIC HYBRID	O
1006	50-9318	2012 CHEVROLET EXPRESS	O
1007	509319	2012 CHEVROLET EXPRESS	O
1008	509452	2013 DODGE CARAVAN	L
1009	509681	2013 FORD E-350SD	O
1010	509682	2013 FORD E-350SD	O
1011	509694	2013 TOYOTA PRIUS	L
1012	509695	2014 TOYOTA PRIUS	L
1013	50E039	2005 NEW HOLLAND TRACTOR	O
1014	50HJE0	2005 NEW HOLLAND TRACTOR	O
1015	50LMU0	2005 NEW HOLLAND SKID STEER	O
1016	50M900	2000 KUBOTA TRACTOR	O
1017	945659	2006 DODGE RAM 1500	O

Figure 31: [Question 6, 2nd Bullet] All Vehicles Owned, Leased, or Otherwise Used by DPW			
Line #	Equipment Number	Year, Make, & Model	Leased or Owned
1018			
1019	DEPARTMENT: KA1200 - DDOT, Mass Transits		
1020	989355	2013 CHEVROLET SILVERADO	L
1021	989367	2013 TOYOTA COROLLA	L
1022	989378	2013 TOYOTA COROLLA	L
1023	989787	2013 TOYOTA TACOMA	L
1024	989788	2013 TOYOTA TACOMA	L
1025	989789	2013 TOYOTA TACOMA	L
1026	989790	2013 TOYOTA TACOMA	L
1027	989791	2013 TOYOTA TACOMA	L
1028	989792	2013 TOYOTA TACOMA	L
1029	989793	2013 TOYOTA TACOMA	L
1030	989794	2013 TOYOTA TACOMA	L
1031	989795	2013 TOYOTA TACOMA	L
1032	989796	2013 TOYOTA TACOMA	L
1033	989797	2013 TOYOTA TACOMA	L
1034	989845	2013 TOYOTA TACOMA	L
1035	989846	2013 TOYOTA TACOMA	L
1036	989847	2013 TOYOTA TACOMA	L
1037	989848	2013 TOYOTA TACOMA	L
1038	989849	2013 TOYOTA TACOMA	L
1039	989850	2013 TOYOTA TACOMA	L
1040	98E8624	2013 FORD F-150	L
1041			
1042	DEPARTMENT: KA6000 - DDOT, Pubic Space Regulatory Administration		
1043	9810237	2013 TOYOTA TACOMA	O
1044	9810297	2013 DODGE RAM 1500	L
1045	981064	2002 CHEVROLET S-10 P/U	O
1046	982418	2003 CHEVROLET S-10 P/U	O
1047	982505	2003 CHEVROLET SILVERADO	O
1048	982510	2003 CHEVROLET SILVERADO	O
1049	982513	2003 CHEVROLET SILVERADO	O
1050	982759	2001 FORD FOCUS	O
1051	984866	2008 FORD RANGER	O
1052	984873	2008 FORD RANGER	O
1053	984876	2008 FORD RANGER	O
1054	984877	2008 FORD RANGER	O

Figure 31: [Question 6, 2nd Bullet] All Vehicles Owned, Leased, or Otherwise Used by DPW

Line #	Equipment Number	Year, Make, & Model	Leased or Owned
1055	98-4878	2008 FORD RANGER	○
1056	984879	2008 FORD RANGER	○
1057	984880	2008 FORD RANGER	○
1058	984881	2008 FORD RANGER	○
1059	984901	2008 FORD RANGER	○
1060	984921	2008 FORD RANGER	○
1061	984922	2008 FORD RANGER	○
1062	986350	2008 FORD RANGER	○
1063	988326	2012 FORD F-150	○
1064	988335	2012 FORD F-150	○
1065	988336	2012 FORD F-150	○
1066	988654	2012 FORD F-150	○
1067	988828	2014 DODGE GRAND CARAVAN	○
1068			
1069	DEPARTMENT: KA6001 - DDOT, Office of the Director		
1070	980142	2001 FORD F-250	○
1071	9810209	2013 FORD E-350	○
1072	9810240	2013 TOYOTA TACOMA	○
1073	9810660	2014 DODGE GRAND CARAVAN	○
1074	982411	2003 CHEVROLET S-10 P/U	○
1075	986757	2009 CHEVROLET IMPALA	○
1076	987638	2011 FORD ESCAPE HYBRID	○
1077	987867	2011 CHEVROLET SILVERADO	○
1078	988236	2012 CHEVROLET EXPRESS	○
1079	988240	2012 CHEVROLET VOLT (HYBRID)	○
1080	988241	2012 CHEVROLET VOLT (HYBRID)	○
1081	988305	2005 FORD F-450	○
1082	988337	2012 FORD F-150	○
1083			
1084	DEPARTMENT: KA6010 - DDOT, Field Operations Div. Warehouse		
1085	980134	2001 FORD F-250	○
1086	980135	2001 FORD F-250	○
1087	980137	2001 FORD F-250	○
1088	980138	2001 FORD F-250	○
1089	980450	2001 DODGE RAM CARGO VAN	○
1090	981015	2002 FORD E-350	○
1091	9810241	2013 TOYOTA TACOMA	○

DC Department of Public Works Responses to the FY2014 Performance Oversight Questions

Figure 31: [Question 6, 2nd Bullet] All Vehicles Owned, Leased, or Otherwise Used by DPW			
Line #	Equipment Number	Year, Make, & Model	Leased or Owned
1092	981278	2003 STERLING SC8000	<input type="radio"/>
1093	982732	2001 FORD F-450	<input type="radio"/>
1094	982815	2000 INTERNATIONAL 4700	<input type="radio"/>
1095	982832	2001 CHEVROLET SILVERADO	<input type="radio"/>
1096	982838	2001 CHEVROLET silverado	<input type="radio"/>
1097	983824	2004 FORD F-450	<input type="radio"/>
1098	983827	2004 FORD F-550	<input type="radio"/>
1099	983865	2004 FORD F-450	<input type="radio"/>
1100	983957	2005 FORD F-550	<input type="radio"/>
1101	983959	2005 FORD F-450	<input type="radio"/>
1102	984287	2005 FORD F-450	<input type="radio"/>
1103	984288	2005 FORD F-450	<input type="radio"/>
1104	984289	2005 FORD F-450	<input type="radio"/>
1105	984867	2008 FORD RANGER	<input type="radio"/>
1106	984872	2008 FORD RANGER	<input type="radio"/>
1107	984874	2008 FORD RANGER	<input type="radio"/>
1108	98766K	2012 YALE FORKLIFT	<input type="radio"/>
1109	987865	2011 CHEVROLET SILVERADO	<input type="radio"/>
1110	987866	2011 CHEVROLET SILVERADO	<input type="radio"/>
1111	987868	2011 CHEVROLET SILVERADO	<input type="radio"/>
1112	987869	2011 CHEVROLET SILVERADO	<input type="radio"/>
1113	988234	2012 CHEVROLET SILVERADO	<input type="radio"/>
1114	988235	2012 CHEVROLET SILVERADO	<input type="radio"/>
1115	988796	2014 FORD F-550	<input type="radio"/>
1116	988797	2014 FORD F-550	<input type="radio"/>
1117			
1118	DEPARTMENT: KA6020 - DDOT, Transportation Policy and Planning Sustainability		
1119	980844	2002 CHEVROLET S-10 P/U	<input type="radio"/>
1120	981034	2002 CHEVROLET S-10 P/U	<input type="radio"/>
1121	981074	2002 CHEVROLET S-10 P/U	<input type="radio"/>
1122	984886	2008 FORD RANGER	<input type="radio"/>
1123	987149	2008 FORD RANGER	<input type="radio"/>
1124	987321	2010 FORD E-350SD	<input type="radio"/>
1125			

DC Department of Public Works Responses to the FY2014 Performance Oversight Questions

Figure 31: [Question 6, 2nd Bullet] All Vehicles Owned, Leased, or Otherwise Used by DPW			
Line #	Equipment Number	Year, Make, & Model	Leased or Owned
1126	DEPARTMENT: KA6040 - DDOT, Traffic Operations, Traffic Control Officers		
1127	946425	2007 DODGE RAM 1500	○
1128	949499	2007 DODGE RAM 1500	○
1129	9810154	2013 TOYOTA COROLLA	○
1130	9810157	2013 TOYOTA COROLLA	○
1131	986731	2009 FORD E-350	○
1132	986756	2009 FORD E-350	○
1133	986770	2009 FORD E-350	○
1134			
1135	DEPARTMENT: KA6061 - DDOT, Traffic Operations, Roadway Operation Patrol		
1136	980894	2001 FORD EXPEDITION	○
1137	9810208	2013 FORD E-350	○
1138	981181	2002 FORD ULTIMASTER	○
1139	982557	2003 CHEVROLET SILVERADO	○
1140	984788	2006 FORD F-450	○
1141	984789	2006 FORD F-450	○
1142	987345	2009 FORD F-550	○
1143	987346	2009 FORD F-550	○
1144	987739	2011 CHEVROLET SILVERADO	○
1145	987740	2011 CHEVROLET SILVERADO	○
1146	988288	2012 FORD F-150	○
1147	988325	2012 FORD F-150	○
1148	988763	2012 FORD F-150	○
1149			
1150	DEPARTMENT: KA6062 - DDOT, IPMA / Material Testing (McMillan Dr.)		
1151	946967	2002 FORD TAURUS	○
1152	952500	2003 CHEVROLET S-10 P/U	○
1153	9810250	2014 DODGE GRAND CARAVAN	○
1154	9810251	2014 DODGE GRAND CARAVAN	○
1155	981035	2002 CHEVROLET S-10 P/U	○
1156	9810370	2014 DODGE GRAND CARAVAN	○
1157	9810371	2013 TOYOTA TACOMA	○
1158	981994	2003 CHEVROLET S-10 P/U	○
1159	982414	2003 CHEVROLET S-10 P/U	○
1160	982506	2003 CHEVROLET SILVERADO	○
1161	982580	2003 CHEVROLET SILVERADO	○

Figure 31: [Question 6, 2nd Bullet] All Vehicles Owned, Leased, or Otherwise Used by DPW

Line #	Equipment Number	Year, Make, & Model	Leased or Owned
1162	983352	2001 CHEVROLET 4X4 BLAZER LS	O
1163	984073	2001 CHEVROLET SILVERADO	O
1164	9847h5	1985 ELGIN HSP-8015	O
1165	984882	2008 FORD RANGER	O
1166	987534	2003 CHEVROLET SILVERADO	O
1167	988339	2012 FORD F-150	O
1168	988340	2012 FORD F-150	O
1169	989377	2013 TOYOTA COROLLA	L
1170	989686	2013 DODGE CARAVAN	L
1171	989687	2013 DODGE CARAVAN	L
1172	989688	2013 DODGE CARAVAN	L
1173	989689	2013 DODGE CARAVAN	L
1174	98E2213	2011 DODGE DAKOTA	L
1175	98E2214	2011 DODGE DAKOTA	L
1176	98E2668	2012 DODGE RAM 1500	L
1177	98E3253	2011 CHEVROLET COLORADO	L
1178	98E3306	2014 CHEVROLET SILVERADO	L
1179	98E6554	2012 GMC CANYAN	L
1180	98E7907	2013 FORD F-150	L
1181	98E8058	2011 DODGE DAKOTA	L
1182	98E8317	2013 FORD F-150	L
1183	98E8656	2013 CHEVROLET SILVERADO	L
1184			
1185	DEPARTMENT: KA6063 - DDOT, Traffic Operations, Street and Bridge		
1186	942921	2004 JCB LOADER	O
1187	980155	2002 WIRTGEN MILLING MACHINE	O
1188	980157	2001 FORD E-350	O
1189	980353	1998 GMC TC2000	O
1190	980365	2001 INTERNATIONAL 4900	O
1191	980377	1986 MERCEDES UNIMOG	O
1192	980525	2001 JCB LOADER	O
1193	980540	2001 JCB LOADER	O
1194	980541	2001 JCB LOADER	O
1195	980553	2001 CATERPILLAR LOADER	O
1196	980554	2001 CATERPILLAR 430D LOADER	O
1197	980555	2001 CATERPILLAR 430D LOADER	O
1198	980846	2002 CATERPILLAR MOTORGRADER	O

DC Department of Public Works Responses to the FY2014 Performance Oversight Questions

Figure 31: [Question 6, 2nd Bullet] All Vehicles Owned, Leased, or Otherwise Used by DPW

Line #	Equipment Number	Year, Make, & Model	Leased or Owned
1199	9810128	2002 STERLING SC8000	○
1200	9810231	2010 INTERNATIONAL 7400	○
1201	9810333	2002 INTERNATIONAL 4900	○
1202	9810413	2014 FORD F-350	○
1203	9810414	2014 FORD F-350	○
1204	9810416	2014 FORD F-350	○
1205	9810568	1998 GMC C8500	○
1206	981182	2002 BOMAG BW135AD	○
1207	981183	2002 BOMAG BW135AD	○
1208	981281	2003 INTERNATIONAL 4300 SBA 4X2	○
1209	981393	2003 LEE BOY MOTORGRADER	○
1210	981463	2004 FORD F-550	○
1211	981547	2002 NEW HOLLAND LW170	○
1212	98170H	2005 INGERSOLL RAND ROLLER	○
1213	981730	2002 INTERNATIONAL 7400	○
1214	981731	2002 INTERNATIONAL 7400	○
1215	981732	2002 INTERNATIONAL 7400	○
1216	982339	2003 INTERNATIONAL SWEEPER	○
1217	982419	2003 CHEVROLET S-10 P/U	○
1218	982420	2003 CHEVROLET S-10 P/U	○
1219	982448	2003 HONDA CIVIC GX	○
1220	982541	2003 CHEVROLET SILVERADO	○
1221	982568	2003 CHEVROLET SILVERADO	○
1222	982572	2003 CHEVROLET SILVERADO	○
1223	982816	2000 INTERNATIONAL 4700	○
1224	982820	1998 GMC C8000	○
1225	982826	2001 INTERNATIONAL 4900	○
1226	982827	2001 INTERNATIONAL 4900	○
1227	983992	1997 INTERNATIONAL 2554 4x2	○
1228	984096	2006 VOLVO TRACTOR	○
1229	984543	2000 INTERNATIONAL 2654 6x4	○
1230	984856	2001 INTERNATIONAL 4900	○
1231	984861	2002 INTERNATIONAL 4900	○
1232	984870	2008 FORD RANGER	○
1233	984883	2008 FORD F-350	○
1234	98-4902	2008 FORD RANGER	○
1235	984903	2008 FORD F-350	○

DC Department of Public Works Responses to the FY2014 Performance Oversight Questions

Figure 31: [Question 6, 2nd Bullet] All Vehicles Owned, Leased, or Otherwise Used by DPW

Line #	Equipment Number	Year, Make, & Model	Leased or Owned
1236	984904	2008 FORD F-350	○
1237	984905	2008 FORD F-350	○
1238	984906	2008 FORD F-350	○
1239	984907	2008 INTERNATIONAL 7400	○
1240	984908	2008 INTERNATIONAL 7400	○
1241	984909	2008 INTERNATIONAL 7400	○
1242	984910	2008 INTERNATIONAL 7400	○
1243	984915	2008 FORD F-350	○
1244	984916	2008 FORD F-350	○
1245	984927	1988 CHASE GRADER	○
1246	984946	2008 INTERNATIONAL 7600SFA	○
1247	985584	1987 BOMBARDIER SNOW PLOW	○
1248	985685	2008 FORD F-550	○
1249	9857PVR	2010 LEE BOY 8500B	○
1250	986028	2007 KOMATSU 380 WHEEL/LOAD	○
1251	986029	2007 KOMATSU 380 WHEEL/LOAD	○
1252	986030	2007 KOMATSU 380 WHEEL/LOAD	○
1253	986031	2007 KOMATSU 380 WHEEL/LOAD	○
1254	986047	2002 BOMAG BW135AD	○
1255	986929	2001 FREIGHTLINER STEP VAN	○
1256	986934	2001 INTERNATIONAL 4700	○
1257	986948	2008 FORD F-550	○
1258	986949	2009 INTERNATIONAL 7400	○
1259	987005	2002 YALE FORKLIFT	○
1260	98700A	1999 KOMATSU FORKLIFT	○
1261	987078	2008 FORD F-550	○
1262	987079	2008 FORD F-550	○
1263	987081	2008 FORD F-550	○
1264	987084	2008 FORD F-550	○
1265	987104	2008 FORD F-550	○
1266	987123	2008 FORD F-550	○
1267	987124	2008 FORD F-550	○
1268	987125	2008 FORD F-550	○
1269	987135	2008 FORD F-550	○
1270	987136	2008 FORD F-550	○
1271	987137	2008 FORD F-550	○
1272	987267	2001 INTERNATIONAL 4900	○

DC Department of Public Works Responses to the FY2014 Performance Oversight Questions

Figure 31: [Question 6, 2nd Bullet] All Vehicles Owned, Leased, or Otherwise Used by DPW

Line #	Equipment Number	Year, Make, & Model	Leased or Owned
1273	987367	2002 INTERNATIONAL 4900	○
1274	987368	2002 INTERNATIONAL 4900	○
1275	987370	2003 STERLING SC8000	○
1276	987394	2009 FORD F-550	○
1277	987413	2010 FORD F-550	○
1278	987414	2010 FORD F-550	○
1279	987415	2010 FORD F-550	○
1280	987586	2001 INTERNATIONAL 4900	○
1281	987587	2001 INTERNATIONAL 4900	○
1282	987594	2003 STERLING SC8000	○
1283	987625	2002 INTERNATIONAL 4900	○
1284	987723	2008 FORD F-550	○
1285	987742	2001 CHEVROLET SILVERADO	○
1286	987810	2009 ULTIMATE DIESEL HAWK H1150	○
1287	987814	2009 ULTIMATE DIESEL HAWK H1150	○
1288	987883	2001 INTERNATIONAL 4900	○
1289	987929	2008 FORD F-550	○
1290	987933	2008 INTERNATIONAL 7600SFA	○
1291	987977	2002 FREIGHTLINER TRACTOR	○
1292	98815B	1999 MITSUBISHI FORKLIFT	○
1293	988184	2008 FORD F-550	○
1294	988232	2012 CHEVROLET SILVERADO	○
1295	988233	2012 CHEVROLET SILVERADO	○
1296	988286	2012 FORD F-150	○
1297	988293	2012 CHEVROLET VOLT (HYBRID)	○
1298	988294	2012 CHEVROLET VOLT (HYBRID)	○
1299	988298	2012 FREIGHTLINER M2106V	○
1300	988300	2012 FREIGHTLINER M2106V	○
1301	988301	2012 FREIGHTLINER M2106V	○
1302	988302	2012 FREIGHTLINER M2106V	○
1303	988303	2012 FREIGHTLINER M2106V	○
1304	988304	2012 FREIGHTLINER M2106V	○
1305	988323	2012 FORD F-150	○
1306	988327	2012 FREIGHTLINER M2106V	○
1307	988328	2012 FREIGHTLINER M2106V	○
1308	988329	2012 FREIGHTLINER M2106V	○
1309	988385	2008 FORD F-550	○

DC Department of Public Works Responses to the FY2014 Performance Oversight Questions

Figure 31: [Question 6, 2nd Bullet] All Vehicles Owned, Leased, or Otherwise Used by DPW

Line #	Equipment Number	Year, Make, & Model	Leased or Owned
1310	988395	2002 INTERNATIONAL 4900	○
1311	988402	1998 GMC C8500	○
1312	988403	2002 INTERNATIONAL 4900	○
1313	988427	2002 INTERNATIONAL 4900	○
1314	988439	2009 INTERNATIONAL 7400	○
1315	988441	2003 STERLING LT9500	○
1316	988442	2008 FORD F-550	○
1317	988443	2009 INTERNATIONAL 7400	○
1318	988444	2010 INTERNATIONAL 7400	○
1319	988448	2010 INTERNATIONAL 7400	○
1320	9885PVR	2010 LEE BOY 8500B	○
1321	988657	2012 FREIGHTLINER M2106V	○
1322	988658	2012 FREIGHTLINER M2106V	○
1323	988659	2012 FREIGHTLINER M2106V	○
1324	988660	2012 FREIGHTLINER M2106V	○
1325	988661	2012 FREIGHTLINER M2106V	○
1326	988677	2012 FREIGHTLINER M2106V	○
1327	988710	2013 FREIGHTLINER M2106V	○
1328	989165	2009 INTERNATIONAL 7400	○
1329	989223	2009 INTERNATIONAL 7400	○
1330	989247	2001 INTERNATIONAL 4900	○
1331	989550	2001 INTERNATIONAL 4900	○
1332	989551	2008 FORD F-550	○
1333	989552	2001 INTERNATIONAL 4900	○
1334	989553	2002 INTERNATIONAL 7400	○
1335	989558	2010 FORD F-550	○
1336	989559	2008 INTERNATIONAL 7600SFA	○
1337	989560	2010 INTERNATIONAL 7400	○
1338	989561	2010 INTERNATIONAL 7400	○
1339	989562	2010 INTERNATIONAL 7400	○
1340	989577	2001 INTERNATIONAL 4900	○
1341	989578	2001 INTERNATIONAL 4900	○
1342	989579	2002 INTERNATIONAL 4900	○
1343	989581	2010 INTERNATIONAL 7400	○
1344	989582	2008 FORD F-550	○
1345	989583	2003 STERLING LT9500	○
1346	989584	2008 FORD F-550	○

DC Department of Public Works Responses to the FY2014 Performance Oversight Questions

Figure 31: [Question 6, 2nd Bullet] All Vehicles Owned, Leased, or Otherwise Used by DPW			
Line #	Equipment Number	Year, Make, & Model	Leased or Owned
1347	989585	2008 FORD F-550	O
1348	989614	2010 INTERNATIONAL 7400	O
1349	989615	2001 INTERNATIONAL 4900	O
1350	989669	2013 PETERBILT 357	O
1351	98BW12	2009 BOMAG BW135AD	O
1352	98CE01	1999 BOMAG BW135AD	O
1353	98GL22	2009 GEHL CTL75 TURBO	O
1354	98SL06	2001 CATERPILLAR SKID STEER	O
1355	98SL71	2001 CATERPILLAR SKID STEER	O
1356	98XNP19	2005 INTERNATIONAL 9200	L
1357			
1358	DEPARTMENT: KA6064 - DDOT, Bridge Maintenance		
1359	981018	2002 FORD E-350SD	O
1360	982415	2003 CHEVROLET S-10 P/U	O
1361	983359	1999 FORD E-350	O
1362	984328	2000 FORD E-350	O
1363	984888	2008 FORD F-350	O
1364	984889	2008 FORD F-350	O
1365	987126	2008 FORD F-550	O
1366	987141	2008 FORD F-350	O
1367	987903	2010 FORD E-350	O
1368	987904	2010 FORD E-350	O
1369	988386	2009 INTERNATIONAL 7400	O
1370	988446	2008 INTERNATIONAL 7600SFA	O
1371	989167	2009 INTERNATIONAL 7400	O
1372	989168	2009 INTERNATIONAL 7400	O
1373	989198	2009 INTERNATIONAL 7400	O
1374	989580	2009 INTERNATIONAL 7400	O
1375			
1376	DEPARTMENT: KA6065 - DDOT, School Crossing Guards Div. (Part 1)		
1377	947741	2008 FORD F-150	O
1378	956628	2009 HONDA CIVIC HYBRID	O
1379	980523	2001 JCB LOADER	O
1380	980869	2002 STERLING M7500	O
1381	980912	2002 CHEVROLET F7B042	O
1382	980987	2002 GMC T8500	O
1383	981068	2002 INTERNATIONAL 4700	O

Figure 31: [Question 6, 2nd Bullet] All Vehicles Owned, Leased, or Otherwise Used by DPW			
Line #	Equipment Number	Year, Make, & Model	Leased or Owned
1384	981977	2002 VERMEER GRINDER	○
1385	982178	2003 VOLVO FLUSHER TRUCK	○
1386	982812	2001 FORD FOCUS	○
1387	982847	2001 GMC T8500	○
1388	983356	2001 GMC T8500	○
1389			
1390	DEPARTMENT: KA6065 - DDOT, School Crossing Guards Div. (PART2)		
1391	Equip #	YEAR, MAKE, MODEL	
1392	983823	2005 STERLING LT9500	○
1393	984869	2007 FORD RANGER	○
1394	987242	2008 STERLING LT9500	○
1395	987796	2009 JCB BACKHOE	○
1396	987797	2008 JCB MINI EXCAVATOR	○
1397	987819	1999 GMC T8500	○
1398	988283	2012 FORD F-150	○
1399	988284	2012 FORD F-150	○
1400	988285	2012 FORD F-150	○
1401	988346	2012 FORD F-150	○
1402	988369	2011 FORD F-350	○
1403	988531	2002 CHEVROLET F7	○
1404	988656	2012 FORD F-150	○
1405	989522	2012 BOBCAT LOADER	○
1406			
1407	DEPARTMENT: KA6068 - DDOT, Citywide Div./ Parking Meters		
1408	980975	2001 FORD EXPEDITION	○
1409	9810242	2013 TOYOTA TACOMA	○
1410	9810243	2013 TOYOTA TACOMA	○
1411	9810244	2013 TOYOTA TACOMA	○
1412	9810245	2013 TOYOTA TACOMA	○
1413	982733	2002 CHEVROLET BLAZER	○
1414	984552	2002 CHEVROLET G-1500	○
1415	984554	2003 CHEVROLET EXPRESS	○
1416	984555	2003 CHEVROLET EXPRESS	○
1417	984556	2003 FORD F-450	○
1418	986349	2008 FORD RANGER	○
1419	988282	2012 FORD F-150	○
1420	988324	2012 FORD F-150	○

Figure 31: [Question 6, 2nd Bullet] All Vehicles Owned, Leased, or Otherwise Used by DPW			
Line #	Equipment Number	Year, Make, & Model	Leased or Owned
1421	988341	2012 FORD F-150	○
1422	988342	2012 FORD F-150	○
1423	989610	2013 CHEVROLET EXPRESS	○
1424	989611	2013 CHEVROLET EXPRESS	○
1425			
1426	DEPARTMENT: KA6069 - DDOT, Transportation Operations Administration (Reeves)		
1427	9810153	2013 INTERNATIONAL TERRASTAR	○
1428	985338	2002 MITSUBISHI FGC15	○
1429	988060	2014 TOYOTA TACOMA	○
1430	988061	2014 TOYOTA TACOMA	○
1431	988062	2014 TOYOTA TACOMA	○
1432			
1433	DEPARTMENT: KA6070 - DDOT, Citywide		
1434	982416	2003 CHEVROLET S-10 P/U	○
1435	984885	2008 FORD RANGER	○
1436	984887	2008 FORD RANGER	○
1437	987870	2011 CHEVROLET SILVERADO	○
1438	988295	2012 FORD F-150	○
1439	988296	2012 FORD F-150	○
1440	988297	2012 FORD F-150	○
1441	988338	2012 FORD F-150	○
1442			
1443	DEPARTMENT: KA6071 - DDOT, Office of Emergency Preparedness and Risk Management		
1444	9810158	2013 TOYOTA COROLLA	○
1445	9810194	2014 CHEVROLET SILVERADO HYBRI	○
1446	986104	2007 CHEVROLET SUBURBAN	○
1447	989365	2013 CHEVROLET SILVERADO	L
1448			
1449	DEPARTMENT: KA6072 - DDOT, Traffic Operations Administration (Reeves & WV Ave)		
1450	981462	2004 CHEVROLET 3500	○
1451	984553	2001 FORD F-450	○
1452			

Figure 31: [Question 6, 2nd Bullet] All Vehicles Owned, Leased, or Otherwise Used by DPW			
Line #	Equipment Number	Year, Make, & Model	Leased or Owned
1453	DEPARTMENT: KA6073 - DDOT, Transportation Services Team		
1454	9810238	2013 TOYOTA TACOMA	○
1455	9810239	2013 TOYOTA TACOMA	○
1456			
1457	DEPARTMENT: KA6080 - DDOT, Snow Removal		
1458	982AM550	2012 CHEVROLET 3500	L
1459	982TY747	2013 FORD F-750-BD	L
1460	9874825M	2008 FORD F-350	L
1461	98H0905	2010 CASE LOADER	L
1462	98PHU3769	2012 FORD F-550	L
1463			
1464	DEPARTMENT: KA6670 - DDOT, School Crossing Guards		
1465	941-4002	2001 FORD F-450	○
1466	980850	1997 YALE FORKLIFT	○
1467	9810155	2013 TOYOTA COROLLA	○
1468	9810156	2013 TOYOTA COROLLA	○
1469	9810249	2014 DODGE GRAND CARAVAN	○
1470	984008	2005 FORD F-650	○
1471	984868	2008 FORD RANGER	○
1472	984871	2008 FORD RANGER	○
1473	984884	2008 FORD RANGER	○
1474			
1475	DEPARTMENT: KT01010 - DPW, Office of the Director		
1476	2010090	2013 TOYOTA TACOMA	○
1477	208482	2012 HONDA CIVIC HYBRID	○
1478	208489	2012 DODGE CARAVAN	○
1479	208712	2012 FORD F-150 P/U	○
1480	209652	2013 TOYOTA PRIUS	○
1481			
1482	DEPARTMENT: KT01080 - DPW, IT Services		
1483	218655	2012 DODGE CARAVAN	○
1484	218851	2012 HONDA CIVIC GX	○
1485			
1486	DEPARTMENT: KT03010 - DPW, Office of the Chief Financial Officer		
1487	2410277	2013 DODGE GRAND CARAVAN	○
1488	242731	2004 CHEVROLET VENTURE	○
1489			

DC Department of Public Works Responses to the FY2014 Performance Oversight Questions

Figure 31: [Question 6, 2nd Bullet] All Vehicles Owned, Leased, or Otherwise Used by DPW			
Line #	Equipment Number	Year, Make, & Model	Leased or Owned
1490	DEPARTMENT: KT04010 - FMA, Fuel, Lube, and Parts Support		
1491	948993	2008 CHEVROLET IMPALA	○
1492	952588	2004 INTERNATIONAL 4800 4X4	○
1493	952591	2004 CHEVROLET S-10 P/U	○
1494	957483	2010 DODGE JOURNEY SXT	○
1495	957624	2010 FORD SPORT TRAC	○
1496	958387	2011 INTERNATIONAL 4400 4X2	○
1497	958438	2011 DODGE DAKOTA	○
1498	958485	2011 CHEVROLET SILVERADO	○
1499	95M2351	2011 HUSQVARNA RIDING MWR	○
1500			
1501	DEPARTMENT: KT04020 - FMA, Preventive Scheduled Maintenance		
1502	950037	2000 JCB LOADER	○
1503	950038	2000 JCB LOADER	○
1504	950601	2001 FORD F-550	○
1505	950990	2002 FORD F-450	○
1506	951031	2002 CHEVROLET S-10 P/U	○
1507	951052	2002 FORD F-550	○
1508	9510662	2014 FORD F-250	○
1509	9510663	2014 FORD F-250	○
1510	9510664	2014 FORD F-250	○
1511	95-110A	2004 YALE FORKLIFT	○
1512	951242	2002 GMC C6C042	○
1513	951943	2002 YALE FORKLIFT	○
1514	951945	2002 YALE FORKLIFT	○
1515	951960	2002 YALE FORKLIFT	○
1516	952555	2003 CHEVROLET SILVERADO	○
1517	952934	2001 SKYJACK SCISSORLIFT	○
1518	954061	2005 HONDA CIVIC GX	○
1519	954879	2001 CHEVROLET 4X4 BLAZER LS	○
1520	95576J	2011 YALE FORKLIFT	○
1521	955778	2006 DODGE STRATUS	○
1522	95578J	2011 YALE FORKLIFT	○
1523	955822	2006 HONDA CIVIC GX	○
1524	956518	2008 INTERNATIONAL 7400	○
1525	957001	2002 YALE FORKLIFT	○
1526	957003	2002 YALE FORKLIFT	○

Figure 31: [Question 6, 2nd Bullet] All Vehicles Owned, Leased, or Otherwise Used by DPW			
Line #	Equipment Number	Year, Make, & Model	Leased or Owned
1527	957794	2002 CHEVROLET SILVERADO	○
1528	958458	2012 FORD F-350	○
1529	95-A34N	2006 TCM FORKLIFT	○
1530	95B874	2001 KUBOTA TRACTOR	○
1531	95B894	2001 KUBOTA TRACTOR	○
1532	95S470	2010 SNAPPER SS522E	○
1533			
1534	DEPARTMENT: KT04030 - FMA, Emergency Maintenance Road Service		
1535	950046	2000 INTERNATIONAL 2574 6x4	○
1536	950054	1994 FORD F-800	○
1537	950339	2009 TENNANT 6004	○
1538	950516	2002 FREIGHTLINER FL60	○
1539	950517	2002 FREIGHTLINER FL60	○
1540	951003	2002 FORD F-550	○
1541	951008	2002 FORD F-550	○
1542	951047	2002 FORD F-550	○
1543	951999	2002 FREIGHTLINER TRACTOR	○
1544	952456	2003 INTERNATIONAL 4300 SBA 4X2	○
1545	952946	2003 FORD F-550	○
1546	953368	2001 CHEVROLET SILVERADO	○
1547	954004	2006 CHEVROLET SILVERADO HYBRI	○
1548	954586	2006 INTERNATIONAL 0863	○
1549	955059	2010 POWERBOSS TSS/82	○
1550	956842	2005 INTERNATIONAL 7600SFA	○
1551	957009	2002 YALE FORKLIFT	○
1552	957073	2008 VOLVO TRACTOR	○
1553	957084F	1975 YALE FORKLIFT	○
1554	958091	2010 POWERBOSS TSS/82	○
1555	958372	2012 INTERNATIONAL 4300 SBA 4X2	○
1556	958695	2013 INTERNATIONAL WRECKER	○
1557	95B168	2009 HYSTER FORKLIFT	○
1558	HL0826	2002 FORD F-450	○
1559	HL2925	2004 INTERNATIONAL 7600SFA	○
1560			

DC Department of Public Works Responses to the FY2014 Performance Oversight Questions

Figure 31: [Question 6, 2nd Bullet] All Vehicles Owned, Leased, or Otherwise Used by DPW			
Line #	Equipment Number	Year, Make, & Model	Leased or Owned
1561	DEPARTMENT: KT04040 - FMA, FMA Complex		
1562	166921	2011 DODGE CARAVAN	○
1563	9410210	2013 DODGE GRAND CARAVAN	○
1564	9410211	2013 DODGE GRAND CARAVAN	○
1565	9410212	2013 DODGE GRAND CARAVAN	○
1566	9410403	2014 CHEVROLET VOLT (HYBRID)	○
1567	941270	2002 STERLING SC8000	○
1568	941768	2003 THOMAS 16 PASS BUS	○
1569	941949	2002 FREIGHTLINER REEFER	○
1570	942682	2003 FORD E-350	○
1571	944688	2006 DODGE CARAVAN	○
1572	948136	2014 DODGE GRAND CARAVAN	○
1573	948373	2010 FORD E-350	○
1574	948693	2013 KENWORTH T-270	○
1575	948694	2013 KENWORTH T-270	○
1576	948846	2014 CHEVROLET SILVERADO	○
1577	950524	2001 JCB LOADER	○
1578	950910	2002 INTERNATIONAL 4700	○
1579	950911	2002 INTERNATIONAL 4700	○
1580	9510661	2014 FORD F-250	○
1581	951276	2002 STERLING SC8000	○
1582	953055	2001 JEEP CHEROKEE	○
1583	95404P	2012 POWER-FLITE PREDATOR	○
1584	95428P	2012 POWER-FLITE PREDATOR	○
1585	955386	2006 CHEVROLET IMPALA	○
1586	955681	2007 FORD CROWN VICTORIA	○
1587	955701	2006 CHEVROLET IMPALA	○
1588	957230	2009 MILES ELECTRIC VEH	○
1589	957239	2009 MILES ELECTRIC VEH	○
1590	957380	2010 FORD E-350	○
1591	957835	2010 FORD REFRIG. TRUCK	○
1592	95DS32	2007 HYPRO SCRUBBER	○
1593			
1594	DEPARTMENT: KT04040FS - FMA, Fleetshare		
1595	1610213	2013 DODGE GRAND CARAVAN	○
1596	1610214	2013 DODGE GRAND CARAVAN	○
1597	1610215	2013 DODGE GRAND CARAVAN	○

Figure 31: [Question 6, 2nd Bullet] All Vehicles Owned, Leased, or Otherwise Used by DPW

Line #	Equipment Number	Year, Make, & Model	Leased or Owned
1598	1610404	2014 CHEVROLET VOLT (HYBRID)	○
1599	1610405	2014 CHEVROLET VOLT (HYBRID)	○
1600	1610406	2014 TOYOTA COROLLA	○
1601	1610407	2014 TOYOTA COROLLA	○
1602	164376	2005 DODGE STRATUS	○
1603	164406	2005 DODGE STRATUS	○
1604	165733	2006 DODGE CARAVAN	○
1605	165823	2006 HONDA CIVIC GX	○
1606	165824	2006 HONDA CIVIC GX	○
1607	165944	2006 DODGE STRATUS	○
1608	166064	2007 HONDA CIVIC GX	○
1609	166065	2007 HONDA CIVIC GX	○
1610	166067	2007 HONDA CIVIC GX	○
1611	166068	2007 HONDA CIVIC GX	○
1612	166251	2007 HONDA CIVIC GX	○
1613	166252	2007 HONDA CIVIC GX	○
1614	166253	2007 HONDA CIVIC GX	○
1615	166254	2007 HONDA CIVIC GX	○
1616	166255	2007 HONDA CIVIC GX	○
1617	166260	2007 HONDA CIVIC GX	○
1618	166261	2007 HONDA CIVIC GX	○
1619	166262	2007 HONDA CIVIC GX	○
1620	166263	2007 HONDA CIVIC GX	○
1621	166264	2007 HONDA CIVIC GX	○
1622	166265	2007 HONDA CIVIC GX	○
1623	166266	2007 HONDA CIVIC GX	○
1624	166267	2007 HONDA CIVIC GX	○
1625	166268	2007 HONDA CIVIC GX	○
1626	166269	2007 HONDA CIVIC GX	○
1627	166429	2007 DODGE CARAVAN	○
1628	166607	2009 DODGE CARAVAN	○
1629	166623	2009 HONDA CIVIC HYBRID	○
1630	166624	2009 HONDA CIVIC HYBRID	○
1631	166625	2009 HONDA CIVIC HYBRID	○
1632	166626	2009 HONDA CIVIC HYBRID	○
1633	166627	2009 HONDA CIVIC HYBRID	○
1634	166688	2009 DODGE CARAVAN	○

Figure 31: [Question 6, 2nd Bullet] All Vehicles Owned, Leased, or Otherwise Used by DPW

Line #	Equipment Number	Year, Make, & Model	Leased or Owned
1635	166689	2009 DODGE CARAVAN	○
1636	166690	2009 DODGE CARAVAN	○
1637	166922	2011 DODGE CARAVAN	○
1638	167247	2009 HONDA CIVIC HYBRID	○
1639	167248	2009 HONDA CIVIC HYBRID	○
1640	167249	2009 HONDA CIVIC HYBRID	○
1641	167250	2009 HONDA CIVIC HYBRID	○
1642	167978	2007 CHEVROLET IMPALA	○
1643	168071	2014 HONDA CIVIC GX	○
1644	168072	2014 HONDA CIVIC GX	○
1645	168073	2014 HONDA CIVIC GX	○
1646	168074	2014 HONDA CIVIC GX	○
1647	168075	2014 HONDA CIVIC GX	○
1648	168085	2014 DODGE GRAND CARAVAN	○
1649	168086	2014 DODGE GRAND CARAVAN	○
1650	168124	2014 DODGE GRAND CARAVAN	○
1651	168125	2014 DODGE GRAND CARAVAN	○
1652	168139	2014 DODGE GRAND CARAVAN	○
1653	168237	2012 CHEVROLET VOLT (HYBRID)	○
1654	168238	2012 CHEVROLET VOLT (HYBRID)	○
1655	168239	2012 CHEVROLET VOLT (HYBRID)	○
1656	168347	2012 CHEVROLET VOLT (HYBRID)	○
1657	168852	2012 HONDA CIVIC GX	○
1658	168853	2012 HONDA CIVIC GX	○
1659	168854	2012 HONDA CIVIC GX	○
1660	168855	2012 HONDA CIVIC GX	○
1661	168856	2012 HONDA CIVIC GX	○
1662	168857	2012 HONDA CIVIC GX	○
1663	168858	2012 HONDA CIVIC GX	○
1664	168990	2008 HONDA CIVIC GX	○
1665	169158	2009 HONDA CIVIC HYBRID	○
1666	169159	2009 HONDA CIVIC HYBRID	○
1667	169160	2009 HONDA CIVIC HYBRID	○
1668	169161	2009 HONDA CIVIC HYBRID	○
1669	169162	2009 HONDA CIVIC HYBRID	○
1670	169197	2008 CHEVROLET UPLANDER VAN	○
1671	169202	2009 HONDA CIVIC HYBRID	○

Figure 31: [Question 6, 2nd Bullet] All Vehicles Owned, Leased, or Otherwise Used by DPW			
Line #	Equipment Number	Year, Make, & Model	Leased or Owned
1672	169203	2009 HONDA CIVIC HYBRID	○
1673	169204	2009 HONDA CIVIC HYBRID	○
1674	169205	2009 HONDA CIVIC HYBRID	○
1675	169206	2009 HONDA CIVIC HYBRID	○
1676	169207	2009 HONDA CIVIC HYBRID	○
1677	169208	2009 HONDA CIVIC HYBRID	○
1678	169209	2009 HONDA CIVIC HYBRID	○
1679	169210	2009 HONDA CIVIC HYBRID	○
1680	169211	2009 HONDA CIVIC HYBRID	○
1681	169224	2009 HONDA CIVIC HYBRID	○
1682	169225	2009 HONDA CIVIC HYBRID	○
1683	169226	2009 HONDA CIVIC HYBRID	○
1684	169227	2009 HONDA CIVIC HYBRID	○
1685	169228	2009 HONDA CIVIC HYBRID	○
1686	169229	2009 HONDA CIVIC HYBRID	○
1687	169230	2009 HONDA CIVIC HYBRID	○
1688	169231	2009 HONDA CIVIC HYBRID	○
1689	169232	2009 HONDA CIVIC HYBRID	○
1690	169233	2009 HONDA CIVIC HYBRID	○
1691	169234	2009 HONDA CIVIC HYBRID	○
1692	169235	2009 HONDA CIVIC HYBRID	○
1693	169236	2009 HONDA CIVIC HYBRID	○
1694	169237	2009 HONDA CIVIC HYBRID	○
1695	169238	2009 HONDA CIVIC HYBRID	○
1696	169239	2009 HONDA CIVIC HYBRID	○
1697			
1698	DEPARTMENT: KT05010 - DPW, Vehicle Immobilization and Towing Division		
1699	960258	1999 GMC F7	○
1700	960929	2002 FORD F-550	○
1701	9610182	2014 DODGE GRAND CARAVAN	○
1702	9610222	2014 DODGE GRAND CARAVAN	○
1703	962570	2003 CHEVROLET SILVERADO	○
1704	964646	2007 FORD F-550	○
1705	964647	2007 FORD F-550	○
1706	964669	2006 FORD F-550	○
1707	964672	2006 FORD F-550	○

DC Department of Public Works Responses to the FY2014 Performance Oversight Questions

Figure 31: [Question 6, 2nd Bullet] All Vehicles Owned, Leased, or Otherwise Used by DPW

Line #	Equipment Number	Year, Make, & Model	Leased or Owned
1708	964673	2006 FORD F-550	○
1709	964674	2006 FORD F-550	○
1710	964675	2006 FORD F-550	○
1711	965116	1998 CHEVROLET ASTRO VAN	○
1712	965557	2007 FORD F-550	○
1713	965558	2007 FORD F-550	○
1714	965559	2007 FORD F-550	○
1715	965661	2006 DODGE RAM 1500	○
1716	965662	2006 DODGE RAM 1500	○
1717	965703	2006 DODGE CARAVAN	○
1718	965704	2006 DODGE CARAVAN	○
1719	965705	2006 DODGE CARAVAN	○
1720	965706	2006 DODGE CARAVAN	○
1721	965708	2006 DODGE CARAVAN	○
1722	965732	2006 DODGE CARAVAN	○
1723	965758	2006 DODGE CARAVAN	○
1724	965759	2006 DODGE CARAVAN	○
1725	965760	2006 DODGE CARAVAN	○
1726	965761	2006 DODGE CARAVAN	○
1727	965762	2006 DODGE CARAVAN	○
1728	965782	2006 DODGE CARAVAN	○
1729	965900	2007 FORD F-550	○
1730	965901	2007 FORD F-550	○
1731	965915	2006 DODGE CARAVAN	○
1732	965916	2006 DODGE CARAVAN	○
1733	965917	2006 DODGE CARAVAN	○
1734	965918	2006 DODGE CARAVAN	○
1735	965943	2006 INTERNATIONAL 7600SFA	○
1736	966074	2007 FORD F-550	○
1737	966084	2007 FORD F-550	○
1738	966102	2007 FORD F-550	○
1739	966173	2007 FORD F-550	○
1740	966317	2008 FORD F-550	○
1741	966318	2008 FORD F-550	○
1742	966321	2007 FORD F-550	○
1743	966322	2008 FORD F-550	○
1744	967344	2009 FORD F-550	○

Figure 31: [Question 6, 2nd Bullet] All Vehicles Owned, Leased, or Otherwise Used by DPW

Line #	Equipment Number	Year, Make, & Model	Leased or Owned
1745	967355	2009 INTERNATIONAL 4400 4X2	○
1746	967985	2011 DODGE RAM 5500 TOW TK	○
1747	967986	2011 DODGE RAM 5500 TOW TK	○
1748	968065	2014 DODGE CARGO VAN	○
1749	968066	2014 FORD CARGO VAN	○
1750	968067	2014 FORD CARGO VAN	○
1751	968068	2014 FORD CARGO VAN	○
1752	968069	2014 FORD CARGO VAN	○
1753	968070	2014 FORD CARGO VAN	○
1754	968120	2014 DODGE GRAND CARAVAN	○
1755	968121	2014 DODGE GRAND CARAVAN	○
1756	968122	2014 DODGE GRAND CARAVAN	○
1757	968126	2014 DODGE RAM 5500 TOW TK	○
1758	968129	2014 DODGE RAM 5500 TOW TK	○
1759	968130	2014 DODGE RAM 5500 TOW TK	○
1760	968131	2014 DODGE RAM 5500 TOW TK	○
1761	968132	2014 DODGE RAM 5500 TOW TK	○
1762	968133	2014 DODGE RAM 5500 TOW TK	○
1763	968331	2012 DODGE CARAVAN	○
1764	968332	2012 DODGE CARAVAN	○
1765	968348	2012 DODGE RAM 5500 TOW TK	○
1766	968349	2012 DODGE RAM 5500 TOW TK	○
1767	968405	2006 DODGE CARAVAN	○
1768	968456	2012 INTERNATIONAL 4300 SBA 4X2	○
1769	968457	2012 INTERNATIONAL 4300 SBA 4X2	○
1770	969419	2012 DODGE RAM 5500 TOW TK	○
1771	969420	2012 DODGE RAM 5500 TOW TK	○
1772	969421	2012 DODGE RAM 5500 TOW TK	○
1773	969422	2012 DODGE RAM 5500 TOW TK	○
1774	969423	2012 DODGE RAM 5500 TOW TK	○
1775	969424	2012 DODGE RAM 5500 TOW TK	○
1776			
1777	DEPARTMENT: KT05011 - DPW, Abandoned Vehicle Division		
1778	9610072	2006 CHEVROLET COLORADO	○
1779	963834	2006 CHEVROLET COLORADO	○
1780	963837	2006 CHEVROLET COLORADO	○
1781	963847	2006 CHEVROLET COLORADO	○

Figure 31: [Question 6, 2nd Bullet] All Vehicles Owned, Leased, or Otherwise Used by DPW

Line #	Equipment Number	Year, Make, & Model	Leased or Owned
1782	963848	2006 CHEVROLET COLORADO	○
1783	964581	2006 CHEVROLET COLORADO	○
1784	964582	2006 CHEVROLET COLORADO	○
1785	964585	2006 CHEVROLET COLORADO	○
1786	964621	2006 CHEVROLET COLORADO	○
1787	964622	2006 CHEVROLET COLORADO	○
1788	966019	2007 CHEVROLET COLORADO	○
1789	966020	2007 CHEVROLET COLORADO	○
1790	966021	2007 CHEVROLET COLORADO	○
1791	966022	2007 CHEVROLET COLORADO	○
1792	967965	2006 CHEVROLET COLORADO	○
1793	96807G	2009 YALE FORKLIFT	○
1794	9680LJ	2005 YALE FORKLIFT	○
1795			
1796	DEPARTMENT: KT05020 - DPW, Parking Control Division		
1797	9610578	2014 TOYOTA TACOMA	○
1798	9610579	2014 TOYOTA TACOMA	○
1799	9610580	2014 TOYOTA TACOMA	○
1800	9610581	2014 TOYOTA TACOMA	○
1801	9610582	2014 TOYOTA TACOMA	○
1802	963849	2006 CHEVROLET COLORADO	○
1803	964562	2006 DODGE CARAVAN	○
1804	964563	2006 DODGE CARAVAN	○
1805	964623	2006 DODGE CARAVAN	○
1806	965421	2006 DODGE RAM 1500	○
1807	965754	2006 DODGE CARAVAN	○
1808	965756	2006 DODGE CARAVAN	○
1809	965757	2006 DODGE CARAVAN	○
1810	965764	2006 DODGE CARAVAN	○
1811	965911	2006 FORD E-350	○
1812	965913	2006 FORD E-350	○
1813	965919	2006 DODGE CARAVAN	○
1814	965951	2006 DODGE CARAVAN	○
1815	965954	2006 DODGE CARAVAN	○
1816	965981	2007 FORD E-350	○
1817	965984	2007 FORD E-350	○
1818	965985	2007 FORD E-350	○

DC Department of Public Works Responses to the FY2014 Performance Oversight Questions

Figure 31: [Question 6, 2nd Bullet] All Vehicles Owned, Leased, or Otherwise Used by DPW

Line #	Equipment Number	Year, Make, & Model	Leased or Owned
1819	965987	2007 FORD E-350	○
1820	965988	2007 FORD E-350	○
1821	965989	2007 FORD E-350	○
1822	965990	2007 FORD E-350	○
1823	965991	2007 FORD E-350	○
1824	966023	2007 CHEVROLET COLORADO	○
1825	966583	2009 HONDA CIVIC GX	○
1826	966584	2009 HONDA CIVIC GX	○
1827	966586	2009 HONDA CIVIC GX	○
1828	966588	2009 HONDA CIVIC GX	○
1829	966651	2009 HONDA CIVIC HYBRID	○
1830	966653	2009 HONDA CIVIC HYBRID	○
1831	966654	2009 HONDA CIVIC HYBRID	○
1832	966655	2009 HONDA CIVIC HYBRID	○
1833	966772	2009 HONDA CIVIC HYBRID	○
1834	966773	2009 HONDA CIVIC HYBRID	○
1835	966774	2009 HONDA CIVIC HYBRID	○
1836	966775	2009 HONDA CIVIC HYBRID	○
1837	966776	2009 HONDA CIVIC HYBRID	○
1838	966777	2009 HONDA CIVIC HYBRID	○
1839	966778	2009 HONDA CIVIC HYBRID	○
1840	966779	2009 HONDA CIVIC HYBRID	○
1841	966780	2009 HONDA CIVIC HYBRID	○
1842	966781	2009 HONDA CIVIC HYBRID	○
1843	966782	2009 HONDA CIVIC HYBRID	○
1844	966783	2009 HONDA CIVIC HYBRID	○
1845	966784	2009 HONDA CIVIC HYBRID	○
1846	966785	2009 HONDA CIVIC HYBRID	○
1847	966786	2009 HONDA CIVIC HYBRID	○
1848	966787	2009 HONDA CIVIC HYBRID	○
1849	966788	2009 HONDA CIVIC HYBRID	○
1850	968079	2014 DODGE GRAND CARAVAN	○
1851	968082	2014 DODGE GRAND CARAVAN	○
1852	968083	2014 DODGE GRAND CARAVAN	○
1853	968084	2014 DODGE GRAND CARAVAN	○
1854	968087	2014 HONDA CIVIC GX	○
1855	968088	2014 HONDA CIVIC GX	○

DC Department of Public Works Responses to the FY2014 Performance Oversight Questions

Figure 31: [Question 6, 2nd Bullet] All Vehicles Owned, Leased, or Otherwise Used by DPW

Line #	Equipment Number	Year, Make, & Model	Leased or Owned
1856	968089	2014 HONDA CIVIC GX	O
1857	968090	2014 HONDA CIVIC GX	O
1858	968091	2014 HONDA CIVIC GX	O
1859	968092	2014 HONDA CIVIC GX	O
1860	968093	2014 HONDA CIVIC GX	O
1861	968094	2014 HONDA CIVIC GX	O
1862	968095	2014 HONDA CIVIC GX	O
1863	968096	2014 HONDA CIVIC GX	O
1864	968097	2014 HONDA CIVIC GX	O
1865	968099	2014 HONDA CIVIC GX	O
1866	968100	2014 HONDA CIVIC GX	O
1867	968101	2014 HONDA CIVIC GX	O
1868	968102	2014 HONDA CIVIC GX	O
1869	968103	2014 HONDA CIVIC GX	O
1870	968104	2014 HONDA CIVIC GX	O
1871	968105	2014 HONDA CIVIC GX	O
1872	968106	2014 HONDA CIVIC GX	O
1873	968123	2014 DODGE GRAND CARAVAN	O
1874	968135	2014 DODGE GRAND CARAVAN	O
1875	968137	2014 DODGE GRAND CARAVAN	O
1876	968138	2014 DODGE GRAND CARAVAN	O
1877	968412	2012 CHEVROLET EXPRESS	O
1878	968413	2012 CHEVROLET EXPRESS	O
1879	968517	2012 HONDA CIVIC GX	O
1880	968518	2012 HONDA CIVIC GX	O
1881	968519	2012 HONDA CIVIC GX	O
1882	968520	2012 HONDA CIVIC GX	O
1883	968521	2012 HONDA CIVIC GX	O
1884	968522	2012 HONDA CIVIC GX	O
1885	968523	2012 HONDA CIVIC GX	O
1886	968524	2012 HONDA CIVIC GX	O
1887	968525	2012 HONDA CIVIC GX	O
1888	968692	2012 HONDA CIVIC GX	O
1889	968861	2012 HONDA CIVIC GX	O
1890	968862	2012 HONDA CIVIC GX	O
1891	968863	2012 HONDA CIVIC GX	O
1892	968864	2012 HONDA CIVIC GX	O

DC Department of Public Works Responses to the FY2014 Performance Oversight Questions

Figure 31: [Question 6, 2nd Bullet] All Vehicles Owned, Leased, or Otherwise Used by DPW

Line #	Equipment Number	Year, Make, & Model	Leased or Owned
1893	968865	2012 HONDA CIVIC GX	○
1894	968866	2012 HONDA CIVIC GX	○
1895	968867	2012 HONDA CIVIC GX	○
1896	968868	2012 HONDA CIVIC GX	○
1897	968869	2012 HONDA CIVIC GX	○
1898	968870	2012 HONDA CIVIC GX	○
1899	968871	2012 HONDA CIVIC GX	○
1900	968872	2012 HONDA CIVIC GX	○
1901	968873	2012 HONDA CIVIC GX	○
1902	968874	2012 HONDA CIVIC GX	○
1903	969088	2008 HONDA CIVIC GX	○
1904	969089	2008 HONDA CIVIC GX	○
1905	969321	2012 HONDA CIVIC HYBRID	○
1906	969322	2012 HONDA CIVIC HYBRID	○
1907	969323	2012 HONDA CIVIC HYBRID	○
1908	969324	2012 HONDA CIVIC HYBRID	○
1909	969325	2012 HONDA CIVIC HYBRID	○
1910	969326	2012 HONDA CIVIC HYBRID	○
1911	969329	2012 TOYOTA TACOMA	○
1912	969330	2012 TOYOTA TACOMA	○
1913			
1914	DEPARTMENT: KT06010 - DPW, Sanitation Administration		
1915	341131	2002 CHEVROLET BLAZER	○
1916	343290	2001 FORD TAURUS	○
1917	345992	2007 CHEVROLET IMPALA	○
1918	345993	2007 CHEVROLET IMPALA	○
1919	346589	2009 HONDA CIVIC GX	○
1920	346590	2009 HONDA CIVIC GX	○
1921	348996	2008 CHEVROLET SILVERADO	○
1922	360488	2001 STERLING LT7500	○
1923			
1924	DEPARTMENT: KT06011 - DPW, Sweep, Environmental Crimes Unit		
1925	331011	2002 FORD E-350	○
1926	332314	2003 CHEVROLET S-10 P/U	○
1927	332316	2003 CHEVROLET S-10 P/U	○
1928	332320	2003 CHEVROLET S-10 P/U	○
1929	332321	2003 CHEVROLET S-10 P/U	○

DC Department of Public Works Responses to the FY2014 Performance Oversight Questions

Figure 31: [Question 6, 2nd Bullet] All Vehicles Owned, Leased, or Otherwise Used by DPW

Line #	Equipment Number	Year, Make, & Model	Leased or Owned
1930	332323	2003 CHEVROLET S-10 P/U	○
1931	332324	2003 CHEVROLET S-10 P/U	○
1932	332325	2003 CHEVROLET S-10 P/U	○
1933	332328	2003 CHEVROLET S-10 P/U	○
1934	332329	2003 CHEVROLET S-10 P/U	○
1935	332330	2003 CHEVROLET S-10 P/U	○
1936	332331	2003 CHEVROLET S-10 P/U	○
1937	332332	2003 CHEVROLET S-10 P/U	○
1938	332423	2004 CHEVROLET S-10 P/U	○
1939	332424	2004 CHEVROLET S-10 P/U	○
1940	332740	2004 FORD SPORT TRAC	○
1941	332742	2004 FORD SPORT TRAC	○
1942	332743	2004 FORD SPORT TRAC	○
1943	332744	2004 FORD SPORT TRAC	○
1944	333149	2001 FORD WINDSTAR	○
1945	335994	2007 CHEVROLET IMPALA	○
1946	335995	2007 CHEVROLET IMPALA	○
1947	336582	2009 HONDA CIVIC GX	○
1948	336585	2009 HONDA CIVIC GX	○
1949	336587	2009 HONDA CIVIC GX	○
1950	336946	2011 DODGE DAKOTA	○
1951	338344	2004 FORD SPORT TRAC	○
1952	338367	2011 DODGE DAKOTA	○
1953	338368	2011 DODGE DAKOTA	○
1954	338388	2011 DODGE DAKOTA	○
1955	338389	2011 DODGE DAKOTA	○
1956	338390	2011 DODGE DAKOTA	○
1957	338391	2011 DODGE DAKOTA	○
1958	338392	2011 DODGE DAKOTA	○
1959	338393	2011 DODGE DAKOTA	○
1960	338401	2011 DODGE DAKOTA	○
1961	338789	2014 TOYOTA TACOMA	○
1962	338790	2014 TOYOTA TACOMA	○
1963	338791	2014 TOYOTA TACOMA	○
1964	338792	2014 TOYOTA TACOMA	○
1965	338793	2014 TOYOTA TACOMA	○
1966	338794	2014 TOYOTA TACOMA	○

DC Department of Public Works Responses to the FY2014 Performance Oversight Questions

Figure 31: [Question 6, 2nd Bullet] All Vehicles Owned, Leased, or Otherwise Used by DPW			
Line #	Equipment Number	Year, Make, & Model	Leased or Owned
1967	339173	2004 FORD SPORT TRAC	○
1968			
1969	DEPARTMENT: KT06020 - DPW, Public Space Cleaning Administration		
1970	340152	2001 FORD F-250	○
1971	340799	2001 INTERNATIONAL 4900	○
1972	341536	2003 STERLING SC8000	○
1973	341590	1998 GMC C8000	○
1974	341591	1998 GMC C8000	○
1975	343048	2000 KUBOTA TRACTOR	○
1976	343125	2001 CHEVROLET silverado	○
1977	344561	2005 TYMCO/CHEVROLET TYMCO W5500	○
1978	347581	2002 INTERNATIONAL 4900	○
1979	347818	2001 INTERNATIONAL 4900	○
1980	348322	2001 INTERNATIONAL 4900	○
1981	348668	2001 INTERNATIONAL 4900	○
1982	349567	2002 INTERNATIONAL 4900	○
1983	349620	2001 INTERNATIONAL 4900	○
1984	951250	2003 STERLING SC8000	○
1985			
1986	DEPARTMENT: KT06020A - DPW, PSCA, Sweeper and Mechanize Operations		
1987	340143	2001 FORD F-250	○
1988	340144	2001 FORD F-250	○
1989	341248	2002 GMC C6C042	○
1990	341452	2004 ELGIN PELICAN	○
1991	343328	2006 TENNANT ATLV4300	○
1992	343329	2006 TENNANT ATLV4300	○
1993	343330	2006 TENNANT ATLV4300	○
1994	344649	2006 TYMCO/CHEVROLET SWEEPER	○
1995	345424	2006 DODGE RAM 1500	○
1996	345660	2006 DODGE RAM 1500	○
1997	345876	2006 TYMCO/CHEVROLET SWEEPER	○
1998	345877	2006 TENNANT ATLV4300	○
1999	345878	2006 TENNANT ATLV4300	○
2000	345880	2006 TENNANT ATLV4300	○
2001	345881	2006 TENNANT ATLV4300	○
2002	345882	2006 TENNANT ATLV4300	○

DC Department of Public Works Responses to the FY2014 Performance Oversight Questions

Figure 31: [Question 6, 2nd Bullet] All Vehicles Owned, Leased, or Otherwise Used by DPW

Line #	Equipment Number	Year, Make, & Model	Leased or Owned
2003	345883	2006 TENNANT ATLV4300	○
2004	345884	2006 TENNANT ATLV4300	○
2005	345886	2006 TENNANT ATLV4300	○
2006	345887	2006 TENNANT ATLV4300	○
2007	345888	2006 TENNANT ATLV4300	○
2008	345889	2006 TENNANT ATLV4300	○
2009	345890	2006 TENNANT ATLV4300	○
2010	345948	2006 TYMCO/CHEVROLET SWEEPER	○
2011	345949	2006 TYMCO/CHEVROLET SWEEPER	○
2012	345950	2006 TYMCO/CHEVROLET SWEEPER	○
2013	346052	2006 TENNANT ATLV4300	○
2014	346053	2006 TENNANT ATLV4300	○
2015	346054	2006 TENNANT ATLV4300	○
2016	346055	2006 TENNANT ATLV4300	○
2017	346056	2006 TENNANT ATLV4300	○
2018	346057	2006 TENNANT ATLV4300	○
2019	346058	2006 TENNANT ATLV4300	○
2020	346059	2006 TENNANT ATLV4300	○
2021	346060	2006 TENNANT ATLV4300	○
2022	346061	2006 TENNANT ATLV4300	○
2023	346081	2006 TENNANT ATLV4300	○
2024	346082	2006 TENNANT ATLV4300	○
2025	346527	2008 ELGIN PELICAN	○
2026	346528	2008 ELGIN PELICAN	○
2027	346529	2008 ELGIN PELICAN	○
2028	346530	2008 ELGIN PELICAN	○
2029	346531	2008 ELGIN PELICAN	○
2030	346532	2008 ELGIN PELICAN	○
2031	346533	2008 ELGIN PELICAN	○
2032	346534	2008 ELGIN PELICAN	○
2033	346535	2008 ELGIN PELICAN	○
2034	346536	2008 ELGIN PELICAN	○
2035	346546	2008 ELGIN PELICAN	○
2036	346547	2008 ELGIN PELICAN	○
2037	346548	2008 ELGIN PELICAN	○
2038	346549	2008 ELGIN PELICAN	○
2039	346550	2008 ELGIN PELICAN	○

DC Department of Public Works Responses to the FY2014 Performance Oversight Questions

Figure 31: [Question 6, 2nd Bullet] All Vehicles Owned, Leased, or Otherwise Used by DPW

Line #	Equipment Number	Year, Make, & Model	Leased or Owned
2040	347256	2009 ELGIN PELICAN	○
2041	347257	2009 ELGIN PELICAN	○
2042	347258	2009 ELGIN PELICAN	○
2043	347259	2009 ELGIN PELICAN	○
2044	347260	2009 ELGIN PELICAN	○
2045	347585	2002 INTERNATIONAL 4900	○
2046	347734	2011 ELGIN PELICAN	○
2047	348455	2003 CHEVROLET S-10 P/U	○
2048	348703	2012 RAVO RAVO 540	○
2049	348704	2012 RAVO RAVO 540	○
2050	348705	2012 RAVO RAVO 540	○
2051	348958	2008 ELGIN PELICAN	○
2052	348959	2008 ELGIN PELICAN	○
2053	348960	2008 ELGIN PELICAN	○
2054	348961	2008 ELGIN PELICAN	○
2055	348962	2008 ELGIN PELICAN	○
2056	349498	2002 INTERNATIONAL 4900	○
2057			
2058	DEPARTMENT: KT06020B - DPW, PSCA, Nueance Abatement		
2059	340018	1999 FORD CREW CAB DUMP	○
2060	340451	2001 DODGE RAM WAGON	○
2061	341156	2008 EX MARK RIDING MWR	○
2062	341157	2008 EX MARK RIDING MWR	○
2063	341159	2008 EX MARK RIDING MWR	○
2064	341211	2008 EX MARK RIDING MWR	○
2065	341785	2000 KUBOTA RIDING MWR	○
2066	345658	2006 DODGE RAM 1500	○
2067	345813	2006 JCB LOADER	○
2068	346423	2007 DODGE RAM 1500	○
2069	346431	2008 EX MARK RIDING MWR	○
2070	346437	2007 DODGE RAM 1500	○
2071	346461	2008 EX MARK RIDING MWR	○
2072	347063	2007 GMC STAKEBODY DUMP	○
2073	348127	2006 DODGE RAM 1500	○
2074	349525	2008 EX MARK RIDING MWR	○
2075	34k152	2002 JOHN DEERE MOWER	○
2076	34K153	2002 JOHN DEERE MOWER	○

DC Department of Public Works Responses to the FY2014 Performance Oversight Questions

Figure 31: [Question 6, 2nd Bullet] All Vehicles Owned, Leased, or Otherwise Used by DPW			
Line #	Equipment Number	Year, Make, & Model	Leased or Owned
2077	34K154	2002 JOHN DEERE MOWER	○
2078	34k155	2002 KUBOTA RIDING MWR	○
2079	34SL87	2001 CATERPILLAR SKID STEER	○
2080	98K151	2002 NEW HOLLAND MC35	○
2081			
2082	DEPARTMENT: KT06020C - DPW, PSCA, Landscaping		
2083	340132	2001 CATERPILLAR LOADER	○
2084	340381	1998 JOHN DEERE TRACTOR	○
2085	340382	1998 JOHN DEERE TRACTOR	○
2086	340995	2001 NEW HOLLAND MC35	○
2087	340996	2002 NEW HOLLAND MC35	○
2088	3410577	2006 JOHN DEERE TRACTOR	○
2089	343135	2001 GMC T8500	○
2090	343136	2001 CHEVROLET SILVERADO	○
2091	343384	1999 CHEVROLET BLAZER	○
2092	344757	2005 JOHN DEERE TRACTOR	○
2093	345784	2006 JOHN DEERE TRACTOR	○
2094	347837	2008 JOHN DEERE TRACTOR	○
2095	348252	2003 JOHN DEERE TRACTOR	○
2096	348253	1994 JOHN DEERE TRACTOR	○
2097	348752	2005 JOHN DEERE TRACTOR	○
2098	940350	2001 DODGE RAM WAGON	○
2099	952607	2000 FORD F-250	○
2100	980466	2002 NEW HOLLAND MC35	○
2101			
2102	DEPARTMENT: KT06020D - DPW, PSCA, Special Operations and Prowl		
2103	340158	2001 DODGE RAM WAGON	○
2104	340475	2002 STERLING LT7500	○
2105	340489	2001 STERLING LT7500	○
2106	340490	2001 STERLING LT7500	○
2107	340527	2001 JCB LOADER	○
2108	340528	2001 JCB LOADER	○
2109	340529	2001 JCB LOADER	○
2110	340530	2001 JCB LOADER	○
2111	340772	2003 STERLING LT9500	○
2112	340899	2002 INTERNATIONAL 4900	○
2113	3410332	2001 INTERNATIONAL 4900	○

DC Department of Public Works Responses to the FY2014 Performance Oversight Questions

Figure 31: [Question 6, 2nd Bullet] All Vehicles Owned, Leased, or Otherwise Used by DPW

Line #	Equipment Number	Year, Make, & Model	Leased or Owned
2114	3410569	2008 FORD F-550	○
2115	341737	2002 STERLING LT7500	○
2116	342177	2003 VOLVO FLUSHER TRUCK	○
2117	343386	1998 GMC C7H042	○
2118	343387	1998 GMC C7H042	○
2119	345459	2008 INTERNATIONAL 7600SFA	○
2120	345460	2008 INTERNATIONAL 7600SFA	○
2121	346430	2007 GMC F7B042	○
2122	346724	2008 KENWORTH T800	○
2123	347068	2008 KENWORTH T800	○
2124	347101	2008 FORD F-550	○
2125	347112	2008 FORD F-550	○
2126	347138	2008 FORD F-550	○
2127	347599	2002 INTERNATIONAL 4900	○
2128	347601	2002 INTERNATIONAL 4900	○
2129	347603	2001 INTERNATIONAL 4900	○
2130	347604	2001 INTERNATIONAL 4900	○
2131	348128	2008 FORD F-550	○
2132	348409	2008 KENWORTH T800	○
2133	348754	2006 TYMCO/CHEVROLET SWEEPER	○
2134	348759	2008 FORD F-550	○
2135	348760	2008 FORD F-550	○
2136	348761	2008 FORD F-550	○
2137	348762	2008 FORD F-550	○
2138	348826	2008 FORD F-550	○
2139	349568	2001 INTERNATIONAL 4900	○
2140	349569	2001 INTERNATIONAL 4900	○
2141	349570	2002 INTERNATIONAL 4900	○
2142	349571	2001 INTERNATIONAL 4900	○
2143	349616	2001 INTERNATIONAL 4900	○
2144	349617	2001 INTERNATIONAL 4900	○
2145	349619	2001 INTERNATIONAL 4900	○
2146	951271	2002 STERLING SC8000	○
2147			
2148	DEPARTMENT: KT06020E - DPW, PSCA, A-Team		
2149	301549	2002 NEW HOLLAND LW170	○
2150	340317	1999 CASE LOADER	○

Figure 31: [Question 6, 2nd Bullet] All Vehicles Owned, Leased, or Otherwise Used by DPW			
Line #	Equipment Number	Year, Make, & Model	Leased or Owned
2151	341236	2002 GMC C6C042	○
2152	341884	1999 STEIBOCK FORKLIFT	○
2153	342670	2005 TYMCO/CHEVROLET TYMCO W5500	○
2154	342910	2004 FORD CREW CAB DUMP	○
2155	342912	2004 FORD CREW CAB DUMP	○
2156	343289	2000 JCB SKID STEER	○
2157	344339	2005 FREIGHTLINER PACKER	○
2158	344648	2006 TYMCO/CHEVROLET SWEEPER	○
2159	345101	2001 CATERPILLAR 246 BACKHOE	○
2160	345419	2006 DODGE RAM 1500	○
2161	345422	2006 DODGE RAM 1500	○
2162	345432	2006 DODGE RAM 1500	○
2163	345435	2006 DODGE RAM 1500	○
2164	345812	2006 JCB LOADER	○
2165	345816	2006 TYMCO/CHEVROLET SWEEPER	○
2166	345818	2006 TYMCO/CHEVROLET SWEEPER	○
2167	345819	2006 TYMCO/CHEVROLET SWEEPER	○
2168	346072	2006 TYMCO/CHEVROLET SWEEPER	○
2169	346432	2007 STERLING LT9500	○
2170	346444	2007 GMC F7B042	○
2171	347062	2007 GMC P3500	○
2172	347189	2008 HYUNDAI HL757 LOADER	○
2173	348440	1999 CROWN 40GPW-4-14	○
2174	348753	2006 TYMCO/CHEVROLET SWEEPER	○
2175			
2176	DEPARTMENT: KT06020F - DPW, PSCA, Day Operations (Solid Waste Collections)		
2177	303082	2001 DODGE RAM 3500	○
2178	303939	2005 STERLING SC8000	○
2179	303941	2005 STERLING SC8000	○
2180	303983	2005 STERLING SC8000	○
2181	304580	2006 CHEVROLET COLORADO	○
2182	305425	2006 DODGE RAM 1500	○
2183	305426	2006 DODGE RAM 1500	○
2184	305736	2006 STERLING SC8000	○
2185	305737	2006 STERLING SC8000	○
2186	305738	2006 STERLING SC8000	○

Figure 31: [Question 6, 2nd Bullet] All Vehicles Owned, Leased, or Otherwise Used by DPW			
Line #	Equipment Number	Year, Make, & Model	Leased or Owned
2187	305742	2006 STERLING SC8000	○
2188	305744	2006 STERLING SC8000	○
2189	305769	2006 STERLING SC8000	○
2190	305770	2006 STERLING SC8000	○
2191	305772	2006 STERLING SC8000	○
2192	305775	2006 STERLING SC8000	○
2193	305776	2006 STERLING SC8000	○
2194	305927	2006 STERLING SC8000	○
2195	305931	2006 STERLING SC8000	○
2196	305933	2006 STERLING SC8000	○
2197	306413	2007 DODGE RAM 1500	○
2198	306414	2007 DODGE RAM 1500	○
2199	306942	2011 UD 3300	○
2200	307309	2009 GMC T8500	○
2201	307310	2009 GMC T8500	○
2202	307395	2010 GMC NRR	○
2203	307396	2010 GMC NRR	○
2204	307397	2010 GMC NRR	○
2205	307398	2010 GMC NRR	○
2206	307724	2007 DODGE RAM 1500	○
2207	307725	2006 DODGE RAM 1500	○
2208	307764	2005 STERLING SC8000	○
2209	308801	2005 STERLING SC8000	○
2210	316421	2007 DODGE RAM 1500	○
2211	347316	2009 GMC T8500	○
2212	347356	2009 GMC T8500	○
2213	348813	2009 GMC T8500	○
2214			
2215	DEPARTMENT: KT06020G - DPW, PSCA, Night Operations and Night Sweeping		
2216	343833	2006 CHEVROLET COLORADO	○
2217	345805	2007 ELGIN EAGLE	○
2218	345806	2007 ELGIN EAGLE	○
2219	346107	2007 INTERNATIONAL TYMCO-500X	○
2220	346108	2007 INTERNATIONAL TYMCO-500X	○
2221	346109	2007 INTERNATIONAL TYMCO-500X	○
2222	348674	2006 DODGE RAM 1500	○

Figure 31: [Question 6, 2nd Bullet] All Vehicles Owned, Leased, or Otherwise Used by DPW			
Line #	Equipment Number	Year, Make, & Model	Leased or Owned
2223			
2224	DEPARTMENT: KT06020H - DPW, PSCA, Manual Operations (Day)		
2225	342901	2004 FORD CREW CAB DUMP	○
2226	343832	2006 CHEVROLET COLORADO	○
2227	346070	2006 TYMCO/CHEVROLET SWEEPER	○
2228	346071	2006 TYMCO/CHEVROLET SWEEPER	○
2229	346440	2007 GMC F7B042	○
2230	347969	2006 DODGE RAM 1500	○
2231	348755	2005 STERLING ACTERRA	○
2232			
2233	DEPARTMENT: KT06030 - DPW, Trash Collections 2,4,5		
2234	303119	2001 CHEVROLET 4X4 BLAZER LS	○
2235	303913	2005 STERLING SC8000	○
2236	303914	2005 STERLING SC8000	○
2237	303942	2005 STERLING SC8000	○
2238	304785	2005 STERLING SC8000	○
2239	305423	2006 DODGE RAM 1500	○
2240	305427	2006 DODGE RAM 1500	○
2241	305436	2006 DODGE RAM 1500	○
2242	305483	2008 CHEVROLET ULTIMASTER	○
2243	305735	2006 STERLING SC8000	○
2244	305739	2006 STERLING SC8000	○
2245	305740	2006 STERLING SC8000	○
2246	305741	2006 STERLING SC8000	○
2247	305743	2006 STERLING SC8000	○
2248	305767	2006 STERLING SC8000	○
2249	305771	2006 STERLING SC8000	○
2250	305774	2006 STERLING SC8000	○
2251	305926	2006 STERLING SC8000	○
2252	305929	2006 STERLING SC8000	○
2253	305934	2006 STERLING SC8000	○
2254	305935	2006 STERLING SC8000	○
2255	305936	2006 STERLING SC8000	○
2256	306415	2007 DODGE RAM 1500	○
2257	306436	2007 DODGE RAM 1500	○
2258	306438	2007 DODGE RAM 1500	○
2259	306439	2007 DODGE RAM 1500	○

DC Department of Public Works Responses to the FY2014 Performance Oversight Questions

Figure 31: [Question 6, 2nd Bullet] All Vehicles Owned, Leased, or Otherwise Used by DPW

Line #	Equipment Number	Year, Make, & Model	Leased or Owned
2260	306923	2011 UD 3300	○
2261	306987	2008 WORKHORSE P42	○
2262	307311	2009 GMC T8500	○
2263	307313	2009 GMC T8500	○
2264	307314	2009 GMC T8500	○
2265	307347	2009 GMC T8500	○
2266	307348	2009 GMC T8500	○
2267	307349	2009 GMC T8500	○
2268	307376	2009 GMC T8500	○
2269	307377	2009 GMC T8500	○
2270	307576	2006 DODGE RAM 1500	○
2271	308363	2011 DODGE RAM 1500	○
2272	308364	2011 DODGE RAM 1500	○
2273	308365	2011 DODGE RAM 1500	○
2274	308377	2011 DODGE RAM 1500	○
2275	308396	2011 DODGE DAKOTA	○
2276	308397	2011 DODGE DAKOTA	○
2277	308398	2011 DODGE DAKOTA	○
2278	308399	2011 DODGE DAKOTA	○
2279	308483	2011 CHEVROLET SILVERADO	○
2280	308484	2011 CHEVROLET SILVERADO	○
2281	309000	2008 CHEVROLET SILVERADO	○
2282	309001	2008 CHEVROLET SILVERADO	○
2283	309002	2008 CHEVROLET SILVERADO	○
2284	309003	2008 CHEVROLET SILVERADO	○
2285	309586	2012 UD 3300	○
2286	309587	2012 UD 3300	○
2287	309588	2012 UD 3300	○
2288	309589	2012 UD 3300	○
2289	309590	2012 UD 3300	○
2290	309591	2012 UD 3300	○
2291	309592	2012 UD 3300	○
2292	309612	2013 UD 3300	○
2293	309613	2013 UD 3300	○
2294	309727	2012 UD 3300	○
2295	309728	2012 UD 3300	○
2296	309782	2013 UD 3300	○

DC Department of Public Works Responses to the FY2014 Performance Oversight Questions

Figure 31: [Question 6, 2nd Bullet] All Vehicles Owned, Leased, or Otherwise Used by DPW

Line #	Equipment Number	Year, Make, & Model	Leased or Owned
2297	309783	2013 UD 3300	○
2298	309784	2013 UD 3300	○
2299	309785	2013 UD 3300	○
2300	309786	2013 UD 3300	○
2301	309822	2012 UD 3300	○
2302	309823	2013 UD 3300	○
2303	309824	2012 UD 3300	○
2304	309851	2012 UD 3300	○
2305	309852	2012 UD 3300	○
2306	309853	2012 UD 3300	○
2307	309947	2012 UD 3300	○
2308	309948	2012 UD 3300	○
2309	309949	2012 UD 3300	○
2310	309950	2012 UD 3300	○
2311	309951	2012 UD 3300	○
2312	30AS7655	2012 MITSUBISHI FE160	
2313	30EA7138	2012 ISUZU NPR-HD	
2314	30EJ6210	2012 MITSUBISHI FE160	
2315	30ES9315	2011 MITSUBISHI FE160	
2316	30EY4635	2012 MITSUBISHI FE160	
2317	347371	2009 GMC T8500	○
2318	347372	2009 GMC T8500	○
2319	347373	2009 GMC T8500	○
2320	347374	2009 GMC T8500	○
2321	347375	2009 GMC T8500	○
2322			
2323	DEPARTMENT: KT06040 - DPW, Trash Collection Program (Bulk)		
2324	3010368	2014 ISUZU NRR	○
2325	3010369	2014 ISUZU NRR	○
2326	302542	2003 CHEVROLET SILVERADO	○
2327	304583	2006 CHEVROLET COLORADO	○
2328	307763	2005 STERLING SC8000	○
2329	360445	2002 STERLING LT7500	○
2330	360472	2002 STERLING LT7500	○
2331	360473	2002 STERLING LT7500	○
2332	360474	2002 STERLING LT7500	○
2333	362945	2004 FREIGHTLINER PACKER	○

Figure 31: [Question 6, 2nd Bullet] All Vehicles Owned, Leased, or Otherwise Used by DPW

Line #	Equipment Number	Year, Make, & Model	Leased or Owned
2334	364338	2005 FREIGHTLINER PACKER	○
2335	365612	2002 STERLING LT7500	○
2336	366433	2007 STERLING LT9500	○
2337	366434	2007 STERLING LT9500	○
2338	366435	2007 STERLING LT9500	○
2339	367312	2009 GMC T8500	○
2340	367350	2009 GMC T8500	○
2341	367351	2009 GMC T8500	○
2342	367352	2009 GMC T8500	○
2343	367353	2009 GMC T8500	○
2344	367354	2009 GMC T8500	○
2345	942920	2004 JCB LOADER	○
2346			
2347	DEPARTMENT: KT06040B - DPW, Solid Waste Disposal		
2348	311320	2002 CATERPILLAR LOADER	○
2349	311323	2002 CATERPILLAR LOADER	○
2350	31211A	2000 KOMATSU FORKLIFT	○
2351	312492	2003 CATERPILLAR LOADER	○
2352	31547G	2009 HYSTER FORKLIFT	○
2353	31548G	2009 HYSTER FORKLIFT	○
2354	316171	2007 CATERPILLAR 972	○
2355	316172	2007 CATERPILLAR 972	○
2356	316364	2007 CATERPILLAR 972	○
2357	316422	2007 DODGE RAM 1500	○
2358	317069	2008 KENWORTH T800	○
2359	317410	2010 CATERPILLAR 980	○
2360	317411	2009 CHEVROLET DURAMAX 3500	○
2361	317813	2009 ULTIMATE DIESEL HAWK H1150	○
2362	317815	2009 CATERPILLAR LOADER	○
2363	318400	2011 DODGE DAKOTA	○
2364	318502	2012 CASE LOADER	○
2365	319004	2008 CHEVROLET SILVERADO	○
2366	319327	2012 CATERPILLAR LOADER	○
2367	319328	2012 CASE LOADER	○
2368	31980K	2012 CATERPILLAR LOADER	○
2369	31D002	2006 CATERPILLAR 966	○
2370	31D029	2006 CATERPILLAR 966	○

DC Department of Public Works Responses to the FY2014 Performance Oversight Questions

Figure 31: [Question 6, 2nd Bullet] All Vehicles Owned, Leased, or Otherwise Used by DPW

Line #	Equipment Number	Year, Make, & Model	Leased or Owned
2371	31R001	2014 EX MARK RIDING MWR	○
2372	341716	2001 FORD TAURUS	○
2373	348711	2012 FORD F-550	○
2374			
2375	DEPARTMENT: KT06040C - DPW, Street and Alley Cleaning		
2376	306180	1998 GMC SIERRA	○
2377	306931	2011 UD 3300	○
2378	307801	2007 DODGE RAM 1500	○
2379	3410172	2008 FORD F-550	○
2380	3410247	2014 FORD E-350	○
2381	3410248	2014 FORD E-350	○
2382	3410408	2014 FREIGHTLINER M2106V	○
2383	3410409	2014 FREIGHTLINER M2106V	○
2384	3410410	2014 FREIGHTLINER M2106V	○
2385	3410411	2014 FREIGHTLINER M2106V	○
2386	3410412	2014 FREIGHTLINER M2106V	○
2387	3410561	2014 CHEVROLET EXPRESS	○
2388	3410562	2014 CHEVROLET EXPRESS	○
2389	3410563	2014 CHEVROLET EXPRESS	○
2390	342318	2003 CHEVROLET S-10 P/U	○
2391	343293	2001 JEEP CHEROKEE	○
2392	343668	2005 STERLING SC8000	○
2393	343672	2005 STERLING SC8000	○
2394	343916	2005 STERLING SC8000	○
2395	343945	2005 STERLING SC8000	○
2396	344851	2008 FORD F-550	○
2397	345817	2006 TYMCO/CHEVROLET SWEEPER	○
2398	345838	2006 TYMCO/CHEVROLET SWEEPER	○
2399	345932	2006 STERLING SC8000	○
2400	34640E	2008 GEHL SL6640E	○
2401	346592	2008 FORD F-550	○
2402	346597	2008 FORD F-550	○
2403	346598	2008 FORD F-550	○
2404	346600	2008 FORD F-550	○
2405	346601	2008 FORD F-550	○
2406	346885	2010 TYMCO/ISUZU SWEEPER	○
2407	346886	2010 TYMCO/ISUZU SWEEPER	○

DC Department of Public Works Responses to the FY2014 Performance Oversight Questions

Figure 31: [Question 6, 2nd Bullet] All Vehicles Owned, Leased, or Otherwise Used by DPW

Line #	Equipment Number	Year, Make, & Model	Leased or Owned
2408	346887	2010 TYMCO/ISUZU SWEEPER	○
2409	346888	2010 TYMCO/ISUZU SWEEPER	○
2410	346889	2010 TYMCO/ISUZU SWEEPER	○
2411	346890	2010 TYMCO/ISUZU SWEEPER	○
2412	346891	2010 TYMCO/ISUZU SWEEPER	○
2413	346892	2010 TYMCO/ISUZU SWEEPER	○
2414	346932	2011 UD 3300	○
2415	346937	2011 DODGE RAM 1500	○
2416	346938	2011 DODGE RAM 1500	○
2417	346939	2011 DODGE RAM 1500	○
2418	346940	2011 FORD F-350	○
2419	346941	2011 FORD F-350	○
2420	346943	2011 UD 3300	○
2421	346944	2011 UD 3300	○
2422	346945	2011 UD 3300	○
2423	346947	2011 FORD F-350	○
2424	346955	2008 INTERNATIONAL 7600SFA	○
2425	346956	2008 INTERNATIONAL 7600SFA	○
2426	346957	2008 INTERNATIONAL 7600SFA	○
2427	346958	2008 INTERNATIONAL 7600SFA	○
2428	346969	2008 KENWORTH T800	○
2429	346970	2008 KENWORTH T800	○
2430	347111	2008 FORD F-550	○
2431	347176	2009 INTERNATIONAL 7400	○
2432	347177	2009 INTERNATIONAL 7400	○
2433	347178	2009 INTERNATIONAL 7400	○
2434	347179	2009 INTERNATIONAL 7400	○
2435	347180	2009 INTERNATIONAL 7400	○
2436	347181	2009 INTERNATIONAL 7400	○
2437	347182	2009 INTERNATIONAL 7400	○
2438	347183	2009 INTERNATIONAL 7400	○
2439	347232	2009 INTERNATIONAL 7400	○
2440	347233	2009 INTERNATIONAL 7400	○
2441	347235	2009 INTERNATIONAL 7400	○
2442	347236	2009 INTERNATIONAL 7400	○
2443	347237	2009 INTERNATIONAL 7400	○
2444	347238	2009 INTERNATIONAL 7400	○

DC Department of Public Works Responses to the FY2014 Performance Oversight Questions

Figure 31: [Question 6, 2nd Bullet] All Vehicles Owned, Leased, or Otherwise Used by DPW

Line #	Equipment Number	Year, Make, & Model	Leased or Owned
2445	347252	2009 GEHL LOADER	○
2446	347811	2009 ULTIMATE DIESEL HAWK H1150	○
2447	347812	2009 ULTIMATE DIESEL HAWK H1150	○
2448	347816	2004 FORD SPORT TRAC	○
2449	347911	2011 FORD F-550	○
2450	347912	2011 FORD F-550	○
2451	347913	2011 FORD F-550	○
2452	347914	2011 FORD F-550	○
2453	347920	2003 CHEVROLET S-10 P/U	○
2454	347983	2011 FORD F-350	○
2455	347984	2011 FORD F-350	○
2456	347993	2011 FORD F-350	○
2457	347994	2011 FORD F-350	○
2458	347995	2011 FORD F-350	○
2459	347998	2011 FORD F-350	○
2460	348076	2014 TOYOTA TACOMA	○
2461	348077	2014 TOYOTA TACOMA	○
2462	348078	2014 TOYOTA TACOMA	○
2463	348343	2012 DODGE RAM 1500	○
2464	348352	2011 DODGE RAM 1500	○
2465	348353	2011 DODGE RAM 1500	○
2466	348354	2011 DODGE RAM 1500	○
2467	348355	2011 DODGE RAM 1500	○
2468	348356	2011 DODGE RAM 1500	○
2469	348357	2011 DODGE RAM 1500	○
2470	348358	2011 DODGE RAM 1500	○
2471	348366	2011 DODGE RAM 1500	○
2472	348370	2011 FORD F-350	○
2473	348371	2011 FORD F-350	○
2474	348408	2008 CHEVROLET SILVERADO	○
2475	348454	2012 ELGIN PELICAN	○
2476	348459	2012 FREIGHTLINER M2106V	○
2477	348460	2012 FREIGHTLINER M2106V	○
2478	348461	2012 FREIGHTLINER M2106V	○
2479	348462	2012 FREIGHTLINER M2106V	○
2480	348463	2012 FREIGHTLINER M2106V	○
2481	348464	2012 FREIGHTLINER M2106V	○

DC Department of Public Works Responses to the FY2014 Performance Oversight Questions

Figure 31: [Question 6, 2nd Bullet] All Vehicles Owned, Leased, or Otherwise Used by DPW

Line #	Equipment Number	Year, Make, & Model	Leased or Owned
2482	348465	2012 FREIGHTLINER M2106V	○
2483	348466	2012 FREIGHTLINER M2106V	○
2484	348467	2012 FREIGHTLINER M2106V	○
2485	348468	2012 FREIGHTLINER M2106V	○
2486	348469	2012 FREIGHTLINER M2106V	○
2487	348470	2012 FREIGHTLINER M2106V	○
2488	348471	2012 FREIGHTLINER M2106V	○
2489	348474	2012 FREIGHTLINER M2106V	○
2490	348475	2012 FREIGHTLINER M2106V	○
2491	348476	2012 FREIGHTLINER M2106V	○
2492	348477	2012 FREIGHTLINER M2106V	○
2493	348478	2012 FREIGHTLINER M2106V	○
2494	348479	2012 FREIGHTLINER M2106V	○
2495	348480	2012 FREIGHTLINER M2106V	○
2496	348481	2012 FREIGHTLINER M2106V	○
2497	348486	2012 FORD F-350	○
2498	348488	2012 FREIGHTLINER M2106V	○
2499	348490	2012 FREIGHTLINER M2106V	○
2500	348491	2012 FREIGHTLINER M2106V	○
2501	348492	2012 FREIGHTLINER M2106V	○
2502	348493	2012 FREIGHTLINER M2106V	○
2503	348494	2012 FREIGHTLINER M2106V	○
2504	348495	2012 FREIGHTLINER M2106V	○
2505	348496	2012 FREIGHTLINER M2106V	○
2506	348497	2012 FREIGHTLINER M2106V	○
2507	348498	2012 PETERBILT PB-320	○
2508	348499	2012 PETERBILT PB-320	○
2509	348675	2009 INTERNATIONAL 7400	○
2510	348698	2008 FORD F-550	○
2511	348714	2013 PETERBILT 365	○
2512	348751	2005 STERLING SC8000	○
2513	348756	2008 FORD F-550	○
2514	348757	2008 FORD F-550	○
2515	348758	2008 FORD F-550	○
2516	348795	2015 FREIGHTLINER M2106V	○
2517	348809	2014 FORD E-350	○
2518	348812	2008 FORD F-550	○

DC Department of Public Works Responses to the FY2014 Performance Oversight Questions

Figure 31: [Question 6, 2nd Bullet] All Vehicles Owned, Leased, or Otherwise Used by DPW

Line #	Equipment Number	Year, Make, & Model	Leased or Owned
2519	348814	2008 FORD F-550	○
2520	348815	2008 FORD F-550	○
2521	348816	2008 FORD F-550	○
2522	348817	2008 FORD F-550	○
2523	348818	2008 FORD F-550	○
2524	348819	2008 FORD F-550	○
2525	348820	2008 FORD F-550	○
2526	348821	2008 FORD F-550	○
2527	348822	2008 FORD F-550	○
2528	348964	2008 FORD F-550	○
2529	348965	2008 FORD F-550	○
2530	348968	2008 FORD F-550	○
2531	348969	2008 FORD F-550	○
2532	348970	2008 FORD F-550	○
2533	348971	2008 FORD F-550	○
2534	348980	2008 FORD F-550	○
2535	348998	2008 CHEVROLET SILVERADO	○
2536	348999	2008 CHEVROLET SILVERADO	○
2537	349019	2008 CHEVROLET SILVERADO	○
2538	349039	2008 FORD F-550	○
2539	349041	2008 FORD F-550	○
2540	349042	2008 FORD F-550	○
2541	349043	2008 FORD F-550	○
2542	349044	2008 FORD F-550	○
2543	349045	2008 FORD F-550	○
2544	349046	2008 FORD F-550	○
2545	349426	2013 ISUZU NQR	○
2546	349427	2013 ISUZU NQR	○
2547	349428	2013 ISUZU NQR	○
2548	349429	2013 ISUZU NQR	○
2549	349430	2012 FREIGHTLINER SPRINTER	○
2550	349442	2013 FREIGHTLINER DUMP TRUCK	○
2551	349443	2013 FREIGHTLINER DUMP TRUCK	○
2552	349543	2012 FREIGHTLINER SPRINTER	○
2553	349774	2007 DODGE RAM 1500	○
2554	34FOP9631	2013 CHEVROLET EXPRESS	○
2555	34R002	2013 EX MARK LAZER X	○

Figure 31: [Question 6, 2nd Bullet] All Vehicles Owned, Leased, or Otherwise Used by DPW

Line #	Equipment Number	Year, Make, & Model	Leased or Owned
2556	34R003	2013 EX MARK LAZER X	O
2557	940452	2001 DODGE RAM WAGON	O
2558	941769	2003 THOMAS 16 PASS BUS	O
2559	941987	2004 THOMAS 16 PASS BUS	O
2560	947416	2010 FORD E-350	O
2561	947899	2010 CHEVROLET EXPRESS	O
2562	954167	2002 FORD E-350	O
2563			
2564	DEPARTMENT: KV05040 - DMV, Department of Motor Vehicle Services		
2565	890161	1999 DODGE CARAVAN	O
2566	892605	2003 FORD F-350	O
2567	895497	2008 DODGE CARAVAN	O
2568	897001	2008 HONDA CIVIC HYBRID	O
2569	897002	2008 HONDA CIVIC HYBRID	O
2570	898804	2014 DODGE GRAND CARAVAN	O
2571	899703	2013 DODGE CARGO VAN	L
2572	899894	2013 DODGE CARAVAN	L
2573			
2574	DEPARTMENT: LQ0100 - Alcoholic Beverage Regulation Administration		
2575	8310190	2013 TOYOTA COROLLA	O
2576	8310191	2013 TOYOTA COROLLA	O
2577	835749	2006 CHEVROLET IMPALA	O
2578	835750	2006 CHEVROLET IMPALA	O
2579	835765	2006 CHEVROLET IMPALA	O
2580	835921	2006 CHEVROLET IMPALA	O
2581	835922	2006 CHEVROLET IMPALA	O
2582	835923	2006 CHEVROLET IMPALA	O
2583	835925	2006 CHEVROLET IMPALA	O
2584	838842	2014 DODGE GRAND CARAVAN	O
2585			
2586	DEPARTMENT: PO0100 - Office of Contracting and Procurement (OCP)		
2587	013221	1999 INTERNATIONAL 4700	O
2588	6210181	2013 DODGE GRAND CARAVAN	O
2589	623877	2005 DODGE CARAVAN	O
2590	623878	2005 DODGE CARAVAN	O
2591	623884	2005 DODGE CARAVAN	O
2592	624384	2000 INTERNATIONAL 4700	O

Figure 31: [Question 6, 2nd Bullet] All Vehicles Owned, Leased, or Otherwise Used by DPW

Line #	Equipment Number	Year, Make, & Model	Leased or Owned
2593	628080	2014 DODGE GRAND CARAVAN	O
2594	62BC25	2006 DAEWOO BC255-2	O
2595			
2596	DEPARTMENT: RL1006 - Child and Family Services (LaShawn)		
2597	5610220	2014 CHEVROLET EXPRESS	O
2598	5610502	2013 TOYOTA COROLLA	L
2599	5610575	2014 CHEVROLET EXPRESS	O
2600	562714	2003 DODGE SPRINTER	L
2601	568875	2013 TOYOTA COROLLA	L
2602	568876	2013 TOYOTA COROLLA	L
2603	568877	2013 TOYOTA COROLLA	L
2604	568878	2013 TOYOTA COROLLA	L
2605	568879	2013 TOYOTA COROLLA	L
2606	568880	2013 TOYOTA COROLLA	L
2607	568881	2013 TOYOTA COROLLA	L
2608	568882	2013 TOYOTA COROLLA	L
2609	568883	2013 TOYOTA COROLLA	L
2610	568884	2013 TOYOTA COROLLA	L
2611	568886	2013 TOYOTA COROLLA	L
2612	569264	2013 TOYOTA COROLLA	L
2613	569265	2013 TOYOTA COROLLA	L
2614	569266	2013 TOYOTA COROLLA	L
2615	569267	2013 TOYOTA COROLLA	L
2616	569268	2013 TOYOTA COROLLA	L
2617	569269	2013 TOYOTA COROLLA	L
2618	569270	2013 TOYOTA COROLLA	L
2619	569271	2013 TOYOTA COROLLA	L
2620	569272	2013 TOYOTA COROLLA	L
2621	569284	2013 TOYOTA COROLLA	L
2622	569285	2013 TOYOTA COROLLA	L
2623	569288	2013 TOYOTA COROLLA	L
2624	569289	2013 TOYOTA COROLLA	L
2625	569293	2013 TOYOTA COROLLA	L
2626	569294	2013 TOYOTA COROLLA	L
2627	569295	2013 TOYOTA COROLLA	L
2628	569296	2013 TOYOTA COROLLA	L
2629	569297	2013 TOYOTA COROLLA	L

Figure 31: [Question 6, 2nd Bullet] All Vehicles Owned, Leased, or Otherwise Used by DPW

Line #	Equipment Number	Year, Make, & Model	Leased or Owned
2630	569301	2013 TOYOTA COROLLA	L
2631	569302	2013 TOYOTA COROLLA	L
2632	569303	2013 TOYOTA COROLLA	L
2633	569306	2013 TOYOTA COROLLA	L
2634	569307	2013 TOYOTA COROLLA	L
2635	569308	2013 TOYOTA COROLLA	L
2636	569310	2013 TOYOTA COROLLA	L
2637	569311	2013 TOYOTA COROLLA	L
2638	569354	2013 CHEVROLET SILVERADO	L
2639	569557	2013 DODGE CARAVAN	L
2640	569658	2013 DODGE CARAVAN	L
2641	569659	2013 DODGE CARAVAN	L
2642	569660	2013 DODGE CARAVAN	L
2643	569661	2013 DODGE CARAVAN	L
2644	569662	2013 DODGE CARAVAN	L
2645	569663	2013 DODGE CARAVAN	L
2646	569664	2013 DODGE CARAVAN	L
2647	569665	2013 DODGE CARAVAN	L
2648	569666	2013 DODGE CARAVAN	L
2649	569671	2013 DODGE CARAVAN	L
2650	569672	2013 DODGE CARAVAN	L
2651	569673	2013 DODGE CARAVAN	L
2652	569674	2013 DODGE CARAVAN	L
2653	569675	2013 DODGE CARAVAN	L
2654	569676	2013 DODGE CARAVAN	L
2655	569677	2013 DODGE CARAVAN	L
2656	569678	2013 DODGE CARAVAN	L
2657	569679	2013 DODGE CARAVAN	L
2658	569680	2013 DODGE CARAVAN	L
2659	569684	2013 DODGE CARAVAN	L
2660	569685	2013 DODGE CARAVAN	L
2661	569691	2013 DODGE CARAVAN	L
2662	569714	2013 DODGE CARAVAN	L
2663	569715	2013 DODGE CARAVAN	L
2664	569717	2013 DODGE CARAVAN	L
2665	569718	2013 DODGE CARAVAN	L
2666	569719	2013 DODGE CARAVAN	L

DC Department of Public Works Responses to the FY2014 Performance Oversight Questions

Figure 31: [Question 6, 2nd Bullet] All Vehicles Owned, Leased, or Otherwise Used by DPW			
Line #	Equipment Number	Year, Make, & Model	Leased or Owned
2667	569720	2013 DODGE CARAVAN	L
2668	569721	2013 DODGE CARAVAN	L
2669	569722	2013 DODGE CARAVAN	L
2670	569723	2013 DODGE CARAVAN	L
2671	569724	2013 DODGE CARAVAN	L
2672	569725	2013 DODGE CARAVAN	L
2673	569726	2013 DODGE CARAVAN	L
2674	569910	2013 FORD E-350	L
2675			
2676	DEPARTMENT: RM01000 - Department of Disability Services		
2677	119282	2013 TOYOTA COROLLA	L
2678	119287	2013 TOYOTA COROLLA	L
2679	119696	2013 DODGE CARGO VAN	L
2680	119745	2013 DODGE CARAVAN	L
2681	119746	2013 DODGE CARAVAN	L
2682	119747	2013 DODGE CARAVAN	L
2683			
2684	DEPARTMENT: TC1000 - District of Columbia Taxicab Commission		
2685	6310454	2014 FORD TAURUS	O
2686	6310555	2014 FORD TAURUS	O
2687	6310557	2014 FORD TAURUS	O
2688	6310658	2014 FORD TAURUS	O
2689	6310659	2014 FORD TAURUS	O
2690	633875	2004 FORD TAURUS	O
2691	637290	2009 CHEVROLET IMPALA	O
2692	637291	2009 CHEVROLET IMPALA	O
2693	637292	2009 CHEVROLET IMPALA	O
2694	637317	2009 CHEVROLET IMPALA	O
2695	637322	2009 CHEVROLET IMPALA	O
2696	638664	2012 DODGE CARAVAN	O
2697			
2698	DEPARTMENT: TK01000 - Office of Motion Picture and Television Development		
2699	658155	2012 DODGE CARAVAN	O
2700	658836	2014 DODGE GRAND CARAVAN	O
2701			
2702	DEPARTMENT: TO1030 - OCTO, Property Management		

DC Department of Public Works Responses to the FY2014 Performance Oversight Questions

Figure 31: [Question 6, 2nd Bullet] All Vehicles Owned, Leased, or Otherwise Used by DPW

Line #	Equipment Number	Year, Make, & Model	Leased or Owned
2703	775845	2006 FREIGHTLINER W150	O
2704	776648	2007 ISUZU BOX	O
2705	776649	2007 ISUZU BOX	O
2706			
2707	DEPARTMENT: TO4035 - OCTO, DCNoc		
2708	776095	2007 FORD F-150	O
2709			
2710	DEPARTMENT: TO4036 - OCTO, DCNet		
2711	7710083	2013 DODGE CARAVAN	L
2712	7710084	2013 DODGE CARAVAN SE	L
2713	7710085	2013 DODGE CARAVAN SE	L
2714	7710086	2013 DODGE CARAVAN SE	L
2715	7710088	2013 DODGE CARAVAN SE	L
2716	7710089	2013 DODGE CARAVAN SE	L
2717	771017	2002 FORD E-350	O
2718	771019	2002 FORD E-350	O
2719	778747	2013 CHEVROLET SILVERADO	L
2720	778748	2013 CHEVROLET SILVERADO	L
2721	778749	2013 CHEVROLET SILVERADO	L
2722	779299	2013 TOYOTA COROLLA	L
2723	779300	2013 TOYOTA COROLLA	L
2724	779733	2013 DODGE CARAVAN	L
2725	779734	2013 DODGE CARAVAN	L
2726	779735	2013 DODGE CARAVAN	L
2727	779736	2013 DODGE CARAVAN	L
2728	779737	2013 DODGE CARAVAN	L
2729	779738	2013 DODGE CARAVAN	L
2730	779740	2013 DODGE CARAVAN	L
2731			
2732	DEPARTMENT: TO6010 - OCTO, ITServeUS		
2733	7710293	2013 TOYOTA COROLLA	L
2734	7710294	2013 TOYOTA COROLLA	L
2735	7710295	2013 TOYOTA COROLLA	L
2736	7710296	2013 TOYOTA COROLLA	L
2737	773282	2001 FORD FOCUS	O
2738	778746	2013 CHEVROLET SILVERADO	L
2739	779739	2013 DODGE CARAVAN	L

Figure 31: [Question 6, 2nd Bullet] All Vehicles Owned, Leased, or Otherwise Used by DPW

Line #	Equipment Number	Year, Make, & Model	Leased or Owned
2740	779802	2013 TOYOTA COROLLA	L
2741	779803	2013 TOYOTA COROLLA	L
2742	942197	2003 HONDA CIVIC GX	O
2743			
2744	DEPARTMENT: UC1000 - OUC, Office of Unified Communications		
2745	7110151	2013 TOYOTA PRIUS	O
2746	7110152	2013 TOYOTA PRIUS	O
2747	7110183	2013 DODGE GRAND CARAVAN	O
2748	7110184	2013 DODGE GRAND CARAVAN	O
2749	7110185	2013 DODGE GRAND CARAVAN	O
2750	7110186	2013 DODGE GRAND CARAVAN	O
2751	7110187	2013 DODGE GRAND CARAVAN	O
2752	7110188	2013 DODGE GRAND CARAVAN	O
2753	7110192	2014 CHEVROLET SILVERADO	O
2754	7110223	2013 TOYOTA PRIUS	O
2755	7110224	2013 TOYOTA PRIUS	O
2756	7110225	2013 FORD E-350	O
2757	715664	2006 DODGE CARAVAN	O
2758	715745	2006 DODGE CARAVAN	O

J. ANSWER TO QUESTION #12 (BUDGET AND FINANCE)

Figure 32: [Question 12] Agency Management Budget vs Actuals for FY 2014 and FY 2015YTD (31Dec2014) [Approp Fund 0100]

Agency Management Program									
Approp Fund: 0100									
Agy Fund	Program Code 2	GAAP Category Title	Comp Source Group	FY14 Budget	FY14 Actuals	FY15 Budget	FY15 Actuals thru Dec 31		
0100	1000	PERSONNEL SERVICES	0011	4,211,430.46	4,448,737.11	5,181,112.18	1,108,538.91		
			0012	1,200,689.78	56,832.11	216,384.29	27,493.21		
			0013	0.00	70,453.57	0.00	1,099.97		
			0014	1,213,333.10	880,156.20	1,606,230.67	222,884.76		
			0015	3,295,366.10	1,300,689.82	570,366.10	18,884.34		
		PERSONNEL SERVICES - Total				9,920,819.44	6,756,868.81	7,574,093.24	1,378,901.19
		NON-PERSONNEL SERVICES	0020	1,112,050.83	1,078,365.85	1,192,715.38	704,270.11		
			0030	0.00	0.00	0.00	0.00		
			0031	3,394.50	0.00	14,808.36	44,808.36		
			0032	0.00	0.00	0.00	0.00		
			0033	0.00	0.00	0.00	0.00		
			0034	0.00	0.00	0.00	0.00		
			0035	0.00	0.00	0.00	0.00		
			0040	11,388,214.82	11,875,202.45	12,109,471.52	2,339,798.76		
			0041	2,836,541.21	2,781,459.60	2,813,049.30	222,654.52		
			0070	461,410.07	434,357.41	855,678.34	25,000.00		
		NON-PERSONNEL SERVICES - Total				15,801,611.43	16,169,385.31	16,985,722.90	3,336,531.75
		1000 - Total				25,722,430.87	22,926,254.12	24,559,816.14	4,715,432.94
		0100 - Total				25,722,430.87	22,926,254.12	24,559,816.14	4,715,432.94
		1131	1000	PERSONNEL SERVICE 0015		0.00	0.00	0.00	0.00
PERSONNEL SERVICES - Total				0.00	0.00	0.00	0.00		
1000 - Total				0.00	0.00	0.00	0.00		
1131 - Total				0.00	0.00	0.00	0.00		
1734	1000	PERSONNEL SERVICES	0012	791,000.00	791,000.00	0.00	0.00		
			PERSONNEL SERVICES - Total				791,000.00	791,000.00	0.00
		NON-PERSONNEL SERVICES	0020	0.00	(270.79)	0.00	0.00		
			0040	250,000.00	250,000.00	0.00	0.00		
			0041	4,637,729.21	4,582,047.84	3,300,000.00	0.00		
NON-PERSONNEL SERVICES - Total				4,887,729.21	4,831,777.05	3,300,000.00	0.00		
1000 - Total				5,678,729.21	5,622,777.05	3,300,000.00	0.00		
1734 - Total				5,678,729.21	5,622,777.05	3,300,000.00	0.00		
0100 - Total				31,401,160.08	28,549,031.17	27,859,816.14	4,715,432.94		

Figure 33: [Question 12] Agency Management Budget vs Actuals for FY 2014 and FY 2015YTD (31Dec2014) [Approp Fund 0600]

Approp Fund: 0600							
Agy Fund	Program Code 2	GAAP Category Title	Comp Source Group	FY14 Budget	FY14 Actuals	FY15 Budget	FY15 Actuals thru Dec 31
6000	1000	NON-PERSONNEL SEF0040		0.00	0.00	0.00	0.00
		NON-PERSONNEL SERVICES - Total		0.00	0.00	0.00	0.00
	1000 - Total		0.00	0.00	0.00	0.00	
6000 - Total		0	0	0	0	0	
6072	1000	NON-PERSONNEL SEF0040		0.00	0.00	0.00	0.00
		NON-PERSONNEL SERVICES - Total		0.00	0.00	0.00	0.00
	1000 - Total		0.00	0.00	0.00	0.00	
6072 - Total		0	0	0	0	0	
0600 - Total		0.00	0.00	0.00	0.00	0.00	

Figure 34: [Question 12] Agency Management Budget vs Actuals for FY 2014 and FY 2015YTD (31Dec2014) [Approp Fund 0700]

Approp Fund: 0700							
Agy Fund	Program Code 2	GAAP Category Title	Comp Source Group	FY14 Budget	FY14 Actuals	FY15 Budget	FY15 Actuals thru Dec 31
0072	1000	NON-PERSONNEL SEF0050		0.00	0.00	0.00	0.00
		NON-PERSONNEL SERVICES - Total		0.00	0.00	0.00	0.00
	1000 - Total		0.00	0.00	0.00	0.00	
0072 - Total		0	0	0	0	0	
7000	1000	NON-PERSONNEL SEF0040		0.00	0.00	0.00	0.00
		NON-PERSONNEL SERVICES - Total		0.00	0.00	0.00	0.00
	1000 - Total		0.00	0.00	0.00	0.00	
7000 - Total		0	0	0	0	0	
7025	1000	PERSONNEL SERVICES 0011		0.00	0.00	191,648.05	0.00
		PERSONNEL SERVICES 0014		0.00	0.00	44,462.54	0.00
		PERSONNEL SERVICES - Total		0.00	0.00	236,110.59	0.00
		NON-PERSONNEL SERVICES 0020		0.00	0.00	2,330.35	0.00
		NON-PERSONNEL SERVICES 0040		0.00	0.00	10,994.94	0.00
		NON-PERSONNEL SERVICES - Total		0.00	0.00	13,325.29	0.00
1000 - Total		0.00	0.00	249,435.88	0.00		
7025 - Total		0.00	0.00	249,435.88	0.00		
7072	1000	NON-PERSONNEL SEF0040		0.00	0.00	0.00	0.00
		NON-PERSONNEL SERVICES - Total		0.00	0.00	0.00	0.00
	1000 - Total		0.00	0.00	0.00	0.00	
7072 - Total		0.00	0.00	0.00	0.00		
7073	1000	PERSONNEL SERVICES 0011		0.00	0.00	0.00	0.00
		PERSONNEL SERVICES - Total		0.00	0.00	0.00	0.00
		NON-PERSONNEL SERVICES 0040		25,000.00	0.00	25,000.00	0.00
		NON-PERSONNEL SERVICES 0041		0.00	0.00	0.00	0.00
		NON-PERSONNEL SERVICES - Total		25,000.00	0.00	25,000.00	0.00
1000 - Total		25,000.00	0.00	25,000.00	0.00		
7073 - Total		25,000.00	0.00	25,000.00	0.00		

Figure 35: [Question 12] Agency Management Budget vs Actuals for FY 2014 and FY 2015YTD (31Dec2014) [Approp Fund 0700 cont.]

7117	1000	PERSONNEL SERVICE	0011	0.00	0.00	0.00	0.00
			0014	0.00	0.00	0.00	0.00
		PERSONNEL SERVICES - Total		0.00	0.00	0.00	0.00
		NON-PERSONNEL SER	0040	0.00	0.00	0.00	0.00
		NON-PERSONNEL SERVICES - Total		0.00	0.00	0.00	0.00
1000 - Total		0.00	0.00	0.00	0.00		
7117 - Total		0.00	0.00	0.00	0.00		
7200	1000	PERSONNEL SERVICE	0015	0.00	0.00	0.00	0.00
		PERSONNEL SERVICES - Total		0.00	0.00	0.00	0.00
		NON-PERSONNEL SER	0040	0.00	0.00	0.00	0.00
			0041	0.00	0.00	0.00	0.00
		NON-PERSONNEL SERVICES - Total		0.00	0.00	0.00	0.00
1000 - Total		0.00	0.00	0.00	0.00		
7200 - Total		0.00	0.00	0.00	0.00		
7212	1000	PERSONNEL	0011	0.00	0.00	0.00	0.00
		SERVICES	0012	0.00	0.00	0.00	0.00
			0014	0.00	0.00	0.00	0.00
		PERSONNEL SERVICES - Total		0.00	0.00	0.00	0.00
		NON-PERSONNEL	0020	0.00	94,426.24	0.00	0.00
		SERVICES	0040	9,500.00	6,404.25	0.00	0.00
			0041	146,216.00	54,885.51	144,000.00	0.00
NON-PERSONNEL SERVICES - Total		155,716.00	155,716.00	144,000.00	0.00		
1000 - Total		155,716.00	155,716.00	144,000.00	0.00		
7212 - Total		155,716.00	155,716.00	144,000.00	0.00		
7311	1000	PERSONNEL SERVICE	0015	0.00	0.00	0.00	0.00
		PERSONNEL SERVICES - Total		0.00	0.00	0.00	0.00
		NON-PERSONNEL SER	0020	0.00	0.00	0.00	0.00
			0041	0.00	0.00	0.00	0.00
NON-PERSONNEL SERVICES - Total		0.00	0.00	0.00	0.00		
1000 - Total		0.00	0.00	0.00	0.00		
7311 - Total		0.00	0.00	0.00	0.00		
7370	1000	PERSONNEL SERVICE	0011	0.00	0.00	0.00	0.00
			0012	0.00	0.00	0.00	0.00
			0014	0.00	0.00	0.00	0.00
		PERSONNEL SERVICES - Total		0.00	0.00	0.00	0.00
		NON-PERSONNEL SER	0070	0.00	0.00	0.00	0.00
NON-PERSONNEL SERVICES - Total		0.00	0.00	0.00	0.00		
1000 - Total		0.00	0.00	0.00	0.00		
7370 - Total		0.00	0.00	0.00	0.00		
7375	1000	PERSONNEL SERVICE	0011	0.00	0.00	0.00	0.00
			0014	0.00	0.00	0.00	0.00
		PERSONNEL SERVICES - Total		0.00	0.00	0.00	0.00
		NON-PERSONNEL SER	0020	0.00	0.00	0.00	0.00
NON-PERSONNEL SERVICES - Total		0.00	0.00	0.00	0.00		
1000 - Total		0.00	0.00	0.00	0.00		
7375 - Total		0.00	0.00	0.00	0.00		
9150	1000	PERSONNEL SERVICE	0015	0.00	0.00	0.00	0.00
		PERSONNEL SERVICES - Total		0.00	0.00	0.00	0.00
		1000 - Total		0.00	0.00	0.00	0.00
9150 - Total		0.00	0.00	0.00	0.00		
0700 - Total		180,716.00	155,716.00	418,435.68	0.00		

Figure 36: [Question 12] SWMA Budget vs Actuals for FY 2014 and FY 2015YTD (31Dec2014) (Approp Fund 0100)

Solid Waste Management Administration							
Approp Fund: 0100							
Agy Fund	Program Code 2	GAAP Category Title	Comp Source Group	FY14 Budget	FY14 Actuals	FY15 Budget	FY15 Actuals thru Dec 31
0100	6000	PERSONNEL SERVICES	0011	32,927,502.47	35,369,908.13	34,428,713.08	8,588,103.20
			0012	3,517,948.21	2,511,016.17	2,859,527.23	1,960,343.92
			0013	1,841,272.38	1,406,717.73	3,462,672.38	313,234.91
			0014	10,271,142.18	11,122,435.67	11,567,829.20	2,839,205.12
			0015	1,573,502.40	4,206,817.66	3,048,190.40	1,428,089.54
		PERSONNEL SERVICES - Total		50,131,367.64	54,616,895.36	55,366,932.29	15,128,976.69
		NON-PERSONNEL SERVICES	0020	2,546,835.00	2,534,206.72	731,050.88	(52,949.20)
			0030	0.00	0.00	0.00	0.00
			0031	0.00	0.00	20,000.00	20,000.00
			0032	0.00	0.00	0.00	0.00
			0040	1,244,095.00	1,111,694.63	1,260,133.67	98,342.71
			0041	8,467,101.10	8,394,577.72	7,712,433.00	453,475.25
			0050	0.00	0.00	0.00	0.00
			0070	67,029.00	65,029.00	8,192.00	0.00
		NON-PERSONNEL SERVICES - Total		12,325,060.10	12,105,508.07	9,731,809.55	518,868.76
	6000 - Total			62,456,427.74	66,722,403.43	65,098,741.84	15,647,845.45
0100 - Total				62,456,427.74	66,722,403.43	65,098,741.84	15,647,845.45
1734	6000	NON-PERSONNEL SERVICES	0020	8,997,078.65	9,053,030.81	0.00	0.00
			0041	300,000.00	300,000.00	0.00	0.00
		NON-PERSONNEL SERVICES - Total		9,297,078.65	9,353,030.81	0.00	0.00
	6000 - Total			9,297,078.65	9,353,030.81	0.00	0.00
1734 - Total				9,297,078.65	9,353,030.81	0	0
0100 - Total				71,753,506.39	76,075,434.24	65,098,741.84	15,647,845.45

Figure 37: [Question 12] SWMA Budget vs Actuals for FY 2014 and FY 2015YTD (31Dec2014) (Approp Fund 0600)

Approp Fund: 0600							
Agy Fund	Program Code 2	GAAP Category Title	Comp Source Group	FY14 Budget	FY14 Actuals	FY15 Budget	FY15 Actuals thru Dec 31
6000	6000	NON-PERSONNEL SERVICES	0040	110,478.55	110,478.55	75,000.00	0.00
		NON-PERSONNEL SERVICES - Total		110,478.55	110,478.55	75,000.00	0.00
		6000 - Total		110,478.55	110,478.55	75,000.00	0.00
6000 - Total				110,478.55	110,478.55	75,000.00	0
6010	6000	PERSONNEL SERVICES	0011	0.00	0.00	0.00	0.00
			0014	0.00	0.00	0.00	0.00
			0015	0.00	0.00	0.00	0.00
		PERSONNEL SERVICES - Total		0.00	0.00	0.00	0.00
		NON-PERSONNEL SERVICES	0020	86,333.35	86,333.35	150,000.00	0.00
		NON-PERSONNEL SERVICES - Total		86,333.35	86,333.35	150,000.00	0.00
		6000 - Total		86,333.35	86,333.35	150,000.00	0.00
6010 - Total				86,333.35	86,333.35	150,000.00	0
6072	6000	PERSONNEL SERVICES	0011	0.00	0.00	0.00	0.00
			0012	0.00	0.00	0.00	0.00
			0013	0.00	0.00	0.00	0.00
			0014	0.00	0.00	0.00	0.00
			0015	0.00	0.00	0.00	0.00
		PERSONNEL SERVICES - Total		0.00	0.00	0.00	0.00
		NON-PERSONNEL SERVICES	0020	0.00	0.00	0.00	0.00
			0040	0.00	0.00	0.00	0.00
			0041	279,069.27	279,069.27	325,000.00	0.00
			0070	0.00	0.00	0.00	0.00
		NON-PERSONNEL SERVICES - Total		279,069.27	279,069.27	325,000.00	0.00
		6000 - Total		279,069.27	279,069.27	325,000.00	0.00
6072 - Total				279,069.27	279,069.27	325,000.00	0
6082	6000	PERSONNEL SERVICES	0011	0.00	0.00	734,936.14	194,563.36
			0012	0.00	0.00	37,594.81	10,066.44
			0013	0.00	0.00	0.00	5,380.23
			0014	110,513.72	(251.60)	231,759.28	63,280.63
			0015	0.00	0.00	275,000.00	45,704.77
		PERSONNEL SERVICES - Total		110,513.72	(251.60)	1,279,290.23	318,995.43
		NON-PERSONNEL SERVICES	0020	0.00	0.00	0.00	0.00
			0040	183,930.46	56,573.83	0.00	0.00
			0041	3,686,366.58	3,271,654.54	3,320,709.77	4,010.31
			0070	65,130.83	65,130.83	0.00	0.00
		NON-PERSONNEL SERVICES - Total		3,935,427.87	3,393,359.20	3,320,709.77	4,010.31
		6000 - Total		4,045,941.59	3,393,107.60	4,600,000.00	323,005.74
6082 - Total				4,045,941.59	3,393,107.60	4,600,000.00	323,005.74
6591	6000	PERSONNEL SERVICES	0011	744,057.99	684,611.69	781,667.62	190,844.97
			0012	0.00	0.00	0.00	17,671.44
			0013	0.00	15,089.09	0.00	1,591.51
			0014	204,615.98	177,851.62	234,500.30	49,451.37
			0015	0.00	77,668.02	0.00	19,014.85
		PERSONNEL SERVICES - Total		948,673.97	955,220.42	1,016,167.92	278,574.14
		NON-PERSONNEL SERVICES	0020	4,469.21	0.00	104,469.21	0.00
			0040	211,856.82	274,333.00	271,856.82	25,120.00
			0041	279,938.92	211,506.20	707,506.05	94,847.00
			0070	0.00	0.00	0.00	0.00
		NON-PERSONNEL SERVICES - Total		496,264.95	485,839.20	1,083,832.08	119,967.00
		6000 - Total		1,444,938.92	1,441,059.62	2,100,000.00	398,541.14
6591 - Total				1,444,938.92	1,441,059.62	2,100,000.00	398,541.14
0600 - Total				5,966,761.68	5,310,048.39	7,250,000.00	721,546.88

Figure 38: [Question 12] SWMA Budget vs Actuals for FY 2014 and FY 2015YTD (31Dec2014) (Approp Fund 0700)

Approp Fund: 0700							
Agy Fund	Program Code 2	GAAP Category Title	Comp Source Group	FY14 Budget	FY14 Actuals	FY15 Budget	FY15 Actuals thru Dec 31
0777	6000	PERSONNEL SERVICES	0011	0.00	0.00	0.00	0.00
		PERSONNEL SERVICES - Total		0.00	0.00	0.00	0.00
		NON-PERSONNEL SERVICES	0020	0.00	0.00	0.00	0.00
			0040	550,000.00	392,300.00	550,000.01	0.00
			0041	0.00	149,700.00	0.00	0.00
		NON-PERSONNEL SERVICES - Total		550,000.00	542,000.00	550,000.01	0.00
		6000 - Total		550,000.00	542,000.00	550,000.01	0.00
0777 - Total		550,000.00	542,000.00	550,000.01	0		
7391	6000	PERSONNEL SERVICES	0011	0.00	0.00	0.00	0.00
			0015	0.00	0.00	0.00	0.00
		PERSONNEL SERVICES - Total		0.00	0.00	0.00	0.00
		NON-PERSONNEL SERVICES	0040	469,568.60	341,161.11	463,050.00	24,087.07
			0041	0.00	0.00	0.00	0.00
		NON-PERSONNEL SERVICES - Total		469,568.60	341,161.11	463,050.00	24,087.07
		6000 - Total		469,568.60	341,161.11	463,050.00	24,087.07
7391 - Total		469,568.60	341,161.11	463,050.00	24,087.07		
7474	6000	PERSONNEL SERVICES	0011	0.00	0.00	0.00	0.00
			0012	0.00	0.00	0.00	0.00
			0013	0.00	0.00	0.00	0.00
			0014	0.00	0.00	0.00	0.00
			0015	0.00	0.00	0.00	0.00
		PERSONNEL SERVICES - Total		0.00	0.00	0.00	0.00
		NON-PERSONNEL SERVICES	0020	0.00	12,453.40	0.00	0.00
	0040	17,453.40	0.00	0.00	0.00		
	0041	0.00	0.00	0.00	0.00		
NON-PERSONNEL SERVICES - Total		17,453.40	12,453.40	0.00	0.00		
6000 - Total		17,453.40	12,453.40	0.00	0.00		
7474 - Total		17,453.40	12,453.40	0	0		
0700 - Total		1,037,022.00	895,614.51	1,013,050.01	24,087.07		

Figure 39: [Question 12] PEMA Budget vs Actuals for FY 2014 and FY 2015YTD (31Dec2014) (Approp Fund 0100)

Parking Enforcement Management Administration								
Approp Fund: 0100								
Agy Fund	Program Code 2	GAAP Category Title	Comp Source Group	FY14 Budget	FY14 Actuals	FY15 Budget	FY15 Actuals thru Dec 31	
0100	5000	PERSONNEL SERVICES	0011	18,838,655.74	17,143,250.31	19,815,547.60	4,444,218.11	
			0012	511,419.33	210,968.84	165,614.78	391,697.37	
			0013	115,000.00	501,450.00	254,776.00	102,237.10	
			0014	5,342,294.70	4,885,412.66	5,994,348.95	1,311,169.60	
			0015	550,000.00	842,623.58	550,000.00	276,986.49	
		PERSONNEL SERVICES - Total			25,357,369.77	23,583,705.39	26,780,287.33	6,526,308.67
		NON-PERSONNEL SERVICES	0020	204,638.06	186,988.87	246,711.00	13,117.07	
			0030	0.00	0.00	0.00	0.00	
			0031	0.00	0.00	0.00	170,000.00	
			0040	1,202,385.94	1,134,800.87	1,242,997.00	430,375.61	
			0041	20,000.00	17,284.00	50,000.00	0.00	
			0070	250,684.00	220,702.17	138,000.00	54,153.34	
		NON-PERSONNEL SERVICES - Total			1,677,708.00	1,559,775.91	1,677,708.00	667,646.02
		5000 - Total			27,035,077.77	25,143,481.30	28,457,995.33	7,193,954.69
		0100 - Total			27,035,077.77	25,143,481.30	28,457,995.33	7,193,954.69
0914	5000	PERSONNEL SERVICES	0014	0.00	0.00	0.00	0.00	
			0015	0.00	0.00	0.00	0.00	
		PERSONNEL SERVICES - Total			0.00	0.00	0.00	0.00
5000 - Total			0.00	0.00	0.00	0.00		
0914 - Total			0.00	0.00	0.00	0.00		
1131	5000	PERSONNEL SERVICES	0015	0.00	0.00	0.00	0.00	
		PERSONNEL SERVICES - Total			0.00	0.00	0.00	0.00
5000 - Total			0.00	0.00	0.00	0.00		
1131 - Total			0.00	0.00	0.00	0.00		
1734	5000	PERSONNEL SERVICES	0015	0.00	0.00	0.00	0.00	
		PERSONNEL SERVICES - Total			0.00	0.00	0.00	0.00
		NON-PERSONNEL SERVICES	0020	0.00	0.00	0.00	0.00	
		NON-PERSONNEL SERVICES - Total			0.00	0.00	0.00	0.00
5000 - Total			0.00	0.00	0.00	0.00		
1734 - Total			0.00	0.00	0.00	0.00		
0100 - Total			27,035,077.77	25,143,481.30	28,457,995.33	7,193,954.69		

Figure 40: [Question 12] PEMA Budget vs Actuals for FY 2014 and FY 2015YTD (31Dec2014) (Approp Fund 0600)

Approp Fund: 0600									
Agy Fund	Program Code 2	GAAP Category Title	Comp Source Group	FY14 Budget	FY14 Actuals	FY15 Budget	FY15 Actuals thru Dec 31		
6967	5000	PERSONNEL SERVICES	0011	0.00	0.00	0.00	0.00		
			0012	0.00	0.00	0.00	0.00		
			0013	0.00	0.00	0.00	0.00		
			0014	0.00	0.00	0.00	0.00		
			0015	0.00	0.00	0.00	0.00		
		PERSONNEL SERVICES - Total				0.00	0.00	0.00	0.00
		NON-PERSONNEL SERVICES	0020	0.00	0.00	0.00	0.00		
			0040	0.00	0.00	0.00	0.00		
			0041	0.00	0.00	0.00	0.00		
			0070	0.00	0.00	0.00	0.00		
		NON-PERSONNEL SERVICES - Total				0.00	0.00	0.00	0.00
5000 - Total				0.00	0.00	0.00	0.00		
6967 - Total				0.00	0.00	0.00	0.00		
0600 - Total				0.00	0.00	0.00	0.00		

Figure 41: [Question 12] PEMA Budget vs Actuals for FY 2014 and FY 2015YTD (31Dec2014) (Approp Fund 0700)

Approp Fund: 0700									
Agy Fund	Program Code 2	GAAP Category Title	Comp Source Group	FY14 Budget	FY14 Actuals	FY15 Budget	FY15 Actuals thru Dec 31		
7311	5000	PERSONNEL SERVICES	0015	0.00	0.00	0.00	0.00		
			PERSONNEL SERVICES - Total				0.00	0.00	0.00
		5000 - Total				0.00	0.00	0.00	0.00
7311 - Total				0.00	0.00	0.00	0.00		
9150	5000	PERSONNEL SERVICES	0011	0.00	0.00	0.00	0.00		
			0015	0.00	0.00	0.00	0.00		
		PERSONNEL SERVICES - Total				0.00	0.00	0.00	0.00
		NON-PERSONNEL SERVICES	0030	0.00	0.00	0.00	0.00		
			0040	0.00	0.00	0.00	0.00		
			0050	0.00	0.00	0.00	0.00		
			0070	0.00	0.00	0.00	0.00		
NON-PERSONNEL SERVICES - Total				0.00	0.00	0.00	0.00		
5000 - Total				0.00	0.00	0.00	0.00		
9150 - Total				0.00	0.00	0.00	0.00		
9155	5000	PERSONNEL SERVICES	0013	0.00	0.00	0.00	0.00		
			0015	0.00	0.00	0.00	0.00		
		PERSONNEL SERVICES - Total				0.00	0.00	0.00	0.00
		NON-PERSONNEL SERVICES	0040	0.00	0.00	0.00	0.00		
NON-PERSONNEL SERVICES - Total				0.00	0.00	0.00	0.00		
5000 - Total				0.00	0.00	0.00	0.00		
9155 - Total				0.00	0.00	0.00	0.00		
9170	5000	PERSONNEL SERVICES	0013	0.00	0.00	0.00	0.00		
			0015	0.00	0.00	0.00	0.00		
		PERSONNEL SERVICES - Total				0.00	0.00	0.00	0.00
		NON-PERSONNEL SERVICES	0040	0.00	0.00	0.00	0.00		
NON-PERSONNEL SERVICES - Total				0.00	0.00	0.00	0.00		
5000 - Total				0.00	0.00	0.00	0.00		
9170 - Total				0.00	0.00	0.00	0.00		
0700 - Total				0.00	0.00	0.00	0.00		

Figure 42: [Question 12] FMA Budget vs Actuals for FY 2014 and FY 2015YTD (31Dec2014)

Fleet Management Administration									
Approp Fund: 0600									
Agy Fund	Program Code 2	GAAP Category Title	Comp Source Group	FY14 Budget	FY14 Actuals	FY15 Budget	FY15 Actuals thru Dec 31		
6000	4000	PERSONNEL SERVICES	0011	0.00	0.00	0.00	0.00		
			0014	0.00	0.00	0.00	0.00		
		PERSONNEL SERVICES - Total			0.00	0.00	0.00	0.00	
		NON-PERSONNEL SERVICES	0020	0.00	0.00	0.00	0.00		
			0030	0.00	0.00	0.00	0.00		
			0040	157,083.65	145,965.75	200,000.00	0.00		
		NON-PERSONNEL SERVICES - Total			157,083.65	145,965.75	200,000.00	0.00	
		4000 - Total			157,083.65	145,965.75	200,000.00	0.00	
		6000 - Total			157,083.65	145,965.75	200,000.00	0.00	
		0600 - Total			157,083.65	145,965.75	200,000.00	0.00	
Approp Fund: 0700									
Agy Fund	Program Code 2	GAAP Category Title	Comp Source Group	FY14 Budget	FY14 Actuals	FY15 Budget	FY15 Actuals thru Dec 31		
7375	4000	PERSONNEL SERVICES	0011	6,867,817.68	6,361,925.31	7,003,343.67	1,803,232.57		
			0012	925,188.69	633,265.74	1,148,480.50	96,423.64		
			0013	0.00	192,151.52	0.00	25,035.61		
			0014	2,143,077.02	1,734,996.80	2,438,656.50	453,432.36		
			0015	555,693.16	941,126.83	709,890.35	358,518.85		
		PERSONNEL SERVICES - Total			10,491,776.55	9,863,466.20	11,300,371.02	2,736,643.03	
		NON-PERSONNEL SERVICES	0020	3,818,590.00	3,652,786.62	3,509,371.01	694,928.65		
			0030	0.00	0.00	0.00	0.00		
			0031	54,750.00	45,409.36	5,000.00	4,139.75		
			0040	4,358,850.00	4,123,364.64	3,868,000.00	587,939.70		
			0041	1,235,310.00	1,163,492.35	516,250.00	179,376.79		
			0070	1,557,011.98	1,540,314.46	1,575,000.00	289,548.42		
		NON-PERSONNEL SERVICES - Total			11,024,511.98	10,525,367.43	9,473,621.01	1,755,933.31	
		4000 - Total			21,516,288.53	20,388,833.63	20,773,992.03	4,492,576.34	
		7375 - Total			21,516,288.53	20,388,833.63	20,773,992.03	4,492,576.34	
		7376	4000	PERSONNEL SERVICES	0011	0.00	0.00	0.00	0.00
					0014	0.00	0.00	0.00	0.00
PERSONNEL SERVICES - Total					0.00	0.00	0.00	0.00	
NON-PERSONNEL SERVICES	0020			0.00	0.00	0.00	0.00		
	0070			0.00	0.00	0.00	0.00		
NON-PERSONNEL SERVICES - Total					0.00	0.00	0.00	0.00	
4000 - Total			0.00	0.00	0.00	0.00			
7376 - Total			0.00	0.00	0.00	0.00			
0700 - Total			21,516,288.53	20,388,833.63	20,773,992.03	4,492,576.34			

Figure 43: [Question 12] Office of the Associate CFO Budget vs Actuals for FY 2014 and FY 2015YTD (31Dec2014)

Office of the Associate Chief Financial Officer									
Approp Fund: 0100									
Agy Fund	Program Code 2	GAAP Category Title	Comp Source Group	FY14 Budget	FY14 Actuals	FY15 Budget	FY15 Actuals thru Dec 31		
0100	100F	PERSONNEL SERVICES	0011	1,566,055.77	1,680,447.54	1,711,506.41	470,667.56		
			0012	114,033.00	37,946.69	120,977.62	0.00		
			0013	0.00	8,645.78	0.00	806.82		
			0014	462,024.44	322,166.26	549,745.24	78,474.83		
			0015	0.00	119.03	0.00	0.00		
		PERSONNEL SERVICES - Total				2,142,113.21	2,049,325.30	2,382,229.27	549,949.21
		NON-PERSONNEL SERVICES	0020	20,800.00	11,935.52	40,800.00	4,826.93		
			0031	0.00	0.00	0.00	0.00		
			0040	66,555.41	51,053.41	46,555.41	1,280.00		
			0041	20,400.00	15,488.82	20,400.00	7,697.06		
			0050	0.00	0.00	0.00	0.00		
			0070	52,173.00	37,252.80	52,173.00	3,020.00		
		NON-PERSONNEL SERVICES - Total				159,928.41	115,730.55	159,928.41	16,823.99
		100F - Total				2,302,041.62	2,165,055.85	2,542,157.68	566,773.20
		0100 - Total				2,302,041.62	2,165,055.85	2,542,157.68	566,773.20
1734	100F	NON-PERSONNEL SERVICES	0041	0.00	0.00	0.00	0.00		
		NON-PERSONNEL SERVICES - Total				0.00	0.00	0.00	0.00
	100F - Total				0.00	0.00	0.00	0.00	
	1734 - Total				0.00	0.00	0.00	0.00	
0100 - Total				2,302,041.62	2,165,055.85	2,542,157.68	566,773.20		
Approp Fund: 0700									
Agy Fund	Program Code 2	GAAP Category Title	Comp Source Group	FY14 Budget	FY14 Actuals	FY15 Budget	FY15 Actuals thru Dec 31		
7476	100F	PERSONNEL SERVICES	0011	1,125,535.60	1,143,730.06	1,198,771.68	258,079.98		
			0012	0.00	19,360.41	0.00	0.00		
			0013	0.00	699.83	0.00	16,055.63		
			0014	309,522.30	249,251.14	359,631.51	53,763.87		
			0015	0.00	7,098.00	0.00	1,011.68		
		PERSONNEL SERVICES - Total				1,435,057.90	1,420,139.44	1,558,403.19	328,911.16
		NON-PERSONNEL SERVICES	0020	0.00	0.00	0.00	0.00		
			0040	0.00	0.00	0.00	0.00		
			0041	0.00	20,538.56	0.00	0.00		
			0050	0.00	0.00	0.00	0.00		
			NON-PERSONNEL SERVICES - Total				0.00	20,538.56	0.00
		100F - Total				1,435,057.90	1,440,678.00	1,558,403.19	328,911.16
		7476 - Total				1,435,057.90	1,440,678.00	1,558,403.19	328,911.16
		0700 - Total				1,435,057.90	1,440,678.00	1,558,403.19	328,911.16

K. ANSWER TO QUESTION #13 (BUDGET AND FINANCE)

Figure 44: [Question 13] DPW-AMP FY2014 Reprogrammings

2014 AMP REPROGRAMMINGS										
	FUND	ORG	PCA	CSG	COBJ	ORIG BUDG	IN	OUT	REV BUDG	DATE
1	0100	1080	COM80	0020	0201	500.00	8,000.00		8,500.00	14-Jan-14
	0100	1080	COM80	0041	0409	37,700.00		(8,000.00)	29,700.00	14-Jan-14
							\$ 38,200.00	\$ 8,000.00	\$ (8,000.00)	\$ 38,200.00
2	0100	130F	1EXEC	0020	0201	40,800.00		(20,000.00)	20,800.00	9-Apr-14
	0100	130F	1EXEC	0040	0402	46,555.41	20,000.00		66,555.41	9-Apr-14
							\$ 87,355.41	\$ 20,000.00	\$ (20,000.00)	\$ 87,355.41
3	0100	2000	20SNO	0020	0209	55,000.00	2,500.00	-	57,500.00	01-Oct-13
	0100	2000	20SNO	0020	0210	640,000.00		(2,500.00)	637,500.00	01-Oct-13
							\$ 695,000.00	\$ 2,500.00	\$ (2,500.00)	\$ 695,000.00
4	0100	2000	20SNO	0041	0409	2,738,716.00		(13,305.00)	2,725,411.00	30-Nov-13
	0100	2000	20SNO	0020	0210	640,000.00	13,305.00		653,305.00	30-Nov-13
							\$ 3,378,716.00	\$ 13,305.00	\$ (13,305.00)	\$ 3,378,716.00
5	0100	2000	20SNO	0020	0210	640,000.00	0.24	-	640,000.24	19-Dec-13
	0100	2000	20SNO	0041	0409	2,738,716.00		(0.24)	2,738,715.76	19-Dec-13
							\$ 3,378,716.00	\$ 0.24	\$ (0.24)	
6	0100	2000	20SNO	0041	0409	2,738,716.00		(1,586.25)	2,737,129.75	23-Apr-14
	0100	2000	20SNO	0040	0402	-	1,586.00		1,586.00	23-Apr-14
	0100	2000	20SNO	0020	0210	640,000.00	0.25		640,000.25	23-Apr-14
						\$ 3,378,716.00	\$ 1,586.25	\$ (1,586.25)	\$ 3,378,716.00	
7	0100	2000	20SNO	0020	0210	640,000.00		(3,394.50)	636,605.50	10-Jun-14
	0100	2000	20SNO	0031	0308	-	3,394.50		3,394.50	10-Jun-14
							\$ 640,000.00	\$ 3,394.50	\$ (3,394.50)	\$ 640,000.00
8	0100	2000	20SNO	0020	0210	640,000.00		(2,660.07)	637,339.93	21-Aug-14
	0100	2000	20SNO	0070	0706	230,000.00	2,660.07		232,660.07	21-Aug-14
							\$ 870,000.00	\$ 2,660.07	\$ (2,660.07)	\$ 870,000.00

These are correcting entries that move budget designated for a specific purpose to the accounting location (i.e. Division, Activity, CSG, and / or COBJ) that is actually responsible for executing the action required to fulfill the purpose in question.

Figure 45: [Question 13] DPW-AMP FY2015 YTD Reprogrammings

2015 YTD AMP REPROGRAMMINGS									
FUND	ORG	PCA	CSG	COBJ	ORIG	IN	OUT	REVISED	DATE
0100	1090	2SNOW	0011	0111	119,084.48	-	(119,084.48)	-	10/1/2014
0100	1090	2SNOW	0014	0147	35,725.34	-	(35,725.34)	-	10/1/2014
0100	2000	20SNO	0015	0133	-	563,366.10	-	563,366.10	10/1/2014
0100	2000	20SNO	0014	0147	-	35,725.34	-	35,725.34	10/1/2014
0100	1090	2SNOW	0070	0706	272,750.00	-	(272,750.00)	-	10/1/2014
0100	2000	20SNO	0070	0706	-	285,500.00	-	285,500.00	10/1/2014
0100	1090	2SNOW	0040	0404	500,000.00	-	(500,000.00)	-	10/1/2014
0100	2000	20SNO	0040	0407	-	175,000.00	-	175,000.00	10/1/2014
0100	2000	20SNO	0041	0409	1,514,000.00	1,239,216.00	-	2,753,216.00	10/1/2014
0100	1090	2SNOW	0040	0407	175,000.00	-	(175,000.00)	-	10/1/2014
0100	2000	20SNO	0011	0111	-	119,084.48	-	119,084.48	10/1/2014
0100	2000	20SNO	0020	0209	-	57,500.00	-	57,500.00	10/1/2014
0100	1090	2SNOW	0020	0210	632,500.00	-	(632,500.00)	-	10/1/2014
0100	1090	2SNOW	0041	0409	1,251,966.00	-	(1,251,966.00)	-	10/1/2014
0100	2000	20SNO	0020	0210	-	632,500.00	-	632,500.00	10/1/2014
0100	2000	20SNO	0040	0404	-	500,000.00	-	500,000.00	10/1/2014
0100	1090	2SNOW	0015	0133	563,366.10	-	(563,366.10)	-	10/1/2014
0100	1090	2SNOW	0020	0209	57,500.00	-	(57,500.00)	-	10/1/2014
					\$ 5,121,891.92	\$ 3,607,891.92	\$ (3,607,891.92)	\$ 5,121,891.92	
0100	2000	20SNO	0031	0308	-	11,400.00	-	11,400.00	10/15/2014
0100	2000	20SNO	0070	0706	-	-	(6,000.00)	(6,000.00)	10/15/2014
0100	2000	20SNO	0040	0407	-	2,600.00	-	2,600.00	10/15/2014
0100	2000	20SNO	0020	0210	-	127,000.00	-	127,000.00	10/15/2014
0100	2000	20SNO	0041	0409	1,514,000.00	-	(132,500.00)	1,381,500.00	10/15/2014
0100	2000	20SNO	0020	0209	-	-	(2,500.00)	(2,500.00)	10/15/2014
					\$ 1,514,000.00	\$ 141,000.00	\$ (141,000.00)	\$ 1,514,000.00	
0100	2000	20SNO	0041	0409	1,514,000.00	-	(12,366.70)	1,501,633.30	11/13/2014
0100	2000	20SNO	0070	0706	-	-	(501.66)	(501.66)	11/13/2014
0100	2000	20SNO	0040	0407	-	-	(40.00)	(40.00)	11/13/2014
0100	2000	20SNO	0020	0210	-	9,500.00	-	9,500.00	11/13/2014
0100	2000	20SNO	0031	0308	-	3,408.36	-	3,408.36	11/13/2014
					\$ 1,514,000.00	\$ 12,908.36	\$ (12,908.36)	\$ 1,514,000.00	

Figure 46: [Question 13] DPW-SWMA FY2014 Reprogrammings

2014 SWMA REPROGRAMMINGS										
	FUND	ORG	PCA	CSG	COBJ	ORIG BUDG	IN	OUT	REV BUDG	DATE
1	0100	6010	61ADM	0040	0407	6,000.00	50,000.00	-	56,000.00	01-Oct-13
	0100	6020	62LCN	0040	0407	20,000.00	60,000.00	-	80,000.00	01-Oct-13
	0100	6030	63CLL	0020	0219	1,836,825.00	134,000.00	-	1,970,825.00	01-Oct-13
	0100	6030	63DEA	0041	0409	20,000.00	15,000.00	-	35,000.00	01-Oct-13
	0100	6040	64GRB	0040	0407	363,000.00	34,000.00	-	397,000.00	01-Oct-13
	0100	6040	64GRB	0041	0417	5,201,346.10	-	(293,000.00)	4,908,346.10	01-Oct-13
						\$ 7,447,171.10	\$ 293,000.00	\$ (293,000.00)	\$ 7,447,171.10	
2	0100	6040	64GRB	0041	0409	364,799.00	100,000.00	-	464,799.00	02-Oct-13
	0100	6040	64GRB	0041	0417	5,201,346.10	-	(100,000.00)	5,101,346.10	02-Oct-13
						\$ 5,566,145.10	\$ 100,000.00	\$ (100,000.00)	\$ 5,566,145.10	
3	0100	6030	63CLL	0040	0415	150,000.00	100,000.00	-	250,000.00	01-Oct-13
	0100	6030	64GRB	0041	0409	1,719,985.00	-	(1,719,985.00)	-	01-Oct-13
	0100	6040	64GRB	0041	0409	364,799.00	1,719,985.00	-	2,084,784.00	01-Oct-13
	0100	6040	64GRB	0041	0417	5,201,346.10	-	(100,000.00)	5,101,346.10	01-Oct-13
						\$ 7,436,130.10	\$ 1,819,985.00	\$ (1,819,985.00)	\$ 7,436,130.10	
4	0100	6020	62LEA	0040	0407	100,000.00	40,000.00	-	140,000.00	12-Dec-13
	0100	6040	64GRB	0041	0417	5,201,346.10	-	(40,000.00)	5,161,346.10	12-Dec-13
	6082	6040	64GRB	0040	0423	-	60,000.00	-	60,000.00	12-Dec-13
	6082	6040	64GRB	0041	0417	3,811,497.41	-	(60,000.00)	3,751,497.41	12-Dec-13
						\$ 9,112,843.51	\$ 100,000.00	\$ (100,000.00)	\$ 9,112,843.51	
5	0100	6010	61ADM	0040	0442	5,000.00	445.00	-	5,445.00	24-Jan-14
	0100	6010	61RCY	0040	0442	68,000.00	-	(445.00)	67,555.00	24-Jan-14
						\$ 73,000.00	\$ 445.00	\$ (445.00)	\$ 73,000.00	
6	0100	6030	63CLL	0070	0701	-	59,029.00	-	59,029.00	28-Jan-14
	0100	6030	63RCY	0020	0210	58,000.00	-	(58,000.00)	-	28-Jan-14
	0100	6040	64GRB	0041	0417	5,201,346.10	-	(1,029.00)	5,200,317.10	28-Jan-14
	6082	6040	64GRB	0041	0417	3,811,497.41	-	(65,130.83)	3,746,366.58	28-Jan-14
	6082	6040	64GRB	0070	0701	-	65,130.83	-	65,130.83	28-Jan-14
						\$ 9,070,843.51	\$ 124,159.83	\$ (124,159.83)	\$ 9,070,843.51	
7	6082	6040	64GRB	0040	0423	-	250,000.00	-	250,000.00	30-Sep-14
	6591	6010	61ENF	0040	0410	27,761.75	-	(24,000.00)	3,761.75	30-Sep-14
	6591	6020	62DMP	0041	0409	275,000.00	-	(80,000.00)	195,000.00	30-Sep-14
	6591	6020	62GRF	0041	0409	100,000.00	-	(10,000.00)	90,000.00	30-Sep-14
	6591	6020	62PSM	0040	0407	36,000.00	-	(36,000.00)	-	30-Sep-14
	6591	6030	63CLL	0020	0219	104,469.21	-	(100,000.00)	4,469.21	30-Sep-14
						\$ 543,230.96	\$ 250,000.00	\$ (250,000.00)	\$ 543,230.96	

These are correcting entries that move budget designated for a specific purpose to the accounting location (i.e. Division, Activity, CSG and/or COBJ) that is actually responsible for executing the action required to fulfill the purpose in question.

Figure 47: [Question 13] DPW-SWMA FY2015YTD Reprogrammings

2015 YTD SWMA REPROGRAMMINGS									
FUND	ORG	PCA	CSG	COBJ	ORIG BUDG	IN	OUT	REV BUDG	DATE
0100	6020	62CRT	0020	0207	16,000.00	139.64	-	16,139.64	01-Oct-14
0100	6020	62LCN	0020	0207	16,000.00	139.64	-	16,139.64	01-Oct-14
0100	6040	64GRB	0041	0409	134,818.82	1,713,338.97	-	1,848,157.79	01-Oct-14
0100	6020	62LCN	0020	0210	200,000.00	-	(200,000.00)	-	01-Oct-14
0100	6030	63CLL	0020	0219	1,043,441.04	-	(1,043,441.04)	-	01-Oct-14
0100	6040	64GRB	0020	0207	37,000.00	389.64	-	37,389.64	01-Oct-14
0100	6020	62PSM	0020	0207	89,000.00	407.10	-	89,407.10	01-Oct-14
0100	6030	63CLL	0020	0207	146,010.00	1,274.33	-	147,284.33	01-Oct-14
0100	6020	62LEA	0040	0411	15,360.00	-	(15,360.00)	-	01-Oct-14
0100	6030	63BLK	0020	0207	21,000.00	250.00	-	21,250.00	01-Oct-14
0100	6020	62ALT	0020	0210	50,000.00	5,000.00	-	55,000.00	01-Oct-14
0100	6020	62LEA	0041	0409	184,320.00	15,680.00	-	200,000.00	01-Oct-14
0100	6030	63RCY	0041	0417	739,119.69	290,904.41	-	1,030,024.10	01-Oct-14
0100	6010	61ENF	0040	0411	3,072.00	-	(72.00)	3,000.00	01-Oct-14
0100	6030	63RCY	0020	0210	58,000.00	-	(54,617.49)	3,382.51	01-Oct-14
0100	6020	62PSM	0040	0407	56,320.00	-	(250.00)	56,070.00	01-Oct-14
0100	6010	61ENF	0020	0207	21,000.00	250.00	-	21,250.00	01-Oct-14
0100	6020	62LCN	0040	0407	80,000.00	2,644.63	-	82,644.63	01-Oct-14
0100	6040	64GRB	0040	0407	397,000.00	54,617.49	-	451,617.49	01-Oct-14
0100	6040	64GRB	0041	0417	4,697,506.72	-	(793,647.23)	3,903,859.49	01-Oct-14
6591	6020	62GRF	0041	0409	432,506.05	-	(185,454.55)	247,051.50	01-Oct-14
0100	6010	61ADM	0040	0442	5,120.00	880.00	-	6,000.00	01-Oct-14
0100	6020	62ALT	0020	0207	16,000.00	139.64	-	16,139.64	01-Oct-14
0100	6030	63DEA	0041	0409	35,000.00	5,000.00	-	40,000.00	01-Oct-14
0100	6040	64GRB	0020	0209	50,000.00	5,000.00	-	55,000.00	01-Oct-14
0100	6010	61ADM	0040	0411	25,600.00	-	(600.00)	25,000.00	01-Oct-14
0100	6010	61ENF	0020	0210	7,500.00	12,500.00	-	20,000.00	01-Oct-14
6591	6020	62DMP	0041	0409	275,000.00	185,454.55	-	460,454.55	01-Oct-14
0100	6010	61ADM	0040	0424	18,975.74	-	(160.63)	18,815.11	01-Oct-14
0100	6020	62PSM	0040	0407	56,320.00	-	(407.10)	55,912.90	01-Oct-14
					\$ 8,926,990.06	\$ 2,294,010.04	\$ (2,294,010.04)	\$ 8,926,990.06	
0100	6020	62PSM	0040	0407	56,320.00	24,640.00	-	80,960.00	09-Oct-14
0100	6030	63RCY	0020	0210	58,000.00	-	(3,382.51)	54,617.49	09-Oct-14
0100	6010	61ENF	0020	0210	7,500.00	-	(20,449.11)	(12,949.11)	09-Oct-14
0100	6030	63CLL	0041	0417	691,200.00	-	(808.38)	690,391.62	09-Oct-14
					\$ 813,020.00	\$ 24,640.00	\$ (24,640.00)	\$ 813,020.00	
0100	6040	64GRB	0031	0308	-	20,000.00	-	20,000.00	22-Nov-14
0100	6040	64GRB	0040	0442	51,200.00	-	(20,000.00)	31,200.00	22-Nov-14
					\$ 51,200.00	\$ 20,000.00	\$ (20,000.00)	\$ 51,200.00	

These are correcting entries that move budget designated for a specific purpose to the accounting location (i.e. Division, Activity, CSG and/or COBJ) that is actually responsible for executing the action required to fulfill the purpose in question.

Figure 48: [Question 13] DPW-PEMA FY2014 Reprogrammings

2014 PEMA REPROGRAMMINGS									
FUND	ORG	PCA	CSG	COBJ	ORIG BUDGET	IN	OUT	FY14 Revised Budget	EFF DATE
0100	5100	5NOIS	0040	0442	485,107.41	185,000.00	-	670,107.41	31-Dec-13
0100	5100	5NOIS	0070	0706	300,000.00	-	(185,000.00)	115,000.00	31-Dec-13
0100	5100	51EXC	0070	0706	177,000.00	-	(27,812.84)	149,187.16	15-May-14
0100	5100	51NOI	0040	0442	-	27,812.84	-	27,812.84	30-May-14
0100	5100	51NOI	0040	0442	-	5,400.00	-	5,400.00	30-May-14
0100	5200	52REL	0040	0442	127,621.40	-	(13,432.10)	114,189.30	15-May-14
0100	5200	52REL	0040	0416	20,400.00	-	(5,400.00)	15,000.00	15-May-14
0100	5100	51NOI	0040	0442	-	13,432.10	-	13,432.10	30-May-14
0100	5100	51EXC	0041	0409	-	20,000.00	-	20,000.00	30-May-14
0100	5100	51EXC	0020	0207	110,000.00	-	(20,000.00)	90,000.00	30-May-14
0100	5100	51EXC	0070	0706	177,000.00	-	(27,812.84)	149,187.16	15-May-14
0100	5100	51NOI	0040	0442	-	27,812.84	-	27,812.84	30-May-14
0100	5100	51NOI	0040	0442	-	5,400.00	-	5,400.00	30-May-14
0100	5200	52REL	0040	0442	127,621.40	-	(13,432.10)	114,189.30	15-May-14
0100	5200	52REL	0040	0416	20,400.00	-	(5,400.00)	15,000.00	15-May-14
0100	5100	51NOI	0040	0442	-	13,432.10	-	13,432.10	30-May-14
0100	5100	51EXC	0041	0409	-	20,000.00	-	20,000.00	30-May-14
0100	5100	51EXC	0020	0207	110,000.00	-	(20,000.00)	90,000.00	30-May-14
0100	5100	5NOIS	0020	0210	97,201.00	-	(10,361.94)	86,839.06	17-Oct-13
0100	5100	5NOIS	0020	0210	97,201.00	-	(77,201.00)	20,000.00	17-Oct-13
0100	5100	51EXC	0020	0207	110,000.00	50,000.00	-	160,000.00	17-Oct-13
0100	5300	53AVO	0040	0441	50,000.00	-	(50,000.00)	-	17-Oct-13
0100	5100	51EXC	0020	0201	30,000.00	-	(5,000.00)	25,000.00	17-Oct-13
0100	5100	51EXC	0040	0410	23,000.00	32,787.41	-	55,787.41	17-Oct-13
0100	5100	51EXC	0020	0207	110,000.00	50,000.00	-	160,000.00	17-Oct-13
0100	5100	51EXC	0040	0410	23,000.00	35,000.00	-	58,000.00	17-Oct-13
0100	5100	51EXC	0040	0410	23,000.00	42,567.49	-	65,567.49	17-Oct-13
0100	5100	51EXC	0070	0706	177,000.00	-	(13,503.16)	163,496.84	17-Oct-13
0100	5100	51EXC	0020	0201	30,000.00	-	(5,000.00)	25,000.00	17-Oct-13
0100	5100	5NOIS	0020	0210	97,201.00	75,000.00	-	172,201.00	17-Oct-13
0100	5100	5NOIS	0040	0442	485,107.41	-	(32,787.41)	452,320.00	17-Oct-13
0100	5100	51EXC	0040	0410	23,000.00	5,000.00	-	28,000.00	17-Oct-13
0100	5100	51EXC	0040	0410	23,000.00	77,201.00	-	100,201.00	17-Oct-13
0100	5100	51EXC	0040	0410	23,000.00	13,503.16	-	36,503.16	17-Oct-13
0100	5100	51EXC	0020	0207	110,000.00	-	(20,000.00)	90,000.00	17-Oct-13
0100	5300	53AVO	0040	0442	42,567.49	-	(42,567.49)	-	17-Oct-13
0100	5100	51EXC	0020	0207	110,000.00	-	(75,000.00)	35,000.00	17-Oct-13
0100	5300	53AVO	0040	0410	57,000.00	-	(50,000.00)	7,000.00	17-Oct-13
0100	5100	51EXC	0040	0410	23,000.00	10,361.94	-	33,361.94	17-Oct-13
0100	5200	52REL	0020	0210	35,000.00	-	(35,000.00)	-	17-Oct-13
0100	5100	51EXC	0040	0410	23,000.00	20,000.00	-	43,000.00	17-Oct-13
0100	5100	5NOIS	0020	0201	-	5,000.00	-	5,000.00	17-Oct-13
					3,477,428.11	734,710.88	(734,710.88)	3,477,428.11	
The reprogramming reflects PEMA's restructuring due to operational needs.									

Figure 49: [Question 13] DPW-FMA FY2014 Reprogrammings (parts 1 – 6)

2014 FMA REPROGRAMMINGS										
	FUND	ORG	PCA	CSG	COBJ	ORIG	IN	OUT	REVISED	DATE
1	7375	4040	PRT44	0020	0206	1,659,541.98	150,000.00	-	1,809,541.98	01-Oct-13
	7375	4030	HMV43	0040	0407	1,325,000.00	-	(150,000.00)	1,175,000.00	01-Oct-13
							\$ 2,984,541.98	\$ 150,000.00	\$ (150,000.00)	\$ 2,984,541.98
2	7375	4030	TIR43	0020	0206	369,000.00	-	(19,000.00)	350,000.00	01-Oct-13
	7375	4030	PKR43	0040	0407	254,500.00	-	(100,200.00)	154,300.00	01-Oct-13
	7375	4030	FAB43	0020	0210	70,000.00	-	(30,000.00)	40,000.00	01-Oct-13
	7375	4050	EXE45	0040	0442	100,000.00	157,200.00	-	257,200.00	01-Oct-13
	7375	4050	EXE45	0020	0210	-	500.00	-	500.00	01-Oct-13
	7375	4010	4FUL1	0020	0210	5,000.00	2,000.00	-	7,000.00	01-Oct-13
	7375	4010	4FUL1	0040	0407	90,000.00	-	(10,000.00)	80,000.00	01-Oct-13
	7375	4050	EXE45	0041	0409	66,250.00	-	(500.00)	65,750.00	01-Oct-13
						\$ 954,750.00	\$ 159,700.00	\$ (159,700.00)	\$ 954,750.00	
3	7375	4030	PKR43	0040	0407	254,500.00	-	(10,000.00)	244,500.00	17-Oct-13
	7375	4040	PRT44	0020	0206	1,659,541.98	-	(30,000.00)	1,629,541.98	17-Oct-13
	7375	4050	EXE45	0040	0442	100,000.00	30,900.00	-	130,900.00	17-Oct-13
	7375	4030	SWP43	0040	0407	725,000.00	-	(25,000.00)	700,000.00	17-Oct-13
	7375	4040	VAC44	0070	0705	1,566,000.00	57,491.00	-	1,623,491.00	17-Oct-13
	7375	4030	LVS43	0040	0407	645,000.00	-	(23,391.00)	621,609.00	17-Oct-13
						\$ 4,950,041.98	\$ 88,391.00	\$ (88,391.00)	\$ 4,950,041.98	
4	7375	4030	HMV43	0040	0407	1,325,000.00	100,000.00	-	1,425,000.00	31-Oct-13
	7375	4040	VAC44	0070	0705	1,566,000.00	-	(103,000.00)	1,463,000.00	31-Oct-13
	7375	4040	PRT44	0020	0206	1,659,541.98	3,000.00	-	1,662,541.98	31-Oct-13
						\$ 4,550,541.98	\$ 103,000.00	\$ (103,000.00)	\$ 4,550,541.98	
5	7375	4010	4FUL1	0020	0210	5,000.00	190.00	-	5,190.00	30-Nov-13
	7375	4050	EXE45	0040	0442	100,000.00	-	(190.00)	99,810.00	30-Nov-13
						\$ 105,000.00	\$ 190.00	\$ (190.00)	\$ 105,000.00	
6	7375	4030	HMV43	0040	0407	1,325,000.00	25,000.00	-	1,350,000.00	19-Dec-13
	7375	4010	4FUL1	0020	0210	5,000.00	200.00	-	5,200.00	19-Dec-13
	7375	4030	FAB43	0020	0210	70,000.00	30,000.00	-	100,000.00	19-Dec-13
	7375	4030	SWP43	0040	0407	725,000.00	65,000.00	-	790,000.00	19-Dec-13
	7375	4010	4FUL1	0041	0409	341,000.00	-	(191,008.00)	149,992.00	19-Dec-13
	7375	4030	LVS43	0040	0407	645,000.00	-	(104,192.00)	540,808.00	19-Dec-13
	7375	4030	SME43	0040	0407	50,000.00	50,000.00	-	100,000.00	19-Dec-13
	7375	4040	PRT44	0020	0206	1,659,541.98	125,000.00	-	1,784,541.98	19-Dec-13
						\$ 4,820,541.98	\$ 295,200.00	\$ (295,200.00)	\$ 4,820,541.98	

Figure 50: [Question 13] DPW-FMA FY2014 Reprogrammings (parts 7 – 11)

2014 FMA REPROGRAMMINGS (continued)										
	FUND	ORG	PCA	CSG	COBJ	ORIG	IN	OUT	REVISED	DATE
7	7375	4050	EXE45	0020	0210	-	61,000.00	-	61,000.00	31-Dec-13
	7375	4030	PKR43	0040	0407	254,500.00	-	(9,500.00)	245,000.00	31-Dec-13
	7375	4040	PRT44	0020	0206	1,659,541.98	-	(61,000.00)	1,598,541.98	31-Dec-13
	7375	4010	4FUL1	0020	0208	300,000.00	45,000.00	-	345,000.00	31-Dec-13
	7375	4040	VAC44	0070	0705	1,566,000.00	-	(21,000.00)	1,545,000.00	31-Dec-13
	7375	4030	LVS43	0040	0407	645,000.00	-	(2,000.00)	643,000.00	31-Dec-13
	7375	4050	EXE45	0040	0442	100,000.00	-	(12,500.00)	87,500.00	31-Dec-13
						\$ 4,525,041.98	\$ 106,000.00	\$ (106,000.00)	\$ 4,525,041.98	
8	7375	4040	VAC44	0070	0705	1,566,000.00	2,500.00	-	1,568,500.00	23-Jan-14
	7375	4050	EXE45	0040	0442	100,000.00	-	(2,500.00)	97,500.00	23-Jan-14
						\$ 1,666,000.00	\$ 2,500.00	\$ (2,500.00)	\$ 1,666,000.00	
9	7375	4050	EXE45	0020	0210	-	500.00	-	500.00	31-Jan-14
	7375	4050	EXE45	0041	0409	66,250.00	17,260.00	-	83,510.00	31-Jan-14
	7375	4030	SME43	0040	0407	50,000.00	-	(10,000.00)	40,000.00	31-Jan-14
	7375	4050	EXE45	0040	0442	100,000.00	-	(30,810.00)	69,190.00	31-Jan-14
	7375	4040	VAC44	0070	0705	1,566,000.00	-	(1,479.02)	1,564,520.98	31-Jan-14
	7375	4010	4FUL1	0020	0208	300,000.00	-	(45,000.00)	255,000.00	31-Jan-14
	7375	4040	PRT44	0020	0206	1,659,541.98	-	(36,541.98)	1,623,000.00	31-Jan-14
	7375	4030	SWP43	0040	0407	725,000.00	-	(115,000.00)	610,000.00	31-Jan-14
	7375	4030	LVS43	0040	0407	645,000.00	-	(145,417.00)	499,583.00	31-Jan-14
	7375	4030	HMV43	0040	0407	1,325,000.00	460,000.00	-	1,785,000.00	31-Jan-14
	7375	4010	4FUL1	0041	0409	341,000.00	11,288.00	-	352,288.00	31-Jan-14
	7375	4030	PKR43	0040	0407	254,500.00	-	(50,300.00)	204,200.00	31-Jan-14
	7375	4020	42PMS	0040	0442	25,000.00	-	(25,000.00)	-	31-Jan-14
	7375	4010	4FUL1	0040	0407	90,000.00	-	(13,500.00)	76,500.00	31-Jan-14
7375	4050	EXE45	0020	0206	281,000.00	-	(16,000.00)	265,000.00	31-Jan-14	
					\$ 7,428,291.98	\$ 489,048.00	\$ (489,048.00)	\$ 7,428,291.98		
10	7375	4050	EXE45	0020	0206	281,000.00	-	(15,000.00)	266,000.00	31-Jan-14
	7375	4040	FLS44	0040	0442	160,000.00	90,000.00	-	250,000.00	31-Jan-14
	7375	4030	HMV43	0040	0407	1,325,000.00	-	(75,000.00)	1,250,000.00	31-Jan-14
					\$ 1,766,000.00	\$ 90,000.00	\$ (90,000.00)	\$ 1,766,000.00		
11	7375	4010	4FUL1	0031	0308	-	10,000.00	-	10,000.00	26-Feb-14
	7375	4010	4FUL1	0040	0407	90,000.00	1,000.00	-	91,000.00	26-Feb-14
	7375	4050	EXE45	0040	0442	100,000.00	-	(16,000.00)	84,000.00	26-Feb-14
	7375	4030	SWP43	0040	0407	725,000.00	-	(25,000.00)	700,000.00	26-Feb-14
	7375	4020	42PMS	0040	0442	25,000.00	25,000.00	-	50,000.00	26-Feb-14
	7375	4050	EXE45	0040	0402	10,000.00	-	(1,000.00)	9,000.00	26-Feb-14
	7375	4050	EXE45	0041	0409	66,250.00	5,000.00	-	71,250.00	26-Feb-14
	7375	4050	EXE45	0040	0401	-	1,000.00	-	1,000.00	26-Feb-14
					\$ 1,016,250.00	\$ 42,000.00	\$ (42,000.00)	\$ 1,016,250.00		

Figure 51: [Question 13] DPW-FMA FY2014 Reprogrammings (parts 12 – 18)

2014 FMA REPROGRAMMINGS (continued)										
	FUND	ORG	PCA	CSG	COBJ	ORIG	IN	OUT	REVISED	DATE
12	7375	4050	EXE45	0041	0409	66,250.00	6,000.00	-	72,250.00	28-Feb-14
	7375	4050	EXE45	0040	0442	100,000.00	-	(14,000.00)	86,000.00	28-Feb-14
	7375	4030	HMV43	0040	0407	1,325,000.00	8,000.00	-	1,333,000.00	28-Feb-14
							\$ 1,491,250.00	\$ 14,000.00	\$ (14,000.00)	\$ 1,491,250.00
13	7375	4020	42PMS	0040	0442	25,000.00	-	(12,000.00)	13,000.00	14-Mar-14
	7375	4050	EXE45	0041	0409	66,250.00	9,500.00	-	75,750.00	14-Mar-14
	7375	4050	EXE45	0040	0442	100,000.00	7,500.00	-	107,500.00	14-Mar-14
	7375	4040	PRT44	0020	0206	1,659,541.98	-	(5,000.00)	1,654,541.98	14-Mar-14
							\$ 1,850,791.98	\$ 17,000.00	\$ (17,000.00)	\$ 1,850,791.98
14	7375	4050	EXE45	0041	0409	66,250.00	4,000.00	-	70,250.00	19-Mar-14
	7375	4010	4FUL1	0041	0409	341,000.00	-	(6,000.00)	335,000.00	19-Mar-14
	7375	4020	42PMS	0040	0442	25,000.00	2,000.00	-	27,000.00	19-Mar-14
							\$ 432,250.00	\$ 6,000.00	\$ (6,000.00)	\$ 432,250.00
15	7375	4030	LVS43	0040	0407	645,000.00	50,000.00	-	695,000.00	08-Apr-14
	7375	4020	42PMS	0040	0442	25,000.00	-	(15,000.00)	10,000.00	08-Apr-14
	7375	4050	EXE45	0040	0442	100,000.00	25,000.00	-	125,000.00	08-Apr-14
	7375	4030	HMV43	0040	0407	1,325,000.00	-	(70,000.00)	1,255,000.00	08-Apr-14
	7375	4040	PRT44	0020	0206	1,659,541.98	10,000.00	-	1,669,541.98	08-Apr-14
							\$ 3,754,541.98	\$ 85,000.00	\$ (85,000.00)	\$ 3,754,541.98
16	7375	4050	EXE45	0040	0442	100,000.00	20,000.00	-	120,000.00	18-Apr-14
	7375	4030	LVS43	0040	0407	645,000.00	-	(20,000.00)	625,000.00	18-Apr-14
							\$ 745,000.00	\$ 20,000.00	\$ (20,000.00)	\$ 745,000.00
17	7375	4040	PRT44	0020	0206	1,659,541.98	-	(70,000.00)	1,589,541.98	23-Apr-14
	7375	4010	4FUL1	0020	0208	300,000.00	50,000.00	-	350,000.00	23-Apr-14
	7375	4030	SWP43	0040	0407	725,000.00	20,000.00	-	745,000.00	23-Apr-14
							\$ 2,684,541.98	\$ 70,000.00	\$ (70,000.00)	\$ 2,684,541.98
18	7375	4030	SWP43	0040	0407	725,000.00	-	(35,000.00)	690,000.00	30-Apr-14
	7375	4010	4FUL1	0020	0208	300,000.00	100,000.00	-	400,000.00	30-Apr-14
	7375	4030	TIR43	0020	0206	369,000.00	-	(20,000.00)	349,000.00	30-Apr-14
	7375	4040	VAC44	0070	0705	1,566,000.00	-	(240,000.00)	1,326,000.00	30-Apr-14
	7375	4040	PRT44	0020	0206	1,659,541.98	-	(50,000.00)	1,609,541.98	30-Apr-14
	7375	4030	HMV43	0040	0407	1,325,000.00	200,000.00	-	1,525,000.00	30-Apr-14
	7375	4030	FAB43	0020	0210	70,000.00	10,000.00	-	80,000.00	30-Apr-14
	7375	4030	LVS43	0040	0407	645,000.00	35,000.00	-	680,000.00	30-Apr-14
							\$ 6,659,541.98	\$ 345,000.00	\$ (345,000.00)	\$ 6,659,541.98

Figure 52: [Question 13] DPW-FMA FY2014 Reprogrammings (parts 19 – 24)

2014 FMA REPROGRAMMINGS (continued)										
	FUND	ORG	PCA	CSG	COBJ	ORIG	IN	OUT	REVISED	DATE
19	7375	4030	TIR43	0020	0206	369,000.00	-	(25,000.00)	344,000.00	30-Apr-14
	7375	4030	PKR43	0040	0407	254,500.00	20,000.00	-	274,500.00	30-Apr-14
	7375	4050	EXE45	0041	0409	66,250.00	5,000.00	-	71,250.00	30-Apr-14
							\$ 689,750.00	\$ 25,000.00	\$ (25,000.00)	\$ 689,750.00
20	7375	4030	PKR43	0040	0407	254,500.00	30,000.00	-	284,500.00	14-May-14
	7375	4030	TIR43	0020	0206	369,000.00	-	(25,000.00)	344,000.00	14-May-14
	7375	4050	EXE45	0041	0409	66,250.00	10,000.00	-	76,250.00	14-May-14
	7375	4050	EXE45	0040	0442	100,000.00	-	(1,000.00)	99,000.00	14-May-14
	7375	4030	HMV43	0040	0407	1,325,000.00	-	(10,000.00)	1,315,000.00	14-May-14
	7375	4040	VAC44	0070	0705	1,566,000.00	-	(4,000.00)	1,562,000.00	14-May-14
						\$ 3,680,750.00	\$ 40,000.00	\$ (40,000.00)	\$ 3,680,750.00	
21	7375	4050	EXE45	0020	0207	125,000.00	4,300.00	-	129,300.00	10-Jun-14
	7375	4040	PRT44	0020	0206	1,659,541.98	-	(4,300.00)	1,655,241.98	10-Jun-14
							1,784,541.98	4,300.00	(4,300.00)	1,784,541.98
22	7375	4030	HMV43	0040	0407	1,325,000.00	10,000.00	-	1,335,000.00	26-Jun-14
	7375	4030	PKR43	0040	0407	254,500.00	-	(4,500.00)	250,000.00	26-Jun-14
	7375	4010	4FUL1	0031	0308	-	27,400.00	-	27,400.00	26-Jun-14
	7375	4050	EXE45	0031	0308	5,000.00	12,600.00	-	17,600.00	26-Jun-14
	7375	4050	EXE45	0040	0442	100,000.00	-	(70,500.00)	29,500.00	26-Jun-14
	7375	4010	4FUL1	0040	0407	90,000.00	10,000.00	-	100,000.00	26-Jun-14
	7375	4030	SWP43	0040	0407	725,000.00	25,000.00	-	750,000.00	26-Jun-14
	7375	4010	4FUL1	0041	0409	341,000.00	-	(10,000.00)	331,000.00	26-Jun-14
						2,840,500.00	85,000.00	(85,000.00)	2,840,500.00	
23	7375	4030	HMV43	0040	0407	1,325,000.00	-	(1,250.00)	1,323,750.00	23-Jul-14
	7375	4030	SME43	0040	0407	50,000.00	7,500.00	-	57,500.00	23-Jul-14
	7375	4040	PRT44	0020	0206	1,659,541.98	53,000.00	-	1,712,541.98	23-Jul-14
	7375	4010	4FUL1	0040	0407	90,000.00	-	(250.00)	89,750.00	23-Jul-14
	7375	4050	EXE45	0040	0442	100,000.00	-	(6,250.00)	93,750.00	23-Jul-14
	7375	4030	FAB43	0020	0210	70,000.00	20,000.00	-	90,000.00	23-Jul-14
	7375	4010	4FUL1	0031	0308	-	-	(250.00)	(250.00)	23-Jul-14
	7375	4050	EXE45	0041	0409	66,250.00	-	(38,500.00)	27,750.00	23-Jul-14
	7375	4040	VAC44	0070	0705	1,566,000.00	-	(2,000.00)	1,564,000.00	23-Jul-14
	7375	4030	LVS43	0040	0407	645,000.00	-	(27,000.00)	618,000.00	23-Jul-14
	7375	4030	SWP43	0040	0407	725,000.00	-	(5,000.00)	720,000.00	23-Jul-14
						6,296,791.98	80,500.00	(80,500.00)	6,296,791.98	
24	7375	4050	EXE45	0020	0207	125,000.00	-	(26,300.00)	98,700.00	30-Jul-14
	7375	4050	EXE45	0041	0409	66,250.00	26,300.00	-	92,550.00	30-Jul-14
							191,250.00	26,300.00	(26,300.00)	191,250.00

Figure 53: [Question 13] DPW-FMA FY2014 Reprogrammings (parts 25 – 30)

2014 FMA REPROGRAMMINGS (continued)										
	FUND	ORG	PCA	CSG	COBJ	ORIG	IN	OUT	REVISED	DATE
25	7375	4030	SWP43	0040	0407	725,000.00	2,000.00	-	727,000.00	07-Aug-14
	7375	4050	EXE45	0041	0409	66,250.00	18,000.00	-	84,250.00	07-Aug-14
	7375	4030	HMV43	0040	0407	1,325,000.00	-	(20,000.00)	1,305,000.00	07-Aug-14
						2,116,250.00	20,000.00	(20,000.00)	2,116,250.00	
26	7375	4040	PRT44	0020	0206	1,659,541.98	20,000.00	-	1,679,541.98	21-Aug-14
	0100	2000	20SNO	0020	0210	640,000.00	-	(2,660.07)	637,339.93	21-Aug-14
	7375	4030	HMV43	0040	0407	1,325,000.00	60,000.00	-	1,385,000.00	21-Aug-14
	7375	4030	SWP43	0040	0407	725,000.00	30,000.00	-	755,000.00	21-Aug-14
	7375	4030	LVS43	0040	0407	645,000.00	-	(110,000.00)	535,000.00	21-Aug-14
					4,994,541.98	110,000.00	(112,660.07)	4,991,881.91		
27	7375	4030	SWP43	0040	0407	725,000.00	15,000.00	-	740,000.00	03-Sep-14
	7375	4040	PRT44	0020	0206	1,659,541.98	20,000.00	-	1,679,541.98	03-Sep-14
	7375	4010	4FUL1	0041	0409	341,000.00	-	(100,000.00)	241,000.00	03-Sep-14
	7375	4050	EXE45	0041	0409	66,250.00	5,000.00	-	71,250.00	03-Sep-14
	7375	4030	HMV43	0040	0407	1,325,000.00	65,000.00	-	1,390,000.00	03-Sep-14
	7375	4050	EXE45	0020	0207	125,000.00	-	(10,000.00)	115,000.00	03-Sep-14
	7375	4030	LVS43	0040	0407	645,000.00	5,000.00	-	650,000.00	03-Sep-14
					4,886,791.98	110,000.00	(110,000.00)	4,886,791.98		
28	7375	4010	4FUL1	0041	0409	341,000.00	-	(60,000.00)	281,000.00	04-Sep-14
	7375	4040	VAC44	0070	0705	1,566,000.00	65,000.00	-	1,631,000.00	04-Sep-14
	7375	4050	EXE45	0040	0402	10,000.00	-	(4,000.00)	6,000.00	04-Sep-14
	7375	4030	LVS43	0040	0407	645,000.00	-	(1,000.00)	644,000.00	04-Sep-14
					2,562,000.00	65,000.00	(65,000.00)	2,562,000.00		
29	7375	4030	HMV43	0040	0407	1,325,000.00	-	(14,000.00)	1,311,000.00	05-Sep-14
	7375	4040	PRT44	0020	0206	1,659,541.98	118,000.00	-	1,777,541.98	05-Sep-14
	7375	4050	EXE45	0020	0206	281,000.00	-	(50,000.00)	231,000.00	05-Sep-14
	7375	4030	LVS43	0040	0407	645,000.00	-	(14,000.00)	631,000.00	05-Sep-14
	7375	4050	EXE45	0040	0442	100,000.00	-	(40,000.00)	60,000.00	05-Sep-14
					4,010,541.98	118,000.00	(118,000.00)	4,010,541.98		
30	7375	4030	HMV43	0040	0407	1,325,000.00	10,000.00	-	1,335,000.00	16-Sep-14
	7375	4050	EXE45	0020	0201	40,000.00	500.00	-	40,500.00	16-Sep-14
	7375	4040	PRT44	0020	0206	1,659,541.98	-	(1,000.00)	1,658,541.98	16-Sep-14
	7375	4040	VAC44	0070	0705	1,566,000.00	-	(14,000.00)	1,552,000.00	16-Sep-14
	7375	4030	LVS43	0040	0407	645,000.00	-	(18,000.00)	627,000.00	16-Sep-14
	7375	4010	4FUL1	0020	0208	300,000.00	35,000.00	-	335,000.00	16-Sep-14
	7375	4010	4FUL1	0041	0409	341,000.00	-	(10,000.00)	331,000.00	16-Sep-14
	7375	4050	EXE45	0040	0442	100,000.00	-	(2,500.00)	97,500.00	16-Sep-14
					5,976,541.98	45,500.00	(45,500.00)	5,976,541.98		

Figure 54: [Question 13] DPW-FMA FY2015 YTD Reprogrammings

2015 YTD FMA REPROGRAMMINGS										
FUND	ORG	PCA	CSG	COBJ	ORIG	IN	OUT	REVISED	DATE	
7375	4040	FLS44	0040	0442	175,000.00	125,000.00	-	300,000.00	01-Oct-14	
7375	4050	EXE45	0041	0409	66,250.00	45,000.00	-	111,250.00	01-Oct-14	
1 7375	4030	SME43	0040	0407	50,000.00	-	(50,000.00)	-	01-Oct-14	
7375	4040	PRT44	0020	0206	2,078,871.00	35,000.00	-	2,113,871.00	01-Oct-14	
7375	4030	LVS43	0040	0407	800,000.00	-	(155,000.00)	645,000.00	01-Oct-14	
					\$ 3,170,121.00	\$ 205,000.00	\$ (205,000.00)	\$ 3,170,121.00		
2 7375	4030	SWP43	0040	0407	725,000.00	-	(55,000.00)	670,000.00	22-Oct-14	
7375	4050	EXE45	0041	0409	66,250.00	55,000.00	-	121,250.00	22-Oct-14	
					\$ 791,250.00	\$ 55,000.00	\$ (55,000.00)	\$ 791,250.00		

L. ANSWER TO QUESTION #18 (BUDGET AND FINANCE)

Figure 55: [Question 18] Contracts Awarded by DPW FY 2014 – FY 2015YTD

Figure 55: [Question 18] Contracts Awarded by DPW FY 2014 – FY 2015YTD

Line #	Contractor	Description	Dollar Amount	Term of Contract		Competitive or Not	Contract Administrator	Fund
				Start	End			
1	EZTAG CORP	Support and maintenance of Ticketing system	627,338.00	10/01/13	09/30/14	Exempt From Competition	Thin Nguyen	6591 - CLEAN CITY FUND
2	Netlocity VA, Inc.	Document Scanning	52,600.00	10/01/13	09/30/14	Competitive	Debora Stewart	7375 - FLEET SERVICES PROGRAM
3	POLIHIRE STRATEGY, LLC	Executive recruitment services	18,000.00	10/01/13	09/30/14	Competitive	John Parham	0100 - LOCAL FUNDS
4	CLEAN CITY LLC	Graffiti Removal Services ordered under contract	153,960.00	10/02/13	10/01/14	Competitive	Tony Duckett	6591 - CLEAN CITY FUND
5	KEVIN DOCKETT & SONS TRUCK INC	Snow Plowing Services	6,000.00	10/10/13	10/09/14	Competitive	Robert Marsili	0100 - GENERAL PURPOSE LOCAL FUND
6	Theodis R. Campbell Jr.	Snow Plowing Services	6,090.00	10/10/13	10/09/14	Competitive	Robert Marsili	0100 - GENERAL PURPOSE LOCAL FUND
7	EJ WARD, INC.	Fuel Ring Supplies	977,540.00	10/24/13	10/23/14	SoleSource	Ryan Frasier	7375 - FLEET SERVICES PROGRAM
8	King Tuesley Enterprises dba Road Solutions Inc.	Beet Juice	45,196.20	10/26/13	10/25/14	Competitive	Robert Marsili	0100 - GENERAL PURPOSE LOCAL FUND
9	LA FRITTER & SON INC	Maintenance & compliance Testing of Underground and Aboveground Storage	15,000.00	11/05/13	11/04/14	Competitive	Robert Garrett	7375 - FLEET SERVICES PROGRAM

DC Department of Public Works Responses to the FY2014 Performance Oversight Questions

Figure 55: [Question 18] Contracts Awarded by DPW FY 2014 – FY 2015YTD

Line #	Contractor	Description	Dollar Amount	Term of Contract		Competitive or Not	Contract Administrator	Fund
				Start	End			
		Tanks						
10	TKM Enterprises LLC	Snow Plowing Services	1,000.00	11/06/13	11/05/14	Competitive	Robert Marsili	0100 - GENERAL PURPOSE LOCAL FUND
11	BRANCH DEVELOPMENT LLC	Snow Plowing Services	4,175.00	11/21/13	11/20/14	Competitive	Robert Marsili	0100 - GENERAL PURPOSE LOCAL FUND
12	ZIPCAR	Short term Vehicle Rental	200,000.00	12/16/13	09/30/14	Competitive	Gerard Campbell	0100 - GENERAL PURPOSE LOCAL FUND
13	TOTER INCORPORATED	Trash Cans	999,964.20	12/23/13	12/30/13	Competitive	Hallie Clemm	0100 - LOCAL FUNDS
14	MARYLAND INDUSTRIAL TRUCKS	Elgin sweeper	239,484.78	12/31/13	06/30/14	Competitive	Gregory Harrelson	0300 - CAPITAL FUND - OTHER
15	WEST END SERVICES, INC.	Recovery Tow Truck	527,388.00	01/02/14	01/01/15	Competitive	Gregory Harrelson	0300 - CAPITAL FUND - OTHER
16	TRICON OF WASHINGTON DC INC	Sodium Chloride Salt	705,042.00	01/03/14	01/02/15	Competitive	Robert Marsili	1734 - CONTINGENCY RESERVE
17	MOBILITY, INC. DBA FLEXCAR	Fleet Share Reservation System	280,000.00	01/07/14	01/06/15	Competitive	David Sarcione	7375 - FLEET SERVICES PROGRAM
18	CRISWELL CHEVEROLET, INC.	Volts	105,271.33	01/16/14	02/06/14	Competitive	Gregory Harrelson	0100 - LOCAL FUNDS

DC Department of Public Works Responses to the FY2014 Performance Oversight Questions

Figure 55: [Question 18] Contracts Awarded by DPW FY 2014 – FY 2015YTD

Line #	Contractor	Description	Dollar Amount	Term of Contract		Competitive or Not	Contract Administrator	Fund
				Start	End			
19	TOTER INCORPORATED	Trash Cans	10,074,041.60	01/24/14	09/30/14	Competitive	Hallie Clemm	1734 - CONTINGENCY RESERVE
20	General Services, Inc.	High Voltage Electrical Repair Services	191,723.25	01/28/14	01/27/15	Competitive	Robert Garrett	0100 - LOCAL FUNDS
21	TOTAL AUTO CARE INC.	Automotive Glass Repair and Replacement Services & Minor Auto.	20,000.00	02/03/14	02/02/15	Competitive	Marshall Patton	7375 - FLEET SERVICES PROGRAM
22	Enterprise RAC of Maryland	Short term Vehicle Rental	60,884.30	02/06/14	02/05/15	Competitive	Janella Ingram	0100 - LOCAL FUNDS
23	BEST BATTERY CO., INC.	Electrical Parts and Batteries for Various Types of Light, Med. & Heavy-Duty Equipment.	100,000.00	02/11/14	02/10/15	Competitive	Patricia Flynn	7375 - FLEET SERVICES PROGRAM
24	FLEETPRO INC.	On-Site Preventative Maintenance Services	1,156,785.50	02/12/14	02/11/15	Competitive	Gregory Spriggs	0100 - LOCAL FUNDS
25	MIDDLETON & MEADS COMPANY, IN	Maintenance and Repair of Medium and Heavy Duty Equipment.	30,000.00	02/14/14	02/13/15	Competitive	Marshall Patton	7375 - FLEET SERVICES PROGRAM
26	ATEL BUS & TRUCK	Maintenance & Repair Specialty Vehicles	225,000.00	02/22/14	02/21/15	Competitive	Marshall Patton	7375 - FLEET SERVICES PROGRAM
27	TOUCAN PRINTING & PROMO PROD	Printing Services	150,000.00	02/24/14	02/23/15	Competitive	Linda Grant	6082 - SOLID WASTE DISPOSAL FEE FUND
28	THC ENTERPRISES INC MIDATLANTI	Roll Off Truck, 2015 Freightliner M2	290,440.00	02/26/14	02/25/15	Competitive	Gregory Harrelson	0300 - CAPITAL FUND - OTHER

DC Department of Public Works Responses to the FY2014 Performance Oversight Questions

Figure 55: [Question 18] Contracts Awarded by DPW FY 2014 – FY 2015YTD

Line #	Contractor	Description	Dollar Amount	Term of Contract		Competitive or Not	Contract Administrator	Fund
				Start	End			
29	CENTRAL TRUCK CENTER, INC.	Maintenance and Repair of Medium and Heavy-Duty Equipmet.	60,000.00	02/27/14	02/26/15	Competitive	Marshall Patton	7375 - FLEET SERVICES PROGRAM
30	Gaithersburg Farmers Supply, Inc d/b/a Gaithersburg Equipment Co.	Maintenance and Repair of Medium and Heavy Duty Equipment.	70,000.00	02/27/14	02/26/15	Competitive	Marshall Patton	7375 - FLEET SERVICES PROGRAM
31	THC ENTERPRISES INC MIDATLANTI	Alley Sweeper,	682,375.00	02/27/14	02/26/15	Competitive	Gregory Harrelson	0300 - CAPITAL FUND - OTHER
32	ACE FIRE EXTINGUISHER SERVICE	Fire Extinguisher Services	10,000.00	03/04/14	03/03/15	Competitive	Robert Garrett	7375 - FLEET SERVICES PROGRAM
33	APPLE FORD, INC.	Ford F-550 4X4 Crew Cab with Beavertail Body, B-20 Compatible	155,348.00	03/04/14	03/13/15	Competitive	Gregory Harrelson	0300 - CAPITAL FUND - OTHER
34	Acme Biomass Reduction Inc.	Composting facility services	618,000.00	03/10/14	03/09/15	Competitive	Steven Lezinski	0100 - GENERAL PURPOSE LOCAL FUND
35	APPLE FORD, INC.	Transits	127,350.00	03/12/14	03/11/15	Competitive	Gregory Harrelson	GRANT
36	Criswell Performance Cars, LLC	(1) 7 pass 2014 Dodge Grand Caravan (FMA)	418,907.10	03/12/14	06/15/14	Competitive	Gregory Harrelson	0300 - CAPITAL FUND - OTHER
37	MARYLAND INDUSTRIAL TRUCKS	Repair and Maintain of Specialized Equipment& Parts.	100,000.00	03/12/14	03/11/15	Competitive	Marshall Patton	7375 - FLEET SERVICES PROGRAM
38	ALBAN TRACTOR CO INC	Heavy Duty Front End Wheel Loaders Caterpillar	1,562,798.00	03/14/14	09/13/14	Competitive	Gregory Harrelson	0300 - CAPITAL FUND - OTHER

DC Department of Public Works Responses to the FY2014 Performance Oversight Questions

Figure 55: [Question 18] Contracts Awarded by DPW FY 2014 – FY 2015YTD

Line #	Contractor	Description	Dollar Amount	Term of Contract		Competitive or Not	Contract Administrator	Fund
				Start	End			
39	CRISWELL CHEVEROLET, INC.	2014 Chevrolet Express 3500 - 15 Passenger Van for FMA	187,785.54	03/14/14	05/30/14	Competitive	Gregory Harrelson	0300 - CAPITAL FUND - OTHER
40	EJ WARD, INC.	Fuel System Upgrade	68,066.70	03/14/14	09/05/14	SoleSource	Ryan Frasier	7375 - FLEET SERVICES PROGRAM
41	THC ENTERPRISES INC MIDATLANTI	Maintenance and repair various trash packer and sweepers	100,000.00	03/14/14	03/13/15	Competitive	Marshall Patton	7375 - FLEET SERVICES PROGRAM
42	ARJ GROUP INC	Emergency & Maintenance Services for Concrete Painting Electrical HVAC Plumbing & General Carpentry.	5,083.34	03/16/14	03/15/15	Competitive	Robert Garrett	0301 - PAY AS YOU GO
43	K. NEAL INTERNATIONAL TRUCK, I	Repair and Maintenance of Specialized Equipment.	50,000.00	03/20/14	03/19/15	Competitive	Marshall Patton	7375 - FLEET SERVICES PROGRAM
44	Ditch Witch of Maryland Inc.	Purchase two FX50 Vacuum Excavation Systems	127,817.88	03/21/14	03/20/15	Competitive	Gregory Harrelson	6082 - SOLID WASTE DISPOSAL FEE FUND
45	CONSTRUCTION AND SAFETY SERVIC	Emergency & Maintenance Services for Concrete Painting Electrical HVAC Plumbing & General Carpentry.	55,000.00	03/24/14	03/23/15	Competitive	Robert Garrett	0100 - LOCAL FUNDS
46	WILBAR & ARNOLD, INC.	Automotive Repair Service and Repair Parts	228,200.00	03/24/14	03/23/15	Competitive	Marshall Patton	7375 - FLEET SERVICES PROGRAM
47	CRISWELL HONDA	2014 Honda Civic CNG Sedan	658,915.00	03/25/14	05/30/14	Competitive	Gregory Harrelson	0300 - CAPITAL FUND - OTHER

DC Department of Public Works Responses to the FY2014 Performance Oversight Questions

Figure 55: [Question 18] Contracts Awarded by DPW FY 2014 – FY 2015YTD

Line #	Contractor	Description	Dollar Amount	Term of Contract		Competitive or Not	Contract Administrator	Fund
				Start	End			
48	ELSAG	LPR System	269,268.10	03/26/14	09/30/14	Competitive	Thinh Nguyen	0100 - LOCAL FUNDS
49	Truck & Trailer Systems Inc.	Maintenance and repair of medium and heavy duty equipment	150,000.00	03/26/14	03/25/15	Competitive	Marshall Patton	7375 - FLEET SERVICES PROGRAM
50	Wating Technologies, Inc.	Vehicle Immobilization Boots	76,000.00	03/26/14	03/25/15	Competitive	Darlene Mungin	0100 - LOCAL FUNDS
51	Wating Technologies, Inc.	Vehicle Immobilization Boots	250,000.00	03/26/14	03/25/15	Competitive	Darlene Mungin	0100 - LOCAL FUNDS
52	CHANDLER AUTO REPAIR	General/Auto Body Repair	68,000.00	03/28/14	03/27/15	Competitive	Marshall Patton	7375 - FLEET SERVICES PROGRAM
53	GTS AUTO SERVICE, INC.	Automotive Body Repair Services	55,000.00	03/28/14	03/27/15	Competitive	Marshall Patton	7375 - FLEET SERVICES PROGRAM
54	A.H. JORDAN PLUMBING & MECHANICAL	Emergency & Maintenance Services for Concrete Painting Electrical HVAC Plumbing & General Carpentry	15,000.00	03/30/14	03/29/15	Competitive	Robert Garrett	0100 - LOCAL FUNDS
55	RSC ELECTRICAL & MECHANICAL CO	Emergency & Maintenance Services for Concrete Painting Electrical HVAC Plumbing & General Carpentry.	20,000.00	03/30/14	03/29/15	Competitive	Robert Garrett	0100 - LOCAL FUNDS
56	CENTRAL TRUCK CENTER, INC.	Heavy Duty fuel delivery truck,	181,687.00	04/09/14	04/08/15	Competitive	Gregory Harrelson	0300 - CAPITAL FUND - OTHER
57	OLD DOMINION BRUSH COMPANY	Self Contained Leaf Vacuum, OBD Model # SCL800TM	359,505.00	04/09/14	04/08/15	Competitive	Gregory Harrelson	0300 - CAPITAL FUND - OTHER

DC Department of Public Works Responses to the FY2014 Performance Oversight Questions

Figure 55: [Question 18] Contracts Awarded by DPW FY 2014 – FY 2015YTD

Line #	Contractor	Description	Dollar Amount	Term of Contract		Competitive or Not	Contract Administrator	Fund
				Start	End			
58	North East Auto Body.LLC	Auto Body Repair	50,000.00	04/12/14	04/11/15	Competitive	Marshall Patton	7375 - FLEET SERVICES PROGRAM
59	Kline Imports Arlington Inc	Toyota Tacoma Pickup Truck	777,633.11	04/14/14	04/13/15	Competitive	Gregory Harrelson	0300 - CAPITAL FUND - OTHER
60	PROFESSIONAL FUNERAL SERVICES	DEAD ANIMAL COLLECTION AND DISPOSAL SERVICES	35,000.00	04/18/14	04/17/15	Competitive	Charles Fan	0100 - GENERAL PURPOSE LOCAL FUND
61	Best Capitol Auto Body	Automotive Body Repair	160,000.00	04/20/14	04/19/15	Competitive	Marshall Patton	7375 - FLEET SERVICES PROGRAM
62	Criswell Performance Cars, LLC	Honda Civic	39,614.60	04/23/14	09/30/14	Competitive	Gregory Harrelson	0100 - LOCAL FUNDS
63	CHANDLER AUTO REPAIR	Automotive Repair and Parts and Supplies	50,000.00	04/25/14	04/24/15	Competitive	Patricia Flynn	7375 - FLEET SERVICES PROGRAM
64	TONYS AUTO SERV./COMM SERV. OP	Automotive Repair Parts and Supplies.	100,000.00	04/25/14	04/24/15	Competitive	Patricia Flynn	7375 - FLEET SERVICES PROGRAM
65	FASTER Asset Solutions	Fleet management system	477,902.00	04/30/14	04/29/15	Exempt From Competition	Rodney Philyaw	7375 - FLEET SERVICES PROGRAM
66	Apex Companies, LLC	Upgrade of fuel sites and sampling and laboratory analysis.	528,401.00	05/01/14	04/30/15	Competitive	Ryan Frasier	0301 - PAY AS YOU GO
67	PUBLIC WORKS SOLUTIONS LLC	Management Consulting (Contract CW20761)	30,000.00	05/01/14	04/30/15	Competitive	David Koehler	6591 - CLEAN CITY FUND

DC Department of Public Works Responses to the FY2014 Performance Oversight Questions

Figure 55: [Question 18] Contracts Awarded by DPW FY 2014 – FY 2015YTD

Line #	Contractor	Description	Dollar Amount	Term of Contract		Competitive or Not	Contract Administrator	Fund
				Start	End			
68	ROSS AUTO GLASS, LLC	Automotive Glass Repair & Replacement Services	40,000.00	05/02/14	05/02/15	Competitive	Marshall Patton	7375 - FLEET SERVICES PROGRAM
69	THC ENTERPRISES INC MIDATLANTI	Automotive Repair Parts and Supplies	43,500.00	05/20/14	05/19/15	Competitive	Patricia Flynn	7375 - FLEET SERVICES PROGRAM
70	LAWSON PRODUCTS INC.	Automotive Repair Parts and Supplies	100,000.00	05/22/14	05/21/15	Competitive	Patricia Flynn	7375 - FLEET SERVICES PROGRAM
71	MARYLAND INDUSTRIAL TRUCKS	Automotive repair parts and supplies	355,000.00	05/22/14	05/21/15	Competitive	Patricia Flynn	7375 - FLEET SERVICES PROGRAM
72	OLD DOMINION BRUSH COMPANY	SAVER Gutter Broom P.200E (EL0099065) 4 Section Disposable gutter Brooms w/Nuts	12,650.00	05/22/14	05/21/15	Competitive	Marshall Patton	0100 - GENERAL PURPOSE LOCAL FUND
73	POSNER INDUSTRIES INC	Steel Products and Special Metal Supplies.	40,000.00	05/22/14	05/21/15	Competitive	Patricia Flynn	7375 - FLEET SERVICES PROGRAM
74	PRECISION MACHINE HYDRAULIC &	AUTOMOTIVE REAPIR PARTS & SUPPLIES	100,000.00	05/22/14	05/21/15	Competitive	Patricia Flynn	7375 - FLEET SERVICES PROGRAM
75	THC ENTERPRISES INC MIDATLANTI	8 Cubic Yard Rear Loader Refuse Packer	756,600.00	05/22/14	05/21/15	Competitive	Gregory Harrelson	0300 - CAPITAL FUND - OTHER
76	SERVICE BY ALADDIN	Maintain and repair on light medium heavy equipment & specialized vehicles	150,000.00	05/25/14	05/24/15	Competitive	Marshall Patton	7375 - FLEET SERVICES PROGRAM
77	RECYCLE AMERICA ALLIANCE, LLC	Recycling services	700,000.00	05/30/14	05/02/15	Competitive	William Easley	0100 - LOCAL FUNDS

DC Department of Public Works Responses to the FY2014 Performance Oversight Questions

Figure 55: [Question 18] Contracts Awarded by DPW FY 2014 – FY 2015YTD

Line #	Contractor	Description	Dollar Amount	Term of Contract		Competitive or Not	Contract Administrator	Fund
				Start	End			
78	TONYS AUTO SERV./COMM SERV. OP	Maintain and repair various tow trucks	100,000.00	05/31/14	05/30/15	Competitive	Marshall Patton	7375 - FLEET SERVICES PROGRAM
79	Kohler Equipment, Inc.	VARIOUS MAINTENANCE AND LAWN SUPPLIES	85,000.00	06/03/14	06/02/15	Competitive	Robert Axelrod	7375 - FLEET SERVICES PROGRAM
80	HERTZ EQUIPMENT RENTAL CORP	Snow Rental Equipment per attached Quote	240,000.00	06/07/14	06/06/15	Competitive	Robert Marsili	0100 - GENERAL PURPOSE LOCAL FUND
81	Protec Construction Inc.	Booster Pump at Benning Road	185,000.00	06/11/14	08/10/14	Competitive	Ahmed Eyow	6082 - SOLID WASTE DISPOSAL FEE FUND
82	Climate Action Associates, LLC	Greenhouse Gas Emission Testing.	1,216.00	06/15/14	06/14/15	Competitive	Edward Hamiton	7375 - FLEET SERVICES PROGRAM
83	Johnson Truck Center, LLC	Chipper Truck	93,058.00	06/16/14	06/15/15	Competitive	Gregory Harrelson	0300 - CAPITAL FUND - OTHER
84	NYP CORP.	Pre filled Poly Filled Sandbags - Contractor's Quote attached	48,312.00	06/18/14	06/17/15	Competitive	Robert Marsili	6082 - SOLID WASTE DISPOSAL FEE FUND
85	Excel General Diesel, LLC	Maintain and repair services for trash packers and sweepers	15,000.00	06/20/14	06/19/15	Competitive	Marshall Patton	7375 - FLEET SERVICES PROGRAM
86	Kline Imports Arlington Inc	Corollas	53,229.33	06/20/14	06/19/15	Competitive	Gregory Harrelson	0100 - LOCAL FUNDS
87	COYNE TEXTILE SERVICES	uniform rental and cleaning service	142,041.00	06/21/14	06/20/15	Competitive	Howard Salmon	7375 - FLEET SERVICES PROGRAM

DC Department of Public Works Responses to the FY2014 Performance Oversight Questions

Figure 55: [Question 18] Contracts Awarded by DPW FY 2014 – FY 2015YTD

Line #	Contractor	Description	Dollar Amount	Term of Contract		Competitive or Not	Contract Administrator	Fund
				Start	End			
88	Johnson Truck Center, LLC	Detroit Diesel and Allison Transmissions.	20,000.00	06/23/14	06/22/15	Competitive	Marshall Patton	7375 - FLEET SERVICES PROGRAM
89	Parts Authority Southern LLC	Automotive Repair Parts and Supplies	12,500.00	06/25/14	06/24/15	Competitive	Patricia Flynn	0100 - GENERAL PURPOSE LOCAL FUND
90	Norris Chesapeake Truck Sales LLC	Heavy Duty Truck Parts	150,000.00	06/27/14	06/26/15	Competitive	Patricia Flynn	7375 - FLEET SERVICES PROGRAM
91	GRANTURK EQUIPMENT COMPANY, IN	Maintenance & Repair Specialize Equipment	100,000.00	06/29/14	06/28/15	Competitive	Marshall Patton	7375 - FLEET SERVICES PROGRAM
92	SHEEHY FORD INC.	Ford Light and Medium Automotive Repair Parts and Supplies	152,000.00	06/29/14	06/28/15	Competitive	Patricia Flynn	7375 - FLEET SERVICES PROGRAM
93	Johnson Truck Center, LLC	Specification for 6 Wheel Dump Truck with 10 ft Body	1,309,688.00	07/01/14	06/30/15	Competitive	Gregory Harrelson	0300 - CAPITAL FUND - OTHER
94	Kline Imports Arlington Inc	Prius	71,649.48	07/07/14	07/06/15	Competitive	Gregory Harrelson	0100 - LOCAL FUNDS
95	ULTIMATE SERVICES	Sandbags	200,000.00	07/08/14	07/07/15	Competitive	Robert Marsili	0100 - LOCAL FUNDS
96	Protec Contruction Inc.	Roadway and Ramp Repair at the Benning Road Transfer Station located at 3200 Benning Road, NE.	394,450.00	07/09/14	08/22/14	Competitive	Ahmed Eyow	6082 - SOLID WASTE DISPOSAL FEE FUND
97	ACME AUTO LEASING LLC	Lease of Vans for use by Agencies Citywide	444,660.00	07/13/14	07/12/15	Competitive	Gerard Campbell	7375 - FLEET SERVICES PROGRAM

DC Department of Public Works Responses to the FY2014 Performance Oversight Questions

Figure 55: [Question 18] Contracts Awarded by DPW FY 2014 – FY 2015YTD

Line #	Contractor	Description	Dollar Amount	Term of Contract		Competitive or Not	Contract Administrator	Fund
				Start	End			
98	ADVANTAGE LEASING ASSOC.	Lease of Sedans and Pickup Trucks for Agencies Citywide	500,000.00	07/13/14	07/12/15	Competitive	Gerard Campbell	7375 - FLEET SERVICES PROGRAM
99	CERTIFIED MAIL ENVELOPES, INC.	Certified Mail Services	119,517.00	07/13/14	07/12/15	Competitive	Thinh Nguyen	6591 - CLEAN CITY FUND
100	Criswell Performance Cars, LLC	Honda Civic Hybrid	100,717.52	07/18/14	09/30/14	Competitive	Gregory Harrelson	0100 - LOCAL FUNDS
101	JMJ INC	Automotive Repair Parts and Supplies	100,000.00	07/22/14	07/21/15	Competitive	Patricia Flynn	7375 - FLEET SERVICES PROGRAM
102	ENVIROTEST SYSTEMS CORPORATION	Inspection Equipment Analyzer for Self Testing	158,000.00	07/25/14	09/30/14	SoleSource	Howard Salmon	7375 - FLEET SERVICES PROGRAM
103	UNI-SELECT USA, INC-FLEET PART	Automotive Repair Parts and Supplies	50,000.00	07/25/14	07/24/15	Competitive	Patricia Flynn	7375 - FLEET SERVICES PROGRAM
104	K. NEAL INTERNATIONAL TRUCK, I	Automotive repair parts and supplies	151,000.00	07/29/14	07/28/15	Competitive	Patricia Flynn	7375 - FLEET SERVICES PROGRAM
105	Kline Imports Arlington Inc	Toyota Tacoma 4X4 Crew Cab Pickup Truck w/ Amber Light Bar (FMA Shop, 2 Units)	245,726.72	07/30/14	07/29/15	Competitive	Gregory Harrelson	0300 - CAPITAL FUND - OTHER
106	MORGANS INC	Uniforms	16,000.00	07/30/14	07/29/15	Competitive	Charles Fan	0100 - LOCAL FUNDS
107	CAPITOL PAVING OF DC INC	This contract is for snow removal services for the 75 miles of National Highway System roadways in the District.	1,410,335.09	08/01/14	07/31/15	Competitive	Robert Marsili	1734 - CONTINGENCY RESERVE

DC Department of Public Works Responses to the FY2014 Performance Oversight Questions

Figure 55: [Question 18] Contracts Awarded by DPW FY 2014 – FY 2015YTD

Line #	Contractor	Description	Dollar Amount	Term of Contract		Competitive or Not	Contract Administrator	Fund
				Start	End			
108	Henderson Products Inc	Salt brine production system	145,000.00	08/07/14	09/30/14	Competitive	Robert Marsili	0100 - GENERAL PURPOSE LOCAL FUND
109	Capito Fleet	Maintenance and repair services and parts for Ford Freightline and Peterbilt Trucks	40,000.00	08/08/14	08/07/15	Competitive	Marshall Patton	7375 - FLEET SERVICES PROGRAM
110	CAPITOL SVCS MGMT INC	Emergency & Maintenance Services for Concrete Painting Electrical HVAC Plumbing & General Carpentry	25,000.00	08/11/14	08/12/15	Competitive	Robert Garrett	0100 - LOCAL FUNDS
111	COMMUNITY BRIDGE INC	ABATING PUBLIC NUISANCE PROPERTIES SERVICES	100,000.00	08/15/14	08/14/15	Competitive	Tony Duckett	6591 - CLEAN CITY FUND
112	R. REA CORPORATION	Professional IT and Telecommunication Services.	60,000.00	08/15/14	08/14/15	Competitive	Robert Garrett	0100 - LOCAL FUNDS
113	TECKNOMIC LLC	Professional IT and Telecommunication Services.	25,000.00	08/15/14	08/14/15	Competitive	Robert Garrett	0100 - LOCAL FUNDS
114	ALBAN TRACTOR CO INC	Preventative Maintenance & Corrective Services - for Loaders	150,000.00	08/16/14	08/15/15	Competitive	Marshall Patton	7375 - FLEET SERVICES PROGRAM
115	EARLBECK CORPORATION	Gas Productions and Supply for Medium & Heavy Equipment.	30,000.00	08/17/14	08/16/15	Competitive	Marshall Patton	7375 - FLEET SERVICES PROGRAM

DC Department of Public Works Responses to the FY2014 Performance Oversight Questions

Figure 55: [Question 18] Contracts Awarded by DPW FY 2014 – FY 2015YTD

Line #	Contractor	Description	Dollar Amount	Term of Contract		Competitive or Not	Contract Administrator	Fund
				Start	End			
116	BMD INC.	FY15 funding for Emergency & Maintenance Services for Concrete Painting Electrical HVAC Plumbing & General Carpentry	75,000.00	08/22/14	08/21/15	Competitive	Robert Garrett	0100 - LOCAL FUNDS
117	Protec Contruction Inc.	Emergency & Maintenance Services for Concrete Painting Electrical HVAC Plumbing & General Carpentry	60,000.00	08/22/14	08/21/15	Competitive	Robert Garrett	0100 - LOCAL FUNDS
118	LONG FENCE COMPANY INC	Maintenance & Repair Chain Link Fences & Gates	12,859.22	08/24/14	08/23/15	Competitive	Robert Garrett	0100 - LOCAL FUNDS
119	URBAN RESTORATION GROUP INC.	Graffiti removal materials	17,752.85	09/07/14	09/06/15	Competitive	Tony Duckett	0100 - GENERAL PURPOSE LOCAL FUND
120	ACCU WEATHER INC	Weather Forecast Services and Snow Warning Forecasts for the District.	8,234.00	09/11/14	09/10/15	Competitive	Robert Marsili	0100 - GENERAL PURPOSE LOCAL FUND
121	Apex Companies, LLC	Maintenance testing and repair storage tanks	100,000.00	09/15/14	09/14/15	Competitive	Robert Garrett	7375 - FLEET SERVICES PROGRAM
122	AUTOMOTIVE RESOURCES INC	Services for Hydraulic Systems and Hydraulic Lifting Equipment.	20,000.00	09/15/14	09/14/15	Competitive	Marshall Patton	7375 - FLEET SERVICES PROGRAM
123	INTERCON TRUCK OF BALTIMORE	Parts and Supplies for Various Types of Snow Equipment.	80,000.00	09/15/14	09/14/15	Competitive	Marshall Patton	7375 - FLEET SERVICES PROGRAM

DC Department of Public Works Responses to the FY2014 Performance Oversight Questions

Figure 55: [Question 18] Contracts Awarded by DPW FY 2014 – FY 2015YTD

Line #	Contractor	Description	Dollar Amount	Term of Contract		Competitive or Not	Contract Administrator	Fund
				Start	End			
124	INTERCON TRUCK OF BALTIMORE	Parts & supplies for various types of snow equipment	100,000.00	09/15/14	09/14/15	Competitive	Marshall Patton	7375 - FLEET SERVICES PROGRAM
125	VALK MANUFACTURING COMPANY	Parts & Supplies for Various Types of Snow Equipment.	50,000.00	09/20/14	09/19/15	Competitive	Marshall Patton	7375 - FLEET SERVICES PROGRAM
126	General Merchandise Supplies	VARIOUS KINDS OF INDUSTRIAL SUPPLIES	50,000.00	09/24/14	09/23/15	Competitive	Patricia Flynn	7375 - FLEET SERVICES PROGRAM
127	UR International, Inc.	Dispatch & Lot Management system enhancements & production support FY2015	58,000.00	09/24/14	09/23/15	Competitive	David Koehler	0100 - GENERAL PURPOSE LOCAL FUND
128	ENVIROTEST SYSTEMS CORPORATION	Inspection Equipment Analyzer for Self Testing	95,500.00	10/01/14	09/30/15	SoleSource	Andree Chan-Mann	7375 - FLEET SERVICES PROGRAM
129	EZTAG CORP	Support and maintenance of Ticketing system	662,463.30	10/01/14	09/30/15	Exempt From Competition	Thinh Nguyen	6591 - CLEAN CITY FUND
130	LexisNexis Risk Solutions FL Inc	LexisNexis legal research service for 5 employees in DPW's Office of the Attorney General. (5 X \$480.00 = \$2,400.00)	2,400.00	10/01/14	09/30/15	Competitive	Christine Davis	0100 - LOCAL FUNDS
131	Netlocity VA, Inc.	Document Scanning	64,965.39	10/01/14	09/30/15	Competitive	Debora Stewart	7375 - FLEET SERVICES PROGRAM
132	Ricoh Corp/Ricoh Business System	Copier Lease	16,539.00	10/01/14	09/30/15	Competitive	Andree Chan-Mann	7375 - FLEET SERVICES PROGRAM

DC Department of Public Works Responses to the FY2014 Performance Oversight Questions

Figure 55: [Question 18] Contracts Awarded by DPW FY 2014 – FY 2015YTD

Line #	Contractor	Description	Dollar Amount	Term of Contract		Competitive or Not	Contract Administrator	Fund
				Start	End			
133	POTOMAC RUBBER CO., INC.	Light, Medium, Heavy Equip. Automotive Parts and Body Supplies	40,000.00	10/07/14	10/06/15	Competitive	Patricia Flynn	7375 - FLEET SERVICES PROGRAM
134	A.W.J. LLC	Snow Plowing Services	3,080.00	10/10/14	10/09/15	Competitive	Robert Marsili	0100 - GENERAL PURPOSE LOCAL FUND
135	Hev-N-Earth Trucking LLC	Snow Plowing Services	1,000.00	10/10/14	10/09/15	Competitive	Robert Marsili	0100 - GENERAL PURPOSE LOCAL FUND
136	J.N. Newman Trucking L.L.C.	Snow Plowing Services	5,160.00	10/10/14	10/09/15	Competitive	Robert Marsili	0100 - GENERAL PURPOSE LOCAL FUND
137	Marsco Trucking and Services	Snow Plowing Services	4,000.00	10/10/14	10/09/15	Competitive	Robert Marsili	0100 - GENERAL PURPOSE LOCAL FUND
138	MBE Builders Inc.	Snow Plowing Services	15,600.00	10/10/14	10/09/15	Competitive	Robert Marsili	0100 - GENERAL PURPOSE LOCAL FUND
139	PERKINS TRUCKING CO	Snow Plowing Services	34,115.00	10/10/14	10/09/15	Competitive	Robert Marsili	0100 - GENERAL PURPOSE LOCAL FUND
140	R. L. HALL TRUCKING, INC	Snow Plowing Services	8,815.00	10/10/14	10/09/15	Competitive	Robert Marsili	0100 - GENERAL PURPOSE LOCAL FUND

DC Department of Public Works Responses to the FY2014 Performance Oversight Questions

Figure 55: [Question 18] Contracts Awarded by DPW FY 2014 – FY 2015YTD

Line #	Contractor	Description	Dollar Amount	Term of Contract		Competitive or Not	Contract Administrator	Fund
				Start	End			
141	TONG TRUCKING	Snow Plowing Services	1,000.00	10/10/14	10/09/15	Competitive	Robert Marsili	0100 - GENERAL PURPOSE LOCAL FUND
142	ZIPCAR	Short term Vehicle Rental	200,000.00	10/14/14	09/30/15	Competitive	Gerard Campbell	0100 - GENERAL PURPOSE LOCAL FUND
143	M & M Trucking Enterprises, LLC	Snow Plowing Services	3,365.00	10/17/14	10/16/15	Competitive	Robert Marsili	0100 - GENERAL PURPOSE LOCAL FUND
144	METROPOLITAN ROLLING DOORS INC	Maintenance and Repair Services of Overhead Doors.	10,000.00	10/17/14	10/16/15	Competitive	Robert Garrett	7375 - FLEET SERVICES PROGRAM
145	MICHAEL P. THOMPSON	Snow Plowing Services	7,800.00	10/17/14	10/16/15	Competitive	Robert Marsili	0100 - GENERAL PURPOSE LOCAL FUND
146	ICI SYSTEMS	Camera maintenance and repair at DPW facilities.	50,000.00	10/27/14	10/26/15	Competitive	Robert Garrett	0100 - LOCAL FUNDS
147	STEVENSON TYLER	Snow Plowing Services	7,800.00	10/28/14	10/27/15	Competitive	Robert Marsili	0100 - GENERAL PURPOSE LOCAL FUND
148	WILLIAM SPENCER	Snow Plowing Services	7,800.00	10/28/14	10/27/15	Competitive	Robert Marsili	0100 - GENERAL PURPOSE LOCAL FUND
149	SNI Solutions, Inc	Anti-Icing/De-Icing Fluid	75,000.00	10/29/14	10/28/15	Competitive	Robert Marsili	0100 - GENERAL PURPOSE

DC Department of Public Works Responses to the FY2014 Performance Oversight Questions

Figure 55: [Question 18] Contracts Awarded by DPW FY 2014 – FY 2015YTD

Line #	Contractor	Description	Dollar Amount	Term of Contract		Competitive or Not	Contract Administrator	Fund
				Start	End			
								LOCAL FUND
150	Morton Salt, Inc.	Road Deicing Salt	311,400.00	11/03/14	03/31/15	Competitive	Robert Marsili	0100 - GENERAL PURPOSE LOCAL FUND
151	PETROLEUM MANAGEMENT INC - PET	Underground and Aboveground Storage Tank Systems	11,000.00	11/05/14	11/04/15	Competitive	Robert Garrett	7375 - FLEET SERVICES PROGRAM
152	G & R Trucking Inc	Snow Plowing Services	48,440.00	11/13/14	11/12/15	Competitive	Robert Marsili	0100 - GENERAL PURPOSE LOCAL FUND
153	PRM CONSULTING INC	BPA for Consulting Services	100,000.00	11/15/14	11/14/15	Competitive	John Parham	0100 - LOCAL FUNDS
154	MONTANA DOUBLE CAR WASH	Car Wash Services	15,000.00	11/17/14	11/16/15	Competitive	Gregg Hester	7375 - FLEET SERVICES PROGRAM
155	POLLOCK RESEARCH & DESIGN INC,	Overhead Cranes Services.	25,000.00	11/17/14	11/16/15	Competitive	Charles Fan	0100 - LOCAL FUNDS
156	HORTON AND BARBER CONSTRUCTION	Specialized Snow Removal Equipment with Operators	26,000.00	11/24/14	11/23/15	Competitive	Robert Marsili	0100 - GENERAL PURPOSE LOCAL FUND
157	S&H TRUCKING COMPANY	Moving and Hauling Services	30,000.00	12/04/14	12/03/15	Competitive	Darlene Mungin	0100 - GENERAL PURPOSE LOCAL FUND

DC Department of Public Works Responses to the FY2014 Performance Oversight Questions

Figure 55: [Question 18] Contracts Awarded by DPW FY 2014 – FY 2015YTD

Line #	Contractor	Description	Dollar Amount	Term of Contract		Competitive or Not	Contract Administrator	Fund
				Start	End			
158	CARE ENVIRONMENTAL CORP	HOUSEHOLD HAZAROUS WASTE COLLECTION SERVICES FOR DC RESIDENT AT BENNING RD AND FT TOTTEN.	384,000.00	12/06/14	12/05/15	Competitive	William Easley	0100 - GENERAL PURPOSE LOCAL FUND
159	R & S AUTO & TRUCK SPRING WORK	Maintenance & Repair Services & Safety Checks for Specialized Equipment.	30,000.00	12/08/14	12/07/15	Competitive	Patricia Flynn	7375 - FLEET SERVICES PROGRAM
160	E & M AUTO REPAIR, INC.	Transmission Services	70,000.00	12/14/14	12/13/15	Competitive	Marshall Patton	7375 - FLEET SERVICES PROGRAM
161	PETRO SUPPLY, INC.	Fuel Pump Parts	10,000.00	12/14/14	12/13/15	Competitive	Patricia Flynn	7375 - FLEET SERVICES PROGRAM
162	District Supply Inc.	GRAFFITI REMOVAL SUPPLIES	50,000.00	12/16/14	12/15/15	Competitive	Tony Duckett	0100 - LOCAL FUNDS
163	ALLIANCE MATERIAL HANDLING	Preventative repairs & maintenance forklifts	30,000.00	12/18/14	12/17/15	Competitive	Marshall Patton	7375 - FLEET SERVICES PROGRAM
164	EASTERN LIFT TRUCK CO. INC.	Auto Repairs & Maint. of Forklift Trucks.	35,000.00	12/18/14	12/17/15	Competitive	Marshall Patton	7375 - FLEET SERVICES PROGRAM
165	KEYWAY LOCK SERVICE, INC.	Locksmith Services	31,000.00	12/22/14	12/21/15	Competitive	Marshall Patton	7375 - FLEET SERVICES PROGRAM
166	VALLEY SUPPLY & EQUIPMENT CO	Maintenance & Repair Parts and Supplies for Medium-Heavy Equipment.	114,000.00	12/22/14	12/21/15	Competitive	Marshall Patton	7375 - FLEET SERVICES PROGRAM

DC Department of Public Works Responses to the FY2014 Performance Oversight Questions

Figure 55: [Question 18] Contracts Awarded by DPW FY 2014 – FY 2015YTD

Line #	Contractor	Description	Dollar Amount	Term of Contract		Competitive or Not	Contract Administrator	Fund
				Start	End			
167	VALLEY SUPPLY & EQUIPMENT CO	MECHANICS AND WELDERS	5,000.00	12/23/14	12/22/15	Competitive	Marshall Patton	7375 - FLEET SERVICES PROGRAM
168	MOBILITY, INC. DBA FLEXCAR	Fleet Share Reservation System	280,000.00	01/07/15	01/06/16	Competitive	David Sarcione	7375 - FLEET SERVICES PROGRAM
169	General Services, Inc.	Emergency & Maintenance Services for Concrete Painting Electrical HVAC Plumbing & General Carpentry	57,468.30	01/08/15	01/07/16	Competitive	Robert Garrett	0100 - LOCAL FUNDS
170	AS/R SYSTEMS INC	Maintain Carousels in FMA Facility	15,700.00	01/13/15	01/12/16	Competitive	Robert Garrett	7375 - FLEET SERVICES PROGRAM
171	Lorna Group, Inc.	Emergency & Maintenance Services for Concrete Painting Electrical HVAC Plumbing & General Carpentry	60,000.00	01/14/15	01/13/16	Competitive	Robert Garrett	0100 - LOCAL FUNDS
172	TONYS AUTO SERV./COMM SERV. OP	Generator Maintenance and Repair	75,000.00	01/22/15	01/21/16	Competitive	Marshall Patton	7375 - FLEET SERVICES PROGRAM
173	BALTIMORE CAR & TRUCK	Maintenance and repair services for specialized equipment medium, and heavy automotive equipment	20,000.00	01/26/15	01/25/16	Competitive	Marshall Patton	7375 - FLEET SERVICES PROGRAM
174	P & H AUTO ELECTRIC INC.	Electrical Parts and Batteries for Various Types of Light/Medium Vehicles.	75,000.00	01/26/15	01/25/16	Competitive	Marshall Patton	7375 - FLEET SERVICES PROGRAM

DC Department of Public Works Responses to the FY2014 Performance Oversight Questions

Figure 55: [Question 18] Contracts Awarded by DPW FY 2014 – FY 2015YTD

Line #	Contractor	Description	Dollar Amount	Term of Contract		Competitive or Not	Contract Administrator	Fund
				Start	End			
175	General Services, Inc.	High Voltage Electrical Repair Services	191,723.25	01/28/15	01/27/16	Competitive	Robert Garrett	0100 - LOCAL FUNDS
176	VARITECH INC	Maintainance & Repair Services on Compressed Natural Gas Dispensers	92,000.00	01/31/15	01/30/16	Competitive	Marshall Patton	7375 - FLEET SERVICES PROGRAM
177	Virginia Public Works Equipment Company	PREDICTIVE AND PREVENTIVE MAINTENANCE AND REPAIR SERVICES FOR LEAF VACUUMS	380,000.00	01/31/15	01/30/16	Competitive	Marshall Patton	7375 - FLEET SERVICES PROGRAM
178	ACME AUTO LEASING LLC	Short term Vehicle Rental	2,380.00	02/01/15	01/31/16	Competitive	Janella Ingram	7375 - FLEET SERVICES PROGRAM
179	CRISWELL CHEVEROLET, INC.	Service and Parts for Chevrolet Vehicles	80,000.00	02/01/15	01/31/16	Competitive	Marshall Patton	7375 - FLEET SERVICES PROGRAM
180	CRISWELL HONDA	Service and Parts for Honda Vehicles.	20,000.00	02/01/15	01/31/16	Competitive	Marshall Patton	7375 - FLEET SERVICES PROGRAM
181	Criswell Performance Cars, LLC	Dodge Parts and Service	30,000.00	02/01/15	01/31/16	Competitive	Marshall Patton	7375 - FLEET SERVICES PROGRAM
182	FLEETPRO INC.	On-Site Preventative Maintenance Services	1,174,921.21	02/12/15	02/11/16	Competitive	Gregory Spriggs	0100 - LOCAL FUNDS