Attachment I
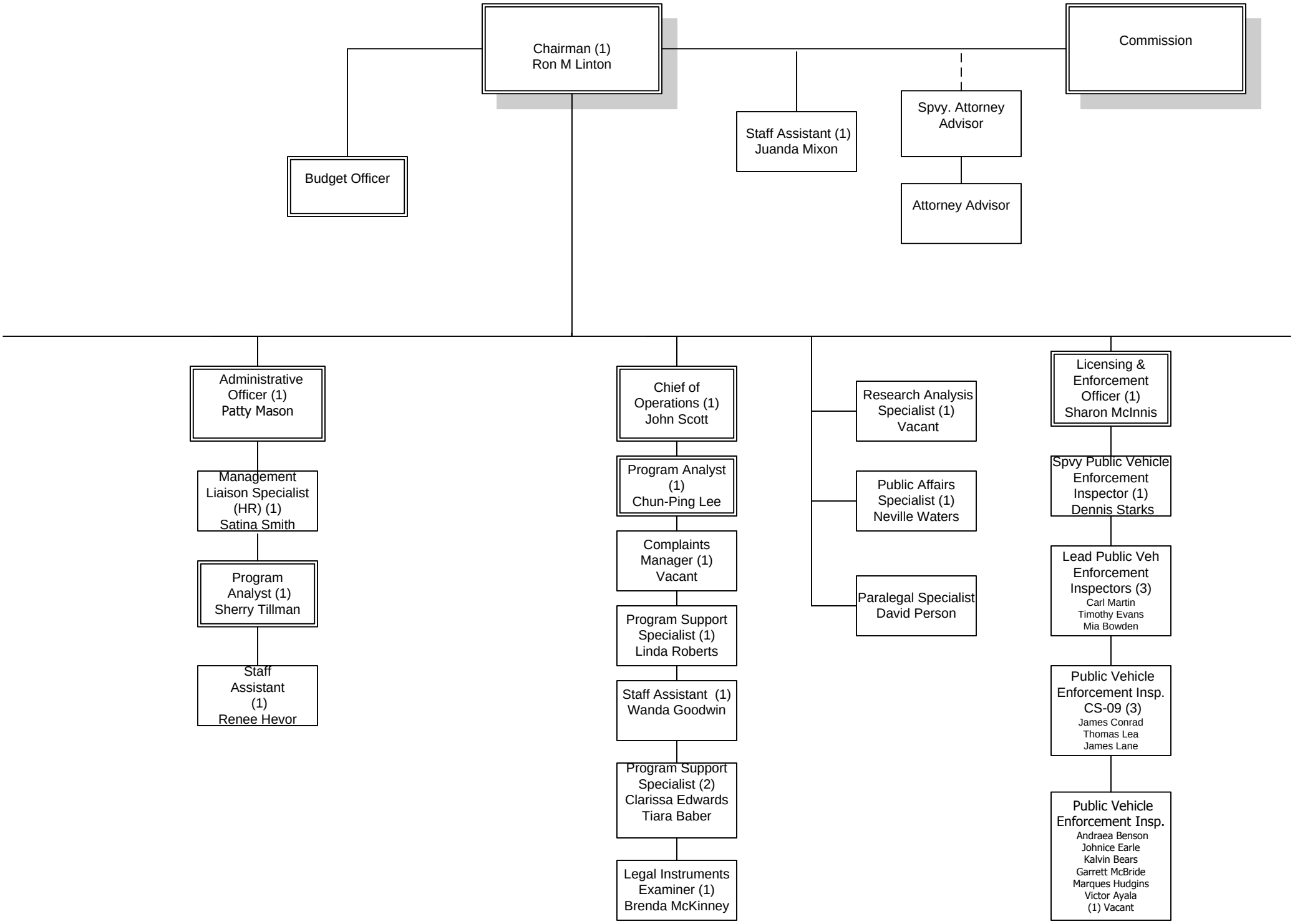
DC - Taxicab Commission