



Ronald F. Mason, Jr.
President

February 10, 2016

The Honorable Phil Mendelson
Chairman, Council of the District of Columbia
Committee of the Whole
1350 Pennsylvania Avenue, N.W.
Suite 504
Washington, D.C. 20004

Dear Chairman Mendelson:

Please find enclosed the University of the District of Columbia Fiscal Year 2016 Performance Hearing Responses. I look forward to our continued partnership to build our advanced public system of higher learning in the District and working with you to strengthen the University in general.

If you have any questions or concerns, please contact me at 202-274-6016, or Thomas E. Redmond, Director, State and Local Affairs, Office of Government Relations at 202-274-5622, or tredmond@udc.edu for additional information.

I thank you for your leadership and support of the University.

Sincerely,

Ronald F. Mason, Jr.

Enclosure:

Responses to FY 2015 and FY 2016 Oversight and Performance Hearing Questions on the University of the District of Columbia

1. Please provide, as an attachment to your answers, a current organizational chart for your agency with the number of vacant and filled FTEs marked in each box. Include the names of all senior personnel, if applicable. Also include the effective date on the chart.

Please See Attachment, #1 UDC Organizational Chart.

2. Please provide, as an attachment, a Schedule A for your agency which identifies all employees by title/position, current salary, fringe benefits, and program office as of January 10, 2016. The Schedule A also should indicate any vacant positions in the agency. Please do not include Social Security numbers.

Please See Attachment, #2 Schedule A.

3. Please list all employees detailed to or from your agency, if any. For each employee identified, please provide the name of the agency the employee is detailed to or from, the reason for the detail, the date of the detail, and the employee's projected date of return.

No employees were on detail.

4. (a) For fiscal year 2015, please list each employee whose salary was \$110,000 or more. For each employee listed provide the name, position title, salary, and amount of any overtime and/or bonus pay.

Name	Title	Salary	Special Pay
Lyons,James E.	Interim President	\$303,850.00	
Petty,Rachel M	Acting, Provost & VP Acad Aff	\$235,930.00	
Broderick,Katherine S	Dean, Law School	\$183,350.00	\$ 50,000.00*
Massey,April	Dean, CAS	\$183,350.00	
O'Hara,Sabine U.	Dean, CAUSES	\$183,350.00	
Shetty,Devdas	Dean, SEAS	\$183,350.00	
Woodland,Calvin E.	Acting CEO, COMMUNITY COLL. IN	\$183,350.00	
Jumper,Barbara	V.P. OF FACILITITES & REAL ESTA	\$169,627.00	
Rogers,Michael C.	Vice President, University Adv	\$169,627.00	
Yates,Sandra	Acting, Dean SBPA	\$166,105.00	
Blanchard,Myrtho M	Vice President, Human Resource	\$166,105.00	

Name	Title	Salary	Special Pay
Webster,Connie M	Associate Provost for Academic	\$162,583.00	\$ 11,588.00**
Robinson,William L	PROFESSOR	\$159,650.00	\$ 10,000.00***
Epps,Valerie L.	VP STUDENT AFFAIRS	\$159,062.00	
Reuben Cooke,Wilhelmina M	PROFESSOR	\$156,560.00	
Mack,Thomas J	PROFESSOR	\$156,560.00	
Brittain,John C.	PROFESSOR	\$156,560.00	
Thomas,Patricia A.	DIR, INTERCOLL. ATHL	\$155,540.00	
Allen,Edward G	PROFESSOR	\$154,500.00	
Morin,Laurie A	PROFESSOR	\$149,350.00	
Fraidin,Matthew I	PROFESSOR	\$149,350.00	
Tulman,Joseph Brian	PROFESSOR	\$149,350.00	
Howells,Louise Anne	PROFESSOR	\$149,350.00	
Waysdorf,Susan L	PROFESSOR	\$149,350.00	
Cohen,Debra R.	PROFESSOR	\$149,350.00	
Thompson,Erik L.	Capital Project Manager	\$141,454.00	
Saraiya,Krishna	Chief Audit and Compliance Exe	\$131,930.00	
Rogers,Michael G.	Manager, Network Architecture	\$131,930.00	
Radkar,Smruti V.	ASSOC GEN COUNSEL	\$128,439.00	
Frazer,Helen Patricia	Associate Dean, Law Library	\$125,115.00	
Jones,Christine L	ASSOCIATE PROFESSOR	\$118,450.00	
Adams,LaShanda Taylor	ASSOCIATE PROFESSOR	\$118,450.00	
Campbell,Kristina M.	ASSOCIATE PROFESSOR	\$118,450.00	
Ferguson,Andrew G.	ASSOCIATE PROFESSOR	\$118,450.00	
Houston,Crisarla S.	ASSOCIATE PROFESSOR	\$118,450.00	
Harris,Mary A	DIR OF CONTRACTING & PROC.	\$118,301.00	
Prescott II,Herman S	Asst. Provost for Academic Adm	\$116,848.00	
Johnson,Cassandra	CAPITAL PROGRAM OFFICER	\$116,848.00	
Nelson,William C	ASSOC DEAN	\$116,848.00	
Sanchez,Dwight B.	Assistant Provost for Enrollme	\$116,848.00	
Keller,Sharon E.	Visiting Associate Professor	\$115,000.00	
Antoine,Denis G.	UDC AMBASS. AT LG.& DIP&EXCH	\$113,700.00	
McCann,Shawn L.	Banner Developer Programmer	\$113,700.00	
Hamilton,Marilyn A I	Acting Dean	\$110,551.00	
WHITAKER,EDDIE M	Capital Procurement Manager	\$110,551.00	
Bebee,Richard F	Professor	\$110,282.00	\$ 4,635.00**
Mahone Jr.,Charlie E.	PROFESSOR	\$110,210.00	\$ 11,588.00**

* Payment is for Chair of Social Justice / Law School Foundation Grant Award

** Binding Interests Arbitration Agreement

***Professorship/Law School Foundation Grant Award

(b) For fiscal year 2016, please list each employee whose salary is or was \$110,000 or more. For each employee listed provide the name, position title, salary, and amount of any overtime and/or bonus pay as of the date of your response.

Name	Title	Salary	Special Pay
Mason Jr.,Ronald F.	PRESIDENT	\$303,850.00	
Petty,Rachel M	Interim, Provost & VP Acad Af	\$235,930.00	
LeMaile-Stovall,Troy A.	EXECUTIVE VP	\$235,930.00	
Broderick,Katherine S	Dean, Law School	\$183,350.00	\$50,000.00*
Massey,April	Dean, CAS	\$183,350.00	
O'Hara,Sabine U.	Dean, CAUSES	\$183,350.00	
Shetty,Devdas	Dean, SEAS	\$183,350.00	
Phillips,Dianna Gayle	CEO COMMUNITY COLLEGE	\$183,350.00	
Sepehri,Mohamad	Dean, School of Business and P	\$183,350.00	
Blanchard,Myrtho M	Vice President, Human Resource	\$166,105.00	
Webster,Connie M	Associate Provost for Academic	\$162,583.00	
Epps,Valerie L.	VP STUDENT AFFAIRS	\$159,062.00	
Bates,Evola C.	CHIEF OF STAFF	\$159,062.00	
Reuben Cooke,Wilhelmina M	PROFESSOR	\$156,560.00	
Mack,Thomas J	PROFESSOR	\$156,560.00	
Brittain,John C.	PROFESSOR	\$156,560.00	
Thompson,Erik L.	Acting VP, Real Estate & Facil	\$155,540.00	
Thomas,Patricia A.	DIR, INTERCOLL. ATHL	\$155,540.00	
Radkar,Smruti V.	ACTING GENERAL COUNSEL	\$155,540.00	
Allen,Edward G	PROFESSOR	\$154,500.00	
Morin,Laurie A	PROFESSOR	\$149,350.00	
Fraidin,Matthew I	PROFESSOR	\$149,350.00	
Tulman,Joseph Brian	PROFESSOR	\$149,350.00	
Howells,Louise Anne	PROFESSOR	\$149,350.00	
Waysdorf,Susan L	PROFESSOR	\$149,350.00	
Jones,Christine L	PROFESSOR	\$149,350.00	
Campbell,Kristina M.	PROFESSOR	\$149,350.00	
Ferguson,Andrew G.	PROFESSOR	\$149,350.00	
Cohen,Debra R.	PROFESSOR	\$149,350.00	
Smith,Jonathan	Associate Dean Experimental an	\$144,976.00	
Saraiya,Krishna	Chief Audit and Compliance Exe	\$131,930.00	
Rogers,Michael G.	Manager, Network Architecture	\$131,930.00	
Frazer,Helen Patricia	Associate Dean, Law Library	\$125,115.00	
Adams,LaShanda Taylor	ASSOCIATE PROFESSOR	\$118,450.00	
Snow,Vanita A.	ASSOCIATE PROFESSOR	\$118,450.00	

Name	Title	Salary	Special Pay
Harris, Mary A	DIR OF CONTRACTING & PROC.	\$118,301.00	
Prescott II, Herman S	Asst. Provost for Academic Adm	\$116,848.00	
Johnson, Cassandra	CAPITAL PROGRAM OFFICER	\$116,848.00	
Nelson, William C	ASSOC DEAN	\$116,848.00	
Sanchez, Dwight B.	Assistant Provost for Enrollme	\$116,848.00	
Antoine, Denis G.	UDC AMBASS. AT LG.& DIP&EXCH	\$113,700.00	
McCann, Shawn L.	Banner Developer Programmer	\$113,700.00	
Hamilton, Marilyn A I	Acting Dean	\$110,551.00	
WHITAKER, EDDIE M	Capital Procurement Manager	\$110,551.00	
Mahone Jr., Charlie E.	PROFESSOR	\$110,210.00	
Mills, Stacie Y	Assistant General Counsel	\$110,208.00	

5. Please list, in descending order, the top 25 overtime earners in your agency for fiscal year 2015. For each, state the employee's name, position or title, salary, and aggregate overtime pay.

Name	Descr	Salary	Overtime
Thompson,Scott T.	POLICE OFFICER	\$50,646.00	\$ 30,735.65
Blackmon,Adrian Kenneth	SUPERVISORY POLICE OFFICER SGT	\$45,838.00	\$ 22,375.34
Bridges,Antonio F	POLICE OFFICER	\$50,646.00	\$ 21,496.69
Dodd,John A.	POLICE OFFICER	\$50,646.00	\$ 21,216.61
Young,Stephen M	Supervisory Police Officer (SG	\$50,597.00	\$ 18,644.83
Stewart,David	POLICE OFFICER	\$41,454.00	\$ 18,405.75
Smith,Ruby	COMMUNICATIONS SPECIALIST	\$45,853.00	\$ 16,810.86
Patterson Jr.,James	POLICE OFFICER	\$50,377.00	\$ 16,530.36
Mitchell,William A.	POLICE OFFICER	\$41,454.00	\$ 14,194.71
Reaves,Raymond	Supervisory Police Officer (SG	\$53,769.00	\$ 13,072.55
Petty,Brian	SUPERVISORY POLICE OFFICER SGT	\$52,183.00	\$ 12,683.16
Britton Sr.,Andre	POLICE OFFICER	\$41,454.00	\$ 11,454.19
Jones,Wayne M	SUPERVISORY POLICE OFFICER SGT	\$47,424.00	\$ 11,403.67
Downs,James D	POLICE OFFICER	\$50,646.00	\$ 10,724.17
Thompson,Lakesha	POLICE OFFICER	\$50,646.00	\$ 9,905.98
Washington,Videra D.	POLICE OFFICER	\$50,646.00	\$ 9,163.11
Whiting,Donald M	SUPV. POLICE OFF. LIEUT.	\$58,381.00	\$ 9,072.93
Pollard II,William L.	COMMUNICATIONS SPECIALIST	\$45,853.00	\$ 9,046.16
Price,Jessie M	PROJECT MGR	\$66,885.00	\$ 9,017.51
No Ra,Prince	TECH DIR BUILDING MGR	\$38,728.00	\$ 6,395.73
Barnes,Dana M.	SUPV. POLICE OFF. LIEUT.	\$52,748.00	\$ 6,246.09
Fraction,Angela D.	COMMUNICATIONS SPECIALIST	\$45,853.00	\$ 5,018.58
Yeoman,Emanuel M	MAINTENANCE SPEC	\$60,135.00	\$ 1,518.72
Berhane,Yemane A.	POLICE OFFICER	\$41,454.00	\$ 1,392.17
Browne,Clifton J	MAINTENANCE MECHANIC/LOCKSMTH	\$66,643.00	\$ 1,390.24

6. For fiscal years 2015 and 2016 (to date), please provide a list of employee bonuses or special award pay granted that identifies the employee receiving the bonus or special pay, the amount received, and the reason for the bonus or special pay.

FY15

Name	Type	Amount	Reason
Broderick,Katherine S	Special Award	\$50,000.00	Chair of Social Justice / Law School Foundation Grant Award
Asongwed,Elmira	Special Pay	\$11,588.00	Binding Interests Arbitration Agreement

Abeba, Sonnie	Special Pay	\$11,588.00	Binding Interests Arbitration Agreement
Akpuaka, Stella O	Special Pay	\$11,588.00	Binding Interests Arbitration Agreement
Anglim, Christopher Thomas	Special Pay	\$11,588.00	Binding Interests Arbitration Agreement
Anyu, Julius Ndumbe	Special Pay	\$11,588.00	Binding Interests Arbitration Agreement
Bachman, Paul	Special Pay	\$11,588.00	Binding Interests Arbitration Agreement
Barnett, David D	Special Pay	\$11,588.00	Binding Interests Arbitration Agreement
Barton Jr., Leroy	Special Pay	\$11,588.00	Binding Interests Arbitration Agreement
Basist, Jerelee	Special Pay	\$11,588.00	Binding Interests Arbitration Agreement
Bedford, Maryalls G	Special Pay	\$11,588.00	Binding Interests Arbitration Agreement
BEJLERI, VALBONA	Special Pay	\$11,588.00	Binding Interests Arbitration Agreement
Belton, Ralph J	Special Pay	\$11,588.00	Binding Interests Arbitration Agreement
Benatti, Sylvia	Special Pay	\$11,588.00	Binding Interests Arbitration Agreement
Bhambri, Inder J	Special Pay	\$11,588.00	Binding Interests Arbitration Agreement
Bhar, Tarak Nath	Special Pay	\$11,588.00	Binding Interests Arbitration Agreement
Blagmon Earl, Laverne	Special Pay	\$11,588.00	Binding Interests Arbitration Agreement
Bolig, Rosemary	Special Pay	\$11,588.00	Binding Interests Arbitration Agreement
Bradford, Angela C	Special Pay	\$11,588.00	Binding Interests Arbitration Agreement
Brown, Brenda	Special Pay	\$11,588.00	Binding Interests Arbitration Agreement
Bullock, Thomas H.	Special Pay	\$11,588.00	Binding Interests Arbitration Agreement
Burton, Janet	Special Pay	\$11,588.00	Binding Interests Arbitration Agreement
Cato, Susie Mae	Special Pay	\$11,588.00	Binding Interests Arbitration Agreement
Chen, Li	Special Pay	\$11,588.00	Binding Interests Arbitration Agreement
Cooke, Benson G	Special Pay	\$11,588.00	Binding Interests Arbitration Agreement

Cooper,Marva W	Special Pay	\$11,588.00	Binding Interests Arbitration Agreement
Cotae,Paul	Special Pay	\$11,588.00	Binding Interests Arbitration Agreement
Cousin,Carolyn	Special Pay	\$11,588.00	Binding Interests Arbitration Agreement
Covington,Lawrence	Special Pay	\$11,588.00	Binding Interests Arbitration Agreement
Darai,Abdollah	Special Pay	\$11,588.00	Binding Interests Arbitration Agreement
Dhuria,Harbans L	Special Pay	\$11,588.00	Binding Interests Arbitration Agreement
Dixon,Freddie	Special Pay	\$11,588.00	Binding Interests Arbitration Agreement
EDWARDS,TERRENCE A	Special Pay	\$11,588.00	Binding Interests Arbitration Agreement
El Khawas,Mohamed A	Special Pay	\$11,588.00	Binding Interests Arbitration Agreement
Elam,Joseph V	Special Pay	\$11,588.00	Binding Interests Arbitration Agreement
Elhelu,Mohamed A	Special Pay	\$11,588.00	Binding Interests Arbitration Agreement
Ezeani,Eboh C	Special Pay	\$11,588.00	Binding Interests Arbitration Agreement
Farmer,Shurron M	Special Pay	\$11,588.00	Binding Interests Arbitration Agreement
Flowers,Angelyn	Special Pay	\$11,588.00	Binding Interests Arbitration Agreement
Fox,James A	Special Pay	\$11,588.00	Binding Interests Arbitration Agreement
Ganganna,Prema	Special Pay	\$11,588.00	Binding Interests Arbitration Agreement
Garrett,Willie Fay	Special Pay	\$11,588.00	Binding Interests Arbitration Agreement
Green,Darien A	Special Pay	\$11,588.00	Binding Interests Arbitration Agreement
Green,Eva S	Special Pay	\$11,588.00	Binding Interests Arbitration Agreement
Hajiyani,Mehdi H	Special Pay	\$11,588.00	Binding Interests Arbitration Agreement
Hamilton,Ernest	Special Pay	\$11,588.00	Binding Interests Arbitration Agreement
Hanff Jr.,William A	Special Pay	\$11,588.00	Binding Interests Arbitration Agreement
Harris,B Michelle	Special Pay	\$11,588.00	Binding Interests Arbitration Agreement

Harvey,Barbara S	Special Pay	\$11,588.00	Binding Interests Arbitration Agreement
Hawkins,William A	Special Pay	\$11,588.00	Binding Interests Arbitration Agreement
Hill,Sylvia	Special Pay	\$11,588.00	Binding Interests Arbitration Agreement
Hilliard,Lorenzo O	Special Pay	\$11,588.00	Binding Interests Arbitration Agreement
Himawan,Bagus P.	Special Pay	\$11,588.00	Binding Interests Arbitration Agreement
Horton,Lesa P	Special Pay	\$11,588.00	Binding Interests Arbitration Agreement
Howard,Virginia	Special Pay	\$11,588.00	Binding Interests Arbitration Agreement
Howe,Alexander	Special Pay	\$11,588.00	Binding Interests Arbitration Agreement
Inmon,Katie Barnes	Special Pay	\$11,588.00	Binding Interests Arbitration Agreement
Interdonato,Peter C	Special Pay	\$11,588.00	Binding Interests Arbitration Agreement
Iroegbu,Henry G	Special Pay	\$11,588.00	Binding Interests Arbitration Agreement
Irvin,Gerald W	Special Pay	\$11,588.00	Binding Interests Arbitration Agreement
Jean-Baptiste,Anne Marie	Special Pay	\$11,588.00	Binding Interests Arbitration Agreement
Jefferson,Phylicia	Special Pay	\$11,588.00	Binding Interests Arbitration Agreement
Jeter,Sinclair V	Special Pay	\$11,588.00	Binding Interests Arbitration Agreement
Johnson,Allyn R	Special Pay	\$11,588.00	Binding Interests Arbitration Agreement
Johnson,Doris	Special Pay	\$11,588.00	Binding Interests Arbitration Agreement
Johnson,Wilmer	Special Pay	\$11,588.00	Binding Interests Arbitration Agreement
Jones,Edward S	Special Pay	\$11,588.00	Binding Interests Arbitration Agreement
Jones,Lloyd D	Special Pay	\$11,588.00	Binding Interests Arbitration Agreement
Kakovitch,Thomas	Special Pay	\$11,588.00	Binding Interests Arbitration Agreement
Khatri,Daryao S	Special Pay	\$11,588.00	Binding Interests Arbitration Agreement
King Berry,Arlene	Special Pay	\$11,588.00	Binding Interests Arbitration Agreement

Korey, Judith Anne	Special Pay	\$11,588.00	Binding Interests Arbitration Agreement
Krauthamer, Helene	Special Pay	\$11,588.00	Binding Interests Arbitration Agreement
Kumar, Deepak	Special Pay	\$11,588.00	Binding Interests Arbitration Agreement
Legall, Maxine A	Special Pay	\$11,588.00	Binding Interests Arbitration Agreement
Lyons, Deborah L	Special Pay	\$11,588.00	Binding Interests Arbitration Agreement
Madkins, Steven R.	Special Pay	\$11,588.00	Binding Interests Arbitration Agreement
Mahmoud, Wagdy H	Special Pay	\$11,588.00	Binding Interests Arbitration Agreement
Mahone Jr., Charlie E.	Special Pay	\$11,588.00	Binding Interests Arbitration Agreement
Maida, Patricia D	Special Pay	\$11,588.00	Binding Interests Arbitration Agreement
Manning, T Lavonne	Special Pay	\$11,588.00	Binding Interests Arbitration Agreement
Myers, Patricia	Special Pay	\$11,588.00	Binding Interests Arbitration Agreement
Niyangoda, Rukman D	Special Pay	\$11,588.00	Binding Interests Arbitration Agreement
Nottingham, Winston C	Special Pay	\$11,588.00	Binding Interests Arbitration Agreement
Odumosu, Madiana N	Special Pay	\$11,588.00	Binding Interests Arbitration Agreement
Oliver, Heidi P.	Special Pay	\$11,588.00	Binding Interests Arbitration Agreement
Ormond, Nelda	Special Pay	\$11,588.00	Binding Interests Arbitration Agreement
Ososanya, Esther T	Special Pay	\$11,588.00	Binding Interests Arbitration Agreement
Ostapenko, Nikolai V	Special Pay	\$11,588.00	Binding Interests Arbitration Agreement
Park, Gemma R	Special Pay	\$11,588.00	Binding Interests Arbitration Agreement
Pearson, Clarence W	Special Pay	\$11,588.00	Binding Interests Arbitration Agreement
Peters, Doris A	Special Pay	\$11,588.00	Binding Interests Arbitration Agreement
Petti, Matthew	Special Pay	\$11,588.00	Binding Interests Arbitration Agreement
Phaire, Dorothy W	Special Pay	\$11,588.00	Binding Interests Arbitration Agreement

Posey,Isadora J	Special Pay	\$11,588.00	Binding Interests Arbitration Agreement
Ramey,Judith	Special Pay	\$11,588.00	Binding Interests Arbitration Agreement
Ramsundar,Cecil F	Special Pay	\$11,588.00	Binding Interests Arbitration Agreement
Randolph,Patricia	Special Pay	\$11,588.00	Binding Interests Arbitration Agreement
Rice III,Williams S	Special Pay	\$11,588.00	Binding Interests Arbitration Agreement
Richards,Delia	Special Pay	\$11,588.00	Binding Interests Arbitration Agreement
Richards,Leslie	Special Pay	\$11,588.00	Binding Interests Arbitration Agreement
Roach,Hildred E	Special Pay	\$11,588.00	Binding Interests Arbitration Agreement
Sahibzada,Naseem A	Special Pay	\$11,588.00	Binding Interests Arbitration Agreement
Salmon,Errol D	Special Pay	\$11,588.00	Binding Interests Arbitration Agreement
Samhan,Muhammad H	Special Pay	\$11,588.00	Binding Interests Arbitration Agreement
Sekhon,Harkewal S	Special Pay	\$11,588.00	Binding Interests Arbitration Agreement
Seyoum,Hailemichael M	Special Pay	\$11,588.00	Binding Interests Arbitration Agreement
Shah,Bipinkumar J	Special Pay	\$11,588.00	Binding Interests Arbitration Agreement
Shroyer,Guy F.	Special Pay	\$11,588.00	Binding Interests Arbitration Agreement
Slack,John	Special Pay	\$11,588.00	Binding Interests Arbitration Agreement
Sneed,Rosie A	Special Pay	\$11,588.00	Binding Interests Arbitration Agreement
Song,Xueqing	Special Pay	\$11,588.00	Binding Interests Arbitration Agreement
Steadman,Vernise Y	Special Pay	\$11,588.00	Binding Interests Arbitration Agreement
Steinert,Donald C	Special Pay	\$11,588.00	Binding Interests Arbitration Agreement
Stockard,Bessie	Special Pay	\$11,588.00	Binding Interests Arbitration Agreement
Talley,Michael C.	Special Pay	\$11,588.00	Binding Interests Arbitration Agreement
Tannen,Michael B	Special Pay	\$11,588.00	Binding Interests Arbitration Agreement

Taylor,Lori A.	Special Pay	\$11,588.00	Binding Interests Arbitration Agreement
Terrell,Sharron L	Special Pay	\$11,588.00	Binding Interests Arbitration Agreement
Turpin,Cherie A	Special Pay	\$11,588.00	Binding Interests Arbitration Agreement
Vanburen,Harvey	Special Pay	\$11,588.00	Binding Interests Arbitration Agreement
Vassell,Olive V	Special Pay	\$11,588.00	Binding Interests Arbitration Agreement
Venne,Daniel S	Special Pay	\$11,588.00	Binding Interests Arbitration Agreement
Vermillion,Leslie J.	Special Pay	\$11,588.00	Binding Interests Arbitration Agreement
Viehe,Karl W	Special Pay	\$11,588.00	Binding Interests Arbitration Agreement
Webster,Connie M	Special Pay	\$11,588.00	Binding Interests Arbitration Agreement
White,William B	Special Pay	\$11,588.00	Binding Interests Arbitration Agreement
Williams Smith,Judith C	Special Pay	\$11,588.00	Binding Interests Arbitration Agreement
Williams,Elsie A	Special Pay	\$11,588.00	Binding Interests Arbitration Agreement
Williams,Larry D	Special Pay	\$11,588.00	Binding Interests Arbitration Agreement
Wright,Chester W	Special Pay	\$11,588.00	Binding Interests Arbitration Agreement
Yu,Byunggu	Special Pay	\$11,588.00	Binding Interests Arbitration Agreement
Zeytinci,Ahmet	Special Pay	\$11,588.00	Binding Interests Arbitration Agreement
Robinson,William L	Special Pay	\$10,000.00	Professorship/Law School Foundation Grant Award
Fitzgerald,Michael L.	Special Pay	\$9,270.00	Binding Interests Arbitration Agreement
Gongora,Anthony	Special Pay	\$9,270.00	Binding Interests Arbitration Agreement
Goward Jr.,Russell A.	Special Pay	\$9,270.00	Binding Interests Arbitration Agreement
Haghani,Sasan	Special Pay	\$9,270.00	Binding Interests Arbitration Agreement
Hua,Jian	Special Pay	\$9,270.00	Binding Interests Arbitration Agreement
Jorgensen,Rachel O.	Special Pay	\$9,270.00	Binding Interests Arbitration Agreement

Miles,Angela Marie	Special Pay	\$9,270.00	Binding Interests Arbitration Agreement
Moore,Margaret A	Special Pay	\$9,270.00	Binding Interests Arbitration Agreement
Srinivasan,Meena	Special Pay	\$9,270.00	Binding Interests Arbitration Agreement
Zhang,Nian	Special Pay	\$9,270.00	Binding Interests Arbitration Agreement
Alvarado,Cecelia M.	Special Pay	\$6,953.00	Binding Interests Arbitration Agreement
Borns,Andrea P.	Special Pay	\$6,953.00	Binding Interests Arbitration Agreement
Broadnax,Pier Angeli	Special Pay	\$6,953.00	Binding Interests Arbitration Agreement
Budenich,Christopher	Special Pay	\$6,953.00	Binding Interests Arbitration Agreement
Carter,Myesha	Special Pay	\$6,953.00	Binding Interests Arbitration Agreement
Cook,Robin	Special Pay	\$6,953.00	Binding Interests Arbitration Agreement
Crim,Lawrence R.	Special Pay	\$6,953.00	Binding Interests Arbitration Agreement
Eagleson,Juanita M.	Special Pay	\$6,953.00	Binding Interests Arbitration Agreement
Haver,James A.	Special Pay	\$6,953.00	Binding Interests Arbitration Agreement
Jackson,Taharee A.	Special Pay	\$6,953.00	Binding Interests Arbitration Agreement
Jeong,Dong Hyun	Special Pay	\$6,953.00	Binding Interests Arbitration Agreement
Kun,Ambrose M.	Special Pay	\$6,953.00	Binding Interests Arbitration Agreement
Redden,Karen M.	Special Pay	\$6,953.00	Binding Interests Arbitration Agreement
Tyagi,Pawan	Special Pay	\$6,953.00	Binding Interests Arbitration Agreement
Ufland,Peter J.	Special Pay	\$6,953.00	Binding Interests Arbitration Agreement
Bebbe,Richard F	Special Pay	\$4,635.00	Binding Interests Arbitration Agreement
Chatman,Michelle C	Special Pay	\$4,635.00	Binding Interests Arbitration Agreement
Colston,Wanda Mitchener	Special Pay	\$4,635.00	Binding Interests Arbitration Agreement
Hill,Vincent E	Special Pay	\$4,635.00	Binding Interests Arbitration Agreement

Ivanov,Sergey	Special Pay	\$4,635.00	Binding Interests Arbitration Agreement
Rogers,Vonda D.	Special Pay	\$4,635.00	Binding Interests Arbitration Agreement
Ayika,Stella	Special Pay	\$2,318.00	Binding Interests Arbitration Agreement
Black,Wilda	Special Pay	\$2,318.00	Binding Interests Arbitration Agreement
Burtin,Anika S.	Special Pay	\$2,318.00	Binding Interests Arbitration Agreement
Charles,Caroline	Special Pay	\$2,318.00	Binding Interests Arbitration Agreement
Huron,Amanda	Special Pay	\$2,318.00	Binding Interests Arbitration Agreement
Kirksey,John C	Special Pay	\$2,318.00	Binding Interests Arbitration Agreement
Klein,Kate L.	Special Pay	\$2,318.00	Binding Interests Arbitration Agreement
Mansueto Jr.,Anthony E.	Special Pay	\$2,318.00	Binding Interests Arbitration Agreement
Wellman,Briana L.	Special Pay	\$2,318.00	Binding Interests Arbitration Agreement

FY 16

Name	Type	Amount	Reason
Broderick,Katherine S	Special Award	\$50,000.00	Chair of Social Justice / Law School Foundation Grant Award
Robinson,William L	Special Award	\$10,000.00	Professorship/Law School Foundation Grant Award

- For fiscal year 2016 (to date), please list each employee separated from the agency with separation pay. State the amount and number of weeks of pay. Also, for each, state the reason for the separation.

There were no employees who received separation pay in FY2016 (to date).

- For fiscal years 2015 and 2016 (to date), please state the total number of employees receiving worker's compensation payments.
 - FY 15 – 15

- FY 16 – 14

9. For fiscal years 2015 and 2016 (to date), please list, in chronological order, all Intra-District transfers to or from the agency.

With respect to Intra-District transfers to or from UDC for the fiscal years 2015 and 2016 (to date), UDC traditionally does not participate in the same Intra-District MOU process as other District agencies. This is due to the fact that the financial systems that UDC and the District operate are independent of each other. The District operates under the SOAR system whereas UDC operates under the Banner system. These two systems do not interface with each other. It should be noted, however, that UDC does participate in the MOU process with other District agencies, on a limited basis, and the extent of the University’s involvement is listed below and also captured in the response to question #12.

FY 2015 MOU's to Date					
	PROJECT TITLE	PROPOSED START DATE	PROPOSED END DATE	AGENCY NAME	Amount
1	UDC/IMA training through the Arts	10/1/2014	9/30/2015	DCHHS/IMA	300,000
2	Property Acquisition and Disposition Division (PADD) Single Family	10/1/2014	12/31/2014	DC Dept. Of Housing and Community Development	325,796
3	Property Acquisition and Disposition Division (PADD)	1/1/2015	9/30/2015	DC Dept. Of Housing and Community Development	400,000
5	UDC SLED MOU	10/1/2013	9/30/2015	OSSE	209,000
6	PATHS PROJECT INCOME MAINTENANCE	10/1/2014	9/30/2015	DCHHS/IMA	3,312,825
7	Sustainable DC Innovative Challenge Aquaponics (Fish Farm), BACKUS NATIVE PLANT NUSERY, DEMONSTRATION KICTHEN	8/13/2014	9/30/2015	DC Dept. of Environment	920,500

8	Respite Aide -CARGIVERS	10/1/2014	9/30/2015	Office of Aging	150,000
9	Snap Ed - CES	10/1/2014	9/30/2015	DC Dept. of Health	480,429
10	Adult and Family Education	10/1/2014	9/30/2015	OSSE	400,000
11	Early Childhood Leadership Institute	10/1/2014	9/30/2015	OSSE	450,000
12	CTE APPRENTICESHIP	7/1/2014	9/30/2015	OSSE	582,683
13	Hospitality Adult Training Grant	7/1/2014	9/30/2015	OSSE	62,000
14	Hospitality Job Training (WIC)	10/1/2014	9/30/2015	Workforce Investment Council (WIC)	333,324
15	DDOE and UDC FEMA	6/25/2015	9/30/2015	DC Dept. of Environment	35,000

FY 2016 MOU's to Date					
	PROJECT TITLE	PROPOSED START DATE	PROPOSED END DATE	AGENCY NAME	Account
1	RESPITE AIDE - CAREGIVERS	10/1/2014	9/30/2016	Office of Aging	150,000
2	Snap ED - CES	10/1/2015	9/30/2016	DC Dept. of Health	440,000
3	Dual Enrollment Partnership	10/1/2015	9/30/2016	OSSE	75,000
4	Career & Technical Education	10/1/2015	9/30/2016	OSSE	582,683
5	CTE Certification	10/1/2015	9/30/2016	OSSE	149,583

10. Please list, in chronological order, every reprogramming of funds into and out of the agency for fiscal years 2015 and 2016 (to date). Include a “bottom line” that explains the

revised final budget for your agency. For each reprogramming, list the reprogramming number, the date, the amount, and the rationale.

For fiscal years 2014 and 2015 (to date) there was no reprogramming of funds into or out of the University. Please note that the University uses a financial system that is independent from the District Government's SOAR system. Reprograms, therefore, are reflected in the University's financial system (Banner) and not SOAR.

11. For fiscal years 2015 and 2016 (to date), please identify any special purpose revenue funds maintained by, used by, or available for use by your agency. For each fund identified, provide: (1) the revenue source name and code; (2) the source of funding; (3) a description of the program that generates the funds; (4) the amount of funds generated annually by each source or program; and (5) expenditures of funds, including the purpose of each expenditure.

The special purpose revenue funds generated by the University are typically from five different sources as represented below:

Fiscal Year 2015

Code	Name	Source of Fund	Program Description	Actual Revenue	Actual Expenditures	Purpose of Expenditures
4151	Endowment Income Fund	Investment Income for University Endowment	University Operations	*(1,252,690)	791,777	University Operations
4152	Indirect Cost Recovery Fund	Indirect Cost Revenue from Grants	University Operations	1,265,763	792,314	University Operations
4153	Post-Secondary Fund	Fees and other auxiliary income	University Operations	6,565,462	5,217,136	University Operations
4154	Tuition Fund	Tuition Revenue from Student enrollment	University Operations	28,484,847	25,206,497	University Operations
4155	DC Agency Advances	District Government Agencies	University Operations	5,492,540	5,478,572	University Operations
Total Special Purpose Revenue Funds				40,555,922	37,486,295	

*Endowment Fund lost value due to the Stock Market conditions in FY2015.

Fiscal Year 2016 (As of January 2016)

Code	Name	Source of Fund	Program	Actual	Actual
------	------	----------------	---------	--------	--------

			Description	Revenue	Expenditures	Purpose of Expenditures
4151	Endowment Income Fund	Investment Income for University Endowment	University Operations	1,426,222	41,933	University Operations
4152	Indirect Cost Recovery Fund	Indirect Cost Revenue from Grants	University Operations	87,689	24,073	University Operations
4153	Post-Secondary Fund	Fees and other auxiliary income	University Operations	3,088,585	1,980,337	University Operations
4154	Tuition Fund	Tuition Revenue from Student enrollment	University Operations	23,883,558	6,950,702	University Operations
4155	DC Agency Advances	District Government Agencies	University Operations	876,119	876,119	University Operations
Total Special Purpose Revenue Funds				29,362,173	9,873,164	

12. Please list all memoranda of understanding (MOU) either entered into by your agency or in effect during fiscal years 2015 and 2016 (to date). For each, describe its purpose, indicate the date entered, and provide the actual or anticipated termination date.

FY 2015 MOU's to Date					
	PROJECT TITLE	PROPOSED START DATE	PROPOSED END DATE	AGENCY NAME	
1	UDC/IMA training through the Arts	10/1/2014	9/30/2015	DCHHS/IMA	
2	Property Acquisition and Disposition Division (PADD) Single Family	10/1/2014	12/31/2014	DC Dept. Of Housing and Community Development	
3	Property Acquisition and Disposition Division (PADD)	1/1/2015	9/30/2015	DC Dept. Of Housing and Community Development	
5	UDC SLED MOU	10/1/2013	9/30/2015	OSSE	
6	PATHS PROJECT INCOME MAINTENANCE	10/1/2014	9/30/2015	DCHHS/IMA	

7	Sustainable DC Innovative Challenge Aquaponics (Fish Farm), BACKUS NATIVE PLANT NUSERY, DEMONSTRATION KICTHEN	8/13/2014	9/30/2015	DC Dept. of Environment
8	Respite Aide -CARGIVERS	10/1/2014	9/30/2015	Office of Aging
9	Snap Ed - CES	10/1/2014	9/30/2015	DC Dept. of Health
10	Adult and Family Education	10/1/2014	9/30/2015	OSSE
11	Early Childhood Leadership Institute	10/1/2014	9/30/2015	OSSE
12	CTE APPRENTICESHIP	7/1/2014	9/30/2015	OSSE
13	Hospitality Adult Training Grant	7/1/2014	9/30/2015	OSSE
14	Hospitality Job Training (WIC)	10/1/2014	9/30/2015	Workforce Investment Council (WIC)
15	DDOE and UDC FEMA	6/25/2015	9/30/2015	DC Dept. of Environment

FY 2016 MOU's to Date				
	PROJECT TITLE	PROPOSED START DATE	PROPOSED END DATE	AGENCY NAME
1	RESPITE AIDE - CAREGIVERS	10/1/2014	9/30/2016	Office of Aging
2	Snap ED - CES	10/1/2015	9/30/2016	DC Dept. of Health
3	Dual Enrollment Partnership	10/1/2015	9/30/2016	OSSE
4	Career & Technical Education	10/1/2015	9/30/2016	OSSE
5	CTE Certification	10/1/2015	9/30/2016	OSSE

13. D.C. Law requires the Mayor and the Chief Financial Officer to submit to the Council, simultaneously with a proposed budget submission, actual copies of all agency budget enhancements requests, including the “Form B” for all District agencies (See D.C. Code § 47-318.05a). In order to help the Committee understand agency needs, and the cost of those needs for your agency, please provide, as an attachment to your answers, all budget enhancement requests submitted by your agency to the Mayor or Chief Financial Officer as part of the budget process for fiscal years 2015 and 2016.

UDC’s FY 2015 budget included a total enhancement of \$4,234,953 to reflect additional support to the University of the District of Columbia through the local funds subsidy. Specifically, the proposal provided an increase of \$2,500,000 for the Workforce Development program in the UDC Community College; \$1,334,953 to reflect a 2.0 percent inflation adjustment; and \$400,000 to support the David A. Clarke Law School Library collection and other library services.

UDC’s FY2016 budget includes a total enhancement of \$3,509,028 to reflect additional support to the University of the District of Columbia through the local funds subsidy. Specifically, the proposal provided an increase of \$3,509,028 to align it with revised projections for the subsidy payment to the University as outlined in the Mayor’s FY2016 Budget Book.

14. Please list each grant or sub-grant received by your agency in fiscal years 2015 and 2016 (to date). List the date, amount, purpose of the grant or sub-grant received, and explain how the grant is allocated if it is a multi-year grant.

Grant#	Grant Name	Date	Amount	Purpose	Multi-Year?
6F0100	Cooperative Extension Service (CES) – CRD	10/01/2012 – 09/30/2017	1,079,020	The purpose is to develop practical applications of research knowledge and giving of instruction and practical demonstrations of existing or improved practices or technologies in agriculture, uses of solar energy with respect to agriculture, home economics, and rural energy, and subjects relating thereto to persons not attending the University of the District of Columbia, and imparting information on those subjects through demonstrations, publications, and otherwise and for the necessary printing and	Yes

Grant#	Grant Name	Date	Amount	Purpose	Multi-Year?
				distribution of information in connection with the subjects	
6F0200	Senior Companion Program	07/01/2015-06/30/2018	301,048	The purpose of this award is to assist the grantee in carrying out a national service program as authorized by the Domestic Volunteer Service Act of 1973.	Yes
6F1600	Rehabilitation Capacity Building	10/01/2010 - 09/30/2015	200,000	To enhance the capacity and increase the participation of historically Black colleges and universities, Hispanic serving institutions of higher education, and other institutions of higher education where minority enrollment is at least 50 percent, in competitions for grants, contracts, and cooperative agreements under the Rehabilitation Act, as amended.	Yes
6F1700	Educational Talent Search	09/01/2011 - 08/31/2016	415,289	The program provides academic, career, and financial counseling to its participants and encourages them to graduate from high school and continue on to and complete their postsecondary education	Yes
6F1800	TRIO - Upward Bound	09/01/2012 - 08/31/2017	277,830	Upward Bound provides fundamental support to participants in their preparation for college entrance.	Yes

Grant#	Grant Name	Date	Amount	Purpose	Multi-Year?
6F2100	Agricultural Experiment Stations	10/01/2014 - 09/30/2016	759,152	This grant is used to support continuing agricultural research at UDC.	Yes
6F2101	Expanded Food and Nutrition Education	10/01/2012 - 09/30/2017	110,505	Research and Training	Yes
6F21TP	Course Development for 21 st Century	07/15/2015 - 09/30/2017	148,765	To provide coursework that will allow students to worker smarter for a new 21st Century	Yes
6F2200	Federal College Work-Study	07/01/2014 - 06/30/2015	217,559	The FWS Program provides funds for part-time employment to help needy students to finance the costs of postsecondary education.	No
6F2300	Federal Supplemental Educational Opportunity Grants (SEOG)	07/01/2014 - 06/30/2015	619,608	Provide additional grant money to a student if he/she demonstrates financial need.	No
6F2400	Federal Pell Grant	07/01/2014 - 06/30/2015	9,982,817	Federally funded grant awarded to undergraduate students whose family income is less than \$60,000.	No
6F3430	Trade Adjustment Assistance	10/01/2014 - 09/30/2018	595,524	To expand and improve the ability to deliver education and career training programs that can be completed in two years or less under the Trade Adjustment Assistance Community College and Career Training (TAACCCT) program.	Multi-year grant/Budget established in the amount of total grant award per grantor in year 1
6F3435	Trade Adjustment Grant-Transportation	10/01/2012 - 09/30/2016	682,255	To expand and improve the ability to deliver education and career training programs that can be completed in two years or less under the Trade Adjustment Assistance Community College and Career Training (TAACCCT) program.	Multi-year grant/Budget established in the amount of total grant award per grantor in year 1

Grant#	Grant Name	Date	Amount	Purpose	Multi-Year?
6F3438	Trade Adjustment-Hospitality	10/01/2013 – 09/30/2017	2,464,303	To expand and improve the ability to deliver education and career training programs under the Trade Adjustment Assistance Community College and Career Training (TAACCCT) program	Multi-year grant/Budget established in the amount of total grant award per grantor in year 1
6F4140	Summer Research Undergraduate Research Fellowship (NURF) NIST	05/01/2015 – 9/30/2015	23,034	Undergraduate Research	No
6F4200	Water Resources	03/01/2011 – 02/29/2016	93,335	Provide training to students through development and implementation of practical applications of water science in Biological, Environmental, Urban Dev and Engineering Programs.	Yes
6F4308	Specialty Crop Block Grant-Farm Bill Activities	10/01/2014 – 09/30/2015	131,037	To enhance the competitiveness of DC specialty crops.	No
6F4904	MICRO RNAS in African Americans	07/01/2015 – 06/30/2020	320,544	Research for developing new models for prostate cancer	Yes
6F4906	Synergistic Idea Tumor Suppressor	9/1/2012 – 8/31/2016	182,786	Research and Training	Yes
6F6A01	UDC HS-Stem Program	10/01/2014 – 9/30/2016	361,000	To provide scientific leadership awards for students.	No
6F7200	TITLE III	08/16/2013 – 09/15/2017	2,868,410	Entitlement-TITLE IV funding	Yes
6F7202	TITLE III - HGBI Law School	10/01/2014 – 09/30/2019	161,462	Entitlement-TITLE IV funding	Yes
6F7203	TITLE III - SAFAR	10/01/2010 – 09/30/2015	993,171	Entitlement-TITLE IV funding	No
6F9803	Campus Suicide Intervention and Prev	09/30/2013 – 09/29/2016	97,390	The purpose of this award is to promote overall well-being by providing suicide prevention training and improve campus suicide prevention awareness.	Yes

Grant#	Grant Name	Date	Amount	Purpose	Multi-Year?
6F9804	Minority Partnerships CBO's Serving with	09/30/2013 – 09/29/2016	297,661	To provide prevention program for HIV/AIDS and substance abuse.	Yes
6F9903	Low Income taxpayer clinic	01/01/2014 – 12/31/2016	80,000	The purpose of this award is to operate a Low Income Taxpayer Clinic as defined in 26 U.S.C. § 7526.	Yes
6F99A2	SDS (UNDERGRADUATE IN NURSING)	09/30/2012 – 06/30/2016	525,000	To provide scholarship assistance to disadvantaged students	Yes
6F99A3	SDS (ASSOCIATE IN NURSING)	09/30/2012 – 06/30/2016	450,000	To provide scholarship assistance to disadvantaged students	Yes
6F9H00	Renewable Resources Act	20/01/2014 – 09/30/2016	13,500	Research and training	Yes
6F9L00	MARC U*Star	06/01/2010 – 05/31/2016	129,538	To provide support for research activities	Yes
6FNANO	Nanotechnology Education Workforce	07/01/2014 – 06/30/2016	99,996	Workforce Development and training	Yes
6FTIPE	Targeted Infusion Project	07/15/15 – 09/30/2018	190,858	Exposing students to Biomedical Engineering	Yes
6P2250	Took Institute Grant	08/16/2013 – 7/31/2016	53,518	To pay for the salaries and benefits for two law school professors.	Yes
6P2270	DC School or Law Foundation LITC	12/01/2014 – 01/31/2015	60,000	To pay for the cost of salary for personnel who serve in the Low Income Taxpayers' Clinic (LITC) as part of the match for the UDC's federal grant – Low Income Taxpayers' Clinic.	No
6P2900	Sustainable Agriculture Research (SARE)	10/01/2013 – 10/31/2015	15,658	To educate gardeners about the use of composed wastes to grow vegetables.	Yes
6P3110	CSX	09/01/2014 – 8/31/2015	135,000	Serve pre-collegiate students through the College Access and Readiness for Everyone (CARE) Program which includes Dual Enrollment	No
6P3511	CAM-Research Applied	10/01/2014 – 09/30/2015	71,707	To promote outreach activities for advance manufacturing among college students and prospective students	No

Grant#	Grant Name	Date	Amount	Purpose	Multi-Year?
6P3612	Integrating Virtual 3D Lab Modules	07/01/2013 – 06/30/2015	29,375	The project provides opportunities for civil engineering students to learn about flood modeling of river systems based on three dimensional analyses.	Multi-year grant/Budget established in the amount of total grant award per grantor in year 1
6P4424	Wal-Mart	11/01/2011 - 11/01/2014	384,042	The purpose of this award is to focus on assessment, literacy and numeracy instruction, researching best practices in customer service instruction, and development and delivery of customer service curriculum.	Multi-year grant/Budget established in the amount of total grant award per grantor in year 1
6P4540	Alliance for Minority Participation	11/01/10-10/31/2015	73,793	Addressing the need to increase participation of minorities in science, math, engineering and technology.	Multi-year grant/Budget established in the amount of total grant award per grantor in year 1
6P4480	Goodwill Hospitality Training	06/03/2013-12/15/2014	358,505	To provide comprehensive training to prepare DC residents for referral to Marriott for entry level jobs at the new Convention Center Hotel.	No
6P4725	Designing a Robust Closed Loop	04/25/2013 – 04/24/2016	30,000	To provide the in-house cloud computing environment containing 27 computing nodes and design a column-oriented rule-based database in the cloud to design a robust closed-loop intrusion detection (ID) model to identify unusual network behaviors (i.e. abnormalities) or possible network attacks and security threats as early as	Multi-year grant/Budget established in the amount of total grant award per grantor in year 1

Grant#	Grant Name	Date	Amount	Purpose	Multi-Year?
				possible using advanced signal processing techniques in real-time.	
6P8900	Operation Military Kids	10/01/2014 – 03/30/2015	60,241	To support 4-H/Army Youth Development Project.	No
6P8920	DC 4H Environ-Mentors	07/01/2014 – 06/30/2015	29,351	To provide underserved DC high school students with Meaningful Watershed Educational Experiences.	No
6P9A00	JUMPSTART	09/01/2014 - 08/31/2015	79,138	To recruit and train college students to serve preschool children in low-income neighborhoods with language and literacy skills.	No
Total Grants			26,252,725		

15. Please list all currently open capital projects for your agency as of the date of your response, including those projects that are managed or overseen by another agency or entity. Include a brief description of each, the total estimated cost, expenditures to date, the start and completion dates, and the current status of the project. Also, indicate which projects are experiencing delays and which require additional funding.

The University of the District of Columbia (GFO) has one Capital pool project, UG706C, from which several sub-projects are executed. The project is used to renovate the Van Ness Campus and facilities at other locations within the University of the District of Columbia system (UDC), including the University's College of Arts and Sciences, School of Business and Public Administration, School of Law, School of Engineering and Applied Science, College of Agriculture, Urban Sustainability, & Environmental Sciences, and the Community College sites at Bertie Backus and PR Harris. The scope of work may include addressing much needed renovations to classrooms, academic laboratories, athletic facilities, auditoriums, faculty and administrative offices, and material storage areas. The scope of work may also include upgrades to the mechanical, electrical, and structural systems, installation of energy management systems and monitoring equipment, and new energy efficient windows throughout the Van Ness Campus.

The projects are designed and constructed with enhancing campus sustainability as a primary objective.

**The University has requested a budget increase of \$36M over the next 6 years. The purpose of the increase is to address the need for capital projects associated with the approved Strategic plan and continued infrastructure upgrades.

Project UG706C - Active Subproject Status Report:							
* Estimated/Actual Construction dates are for current or next phase of subproject.							
Project Title	Description	Total Est. Cost	Total Obligation to Date	Total Expenditures to Date	Construct. Start Date*	Construct. Complete Date*	Status
New Student Center	Construction of 90,000 sq ft Student Center for the flagship campus. The building is targeted to achieve a LEED Platinum certification.	\$63M	\$62,148,431	\$55,457,181	Oct. 2012	Jan. 2016	Construction is Substantially complete. Currently in project closeout phase.
Backus Site Development	UDC CC Campus Development. Phase I renovation was approximately 45,000 sf and was completed in FY11. Phase II renovations included the east Academic wing and PEPCO power upgrade. Phase III & IV will include renovating the Auditorium/Lecture Hall and the Multipurpose Gymnasium.	\$12.18M	\$9,898,939	\$9,655,218	Mar. 2016	Sept. 2016	Phase II construction is substantially complete. Phase III Renovations for Auditorium are currently in construction procurement.

Mechanical and Electrical Systems Upgrades	Complete renovation and or replacement of mechanical, electrical, and distribution systems throughout the University System. Scope includes installation of energy management and monitoring equipment.	\$34.275M	\$11,952,488	\$11,436,246	Apr. 2015	Mar. 2016	Installation of Energy Metering equipment for Van Ness Campus approximately 90% completed. Currently in design procurement phase for continued building Mechanical & Electrical System Upgrades.
Campus Wide Window Efficiency Upgrade	Replacement of exterior windows campus wide to address the deterioration and inefficiency of the existing windows.	\$6.6M	\$1,563,846	\$597,777	Aug. 2015	May 2016	Currently installing windows and storefront in Building 32/42. In design procurement phase for installation of windows for remaining Van Ness buildings.
Campus Wide Paver Restoration	Extension of the Plaza Deck renovation to include the remaining paved areas at the Van Ness Campus. Project will further increase campus green space.	\$7.32M	\$2,219,274	\$1,789,191	TBD	TBD	Recently completed construction of the Child Development Center Playground area. Currently in design procurement next phase of paver restoration project.

Renovation of and Gymnasium, Bldg 47	Phase I renovated the aquatic center and upgraded mechanical systems and locker rooms. Additional upgrades to facility are pending decisions from 2020 vision plan. FY 2015 allocation is intended to address minimum property standards/Life safety & code requirements.	\$6.17M	\$5,174,383	\$5,168,938	TBD	TBD	Proposed facility modernization effort revised in response to budget reduction. Design procurement phase for addressing Life Safety & code requirements for building.
Strategic Plan & 20/20 Vision Projects	The current projects associated with the Strategic Plan/2020 Vision are as follows: (1) Relocation of Academic Programs to Backus Site; (2) Renovation of Bldg 52 including relocation of Law Library from Bldg 39 to Bldg 52; (3) Relocation of Main Library from Bldg 41 to Bldg 39; (4) Renovation of Building 41.	\$32.88M	\$1,624,780	\$817,468	Jun. 2016	Jan. 2019	Currently in design procurement phase for projects (1), (3), & (4). The design for the relocation of the Law School Library from Bldg 39 to Bldg 52 is approximately 20% complete.

Green - Project in Construction Phase

Orange - Project in Design Phase

Red - Construction Complete / Substantially Complete

16. Please list all pending lawsuits that name your agency as a party. Please identify which cases on the list are lawsuits that potentially expose the city to significant liability in terms of money and/or change in practices. The Committee is not asking for your judgment as to the city's liability; rather, we are asking about the extent of the claim. For those claims identified, please include an explanation about the issues for each case.

The University is a party to the following proceedings, which demonstrate the relief sought and not any judgment as to any potential liability of the University:

Case/Claim No.	Description	Damages Sought by Plaintiff/ Complainant
D.C. Superior Court Case No. 2011 CA 004062 B	<i>Mohammed Al-rae v. BOT, et al.</i> Non-Renewal of Probationary Faculty Appointment.	Claims for (1) breach of contract; (2) libel and slander; (3) abuse of process; (4) deceit (misrepresentation); (5) harassment; (6) invasion of privacy; and (7) negligence, seeking unspecified damages.
OEA Case No. 1601-0041-12	<i>Marian Smith v. UDC.</i> Terminated employee claiming termination without cause or proper process.	Appeal of termination seeking reinstatement, back pay, and attorney's fees.
U.S. District Court for the District of Columbia Case No. 1:12-cv-00799-RJL	<i>Brown, Stephanie v. DC, et al.</i> Law school professor claiming denial of tenure based on race discrimination, gender discrimination, negligent supervision, negligent infliction of emotional distress, violation of equal protection clause, wrongful termination, breach of contract, and breach of covenant of good faith and fair dealing.	Claim for violation of D.C. Human Rights Act seeking \$2.5m in compensatory damages, reinstatement, back pay, attorney's fees, and declaratory relief. Claim for violation of 42 U.S.C. § 1981 seeking \$1m in compensatory damages, reinstatement, back pay, attorney's fees, and declaratory relief.
D.C. Superior Court Case No. 2013 CA 002828 B	<i>Berhanu Worku v. BOT, et al.</i> Medical radiography student claiming fraud, negligent misrepresentation, negligence, and breach of contract based on program's loss of accreditation.	Claims for fraud and negligent misrepresentation for 12 plaintiffs seeking unspecified compensatory and punitive damages
D.C. Superior Court Case No. 2013 CA 002219 B	<i>Uzomaka Enezuagu, et al. v. BOT, et al.</i> 23 Medical radiography students claiming fraud, negligent misrepresentation, negligence, breach of contract, and violations of Maryland and Virginia Consumer Protection Acts based on program's loss of accreditation.	
USDC DC 1:12-cv-02073 JDB	<i>Bhajan Badwal v. BOT.</i> Former faculty member allegedly denied FMLA rights and terminated from position. Claims of age discrimination, disability discrimination, violation of FMLA rights, contractual rights, and	Claims for violation of Rehabilitation Act, D.C. Human Rights Act, Family and Medical Leave Act, D.C. Family and Medical Leave Act, and breach of contract

	procedural rights.	seeking declaratory judgment, back pay commensurate with conversion of termination to retirement, compensatory damages of \$250,000, and attorney's fees.
D.C. Superior Court Case No. 2012 CA 008393 P (MPA)	<i>UDC v. DC PERB</i> . Petition for review of final agency action. Appeal of arbitrator's award, affirmed by DC PERB, which awarded attorney's fees under Federal Backpay Act for CS employees. DC Superior Court granted petition for review and remanded matter back to PERB for determination of whether arbitrator exceeded his authority.	Seeking reversal of PERB decision and order.
CAB No. D-1460	The French Institute, Inc. appeal to Contract Appeals Board claiming breach of contract; breach of implied-in-fact contract; breach of duty of good faith and fair dealing; negligent misrepresentation; misrepresentation; unjust enrichment; quantum meruit; and declaratory relief for non-payment of work performed pursuant to MOU.	Claim for breach of contract, breach of implied-in-fact contract, breach of duty of good faith and fair dealing, negligent misrepresentation, misrepresentation, unjust enrichment, quantum meruit, and declaratory relief seeking \$260,000 in compensatory damages.
D.C. Circuit Ct. of App. Case No. 15-7005	<i>Robert Cohen v. BOT, et al.</i> Former faculty member alleging breach of contract based on termination.	Claims of violation of 5 th Amendment under 42 U.S.C. § 1983, trespass to chattel, conversion, bailee indebtedness, and negligence seeking \$300,000 in compensatory damages, reinstatement, back pay, attorney's fees, and injunctive relief.
D.C. Superior Ct. Case No. 2014 CA 2772 P(MPA)	<i>Derek Alphan v. D.C. Office of Human Rights</i> . Petition for review of final agency action. Former employee appeal of D.C. Office of Human Rights' finding of no probable cause of discrimination of employee whose application for tenure was denied allegedly based on race. University is intervenor in this matter.	Seeking reversal of D.C. Office of Human Rights finding of no probable cause and remand to D.C. Office of Human Rights for unspecified remedy.

U.S. District Court for the District of Columbia Case No. 1:14-cv-1809	<i>Seabern Hill v. BOT.</i> Former employee claiming discrimination based on sex and age, as well as violation of First Amendment rights based on abolishment of position by University.	Claims of violation of Title VII, Age Discrimination in Employment Act, and 1 st Amendment seeking declaratory judgment, back pay, unspecified compensatory damages, and attorney's fees.
U.S. District Court for the District of Columbia Case No. 1:14-cv-2069	<i>Kemit Mawakana v. BOT.</i> Former professor alleging discrimination based on race due to denial of tenure.	Seeking reinstatement or front pay, back pay, promotion, unspecified compensatory damages, unspecified punitive damages, and attorney's fees.
D.C. Superior Court Case No. 2014 CA 4637 B	<i>Alexander Wooten v. BOT.</i> Former employee alleging termination in violation of Whistleblower Protection Act.	Seeking reinstatement, back pay, unspecified compensatory damages, and attorney's fees.
U.S. District Court for the District of Columbia Case No. 1:15-cv-2169	<i>Kawshawna Holmes v. BOT.</i>	Seeking reinstatement or front pay, back pay, unspecified compensatory damages, unspecified punitive damages, and attorney's fees.
OEA Matter No. 1601-0040-15	<i>Cecil Byrd v. UDC.</i>	Seeking reinstatement.
OEA Matter No. 2401-0074-15	<i>Daryao Khatri v. UDC.</i>	Seeking rescission of reduction in force and reinstatement.
OEA Matter No. 2401-0073-15	<i>Hailemichael Seyoum v. UDC.</i>	Seeking rescission of reduction in force and reinstatement.
OEA Matter No. 2401-0085-15	<i>Leslie Richards v. UDC.</i>	Seeking rescission of reduction in force and reinstatement.
OEA Matter No. 2401-0084-15	<i>Sharon Terrell v. UDC.</i>	Seeking rescission of reduction in force and reinstatement.
CAB No. D-1505	<i>Trinity v. UDC.</i>	Seeking alleged past due payments for equitable adjustments.
OEA Matter No. J-0200-15	<i>Barbara Jumper v. UDC.</i>	Seeking reinstatement to position with backpay or reinstatement to retirement plan with retroactive benefits and attorney's fees.
Arbitration.	<i>Daryao Khatri & Hailemichael Seyoum v. UDC.</i>	Seeking reinstatement.

U.S. District Court for the District of Columbia Case No. 1:15-cv-1592	<i>Sharon Terrell v. BOT.</i>	Seeking monetary judgment.
D.C. Superior Ct. Case No. 2015 CA 007165 B	<i>University of the District of Columbia Faculty Association, et al. v. BOT.</i>	Seeking rescission of reduction in force and reinstatement

The District of Columbia is not exposed to significant liability in terms of money and/or change in practices. The Board of Trustees of the University of the District of Columbia is the body corporate established by the District of Columbia Council to govern the affairs of the University as described in the University’s enabling legislation, which includes the ability of the Board of Trustees to sue and be sued. *See* D.C. Code § 38-1202.01(a). As such, the Board of Trustees is *sui juris* and is subject to claims independent of the District of Columbia.

17. (a) Please list and describe any investigations, studies, audits, or reports on your agency or any employee of your agency that were completed at any time in fiscal years 2015 or 2016 (to date).

Following is a list of all such matters:

D.C. Office of the Inspector General (“OIG”) inquiry, October 30, 2014. OIG Control No. 2014-0600 alleged that an employee of the University created a hostile work environment, subjected other employees to verbal abuse, and adhered to a race-based admissions policy. The University submitted its response on December 19, 2014, and OIG closed the matter by a letter to the President dated December 22, 2014.

D.C. OIG inquiry, October 16, 2014. OIG Control No. 2014-0609 alleged that the University alleging improper procurement practices with regard to an extermination contract. The University submitted its response on December 12, 2014, and OIG closed the matter by a letter to the President dated December 15, 2014.

In addition, the website of the D.C. Office of the Inspector General shows reports that have been generated as a result of the annual audit of the District of Columbia, conducted by KPMG, in which the University participates. These reports have been developed and transmitted to the Office of the Inspector General in conjunction with the District audit. The reports completed during and since fiscal year 2015 include: “University of the District of Columbia Financial Statements and Management’s Discussion and Analysis (with Independent Auditors Reports Thereon) Fiscal Years Ended September 30, 2014 and 2013,” OIG No. 15-1-15GG.

Federal Equal Employment Opportunity Commission (“EEOC”) charges, District Office of Human Rights (“DC OHR”) charges, and U.S. Department of Education Office of Civil Rights (“OCR”) complaints for the period covered by this question include the following matters, which involve employees except where otherwise indicated:

- DC OHR Charge No. 14-169-PA [member of public] Michael Sindram Dismissed
- DC OHR Charge No. 14-286-P(CN) Eveline Wanneh Dismissed
- OCR Complaint No. 11-14-2305 [student] Teriana Cox Resolved
- EEOC Charge No. 570-2013-01268 Videra Washington Resolved
- DC OHR Charge No. 15-248-P(N) Tymmi Wesley Resolved
- DC OHR Charge No. 15-596-P(N) Elijah Moses Resolved

(b) Please list and describe any ongoing investigations, audits, or reports of your agency or any employee of your agency.

United States Equal Employment Opportunity Commission (“EEOC”) charges, District Office of Human Rights (“DC OHR”) charges, and U.S. Department of Education Office for Civil Rights (“OCR”) matters for the period covered by this question include the following matters, which involve employees except where otherwise indicated:

- EEOC Charge No. 10C-2012-0146 Calvin Stover Pending with EEOC
- DC OHR Charge No. 15-046-DC(CN) Emily Fletcher Pending with DC OHR
- DC OHR Charge No. 15-201-EI [student] Yonathan Ambaye Pending with DC OHR
- DC OHR Charge No. 15-245-DC(CN) Daryao Khatri Pending with DC OHR
- EEOC Charge No. 570-2015-01514 Barbara Harvey Pending with EEOC
- DC OHR Charge No. 16-186-P(CNTR) B. Michelle Harris Pending with DC OHR
- DC OHR Charge No. 15-736-P(N) Jazmin Meredith Pending with DC OHR
- DC OHR Charge No. 15-865-DC(CN) Lisa Burton Pending with DC OHR
- DC OHR Charge No. 16-050-DC(CN) Hailemichael Seyoum Pending with DC OHR
- EEOC Charge No. 570-2016-00448 Alvin Thorne Pending with EEOC
- EEOC Charge No. 570-2016-00358 Doris Johnson Pending with EEOC

➤ DC OHR Charge No. 16-231-P(CN) Lisa Burton Pending with DC OHR

18. Please list, in chronological order, all employee grievances filed against your agency in fiscal years 2015 and 2016 (to date). Also, list any earlier grievance that is still pending in any judicial forum. For each, give a brief description of the matter as well as the current status.

Union	Grievance No.	Grievance	Date Filed	Status
UDC Faculty Association/NEA	14-G-22	Lack of work	11/13/14	Grievance denied
	14-G-23	Workload	11/20/14	Grievance denied
	14-G-24	Lack of work	11/13/14	Grievance denied
	14-G-25	Non-renewal of probationary faculty appointment	12/22/14	Grievance denied
	14-G-27 ¹	Seniority rights in RIF	12/22/14	Grievance denied
	15-G-1	Consideration of transfers prior to RIF	4/7/15	Grievance denied
	15-G-2	Consideration of transfers prior to RIF	4/7/15	Grievance denied
	15-G-3	Removal from teaching assignment and retaliation	4/13/15	Grievance should be submitted to lowest appropriate management official per Sixth Master Agreement
	15-G-4	Denial of sabbatical application and teaching schedule	4/28/15	Grievance denied
	15-G-5	Removal from teaching assignment and retaliation [resubmission of 15-G-3]	5/6/15	Retraction of disciplinary memorandum
	15-G-6	Summer and Fall 2015 workload	5/4/15	Grievance denied
	15-G-7	Accrued sick leave and harassment	5/12/15	Grievance denied
	15-G-9 ²	Removal from teaching assignment and placement on administrative leave	11/18/15	Grievance denied
	15-G-10	Reemployment rights subsequent to RIF	12/7/15	Grievance denied
	15-G-16 ³	Teaching assignment	12/2/15	Grievance denied
16-G-1	Suspension	1/27/16	Pending	

¹ Grievance No. 14-G-26 does not exist. Number was issued out of sequence.

² Grievance No. 15-G-8 does not exist. Number was issued out of sequence.

³ Grievance Nos. 15-G-11 through 15-G-15 do not exist. Number was issued out of sequence.

AFSCME	None			
---------------	------	--	--	--

19. In table format, please list the following for fiscal years 2015 and 2016 (to date) regarding the agency's use of SmartPay (credit) cards for agency purchases: (1) individuals (by name and title/position) authorized to use the cards; (2) purchase limits (per person, per day, etc.); and (3) total spent (by person and for the agency).

OCP

Fiscal Year 2015 - October 1, 2014 through September 30, 2015				
No.	Name	Title/Position	Daily Limit	Total Expenditures
1	Adebayo, Abiose O	Professor/Chair	\$2,500	\$156.90
2	Bankhead, Rebecca	Director, Center Of 4H & Youth	\$2,500	\$22,733.56
3	Bassett, Levita	Manager	\$2,500	\$16,034.04
4	Bateman, Patrick	Deputy Director, Federal Relat	\$2,500	\$1,494.29
5	Behera, Pradeep K	Associate Proessor /Engineering and Aersopace	\$2,500	\$10,507.03
6	Brookes, Yannick	Assistant Director of Admissions	\$2,500	\$26,673.52
7	Broome, Melba	Assistant Dean / Learning Resources	\$2,500	\$3,881.10
8	Brown, Melyna	Head Coach/Lacrosse	\$2,500	\$11,144.22
9	Butler, Kim	Staff Assistant	\$2,500	\$67,276.08
10	Butler, Lester	Head Women'S Basketball Coach	\$2,500	\$50,909.61
11	Butler-Johnson, Serena A	Student Affairs, Office of VP Counselor	\$2,500	\$6,997.12
12	Byrd, Maria	Information Technology Manager	\$2,500	\$52,269.50
13	Canty, Vivian	Assistant Dean of Admission /Law School	\$2,500	\$17,499.85
14	Carter, Saundra	Acting Director Of Recruitment	\$2,500	\$22,931.05
15	Cotae, Paul	Assoc Professor	\$2,500	\$9,157.19
16	Culmer, III, Ronald	Deputy Chief of Police	\$2,500	\$5,811.95
17	Cunningham, Selma	Academic Affairs/Administrative Specialist	\$2,500	\$21,148.32
18	Eba, Andre	Program Support Specialist	\$2,500	\$75,371.13
19	Elliott, Ayana	Director, University Health Services	\$2,500	\$71,459.77
20	Epps, Valerie L	Student Affairs, / VP Student Affairs.	\$2,500	\$60,601.41
21	Flowers, Angelyn S	Professor andGraduate Program Director - Homeland Security	\$2,500	\$25,293.83
22	Foster, Marieo L	Chief of Police, Director of Public Safety	\$2,500	\$16,165.24
23	Franklin, Beverly M	Executive Secretary/Board of Trustees	\$2,500	\$11,633.82
24	Gammage, Pamela H	Office Manager/Enrollment Services	\$2,500	\$28,693.02
25	Gooding-Jones, Laverne	Secretary	\$2,500	\$64,322.80
26	Goyal, Tarsaim	Professor/Chair	\$2,500	\$6,166.27
27	Gray, Juanita	Office of VP/Director of Residence Life	\$2,500	\$27,792.81
28	Haghani, Sasan	Assistant Professor/Electrical Engineering	\$2,500	\$6,610.84
29	Hare, William	Associate Dean Of Programs/Ass	\$2,500	\$78,599.63
30	Harris, Michael B	Office Manger/Law School	\$2,500	\$42,248.06

31	Harrison, Elgloria	Assoc. Prof./Chair	\$2,500	\$67,484.83
32	Hendrick, Giana	Executive Assistant	\$2,500	\$16,017.49
33	Hunt, Williett	Administrative Specialist (Gra	\$2,500	\$99,710.15
34	Idehen, Osamuyimen	Financial Analyst / Law School	\$2,500	\$72,729.35
35	Inyama, Benyi	Executive Assistant	\$2,500	\$75,142.03
36	Johnson, Eric B	Secretary/CCDC Math & Engineering	\$2,500	\$6,173.60
37	Johnson, Jerry	Director Of Operations, Udccc	\$2,500	\$56,714.89
38	Jumper, Barbara	V.P. Of Faciliites & Real Esta	\$2,500	\$699.98
39	Kumar, Deepak	Assoc. Prof./Chair	\$2,500	\$74,414.56
40	Lakeou, Samuel	Professor/Chair	\$2,500	\$34,755.12
41	Ledbetter, Sislana	Dir Coun & St Dev	\$2,500	\$142,779.46
42	Liang, Lily R	Computer Science & Info Tech/ Professor	\$2,500	\$14,826.35
43	Mahaffey, Theodore R	Head Men's & Women's Tennis Coach	\$2,500	\$17,894.96
44	Makhlouf, Hany	Professor/Chair	\$2,500	\$4,036.37
45	Manning, T. Lavonne	Associate Professor	\$2,500	\$7,294.50
46	Massey, April	Acting Dean, Cas	\$2,500	\$41,585.77
47	Mckenzie, Alton	Head, Cross Country And Track	\$2,500	\$16,119.21
48	Monroe-Lord, Lillie	Head, Center For Nutrition, Diet And Health	\$2,500	\$52,200.15
49	Nelson, William C	Associate Dean for Finance Administration/Law School	\$2,500	\$23,177.60
50	Nichols, Joel	Administrative Specialist / CCDC	\$2,500	\$40,548.99
51	O'Hara, Sabine	Dean /CAUSES	\$2,500	\$43,135.27
52	Park, Gemma	Librarian Iii	\$2,500	\$57,442.60
53	Pearson, Clarence W	Professor /Architecture	\$2,500	\$16,342.73
54	Pendleton, Ernesta	Special Assistant To The Provost/Senior Program Manager	\$2,500	\$27,154.31
55	Pennamon, Kimberly J	Associate Vice President for Student Affairs	\$2,500	\$8,418.37
56	Plummer, Yolandra A	Associate Professor / PATH Program	\$2,500	\$61,491.36
57	Prescott, Herman	Executive Assistant	\$2,500	\$3,623.10
58	Price, Jessie M	Project Manager	\$2,500	\$68,344.89
59	Procurement, UDC Nathan Hunt Amgelina Mulenga	Office Manager Contract Specialist	\$2,500	\$16,736.28
60	Pugh, Nakia L	Office Manager /Registrar	\$2,500	\$22,793.05
61	Ramirez, Noelia	Staff Assistant	\$2,500	\$40,334.19
62	Reba, Lee Brian	Executive Director of Corporate Relations & Special Events	\$2,500	\$16,743.67
63	Riley, Michael S	Head Men's Basketball Coach	\$2,500	\$28,695.02
64	Rogers, Michael C	Manager, Network Architecture and Services	\$2,500	\$31,299.89
65	Shetty, Devdas	Dean	\$2,500	\$37,623.24
66	Short, Kathleen M	Project Manager	\$2,500	\$40,618.44
67	Srinivas, Karan	Project Director	\$2,500	\$7,780.54
68	Stewart, Latresa J	Resident Enrollment Coordinator	\$2,500	\$61,412.88
69	Taylor, Anita	Project Manager	\$2,500	\$26,616.36
70	Thomas, Patricia	Dir, Intercoll. Athl	\$2,500	\$57,424.78
71	Thompson, Elizabeth	Staff Assistant	\$2,500	\$32,340.41
72	Thompson, Matthew L	Head Soccer Coach	\$2,500	\$20,091.06
73	Tyagi, Pawan	Assistant Professor / Civil and Mechanical	\$2,500	\$23,641.58

		Engineering		
74	Urick, Scott	Coach	\$2,500	\$18,254.76
75	Venson, Alvin	Director of Operations and Maintenance	\$2,500	\$99,153.25
76	Walton, Lena	Associate Dean for Academic Affairs	\$2,500	\$80,173.89
77	Welch, Corrie	Staff Assistant	\$2,500	\$22,255.70
78	Williams, Jasmine C	Asministrative Assistant	\$2,500	\$551.82
79	Williams, Jasmine C	Administrative Assistant	\$2,500	-\$551.82
80	Williams, Nailah	Associate Director for Financial Aids	\$2,500	\$9,350.50
81	Wright, Mary C	Administrative Officer	\$2,500	\$2,988.18
82	Xu, Huixian	Director, Office of Institute Research	\$2,500	\$14,506.11
83	Yarborough, Ernestine	Administrative Specialist	\$2,500	\$83,335.50
84	Yu, Byunggu	Chair Professor/CSIT	\$2,500	-\$1.00

20. (a) In table format, please provide the following information for fiscal years 2015 and 2016 (to date), regarding your agency's use of cellular phones and mobile devices: (1) individuals (by name and title/position) authorized to carry and use such devices; (2) total annual expense (FY) for each individual's use; and (3) justification for such use (per person). If the list is more than one page in length, you may provide it as an attachment.

The record is too voluminous to provide a paper breakdown for each device given the invoicing practices. Therefore, imbedded within this response is a link to the spreadsheet that details the present inventory and total individual usage and cost.

Total cost of mobile devices for FY 2015: \$142,312.19

Total cost of mobile devices for FY 2016: \$35,724.67

During FY2015, OIT conducted an audit of all telephone services at the University, including mobile devices. Services (desk units and mobile subscriptions) significantly reduced and service was consolidated to one carrier.

Report Name : Device Report				
No.	Wireless Number	Device Mfr.	Device Model	User_Name
1	202-409-1937	APL	IPHONE 5C BLUE 8GB-USA	DANNY MEDINA
2	202-207-4175	APL	IPHONE 5C BLUE 8GB-USA	WENDELL HOLMES
3	202-384-5331	APL	IPHONE 5C BLUE 8GB-USA	THEODORE WILSHITE

4	202-295-7126	APL	IPHONE 5C BLUE 8GB-USA	GREGORY COOPER
5	202-734-0746	APL	iPhone 6 16GB Space Gray	JAMES JACKSON
6	202-498-4225	APL	IPHONE 4S BLACK 16GB	REBECCA BANKHEAD
7	202-536-9605	APL	IPHONE 5C BLUE 8GB-USA	JUANITA GRAY
8	202-345-8958	SAM	Samsung Convoy 3	BARBARA RIDDICK
9	202-365-4295	APL	IPHONE 5C BLUE 8GB-USA	RICHARD HESS
10	202-329-8121	APL	IPHONE 4S BLACK 8GB	ROY LYCORISH
11	202-853-0125	APL	iPhone 6S Plus 128GB Space Gray	TROY STOVALL
12	202-821-6704	APL	iPhone 5S Space Gray 32GB	REGINALD WATKINS
13	202-494-4842	APL	IPHONE 5C BLUE 8GB-USA	TENIKA BROWN
14	202-374-5710	SAM	Samsung Galaxy S 5 Black	RAYSA LEER
15	202-760-0692	NOV	VZ Jetpack 4G MHS MIFI4620LE	TIMOTHY HARRISON
16	202-841-1613	APL	IPHONE 5C BLUE 8GB-USA	MARSHELLE HAILSTOCK
17	202-573-3830	APL	IPHONE 4 BLACK 8 GB	JOANNA EDWARDS
18	202-754-1829	APL	iPhone 6 16GB Space Gray	EVOLA BATES
19	202-345-2094	APL	IPHONE 4S BLACK 16GB	CETRINA SMITH
20	202-450-0648	APL	IPHONE 4 BLACK 8 GB	WILLIETT HUNT
21	202-579-0643	APL	IPHONE 4S BLACK 8GB	TRICIA BATTLE
22	202-329-0381	APL	IPHONE 5C BLUE 8GB-USA	JONATHAN SMITH
23	202-604-6579	APL	IPHONE 5C PINK 8GB-USA	SHARLEETA DUNLAP
24	202-438-0034	APL	iPhone 6 64GB Space Gray	LEVITA BASSETT
25	202-498-8195	SAM	Samsung Galaxy S III 16GB Blue	ALOYSIUS REGIS
26	202-748-1935	APL	IPHONE 4S BLACK 8GB	KIM BLANEY-BIVINGS
27	202-409-9538	APL	IPHONE 5C BLUE 8GB-USA	MICHAEL KURBAN
28	202-834-6014	FWC	Verizon Ellipsis Jetpack	WRIGHT, MARY DATA CARD
29	202-596-0213	SAM	Samsung Convoy II	DONALD HOLMES
30	202-557-6603	APL	IPHONE 5C BLUE 8GB-USA	JEFFREY SMITH

31	202-438-2164	APL	IPHONE 5C BLUE 8GB-USA	EDWARD BROWN
32	202-438-2181	APL	IPHONE 5C BLUE 8GB-USA	ANDY BELACHEW
33	202-253-2719	APL	iPhone 6 16GB Space Gray	BYRON TYER
34	202-279-1871	APL	iPhone 6 16GB Space Gray	ANGELA WADE
35	202-480-3618	NOV	VZ Jetpack 4G MHS MIFI4510L	MIFI2200 LOANER1 UDC IT
36	202-809-5375	SAM	SAMSUNG GALAXY NOTE5 BLACK 64 GB	MIKE ROGERS
37	202-345-4140	APL	IPHONE 5C BLUE 8GB-USA	ELDRED GARNETT
38	202-834-6057	UTS	UM175	MULENGA, ANGELINA DATA CARD
39	202-570-0034	APL	IPHONE 5 BLACK 32GB	SHAUNA BREW
40	202-215-8159	APL	iPhone 6 64GB Space Gray	VALERIE EPPS
41	202-794-0606	APL	IPHONE 5C BLUE 8GB-USA	DEWAYNE BURROUGHS
42	202-420-9439	APL	iPhone 6 16GB Space Gray	MARIA BYRD
43	202-642-0869	APL	IPAD RETINA DISPLAY 128GB BLACK	SHAUNA BREW
44	202-409-2572	APL	Apple iPhone 4 32GB	PAT CHISLEY
45	202-642-0421	APL	IPHONE 4S BLACK 8GB	TOLESSA DEKSASSA
46	202-573-3247	APL	IPHONE 4S BLACK 16GB	DONALD WHITING
47	202-207-4169	APL	iPhone 6 16GB Space Gray	SHELLY BRODERICK
48	202-528-4352	APL	iPhone 6 16GB Space Gray	GAIL MAYHEW TURNER
49	202-768-1666	NOV	VZ Jetpack 4G MHS MIFI5510L	MICHAEL ROGERS
50	202-409-0526	APL	iPhone 6 16GB Space Gray	MARY A HARRIS
51	202-573-4962	APL	IPHONE 4 BLACK 8 GB	GLORIA STOKES
52	202-263-9072	APL	IPAD RETINA DISPLAY 128GB BLACK	MARIEO FOSTER
53	202-557-5215	NOV	VZ Jetpack 4G MHS MIFI4620LE	DONI RUSSEL
54	202-603-0277	APL	IPAD AIR 2 64GB SILVER	NAKIA PUGH
55	202-380-7536	APL	IPHONE 4 BLACK 8 GB	CLAYTON MCLAUGHLIN
56	202-494-0906	SAM	Samsung Galaxy S 4 Black 16GB	EDITH WESTFALL
57	202-594-7356	APL	IPAD RETINA DISPLAY 128GB BLACK	LEVITA BASSETT

58	202-713-6341	LGI	LG Cosmos 3	GELIPIL LHAGVADORI
59	202-384-8217	APL	IPHONE 4S BLACK 8GB	TIMOTHY MCDUFFIE
60	202-836-1539	APL	iPhone 5S Space Gray 16GB	CLIFTON JOHNSON
61	202-841-1289	NOV	MiFi2200	MIFI2200 LOANER2 UDC IT
62	202-573-2668	APL	IPHONE 5C BLUE 8GB-USA	JASON IMPERATI
63	202-507-2172	APL	IPHONE 5C BLUE 8GB-USA	COURTNEY DOUGLASS
64	202-329-6771	APL	IPHONE 5C BLUE 8GB-USA	KARAN SRINIVAS
65	202-360-0626	APL	IPHONE 4 BLACK 8 GB	HERMINA PETERS
66	202-573-4844	APL	IPHONE 4S BLACK 16GB	HERBERT HOLDEN
67	202-207-4543	APL	IPHONE 4S BLACK 8GB	CILFTON BROWNE
68	202-591-5804	APL	IPHONE 4S BLACK 8GB	NAQUI PROCTOR
69	202-591-6063	APL	IPHONE 4 BLACK 8 GB	TRAVES BILLS
70	202-391-1202	APL	IPHONE 5C BLUE 8GB-USA	BILL TUOHY
71	202-573-3237	APL	IPHONE 4 BLACK 8 GB	LESLIE MALONE
72	202-495-8990	APL	iPhone 5S Space Gray 16GB	MCHEZAJI AXUM
73	202-438-2139	APL	IPHONE 5C BLUE 8GB-USA	SIMMIE TERRELL
74	202-527-4727	APL	IPHONE 5C BLUE 8GB-USA	MICHAELE TOMKINS-DAVIS
75	202-760-0740	NOV	VZ Jetpack 4G MHS MIFI4620LE	STEPHANIE DAVIS
76	202-754-2628	APL	IPHONE 5C BLUE 8GB-USA	SCOTT URICK
77	202-557-5373	NOV	VZ Jetpack 4G MHS MIFI5510L	AMOS DORBOR
78	202-573-4936	APL	iPhone 5S Space Gray 16GB	DORTHEA SIMPKINS
79	202-591-5280	APL	IPHONE 4 BLACK 8 GB	DENISE SLAUGHTER
80	202-495-9547	APL	IPHONE 5C BLUE 8GB-USA	SERENA BUTLER-JOHNSON
81	202-770-8416	APL	IPHONE 4 BLACK 8 GB	VALERIE EPPS
82	202-591-6964	APL	IPHONE 4S BLACK 8GB	AYANA ELIOTT
83	202-207-4172	APL	IPHONE 4 BLACK 8 GB	ALEX GARRETT
84	202-557-6623	APL	IPHONE 5C BLUE 8GB-USA	ROBERT PARKER

85	202-438-5278	APL	IPHONE 4S BLACK 8GB	VIVIAN CANTY
86	202-450-0649	APL	iPhone 6 64GB Space Gray	WILLIAM HARE
87	202-834-5890	APL	iPhone 5S Space Gray 32GB	CASSANDRA PARKER
88	202-360-5240	APL	IPHONE 5C BLUE 8GB-USA	MATTHEW THOMPSON
89	202-438-0944	APL	iPhone 6 16GB Space Gray	MAURICE GREEN
90	202-579-0870	APL	IPHONE 5C BLUE 8GB-USA	MARIE NKUMBE
91	202-577-5682	NOV	VZ Jetpack 4G MHS MIFI4620LE	ANGELA WADE
92	202-774-0326	APL	iPhone 6 Plus 64GB Space Gray	RONALD MASON
93	202-538-5021	APL	iPhone 5C Blue 16GB	EDDIE WHITAKER
94	202-841-6916	NOV	MiFi2200	CHARLES SMITH
95	202-760-1809	FWC	Ellipsis Jetpack MHS800L	SHAINA COOPER
96	202-277-4951	SAM	Samsung Gusto II	MARC STROTHERS
97	202-359-4434	APL	iPhone 5S Space Gray 16GB	DIANE HYMAN
98	202-510-0570	APL	IPHONE 5C BLUE 8GB-USA	MICHAEL RILEY
99	202-359-0061	APL	IPHONE 4 BLACK 8 GB	LINDA CARMICHAEL-FREEMAN
100	202-421-6766	APL	IPHONE 4S BLACK 8GB	SHERMAN COOK
101	202-841-1107	APL	IPHONE 4 BLACK 8 GB	FEIFEI SUN
102	202-570-3490	APL	iPhone 6 64GB Space Gray	ERIK THOMPSON
103	202-425-0894	APL	IPHONE 4 BLACK 8 GB	FELICIA MURPHY-PHILLIPS
104	202-345-4137	APL	IPHONE 5C BLUE 8GB-USA	RADHAMES MEDINA
105	202-853-2698	APL	IPHONE 5C BLUE 8GB-USA	EMMANUELLE ST CHEN
106	202-495-8845	APL	IPHONE 5C BLUE 8GB-USA	ERIC ZEDALIS
107	202-309-2684	APL	iPhone 5S Space Gray 32GB	STEPHAN BYAM
108	202-536-6085	APL	iPhone 6 64GB Space Gray	DEV DAS SHETTY
109	202-590-7134	APL	IPHONE 5C BLUE 8GB-USA	THEODORE MAHAFFEY
110	202-642-0676	APL	IPHONE 5C PINK 8GB-USA	TESFAYE MESKEL
111	202-573-0518	APL	IPHONE 4S BLACK 8GB	SHAINA COOPER

112	202-440-2319	APL	IPHONE 5C BLUE 8GB-USA	TERESA TURNER
113	202-264-0894	APL	iPhone 6 16GB Gold	CARL MOORE
114	202-440-2984	APL	iPhone 6 64GB Space Gray	TAJIRA MCCOY
115	202-365-4226	APL	IPHONE 5C BLUE 8GB-USA	ALMA FORD
116	202-603-5090	APL	IPHONE 5C BLUE 8GB-USA	DONI RUSSELL
117	202-754-2696	APL	IPHONE 5C BLUE 8GB-USA	ALISON HAMMER
118	202-669-7670	NOV	VZ Jetpack 4G MHS MIFI4620LE	BRENDA DAVIS
119	202-579-0521	APL	IPHONE 5C BLUE 8GB-USA	SPENCER DEBBIE
120	202-365-3855	APL	IPHONE 5C BLUE 8GB-USA	RONNIE HAYES
121	202-680-4871	MOT	Motorola Limerick-VU204	PAULETTE WOOTEN-MARTIN
122	202-368-9504	APL	IPHONE 4S BLACK 16GB	SABINE OHARA
123	202-591-6746	APL	IPHONE 4S BLACK 8GB	NATASHA BENNETT
124	202-603-0374	APL	IPAD AIR 2 64GB GOLD	LAVERNE HILL-FLANAGAN
125	202-770-8658	APL	IPAD RETINA DISPLAY 128GB BLACK	NEW USER
126	202-441-3674	APL	IPHONE 5C BLUE 8GB-USA	ALTON MCKENZIE
127	202-308-3446	APL	IPAD RETINA DISPLAY 64GB BLACK	MICHAEL ROGERS
128	202-465-5176	APL	iPhone 5S Silver 16GB	SHAWN MCCANN
129	202-834-4662	NOV	VZ Jetpack 4G MHS MIFI5510L	MIFI DIANNE PHILLIPS
130	202-841-3772	APL	IPHONE 5C BLUE 8GB-USA	FOSTER MARIEO
131	202-281-0585	APL	IPHONE 4S BLACK 8GB	YANNICK BROOKES
132	202-257-6182	APL	iPhone 6 Plus 64GB Gold	SISLENA LEDBETTER
133	202-407-0339	NOV	VZ Jetpack 4G MHS MIFI5510L	UDC BELTSVILLE FARM 2
134	202-841-1902	APL	IPHONE 5C BLUE 8GB-USA	PAUL BROWN
135	202-697-1310	SAM	Samsung Galaxy Note Edge Black	JOHN GORDON
136	202-438-0947	APL	IPHONE 5C PINK 8GB-USA	LINCOLN ANDRIES
137	202-591-0707	APL	IPHONE 4S BLACK 8GB	MARIA THOMPSON
138	240-508-2440	MOT	Motorola Limerick-VU204	DENISE JOYNER

139	202-731-1055	APL	IPHONE 4 BLACK 8 GB	KAMRAN ZENDEHDEL
140	202-507-2182	APL	IPHONE 5C BLUE 8GB-USA	KATHLEEN SHORT
141	202-499-0053	APL	IPHONE 5C BLUE 8GB-USA	DAVID MOORE
142	202-821-3885	APL	IPHONE 5C BLUE 8GB-USA	DENIECE CLIFFORD
143	202-510-3746	APL	IPHONE 5C BLUE 8GB-USA	JEFRE HOLMES
144	202-207-4155	APL	iPhone 6S 64GB Space Gray	LASALLE PETTY
145	202-281-0035	APL	iPhone 6 16GB Space Gray	MYRTHO BLANCHARD
146	202-591-6732	APL	IPHONE 4S BLACK 8GB	JAHLANI CLARK
147	202-594-7501	APL	IPAD RETINA DISPLAY 128GB BLACK	CASSANDRA PARKER
148	202-841-1296	APL	IPHONE 5 BLACK 16GB	LILLIE MONROE-LORD
149	202-262-5228	SAM	Samsung Galaxy S6 Edge BLK 64GB	BRANDON RUSSELL
150	202-407-2358	APL	iPhone 6 16GB Space Gray	AMOS DORBOR
151	202-438-2150	APL	IPHONE 5C BLUE 8GB-USA	WINSTON THOMPSON
152	202-409-5385	APL	IPHONE 5C BLUE 8GB-USA	JAMES EWING
153	202-510-2763	NOV	VZ Jetpack 4G MHS MIFI4510L	JANELLE MORROW
154	202-441-3939	APL	IPAD RETINA DISPLAY 128GB BLACK	ERIK THOMPSON
155	202-430-2697	APL	IPHONE 4S BLACK 8GB	CHEREEN LEID
156	202-409-0744	APL	IPHONE 4S BLACK 8GB	ALICE DAIS
157	202-438-1475	APL	iPhone 5S Space Gray 16GB	BEVERLY FRANKLIN
158	202-568-1535	APL	IPHONE 5C BLUE 8GB-USA	MAJEEDA AL-JABBAR
159	202-409-2454	APL	IPHONE 5C PINK 8GB-USA	DAVID DUNCAN
160	202-465-5810	APL	iPhone 6 16GB Space Gray	MOHAMAD SEPEHRI
161	202-384-8675	APL	IPHONE 5C BLUE 8GB-USA	DAVID LLOYD
162	202-536-8765	NOV	VZ Jetpack 4G MHS MIFI5510L	ANGELA SCOTT
163	202-997-7901	APL	iPhone 6 Plus 64GB Space Gray	ANGELA SCOTT
164	202-365-6251	APL	IPHONE 4S BLACK 16GB	MARY WRIGHT
165	202-538-9449	FWC	Ellipsis Jetpack MHS800L	LISLIE (HOTSPOT) PINYAN

166	202-573-4835	APL	Apple iPhone 4 16GB	JEANETTE BOYKINS
167	202-425-5379	APL	iPhone 6 16GB Space Gray	JAY MORROW
168	202-510-2180	APL	IPHONE 4 BLACK 8 GB	TRELUNDA BECKETT
169	202-430-2541	APL	IPHONE 5C BLUE 8GB-USA	ALAN WALSH
170	202-507-2631	NOV	VZ Jetpack 4G MHS MIFI4620LE	DATA CARD BYRON TYER
171	202-495-9473	APL	IPHONE 4 BLACK 8 GB	TYROME HENSON
172	202-207-4165	APL	IPHONE 4S BLACK 16GB	RONALD CULMER
173	202-302-4835	APL	iPhone 6 16GB Space Gray	JOVITA WELLS
174	202-573-4966	APL	IPHONE 4 BLACK 8 GB	JAMES LEE
175	202-351-9229	APL	iPhone 6 16GB Space Gray	LESLIE PINYAN
176	202-207-4167	SAM	Samsung Galaxy S 4 Black 16GB	EMANUEL YEOMAN
177	202-631-3123	APL	IPHONE 4 BLACK 8 GB	DANA MILLER
178	202-480-0933	APL	IPHONE 5C BLUE 8GB-USA	HELEN NAYLOR
179	202-836-0656	APL	IPHONE 5C BLUE 8GB-USA	DAWN DINKINS
180	202-438-0556	APL	IPHONE 5C BLUE 8GB-USA	CHARLES SMITH
181	202-870-3333	APL	iPhone 6 64GB Space Gray	DAVID GARNETT
182	202-302-8822	APL	iPhone 6 64GB Space Gray	SMRUTI RADKAR
183	202-407-0365	NOV	VZ Jetpack 4G MHS MIFI5510L	UDC BELTSVILLE FARM 1
184	202-754-1534	APL	IPHONE 5C BLUE 8GB-USA	MELYNDA BROWN
185	202-412-8113	APL	iPhone 6 64GB Space Gray	MELBA BROOME
186	202-409-0528	APL	IPHONE 4S WHITE 16GB	TRICEY BUCHANAN
187	202-754-1127	APL	IPHONE 5C BLUE 8GB-USA	BARBARA GREGORY

(b) Please describe how your agency manages and limits its mobile, voice, and data costs, including cellular phones and mobile devices.

In efforts to minimize the cost of mobile devices, UDC takes the following actions:

- Bulk purchasing of all mobile call minutes
 - Pooling of all University minutes

- Unlimited data plans
- Restrict the acquisition of mobile devices to those authorized by their department head
- Consolidated purchasing through a single vendor (Verizon Wireless)
- All mobile devices (tablets) are purchased through the Apple Education Store which provides the maximum cost savings the University is able to obtain

21. (a) Does your agency have or use one or more government vehicle? If so, for fiscal years 2015 and 2016 (to date), please list any vehicle the agency owns. You may group the vehicles by category (e.g., 15 sedans, 33 pick-up trucks, three transport buses, etc.).

Yes, the University of the District of Columbia has more than one government vehicle. For fiscal years 2015 and 2016, the university has a total of 21 vehicles, which includes 7 sedans , 1 dump Truck, 1 pickup truck, 4 passenger vans, 2 utility vans, 1 light duty truck, 1 trailer, 1 tractor, 1 step van, 1 motor coach and a 1 recently purchased food truck.

(b) Please list all vehicle accidents involving your agency's vehicles for fiscal years 2014, 2015, and 2016 (to date). Provide: (1) a brief description of each accident; (2) the type of vehicle involved; (3) the justification for using such vehicle; (4) the name and title/position of the driver involved; and (5) whether there was a finding of fault and, if so, who was determined to be at fault.

On August 5, 2014 the university transportation department was notified of an accident involving one of the university fleet. Roy Lycorish, Assistant Farm Manager, was operating a university fleet (2009 Chevy Silverado DC-9005) driving on Old Baltimore Pike when he rear ended another vehicle waiting at the stop light. Outcome; Roy Lycorish was found to be at fault, the university agreed on a settlement amount.

On February 4, 2015 the university transportation department was notified of an incident involving one of the university fleet (Chevy Van DC-9051). Ms. Lorraine Clark, Project Specialist was pulling out of a parking space in the Van Ness Campus Parking garage she turned sharply and misjudged the distance. By doing this, the running board was ripped off the van. Outcome; (No further action was taken).

On July 4, 2015, the Office of Public Safety at the university was notified of an accident involving one of their Campus Police Officer. Officer Scott Thompson informed them while he was conducting an exterior check of Building 47 (Van Ness Campus) using (Ford Sedan DC-8806) he turned the vehicle around and scraped the front driver's side of the vehicle on the stanchion. A report was filed with MPD (CCN-100-798). Outcome; (No further action was taken).

On January 12, 2016, the Office of Public Safety at the university was notified of an accident involving one of their Campus Police Officer. Officer William Mitchell informed them that while conducting a routine patrol of Building 52 (Law School), he misjudged the distance between the car and garage frame, which accidentally cracked the right side mirror of the vehicle. (Chevy Sedan DC-6063) A report was filed with MPD (CCN#006-084). Outcome; (No further action was taken).

22. D.C. Law requires the Mayor to pay certain settlements from agency operating budgets if the settlement is less than \$10,000 or less than two years old (see D.C. Code § 2-402(a)(3)). Please itemize each charge-back to your agency for a settlement or judgment pursuant to D.C. Code § 2-402.

None.

23. (a) D.C. Law prohibits chauffeurs, take-home vehicles, and the use of SUVs (see D.C. Code §§ 50-203 and 50-204). Is your agency in compliance with this law? Please explain any exceptions.

Yes, the University of the District of Columbia is in compliance with this law.

(b) If there are exceptions, please provide the following: (1) type of vehicle (make, model, year); (2) individuals (name/position) authorized to have the vehicle; (3) jurisdictional residence of the individual (e.g., Bowie, MD); and (4) justification for the chauffeur or take-home status.

There are no exceptions.

24. In table format, please provide the following information for fiscal years 2015 and 2016 (to date) regarding your agency's authorization of employee travel: (1) individuals (by name and title/position) authorized to travel outside the District; (2) total expense for each trip (per person, per trip, etc.); and (3) justification for the travel (per person and trip).

The UDC uses two methods for procuring travel:

- **Purchase Card** – where employees procure travel via credit cards issued by the University. In this method, the only information received by the OCFO is a credit card statement with multiple card charges. Cardholders then identify the accounts to which the expenditures are to be charged. No detailed information is provided by either the credit card company or the procuring department on travel events. Also, the University's financial systems do not include a travel module to maintain detailed travel information – who, why, where & when. The respective department or office is the repository for that detail.

- **Travel Authorization/Direct Payment** – where employees procure travel with funds that are; advanced by the University, paid directly to third party vendors, provided by the employee and is later reimbursed or, any combination of the preceding three methods. Although the accounting system identifies these transactions as travel related, the lack of a travel module in Banner precludes the maintenance of detailed travel information – such as the who, why, where & when. Each respective department or office that has a travel budget allocation is the repository of that information.

University travel expenditures for FY 2015 totaled \$1,245,577, which includes \$655.8K (53%) in mandatory travel and \$589.7K (47%) in discretionary travel. The travel expenditure category represented less than 1% of all FY 14 University expenditures.

Mandatory travel includes three major categories:

- Grant funded travel (thus required by the funding agency) - \$342K (27%)
- Athletic team transportation - \$174K (14%)
- Student organization travel funded by student fee revenue which can only be used for student organization activities - \$73K (6%)

A significant amount of discretionary travel supports faculty and staff professional development which is required to meet professional and regional accreditation standards.

25. Please provide and itemize, as of January 10, 2016, the current number of When Actually Employed (WAE), term, and contract personnel within your agency. If your agency employs WAE or term personnel, please provide, in table format, the name of each employee, position title, the length of his or her term, the date on which he or she first started with your agency, and the date on which his or her current term expires.

Name	Job Title	Empl Class	Length	Start Date	NTE
Abbas,Gadeir Ibrahim	ADJUNCT PROFESSOR	WAE	Semester	8/16/2015	5/8/2016
Abbas,Omar	Student Worker	WAE	School Year	11/1/2015	5/15/2016
Abdullah,Halimah	ADJUNCT PROFESSOR	WAE	Semester	8/16/2014	5/8/2016
Abellera,Benjamin C	ADJUNCT PROFESSOR	WAE	Semester	8/16/2004	5/8/2016
Adams,Andrea P.	ADJUNCT PROFESSOR	WAE	Semester	1/16/2012	5/8/2016
Adams,India R.	Administrative Assistant	TERM	Less than 1 Yr	8/1/2014	9/30/2016
Adeola,Oluwakemi	ADJUNCT PROFESSOR	WAE	Semester	6/15/2015	5/15/2016
Afantchao,Yao M.	EXTENSION AGENT II	TERM	Less than 1 Yr	3/16/2009	9/30/2016
Aguiar,Christian Paul	ADJUNCT PROFESSOR	WAE	Semester	8/16/2015	5/15/2016
Alberts,Jetta J.	WORK STUDY AIDE IV	WAE	School Year	9/1/2015	5/12/2016
Alemayehu,Tilaye T.	Student Worker	WAE	School Year	2/1/2015	5/15/2016
Alexander Jr.,Harry T.	ADJUNCT PROFESSOR	WAE	Semester	9/1/2010	5/15/2016
Alias,Wendy M.	ADJUNCT INSTRUCTOR	WAE	Semester	1/1/2014	5/15/2016

Alizada,Anar	WORK STUDY AIDE III	WAE	School Year	2/1/2015	5/8/2016
Al-Jabbar,Majeeda	Site Director	TERM	Less than 1 Yr	9/1/2015	9/30/2016
Almeida,Luis E. A.	ADJUNCT PROFESSOR	WAE	Semester	8/16/2012	5/15/2016
Alston,Sharon T.	ADJUNCT INSTRUCTOR	TERM	Semester	7/16/2015	5/8/2016
ALTMAN,BARBARA	ADJUNCT INSTRUCTOR - WDLL	WAE	Semester	5/21/1997	5/8/2016
Amir,Uzma	ADJUNCT INSTRUCTOR	WAE	Semester	8/16/2014	5/8/2016
Amir,Uzma	ADJUNCT PROFESSOR	WAE	Semester	8/16/2014	5/15/2016
Amoussou,Salome S.	Post Coordinator	TERM	Less than 1 Yr	6/18/2007	6/15/2016
Andrews,Derek	CAREER COUNSELOR	TERM	Less than 1 Yr	11/17/2014	12/15/2016
Andrews,Eugene Alexander	ADJUNCT INSTRUCTOR - WDLL	WAE	Semester	1/16/2015	5/8/2016
Armstrong,Joseph A.	ADJUNCT INSTRUCTOR - WDLL	WAE	Semester	2/5/2007	5/8/2016
Arrington,Tyreka L.	ADMIN ASST	TERM	Less than 1 Yr	8/17/2015	3/31/2016
Artis,Karen	ADJUNCT PROFESSOR	WAE	Semester	3/1/2013	5/8/2016
Avery,Latisha	STUDENT SUCCESS SPEC.	TERM	Less than 1 Yr	11/1/2013	9/30/2016
Axtmann,Joanna	ADJUNCT PROFESSOR	WAE	Semester	1/1/2011	5/15/2016
Bailey,Alfonzo P	ADJUNCT PROFESSOR	WAE	Semester	8/16/2004	5/15/2016
Baker,Darius R.	STUDENT SUCCESS SPEC.	TERM	Less than 1 Yr	8/16/2010	9/30/2016
Baker,Richard Wayne	EDUCATION COUNSELOR	TERM	Less than 1 Yr	7/3/2006	8/31/2016
Baldinger,Judith A	ADJUNCT PROFESSOR	WAE	Semester	8/16/2003	5/15/2016
Baldwin III,Robert W.	WORK STUDY AIDE IV	WAE	School Year	2/1/2015	5/8/2016
Balogun,Sodiq	WORK STUDY AIDE III	WAE	School Year	2/1/2015	5/15/2016
Banks,Tiffany	ADJUNCT PROFESSOR	WAE	Semester	9/29/2015	5/15/2016
Barksdale II,Stephen L	CLERK	TERM	Less than 1 Yr	10/6/2014	10/16/2016
Barnes,Taylor	WORK STUDY AIDE III	WAE	School Year	2/1/2015	5/8/2016
Batheja,Sapna	VISITING ASST PROFESSOR	TERM	Less than 1 Yr	9/7/2010	8/15/2016
Battle,Tamara	ADJUNCT PROFESSOR	WAE	Semester	7/1/2014	5/8/2016
Battle,Tara	ADJUNCT PROFESSOR	WAE	Semester	5/16/2012	5/8/2016
Battle,Tricia Joy	PROJECT COORDINATOR	TERM	Less than 1 Yr	8/23/2010	9/30/2016
Baxter,Perita A	Staff Assistant	TERM	Less than 1 Yr	3/1/2005	3/31/2016
Baynes Dix,Charmaine	PROJECT SPECIALIST	TERM	Less than 1 Yr	11/17/2003	9/30/2016
Beard,Trevor	WORK STUDY AIDE III	WAE	School Year	10/1/2015	5/8/2016
Beasley,Donna	ADJUNCT PROFESSOR	WAE	Semester	1/3/2011	5/8/2016
Bekele,Nathnael	WORK STUDY AIDE III	WAE	School Year	11/1/2015	5/8/2016
Belcher Jr.,Harold P	PROJECT	TERM	Less than 1	9/17/2012	9/30/2016

	COORDINATOR		Yr		
Belcher,Joel	ADJUNCT PROFESSOR	WAE	Semester	8/16/2004	5/15/2016
Bell,Paul M.	WORK STUDY AIDE III	WAE	School Year	10/11/2009	5/8/2016
Benefield,Steven W	Official Scorer (Athletics)	WAE	Less than 1 Yr	1/3/2013	4/1/2016
Benites-Palomino,Rommel A.	ADJUNCT PROFESSOR	WAE	Semester	4/17/2009	5/8/2016
Bennett,Natasha	Graduate/Teaching Asst	WAE	School Year	11/21/2015	5/12/2016
Bennett,Natasha	RESIDENTIAL LIFE ADVISOR	WAE	Less than 1 Yr	6/14/2010	9/30/2016
Bennett,Ozetta V.	WORK STUDY AIDE III	WAE	School Year	6/14/2015	5/31/2016
Bennett-Roberts,Beverly	ADJUNCT PROFESSOR	WAE	Semester	8/16/2012	5/15/2016
Bennett-Roberts,Beverly	Project Coordinator (ECLI)	TERM	Less than 1 Yr	8/1/2013	11/30/2016
Besharatian,Hossein	ADJUNCT INSTRUCTOR - WDLL	WAE	Semester	5/16/2012	5/8/2016
Besharatian,Hossein	ADJUNCT PROFESSOR	WAE	Semester	2/16/2010	5/8/2016
Betts,Gloria	ADJUNCT PROFESSOR	WAE	Semester	8/16/2011	5/15/2016
Bhar,Tarak Nath	Program Coordinator (Faculty)	WAE	Less than 1 Yr	5/16/2014	5/8/2016
Bhar,Tarak Nath	Program Coordinator (Faculty)	WAE	Less than 1 Yr	5/16/2014	5/8/2016
Bhatta,Rudra P.	ADJUNCT PROFESSOR	WAE	Semester	1/1/2014	5/8/2016
Bills,Traves	RESIDENTIAL LIFE ADVISOR	TERM	Less than 1 Yr	2/1/2015	9/30/2016
Blackman,Quentin Angelo	LIFEGUARD	TERM	Less than 1 Yr	2/1/2015	9/30/2016
Blackman,Quine T	Lifeguard Manager	TERM	Less than 1 Yr	6/12/2012	9/30/2016
Blake,Stephen	Project Director (WFD Grants)	TERM	Less than 1 Yr	10/1/2015	9/30/2016
Blaney Bivings,Kim	STUDENT SUCCESS SPEC.	TERM	Less than 1 Yr	1/16/2014	9/30/2016
Blee,John D.	ADJUNCT PROFESSOR	WAE	Semester	1/16/2010	5/15/2016
Boateng,Faustine A	ADJUNCT PROFESSOR	WAE	Semester	8/16/2004	5/8/2016
Boateng,Samuel Asirifi	Graduate/Teaching Asst	WAE	School Year	11/1/2015	5/8/2016
Bond,Aisha C.W.	ADJUNCT PROFESSOR	WAE	Semester	8/16/2008	5/8/2016
Bradley,Shaumika A	PROGRAM ASSISTANT	TERM	Less than 1 Yr	6/1/2007	10/31/2016
Brandon,Bridget L	STUDENT SUCCESS SPEC.	TERM	Less than 1 Yr	2/1/2013	9/30/2016
Brawley,Donald	ADJUNCT INSTRUCTOR - WDLL	WAE	Semester	9/1/2015	5/8/2016
Bridges,Tiania M.	MGMT ASST	TERM	Less than 1 Yr	9/8/2014	9/1/2016
Bright,Delonte D.	WORK STUDY AIDE III	WAE	School Year	2/1/2015	5/8/2016
Brobby,Jane	ADJUNCT INSTRUCTOR - WDLL	WAE	Semester	10/16/2015	5/8/2016
Brookins Hudson,Charlotte M	Visiting Associate Professor	TERM	Less than 1 Yr	1/24/1982	8/15/2016

Brooks,Brandynicole	ADJUNCT INSTRUCTOR	WAE	Semester	10/15/2015	5/8/2016
Brooks,Calvin	ADJUNCT PROFESSOR	WAE	Semester	9/3/1968	5/8/2016
Brooks,John	Assistant Site Director	TERM	Less than 1 Yr	1/16/2014	9/30/2016
Brown,Glenn	Employer Outreach Coordinator	TERM	Less than 1 Yr	1/4/2016	9/30/2016
Brown,Jessica Renae	ADJUNCT PROFESSOR	WAE	Semester	1/1/2015	5/15/2016
Brown,Leander	Title III Budget Analyst	TERM	Less than 1 Yr	3/16/2009	9/30/2016
Brown,Malphus S.	ADJUNCT PROFESSOR	WAE	Semester	1/16/2007	5/8/2016
Brown,Marie	CLERK	TERM	Less than 1 Yr	5/1/2012	10/1/2016
Brown,Nancy W.	ADJUNCT PROFESSOR	WAE	Semester	8/16/2010	5/8/2016
Brown,Nicholas Ivin	ADJUNCT PROFESSOR	WAE	Semester	8/16/2015	5/15/2016
Brown,Paul L.	Program Coordinator for Food S	TERM	Less than 1 Yr	11/3/2008	9/30/2016
Brown,Shanita M	WORK STUDY AIDE III	WAE	School Year	10/27/2008	5/8/2016
Brown,Tenika C	Employer Outreach Coordinator	TERM	Less than 1 Yr	12/16/2014	5/8/2016
Brown,Veronica M	PROJECT SPEC	TERM	Less than 1 Yr	10/19/1977	9/30/2016
Brown-Gaston,Racquel D	ADJUNCT PROFESSOR	WAE	Semester	1/1/2015	5/8/2016
Bruce,Heather	Program Director (Faculty)	TERM	Less than 1 Yr	3/1/2012	9/30/2016
Bryson,Andrey Lee	WORK STUDY AIDE III	WAE	School Year	2/1/2015	5/8/2016
Buckner,Aerianna	ADJUNCT INSTRUCTOR - WDLL	WAE	Semester	9/1/2015	5/8/2016
Buist,Adriene M.	EDUCATION COUNSELOR	TERM	Less than 1 Yr	11/1/2006	8/31/2016
Bullock,Cedric	ADJUNCT PROFESSOR	WAE	Semester	8/16/2014	5/15/2016
Bullock,Thomas H.	ADJUNCT PROFESSOR	WAE	Semester	5/16/2012	5/8/2016
Burch,Clarence	ADJUNCT INSTRUCTOR - WDLL	WAE	Semester	11/14/1972	5/8/2016
Burtin,Anika S.	ADJUNCT PROFESSOR	WAE	Semester	7/1/2013	5/8/2016
Burton,Lisa Ann	ADJUNCT INSTRUCTOR - WDLL	WAE	Semester	10/2/2015	5/8/2016
Butler III,Johnny H.	ADJUNCT PROFESSOR	WAE	Semester	10/1/2007	5/15/2016
Butler,Jonathan E	Graduate/Teaching Asst	WAE	School Year	9/1/2015	5/12/2016
Butler,Lolita R.	Administrative Assistant	TERM	Less than 1 Yr	7/1/2014	9/30/2016
Butterworth,Paul	ADJUNCT INSTRUCTOR	WAE	Semester	6/5/2015	5/8/2016
Cain,Heather M	ADJUNCT PROFESSOR	WAE	Semester	7/1/2015	5/8/2016
Calvin,Rashida Wannette	ADJUNCT PROFESSOR	WAE	Semester	8/16/2015	5/15/2016
Cameron,Maya Angelyne	ADJUNCT PROFESSOR	WAE	Semester	8/16/2015	5/15/2016
Campbell,Johnathan	ADJUNCT PROFESSOR	WAE	Semester	8/16/2014	5/15/2016
Campbell,Lawrence	Graduate/Teaching Asst	WAE	School Year	2/1/2015	5/12/2016
Cannon,Vonda L	RECORDS CLERK	TERM	Less than 1 Yr	10/3/2001	9/30/2016

Capron,Christen	Graduate/Teaching Asst	WAE	School Year	2/1/2015	5/15/2016
Carter,Aaliyah Riana	WORK STUDY AIDE III	WAE	School Year	9/1/2015	5/8/2016
Carter,Andrew	TRAINING SPECIALIST	TERM	Less than 1 Yr	1/3/2011	9/30/2016
Carter,DaShawn K.	WORK STUDY AIDE III	WAE	School Year	2/1/2015	5/8/2016
Cavanaugh,Alfred Vanderbilt	Information Technology Complia	TERM	Less than 1 Yr	9/30/2014	9/30/2016
Celey,Adrion D.	WORK STUDY AIDE III	WAE	School Year	2/1/2015	5/8/2016
Chaity,Zeeshan Quader	PROJECT COORDINATOR	TERM	Less than 1 Yr	4/17/2015	9/30/2016
Chakhtoura,Jamie Nabil	Graduate/Teaching Asst	WAE	School Year	8/16/2015	5/31/2016
Chandler II,Jerry R	ADJUNCT PROFESSOR	WAE	Semester	1/1/2015	5/15/2016
Chappell,Angela K.	WORK STUDY AIDE III	WAE	School Year	2/1/2015	5/8/2016
Chatman,Michelle C	ADJUNCT INSTRUCTOR	WAE	Semester	5/16/2013	5/15/2016
Cherry,Delante'	WORK STUDY AIDE III	WAE	School Year	2/1/2015	5/8/2016
Chileshe,Mulenga	WORK STUDY AIDE III	WAE	School Year	6/14/2015	5/31/2016
Chisley,Angela M.	ADJUNCT INSTRUCTOR - WDLL	WAE	Semester	6/1/2007	5/8/2016
Christy,Jessica Mae	Graduate/Teaching Asst	WAE	School Year	8/16/2015	5/15/2016
Cobb,Jenna Marie	ADJUNCT PROFESSOR	WAE	Semester	8/16/2015	5/8/2016
Cole,Sydney V.	WORK STUDY AIDE III	WAE	School Year	10/11/2009	5/8/2016
Coleman,Christel E	ADJUNCT INSTRUCTOR - WDLL	WAE	Semester	9/16/2014	5/8/2016
Connor,Larin A.	WORK STUDY AIDE IV	WAE	School Year	9/1/2015	5/12/2016
Conti,LuEllen A.	Employer Outreach Coordinator	TERM	Less than 1 Yr	9/1/2015	7/16/2016
Contreras,Sandra R.	Project Asst (Student)	WAE	School Year	2/1/2015	9/30/2016
Cook,Ashley Karine	WORK STUDY AIDE III	WAE	School Year	5/10/2015	5/8/2016
Cook,Maurice	STUDENT SUCCESS SPEC.	TERM	Less than 1 Yr	1/2/2013	9/30/2016
Cook,Sherman	Site Director	TERM	Less than 1 Yr	4/7/1994	9/30/2016
Cook,Tempest	WORK STUDY AIDE III	WAE	School Year	2/17/2015	5/8/2016
Cooper,Gregory Dunbar	Project Specialist for Expande	WAE	Less than 1 Yr	7/16/2015	9/30/2016
Correa Borbonet,Luis Alejandro	Data Analyst	TERM	Less than 1 Yr	2/2/2015	5/8/2016
Covington,Kendra	CLERK	TERM	Less than 1 Yr	5/4/2015	10/1/2016
Covington,Lawrence	ADJUNCT INSTRUCTOR - WDLL	WAE	Semester	8/16/2004	5/8/2016
Crawford,Chantina M.	WORK STUDY AIDE III	WAE	School Year	8/17/2009	5/8/2016
CRAWFORD,LISA MAE	ADJUNCT INSTRUCTOR - WDLL	WAE	Semester	12/9/2003	5/8/2016
Crenshaw,Lawrence	ADJUNCT PROFESSOR	WAE	Semester	1/1/2015	5/8/2016
Crews,Kimberly	ADJUNCT PROFESSOR	WAE	Semester	1/1/2013	5/15/2016
Crews,Kimberly	Academic Support Coordinator	TERM	Less than 1 Yr	8/16/2011	9/30/2016

Cubagee,Rosemary M.	ADJUNCT PROFESSOR	WAE	Semester	8/16/2015	5/8/2016
Culmer,Taylor	WORK STUDY AIDE III	WAE	School Year	2/1/2015	5/8/2016
Cummins,Erika	Graduate/Teaching Asst	WAE	School Year	9/1/2015	5/12/2016
Daka,Jackson	RECORDS CLERK	TERM	Less than 1 Yr	3/13/2006	9/30/2016
Daniels,Christopher Demond	STUDENT SUCCESS SPEC.	TERM	Less than 1 Yr	11/18/2013	5/31/2016
Davis Jr.,William A	ADJUNCT INSTRUCTOR - WDLL	WAE	Semester	8/7/2006	5/8/2016
Davis,Douglas	Program Assistant	TERM	Less than 1 Yr	8/1/2014	9/30/2016
Davis,Gloria Jean	WORK STUDY AIDE III	WAE	School Year	11/1/2015	5/8/2016
Davis,Gregory M.	Graduate/Teaching Asst	WAE	School Year	2/1/2015	5/15/2016
Davis,Lloyd	EDUCATION COUNSELOR	TERM	Less than 1 Yr	10/1/2000	8/31/2016
Davis,Nineva	ADJUNCT PROFESSOR	WAE	Semester	1/17/2012	5/15/2016
Davis,Thea D.	ADJUNCT PROFESSOR	WAE	Semester	8/16/2012	5/15/2016
Day,Timothy Lawrence	ADJUNCT PROFESSOR	WAE	Semester	1/1/2015	5/15/2016
Degrathenreid,Kenneth	AUDITORIUM MANAGEMENT AIDE	WAE	Less than 1 Yr	1/9/2006	9/30/2016
Deksissa,Tolessa	ADJUNCT PROFESSOR	WAE	Semester	7/27/2015	5/8/2016
Deksissa,Tolessa	Director, WRR I	TERM	Less than 1 Yr	4/1/2006	9/30/2016
Deonauth,Kamla	ADJUNCT PROFESSOR	WAE	Semester	8/16/2009	5/15/2016
DeSouza Batista,Celia M.	ADJUNCT PROFESSOR	WAE	Semester	8/16/2010	5/15/2016
Detrick,Anne H	ADJUNCT PROFESSOR	WAE	Semester	1/1/2014	5/15/2016
Devine,Thomas Michael	ADJUNCT PROFESSOR	WAE	Semester	5/16/2013	5/8/2016
Diagne,Shana Marie	ADJUNCT PROFESSOR	WAE	Semester	8/16/2015	5/15/2016
Diaz,Lucita	SECRETARY	TERM	Less than 1 Yr	6/28/2015	3/31/2016
Dickens,Darren C	ADJUNCT PROFESSOR	WAE	Semester	8/16/2014	5/15/2016
Dickens,Rhonda Heard	ADJUNCT PROFESSOR	WAE	Semester	1/1/2015	5/15/2016
Dillard,Nicole C.	ADJUNCT PROFESSOR	WAE	Semester	8/16/2010	5/8/2016
DINKINS,DAWN N	Assistant Site Director	TERM	Less than 1 Yr	8/7/2006	9/30/2016
Dixon,Jordon Kyle	WORK STUDY AIDE III	WAE	School Year	4/19/2015	8/5/2016
Dodoo,Martey Samuel	ADJUNCT PROFESSOR	WAE	Semester	1/1/2015	5/15/2016
Dolan,Christopher S.	ADJUNCT PROFESSOR	WAE	Semester	8/16/2010	5/15/2016
Donaldson,Michael	ADJUNCT PROFESSOR	WAE	Semester	7/29/2015	5/15/2016
Doneghy,Marther Thomas	WORK STUDY AIDE IV	WAE	School Year	9/1/2015	5/15/2016
Dong,Huyin	Graduate/Teaching Asst	WAE	School Year	9/1/2015	5/15/2016
Dorch,Edwina Louise	ADJUNCT PROFESSOR	WAE	Semester	8/16/2013	5/8/2016
Dorta,Dorven	PROJECT SPECIALIST	TERM	Less than 1 Yr	1/2/2014	9/30/2016
Dotson,Roland D	ADJUNCT PROFESSOR	WAE	Semester	3/9/2009	5/8/2016
Doty,Brittany L.	PROJECT ADVISOR	TERM	Less than 1 Yr	4/18/2011	9/30/2016

Douglass,Myron J.	ADJUNCT PROFESSOR	WAE	Semester	6/1/2008	5/15/2016
Downs,Damon Jamar	ADJUNCT PROFESSOR	WAE	Semester	8/16/2015	5/15/2016
Doyle,Keri-Lynn	ADJUNCT PROFESSOR	WAE	Semester	8/16/2015	5/15/2016
Dugo,Habtamu	ADJUNCT PROFESSOR	WAE	Semester	8/17/2015	5/15/2016
Duncan,Lykia	WORK STUDY AIDE III	WAE	School Year	5/8/2015	5/8/2016
Dunham,Colin M	ADJUNCT PROFESSOR	WAE	Semester	8/16/1999	5/8/2016
Dunlap,Sharleeta A.	Student Orientation Coordinato	TERM	Less than 1 Yr	11/7/2011	9/30/2016
Dunson,Konyka	Grants Administration Officer	TERM	Less than 1 Yr	4/18/2011	9/30/2016
Dusmatova,Shahnoza	WORK STUDY AIDE III	WAE	School Year	2/1/2015	5/8/2016
Early,Elizabeth Jane	WORK STUDY AIDE III	WAE	School Year	6/14/2015	5/31/2016
Eccles,Tanisha	WORK STUDY AIDE III	WAE	School Year	2/1/2015	5/8/2016
Edwards,Frank	ADULT LITERACY/GED INSTRUCTOR	TERM	Less than 1 Yr	2/3/2014	9/30/2016
Eldeib,Hany K.	ADJUNCT PROFESSOR	WAE	Semester	1/1/2009	5/8/2016
ELLIOTT,JACQUELINE T.	EDUCATION COUNSELOR	TERM	Less than 1 Yr	3/11/2002	8/31/2016
Ellison,Jacqueline O	WORK STUDY AIDE III	WAE	School Year	6/14/2010	5/8/2016
Escurra Aguirre,Jorge	ADJUNCT PROFESSOR	WAE	Semester	1/1/2015	5/15/2016
Etta-Nkwelle,Marumbok	ADJUNCT PROFESSOR	WAE	Semester	1/1/2011	5/8/2016
Eunnae,Stacey K.	INSTRUCTOR	TERM	Less than 1 Yr	8/17/2015	7/30/2017
Evans,Jacquelyn Cecelia	ADJUNCT INSTRUCTOR - WDLL	WAE	Semester	9/1/2014	5/8/2016
Ewan,Evol	ADJUNCT PROFESSOR	WAE	Semester	8/16/2014	5/15/2016
Ezeani,Eboh C	ADJUNCT PROFESSOR	WAE	Semester	9/1/1971	5/8/2016
Faison,Patricia A	PROGRAM COORDINATOR (VETERAN'S	TERM	Less than 1 Yr	2/16/1983	8/31/2016
Fatemi,Johan S.	INSTRUCTOR	TERM	Less than 1 Yr	8/16/2014	7/31/2016
Fay,Jill Elizabeth	PROGRAM COORDINATOR	TERM	Less than 1 Yr	7/16/2014	9/30/2016
Fendall,Myron T.	ADJUNCT INSTRUCTOR	WAE	Semester	8/16/2015	5/8/2016
Ferrell,Keishona L.	WORK STUDY AIDE III	WAE	School Year	2/1/2015	5/8/2016
Fickey,Amanda lea	ADJUNCT PROFESSOR	WAE	Semester	8/16/2015	5/15/2016
Fickling,Howard	ADJUNCT PROFESSOR	WAE	Semester	1/2/2013	5/15/2016
Field,Carl E	ADJUNCT PROFESSOR	WAE	Semester	11/27/2006	10/1/2016
Fingal,John	ADJUNCT INSTRUCTOR - WDLL	WAE	Semester	10/16/2015	5/8/2016
Fiorentino,Janet Ann	ADJUNCT PROFESSOR	WAE	Semester	5/16/2013	5/8/2016
Fiorentino,Janet Ann	ADJUNCT PROFESSOR	WAE	Semester	10/29/2015	5/8/2016
Fisher,Holly	ADJUNCT PROFESSOR	WAE	Semester	9/1/2011	5/15/2016
Flowe,Norman L.	AUDITORIUM MANAGEMENT AIDE	WAE	Less than 1 Yr	10/1/2006	9/30/2016
Flowers,Angelyn	Program Coordinator (Faculty)	WAE	Less than 1 Yr	10/1/2004	5/8/2016

Ford,Alma M	PROJECT COORDINATOR	TERM	Less than 1 Yr	3/3/2014	9/30/2016
Ford,Charles	MECHANIC ENGINEER	WAE	Less than 1 Yr	10/1/2012	9/30/2016
Fotiyeva,Izolda	VISITING ASSOCIATE PROFESSOR	TERM	Less than 1 Yr	3/15/2013	9/30/2016
Francis,Shawn K	ADJUNCT INSTRUCTOR - WDLL	WAE	Semester	9/1/2014	5/8/2016
Francis,Trystin Kier	ADJUNCT PROFESSOR	WAE	Semester	8/16/2015	5/15/2016
Frett,Paulette B.	WORK STUDY AIDE III	WAE	School Year	2/1/2015	5/8/2016
Fuentes,Max	WORK STUDY AIDE III	WAE	School Year	6/29/2015	5/8/2016
Fuller,Stacy Nichole	Graduate/Teaching Asst	WAE	School Year	2/1/2015	5/14/2016
Funderburk,Laura C.	WORK STUDY AIDE III	WAE	School Year	9/8/2015	5/31/2016
Gaffney,Morgan	Graduate/Teaching Asst	WAE	School Year	2/1/2015	5/8/2016
Galvez,Alfonso Bernard	ADJUNCT INSTRUCTOR	WAE	Semester	7/9/2015	5/8/2016
Galvez,Alfonso Bernard	ADJUNCT INSTRUCTOR - WDLL	WAE	Semester	3/1/2015	5/8/2016
Gamble,Monique A.	ADJUNCT PROFESSOR	WAE	Semester	8/16/2011	5/15/2016
Garrett,Michelle	ADJUNCT INSTRUCTOR - WDLL	WAE	Semester	9/1/2015	5/8/2016
GARTRELL,JACQUELINE	VISITING ASSOCIATE PROFESSOR	TERM	Less than 1 Yr	9/2/1997	8/15/2016
Gay,Troy	Senior Project Specialist (Arc)	TERM	Less than 1 Yr	8/16/2004	9/30/2016
Gebre,Dammlash	ADJUNCT INSTRUCTOR - WDLL	WAE	Semester	1/16/2014	5/8/2016
Gee,Miles C.	WORK STUDY AIDE III	WAE	School Year	2/1/2015	5/8/2016
George,Janel Alberta	ADJUNCT PROFESSOR	WAE	Semester	5/16/2015	5/8/2016
George,Patricia E	ADJUNCT PROFESSOR	WAE	Semester	9/1/2003	5/8/2016
Georges,DuPor	ADJUNCT PROFESSOR	WAE	Semester	1/1/2005	5/15/2016
Ghannouchi,Souheil	ADJUNCT PROFESSOR	WAE	Semester		5/8/2016
Gibbs,Howard C.	ADJUNCT PROFESSOR	WAE	Semester	8/16/2006	5/15/2016
Gibson Bailey,F. Denise	ADJUNCT PROFESSOR	WAE	Semester	8/16/2014	5/8/2016
Gilbert,Martin	ADJUNCT INSTRUCTOR - WDLL	WAE	Semester	9/16/2011	5/8/2016
Gilchrist-Rush,Janet	WORK STUDY AIDE III	WAE	School Year	5/11/2015	5/8/2016
Gillespie,Gerry A	ADJUNCT PROFESSOR	WAE	Semester	8/16/2004	5/15/2016
Gongora,Anthony	ADJUNCT INSTRUCTOR	WAE	Semester	12/9/2015	5/8/2016
Goodman,Nicole Rena Lee Lynn	Graduate/Teaching Asst	WAE	School Year	6/28/2010	5/15/2016
Gordon Jr.,John	Director of Communications	TERM	Less than 1 Yr	8/16/2014	3/31/2016
Gottshall,Adrian B.	INSTRUCTOR	TERM	Less than 1 Yr	10/1/2009	7/31/2017
GRANT,ANNIE D	WORK STUDY AIDE III	WAE	School Year	8/8/2005	5/8/2016
Grant,Eleazar	ADJUNCT INSTRUCTOR - WDLL	WAE	Semester	10/1/2013	5/8/2016
Gray,Juanita Danielle	DIRECTOR	TERM	Less than 1 Yr	3/24/2014	9/30/2016

Green,Andre' Leron	ADJUNCT INSTRUCTOR - WDLL	WAE	Semester	9/16/2014	5/8/2016
Green,Andre' Leron	ADJUNCT INSTRUCTOR - WDLL	WAE	Semester	11/17/2015	2/29/2016
Green,Darien A	ADJUNCT PROFESSOR	WAE	Semester	1/16/2006	5/8/2016
Grier,Christopher	CAREER COUNSELOR	TERM	Less than 1 Yr	12/16/2014	5/8/2016
GRIFFIN,SANDRA A	ADJUNCT PROFESSOR	WAE	Semester	9/1/2010	5/15/2016
Guillaume,Benedick C	ADJUNCT INSTRUCTOR - WDLL	WAE	Semester	7/16/2015	5/8/2016
Guillen,Jorge	ADJUNCT PROFESSOR	WAE	Semester	8/16/2004	5/15/2016
Gwanfogbe,Teresa	ADJUNCT INSTRUCTOR - WDLL	WAE	Semester	9/5/1989	5/8/2016
Hacker,William	ADJUNCT PROFESSOR	WAE	Semester	8/16/2013	5/15/2016
Haghani,Sasan	ADJUNCT PROFESSOR	WAE	Semester	8/16/2012	5/8/2016
Haghani,Sasan	ADJUNCT PROFESSOR	WAE	Semester	6/1/2012	5/8/2016
Hall,Daniel M.	ADJUNCT INSTRUCTOR - WDLL	WAE	Semester	9/1/2014	5/8/2016
Hall,Jonathan T.	ADJUNCT PROFESSOR	WAE	Semester	8/3/2015	5/8/2016
Hall,Jonathan T.	ADJUNCT PROFESSOR	WAE	Semester	7/2/2012	8/15/2016
Hamilton,Basil	WORK STUDY AIDE III	WAE	School Year	2/1/2015	5/8/2016
Hamilton,Darryl	WORK STUDY AIDE IV	WAE	School Year	12/1/2015	5/12/2016
Hamilton,Muriel Vanessa	WORK STUDY AIDE III	WAE	School Year	11/1/2015	5/8/2016
Hamlin,Charlene M.	ADJUNCT PROFESSOR	WAE	Semester	8/16/2008	5/15/2016
Hammer,Alison Rebecca	ASSISTANT DIRECTOR	TERM	Less than 1 Yr	8/16/2014	9/30/2016
Hampton,Michael Adreal	ADJUNCT PROFESSOR	WAE	Semester	8/16/2015	5/15/2016
Hampton-Garland,Pamela	ADJUNCT INSTRUCTOR	TERM	Semester	6/15/2015	5/8/2016
Hampton-Garland,Pamela	ADJUNCT PROFESSOR	WAE	Semester	5/16/2015	5/8/2016
Hampton-Garland,Pamela	ADJUNCT PROFESSOR	WAE	Semester	10/1/2015	5/8/2016
Hampton-Garland,Pamela	ADJUNCT PROFESSOR	WAE	Semester	10/2/2015	5/8/2016
Hanff Jr.,William A	ADJUNCT INSTRUCTOR	TERM	Semester	6/9/2015	5/8/2016
Hansford,Angela L.	PROJECT ASSISTANT	TERM	Less than 1 Yr	7/16/2007	8/31/2016
Hansley,Shakira	RESIDENTIAL LIFE ADVISOR	WAE	Less than 1 Yr	6/14/2015	5/31/2016
Hardy,Melvin	ADJUNCT PROFESSOR	WAE	Semester	8/16/2013	5/8/2016
Harper,Kimberly A	ADJUNCT PROFESSOR	WAE	Semester	8/16/2012	5/15/2016
Harrington,Ida	ADJUNCT PROFESSOR	WAE	Semester	6/9/2005	5/8/2016
Harris,Margaret	ADJUNCT PROFESSOR	WAE	Semester	8/16/2006	5/15/2016
Harris,Mary A	ADJUNCT PROFESSOR	WAE	Semester	8/16/2012	5/15/2016
Harris,Sylvia C.	ADJUNCT INSTRUCTOR - WDLL	WAE	Semester	2/6/2006	5/8/2016
Harrison,Elgloria A	Assistant to the Dean Acad Pro	TERM	Less than 1 Yr	8/16/2004	9/30/2016
Harrison,Jerrah	Lifeguard Manager	TERM	Less than 1 Yr	2/1/2015	9/30/2016
Hart,Ebony N.	ASSISTANT DIRECTOR	TERM	Less than 1	4/5/2010	9/30/2016

			Yr		
Hart,Pearlie Michele	STUDENT SUCCESS SPEC.	TERM	Less than 1 Yr	2/1/2015	3/15/2016
Harvin,Shelley Isaiah	ADJUNCT PROFESSOR	WAE	Semester	1/1/2015	5/15/2016
Hassan,Mohamed Ahmed	Graduate/Teaching Asst	WAE	School Year	6/28/2015	5/8/2016
Hatchett,Timothy L.	Director of Academic Advising	TERM	Less than 1 Yr	9/2/2014	9/30/2016
Haviland,Miozzi Nuvi	WORK STUDY AIDE III	WAE	School Year	11/1/2015	5/8/2016
Haynes,Floyd	ADJUNCT PROFESSOR	WAE	Semester	8/16/2015	5/8/2016
Hemans,Louis A.	ADJUNCT PROFESSOR	WAE	Semester	2/2/2009	5/15/2016
Hemsley-Wood,Maretta	ADJUNCT PROFESSOR	WAE	Semester	1/18/2013	5/15/2016
Henderson,Jonell Rashida	ADJUNCT PROFESSOR	WAE	Semester	8/16/2015	5/8/2016
Henson,Tyrome L	EXTENSION AGENT I	WAE	Less than 1 Yr	4/1/2011	9/30/2016
Herrera,Cecilia A.	Graduate/Teaching Asst	WAE	School Year	2/1/2015	5/8/2016
High,Tiphanie	DIGITAL TECHNOLOGY ASST	TERM	Less than 1 Yr	8/16/2008	9/30/2016
Hill,Joi	ADJUNCT INSTRUCTOR - WDLL	WAE	Semester	9/1/2014	5/8/2016
Hinnant,Linda T.	ADJUNCT PROFESSOR	WAE	Semester	1/1/2011	5/15/2016
Hobbs,Reginald L.	ADJUNCT PROFESSOR	WAE	Semester	8/16/2005	5/8/2016
Hodge,Michael A.	ADJUNCT PROFESSOR	WAE	Semester	8/16/2002	5/15/2016
Hoffman Jr.,William Conrad	Graduate/Teaching Asst	WAE	School Year	9/1/2015	5/12/2016
HOLDEN Jr.,HERBERT LEE	EXTENSION AGENT I	TERM	Less than 1 Yr	3/1/1999	9/30/2016
Holiday-Jones,Octavia S	CLERK	TERM	Less than 1 Yr	10/6/2014	12/10/2016
Holmes,Donald L	COMP. SPECIALIST	TERM	Less than 1 Yr	1/1/2004	9/30/2016
Holmes,Jefre T.	Site Director	TERM	Less than 1 Yr	11/1/2006	9/30/2016
Hopkins,Karen	Graduate/Teaching Asst	WAE	School Year	9/1/2015	5/12/2016
Horton,Michael E.	INSTRUCTOR	WAE	Less than 1 Yr	6/16/2012	5/8/2016
House,Cathy Lynn	ADJUNCT PROFESSOR	WAE	Semester	10/10/2015	5/8/2016
Howard,Andrew McKenzie	CARE (Faculty)	WAE	Semester	6/1/2015	5/8/2016
Howard,Andrew McKenzie	ADJUNCT PROFESSOR	WAE	Semester	5/15/2015	5/15/2016
Howard,Ranika	WORK STUDY AIDE III	WAE	School Year	2/1/2015	5/8/2016
Howard,Tequila Esterlita	ADJUNCT PROFESSOR	WAE	Semester	8/16/2015	5/8/2016
Howe,Alexander	ADJUNCT INSTRUCTOR	TERM	Semester	6/1/2006	5/8/2016
Hoyos,Francisco F.	ADJUNCT PROFESSOR	WAE	Semester	8/15/2006	5/15/2016
Hubbard,Robert E	ADJUNCT PROFESSOR	WAE	Semester	8/16/2005	5/15/2016
Huderson,Ashley	ADJUNCT INSTRUCTOR	WAE	Semester	8/16/2014	5/8/2016
Humphrey,Jean W.	RESEARCH OFFICER	TERM	Less than 1 Yr	3/1/2013	9/30/2016
Humphrey,William J	ADJUNCT PROFESSOR	WAE	Semester	8/16/2005	5/8/2016
Hundley,Elaina Joy	ACADEMIC ADVISOR	TERM	Less than 1	7/1/2015	9/30/2016

			Yr		
Hunt,Jerome R.	ADJUNCT PROFESSOR	WAE	Semester	5/16/2013	5/15/2016
Hunt,Jerome R.	VISITING ASST PROFESSOR	TERM	Less than 1 Yr	1/16/2012	8/15/2016
Hunter,Jamice Y	WORK STUDY AIDE III	WAE	School Year	6/16/2014	5/8/2016
Huron,Amanda	ADJUNCT PROFESSOR	WAE	Semester	1/1/2013	5/8/2016
Hutapea,Gracias V.	WORK STUDY AIDE III	WAE	School Year	11/1/2015	5/8/2016
Huynh,Oanh Thi Thuy	WORK STUDY AIDE III	WAE	School Year	11/1/2015	5/8/2016
Igbo,Kourtney C.	PROJECT ASSISTANT	TERM	Less than 1 Yr	6/21/2005	8/31/2016
Igwulu,Joy	ADJUNCT INSTRUCTOR - WDLL	WAE	Semester	9/16/2014	5/8/2016
Iqbai,Aysha T.	Graduate/Teaching Asst	WAE	School Year	9/1/2015	5/12/2016
Iroegbu,Henry G	ADJUNCT PROFESSOR	WAE	Semester	6/1/2005	5/8/2016
Ishola,Mosunlade	WORK STUDY AIDE III	WAE	School Year	2/1/2015	5/8/2016
Jackon-EL,David Franklin	WORK STUDY AIDE III	WAE	School Year	9/12/2010	5/8/2016
Jackson,Basil Pierre	ADJUNCT INSTRUCTOR - WDLL	WAE	Semester	7/16/2015	5/8/2016
Jackson,Cynthia D	EDUCATION COUNSELOR	TERM	Less than 1 Yr	4/26/2010	8/31/2016
Jackson,Janice J.	ADJUNCT PROFESSOR	WAE	Semester	10/1/2015	5/8/2016
Jackson,Janice J.	ACADEMIC ADVISOR	TERM	Less than 1 Yr	11/1/2013	9/30/2016
Jacques,Beachrhell K.	Graduate/Teaching Asst	WAE	School Year	2/1/2015	5/15/2016
James Sr.,Victor L.	Project Specialist (CONSTRUCTI	TERM	Less than 1 Yr	9/16/2015	9/30/2016
Jefferson,Phylicia	Program Coordinator (Faculty)	WAE	Less than 1 Yr	5/16/2013	5/8/2016
Jefferson,Tyondra	STUDENT SUCCESS SPEC.	TERM	Less than 1 Yr	11/18/2013	9/30/2016
Jeffery,Tia D.	Proj. Spec. (Community Educato	TERM	Less than 1 Yr	10/16/2015	9/30/2016
Jenkins Jr.,Cliffton	WORK STUDY AIDE III	WAE	School Year	11/1/2015	5/8/2016
Jenkins,Eric	WORK STUDY AIDE III	WAE	School Year	2/17/2015	5/8/2016
Jenkins,Merci	WORK STUDY AIDE III	WAE	School Year	2/1/2015	5/8/2016
Jennings,Melinda	Student Activities Specialist	TERM	Less than 1 Yr	7/1/2014	9/30/2016
Jensen,John P.	ADJUNCT PROFESSOR	WAE	Semester	11/2/2015	5/8/2016
Jocktane,Kevin	WORK STUDY AIDE III	WAE	School Year	2/1/2015	5/8/2016
John,Bami	ADJUNCT INSTRUCTOR - WDLL	WAE	Semester	7/16/2015	5/8/2016
Johnson,Ariana N.	WORK STUDY AIDE III	WAE	School Year	2/1/2015	5/8/2016
Johnson,Curtistine Yvette	WORK STUDY AIDE III	WAE	School Year	11/1/2015	5/8/2016
Johnson,DeVaughn X.	WORK STUDY AIDE III	WAE	School Year	2/1/2015	5/8/2016
Johnson,Fallon Ciara	Project Specialist (CONSTRUCTI	TERM	Less than 1 Yr	6/1/2010	9/30/2016
Johnson,PaTron C.	WORK STUDY AIDE III	WAE	School Year	2/1/2015	5/8/2016
Johnson,Shirley	Project Assistant	TERM	Less than 1	3/2/1998	8/31/2016

			Yr		
Johnson,Wilmer	ADJUNCT PROFESSOR	WAE	Semester	9/1/1969	5/15/2016
Jones,Adrienne A	ASSISTANT DIRECTOR	TERM	Less than 1 Yr	10/1/2004	9/30/2016
Jones,Cecily M.	ADJUNCT PROFESSOR	WAE	Semester	9/1/2010	5/8/2016
Jones,Charmaine Crystal	ADJUNCT PROFESSOR	WAE	Semester	8/16/2015	5/15/2016
Jones,Dwane L	DIRECTOR	TERM	Less than 1 Yr	7/1/2013	9/30/2016
Jones,Monae' T.	WORK STUDY AIDE III	WAE	School Year	2/1/2015	5/8/2016
JONES,PATRICIA I	ADJUNCT INSTRUCTOR - WDLL	WAE	Semester	4/1/2005	5/8/2016
Jones,Rehva D	ADJUNCT PROFESSOR	WAE	Semester	1/3/2011	5/15/2016
Jules,Cindy	Family Nurse Practitioner	TERM	Less than 1 Yr	11/2/2015	11/30/2016
Kaplan,Matthew A.	Graduate/Teaching Asst	WAE	School Year	2/1/2015	5/12/2016
Kayed Pelon,Abeer	ADJUNCT INSTRUCTOR	WAE	Semester	8/16/2011	5/8/2016
Kedir,Habib T.	BIOLOGICAL SCI RES ASST	WAE	Less than 1 Yr	7/21/2008	8/31/2016
Kelsey,Serita R.	ADJUNCT PROFESSOR	WAE	Semester	1/15/2013	5/8/2016
Kendrick,Fredric	ADJUNCT PROFESSOR	WAE	Semester	4/22/2013	5/8/2016
Kent,Lenard W	ADJUNCT PROFESSOR	WAE	Semester	8/16/2012	5/8/2016
Khadkee,Kripa	WORK STUDY AIDE III	WAE	School Year	6/14/2015	5/31/2016
Kharel,Juna	PROJECT SPECIALIST	TERM	Less than 1 Yr	12/16/2013	9/30/2016
Kidaman Demesi,Adrian	Student Worker	TERM	School Year	5/1/2015	9/30/2016
Kidd,David H.	ADJUNCT PROFESSOR	WAE	Semester	8/16/2009	5/8/2016
Killette,James W	ADJUNCT PROFESSOR	WAE	Semester	8/16/2003	5/15/2016
Killette,James W	CONSTRUCTION ANALYST	TERM	Less than 1 Yr	10/1/2001	9/30/2016
Kinnard,Matthew A	ADJUNCT PROFESSOR	WAE	Semester	1/16/2007	5/8/2016
Klein,Kate L.	Program Coordinator (Faculty)	WAE	Less than 1 Yr	5/16/2013	5/8/2016
Knapper-Bolden,Barbara	Employer Outreach Coordinator	TERM	Less than 1 Yr	1/16/2015	2/15/2016
Knight,Mathilde	Visiting Associate Professor	TERM	Less than 1 Yr	8/16/2014	8/15/2016
Koppy,Kate Christine Moore	ADJUNCT PROFESSOR	WAE	Semester	8/16/2015	5/8/2016
Korkor,Samer B.	ADJUNCT PROFESSOR	WAE	Semester	8/16/2013	5/8/2016
Krauthamer,Daniel Lewis	ADJUNCT PROFESSOR	WAE	Semester	8/16/2014	5/15/2016
Lacy,Gwynette P.	ADJUNCT PROFESSOR	WAE	Semester	9/26/2014	5/8/2016
Lainez,Jacqueline	Visiting Professor/LITC Direct	TERM	Less than 1 Yr	12/1/2005	12/31/2016
LAMB,SAUNDRA L	ADJUNCT PROFESSOR	WAE	Semester	7/9/2007	5/8/2016
Lampron,Sallie E.	PROJECT COORDINATOR	TERM	Less than 1 Yr	10/1/2009	9/30/2016
Lawrence,Phillip C.	WORK STUDY AIDE III	WAE	School Year	10/1/2015	5/8/2016
Le,Tam Dac	Graduate/Teaching Asst	WAE	School Year	11/16/2015	5/8/2016

Lecoainte, Southwell	ADJUNCT INSTRUCTOR - WDLL	WAE	Semester	5/16/2015	5/8/2016
Lee Jr., Milton C	ADJUNCT PROFESSOR	WAE	Semester	1/2/2003	5/8/2016
Lee, James	Volunteer Program Coordinator	TERM	Less than 1 Yr	7/16/2008	6/30/2016
Lee, Steven	ADJUNCT INSTRUCTOR - WDLL	WAE	Semester	9/1/2015	5/8/2016
Leid, Chereen I.	Project Coordinator MSI CBO	TERM	Less than 1 Yr	6/1/2012	9/30/2016
Levine, Andrew	Graduate/Teaching Asst	WAE	School Year	9/1/2015	5/12/2016
Lewis, Jonathan	AUDITORIUM MANAGEMENT AIDE	WAE	Less than 1 Yr	10/15/2010	9/30/2016
Lewis, Leonard	ADJUNCT INSTRUCTOR - WDLL	WAE	Semester	9/1/2015	5/8/2016
Lewis, Rustin M	ADJUNCT PROFESSOR	WAE	Semester	8/16/2002	5/8/2016
Lewis, Tyia N.	WORK STUDY AIDE III	WAE	School Year	2/1/2015	5/8/2016
Lhagvadorj, Gelegpil	Director, PATHS	TERM	Less than 1 Yr	7/3/1999	9/30/2016
Li, William Weixing	ADJUNCT INSTRUCTOR	WAE	Semester	8/16/2014	5/15/2016
Libera, Lauren	Assistant Director, Workforce	TERM	Less than 1 Yr	11/1/2015	11/30/2016
Licata, Thomas	Visiting Assistant Professor	TERM	Less than 1 Yr	8/17/2015	8/15/2016
Lloyd, David	Assistant Director, Workforce	TERM	Less than 1 Yr	2/6/2003	9/30/2016
Logan, Teresa R.	ADJUNCT INSTRUCTOR	WAE	Semester	8/16/2012	5/15/2016
Louise-Oluwasanmi, Olusayo L	ADJUNCT INSTRUCTOR	WAE	Semester	1/1/2015	5/15/2016
Love, LaDonna C.	ADJUNCT PROFESSOR	WAE	Semester	8/16/2013	5/8/2016
Lovett, Latrice A.	AUDITORIUM MANAGEMENT AIDE	WAE	Less than 1 Yr	11/10/2011	9/30/2016
Lucas, Karen D	ADJUNCT INSTRUCTOR	WAE	Semester	9/1/1997	9/30/2016
Luck, Candice Elizabeth	CLERK	TERM	Less than 1 Yr	6/28/2015	7/9/2016
Mahmoud, Wagdy H	ADJUNCT PROFESSOR	WAE	Semester	6/1/2005	5/8/2016
Manka, Cheu Patricia	ADJUNCT PROFESSOR	WAE	Semester	8/16/2013	5/15/2016
Mannan, Mohammad	ADJUNCT PROFESSOR	WAE	Semester	8/16/2015	5/8/2016
Mansueto Jr., Anthony E.	VISITING ASSOCIATE PROFESSOR	TERM	Less than 1 Yr	7/16/2012	8/15/2016
Marin, Ruth S	VISITING PROFESSOR	TERM	Less than 1 Yr	8/16/2004	8/15/2016
Marr, Andre	ADJUNCT INSTRUCTOR - WDLL	WAE	Semester	1/17/2012	5/8/2016
Mason Jr., Ronald F.	PRESIDENT	TERM	Less than 1 Yr	7/6/2015	6/30/2018
Massey, Nicole	WORK STUDY AIDE III	WAE	School Year	10/14/2015	5/8/2016
Massey, Nicole	WORK STUDY AIDE III	WAE	School Year	6/14/2015	5/15/2016
MATHURA, SUMANA S	CARE (Faculty)	WAE	Semester	8/22/2006	5/8/2016
Mauer, James S.	ADJUNCT PROFESSOR	WAE	Semester	8/16/2012	5/15/2016
Mayhew, Paige	WORK STUDY AIDE III	WAE	School Year	2/1/2015	5/31/2016

Mays, Conchita A.	ADULT LITERACY/GED INSTRUCTOR	TERM	Less than 1 Yr	11/1/2008	9/30/2016
Mazza, Anthony M.	ADJUNCT PROFESSOR	WAE	Semester	10/27/2015	5/15/2016
Mbakop, Richard	ADJUNCT PROFESSOR	WAE	Semester	8/16/2013	5/15/2016
MCDUFFIE, TIMOTHY B	STUDENT SUCCESS SPEC.	TERM	Less than 1 Yr	9/15/2006	10/31/2016
McGhee, Tracy Chiles	PROJECT MANAGER	TERM	Less than 1 Yr	1/16/2015	9/30/2016
McGill, Ke'ana Lavonya	WORK STUDY AIDE III	WAE	School Year	11/1/2015	5/8/2016
Mciver, William R	EDUCATION COUNSELOR	TERM	Less than 1 Yr	9/1/2003	8/31/2016
Mckeon, Kathleen M	PROJECT MGR	TERM	Less than 1 Yr	11/1/2002	9/30/2016
McLain IV, William G	INSTRUCTOR	TERM	Less than 1 Yr	10/1/2004	7/31/2016
McLaurin, Porsha Iamarra	Research Asst (Student)	WAE	School Year	8/10/2015	5/31/2016
Menocal, Ramon I	ADJUNCT PROFESSOR	WAE	Semester	1/1/2015	5/8/2016
Mercer, Stephen B	ADJUNCT PROFESSOR	WAE	Semester	8/16/2000	5/8/2016
Mertens, Pamela K.	Research Leader (Faculty)	TERM	Less than 1 Yr	5/27/2015	5/8/2016
Mesa, Mercideli	Project Specialist (CONSTRUCTI	TERM	Less than 1 Yr	11/1/1997	9/30/2016
Meybatyan, Silva	ADJUNCT PROFESSOR	WAE	Semester	8/16/2006	5/8/2016
Miles, Angela Marie	ADJUNCT INSTRUCTOR	TERM	Semester	7/16/2015	5/8/2016
Mitchell, Alisha	ADJUNCT PROFESSOR	WAE	Semester	8/16/2014	5/8/2016
Mok, Carson	SENIOR PROJECT SPECIALIST	WAE	Less than 1 Yr	6/7/2010	9/30/2016
Moki, Samuel B.	ADJUNCT PROFESSOR	WAE	Semester	1/16/2009	5/8/2016
Moore, Carl Stanley	Acting Director, RAIL	TERM	Less than 1 Yr	8/16/2014	5/15/2016
Moorer, Mariah	WORK STUDY AIDE III	WAE	School Year	2/1/2015	5/8/2016
Morgan, Jamelia Natasha	ADJUNCT PROFESSOR	WAE	Semester	8/16/2015	5/8/2016
Morris, Timothy	ADJUNCT INSTRUCTOR - WDLL	WAE	Semester	11/19/2015	2/29/2016
Morrison, Tariqua	WORK STUDY AIDE IV	WAE	School Year	9/1/2015	5/12/2016
Mousavizadeh, Sara	Graduate/Teaching Asst	WAE	School Year	2/1/2015	5/15/2016
Muhammad, Jennifer	ADJUNCT PROFESSOR	WAE	Semester	10/22/2015	5/8/2016
Murillo, Ander	WORK STUDY AIDE III	WAE	School Year	11/1/2015	5/8/2016
Murphy, Alexis T	WORK STUDY AIDE III	WAE	School Year	2/1/2015	5/8/2016
Murphy, Sharon T	CARE (Faculty)	WAE	Semester	6/1/2015	5/8/2016
Murphy, Sharon T	Retention Specialist	TERM	Less than 1 Yr	8/22/2005	9/30/2016
Mutunga, Eva M.	RESEARCH ASST	WAE	Less than 1 Yr	10/1/2014	5/8/2016
Muyinda, Chiwaya Benjamin	WORK STUDY AIDE III	WAE	School Year	9/8/2015	5/8/2016
Myers, Andre Latour	Lifeguard Manager	TERM	Less than 1 Yr	3/16/2013	9/30/2016
Myers, Otha L	ADJUNCT PROFESSOR	WAE	Semester	1/2/2001	5/8/2016

Myers,Patricia	ADJUNCT PROFESSOR	WAE	Semester	1/1/2003	5/8/2016
Najera,Gerardo	Student Success Specialist - B	TERM	Less than 1 Yr	8/16/2014	9/30/2016
Naylor,Helen M.	Program Coordinator of Snap Ed	TERM	Less than 1 Yr	8/18/2014	9/30/2016
N'dri,Marie-Claude	Graduate/Teaching Asst	WAE	School Year	6/14/2015	5/8/2016
Neima,Essa	ADJUNCT PROFESSOR	WAE	Semester	8/16/2012	5/15/2016
Nelson,Blaytete	ADJUNCT INSTRUCTOR - WDLL	WAE	Semester	9/1/2015	5/8/2016
Nelson,Tajuana R	ADJUNCT INSTRUCTOR - WDLL	WAE	Semester	9/1/2014	5/8/2016
Neto,Antonica	WORK STUDY AIDE III	WAE	School Year	2/1/2015	5/8/2016
Ngeno,Gloria	PROJECT SPECIALIST	TERM	Less than 1 Yr	9/7/2010	9/30/2016
Nickell,Nancy K.	ADJUNCT PROFESSOR	WAE	Semester	10/1/2014	5/8/2016
No Ra,Prince	TECH DIR BUILDING MGR	WAE	Less than 1 Yr	10/7/1996	9/30/2016
Noelsaint,Merancia	Graduate/Teaching Asst	WAE	School Year	9/1/2015	5/12/2016
Noman,Bushra	Program Coordinator (Faculty)	WAE	Less than 1 Yr	10/9/2015	5/8/2016
Norman,Keith	ADJUNCT INSTRUCTOR	WAE	Semester	8/16/2004	5/15/2016
Novosel,Stephen J	ADJUNCT PROFESSOR	WAE	Semester	8/16/2004	5/8/2016
Nsenga,Angel	Graduate/Teaching Asst	WAE	School Year	9/1/2015	5/12/2016
Oates,William	ADJUNCT PROFESSOR	WAE	Semester	9/3/2012	5/8/2016
Odom,Richard C.	ADJUNCT PROFESSOR	WAE	Semester	8/16/2011	5/15/2016
Odom,Tamela P.	Lead Teacher	TERM	Less than 1 Yr	3/16/2012	9/30/2016
O'Gilvie,Glen M.	ADJUNCT PROFESSOR	WAE	Semester	8/16/2014	5/8/2016
Ogunneye,Adeola Damilola	ADMINISTRATIVE ASSISTANT	TERM	Less than 1 Yr	8/17/2015	9/30/2016
Okoronkwo,Chioma Faith	Graduate/Teaching Asst	WAE	School Year	9/1/2015	5/15/2016
Olabisi,Omobosola Lesley	Associate Director (Enrollment)	TERM	Less than 1 Yr	5/18/2015	5/31/2016
Olivares,Amanda M.	Continuing Education Program C	TERM	Less than 1 Yr	9/1/2009	9/30/2016
OLIVER,ANIKE I	ADJUNCT PROFESSOR	WAE	Semester	8/20/2007	8/15/2016
Oliver,Justin	RESIDENTIAL LIFE ADVISOR	TERM	Less than 1 Yr	6/18/2015	9/30/2016
Olopade,Paul Seun	ADJUNCT INSTRUCTOR	WAE	Semester	1/1/2014	5/8/2016
Olopade,Paul Seun	ADJUNCT PROFESSOR	WAE	Semester	8/16/2015	5/15/2016
Oman,Ray C	ADJUNCT PROFESSOR	WAE	Semester	1/16/2003	
Onyia,Kosiso	ADJUNCT PROFESSOR	WAE	Semester	10/1/2001	5/8/2016
Orecna,Martina	ADJUNCT PROFESSOR	WAE	Semester	9/29/2014	5/8/2016
Orina,Ben M.	WORK STUDY AIDE III	WAE	School Year	8/15/2010	5/8/2016
Ososanya,Esther T	Program Coordinator (Faculty)	WAE	Less than 1 Yr	6/1/2004	5/8/2016
Ososanya,Esther T	ADJUNCT PROFESSOR	WAE	Semester	8/16/2004	5/8/2016
Palmer,Leroy K	Project Specialist	TERM	Less than 1	5/1/2001	9/30/2016

	(CONSTRUCTI		Yr		
Paniconi, Giordano	ADJUNCT INSTRUCTOR	WAE	Semester	8/16/2015	5/8/2016
Parker Jr., James F.	AUDITORIUM MANAGEMENT AIDE	WAE	Less than 1 Yr	8/15/2005	9/30/2016
Parker, Jacqueline LaRue	ADJUNCT PROFESSOR	WAE	Semester	8/16/2015	5/8/2016
PARKER, KENNETH A	ADJUNCT PROFESSOR	WAE	Semester	9/16/1994	5/8/2016
Parker, Maurice V	STUDENT SUCCESS SPEC.	TERM	Less than 1 Yr	1/16/2015	2/15/2016
Parks, Rodney T	ADJUNCT PROFESSOR	WAE	Semester	9/20/1982	5/8/2016
Pathak, Madan	ADJUNCT PROFESSOR	WAE	Semester	1/16/2001	5/15/2016
Patsalos, Constance	ADJUNCT PROFESSOR	WAE	Semester	8/16/2015	5/8/2016
Payne, Alfreda H	CARE (Faculty)	WAE	Semester	1/16/2002	5/8/2016
Payne, Kelvin T	CLERK	TERM	Less than 1 Yr	2/2/2009	10/29/2016
Paz, Nelson M	Graduate/Teaching Asst	WAE	School Year	11/1/2015	5/15/2016
Pearsall III, Albert A	CARE (Faculty)	WAE	Semester	8/16/2000	5/8/2016
Pearsall III, Albert A	ADJUNCT PROFESSOR	WAE	Semester	1/16/2012	5/8/2016
Pearson, Clarence W	ADJUNCT PROFESSOR	WAE	Semester	10/1/2004	5/15/2016
Pearson, Clarence W	ADJUNCT PROFESSOR	WAE	Semester	5/16/2003	5/15/2016
Perkins, Pamela S.	CARE (Faculty)	WAE	Semester	6/1/2015	5/8/2016
Perkins, Pamela S.	ADJUNCT PROFESSOR	WAE	Semester	8/16/2013	5/8/2016
Person, Dawn Charmayne	ADJUNCT INSTRUCTOR	WAE	Semester	1/16/2012	5/8/2016
Petti, Matthew	ADJUNCT PROFESSOR	WAE	Semester	8/16/2004	5/8/2016
Petty, Rachel M	Interim, Provost & VP Acad Af	TERM	Less than 1 Yr	9/1/1971	7/31/2016
Peyton, Linda L.	ADJUNCT INSTRUCTOR - WDLL	WAE	Semester	2/5/2007	5/8/2016
Pierce, Douglas	ADJUNCT PROFESSOR	WAE	Semester	1/16/2009	5/15/2016
Pittell, Stacie	ADJUNCT PROFESSOR	WAE	Semester	10/1/2015	5/8/2016
Platz, Val J.	Lifeguard Manager	TERM	Less than 1 Yr	1/3/2013	9/30/2016
Ponce, Liliana Josefina	ADJUNCT PROFESSOR	WAE	Semester	8/16/2015	5/8/2016
Porter, Collis	WORK STUDY AIDE III	WAE	School Year	2/1/2015	5/8/2016
Porter, Lyllian R.	ADJUNCT PROFESSOR	WAE	Semester	1/12/2016	5/8/2016
Potter, Carl	WORK STUDY AIDE IV	WAE	School Year	2/1/2015	5/8/2016
PremDas, Philip S.A.	PROJECT COOR	TERM	Less than 1 Yr	4/1/2011	9/30/2016
Pryor, William C	ADJUNCT PROFESSOR	WAE	Semester	8/16/2004	5/15/2016
Pulley, Eric	WORK STUDY AIDE III	WAE	School Year	12/1/2014	5/8/2016
Pursley, Cristayl S.	WORK STUDY AIDE III	WAE	School Year	2/1/2015	5/8/2016
Pyakuryal, Anil	ADJUNCT INSTRUCTOR	WAE	Semester	8/16/2015	5/8/2016
Qorib, Miftahul	ADJUNCT PROFESSOR	WAE	Semester	6/16/2010	5/8/2016
Qorib, Miftahul	ADJUNCT PROFESSOR	WAE	Semester	6/16/2010	5/8/2016
Rajpara, Nirav J	ADJUNCT PROFESSOR	WAE	Semester	8/16/2004	5/8/2016
Ramalinga, Malathi	BIOLOGICAL RESEARCH ASST	TERM	Less than 1 Yr	8/2/2010	8/31/2016

Ramirez,Marquel S.	WORK STUDY AIDE IV	WAE	School Year	2/1/2015	5/12/2016
Ramirez,Noelia	STAFF ASSISTANT	TERM	Less than 1 Yr	12/3/2012	12/15/2016
Ramsay,Gabriela	WORK STUDY AIDE III	WAE	School Year	2/1/2015	5/8/2016
Ramsay,Kefa	WORK STUDY AIDE III	WAE	School Year	2/1/2015	5/8/2016
Ramsey-Roach,Chiquita S.	WORK STUDY AIDE III	WAE	School Year	2/1/2015	5/8/2016
Rasayon,Niyana K	ADJUNCT INSTRUCTOR	WAE	Semester	1/15/2013	5/15/2016
Ratliff,Fredric D.	ADJUNCT PROFESSOR	WAE	Semester	9/16/2007	5/8/2016
Ray,Kia	WORK STUDY AIDE III	WAE	School Year	2/1/2015	5/8/2016
Razek,Rania A	ADJUNCT PROFESSOR	WAE	Semester	1/16/2012	5/15/2016
Rechache,Mustapha	ADJUNCT PROFESSOR	WAE	Semester	7/1/2005	5/8/2016
REEVES,WILLIE LLOYD	ADJUNCT PROFESSOR	WAE	Semester	8/17/2009	5/8/2016
Reid,Malva D.	ADJUNCT PROFESSOR	WAE	Semester	2/25/2013	5/8/2016
Richards,Delia	ADJUNCT PROFESSOR	WAE	Semester	7/1/2004	5/15/2016
Richards,Leslie	ADJUNCT INSTRUCTOR	WAE	Semester	1/1/2004	5/15/2016
Richards,Soyini A.	ADJUNCT PROFESSOR	WAE	Semester	1/16/2014	5/8/2016
Richardson,Matthew Lee	Assistant Director for Urban A	TERM	Less than 1 Yr	1/4/2016	9/30/2016
Richburg,Karen Marie	ADJUNCT PROFESSOR	WAE	Semester	10/1/2012	3/31/2016
Roberts,Jessica R.	COUNSELOR	TERM	Less than 1 Yr	12/1/2015	1/15/2017
Roberts,Kenrick Frank	Graduate/Teaching Asst	WAE	School Year	2/1/2015	5/12/2016
Robinson,Cheryl D.	Project Coordinator (Outreach)	TERM	Less than 1 Yr	2/1/2015	2/1/2017
Robinson,Jacobs	ADJUNCT PROFESSOR	WAE	Semester	8/17/2015	5/8/2016
Robinson,Joni Linde	ADJUNCT PROFESSOR	WAE	Semester	8/16/2011	5/15/2016
Robinson,Leora A	GRADUATION CLEARANCE SPECIALIS	WAE	Less than 1 Yr	3/1/2000	9/30/2016
Robinson,Sandra Hawkins	ADJUNCT PROFESSOR	WAE	Semester	8/16/2015	5/8/2016
Robinson,Wade	VISITING ASST PROFESSOR	TERM	Less than 1 Yr	8/16/2015	8/15/2016
Robinson-Foster,Debra N	ADJUNCT PROFESSOR	WAE	Semester	1/16/2006	5/15/2016
Rogers,Mackenzie M.	ADMINISTRATIVE AIDE	TERM	Less than 1 Yr	9/16/2014	5/15/2016
Rogers,Vonda D.	ADJUNCT PROFESSOR	WAE	Semester	8/16/2012	5/8/2016
Rogers,William Sherman	ADJUNCT PROFESSOR	WAE	Semester	1/8/2001	5/8/2016
Rollins Jr.,John W.	ADJUNCT PROFESSOR	WAE	Semester	9/1/2010	5/15/2016
Rosario,Lita T	ADJUNCT PROFESSOR	WAE	Semester	8/16/2004	5/15/2016
Rose,Sania	WORK STUDY AIDE III	WAE	School Year	2/1/2015	5/8/2016
Royal,Andrea L	ADJUNCT PROFESSOR	WAE	Semester	8/16/2004	5/15/2016
Sachdev,Nisha	ADJUNCT PROFESSOR	WAE	Semester	8/16/2014	5/8/2016
Sadler,Jonathan L.	AUDITORIUM MANAGEMENT AIDE	WAE	Less than 1 Yr	6/23/2014	9/30/2016
Safi,Mohammed F.	ADJUNCT PROFESSOR	WAE	Semester	1/1/2015	5/8/2016
Sagar,Cora	RESIDENTIAL LIFE	WAE	Less than 1	6/14/2015	9/30/2016

	ADVISOR		Yr		
Saibou,Nadiath	Administrative Assistant	TERM	Less than 1 Yr	6/21/2010	9/30/2016
Sanchez Guerrero,Pablo Edil Berto	Laboratory Engineer	TERM	Less than 1 Yr	11/1/2015	12/1/2016
Santos,Rafael	WORK STUDY AIDE III	WAE	School Year	9/8/2015	5/31/2016
Saunders,Gerald	ADJUNCT PROFESSOR	WAE	Semester	7/1/2015	8/15/2016
Schittone,Joseph	ADJUNCT PROFESSOR	WAE	Semester	8/16/2013	5/15/2016
Schroth,Shaun	ADJUNCT PROFESSOR	WAE	Semester	8/16/2013	5/8/2016
Schultz,Andrew Z	Project Specialist (DC Trans A	TERM	Less than 1 Yr	6/1/2011	9/30/2016
Schweitzer,Brandon L	CARE (Faculty)	WAE	Semester	1/1/2015	5/8/2016
Scott,Cynthia Wiseman	ADJUNCT PROFESSOR	WAE	Semester	9/1/2010	5/8/2016
Scott,Keisha Lee	PROJECT SPECIALIST	TERM	Less than 1 Yr	10/1/2006	9/30/2016
Scott,Kimberly Nicole	Project Assistant MSI	TERM	Less than 1 Yr	8/18/2014	9/30/2016
Sczepanski,John J	ADJUNCT INSTRUCTOR	WAE	Semester	1/16/2007	5/15/2016
Sebbata,Meriem	Graduate/Teaching Asst	WAE	School Year	1/10/2016	5/8/2016
Seidelman,Eva Susan	INSTRUCTOR	TERM	Less than 1 Yr	8/1/2014	9/30/2016
Semwanga,Ann E	ADJUNCT INSTRUCTOR - WDLL	WAE	Semester	9/1/2014	5/8/2016
Seyoum,Hailemichael M	ADJUNCT INSTRUCTOR	WAE	Semester	7/1/2014	5/15/2016
Shaban,Hanney H.	ADJUNCT PROFESSOR	WAE	Semester	1/16/2012	5/15/2016
Sharma,Yukti	ADJUNCT PROFESSOR	WAE	Semester	7/1/2011	5/8/2016
Sharpe,Shavon	WORK STUDY AIDE III	WAE	School Year	11/1/2015	5/8/2016
Shaw,Briana	WORK STUDY AIDE III	WAE	School Year	2/1/2015	5/8/2016
SHAW,JANATHEL M	ADJUNCT PROFESSOR	WAE	Semester	5/30/2009	5/8/2016
Sheard,Amani S.	WORK STUDY AIDE II	WAE	School Year	2/1/2015	5/8/2016
Shi,Xiangling	Graduate/Teaching Asst	WAE	School Year	2/1/2015	6/30/2016
SHIA,MARCIA H	ADJUNCT PROFESSOR	WAE	Semester	8/21/2001	5/8/2016
Shibli,Muhammad	ADJUNCT PROFESSOR	WAE	Semester	8/16/2006	5/15/2016
Shin,Donghyeok	Graduate/Teaching Asst	WAE	School Year	9/1/2015	5/15/2016
Shockley,Ebony Terrell	ADJUNCT INSTRUCTOR	TERM	Semester	10/2/2013	9/30/2016
Short,Kathleen	Project Director (DC Trans Aca	TERM	Less than 1 Yr	3/17/2014	4/15/2016
Silberstein,Karen	Internship and Retention Coord	WAE	Less than 1 Yr	9/1/2015	9/30/2016
Silva,Jessica	ADJUNCT INSTRUCTOR - WDLL	WAE	Semester	9/3/2012	5/8/2016
Silverthorne,Alexandra A.	ADJUNCT PROFESSOR	WAE	Semester	8/16/2010	5/8/2016
Simmons,Dantrell LeShawn	ADJUNCT PROFESSOR	WAE	Semester	7/1/2015	5/8/2016
Simmons,Sabrina L	STUDENT SUCCESS SPEC.	TERM	Less than 1 Yr	6/21/2010	9/30/2016
Simpkins,Dorthea S.	PROJECT ASSISTANT	WAE	Less than 1 Yr	7/1/2010	9/30/2016
Skocz,Dennis E	ADJUNCT PROFESSOR	WAE	Semester	1/16/2007	5/15/2016

Slack,John	ADJUNCT PROFESSOR	WAE	Semester	1/16/2014	5/15/2016
Sloan,Tiffani Darjan	TRAINING SPECIALIST	TERM	Less than 1 Yr	2/1/2013	9/30/2016
Smith,Amos W	STUDENT SUCCESS SPEC.	TERM	Less than 1 Yr	8/9/2004	9/30/2016
Smith,Autherine B	ADJUNCT PROFESSOR	WAE	Semester	8/17/2009	5/8/2016
Smith,Connie Chic	ADJUNCT PROFESSOR	WAE	Semester	8/16/2015	5/8/2016
Smith,George L	ADJUNCT PROFESSOR	WAE	Semester	8/16/2011	5/15/2016
Smith,Lennie A	ADJUNCT PROFESSOR	WAE	Semester	8/16/2004	5/8/2016
Smith,September	Administrative Specialist	TERM	Less than 1 Yr	11/17/2014	12/15/2016
Smith,Twanda	ADJUNCT INSTRUCTOR - WDLL	WAE	Semester	11/1/2015	5/8/2016
Sobitan,Adebiyi Babatunde	ADJUNCT INSTRUCTOR	WAE	Semester	7/1/2015	5/15/2016
Sogbohossou,Missi	Graduate/Teaching Asst	WAE	School Year	1/18/2005	5/15/2016
Sone,Margaret N	ADJUNCT PROFESSOR	WAE	Semester	8/16/2011	5/15/2016
Song,Xueqing	ADJUNCT PROFESSOR	WAE	Semester	8/16/2004	5/8/2016
Spiegel,Brian D	Graduate/Teaching Asst	WAE	School Year	9/1/2015	5/12/2016
Sreetharan,Mathini Paragnana	ADJUNCT PROFESSOR	WAE	Semester	1/1/2015	5/8/2016
St. Jean,Emmanuelle	Project Director (TACT)	TERM	Less than 1 Yr	10/1/2015	10/31/2016
Stafford,Dionne	PROJECT ASSISTANT	TERM	Less than 1 Yr	10/1/2004	9/30/2016
Stafford,Semaj M.	WORK STUDY AIDE III	WAE	School Year	4/19/2015	5/8/2016
Staggers,Maria Jeanette	ADJUNCT PROFESSOR	WAE	Semester	1/1/2015	5/8/2016
Stallworth,Stefeni A.	ADJUNCT INSTRUCTOR	WAE	Semester	8/17/2009	5/8/2016
Standifer,Milfred L	LAB TECH	TERM	Less than 1 Yr	10/1/2006	9/30/2016
Staples,Lashell A.	Graduate/Teaching Asst	WAE	School Year	8/3/2015	6/30/2016
Stewart,Chris J	ADJUNCT PROFESSOR	WAE	Semester	1/1/2011	5/8/2016
Stewart,Clarence	ADJUNCT PROFESSOR	WAE	Semester	1/1/2003	5/8/2016
Stokes,Gloria C.	ADMIN. SPECIALIST	TERM	Less than 1 Yr	11/1/2009	9/30/2016
Stroupe,Angela Grace	WORK STUDY AIDE III	WAE	School Year	9/1/2015	5/8/2016
Sumbry,Diallo	PROGRAM COORDINATOR	TERM	Less than 1 Yr	10/1/1997	8/31/2016
Sutton,Kimala Yvette	CLERK	TERM	Less than 1 Yr	6/28/2015	7/9/2016
Swafford,Felicia D	ADJUNCT INSTRUCTOR - WDLL	WAE	Semester	10/1/2014	5/8/2016
Sykes,Maurice R	SENIOR PROJECT MGR	TERM	Less than 1 Yr	10/1/2001	9/30/2016
Tadese,Theodros	ADJUNCT PROFESSOR	WAE	Semester	1/1/2014	5/15/2016
Talley Cooper,Tawana	ADJUNCT PROFESSOR	WAE	Semester	3/1/2007	5/8/2016
Tate,Karen	Lab Assistant	TERM	Less than 1 Yr	10/1/2002	9/30/2016
Taylor,Anita C	Project Manager	TERM	Less than 1 Yr	10/1/1988	5/8/2016

Taylor,Bradley D.	VISITING ASSOCIATE PROFESSOR	TERM	Less than 1 Yr	8/17/2015	8/15/2016
Taylor,Kentese A.	WORK STUDY AIDE III	WAE	School Year	2/1/2015	5/8/2016
Tchibinda Medou,Pauline Laneila	Graduate/Teaching Asst	WAE	School Year	10/19/2015	5/8/2016
Teasley,Thomas S	ADJUNCT PROFESSOR	WAE	Semester	8/16/2004	5/8/2016
Telfaire,Kenno Andray	ACADEMIC ADVISOR	TERM	Less than 1 Yr	7/16/2015	9/30/2016
Terry,Tawanna Louise	ADJUNCT PROFESSOR	WAE	Semester	1/1/2015	5/8/2016
Thomas,Alice Katina	ADJUNCT PROFESSOR	WAE	Semester	8/16/2013	5/15/2016
Thomas,Don	ADJUNCT INSTRUCTOR	WAE	Semester	1/16/2015	5/8/2016
Thomas,Morris	VISITING ASST PROFESSOR	TERM	Less than 1 Yr	5/1/2015	8/15/2016
Thomas,Tasha Gaye Sidana	ADJUNCT INSTRUCTOR - WDLL	WAE	Semester	10/16/2014	5/8/2016
Thompson,Erik L.	Acting VP, Real Estate & Facil	TERM	Less than 1 Yr	7/21/2008	4/20/2016
Thompson,Yiesha L	ADJUNCT PROFESSOR	WAE	Semester	8/16/2011	5/8/2016
Tognetti,Sylvia S.	ADJUNCT PROFESSOR	WAE	Semester	8/16/2011	5/8/2016
Tomic-Whalen,Zorica	ADJUNCT PROFESSOR	WAE	Semester	8/17/2015	5/15/2016
Tompkins-Davis,Michaele A	Project Specialist for Supplem	TERM	Less than 1 Yr	11/4/2002	9/30/2016
Toolan,Isabel Carolyn	Graduate/Teaching Asst	WAE	School Year	8/16/2015	5/15/2016
Tuchinda,Nicole	INSTRUCTOR	TERM	Less than 1 Yr	9/1/2015	7/30/2017
Tulman,Joseph Brian	ADJUNCT PROFESSOR	TERM	Semester	9/1/1988	5/8/2016
Turner,Teresa Louise	Program Coordinator of Snap Ed	TERM	Less than 1 Yr	8/18/2014	9/30/2016
Tyagi,Pawan	ADJUNCT PROFESSOR	WAE	Semester	8/27/2015	5/8/2016
Tyagi,Pawan	ADJUNCT PROFESSOR	WAE	Semester	7/16/2015	5/8/2016
Tzadu,Gebretensae M	ADJUNCT PROFESSOR	WAE	Semester	12/1/2011	5/8/2016
Uka,Dickson Nnanna	ADJUNCT INSTRUCTOR - WDLL	WAE	Semester	5/16/2015	5/8/2016
Vanegas,Karen Jennifer Cony	STUDENT SUCCESS SPEC.	TERM	Less than 1 Yr	3/1/2015	4/15/2016
Vasquez-Quino,Ana Laura	WORK STUDY AIDE III	WAE	School Year	11/1/2015	5/8/2016
Vassell,Olive V	ADJUNCT INSTRUCTOR	TERM	Semester	1/12/2016	5/8/2016
Venne,Daniel S	ADJUNCT INSTRUCTOR	WAE	Semester	1/16/2003	5/8/2016
Venne,Daniel S	ADJUNCT INSTRUCTOR	WAE	Semester	1/16/2003	5/8/2016
Viswanatha Mallya,Ajaya Mallia	ADJUNCT INSTRUCTOR	WAE	Semester	6/1/2010	5/15/2016
Vocino,John	ADJUNCT PROFESSOR	WAE	Semester	1/1/2015	5/15/2016
Vu,Anh X.	Graduate/Teaching Asst	WAE	School Year	2/1/2015	5/12/2016
Vu,Trinh	WORK STUDY AIDE III	WAE	School Year	6/14/2015	5/31/2016
Wabi,Fatima	WORK STUDY AIDE III	WAE	School Year	2/1/2015	5/8/2016
Waggie,Alemayehu B.	PROJECT SPECIALIST	TERM	Less than 1 Yr	6/1/2009	9/30/2016
Walker-Selm,Ethan S.	WORK STUDY AIDE III	WAE	School Year	1/4/2016	5/15/2016

Wallace,Brandon J.	Graduate/Teaching Asst	WAE	School Year	2/1/2015	5/12/2016
Walton,Gina	ADJUNCT PROFESSOR	WAE	Semester	10/1/2000	5/8/2016
Ward,Curtis A.	ADJUNCT PROFESSOR	WAE	Semester	8/16/2011	5/15/2016
Warner,Camille	WORK STUDY AIDE III	WAE	School Year	2/1/2015	5/8/2016
Watkins,Maria	WORK STUDY AIDE III	WAE	School Year	2/1/2015	5/8/2016
Weil,Sonia Louise	INSTRUCTOR	TERM	Less than 1 Yr	2/10/2014	7/31/2017
Wells,Antoinette C.	Employer Outreach Coordinator	TERM	Less than 1 Yr	9/2/2014	9/30/2016
Wells,Jovita D.	DIR, SPONSORED PROG	TERM	Less than 1 Yr	10/1/2005	9/30/2016
West,Whitney L.	WORK STUDY AIDE III	WAE	School Year	2/1/2015	5/8/2016
Wettle,Logan	Project Asst (Student)	WAE	School Year	6/16/2015	5/8/2016
White,Paula J.	TRAINING SPECIALIST	TERM	Less than 1 Yr	9/16/2007	9/30/2016
Whren,Aletcia D	ADJUNCT PROFESSOR	WAE	Semester	9/28/2015	5/8/2016
Wilkins,Tiffany Denise	ADJUNCT PROFESSOR	WAE	Semester	5/16/2015	5/8/2016
WILKINSON,LARRISA-LEI M	Director, Child Development Ce	TERM	Less than 1 Yr	8/22/2006	9/30/2016
WILLAMS,ELLA MARILYN	ADJUNCT PROFESSOR	WAE	Semester	2/9/1979	5/8/2016
Williams,Eddie J.	PROJECT ASSISTANT	TERM	Less than 1 Yr	10/1/2008	9/30/2016
Williams,Gregory Q	ADJUNCT PROFESSOR	WAE	Semester	1/1/1999	5/8/2016
Williams,Jason L.	ADULT LITERACY/GED INSTRUCTOR	TERM	Less than 1 Yr	4/1/2009	9/30/2016
Williams,Jua A	Assistant Site Director	TERM	Less than 1 Yr	12/1/2014	9/30/2016
Williams,Mary E	ADJUNCT INSTRUCTOR - WDLL	WAE	Semester	4/1/2006	5/8/2016
Williams,Otis	ADJUNCT PROFESSOR	WAE	Semester	1/16/2008	5/15/2016
WILLIAMS,RONALD P	ADULT LITERACY/GED INSTRUCTOR	TERM	Less than 1 Yr	1/27/1998	9/30/2016
Williams,Sharon	Customer Service Specialist	TERM	Less than 1 Yr	1/2/2013	9/30/2016
WILLIAMS,TRACIE	ADJUNCT INSTRUCTOR - WDLL	WAE	Semester	7/1/2002	5/8/2016
Williams-Massey,Rosalyn	STAFF ASSISTANT	TERM	Less than 1 Yr	11/16/2015	12/15/2016
Willis,Jevonna D.	ADJUNCT PROFESSOR	WAE	Semester	1/1/2015	5/8/2016
Willis,Lisa	Project Asst (Student)	WAE	School Year	6/16/2015	5/8/2016
Wise Smith,Labonnie	VISITING ASST PROFESSOR	TERM	Less than 1 Yr	7/1/2013	8/15/2016
Wise,Labonnie J	CARE (Faculty)	WAE	Semester	5/16/2014	5/8/2016
Wood,Anita L.	Project Manager (MARC)	TERM	Less than 1 Yr	2/8/1984	2/28/2016
Woolfork,Carole H	ADJUNCT PROFESSOR	WAE	Semester	9/1/2014	5/8/2016
Wooten Martin,Paulette A	Retention Specialist	TERM	Less than 1 Yr	11/4/1991	9/30/2016
Wooten,Lachanda Z	Title III Program Specialist	TERM	Less than 1	10/16/2004	9/30/2016

			Yr		
Wray,Lance	WORK STUDY AIDE III	WAE	School Year	6/14/2010	5/8/2016
Wright,Ahmad K	ADJUNCT PROFESSOR	WAE	Semester	1/3/2011	5/15/2016
Wright,Chester W	ADJUNCT INSTRUCTOR	WAE	Semester	9/2/1969	5/8/2016
Wright,Marlena	WORK STUDY AIDE III	WAE	School Year	2/1/2015	5/8/2016
Yarborough,Ernestine	Administrative Specialist	TERM	Less than 1 Yr	5/16/2013	9/30/2016
Yarbrough,Wynn W.	ADJUNCT PROFESSOR	WAE	Semester	10/5/2015	5/8/2016
Yocum,Rachael Renea	ADJUNCT PROFESSOR	WAE	Semester	8/16/2015	5/8/2016
Yousif,Naciem David	ADJUNCT PROFESSOR	WAE	Semester	5/16/2013	5/15/2016
Yunis,Bernardita Maria	ADJUNCT PROFESSOR	WAE	Semester	8/16/2015	5/15/2016
Zacheus,Olusola Omowunmi	ADJUNCT PROFESSOR	WAE	Semester	8/16/2015	5/8/2016
Zagre,Aissa T.	PROJECT ADVISOR	TERM	Less than 1 Yr	5/16/2014	9/30/2016
Zaitlin,Paige Emily	PROJECT SPECIALIST	TERM	Less than 1 Yr	9/1/2015	9/30/2016
Zendehdel,Kamran	Assistant Direcotr Sustainabil	TERM	Less than 1 Yr	4/1/2014	9/30/2016
Zeytinci,Ahmet	Grant Project Leader	WAE	Less than 1 Yr	7/1/2004	5/8/2016
Zibulsky,Julie	INSTRUCTOR	TERM	Less than 1 Yr	8/1/2014	7/31/2016
Zurmati,Maria	Graduate/Teaching Asst	WAE	School Year	2/1/2015	5/15/2016

26. Please provide, as an attachment, a copy of your agency's current annual performance plan as submitted to the Office of the City Administrator.

Attachment #3- Annual Performance Plan

27. What are your top five priorities for the agency? Please provide a detailed explanation for how the agency expects to achieve or work toward these priorities in fiscal years 2016 and 2017.

- Successful Middle States Reaffirmation
- Title IV Good Standing
- Finalize Productive Union Contract
- Organize and Staff System Wide Office of Student Support
- Assess and coordinate Academic Programs System
- Organize and Staff System Wide Office of Shared Services
- Three Year Financial Plan
- Assess, Update and Modernize Business Processes
- Organize and Staff Office of Institutional Relationships

Attachment #1- UDC Organizational Chart

University of the District of Columbia Office of the President

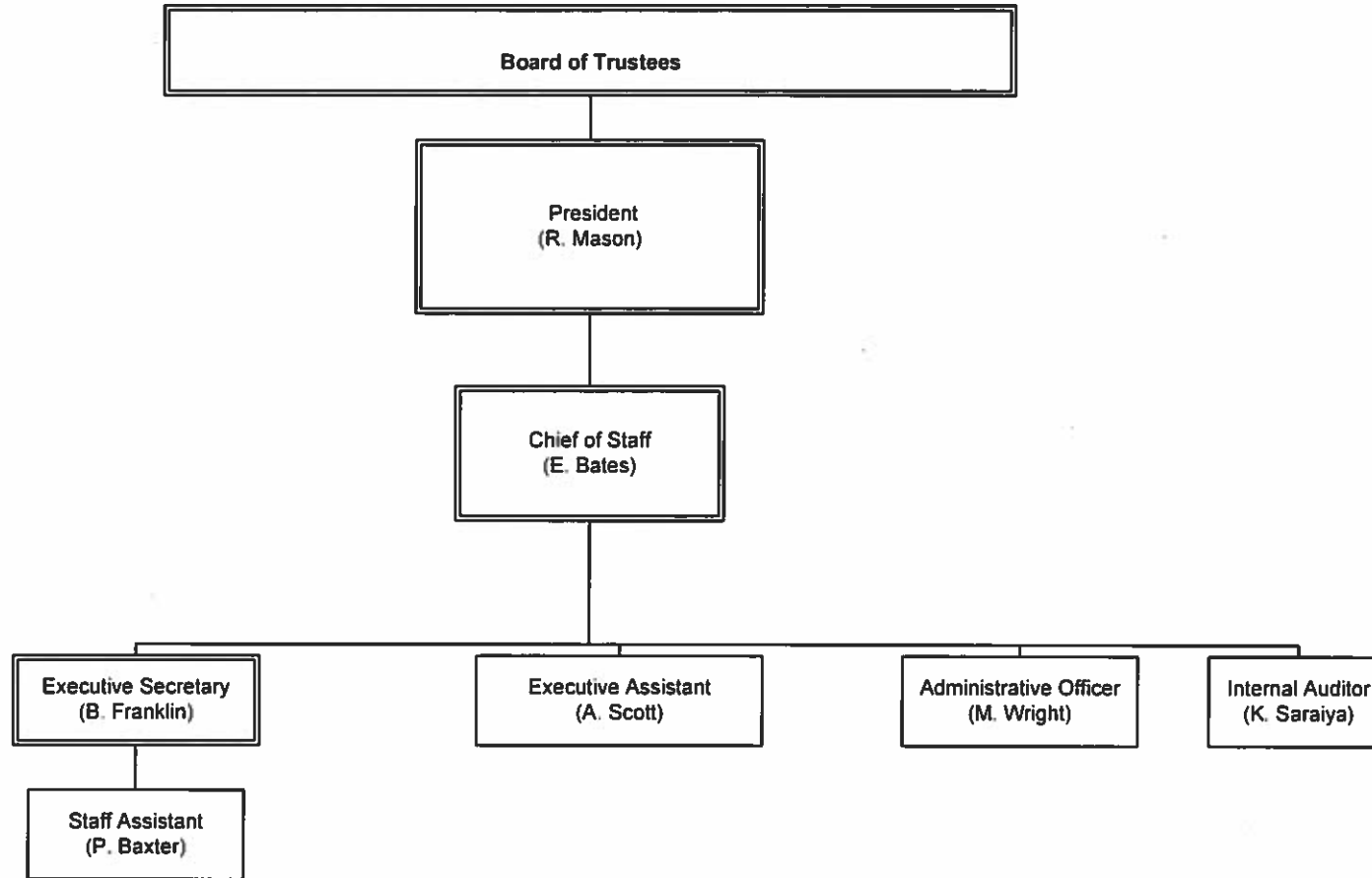

University of the District of Columbia President's Executive Cabinet

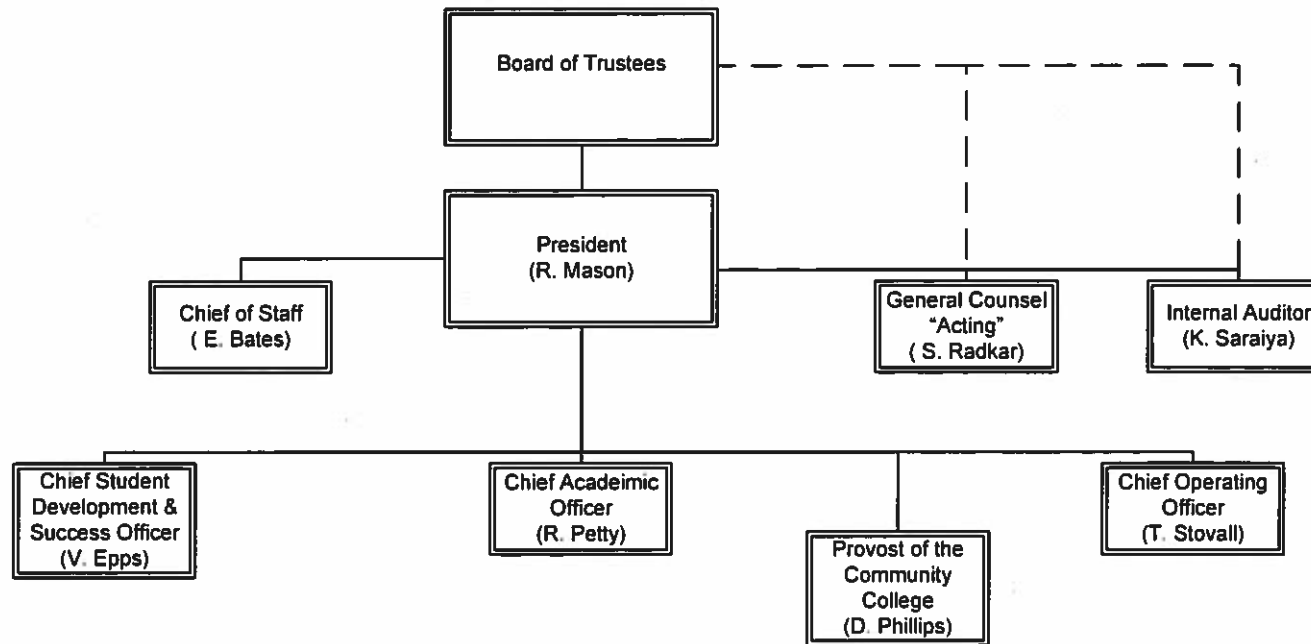

University of the District of Columbia Office of the Chief Financial Officer

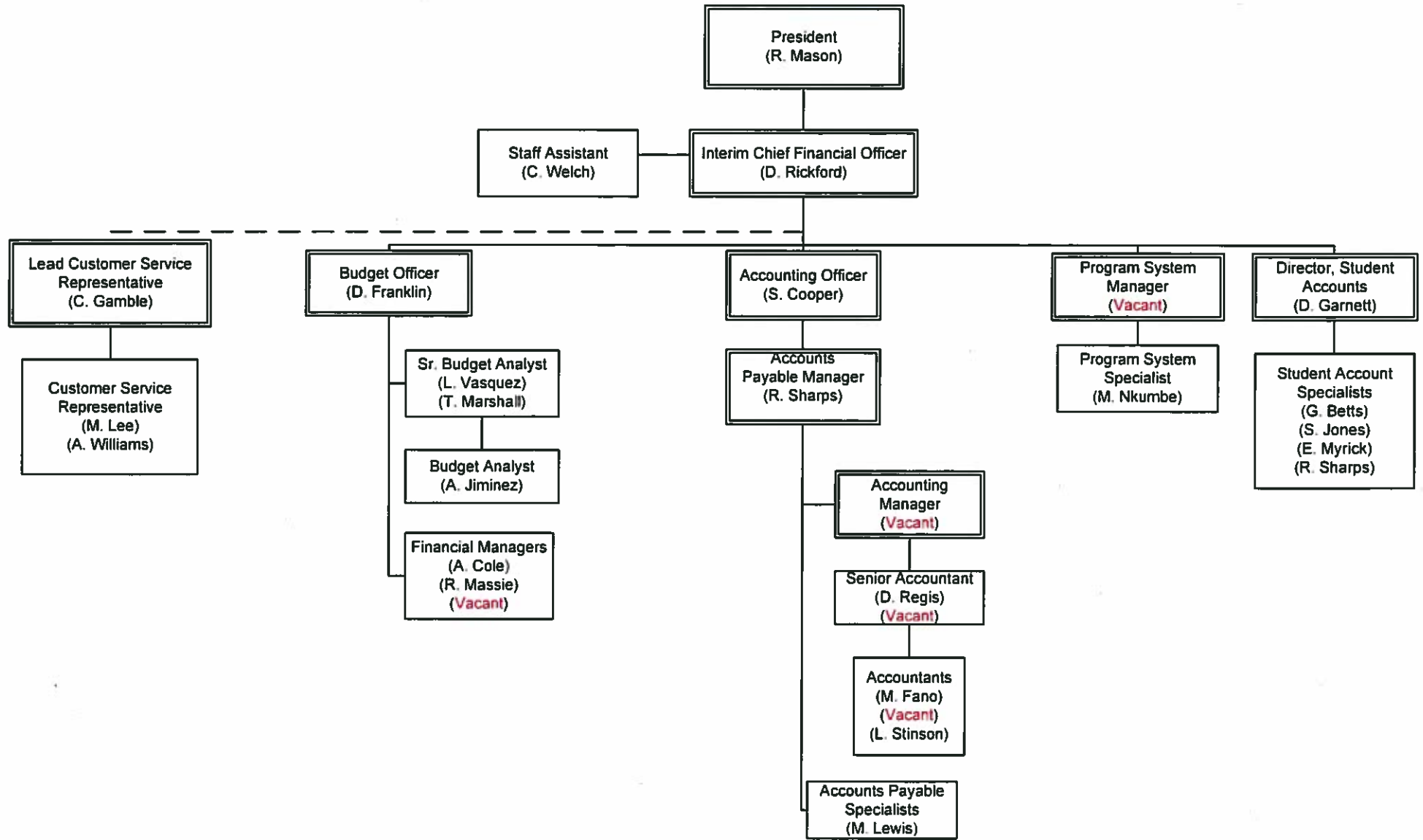

University of the District of Columbia Office of the University General Counsel

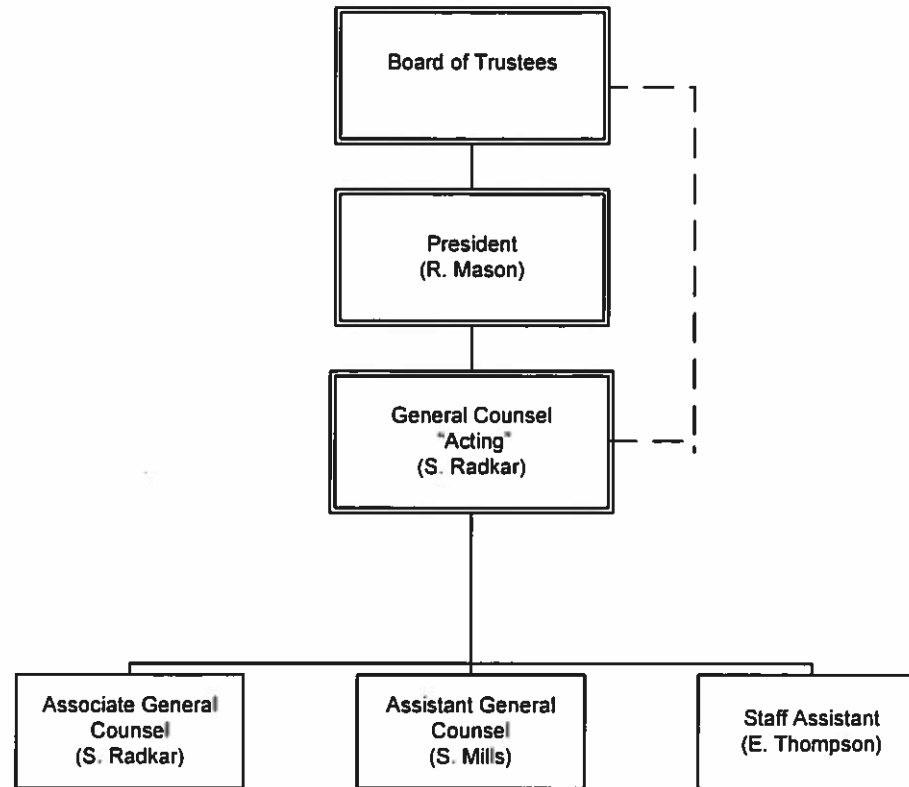

Effective January 2016

University of the District of Columbia

Office of the Chief Academic Officer, Academic Affairs

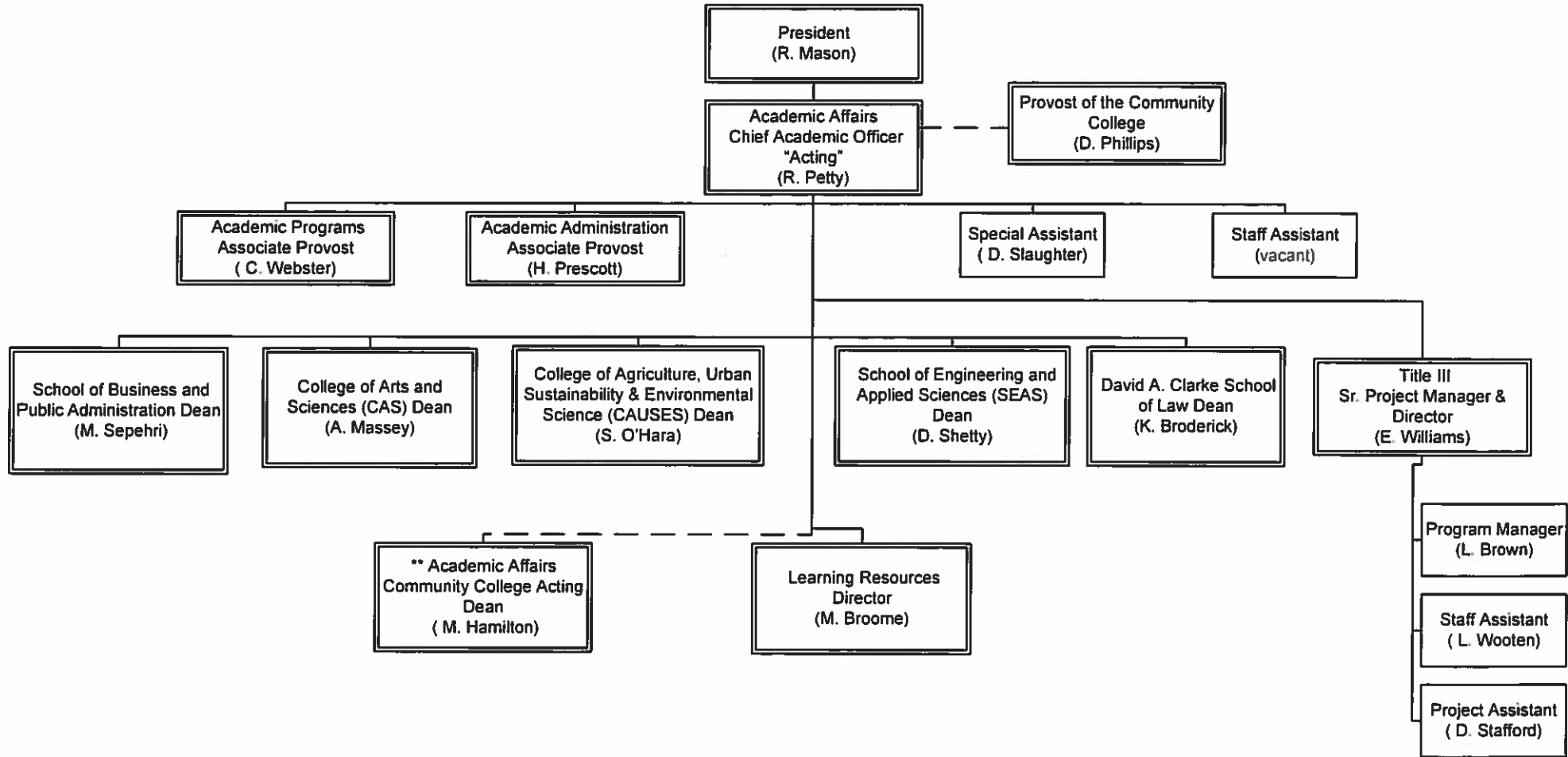

Effective January 2016

University of the District of Columbia Office of Sponsored Programs

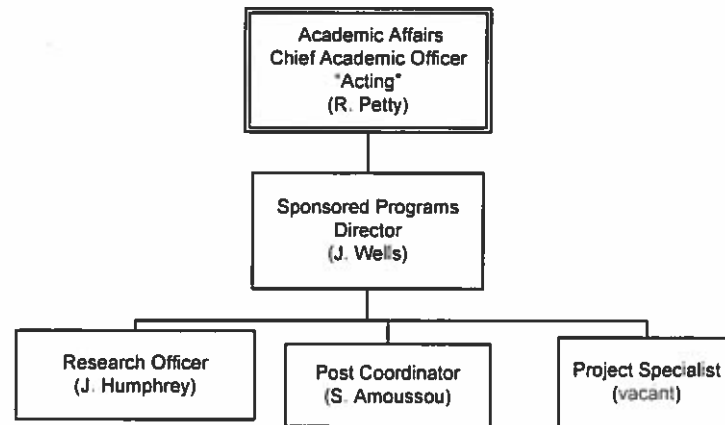

Effective January 2016

University of the District of Columbia College of Arts and Sciences

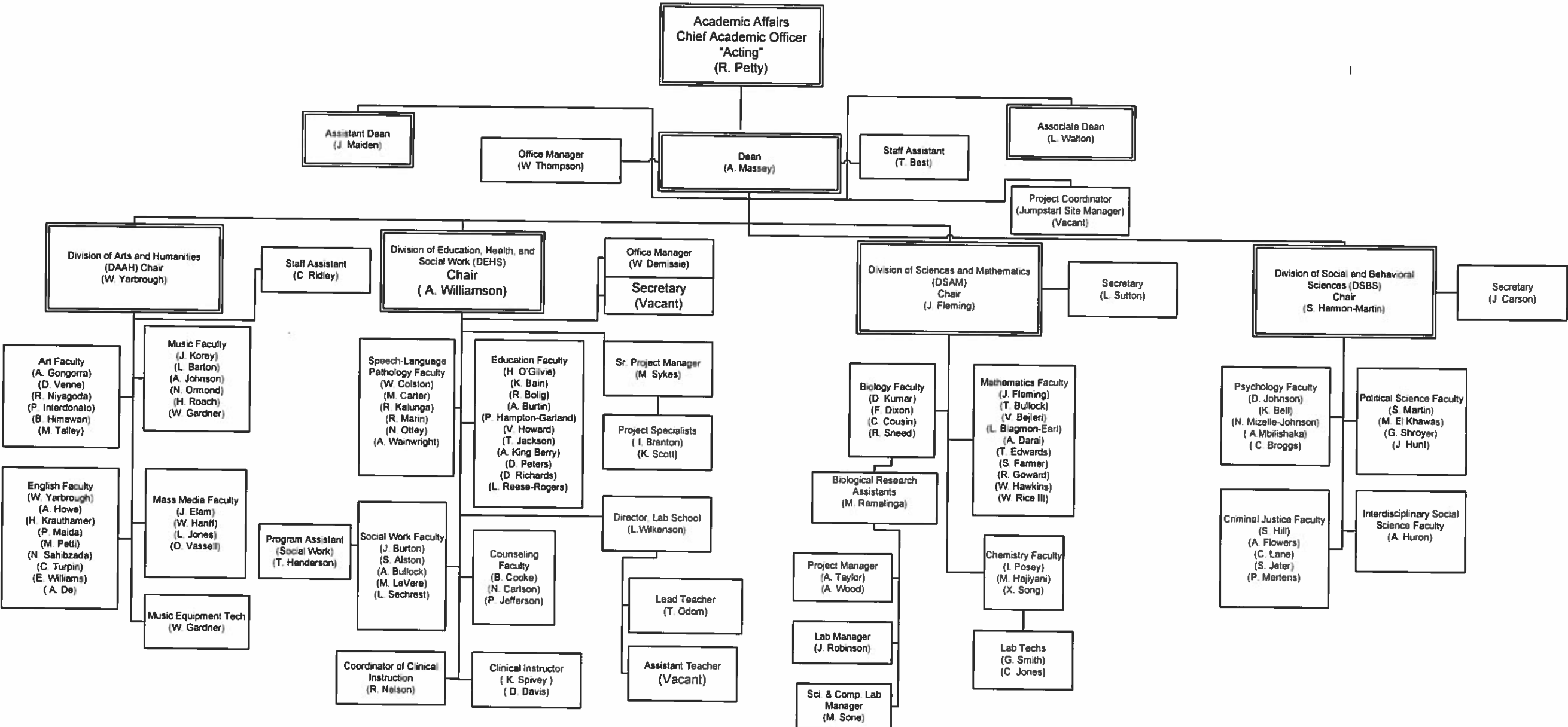

University of the District of Columbia School of Business and Public Administration

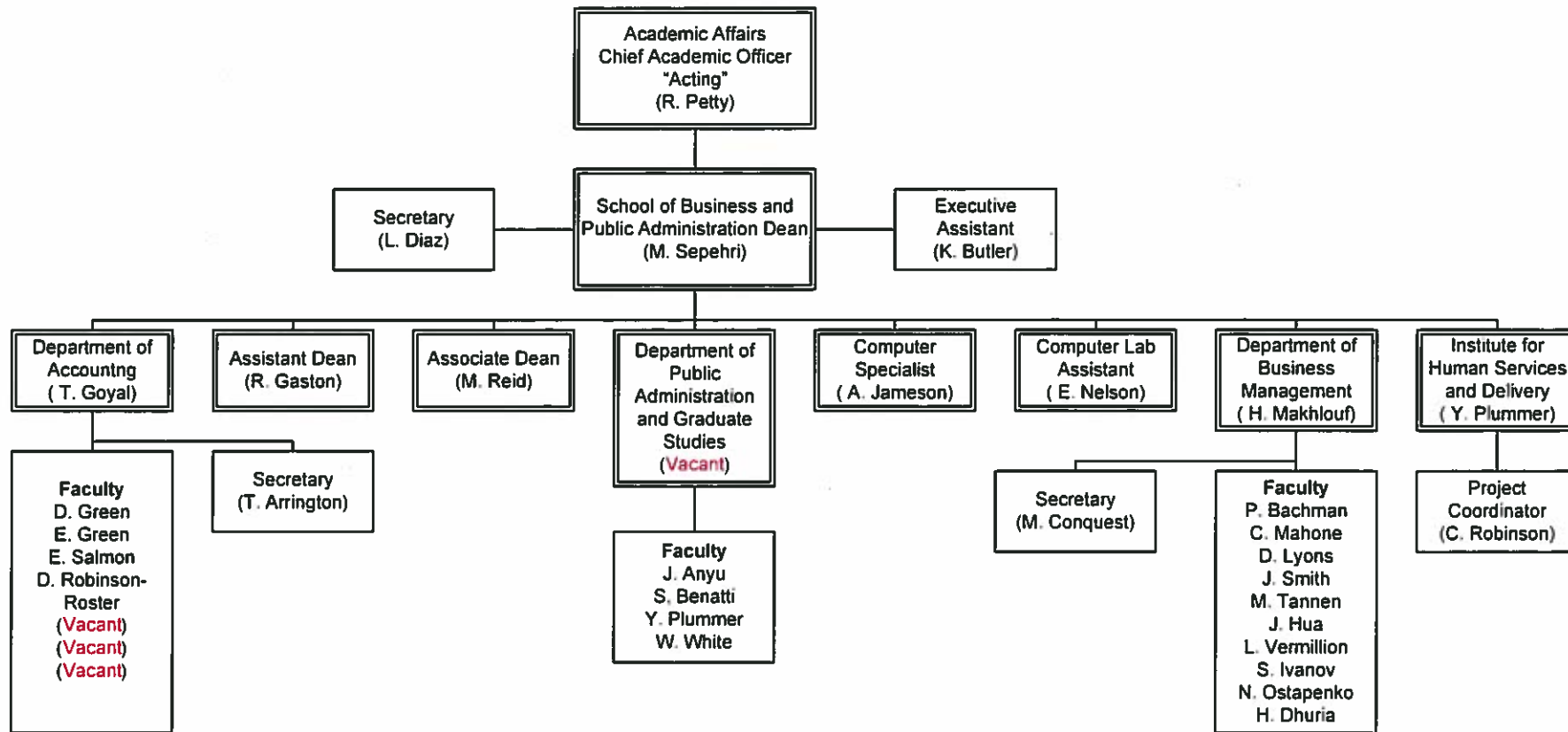

University of the District of Columbia School of Engineering and Applied Sciences

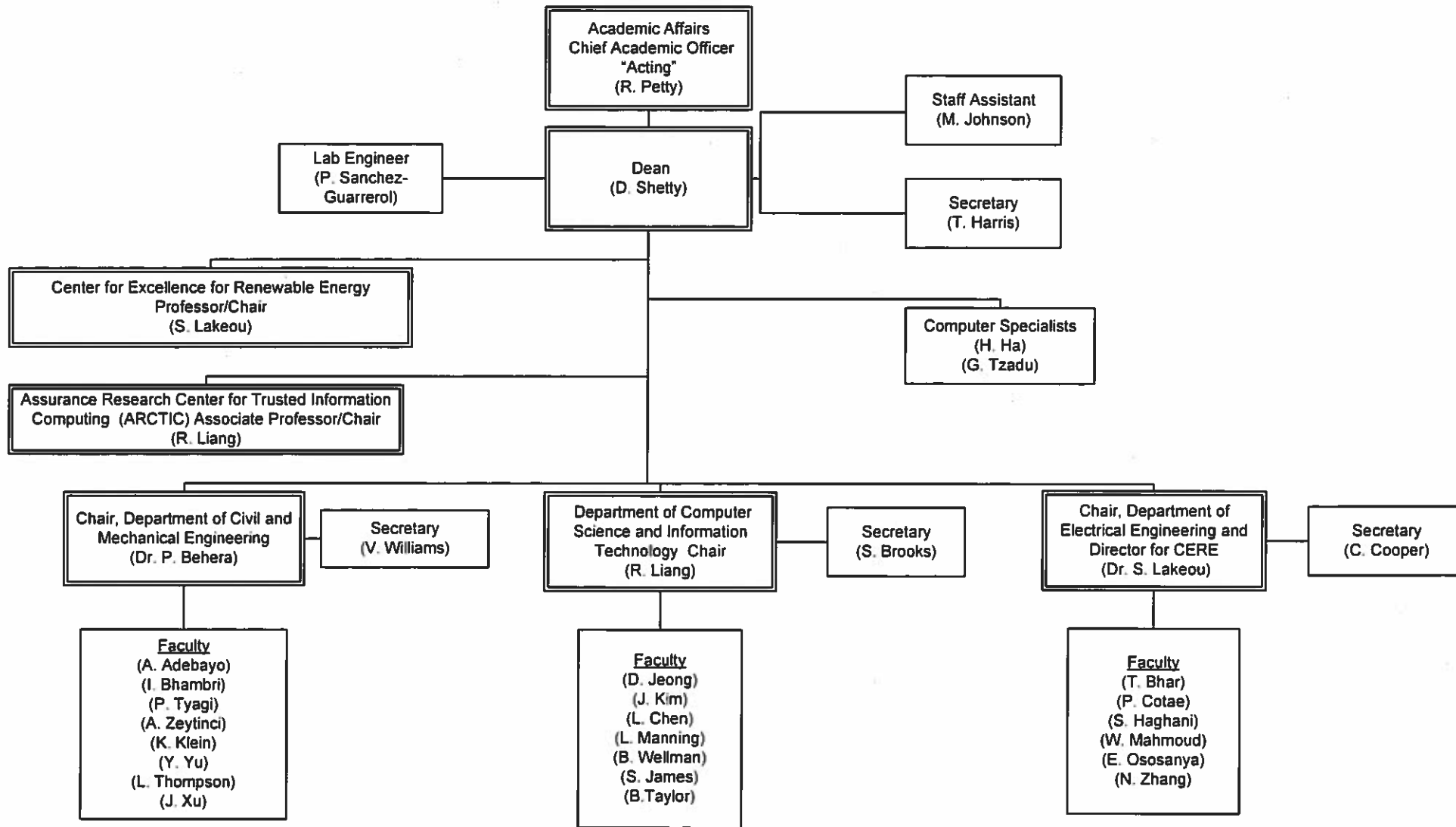

University of the District of Columbia College of Agriculture, Urban Sustainability & Environmental Science (CAUSES)

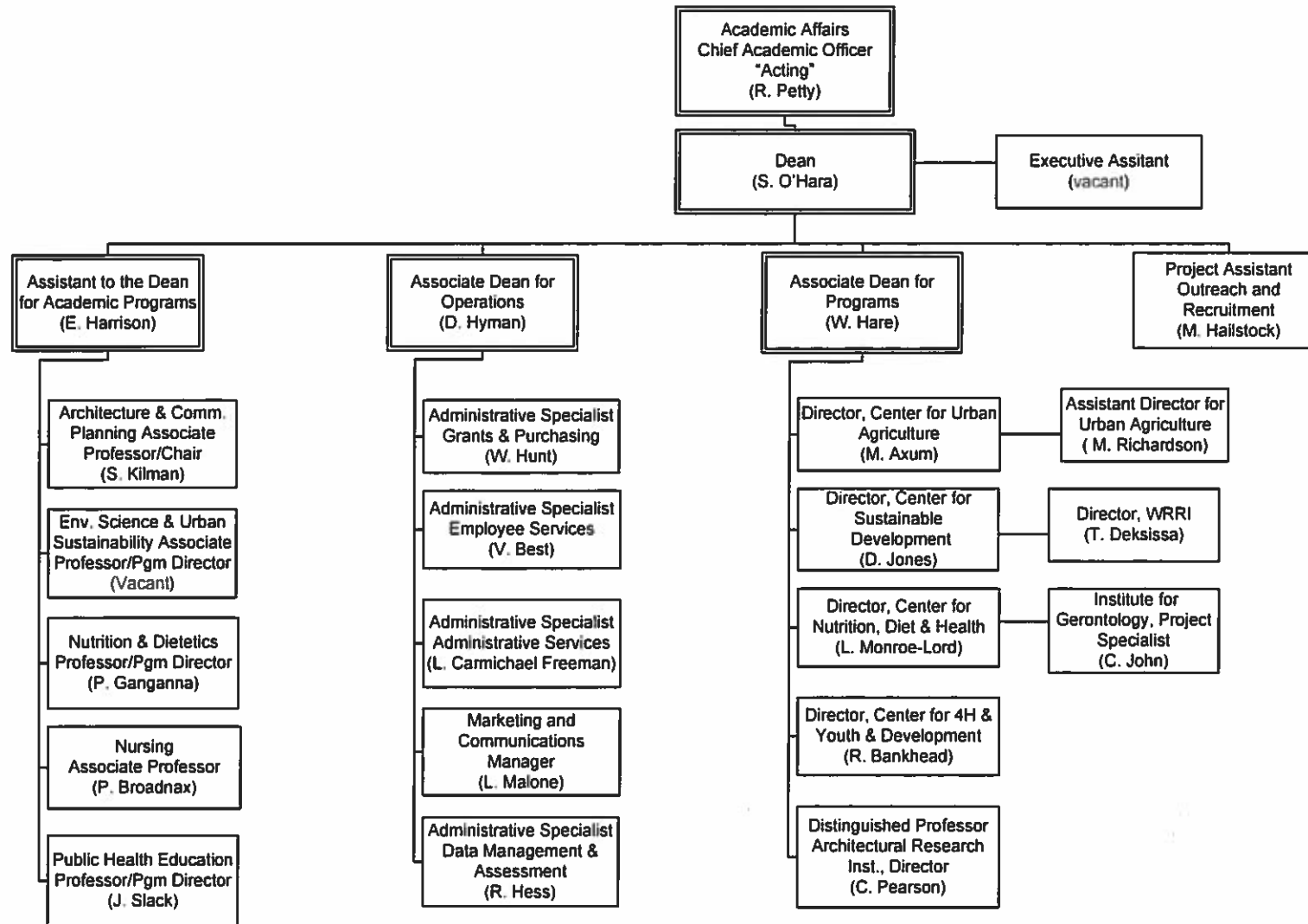

Effective January 2016

University of the District of Columbia CAUSES – Academic Programs

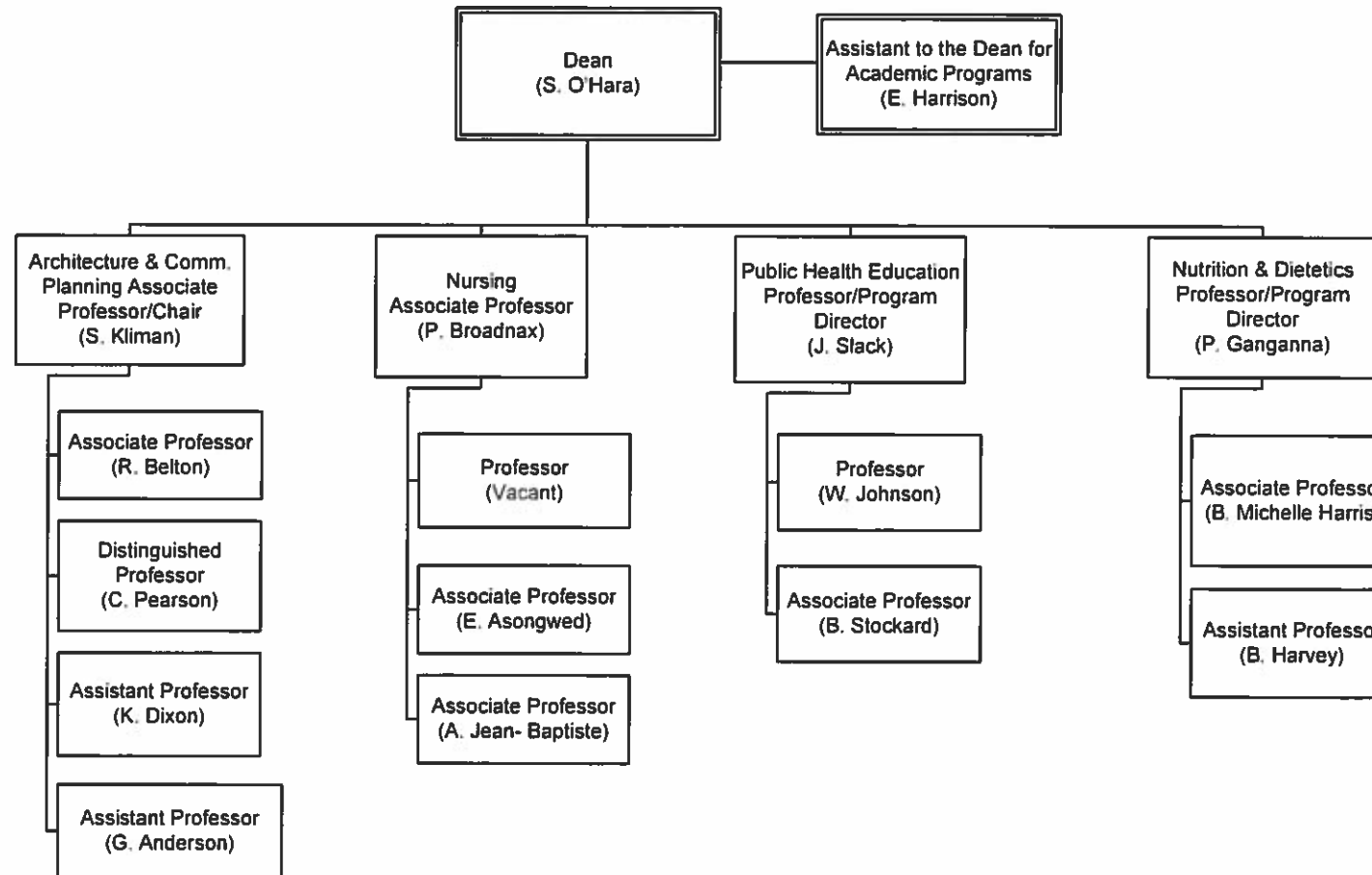

University of the District of Columbia CAUSES - Programs

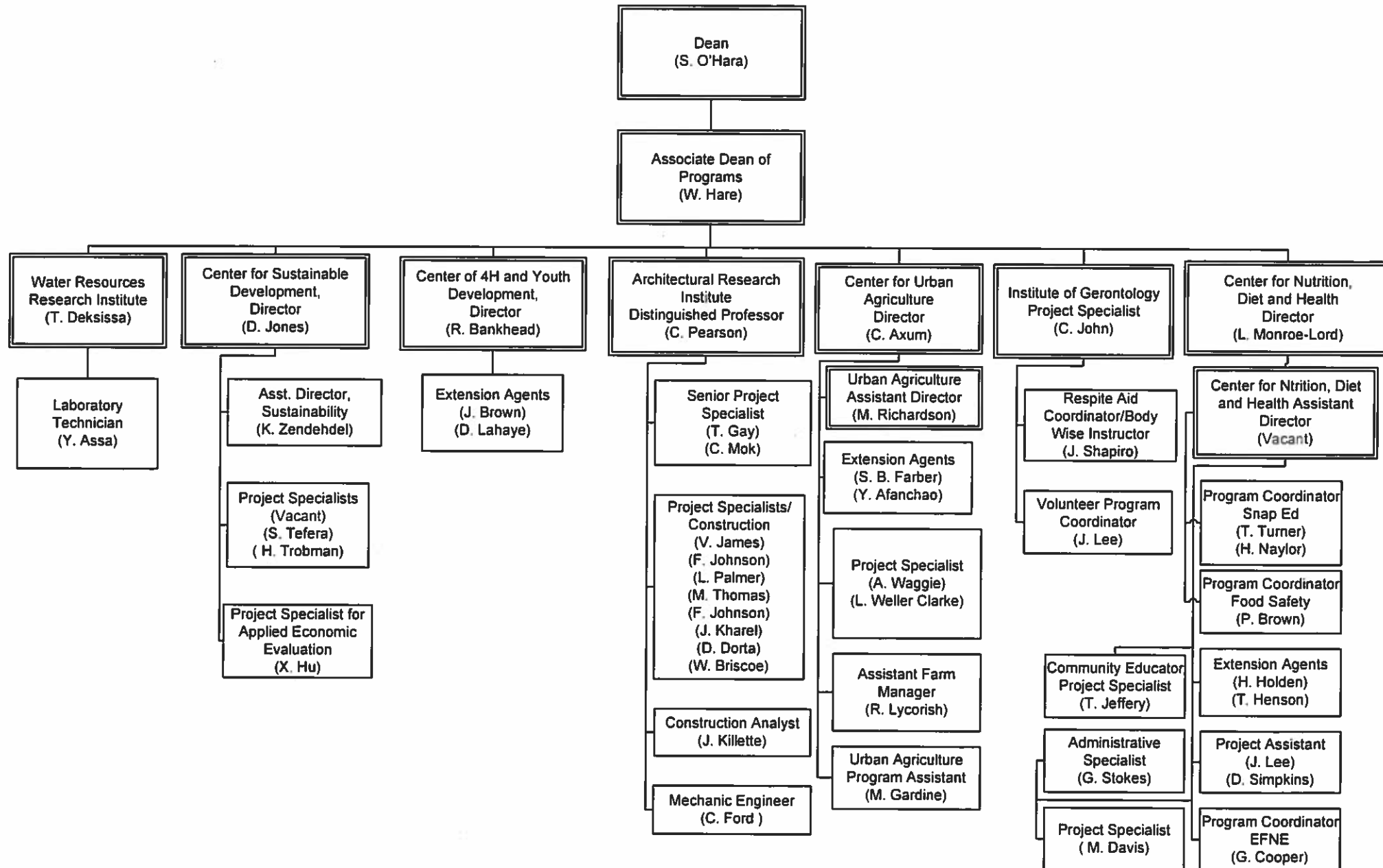

Effective January 2016

University of the District of Columbia CAUSES - Operations

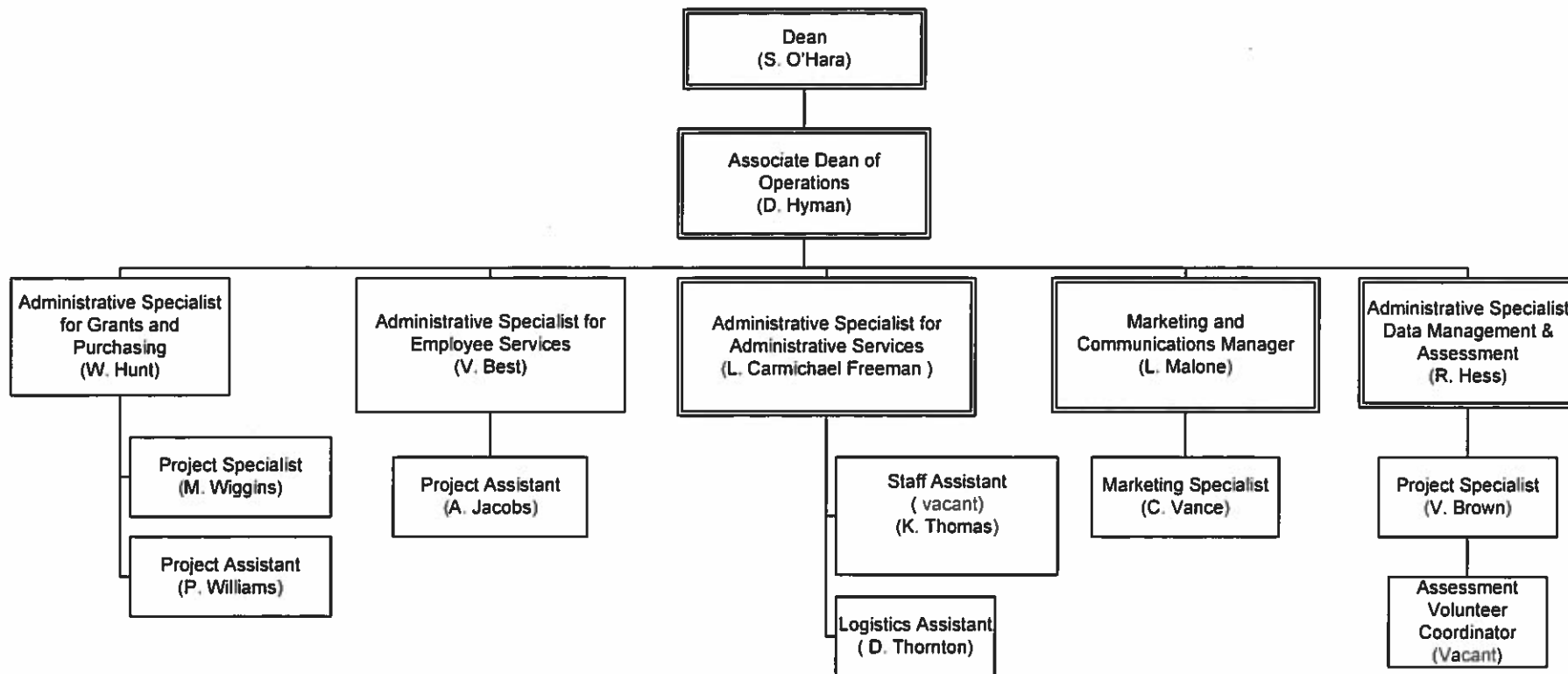

University of the District of Columbia David A. Clarke School of Law

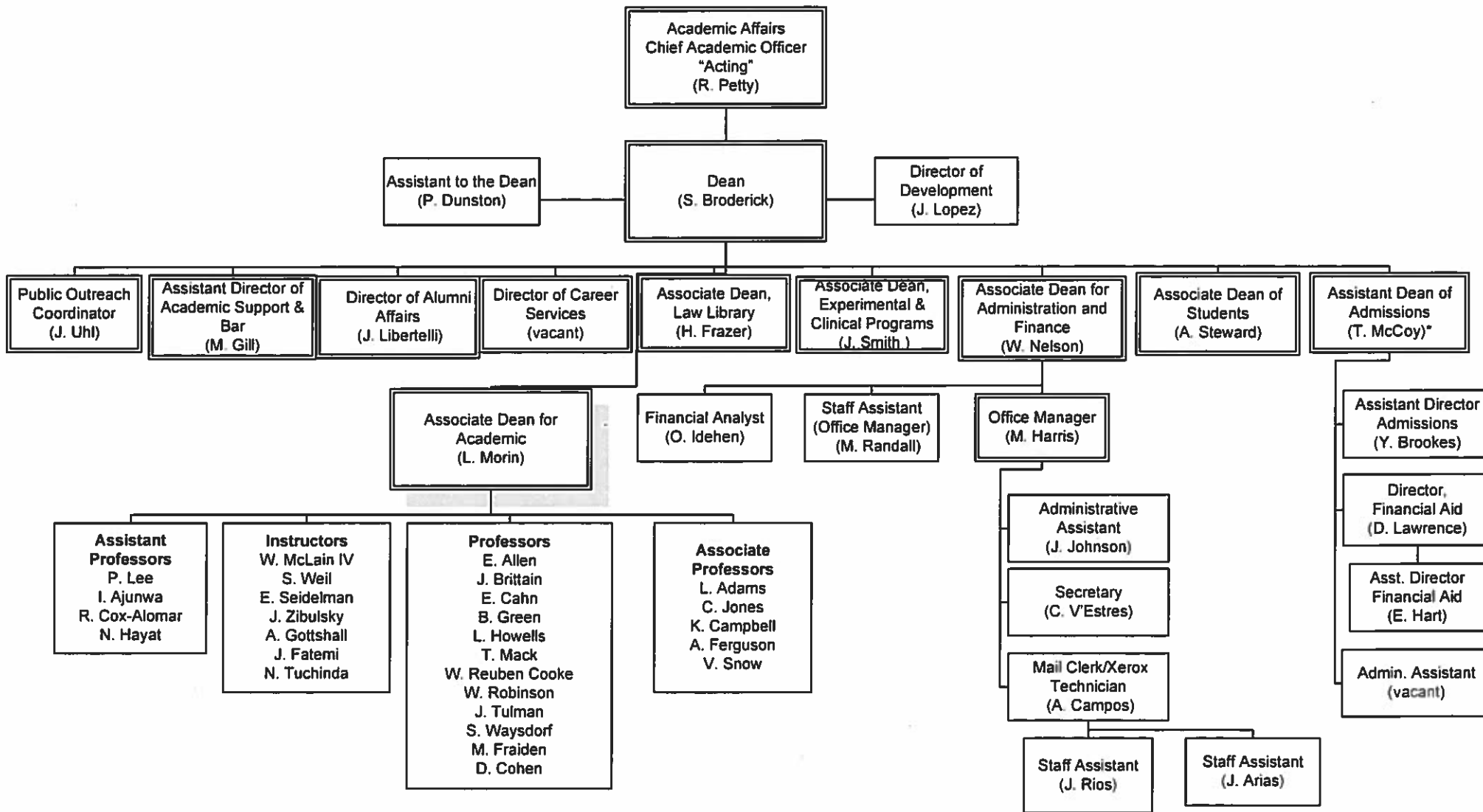

* V. Cauty retiring at the end of the year

Effective January 2016

The University of the District of Columbia
David A. Clarke School of Law
Law Library

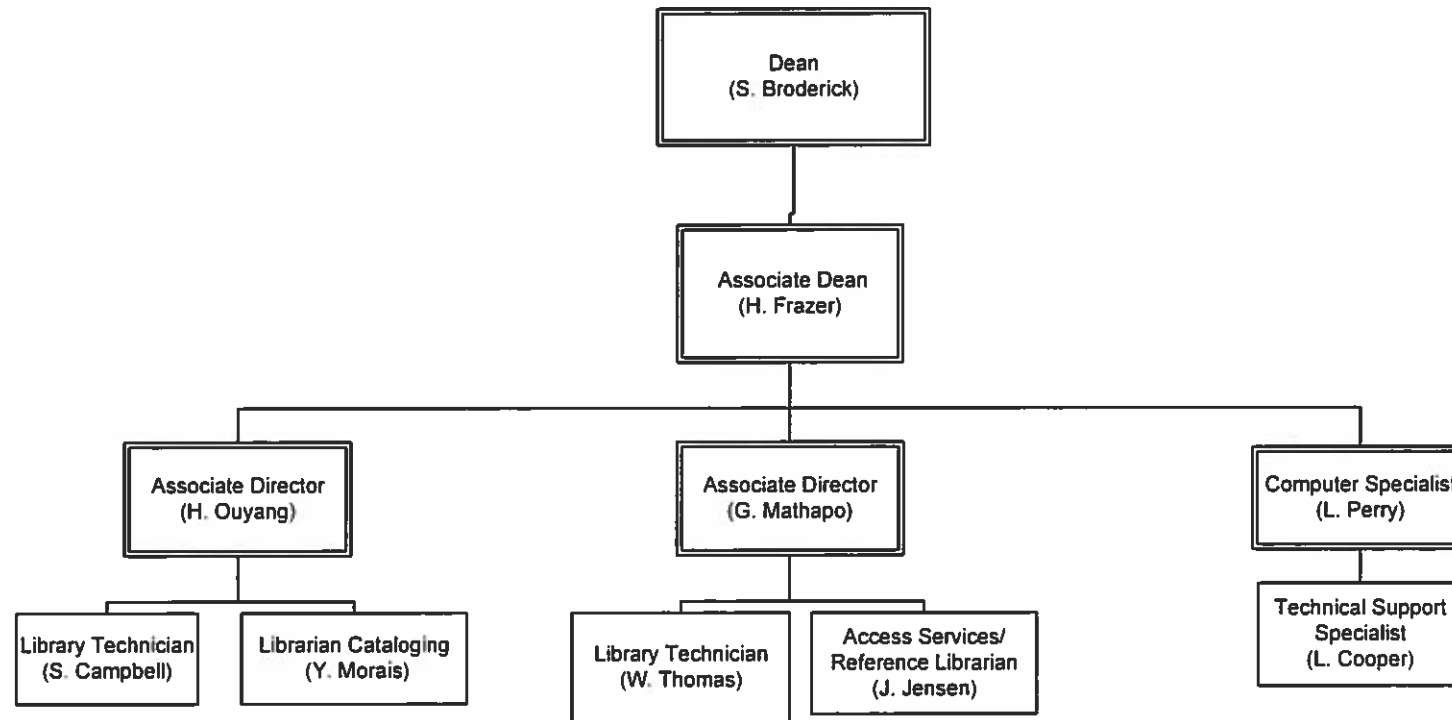

Effective January 2016

University of the District of Columbia Learning Resources

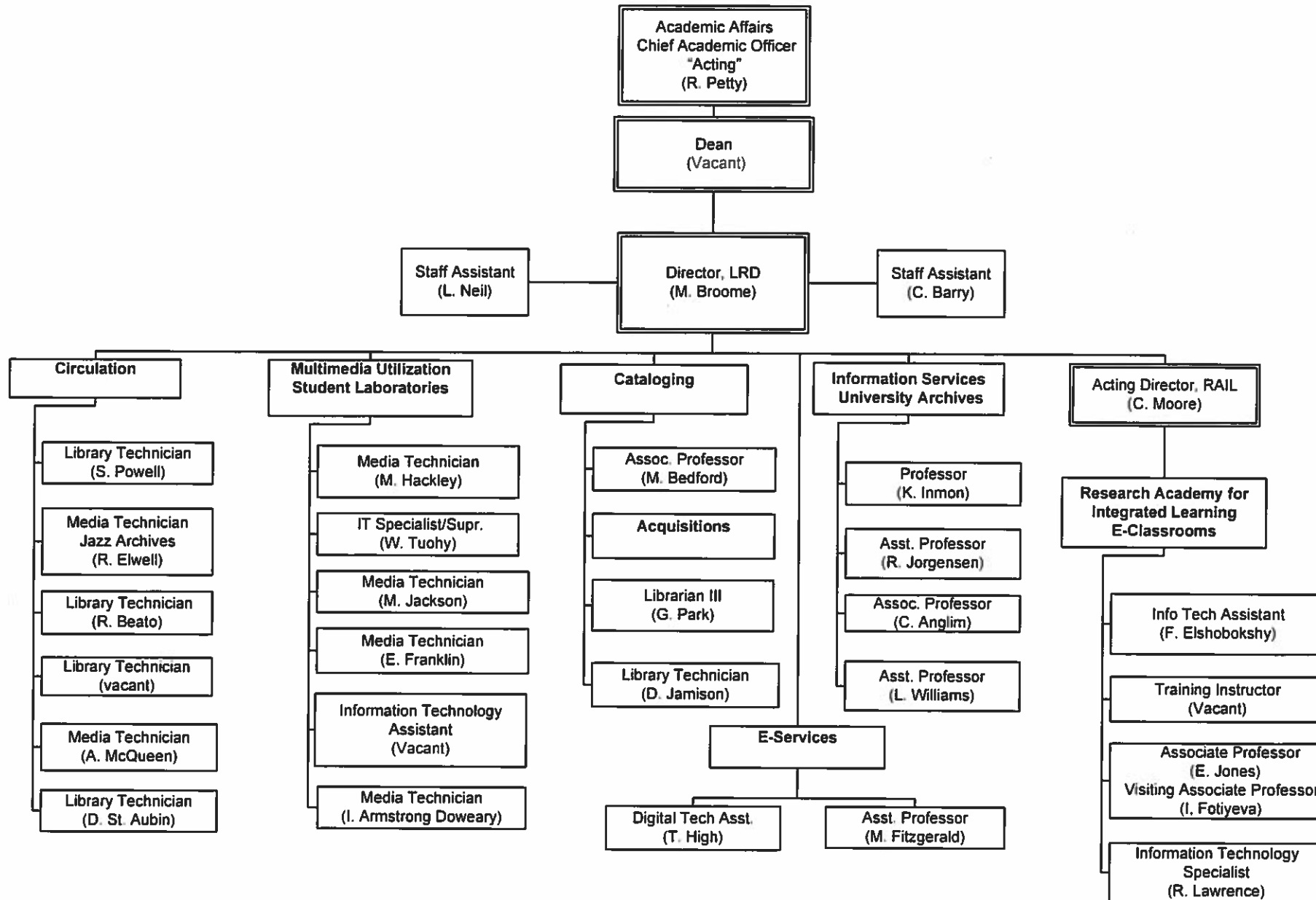

Effective January 2016

University of the District of Columbia Community College

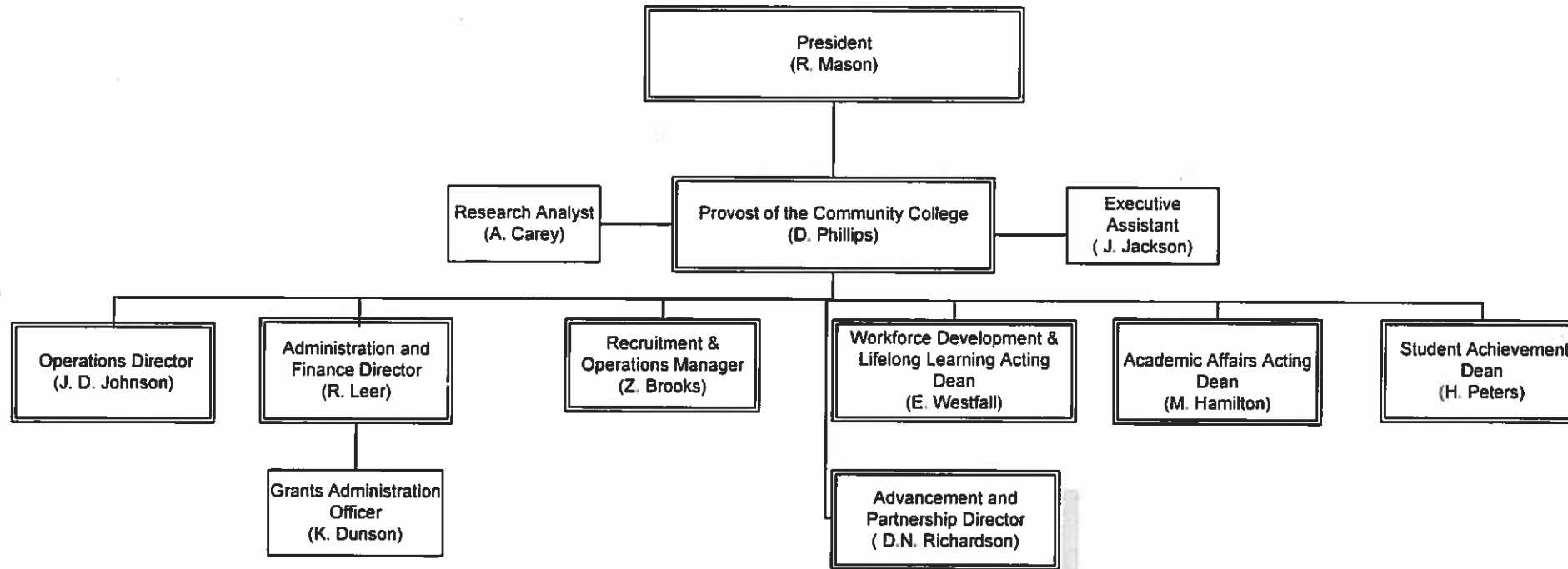

University of the District of Columbia Community College Academic Affairs

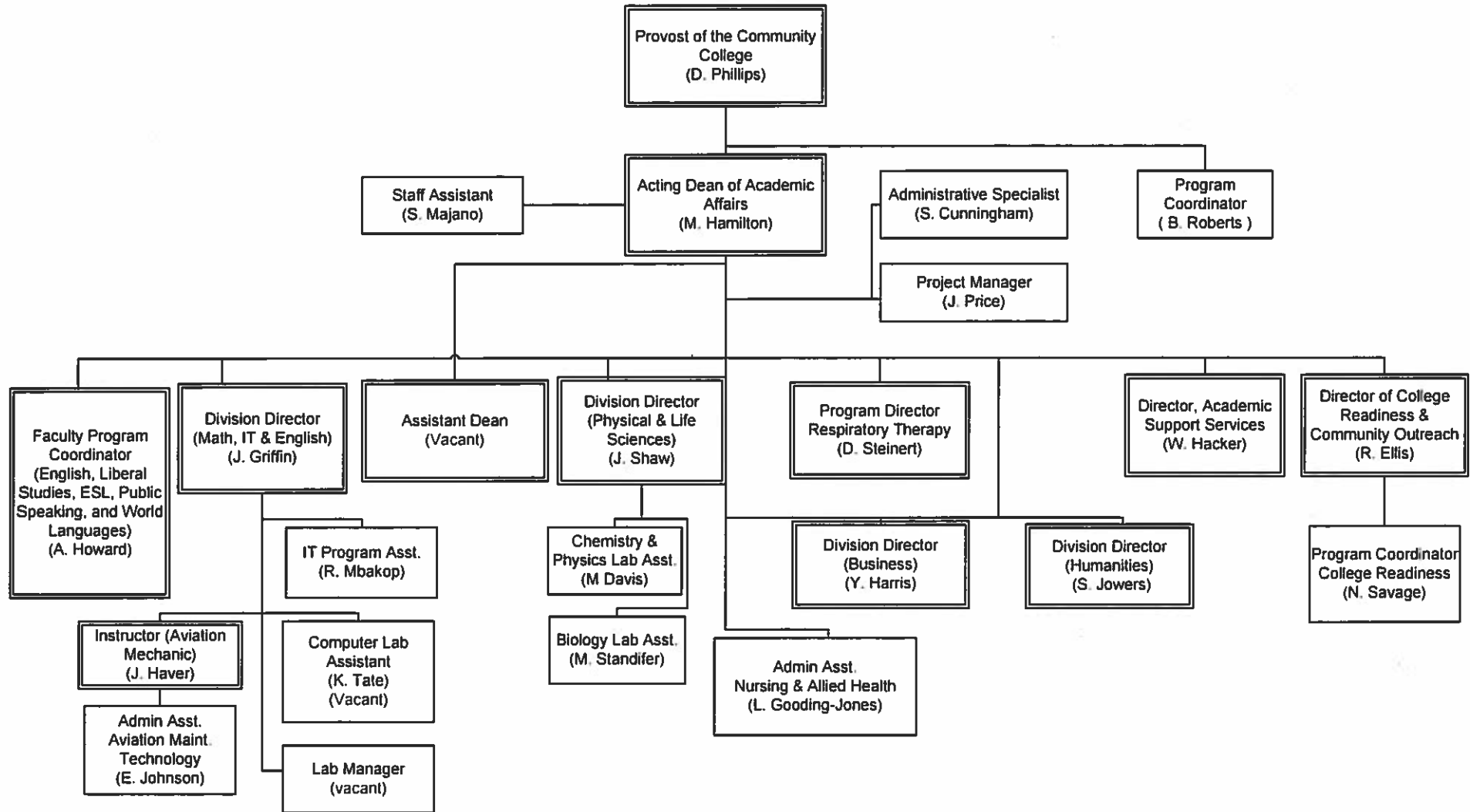

University of the District of Columbia Community College Office of Student Achievement

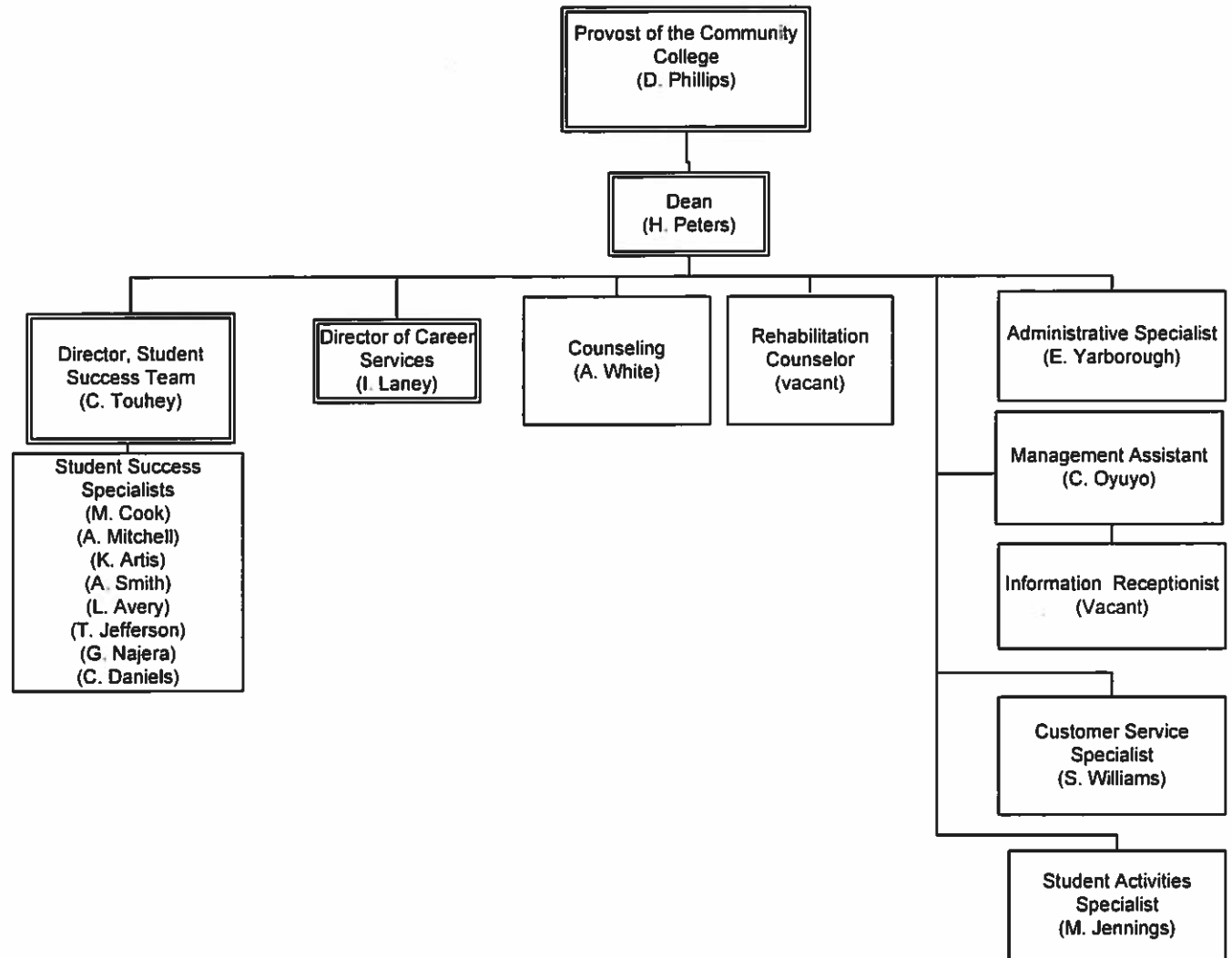

University of the District of Columbia Community College Workforce Development and Lifelong Learning Division

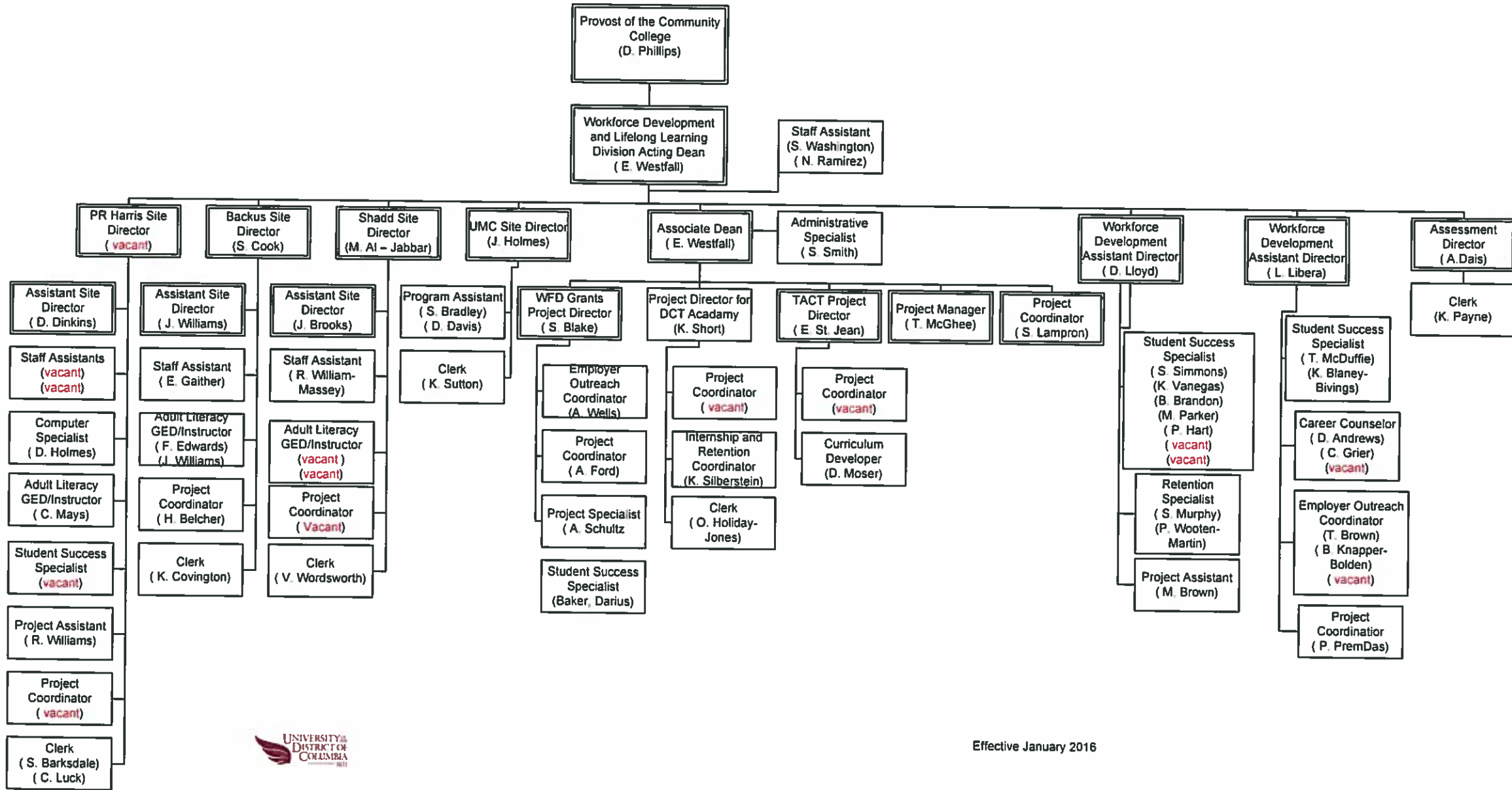

Effective January 2016

University of the District of Columbia Office of Student Affairs

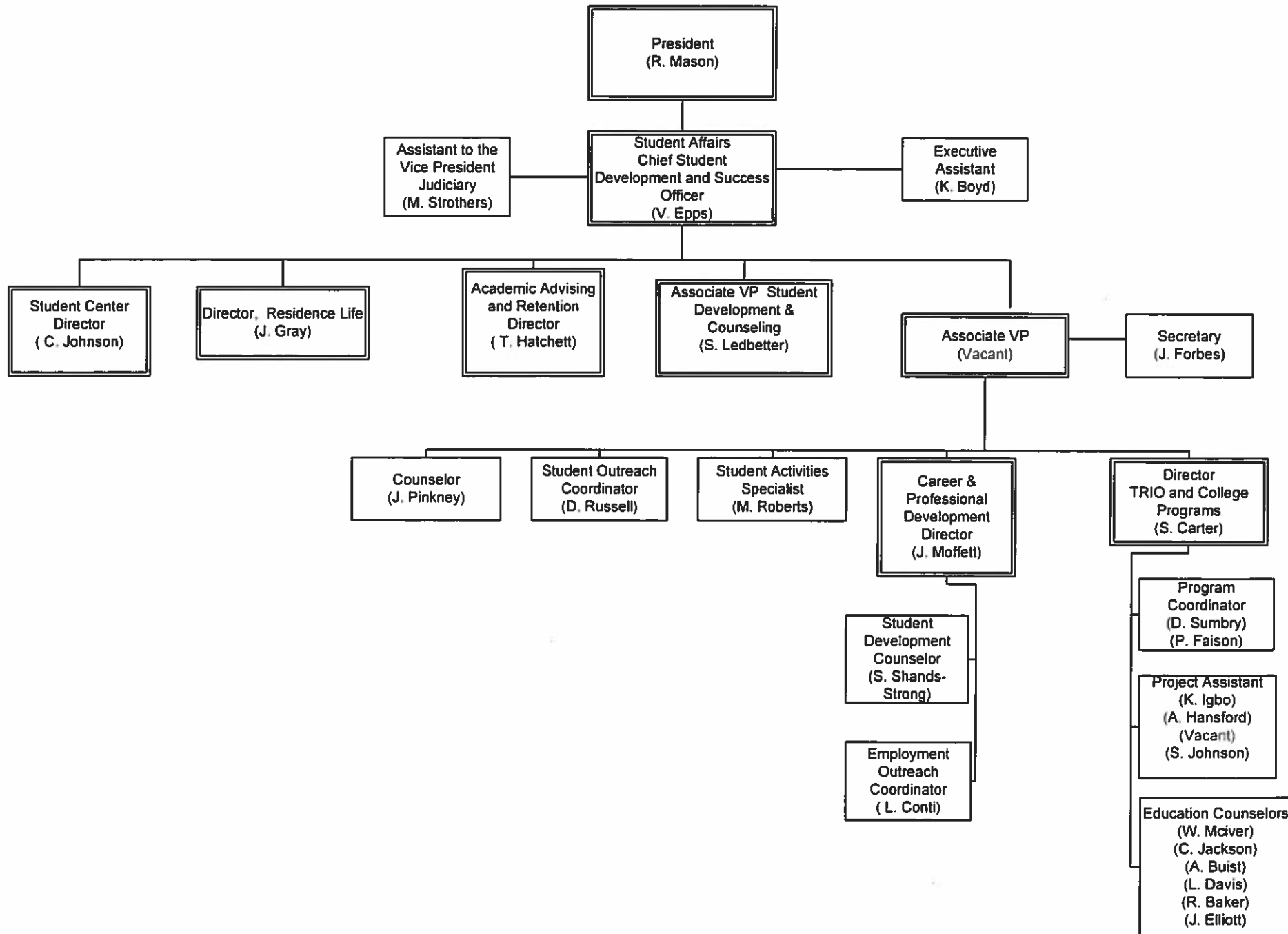

Effective January 2016

University of the District of Columbia Academic Advising & Retention

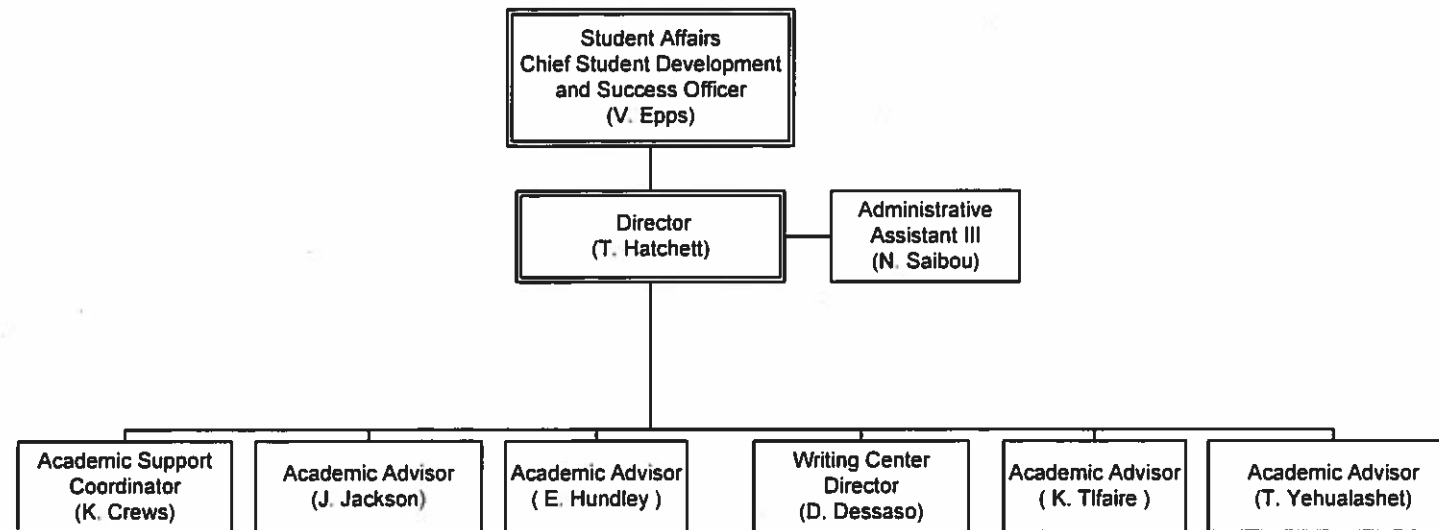

University of the District of Columbia

Division of Student Affairs – Student Development and Counseling

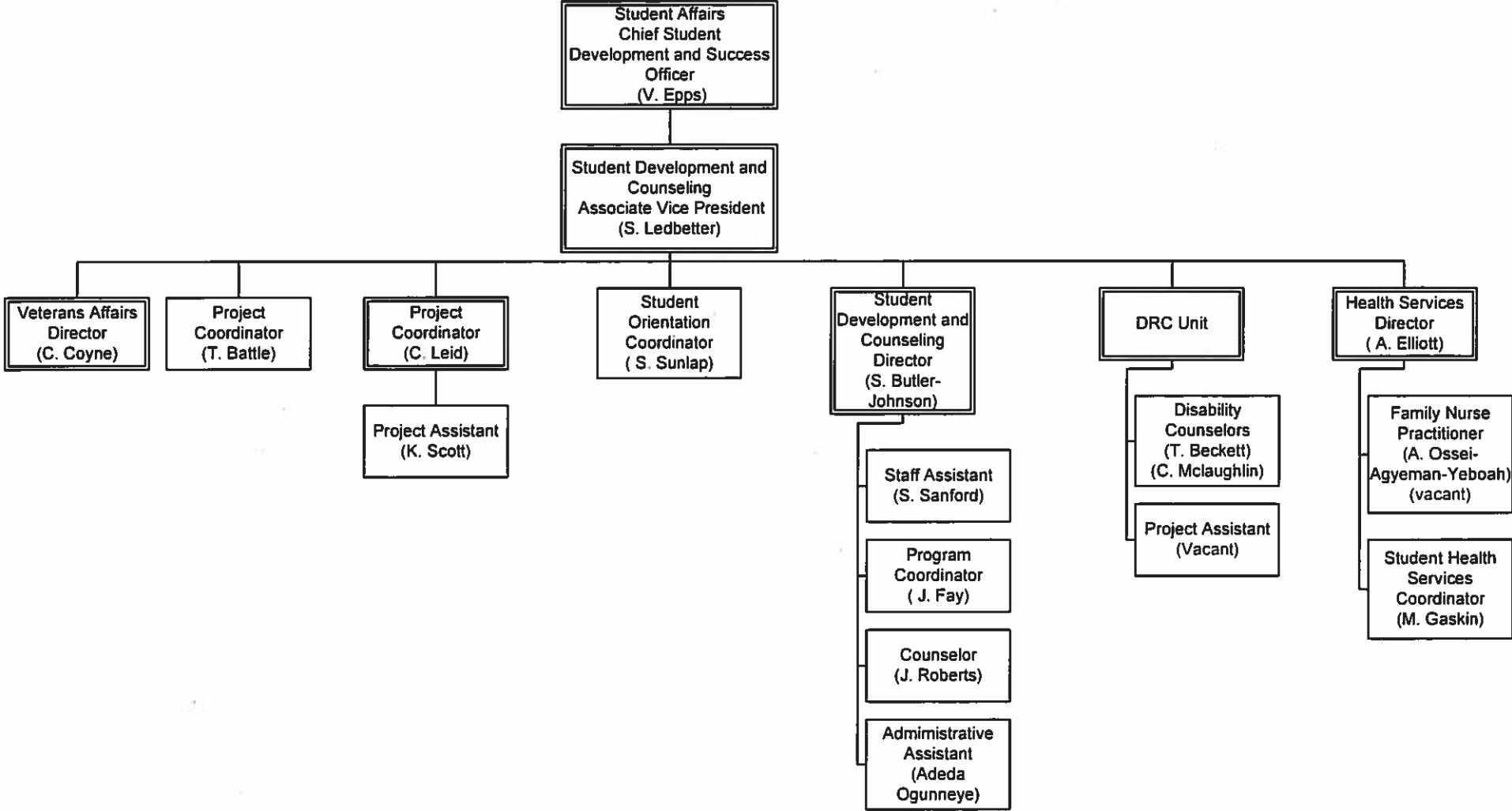

University of the District of Columbia
Division of Student Affairs – Student Center

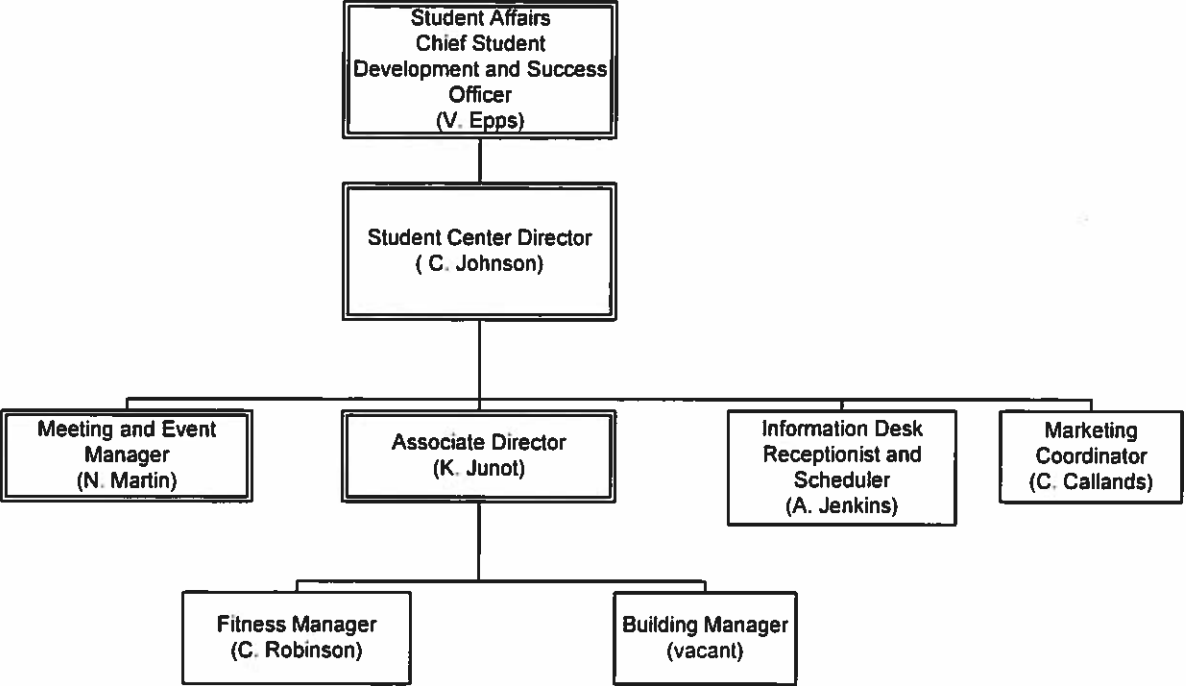

University of the District of Columbia Office of the Chief Operating Officer

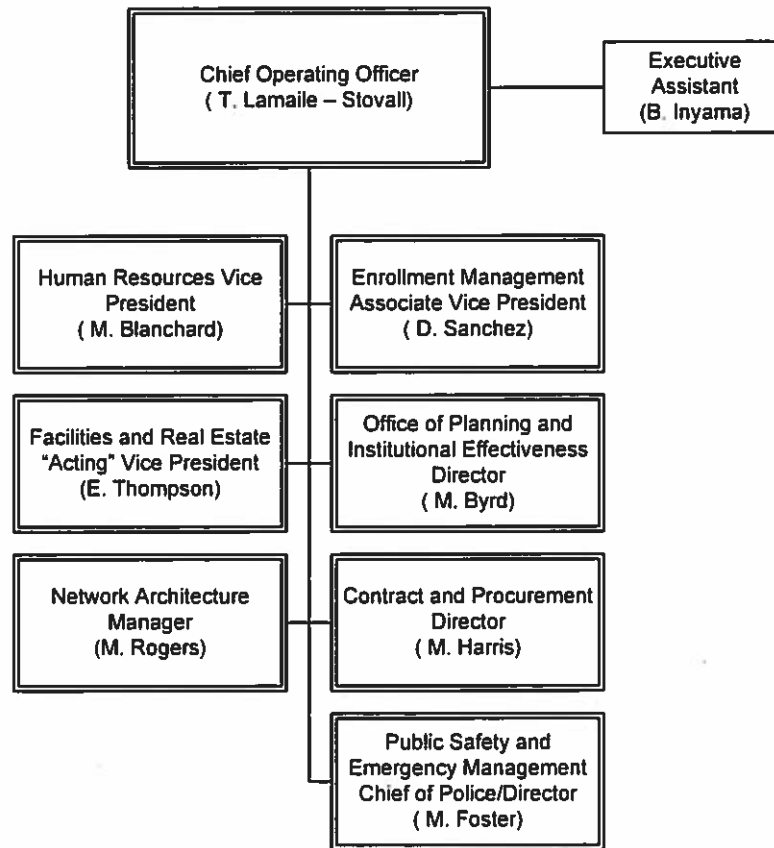

University of the District of Columbia Office of Enrollment Management

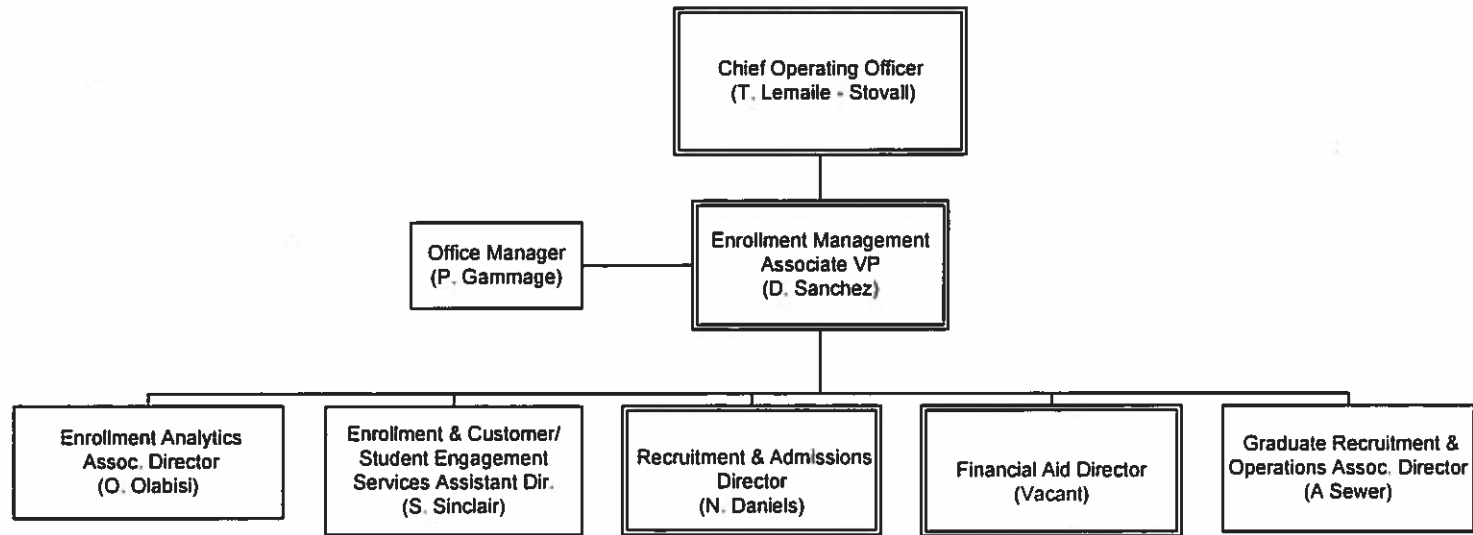

University of the District of Columbia Office Recruitment and Admissions

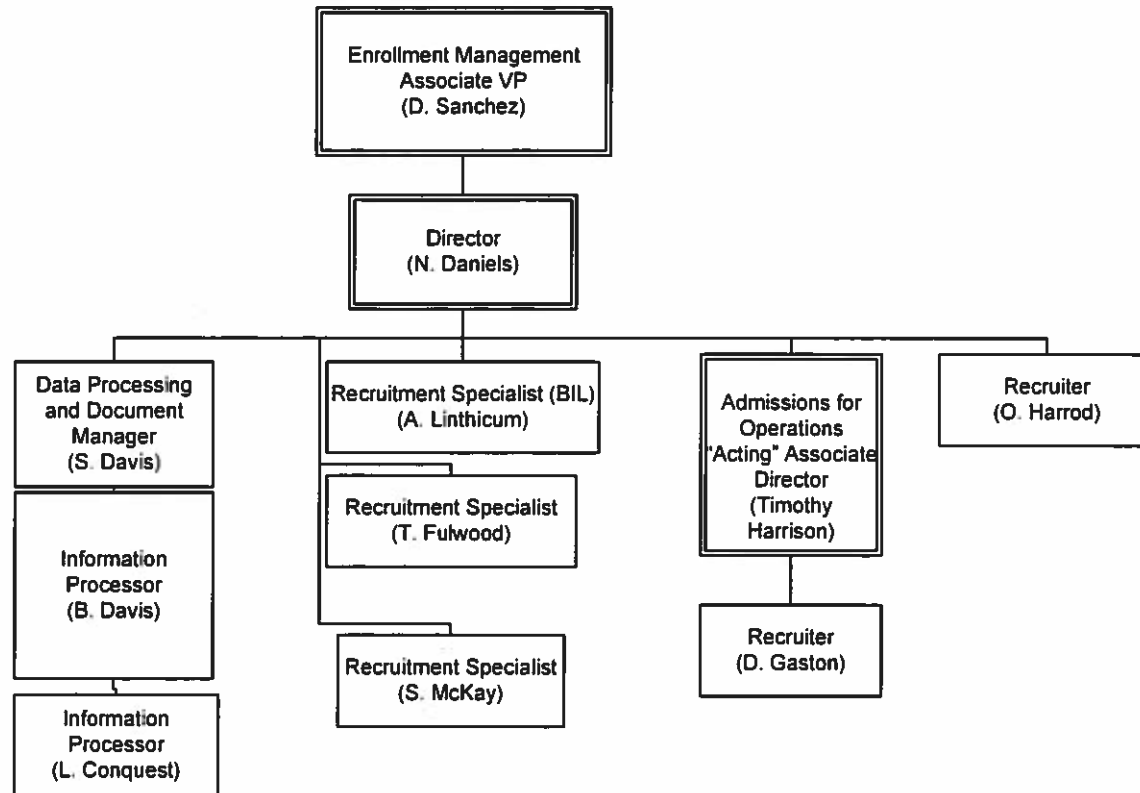

University of the District of Columbia Office of Financial Aid

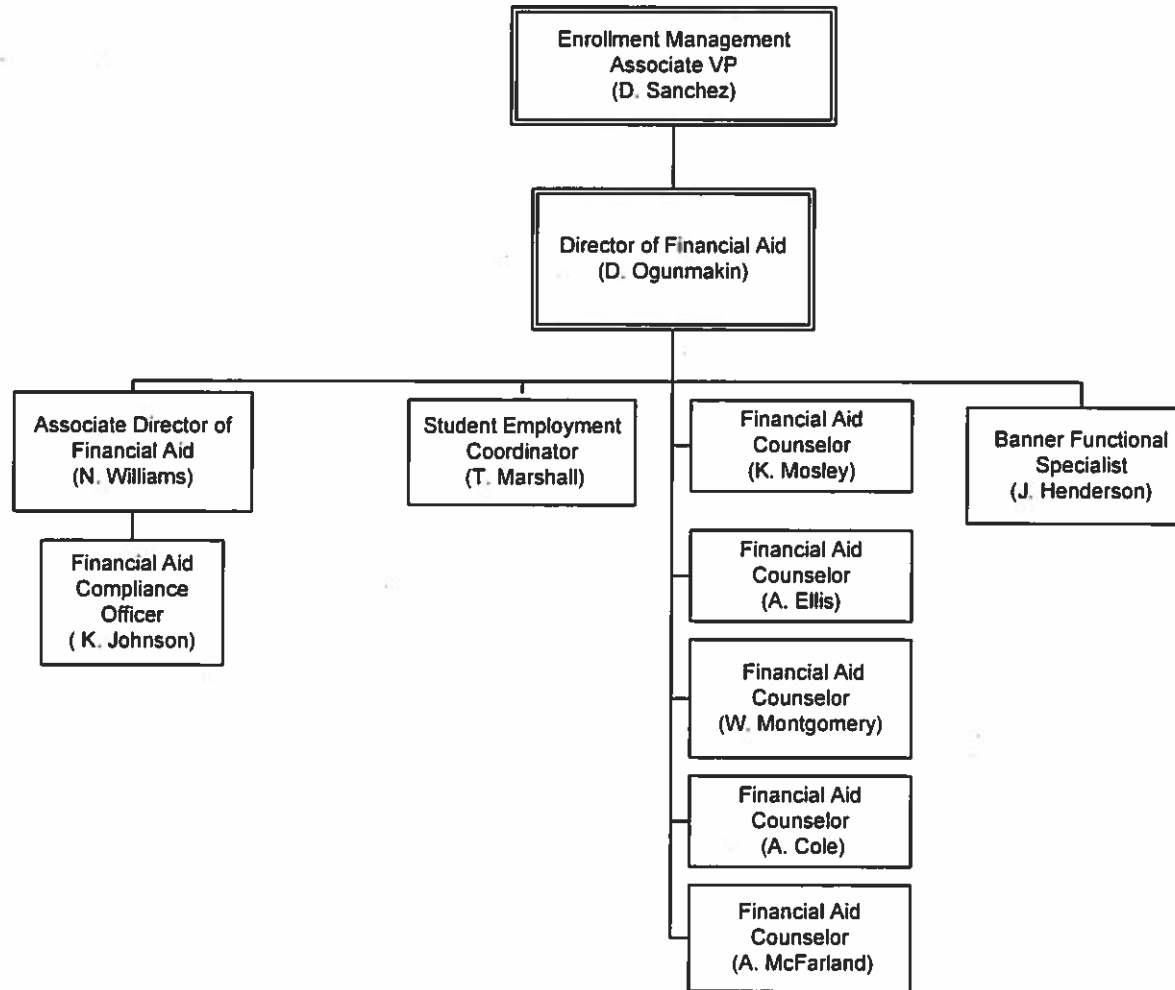

University of the District of Columbia
Office of the Registrar

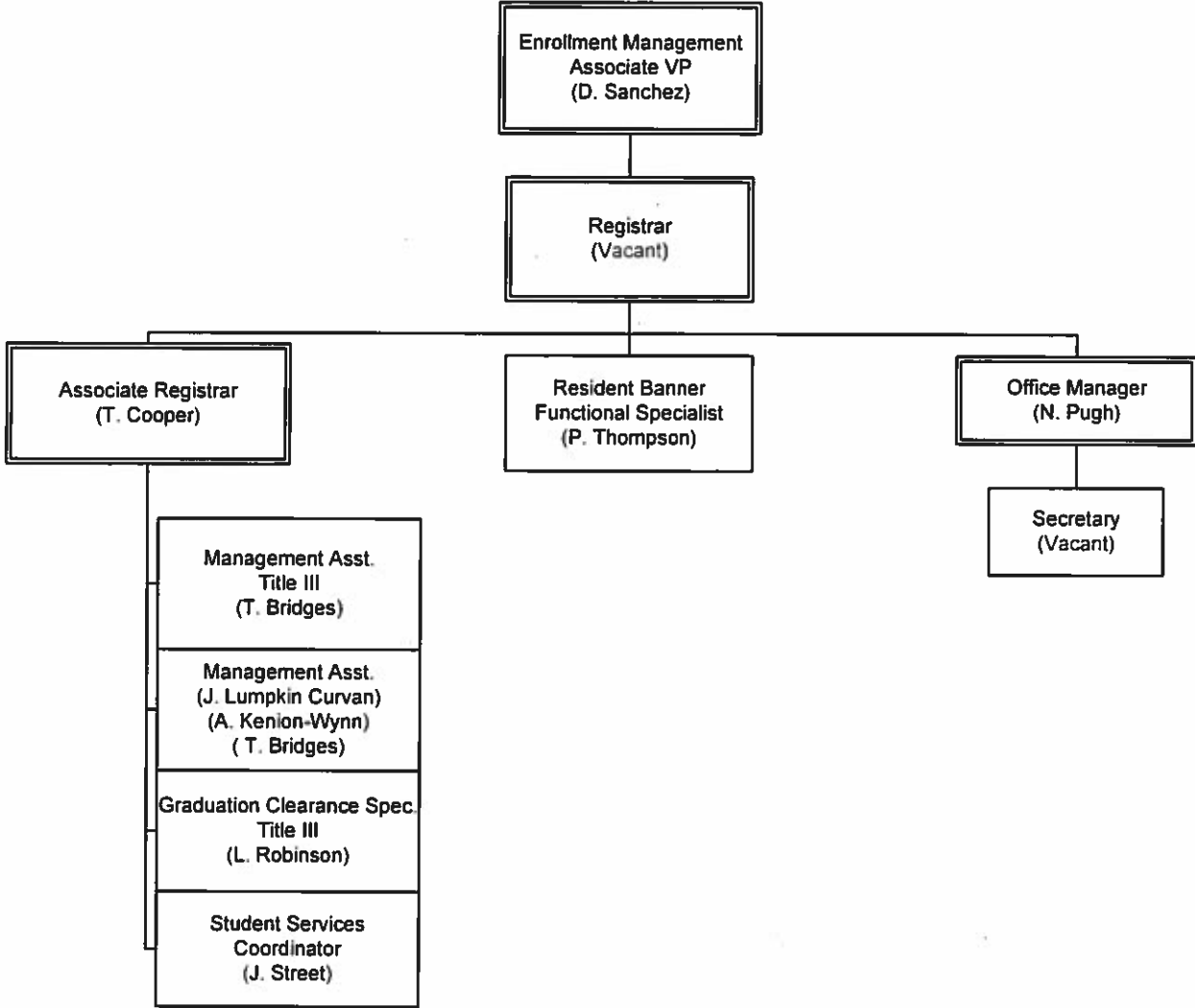

University of the District of Columbia Facilities and Real Estate

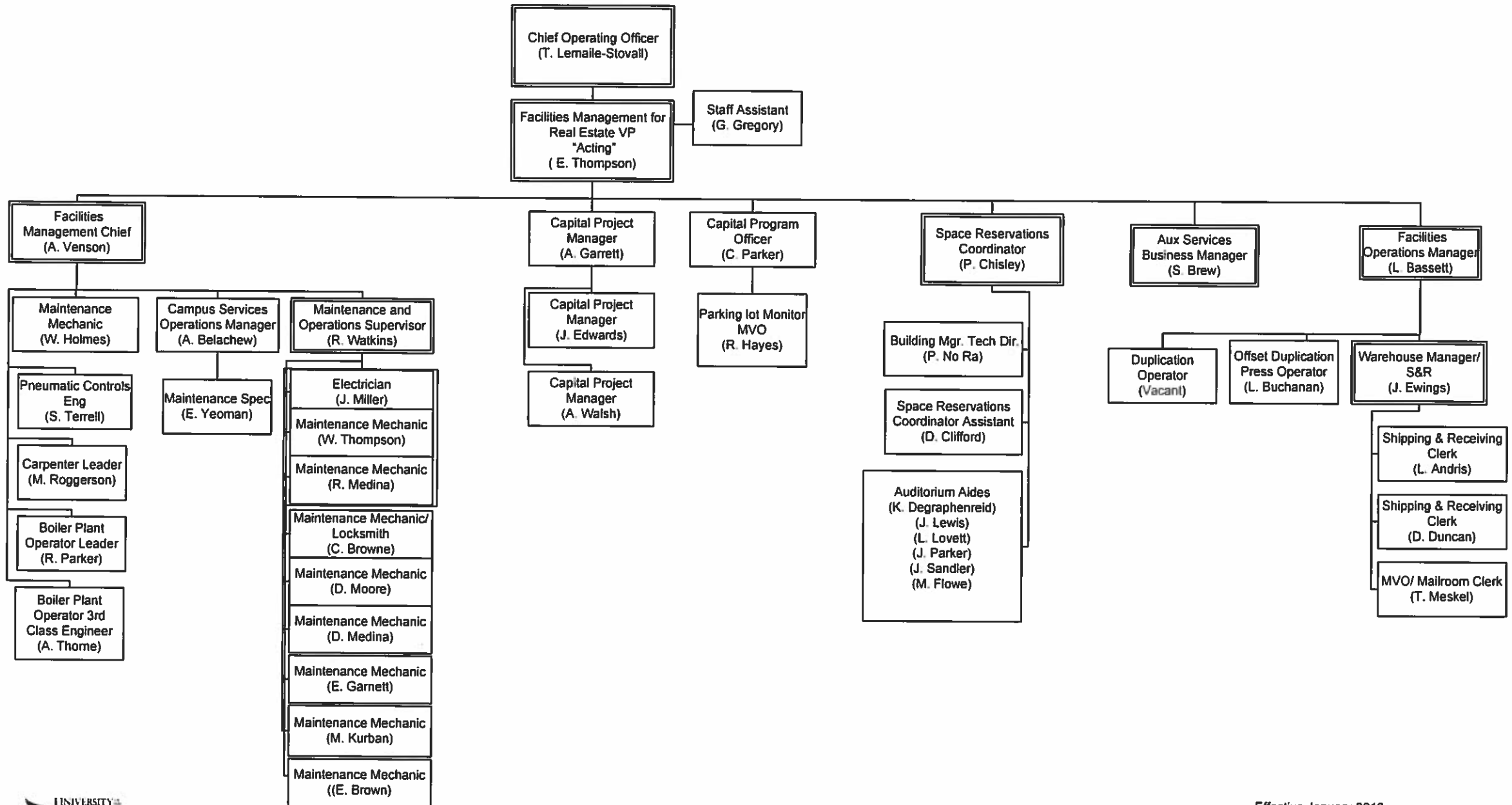

University of the District of Columbia Office of Human Resources

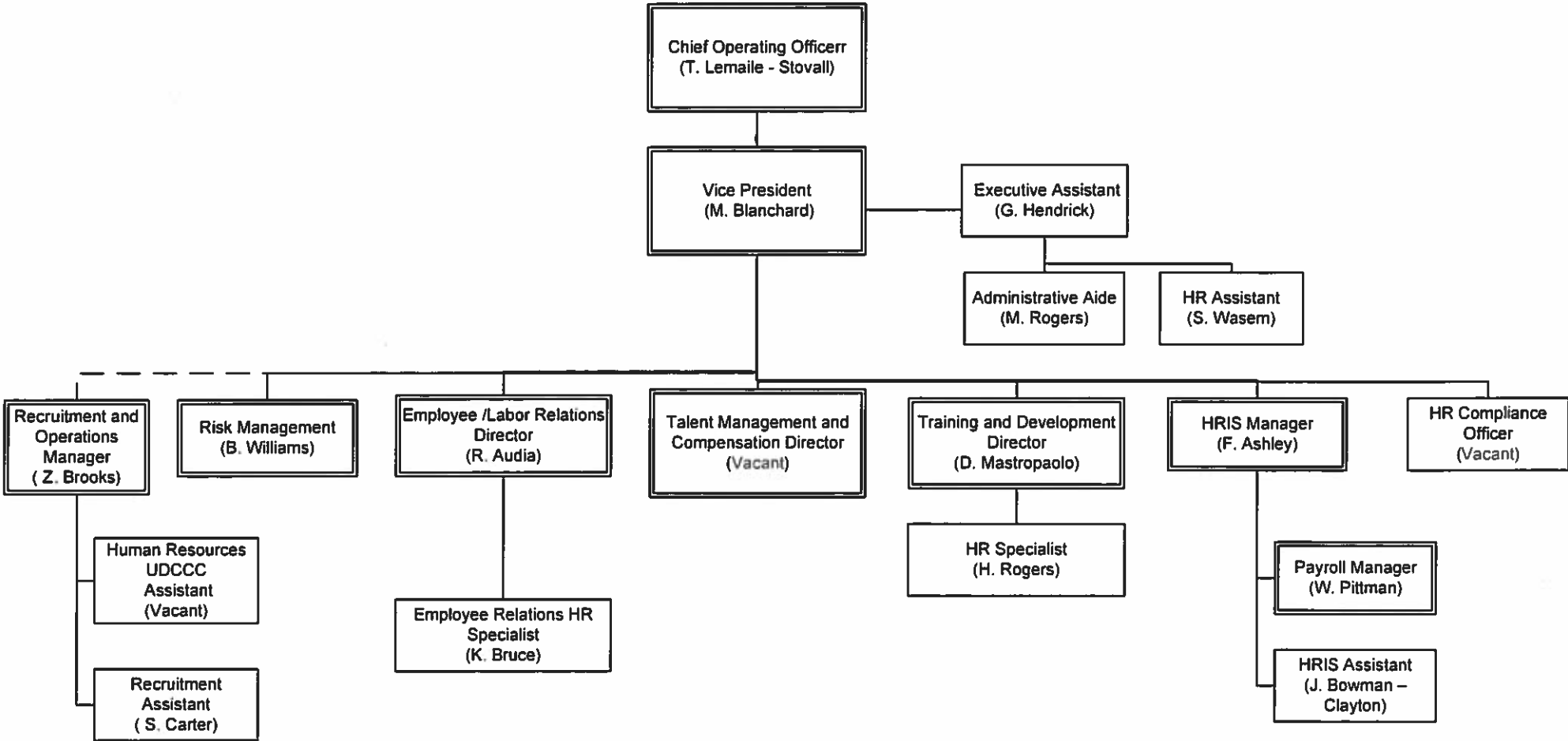

University of the District of Columbia Office of Information Technology

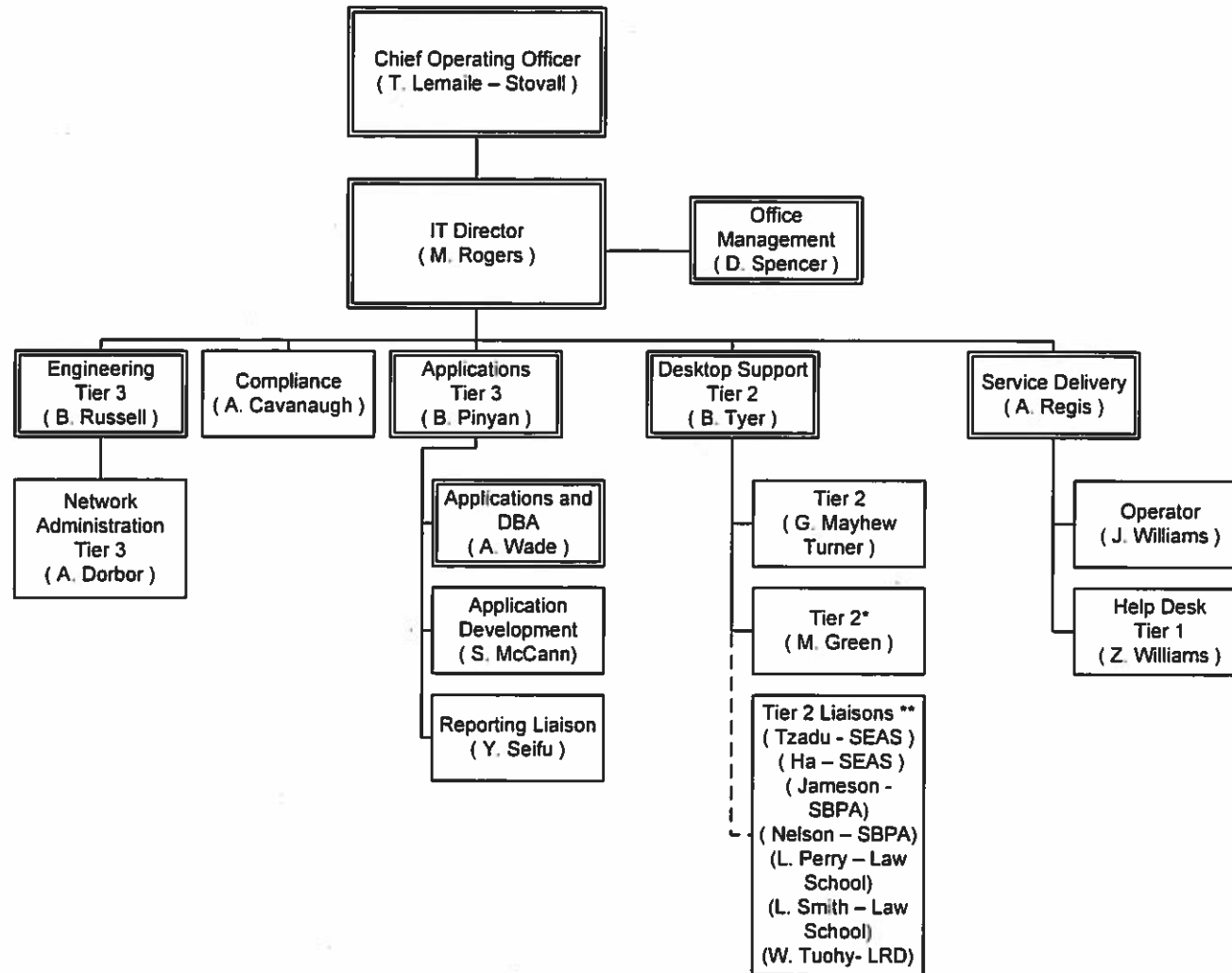

* Funded by UDCCC

** Liaisons

University of the District of Columbia Office of Planning and Institutional Effectiveness

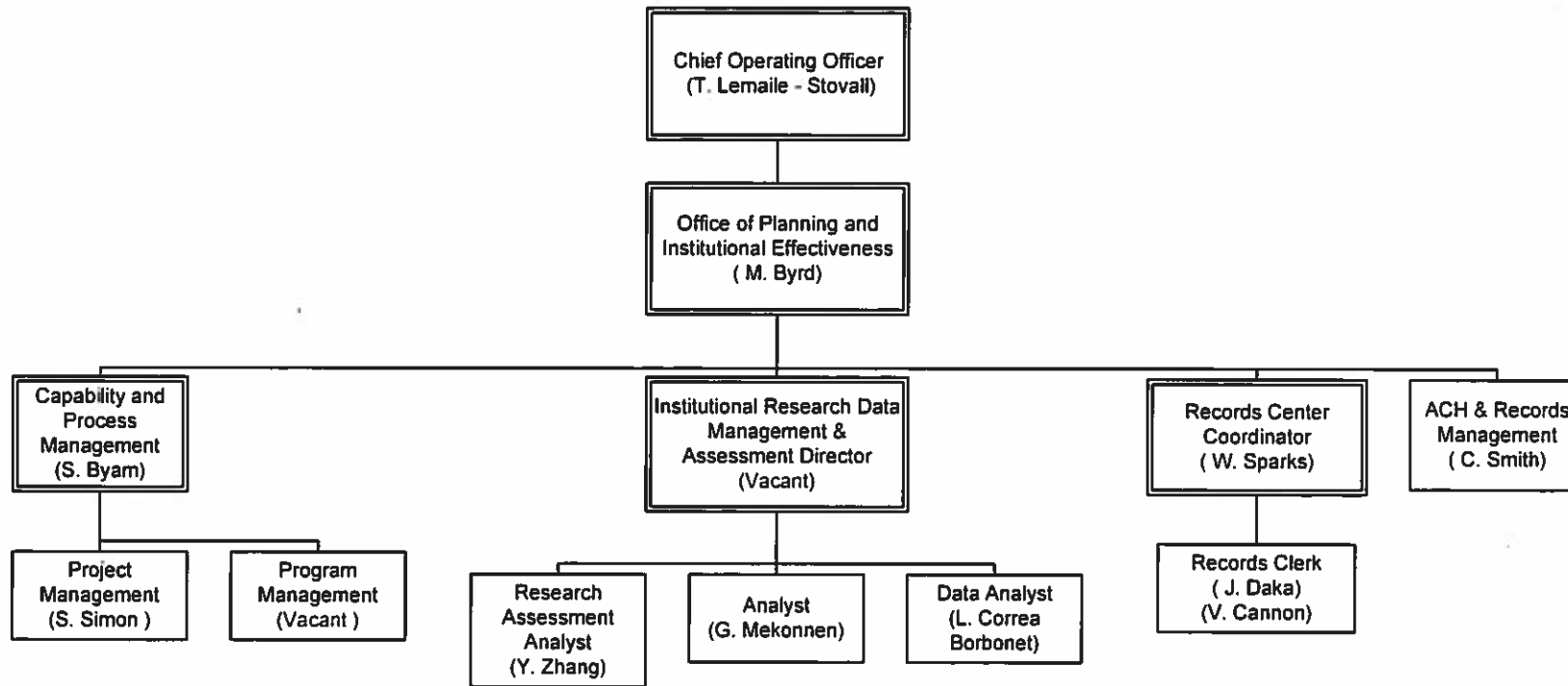

University of the District of Columbia Department of Public Safety and Emergency Management

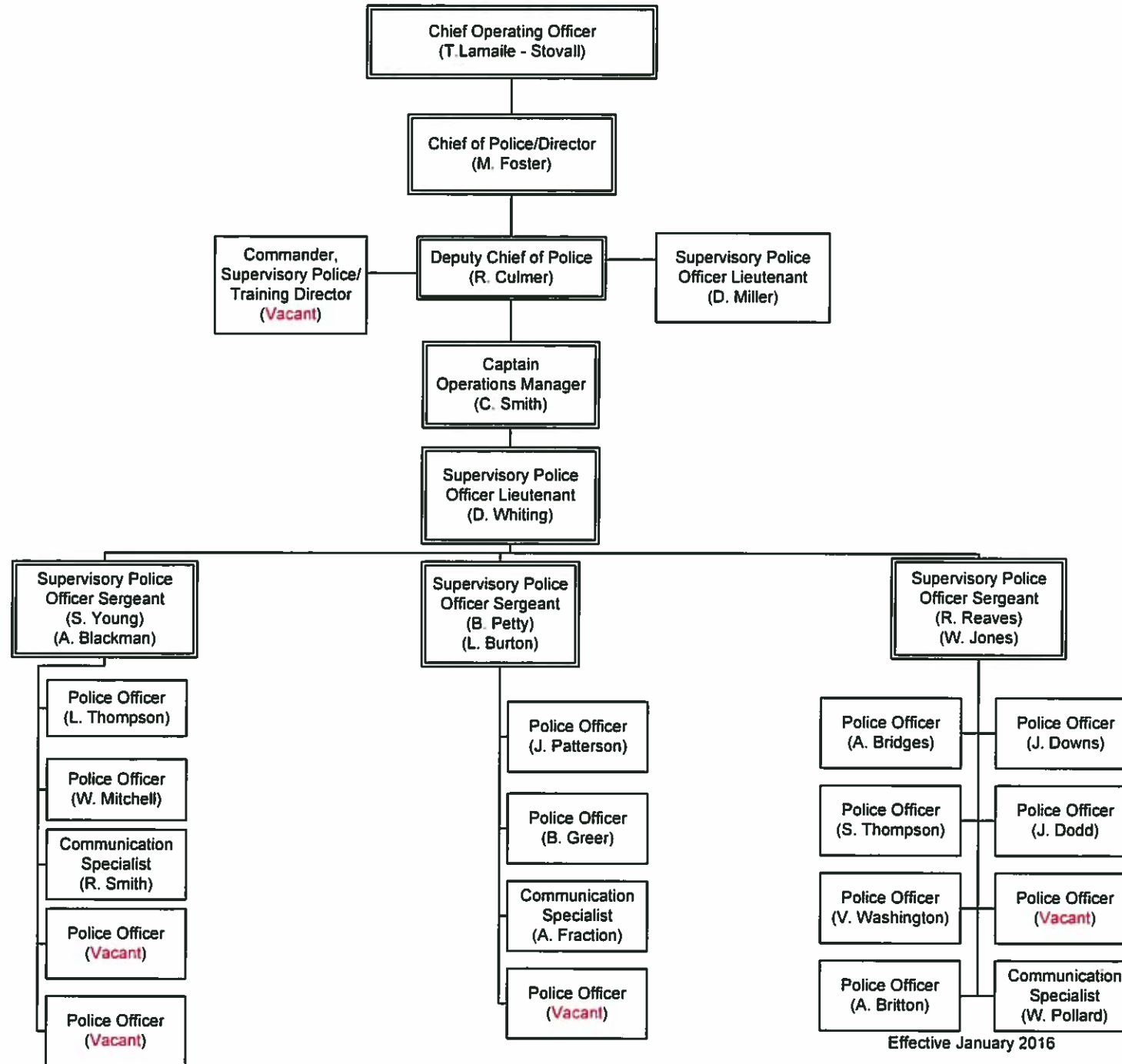

University of the District of Columbia Office of the Chief of Staff

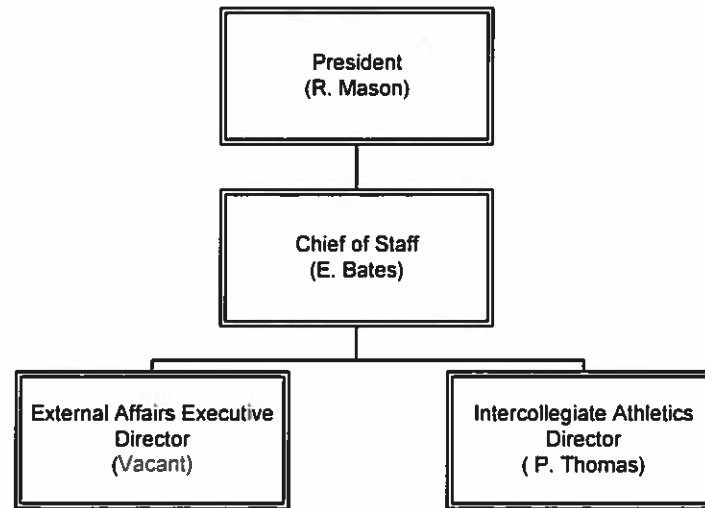

University of the District of Columbia Office of External Affairs

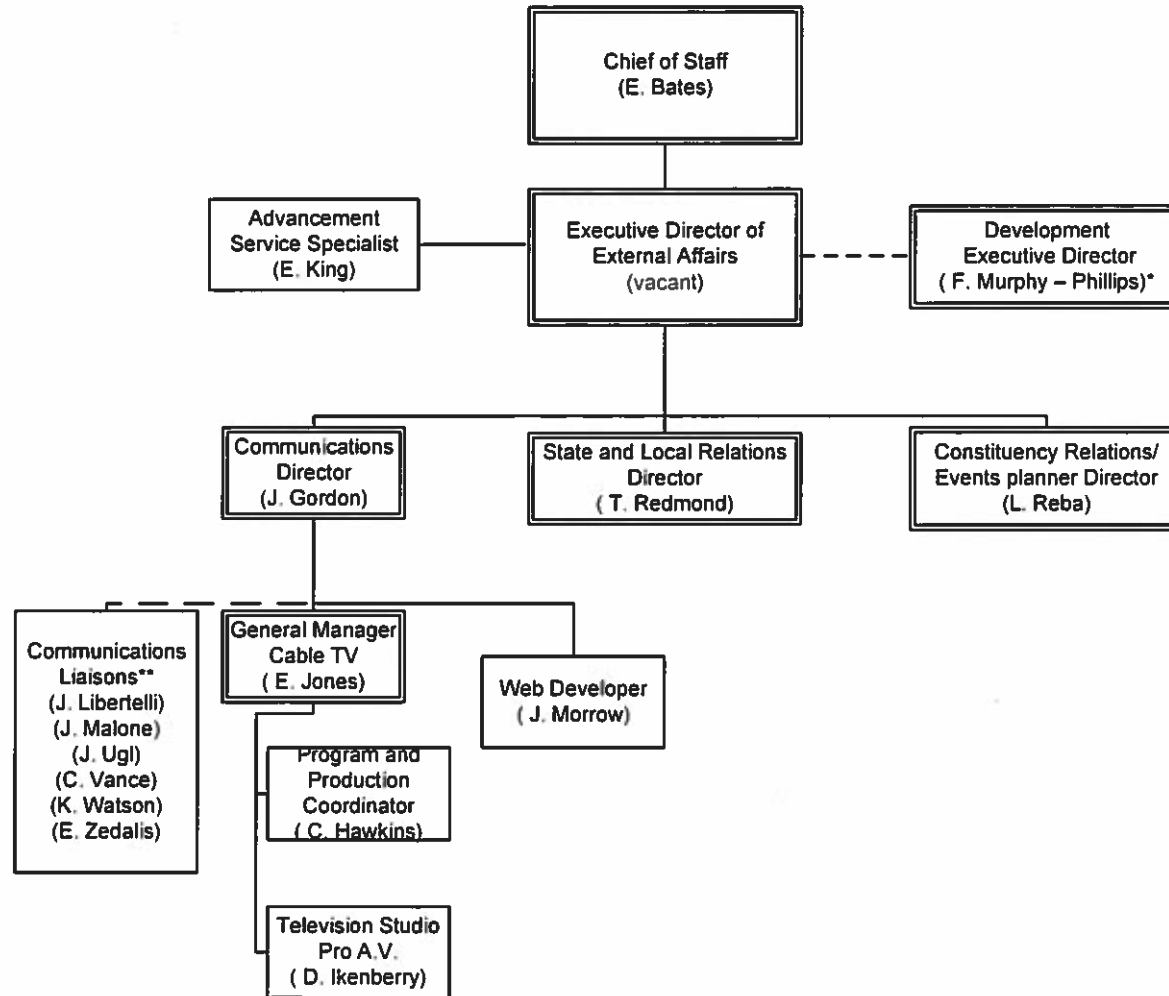

* University Foundation Employee

** Funded by other units

University of the District of Columbia Department of Intercollegiate Athletics (Admin. & Coaches)

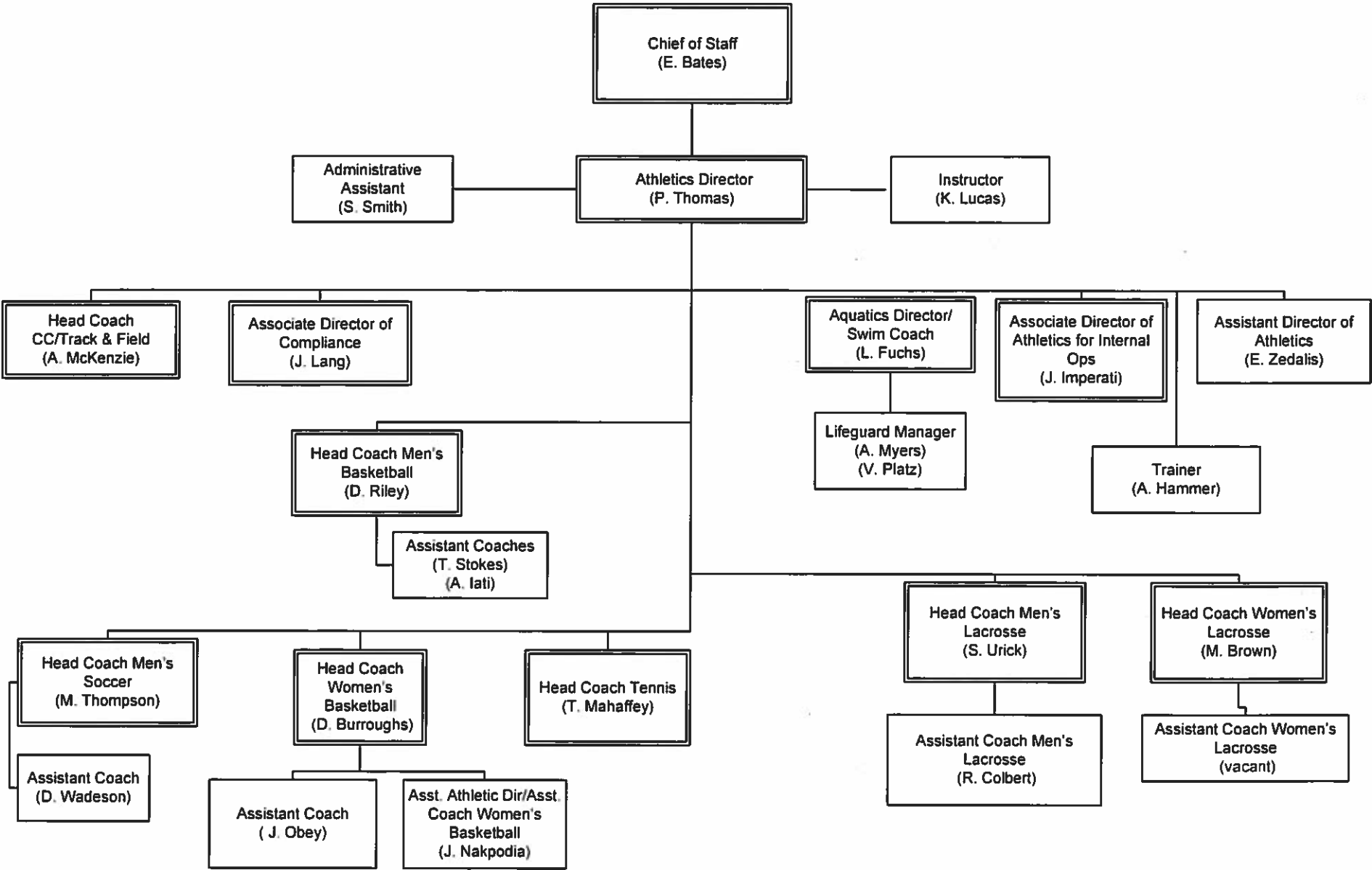

Attachment #2- Schedule A

Title	Vac Stat	Salary	Fringe	Department Name
PROFESSOR	F	102,113	29,306	CAS-HPSGS - Faculty
VISITING ASSOCIATE PROFESSOR	F	83,000	23,821	Provost Office & AA-PT Faculty
PROFESSOR/CHAIR	F	103,401	29,676	SBPA-Mgmt Hosp & GS-Faculty
ASSOC PROFESSOR	F	85,070	24,415	SBPA-Mrktg & Legal- Faculty
Dean, Law School	F	183,350	52,621	DACSL Dean-Staff
ASSOC PROFESSOR	F	83,030	23,830	CAS-Vis & Perf Arts-Faculty
Project Coordinator (Outreach	F	60,566	17,382	CAUSES Dean -Staff
Compliance Officer	F	72,588	20,833	CAS-Bio Chem & Phys- Staff
PROJECT MGR	F	66,638	19,125	CAS-Education - Staff
ASST PROFESSOR	F	56,650	16,259	CAS-Vis & Perf Arts-Faculty
Director, Center for Urban Agr	F	73,725	21,159	CAUSES-Cntr Urb Agr-Staff
POLICE OFFICER	V	41,123	11,802	Campus Services - Staff
Director, Career and Professio	V	82,709	23,737	DACSL Dean-Staff
Instructor (Aviation Mechanic)	F	66,654	19,130	CC Division of MITE- Faculty
Site Director	F	68,217	19,578	WFDLL Site Ops - Staff
Project Specialist for Environ	F	62,190	17,849	CAUSES-ESS - Staff
Project Specialist for Environ	F	62,190	17,849	CAUSES-ESS - Staff
PROFESSOR/CHAIR	F	103,272	29,639	SBPA-Act Fin & Econ-Faculty
ASST PROFESSOR	F	64,375	18,476	CAS-Eng & Wrld Lang-Faculty
Professor/Program Director	F	102,113	29,306	CAUSES-PH Ed - Faculty
ASST PROFESSOR	F	62,790	18,021	SBPA-Mgmt Hosp & GS-Faculty
PROFESSOR	F	79,825	22,910	DACSL Dean - Faculty
ASSOC PROFESSOR	V	76,773	22,034	CAS-Vis & Perf Arts-Faculty
INSTRUCTOR	F	57,157	16,404	DACSL Dean - Faculty
PROFESSOR	F	102,113	29,306	CAS-CJSSW- Faculty
POLICE OFFICER	F	52,161	14,970	Public Safety - Staff
Employer Outreach Coordinator	F	49,010	14,066	WFDLL Cntr for WFS - Staff
OFFICE MANAGER	F	47,424	13,611	CAS-Education - Staff
ASSOC PROFESSOR	F	85,074	24,416	SBPA-Act Fin & Econ-Faculty
LAB MGR	F	62,621	17,972	CAS-Bio Chem & Phys- Staff
VP STUDENT AFFAIRS	F	159,062	45,651	Student Affairs - Staff
ASSOC PROFESSOR	F	74,784	21,463	CAS-Communications - Faculty
PROFESSOR	F	102,113	29,306	SBPA-Mgmt Hosp & GS-Faculty

Title	Vac Stat	Salary	Fringe	Department Name
Professor	F	50,565	14,512	SEAS-Elec Engin - Faculty
DIRECTOR	F	108,343	31,094	OPIE - Staff
ASST PROFESSOR	F	66,950	19,215	SEAS-Comp Sci & IT - Faculty
ASSOC PROFESSOR	F	81,243	23,317	CC Division of MITE- Faculty
PROFESSOR	F	102,113	29,306	CAUSES-PH Ed - Faculty
Administrative Assistant	V	37,283	10,700	Student Affairs - Staff
Professor/Program Director	F	91,063	26,135	CAUSES-Nutr & Diet-Faculty
MEDIA TECH	F	52,161	14,970	Learning Resources - Staff
ASST PROFESSOR	F	67,813	19,462	SEAS-Comp Sci & IT - Faculty
INSTRUCTOR	F	56,477	16,209	CC Div Humanities-Faculty
PROFESSOR	F	80,013	22,964	CAS-Education - Faculty
PROFESSOR	F	102,113	29,306	SBPA-Mgmt Hosp & GS-Faculty
Executive Director	F	105,202	30,193	OPIE - Staff
ASSOC PROFESSOR	F	69,838	20,044	Learning Resources - Faculty
ADMIN. SPECIALIST	F	40,147	11,522	CAUSES-Nutr & Diet-Staff
CLERK	F	30,006	8,612	WFDLL Cntr for WFS - Staff
CLERK	F	21,143	6,068	Title III Office - Staff
PROFESSOR	F	88,129	25,293	SEAS-Civ & Mech Eng-Faculty
Administrative Specialist	F	48,844	14,018	Title III Office - Staff
ASSOC PROFESSOR	F	85,168	24,443	SEAS-Comp Sci & IT - Faculty
ASSOC DEAN	F	116,848	33,535	DACSL Dean-Staff
HEAD BASKETBALL COACH (WOMEN)	F	71,004	20,378	Athletics - Staff
Biological Research Associate	V	37,283	10,700	CAS-Bio Chem & Phys- Staff
Project Specialist (Green Busi	V	48,993	14,061	CAUSES-ESS - Staff
Project Specialist	F	82,119	23,568	CAUSES Dean -Staff
ADJUNCT PROFESSOR	F	10,500	803	DACSL Dean - PT Faculty
Program Coordinator - Healthca	V	53,872	15,461	WFDLL Site Ops - Staff
Student Accounts Specialist	F	83,039	23,832	OCFO - UDC
HUMAN RESOURCES ASST	F	42,666	12,245	Human Resources - Staff
VISITING ASST PROFESSOR	F	78,000	22,386	Learning Resources - Faculty
MAINTENANCE MECHANIC	F	61,214	17,569	Campus Services - Staff
Motor Vehicle Operator (Mail C	F	42,798	12,283	Facilities & RE -Staff
Project Coordinator MSI CBO	F	66,350	19,042	Couns & Student Dev - Staff

Title	Vac Stat	Salary	Fringe	Department Name
Program Coordinator of Snap Ed	F	50,597	14,521	CAUSES Dean -Staff
ASSOC PROFESSOR	F	81,135	23,286	CAS-Education - Faculty
Internship and Retention Coord	F	53,769	15,432	WFDLL Cntr for WFS - Staff
ASST PROFESSOR	F	59,740	17,145	Dean of CC AA - Faculty
EDUCATION COUNSELOR	F	47,768	13,709	TRIO & Coll Prog - Staff
PROFESSOR	F	106,694	30,621	CAS-Bio Chem & Phys- Faculty
FINANCIAL AID COUNSELOR	F	82,119	23,568	Financial Aid - Staff
STUDENT SUCCESS SPEC.	F	50,597	14,521	WFDLL Student Success-Staff
Asst. Provost for Academic Adm	F	116,848	33,535	Provost Office & AA - Staff
VISITING PROFESSOR	F	65,838	18,896	CAS-Cntr for Urb Ed-Faculty
ASSISTANT PROFESSOR	F	65,838	18,896	CAS-PCHD - Faculty
ASSISTANT PROFESSOR	F	94,673	27,171	DACSL Dean - Faculty
STAFF ASSISTANT	F	50,289	14,433	CAS Dean - Staff
ASSOC PROFESSOR	V	76,773	22,034	Learning Resources - Faculty
PROGRAM COORDINATOR	F	62,190	17,849	TRIO & Coll Prog - Staff
EXECUTIVE ASST	F	68,217	19,578	CEO Comm College- Staff
ADJUNCT PROFESSOR	F	1,750	134	WFDLL Site Ops - PT Faculty
ADJUNCT PROFESSOR	F	3,125	239	WFDLL Site Ops - PT Faculty
ADJUNCT PROFESSOR	F	6,600	505	WFDLL Site Ops - PT Faculty
ADJUNCT PROFESSOR	F	3,150	241	WFDLL Site Ops - PT Faculty
ADJUNCT PROFESSOR	F	7,500	574	WFDLL Site Ops - PT Faculty
ADJUNCT PROFESSOR	F	7,500	574	WFDLL Site Ops - PT Faculty
ADJUNCT PROFESSOR	F	9,700	742	WFDLL Site Ops - PT Faculty
ADJUNCT PROFESSOR	F	3,900	298	WFDLL Site Ops - PT Faculty
ADJUNCT PROFESSOR	F	11,000	842	WFDLL Site Ops - PT Faculty
ADJUNCT PROFESSOR	F	2,500	191	WFDLL Site Ops - PT Faculty
ADJUNCT PROFESSOR	F	2,500	191	WFDLL Site Ops - PT Faculty
ADJUNCT PROFESSOR	F	6,000	459	WFDLL Site Ops - PT Faculty
ADJUNCT PROFESSOR	F	5,184	397	WFDLL Site Ops - PT Faculty
ADJUNCT PROFESSOR	F	15,000	1,148	WFDLL Site Ops - PT Faculty
ADJUNCT PROFESSOR	F	6,900	528	WFDLL Site Ops - PT Faculty
ADJUNCT PROFESSOR	F	2,500	191	WFDLL Site Ops - PT Faculty
ADJUNCT PROFESSOR	F	4,600	352	WFDLL Site Ops - PT Faculty

Title	Vac Stat	Salary	Fringe	Department Name
ADJUNCT PROFESSOR	F	5,000	383	WFDLL Site Ops - PT Faculty
ADJUNCT PROFESSOR	F	6,100	467	WFDLL Site Ops - PT Faculty
ADJUNCT PROFESSOR	F	6,000	459	WFDLL Site Ops - PT Faculty
ADJUNCT PROFESSOR	F	7,500	574	WFDLL Site Ops - PT Faculty
ADJUNCT PROFESSOR	F	6,600	505	WFDLL Site Ops - PT Faculty
ADJUNCT PROFESSOR	F	8,500	650	WFDLL Site Ops - PT Faculty
ADJUNCT PROFESSOR	F	16,000	1,224	WFDLL Site Ops - PT Faculty
ADJUNCT PROFESSOR	F	7,500	574	WFDLL Site Ops - PT Faculty
ADJUNCT PROFESSOR	F	2,500	191	WFDLL Site Ops - PT Faculty
ADJUNCT PROFESSOR	F	7,500	574	WFDLL Site Ops - PT Faculty
ADJUNCT PROFESSOR	F	2,500	191	WFDLL Site Ops - PT Faculty
ADJUNCT PROFESSOR	F	6,600	505	WFDLL Site Ops - PT Faculty
ADJUNCT PROFESSOR	F	1,500	115	WFDLL Site Ops - PT Faculty
ADJUNCT PROFESSOR	F	7,200	551	WFDLL Site Ops - PT Faculty
ADJUNCT PROFESSOR	F	6,100	467	WFDLL Site Ops - PT Faculty
ADJUNCT PROFESSOR	F	1,350	103	WFDLL Site Ops - PT Faculty
ADJUNCT PROFESSOR	F	6,000	459	WFDLL Site Ops - PT Faculty
ADJUNCT PROFESSOR	F	14,400	1,102	WFDLL Site Ops - PT Faculty
ADJUNCT PROFESSOR	F	5,000	383	WFDLL Site Ops - PT Faculty
ADJUNCT PROFESSOR	F	3,600	275	WFDLL Site Ops - PT Faculty
ADJUNCT PROFESSOR	F	5,000	383	WFDLL Site Ops - PT Faculty
ADJUNCT PROFESSOR	F	4,750	363	WFDLL Site Ops - PT Faculty
ADJUNCT PROFESSOR	F	5,000	383	WFDLL Site Ops - PT Faculty
ADJUNCT PROFESSOR	F	7,200	551	WFDLL Site Ops - PT Faculty
ADJUNCT PROFESSOR	F	1,350	103	WFDLL Site Ops - PT Faculty
ADJUNCT PROFESSOR	F	1,350	103	WFDLL Site Ops - PT Faculty
PROJECT MGR	F	68,893	19,772	CEO Comm College- Staff
PGM & PROD COOR	F	106,094	30,449	Cable Television - Staff
Assistant Space Reservations C	F	62,621	17,972	Facilities & RE -Staff
SUPERVISORY INFORMATION TECHN	F	68,429	19,639	Learning Resources - Staff
SECRETARY	F	56,919	16,336	SEAS Dean -Staff
PROFESSOR	F	102,113	29,306	CAS-Bio Chem & Phys- Faculty
STAFF ASSISTANT	F	54,321	15,590	Learning Resources - Staff

Title	Vac Stat	Salary	Fringe	Department Name
INSTRUCTOR	F	60,903	17,479	CAS-PCHD - Faculty
PROFESSOR	F	77,251	22,171	CAS-CJSSW- Faculty
PROFESSOR	F	154,500	44,342	DACSL Dean - Faculty
INFO PROCESSOR	F	56,919	16,336	Recruitment & Adm -Staff
PRESIDENT	F	303,850	87,205	President's Office -Staff
PROFESSOR	F	149,350	42,863	DACSL Dean - Faculty
PROFESSOR	F	102,113	29,306	CAS-Vis & Perf Arts-Faculty
ASST PROFESSOR	F	67,813	19,462	SEAS-Comp Sci & IT - Faculty
ASSOC PROFESSOR	V	76,773	22,034	SBPA-Act Fin & Econ-Faculty
PROFESSOR	F	96,588	27,721	CAS-Eng & Wrld Lang-Faculty
POLICE OFFICER	F	42,700	12,255	Public Safety - Staff
HUMAN RESOURCES SPECIALIST	F	61,986	17,790	Human Resources - Staff
EDUCATION COUNSELOR	F	54,626	15,678	TRIO & Coll Prog - Staff
Project Director (TACT)	V	71,004	20,378	WFDLL Dean - Staff
ASSOC PROFESSOR	F	87,626	25,149	SBPA-Mgmt Hosp & GS-Faculty
Project Coordinator (Technolog	V	53,872	15,461	WFDLL Site Ops - Staff
PROJECT COORDINATOR	F	60,111	17,252	WFDLL Cntr for WFS - Staff
PROJECT COORDINATOR	F	60,111	17,252	WFDLL Cntr for WFS - Staff
POLICE OFFICER	V	41,123	11,802	Campus Services - Staff
PROFESSOR	F	91,063	26,135	CAS-Vis & Perf Arts-Faculty
STAFF ASSISTANT	V	45,080	12,938	CAUSES Dean -Staff
Assistant Director, Workforce	F	66,350	19,042	WFDLL Student Success-Staff
STAFF ASSISTANT	F	63,536	18,235	OCFO - UDC
MANAGER, PAYROLL	F	73,615	21,128	Human Resources - Staff
ASSC VP ENR MGT	F	116,848	33,535	Recruitment & Adm -Staff
Professor	V	88,242	25,325	SBPA-Act Fin & Econ-Faculty
Project Coordinator (ECLI)	F	58,031	16,655	Dean of CC AA - Staff
Assistant Director of Athletic	F	60,111	17,252	Athletics - Staff
CAPITAL PROC. AGENT	F	64,729	18,577	Capital Procurement - Staff
COMP. SPECIALIST	F	50,871	14,600	WFDLL Site Ops - Staff
ADMINISTRATIVE OFFICER	F	71,289	20,460	President's Office -Staff
LIBRARY TECH	F	52,161	14,970	Learning Resources - Staff
ASST PROFESSOR	F	67,813	19,462	CAS-CJSSW- Faculty

Title	Vac Stat	Salary	Fringe	Department Name
STUDENT SUCCESS SPEC.	F	55,355	15,887	WFDLL Site Ops - Staff
MEDIA TECH I	V	41,123	11,802	Learning Resources - Staff
ASST PROFESSOR	F	57,385	16,470	Learning Resources - Faculty
PROFESSOR	F	102,113	29,306	CAS-CJSSW- Faculty
ACADEMIC ADVISOR	F	55,355	15,887	Acad Advising & Ret- Staff
EDUCATION COUNSELOR	F	26,374	7,569	TRIO & Coll Prog - Staff
ASSOC. PROF./CHAIR	F	84,000	24,108	CAS-Eng & Wrld Lang-Faculty
PROFESSOR	F	105,144	30,176	CAS-Bio Chem & Phys- Faculty
DIRECTOR, STATE & LOCAL AFF	F	102,062	29,292	Government Relations - Staff
PROFESSOR	F	79,825	22,910	DACSL Dean - Faculty
ASSOC PROFESSOR	F	65,864	18,903	CAS-Eng & Wrld Lang-Faculty
ASSOC PROFESSOR	F	87,626	25,149	CC Division of MITE- Faculty
INSTRUCTOR	F	60,903	17,479	CAS-Cntr for Urb Ed-Faculty
ASST PROFESSOR	F	58,504	16,791	CAS-Eng & Wrld Lang-Faculty
PROFESSOR	F	149,350	42,863	DACSL Dean - Faculty
PROFESSOR	F	149,350	42,863	DACSL Dean - Faculty
JOB DEVELOPER	V	37,283	10,700	WFDLL Cntr for WFS - Staff
ASST PROFESSOR	F	67,813	19,462	CC Division of MITE- Faculty
GEN MGR	F	90,053	25,845	Cable Television - Staff
ASSISTANT PROFESSOR	F	94,673	27,171	DACSL Dean - Faculty
ASST PROFESSOR	F	66,950	19,215	SEAS-Civ & Mech Eng-Faculty
ASSOC PROFESSOR	F	68,046	19,529	CAS-Education - Faculty
PROFESSOR	F	149,350	42,863	DACSL Dean - Faculty
ASSOC PROFESSOR	F	81,135	23,286	CAS-Communications - Faculty
MEDIA TECH	F	52,161	14,970	Learning Resources - Staff
Retention Specialist	V	53,872	15,461	WFDLL Dean - Staff
ASSOCIATE PROFESSOR	F	82,400	23,649	CAS-PCHD - Faculty
TECH DIR BUILDING MGR	F	19,364	5,557	Space Reservations - Staff
PROFESSOR	F	156,560	44,933	DACSL Dean - Faculty
ASSOCIATE PROFESSOR	F	76,772	22,034	SBPA-Mrktg & Legal- Faculty
PROFESSOR	F	98,985	28,409	SEAS-Elec Engin - Faculty
ASST PROFESSOR	F	66,950	19,215	SEAS-Civ & Mech Eng-Faculty
ASSOC PROFESSOR	F	70,227	20,155	SBPA-Mgmt Hosp & GS-Faculty

Title	Vac Stat	Salary	Fringe	Department Name
ASSOC PROFESSOR	F	81,135	23,286	SBPA-Act Fin & Econ-Faculty
LIBRARIAN III	F	80,874	23,211	Learning Resources - Faculty
ASSOC PROFESSOR	F	72,409	20,781	CC Division of MITE- Faculty
ASSOC PROFESSOR	F	81,135	23,286	CAUSES-PH Ed - Faculty
Research Associate	V	48,993	14,061	CAUSES Dean -Staff
Research Associate	V	48,993	14,061	CAUSES Dean -Staff
STAFF ASSISTANT	F	46,771	13,423	CAUSES Dean -Staff
ADULT LITERACY/GED INSTRUCTOR	V	48,993	14,061	WFDLL Site Ops - Staff
Visiting Associate Professor	F	85,074	24,416	CAS-PCHD - Faculty
ASST PROFESSOR	F	65,838	18,896	CAS-CJSSW- Faculty
Associate Director, Financial	F	85,124	24,431	Financial Aid - Staff
Director LRD	F	101,264	29,063	Learning Resources - Staff
Instructor (Aviation Mechanic)	F	73,739	21,163	CC Division of MITE- Faculty
PROFESSOR	F	149,350	42,863	DACSL Dean - Faculty
Director, Center of Nutrition,	F	85,124	24,431	CAUSES-Nutr & Diet-Staff
PROFESSOR/CHAIR	F	91,332	26,212	CAS-HPSGS - Faculty
CAREER COUNSELOR	V	48,993	14,061	WFDLL Site Ops - Staff
CAREER COUNSELOR	F	65,892	18,911	WFDLL Site Ops - Staff
Lifeguard Manager	F	31,110	8,929	Athletics - Staff
Lifeguard Manager	F	34,688	9,955	Athletics - Staff
Lifeguard Manager	F	34,688	9,955	Athletics - Staff
Lifeguard Manager	F	31,110	8,929	Athletics - Staff
PROFESSOR	F	102,113	29,306	SEAS-Civ & Mech Eng-Faculty
PROFESSOR	F	102,113	29,306	Dean of CC AA - Faculty
ASST PROFESSOR	F	67,813	19,462	CAS-Bio Chem & Phys- Faculty
Chair (faculty)	V	89,305	6,832	SBPA Dean - PT Faculty
Assistant to the Dean Acad Pro	F	87,332	25,064	CAUSES Dean -Staff
Assistant to the Dean Acad Pro	F	87,332	25,064	CAUSES Dean -Staff
ACADEMIC ADVISOR	F	47,424	13,611	Acad Advising & Ret- Staff
MECHANIC ENGINEER	F	35,316	10,136	CAUSES Dean -Staff
Visiting Assistant Professor	F	65,500	18,799	CAS-Vis & Perf Arts-PT Faculty
ASST PROFESSOR	F	67,465	19,362	SEAS-Civ & Mech Eng-Faculty
Official Scorer (Athletics)	F	10,979	3,151	Athletics - Staff

Title	Vac Stat	Salary	Fringe	Department Name
INST. TECHNOLOGY ASSISTANT	F	22,540	6,469	Learning Resources - Staff
LIFEGUARD	F	19,760	5,671	Athletics - Students
Project Specialist for Supplem	F	66,350	19,042	CAUSES-Nutr & Diet-Staff
Dean, SEAS	F	183,350	52,621	SEAS Dean -Staff
Curriculum Developer	V	53,872	15,461	WFDLL Cntr for WFS - Staff
ASSOC PROFESSOR	F	76,772	22,034	CC Division of AHLPS - Faculty
ASSOC PROFESSOR	V	76,773	22,034	CC Division of AHLPS - Faculty
Associate Director, Law Librar	F	81,889	23,502	Law Library - Staff
WORK STUDY AIDE III	F	9,880	2,836	CC Student Achievement-Students
WORK STUDY AIDE III	F	9,880	2,836	CC Student Achievement-Students
WORK STUDY AIDE III	F	9,880	2,836	CC Student Achievement-Students
WORK STUDY AIDE III	F	9,880	2,836	CC Student Achievement-Students
WORK STUDY AIDE III	F	9,880	2,836	CC Student Achievement-Students
WORK STUDY AIDE III	F	9,880	2,836	CC Student Achievement-Students
WORK STUDY AIDE III	F	9,880	2,836	CC Student Achievement-Students
WORK STUDY AIDE III	F	9,880	2,836	CC Student Achievement-Students
WORK STUDY AIDE III	F	9,880	2,836	CC Student Achievement-Students
WORK STUDY AIDE III	F	9,880	2,836	CC Student Achievement-Students
HR Recruitment Assistant	F	50,597	14,521	Human Resources - Staff
INFORMATION TECHNOLOGY SPECIA	F	64,817	18,602	Information Technology-Staff
Employer Outreach Coordinator	F	50,597	14,521	Student Life - Staff
Lead Customer Service Represen	F	55,883	16,038	OCFO - UDC
CAREER COUNSELOR	F	65,892	18,911	WFDLL Site Ops - Staff
Student Worker	F	12,480	3,582	SEAS-Elec Engin - Students
Student Worker	F	12,480	3,582	SEAS-Elec Engin - Students
COMPUTER SPECIALIST	F	62,621	17,972	CC Division of MITE- Faculty
Tutoring Center Coordinator	V	41,079	11,790	CC Student Achievement-Staff
AUDITORIUM MANAGEMENT AIDE	V	20,423	5,861	Space Reservations - Staff
COMPUTER SPECIALIST	F	62,621	17,972	SEAS Dean -Staff
ASSOC PROFESSOR	F	65,864	18,903	Learning Resources - Faculty
ASST PROFESSOR	F	58,710	16,850	CC Div Humanities-Faculty
ASSOC PROFESSOR	V	76,773	22,034	CAS-Education - Faculty

Title	Vac Stat	Salary	Fringe	Department Name
Graduate/Teaching Asst	F	23,400	6,716	SEAS-Comp Sci & IT- Students
OFFICE MANAGER	V	37,283	10,700	Title III Office - Staff
Program Coordinator (Faculty)	V	89,305	6,832	CAS Dean - PT Faculty
PROFESSOR/PGM DIR	F	102,113	29,306	SEAS-Civ & Mech Eng-Faculty
Manager Recruitment & Operatio	F	82,709	23,737	CEO Comm College- Staff
Executive Assistant	F	62,190	17,849	Student Affairs - Staff
ASSISTANT PROFESSOR	F	65,838	18,896	CAS-PCHD - Faculty
MAINTENANCE MECHANIC	F	61,214	17,569	Campus Services - Staff
POLICE OFFICER	F	53,444	15,338	Public Safety - Staff
SECRETARY	F	49,017	14,068	SBPA-Act Fin & Econ-Staff
Director, Career Services	F	71,004	20,378	Student Life - Staff
Administrative Assistant	F	43,063	12,359	Title III Office - Staff
SECRETARY	F	57,962	16,635	CC Division of AHLPS - Staff
Associate Database Administrat	F	80,078	22,982	OPIE - Staff
ASST PROFESSOR	F	56,650	16,259	CC Div Humanities-Faculty
SECRETARY	F	56,527	16,223	SEAS Dean -Staff
Administrative Specialist (Adm	F	75,463	21,658	CAUSES Dean -Staff
Administrative Specialist (Adm	F	75,463	21,658	CAUSES Dean -Staff
ASSOC. PROF./CHAIR	F	73,500	21,095	CAUSES-Arch & UD- Faculty
ASST PROFESSOR	F	62,790	18,021	SBPA-Act Fin & Econ-Faculty
DIR LAW REGISTRATION/REGISTRAR	F	81,889	23,502	DACSL Dean-Staff
PROFESSOR	F	149,350	42,863	DACSL Dean - Faculty
SECRETARY	F	56,527	16,223	CAS-PCHD - Staff
SECRETARY	F	53,657	15,400	DACSL Dean-Staff
COMPUTER LAB ASSISTANT	F	45,809	13,147	SBPA Dean-Staff
ASSOC PROFESSOR	F	70,227	20,155	CAUSES-Arch & UD- Faculty
PROFESSOR	F	93,826	26,928	SBPA-Mgmt Hosp & GS-Faculty
CAMPUS SER. OPER MANAGER	F	85,124	24,431	Facilities & RE -Staff
Maintenance and Operations Sup	F	80,592	23,130	Campus Services - Staff
PROJECT ASSISTANT	V	31,110	8,929	WFDLL Dean - Faculty
LAB TECH	F	47,229	13,555	CAS-Bio Chem & Phys- Staff
ASST. MEN'S BASKETBALL COACH	F	52,183	14,977	Athletics - Staff
POLICE OFFICER	F	42,700	12,255	Public Safety - Staff

Title	Vac Stat	Salary	Fringe	Department Name
MAINTENANCE MECHANIC	F	61,214	17,569	Campus Services - Staff
BOILER PLANT OPERATOR LEADER	F	77,251	22,171	Facilities Man ? Wage Grade- n
Head, Cross Country and Track	F	61,986	17,790	Athletics - Staff
MGR INFO TECH	F	73,725	21,159	OPIE - Staff
PARKING LOT MONITOR MVO	F	56,077	16,094	Campus Services - Staff
Project Director (TACT)	V	71,004	20,378	CC Student Achievement-Staff
PROJECT COORDINATOR	V	53,872	15,461	WFDLL Cntr for WFS - Staff
PROJECT COORDINATOR	F	62,190	17,849	WFDLL Cntr for WFS - Staff
Project Specialist for Expande	F	42,666	12,245	CAUSES-Nutr & Diet-Staff
Project Specialist (CONSTRUCTI	F	50,289	14,433	CAUSES-Arch & UD - Staff
AUDITORIUM MANAGEMENT AIDE	V	20,423	5,861	Space Reservations - Staff
Professor/Chair, Mechanical En	F	90,995	26,116	SEAS-Civ & Mech Eng-Faculty
AUDITORIUM MANAGEMENT AIDE	F	20,423	5,861	Space Reservations - Staff
AUDITORIUM MANAGEMENT AIDE	F	20,423	5,861	Space Reservations - Staff
POLICE OFFICER	F	52,161	14,970	Public Safety - Staff
MAINTENANCE MECHANIC	F	61,214	17,569	Campus Services - Staff
ASST PROFESSOR	F	62,790	18,021	CAUSES-Nutr & Diet-Faculty
CONTRACT SPEC	F	79,485	22,812	Procurement - Staff
STUDENT ACTIVITIES SPEC	F	82,119	23,568	Student Life - Staff
MANAGER, TELECOM.	F	66,638	19,125	Information Technology-Staff
COUNSELOR	F	82,119	23,568	Student Life - Staff
Logistics Assistant	F	37,292	10,703	CAUSES Dean -Staff
ASSOC PROFESSOR	F	85,045	24,408	CAS-Bio Chem & Phys- Faculty
Executive Assistant	F	56,504	16,217	CAUSES Dean -Staff
Technical Support and Network	F	84,610	24,283	Information Technology-Staff
PROGRAM COORDINATOR (VETERA	F	70,509	20,236	TRIO & Coll Prog - Staff
STUDENT EMP COORDINATOR	F	54,626	15,678	Financial Aid - Staff
Vice President, University Adv	V	137,932	39,586	Advancement - Staff
MEDIA TECH	F	52,161	14,970	Learning Resources - Staff
Office Manager	F	64,015	18,372	Registrar - Staff
LIBRARY TECH	F	52,161	14,970	Law Library - Staff
LAB TECH	F	57,962	16,635	CC Division of AHLPS - Staff
Staff Assistant	F	44,366	12,733	President's Office -Staff

Title	Vac Stat	Salary	Fringe	Department Name
STAFF ASSISTANT	F	56,919	16,336	CAS-Eng & Wrld Lang- Staff
LIBRARY TECH	F	56,919	16,336	Learning Resources - Staff
WORK STUDY AIDE III	F	9,880	2,836	CAS Dean - Students
WORK STUDY AIDE III	F	9,880	2,836	CAS Dean - Students
WORK STUDY AIDE III	F	9,880	2,836	CAS Dean - Students
WORK STUDY AIDE III	F	9,880	2,836	CAS Dean - Students
WORK STUDY AIDE III	F	9,880	2,836	CAS Dean - Students
INFO TECH SPEC	F	100,507	28,846	Information Technology-Staff
Project Specialist	F	56,403	16,188	CAS-Eng & Wrld Lang- Staff
ASSOC PROFESSOR	V	76,773	22,034	CAS-Math & App Stat- Faculty
SECRETARY	F	56,527	16,223	CAS-Bio Chem & Phys- Staff
Graduate/Teaching Asst	V	31,200	8,954	CAUSES Dean - Students
RECORD CENTER COOR	F	48,634	13,958	OPIE - Staff
Employer Outreach Coordinator	F	55,355	15,887	WFDLL Dean - Staff
PNEUMATIC CONTROL ENG	F	82,389	23,646	Campus Services - Staff
SECRETARY	V	30,906	8,870	Title III Office - Staff
LIBRARY TECH	F	52,161	14,970	Learning Resources - Staff
DATABASE ADMINISTRATOR	F	102,062	29,292	Information Technology-Staff
ADMIN ASST	V	49,290	14,146	DACSL Dean-Staff
Data Analyst	F	77,878	22,351	OPIE - Staff
Application Programmer	F	94,323	27,071	Information Technology-Staff
Employer Outreach Coordinator	V	41,079	11,790	WFDLL Dean - Staff
TRAINING SPECIALIST	V	48,993	14,061	SBPA Dean-Staff
Graduate/Teaching Asst	V	28,860	8,283	CAS-CJSSW- Students
GRADUATE STUDENT/GRADUATE AS	V	31,110	8,929	Learning Resources - Students
PROGRAM SUPPORT SPECIALIST	V	41,079	11,790	WFDLL Nursing Div- Staff
ASST PROFESSOR	F	67,813	19,462	CAS-Cntr for Urb Ed-Faculty
VISITING ASSOCIATE PROFESSOR	F	78,772	22,608	CAS-Education - Faculty
ADMINISTRATIVE AIDE	F	34,348	9,858	Human Resources - Staff
Dean, CAUSES	F	183,350	52,621	CAUSES Dean -Staff
Senior Desktop Technician	F	69,728	20,012	Information Technology-Staff
ASSOC PROFESSOR	V	76,773	22,034	CAS-Math & App Stat- Faculty
LIBRARY TECH	F	52,161	14,970	Law Library - Staff

Title	Vac Stat	Salary	Fringe	Department Name
SECRETARY	F	56,919	16,336	CEO Comm College- Staff
CONTRACT SPECIALIST	F	56,908	16,333	Procurement - Staff
Coordinator (Development, Outr	F	67,250	19,301	CAS Dean - Staff
INFO PROCESSOR	F	56,919	16,336	Recruitment & Adm -Staff
Project Director (TACT)	V	71,004	20,378	CC Student Achievement-Staff
ASSOC PROF/DIR NURSING	F	76,772	22,034	CC Division of AHLPS - Faculty
Associate Dean, Admissions	F	98,921	28,390	DACSL Dean-Staff
ASST PROFESSOR	F	55,466	15,919	Learning Resources - Faculty
PROFESSOR	F	103,460	29,693	CAS-Eng & Wrld Lang-Faculty
CONTRACT SPEC	F	90,498	25,973	Procurement - Staff
ASST PROFESSOR	F	66,950	19,215	CC Division of AHLPS - Faculty
MEDIA TECH	F	52,161	14,970	Learning Resources - Staff
Executive Assistant	F	58,381	16,755	SBPA Dean-Staff
MUSIC EQUIPMENT TECH	F	53,845	15,454	CAS-Vis & Perf Arts - Staff
LAB TECH	F	57,962	16,635	CAS-Bio Chem & Phys- Staff
CLERK	V	18,855	5,411	WFDLL Site Ops - Staff
MAINTENANCE MECHANIC/LOCKSM	F	70,678	20,285	Campus Services - Staff
POLICE OFFICER	F	52,161	14,970	Public Safety - Staff
SUPERVISORY POLICE OFFICER SGT	F	45,838	13,156	Public Safety - Staff
Graduate/Teaching Asst	V	28,860	8,283	SEAS-Elec Engin - Students
MAINTENANCE MECHANIC	F	66,893	19,198	Campus Services - Staff
WORK STUDY AIDE III	V	22,940	6,584	CC Student Achievement-Students
COMP SPEC	F	106,094	30,449	Law Library - Staff
TELECOM SUPP ASST	F	44,761	12,846	Information Technology-Staff
Lifeguard I	V	21,958	6,302	Athletics - Staff
Project Assistant	F	51,845	14,880	CAUSES Dean -Staff
MAINTENANCE SPEC	F	63,798	18,310	Campus Services - Staff
OFFSET DUP PRESS OPR	F	58,323	16,739	Campus Services - Staff
PROFESSOR/CHAIR	F	103,016	29,566	SEAS-Comp Sci & IT - Faculty
STAFF ASSISTANT	F	53,872	15,461	General Counsel-Staff
COMPUTER SPECIALIST	F	62,621	17,972	SEAS Dean -Staff
Student Activities Specialist	F	47,424	13,611	Title III Office - Staff
FINANCIAL AID COUNSELOR	F	82,119	23,568	Financial Aid - Staff

Title	Vac Stat	Salary	Fringe	Department Name
SENIOR ACCOUNTANT	V	85,105	24,425	OCFO - UDC
ADJUNCT INSTRUCTOR	F	1,700	130	CAS-Bio Chem & Phys-PT Faculty
MAINTENANCE MECHANIC	F	59,322	17,025	Campus Services - Staff
MAINTENANCE MECHANIC	F	61,214	17,569	Campus Services - Staff
Employer Outreach Coordinator	F	55,355	15,887	WFDLL Dean - Staff
ASSOC PROFESSOR	F	82,652	23,721	SEAS-Comp Sci & IT - Faculty
Associate Director	F	70,632	20,271	Law Library - Staff
Banner Developer Programmer	F	113,700	32,632	Information Technology-Staff
EXECUTIVE VP	F	235,930	67,712	President's Office -Staff
Office Manager	F	53,099	15,239	Recruitment & Adm -Staff
Recruitment Specialist	F	56,919	16,336	Recruitment & Adm -Staff
EXECUTIVE ASST	F	65,802	18,885	Facilities & RE -Staff
PROFESSOR	F	92,185	26,457	CAS-Cntr for Urb Ed-Faculty
ASST PROFESSOR	F	61,800	17,737	CC Division of AHLPS - Faculty
Graduate/Teaching Asst	F	15,600	4,477	CAS Dean - Students
Capital Program Administrator	F	104,254	29,921	Capital Projects - Staff
ADJUNCT PROFESSOR	F	2,000	153	Title III Office - Staff
ADJUNCT PROFESSOR	F	2,000	153	Title III Office - Staff
Program Director (Faculty)	F	85,000	24,395	CAS-Cntr for Urb Ed-Faculty
Administrative Specialist	F	58,484	16,785	Dean of CC AA - Staff
Chair (faculty)	V	89,305	25,631	CAS Dean - PT Faculty
CAREER COUNSELOR	V	48,993	14,061	Title III Office - Staff
ASST PROFESSOR	V	60,480	17,358	CAS-CJSSW- Faculty
FINANCIAL AID COUNSELOR	F	82,119	23,568	Financial Aid - Staff
Director	V	71,004	20,378	Human Resources - Staff
ADJUNCT PROFESSOR	V	89,305	6,832	SEAS-Civ & Mech Eng-Faculty
ASSISTANT PROFESSOR	F	94,673	27,171	DACSL Dean - Faculty
Chair (faculty)	V	89,305	6,832	SEAS Dean - PT Faculty
Executive Director Corporate R	F	92,774	26,626	Advancement - Staff
ASSOC PROFESSOR	F	83,553	23,980	SEAS-Comp Sci & IT - Faculty
Graduate/Research Asst	V	31,200	8,954	CAUSES Dean - Students
RESIDENTIAL LIFE ADVISOR	F	12,480	3,582	Student Affairs - Students
Director of Academic Advising	F	72,588	20,833	Title III Office - Staff

Title	Vac Stat	Salary	Fringe	Department Name
WORK STUDY AIDE III	F	19,760	5,671	Financial Aid - Students
Head Coach Swimming/Aquatics D	F	59,661	17,123	Athletics - Staff
MAINTENANCE MECHANIC	F	59,322	17,025	Campus Services - Staff
Dean, School of Business and P	F	183,350	52,621	SBPA Dean-Staff
Research Leader (Faculty)	F	9,800	750	CAS-CJSSW- PT Faculty
ADJUNCT PROFESSOR	V	89,305	25,631	CAUSES Dean- PT Faculty
ASSISTANT DIRECTOR	F	62,190	17,849	Title III Office - Staff
CAPTAIN (POLICE OPER.)	F	59,661	17,123	Public Safety - Staff
CAREER COUNSELOR	V	48,993	14,061	Title III Office - Staff
Chair (faculty)	V	89,305	6,832	CAUSES Dean- PT Faculty
ADJUNCT PROFESSOR	F	6,000	459	SBPA Dean - PT Faculty
Project Specialist for Expande	V	41,079	11,790	CAUSES-Nutr & Diet-Staff
ASST DEAN OF ADMIN	V	71,004	20,378	DACSL Dean-Staff
Program Coordinator (Faculty)	F	5,000	383	CAS Dean - PT Faculty
Program Coordinator (Faculty)	F	1,500	115	CAS Dean - PT Faculty
DIRECTOR	F	76,447	21,940	Dean of CC AA - Staff
Assoc. Prof./Div. Director Nus	F	82,400	23,649	Dean of CC AA - Faculty
MANAGEMENT ASSISTANT	F	60,566	17,382	CEO Comm College- Staff
Head Coach, Lacrosse (Women)	F	61,986	17,790	Athletics - Staff
PROJECT COORDINATOR	F	55,952	16,058	WFDLL Site Ops - Staff
Director, Administration & Fin	F	83,219	23,884	CEO Comm College- Staff
PROJECT COOR	F	50,871	14,600	WFDLL Site Ops - Staff
Graduate/Teaching Asst	F	15,600	4,477	CAUSES Dean - Students
DIRECTOR	F	92,774	26,626	Student Affairs - Staff
Director Student Operations	V	63,386	18,192	CEO Comm College- Staff
PROJECT SPECIALIST	F	30,688	8,807	CAUSES Dean -Staff
DISTINGUISHED PROF	F	108,974	31,276	CAUSES-Arch & UD- Faculty
COORDINATOR, SPACE RESV.	F	80,592	23,130	Space Reservations - Staff
Director of Financial Aid	F	98,921	28,390	Financial Aid - Staff
STAFF ASSISTANT	F	30,806	8,841	Dean of CC AA - Staff
Grant Project Leader	V	89,305	6,832	SBPA Dean - PT Faculty
ASSOC PROFESSOR	F	72,100	20,693	Dean of CC AA - Faculty
ASST PROFESSOR	F	67,049	19,243	CC Division of AHLPS - Faculty

Title	Vac Stat	Salary	Fringe	Department Name
ASSOC PROFESSOR	F	67,694	19,428	CC Division of MITE- Faculty
ASST PROFESSOR	F	60,963	17,496	CC Div Business- Faculty
ASST PROFESSOR	F	67,813	19,462	CAS-Cntr for Urb Ed-Faculty
ADVANCEMENT SERVICES SPECIALIS	F	82,119	23,568	Advancement - Staff
Administrative Assistant	F	37,074	10,640	SBPA Dean-Staff
Director	F	81,889	23,502	Human Resources - Staff
LABORATORY MANAGER	F	56,919	16,336	CEO Comm College- Staff
Assistant to the Dean (Law Sch	F	55,355	15,887	DACSL Dean-Staff
CLERK	F	21,715	6,232	WFDLL Site Ops - Staff
CLERK	F	21,715	6,232	WFDLL Site Ops - Staff
ASSOCIATE PROFESSOR	F	80,340	23,058	CAS-PCHD - Faculty
ASSOCIATE PROFESSOR	F	67,536	19,383	CAS-PCHD - Faculty
Fitness Manager	V	41,079	11,790	Student Affairs - Staff
Meeting & Events Manager	F	66,638	19,125	Student Affairs - Staff
PROJECT SPECIALIST	V	49,290	14,146	CAUSES Dean -Staff
PROJECT SPECIALIST	F	39,537	11,347	CAUSES Dean -Staff
COORD STUD OUTR LDRS DEV	F	67,250	19,301	Recruitment & Adm -Staff
Student Services Coordinator	F	64,729	18,577	Registrar - Staff
CLERK	V	18,855	5,411	WFDLL Site Ops - Staff
HRIS Assistant	F	50,289	14,433	Human Resources - Staff
FINANCIAL AID COUNSELOR	F	64,772	18,590	Financial Aid - Staff
SUPV. POLICE OFF. LIEUT.	F	58,381	16,755	Public Safety - Staff
ASST PROFESSOR	F	59,431	17,057	CC Div Humanities-Faculty
ASST PROFESSOR	F	67,607	19,403	CC Div Humanities-Faculty
ASST PROFESSOR	F	57,849	16,603	CC Division of AHLPS - Faculty
Instructor (Aviation Mechanic)	F	61,388	17,618	CC Division of MITE- Faculty
ASSOC PROFESSOR	V	76,773	22,034	CAS-Math & App Stat- Faculty
ASSOC PROFESSOR	F	75,851	21,769	CAS-Bio Chem & Phys- Faculty
ASST PROFESSOR	F	61,800	17,737	CAS-Eng & Wrld Lang-Faculty
ASSISTANT DEAN	F	83,219	23,884	SBPA Dean-Staff
ASST PROFESSOR	F	62,790	18,021	CAS-Math & App Stat- Faculty
INSTRUCTOR	F	60,903	17,479	CAS-HPSGS - Faculty
ASST PROFESSOR	F	63,860	18,328	CC Div Humanities-Faculty

Title	Vac Stat	Salary	Fringe	Department Name
PROFESSOR	F	87,153	25,013	SBPA-Mrktg & Legal- Faculty
SUPERVISORY POLICE OFFICER SGT	F	45,838	13,156	Public Safety - Staff
Assoc. Prof/Div. Dir. Business	F	80,000	22,960	CC Div Business- Faculty
ASST PROFESSOR	F	67,813	19,462	CAS-PCHD - Faculty
ASST PROFESSOR	F	61,800	17,737	Dean of CC AA - Faculty
Assoc. Prof/Div. Dir. Humaniti	F	82,400	23,649	CC Div Humanities-Faculty
PROFESSOR/CHAIR	F	99,573	28,577	SEAS-Civ & Mech Eng-Faculty
ASSOC PROFESSOR	F	66,950	19,215	CC Division of AHLPS - Faculty
ASST PROFESSOR	F	56,650	16,259	CAS-Vis & Perf Arts-Faculty
DIRECTOR, TRIO PROGRAMS	F	84,610	24,283	TRIO & Coll Prog - Staff
PROFESSOR	F	102,113	29,306	CAS-Bio Chem & Phys- Faculty
PROJECT MANAGER	F	84,610	24,283	WFDLL Site Ops - Staff
Assistant Site Director	F	53,872	15,461	WFDLL Site Ops - Staff
ASSOCIATE DEAN	F	105,202	30,193	CAS Dean - Staff
Assistant Site Director	F	64,270	18,445	WFDLL Site Ops - Staff
BIOLOGICAL RESEARCH ASST	F	35,729	10,254	CAS-Bio Chem & Phys- Staff
Program Coordinator (Faculty)	V	89,305	6,832	CAS-CJSSW- PT Faculty
ASST PROFESSOR	F	67,813	19,462	CAS-CJSSW- Faculty
ASSOC PROFESSOR	F	73,439	21,077	SBPA-Mrktg & Legal- Faculty
Recruiter	F	55,228	15,850	Recruitment & Adm -Staff
MANAGEMENT ASSISTANT	F	68,893	19,772	Registrar - Staff
Head Coach, Lacrosse (Men)	F	61,986	17,790	Athletics - Staff
STAFF ASSISTANT	F	35,881	10,298	WFDLL Site Ops - Staff
ADJUNCT PROFESSOR	F	25,854	1,978	DACSL Dean - PT Faculty
ADJUNCT PROFESSOR	F	10,500	803	DACSL Dean - PT Faculty
AUDITORIUM MANAGEMENT AIDE	F	10,212	2,931	Space Reservations - Staff
Associate Director Athletics	F	70,632	20,271	Athletics - Staff
SECRETARY	F	57,962	16,635	SEAS Dean -Staff
Employer Outreach Coordinator	F	53,769	15,432	WFDLL Cntr for WFS - Staff
HUMAN RESOURCES ASST	V	37,283	10,700	CEO Comm College- Staff
Project Specialist (CONSTRUCTI	F	45,656	13,103	CAUSES-Arch & UD - Staff
Program Coordinator (Faculty)	F	4,950	379	CAS-Math & App Stat-PT Faculty
Program Coordinator (Faculty)	F	4,079	312	CAS-Math & App Stat-PT Faculty

Title	Vac Stat	Salary	Fringe	Department Name
Program Coordinator (Faculty)	F	4,079	312	CAS-Math & App Stat-PT Faculty
Program Coordinator (Faculty)	F	4,687	359	CAS-Math & App Stat-PT Faculty
Program Coordinator (Faculty)	F	4,326	331	CAS-Math & App Stat-PT Faculty
CLERK	V	18,855	5,411	WFDLL Site Ops - Staff
Carpenter Leader	F	77,251	22,171	Facilities Man ? Wage Grade- n
Assistant Site Director	F	66,350	19,042	WFDLL Site Ops - Staff
PROGRAM COORDINATOR	V	53,872	15,461	WFDLL Site Ops - Staff
ASSOC PROFESSOR	F	72,335	20,760	CAUSES-PH Ed - Faculty
PROFESSOR	F	91,063	26,135	CC Div Humanities-Faculty
ADJUNCT INSTRUCTOR	F	2,500	191	Athletics - PT Faculty
Director (Student Center)	F	84,610	24,283	Student Affairs - Staff
Website and Database Administr	F	76,732	22,022	Law Library - Staff
AUDITORIUM MANAGEMENT AIDE	V	20,423	5,861	Space Reservations - Staff
DIRECTOR	F	80,294	23,044	Title III Office - Staff
AUDITORIUM MANAGEMENT AIDE	F	10,212	2,931	Space Reservations - Staff
EXECUTIVE SECRETARY	F	78,267	22,463	President's Office -Staff
PROJECT COORDINATOR	V	53,872	15,461	WFDLL Cntr for WFS - Staff
PROFESSOR	F	149,350	42,863	DACSL Dean - Faculty
Internship and Retention Coord	V	41,079	11,790	WFDLL Cntr for WFS - Staff
ADULT LITERACY/GED INSTRUCTOR	V	48,993	14,061	WFDLL Site Ops - Staff
PROJECT SPECIALIST	F	48,993	14,061	CAUSES-Cntr Urb Agr-Staff
BIOLOGICAL RESEARCH ASST	V	28,209	8,096	CAS-Bio Chem & Phys- Staff
Director, PATHS	F	87,332	25,064	SBPA Dean-Staff
CONTRACT SPEC	F	90,498	25,973	Procurement - Staff
Graduate/Teaching Asst	F	15,600	4,477	Provost Office & AA - Students
Graduate/Teaching Asst	F	15,600	4,477	Provost Office & AA - Students
Web Developer	F	79,485	22,812	Information Technology-Staff
ADJUNCT PROFESSOR	F	3,611	276	CAUSES Dean- PT Faculty
Assessment Director	F	80,294	23,044	WFDLL Site Ops - Staff
Project Asst (Student)	F	14,560	4,179	CAUSES-Nutr & Diet-Staff
Project Asst (Student)	F	14,560	4,179	CAUSES-Nutr & Diet-Staff
Project Asst (Student)	F	14,560	4,179	CAUSES-Nutr & Diet-Staff
Project Specialist (CONSTRUCTI	F	36,354	10,433	CAUSES-Arch & UD - Staff

Title	Vac Stat	Salary	Fringe	Department Name
REHABILITATION COUN.	V	64,772	18,590	CEO Comm College- Staff
VISITING ASSOCIATE PROFESSOR	F	38,400	11,021	Title III Office - Staff
CLERK	F	21,715	6,232	WFDLL Cntr for WFS - Staff
Faculty Coordinator	F	62,648	17,980	WFDLL Site Ops - Staff
Program Coordinator College Re	F	55,952	16,058	Dean of CC AA - Staff
Disability Counselor	F	77,162	22,145	Couns & Student Dev - Staff
INSTRUCTOR	F	60,996	17,506	SBPA-Act Fin & Econ-Faculty
DIR OF PUB SAF/CHIEF OF POLICE	F	104,254	29,921	Public Safety - Staff
ASSOC PROFESSOR	F	67,735	19,440	Learning Resources - Faculty
ASST PROFESSOR	F	67,813	19,462	SEAS-Comp Sci & IT - Faculty
ASSOC PROFESSOR	F	69,872	20,053	CC Division of AHLPS - Faculty
Graduate/Teaching Asst	F	15,600	4,477	CAUSES Dean - Students
Graduate/Teaching Asst	F	15,600	4,477	CAUSES Dean - Students
Graduate/Teaching Asst	F	15,600	4,477	CAUSES Dean - Students
Graduate/Teaching Asst	F	15,600	4,477	CAUSES Dean - Students
HUMAN RESOURCES SPEC EMP BEN	F	75,941	21,795	Human Resources - Staff
Project Director (TACT)	F	79,168	22,721	WFDLL Cntr for WFS - Staff
AUDITORIUM MANAGEMENT AIDE	F	10,212	2,931	Space Reservations - Staff
ADJUNCT PROFESSOR	F	8,487	649	CAUSES Dean- PT Faculty
STUDENT SUCCESS SPEC.	F	55,355	15,887	WFDLL Site Ops - Staff
DIR, INTERCOLL. ATHL	F	155,540	44,640	Athletics - Staff
PROJECT MANAGER	V	71,004	20,378	CEO Comm College- Staff
ASSISTANT REGISTRAR	F	60,111	17,252	DACSL Dean-Staff
Chief Audit and Compliance Exe	F	131,930	37,864	President's Office -Staff
Student Worker	V	24,960	7,164	Dean of CC AA- Students
COMMUNICATIONS SPECIALIST	F	47,229	13,555	Public Safety - Staff
RECORDS CLERK	F	18,855	5,411	Title III Office - Staff
STUDENT SUCCESS SPEC.	F	47,424	13,611	Title III Office - Staff
Project Manager (MARC)	F	80,592	23,130	CAS-Bio Chem & Phys- Staff
WORK STUDY AIDE III	F	9,880	2,836	Recruitment & Adm - Students
WORK STUDY AIDE III	F	9,880	2,836	Recruitment & Adm - Students
FINANCIAL AID COUNSELOR	F	79,162	22,719	Financial Aid - Staff
Lab Assistant	F	21,958	6,302	Title III Office - Staff

Title	Vac Stat	Salary	Fringe	Department Name
Site Director	F	73,048	20,965	WFDLL Site Ops - Staff
EXTENSION AGENT II	F	72,206	20,723	CAUSES-Cntr Urb Agr-Staff
Assist. Dir., Admission (Law)	F	70,632	20,271	DACSL Dean-Staff
Site Director	V	63,386	18,192	WFDLL Site Ops - Staff
DUPLICATION OPERATOR	V	38,917	11,169	Campus Services - Staff
WORK STUDY AIDE III	V	19,760	5,671	Info Technology - Students
STUDENT SUCCESS SPEC.	F	50,597	14,521	WFDLL Site Ops - Staff
ADJUNCT PROFESSOR	F	2,250	172	WFDLL Site Ops - PT Faculty
ADJUNCT PROFESSOR	F	4,000	306	WFDLL Site Ops - PT Faculty
BIOLOGICAL SCI RES ASST	V	31,110	8,929	CAS-Bio Chem & Phys- Staff
Laboratory Engineer	F	49,010	14,066	SEAS Dean -Staff
Project Specialist (DC Trans A	F	44,508	12,774	WFDLL Site Ops - Staff
COUNSELOR	F	77,162	22,145	CEO Comm College- Staff
ASST WOMEN'S BASKETBALL COACH	F	44,252	12,700	Athletics - Staff
ASST PROFESSOR	F	67,813	19,462	CAS-Education - Faculty
INSTRUCTOR	F	59,129	16,970	CAS-Education - Faculty
OFFICE MANAGER	F	45,953	13,189	Procurement - Staff
PROFESSOR	F	110,210	31,630	CAS-HPSGS - Faculty
Program Coordinator for Enviro	F	55,003	15,786	CAUSES-ESS - Staff
Graduate/Teaching Asst	V	28,860	8,283	Financial Aid - Students
INSTRUCTOR	V	57,387	16,470	DACSL Dean - Faculty
INSTRUCTOR	V	37,617	10,796	DACSL Dean - Faculty
Program Assistant	F	47,399	13,604	CAS-CJSSW-staff
Grants Administration Officer	F	68,964	19,793	CEO Comm College- Staff
STAFF ASSISTANT	F	56,919	16,336	Couns & Student Dev - Staff
MARKETING SPECIALIST	F	56,403	16,188	CAUSES Dean -Staff
MARKETING SPECIALIST	F	56,403	16,188	CAUSES Dean -Staff
RECORDS CLERK	F	22,739	6,526	Title III Office - Staff
Associate Dean, Law Library	F	125,115	35,908	Law Library - Staff
VISITING ASST PROFESSOR	F	63,000	18,081	CAUSES-Nutr & Diet-Faculty
Director of Recruitment and Ad	F	87,332	25,064	Recruitment & Adm -Staff
CLERK	V	24,150	6,931	WFDLL Cntr for WFS - Staff
PROJECT COORDINATOR	F	62,190	17,849	WFDLL Cntr for WFS - Staff

Title	Vac Stat	Salary	Fringe	Department Name
PROGRAM COORDINATOR	V	53,872	15,461	WFDLL Site Ops - Staff
Visiting Professor/LITC Direct	F	94,687	27,175	DACSL Dean - Faculty
Visiting Professor/LITC Direct	F	94,687	27,175	DACSL Dean - Faculty
INSTRUCTOR	F	51,157	14,682	Title III Office - Staff
STUDENT SUCCESS SPEC.	F	52,183	14,977	Title III Office - Staff
STUDENT SUCCESS SPEC.	F	52,183	14,977	Title III Office - Staff
ASST. MEN'S BASKETBALL COACH	F	50,597	14,521	Athletics - Staff
ASSOCIATE REGISTRAR	V	75,463	21,658	Registrar - Staff
ASST PROFESSOR	F	59,455	17,064	CAS-Cntr for Urb Ed-Faculty
INSTRUCTOR	F	59,224	16,997	CC Div Humanities-Faculty
PROFESSOR	F	92,772	26,626	CAS-PCHD - Faculty
ASSOC. PROF./CHAIR	F	71,801	20,607	CAS-Math & App Stat- Faculty
SEVIS Coordinator	V	48,993	14,061	Title III Office - Staff
RECRUITER	F	64,270	18,445	Recruitment & Adm -Staff
ASSOC PROFESSOR	V	51,238	14,705	CC Division of AHLPS - Faculty
ASSOC PROFESSOR	F	64,547	18,525	CC Div Business- Faculty
ASST PROFESSOR	F	67,813	19,462	CAS-Math & App Stat- Faculty
ASSOC PROFESSOR	F	69,405	19,919	CAS-Communications - Faculty
ASST PROFESSOR	F	63,958	18,356	CAS-Communications - Faculty
Coordinator of Clinical Instru	F	80,592	23,130	CAS-Cntr for Urb Ed-Faculty
ASST PROFESSOR	F	63,088	18,106	CAS-HPSGS - Faculty
ASSOCIATE PROFESSOR	F	70,570	20,254	CAUSES-Nutr & Diet-Faculty
Public Outreach Coordinator	F	50,154	14,394	DACSL Dean-Staff
ASST PROFESSOR	F	64,674	18,561	CC Division of AHLPS - Faculty
ASST PROFESSOR	F	58,554	16,805	CAS-Vis & Perf Arts-Faculty
ASSOC PROFESSOR	F	67,408	19,346	CAS-Vis & Perf Arts-Faculty
Assoc. Prof./Div. Dir. IT, Mat	F	83,430	23,944	CC Division of MITE- Faculty
PROJECT COORDINATOR	V	53,872	15,461	WFDLL Site Ops - Staff
PROGRAM COORDINATOR	F	66,350	19,042	Title III Office - Staff
PROJECT COORDINATOR	V	53,872	15,461	WFDLL Site Ops - Staff
SECRETARY	F	50,787	14,576	SBPA Dean-Staff
Building Manager	V	53,872	15,461	Student Affairs - Staff
WAREHOUSE SHP/REC.CLK	F	40,248	11,551	Campus Services - Staff

Title	Vac Stat	Salary	Fringe	Department Name
WAREHOUSE SHP/REC.CLK	F	40,248	11,551	Campus Services - Staff
Post Coordinator	F	59,661	17,123	Title III Office - Staff
PROJECT SPEC	F	58,381	16,755	CAUSES Dean -Staff
ASSOC PROFESSOR	F	76,772	22,034	SBPA-Mgmt Hosp & GS-Faculty
ASSISTANT DIRECTOR	F	53,872	15,461	Athletics - Staff
Assoc.Dean of Operations/Assoc	F	92,640	26,588	CAUSES Dean -Staff
Project Manager	F	81,889	23,502	CAS-Bio Chem & Phys- Staff
Project Assistant	F	50,154	14,394	CAUSES Dean -Staff
STUDENT SUCCESS SPEC.	F	52,183	14,977	WFDLL Site Ops - Staff
BIOLOGICAL SCI RES ASST	F	15,555	4,464	CAS-Bio Chem & Phys- Staff
Visiting Associate Professor	F	83,186	23,874	DACSL Dean - Faculty
PROJECT COORDINATOR	V	53,872	15,461	WFDLL Site Ops - Staff
Research Assessment Analyst	F	66,638	19,125	OPIE - Staff
PROJECT COORDINATOR	V	53,872	15,461	CAS-Bio Chem & Phys- Staff
ADMINISTRATIVE ASSISTANT	F	20,894	5,996	Title III Office - Staff
Customer Service Specialist	F	36,803	10,562	CC Student Achievement-Staff
EDUCATION TECHNICIAN	V	14,560	4,179	OPIE - Students
ASST VP STUD AFFAIRS	F	68,217	19,578	Student Affairs - Staff
WORK STUDY AIDE III	F	494	142	Title III Office - Students
WORK STUDY AIDE III	F	494	142	Title III Office - Students
WORK STUDY AIDE III	F	494	142	Title III Office - Students
WORK STUDY AIDE III	F	494	142	Title III Office - Students
WORK STUDY AIDE III	F	494	142	Title III Office - Students
WORK STUDY AIDE III	F	494	142	Title III Office - Students
WORK STUDY AIDE III	F	494	142	Title III Office - Students
WORK STUDY AIDE III	F	494	142	Title III Office - Students
WORK STUDY AIDE III	F	494	142	Title III Office - Students
WORK STUDY AIDE III	F	494	142	Title III Office - Students
Project Assistant	F	40,498	11,623	TRIO & Coll Prog - Staff
Head, Men's and Women's Tennis	F	64,312	18,458	Athletics - Staff
Training Instructor	V	37,283	10,700	Learning Resources - Staff
DIRECTOR	F	77,878	22,351	Title III Office - Staff
DIRECTOR	F	77,878	22,351	Title III Office - Staff

Title	Vac Stat	Salary	Fringe	Department Name
GRADUATION CLEARANCE SPECIALIST	F	44,508	12,774	Title III Office - Staff
COMMUNICATIONS SPECIALIST	F	47,229	13,555	Public Safety - Staff
STAFF ASSISTANT	F	33,496	9,613	WFDLL Site Ops - Staff
STAFF ASSISTANT	F	50,289	14,433	WFDLL Site Ops - Staff
MGMT ASST	F	37,283	10,700	Title III Office - Staff
Student Development Counselor	F	82,119	23,568	Career & Prof Dev - Staff
Disability Counselor	F	67,250	19,301	Couns & Student Dev - Staff
Continuing Education Program C	F	62,190	17,849	WFDLL Continuing Ed - Staff
RESEARCH ASST	F	23,400	6,716	SEAS-Elec Engin - Staff
Budget Director	F	159,104	45,663	OCFO - UDC
Staff Asst (Office Manager)	F	62,621	17,972	DACSL Dean-Staff
ADJUNCT INSTRUCTOR	F	3,200	245	Title III Office - Staff
ADJUNCT INSTRUCTOR	F	1,500	115	Title III Office - Staff
ADJUNCT INSTRUCTOR	F	2,500	191	Title III Office - Staff
ADJUNCT INSTRUCTOR	F	1,500	115	Title III Office - Staff
ADJUNCT INSTRUCTOR	F	25,600	1,958	Title III Office - Staff
ADJUNCT INSTRUCTOR	F	1,500	115	Title III Office - Staff
ADJUNCT INSTRUCTOR	F	1,500	115	Title III Office - Staff
Vice President, Human Resource	F	166,105	47,672	Human Resources - Staff
WORK STUDY AIDE IV	V	24,960	7,164	Financial Aid - Students
Student Worker	V	24,960	7,164	CAS-Math & App Stat-Students
ADJUNCT PROFESSOR	F	1,500	115	Title III Office - Staff
ADJUNCT PROFESSOR	F	4,500	344	Title III Office - Staff
ADJUNCT PROFESSOR	F	3,611	276	Title III Office - Staff
ADJUNCT PROFESSOR	F	1,500	115	Title III Office - Staff
Project Specialist for Urban A	F	64,729	18,577	CAUSES-Cntr Urb Agr-Staff
Project Specialist for Urban A	F	64,729	18,577	CAUSES-Cntr Urb Agr-Staff
SECRETARY	F	50,787	14,576	Student Life - Staff
WORK STUDY AIDE III	V	19,760	5,671	Title III Office - Students
Title III Program Specialist	F	68,429	19,639	Title III Office - Staff
Director, Child Development Ce	F	68,964	19,793	CAS-Education - Staff
ASST PROFESSOR	F	60,471	17,355	Dean of CC AA - Faculty
Site Director	F	63,386	18,192	WFDLL Site Ops - Staff

Title	Vac Stat	Salary	Fringe	Department Name
POLICE OFFICER	V	41,123	11,802	Public Safety - Staff
ADJUNCT PROFESSOR	F	9,000	689	WFDLL Site Ops - PT Faculty
STUDENT SUCCESS SPEC.	V	41,079	11,790	WFDLL Student Success-Staff
Retention Specialist	F	55,952	16,058	WFDLL Site Ops - Staff
Secretary	F	47,229	13,555	WFDLL Nursing Div- Staff
WORK STUDY AIDE III	F	494	142	Title III Office - Students
WORK STUDY AIDE III	F	494	142	Title III Office - Students
WORK STUDY AIDE III	F	494	142	Title III Office - Students
ASSOC PROFESSOR	F	81,135	23,286	CC Division of MITE- Faculty
ASSOC PROFESSOR	F	85,490	24,536	CAUSES-PH Ed - Faculty
DIR COUN & ST DEV	F	84,610	24,283	Couns & Student Dev - Staff
Resident Banner Functional Spe	F	92,774	26,626	Registrar - Staff
COUNSELOR	F	65,892	18,911	Title III Office - Staff
CONSTRUCTION ANALYST	F	32,008	9,186	CAUSES-Arch & UD - Staff
SUPERVISORY POLICE OFFICER SGT	F	47,424	13,611	Public Safety - Staff
VISITING ASSOCIATE PROFESSOR	F	85,074	24,416	SEAS-Comp Sci & IT - Faculty
EDUCATION COUNSELOR	F	47,768	13,709	TRIO & Coll Prog - Staff
MAIL CLERK/XEROX TECHNICIAN	F	36,674	10,525	DACSL Dean-Staff
TRAINING SPECIALIST	F	62,137	17,833	SBPA Dean-Staff
Enrollment Residency Coordinat	F	68,893	19,772	OPIE - Staff
ANALYST	F	96,555	27,711	OPIE - Staff
Volunteer Program Coordinator	F	50,597	14,521	CAUSES-Gerontology -Staff
Risk Manager	F	75,463	21,658	Human Resources - Staff
PROJECT COORDINATOR	F	66,350	19,042	Career & Prof Dev - Staff
SENIOR PROJECT MGR	F	95,495	27,407	CAS-Education - Staff
Supervisory Police Officer (SG	F	50,597	14,521	Public Safety - Staff
PROJECT SPECIALIST	F	62,190	17,849	CAS-Education - Staff
Director, Alumni Affairs	F	82,709	23,737	DACSL Dean-Staff
ASSOCIATE PROFESSOR	F	78,398	22,500	CAS-Bio Chem & Phys- Faculty
COMMUNICATIONS SPECIALIST	F	47,229	13,555	Public Safety - Staff
DIRECTOR, CAREER SERVICES	F	68,217	19,578	CEO Comm College- Staff
Assoc Vice President Student D	F	101,105	29,017	Couns & Student Dev - Staff
PROGRAM ASSISTANT	F	37,074	10,640	WFDLL Site Ops - Staff

Title	Vac Stat	Salary	Fringe	Department Name
PROFESSOR	F	82,776	23,757	CAS-Eng & Wrld Lang-Faculty
ASSOC PROFESSOR	F	72,141	20,705	CC Division of AHLPS - Faculty
PROFESSOR	F	88,301	25,342	CAS-Math & App Stat- Faculty
ASSOC PROFESSOR	F	70,227	20,155	CAS-Math & App Stat- Faculty
VISITING ASSOCIATE PROFESSOR	V	51,238	14,705	CAUSES-PH Ed - Faculty
ASST PROFESSOR	F	65,776	18,878	CC Division of AHLPS - Faculty
Supervisory Police Officer (SG	F	53,769	15,432	Public Safety - Staff
ASSOC PROFESSOR	F	68,046	19,529	SBPA-Act Fin & Econ-Faculty
PROFESSOR	F	92,939	26,673	Learning Resources - Faculty
PROJECT SPECIALIST	F	48,993	14,061	SBPA Dean-Staff
AUDITORIUM MANAGEMENT AIDE	F	10,212	2,931	Space Reservations - Staff
Lead Teacher	F	47,424	13,611	CAS-Education - Staff
Grants Management Specialist	V	59,661	17,123	Title III Office - Staff
DEPUTY CHIEF OF POLICE	F	76,447	21,940	Public Safety - Staff
POLICE OFFICER	F	52,161	14,970	Public Safety - Staff
ASSISTANT DIRECTOR	F	62,137	17,833	Title III Office - Staff
SECRETARY	F	50,787	14,576	SBPA-Mgmt Hosp & GS-Staff
ADJUNCT PROFESSOR	F	6,000	459	CAUSES Dean- PT Faculty
ADMIN ASST	F	50,871	14,600	SBPA-Public Admin - Staff
LAB TECH	F	48,993	14,061	CC Division of AHLPS - Staff
POLICE OFFICER	F	42,700	12,255	Public Safety - Staff
Head, Men's Basketball Coach	F	90,053	25,845	Athletics - Staff
EXTENSION AGENT I	F	58,484	16,785	CAUSES - Cntr 4H & YD- Staff
Information Technology Complia	F	76,447	21,940	Information Technology-Staff
Information Technology Special	V	64,772	18,590	Learning Resources - Staff
DATABASE ADMINISTRATOR	F	105,202	30,193	Information Technology-Staff
Financial Aid Compliance Offic	F	64,772	18,590	Financial Aid - Staff
SECRETARY	F	52,222	14,988	SEAS Dean -Staff
ADJUNCT PROFESSOR	V	89,305	6,832	OPIE - Part Time Faculty
Warehouse Manager, Shipping ad	F	56,243	16,142	Campus Services - Staff
ASST PROFESSOR	F	66,950	19,215	SEAS-Civ & Mech Eng-Faculty
STUDENT SUCCESS SPEC.	F	52,183	14,977	WFDLL Student Success-Staff
Project Specialist (Green Tech	F	60,259	17,294	CAUSES Dean -Staff

Title	Vac Stat	Salary	Fringe	Department Name
Project Specialist (Green Tech	F	60,259	17,294	CAUSES Dean -Staff
Project Specialist (CONSTRUCTI	V	31,110	8,929	CAUSES-Arch & UD - Staff
Access Services / Reference Li	F	70,632	20,271	Law Library - Staff
Student Worker	V	24,960	7,164	Provost Office & AA - Students
INSTRUCTOR	F	51,157	14,682	DACSL Dean - Faculty
ACTING GENERAL COUNSEL	F	155,540	44,640	General Counsel-Staff
Administrative Specialist	F	44,390	12,740	Information Technology-Staff
ADJUNCT PROFESSOR	F	4,950	379	SEAS Dean - PT Faculty
ADJUNCT PROFESSOR	F	4,500	344	SEAS Dean - PT Faculty
ADJUNCT PROFESSOR	F	4,500	344	SEAS Dean - PT Faculty
ADJUNCT PROFESSOR	F	4,500	344	SEAS Dean - PT Faculty
ADJUNCT PROFESSOR	F	6,000	459	SEAS Dean - PT Faculty
ADJUNCT PROFESSOR	F	11,000	842	SEAS Dean - PT Faculty
ADJUNCT PROFESSOR	F	13,000	995	SEAS Dean - PT Faculty
ADJUNCT PROFESSOR	F	4,500	344	SEAS Dean - PT Faculty
ADJUNCT PROFESSOR	F	9,000	689	SEAS Dean - PT Faculty
ADJUNCT PROFESSOR	F	10,500	803	SEAS Dean - PT Faculty
ADJUNCT PROFESSOR	F	1,500	115	SEAS Dean - PT Faculty
ADJUNCT PROFESSOR	F	4,000	306	SEAS Dean - PT Faculty
ADJUNCT PROFESSOR	F	6,500	497	SEAS Dean - PT Faculty
Graduate/Teaching Asst	F	15,600	4,477	SEAS Dean - Students
Graduate/Teaching Asst	F	15,600	4,477	SEAS Dean - Students
Graduate/Teaching Asst	F	15,600	4,477	SEAS Dean - Students
Graduate/Teaching Asst	F	15,600	4,477	SEAS Dean - Students
Graduate/Teaching Asst	F	15,600	4,477	SEAS Dean - Students
Graduate/Teaching Asst	F	15,600	4,477	SEAS Dean - Students
Graduate/Teaching Asst	F	15,600	4,477	SEAS Dean - Students
Graduate/Teaching Asst	F	15,600	4,477	SEAS Dean - Students
ADJUNCT PROFESSOR	F	3,300	252	CAUSES Dean- PT Faculty
ADJUNCT PROFESSOR	F	6,600	505	CAUSES Dean- PT Faculty
ADJUNCT PROFESSOR	F	4,250	325	CAUSES Dean- PT Faculty
ADJUNCT PROFESSOR	F	8,000	612	CAUSES Dean- PT Faculty

Title	Vac Stat	Salary	Fringe	Department Name
ADJUNCT PROFESSOR	F	6,000	459	CAUSES Dean- PT Faculty
ADJUNCT PROFESSOR	F	5,000	383	CAUSES Dean- PT Faculty
ADJUNCT PROFESSOR	F	6,000	459	CAUSES Dean- PT Faculty
ADJUNCT PROFESSOR	F	4,500	344	CAUSES Dean- PT Faculty
ADJUNCT PROFESSOR	F	9,000	689	CAUSES Dean- PT Faculty
ADJUNCT PROFESSOR	F	4,080	312	CAUSES Dean- PT Faculty
ADJUNCT PROFESSOR	F	5,000	383	CAUSES Dean- PT Faculty
ADJUNCT PROFESSOR	F	9,000	689	CAUSES Dean- PT Faculty
ADJUNCT PROFESSOR	F	5,000	383	CAUSES Dean- PT Faculty
ADJUNCT PROFESSOR	F	1,500	115	CAUSES Dean- PT Faculty
ADJUNCT PROFESSOR	F	1,500	115	CAUSES Dean- PT Faculty
Graduate/Teaching Asst	F	15,600	4,477	CAUSES Dean - Students
Graduate/Teaching Asst	F	15,600	4,477	CAUSES Dean - Students
Graduate/Teaching Asst	F	15,600	4,477	CAUSES Dean - Students
ADJUNCT PROFESSOR	V	89,305	6,832	SEAS Dean -Staff
ADJUNCT PROFESSOR	F	3,500	268	SBPA-Mgmt Hosp & GS-PT Faculty
ADJUNCT PROFESSOR	F	4,000	306	SBPA-Mgmt Hosp & GS-PT Faculty
ADJUNCT PROFESSOR	F	4,000	306	SBPA-Mgmt Hosp & GS-PT Faculty
ADJUNCT PROFESSOR	F	8,000	612	SBPA-Mgmt Hosp & GS-PT Faculty
ADJUNCT PROFESSOR	F	3,500	268	SBPA-Mgmt Hosp & GS-PT Faculty
ADJUNCT PROFESSOR	F	3,500	268	SBPA-Mgmt Hosp & GS-PT Faculty
ADJUNCT PROFESSOR	F	3,500	268	SBPA-Mgmt Hosp & GS-PT Faculty
ADJUNCT PROFESSOR	F	8,000	612	SBPA-Mgmt Hosp & GS-PT Faculty
ADJUNCT PROFESSOR	F	3,500	268	SBPA-Mgmt Hosp & GS-PT Faculty
ADJUNCT PROFESSOR	F	7,000	536	SBPA-Mgmt Hosp & GS-PT Faculty
ADJUNCT PROFESSOR	F	3,500	268	SBPA-Mgmt Hosp & GS-PT Faculty
ADJUNCT PROFESSOR	F	4,000	306	SBPA-Mgmt Hosp & GS-PT Faculty
ADJUNCT PROFESSOR	F	3,500	268	SBPA-Mgmt Hosp & GS-PT Faculty
ADJUNCT PROFESSOR	F	4,000	306	SBPA-Mgmt Hosp & GS-PT Faculty
ADJUNCT PROFESSOR	F	8,000	612	SBPA-Mgmt Hosp & GS-PT Faculty
ADJUNCT PROFESSOR	F	4,000	306	SBPA-Mgmt Hosp & GS-PT Faculty
ADJUNCT PROFESSOR	F	8,000	612	SBPA-Mgmt Hosp & GS-PT Faculty
ADJUNCT PROFESSOR	F	3,500	268	SBPA-Mgmt Hosp & GS-PT Faculty

Title	Vac Stat	Salary	Fringe	Department Name
ADJUNCT PROFESSOR	F	4,000	306	SBPA-Mgmt Hosp & GS-PT Faculty
ADJUNCT PROFESSOR	F	4,000	306	SBPA-Mgmt Hosp & GS-PT Faculty
ADJUNCT PROFESSOR	F	8,000	612	SBPA-Mgmt Hosp & GS-PT Faculty
ADJUNCT PROFESSOR	F	5,000	383	SBPA-Mgmt Hosp & GS-PT Faculty
ADJUNCT PROFESSOR	F	4,000	306	SBPA-Mgmt Hosp & GS-PT Faculty
ADJUNCT PROFESSOR	F	4,000	306	SBPA-Mgmt Hosp & GS-PT Faculty
ADJUNCT PROFESSOR	F	3,500	268	SBPA-Mgmt Hosp & GS-PT Faculty
ADJUNCT PROFESSOR	F	3,500	268	SBPA-Mgmt Hosp & GS-PT Faculty
ADJUNCT PROFESSOR	F	3,500	268	SBPA-Mgmt Hosp & GS-PT Faculty
ADJUNCT PROFESSOR	F	3,500	268	SBPA-Mgmt Hosp & GS-PT Faculty
ADJUNCT PROFESSOR	F	7,000	536	SBPA-Mgmt Hosp & GS-PT Faculty
Graduate/Teaching Asst	F	23,400	6,716	SBPA Dean- Students
Graduate/Teaching Asst	F	23,400	6,716	SBPA Dean- Students
Graduate/Teaching Asst	F	23,400	6,716	SBPA Dean- Students
ADJUNCT PROFESSOR	F	7,000	536	CAS Dean - PT Faculty
ADJUNCT PROFESSOR	F	3,600	275	CAS Dean - PT Faculty
ADJUNCT PROFESSOR	F	3,000	230	CAS Dean - PT Faculty
ADJUNCT PROFESSOR	F	3,000	230	CAS Dean - PT Faculty
ADJUNCT PROFESSOR	F	9,000	689	CAS Dean - PT Faculty
ADJUNCT PROFESSOR	F	6,000	459	CAS Dean - PT Faculty
ADJUNCT PROFESSOR	F	3,600	275	CAS Dean - PT Faculty
ADJUNCT PROFESSOR	F	3,600	275	CAS Dean - PT Faculty
ADJUNCT PROFESSOR	F	5,300	405	CAS Dean - PT Faculty
ADJUNCT PROFESSOR	F	5,000	383	CAS Dean - PT Faculty
ADJUNCT PROFESSOR	F	6,600	505	CAS Dean - PT Faculty
ADJUNCT PROFESSOR	F	4,725	361	CAS Dean - PT Faculty
ADJUNCT PROFESSOR	F	3,000	230	CAS Dean - PT Faculty
ADJUNCT PROFESSOR	F	8,200	627	CAS Dean - PT Faculty
ADJUNCT PROFESSOR	F	6,875	526	CAS Dean - PT Faculty
ADJUNCT PROFESSOR	F	4,000	306	CAS Dean - PT Faculty
ADJUNCT PROFESSOR	F	4,050	310	CAS Dean - PT Faculty
ADJUNCT PROFESSOR	F	5,000	383	CAS Dean - PT Faculty
ADJUNCT PROFESSOR	F	3,300	252	CAS Dean - PT Faculty

Title	Vac Stat	Salary	Fringe	Department Name
ADJUNCT PROFESSOR	F	3,000	230	CAS Dean - PT Faculty
ADJUNCT PROFESSOR	F	5,600	428	CAS Dean - PT Faculty
ADJUNCT PROFESSOR	F	7,200	551	CAS Dean - PT Faculty
ADJUNCT PROFESSOR	F	5,000	383	CAS Dean - PT Faculty
ADJUNCT PROFESSOR	F	3,600	275	CAS Dean - PT Faculty
ADJUNCT PROFESSOR	F	3,600	275	CAS Dean - PT Faculty
ADJUNCT PROFESSOR	F	7,000	536	CAS Dean - PT Faculty
ADJUNCT PROFESSOR	F	13,100	1,002	CAS Dean - PT Faculty
ADJUNCT PROFESSOR	F	4,200	321	CAS Dean - PT Faculty
ADJUNCT PROFESSOR	F	5,000	383	CAS Dean - PT Faculty
ADJUNCT PROFESSOR	F	3,000	230	CAS Dean - PT Faculty
ADJUNCT PROFESSOR	F	6,000	459	CAS Dean - PT Faculty
ADJUNCT PROFESSOR	F	3,300	252	CAS Dean - PT Faculty
ADJUNCT PROFESSOR	F	4,000	306	CAS Dean - PT Faculty
ADJUNCT PROFESSOR	F	4,000	306	CAS Dean - PT Faculty
ADJUNCT PROFESSOR	F	3,300	252	CAS Dean - PT Faculty
ADJUNCT PROFESSOR	F	1,700	130	CAS Dean - PT Faculty
ADJUNCT PROFESSOR	F	9,900	757	CAS Dean - PT Faculty
ADJUNCT PROFESSOR	F	10,800	826	CAS Dean - PT Faculty
ADJUNCT PROFESSOR	F	6,600	505	CAS Dean - PT Faculty
ADJUNCT PROFESSOR	F	7,000	536	CAS Dean - PT Faculty
ADJUNCT PROFESSOR	F	6,000	459	CAS Dean - PT Faculty
ADJUNCT PROFESSOR	F	6,600	505	CAS Dean - PT Faculty
ADJUNCT PROFESSOR	F	3,300	252	CAS Dean - PT Faculty
ADJUNCT PROFESSOR	F	3,300	252	CAS Dean - PT Faculty
ADJUNCT PROFESSOR	F	11,070	847	CAS Dean - PT Faculty
ADJUNCT PROFESSOR	F	4,500	344	CAS Dean - PT Faculty
ADJUNCT PROFESSOR	F	5,000	383	CAS Dean - PT Faculty
ADJUNCT PROFESSOR	F	5,000	383	CAS Dean - PT Faculty
ADJUNCT PROFESSOR	F	3,300	252	CAS Dean - PT Faculty
ADJUNCT PROFESSOR	F	3,600	275	CAS Dean - PT Faculty
ADJUNCT PROFESSOR	F	3,300	252	CAS Dean - PT Faculty
ADJUNCT PROFESSOR	F	3,600	275	CAS Dean - PT Faculty

Title	Vac Stat	Salary	Fringe	Department Name
ADJUNCT PROFESSOR	F	6,600	505	CAS Dean - PT Faculty
ADJUNCT PROFESSOR	F	3,600	275	CAS Dean - PT Faculty
ADJUNCT PROFESSOR	F	5,000	383	CAS Dean - PT Faculty
ADJUNCT PROFESSOR	F	3,600	275	CAS Dean - PT Faculty
ADJUNCT PROFESSOR	F	3,000	230	CAS Dean - PT Faculty
ADJUNCT PROFESSOR	F	4,600	352	CAS Dean - PT Faculty
ADJUNCT PROFESSOR	F	8,200	627	CAS Dean - PT Faculty
ADJUNCT PROFESSOR	F	3,000	230	CAS Dean - PT Faculty
ADJUNCT PROFESSOR	F	7,200	551	CAS Dean - PT Faculty
ADJUNCT PROFESSOR	F	6,600	505	CAS Dean - PT Faculty
ADJUNCT PROFESSOR	F	3,200	245	CAS Dean - PT Faculty
ADJUNCT PROFESSOR	F	9,200	704	CAS Dean - PT Faculty
ADJUNCT PROFESSOR	F	7,200	551	CAS Dean - PT Faculty
ADJUNCT PROFESSOR	F	3,600	275	CAS Dean - PT Faculty
ADJUNCT PROFESSOR	F	4,800	367	CAS Dean - PT Faculty
ADJUNCT PROFESSOR	F	3,000	230	CAS Dean - PT Faculty
ADJUNCT PROFESSOR	F	11,070	847	CAS Dean - PT Faculty
ADJUNCT PROFESSOR	F	6,600	505	CAS Dean - PT Faculty
ADJUNCT PROFESSOR	F	6,600	505	CAS Dean - PT Faculty
ADJUNCT PROFESSOR	F	6,000	459	CAS Dean - PT Faculty
ADJUNCT PROFESSOR	F	3,300	252	CAS Dean - PT Faculty
ADJUNCT PROFESSOR	F	3,000	230	CAS Dean - PT Faculty
ADJUNCT PROFESSOR	F	5,000	383	CAS Dean - PT Faculty
ADJUNCT PROFESSOR	F	4,800	367	CAS Dean - PT Faculty
ADJUNCT PROFESSOR	F	4,000	306	CAS Dean - PT Faculty
ADJUNCT PROFESSOR	F	2,700	207	CAS Dean - PT Faculty
ADJUNCT PROFESSOR	F	3,600	275	CAS Dean - PT Faculty
ADJUNCT PROFESSOR	F	3,300	252	CAS Dean - PT Faculty
ADJUNCT PROFESSOR	F	6,000	459	CAS Dean - PT Faculty
ADJUNCT PROFESSOR	F	6,500	497	CAS Dean - PT Faculty
ADJUNCT PROFESSOR	F	4,000	306	CAS Dean - PT Faculty
ADJUNCT PROFESSOR	F	3,300	252	CAS Dean - PT Faculty
ADJUNCT PROFESSOR	F	3,300	252	CAS Dean - PT Faculty

Title	Vac Stat	Salary	Fringe	Department Name
ADJUNCT PROFESSOR	F	3,300	252	CAS Dean - PT Faculty
ADJUNCT PROFESSOR	F	3,300	252	CAS Dean - PT Faculty
ADJUNCT INSTRUCTOR	F	3,600	275	CAS Dean - PT Faculty
ADJUNCT INSTRUCTOR	F	3,485	267	CAS Dean - PT Faculty
ADJUNCT INSTRUCTOR	F	3,485	267	CAS Dean - PT Faculty
ADJUNCT INSTRUCTOR	F	3,485	267	CAS Dean - PT Faculty
ADJUNCT INSTRUCTOR	F	3,500	268	CAS Dean - PT Faculty
ADJUNCT INSTRUCTOR	F	3,000	230	CAS Dean - PT Faculty
ADJUNCT INSTRUCTOR	F	3,000	230	CAS Dean - PT Faculty
ADJUNCT INSTRUCTOR	F	5,000	383	CAS Dean - PT Faculty
ADJUNCT INSTRUCTOR	F	3,600	275	CAS Dean - PT Faculty
ADJUNCT INSTRUCTOR	F	1,500	115	CAS Dean - PT Faculty
ADJUNCT INSTRUCTOR	F	9,000	689	CAS Dean - PT Faculty
ADJUNCT INSTRUCTOR	F	6,765	518	CAS Dean - PT Faculty
ADJUNCT INSTRUCTOR	F	3,000	230	CAS Dean - PT Faculty
ADJUNCT INSTRUCTOR	F	3,300	252	CAS Dean - PT Faculty
ADJUNCT INSTRUCTOR	F	3,300	252	CAS Dean - PT Faculty
ADJUNCT INSTRUCTOR	F	3,200	245	CAS Dean - PT Faculty
ADJUNCT INSTRUCTOR	F	8,000	612	CAS Dean - PT Faculty
ADJUNCT INSTRUCTOR	F	3,000	230	CAS Dean - PT Faculty
ADJUNCT INSTRUCTOR	F	3,000	230	CAS Dean - PT Faculty
ADJUNCT INSTRUCTOR	F	6,700	513	CAS Dean - PT Faculty
ADJUNCT INSTRUCTOR	F	5,000	383	CAS Dean - PT Faculty
ADJUNCT INSTRUCTOR	F	3,485	267	CAS Dean - PT Faculty
ADJUNCT INSTRUCTOR	F	3,300	252	CAS Dean - PT Faculty
ADJUNCT INSTRUCTOR	F	10,800	826	CAS Dean - PT Faculty
ADJUNCT INSTRUCTOR	F	9,600	734	CAS Dean - PT Faculty
ADJUNCT INSTRUCTOR	F	3,600	275	CAS Dean - PT Faculty
ADJUNCT INSTRUCTOR	F	4,500	344	CAS Dean - PT Faculty
ADJUNCT INSTRUCTOR	F	4,800	367	CAS Dean - PT Faculty
ADJUNCT INSTRUCTOR	F	5,200	398	CAS Dean - PT Faculty
ADJUNCT INSTRUCTOR	F	4,000	306	CAS Dean - PT Faculty
ADJUNCT INSTRUCTOR	F	6,500	497	CAS Dean - PT Faculty

Title	Vac Stat	Salary	Fringe	Department Name
ADJUNCT PROFESSOR	F	2,250	172	DACSL Dean - PT Faculty
ADJUNCT PROFESSOR	F	2,250	172	DACSL Dean - PT Faculty
ADJUNCT PROFESSOR	F	4,500	344	DACSL Dean - PT Faculty
ADJUNCT PROFESSOR	F	6,000	459	DACSL Dean - PT Faculty
ADJUNCT PROFESSOR	F	3,000	230	DACSL Dean - PT Faculty
ADJUNCT PROFESSOR	F	7,000	536	DACSL Dean - PT Faculty
ADJUNCT PROFESSOR	F	4,500	344	DACSL Dean - PT Faculty
ADJUNCT PROFESSOR	F	3,000	230	DACSL Dean - PT Faculty
ADJUNCT PROFESSOR	F	6,000	459	DACSL Dean - PT Faculty
ADJUNCT PROFESSOR	F	3,000	230	DACSL Dean - PT Faculty
ADJUNCT PROFESSOR	F	12,000	918	DACSL Dean - PT Faculty
ADJUNCT PROFESSOR	F	6,000	459	DACSL Dean - PT Faculty
ADJUNCT PROFESSOR	F	3,000	230	DACSL Dean - PT Faculty
ADJUNCT PROFESSOR	F	6,000	459	DACSL Dean - PT Faculty
ADJUNCT PROFESSOR	F	6,000	459	DACSL Dean - PT Faculty
ADJUNCT PROFESSOR	F	4,500	344	DACSL Dean - PT Faculty
ADJUNCT PROFESSOR	F	3,000	230	DACSL Dean - PT Faculty
ADJUNCT PROFESSOR	F	12,000	918	DACSL Dean - PT Faculty
ADJUNCT PROFESSOR	F	10,500	803	DACSL Dean - PT Faculty
ADJUNCT PROFESSOR	F	4,500	344	DACSL Dean - PT Faculty
ADJUNCT PROFESSOR	F	3,000	230	DACSL Dean - PT Faculty
ADJUNCT PROFESSOR	F	3,000	230	DACSL Dean - PT Faculty
ADJUNCT PROFESSOR	F	2,250	172	DACSL Dean - PT Faculty
ADJUNCT PROFESSOR	F	6,000	459	DACSL Dean - PT Faculty
ADJUNCT PROFESSOR	F	6,000	459	DACSL Dean - PT Faculty
ADJUNCT PROFESSOR	F	6,000	459	DACSL Dean - PT Faculty
ADJUNCT PROFESSOR	F	6,000	459	DACSL Dean - PT Faculty
ADJUNCT PROFESSOR	F	6,000	459	DACSL Dean - PT Faculty
ADJUNCT PROFESSOR	F	2,250	172	DACSL Dean - PT Faculty
ADJUNCT PROFESSOR	F	3,000	230	DACSL Dean - PT Faculty
ADJUNCT PROFESSOR	F	6,000	459	DACSL Dean - PT Faculty
ADJUNCT PROFESSOR	F	12,789	978	DACSL Dean - PT Faculty
ADJUNCT PROFESSOR	F	12,800	979	Dean of CC AA- PT Faculty
ADJUNCT PROFESSOR	F	3,485	267	Dean of CC AA- PT Faculty

Title	Vac Stat	Salary	Fringe	Department Name
ADJUNCT PROFESSOR	F	3,200	245	Dean of CC AA- PT Faculty
ADJUNCT PROFESSOR	F	12,000	918	Dean of CC AA- PT Faculty
ADJUNCT PROFESSOR	F	3,125	239	Dean of CC AA- PT Faculty
ADJUNCT PROFESSOR	F	6,400	490	Dean of CC AA- PT Faculty
ADJUNCT PROFESSOR	F	3,900	298	Dean of CC AA- PT Faculty
ADJUNCT PROFESSOR	F	3,485	267	Dean of CC AA- PT Faculty
ADJUNCT PROFESSOR	F	3,000	230	Dean of CC AA- PT Faculty
ADJUNCT PROFESSOR	F	3,000	230	Dean of CC AA- PT Faculty
ADJUNCT PROFESSOR	F	3,200	245	Dean of CC AA- PT Faculty
ADJUNCT PROFESSOR	F	12,800	979	Dean of CC AA- PT Faculty
ADJUNCT PROFESSOR	F	3,200	245	Dean of CC AA- PT Faculty
ADJUNCT PROFESSOR	F	9,600	734	Dean of CC AA- PT Faculty
ADJUNCT PROFESSOR	F	3,200	245	Dean of CC AA- PT Faculty
ADJUNCT PROFESSOR	F	2,775	212	Dean of CC AA- PT Faculty
ADJUNCT PROFESSOR	F	5,000	383	Dean of CC AA- PT Faculty
ADJUNCT PROFESSOR	F	6,400	490	Dean of CC AA- PT Faculty
ADJUNCT PROFESSOR	F	3,200	245	Dean of CC AA- PT Faculty
ADJUNCT PROFESSOR	F	2,550	195	Dean of CC AA- PT Faculty
ADJUNCT PROFESSOR	F	9,600	734	Dean of CC AA- PT Faculty
ADJUNCT PROFESSOR	F	6,400	490	Dean of CC AA- PT Faculty
ADJUNCT PROFESSOR	F	9,600	734	Dean of CC AA- PT Faculty
ADJUNCT PROFESSOR	F	3,000	230	Dean of CC AA- PT Faculty
ADJUNCT PROFESSOR	F	6,000	459	Dean of CC AA- PT Faculty
ADJUNCT PROFESSOR	F	6,400	490	Dean of CC AA- PT Faculty
ADJUNCT PROFESSOR	F	3,200	245	Dean of CC AA- PT Faculty
ADJUNCT PROFESSOR	F	3,200	245	Dean of CC AA- PT Faculty
ADJUNCT PROFESSOR	F	3,200	245	Dean of CC AA- PT Faculty
ADJUNCT PROFESSOR	F	6,400	490	Dean of CC AA- PT Faculty
ADJUNCT PROFESSOR	F	12,800	979	Dean of CC AA- PT Faculty
ADJUNCT PROFESSOR	F	3,200	245	Dean of CC AA- PT Faculty
ADJUNCT PROFESSOR	F	6,400	490	Dean of CC AA- PT Faculty
ADJUNCT PROFESSOR	F	3,200	245	Dean of CC AA- PT Faculty
ADJUNCT PROFESSOR	F	6,400	490	Dean of CC AA- PT Faculty

Title	Vac Stat	Salary	Fringe	Department Name
ADJUNCT PROFESSOR	F	6,400	490	Dean of CC AA- PT Faculty
ADJUNCT PROFESSOR	F	3,200	245	Dean of CC AA- PT Faculty
ADJUNCT PROFESSOR	F	6,000	459	Dean of CC AA- PT Faculty
ADJUNCT PROFESSOR	F	3,200	245	Dean of CC AA- PT Faculty
ADJUNCT PROFESSOR	F	3,200	245	Dean of CC AA- PT Faculty
ADJUNCT PROFESSOR	F	3,200	245	Dean of CC AA- PT Faculty
ADJUNCT PROFESSOR	F	6,400	490	Dean of CC AA- PT Faculty
ADJUNCT PROFESSOR	F	420	32	CAUSES-PH Ed - PT Faculty
ADJUNCT PROFESSOR	F	3,080	236	CAUSES-PH Ed - PT Faculty
ADJUNCT PROFESSOR	F	1,190	91	CAUSES-PH Ed - PT Faculty
ADJUNCT PROFESSOR	F	3,600	275	Dean of CC AA- PT Faculty
ADJUNCT PROFESSOR	F	600	46	Dean of CC AA- PT Faculty
ADJUNCT PROFESSOR	F	6,000	459	Dean of CC AA- PT Faculty
ADJUNCT PROFESSOR	F	3,000	230	Dean of CC AA- PT Faculty
ADJUNCT PROFESSOR	F	2,700	207	Dean of CC AA- PT Faculty
ADJUNCT PROFESSOR	F	11,700	895	Dean of CC AA- PT Faculty
ADJUNCT PROFESSOR	F	3,600	275	Dean of CC AA- PT Faculty
ADJUNCT PROFESSOR	F	3,000	230	Dean of CC AA- PT Faculty
ADJUNCT PROFESSOR	F	8,400	643	Dean of CC AA- PT Faculty
ADJUNCT PROFESSOR	F	5,100	390	Dean of CC AA- PT Faculty
ADJUNCT PROFESSOR	F	2,700	207	Dean of CC AA- PT Faculty
ADJUNCT PROFESSOR	F	3,600	275	Dean of CC AA- PT Faculty
ADJUNCT PROFESSOR	F	4,500	344	Dean of CC AA- PT Faculty
ADJUNCT PROFESSOR	F	3,000	230	Dean of CC AA- PT Faculty
ADJUNCT PROFESSOR	F	2,400	184	Dean of CC AA- PT Faculty
ADJUNCT PROFESSOR	F	12,000	918	Dean of CC AA- PT Faculty
ADJUNCT PROFESSOR	F	2,550	195	Dean of CC AA- PT Faculty
ADJUNCT PROFESSOR	F	3,375	258	Dean of CC AA- PT Faculty
ADJUNCT PROFESSOR	F	6,750	516	Dean of CC AA- PT Faculty
ADJUNCT PROFESSOR	F	11,250	861	Dean of CC AA- PT Faculty
ADJUNCT PROFESSOR	F	11,250	861	Dean of CC AA- PT Faculty
ADJUNCT PROFESSOR	F	2,700	207	Dean of CC AA- PT Faculty
ADJUNCT PROFESSOR	F	3,000	230	Dean of CC AA- PT Faculty

Title	Vac Stat	Salary	Fringe	Department Name
ADJUNCT PROFESSOR	F	3,000	230	Dean of CC AA- PT Faculty
ADJUNCT PROFESSOR	F	3,750	287	Dean of CC AA- PT Faculty
ADJUNCT PROFESSOR	F	15,000	1,148	Dean of CC AA- PT Faculty
ADJUNCT PROFESSOR	F	3,200	245	Dean of CC AA- PT Faculty
ADJUNCT PROFESSOR	F	6,000	459	Dean of CC AA- PT Faculty
ADJUNCT PROFESSOR	F	3,000	230	Dean of CC AA- PT Faculty
ADJUNCT PROFESSOR	F	2,700	207	Dean of CC AA- PT Faculty
ADJUNCT PROFESSOR	F	2,775	212	Dean of CC AA- PT Faculty
ADJUNCT PROFESSOR	F	4,000	306	Dean of CC AA- PT Faculty
ADJUNCT PROFESSOR	F	2,700	207	Dean of CC AA- PT Faculty
ADJUNCT PROFESSOR	F	3,000	230	Dean of CC AA- PT Faculty
ADJUNCT PROFESSOR	F	6,080	465	TRIO & Coll Prog - PT Faculty
ADJUNCT PROFESSOR	F	6,080	465	TRIO & Coll Prog - PT Faculty
ADJUNCT PROFESSOR	F	6,080	465	TRIO & Coll Prog - PT Faculty
ADJUNCT PROFESSOR	F	6,080	465	TRIO & Coll Prog - PT Faculty
Program Director (Faculty)	V	89,305	6,832	CAS-Cntr for Urb Ed-Faculty
WORK STUDY AIDE III	F	9,880	2,836	SBPA Dean- Students
CLERK	F	22,287	6,396	WFDLL Site Ops - Staff
Public Outreach Coordinator	V	37,283	10,700	DACSL Dean-Staff
Research Leader (Faculty)	V	89,305	6,832	CAS-Bio Chem & Phys-PT Faculty
TECH. SUPP. SPEC.	F	73,979	21,232	Law Library - Staff
STAFF ASSISTANT	F	62,648	17,980	DACSL Dean-Staff
EXTENSION AGENT I	F	52,183	14,977	CAUSES-Nutr & Diet-Staff
Director	F	92,774	26,626	Human Resources - Staff
Accounting Manager	V	97,384	27,949	OCFO - UDC
FINANCIAL MANAGER	V	100,585	28,868	OCFO - UDC
DIRECTOR, FINANCIAL AID	F	79,168	22,721	DACSL Dean-Staff
Director, Center of 4H & Youth	F	75,463	21,658	CAUSES - Cntr 4H & YD- Staff
Program System Manager	V	100,585	28,868	OCFO - UDC
Administrative Specialist	F	40,173	11,530	WFDLL Dean - Staff
Financial Aid Compliance Offic	F	72,206	20,723	Financial Aid - Staff
SENIOR BUDGET ANALYST	F	85,105	24,425	OCFO - UDC
STAFF ASSISTANT	F	53,099	15,239	CEO Comm College- Staff

Title	Vac Stat	Salary	Fringe	Department Name
PROJECT ASSISTANT	F	23,119	6,635	TRIO & Coll Prog - Staff
SENIOR PROJECT SPECIALIST	F	56,506	16,217	CAUSES Dean -Staff
Administrative Assistant	F	37,074	10,640	SBPA Dean-Staff
ASST PROFESSOR	F	64,375	18,476	CAS-Cntr for Urb Ed-Faculty
GENERAL COUNSEL	V	137,932	39,586	General Counsel-Staff
HEAD SOCCER COACH	F	61,986	17,790	Athletics - Staff
Project Specialist for Applied	F	69,728	20,012	CAUSES Dean -Staff
ASST PROFESSOR	V	60,480	17,358	CAS-Education - Faculty
ASST PROFESSOR	F	56,381	16,181	CAS-Math & App Stat- Faculty
Acting Dean	F	110,551	31,728	CEO Comm College- Staff
Project Director (DC Trans Aca	F	79,168	22,721	WFDLL Cntr for WFS - Staff
PROFESSOR	F	149,350	42,863	DACSL Dean - Faculty
ASST PROFESSOR	F	54,934	15,766	CAS-Vis & Perf Arts-Faculty
ASST PROFESSOR	F	60,770	17,441	Dean of CC AA - Faculty
PROFESSOR	F	101,722	29,194	SEAS-Comp Sci & IT - Faculty
ASSOC PROFESSOR	F	65,948	18,927	CAS-Math & App Stat- Faculty
LIBRARY TECH	F	44,277	12,707	Learning Resources - Staff
Information Receptionist	F	43,470	12,476	CEO Comm College- Staff
BOILER PLT OPER 3RD CLASS ENG	F	65,000	18,655	Facilities Man ? Wage Grade- n
CAPITAL PROJECTS MANAGER	F	92,640	26,588	Capital Projects - Staff
ADJUNCT PROFESSOR	F	6,000	459	Dean of CC AA- PT Faculty
ADJUNCT PROFESSOR	F	9,200	704	Dean of CC AA- PT Faculty
ADJUNCT PROFESSOR	F	8,325	637	Dean of CC AA- PT Faculty
ADJUNCT PROFESSOR	F	4,900	375	Dean of CC AA- PT Faculty
ADJUNCT PROFESSOR	F	2,888	221	Dean of CC AA- PT Faculty
ADJUNCT PROFESSOR	F	6,000	459	Dean of CC AA- PT Faculty
ADJUNCT PROFESSOR	F	9,900	757	Dean of CC AA- PT Faculty
ADJUNCT PROFESSOR	F	9,000	689	Dean of CC AA- PT Faculty
ADJUNCT PROFESSOR	F	10,125	775	Dean of CC AA- PT Faculty
ADJUNCT PROFESSOR	F	10,000	765	Dean of CC AA- PT Faculty
ADJUNCT PROFESSOR	F	4,200	321	Dean of CC AA- PT Faculty
ADJUNCT PROFESSOR	F	4,800	367	Dean of CC AA- PT Faculty
ADJUNCT PROFESSOR	F	7,000	536	Dean of CC AA- PT Faculty

Title	Vac Stat	Salary	Fringe	Department Name
ADJUNCT PROFESSOR	F	3,000	230	Dean of CC AA- PT Faculty
ADJUNCT PROFESSOR	F	4,500	344	Dean of CC AA- PT Faculty
ADJUNCT PROFESSOR	F	3,000	230	Dean of CC AA- PT Faculty
ADJUNCT PROFESSOR	F	9,000	689	Dean of CC AA- PT Faculty
ADJUNCT PROFESSOR	F	9,000	689	Dean of CC AA- PT Faculty
EXECUTIVE ASST	F	75,463	21,658	President's Office -Staff
EDUCATION COUNSELOR	F	48,993	14,061	TRIO & Coll Prog - Staff
LIBRARIAN (CATALOGING)	F	67,250	19,301	Law Library - Staff
PROJECT ADVISOR	F	40,052	11,495	SBPA Dean-Staff
PROFESSOR	F	85,683	24,591	CAS-Education - Faculty
ASST WOMEN'S BASKETBALL COACH	F	44,252	12,700	Athletics - Staff
PROFESSOR	F	86,891	24,938	SBPA-Mrktg & Legal- Faculty
ASSOC PROFESSOR	F	66,226	19,007	CC Div Business- Faculty
ASST. V.P., MKTG. & COMM.	V	80,078	22,982	Information Technology-Staff
Student Center Marketing Coord	F	53,872	15,461	Student Affairs - Staff
ASST SOCCER COACH	F	41,079	11,790	Athletics - Staff
STAFF ASST	F	74,684	21,434	SEAS Dean -Staff
Associate Director Graduate Re	F	75,941	21,795	Grad & Spons'd Prog - Staff
PROJECT COORDINATOR	V	53,872	15,461	WFDLL Dean - Staff
STUDENT SUCCESS SPEC.	F	47,424	13,611	WFDLL Site Ops - Staff
STUDENT SUCCESS SPEC.	V	41,079	11,790	CEO Comm College- Staff
Lab Assistant	F	14,706	4,220	SEAS Dean -Staff
Research Leader (Faculty)	V	89,305	6,832	DACSL Dean - PT Faculty
Assistant Director of Academic	F	60,111	17,252	DACSL Dean - Faculty
ADJUNCT PROFESSOR	F	7,500	574	WFDLL Site Ops - PT Faculty
ADJUNCT PROFESSOR	F	7,500	574	WFDLL Site Ops - PT Faculty
ADJUNCT PROFESSOR	F	1,750	134	WFDLL Site Ops - PT Faculty
ADJUNCT PROFESSOR	F	2,500	191	WFDLL Site Ops - PT Faculty
ADJUNCT PROFESSOR	F	300	23	WFDLL Site Ops - PT Faculty
ADJUNCT PROFESSOR	F	3,750	287	WFDLL Site Ops - PT Faculty
INSTRUCTOR	F	53,253	15,284	CC Div Humanities-Faculty
POLICE OFFICER	V	41,123	11,802	Campus Services - Staff
POLICE OFFICER	F	52,161	14,970	Public Safety - Staff

Title	Vac Stat	Salary	Fringe	Department Name
WORK STUDY AIDE III	F	19,760	5,671	Financial Aid - Students
WORK STUDY AIDE III	F	19,760	5,671	Financial Aid - Students
WORK STUDY AIDE III	F	19,760	5,671	Financial Aid - Students
WORK STUDY AIDE III	F	19,760	5,671	Financial Aid - Students
WORK STUDY AIDE III	F	19,760	5,671	Financial Aid - Students
WORK STUDY AIDE III	F	19,760	5,671	Financial Aid - Students
WORK STUDY AIDE III	F	19,760	5,671	Financial Aid - Students
WORK STUDY AIDE III	F	19,760	5,671	Financial Aid - Students
WORK STUDY AIDE III	F	19,760	5,671	Financial Aid - Students
Graduate/Research Asst	V	31,200	8,954	Title III Office - Students
Student Orientation Coordinato	F	49,010	14,066	Title III Office - Staff
Student Orientation Coordinato	F	49,010	14,066	Title III Office - Staff
Manager	F	102,062	29,292	Facilities & RE -Staff
PROFESSOR	F	88,301	25,342	CAS-Vis & Perf Arts-Faculty
ASST PROFESSOR	F	64,375	18,476	CC Division of AHLPS - Faculty
HRIS Manager	F	75,463	21,658	Human Resources - Staff
Research Asst (Student)	F	494	142	Title III Office - Students
Research Asst (Student)	F	494	142	Title III Office - Students
PROFESSOR	F	156,560	44,933	DACSL Dean - Faculty
Interim, Provost & VP Acad Af	F	235,930	67,712	Provost Office & AA - Staff
ASST PROFESSOR	F	64,581	18,535	CC Division of MITE- Faculty
ASSISTANT PROFESSOR	F	94,673	27,171	DACSL Dean - Faculty
UNIV REGISTRAR	V	80,078	22,982	Recruitment & Adm -Staff
EXECUTIVE ASSISTANT	F	62,190	17,849	Human Resources - Staff
TRAINING SPECIALIST	F	62,137	17,833	SBPA Dean-Staff
POLICE OFFICER	F	52,161	14,970	Public Safety - Staff
WORK STUDY AIDE II	F	17,680	5,074	Financial Aid - Students
ADULT LITERACY/GED INSTRUCTOR	F	50,871	14,600	WFDLL Site Ops - Staff
AUDITORIUM MANAGEMENT AIDE	V	20,423	5,861	Space Reservations - Staff
ASSOC. PROF./CHAIR	F	66,651	19,129	CAS-Eng & Wrld Lang-Faculty
Project Specialist for the Ins	F	70,509	20,236	CAUSES-Gerontology -Staff
SENIOR PROJECT SPECIALIST	V	63,386	18,192	SBPA Dean-Staff
Project Specialist (CONSTRUCTI	F	50,289	14,433	CAUSES Dean -Staff

Title	Vac Stat	Salary	Fringe	Department Name
CHIEF OF STAFF	F	159,062	45,651	President's Office -Staff
Data Processing & Document Man	F	53,872	15,461	Recruitment & Adm -Staff
Grants Compliance Officer	V	59,661	17,123	President's Office -Staff
CLERK	F	26,041	7,474	WFDLL Site Ops - Staff
Program Assistant	F	36,629	10,513	WFDLL Site Ops - Staff
ADJUNCT PROFESSOR	V	89,305	6,832	Provost Office & AA-PT Faculty
WORK STUDY AIDE III	V	19,760	5,671	Title III Office - Students
MANAGEMENT ASSISTANT	F	64,729	18,577	Registrar - Staff
Dean, CAS	F	183,350	52,621	CAS Dean - Staff
DIR OF CONTRACTING & PROC.	F	118,301	33,952	Procurement - Staff
ASST PROFESSOR	F	60,988	17,504	CAS-CJSSW- Faculty
Director of Student Accounts	F	152,118	43,658	OCFO - UDC
POLICE OFFICER	F	52,161	14,970	Public Safety - Staff
ASSOCIATE DEAN OF STUDENTS	F	97,956	28,113	DACSL Dean-Staff
RECRUIT SPEC BIL	F	64,772	18,590	Recruitment & Adm -Staff
ADJUNCT PROFESSOR	F	17,046	1,304	Provost Office & AA-PT Faculty
Administrative Specialist (Gra	F	85,124	24,431	CAUSES Dean -Staff
ACCOUNTANT	F	87,625	25,148	OCFO - UDC
ACCOUNTANT	F	92,211	26,465	OCFO - UDC
ACCOUNTANT	V	73,867	21,200	OCFO - UDC
PROJECT ASSISTANT	F	34,348	9,858	CAUSES-Nutr & Diet-Staff
Student Worker	F	12,480	3,582	CAUSES Dean - Students
Student Worker	V	24,960	7,164	CAUSES Dean - Students
Proj. Spec. (Community Educat	F	67,250	19,301	CAUSES-Nutr & Diet-Staff
ASSISTANT DEAN	F	92,640	26,588	CAS Dean - Staff
ADJUNCT PROFESSOR	F	6,960	532	CC Division of AHLPS-PT Faculty
ADJUNCT PROFESSOR	F	6,120	468	CC Division of AHLPS-PT Faculty
ADJUNCT PROFESSOR	F	2,880	220	CC Division of AHLPS-PT Faculty
ADJUNCT PROFESSOR	F	9,600	734	CC Division of AHLPS-PT Faculty
ADJUNCT PROFESSOR	F	3,750	287	Dean of CC AA- PT Faculty
ADJUNCT PROFESSOR	F	3,750	287	CC Division of AHLPS-PT Faculty
ADJUNCT PROFESSOR	F	5,166	395	CC Division of AHLPS-PT Faculty
ADJUNCT PROFESSOR	F	5,166	395	CC Division of AHLPS-PT Faculty

Title	Vac Stat	Salary	Fringe	Department Name
ADJUNCT PROFESSOR	F	6,120	468	Dean of CC AA- PT Faculty
ADJUNCT PROFESSOR	F	5,200	398	Dean of CC AA- PT Faculty
ADJUNCT PROFESSOR	F	20,800	1,591	Dean of CC AA- PT Faculty
ADJUNCT PROFESSOR	F	10,400	796	CC Division of AHLPS-PT Faculty
ADJUNCT PROFESSOR	F	4,800	367	CC Division of AHLPS-PT Faculty
ADJUNCT PROFESSOR	F	4,400	337	CC Division of AHLPS-PT Faculty
ADJUNCT PROFESSOR	F	6,120	468	CC Division of AHLPS-PT Faculty
ADJUNCT PROFESSOR	F	5,200	398	CC Division of AHLPS-PT Faculty
ADJUNCT PROFESSOR	F	2,583	198	CC Division of AHLPS-PT Faculty
ADJUNCT PROFESSOR	F	6,120	468	CC Division of AHLPS-PT Faculty
ADJUNCT PROFESSOR	F	15,600	1,193	CC Division of AHLPS-PT Faculty
ADJUNCT PROFESSOR	F	2,583	198	Dean of CC AA- PT Faculty
ADJUNCT PROFESSOR	F	9,600	734	CC Division of AHLPS-PT Faculty
ADJUNCT PROFESSOR	F	3,200	245	CC Division of AHLPS-PT Faculty
ADJUNCT PROFESSOR	F	1,640	125	Dean of CC AA- PT Faculty
ADJUNCT PROFESSOR	F	6,400	490	CC Division of AHLPS-PT Faculty
ADJUNCT PROFESSOR	F	17,600	1,346	CC Division of AHLPS-PT Faculty
ADJUNCT PROFESSOR	F	1,640	125	CC Division of AHLPS-PT Faculty
STUDENT SUCCESS SPEC.	F	50,597	14,521	Title III Office - Staff
STUDENT SUCCESS SPEC.	F	50,597	14,521	Title III Office - Staff
PROJECT SPECIALIST	F	65,892	18,911	SBPA Dean-Staff
PROFESSOR	F	88,301	25,342	CAS-PCHD - Faculty
Accounts Payable Specialist	F	62,215	17,856	OCFO - UDC
Senior Project Specialist (Arc	F	71,289	20,460	CAUSES Dean -Staff
BUDGET OFFICER	F	137,006	39,321	OCFO - UDC
SR. PROJECT MANAGER	F	98,921	28,390	Title III Office - Staff
Family Nurse Practitioner	F	90,053	25,845	Health Services - Staff
Family Nurse Practitioner	F	90,053	25,845	Health Services - Staff
RESIDENTIAL LIFE ADVISOR	F	24,960	7,164	Student Affairs - Students
RESIDENTIAL LIFE ADVISOR	F	24,960	7,164	Student Affairs - Students
Student Success Specialist - B	F	50,597	14,521	Title III Office - Staff
Student Success Specialist - B	F	50,597	14,521	Title III Office - Staff
TELEPHONE OPERATOR	F	38,063	10,924	Information Technology-Staff

Title	Vac Stat	Salary	Fringe	Department Name
Project Assistant MSI	F	39,459	11,325	Career & Prof Dev - Staff
SCI LAB MGR&CP LAB MGR	F	64,729	18,577	CAS-Bio Chem & Phys- Staff
ASST PROFESSOR	F	59,740	17,145	CC Div Humanities-Faculty
Associate Dean of Programs/Ass	F	92,640	26,588	CAUSES Dean -Staff
Financial Analyst	F	60,566	17,382	DACSL Dean-Staff
OFFICE MANAGER	F	59,661	17,123	CAS Dean - Staff
ASST FARM MANAGER	F	68,893	19,772	CAUSES-Cntr Urb Agr-Staff
Associate Director (Student Ce	V	59,661	17,123	Student Affairs - Staff
VISITING ASST PROFESSOR	F	65,838	18,896	CC Div Business- Faculty
COMP. SPECIALIST	F	67,250	19,301	SBPA Dean-Staff
DIRECTOR, DEVELOPMENT	V	53,872	15,461	DACSL Dean-Staff
VISITING ASST PROFESSOR	F	61,500	17,651	CAS-HPSGS - Faculty
VISITING ASSOCIATE PROFESSOR	V	76,773	22,034	SBPA-Act Fin & Econ-Faculty
INSTRUCTOR	F	51,157	14,682	DACSL Dean - Faculty
ASST PROFESSOR	F	67,813	19,462	CC Division of MITE- Faculty
ASSOC PROFESSOR	F	68,046	19,529	CAS-HPSGS - Faculty
VISITING ASST PROFESSOR	F	65,000	18,655	CC Division of MITE- Faculty
ASST PROFESSOR	F	61,800	17,737	CAUSES-PH Ed - Faculty
ASSOC PROFESSOR	F	72,409	20,781	CAS-Math & App Stat- Faculty
INSTRUCTOR	F	51,157	14,682	DACSL Dean - Faculty
Program Coordinator for Food S	F	50,597	14,521	CAUSES-Nutr & Diet-Staff
ADJUNCT PROFESSOR	F	2,200	168	Dean of CC AA- PT Faculty
ADJUNCT PROFESSOR	F	11,700	895	Dean of CC AA- PT Faculty
ADJUNCT PROFESSOR	F	3,000	230	Dean of CC AA- PT Faculty
ADJUNCT PROFESSOR	F	975	75	Dean of CC AA- PT Faculty
ADJUNCT PROFESSOR	F	1,800	138	Dean of CC AA- PT Faculty
ADJUNCT PROFESSOR	F	2,000	153	Dean of CC AA- PT Faculty
ADJUNCT PROFESSOR	F	2,700	207	Dean of CC AA- PT Faculty
ADJUNCT PROFESSOR	F	3,000	230	Dean of CC AA- PT Faculty
ADJUNCT PROFESSOR	F	900	69	Dean of CC AA- PT Faculty
ADJUNCT PROFESSOR	F	900	69	Dean of CC AA- PT Faculty
ADJUNCT PROFESSOR	F	1,800	138	Dean of CC AA- PT Faculty
ADJUNCT PROFESSOR	F	6,000	459	Dean of CC AA- PT Faculty

Title	Vac Stat	Salary	Fringe	Department Name
ADJUNCT PROFESSOR	F	11,400	872	Dean of CC AA- PT Faculty
ADJUNCT PROFESSOR	F	900	69	Dean of CC AA- PT Faculty
ADJUNCT PROFESSOR	F	2,475	189	Dean of CC AA- PT Faculty
ADJUNCT PROFESSOR	F	3,300	252	Dean of CC AA- PT Faculty
ADJUNCT PROFESSOR	F	3,300	252	Dean of CC AA- PT Faculty
ADJUNCT PROFESSOR	F	3,600	275	Dean of CC AA- PT Faculty
ADJUNCT PROFESSOR	F	6,000	459	Dean of CC AA- PT Faculty
ADJUNCT PROFESSOR	F	6,000	459	Dean of CC AA- PT Faculty
STAFF ASSISTANT	F	49,290	14,146	DACSL Dean-Staff
WRITING CENTER DIRECTOR	F	54,626	15,678	Acad Advising & Ret- Staff
Marketing Communications Manag	F	73,048	20,965	CAUSES Dean -Staff
Marketing Communications Manag	F	73,048	20,965	CAUSES Dean -Staff
ADJUNCT PROFESSOR	F	2,000	153	CAUSES Dean- PT Faculty
EXTENSION AGENT I	F	20,540	5,895	CAUSES-Nutr & Diet-Staff
Program Coordinator of Snap Ed	F	52,183	14,977	CAUSES-Nutr & Diet-Staff
Project Assistant	F	45,080	12,938	CAUSES Dean -Staff
Administrative Specialist (Emp	F	49,010	14,066	CAUSES Dean -Staff
ADULT LITERACY/GED INSTRUCTOR	F	52,748	15,139	WFDLL Site Ops - Staff
ADULT LITERACY/GED INSTRUCTOR	F	52,748	15,139	WFDLL Site Ops - Staff
ACADEMIC ADVISOR	F	49,010	14,066	Title III Office - Staff
PROJECT ASSISTANT	F	36,629	10,513	TRIO & Coll Prog - Staff
Capital Procurement Manager	F	110,551	31,728	Capital Procurement - Staff
FINANCIAL MANAGER	F	119,923	34,418	OCFO - UDC
SENIOR BUDGET ANALYST	F	101,477	29,124	OCFO - UDC
SENIOR ACCOUNTANT	F	104,206	29,907	OCFO - UDC
Student Accounts Specialist	F	83,039	23,832	OCFO - UDC
Student Accounts Specialist	F	85,332	24,490	OCFO - UDC
ACADEMIC ADVISOR	F	49,010	14,066	Title III Office - Staff
FINANCIAL MANAGER	F	113,477	32,568	OCFO - UDC
ADJUNCT INSTRUCTOR	F	6,750	516	WFDLL Site Ops - PT Faculty
ADJUNCT INSTRUCTOR	F	800	61	WFDLL Site Ops - PT Faculty
ADJUNCT INSTRUCTOR	F	7,200	551	WFDLL Site Ops - PT Faculty
ASST PROFESSOR	F	66,950	19,215	SEAS-Civ & Mech Eng-Faculty

Title	Vac Stat	Salary	Fringe	Department Name
Assistant Director ENR Cust/St	F	70,509	20,236	Recruitment & Adm -Staff
Chief, Facilities Management	V	71,004	20,378	Campus Services - Staff
Assistant General Counsel	F	110,208	31,630	General Counsel-Staff
DIR, SPONSORED PROG	F	98,921	28,390	Title III Office - Staff
PROJECT ASSISTANT	F	41,845	12,010	Title III Office - Staff
Manager, Network Architecture	F	131,930	37,864	Information Technology-Staff
Associate Provost for Academic	F	162,583	46,661	Provost Office & AA - Staff
ASST PROFESSOR	F	51,981	14,919	CAS-Vis & Perf Arts-Faculty
ADMINISTRATIVE ASSISTANT	F	47,917	13,752	Athletics - Staff
Director of Communications	F	102,062	29,292	Information Technology-Staff
Associate Dean Experimental an	F	144,976	41,608	DACSL Dean-Staff
ASST PROFESSOR	F	67,813	19,462	CAS-CJSSW- Faculty
ASST PROFESSOR	F	67,813	19,462	CAS-CJSSW- Faculty
ASSOCIATE DEAN	F	105,202	30,193	SBPA Dean-Staff
PROFESSOR	F	102,406	29,390	CAS-Bio Chem & Phys- Faculty
Director, WRRRI	F	82,709	23,737	CAUSES-ESS - Staff
Director, WRRRI	F	82,709	23,737	CAUSES-ESS - Staff
Administrative Aide	V	25,431	7,299	Procurement - Staff
AUXILIARY SERV. BUS. MGR.	F	75,941	21,795	Facilities & RE -Staff
Director, Academic Support Ser	F	61,986	17,790	CEO Comm College- Staff
PROFESSOR	F	110,210	31,630	SBPA-Mgmt Hosp & GS-Faculty
Director of Operations, UDCCC	F	102,062	29,292	CEO Comm College- Staff
Dean	V	94,807	27,210	CEO Comm College- Staff
EXTENSION AGENT II	F	48,993	14,061	CAUSES-Cntr Urb Agr-Staff
Title III Budget Analyst	F	68,429	19,639	Title III Office - Staff
RESIDENTIAL LIFE ADVISOR	F	24,960	7,164	Student Affairs - Students
ASSC ATH DIR FOR COMPLIANCE	F	79,168	22,721	Athletics - Staff
TRAINING SPECIALIST	F	60,259	17,294	SBPA Dean-Staff
ADJUNCT PROFESSOR	F	2,500	191	WFDLL Site Ops - PT Faculty
FAMILY NURSE PRACTITIONER	F	80,294	23,044	Health Services - Staff
Extension Agent I	F	54,321	15,590	CAUSES - Cntr 4H & YD- Staff
LIBRARY TECHNICIAN	V	41,123	11,802	Learning Resources - Staff
ELECTRICIAN	F	59,322	17,025	Campus Services - Staff

Title	Vac Stat	Salary	Fringe	Department Name
Admin Specialist Data Mgt & As	F	70,632	20,271	CAUSES Dean -Staff
Admin Specialist Data Mgt & As	F	70,632	20,271	CAUSES Dean -Staff
Customer Service Representativ	F	42,446	12,182	OCFO - UDC
ASST PROFESSOR	F	65,920	18,919	SEAS-Elec Engin - Faculty
ASSOC PROFESSOR	F	83,672	24,014	SEAS-Elec Engin - Faculty
ACCOUNTING OFFICER	F	118,118	33,900	OCFO - UDC
ASSOCIATE PROFESSOR	F	118,450	33,995	DACSL Dean - Faculty
INSTRUCTOR	F	6,000	1,722	CAS-Cntr for Urb Ed-PT Faculty
DIR. OF VETERANS' AFFAIRS	F	71,004	20,378	Student Affairs - Staff
Student Health Services Coordi	F	49,290	14,146	Health Services - Staff
Assistant Coach, Women's Lacro	F	44,252	12,700	Athletics - Staff
STUDENT SUCCESS SPEC.	F	50,597	14,521	Title III Office - Staff
STUDENT SUCCESS SPEC.	F	50,597	14,521	Title III Office - Staff
RESEARCH OFFICER	F	79,168	22,721	Title III Office - Staff
TRAINING SPECIALIST	V	48,993	14,061	SBPA Dean-Staff
PROJECT ADVISOR	F	52,183	14,977	SBPA Dean-Staff
CEO COMMUNITY COLLEGE	F	183,350	52,621	CEO Comm College- Staff
PROFESSOR	F	156,560	44,933	DACSL Dean - Faculty
Acting VP, Real Estate & Facil	F	155,540	44,640	Capital Projects - Staff
Capital Project Manager	F	98,921	28,390	Capital Projects - Staff
PROFESSOR	F	89,474	25,679	CAS-Eng & Wrld Lang-Faculty
Acting Director, RAIL	F	95,781	27,489	Learning Resources - Staff
Desktop Support Technician	F	54,321	15,590	CEO Comm College- Staff
ADJUNCT PROFESSOR	F	24,000	1,836	Learning Resources -PT Faculty
Director Institutional Researc	V	80,078	22,982	Title III Office - Staff
ASST PROFESSOR	F	67,813	19,462	CAUSES-Arch & UD- Faculty
ASST PROFESSOR	F	67,813	19,462	CAUSES-Arch & UD- Faculty
ASSOCIATE PROFESSOR	F	118,450	33,995	DACSL Dean - Faculty
INSTRUCTOR	F	51,157	14,682	DACSL Dean - Faculty
INSTRUCTOR	F	51,157	14,682	DACSL Dean - Faculty
HR Compliance Officer	F	68,964	19,793	Human Resources - Staff
Director, Advancement & Partne	F	101,105	29,017	CEO Comm College- Staff
STUDENT SUCCESS SPEC.	F	56,403	16,188	CEO Comm College- Staff

Title	Vac Stat	Salary	Fringe	Department Name
DIRECTOR, SSTT	F	71,004	20,378	CEO Comm College- Staff
PROJECT SPECIALIST	F	66,350	19,042	CAUSES Dean -Staff
PROJECT SPECIALIST	F	66,350	19,042	CAUSES Dean -Staff
STUDENT SUCCESS SPEC.	F	52,183	14,977	Title III Office - Staff
STUDENT SUCCESS SPEC.	F	52,183	14,977	Title III Office - Staff
UDC AMBASS. AT LG.& DIP&EXCH	F	113,700	32,632	Internat'l Programs- Staff
Project Director (WFD Grants)	F	79,168	22,721	WFDLL Cntr for WFS - Staff
CAPITAL PROGRAM OFFICER	F	116,848	33,535	Capital Projects - Staff
Recruitment Specialist	F	56,919	16,336	Recruitment & Adm -Staff
ADJUNCT PROFESSOR	V	89,305	6,832	WFDLL Site Ops - PT Faculty
CAPITAL PROJECTS MANAGER	V	80,078	22,982	Capital Projects - Staff
Office Manager	F	60,259	17,294	DACSL Dean-Staff
PROJECT ASSISTANT	F	47,399	13,604	WFDLL Continuing Ed - Staff
Assistant Coach, Men's Lacross	F	45,838	13,156	Athletics - Staff
INSTRUCTOR	F	51,157	14,682	DACSL Dean - Faculty
Research Analyst	F	80,294	23,044	CEO Comm College- Staff
INSTRUCTOR	F	60,996	17,506	CAS-Education - Faculty
INSTRUCTOR	F	60,770	17,441	CAS-Cntr for Urb Ed-Faculty
RESIDENTIAL LIFE ADVISOR	F	24,960	7,164	Student Affairs - Staff
Assistant Director, Workforce	F	62,190	17,849	WFDLL Student Success-Staff
Retention Specialist	F	64,270	18,445	WFDLL Site Ops - Staff
Acting Dean	F	98,921	28,390	WFDLL Cntr for WFS - Staff
EDUCATION COUNSELOR	F	56,504	16,217	TRIO & Coll Prog - Staff
TELEVISION STUDIO PRO A.V. SPE	F	64,772	18,590	Cable Television - Staff
STUDENT SUCCESS SPEC.	F	56,403	16,188	CEO Comm College- Staff
SECRETARY	F	57,962	16,635	Dean of CC AA - Staff
DIGITAL TECHNOLOGY ASST	F	40,498	11,623	Title III Office - Staff
PROFESSOR	F	149,350	42,863	DACSL Dean - Faculty
SPECIAL ASSISTANT TO THE PROVO	F	68,217	19,578	Provost Office & AA - Staff
Chief Financial Officer	F	175,382	50,335	OCFO - UDC
MEDIA TECHNICIAN	F	56,919	16,336	Learning Resources - Staff
ADULT LITERACY/GED INSTRUCTOR	F	52,748	15,139	WFDLL Site Ops - Staff
Project Coordinator (Outreach	V	41,079	11,790	SBPA-PATHS - Staff

Attachment # 3- Annual performance plan



**FY 2016 PERFORMANCE PLAN
University of the District of Columbia**

MISSION

To serve the higher learning needs of the community of the District of Columbia

OBJECTIVE 1:

The University will regenerate as an advanced public system of higher learning

INITIATIVE 1.1: Assess, upgrade and modernize business processes. ONGOING, PHASE I - SPRING 2016

INITIATIVE 1.2: Organize and Staff a System Wide Office of Shared Services. SPRING 2016 – PHASE I

INITIATIVE 1.3: Assess and Coordinate Academic Programs System Wide. Completion Date: Ongoing

INITIATIVE 1.4: Organize and staff system wide Office of Student Development and Success. Ongoing

INITIATIVE 1.5: Strengthen and expand information technology and Strategic Data Use. PHASE 1 – SPRING 2016

INITIATIVE 1.6: Establish an Office of External Affairs. SPRING 2016

INITIATIVE 1.7: Middle States accreditation reaffirmation. Completion Date: Sept. 2016

INITIATIVE 1.8: Removal from D of ED Title IV probation status. FALL 2017

KEY PERFORMANCE INDICATORS

Measure	FY 2014 Actual	FY 2015 Projection	FY 2015 YTD	FY 2016 Projection	FY 2017 Projection	FY 2018 Projection
Recruitment Flagship and UDC-CC: Increase transfer student enrollment.	356	415	392	407	421	438
Recruitment Flagship Campus: Increase First Time In College student enrollment	90	130	111	116	123	131
Improving 6 year and blended graduation rates	15%	Not Available	Not Available	Baseline		

