

Organizational Chart
 Government of the District of Columbia
 Department of Human Services
 February 2, 2016

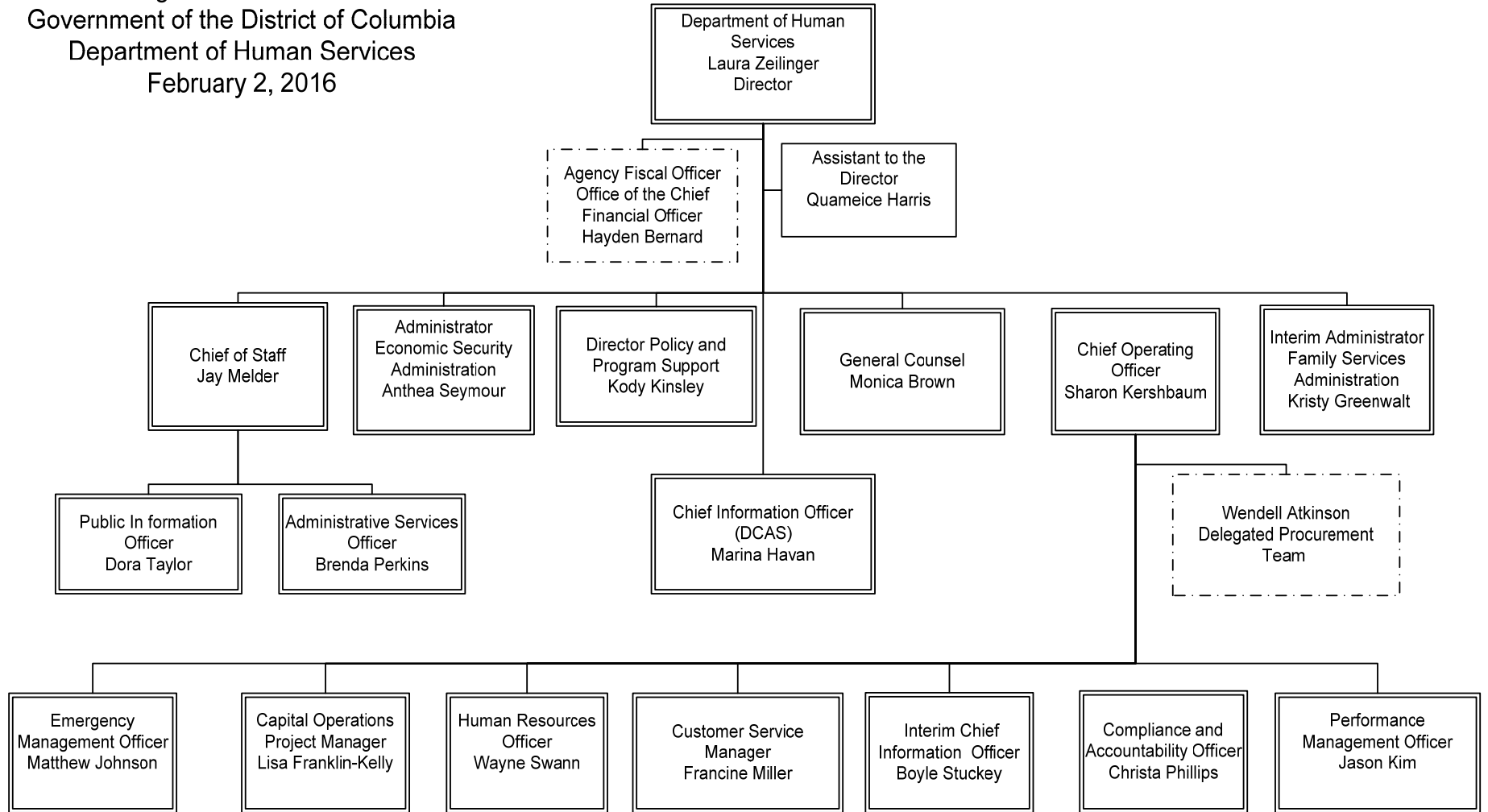

Department of Human Services Economic Security Administration

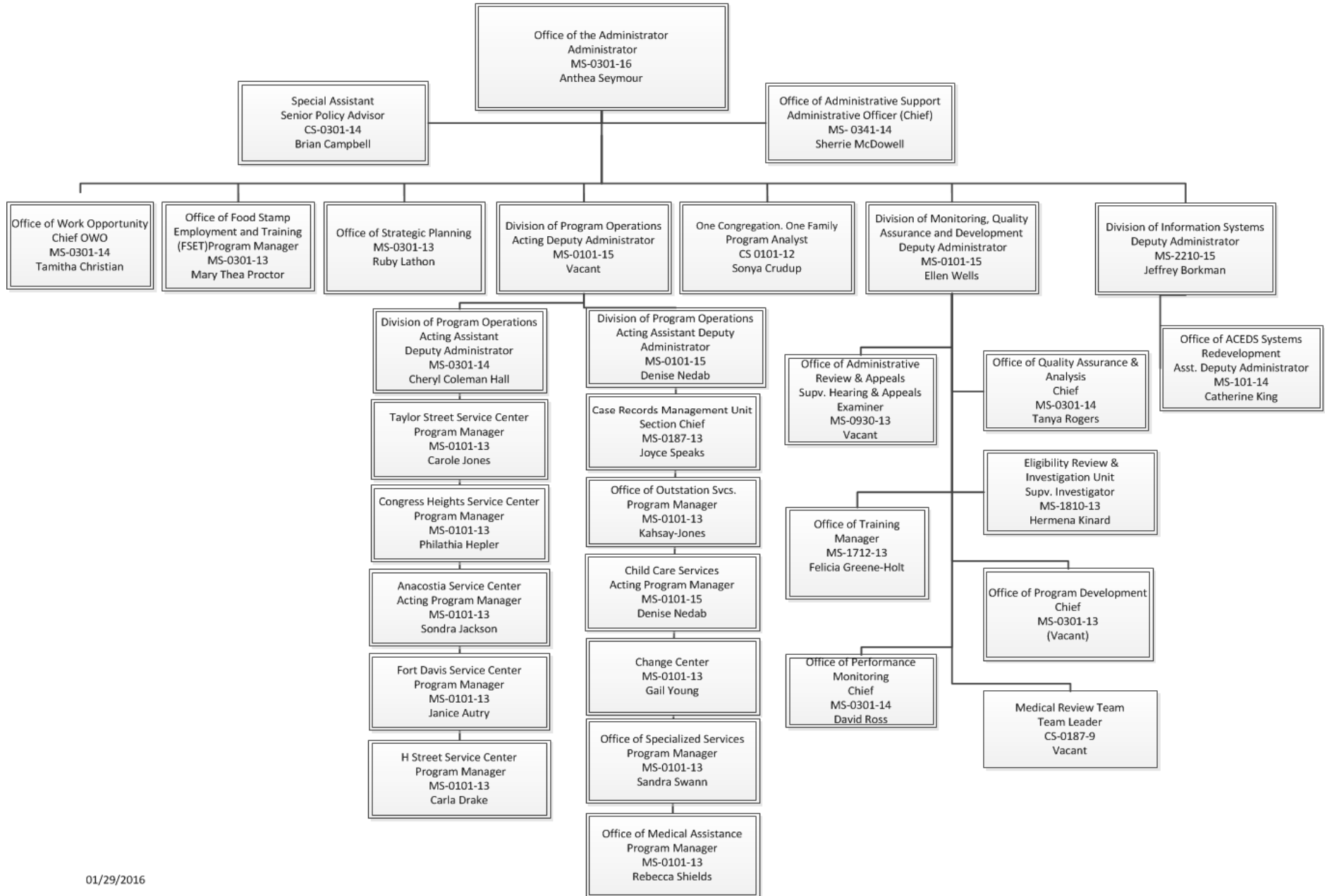

Family Services Administration Senior Level Staff

2/5/2016

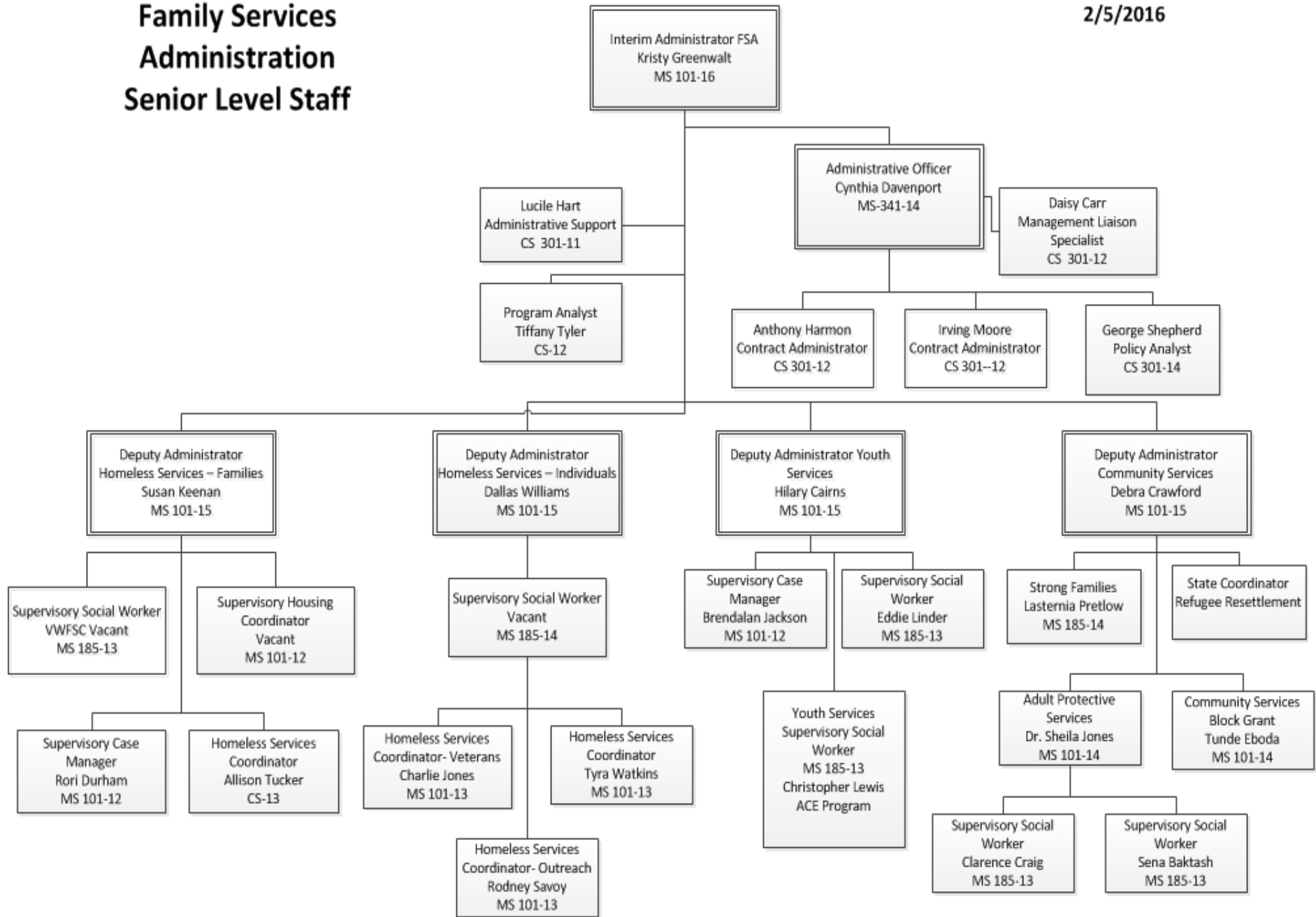

FY14 FIXED COST BUDGET AND ACTUALS									
LOCAL	AMP FY14		ESA FY14		FSA				
CSG\TITLE	Budget	YTD Expenditures	Budget	YTD Expenditures	Budget	YTD Expenditures	Budget	YTD Expenditures	Budget Vs Actuals
0030- ENERGY, COMM. AND BLDG RENTALS	28,944	25,566.28	422,221	422,221	2,256,748	2,014,468.91	2,707,913	2,462,256.19	245,656.81
0031- TELEPHONE, TELEGRAPH, TELEGRAM, ETC	412,134	412,134	220,897.03	220,897.03	60,889	54,140.92	693,920	687,171.95	6,748.08
0032- RENTALS - LAND AND STRUCTURES	1,139,338	1,139,338	8,471,763.5	8,675,773.21	4,670,755.5	4,670,755.5	14,281,857	14,485,866.71	-204,009.71
0034- SECURITY SERVICES	86,335	86,335.01	2,189,930	2,189,930	32,792	32,792.01	2,309,057	2,309,057.02	-0.02
0035- OCCUPANCY FIXED COSTS			89,976	89,976	2,220,981	2,134,391.75	2,310,957	2,224,367.75	86,589.25
Local Subtotal	1,666,751	1,663,373.29	11,394,787.53	11,598,797.24	9,242,165.5	8,906,549.09	22,303,704.03	22,168,719.62	134,984.41
FEDERAL									
CSG\TITLE	Budget	YTD Expenditures	Budget	YTD Expenditures	Budget	YTD Expenditures	Budget	YTD Expenditures	Budget Vs Actuals
0030- ENERGY, COMM. AND BLDG RENTALS			181,035	181,035			181,035	181,035	0
0031- TELEPHONE, TELEGRAPH, TELEGRAM, ETC	572,416	572,416	13,000	13,000	13,203.03	15,000	598,619	600,416	-1,797
0032- RENTALS - LAND AND STRUCTURES	985,007	985,007	75,000	75,000			1,060,007	1,060,007	0
0034- SECURITY SERVICES	94,015	88,126.95	188,722	199,394.02			282,737	287,521	-4,784
Federal Subtotal	763,778	757,890.18	457,757	468,429.02	13,203.03	15,000	2,122,398	2,128,979	-6,581
FY14 GRAND TOTAL	2,430,529	2,421,263	11,852,545	12,067,226	9,255,369	8,921,549	24,426,102	24,297,699	128,403
FY15 FIXED COST BUDGET AND ACTUALS									
LOCAL	AMP		ESA		FSA		AGENCY TOTAL		
CSG\TITLE	Budget	YTD Expenditures	Budget	YTD Expenditures	Budget	YTD Expenditures	Total Budget	Total Expenditures	Budget Vs Actuals
0030- ENERGY, COMM. AND BLDG RENTALS	146,042	119,838.52	745,354	744,715	2,499,641	2,488,800	3,391,037	2,844,330.51	546,706.5
0031- TELEPHONE, TELEGRAPH, TELEGRAM, ETC	412,134	182,933.5	388,403.5	183,509.21	60,889	28,777.63	861,427	980,621.89	(119,195.4)
0032- RENTALS - LAND AND STRUCTURES	1,816,345	1,816,345	10,465,080.33	9,477,540.07	4,628,862.67	4,628,862.67	16,910,288	15,922,747.74	987,540.3
0034- SECURITY SERVICES	86,335	86,335	2,783,631.47	2,783,631.47	88,924	88,924	2,958,890	2,937,379.43	21,511.0
0035- OCCUPANCY FIXED COST			259,386	0	1,341,146	1,263,247.77	1,600,532	1,263,247.77	337,284.2
Local Subtotal	2,460,856	2,205,452	14,641,855	13,189,396	8,619,463	8,498,612	25,722,174	23,948,327	1,773,847
FEDERAL									
CSG\TITLE	Budget	YTD Expenditures	Budget	YTD Expenditures	Budget	YTD Expenditures	Total Budget	Total Expenditures	Budget Vs Actuals
0030- ENERGY, COMM. AND BLDG RENTALS			181,035	181,035			181,035	181,035	0
0031- TELEPHONE, TELEGRAPH, TELEGRAM, ETC	484,788	261,578.8	13,000	6,143.66	7,093.44	7,093.44	504,882	274,816	230,066
0032- RENTALS - LAND AND STRUCTURES	308,000	308,000	75,000	75,000			383,000	383,000	0
0034- SECURITY SERVICES	208,229	208,229	188,722	188,722			396,951	396,951	0
Federal Subtotal	1,001,017	777,807	457,757	450,901	7,093	7,093	1,465,867	1,235,801	230,066
FY15 GRAND TOTAL	3,461,873	2,983,259	15,099,612	13,640,296	8,626,556	8,505,706	27,188,041	25,184,129	2,003,912
FY16 FIXED COST BUDGET AND ACTUALS									
LOCAL	AMP		ESA		FSA		AGENCY TOTAL		
CSG\TITLE	Budget	YTD Expenditures	Budget	YTD Expenditures	Budget	YTD Expenditures	Total Budget	Total Expenditures	Budget Vs Actuals
0030- ENERGY, COMM. AND BLDG RENTALS	107,777		744,715	198,732	1,899,369	27,697	2,751,861	226,428.51	2,525,432.5
0031- TELEPHONE, TELEGRAPH, TELEGRAM, ETC	441,567	99,439.82	389,042.5	60,348.88	90,569.63		921,179	159,788.70	761,390.4
0032- RENTALS - LAND AND STRUCTURES	1,911,512		15,231,405.43		499,3093.04		22,136,010	0.00	22,136,010.5
0034- SECURITY SERVICES			1,602,336.		88924		1,691,260	0.00	1,691,260.0
0035- OCCUPANCY FIXED COST			259,386		1547508		1,806,894	0.00	1,806,894.0
Local Subtotal	2,460,856	99,440	18,226,885	259,081	8,619,464	27,697	29,307,205	386,217	28,920,987
FEDERAL									
CSG\TITLE	Budget	YTD Expenditures	Budget	YTD Expenditures	Budget	YTD Expenditures	Total Budget	Total Expenditures	Budget Vs Actuals
0030- ENERGY, COMM. AND BLDG RENTALS			181,035				181,035		181,035
0031- TELEPHONE, TELEGRAPH, TELEGRAM, ETC	572,416		13,000		15,000.		600,416		600,416
0032- RENTALS - LAND AND STRUCTURES	466,229		75,000				541,229		541,229
0034- SECURITY SERVICES	50,000		188,722				238,722		238,722
Federal Subtotal	1,088,645	0	457,757	0	15,000	0	1,561,402	0	1,561,402
FY16 GRAND TOTAL	3,549,501	99,440	18,684,642	259,081	8,634,464	27,697	30,868,606	386,217	30,482,389

FY15 Vs. FY14 Fixed Cost				
LOCAL	FY14 FIXED COST BUDGET	FY15 FIXED COST BUDGET	VARIANCE	EXPLANATION OF CHANGES
0030- ENERGY, COMM. AND BLDG RENTALS	2,707,913	3,391,037	683,124.00	Increase in assessment form DHC for commodities, rent, and security
0031- TELEPHONE, TELEGRAPH, TELEGRAM, ETC	693,920	861,427	167,506.47	
0032- RENTALS - LAND AND STRUCTURES	14,281,857	16,910,288	2,628,431.00	
0034- SECURITY SERVICES	2,309,057	2,958,890	649,833.47	
0035- OCCUPANCY FIXED COSTS	2,310,957	1,600,532	-710,425.00	
Local Subtotal	22,303,704.03	25,722,174	3,418,469.94	
FEDERAL				
	Budget	Total Budget	VARIANCE	
0030- ENERGY, COMM. AND BLDG RENTALS	181,035	181,035	0	
0031- TELEPHONE, TELEGRAPH, TELEGRAM, ETC	598,619	504,882	-93,737	
0032- RENTALS - LAND AND STRUCTURES	1,060,007	383,000	-677,007	
0034- SECURITY SERVICES	282,737	396,951	114,214	
Federal Subtotal	2,122,398	1,465,867	-656,531	
FY14 GRAND TOTAL	24,426,102	27,188,041	2,761,939	

FY16 Vs. FY15 Fixed Cost				
LOCAL	FY15 FIXED COST BUDGET	FY16 FIXED COST BUDGET	VARIANCE	EXPLANATION OF CHANGES
0030- ENERGY, COMM. AND BLDG RENTALS	3,391,037	2,751,861	-639,176	The net increase is due mainly to Rent, and to a smaller extent to Occupancy and Telephone
0031- TELEPHONE, TELEGRAPH, TELEGRAM, ETC	861,427	921,179	59,753	
0032- RENTALS - LAND AND STRUCTURES	16,910,288	22,136,010	5,225,722	
0034- SECURITY SERVICES	2,958,890	1,691,260	-1,267,630	
0035- OCCUPANCY FIXED COST	1,600,532	1,806,894	206,362	
Local Subtotal	25,722,174	29,307,205	3,585,031	
FEDERAL				
	Budget	Total Budget	VARIANCE	
0030- ENERGY, COMM. AND BLDG RENTALS	181,035	181,035	0	
0031- TELEPHONE, TELEGRAPH, TELEGRAM, ETC	504,882	600,416	95,534	
0032- RENTALS - LAND AND STRUCTURES	383,000	541,229	158,229	
0034- SECURITY SERVICES	396,951	238,722	-158,229	
Federal Subtotal	1,465,867	1,561,402	95,534	
AGENCY TOTAL	27,188,041	30,868,606	3,680,565	

FY15 Vs. FY14 Fixed Cost				
LOCAL	FY14 FIXED COST BUDGET	FY15 FIXED COST BUDGET	VARIANCE	EXPLANATION OF CHANGES
0030- ENERGY, COMM. AND BLDG RENTALS	2,707,913	3,391,037	683,124.00	Increase in assessment form DHC for commodities, rent, and security
0031- TELEPHONE, TELEGRAPH, TELEGRAM, ETC	693,920	861,427	167,506.47	
0032- RENTALS - LAND AND STRUCTURES	14,281,857	16,910,288	2,628,431.00	
0034- SECURITY SERVICES	2,309,057	2,958,890	649,833.47	
0035- OCCUPANCY FIXED COSTS	2,310,957	1,600,532	-710,425.00	
Local Subtotal	22,303,704.03	25,722,174	3,418,469.94	
FEDERAL				
	Budget	Total Budget	VARIANCE	
0030- ENERGY, COMM. AND BLDG RENTALS	181,035	181,035	0	
0031- TELEPHONE, TELEGRAPH, TELEGRAM, ETC	598,619	504,882	-93,737	
0032- RENTALS - LAND AND STRUCTURES	1,060,007	383,000	-677,007	
0034- SECURITY SERVICES	282,737	396,951	114,214	
Federal Subtotal	2,122,398	1,465,867	-656,531	
FY14 GRAND TOTAL	24,426,102	27,188,041	2,761,939	

FY16 Vs. FY15 Fixed Cost				
LOCAL	FY15 FIXED COST BUDGET	FY16 FIXED COST BUDGET	VARIANCE	EXPLANATION OF CHANGES
0030- ENERGY, COMM. AND BLDG RENTALS	3,391,037	2,751,861	-639,176	The net increase is due mainly to Rent, and to a smaller extent to Occupancy and Telephone
0031- TELEPHONE, TELEGRAPH, TELEGRAM, ETC	861,427	921,179	59,753	
0032- RENTALS - LAND AND STRUCTURES	16,910,288	22,136,010	5,225,722	
0034- SECURITY SERVICES	2,958,890	1,691,260	-1,267,630	
0035- OCCUPANCY FIXED COST	1,600,532	1,806,894	206,362	
Local Subtotal	25,722,174	29,307,205	3,585,031	
FEDERAL				
	Budget	Total Budget	VARIANCE	
0030- ENERGY, COMM. AND BLDG RENTALS	181,035	181,035	0	
0031- TELEPHONE, TELEGRAPH, TELEGRAM, ETC	504,882	600,416	95,534	
0032- RENTALS - LAND AND STRUCTURES	383,000	541,229	158,229	
0034- SECURITY SERVICES	396,951	238,722	-158,229	
Federal Subtotal	1,465,867	1,561,402	95,534	
AGENCY TOTAL	27,188,041	30,868,606	3,680,565	

FY14 FIXED COST BUDGET AND ACTUALS									
LOCAL	AMP FY14		ESA FY14		FSA				
CSG\TITLE	Budget	YTD Expenditures	Budget	YTD Expenditures	Budget	YTD Expenditures	Budget	YTD Expenditures	Budget Vs Actuals
0030- ENERGY, COMM. AND BLDG RENTALS	28,944	25,566.28	422,221	422,221	2,256,748	2,014,468.91	2,707,913	2,462,256.19	245,656.81
0031- TELEPHONE, TELEGRAPH, TELEGRAM, ETC	412,134	412,134	220,897.03	220,897.03	60,889	54,140.92	693,920	687,171.95	6,748.08
0032- RENTALS - LAND AND STRUCTURES	1,139,338	1,139,338	8,471,763.5	8,675,773.21	4,670,755.5	4,670,755.5	14,281,857	14,485,866.71	-204,009.71
0034- SECURITY SERVICES	86,335	86,335.01	2,189,930	2,189,930	32,792	32,792.01	2,309,057	2,309,057.02	-0.02
0035- OCCUPANCY FIXED COSTS			89,976	89,976	2,220,981	2,134,391.75	2,310,957	2,224,367.75	86,589.25
Local Subtotal	1,666,751	1,663,373.29	11,394,787.53	11,598,797.24	9,242,165.5	8,906,549.09	22,303,704.03	22,168,719.62	134,984.41
FEDERAL									
CSG\TITLE	Budget	YTD Expenditures	Budget	YTD Expenditures	Budget	YTD Expenditures	Budget	YTD Expenditures	Budget Vs Actuals
0030- ENERGY, COMM. AND BLDG RENTALS			181,035	181,035			181,035	181,035	0
0031- TELEPHONE, TELEGRAPH, TELEGRAM, ETC	572,416	572,416	13,000	13,000	13,203.03	15,000	598,619	600,416	-1,797
0032- RENTALS - LAND AND STRUCTURES	985,007	985,007	75,000	75,000			1,060,007	1,060,007	0
0034- SECURITY SERVICES	94,015	88,126.95	188,722	199,394.02			282,737	287,521	-4,784
Federal Subtotal	763,778	757,890.18	457,757	468,429.02	13,203.03	15,000	2,122,398	2,128,979	-6,581
FY14 GRAND TOTAL	2,430,529	2,421,263	11,852,545	12,067,226	9,255,369	8,921,549	24,426,102	24,297,699	128,403
FY15 FIXED COST BUDGET AND ACTUALS									
LOCAL	AMP		ESA		FSA		AGENCY TOTAL		
CSG\TITLE	Budget	YTD Expenditures	Budget	YTD Expenditures	Budget	YTD Expenditures	Total Budget	Total Expenditures	Budget Vs Actuals
0030- ENERGY, COMM. AND BLDG RENTALS	146,042	119,838.52	745,354	744,715	2,499,641	2,488,800	3,391,037	2,844,330.51	546,706.5
0031- TELEPHONE, TELEGRAPH, TELEGRAM, ETC	412,134	182,933.5	388,403.5	183,509.21	60,889	28,777.63	861,427	980,621.89	(119,195.4)
0032- RENTALS - LAND AND STRUCTURES	1,816,345	1,816,345	10,465,080.33	9,477,540.07	4,628,862.67	4,628,862.67	16,910,288	15,922,747.74	987,540.3
0034- SECURITY SERVICES	86,335	86,335	2,783,631.47	2,783,631.47	88,924	88,924	2,958,890	2,937,379.43	21,511.0
0035- OCCUPANCY FIXED COST			259,386	0	1,341,146	1,263,247.77	1,600,532	1,263,247.77	337,284.2
Local Subtotal	2,460,856	2,205,452	14,641,855	13,189,396	8,619,463	8,498,612	25,722,174	23,948,327	1,773,847
FEDERAL									
CSG\TITLE	Budget	YTD Expenditures	Budget	YTD Expenditures	Budget	YTD Expenditures	Total Budget	Total Expenditures	Budget Vs Actuals
0030- ENERGY, COMM. AND BLDG RENTALS			181,035	181,035			181,035	181,035	0
0031- TELEPHONE, TELEGRAPH, TELEGRAM, ETC	484,788	261,578.8	13,000	6,143.66	7,093.44	7,093.44	504,882	274,816	230,066
0032- RENTALS - LAND AND STRUCTURES	308,000	308,000	75,000	75,000			383,000	383,000	0
0034- SECURITY SERVICES	208,229	208,229	188,722	188,722			396,951	396,951	0
Federal Subtotal	1,001,017	777,807	457,757	450,901	7,093	7,093	1,465,867	1,235,801	230,066
FY15 GRAND TOTAL	3,461,873	2,983,259	15,099,612	13,640,296	8,626,556	8,505,706	27,188,041	25,184,129	2,003,912
FY16 FIXED COST BUDGET AND ACTUALS									
LOCAL	AMP		ESA		FSA		AGENCY TOTAL		
CSG\TITLE	Budget	YTD Expenditures	Budget	YTD Expenditures	Budget	YTD Expenditures	Total Budget	Total Expenditures	Budget Vs Actuals
0030- ENERGY, COMM. AND BLDG RENTALS	107,777		744,715	198,732	1,899,369	27,697	2,751,861	226,428.51	2,525,432.5
0031- TELEPHONE, TELEGRAPH, TELEGRAM, ETC	441,567	99,439.82	389,042.5	60,348.88	90,569.63		921,179	159,788.70	761,390.4
0032- RENTALS - LAND AND STRUCTURES	1,911,512		15,231,405.43		499,309.04		22,136,010	0.00	22,136,010.5
0034- SECURITY SERVICES			1,602,336.		88,924		1,691,260	0.00	1,691,260.0
0035- OCCUPANCY FIXED COST			259,386		154,750.8		1,806,894	0.00	1,806,894.0
Local Subtotal	2,460,856	99,440	18,226,885	259,081	8,619,464	27,697	29,307,205	386,217	28,920,987
FEDERAL									
CSG\TITLE	Budget	YTD Expenditures	Budget	YTD Expenditures	Budget	YTD Expenditures	Total Budget	Total Expenditures	Budget Vs Actuals
0030- ENERGY, COMM. AND BLDG RENTALS			181,035				181,035		181,035
0031- TELEPHONE, TELEGRAPH, TELEGRAM, ETC	572,416		13,000		15,000.		600,416		600,416
0032- RENTALS - LAND AND STRUCTURES	466,229		75,000				541,229		541,229
0034- SECURITY SERVICES	50,000		188,722				238,722		238,722
Federal Subtotal	1,088,645	0	457,757	0	15,000	0	1,561,402	0	1,561,402
FY16 GRAND TOTAL	3,549,501	99,440	18,684,642	259,081	8,634,464	27,697	30,868,606	386,217	30,482,389

Department of Human Services Existing Inventory 2015

Building Name	Building Use		LEASE TERM	Total Rent	Electronic Security	Contract Security	Operational	Total Security	Grand Total
LEASE # 0610	FSA SHELTER	5 YEAR LEASE	11/1/2011-10/30/2016	834,854	-	-	-	-	834,854
TAYLOR STREET SERVICE CENTER	ESA SERVICE CENTER	EXPIRED LEASE	NEW LEASE TO BE 5 YRS	1,522,493	7,241	347,964	44,869	539,865	2,114,122
VALLEY PLACE SHELTER	FSA SHELTER	LEASE	10/15/2011- 10/15/2016	308,149	-	-	-	-	338,461
ANACOSTIA SERVICE CENTER	ESA SERVICE CENTER	10 YEAR LEASE 1- 5 year option to renew	1/1/2010-10/1-2020	2,027,381	13,958	450,031	58,031	702,815	2,932,126
ADAMS PLACE MEN'S SHELTER	FSA SHELTER	5 YR LEASE WITH 5- 5 YR OPTIONS	11/1/2006-10/30/2016	194,962	-	-	-	-	261,651
FT DAVIS SERVICE CENTER	ESA SERVICE CENTER	10 YEAR LEASE	2/1/2013-1/31/2022	697,120	-	360,758	46,519	552,207	1,250,426
CONGRESS HEIGHTS SERVICE CENTER	ESA SERVICE CENTER	EXPIRED LEASE-LOI signed waiting excuted lease	NEW LEASE TO BE 10 YRS	439,190	-	-	-	-	439,190
SELF HELP CENTER	ESA SELF HELP AND DCAS	EXPIRED LEASE	NEW LEASE TO BE 2 YRS						
DHS HEADQUARTERS	DHS ADMINISTRATIVE	10 YR LEASE& POSSIBLE 4 YR ENTENTION	9/1/2012-/9/30/2021	4,800,000	-	281,507	36,300	430,899	5,230,899
H STREET SERVICE CENTER	ESA SERVICE CENTER	14 YEAR LEASE	8/16/13 - 8/15/2027	3,773,435	-	397,937	51,313	609,117	4,619,169
VIRGINIA WILLIAMS FAMILY RESOURCE CENTER	FSA FAMILY INTAKE	5 YEAR LEASE	7/26/2014-7/25/2019						
WAYNE PLACE SHELTER	FSA SHELTER	DISTRICT OWNED		-	-	-	-	-	21,269
LACASA TRP	FSA SHELTER	DISTRICT OWNED		-	-	-	-	-	47,630
WAYNE PLACE SHELTER	FSA SHELTER	DISTRICT OWNED		-	-	-	-	-	3,307
NEW YORK AVE MEN'S SHELTER	FSA SHELTER	DISTRICT OWNED		-	-	-	-	-	205,711
GIRARD FAMILY SHELTER	FSA SHELTER	DISTRICT OWNED		-	-	-	-	-	107,957
LA CASA SHELTER	FSA SHELTER	DISTRICT OWNED		-	-	-	-	-	67,256
FAMILY SHELTER-SINGLE FAMILY	FSA SHELTER	DISTRICT OWNED		-	-	-	-	-	7,170
FAMILY SHELTER-SINGLE FAMILY	FSA SHELTER	DISTRICT OWNED		-	-	-	-	-	17,327
EMERY MEN'S SHELTER	FSA SHELTER	DISTRICT OWNED		-	-	-	-	-	301,398
FAMILY SHELTER-SINGLE FAMILY	FSA SHELTER	DISTRICT OWNED		-	-	-	-	-	13,655
DC GENERAL - ADMIN BLDG #6	FSA SHELTER	DISTRICT OWNED		-	-	-	-	-	242,681
HARRIET TUBMAN SHELTER	FSA SHELTER	DISTRICT OWNED		-	-	-	-	-	129,680
DCGH BUILDING NO 12	FSA SHELTER	DISTRICT OWNED		-	-	-	-	-	235,213
FAMILY SHELTER-SINGLE FAMILY	FSA SHELTER	DISTRICT OWNED		-	-	-	-	-	23,101
NAYLOR ROAD FAMILY SHELTER	FSA SHELTER	DISTRICT OWNED		-	-	-	-	-	67,945
801 EAST MEN'S SHELTER	FSA SHELTER	DISTRICT OWNED		-	-	-	-	-	655,519
HOMELESS SHELTER	FSA SHELTER	DISTRICT OWNED		-	-	-	-	-	62,283
CCNV SHELTER	SHELTER	DISTRICT OWNED		-	-	-	-	-	1,345,377
INFIRMARY	SHELTER	DISTRICT OWNED		-	-	-	-	-	469,395
OPEN DOOR SHELTER	FSA SHELTER	DISTRICT OWNED		-	-	-	-	-	220,702
UNITY HEALTH CARE CLINIC	HEALTH CLINIC	DISTRICT OWNED		-	-	-	-	-	2,541
JOHN L. YOUNG SHELTER	FSA SHELTER	DISTRICT OWNED		-	-	-	-	-	328
FAMILY SHELTER-SINGLE FAMILY	FSA SHELTER	DISTRICT OWNED		-	-	-	-	-	6,700
BLAIR SHELTER MEN'S SHELTER	FSA SHELTER	DISTRICT OWNED		-	-	-	-	-	12,987

Department of Human Services Schedule A Report

Posn Nbr	Title	Emplid	Hire Date	Grade	Step	Salary	Budgeted Position	Appr Year	Grant Nbr	Fund Code	Prgm Code	Activity	Department Name	Location Name
12053	ACCOUNTANT	12162	2/11/2002	12	8	89917	Y	16	61IDCR	8200	ACCT	100F	Human Support Services DHS	64 New York Ave. N.E.
27543	ACCOUNTANT	27723	9/13/1992	11	9	75051	Y	16	61IDCR	8200	ACCT	100F	Human Support Services DHS	64 New York Ave. N.E.
32445	ACCOUNTANT	56325	6/22/2009	12	2	76161	Y	16	61IDCR	8200	ACCT	100F	Human Support Services DHS	64 New York Ave. N.E.
35153	ACCOUNTANT			12	10	94502	Y	16	61IDCR	8200	ACCT	100F	Human Support Services DHS	64 New York Ave. N.E.
20866	ACCOUNTING OFFICER			15	5	133230	Y	16	61IDCR	8200	ACCT	100F	Human Support Services DHS	64 New York Ave. N.E.
5502	ACCOUNTS PAYABLE MGR	3918	11/8/1999	15	8	144563	Y	16	61IDCR	8200	ACCT	100F	Human Support Services ACFO	64 New York Ave. N.E.
3888	ACCOUNTS PAYABLE SUPV	14696	6/6/1997	14	5	113477	Y	16		100	ACCT	100F	Human Support Services DHS	64 New York Ave. N.E.
12505	ACCOUNTS PAYABLE TECH	12620	3/14/1988	10	10	70046	Y	16	61IDCR	8200	ACCT	100F	Human Support Services DHS	64 New York Ave. N.E.
71761	Acting Chief of Staff			7	0	98482	Y	16		100	D107	1000	Executive Office of the Mayor	John A. Wilson Building
33893	ADA Comp. Spec. (Human Svcs.)	7348	7/27/1992	13	0	98863.39	Y	16		100	D107	1000	DHS OFC DIRECTOR	64 New York Ave. N.E.
5476	ADMIN OFFICER	5542	12/24/1984	14	0	124084.62	Y	16		100	D100	1000	DHS OFC DIRECTOR	64 New York Ave. N.E.
21732	ADMIN OFFICER			12	1	68294	Y	16		100	C100	1000	DHS OPRMI	64 New York Ave. N.E.
11010	ADMIN SRVS OFFICER	11115	7/13/1981	13	10	101385	Y	16		100	E117	2000	DHS IMA H ST SC ADMIN	645 H ST NE
30716	ADMIN SUPPORT ASST			7	1	41020	Y	16	69AFTF	8200	E115	2000	DHS IMA H ST SC DPD&T	64 New York Ave. N.E.
19861	ADMIN SUPPORT SPEC	20029	4/28/1969	11	7	71212	Y	16		100	AP10	5000	DHS FSA	64 New York Ave. N.E.
16321	Administrative Officer	27204	7/10/2005	14	0	116827.75	Y	16		100	E117	2000	DHS IMA H ST SC ADMIN	64 New York Ave. N.E.
71980	Administrative Officer	43744	1/5/2009	14	0	107284.8	Y	16	62CSSS	8200	HC40	5000	DHS FSA	64 New York Ave. N.E.
75463	Administrative Officer			13	0	100962.5	Y	9		300	S103	1000	DHS IMA H ST SC DIS	645 H ST NE
75824	Administrative Officer			14	0	116107	Y	16	62FSRR	8200	R102	5000	DHS FSA	64 New York Ave. N.E.
13391	Adult Protect. Svcs Prog. Mgr.	31974	1/5/2010	14	0	107087.25	Y	16	62CSSS	8200	AP10	5000	DHS FSA	645 H ST NE
8389	Adult Protective Services Prog	16153	2/1/1977	12	8	89918	Y	16	62CSSS	8200	AP10	5000	DHS FSA	645 H ST NE
43696	AGENCY FISCAL OFFICER	28890	4/18/2005	16	5	159104	Y	16	61IDCR	8200	ACCT	100F	Human Support Services DHS	64 New York Ave. N.E.
11661	ASSOC CHIEF FINANCIAL OFFICER	9084	8/4/1997	18	4	192058	Y	16		100	ACFO	100F	Human Support Services ACFO	64 New York Ave. N.E.
41756	ATTORNEY ADVISOR	13228	4/6/1962	15	10	163502	Y	16	61IDCR	8200	G100	1000	DHS OFC DIRECTOR	64 New York Ave. N.E.
41762	Attorney Advisor			13	0	90484	Y	16		100	G100	1000	DHS OFC DIRECTOR	64 New York Ave. N.E.
41764	Attorney Advisor	43235	11/10/2008	13	3	96516	Y	16		100	G100	1000	DHS OFC DIRECTOR	64 New York Ave. N.E.
41765	ATTORNEY ADVISOR	930	9/5/1986	14	9	135447	Y	16	61IDCR	8200	G100	1000	DHS OFC DIRECTOR	64 New York Ave. N.E.
41811	Attorney Advisor			12	0	76085	Y	16		100	G100	1000	DHS OFC DIRECTOR	64 New York Ave. N.E.
4521	BUDGET ANALYST	70313	9/10/2012	12	5	83039	Y	16	61IDCR	8200	BUDG	100F	Human Support Services DHS	64 New York Ave. N.E.
23355	BUDGET ANALYST	70873	11/19/2012	12	5	83039	Y	16	61IDCR	8200	BUDG	100F	Human Support Services DHS	64 New York Ave. N.E.
32826	BUDGET ANALYST			12	1	73868	Y	16	61IDCR	8200	BUDG	100F	Human Support Services DHS	64 New York Ave. N.E.
11899	BUDGET OFFICER	2056	11/14/2004	15	1	118118	Y	16		100	BUDG	100F	Human Support Services DHS	64 New York Ave. N.E.
3789	Capital Operations Project Mgr	585	4/14/2003	15	0	139924.79	Y	16	61IDCR	8250	D109	1000	DHS OFC DIRECTOR	64 New York Ave. N.E.
3789	Capital Operations Project Mgr	585	4/14/2003	15	0	139924.79	Y	16		100	HC40	5000	DHS OFC DIRECTOR	64 New York Ave. N.E.
739	Case Manager	33786	10/30/2006	11	7	71212	Y	16	69AFTF	8200	SF10	5000	DHS STRONG FAMILIES	645 H ST NE
4762	Case Manager	71186	12/31/2012	11	3	63536	Y	16		100	HC91	5000	DHS FSA	64 New York Ave. N.E.
10357	Case Manager	69467	8/13/2012	11	5	67374	Y	16		100	SF10	5000	DHS FSA	64 New York Ave. N.E.
11547	Case Manager	67269	11/21/2011	9	5	55883	Y	16		100	HC91	5000	DHS STRONG FAMILIES	645 H ST NE
21302	Case Manager	32770	7/10/2006	11	5	67374	Y	16	62FSRR	8200	R100	5000	DHS FSA	64 New York Ave. N.E.
24942	Case Manager	63155	8/30/2010	11	5	67374	Y	16	69AFTF	8200	SF10	5000	DHS FSA	64 New York Ave. N.E.
46389	Case Manager	60384	2/1/2010	11	1	59698	Y	16	51DCVA	8200	HS99	5000	DHS FSA	64 New York Ave. N.E.
70971	Case Manager	73039	7/15/2013	11	4	65455	Y	16	51DCVA	8200	HS99	5000	DHS FSA	64 New York Ave. N.E.
70972	Case Manager	88478	9/8/2015	11	1	59698	Y	16	51DCVA	8200	HS99	5000	DHS FSA	64 New York Ave. N.E.
71484	Case Manager	64276	12/20/2010	11	5	67374	Y	16	51DCVA	8200	HS99	5000	DHS FSA	64 New York Ave. N.E.
71596	Case Manager	32504	4/12/2010	11	6	69293	Y	16	51DCVA	8200	HS99	5000	DHS FSA	64 New York Ave. N.E.
71889	Case Manager	73403	8/12/2013	11	3	63536	Y	16		100	SF13	5000	DHS FSA	64 New York Ave. N.E.
71890	Case Manager	26987	6/29/2015	11	10	76969	Y	16		100	SF13	5000	DHS FSA	645 H ST NE
71892	Case Manager	62663	8/16/2010	11	9	75050	Y	16		100	SF13	5000	DHS FSA	645 H ST NE
73561	Case Manager			11	0	59698	Y	16		100	CM19	2000	DHS IMA H ST SC DPD&T	645 H ST NE
75400	Case Manager	60859	4/26/2010	11	1	59698	Y	16	51DCVA	8200	HS98	5000	DHS FSA	64 New York Ave. N.E.
75401	Case Manager	81158	6/16/2014	11	1	59698	Y	16	51DCVA	8200	HS98	5000	DHS FSA	64 New York Ave. N.E.
75402	Case Manager	78105	9/9/2013	11	3	63536	Y	16	51DCVA	8200	HS98	5000	DHS FSA	64 New York Ave. N.E.
75404	Case Manager	58778	4/3/2013	11	4	65455	Y	16	51DCVA	8200	HS98	5000	DHS FSA	64 New York Ave. N.E.
75492	Case Manager	11335	1/30/2012	11	6	69293	Y	16		100	SF10	5000	DHS FSA	645 H ST NE
76852	Case Manager	11651	8/11/2014	11	6	69293	Y	16	51DCVA	8200	HS98	5000	DHS FSA	64 New York Ave. N.E.
77789	Case Manager	83474	9/29/2014	11	2	61617	Y	16		772	SF13	5000	DHS FSA	64 New York Ave. N.E.
82717	Case Manager	80536	4/21/2014	11	2	61617	Y	16		100	SF13	5000	DHS FSA	64 New York Ave. N.E.
82718	Case Manager	85491	3/23/2015	11	1	59698	Y	16		100	SF13	5000	DHS FSA	64 New York Ave. N.E.

Posn Nbr	Title	Emplid	Hire Date	Grade	Step	Salary	Budgeted Position	Appr Year	Grant Nbr	Fund Code	Prgm Code	Activity	Department Name	Location Name
82720	Case Manager	79969	2/10/2014	11	2	61617	Y	16		100	SF13	5000	DHS FSA	64 New York Ave. N.E.
82721	Case Manager	28818	2/24/2014	11	10	76969	Y	16		100	SF13	5000	DHS FSA	64 New York Ave. N.E.
82724	Case Manager	80033	2/24/2014	11	2	61617	Y	16		100	SF13	5000	DHS FSA	64 New York Ave. N.E.
82726	Case Manager	79771	1/27/2014	11	2	61617	Y	16		100	SF13	5000	DHS FSA	64 New York Ave. N.E.
85699	Case Manager	86037	5/18/2015	11	1	59698	Y	16		100	SF13	5000	DHS FSA	64 New York Ave. N.E.
85700	Case Manager			11	0	59698	Y	16		100	SF13	5000	DHS FSA	64 New York Ave. N.E.
85701	Case Manager	78675	10/21/2013	11	3	63536	Y	16		100	SF13	5000	DHS FSA	64 New York Ave. N.E.
85814	Case Manager			11	0	59698	Y	16		100	HS77	5000	DHS FSA	64 New York Ave. N.E.
85815	Case Manager	85986	5/18/2015	11	1	59698	Y	16		100	HS77	5000	DHS FSA	64 New York Ave. N.E.
85816	Case Manager	85863	5/4/2015	11	1	59698	Y	16		100	HS77	5000	DHS FSA	64 New York Ave. N.E.
85818	Case Manager	12975	9/8/2014	9	2	51134	Y	16		100	HS77	5000	DHS FSA	64 New York Ave. N.E.
85820	Case Manager	86036	5/18/2015	9	1	49551	Y	16		100	HS77	5000	DHS FSA	64 New York Ave. N.E.
85821	Case Manager	86210	6/1/2015	9	1	49551	Y	16		100	HS77	5000	DHS FSA	64 New York Ave. N.E.
85921	Case Manager	87171	7/27/2015	11	1	59698	Y	16	62CSSS	8200	HC87	5000	DHS FSA	64 New York Ave. N.E.
85922	Case Manager	87124	7/27/2015	11	1	59698	Y	16	62CSSS	8200	HC87	5000	DHS FSA	64 New York Ave. N.E.
85923	Case Manager	87125	7/27/2015	11	1	59698	Y	16	62CSSS	8200	HC87	5000	DHS FSA	64 New York Ave. N.E.
85924	Case Manager	87561	8/10/2015	11	1	59698	Y	16	62CSSS	8200	HC87	5000	DHS FSA	64 New York Ave. N.E.
87494	Case Manager	88895	10/5/2015	11	4	65455	Y	16		100	SF13	5000	DHS FSA	64 New York Ave. N.E.
87495	Case Manager	88968	10/5/2015	11	3	63536	Y	16		100	SF13	5000	DHS FSA	64 New York Ave. N.E.
87496	Case Manager	88912	10/5/2015	11	4	65455	Y	16		100	SF13	5000	DHS FSA	64 New York Ave. N.E.
712	CASE MGR			11	1	59698	Y	16	69AFTF	8200	SF10	5000	DHS STRONG FAMILIES	645 H ST NE
5843	CASE MGR	5913	9/22/2003	11	5	67374	Y	16		100	HC40	5000	DHS FSA	645 H ST NE
13150	CASE MGR	13270	9/8/2003	11	8	73131	Y	16	69AFTF	8200	SF10	5000	DHS STRONG FAMILIES	645 H ST NE
23298	CASE MGR	23459	9/8/2003	11	7	71212	Y	16	69AFTF	8200	SF10	5000	DHS STRONG FAMILIES	645 H ST NE
35672	CASE MGR	21040	5/28/1985	11	8	73131	Y	16	69AFTF	8200	SF10	5000	DHS FSA	64 New York Ave. N.E.
35534	Chief Information Officer	65464	7/5/2011	16	0	138229.97	Y	16	61JAFS	8200	S102	1000	DHS OFC DIRECTOR	64 New York Ave. N.E.
77890	Chief Information Officer	30054	7/25/2005	16	0	143062	Y	16	61JAFS	8200	S102	1000	DHS OFC DIRECTOR	64 New York Ave. N.E.
36458	CHIEF MGMT OPERATIONS OFFICER	13203	9/25/2000	15	10	152118	Y	16	61IDCR	8200	ACCT	100F	Human Support Services ACFO	64 New York Ave. N.E.
47250	Chief of Staff	85417	3/16/2015	9	0	113300	Y	16		100	D107	1000	DHS OFC DIRECTOR	64 New York Ave. N.E.
1516	Chief Operating Officer	35443	4/13/2015	10	0	161710	Y	16		100	D107	1000	DHS OFC DIRECTOR	64 New York Ave. N.E.
5900	CHILD CARE ELIGIBILITY SPEC	37341	11/13/2007	11	6	69293	Y	16	69AFTF	8200	E112	2000	DHS IMA H ST SC DPD&T	645 H ST NE
27654	CHILD CARE ELIGIBILITY SPEC	27836	11/24/1986	11	10	76969	Y	16		762	E133	2000	DHS OECD	4001 S Capitol ST SW
2676	Child Support Investigator II	30305	8/22/2005	11	2	61617	Y	16	61JAFS	8200	QM10	2000	DHS IMA ESC M&QA	64 New York Ave. N.E.
12599	CLERICAL ASSISTANT	12714	2/28/2002	6	9	47343	Y	16	61JAFS	8200	C100	1000	DHS OPRMI	64 New York Ave. N.E.
27159	Clerical Assistant	27336	7/2/2001	7	9	52419	Y	16	61IDCR	8200	ACCT	100F	Human Support Services DHS	64 New York Ave. N.E.
36203	Clerical Assistant	14546	5/20/2001	7	9	52419	Y	16	61IDCR	8200	ACCT	100F	Human Support Services DHS	64 New York Ave. N.E.
41809	CLERICAL ASSISTANT	25803	8/31/1998	7	8	47146	Y	16		100	G100	1000	DHS OFC DIRECTOR	64 New York Ave. N.E.
17697	CLERICAL ASSISTANT(OA)			6	1	29449	Y	16	62CSCS	8200	CS11	5000	DHS FSA	645 H ST NE
9957	COLLECTION AGENT	10666	3/30/1987	9	7	59049	Y	16	69AFTF	8200	ACCT	100F	Human Support Services DHS	64 New York Ave. N.E.
16015	COLLECTION AGENT			9	1	49551	Y	16	69AFTF	8200	ACCT	100F	Human Support Services DHS	64 New York Ave. N.E.
17331	COLLECTION AGENT	43599	12/22/2008	9	10	63798	Y	16	61IDCR	8200	ACCT	100F	Human Support Services DHS	64 New York Ave. N.E.
34483	Community Liaison Specialist	25212	1/10/2004	11	3	63536	Y	16	69AFTF	8200	CM11	2000	DHS IMA H ST SC ADMIN	64 New York Ave. N.E.
77189	Community Liaison Specialist	31221	11/28/2005	11	2	61617	Y	16		100	CM11	2000	DHS IMA H ST SC ADMIN	645 H ST NE
77189	Community Liaison Specialist	78552	10/7/2013	11	4	65455	Y	16		100	CM11	2000	DHS IMA H ST SC ADMIN	645 H ST NE
77190	Community Liaison Specialist	8742	5/3/2004	11	2	61617	Y	16		100	CM11	2000	DHS IMA H ST SC ADMIN	64 New York Ave. N.E.
77191	Community Liaison Specialist	50450	4/8/2013	11	7	71212	Y	16		100	CM11	2000	DHS IMA H ST SC ADMIN	645 H ST NE
23789	Compliance & Account. Officer	47178	3/25/2013	15	0	139869.06	Y	16		100	C100	1000	DHS OFC DIRECTOR	64 New York Ave. N.E.
24223	Compliance & Monitoring Offcr.	5631	8/2/1980	13	0	108749.28	Y	16	69AFTF	8200	C100	1000	DHS OPRMI	64 New York Ave. N.E.
30354	Compliance & Monitoring Offcr.	12277	9/7/2004	13	0	106431.96	Y	16		100	C100	1000	DHS OPRMI	64 New York Ave. N.E.
85492	Compliance Monitor	20811	2/19/1983	12	10	94504	Y	16		100	C100	1000	DHS OPRMI	64 New York Ave. N.E.
85496	Compliance Monitor	23848	2/20/1996	9	9	62215	Y	16		100	C100	1000	DHS OPRMI	64 New York Ave. N.E.
835	Compliance Specialist	79406	12/30/2013	9	6	57466	Y	16	61JAFS	8200	C100	1000	DHS OPRMI	64 New York Ave. N.E.
2662	Compliance Specialist	37829	9/24/2012	11	4	65455	Y	16	61IDCR	8200	C100	1000	DHS OPRMI	64 New York Ave. N.E.
9609	COMPLIANCE SPECIALIST	9716	10/29/1990	12	7	87625	Y	16	61JAFS	8200	C100	1000	DHS OPRMI	64 New York Ave. N.E.
16487	Compliance Specialist	37854	9/24/2012	11	4	65455	Y	16	61IDCR	8200	C100	1000	DHS OPRMI	64 New York Ave. N.E.
19761	Compliance Specialist	11091	1/4/1999	12	2	76160	Y	16	61JAMA	8250	C100	1000	DHS OPRMI	64 New York Ave. N.E.
20281	Compliance Specialist	25784	3/6/1980	12	2	76160	Y	16	61JAMA	8250	C100	1000	DHS OPRMI	64 New York Ave. N.E.
20293	Compliance Specialist	9384	7/21/1986	11	5	67374	Y	16	61JAFS	8200	C100	1000	DHS OPRMI	64 New York Ave. N.E.
24194	Compliance Specialist	9399	3/5/1988	12	2	76160	Y	16	61JAFS	8200	C100	1000	DHS OPRMI	64 New York Ave. N.E.

Posn Nbr	Title	Emplid	Hire Date	Grade	Step	Salary	Budgeted Position	Appr Year	Grant Nbr	Fund Code	Prgm Code	Activity	Department Name	Location Name
25288	Compliance Specialist	12124	12/20/1996	12	2	76160	Y	16	61JAFS	8200	C100	1000	DHS OPRMI	64 New York Ave. N.E.
25407	COMPLIANCE SPECIALIST	25567	11/12/1992	12	7	87625	Y	16	61JAFS	8200	C100	1000	DHS OPRMI	64 New York Ave. N.E.
27450	COMPLIANCE SPECIALIST	27624	3/30/1987	12	7	87625	Y	16	61JAFS	8200	C100	1000	DHS OPRMI	64 New York Ave. N.E.
26167	Computer Operator	562	10/25/2010	6	8	46052	Y	16		100	S102	1000	DHS OFC INFO SYSTEMS	64 New York Ave. N.E.
71989	Computer Operator	22886	2/4/1987	8	9	56527	Y	16	69AFTF	8200	S100	1000	DHS OFC INFO SYSTEMS	64 New York Ave. N.E.
86306	Contract Administrator			12	0	73867	Y	16		100	HC40	5000	DHS FSA	64 New York Ave. N.E.
87499	Contract Administrator			12	0	73867	Y	16		100	HC40	5000	DHS FSA	64 New York Ave. N.E.
35500	CONTROLLER	9396	4/10/1989	16	10	171161	Y	16	61IDCR	8200	ACCT	100F	Human Support Services ACFO	64 New York Ave. N.E.
33109	CORRECTIONAL OFFICER			6	1	43965	Y	5		100	8302	8010	DYRS - COMMITTED SERVICES- Not	3201 OAK HILL DR
184	Correspondence and Infor Spec	193	12/14/1996	12	10	87374	Y	16		100	D108	1000	DHS OFC DIRECTOR	64 New York Ave. N.E.
9971	DEP ADM, FAMILY SERVICES ADM	43633	1/4/2009	15	0	131127.24	Y	16		100	AP10	5000	DHS FSA	64 New York Ave. N.E.
9971	DEP ADM, FAMILY SERVICES ADM	43633	1/4/2009	15	0	131127.24	Y	16	62FSRR	8200	R100	5000	DHS FSA	64 New York Ave. N.E.
2563	Deputy Admin., Homeless Svcs.	89342	11/16/2015	15	0	107399	Y	16	62CSSS	8200	HC10	5000	DHS FSA	645 H ST NE
25403	Deputy Admin., Homeless Svcs.	17188	7/20/1998	15	0	125660	Y	16	62CSSS	8200	HC40	5000	DHS FSA	64 New York Ave. N.E.
16419	DEPUTY DIR	84868	1/28/2015	6	0	66950	Y	16		100	D107	1000	Executive Office of the Mayor	John A. Wilson Building
21435	Digital Director	84490	1/12/2015	6	0	66950	Y	16		100	D107	1000	Office of Communications	John A. Wilson Building
44533	DIRECTOR	34837	1/26/2015	E5	0	177675	Y	16		100	D107	1000	DHS OFC DIRECTOR	64 New York Ave. N.E.
11901	Economic Security Administrato	4562	10/15/2007	16	0	169150.72	Y	16	61JAFS	8200	E118	2000	DHS IMA H ST SC ADMIN	645 H ST NE
85177	Emergency Management Specialis	83169	9/8/2014	9	5	55883	Y	16	61IDCR	8250	D100	1000	DHS OFC DIRECTOR	64 New York Ave. N.E.
26841	EMERGENCY MGMT OFFICER	72110	4/22/2013	14	0	11868.3	Y	16		100	D107	1000	DHS OFC DIRECTOR	64 New York Ave. N.E.
25521	EXECUTIVE ASSISTANT	29427	6/12/2005	13	1	85105	Y	16	61IDCR	8200	ACCT	100F	Human Support Services ACFO	64 New York Ave. N.E.
3863	EXECUTIVE ASST	3888	10/20/1977	11	7	65839	Y	16	61IDCR	8200	C100	1000	DHS OPRMI	64 New York Ave. N.E.
82611	Executive Director Interagency	80690	4/28/2014	11	0	169744	Y	16		100	D107	1000	DHS OFC DIRECTOR	64 New York Ave. N.E.
14232	Facilities Planner	80743	5/5/2014	12	4	74654	Y	16	61IDCR	8250	D100	1000	DHS OFC DIRECTOR	64 New York Ave. N.E.
30733	FACILITIES SHELTER HOME COORD	71107	12/17/2012	12	4	74654	Y	16	61IDCR	8250	D109	1000	DHS OFC DIRECTOR	64 New York Ave. N.E.
30580	FACILITY PGM MGR	20068	7/30/1966	14	0	107900.24	Y	16		100	D109	1000	DHS OFC DIRECTOR	64 New York Ave. N.E.
24694	Family Services Administrator	79948	2/10/2014	16	0	135795.2	Y	16		100	AP10	5000	DHS OFC DIRECTOR	64 New York Ave. N.E.
30772	Grants Management Specialist	7055	7/10/1993	11	5	62291	Y	16	62CSCS	8200	CS11	5000	DHS FSA	64 New York Ave. N.E.
83479	Grants Management Specialist	80918	5/19/2014	11	5	67374	Y	16	61JAFS	8200	CM10	2000	DHS IMA ESC FS E&T	2100 MLK Ave. SE
8885	GRANTS MGMT SPEC			12	1	68294	Y	7	71IDCR	200	D103	1000	DHS OFC DIRECTOR	4 DC VILLAGE LANE SE
9123	HEARING APPEALS EXAM	9221	11/23/1977	12	10	87374	Y	16	69AFTF	8200	E105	2000	DHS IMA H ST SC DPD&T	64 New York Ave. N.E.
77199	HEARING APPEALS EXAM	24642	3/16/1972	12	6	78894	Y	16	69AFTF	8200	E105	2000	DHS IMA H ST SC DPD&T	645 H ST NE
9412	HEARING APPEALS EXAMINER	9515	5/13/1985	12	7	81014	Y	16	69AFTF	8200	E105	2000	DHS IMA H ST SC DPD&T	645 H ST NE
30773	Hearing Examiner	16817	9/23/1980	14	6	107895	Y	16		100	D107	1000	DHS OFC DIRECTOR	64 New York Ave. N.E.
17893	Homeless Coordinator	155	4/17/2007	13	5	96020	Y	16	69AFTF	8200	SF10	5000	DHS FSA	64 New York Ave. N.E.
27502	Homeless Coordinator	80464	4/7/2014	13	5	96020	Y	16	62CSSS	8200	HC40	5000	DHS FSA	64 New York Ave. N.E.
30352	Homeless Coordinator	8480	2/8/1987	13	9	106936	Y	16	62CSSS	8200	HC20	5000	DHS FSA	64 New York Ave. N.E.
7384	Homeless Coordinator (Outreach	78104	9/9/2013	12	3	78453	Y	16		100	HC40	5000	DHS FSA	64 New York Ave. N.E.
24869	Homeless Coordinator (Outreach	27436	9/8/2003	12	7	87625	Y	16	62CSSS	8200	HC20	5000	DHS FSA	64 New York Ave. N.E.
3729	HOMELESS PGM COOR			13	1	66649	Y	16	52ESGH	8200	HC40	5000	DHS FSA	645 H ST NE
21594	Homeless Svcs. Program Coord.	79818	8/10/2015	13	0	85105.81	Y	16	62CSSS	8200	HC10	5000	DHS FSA	64 New York Ave. N.E.
34940	Homeless Svcs. Program Coord.	36124	7/23/2007	13	0	84135.74	Y	16	62CSSS	8200	HC40	5000	DHS FSA	64 New York Ave. N.E.
85817	Homeless Svcs. Program Coord.	64273	12/20/2010	13	0	86298.34	Y	16		100	HS77	5000	DHS FSA	64 New York Ave. N.E.
70973	Homeless Svcs. Veterans Coord	28187	1/10/2005	13	0	96159.98	Y	16	51DCVA	8200	HS99	5000	DHS FSA	64 New York Ave. N.E.
86271	Housing Coordinator	86634	6/29/2015	11	1	59698	Y	16		100	HC81	5000	DHS FSA	64 New York Ave. N.E.
86272	Housing Coordinator	35976		11	1	59698	Y	16		100	HC81	5000	DHS FSA	64 New York Ave. N.E.
86273	Housing Coordinator	86900	7/13/2015	11	1	59698	Y	16		100	HC81	5000	DHS FSA	64 New York Ave. N.E.
86274	Housing Coordinator	87122	7/27/2015	11	1	59698	Y	16		100	HC81	5000	DHS FSA	64 New York Ave. N.E.
86277	Housing Coordinator	86701	6/29/2015	11	4	65455	Y	16		100	HC81	5000	DHS FSA	64 New York Ave. N.E.
77887	Human Resources Assistant	72490	6/3/2013	6	4	37803	Y	16	61IDCR	8250	D107	1000	DHS OFC DIRECTOR	64 New York Ave. N.E.
26354	Human Resources Manager	64334	6/18/2012	14	5	104916	Y	16	61IDCR	8250	D108	1000	DHS OFC DIRECTOR	64 New York Ave. N.E.
14170	Human Resources Officer III	63547	9/27/2010	15	0	136590.88	Y	16		100	D108	1000	DHS OFC DIRECTOR	64 New York Ave. N.E.
20134	HUMAN RESOURCES SPEC	87158	7/27/2015	11	2	55544.77	Y	9		300	S103	1000	DHS OFC DIRECTOR	64 New York Ave. N.E.
21544	HUMAN RESOURCES SPEC	22621	5/11/1998	11	7	65839	Y	16	61IDCR	8250	D108	1000	DHS OFC DIRECTOR	64 New York Ave. N.E.
30543	HUMAN RESOURCES SPEC	43122	12/8/2008	11	2	56969	Y	16		100	E115	2000	DHS OFC DIRECTOR	64 New York Ave. N.E.
15938	HUMAN SRVS PGM MGR	15880	8/31/1985	13	0	100918.58	Y	16		100	E115	2000	DHS IMA CONGRESS HTS SC	4001 S Capitol ST SW
21381	HUMAN SRVS PGM MGR	26668	1/4/1986	13	0	102517.35	Y	16	61JAMA	8250	CM12	2000	DHS IMA H ST SC ADMIN	645 H ST NE
30493	HUMAN SRVS PGM MGR	16952	4/28/1980	13	0	98588.02	Y	16		100	E115	2000	DHS IMA H ST SC MED	645 H ST NE
1229	INFORMATION TECHNOLOGY SPECIAL	1256	1/2/1997	12	10	94504	Y	16		100	E109	2000	DHS IMA H ST SC DIS	645 H ST NE

Posn Nbr	Title	Emplid	Hire Date	Grade	Step	Salary	Budgeted Position	Appr Year	Grant Nbr	Fund Code	Prgm Code	Activity	Department Name	Location Name
40295	Information Technology Special			13	1	85104	Y	9		300	S103	1000	Human Support Services DHS	64 New York Ave. N.E.
3890	INVESTIGATOR	3920	6/29/1993	12	7	87625	Y	16		100	QM10	2000	DHS IMA ESC M&QA	64 New York Ave. N.E.
8027	Investigator	37852	8/13/2012	11	6	69293	Y	16	61JAMA	8250	C100	1000	DHS OPRMI	64 New York Ave. N.E.
8073	INVESTIGATOR	8170	9/22/1991	12	7	81014	Y	16	61JAMA	8250	C100	1000	DHS OPRMI	64 New York Ave. N.E.
11132	INVESTIGATOR			11	1	59698	Y	10	01JAFS	8200	C100	1000	DHS OPRMI	2146 GEORGIA AVE NW
11443	INVESTIGATOR	78933	11/4/2013	12	6	78894	Y	16		100	C100	1000	DHS OPRMI	64 New York Ave. N.E.
14200	Investigator	14315	12/9/1997	12	7	87625	Y	16	69AFTF	8200	QM10	2000	DHS IMA ESC M&QA	64 New York Ave. N.E.
20673	Investigator	22438	12/22/2008	12	1	73867	Y	16	69AFTF	8200	QM10	2000	DHS IMA ESC M&QA	64 New York Ave. N.E.
20935	Investigator	28972	4/18/2006	12	2	76160	Y	16	61IDCR	8200	C100	1000	DHS OPRMI	64 New York Ave. N.E.
22169	Investigator	22323	8/3/1979	12	7	87625	Y	16		100	C100	1000	DHS OPRMI	64 New York Ave. N.E.
22363	Investigator	30694	10/3/2005	12	3	78453	Y	16		100	QM10	2000	DHS IMA ESC M&QA	64 New York Ave. N.E.
26363	INVESTIGATOR	26541	10/14/1997	12	7	87625	Y	16	61JAMA	8250	C100	1000	DHS OPRMI	64 New York Ave. N.E.
30353	INVESTIGATOR	3246	11/26/1995	12	7	81014	Y	16	61IDCR	8200	C100	1000	DHS OPRMI	64 New York Ave. N.E.
30500	INVESTIGATOR	3491	11/4/2002	12	6	85332	Y	16		100	QM10	2000	DHS IMA ESC M&QA	64 New York Ave. N.E.
30503	INVESTIGATOR	17800	7/12/1986	12	6	85332	Y	16	69AFTF	8200	QM10	2000	DHS IMA ESC M&QA	51 N ST NE
85717	Investigator	41549	10/19/2015	11	4	65455	Y	16	61JAFS	8200	C100	1000	DHS OPRMI	64 New York Ave. N.E.
85718	Investigator	44302	3/30/2009	11	3	63536	Y	16	61JAFS	8200	C100	1000	DHS OPRMI	64 New York Ave. N.E.
85719	INVESTIGATOR			12	0	68294	Y	16	61JAFS	8200	C100	1000	DHS OPRMI	64 New York Ave. N.E.
85721	Investigator	89001	10/19/2015	11	1	59698	Y	16	61JAFS	8200	C100	1000	DHS OPRMI	64 New York Ave. N.E.
85722	INVESTIGATOR	89166	11/2/2015	12	1	68294	Y	16	61JAFS	8200	C100	1000	DHS OPRMI	64 New York Ave. N.E.
75564	IT Project Manager	70041	8/27/2012	15	0	136590.88	N	9		300	S103	1000	DHS OFC INFO SYSTEMS	64 New York Ave. N.E.
75578	IT Project Manager			15	0	128879	Y	9		300	S103	1000	DHS OFC INFO SYSTEMS	64 New York Ave. N.E.
75579	IT Project Manager	6036	8/23/2004	15	0	150358.14	Y	9		300	S103	1000	DHS OFC INFO SYSTEMS	64 New York Ave. N.E.
87663	IT Project Manager			14	0	78760	Y	9		300	S103	1000	DHS OFC INFO SYSTEMS	64 New York Ave. N.E.
87664	IT Project Manager			14	0	78760	Y	9		300	S103	1000	DHS OFC INFO SYSTEMS	64 New York Ave. N.E.
88111	IT Project Manager			15	0	90384	Y	9		300	S103	1000	DHS OFC INFO SYSTEMS	64 New York Ave. N.E.
88112	IT Project Manager			15	0	90384	Y	9		300	S103	1000	DHS OFC INFO SYSTEMS	64 New York Ave. N.E.
88113	IT Project Manager			15	0	90384	Y	9		300	S103	1000	DHS OFC INFO SYSTEMS	64 New York Ave. N.E.
88114	IT Project Manager			15	0	90384	Y	9		300	S103	1000	DHS OFC INFO SYSTEMS	64 New York Ave. N.E.
10998	IT Spec (App Sftware/Internet)	70043	8/27/2012	13	10	109665	Y	16	69AFTF	8200	S100	1000	DHS OFC INFO SYSTEMS	64 New York Ave. N.E.
20465	IT Spec (App Sftware/Internet)	30427	11/7/2011	13	10	109665	Y	16	61JAMA	8250	S102	1000	DHS OFC INFO SYSTEMS	64 New York Ave. N.E.
75468	IT Spec (App Sftware/Internet)	11500	7/16/2012	13	4	93291	Y	16	61JAFS	8200	S102	1000	DHS OFC INFO SYSTEMS	64 New York Ave. N.E.
75713	IT Spec (App Sftware/Internet)	70073	8/27/2012	13	10	109665	Y	9		300	S103	1000	DHS OFC INFO SYSTEMS	64 New York Ave. N.E.
75920	IT Spec (App Sftware/Internet)			13	0	85104	Y	9		300	S103	1000	DHS OFC INFO SYSTEMS	3919 BENNING RD SE
75921	IT Spec (App Sftware/Internet)	72138	4/22/2013	13	10	109665	Y	16	61JAMA	8250	S102	1000	DHS OFC INFO SYSTEMS	64 New York Ave. N.E.
75921	IT Spec (App Sftware/Internet)	72138	4/22/2013	13	10	109665	Y	16	61IDCR	8250	S102	1000	DHS OFC INFO SYSTEMS	64 New York Ave. N.E.
15672	IT Spec (App Sftware/Data Mgmt)	8317	1/2/2001	13	9	106936	Y	16	69AFTF	8200	S100	1000	DHS OFC INFO SYSTEMS	64 New York Ave. N.E.
87665	IT Spec (App Sftware/Data Mgmt)			13	0	85104	Y	9		300	S103	1000	DHS OFC INFO SYSTEMS	3919 BENNING RD SE
87666	IT Spec (App Sftware/Data Mgmt)			13	0	85104	Y	9		300	S103	1000	DHS OFC INFO SYSTEMS	3919 BENNING RD SE
87667	IT Spec (App Sftware/Data Mgmt)			13	0	85104	Y	9		300	S103	1000	DHS OFC INFO SYSTEMS	3919 BENNING RD SE
87670	IT Spec (App Sftware/Data Mgmt)			13	0	85104	Y	9		300	S103	1000	DHS OFC INFO SYSTEMS	64 New York Ave. N.E.
87671	IT Spec (App Sftware/Data Mgmt)			13	0	85104	Y	9		300	S103	1000	DHS OFC INFO SYSTEMS	3919 BENNING RD SE
87672	IT Spec (App Sftware/Data Mgmt)			13	0	85104	Y	9		300	S103	1000	DHS OFC INFO SYSTEMS	3919 BENNING RD SE
87673	IT Spec (App Sftware/Data Mgmt)			13	0	85104	Y	9		300	S103	1000	DHS OFC INFO SYSTEMS	64 New York Ave. N.E.
87674	IT Spec (App Sftware/Data Mgmt)			13	0	85104	Y	9		300	S103	1000	DHS OFC INFO SYSTEMS	64 New York Ave. N.E.
87675	IT Spec (App Sftware/Data Mgmt)			13	0	85104	Y	9		300	S103	1000	DHS OFC INFO SYSTEMS	64 New York Ave. N.E.
87676	IT Spec (App Sftware/Data Mgmt)			13	0	85104	Y	9		300	S103	1000	DHS OFC INFO SYSTEMS	3919 BENNING RD SE
87677	IT Spec (App Sftware/Data Mgmt)			13	0	85104	Y	9		300	S103	1000	DHS OFC INFO SYSTEMS	64 New York Ave. N.E.
87678	IT Spec (App Sftware/Data Mgmt)			13	0	85104	Y	9		300	S103	1000	DHS OFC INFO SYSTEMS	64 New York Ave. N.E.
87680	IT Spec (App Sftware/Data Mgmt)			13	0	85104	Y	9		300	S103	1000	DHS OFC INFO SYSTEMS	64 New York Ave. N.E.
87681	IT Spec (App Sftware/Data Mgmt)			13	0	85104	Y	9		300	S103	1000	DHS OFC INFO SYSTEMS	64 New York Ave. N.E.
87682	IT Spec (App Sftware/Data Mgmt)			13	0	85104	Y	9		300	S103	1000	DHS OFC INFO SYSTEMS	64 New York Ave. N.E.
7656	IT Spec (Application Software)	7758	12/2/2002	13	10	109665	Y	9		300	S103	1000	DHS OFC INFO SYSTEMS	64 New York Ave. N.E.
8583	IT Spec (Application Software)	17377	5/22/2000	13	5	96020	Y	16	61JAMA	8250	S102	1000	DHS OFC INFO SYSTEMS	64 New York Ave. N.E.
9236	IT Spec (Application Software)	9336	1/31/2000	13	8	104207	Y	9		300	S103	1000	DHS OFC INFO SYSTEMS	64 New York Ave. N.E.
9236	IT Spec (Application Software)	9336	1/31/2000	13	8	104207	Y	16	61JAMA	8250	S102	1000	DHS OFC INFO SYSTEMS	64 New York Ave. N.E.
15842	IT Spec (Application Software)	18203	7/20/1987	13	6	98749	Y	16	61IDCR	8250	S102	1000	DHS OFC INFO SYSTEMS	64 New York Ave. N.E.
16632	IT Spec (Application Software)	16756	6/13/1994	12	7	87625	Y	16	61IDCR	8250	S102	1000	DHS OFC INFO SYSTEMS	64 New York Ave. N.E.
17255	IT Spec (Application Software)			12	1	73867	Y	16		100	S102	1000	DHS OFC INFO SYSTEMS	64 New York Ave. N.E.

Posn Nbr	Title	Emplid	Hire Date	Grade	Step	Salary	Budgeted Position	Appr Year	Grant Nbr	Fund Code	Prgm Code	Activity	Department Name	Location Name
18064	IT Spec (Application Software)			12	1	73867	Y	16	61JAFS	8200	S102	1000	DHS OFC INFO SYSTEMS	64 New York Ave. N.E.
26242	IT Spec (Application Software)	26415	4/26/1999	13	8	104207	Y	16	61JAFS	8200	S102	1000	DHS OFC INFO SYSTEMS	64 New York Ave. N.E.
27642	IT Spec (Application Software)	27824	8/14/2000	13	7	101478	Y	9		300	S103	1000	DHS OFC INFO SYSTEMS	64 New York Ave. N.E.
82065	IT Spec (Application Software)			13	0	85104	Y	9		300	S103	1000	DHS OFC DIRECTOR	64 New York Ave. N.E.
82066	IT Spec (Application Software)	89237	11/2/2015	12	7	87625	Y	9		300	S103	1000	DHS OFC DIRECTOR	64 New York Ave. N.E.
75715	IT Spec (Data Mgmt/Pol & Plan)	4717	6/8/1987	13	10	109665	Y	16	61JAMA	8250	S102	1000	DHS OFC INFO SYSTEMS	64 New York Ave. N.E.
87679	IT Spec. (Applic. Software)			12	0	73867	Y	9		300	S103	1000	DHS OFC INFO SYSTEMS	64 New York Ave. N.E.
85819	IT Specialist (Application Sof	81067	11/2/2015	11	3	63536	Y	16		100	HS77	5000	DHS FSA	64 New York Ave. N.E.
47263	IT Specialist (CUSTSPT)	82240	8/11/2014	9	1	49551	Y	16	61JAMA	8250	S102	1000	DHS OFC INFO SYSTEMS	64 New York Ave. N.E.
88115	IT Specialist (Security)			13	0	85104	Y	9		300	S103	1000	DHS OFC INFO SYSTEMS	64 New York Ave. N.E.
30715	IT Specialist (Syst. Admin.)	17796	2/3/2003	13	6	98749	Y	16	61JAMA	8250	S102	1000	DHS OFC INFO SYSTEMS	64 New York Ave. N.E.
84783	IT Specialist Intern			5	0	30895	Y	16	61IDCR	8250	S102	1000	DHS OFC INFO SYSTEMS	64 New York Ave. N.E.
84784	IT Specialist Intern	82237	8/11/2014	5	1	23171.25	Y	16	61IDCR	8250	S102	1000	DHS OFC INFO SYSTEMS	64 New York Ave. N.E.
4802	LEAD ACCOUNTING TECH	4850	12/24/1984	10	10	70052	Y	16	61IDCR	8200	ACCT	100F	Human Support Services DHS	64 New York Ave. N.E.
7243	Lead Social Services Assistant	7342	10/7/2002	8	8	55092	Y	16		100	HC91	5000	DHS STRONG FAMILIES	645 H ST NE
10670	lead social services assistant	7817	8/31/1998	8	9	56527	Y	16	61JAFS	8200	E118	2000	DHS IMA H ST SC DPD&T	645 H ST NE
6441	Management & Program Analyst	29944	7/11/2005	11	2	61617	Y	16		100	E115	2000	DHS IMA H ST SC ADMIN	645 H ST NE
26655	Management & Program Analyst	1081	4/9/1990	11	5	67374	Y	16		100	E115	2000	DHS IMA H ST SC ADMIN	645 H ST NE
30488	Management & Program Analyst	60436	2/16/2010	13	3	83731	Y	16		100	D107	1000	DHS OFC DIRECTOR	64 New York Ave. N.E.
75603	Management & Program Analyst	81673	7/14/2014	11	1	59698	Y	9		300	S103	1000	DHS OFC INFO SYSTEMS	64 New York Ave. N.E.
15871	Management Analyst	36082	7/23/2007	13	4	86253	Y	16	61IDCR	8250	D107	1000	DHS OFC DIRECTOR	64 New York Ave. N.E.
16370	Management Analyst	79453	1/13/2014	12	4	80746	Y	9		300	S103	1000	DHS OFC INFO SYSTEMS	3919 BENNING RD SE
20624	Management Analyst	20785	12/7/1987	13	5	88775	Y	16		100	D100	1000	DHS OFC DIRECTOR	64 New York Ave. N.E.
75604	Management Analyst	71034	12/3/2012	12	7	87625	Y	9		300	S103	1000	DHS OFC INFO SYSTEMS	64 New York Ave. N.E.
75714	Management Analyst	83315	9/22/2014	12	3	78453	Y	9		300	S103	1000	DHS OFC INFO SYSTEMS	645 H ST NE
77768	Management Analyst			12	0	68294	Y	9		300	S103	1000	DHS IMA TAYLOR ST SC	645 H ST NE
77891	Management Analyst	72537	6/3/2013	12	6	78894	Y	9		300	S103	1000	DHS OFC DIRECTOR	64 New York Ave. N.E.
85303	Management Analyst	84087	11/17/2014	12	3	78453	Y	9		300	S103	1000	DHS OFC DIRECTOR	64 New York Ave. N.E.
85720	Management Analyst	70657	10/11/2012	12	4	74654	Y	16	61JAFS	8200	C100	1000	DHS OFC DIRECTOR	64 New York Ave. N.E.
33558	Management Liaison Spec	20381	11/29/2004	13	7	93819	Y	16		100	D108	1000	DHS OFC DIRECTOR	64 New York Ave. N.E.
33754	Management Liaison Spec	24612	11/29/2004	13	7	93819	Y	16	61IDCR	8250	D108	1000	DHS OFC DIRECTOR	64 New York Ave. N.E.
24156	MGMT LIAISON SPEC	24325	6/22/1959	12	8	83134	Y	16	62CSSS	8200	AP10	5000	DHS FSA	64 New York Ave. N.E.
9612	MGMT PGM ANALYST	9720	8/18/1986	13	9	98863	Y	9		300	S103	1000	DHS IMA H ST SC ADMIN	645 H ST NE
77763	MGMT PGM ANALYST	25597	1/2/1985	13	6	91297	Y	16	61JAMA	8250	E119	2000	DHS IMA H ST SC ADMIN	645 H ST NE
5324	MGMT SYSTEMS SPEC	5386	2/16/1997	9	8	60632	Y	16	69AFTF	8200	E124	2000	DHS IMA H ST SC DIS	645 H ST NE
10325	MGMT SYSTEMS SPEC	10422	5/21/1979	9	9	62215	Y	16	69AFTF	8200	E110	2000	DHS IMA NE SC	645 H ST NE
22755	MGMT SYSTEMS SPEC	22910	8/4/1997	9	8	60632	Y	16	69AFTF	8200	E110	2000	DHS IMA H ST SC	645 H ST NE
25844	MGMT SYSTEMS SPEC			9	1	49551	Y	16	69AFTF	8200	E124	2000	DHS IMA H ST SC DIS	645 H ST NE
24059	MISSING TITLE			7	1	35730	Y	5	51JAMA	2250	4208	2240	DHS IMA ESC M&QA	51 N ST NE
16090	MOTOR VEHICLE OPERATOR	16218	3/31/1999	6	10	54121.6	Y	16	61IDCR	8250	D107	1000	DHS OFC DIRECTOR	64 New York Ave. N.E.
17470	MOTOR VEHICLE OPERATOR	17601	11/30/1992	6	10	54121.6	Y	16	61IDCR	8250	D107	1000	DHS OFC DIRECTOR	64 New York Ave. N.E.
22273	MOTOR VEHICLE OPERATOR	35890	6/25/2007	6	8	51251.2	Y	16	61JAFS	8200	E117	2000	DHS IMA H ST SC ADMIN	645 H ST NE
23168	MOTOR VEHICLE OPERATOR	23327	7/7/1999	6	10	54121.6	Y	16	61JAFS	8200	E117	2000	DHS IMA H ST SC ADMIN	645 H ST NE
34494	MOTOR VEHICLE OPERATOR	18447	5/29/2007	5	7	46904	Y	16	69AFTF	8200	E117	2000	DHS IMA H ST SC ADMIN	645 H ST NE
34549	Office Assistant (OA)	80498	4/7/2014	6	10	48634	Y	16		100	E115	2000	DHS IMA H ST SC ADMIN	64 New York Ave. N.E.
25773	Office Clerk (Office Automatio	89021	10/19/2015	5	1	33411	Y	16	61JAFS	8200	E117	2000	DHS IMA H ST SC ADMIN	645 H ST NE
41810	Operations Manager	9497	9/13/2010	13	0	92877.43	Y	16		100	G100	1000	DHS OFC DIRECTOR	64 New York Ave. N.E.
14590	Outreach & Service Specialist	84500	1/2/2015	5	0	72534.66	Y	16		100	D107	1000	Office of Community Affairs	John A. Wilson Building
21293	PAYMENTS & COLLECTIONS OFR	21449	7/25/1983	14	10	129592	Y	16	61JAFS	8200	ACCT	100F	Human Support Services DHS	64 New York Ave. N.E.
21293	PAYMENTS & COLLECTIONS OFR	21449	7/25/1983	14	10	129592	Y	16		100	ACCT	100F	Human Support Services DHS	64 New York Ave. N.E.
18242	Payroll Specialist	18383	10/10/1989	9	10	63798	Y	16	61IDCR	8200	ACCT	100F	Human Support Services DHS	64 New York Ave. N.E.
8356	Performance Management Officer			14	1	93000	Y	16	61IDCR	8200	C100	1000	DHS OFC DIRECTOR	64 New York Ave. N.E.
4458	PGM ANALYST	22481	4/17/2005	13	5	88775	Y	16	61JAMA	8250	C100	1000	DHS OPRMI	64 New York Ave. N.E.
4458	PGM ANALYST	22481	4/17/2005	13	5	88775	Y	16	61JAFS	8200	C100	1000	DHS OPRMI	64 New York Ave. N.E.
786	PGM SPEC	9536	8/17/1987	11	5	67374	Y	9		300	S103	1000	DHS IMA H ST SC DIS	645 H ST NE
15823	PGM SPEC	31922	2/21/2006	11	2	61617	Y	9		300	S103	1000	DHS IMA H ST SC DIS	645 H ST NE
21320	PGM SPEC	21807	10/13/1998	11	7	71212	Y	16		100	E109	2000	DHS IMA H ST SC DIS	645 H ST NE
23563	PGM SPEC			11	1	59698	Y	16		100	E109	2000	DHS IMA H ST SC DIS	645 H ST NE
77767	PGM SPEC	22331	11/3/2014	11	2	61617	Y	16		100	E109	2000	DHS IMA H ST SC DIS	645 H ST NE

Posn Nbr	Title	Emplid	Hire Date	Grade	Step	Salary	Budgeted Position	Appr Year	Grant Nbr	Fund Code	Prgm Code	Activity	Department Name	Location Name
14558	PGM SUPPORT SPEC	79045	11/18/2013	9	5	51667	Y	16		100	C100	1000	DHS OPRMI	64 New York Ave. N.E.
18371	PGM SUPPORT SPEC	18515	7/1/2002	11	8	73131	Y	16	62CSSS	8200	HC40	5000	DHS FSA	64 New York Ave. N.E.
74868	PGM SUPPORT SPEC			9	0	49551	Y	16	61JAMA	8250	C100	1000	DHS OPRMI	64 New York Ave. N.E.
70991	PINS Diversion Program Manager	61013	5/24/2010	14	0	123150.33	Y	16		100	SF13	5000	DHS FSA	64 New York Ave. N.E.
196	Policy Analyst	2487	3/1/1999	12	2	76160	Y	16		100	E115	2000	DHS IMA H ST SC DPD&T	64 New York Ave. N.E.
908	Policy Analyst	4634	8/18/2003	14	8	113853	Y	16	62CSSS	8200	HC40	5000	DHS FSA	64 New York Ave. N.E.
6853	POLICY ANALYST	6933	8/27/1979	13	10	101385	Y	9		300	S103	1000	DHS IMA H ST SC DPD&T	645 H ST NE
9126	Policy Analyst	71953	3/25/2013	12	5	83039	Y	16	61IDCR	8250	D100	1000	DHS FSA	64 New York Ave. N.E.
9716	Policy Analyst			12	1	73867	Y	9		300	S103	1000	DHS IMA H ST SC MED	645 H ST NE
11024	Policy Analyst			12	1	73867	Y	9		300	S103	1000	DHS IMA H ST SC ADMIN	64 New York Ave. N.E.
11349	Policy Analyst			12	1	73867	Y	9		300	S103	1000	DHS IMA NE SC	645 H ST NE
11511	Policy Analyst	8177	10/13/1998	12	2	76160	Y	16		100	E115	2000	DHS IMA H ST SC DPD&T	64 New York Ave. N.E.
12128	POLICY ANALYST	64583	5/18/2015	12	7	81014	Y	16	61IDCR	8250	D107	1000	DHS OFC DIRECTOR	64 New York Ave. N.E.
12462	Policy Analyst			12	0	73867	Y	9		300	S103	1000	DHS IMA H ST SC ADMIN	64 New York Ave. N.E.
14655	Policy Analyst	68300	4/23/2012	13	5	88775	Y	16	61IDCR	8250	D100	1000	DHS OFC DIRECTOR	64 New York Ave. N.E.
15893	Policy Analyst	22014	2/2/1987	12	2	76160	Y	16		100	E116	2000	DHS IMA H ST SC DPD&T	64 New York Ave. N.E.
35242	Policy Analyst	66650	4/8/2013	13	3	83731	Y	16	62CSSS	8200	HC40	5000	DHS OFC DIRECTOR	64 New York Ave. N.E.
44556	Policy Analyst	83683	10/20/2014	14	5	104916	Y	16		100	AP10	5000	DHS OFC DIRECTOR	64 New York Ave. N.E.
76709	Policy Analyst	12475	8/27/2012	12	10	94504	Y	16	69AFTF	8200	E112	2000	DHS IMA H ST SC DPD&T	645 H ST NE
46139	Policy and Program Support Man	89339	11/16/2015	15	0	140000	Y	16	61IDCR	8250	D107	1000	DHS OFC DIRECTOR	64 New York Ave. N.E.
13800	Prgm & Policy Anal (Strat Plan	80482	4/7/2014	12	6	85332	Y	16	69AFTF	8200	QM41	2000	DHS IMA H ST SC DM&QC	645 H ST NE
15914	Prgm & Policy Anal (Strat Plan	78535	10/7/2013	12	2	76160	Y	16		100	E147	2000	DHS IMA H ST SC ADMIN	645 H ST NE
8733	Program & Management Analyst (14	1	93000	Y	16		100	E119	2000	DHS IMA H ST SC ADMIN	645 H ST NE
324	PROGRAM ANALYST			11	0	59698	Y	16		100	CM11	2000	DHS IMA ASC WORK OPP	2100 MLK Ave. SE
624	Program Analyst	644	6/18/2001	12	7	87625	Y	16		100	QM10	2000	DHS IMA ESC M&QA	51 N ST NE
3351	Program Analyst	52093	7/27/2015	12	4	80746	Y	16	62CSSS	8200	CS11	5000	DHS FSA	64 New York Ave. N.E.
3999	Program Analyst			11	1	59698	Y	16	69AFTF	8200	QM41	2000	DHS IMA H ST SC DM&QC	645 H ST NE
4228	Program Analyst	32471	6/30/2007	12	1	73867	Y	16	61JAFS	8200	QM10	2000	DHS IMA ESC M&QA	51 N ST NE
8766	Program Analyst	8865	10/5/1982	12	8	89918	Y	16	69AFTF	8200	QM10	2000	DHS IMA ESC M&QA	51 N ST NE
9604	PROGRAM ANALYST	30197	8/8/2005	11	4	65455	Y	16	61JAFS	8200	QM10	2000	DHS IMA ESC M&QA	645 H ST NE
10156	Program Analyst	31280	12/5/2005	12	3	78453	Y	16		100	E113	2000	DHS IMA H ST SC DPD&T	645 H ST NE
10536	Program Analyst	80752	5/5/2014	12	2	76160	Y	16	61JAFS	8200	CM10	2000	DHS IMA ESC FS E&T	2100 MLK Ave. SE
11348	Program Analyst	11454	6/14/1982	12	7	87625	Y	16	61JAFS	8200	QM10	2000	DHS IMA ESC M&QA	51 N ST NE
12392	PROGRAM ANALYST	12507	9/12/1977	12	10	94504	Y	9		300	S103	1000	DHS IMA H ST SC DIS	645 H ST NE
12876	Program Analyst	414	9/22/2014	12	3	72534	Y	16	62CSSS	8200	AP10	5000	DHS FSA	64 New York Ave. N.E.
13603	Program Analyst	13719	8/20/2001	12	6	78894	Y	16	61IDCR	8250	D107	1000	DHS OFC DIRECTOR	64 New York Ave. N.E.
15510	Program Analyst	34054	11/27/2006	11	4	65455	Y	16	69AFTF	8200	QM41	2000	DHS IMA H ST SC DM&QC	645 H ST NE
15912	Program Analyst	22300	2/13/2005	12	1	73867	Y	16	61JAFS	8200	QM10	2000	DHS IMA ESC M&QA	33 N ST NE
16379	Program Analyst	26620	12/24/1991	11	5	67374	Y	16	69AFTF	8200	QM41	2000	DHS IMA H ST SC DM&QC	645 H ST NE
16463	PROGRAM ANALYST	16585	3/1/1976	12	10	94504	Y	16	69AFTF	8200	E110	2000	DHS IMA H ST SC DIS	645 H ST NE
17463	PROGRAM ANALYST	17593	10/26/1987	11	10	76969	Y	16	69AFTF	8200	QM41	2000	DHS IMA H ST SC DM&QC	645 H ST NE
17665	PROGRAM ANALYST	21477	3/11/1981	12	7	87625	Y	9		300	S103	1000	DHS IMA H ST SC DIS	645 H ST NE
19107	Program Analyst	28889	4/18/2005	11	3	63536	Y	16	69AFTF	8200	QM41	2000	DHS IMA H ST SC DM&QC	645 H ST NE
22265	Program Analyst	22419	12/28/1982	12	8	89918	Y	16	61JAFS	8200	QM10	2000	DHS IMA ESC M&QA	51 N ST NE
22784	PROGRAM ANALYST	23795	9/22/2014	11	5	67374	Y	16	61JAFS	8200	E117	2000	DHS IMA H ST SC ADMIN	645 H ST NE
23098	Program Analyst	31191	11/14/2005	12	1	73867	Y	16	69AFTF	8200	QM10	2000	DHS IMA H ST SC DM&QC	64 New York Ave. N.E.
24147	Program Analyst	29942	7/12/2005	11	2	61617	Y	16		100	E113	2000	DHS IMA H ST SC DPD&T	645 H ST NE
24258	Program Analyst			12	0	68294	Y	16	62CSSS	8200	AP10	5000	DHS FSA	64 New York Ave. N.E.
24983	Program Analyst	25141	6/15/1992	12	7	87625	Y	16	61JAFS	8200	C100	1000	DHS OPRMI	64 New York Ave. N.E.
25437	PROGRAM ANALYST			12	1	68294	Y	16	61JAFS	8200	E119	2000	DHS IMA H ST SC ADMIN	645 H ST NE
25585	Program Analyst	21358	9/3/1998	11	3	63536	Y	16	69AFTF	8200	QM41	2000	DHS IMA H ST SC DM&QC	645 H ST NE
27527	PROGRAM ANALYST	23781	5/15/2006	11	4	65455	Y	9		300	S103	1000	DHS IMA H ST SC MED	645 H ST NE
30494	PROGRAM ANALYST	17541	8/31/1998	12	10	94504	Y	16	69AFTF	8200	E110	2000	DHS IMA H ST SC DIS	645 H ST NE
30495	PROGRAM ANALYST	20445	6/20/1990	12	7	87625	Y	16		100	E109	2000	DHS IMA H ST SC DIS	64 New York Ave. N.E.
30496	Program Analyst	26898	12/5/1995	12	6	85332	Y	16		100	QM10	2000	DHS IMA NE SC	645 H ST NE
30501	Program Analyst	17343	2/10/2003	11	3	63536	Y	16	69AFTF	8200	QM41	2000	DHS IMA H ST SC ADMIN	64 New York Ave. N.E.
30529	PROGRAM ANALYST	6033	6/1/1992	12	7	87625	Y	9		300	S103	1000	DHS IMA H ST SC DIS	645 H ST NE
30553	Program Analyst	1671	4/19/2004	12	2	76160	Y	16	69AFTF	8200	E109	2000	DHS IMA H ST SC DIS	64 New York Ave. N.E.
30557	PROGRAM ANALYST			12	0	73867	Y	16	69AFTF	8200	E109	2000	DHS IMA ESC M&QA	64 New York Ave. N.E.

Posn Nbr	Title	Emplid	Hire Date	Grade	Step	Salary	Budgeted Position	Appr Year	Grant Nbr	Fund Code	Prgm Code	Activity	Department Name	Location Name
30581	PROGRAM ANALYST			11	0	59698	Y	16	61JAFS	8200	QM10	2000	DHS IMA H ST SC ADMIN	64 New York Ave. N.E.
30730	PROGRAM ANALYST	28714	3/21/2005	11	2	61617	Y	9		300	S103	1000	DHS IMA H ST SC MED	645 H ST NE
30735	PROGRAM ANALYST	22183	3/21/2005	11	3	63536	Y	9		300	S103	1000	DHS IMA H ST SC MED	645 H ST NE
30759	Program Analyst	29144	5/16/2005	11	5	67374	Y	16	61IDCR	8200	C100	1000	DHS OPRMI	64 New York Ave. N.E.
30768	Program Analyst	3815	7/1/2013	12	10	87374	Y	16	62CSCS	8200	CS11	5000	DHS FSA	64 New York Ave. N.E.
34482	PROGRAM ANALYST	16392	8/10/1992	11	8	73131	Y	16	69AFTF	8200	E112	2000	DHS IMA H ST SC DPD&T	645 H ST NE
37858	Program Analyst	4805	4/14/1993	12	7	87625	Y	9		300	S103	1000	DHS IMA H ST SC DM&QC	64 New York Ave. N.E.
40285	Program Analyst	13666	5/19/2014	11	4	65455	Y	16		100	E115	2000	DHS IMA H ST SC DPD&T	64 New York Ave. N.E.
70969	Program Analyst	60501	9/23/2013	12	1	73867	Y	16	52ESGH	8200	HC40	5000	DHS FSA	64 New York Ave. N.E.
70969	Program Analyst	60501	9/23/2013	12	1	73867	Y	16	62CSSS	8200	HC40	5000	DHS FSA	64 New York Ave. N.E.
71911	Program Analyst	65059	6/6/2011	12	1	73867	Y	16	62FSRR	8200	R100	5000	DHS FSA	64 New York Ave. N.E.
75464	Program Analyst			12	0	73867	Y	9		300	S103	1000	DHS OFC DIRECTOR	64 New York Ave. N.E.
75465	Program Analyst	69283	7/16/2012	12	5	83039	Y	9		300	S103	1000	DHS OFC INFO SYSTEMS	64 New York Ave. N.E.
75466	Program Analyst	39653	7/2/2012	12	6	85332	Y	9		300	S103	1000	DHS IMA H ST SC DPD&T	645 H ST NE
75467	Program Analyst	48518	7/16/2012	12	4	80746	Y	9		300	S103	1000	DHS IMA H ST SC DPD&T	645 H ST NE
75600	Program Analyst	5129	10/1/2014	12	10	94504	Y	9		300	S103	1000	DHS IMA FT DAVIS	3851 ALABAMA AVE SE
75829	Program Analyst	88598	9/21/2015	12	1	73867	Y	9		300	S103	1000	DHS OFC INFO SYSTEMS	645 H ST NE
77200	Program Analyst	26627	6/1/2012	11	7	71212	Y	16	69AFTF	8200	QM41	2000	DHS IMA H ST SC ADMIN	64 New York Ave. N.E.
77762	PROGRAM ANALYST			12	0	73867	Y	16		100	E109	2000	DHS IMA H ST SC DIS	645 H ST NE
77765	PROGRAM ANALYST			12	0	73867	Y	16		100	E109	2000	DHS IMA H ST SC DIS	645 H ST NE
77766	PROGRAM ANALYST			12	0	73867	Y	16		100	D107	1000	DHS IMA H ST SC DIS	645 H ST NE
77770	Program Analyst			12	0	73867	Y	16	61JAFS	8200	QM10	2000	DHS IMA ESC M&QA	51 N ST NE
85822	Program Analyst	33253	4/8/2013	12	5	83039	Y	16		100	HS77	5000	DHS FSA	64 New York Ave. N.E.
85978	Program Analyst			12	0	68294	Y	9		300	S103	1000	DHS IMA NE SC	645 H ST NE
85980	Program Analyst			12	0	68294	Y	9		300	S103	1000	DHS IMA H ST SC	645 H ST NE
86059	PROGRAM ANALYST			11	0	77655	Y	9		300	S103	1000	DHS IMA H ST SC	645 H ST NE
86069	Program Analyst	89242	11/2/2015	11	1	59698	Y	16	69AFTF	8200	QM41	2000	DHS IMA H ST SC DM&QC	64 New York Ave. N.E.
86070	Program Analyst	86179	11/2/2015	11	1	59698	Y	16	69AFTF	8200	QM41	2000	DHS IMA H ST SC DM&QC	64 New York Ave. N.E.
86071	Program Analyst	23588	11/2/2015	11	1	59698	Y	16	69AFTF	8200	QM41	2000	DHS IMA H ST SC DM&QC	64 New York Ave. N.E.
86348	Program Analyst	701	8/24/2015	12	0	94502.5	Y	16	39FSBA	8200	QM10	2000	DHS IMA H ST SC DM&QC	64 New York Ave. N.E.
86349	Program Analyst	11352	8/24/2015	12	9	92211	Y	16	39FSBA	8200	QM10	2000	DHS IMA H ST SC DM&QC	64 New York Ave. N.E.
86350	Program Analyst	20466	8/24/2015	12	3	78453	Y	16	39FSBA	8200	QM10	2000	DHS IMA H ST SC DM&QC	64 New York Ave. N.E.
87324	Program Analyst			11	1	59698	Y	16		100	HC29	5000	DHS FSA	64 New York Ave. N.E.
77648	Program Analyst (Supr Oper).	10091	7/8/1985	12	3	78453	Y	16	69AFTF	8200	E117	2000	DHS IMA H ST SC ADMIN	645 H ST NE
5773	Program Officer (Community Ser	5838	3/14/1992	14	0	101593.01	Y	16	62CSCS	8200	CS11	5000	DHS FSA	645 H ST NE
2904	Program Specialist			11	1	59698	Y	16	69AFTF	8200	E115	2000	DHS IMA FT DAVIS	3851 ALABAMA AVE SE
6521	Program Specialist			11	1	59698	Y	9		300	S103	1000	DHS IMA H ST SC ADMIN	645 H ST NE
9280	Program Specialist			11	0	59698	Y	9		300	S103	1000	DHS IMA H ST SC MED	645 H ST NE
9433	Program Specialist			11	0	59698	Y	9		300	S103	1000	DHS IMA H ST SC MED	645 H ST NE
9938	Program Specialist	26004	3/17/1997	11	4	65455	Y	16		100	E109	2000	DHS IMA ESC M&QA	33 N ST NE
10122	Program Specialist			11	1	59698	Y	16	69AFTF	8200	E115	2000	DHS IMA H ST SC MED	645 H ST NE
15807	Program Specialist			11	1	59698	Y	16	69AFTF	8200	E115	2000	DHS IMA H ST SC DIS	645 H ST NE
34488	Program Specialist	32743	11/13/2006	11	2	61617	Y	16	69AFTF	8200	E109	2000	DHS IMA H ST SC DIS	645 H ST NE
74870	Program Specialist	32360	5/15/2006	11	3	63536	Y	16		100	E109	2000	DHS IMA H ST SC ADMIN	645 H ST NE
6968	Program Support Assistant			6	1	26013	Y	16	62CSSS	8200	AP10	5000	DHS FSA	645 H ST NE
17932	Program Support Assistant			7	1	41020	Y	16	69AFTF	8200	C100	1000	DHS IMA CHANGE CTR	2100 MLK Ave. SE
22992	Program Support Assistant	43407	12/8/2008	6	4	40888	Y	16		100	HC91	5000	DHS FSA	64 New York Ave. N.E.
76851	Program Support Assistant	80534	4/21/2014	6	2	38306	Y	16	51DCVA	8200	HS98	5000	DHS FSA	64 New York Ave. N.E.
82715	Program Support Assistant	80035	2/24/2014	6	2	38306	Y	16		100	SF13	5000	DHS FSA	64 New York Ave. N.E.
13023	Program Support Assistant (OA)	33986	5/20/2013	8	3	44302	Y	16		100	SF13	5000	DHS FSA	64 New York Ave. N.E.
30775	Program Support Assistant (OA)	59596	4/22/2013	8	5	46956	Y	16	61IDCR	8250	D107	1000	DHS OPRMI	64 New York Ave. N.E.
32745	Program Support Assistant (OA)	64994	3/30/2011	8	4	45629	Y	16	61IDCR	8250	D102	1000	DHS OFC DIRECTOR	64 New York Ave. N.E.
20274	Program Support Assistant (OAS)			7	1	41020	Y	16	69AFTF	8200	E144	2000	DHS IMA CONGRESS HTS SC	4001 S Capitol ST SW
77561	Program Support Assistant (OAS)	16892	4/9/1990	7	10	53845	Y	16	69AFTF	8200	E144	2000	DHS IMA H ST SC ADMIN	64 New York Ave. N.E.
77562	Program Support Assistant (OAS)	8188	11/19/1990	7	6	48145	Y	16	69AFTF	8200	E115	2000	DHS IMA H ST SC	645 H ST NE
17669	Program Support Assistant (OPM)	35418	4/30/2007	7	5	46720	Y	16	69AFTF	8200	QM41	2000	DHS IMA H ST SC DM&QC	645 H ST NE
34490	PROGRAM SUPPORT ASSISTANT OA	34452	1/22/2007	6	7	44761	Y	16		100	SF10	5000	DHS STRONG FAMILIES	645 H ST NE
30372	Program Support Asst (OA)			7	1	41020	Y	16	61JAFS	8200	C100	1000	DHS IMA CHANGE CTR	2100 MLK Ave. SE
27675	Program Support Specialist	40501	9/28/2008	11	7	71212	Y	16		100	C100	1000	DHS FSA	2146 GEORGIA AVE NW

Posn Nbr	Title	Emplid	Hire Date	Grade	Step	Salary	Budgeted Position	Appr Year	Grant Nbr	Fund Code	Prgm Code	Activity	Department Name	Location Name
30750	Program Support Specialist	26710	7/30/1996	11	7	71212	Y	16		100	SF10	5000	DHS STRONG FAMILIES	645 H ST NE
34952	Program Support Specialist	34135	12/11/2006	11	4	65455	Y	16	51DCVA	8200	HS99	5000	DHS FSA	64 New York Ave. N.E.
82716	Program Support Specialist	80276	3/24/2014	11	10	76969	Y	16		100	SF13	5000	DHS FSA	64 New York Ave. N.E.
20277	Public Information Officer	46251	9/10/2012	14	0	96755.14	Y	16	61IDCR	8250	D107	1000	DHS OFC DIRECTOR	64 New York Ave. N.E.
5072	QA & ANALYSIS OFFICER	23909	8/24/1992	14	0	104833.89	Y	16	69AFTF	8200	QM10	2000	DHS IMA ESC M&QA	51 N ST NE
10760	QUALITY ASSURANCE ANALYS OFR	21227	9/7/1982	16	0	139387.16	Y	16		100	D107	1000	DHS IMA H ST SC ADMIN	64 New York Ave. N.E.
30707	Secretary (Office Automation)	17828	1/22/2005	7	10	53845	Y	16	62CSCS	8200	CS11	5000	DHS FSA	64 New York Ave. N.E.
82434	Senior Advisor	89219	10/19/2015	9	0	90041	Y	16	61IDCR	8250	S102	1000	DHS OFC DIRECTOR	64 New York Ave. N.E.
7037	SENIOR BUDGET ANALYST			13	8	104206	Y	16	69AFTF	8200	BUDG	100F	Human Support Services DHS	64 New York Ave. N.E.
4293	Services Management Specialist			9	0	49551	Y	16	69AFTF	8200	E117	2000	DHS IMA H ST SC ADMIN	645 H ST NE
26611	Services Management Specialist	18748	3/12/1990	12	2	76160	Y	16	69AFTF	8200	E117	2000	DHS IMA H ST SC ADMIN	64 New York Ave. N.E.
30572	Services Management Specialist	4335	10/14/1986	12	2	76160	Y	16	61JAFS	8200	E117	2000	DHS IMA H ST SC ADMIN	64 New York Ave. N.E.
25688	Social Servi ces Assistant	25844	6/18/1979	8	10	57962	Y	16		100	HC91	5000	DHS FSA	645 H ST NE
4001	SOCIAL SERVICE ASSISTANT	81674	7/14/2014	6	3	39597	Y	16	61JAFS	8200	E115	2000	DHS IMA TAYLOR ST SC	1207 TAYLOR ST NW
5607	SOCIAL SERVICE ASSISTANT	5671	5/7/2002	6	8	46052	Y	16	61JAFS	8200	E116	2000	DHS IMA ANACOSTIA SC	2100 MLK Ave. SE
6787	SOCIAL SERVICE ASSISTANT	83286	9/22/2014	6	4	40888	Y	16		100	QM10	2000	DHS IMA H ST SC DM&QC	64 New York Ave. N.E.
9511	SOCIAL SERVICE ASSISTANT	9613	6/30/1979	6	9	47343	Y	16		100	E115	2000	DHS IMA H ST SC	645 H ST NE
9697	SOCIAL SERVICE ASSISTANT	9796	3/11/1991	6	10	48634	Y	16	61JAMA	8250	E115	2000	DHS IMA FT DAVIS	3851 ALABAMA AVE SE
9826	SOCIAL SERVICE ASSISTANT	82226	8/13/2014	6	3	39597	Y	16	61JAMA	8250	E115	2000	DHS IMA ANACOSTIA SC	2100 MLK Ave. SE
10111	SOCIAL SERVICE ASSISTANT	32963	8/7/2006	6	6	43470	Y	16		100	E103	2000	DHS IMA H ST SC DIS	645 H ST NE
13480	SOCIAL SERVICE ASSISTANT	13593	7/18/1979	6	10	48634	Y	16		100	E116	2000	DHS IMA ESC FS E&T	2100 MLK Ave. SE
14079	SOCIAL SERVICE ASSISTANT	31479	1/10/2006	6	6	43470	Y	16		100	E115	2000	DHS IMA H ST SC	645 H ST NE
14082	SOCIAL SERVICE ASSISTANT	14197	2/1/1999	6	8	46052	Y	16		100	E115	2000	DHS IMA NE SC	3851 ALABAMA AVE SE
14450	SOCIAL SERVICE ASSISTANT	9926	9/2/1986	6	10	48634	Y	16	69AFTF	8200	E115	2000	DHS IMA NE SC	3851 ALABAMA AVE SE
16981	SOCIAL SERVICE ASSISTANT	17103	10/9/1990	6	10	48634	Y	16	61JAMA	8250	E115	2000	DHS IMA FT DAVIS	3851 ALABAMA AVE SE
17133	SOCIAL SERVICE ASSISTANT	17253	3/29/1999	6	8	46052	Y	16	69AFTF	8200	CM11	2000	DHS IMA ASC WORK OPP	2100 MLK Ave. SE
17499	Social Service Assistant	1836	8/28/2000	7	5	46720	Y	16	69AFTF	8200	CM11	2000	DHS IMA ASC WORK OPP	2100 MLK Ave. SE
17789	SOCIAL SERVICE ASSISTANT	17924	7/26/1993	6	10	48634	Y	16		100	E115	2000	DHS IMA TAYLOR ST SC	1207 TAYLOR ST NW
17951	SOCIAL SERVICE ASSISTANT	18089	6/1/1999	6	9	47343	Y	16		100	E115	2000	DHS IMA TAYLOR ST SC	1207 TAYLOR ST NW
18075	SOCIAL SERVICE ASSISTANT	18213	9/9/1991	6	10	48634	Y	16		100	E116	2000	DHS IMA CHANGE CTR	33 N ST NE
18367	SOCIAL SERVICE ASSISTANT	32097	4/3/2006	6	7	44761	Y	16	61JAMA	8250	E115	2000	DHS IMA H ST SC	645 H ST NE
18529	SOCIAL SERVICE ASSISTANT	9951	1/22/1973	6	10	48634	Y	16	69AFTF	8200	E115	2000	DHS IMA H ST SC	645 H ST NE
19654	SOCIAL SERVICE ASSISTANT	19825	12/23/1974	6	10	48634	Y	16		100	E115	2000	DHS IMA ANACOSTIA SC	2100 MLK Ave. SE
19702	Social Service Assistant	17629	8/31/1998	7	5	46720	Y	16	69AFTF	8200	CM11	2000	DHS IMA ASC WORK OPP	2100 MLK Ave. SE
21037	SOCIAL SERVICE ASSISTANT	21189	7/9/1979	6	10	48634	Y	16		100	E115	2000	DHS IMA ANACOSTIA SC	2100 MLK Ave. SE
21264	SOCIAL SERVICE ASSISTANT	21420	5/7/2001	6	9	47343	Y	16	61JAMA	8250	E115	2000	DHS IMA H ST SC	645 H ST NE
21788	SOCIAL SERVICE ASSISTANT	21934	1/13/1986	6	10	48634	Y	16	69AFTF	8200	E115	2000	DHS IMA ANACOSTIA SC	2100 MLK Ave. SE
22185	SOCIAL SERVICE ASSISTANT	22338	9/27/1986	6	9	47343	Y	16	69AFTF	8200	E115	2000	DHS IMA CONGRESS HTS SC	4001 S Capitol ST SW
22241	SOCIAL SERVICE ASSISTANT	22395	8/2/1999	6	8	46052	Y	16		100	E115	2000	DHS IMA CHANGE CTR	645 H ST NE
22366	SOCIAL SERVICE ASSISTANT	81844	7/28/2014	6	2	38306	Y	16		100	E115	2000	DHS IMA TAYLOR ST SC	1207 TAYLOR ST NW
22497	SOCIAL SERVICE ASSISTANT	29939	7/11/2005	6	9	47343	Y	16		100	E108	2000	DHS IMA ANACOSTIA SC	2100 MLK Ave. SE
23244	SOCIAL SERVICE ASSISTANT	81882	7/28/2014	6	5	42179	Y	16	61JAMA	8250	E115	2000	DHS IMA H ST SC	645 H ST NE
23266	SOCIAL SERVICE ASSISTANT	23427	3/15/1999	6	8	46052	Y	16	69AFTF	8200	E115	2000	DHS IMA ANACOSTIA SC	2100 MLK Ave. SE
24573	SOCIAL SERVICE ASSISTANT	24736	9/13/1999	6	9	47343	Y	16	61JAFS	8200	E115	2000	DHS IMA NE SC	3851 ALABAMA AVE SE
24982	SOCIAL SERVICE ASSISTANT	25140	9/4/1978	6	10	48634	Y	16	61JAMA	8250	E115	2000	DHS IMA CONGRESS HTS SC	4001 S Capitol ST SW
25160	SOCIAL SERVICE ASSISTANT	25319	9/23/1991	6	10	48634	Y	16		100	E115	2000	DHS IMA ANACOSTIA SC	2100 MLK Ave. SE
25635	SOCIAL SERVICE ASSISTANT	25791	7/23/1986	6	8	46052	Y	16		100	E115	2000	DHS IMA TAYLOR ST SC	1207 TAYLOR ST NW
25750	SOCIAL SERVICE ASSISTANT	82962	8/25/2014	6	2	38306	Y	16		100	E115	2000	DHS IMA H ST SC	645 H ST NE
25795	SOCIAL SERVICE ASSISTANT	25954	8/22/1983	6	10	48634	Y	16	61JAMA	8250	E115	2000	DHS IMA CONGRESS HTS SC	4001 S Capitol ST SW
25966	SOCIAL SERVICE ASSISTANT	26126	12/28/1992	6	10	48634	Y	16		100	E115	2000	DHS IMA FT DAVIS	3851 ALABAMA AVE SE
26212	SOCIAL SERVICE ASSISTANT	26383	10/9/1990	6	10	48634	Y	16	61JAMA	8250	E115	2000	DHS IMA ANACOSTIA SC	2100 MLK Ave. SE
26303	SOCIAL SERVICE ASSISTANT	26480	1/13/1992	6	10	48634	Y	16		100	E115	2000	DHS IMA CONGRESS HTS SC	4001 S Capitol ST SW
26768	SOCIAL SERVICE ASSISTANT	18828	8/25/2014	6	10	48634	Y	16	69AFTF	8200	QM10	2000	DHS IMA H ST SC DM&QC	64 New York Ave. N.E.
26949	SOCIAL SERVICE ASSISTANT	27123	12/21/1998	6	8	46052	Y	16	69AFTF	8200	CM11	2000	DHS IMA ASC WORK OPP	2100 MLK Ave. SE
27423	SOCIAL SERVICE ASSISTANT	27597	10/5/1992	6	10	48634	Y	16		100	E115	2000	DHS IMA NE SC	645 H ST NE
30544	SOCIAL SERVICE ASSISTANT	43704	1/12/2009	6	5	42179	Y	16	61JAMA	8250	E115	2000	DHS IMA CONGRESS HTS SC	4001 S Capitol ST SW
36182	SOCIAL SERVICE ASSISTANT	21243	12/15/1989	6	10	48634	Y	16		100	E115	2000	DHS IMA TAYLOR ST SC	1207 TAYLOR ST NW
70970	Social Service Assistant			7	0	41020	Y	16	51DCVA	8200	HS99	5000	DHS FSA	64 New York Ave. N.E.
71482	Social Service Assistant	70796	11/5/2012	7	4	45295	Y	16	51DCVA	8200	HS99	5000	DHS FSA	64 New York Ave. N.E.

Posn Nbr	Title	Emplid	Hire Date	Grade	Step	Salary	Budgeted Position	Appr Year	Grant Nbr	Fund Code	Prgm Code	Activity	Department Name	Location Name
77192	Social Service Assistant	60209	5/6/2013	7	3	43870	Y	16		100	CM11	2000	DHS IMA ASC WORK OPP	2100 MLK Ave. SE
77193	Social Service Assistant			7	0	41020	Y	16		100	CM11	2000	DHS IMA ASC WORK OPP	2100 MLK Ave. SE
86149	Social Service Assistant			7	0	41020	Y	16		100	SF13	5000	DHS FSA	64 New York Ave. N.E.
86150	Social Service Assistant			7	0	41020	Y	16		100	HS77	5000	DHS FSA	64 New York Ave. N.E.
86151	Social Service Assistant			7	0	41020	Y	16		100	HS77	5000	DHS FSA	64 New York Ave. N.E.
86152	Social Service Assistant			7	0	41020	Y	16		100	HS77	5000	DHS FSA	64 New York Ave. N.E.
86286	Social Service Assistant	87173	7/27/2015	7	0	41021.81	Y	16		100	HS77	5000	DHS FSA	64 New York Ave. N.E.
1821	Social Service Assistant (Bili	80986	6/2/2014	6	2	38306	Y	16	69AFTF	8200	E115	2000	DHS IMA H ST SC	645 H ST NE
13488	Social Service Assistant (Bili	78533	10/7/2013	6	5	42179	Y	16	61JAMA	8250	CM12	2000	DHS IMA H ST SC MED	645 H ST NE
19802	Social Service Assistant (Bili	80984	6/2/2014	6	2	38306	Y	16		100	E115	2000	DHS IMA TAYLOR ST SC	1207 TAYLOR ST NW
27328	Social Service Assistant (Bili	80748	5/5/2014	6	2	38306	Y	16		100	E115	2000	DHS IMA H ST SC	645 H ST NE
27389	Social Service Assistant (Bili	83505	9/22/2014	6	1	37015	Y	16		100	E115	2000	DHS IMA CONGRESS HTS SC	4001 S Capitol ST SW
30515	Social Service Assistant (Bili	80744	5/5/2014	6	4	40888	Y	16	61JAMA	8250	CM12	2000	DHS IMA H ST SC MED	645 H ST NE
30568	Social Service Assistant (Bili	31475	1/9/2006	6	7	44761	Y	16	69AFTF	8200	E110	2000	DHS IMA H ST SC DIS	645 H ST NE
21525	SOCIAL SERVICE ASST CUST SVC	83464	9/29/2014	6	7	44761	Y	16		100	E116	2000	DHS IMA FT DAVIS	3851 ALABAMA AVE SE
1564	SOCIAL SERVICE PGM MGR			15	1	128879	Y	16		100	E119	2000	DHS IMA H ST SC ADMIN	645 H ST NE
13218	SOCIAL SERVICE PGM MGR	9021	9/8/1998	14	0	117267.56	Y	16	61JAFS	8200	QM06	2000	DHS IMA H ST SC ADMIN	645 H ST NE
25056	SOCIAL SERVICE PGM MGR	25216	11/2/1992	15	0	138681	Y	16		100	E113	2000	DHS OFC DIRECTOR	64 New York Ave. N.E.
30489	SOCIAL SERVICE PGM MGR	18169	1/21/1986	14	0	97555.42	Y	16	61JAFS	8200	E119	2000	DHS IMA H ST SC ADMIN	64 New York Ave. N.E.
78066	Social Service Rep (Bi-lingual	78536	10/7/2013	7	3	43870	Y	16	61JAMA	8250	E119	2000	DHS IMA TAYLOR ST SC	1207 TAYLOR ST NW
37460	Social Service Rep (Bilingual	30407	9/6/2005	9	8	60632	Y	16		762	E133	2000	DHS OECD	4001 S Capitol ST SW
30527	SOCIAL SERVICE REP BIL	29946	7/11/2005	9	7	59049	Y	16		100	E115	2000	DHS IMA H ST SC MED	645 H ST NE
21060	Social Service Rep. (Bilingual	80755	5/5/2014	7	2	42445	Y	16		100	E115	2000	DHS IMA TAYLOR ST SC	1207 TAYLOR ST NW
74866	Social Service Rep. (Bilingual	80525	4/21/2014	7	7	49570	Y	16		100	E146	2000	DHS IMA H ST SC MED	645 H ST NE
78067	Social Service Rep. (Bilingual	83107	9/8/2014	7	9	52420	Y	16	61JAMA	8250	E115	2000	DHS IMA H ST SC	645 H ST NE
78068	Social Service Rep. (Bilingual	79029	11/18/2013	7	3	43870	Y	16	61JAMA	8250	E116	2000	DHS IMA H ST SC	645 H ST NE
78069	Social Service Rep. (Bilingual	81004	8/2/2015	7	5	46720	Y	16		100	E115	2000	DHS IMA TAYLOR ST SC	1207 TAYLOR ST NW
78070	Social Service Rep. (Bilingual	78049	1/27/2014	7	7	49570	Y	16		100	E115	2000	DHS IMA H ST SC	645 H ST NE
78071	Social Service Rep. (Bilingual	86329	6/15/2015	7	1	41020	Y	16	61JAMA	8250	E115	2000	DHS IMA TAYLOR ST SC	1207 TAYLOR ST NW
78072	Social Service Rep. (Bilingual	78646	10/21/2013	7	3	43870	Y	16	61JAMA	8250	E115	2000	DHS IMA H ST SC	645 H ST NE
78073	Social Service Rep. (Bilingual	78636	10/21/2013	7	3	43870	Y	16	61JAFS	8200	E115	2000	DHS IMA H ST SC	645 H ST NE
78075	Social Service Rep. (Bilingual	78262	9/23/2013	7	5	46720	Y	16		100	E115	2000	DHS IMA TAYLOR ST SC	1207 TAYLOR ST NW
78076	Social Service Rep. (Bilingual	83317	9/22/2014	7	3	43870	Y	16		100	E115	2000	DHS IMA H ST SC	645 H ST NE
78077	Social Service Rep. (Bilingual	47128	11/20/2006	7	9	52420	Y	16		100	E115	2000	DHS IMA H ST SC	645 H ST NE
85155	Social Service Rep. (Bilingual	83432	9/29/2014	7	3	43870	Y	16		629	E115	2000	DHS IMA H ST SC MED	645 H ST NE
85169	Social Service Rep. (Bilingual	56811	11/3/2014	7	8	50995	Y	16		629	E115	2000	DHS IMA TAYLOR ST SC	1207 TAYLOR ST NW
85170	Social Service Rep. (Bilingual	83426	9/22/2014	7	3	43870	Y	16		629	E115	2000	DHS IMA TAYLOR ST SC	1207 TAYLOR ST NW
86031	Social Service Rep. (Bilingual	86112	6/1/2015	7	1	41020	Y	9		300	S103	1000	DHS IMA NE SC	1207 TAYLOR ST NW
86032	Social Service Rep. (Bilingual	68723	6/1/2015	7	1	41020	Y	9		300	S103	1000	DHS IMA NE SC	1207 TAYLOR ST NW
86037	Social Service Rep. (Bilingual	86136	6/1/2015	7	1	41020	Y	9		300	S103	1000	DHS IMA H ST SC MED	645 H ST NE
86038	Social Service Rep. (Bilingual	86892	7/13/2015	7	1	41020	Y	9		300	S103	1000	DHS IMA H ST SC	645 H ST NE
86039	Social Service Rep. (Bilingual	86333	6/15/2015	7	1	41020	Y	9		300	S103	1000	DHS IMA H ST SC MED	645 H ST NE
86040	Social Service Rep. (Bilingual	86323	6/15/2015	7	1	41020	Y	9		300	S103	1000	DHS IMA H ST SC MED	645 H ST NE
86041	Social Service Rep. (Bilingual			7	0	41020	Y	9		300	S103	1000	DHS IMA H ST SC MED	645 H ST NE
86045	Social Service Rep. (Bilingual	86660	6/29/2015	7	1	41020	Y	9		300	S103	1000	DHS IMA H ST SC MED	645 H ST NE
742	Social Service Represent.	83109	9/8/2014	7	5	46720	Y	16	61JAFS	8200	E144	2000	DHS IMA ANACOSTIA SC	2100 MLK Ave. SE
1827	Social Service Represent.	69150	7/2/2012	7	2	42445	Y	16		100	E142	2000	DHS IMA CHANGE CTR	2100 MLK Ave. SE
2157	Social Service Represent.	23392	8/25/2014	7	5	46720	Y	16	61JAMA	8250	CM12	2000	DHS IMA H ST SC MED	645 H ST NE
3476	Social Service Represent.	83295	9/22/2014	7	2	42445	Y	16		100	E115	2000	DHS IMA CONGRESS HTS SC	4001 S Capitol ST SW
3953	Social Service Represent.	83116	9/8/2014	7	2	42445	Y	16		100	E115	2000	DHS IMA H ST SC	645 H ST NE
4154	Social Service Represent.	21708	8/11/2014	7	7	49570	Y	16	61JAMA	8250	E115	2000	DHS IMA H ST SC	645 H ST NE
4559	Social Service Represent.	31745	2/21/2006	7	4	45295	Y	16	61JAFS	8200	E115	2000	DHS IMA ANACOSTIA SC	645 H ST NE
5014	Social Service Represent.	63478	3/23/2015	7	4	45295	Y	16	61JAMA	8250	E116	2000	DHS IMA CONGRESS HTS SC	4001 S Capitol ST SW
7805	Social Service Represent.	27564	10/5/1992	7	8	50995	Y	16		100	E115	2000	DHS IMA H ST SC	645 H ST NE
9170	Social Service Represent.	51984	5/6/2013	7	2	42445	Y	16	61JAFS	8200	E115	2000	DHS IMA H ST SC	645 H ST NE
9756	Social Service Represent.			7	0	41020	Y	16	61JAMA	8250	CM12	2000	DHS IMA H ST SC MED	645 H ST NE
9851	Social Service Represent.	32411	5/30/2006	7	7	49570	Y	16	61JAMA	8250	E115	2000	DHS IMA CHANGE CTR	2100 MLK Ave. SE
11632	Social Service Represent.	33123	11/17/2014	7	3	43870	Y	16		100	E115	2000	DHS IMA CONGRESS HTS SC	4001 S Capitol ST SW
12016	Social Service Represent.	83963	11/3/2014	7	5	46720	Y	16	61JAFS	8200	E119	2000	DHS IMA FT DAVIS	3851 ALABAMA AVE SE

Posn Nbr	Title	Emplid	Hire Date	Grade	Step	Salary	Budgeted Position	Appr Year	Grant Nbr	Fund Code	Prgm Code	Activity	Department Name	Location Name
13010	Social Service Represent.			7	1	41020	Y	16	61JAMA	8250	CM12	2000	DHS IMA H ST SC MED	645 H ST NE
13332	Social Service Represent.	80913	5/19/2014	7	6	48145	Y	16		762	E133	2000	DHS IMA CONGRESS HTS SC	4001 S Capitol ST SW
14614	Social Service Represent.	17304	3/11/2013	7	9	52420	Y	16		100	E115	2000	DHS IMA TAYLOR ST SC	1207 TAYLOR ST NW
14939	Social Service Represent.	83682	10/20/2014	7	2	42445	Y	16		100	E115	2000	DHS IMA ANACOSTIA SC	2100 MLK Ave. SE
15301	Social Service Represent.			7	1	41020	Y	16	61JAFS	8200	E115	2000	DHS IMA NE SC	645 H ST NE
15498	Social Service Represent.	83313	9/22/2014	7	3	43870	Y	16	61JAMA	8250	E115	2000	DHS IMA TAYLOR ST SC	1207 TAYLOR ST NW
15738	Social Service Represent.	84101	11/17/2014	7	3	43870	Y	16		100	E115	2000	DHS IMA TAYLOR ST SC	1207 TAYLOR ST NW
16585	Social Service Represent.	18511	1/31/2000	7	7	49570	Y	16	61JAFS	8200	E115	2000	DHS IMA TAYLOR ST SC	1207 TAYLOR ST NW
16826	Social Service Represent.	72657	6/17/2013	7	2	42445	Y	16		100	E115	2000	DHS IMA TAYLOR ST SC	1207 TAYLOR ST NW
16852	Social Service Represent.	83389	9/22/2014	7	4	45295	Y	16	61JAMA	8250	CM12	2000	DHS IMA H ST SC ADMIN	645 H ST NE
21022	Social Service Represent.			7	1	41020	Y	16		100	E103	2000	DHS IMA ESC M&QA	645 H ST NE
21862	Social Service Represent.	83103	9/8/2014	7	2	42445	Y	16	61JAMA	8250	E115	2000	DHS IMA CHANGE CTR	2100 MLK Ave. SE
21867	Social Service Represent.	83115	9/8/2014	7	2	42445	Y	16		100	E115	2000	DHS IMA CHANGE CTR	2100 MLK Ave. SE
25309	Social Service Represent.	84053	11/17/2014	7	2	42445	Y	16		100	E115	2000	DHS IMA TAYLOR ST SC	1207 TAYLOR ST NW
25422	Social Service Represent.	9498	8/25/2014	7	5	46720	Y	16		100	E115	2000	DHS IMA H ST SC	645 H ST NE
26279	Social Service Represent.	30875	10/17/2005	7	5	46720	Y	16	61JAFS	8200	E115	2000	DHS IMA H ST SC	645 H ST NE
26484	Social Service Represent.	33121	9/5/2006	7	4	45295	Y	16	61JAMA	8250	E119	2000	DHS IMA FT DAVIS	3851 ALABAMA AVE SE
26724	Social Service Represent.	23478	5/19/2014	7	9	52420	Y	16		100	E115	2000	DHS IMA H ST SC	645 H ST NE
27308	Social Service Represent.	71948	3/24/2013	7	3	43870	Y	16	61JAMA	8250	E115	2000	DHS IMA NE SC	645 H ST NE
30519	Social Service Represent.			7	0	41020	Y	16	61JAMA	8250	E115	2000	DHS IMA H ST SC ADMIN	645 H ST NE
30554	Social Service Represent.	78930	11/4/2013	7	2	42445	Y	16		100	E115	2000	DHS IMA CONGRESS HTS SC	4001 S Capitol ST SW
30558	Social Service Represent.	83292	9/22/2014	7	7	49570	Y	16		100	E115	2000	DHS IMA ANACOSTIA SC	2100 MLK Ave. SE
30562	Social Service Represent.	32132	1/28/2015	7	4	45295	Y	16		100	E116	2000	DHS IMA FT DAVIS	3851 ALABAMA AVE SE
30736	Social Service Represent.	21680	6/25/1997	7	7	49570	Y	16		100	E115	2000	DHS IMA CHANGE CTR	2100 MLK Ave. SE
30739	Social Service Represent.	6871	11/8/2000	7	7	49570	Y	16	61JAFS	8200	E115	2000	DHS IMA CHANGE CTR	2100 MLK Ave. SE
40879	Social Service Represent.	9631	6/30/2014	7	5	46720	Y	16	61JAMA	8250	CM12	2000	DHS IMA H ST SC DIS	645 H ST NE
43115	Social Service Represent.	71110	12/17/2012	7	2	42445	Y	16		100	E115	2000	DHS IMA CONGRESS HTS SC	4001 S Capitol ST SW
71759	Social Service Represent.	63923	10/25/2010	7	3	43870	Y	16		100	E142	2000	DHS IMA H ST SC	645 H ST NE
71762	Social Service Represent.			7	0	41020	Y	16		100	E142	2000	DHS IMA CONGRESS HTS SC	4001 S Capitol ST SW
71763	Social Service Represent.	18070	5/1/1983	7	9	52420	Y	16		100	E142	2000	DHS IMA CHANGE CTR	2100 MLK Ave. SE
71764	Social Service Represent.	63895	10/25/2010	7	3	43870	Y	16		100	E142	2000	DHS IMA CONGRESS HTS SC	4001 S Capitol ST SW
71765	Social Service Represent.			7	0	41020	Y	16		100	E142	2000	DHS IMA CHANGE CTR	2100 MLK Ave. SE
71766	Social Service Represent.	32807	9/1/2009	7	3	43870	Y	16		100	E142	2000	DHS IMA CHANGE CTR	33 N ST NE
71768	Social Service Represent.	18791	12/6/2010	7	3	43870	Y	16		100	E142	2000	DHS IMA H ST SC	645 H ST NE
71769	Social Service Represent.	14301	12/20/2010	7	1	41020	Y	16		100	E142	2000	DHS IMA CHANGE CTR	645 H ST NE
74865	Social Service Represent.			7	0	41020	Y	16		100	E146	2000	DHS IMA FT DAVIS	3851 ALABAMA AVE SE
74876	Social Service Represent.	32551	6/12/2006	7	3	43870	Y	16		100	E146	2000	DHS IMA TAYLOR ST SC	1207 TAYLOR ST NW
74877	Social Service Represent.	67989	3/12/2012	7	3	43870	Y	16		100	E146	2000	DHS IMA TAYLOR ST SC	1207 TAYLOR ST NW
76705	Social Service Represent.	78928	11/4/2013	7	4	45295	Y	16		762	E133	2000	DHS OECD	4001 S Capitol ST SW
76706	Social Service Represent.	17659	11/4/2013	7	10	53845	Y	16		762	E133	2000	DHS OECD	4001 S Capitol ST SW
78054	Social Service Represent.	7039	11/4/2013	7	4	45295	Y	16	61JAMA	8250	E115	2000	DHS IMA CONGRESS HTS SC	4001 S Capitol ST SW
78055	Social Service Represent.	79268	12/16/2013	7	2	42445	Y	16	61JAFS	8200	E115	2000	DHS IMA CONGRESS HTS SC	4001 S Capitol ST SW
78056	Social Service Represent.	71108	12/17/2012	7	1	41020	Y	16		100	E115	2000	DHS IMA H ST SC	645 H ST NE
78057	Social Service Represent.	81015	6/3/2014	7	1	41020	Y	16		100	E115	2000	DHS IMA FT DAVIS	3851 ALABAMA AVE SE
78058	Social Service Represent.	79146	12/2/2013	7	5	46720	Y	16		100	E115	2000	DHS IMA ANACOSTIA SC	2100 MLK Ave. SE
78059	Social Service Represent.	49680	12/2/2013	7	6	48145	Y	16		100	E115	2000	DHS IMA ANACOSTIA SC	2100 MLK Ave. SE
78060	Social Service Represent.	14339	6/1/2015	7	1	41020	Y	16		100	E115	2000	DHS IMA NE SC	645 H ST NE
78061	Social Service Represent.	23010	12/16/2013	7	10	53845	Y	16		100	E115	2000	DHS IMA CONGRESS HTS SC	4001 S Capitol ST SW
78062	Social Service Represent.	83304	9/22/2014	7	4	45295	Y	16		100	E115	2000	DHS IMA FT DAVIS	3851 ALABAMA AVE SE
78063	Social Service Represent.	83391	9/22/2014	7	6	48145	Y	16	61JAMA	8250	E115	2000	DHS IMA CHANGE CTR	645 H ST NE
78064	Social Service Represent.	79009	11/18/2013	7	3	43870	Y	16	61JAMA	8250	E115	2000	DHS IMA CONGRESS HTS SC	4001 S Capitol ST SW
78065	Social Service Represent.	80927	5/19/2014	7	4	45295	Y	16	61JAMA	8250	E115	2000	DHS IMA H ST SC	645 H ST NE
78119	Social Service Represent.	31163	11/4/2013	7	3	43870	Y	16		762	E133	2000	DHS OECD	4001 S Capitol ST SW
78120	Social Service Represent.	14716	5/19/2014	7	8	50995	Y	16		762	E133	2000	DHS OECD	4001 S Capitol ST SW
78121	Social Service Represent.	79035	11/18/2013	7	3	43870	Y	16		762	E133	2000	DHS OECD	4001 S Capitol ST SW
78122	Social Service Represent.	84161	12/1/2014	7	2	42445	Y	16		762	E133	2000	DHS IMA CONGRESS HTS SC	4001 S Capitol ST SW
85162	Social Service Represent.	83294	9/22/2014	7	3	43870	Y	16		629	E115	2000	DHS IMA H ST SC MED	645 H ST NE
85163	Social Service Represent.	83314	9/22/2014	7	2	42445	Y	16		629	E115	2000	DHS IMA FT DAVIS	3851 ALABAMA AVE SE
85164	Social Service Represent.	83684	10/20/2014	7	9	52420	Y	16		629	E115	2000	DHS IMA CONGRESS HTS SC	4001 S Capitol ST SW

Posn Nbr	Title	Emplid	Hire Date	Grade	Step	Salary	Budgeted Position	Appr Year	Grant Nbr	Fund Code	Prgm Code	Activity	Department Name	Location Name
85165	Social Service Represent.	31193	9/22/2014	7	4	45295	Y	16		629	E115	2000	DHS IMA H ST SC	645 H ST NE
85166	Social Service Represent.	9255	3/29/2010	7	8	50995	Y	16		629	E115	2000	DHS IMA H ST SC	645 H ST NE
85167	Social Service Represent.	83283	9/22/2014	7	2	42445	Y	16		629	E115	2000	DHS IMA CHANGE CTR	2100 MLK Ave. SE
85168	Social Service Represent.			7	0	41020	Y	16		629	E115	2000	DHS IMA H ST SC	64 New York Ave. N.E.
85974	Social Service Represent.	60217	6/1/2015	7	1	41020	Y	9		300	S103	1000	DHS IMA H ST SC MED	645 H ST NE
85979	Social Service Represent.	33759	6/1/2015	7	1	41020	Y	9		300	S103	1000	DHS IMA H ST SC MED	645 H ST NE
85981	Social Service Represent.	31307	6/15/2015	7	1	41020	Y	9		300	S103	1000	DHS IMA H ST SC MED	645 H ST NE
85993	Social Service Represent.	86324	6/15/2015	7	1	41020	Y	9		300	S103	1000	DHS IMA H ST SC MED	645 H ST NE
86003	Social Service Represent.	86332	6/15/2015	7	1	41020	Y	9		300	S103	1000	DHS IMA H ST SC MED	645 H ST NE
86004	Social Service Represent.	86629	6/29/2015	7	1	41020	Y	9		300	S103	1000	DHS IMA NE SC	645 H ST NE
86005	Social Service Represent.	72724	6/16/2014	7	1	41020	Y	9		300	S103	1000	DHS IMA H ST SC MED	645 H ST NE
86009	Social Service Represent.	86352	6/15/2015	7	1	41020	Y	9		300	S103	1000	DHS IMA H ST SC MED	645 H ST NE
86010	Social Service Represent.	27595	6/1/2015	7	1	41020	Y	9		300	S103	1000	DHS IMA H ST SC MED	645 H ST NE
86011	Social Service Represent.	11986	6/29/2015	7	1	41020	Y	9		300	S103	1000	DHS IMA H ST SC MED	645 H ST NE
86012	Social Service Represent.	87152	7/27/2015	7	1	41020	Y	9		300	S103	1000	DHS IMA CHANGE CTR	2100 MLK Ave. SE
86014	Social Service Represent.	87157	7/27/2015	7	1	41020	Y	9		300	S103	1000	DHS IMA CHANGE CTR	2100 MLK Ave. SE
86042	Social Service Represent.	86890	7/13/2015	7	1	41020	Y	9		300	S103	1000	DHS IMA CHANGE CTR	2100 MLK Ave. SE
86043	Social Service Represent.	86891	7/13/2015	7	1	41020	Y	9		300	S103	1000	DHS IMA CHANGE CTR	2100 MLK Ave. SE
86044	Social Service Represent.	86884	7/13/2015	7	1	41020	Y	9		300	S103	1000	DHS IMA CHANGE CTR	2100 MLK Ave. SE
575	Social Service Representative	595	11/18/2002	9	9	62215	Y	16		100	E115	2000	DHS IMA FT DAVIS	3851 ALABAMA AVE SE
643	Social Service Representative	662	10/26/1998	9	10	63798	Y	16	61JAFS	8200	E116	2000	DHS IMA FT DAVIS	3851 ALABAMA AVE SE
983	Social Service Representative	35575	5/29/2007	9	4	54300	Y	16		100	E115	2000	DHS IMA H ST SC MED	645 H ST NE
1178	Social Service Representative	1205	8/28/2000	9	8	60632	Y	16		100	E115	2000	DHS IMA FT DAVIS	3851 ALABAMA AVE SE
1292	Social Service Representative			9	0	49551	Y	16	61JAMA	8250	CM12	2000	DHS IMA H ST SC	645 H ST NE
1705	Social Service Representative	1719	8/28/2000	9	10	63798	Y	16		100	E116	2000	DHS IMA CHANGE CTR	2100 MLK Ave. SE
1764	Social Service Representative	1775	12/2/2002	9	8	60632	Y	16	61JAMA	8250	E115	2000	DHS IMA CHANGE CTR	645 H ST NE
1807	Social Service Representative	16028	9/24/1990	9	5	55883	Y	16	61JAFS	8200	E115	2000	DHS IMA TAYLOR ST SC	1207 TAYLOR ST NW
2468	Social Service Representative			9	1	49551	Y	16	61JAFS	8200	E116	2000	DHS IMA H ST SC	645 H ST NE
2813	Social Service Representative	2837	5/30/1989	9	10	63798	Y	16		100	E115	2000	DHS IMA TAYLOR ST SC	1207 TAYLOR ST NW
2899	Social Service Representative	32544	6/12/2006	9	4	54300	Y	16		100	E115	2000	DHS IMA NE SC	645 H ST NE
3164	Social Service Representative	83270	9/22/2014	9	1	49551	Y	16		762	E133	2000	DHS IMA CONGRESS HTS SC	4001 S Capitol ST SW
3427	Social Service Representative	3445	9/22/2003	9	8	60632	Y	16		100	E115	2000	DHS IMA TAYLOR ST SC	1207 TAYLOR ST NW
3507	Social Service Representative	3522	11/21/1988	9	10	63798	Y	16		100	E115	2000	DHS IMA CHANGE CTR	2100 MLK Ave. SE
4064	Social Service Representative	34467	1/22/2007	9	2	51134	Y	16		100	E115	2000	DHS IMA FT DAVIS	3851 ALABAMA AVE SE
4393	Social Service Representative	71163	12/31/2012	5	3	35737	Y	16	61JAFS	8200	E144	2000	DHS IMA ANACOSTIA SC	2100 MLK Ave. SE
4870	Social Service Representative	36240	8/6/2007	9	4	54300	Y	16		100	E115	2000	DHS IMA FT DAVIS	3851 ALABAMA AVE SE
5442	Social Service Representative	72664	6/17/2013	5	3	35737	Y	16	61JAFS	8200	E144	2000	DHS IMA H ST SC	645 H ST NE
5632	Social Service Representative	82897	8/25/2014	5	2	34574	Y	16	61JAFS	8200	E144	2000	DHS IMA FT DAVIS	3851 ALABAMA AVE SE
6489	Social Service Representative	6568	3/1/1993	9	10	63798	Y	16		100	E115	2000	DHS IMA CONGRESS HTS SC	4001 S Capitol ST SW
6801	Social Service Representative	6884	1/2/2001	9	9	62215	Y	16		100	E115	2000	DHS IMA TAYLOR ST SC	1207 TAYLOR ST NW
7289	Social Service Representative	62488	8/16/2010	9	1	49551	Y	16		100	E115	2000	DHS IMA CHANGE CTR	2100 MLK Ave. SE
7539	Social Service Representative	7645	11/4/2002	9	8	60632	Y	16		100	E115	2000	DHS IMA H ST SC	645 H ST NE
7638	Social Service Representative	33655	10/16/2006	9	4	54300	Y	16		100	E115	2000	DHS IMA CONGRESS HTS SC	4001 S Capitol ST SW
8645	Social Service Representative			9	1	49551	Y	16		100	E115	2000	DHS IMA TAYLOR ST SC	1207 TAYLOR ST NW
9077	Social Service Representative	17445	3/9/2015	5	1	33411	Y	16	61JAMA	8250	E115	2000	DHS IMA CHANGE CTR	645 H ST NE
9294	Social Service Representative	1815	1/16/2001	9	9	62215	Y	16		100	E108	2000	DHS IMA H ST SC	645 H ST NE
9824	Social Service Representative	10208	1/27/1992	9	5	55883	Y	16		100	E103	2000	DHS IMA H ST SC DIS	645 H ST NE
10009	Social Service Representative	36223	8/6/2007	9	4	54300	Y	16	69AFTF	8200	E115	2000	DHS IMA TAYLOR ST SC	1207 TAYLOR ST NW
10258	Social Service Representative	10356	6/2/2003	9	10	63798	Y	16		100	E116	2000	DHS IMA TAYLOR ST SC	1207 TAYLOR ST NW
10390	Social Service Representative	63882	10/25/2010	9	1	49551	Y	16		100	E115	2000	DHS IMA FT DAVIS	3851 ALABAMA AVE SE
10645	Social Service Representative	10744	9/12/1990	9	8	60632	Y	16		100	E115	2000	DHS IMA NE SC	645 H ST NE
10986	Social Service Representative	31481	1/9/2006	9	4	54300	Y	16	61JAMA	8250	E115	2000	DHS IMA H ST SC	645 H ST NE
11073	Social Service Representative	11180	1/4/1999	9	10	63798	Y	16	61JAMA	8250	E115	2000	DHS IMA FT DAVIS	3851 ALABAMA AVE SE
11246	Social Service Representative	83268	9/22/2014	5	10	43878	Y	16	61JAFS	8200	E144	2000	DHS IMA CONGRESS HTS SC	4001 S Capitol ST SW
11845	Social Service Representative	30346	8/22/2005	9	6	57466	Y	16	61JAMA	8250	CM12	2000	DHS IMA H ST SC MED	645 H ST NE
12578	Social Service Representative	28551	3/7/2005	9	7	59049	Y	16		100	E115	2000	DHS IMA CONGRESS HTS SC	4001 S Capitol ST SW
12626	Social Service Representative	43705	1/21/2009	9	4	54300	Y	16		100	E115	2000	DHS IMA CHANGE CTR	645 H ST NE
12782	Social Service Representative	19192	12/17/2012	5	3	35737	Y	16	61JAFS	8200	E144	2000	DHS IMA H ST SC	645 H ST NE
12906	Social Service Representative	72248	5/6/2013	5	3	35737	Y	16	61JAFS	8200	E144	2000	DHS IMA H ST SC	645 H ST NE

Posn Nbr	Title	Emplid	Hire Date	Grade	Step	Salary	Budgeted Position	Appr Year	Grant Nbr	Fund Code	Prgm Code	Activity	Department Name	Location Name
13013	Social Service Representative	30294	8/22/2005	9	9	62215	Y	16	61JAFS	8200	E115	2000	DHS IMA TAYLOR ST SC	1207 TAYLOR ST NW
14918	Social Service Representative	25746	11/19/1990	9	4	54300	Y	16	61JAMA	8250	E115	2000	DHS IMA ANACOSTIA SC	2100 MLK Ave. SE
15082	Social Service Representative	29660	6/27/2005	9	7	59049	Y	16		100	E115	2000	DHS IMA CHANGE CTR	33 N ST NE
15110	Social Service Representative	80537	4/21/2014	5	2	34574	Y	16	61JAFS	8200	E144	2000	DHS IMA H ST SC	645 H ST NE
15385	Social Service Representative			9	1	49551	Y	9		300	S103	1000	DHS IMA H ST SC	645 H ST NE
15445	Social Service Representative	63984	10/25/2010	9	1	49551	Y	16	61JAMA	8250	E115	2000	DHS IMA CHANGE CTR	2100 MLK Ave. SE
15631	Social Service Representative	21284	11/6/1979	9	6	57466	Y	16	61JAMA	8250	E115	2000	DHS IMA CHANGE CTR	2100 MLK Ave. SE
15725	Social Service Representative	15858	8/24/1992	9	9	62215	Y	16	61JAMA	8250	E115	2000	DHS IMA H ST SC	645 H ST NE
16274	Social Service Representative	71099	12/17/2012	5	3	35737	Y	16	61JAFS	8200	E144	2000	DHS IMA FT DAVIS	3851 ALABAMA AVE SE
16433	Social Service Representative	16557	8/28/2000	9	9	62215	Y	16		100	E115	2000	DHS IMA ANACOSTIA SC	2100 MLK Ave. SE
16560	Social Service Representative	25666	2/13/2005	9	9	62215	Y	16		100	E115	2000	DHS IMA ANACOSTIA SC	2100 MLK Ave. SE
17124	Social Service Representative			9	1	49551	Y	9		300	S103	1000	DHS IMA TAYLOR ST SC	1207 TAYLOR ST NW
17211	Social Service Representative	17334	4/21/2003	9	8	60632	Y	16		100	E115	2000	DHS IMA TAYLOR ST SC	1207 TAYLOR ST NW
17576	Social Service Representative	17705	10/6/1992	9	9	62215	Y	16	61JAMA	8250	E115	2000	DHS IMA NE SC	645 H ST NE
17618	Social Service Representative	17748	3/15/1999	9	9	62215	Y	16	61JAMA	8250	E115	2000	DHS IMA NE SC	3851 ALABAMA AVE SE
18005	Social Service Representative	18143	4/22/1986	9	10	63798	Y	16	61JAMA	8250	E115	2000	DHS IMA TAYLOR ST SC	1207 TAYLOR ST NW
18276	Social Service Representative			9	1	49551	Y	9		300	S103	1000	DHS IMA ANACOSTIA SC	2100 MLK Ave. SE
18403	Social Service Representative			9	0	49551	Y	9		300	S103	1000	DHS IMA FT DAVIS	3851 ALABAMA AVE SE
18587	Social Service Representative	18730	7/12/1993	9	9	62215	Y	16		100	E116	2000	DHS IMA H ST SC MED	645 H ST NE
18617	Social Service Representative	34461	5/22/2011	9	4	54300	Y	16		100	E115	2000	DHS IMA CONGRESS HTS SC	4001 S Capitol ST SW
18792	Social Service Representative	18931	9/24/1990	9	9	62215	Y	16	61JAMA	8250	E115	2000	DHS IMA FT DAVIS	3851 ALABAMA AVE SE
19196	Social Service Representative	19351	12/28/1992	9	10	63798	Y	16		100	E115	2000	DHS IMA TAYLOR ST SC	1207 TAYLOR ST NW
19957	Social Service Representative	31027	10/31/2005	9	4	54300	Y	16	61JAMA	8250	E115	2000	DHS IMA NE SC	64 New York Ave. N.E.
20379	Social Service Representative	32231	5/1/2006	9	6	57466	Y	16	61JAMA	8250	E115	2000	DHS IMA NE SC	645 H ST NE
20409	Social Service Representative	72335	5/20/2013	5	3	35737	Y	16	61JAFS	8200	E144	2000	DHS IMA CHANGE CTR	645 H ST NE
20438	Social Service Representative	20603	9/17/1992	9	8	60632	Y	16		100	E115	2000	DHS IMA CHANGE CTR	2100 MLK Ave. SE
20469	Social Service Representative	80784	5/5/2014	5	2	34574	Y	16	61JAFS	8200	E144	2000	DHS IMA H ST SC	645 H ST NE
20744	Social Service Representative	20904	9/23/2002	9	5	55883	Y	16		100	E115	2000	DHS IMA ANACOSTIA SC	2100 MLK Ave. SE
20817	Social Service Representative	20977	3/20/1994	9	10	63798	Y	16	61JAMA	8250	E115	2000	DHS IMA FT DAVIS	3851 ALABAMA AVE SE
21205	Social Service Representative	80924	5/19/2014	5	7	40389	Y	16		762	E133	2000	DHS IMA CONGRESS HTS SC	4001 S Capitol ST SW
21369	Social Service Representative	21526	1/21/1986	9	10	63798	Y	16	61JAMA	8250	CM12	2000	DHS IMA H ST SC MED	645 H ST NE
21592	Social Service Representative	21743	10/7/2002	9	9	62215	Y	16		100	E115	2000	DHS IMA NE SC	645 H ST NE
21968	Social Service Representative			9	0	49551	Y	9		300	S103	1000	DHS IMA ESC M&QA	645 H ST NE
22015	Social Service Representative	22167	11/1/2004	9	8	60632	Y	16		100	E115	2000	DHS IMA H ST SC	645 H ST NE
22177	Social Service Representative			9	1	49551	Y	16		100	E115	2000	DHS IMA TAYLOR ST SC	1207 TAYLOR ST NW
22429	Social Service Representative	30433	8/22/2005	9	5	55883	Y	16	61JAMA	8250	E115	2000	DHS IMA H ST SC	645 H ST NE
23135	Social Service Representative	23297	9/11/1996	9	9	62215	Y	16	61JAMA	8250	E115	2000	DHS IMA CONGRESS HTS SC	4001 S Capitol ST SW
23568	Social Service Representative	32358	5/15/2006	9	5	55883	Y	16		100	E115	2000	DHS IMA TAYLOR ST SC	1207 TAYLOR ST NW
23617	Social Service Representative	83293	9/22/2014	5	1	33411	Y	16	61JAFS	8200	E144	2000	DHS IMA ANACOSTIA SC	2100 MLK Ave. SE
23746	Social Service Representative	23912	10/17/1994	9	7	59049	Y	16	61JAFS	8200	E115	2000	DHS IMA ANACOSTIA SC	2100 MLK Ave. SE
24657	Social Service Representative	71103	12/17/2012	5	3	35737	Y	16	61JAFS	8200	E144	2000	DHS IMA H ST SC	645 H ST NE
24908	Social Service Representative	33050	8/21/2006	9	4	54300	Y	16		100	E115	2000	DHS IMA H ST SC	645 H ST NE
24914	Social Service Representative	25076	3/21/1994	9	9	62215	Y	16		100	E115	2000	DHS IMA H ST SC	645 H ST NE
25079	Social Service Representative	83472	9/29/2014	5	1	33411	Y	16	61JAFS	8200	E144	2000	DHS IMA H ST SC	645 H ST NE
25627	Social Service Representative	34695	2/20/2007	9	6	57466	Y	16		100	E115	2000	DHS IMA ANACOSTIA SC	2100 MLK Ave. SE
25639	Social Service Representative	32580	6/12/2006	9	5	55883	Y	16		100	E116	2000	DHS IMA H ST SC MED	645 H ST NE
25651	Social Service Representative	85326	3/9/2015	5	1	33411	Y	16	61JAMA	8250	CM12	2000	DHS IMA H ST SC MED	645 H ST NE
25729	Social Service Representative	25886	9/24/1990	9	10	63798	Y	16	61JAMA	8250	CM12	2000	DHS IMA H ST SC MED	645 H ST NE
25882	Social Service Representative	26043	9/14/1984	9	10	63798	Y	16		100	E115	2000	DHS IMA NE SC	645 H ST NE
25923	Social Service Representative	4481	4/20/2015	9	9	62215	Y	16	61JAMA	8250	CM12	2000	DHS IMA H ST SC MED	645 H ST NE
26195	Social Service Representative	32828	7/24/2006	9	4	54300	Y	16		100	E115	2000	DHS IMA H ST SC MED	645 H ST NE
26210	Social Service Representative	33266	9/18/2006	9	5	55883	Y	16	61JAMA	8250	CM12	2000	DHS IMA H ST SC MED	645 H ST NE
26374	Social Service Representative	60197	4/6/2015	5	1	33411	Y	16		100	E115	2000	DHS IMA CONGRESS HTS SC	4001 S Capitol ST SW
26642	Social Service Representative	26818	11/12/1997	9	7	59049	Y	16		100	E115	2000	DHS IMA CHANGE CTR	645 H ST NE
26667	Social Service Representative	26844	6/18/2001	9	9	62215	Y	16	61JAMA	8250	E115	2000	DHS IMA H ST SC	645 H ST NE
26779	Social Service Representative	26953	6/11/1993	9	10	63798	Y	16		100	E115	2000	DHS IMA CHANGE CTR	645 H ST NE
27274	Social Service Representative	27452	8/28/2000	9	10	63798	Y	16	61JAMA	8250	E115	2000	DHS IMA ANACOSTIA SC	2100 MLK Ave. SE
27657	Social Service Representative	34088	11/27/2006	9	4	54300	Y	16	61JAMA	8250	CM12	2000	DHS IMA H ST SC MED	645 H ST NE
30502	Social Service Representative	84084	11/17/2014	5	2	34574	Y	16	61JAFS	8200	E144	2000	DHS IMA H ST SC	645 H ST NE

Posn Nbr	Title	Emplid	Hire Date	Grade	Step	Salary	Budgeted Position	Appr Year	Grant Nbr	Fund Code	Prgm Code	Activity	Department Name	Location Name
30520	Social Service Representative	34700	2/20/2007	9	4	54300	Y	16	61JAFS	8200	E115	2000	DHS IMA ANACOSTIA SC	2100 MLK Ave. SE
30522	Social Service Representative	72295	5/20/2013	5	5	38063	Y	16	61JAFS	8200	E144	2000	DHS IMA H ST SC	645 H ST NE
30528	Social Service Representative	4604	6/4/2001	9	7	59049	Y	16		100	E116	2000	DHS IMA H ST SC	645 H ST NE
30530	Social Service Representative	29404	6/13/2005	9	7	59049	Y	16		100	E115	2000	DHS IMA NE SC	645 H ST NE
30548	Social Service Representative	29761	10/25/2010	9	1	49551	Y	16		100	E115	2000	DHS IMA CHANGE CTR	2100 MLK Ave. SE
30550	Social Service Representative	80538	4/21/2014	5	5	38063	Y	16	61JAFS	8200	E144	2000	DHS IMA H ST SC MED	645 H ST NE
30559	Social Service Representative			9	1	49551	Y	9		300	S103	1000	DHS IMA ANACOSTIA SC	2100 MLK Ave. SE
30564	Social Service Representative	23645	6/1/2007	9	4	54300	Y	16		100	E115	2000	DHS IMA TAYLOR ST SC	1207 TAYLOR ST NW
30569	Social Service Representative			9	0	49551	Y	9		300	S103	1000	DHS IMA H ST SC	645 H ST NE
30574	Social Service Representative	30199	8/8/2005	9	7	59049	Y	16		100	E115	2000	DHS IMA H ST SC	645 H ST NE
30718	Social Service Representative			9	1	49551	Y	9		300	S103	1000	DHS IMA H ST SC MED	645 H ST NE
30719	Social Service Representative	30134	8/8/2005	9	4	54300	Y	16		100	E115	2000	DHS IMA ANACOSTIA SC	2100 MLK Ave. SE
30721	Social Service Representative	85325	3/9/2015	5	1	33411	Y	16		100	E115	2000	DHS IMA ANACOSTIA SC	2100 MLK Ave. SE
30723	Social Service Representative	36535	9/4/2007	9	4	54300	Y	16		100	E115	2000	DHS IMA H ST SC	645 H ST NE
30724	Social Service Representative	35579	5/29/2007	9	4	54300	Y	16	61JAMA	8250	CM12	2000	DHS IMA H ST SC MED	645 H ST NE
30731	Social Service Representative	28561	3/7/2005	9	7	59049	Y	16		100	E115	2000	DHS IMA TAYLOR ST SC	1207 TAYLOR ST NW
30734	Social Service Representative	85632	4/6/2015	5	2	34574	Y	16	61JAFS	8200	E144	2000	DHS IMA ANACOSTIA SC	2100 MLK Ave. SE
30738	Social Service Representative			9	1	49551	Y	9		300	S103	1000	DHS IMA H ST SC	645 H ST NE
30741	Social Service Representative	82906	8/25/2014	5	1	33411	Y	16	61JAFS	8200	E144	2000	DHS IMA ANACOSTIA SC	2100 MLK Ave. SE
30743	Social Service Representative	28683	3/21/2005	9	9	62215	Y	16		100	E115	2000	DHS IMA ANACOSTIA SC	2100 MLK Ave. SE
33603	Social Service Representative	21466	11/1/2004	9	6	57466	Y	16		100	E115	2000	DHS IMA CHANGE CTR	645 H ST NE
40288	Social Service Representative	10521	11/1/1971	9	5	55883	Y	16		100	E115	2000	DHS IMA FT DAVIS	3851 ALABAMA AVE SE
40289	Social Service Representative	32962	8/7/2006	9	6	57466	Y	16		100	E115	2000	DHS IMA TAYLOR ST SC	1207 TAYLOR ST NW
40291	Social Service Representative	33052	8/21/2006	9	5	55883	Y	16		100	E115	2000	DHS IMA CONGRESS HTS SC	4001 S Capitol ST SW
40294	Social Service Representative	33125	9/5/2006	9	4	54300	Y	16		100	E115	2000	DHS IMA H ST SC MED	645 H ST NE
40843	Social Service Representative	84326	12/15/2014	5	4	36900	Y	16		100	E115	2000	DHS IMA FT DAVIS	3851 ALABAMA AVE SE
40872	Social Service Representative	36228	8/6/2007	9	4	54300	Y	16		100	E115	2000	DHS IMA CHANGE CTR	2100 MLK Ave. SE
40873	Social Service Representative	27839	8/22/1994	9	10	63798	Y	16		100	E115	2000	DHS IMA H ST SC MED	645 H ST NE
40875	Social Service Representative	17446	7/10/1995	9	6	57466	Y	16		100	E115	2000	DHS IMA H ST SC MED	645 H ST NE
40876	Social Service Representative	16322	9/22/2003	9	7	59049	Y	16		100	E115	2000	DHS IMA H ST SC MED	645 H ST NE
40877	Social Service Representative	84081	11/17/2014	5	2	34574	Y	16		100	E115	2000	DHS IMA ANACOSTIA SC	2100 MLK Ave. SE
41068	Social Service Representative	32987	8/7/2006	9	5	55883	Y	16		100	E115	2000	DHS IMA H ST SC	645 H ST NE
41196	Social Service Representative	24942	8/21/2006	9	5	55883	Y	16		100	E115	2000	DHS IMA CONGRESS HTS SC	4001 S Capitol ST SW
41276	Social Service Representative	24964	2/26/1990	9	5	55883	Y	16	61JAMA	8250	CM12	2000	DHS IMA ESC FS E&T	645 H ST NE
41277	Social Service Representative	33117	9/5/2006	9	8	60632	Y	16		100	E115	2000	DHS IMA CONGRESS HTS SC	4001 S Capitol ST SW
41279	Social Service Representative	36220	8/6/2007	9	4	54300	Y	16		100	E115	2000	DHS IMA CONGRESS HTS SC	4001 S Capitol ST SW
41436	Social Service Representative	35889	6/25/2007	9	4	54300	Y	16		100	E115	2000	DHS IMA H ST SC	645 H ST NE
42489	Social Service Representative	34090	11/27/2006	9	4	54300	Y	16		100	E115	2000	DHS IMA NE SC	645 H ST NE
42493	Social Service Representative	34089	11/27/2006	9	4	54300	Y	16		100	E115	2000	DHS IMA FT DAVIS	3851 ALABAMA AVE SE
71767	Social Service Representative			5	0	33411	Y	16		100	CM19	2000	DHS IMA H ST SC MED	645 H ST NE
74863	Social Service Representative	38829	3/12/2012	9	4	54300	Y	16		100	E146	2000	DHS IMA NE SC	645 H ST NE
74864	Social Service Representative	67988	3/12/2012	9	3	52717	Y	16		100	E146	2000	DHS IMA H ST SC	645 H ST NE
74867	Social Service Representative	39177	2/27/2012	9	3	52717	Y	16		100	E146	2000	DHS IMA H ST SC	645 H ST NE
74871	Social Service Representative	6977	8/9/2004	9	4	54300	Y	16		100	E146	2000	DHS IMA H ST SC MED	645 H ST NE
74872	Social Service Representative			9	0	49551	Y	16		100	E146	2000	DHS IMA H ST SC ADMIN	64 New York Ave. N.E.
74873	Social Service Representative	14340	3/8/2003	9	4	54300	Y	16		100	E146	2000	DHS IMA CHANGE CTR	645 H ST NE
74874	Social Service Representative	31270	4/9/2012	9	4	54300	Y	16		100	E146	2000	DHS IMA CONGRESS HTS SC	4001 S Capitol ST SW
74875	Social Service Representative	29066	6/4/2012	9	3	52717	Y	16		100	E146	2000	DHS IMA TAYLOR ST SC	1207 TAYLOR ST NW
76704	Social Service Representative	83113	9/8/2014	9	2	51134	Y	16		762	E133	2000	DHS OECD	4001 S Capitol ST SW
85160	Social Service Representative	83307	9/22/2014	5	2	34574	Y	16		629	E115	2000	DHS IMA H ST SC	64 New York Ave. N.E.
85161	Social Service Representative	68830	6/2/2014	5	2	34574	Y	16		629	E115	2000	DHS IMA H ST SC MED	645 H ST NE
85975	Social Service Representative	15871	7/13/2015	9	0	49550.21	Y	9		300	S103	1000	DHS IMA H ST SC	645 H ST NE
85976	Social Service Representative	87153	7/27/2015	5	1	33411	Y	9		300	S103	1000	DHS IMA H ST SC MED	645 H ST NE
85977	Social Service Representative			9	0	49551	Y	9		300	S103	1000	DHS IMA H ST SC	645 H ST NE
86048	Social Service Representative	86099	6/1/2015	5	1	33411	Y	9		300	S103	1000	DHS IMA H ST SC MED	645 H ST NE
86050	Social Service Representative	86204	6/1/2015	5	1	33411	Y	9		300	S103	1000	DHS IMA H ST SC MED	645 H ST NE
86051	Social Service Representative	86655	6/29/2015	5	1	33411	Y	9		300	S103	1000	DHS IMA NE SC	645 H ST NE
86052	Social Service Representative	86125	6/1/2015	5	1	33411	Y	9		300	S103	1000	DHS IMA NE SC	4001 S Capitol ST SW
86053	Social Service Representative	86130	6/1/2015	5	1	33411	Y	9		300	S103	1000	DHS IMA H ST SC MED	645 H ST NE

Posn Nbr	Title	Emplid	Hire Date	Grade	Step	Salary	Budgeted Position	Appr Year	Grant Nbr	Fund Code	Prgm Code	Activity	Department Name	Location Name
86055	Social Service Representative	33884	7/27/2015	5	1	33411	Y	9		300	S103	1000	DHS IMA CHANGE CTR	2100 MLK Ave. SE
86056	Social Service Representative	87118	7/27/2015	5	1	33411	Y	9		300	S103	1000	DHS IMA CHANGE CTR	2100 MLK Ave. SE
86057	Social Service Representative	17802	7/27/2015	5	1	33411	Y	9		300	S103	1000	DHS IMA CHANGE CTR	2100 MLK Ave. SE
86236	Social Service Representative	87244	7/27/2015	5	4	36900	Y	16	61JAFS	8200	E145	2000	DHS IMA CHANGE CTR	2100 MLK Ave. SE
86237	Social Service Representative	87534	8/10/2015	5	4	36900	Y	16	61JAFS	8200	E145	2000	DHS IMA CHANGE CTR	2100 MLK Ave. SE
86238	Social Service Representative	87126	7/27/2015	5	4	36900	Y	16	61JAFS	8200	E145	2000	DHS IMA CHANGE CTR	2100 MLK Ave. SE
86239	Social Service Representative	87242	7/27/2015	5	4	36900	Y	16	61JAFS	8200	E145	2000	DHS IMA CHANGE CTR	2100 MLK Ave. SE
86240	Social Service Representative	87243	7/27/2015	5	4	36900	Y	16	61JAFS	8200	E145	2000	DHS IMA CHANGE CTR	2100 MLK Ave. SE
86241	Social Service Representative	87673	8/10/2015	5	4	36900	Y	16	61JAFS	8200	E145	2000	DHS IMA CHANGE CTR	2100 MLK Ave. SE
86242	Social Service Representative	88322	8/24/2015	5	4	36900	Y	16	61JAFS	8200	E145	2000	DHS IMA CHANGE CTR	2100 MLK Ave. SE
86243	Social Service Representative	88314	8/24/2015	5	4	36900	Y	16	61JAFS	8200	E145	2000	DHS IMA CHANGE CTR	2100 MLK Ave. SE
86318	Social Service Representative			5	0	0	Y	16	61JAFS	8200	E144	2000	DHS IMA NE SC	645 H ST NE
86319	Social Service Representative			5	0	0	Y	16	61JAFS	8200	E144	2000	DHS IMA NE SC	645 H ST NE
86320	Social Service Representative			5	0	0	Y	16	61JAFS	8200	E144	2000	DHS IMA NE SC	645 H ST NE
86321	Social Service Representative			5	0	0	Y	16	61JAFS	8200	E144	2000	DHS IMA NE SC	645 H ST NE
86322	Social Service Representative			5	0	0	Y	16	61JAFS	8200	E144	2000	DHS IMA NE SC	645 H ST NE
86323	Social Service Representative			5	0	0	Y	16	61JAFS	8200	E144	2000	DHS IMA NE SC	645 H ST NE
86324	Social Service Representative			5	0	0	Y	16	61JAFS	8200	E144	2000	DHS IMA NE SC	645 H ST NE
86325	Social Service Representative			5	0	0	Y	16	61JAFS	8200	E144	2000	DHS IMA NE SC	645 H ST NE
86326	Social Service Representative			5	0	0	Y	16	61JAFS	8200	E144	2000	DHS IMA NE SC	645 H ST NE
86327	Social Service Representative			5	0	0	Y	16	61JAFS	8200	E144	2000	DHS IMA NE SC	645 H ST NE
187	SOCIAL SERVICE REPRESENTIVE	196	11/18/2002	9	9	62215	Y	16	61JAMA	8250	E115	2000	DHS IMA TAYLOR ST SC	1207 TAYLOR ST NW
984	SOCIAL SERVICE REPRESENTIVE	1005	10/23/1989	9	10	63798	Y	16		100	E115	2000	DHS IMA H ST SC MED	645 H ST NE
1364	SOCIAL SERVICE REPRESENTIVE			9	1	49551	Y	16		100	E115	2000	DHS IMA H ST SC MED	645 H ST NE
2988	SOCIAL SERVICE REPRESENTIVE	29947	7/12/2005	9	6	57466	Y	16		100	E115	2000	DHS IMA CHANGE CTR	33 N ST NE
3509	SOCIAL SERVICE REPRESENTIVE	3805	10/29/1984	9	10	63798	Y	16		100	E116	2000	DHS IMA CHANGE CTR	645 H ST NE
3680	SOCIAL SERVICE REPRESENTIVE	3707	12/30/2002	9	7	59049	Y	16		100	E115	2000	DHS IMA H ST SC	645 H ST NE
5715	SOCIAL SERVICE REPRESENTIVE	23628	7/6/1998	9	6	57466	Y	16		100	E116	2000	DHS IMA CHANGE CTR	645 H ST NE
5961	SOCIAL SERVICE REPRESENTIVE	85338	3/9/2015	9	1	49551	Y	16	61JAMA	8250	E115	2000	DHS IMA H ST SC MED	645 H ST NE
6543	SOCIAL SERVICE REPRESENTIVE	40021	9/15/2008	9	10	63798	Y	16		100	E115	2000	DHS IMA CHANGE CTR	645 H ST NE
7700	SOCIAL SERVICE REPRESENTIVE	7800	11/12/1985	9	10	63798	Y	16	61JAMA	8250	CM12	2000	DHS IMA H ST SC MED	645 H ST NE
8529	SOCIAL SERVICE REPRESENTIVE	32230	5/1/2006	9	6	57466	Y	16	61JAMA	8250	CM12	2000	DHS IMA H ST SC MED	645 H ST NE
9583	SOCIAL SERVICE REPRESENTIVE	33939	11/13/2006	9	6	57466	Y	16	61JAMA	8250	CM12	2000	DHS IMA H ST SC MED	645 H ST NE
9684	SOCIAL SERVICE REPRESENTIVE	9783	7/23/1975	9	10	63798	Y	16	61JAFS	8200	E116	2000	DHS IMA CHANGE CTR	645 H ST NE
11030	SOCIAL SERVICE REPRESENTIVE	11134	11/24/1974	9	10	63798	Y	16		100	E115	2000	DHS IMA NE SC	645 H ST NE
11095	SOCIAL SERVICE REPRESENTIVE	11205	10/11/1988	9	10	63798	Y	16		100	E116	2000	DHS IMA FT DAVIS	3851 ALABAMA AVE SE
11867	SOCIAL SERVICE REPRESENTIVE	11974	11/15/1996	9	8	60632	Y	16		762	E133	2000	DHS OECD	4001 S Capitol ST SW
13239	SOCIAL SERVICE REPRESENTIVE	13359	4/9/1990	9	10	63798	Y	16	61JAMA	8250	CM12	2000	DHS IMA H ST SC MED	645 H ST NE
14240	SOCIAL SERVICE REPRESENTIVE	31492	1/9/2006	9	8	60632	Y	16	61JAMA	8250	E115	2000	DHS IMA H ST SC	645 H ST NE
15834	SOCIAL SERVICE REPRESENTIVE	15966	12/21/1970	9	10	63798	Y	16		100	E115	2000	DHS IMA ANACOSTIA SC	2100 MLK Ave. SE
15939	SOCIAL SERVICE REPRESENTIVE	16068	3/30/1979	9	9	62215	Y	16	61JAMA	8250	CM12	2000	DHS IMA H ST SC MED	645 H ST NE
16366	SOCIAL SERVICE REPRESENTIVE	26365	4/29/1997	9	9	62215	Y	16	61JAFS	8200	E119	2000	DHS IMA TAYLOR ST SC	1207 TAYLOR ST NW
16503	SOCIAL SERVICE REPRESENTIVE	16625	9/24/1978	9	10	63798	Y	16		100	E108	2000	DHS IMA H ST SC	645 H ST NE
16723	SOCIAL SERVICE REPRESENTIVE	16849	6/20/1979	9	10	63798	Y	16	61JAMA	8250	CM12	2000	DHS IMA H ST SC DPD&T	645 H ST NE
16742	SOCIAL SERVICE REPRESENTIVE	16868	7/18/1994	9	9	62215	Y	16	61JAMA	8250	CM12	2000	DHS IMA H ST SC MED	645 H ST NE
18648	SOCIAL SERVICE REPRESENTIVE	32478	5/30/2006	9	6	57466	Y	16		100	E115	2000	DHS IMA TAYLOR ST SC	1207 TAYLOR ST NW
18823	SOCIAL SERVICE REPRESENTIVE	9430	2/13/2005	9	10	63798	Y	16	69AFTF	8200	E115	2000	DHS IMA CHANGE CTR	2100 MLK Ave. SE
19434	SOCIAL SERVICE REPRESENTIVE	548	2/23/2015	9	6	57466	Y	16	61JAMA	8250	CM12	2000	DHS IMA H ST SC MED	645 H ST NE
19440	SOCIAL SERVICE REPRESENTIVE	19608	7/30/2001	9	8	60632	Y	16		762	E133	2000	DHS OECD	4001 S Capitol ST SW
20760	SOCIAL SERVICE REPRESENTIVE	20920	6/30/2003	9	8	60632	Y	16		100	E108	2000	DHS IMA H ST SC	645 H ST NE
20859	SOCIAL SERVICE REPRESENTIVE	21018	11/8/1993	9	9	62215	Y	16	61JAMA	8250	E116	2000	DHS IMA CHANGE CTR	645 H ST NE
22419	SOCIAL SERVICE REPRESENTIVE	18674	6/30/2003	9	6	57466	Y	16		100	E115	2000	DHS IMA ANACOSTIA SC	2100 MLK Ave. SE
24343	SOCIAL SERVICE REPRESENTIVE	24510	3/27/1970	9	8	60632	Y	16	61JAMA	8250	CM12	2000	DHS IMA H ST SC DPD&T	645 H ST NE
24718	SOCIAL SERVICE REPRESENTIVE	24880	10/13/1996	9	10	63798	Y	16		100	E103	2000	DHS IMA H ST SC DIS	645 H ST NE
25133	SOCIAL SERVICE REPRESENTIVE	9922	5/27/1986	9	7	59049	Y	16		100	E103	2000	DHS IMA H ST SC DIS	645 H ST NE
27178	SOCIAL SERVICE REPRESENTIVE	27356	6/7/1993	9	7	59049	Y	16	61JAMA	8250	E116	2000	DHS IMA CHANGE CTR	645 H ST NE
30514	SOCIAL SERVICE REPRESENTIVE	23079	9/26/1994	9	7	59049	Y	16		100	E115	2000	DHS IMA ANACOSTIA SC	2100 MLK Ave. SE
30521	SOCIAL SERVICE REPRESENTIVE	28549	3/7/2005	9	7	59049	Y	16		100	E115	2000	DHS IMA FT DAVIS	3851 ALABAMA AVE SE
30570	SOCIAL SERVICE REPRESENTIVE	26454	8/1/1994	9	7	59049	Y	16		100	E116	2000	DHS IMA CHANGE CTR	645 H ST NE

Posn Nbr	Title	Emplid	Hire Date	Grade	Step	Salary	Budgeted Position	Appr Year	Grant Nbr	Fund Code	Prgm Code	Activity	Department Name	Location Name
30571	SOCIAL SERVICE REPRESENTIVE	28858	4/18/2005	9	8	60632	Y	16	61JAMA	8250	E115	2000	DHS IMA TAYLOR ST SC	1207 TAYLOR ST NW
30727	SOCIAL SERVICE REPRESENTIVE	4199	1/10/2006	9	10	58987	Y	16	61JAMA	8250	CM12	2000	DHS IMA H ST SC MED	645 H ST NE
37154	SOCIAL SERVICE REPRESENTIVE	30189	8/8/2005	9	7	59049	Y	16		762	E133	2000	DHS OECD	4001 S Capitol ST SW
40292	SOCIAL SERVICE REPRESENTIVE	22063	7/30/1979	9	7	59049	Y	16		100	E115	2000	DHS IMA H ST SC MED	645 H ST NE
41069	SOCIAL SERVICE REPRESENTIVE	26534	7/29/1988	9	6	57466	Y	16		100	E115	2000	DHS IMA ANACOSTIA SC	2100 MLK Ave. SE
41169	SOCIAL SERVICE REPRESENTIVE	26198	8/11/1987	9	10	63798	Y	16		100	E115	2000	DHS IMA H ST SC MED	645 H ST NE
74862	SOCIAL SERVICE REPRESENTIVE	25908	11/6/1989	7	8	50995	Y	16		100	E146	2000	DHS IMA H ST SC	645 H ST NE
1057	Social Services Assistant	83310	9/22/2014	5	1	33411	Y	16	61JAFS	8200	E116	2000	DHS IMA TAYLOR ST SC	1207 TAYLOR ST NW
3354	Social Services Assistant	84406	12/29/2014	8	1	45047	Y	16	62CSSS	8200	AP10	5000	DHS FSA	645 H ST NE
4425	Social Services Assistant	4467	12/21/1998	5	10	43878	Y	16	69AFTF	8200	E115	2000	DHS IMA ANACOSTIA SC	2100 MLK Ave. SE
6509	Social Services Assistant	25157	2/13/2005	5	9	42715	Y	16		100	E115	2000	DHS IMA ANACOSTIA SC	2100 MLK Ave. SE
8009	Social Services Assistant	78572	10/7/2013	6	1	37015	Y	16	61JAMA	8250	E115	2000	DHS IMA NE SC	3851 ALABAMA AVE SE
15652	Social Services Assistant			5	0	33411	Y	16		100	E115	2000	DHS IMA H ST SC MED	645 H ST NE
15716	Social Services Assistant	83291	9/22/2014	5	1	33411	Y	16	61JAMA	8250	CM12	2000	DHS IMA H ST SC ADMIN	645 H ST NE
15899	Social Services Assistant	71575	2/11/2013	5	3	35737	Y	16		100	E115	2000	DHS IMA H ST SC	645 H ST NE
16140	Social Services Assistant	80535	4/21/2014	5	2	34574	Y	16		100	E115	2000	DHS IMA FT DAVIS	3851 ALABAMA AVE SE
16262	Social Services Assistant	83900	11/3/2014	5	2	34574	Y	16	61JAMA	8250	E115	2000	DHS IMA TAYLOR ST SC	1207 TAYLOR ST NW
17404	Social Services Assistant	17535	9/24/1990	5	10	43878	Y	16	61JAMA	8250	E115	2000	DHS IMA TAYLOR ST SC	1207 TAYLOR ST NW
17802	Social Services Assistant	17938	4/9/2001	5	9	42715	Y	16		100	E113	2000	DHS IMA H ST SC DPD&T	645 H ST NE
18374	Social Services Assistant	83458	9/29/2014	6	1	37015	Y	16	61JAMA	8250	E115	2000	DHS IMA H ST SC	645 H ST NE
21132	Social Services Assistant	2929	11/18/2002	6	7	44761	Y	16		100	E115	2000	DHS IMA H ST SC MED	645 H ST NE
21348	Social Services Assistant	21505	4/20/1992	5	10	43878	Y	16	69AFTF	8200	E125	2000	DHS IMA H ST SC DPD&T	645 H ST NE
21696	Social Services Assistant	21843	3/12/1990	5	10	43878	Y	16	69AFTF	8200	CM11	2000	DHS IMA CHANGE CTR	645 H ST NE
22643	Social Services Assistant	22799	9/25/2000	5	10	43878	Y	16		100	E115	2000	DHS IMA H ST SC MED	645 H ST NE
22921	Social Services Assistant	19503	2/13/2005	5	10	43878	Y	16		100	E115	2000	DHS IMA H ST SC MED	645 H ST NE
23334	Social Services Assistant	88637	9/21/2015	5	1	33411	Y	16		100	E115	2000	DHS IMA H ST SC	645 H ST NE
23470	Social Services Assistant	27408	4/4/2005	6	8	46052	Y	16	61JAMA	8250	E119	2000	DHS IMA NE SC	64 New York Ave. N.E.
24106	Social Services Assistant	78570	10/7/2013	5	3	35737	Y	16		100	E115	2000	DHS IMA CHANGE CTR	645 H ST NE
24677	Social Services Assistant	80937	5/19/2014	5	2	34574	Y	16		762	E133	2000	DHS OECD	4001 S Capitol ST SW
25094	Social Services Assistant	25254	12/18/1989	5	10	43878	Y	16	69AFTF	8200	CM11	2000	DHS IMA ASC WORK OPP	2100 MLK Ave. SE
25211	Social Services Assistant			5	1	33411	Y	16		100	E115	2000	DHS IMA FT DAVIS	3851 ALABAMA AVE SE
26176	Social Services Assistant	26345	9/26/1988	5	10	43878	Y	16	69AFTF	8200	CM11	2000	DHS IMA ASC WORK OPP	2100 MLK Ave. SE
26980	Social Services Assistant	27156	4/1/1985	5	10	43878	Y	16	61JAMA	8250	E115	2000	DHS IMA H ST SC	645 H ST NE
27007	Social Services Assistant	27183	9/14/1998	5	10	43878	Y	16	61JAMA	8250	E115	2000	DHS IMA TAYLOR ST SC	1207 TAYLOR ST NW
27109	Social Services Assistant	27286	8/14/2000	5	8	41552	Y	16		100	E115	2000	DHS IMA NE SC	645 H ST NE
30524	Social Services Assistant	32767	7/10/2006	5	7	40389	Y	16	69AFTF	8200	CM11	2000	DHS IMA H ST SC MED	645 H ST NE
30539	Social Services Assistant	14620	2/13/2005	5	10	43878	Y	16	61JAMA	8250	E115	2000	DHS IMA NE SC	645 H ST NE
30541	Social Services Assistant	83296	9/22/2014	5	1	33411	Y	16	61JAMA	8250	E115	2000	DHS IMA CONGRESS HTS SC	4001 S Capitol ST SW
30556	Social Services Assistant	29772	6/27/2005	5	9	42715	Y	16		100	E115	2000	DHS IMA TAYLOR ST SC	1207 TAYLOR ST NW
78079	Social Services Assistant	84086	11/17/2014	6	5	42179	Y	16	69AFTF	8200	E115	2000	DHS IMA H ST SC MED	645 H ST NE
86015	Social Services Assistant	63275	6/1/2015	5	1	33411	Y	9		300	S103	1000	DHS IMA H ST SC MED	645 H ST NE
86017	Social Services Assistant	86129	6/1/2015	5	1	33411	Y	9		300	S103	1000	DHS IMA H ST SC MED	645 H ST NE
86018	Social Services Assistant	32838	6/1/2015	5	1	33411	Y	9		300	S103	1000	DHS IMA H ST SC MED	645 H ST NE
86020	Social Services Assistant	14186	6/1/2015	5	1	33411	Y	9		300	S103	1000	DHS IMA H ST SC MED	645 H ST NE
86023	Social Services Assistant	86156	6/1/2015	5	1	33411	Y	9		300	S103	1000	DHS IMA H ST SC MED	645 H ST NE
86024	Social Services Assistant	86200	6/1/2015	5	1	33411	Y	9		300	S103	1000	DHS IMA H ST SC MED	645 H ST NE
86025	Social Services Assistant	86128	6/1/2015	5	1	33411	Y	9		300	S103	1000	DHS IMA H ST SC MED	645 H ST NE
86026	Social Services Assistant	85251	2/23/2015	5	1	33411	Y	9		300	S103	1000	DHS IMA H ST SC MED	645 H ST NE
86027	Social Services Assistant	86113	6/1/2015	5	1	33411	Y	9		300	S103	1000	DHS IMA H ST SC MED	645 H ST NE
86028	Social Services Assistant	89241	11/2/2015	5	1	33411	Y	9		300	S103	1000	DHS IMA H ST SC	645 H ST NE
3624	Social Services Assistant (Cus	14966	9/23/2013	7	8	50995	Y	16	61JAMA	8250	E116	2000	DHS IMA NE SC	645 H ST NE
6571	Social Services Assistant (Cus	25068	4/4/2005	7	10	53845	Y	16	61JAMA	8250	E115	2000	DHS IMA CONGRESS HTS SC	4001 S Capitol ST SW
8672	Social Services Assistant (Cus	22521	11/2/1992	7	8	50995	Y	16	61JAMA	8250	E115	2000	DHS IMA NE SC	3851 ALABAMA AVE SE
8861	Social Services Assistant (Cus	23405	12/4/1989	7	8	50995	Y	16	61JAMA	8250	E115	2000	DHS IMA TAYLOR ST SC	1207 TAYLOR ST NW
14225	Social Services Assistant (Cus	79155	12/2/2013	7	3	43870	Y	16	61JAMA	8250	E115	2000	DHS IMA ANACOSTIA SC	2100 MLK Ave. SE
17243	Social Services Assistant (Cus			7	1	41020	Y	9		300	S103	1000	DHS IMA CONGRESS HTS SC	4001 S Capitol ST SW
17743	Social Services Assistant (Cus	4041	10/9/1990	7	9	52420	Y	16	61JAMA	8250	E115	2000	DHS IMA NE SC	645 H ST NE
19763	Social Services Assistant (Cus	89346	11/16/2015	7	1	41020	Y	16	69AFTF	8200	CM11	2000	DHS IMA ASC WORK OPP	2100 MLK Ave. SE
24090	Social Services Assistant (Cus			7	1	0	Y	9		300	S103	1000	DHS IMA NE SC	64 New York Ave. N.E.

Posn Nbr	Title	Emplid	Hire Date	Grade	Step	Salary	Budgeted Position	Appr Year	Grant Nbr	Fund Code	Prgm Code	Activity	Department Name	Location Name
24341	Social Services Assistant (Cus	25368	6/30/2003	7	8	50995	Y	16	61JAMA	8250	E115	2000	DHS IMA CONGRESS HTS SC	4001 S Capitol ST SW
24802	Social Services Assistant (Cus	26942	5/21/1990	7	10	53845	Y	16	61JAMA	8250	E115	2000	DHS IMA TAYLOR ST SC	1207 TAYLOR ST NW
30505	Social Services Assistant (Cus	24315	8/23/1971	7	5	46720	Y	16		100	E105	2000	DHS IMA H ST SC DPD&T	645 H ST NE
30551	Social Services Assistant (Cus	28333	1/24/2005	7	8	50995	Y	16	61JAMA	8250	E115	2000	DHS IMA NE SC	645 H ST NE
30560	Social Services Assistant (Cus	25931	9/28/1998	7	9	52420	Y	16	61JAFS	8200	CM10	2000	DHS IMA ESC FS E&T	2100 MLK Ave. SE
3698	Social Services Assistant (Gen	28715	3/21/2005	6	7	44761	Y	16	61JAMA	8250	C100	1000	DHS IMA H ST SC DPD&T	645 H ST NE
5564	Social Services Assistant (Gen	35742	6/11/2007	6	10	48634	Y	16		762	E133	2000	DHS OECD	4001 S Capitol ST SW
78123	Social Services Assistant (Gen	78923	11/4/2013	6	4	40888	Y	16		762	E133	2000	DHS OECD	4001 S Capitol ST SW
78124	Social Services Assistant (Gen	79033	11/18/2013	6	3	39597	Y	16		762	E133	2000	DHS OECD	4001 S Capitol ST SW
85380	Social Services Assistant (Gen			6	0	0	Y	16		629	E115	2000	DHS IMA H ST SC MED	645 H ST NE
85381	Social Services Assistant (Gen			6	0	0	Y	16		629	E115	2000	DHS IMA H ST SC MED	645 H ST NE
85382	Social Services Assistant (Gen			6	0	0	Y	16		629	E115	2000	DHS IMA H ST SC MED	645 H ST NE
85383	Social Services Assistant (Gen			6	0	37015	Y	16		629	E115	2000	DHS IMA H ST SC MED	645 H ST NE
85384	Social Services Assistant (Gen			6	0	37015	Y	16		629	E115	2000	DHS IMA H ST SC MED	645 H ST NE
86029	Social Services Assistant (Gen			6	0	37015	Y	9		300	S103	1000	DHS IMA H ST SC	645 H ST NE
86030	Social Services Assistant (Gen			6	0	37015	Y	9		300	S103	1000	DHS IMA H ST SC	645 H ST NE
78074	Social Services Rep (Bilingual			9	0	49551	Y	9		300	S103	1000	DHS IMA H ST SC	645 H ST NE
85983	Social Services Rep (Bilingual			9	0	49551	Y	9		300	S103	1000	DHS IMA H ST SC	645 H ST NE
85984	Social Services Rep (Bilingual			9	0	49551	Y	9		300	S103	1000	DHS IMA H ST SC	645 H ST NE
86033	Social Services Rep (Bilingual			9	0	49551	Y	9		300	S103	1000	DHS IMA H ST SC	645 H ST NE
86036	Social Services Rep (Bilingual			9	0	49551	Y	9		300	S103	1000	DHS IMA H ST SC	645 H ST NE
86046	Social Services Rep (Bilingual			9	0	49551	Y	9		300	S103	1000	DHS IMA H ST SC	645 H ST NE
86047	Social Services Rep (Bilingual			9	0	49551	Y	9		300	S103	1000	DHS IMA H ST SC	645 H ST NE
623	SOCIAL SERVICES REPRESENTATIVE	642	12/31/2001	9	9	62215	Y	16	61JAMA	8250	E115	2000	DHS IMA H ST SC	645 H ST NE
2790	SOCIAL SERVICES REPRESENTATIVE	2816	3/26/1990	9	10	63798	Y	16	61JAMA	8250	CM12	2000	DHS IMA H ST SC MED	645 H ST NE
3441	SOCIAL SERVICES REPRESENTATIVE	3460	5/19/1980	9	10	63798	Y	16		100	E115	2000	DHS IMA FT DAVIS	3851 ALABAMA AVE SE
6868	SOCIAL SERVICES REPRESENTATIVE	6948	7/1/2002	9	9	62215	Y	16		100	E115	2000	DHS IMA CHANGE CTR	33 N ST NE
8503	SOCIAL SERVICES REPRESENTATIVE	8601	8/28/2000	9	10	63798	Y	16		100	E115	2000	DHS IMA FT DAVIS	3851 ALABAMA AVE SE
9754	SOCIAL SERVICES REPRESENTATIVE	9851	9/25/2000	9	10	63798	Y	16		100	E115	2000	DHS IMA FT DAVIS	3851 ALABAMA AVE SE
9950	Social Services Representative	86354	6/15/2015	5	1	33411	Y	16	61JAMA	8250	CM12	2000	DHS IMA H ST SC MED	645 H ST NE
10312	SOCIAL SERVICES REPRESENTATIVE	10409	9/24/1990	9	10	63798	Y	16		100	E115	2000	DHS IMA CONGRESS HTS SC	4001 S Capitol ST SW
10546	SOCIAL SERVICES REPRESENTATIVE	10643	2/12/2001	9	9	62215	Y	16	61JAMA	8250	CM12	2000	DHS IMA H ST SC MED	645 H ST NE
10550	SOCIAL SERVICES REPRESENTATIVE	33062	8/21/2006	9	6	57466	Y	16		100	E115	2000	DHS IMA H ST SC	645 H ST NE
15001	SOCIAL SERVICES REPRESENTATIVE	15149	11/8/1999	9	7	59049	Y	16		100	E115	2000	DHS IMA NE SC	645 H ST NE
15894	SOCIAL SERVICES REPRESENTATIVE	16023	5/5/1986	9	10	63798	Y	16	61JAMA	8250	E115	2000	DHS IMA CONGRESS HTS SC	4001 S Capitol ST SW
16469	SOCIAL SERVICES REPRESENTATIVE	16591	12/17/1990	9	10	63798	Y	16	61JAMA	8250	E115	2000	DHS IMA CHANGE CTR	2100 MLK Ave. SE
22657	SOCIAL SERVICES REPRESENTATIVE	8009	9/2/1986	9	8	60632	Y	16	61JAMA	8250	CM12	2000	DHS IMA H ST SC DPD&T	645 H ST NE
24680	SOCIAL SERVICES REPRESENTATIVE	24842	1/6/1977	9	10	63798	Y	16	61JAMA	8250	E115	2000	DHS IMA ANACOSTIA SC	2100 MLK Ave. SE
24973	SOCIAL SERVICES REPRESENTATIVE	25132	9/22/2003	9	8	60632	Y	16		100	E115	2000	DHS IMA CONGRESS HTS SC	4001 S Capitol ST SW
25957	SOCIAL SERVICES REPRESENTATIVE	4505	8/30/1999	9	10	63798	Y	16		100	E116	2000	DHS IMA CHANGE CTR	33 N ST NE
30552	SOCIAL SERVICES REPRESENTATIVE	28546	3/7/2005	9	7	59049	Y	16		100	E115	2000	DHS IMA H ST SC MED	645 H ST NE
30722	SOCIAL SERVICES REPRESENTATIVE	28859	4/18/2005	9	7	59049	Y	16	61JAFS	8200	E115	2000	DHS IMA ANACOSTIA SC	2100 MLK Ave. SE
30726	SOCIAL SERVICES REPRESENTATIVE	28542	3/7/2005	9	7	59049	Y	16	61JAMA	8250	CM12	2000	DHS IMA H ST SC MED	645 H ST NE
40878	SOCIAL SERVICES REPRESENTATIVE	8964	7/6/1993	9	10	63798	Y	16		100	E115	2000	DHS IMA H ST SC MED	645 H ST NE
30573	SOCIAL SRVS ASST CUSTOMER SVC	21846	11/24/1986	7	10	53845	Y	16	69AFTF	8200	CM11	2000	DHS IMA ASC WORK OPP	2100 MLK Ave. SE
3813	SOCIAL SRVS PGM MGR INFO SYS	23723	3/21/1993	14	0	106431.05	Y	16	69AFTF	8200	E110	2000	DHS IMA H ST SC DIS	645 H ST NE
3457	Social Svcs. Program Manager	21190	10/13/1987	13	0	96209.26	Y	16	61JAMA	8250	E115	2000	DHS IMA H ST SC	645 H ST NE
5141	Social Svcs. Program Manager			14	0	116107	Y	16	61JAFS	8200	E115	2000	DHS IMA FT DAVIS	64 New York Ave. N.E.
10321	Social Svcs. Program Manager	10418	6/14/1971	14	0	113798.52	Y	9		300	S103	1000	DHS IMA FT DAVIS	3851 ALABAMA AVE SE
11169	Social Svcs. Program Manager	17610	9/30/1985	13	0	89144.44	Y	16	61JAFS	8200	E115	2000	DHS IMA ANACOSTIA SC	2100 MLK Ave. SE
20558	Social Svcs. Program Manager	7983	5/17/1982	13	0	98487.16	Y	16		100	E115	2000	DHS IMA H ST SC	645 H ST NE
20718	Social Svcs. Program Manager	21473	2/24/1995	13	0	98058.88	Y	16	61JAFS	8200	E115	2000	DHS IMA TAYLOR ST SC	1207 TAYLOR ST NW
30506	Social Svcs. Program Manager	14711	8/1/1994	13	0	88304.99	Y	16		100	E115	2000	DHS IMA H ST SC ADMIN	645 H ST NE
30509	Social Svcs. Program Manager	63129	8/30/2010	13	0	101328.58	Y	16	61JAMA	8250	E115	2000	DHS IMA H ST SC	645 H ST NE
30561	Social Svcs. Program Manager	1505	4/25/1977	13	0	88688.06	Y	16	61JAMA	8250	E115	2000	DHS IMA CHANGE CTR	645 H ST NE
77764	Social Svcs. Program Manager			13	0	100962.5	Y	16		100	E115	2000	DHS IMA FT DAVIS	3851 ALABAMA AVE SE
85173	Social Svcs. Program Manager	72527	6/3/2013	13	0	89330.87	Y	9		300	S104	1000	DHS OFC INFO SYSTEMS	3919 BENNING RD SE
85174	Social Svcs. Program Manager	25710	9/22/2014	14	0	135457.36	Y	9		300	S104	1000	DHS OFC INFO SYSTEMS	645 H ST NE
85175	Social Svcs. Program Manager	83298	9/22/2014	14	0	135457.36	Y	9		300	S104	1000	DHS IMA CHANGE CTR	2100 MLK Ave. SE

Posn Nbr	Title	Emplid	Hire Date	Grade	Step	Salary	Budgeted Position	Appr Year	Grant Nbr	Fund Code	Prgm Code	Activity	Department Name	Location Name
85992	Social Svcs. Program Manager	11273	12/7/1998	13	0	84136	Y	9		300	S103	1000	DHS IMA H ST SC	645 H ST NE
60	SOCIAL WORKER	67	12/4/1989	11	10	82710	Y	16	62FSRR	8200	R100	5000	DHS FSA	645 H ST NE
60	SOCIAL WORKER	67	12/4/1989	11	10	82710	Y	16	62FSSS	8200	R103	5000	DHS FSA	645 H ST NE
86	Social Worker			12	1	73867	Y	16	62CSSS	8200	AP10	5000	DHS FSA	64 New York Ave. N.E.
1490	SOCIAL WORKER	1511	12/3/1991	12	10	94504	Y	16	69AFTF	8200	SF10	5000	DHS STRONG FAMILIES	645 H ST NE
1848	SOCIAL WORKER	1864	7/12/1982	12	10	94504	Y	16	69AFTF	8200	SF10	5000	DHS FSA	64 New York Ave. N.E.
2070	Social Worker	324		12	8	89918	Y	16	62CSSS	8200	AP10	5000	DHS FSA	645 H ST NE
2303	SOCIAL WORKER	2321	8/3/1992	12	9	92211	Y	16	69AFTF	8200	SF10	5000	DHS FSA	64 New York Ave. N.E.
2463	SOCIAL WORKER	21285	10/1/2007	11	10	82710	Y	16		100	AP10	5000	DHS FSA	645 H ST NE
2517	SOCIAL WORKER			12	0	56050	Y	16	62FSRR	8200	R100	5000	DHS FSA	645 H ST NE
5229	SOCIAL WORKER	15649	4/18/2006	12	10	94504	Y	16		100	AP10	5000	DHS FSA	645 H ST NE
8134	Social Worker	46502	9/26/2003	11	8	78876	Y	16	62CSSS	8200	AP10	5000	DHS FSA	645 H ST NE
10381	SOCIAL WORKER	10476	6/18/2001	11	9	80793	Y	16	69AFTF	8200	SF10	5000	DHS FSA	64 New York Ave. N.E.
10585	SOCIAL WORKER	11235	3/1/1999	11	10	82710	Y	16		100	AP10	5000	DHS FSA	645 H ST NE
11213	Social Worker	14152	5/6/2013	12	5	83039	Y	16	62CSSS	8200	HC40	5000	DHS FSA	64 New York Ave. N.E.
14032	Social Worker	21164	11/22/2010	11	10	82710	Y	16		100	HC91	5000	DHS FSA	645 H ST NE
16024	Social Worker	5237	3/2/2008	12	6	85332	Y	16	62CSSS	8200	AP10	5000	DHS FSA	645 H ST NE
16112	Social Worker	37267	11/13/2007	12	7	87625	Y	16		100	AP10	5000	DHS FSA	645 H ST NE
20371	Social Worker	32903	3/30/2009	12	5	83039	Y	16	69AFTF	8200	SF10	5000	DHS FSA	64 New York Ave. N.E.
20650	SOCIAL WORKER	88323	8/24/2015	11	1	65457	Y	16		100	HC91	5000	DHS FSA	645 H ST NE
21760	Social Worker	65149	6/20/2011	12	5	83039	Y	16	62CSSS	8200	AP10	5000	DHS FSA	645 H ST NE
22861	SOCIAL WORKER	23018	5/11/1998	11	10	82710	Y	16		100	HC10	5000	DHS FSA	64 New York Ave. N.E.
24684	Social Worker	28984	5/2/2005	11	5	73125	Y	16	69AFTF	8200	SF10	5000	DHS STRONG FAMILIES	64 New York Ave. N.E.
24904	SOCIAL WORKER	25065	5/15/1987	11	10	82710	Y	16	69AFTF	8200	SF10	5000	DHS STRONG FAMILIES	645 H ST NE
25950	Social Worker	26110	6/4/1990	11	10	82710	Y	16	69AFTF	8200	SF10	5000	DHS STRONG FAMILIES	645 H ST NE
27257	Social Worker	2117	5/20/2013	12	6	85332	Y	16	62CSSS	8200	AP10	5000	DHS FSA	645 H ST NE
27540	Social Worker	28385	2/6/2005	12	10	94504	Y	16	69AFTF	8200	SF10	5000	DHS STRONG FAMILIES	645 H ST NE
27567	Social Worker	71439	8/11/2014	11	2	67374	Y	16		100	HC91	5000	DHS FSA	64 New York Ave. N.E.
33426	Social Worker	28921	5/10/2010	11	5	73125	Y	16		100	E147	2000	DHS IMA H ST SC ADMIN	645 H ST NE
34949	SOCIAL WORKER	34688	2/20/2007	11	6	75042	Y	16		100	AP10	5000	DHS FSA	645 H ST NE
35401	SOCIAL WORKER	4668	2/1/1999	11	10	82710	Y	16	69AFTF	8200	SF10	5000	DHS STRONG FAMILIES	645 H ST NE
35595	Social Worker	34225	12/17/2012	11	5	73125	Y	16		100	E147	2000	DHS IMA H ST SC ADMIN	645 H ST NE
36537	Social Worker	8843	1/19/2010	11	4	71208	Y	16		100	E147	2000	DHS IMA ASC WORK OPP	2100 MLK Ave. SE
71770	Social Worker	72342	5/20/2013	11	5	73125	Y	16		100	E147	2000	DHS IMA H ST SC ADMIN	645 H ST NE
75403	Social Worker			12	1	73867	Y	16	51DCVA	8200	HS98	5000	DHS FSA	64 New York Ave. N.E.
82739	Social Worker	85143	2/23/2015	11	1	65457	Y	16		100	SF13	5000	DHS FSA	64 New York Ave. N.E.
82742	Social Worker	73060	7/15/2013	11	4	71208	Y	16		100	SF13	5000	DHS FSA	64 New York Ave. N.E.
85812	Social Worker	42716	6/1/2015	11	2	67374	Y	16		100	HS77	5000	DHS FSA	64 New York Ave. N.E.
85813	Social Worker	71183	12/31/2012	12	5	83039	Y	16		100	HS77	5000	DHS FSA	64 New York Ave. N.E.
87497	Social Worker	88967	10/5/2015	11	1	65457	Y	16		100	SF13	5000	DHS FSA	64 New York Ave. N.E.
87498	Social Worker	88910	10/5/2015	11	2	67374	Y	16		100	SF13	5000	DHS FSA	64 New York Ave. N.E.
13607	Spec Emphasis Prgm Coor Bil	6348	7/12/1995	12	6	78894	Y	16	61IDCR	8250	D108	1000	DHS OFC DIRECTOR	64 New York Ave. N.E.
36241	Spec. Asst. (Pol. & Prog. Coor	40837	5/30/1982	14	10	119811	Y	16		100	C100	1000	DHS OPRMI	2146 24TH PL NE
5468	Special Assistant	5534	6/16/1969	14	7	110874	Y	16		100	E119	2000	DHS IMA H ST SC ADMIN	645 H ST NE
16685	Special Assistant	16221	3/19/1991	14	0	119810.62	Y	16		100	E117	2000	DHS IMA H ST SC ADMIN	645 H ST NE
21076	SPECIAL ASSISTANT	13433	10/1/2007	14	9	116832	Y	16		100	E118	2000	DHS IMA H ST SC ADMIN	645 H ST NE
26913	Special Assistant	423	5/21/2001	12	5	76774	Y	16	61IDCR	8250	D107	1000	DHS OFC DIRECTOR	64 New York Ave. N.E.
73652	Special Assistant	15007	1/16/2001	12	7	81014	Y	16		100	D107	1000	DHS OFC DIRECTOR	64 New York Ave. N.E.
967	Staff Assistant	28290	1/24/2005	11	5	62291	Y	16	61JAMA	8250	S102	1000	DHS OFC INFO SYSTEMS	64 New York Ave. N.E.
2043	STAFF ASSISTANT	2060	12/15/2003	11	7	65839	Y	16	61JAFS	8200	E118	2000	DHS IMA H ST SC DPD&T	645 H ST NE
4395	STAFF ASSISTANT	32607	6/12/2006	11	1	59698	Y	16	61IDCR	8200	ACCT	100F	Human Support Services ACFO	64 New York Ave. N.E.
10116	STAFF ASSISTANT	63461	9/23/2010	11	4	65455	Y	16	61IDCR	8200	ACCT	100F	Human Support Services DHS	64 New York Ave. N.E.
25906	STAFF ASSISTANT	26068	12/16/1986	11	10	76969	Y	16	61IDCR	8250	D100	1000	DHS OFC DIRECTOR	4 DC VILLAGE LANE SE
27131	STAFF ASSISTANT	24715	10/21/1991	9	8	56059	Y	16	61IDCR	8250	D100	1000	DHS OFC DIRECTOR	64 New York Ave. N.E.
30579	STAFF ASSISTANT	22940	12/10/1984	11	5	62291	Y	16	61JAFS	8200	E118	2000	DHS IMA H ST SC ADMIN	645 H ST NE
34470	STAFF ASSISTANT	10280	2/6/1995	11	7	65839	Y	16	61IDCR	8250	D108	1000	DHS OFC DIRECTOR	64 New York Ave. N.E.
34950	Staff Assistant	24568	12/7/1974	11	5	67374	Y	16		100	HC40	5000	DHS FSA	64 New York Ave. N.E.
83477	STAFF ASSISTANT	80909	5/19/2014	9	4	54300	Y	16	61JAFS	8200	CM10	2000	DHS IMA ESC FS E&T	2100 MLK Ave. SE
87323	Staff Assistant	88597	9/21/2015	9	1	45811	Y	16	61IDCR	8250	D107	1000	DHS OFC DIRECTOR	64 New York Ave. N.E.

Posn Nbr	Title	Emplid	Hire Date	Grade	Step	Salary	Budgeted Position	Appr Year	Grant Nbr	Fund Code	Prgm Code	Activity	Department Name	Location Name
17817	STAFF ASSISTANT (HR)	17954	7/7/1986	9	7	54595	Y	16	61IDCR	8250	D108	1000	DHS OFC DIRECTOR	64 New York Ave. N.E.
41813	STAFF ASST	30257	7/25/2005	12	7	81014	Y	16	61IDCR	8200	G100	1000	DHS OFC DIRECTOR	64 New York Ave. N.E.
30577	Strategic Planning Officer	63854	10/25/2010	13	0	101623.61	Y	16	69AFTF	8200	QM41	2000	DHS OFC DIRECTOR	64 New York Ave. N.E.
20236	Strong Families Progrm Manager	942	2/21/1988	14	0	107824.84	Y	16		100	SF10	5000	DHS STRONG FAMILIES	645 H ST NE
16225	Supervisor Collection Agent	31732	2/21/2006	12	5	83039	Y	16	61IDCR	8200	ACCT	100F	Human Support Services DHS	64 New York Ave. N.E.
16225	Supervisor Collection Agent	31732	2/21/2006	12	5	83039	Y	16	61JAFS	8200	ACCT	100F	Human Support Services DHS	64 New York Ave. N.E.
45610	SUPERVISORY ATTORNEY ADVISOR	9950	9/10/2000	2	0	161710	Y	16	61IDCR	8200	G100	1000	DHS OFC DIRECTOR	64 New York Ave. N.E.
71891	Supervisory Case Manager	12696	8/2/2010	12	0	74111.59	Y	16		100	SF13	5000	DHS FSA	64 New York Ave. N.E.
19185	Supervisory Investigator	20834	4/8/1988	13	0	98556.55	Y	16		100	QM10	2000	DHS IMA ESC M&QA	51 N ST NE
21939	Supervisory IT Project Manager			14	1	80023	Y	16	61IDCR	8250	S102	1000	DHS OFC DIRECTOR	64 New York Ave. N.E.
85172	Supervisory IT Specialist	6959	9/22/2014	15	0	150358.37	Y	9		300	S103	1000	DHS OFC INFO SYSTEMS	64 New York Ave. N.E.
685	Supervisory Program Analyst	26892	1/22/1993	13	0	95385.21	Y	16	61JAFS	8200	QM10	2000	DHS IMA ESC M&QA	645 H ST NE
21342	Supervisory Program Analyst	35155	4/2/2007	12	0	88820.12	Y	16	69AFTF	8200	E124	2000	DHS IMA H ST SC DIS	645 H ST NE
77769	Supervisory Program Analyst	26552	2/10/2003	13	0	83776.29	Y	9		300	S103	1000	DHS IMA H ST SC MED	645 H ST NE
3966	Supervisory Program Monitor	28041	10/24/2004	14	0	96755.51	Y	16	69AFTF	8200	QM41	2000	DHS IMA H ST SC DM&QC	645 H ST NE
5525	SUPERVISORY SOCIAL WORKER	667	12/19/2011	13	0	93489.69	Y	16	62CSSS	8200	AP10	5000	DHS FSA	645 H ST NE
34941	SUPERVISORY SOCIAL WORKER	21458	10/1/1986	13	0	103951.12	Y	16	69AFTF	8200	SF10	5000	DHS FSA	645 H ST NE
71760	SUPERVISORY SOCIAL WORKER	30279	11/23/2009	13	0	96386.17	Y	16		100	E147	2000	DHS IMA ASC WORK OPP	2100 MLK Ave. SE
82623	SUPERVISORY SOCIAL WORKER	32744	7/10/2006	13	0	91342.46	Y	16		100	SF13	5000	DHS FSA	64 New York Ave. N.E.
87493	SUPERVISORY SOCIAL WORKER	71668	10/5/2015	13	0	90000	Y	16		100	SF13	5000	DHS FSA	64 New York Ave. N.E.
6879	SUPV INFO TECH SPEC	3837	9/10/1978	15	0	129684.21	Y	16		100	E110	2000	DHS IMA H ST SC DIS	645 H ST NE
21319	SUPV INFO TECH SPEC	21476	11/23/1998	14	0	122914.31	Y	16	69AFTF	8200	S100	1000	DHS OFC INFO SYSTEMS	64 New York Ave. N.E.
5132	SUPV INVEST	24002	2/27/2012	13	0	84135.74	Y	16	69AFTF	8200	C100	1000	DHS OPRMI	64 New York Ave. N.E.
15353	SUPV LABOR RELATIONS COOR	31954	3/20/2006	14	0	101110.03	Y	16		100	D105	1000	DHS OFC DIRECTOR	64 New York Ave. N.E.
10841	SUPV QUALITY CONTROL EXAM	10942	10/29/1984	13	0	106483.59	Y	16	61JAFS	8200	C100	1000	DHS OPRMI	64 New York Ave. N.E.
24671	SUPV QUALITY CONTROL EXAM	2273	11/3/1985	12	0	74834.83	Y	16	61JAFS	8200	C100	1000	DHS OPRMI	64 New York Ave. N.E.
1228	SUPV SOCIAL SRVS REP			11	0	74402	Y	16		100	E115	2000	DHS IMA NE SC	64 New York Ave. N.E.
1484	SUPV SOCIAL SRVS REP	6602	10/26/1998	12	0	73346.3	Y	16		100	E115	2000	DHS IMA NE SC	64 New York Ave. N.E.
3361	SUPV SOCIAL SRVS REP	18480	2/1/1995	11	0	62001.12	Y	16		100	E115	2000	DHS IMA H ST SC	645 H ST NE
4189	SUPV SOCIAL SRVS REP	4230	7/2/1972	11	0	68031	Y	16		100	E115	2000	DHS IMA H ST SC ADMIN	645 H ST NE
6520	SUPV SOCIAL SRVS REP	6601	7/14/1997	11	0	68031	Y	16		100	E115	2000	DHS IMA CHANGE CTR	64 New York Ave. N.E.
7883	SUPV SOCIAL SRVS REP	5028	10/17/2005	12	0	73161.93	Y	16		100	E115	2000	DHS IMA FT DAVIS	3851 ALABAMA AVE SE
7909	SUPV SOCIAL SRVS REP	23728	5/6/2002	11	0	68677.9	Y	16	61JAMA	8250	E115	2000	DHS IMA TAYLOR ST SC	1207 TAYLOR ST NW
9352	SUPV SOCIAL SRVS REP	9457	1/9/1967	11	0	75607.96	Y	16		100	E115	2000	DHS IMA H ST SC	645 H ST NE
9888	SUPV SOCIAL SRVS REP	67849	2/27/2012	11	0	62000.85	Y	16	61JAMA	8250	E115	2000	DHS IMA TAYLOR ST SC	1207 TAYLOR ST NW
9945	SUPV SOCIAL SRVS REP	25795	9/3/1985	11	0	63212.67	Y	16		100	E115	2000	DHS IMA FT DAVIS	3851 ALABAMA AVE SE
9977	SUPV SOCIAL SRVS REP	18965	10/13/1987	12	0	81041.01	Y	16	61JAFS	8200	E115	2000	DHS IMA TAYLOR ST SC	1207 TAYLOR ST NW
11003	SUPV SOCIAL SRVS REP	7390	9/22/2003	11	0	68031	Y	16		100	E115	2000	DHS IMA H ST SC	645 H ST NE
11378	SUPV SOCIAL SRVS REP	22179	4/9/2001	11	0	68031	Y	16		100	E115	2000	DHS IMA ANACOSTIA SC	2100 MLK Ave. SE
11500	SUPV SOCIAL SRVS REP	11604	1/19/1988	11	0	68031	Y	16	61JAMA	8250	CM12	2000	DHS IMA H ST SC MED	645 H ST NE
12158	SUPV SOCIAL SRVS REP	12266	1/25/1994	11	0	68031	Y	16	61JAFS	8200	E115	2000	DHS IMA FT DAVIS	3851 ALABAMA AVE SE
13435	SUPV SOCIAL SRVS REP	13547	3/28/1994	11	0	68031	Y	16		100	E116	2000	DHS IMA NE SC	64 New York Ave. N.E.
15332	SUPV SOCIAL SRVS REP	17877	2/26/1984	11	0	68677.9	Y	16	61JAMA	8250	CM12	2000	DHS IMA H ST SC MED	645 H ST NE
16500	SUPV SOCIAL SRVS REP	6672	2/4/2001	11	0	68677.9	Y	16		100	E115	2000	DHS IMA FT DAVIS	3851 ALABAMA AVE SE
16597	SUPV SOCIAL SRVS REP	10486	9/25/2000	11	0	66695.18	Y	16		100	E115	2000	DHS IMA H ST SC	645 H ST NE
16762	SUPV SOCIAL SRVS REP	16887	12/7/1987	11	0	68677.9	Y	16		100	E115	2000	DHS IMA CHANGE CTR	645 H ST NE
18176	SUPV SOCIAL SRVS REP	18316	8/24/1992	11	0	68031	Y	16		100	E115	2000	DHS IMA NE SC	64 New York Ave. N.E.
18193	SUPV SOCIAL SRVS REP	34315	1/8/2007	11	0	62001.12	Y	16	69AFTF	8200	E115	2000	DHS IMA CHANGE CTR	2100 MLK Ave. SE
19697	SUPV SOCIAL SRVS REP	26381	10/24/1988	11	0	67383.01	Y	16		100	E115	2000	DHS IMA CHANGE CTR	645 H ST NE
19829	SUPV SOCIAL SRVS REP	9634	1/3/1989	11	0	67383.01	Y	16	61JAMA	8250	E116	2000	DHS IMA H ST SC	645 H ST NE
19839	SUPV SOCIAL SRVS REP	10254	3/15/1993	11	0	68031	Y	16	61JAMA	8250	E115	2000	DHS IMA H ST SC MED	645 H ST NE
20834	SUPV SOCIAL SRVS REP	11370	2/26/1990	11	0	64791.06	Y	16	61JAMA	8250	E115	2000	DHS IMA H ST SC MED	645 H ST NE
21107	SUPV SOCIAL SRVS REP	35708	6/11/2007	11	0	63212.34	Y	16	61JAMA	8250	CM12	2000	DHS IMA H ST SC MED	645 H ST NE
21316	SUPV SOCIAL SRVS REP	9268	6/12/2007	11	0	64791.06	Y	16	61JAMA	8250	E116	2000	DHS IMA H ST SC	645 H ST NE
22065	SUPV SOCIAL SRVS REP	18790	5/4/1992	11	0	68031	Y	16	61JAFS	8200	E115	2000	DHS IMA CONGRESS HTS SC	4001 S Capitol ST SW
25442	SUPV SOCIAL SRVS REP	22009	11/19/1989	11	0	64953.6	Y	16		100	E115	2000	DHS IMA H ST SC MED	645 H ST NE
26056	SUPV SOCIAL SRVS REP	26217	10/23/1989	11	0	68031	Y	16		100	E115	2000	DHS IMA TAYLOR ST SC	1207 TAYLOR ST NW
26128	SUPV SOCIAL SRVS REP	26294	1/5/1987	11	0	71760.47	Y	16	61JAMA	8250	E116	2000	DHS IMA H ST SC MED	645 H ST NE
27548	SUPV SOCIAL SRVS REP			11	1	74402	Y	16		100	E115	2000	DHS IMA H ST SC	645 H ST NE

Posn Nbr	Title	Emplid	Hire Date	Grade	Step	Salary	Budgeted Position	Appr Year	Grant Nbr	Fund Code	Prgm Code	Activity	Department Name	Location Name
30538	SUPV SOCIAL SRVS REP	19071	1/27/1992	12	0	81041.01	Y	16		100	E115	2000	DHS IMA TAYLOR ST SC	1207 TAYLOR ST NW
30555	SUPV SOCIAL SRVS REP	32637	6/26/2006	11	0	62000.85	Y	16		100	E115	2000	DHS IMA NE SC	645 H ST NE
30566	SUPV SOCIAL SRVS REP	34093	11/27/2006	11	0	62001.12	Y	16	61JAMA	8250	E115	2000	DHS IMA TAYLOR ST SC	1207 TAYLOR ST NW
30567	SUPV SOCIAL SRVS REP	14718	9/14/1998	11	0	68031	Y	16	61JAFS	8200	E115	2000	DHS IMA FT DAVIS	3851 ALABAMA AVE SE
30742	SUPV SOCIAL SRVS REP	6518	4/25/1994	12	0	80340.57	Y	16		100	E103	2000	DHS IMA H ST SC DIS	645 H ST NE
34550	SUPV SOCIAL SRVS REP	30195	8/8/2005	11	0	63212.13	Y	16		100	E115	2000	DHS IMA ANACOSTIA SC	2100 MLK Ave. SE
40514	SUPV SOCIAL SRVS REP	17039	1/9/2002	11	0	64791.39	Y	16	61JAMA	8250	E115	2000	DHS IMA TAYLOR ST SC	1207 TAYLOR ST NW
40868	SUPV SOCIAL SRVS REP	15091	11/4/2002	11	0	64953.6	Y	16		100	E115	2000	DHS IMA CONGRESS HTS SC	4001 S Capitol ST SW
40869	SUPV SOCIAL SRVS REP	20993	6/1/1992	11	0	68031.5	Y	16		100	E115	2000	DHS IMA H ST SC MED	645 H ST NE
25121	SUPV SOCIAL WORKER	25281	10/22/1979	13	0	101301.25	Y	16	69AFTF	8200	SF10	5000	DHS STRONG FAMILIES	645 H ST NE
34939	SUPV SOCIAL WORKER			13	1	78687	Y	16	62CSCS	8200	CS11	5000	DHS FSA	645 H ST NE
30491	SUPVY HEARING & APPEALS EXAM	6041	2/27/1977	13	0	94049	Y	16		100	E105	2000	DHS IMA H ST SC DPD&T	64 New York Ave. N.E.
17503	SUPVY INVEST	17633	7/8/1985	12	0	89532.75	Y	16	69AFTF	8200	QM10	2000	DHS IMA H ST SC DM&QC	64 New York Ave. N.E.
21273	SUPVY INVEST	2698	8/28/2000	12	0	93864.19	Y	16	61JAFS	8200	QM10	2000	DHS IMA H ST SC DM&QC	64 New York Ave. N.E.
10427	SUPVY PGM ANALYST	32189	4/18/2006	12	0	73161.35	Y	16	69AFTF	8200	QM41	2000	DHS IMA H ST SC DM&QC	645 H ST NE
26717	SUPVY PGM ANALYST			12	0	87793.5	Y	16	61JAFS	8200	QM10	2000	DHS IMA ESC M&QA	51 N ST NE
15326	SUPVY QUALITY CONTROL EXAMINR	10861	6/25/1984	12	0	90886.24	Y	16	61JAMA	8250	C100	1000	DHS OPRMI	64 New York Ave. N.E.
10355	Supvy Social Service Rep.	29403	4/17/2007	11	0	62000.85	Y	16	61JAMA	8250	E115	2000	DHS IMA TAYLOR ST SC	1207 TAYLOR ST NW
20090	Supvy Social Service Rep.	22653	1/29/2001	11	0	63212.67	Y	16	61JAMA	8250	CM12	2000	DHS IMA H ST SC MED	645 H ST NE
24476	Supvy Social Service Rep.	33066	8/21/2006	11	0	62001.12	Y	16		100	E115	2000	DHS IMA CONGRESS HTS SC	4001 S Capitol ST SW
26490	Supvy Social Service Rep.	30873	10/17/2005	11	0	62000.85	Y	16		100	E115	2000	DHS IMA H ST SC	645 H ST NE
27393	Supvy Social Service Rep.	14745	5/31/1993	11	0	70177.47	Y	16		100	E117	2000	DHS IMA H ST SC	645 H ST NE
78080	Supvy Social Service Rep.			11	0	46758	Y	9		300	S103	1000	DHS OFC DIRECTOR	64 New York Ave. N.E.
85985	Supvy Social Service Rep.			11	0	74402	Y	9		300	S103	1000	DHS IMA H ST SC	645 H ST NE
85986	Supvy Social Service Rep.	32970	8/7/2006	11	0	62000.85	Y	9		300	S103	1000	DHS IMA H ST SC	645 H ST NE
85987	Supvy Social Service Rep.	32229	6/1/2007	11	0	63212.13	Y	9		300	S103	1000	DHS IMA H ST SC MED	645 H ST NE
85988	Supvy Social Service Rep.	4109	1/16/2001	11	0	66694.72	Y	9		300	S103	1000	DHS IMA H ST SC	645 H ST NE
85989	Supvy Social Service Rep.	37641	1/7/2008	11	0	62000.85	Y	9		300	S103	1000	DHS IMA H ST SC	645 H ST NE
85990	Supvy Social Service Rep.			11	0	46758	Y	9		300	S103	1000	DHS IMA H ST SC	645 H ST NE
85991	Supvy Social Service Rep.			11	0	46758	Y	9		300	S103	1000	DHS IMA H ST SC	645 H ST NE
86058	Supvy Social Service Rep.	89280	11/2/2015	11	0	62001	Y	9		300	S103	1000	DHS IMA H ST SC	645 H ST NE
86244	Supvy Social Service Rep.	72190	5/6/2013	11	0	65165.01	Y	16	61JAFS	8200	E145	2000	DHS IMA CHANGE CTR	2100 MLK Ave. SE
1771	Supvy Social Services Represen			12	0	87793.5	Y	16		100	E115	2000	DHS IMA FT DAVIS	3851 ALABAMA AVE SE
2780	Supvy Social Services Represen	3194	6/7/1999	12	0	78377.17	Y	16		762	E133	2000	DHS IMA CONGRESS HTS SC	4001 S Capitol ST SW
9895	Supvy Social Services Represen	1255	9/10/2001	12	0	74834.09	Y	16	61JAMA	8250	CM12	2000	DHS IMA H ST SC ADMIN	645 H ST NE
10824	Supvy Social Services Represen	10926	3/24/1980	12	0	83169.41	Y	16		100	E115	2000	DHS IMA H ST SC	645 H ST NE
18030	Supvy Social Services Represen	18332	9/13/1984	12	0	75546.69	Y	16		100	E115	2000	DHS IMA H ST SC	645 H ST NE
21038	Supvy Social Services Represen	14355	8/3/1990	12	0	74834.83	Y	16		100	E115	2000	DHS IMA ANACOSTIA SC	2100 MLK Ave. SE
30547	Supvy Social Services Represen			12	0	87793.5	Y	16		100	E116	2000	DHS IMA ANACOSTIA SC	2100 MLK Ave. SE
30565	Supvy Social Services Represen			12	0	87793.5	Y	16		100	E115	2000	DHS IMA H ST SC	645 H ST NE
27532	SUPVY SOCIAL SRVS REP	22217	10/13/1998	13	0	98058.06	Y	16	61JAMA	8250	E115	2000	DHS IMA TAYLOR ST SC	1207 TAYLOR ST NW
30508	SUPVY SOCIAL SRVS REP	205	3/28/1994	11	0	68031	Y	16		100	E115	2000	DHS IMA TAYLOR ST SC	1207 TAYLOR ST NW
30511	SUPVY SOCIAL SRVS REP	18512	7/6/1995	11	0	68677.9	Y	16		100	E115	2000	DHS IMA NE SC	645 H ST NE
30512	SUPVY SOCIAL SRVS REP	21670	6/1/1999	11	0	64016.37	Y	16		100	E115	2000	DHS IMA CHANGE CTR	645 H ST NE
30732	SUPVY SOCIAL SRVS REP	23260	5/13/1985	12	0	80276.7	Y	16		100	E115	2000	DHS IMA H ST SC DPD&T	645 H ST NE
40867	SUPVY SOCIAL SRVS REP	20439	12/23/1974	11	0	68031	Y	16		100	E116	2000	DHS IMA H ST SC	645 H ST NE
41216	SUPVY SOCIAL SRVS REP	22427	4/7/2003	11	0	74571.52	Y	16		100	E115	2000	DHS IMA CHANGE CTR	2100 MLK Ave. SE
41217	SUPVY SOCIAL SRVS REP	8203	2/25/2001	11	0	64791.06	Y	16		100	E115	2000	DHS IMA ANACOSTIA SC	2100 MLK Ave. SE
43103	SUPVY SOCIAL SRVS REP	2082	7/28/2003	11	0	64016.37	Y	16		100	E115	2000	DHS IMA NE SC	64 New York Ave. N.E.
43496	SUPVY SOCIAL SRVS REP	28536	11/24/2008	11	0	71270.17	Y	16		100	E115	2000	DHS IMA CONGRESS HTS SC	64 New York Ave. N.E.
78078	SUPVY SOCIAL SRVS REP			11	0	46758	Y	9		300	S103	1000	DHS OFC DIRECTOR	64 New York Ave. N.E.
10207	SUPVY TRAINING SPEC			13	0	100962.5	Y	16	69AFTF	8200	QM41	2000	DHS IMA H ST SC DPD&T	645 H ST NE
16623	SUPVY TRAINING SPEC	16287	7/23/1980	13	0	98908.77	Y	16		100	E125	2000	DHS IMA H ST SC DPD&T	645 H ST NE
30498	SUPVY TRAINING SPEC	18011	10/16/1995	13	0	89145.47	Y	16		100	E109	2000	DHS IMA H ST SC DIS	64 New York Ave. N.E.
19862	SUPVY VOCATIONAL DEV SPEC	25637	10/11/1988	12	0	82554.43	Y	16	69AFTF	8200	CM11	2000	DHS IMA ASC WORK OPP	2100 MLK Ave. SE
27100	SUPVY VOCATIONAL DEV SPEC	21906	7/6/1998	12	0	89115.05	Y	16	69AFTF	8200	CM11	2000	DHS IMA ASC WORK OPP	2100 MLK Ave. SE
77175	SUPVY VOCATIONAL DEV SPEC	78268	1/17/2015	12	0	82400	Y	16		100	CM11	2000	DHS IMA ASC WORK OPP	2100 MLK Ave. SE
77194	SUPVY VOCATIONAL DEV SPEC	33118	9/5/2006	12	0	73161.79	Y	16		100	CM11	2000	DHS IMA ASC WORK OPP	2100 MLK Ave. SE
77195	SUPVY VOCATIONAL DEV SPEC	70993	12/3/2012	12	0	73638.13	Y	16		100	CM11	2000	DHS IMA ASC WORK OPP	2100 MLK Ave. SE

Posn Nbr	Title	Emplid	Hire Date	Grade	Step	Salary	Budgeted Position	Appr Year	Grant Nbr	Fund Code	Prgm Code	Activity	Department Name	Location Name
82071	SUPVY VOCATIONAL DEV SPEC	65544	8/1/2011	12	0	78331.55	Y	16		100	CM11	2000	DHS IMA ASC WORK OPP	2100 MLK Ave. SE
82072	SUPVY VOCATIONAL DEV SPEC	8853	1/5/1976	12	0	82556.06	Y	16		100	CM11	2000	DHS IMA ASC WORK OPP	2100 MLK Ave. SE
82073	SUPVY VOCATIONAL DEV SPEC	81686	7/14/2014	12	0	93359.2	Y	16		100	CM11	2000	DHS IMA ASC WORK OPP	2100 MLK Ave. SE
82074	SUPVY VOCATIONAL DEV SPEC	70481	10/1/2012	12	0	73161.79	Y	16		100	CM11	2000	DHS IMA ASC WORK OPP	2100 MLK Ave. SE
21062	Supvy Vocational Dev. Special.	21213	1/19/1994	12	0	81041.01	Y	16		100	CM10	2000	DHS IMA ESC FS E&T	2100 MLK Ave. SE
21761	Supvy Vocational Dev. Special.	32634	6/26/2006	12	0	73161.79	Y	16	69AFTF	8200	CM11	2000	DHS IMA ASC WORK OPP	2100 MLK Ave. SE
25476	Supvy Vocational Dev. Special.	1764	11/18/2002	12	0	73161.79	Y	16	69AFTF	8200	CM11	2000	DHS IMA ASC WORK OPP	2100 MLK Ave. SE
13840	Supvy. Soc. Wkr. (Unit Supvr)	21905	1/21/1986	13	0	103951.12	Y	16	62CSSS	8200	AP10	5000	DHS FSA	645 H ST NE
85573	Systems Integration and Progra	4782	3/22/2004	16	0	155107.82	Y	9		300	S104	1000	DHS OFC DIRECTOR	64 New York Ave. N.E.
3877	TELECOMMUNICATIONS SPECIALIST	3904	10/19/1987	11	7	71212	Y	16		100	S102	1000	DHS OFC INFO SYSTEMS	64 New York Ave. N.E.
6281	TELECOMMUNICATIONS SPECIALIST	26084	3/26/1990	11	9	75050	Y	16	61IDCR	8250	S102	1000	DHS OFC INFO SYSTEMS	64 New York Ave. N.E.
9083	Training & Employment Program	62548	8/16/2010	14	0	114683.29	Y	16	69AFTF	8200	CM11	2000	DHS IMA ASC WORK OPP	2100 MLK Ave. SE
3233	Training Specialist	34239	12/26/2006	11	2	61617	Y	16		100	E125	2000	DHS IMA H ST SC DPD&T	645 H ST NE
16159	TRAINING SPECIALIST	33051	8/21/2006	12	2	76160	Y	16	69AFTF	8200	E125	2000	DHS IMA H ST SC DPD&T	645 H ST NE
26725	Training Specialist	32991	8/6/2006	11	2	61617	Y	16		100	E115	2000	DHS IMA H ST SC DPD&T	645 H ST NE
30533	TRAINING SPECIALIST	32532	6/12/2006	12	7	87625	Y	16	69AFTF	8200	E125	2000	DHS IMA H ST SC DPD&T	645 H ST NE
86049	Training Specialist			11	0	59698	Y	9		300	S103	1000	DHS IMA H ST SC	645 H ST NE
19751	Training Specialist (TANF)			11	1	59698	Y	16	69AFTF	8200	CM11	2000	DHS IMA ASC WORK OPP	2100 MLK Ave. SE
77197	Training Specialist (TANF)	34145	12/11/2006	11	2	61617	Y	16		100	CM11	2000	DHS IMA H ST SC ADMIN	645 H ST NE
36343	Trial Attorney	72181	5/6/2013	13	3	96516	Y	16		100	G100	1000	DHS OFC DIRECTOR	64 New York Ave. N.E.
15870	Trng & Employ Prog Mgr (FSET)	5199	11/26/1984	13	0	101623.61	Y	16	61JAFS	8200	CM10	2000	DHS IMA ESC FS E&T	2100 MLK Ave. SE
9941	Trng. & Employ. Program Mngr.			13	1	100962.5	Y	16	69AFTF	8200	CM11	2000	DHS OFC DIRECTOR	64 New York Ave. N.E.
679	Vocational Development Special	32475	5/30/2006	11	5	67374	Y	16	69AFTF	8200	CM11	2000	DHS IMA ASC WORK OPP	2100 MLK Ave. SE
2064	Vocational Development Special			11	1	59698	Y	16		100	CM11	2000	DHS IMA ASC WORK OPP	2100 MLK Ave. SE
6275	Vocational Development Special	18837	4/20/1989	11	9	75050	Y	16	69AFTF	8200	CM11	2000	DHS IMA ASC WORK OPP	2100 MLK Ave. SE
6557	Vocational Development Special	6640	6/13/1994	11	6	69293	Y	16	69AFTF	8200	CM11	2000	DHS IMA ASC WORK OPP	2100 MLK Ave. SE
6755	Vocational Development Special	27277	10/11/1988	11	4	65455	Y	16	69AFTF	8200	CM11	2000	DHS IMA ASC WORK OPP	2100 MLK Ave. SE
8106	Vocational Development Special	80533	4/21/2014	11	1	59698	Y	16		100	CM11	2000	DHS IMA ASC WORK OPP	2100 MLK Ave. SE
8756	Vocational Development Special	18545	10/13/1998	11	5	67374	Y	16	69AFTF	8200	CM11	2000	DHS IMA ASC WORK OPP	2100 MLK Ave. SE
10429	Vocational Development Special	27578	3/9/1992	11	4	65455	Y	16	69AFTF	8200	CM11	2000	DHS IMA CHANGE CTR	2100 MLK Ave. SE
10631	Vocational Development Special	26899	3/26/2001	11	5	67374	Y	16	69AFTF	8200	CM11	2000	DHS IMA ASC WORK OPP	2100 MLK Ave. SE
10701	Vocational Development Special			11	1	59698	Y	16	69AFTF	8200	CM11	2000	DHS IMA ASC WORK OPP	51 N ST NE
12361	Vocational Development Special			11	0	59698	Y	16		100	E109	2000	DHS IMA ANACOSTIA SC	2100 MLK Ave. SE
12436	Vocational Development Special			11	1	59698	Y	16	69AFTF	8200	CM11	2000	DHS IMA ASC WORK OPP	2100 MLK Ave. SE
14065	Vocational Development Special	14182	8/17/1998	11	10	76969	Y	16	61JAFS	8200	CM10	2000	DHS IMA ESC FS E&T	2100 MLK Ave. SE
15003	Vocational Development Special	85803	4/20/2015	11	1	59698	Y	16		100	CM11	2000	DHS IMA ASC WORK OPP	2100 MLK Ave. SE
15621	Vocational Development Special			11	1	59698	Y	16	69AFTF	8200	CM11	2000	DHS IMA ESC FS E&T	2100 MLK Ave. SE
16773	Vocational Development Special	36500	9/4/2007	11	3	63536	Y	16		100	CM11	2000	DHS IMA ASC WORK OPP	2100 MLK Ave. SE
16914	Vocational Development Special			11	1	59698	Y	16		100	E109	2000	DHS IMA ASC WORK OPP	2100 MLK Ave. SE
18607	Vocational Development Special	83473	9/29/2014	11	1	59698	Y	16		100	CM19	2000	DHS IMA ESC FS E&T	51 N ST NE
19755	Vocational Development Special	34699	2/20/2007	11	2	61617	Y	16		100	CM11	2000	DHS IMA ASC WORK OPP	2100 MLK Ave. SE
19775	Vocational Development Special	69	7/13/2015	11	7	71212	Y	16	69AFTF	8200	CM11	2000	DHS IMA ASC WORK OPP	2100 MLK Ave. SE
20069	Vocational Development Special	20235	11/8/1977	11	7	71212	Y	16	69AFTF	8200	CM11	2000	DHS IMA ASC WORK OPP	2100 MLK Ave. SE
20272	Vocational Development Special			11	1	59698	Y	16		100	E115	2000	DHS IMA ASC WORK OPP	2100 MLK Ave. SE
20298	Vocational Development Special	13451	8/22/1994	11	6	69293	Y	16	69AFTF	8200	CM11	2000	DHS IMA ASC WORK OPP	2100 MLK Ave. SE
20716	Vocational Development Special	20876	10/9/1990	11	10	76969	Y	16	69AFTF	8200	CM11	2000	DHS IMA ASC WORK OPP	2100 MLK Ave. SE
22770	Vocational Development Special	24104	3/25/2002	11	5	67374	Y	16	69AFTF	8200	CM11	2000	DHS IMA ASC WORK OPP	2100 MLK Ave. SE
24653	Vocational Development Special	78550	10/7/2013	11	3	63536	Y	16		100	CM11	2000	DHS IMA ASC WORK OPP	2100 MLK Ave. SE
25106	Vocational Development Special	54641	8/30/2013	11	3	63536	Y	16	69AFTF	8200	CM11	2000	DHS IMA ASC WORK OPP	2100 MLK Ave. SE
26811	Vocational Development Special	26984	1/27/1989	11	5	67374	Y	16	61JAFS	8200	CM10	2000	DHS IMA ESC FS E&T	2100 MLK Ave. SE
27607	Vocational Development Special			11	1	59698	Y	16	61JAFS	8200	CM10	2000	DHS IMA ESC FS E&T	2100 MLK Ave. SE
27730	Vocational Development Special			11	1	59698	Y	16		100	E115	2000	DHS IMA ASC WORK OPP	2100 MLK Ave. SE
30516	Vocational Development Special	21176	8/4/1986	11	6	69293	Y	16	69AFTF	8200	CM11	2000	DHS IMA ASC WORK OPP	2100 MLK Ave. SE
30546	Vocational Development Special	34901	3/24/2013	11	2	61617	Y	16		100	CM11	2000	DHS IMA ASC WORK OPP	2100 MLK Ave. SE
30729	Vocational Development Special	70276	9/10/2012	11	6	69293	Y	16		100	CM11	2000	DHS IMA ASC WORK OPP	2100 MLK Ave. SE
39974	Vocational Development Special			11	1	59698	Y	16		100	E115	2000	DHS IMA ASC WORK OPP	2100 MLK Ave. SE
71771	Vocational Development Special			11	0	59698	Y	16	69AFTF	8200	CM11	2000	DHS IMA ASC WORK OPP	2100 MLK Ave. SE
71772	Vocational Development Special			11	0	59698	Y	16	69AFTF	8200	CM11	2000	DHS FSA	64 New York Ave. N.E.
76904	Vocational Development Special	30779	8/16/2013	11	5	67374	Y	16		100	CM11	2000	DHS IMA ASC WORK OPP	2100 MLK Ave. SE

Posn Nbr	Title	Emplid	Hire Date	Grade	Step	Salary	Budgeted Position	Appr Year	Grant Nbr	Fund Code	Prgm Code	Activity	Department Name	Location Name
76905	Vocational Development Special	80526	4/21/2014	11	1	59698	Y	16		100	CM11	2000	DHS IMA ASC WORK OPP	2100 MLK Ave. SE
76906	Vocational Development Special			11	0	59698	Y	16		100	CM11	2000	DHS IMA H ST SC ADMIN	64 New York Ave. N.E.
76907	Vocational Development Special	70420	9/24/2012	11	4	65455	Y	16		100	CM11	2000	DHS IMA ASC WORK OPP	2100 MLK Ave. SE
76908	Vocational Development Special	80554	4/21/2014	11	2	61617	Y	16		100	CM11	2000	DHS IMA ASC WORK OPP	2100 MLK Ave. SE
77176	Vocational Development Special	30990	3/25/2013	11	3	63536	Y	16		100	CM11	2000	DHS IMA ASC WORK OPP	2100 MLK Ave. SE
77177	Vocational Development Special	71946	3/25/2013	11	3	63536	Y	16		100	CM11	2000	DHS IMA ASC WORK OPP	2100 MLK Ave. SE
77178	Vocational Development Special	71003	12/3/2012	11	5	67374	Y	16		100	CM11	2000	DHS IMA ASC WORK OPP	2100 MLK Ave. SE
77179	Vocational Development Special			11	0	59698	Y	16		100	CM11	2000	DHS IMA ASC WORK OPP	2100 MLK Ave. SE
77180	Vocational Development Special	78992	3/23/2015	11	7	71212	Y	16		100	CM11	2000	DHS IMA ASC WORK OPP	2100 MLK Ave. SE
77181	Vocational Development Special	71019	12/3/2012	11	3	63536	Y	16		100	CM11	2000	DHS IMA ASC WORK OPP	2100 MLK Ave. SE
77182	Vocational Development Special	72066	4/8/2013	11	3	63536	Y	16		100	CM11	2000	DHS IMA ASC WORK OPP	2100 MLK Ave. SE
77183	Vocational Development Special	71945	3/25/2013	11	3	63536	Y	16		100	CM11	2000	DHS IMA ASC WORK OPP	2100 MLK Ave. SE
77184	Vocational Development Special			11	0	59698	Y	16		100	E115	2000	DHS IMA ASC WORK OPP	2100 MLK Ave. SE
77185	Vocational Development Special	71104	12/17/2012	11	3	63536	Y	16		100	CM11	2000	DHS IMA ASC WORK OPP	2100 MLK Ave. SE
77186	Vocational Development Special	71109	12/17/2012	11	3	63536	Y	16		100	CM11	2000	DHS IMA ASC WORK OPP	51 N ST NE
77187	Vocational Development Special	71111	12/17/2012	11	3	63536	Y	16		100	CM11	2000	DHS IMA ASC WORK OPP	2100 MLK Ave. SE
77188	Vocational Development Special	11220	4/8/2013	11	3	63536	Y	16		100	CM11	2000	DHS IMA ASC WORK OPP	2100 MLK Ave. SE
77196	Vocational Development Special	80779	5/5/2014	11	1	59698	Y	16		100	CM11	2000	DHS IMA ASC WORK OPP	2100 MLK Ave. SE
77198	Vocational Development Special	80934	5/19/2014	11	2	61617	Y	16		100	CM11	2000	DHS IMA ASC WORK OPP	2100 MLK Ave. SE
82075	Vocational Development Special	17002	11/4/2013	11	5	67374	Y	16		100	CM11	2000	DHS IMA ASC WORK OPP	2100 MLK Ave. SE
82076	Vocational Development Special			11	0	59698	Y	16		100	CM11	2000	DHS IMA ASC WORK OPP	2100 MLK Ave. SE
82077	Vocational Development Special	78569	10/7/2013	11	3	63536	Y	16		100	CM11	2000	DHS IMA ASC WORK OPP	2100 MLK Ave. SE
82078	Vocational Development Special	33677	11/4/2013	11	3	63536	Y	16		100	CM11	2000	DHS IMA ASC WORK OPP	2100 MLK Ave. SE
82079	Vocational Development Special	78537	10/7/2013	11	3	63536	Y	16		100	CM11	2000	DHS IMA ASC WORK OPP	2100 MLK Ave. SE
82080	Vocational Development Special	78925	11/4/2013	11	3	63536	Y	16		100	CM11	2000	DHS IMA ASC WORK OPP	2100 MLK Ave. SE
82081	Vocational Development Special	34882	10/21/2013	11	5	67374	Y	16		100	CM11	2000	DHS IMA ASC WORK OPP	2100 MLK Ave. SE
82082	Vocational Development Special	79027	11/18/2013	11	5	67374	Y	16		100	CM11	2000	DHS IMA ASC WORK OPP	2100 MLK Ave. SE
82083	Vocational Development Special	80756	5/5/2014	11	1	59698	Y	16		100	CM11	2000	DHS IMA ASC WORK OPP	2100 MLK Ave. SE
82084	Vocational Development Special	26682	10/7/2013	11	5	67374	Y	16		100	CM11	2000	DHS IMA ASC WORK OPP	2100 MLK Ave. SE
82085	Vocational Development Special			11	0	59698	Y	16		100	CM11	2000	DHS IMA ASC WORK OPP	2100 MLK Ave. SE
82086	Vocational Development Special	80754	5/5/2014	11	2	61617	Y	16		100	CM11	2000	DHS IMA ASC WORK OPP	2100 MLK Ave. SE
82087	Vocational Development Special	33199	9/5/2006	11	5	67374	Y	16		100	CM11	2000	DHS IMA ASC WORK OPP	2100 MLK Ave. SE
82088	Vocational Development Special	79148	12/2/2013	11	5	67374	Y	16		100	CM11	2000	DHS IMA ASC WORK OPP	2100 MLK Ave. SE
82089	Vocational Development Special	78927	11/4/2013	11	3	63536	Y	16		100	CM11	2000	DHS IMA ASC WORK OPP	2100 MLK Ave. SE
82092	Vocational Development Special	78254	9/23/2013	11	3	63536	Y	16		100	CM11	2000	DHS IMA ASC WORK OPP	2100 MLK Ave. SE
82093	Vocational Development Special	39342	11/18/2013	11	3	63536	Y	16		100	CM11	2000	DHS IMA ASC WORK OPP	2100 MLK Ave. SE
82094	Vocational Development Special	31192	11/14/2005	11	3	63536	Y	16		100	CM11	2000	DHS IMA ASC WORK OPP	2100 MLK Ave. SE
82095	Vocational Development Special			11	0	59698	Y	16		100	CM11	2000	DHS IMA ASC WORK OPP	2100 MLK Ave. SE
82096	Vocational Development Special	80983	6/2/2014	11	4	65455	Y	16		100	CM11	2000	DHS IMA ASC WORK OPP	2100 MLK Ave. SE
82097	Vocational Development Special	32391	11/4/2013	11	5	67374	Y	16		100	CM11	2000	DHS IMA ASC WORK OPP	2100 MLK Ave. SE
82098	Vocational Development Special	12440	11/18/2013	11	5	67374	Y	16		100	CM11	2000	DHS IMA ASC WORK OPP	2100 MLK Ave. SE
82099	Vocational Development Special	79013	11/18/2013	11	8	73131	Y	16		100	CM11	2000	DHS IMA ASC WORK OPP	2100 MLK Ave. SE
82100	Vocational Development Special	78926	11/4/2013	11	5	67374	Y	16		100	CM11	2000	DHS IMA ASC WORK OPP	2100 MLK Ave. SE
82101	Vocational Development Special	80936	5/19/2014	11	2	61617	Y	16		100	CM11	2000	DHS IMA ASC WORK OPP	2100 MLK Ave. SE
82102	Vocational Development Special	8941	5/5/2014	11	1	59698	Y	16		100	CM11	2000	DHS IMA ASC WORK OPP	2100 MLK Ave. SE
82103	Vocational Development Special	23063	10/21/2013	11	5	67374	Y	16		100	CM11	2000	DHS IMA ASC WORK OPP	2100 MLK Ave. SE
82104	Vocational Development Special	16268	12/5/1985	11	5	67374	Y	16		100	CM11	2000	DHS IMA ASC WORK OPP	2100 MLK Ave. SE
82109	Vocational Development Special	80742	5/5/2014	11	4	65455	Y	16		100	CM11	2000	DHS IMA ASC WORK OPP	2100 MLK Ave. SE
82110	Vocational Development Special	80928	5/19/2014	11	2	61617	Y	16		100	CM11	2000	DHS IMA ASC WORK OPP	2100 MLK Ave. SE
83217	Vocational Development Special	80938	5/19/2014	11	2	61617	Y	16	61JAFS	8200	CM10	2000	DHS IMA ESC FS E&T	2100 MLK Ave. SE
83218	Vocational Development Special	58345	5/19/2014	11	4	65455	Y	16	61JAFS	8200	CM10	2000	DHS IMA ESC FS E&T	2100 MLK Ave. SE
83219	Vocational Development Special	80944	5/19/2014	11	2	61617	Y	16	61JAFS	8200	CM10	2000	DHS IMA ESC FS E&T	2100 MLK Ave. SE
85032	Vocational Development Special			11	0	59698	Y	16	61JAFS	8200	CM10	2000	DHS IMA ASC WORK OPP	2100 MLK Ave. SE

TIONS PRINTED = 1232

DHS Filled (OF Total VCNCY Posted # Filled)

Data pulled January 21, 2016

Requisition Number	Openings	Requisition: Job Title	Grade	Type of Appointment
JO-1512-4195	1	IT Spec (App Sftwre/Data Mgmt)	13	80 - Career Service - Term Appt
JO-1512-4248	1	Administrative Services Superv	13	85 - MSS - Reg Appt
JO-1508-3310	1	Emergency Management Specialis	11	82 - Career Service - Reg Appt
JO-1512-4213	1	Performance Management Officer	14	85 - MSS - Reg Appt
JO-1512-4209	1	Vocational Development Special	11	80 - Career Service - Term Appt
JO-1509-3444	1	IT Specialist (CUSTSPT)	9	82 - Career Service - Reg Appt
JO-1512-4196	1	IT Spec (Application Software)	12	80 - Career Service - Term Appt
JO-1512-4194	2	Supervisory IT Project Manager	14	85 - MSS - Reg Appt
JO-1511-4124	1	SUPVY PGM ANALYST	12	85 - MSS - Reg Appt
JO-1511-4117	7	Policy Analyst	12	80 - Career Service - Term Appt
JO-1511-4125	7	Policy Analyst	12	80 - Career Service - Term Appt
JO-1511-4093	3	Program Specialist	11	80 - Career Service - Term Appt
JO-1510-3653	2	Policy Analyst	12	80 - Career Service - Term Appt
JO-1503-1490	1	Investigator	12	82 - Career Service - Reg Appt
JO-1506-2526	1	Case Manager	11	82 - Career Service - Reg Appt
JO-1506-2777	1	Homeless Svcs. Program Coord.	13	85 - MSS - Reg Appt
JO-1510-3824	1	Management Analyst	12	80 - Career Service - Term Appt
JO-1510-3660	10	Social Service Representative	9	80 - Career Service - Term Appt
JO-1507-2844	1	Supvy Social Service Rep.	11	83 - MSS - Term Appt
JO-1510-3776	5	IT Project Manager	15	83 - MSS - Term Appt
JO-1510-3781	5	IT Project Manager	15	83 - MSS - Term Appt
JO-1504-2172	1	Program Analyst	12	82 - Career Service - Reg Appt
JO-1508-3262	1	Performance Management Officer	14	85 - MSS - Reg Appt
JO-1508-3244	1	Policy and Program Support Manager	15	85 - MSS - Reg Appt
JO-1508-3248	1	Deputy Admin., Homeless Svcs.	15	85 - MSS - Reg Appt
JO-1502-1434	1	Emergency Management Specialist	13	82 - Career Service - Reg Appt
JO-1510-3657	3	Social Services Assistant (Cus	7	80 - Career Service - Term Appt
JO-1510-3658	7	Social Services Rep (Bilingual	9	80 - Career Service - Term Appt
JO-1510-3650	2	Training Specialist	11	80 - Career Service - Term Appt
JO-1510-3659	2	PROGRAM ANALYST	11	80 - Career Service - Term Appt
JO-1510-3665	4	SUPVY SOCIAL SRVS REP	11	85 - MSS - Reg Appt
JO-1510-3664	3	Program Specialist	11	80 - Career Service - Term Appt
JO-1510-3663	2	Program Analyst	12	80 - Career Service - Term Appt
JO-1510-3662	2	Program Analyst	12	80 - Career Service - Term Appt
JO-1510-3652	1	Social Svcs. Program Manager	13	85 - MSS - Reg Appt
JO-1506-2717	1	IT Specialist 11 (Application Sof	11	82 - Career Service - Reg Appt
JO-1510-3641	1	Social Services Assistant (Gen	6	80 - Career Service - Term Appt
JO-1509-3539	1	SUPERVISORY SOCIAL WORKER	13	85 - MSS - Reg Appt
JO-1507-3001	4	Social Service Representative	9	82 - Career Service - Reg Appt
JO-1509-3600	2	Supervisory Social Services Representative	11	85 - MSS - Reg Appt
JO-1509-3601	1	Supvy Social Services Represen	12	85 - MSS - Reg Appt
JO-1509-3595	1	IT Specialist (Project Specialist)	13	80 - Career Service - Term Appt
JO-1509-3597	1	Administrative Officer	13	85 - MSS - Reg Appt
JO-1503-2002	1	Vocational Development Special	11	80 - Career Service - Term Appt
JO-1509-3559	2	Contract Administrator	12	82 - Career Service - Reg Appt
JO-1504-2205	1	INVESTIGATOR	12	82 - Career Service - Reg Appt
JO-1507-3021	2	Homeless Coordinator (Outreach)	12	82 - Career Service - Reg Appt

JO-1509-3419	7	Case Manager	11	82 - Career Service - Reg Appt
JO-1506-2711	3	IT Spec (Application Software)	13	82 - Career Service - Reg Appt
JO-1509-3399	6	Vocational Development Special	11	80 - Career Service - Term Appt
JO-1506-2662	4	Program Analyst	11	80 - Career Service - Term Appt
JO-1508-3308	2	Social Worker	12	82 - Career Service - Reg Appt
JO-1505-2346	1	Homeless Svcs. Program Coord.	13	85 - MSS - Reg Appt
JO-1509-3365	2	Program Support Assistant (OA)	8	82 - Career Service - Reg Appt
JO-1503-1920	1	Homeless Svcs. Program Coord.	13	85 - MSS - Reg Appt
JO-1509-3346	2	Vocational Development Special	11	80 - Career Service - Term Appt
JO-1509-3336	2	PROGRAM ANALYST	11	82 - Career Service - Reg Appt
JO-1507-2843	1	Supvy Social Service Rep.	11	83 - MSS - Term Appt
JO-1508-3208	1	Social Services Assistant (Cus	7	80 - Career Service - Term Appt
JO-1508-3154	1	Training Specialist (TANF)	11	80 - Career Service - Term Appt
JO-1501-961	1	Vocational Development Specialist	11	80 - Career Service - Term Appt
JO-1504-2174	1	Program Analyst	12	82 - Career Service - Reg Appt
JO-1503-1542	1	Social Worker	12	82 - Career Service - Reg Appt
JO-1502-1321	3	Program Specialist	11	82 - Career Service - Reg Appt
JO-1507-2928	5	Social Svcs. Program Manager	13	85 - MSS - Reg Appt
JO-1507-2891	5	Attorney Advisor	13	96 - Legal Service - Term Appt
JO-1507-2842	1	Attorney Advisor	12	82 - Career Service - Reg Appt
JO-1506-2754	1	Administrative Officer	14	85 - MSS - Reg Appt
JO-1506-2714	1	Economic Security Administrato	16	85 - MSS - Reg Appt
JO-1506-2598	10	Supvy Social Service Rep.	11	85 - MSS - Reg Appt
JO-1506-2576	1	Case Manager	11	80 - Career Service - Term Appt
JO-1505-2503	-	Social Service Represent.	7	80 - Career Service - Term Appt
JO-1505-2498	-	Social Service Rep. (Bilingual	7	80 - Career Service - Term Appt
JO-1505-2500	-	Social Service Represent.	7	80 - Career Service - Term Appt
JO-1505-2504	-	Social Service Rep. (Bilingual	7	80 - Career Service - Term Appt
JO-1505-2485	-	Social Service Rep. (Bilingual	7	80 - Career Service - Term Appt
JO-1504-2130	2	Social Worker	11	80 - Career Service - Term Appt
JO-1505-2433	-	Social Service Assistant	7	81 - Career Service - Temp Appt
JO-1505-2404	-	Social Service Rep. (Bilingual	7	80 - Career Service - Term Appt
JO-1504-2263	1	Case Manager	9	82 - Career Service - Reg Appt
JO-1505-2338	-	Case Manager	9	80 - Career Service - Term Appt
JO-1505-2332	-	Case Manager	9	80 - Career Service - Term Appt
JO-1504-2284	1	Case Manager	11	80 - Career Service - Term Appt
JO-1504-2258	1	Supervisory Program Analyst	13	85 - MSS - Reg Appt
JO-1503-1518	1	SOCIAL WORKER	11	82 - Career Service - Reg Appt
JO-1504-2204	1	Investigator	12	82 - Career Service - Reg Appt
JO-1504-2175	1	Program Analyst	12	82 - Career Service - Reg Appt
JO-1504-2131	1	Investigator	11	82 - Career Service - Reg Appt
JO-1504-2129	2	Investigator	11	82 - Career Service - Reg Appt
JO-1504-2132	1	Social Worker	12	82 - Career Service - Reg Appt
JO-1503-2023	-	Management Analyst	12	80 - Career Service - Term Appt
JO-1503-1932	2	PROGRAM ANALYST	11	82 - Career Service - Reg Appt
JO-1503-1506	1	Program Analyst	12	82 - Career Service - Reg Appt
JO-1502-1366	1	PROGRAM ANALYST	11	82 - Career Service - Reg Appt
JO-1501-1119	1	Community Liaison Specialist	11	82 - Career Service - Reg Appt
JO-1501-1062	1	Social Service Program Manager	14	85 - MSS - Reg Appt
JO-1501-905	1	Supervisory Case Manager	12	85 - MSS - Reg Appt
JO-1412-763	1	Social Service Represent.	7	82 - Career Service - Reg Appt
JO-1412-773	1	Systems Integration and Progra	16	85 - MSS - Reg Appt

JO-1504-2296	1	Social Services Assistant	5	80 - Career Service - Term Appt
JO-1505-2368	-	Social Service Representative	5	80 - Career Service - Term Appt
JO-1504-2294	1	Social Services Assistant	5	80 - Career Service - Term Appt
JO-1504-2295	1	Social Services Assistant	5	80 - Career Service - Term Appt
JO-1504-2290	1	Social Services Assistant	5	80 - Career Service - Term Appt
JO-1504-2293	1	Social Services Assistant	5	80 - Career Service - Term Appt
JO-1505-2501	-	Social Service Representative	5	80 - Career Service - Term Appt
JO-1504-2288	1	Social Services Assistant	5	80 - Career Service - Term Appt
JO-1504-2297	1	Social Services Assistant	5	80 - Career Service - Term Appt
JO-1504-2292	1	Social Services Assistant	5	80 - Career Service - Term Appt
JO-1505-2369	-	Social Service Representative	5	80 - Career Service - Term Appt
JO-1504-2291	1	Social Services Assistant	5	80 - Career Service - Term Appt
JO-1505-2502	-	Social Service Representative	5	80 - Career Service - Term Appt
JO-1505-2499	-	Social Service Representative	5	80 - Career Service - Term Appt
JO-1504-2167	1	Social Service Represent.	7	80 - Career Service - Term Appt
JO-1503-1629	1	Social Service Representative	9	80 - Career Service - Term Appt
JO-1504-2155	1	Case Manager	11	80 - Career Service - Term Appt
JO-1503-1607	-	Vocational Development Special	11	80 - Career Service - Term Appt
JO-1504-2151	1	Case Manager	11	80 - Career Service - Term Appt
JO-1506-2544	1	Social Worker	11	80 - Career Service - Term Appt
JO-1503-2026	-	Compliance & Monitoring Offer.	13	85 - MSS - Reg Appt

DHS Contracts

Requesting Office	Contract Number and Task Order #	Contract Description	Contractor	Current Period	Contract/Option Amount	Start Date	End Date	Contract Specialist	Contract Administrator	Contracting Officer	RQ#	RQ Amount	Purchase Order #
FSA	CW34389	Psychological assessments and written reports for clients referred to APS.	Washington Psychological Center	Base	\$100,000.00	02/04/15	02/03/16	Regina R. Johnson	Robert Cosby	Bernard M. Grayson, Jr.	RQ910553	\$25,000.00	PO533567
FSA	CW29403	Permanent Supportive Housing - Case Management Services	Pathways to Housing	Option Year 1	\$1,474,740.00	05/22/15	05/21/16	Bernard M. Grayson, Jr.	George Shepard	Wendell O. Atkinson	RQ898021-910513	\$491580,983.160.00	PO526011/PO534065
FSA	CW29405	Permanent Supportive Housing - Case Management Services	Miriam's Kitchen	Option Year 1	\$680,580.00	05/23/15	05/22/16	Bernard M. Grayson, Jr.	George Shepard	Wendell O. Atkinson	RQ892326/910429	\$226860.00/43720.00	PO520734/PO533058
FSA	CW29490	Permanent Supportive Housing - Case Management Services	Life Stride	Option Year 1	\$703,032.00	05/23/15	05/22/16	Bernard M. Grayson, Jr.	George Shepard	Wendell O. Atkinson	RQ910548	\$495,791.20	PO534046
FSA	CW29396	Permanent Supportive Housing - Case Management Services	Transitional Housing Corporation	Option Year 1	\$1,190,700.00	05/27/15	05/26/16	Bernard M. Grayson, Jr.	George Shepard	Wendell O. Atkinson	RQ898584/RQ911277	\$361500,829.200.00	PO526004/PO534066
FSA	CW29492	Permanent Supportive Housing - Case Management Services	Community of Hope	Option Year 1	\$495,791.20	05/28/15	05/27/16	LaTalya M. Palmer	George Shepard	Wendell O. Atkinson	RQ910567	\$495,791.20.	PO534068
FSA	CW29494	Permanent Supportive Housing - Case Management	Community Connections, Inc.	Option Year 1	\$1,110,760.00	05/28/15	05/27/16	LaTalya M. Palmer	George Shepard	Wendell O. Atkinson	RQ911109	\$1,110,760.00	PO534062
FSA	CW29496	Permanent Supportive Housing - Case Management Services	Catholic Charities	Option Year 1	\$2,078,138.48	05/28/15	05/27/16	LaTalya M. Palmer	George Shepard	Wendell O. Atkinson	RQ911361	\$2,078,138.48	PO534064
FSA	CW29777	Permanent Supportive Housing - Case Management	Friendship Place	Option Year 1	\$1,856,520.00	05/28/15	05/27/16	LaTalya M. Palmer	George Shepard	Wendell O. Atkinson	RQ911118	\$1,856,520.00	PO534063
FSA	CW30986	Permanent Supportive Housing - Case Management Services	Metropolitan Education Solutions	Option Year 1	\$1,842,727.20	05/28/15	05/27/16	Bernard M. Grayson, Jr.	George Shepard	Wendell O. Atkinson	RQ911110	\$1,228,484.80	PO53067
FSA	CW38082	Cost Allocation	Sivic Solutions Group	Base	\$135,434.00	07/15/15	07/14/16	LaTalya M. Palmer	Marina Havan	Bernard M. Grayson, Jr.	RQ898313	\$135,434.00	PO523749
ESA	CW30217	Healthy Families Thriving Communities - Contractor to provide Family Development Empowerment Training for Front Line Workers and Leaders to DHS front-line staff who provide direct services to TANF families through the Office of Work Opportunity (OWO), the POWER Unit, Strong Families, Virginia William Family Resource Center, and any other DHS employee who provides direct services, including but not limited to case management, case coordination or family assessments to TANF customers in the District of Columbia (District).	Healthy Families Thriving Communities	Option Year 1	\$78,750.00	08/01/15	07/29/16	Regina R. Johnson	Sherrie McDowell	Bernard M. Grayson, Jr.	RQ907430	\$66,188.75	PO534456
ESA	CW17257	Provides project management and technical assistance services in support of ESA'	Sooraj Bolgabin	Option Year 3	\$250,000.00	08/14/15	08/13/16	Regina R. Johnson	Herman Bunch	Bernard M. Grayson, Jr.	RQ910190	\$218,750.00	PO533104
FSA	CW39151	Contractor to support in writing the RFP for DCAS Release 3	Accenture Federal Services	Base	\$341,648.12	09/22/15	03/21/16	LaTalya M. Palmer	Marina Havan	LaTalya M. Palmer	RQ895017	\$341,645.12	PO528196

	CW18688	TALX - Provide Employment Verification Services	TALX	Option Year 3	\$216,000.00	10/01/15	09/30/16	Regina R. Johnson	Herman Bunch	Bernard M. Grayson, Jr.	RQ903987	\$270,000.00	POS28792
	CW20021	Software support for the inventory of FileNet Content Manager, Business Process Manager and Capture licenses	Document Systems, Inc.	Option Year 3	\$626,406.77	10/01/15	09/30/16	Regina R. Johnson	Michele Hudson / Mark McDermott	Wendell O. Atkinson	RQ903980	\$179,648.00	POS29230
	CW31239	Indexing and Conversion Services for case related documents	SourceCorps	Option Year 1	\$650,000.00	10/01/15	09/30/16	Regina R. Johnson	Joyce Speaks	Bernard M. Grayson, Jr.	RQ908452	\$350,000.54	POS31227
FSA	CW34004	Oversight and Management for homeless services/shelters	The Community Partnership for the Prevention of Homelessness	Option Year 4	\$62,554,336.00	10/01/15	09/30/16	LaTalya M. Palmer	Anthony Harmon	Wendell O. Atkinson	RQ907863	#####	TBD
FSA	CW34006	Oversight and Management for homeless services/shelters	The Community Partnership for the Prevention of Homelessness	Option Year 4	\$14,045,175.00	10/01/15	09/30/16	LaTalya M. Palmer	Anthony Harmon	Wendell O. Atkinson	RQ907831	#####	POS30647
ESA	CW39669	DHS Copier Enterprise Solution	Xerox Corporation	Base	\$240,000.00	10/01/15	10/01/16	Willandria Blount	Kelley Rodgers	Bernard M. Grayson, Jr.	RQ908049	\$236,622.04	POS30356
	CW39785	Temporary Staffing Services - Compliance Specialist	Midtown Personnel Inc.	Base Year	\$293,780.16	10/06/15	09/30/16	Willandria Blount	Angela Chase	Bernard M. Grayson, Jr.	RQ905487	\$293,780.16	POS30414
FSA	CW39867	Accommodations for Homeless Families	Quality Inn	Base	\$824,850.00	10/12/15	12/15/15	LaTalya M. Palmer	George Shepard	LaTalya M. Palmer	RQ908665/RQ915349	\$824,850.00	POS31224/TB A
	CW39869	Accommodations for Homeless Families	Days Inn	Base	\$994,500.00	10/12/15	12/15/15	LaTalya M. Palmer	George Shepard	LaTalya M. Palmer	RQ908661	\$994,500.00	POS31225
	CW40687	Subject Matter Expertise Q5i	Mathematica Policy Research	Base Year	\$89,573.00	12/02/15	12/01/16	Willandria Blount	Brian Campbell	Bernard M. Grayson, Jr.	RQ910719	\$89,573.00	POS34454
FSA	CW40409/CW40411	In-Home Care Aides	Home Care Partners/Nursing Unlimited Services	Base Year	NTE\$250,000.00/NTES250,000.00	11/04/15	09/30/16	Willandria Blount	Robert Cosby	Bernard M. Grayson, Jr.	(RQ910561/RQ910562)	(\$117,600.90/\$70,000.00/117,600.91)	(POS32925/POS34007)POS32924
FSA	CW40600	Accommodations for Homeless Families during the 2015-2016	Motel 6-4th Street	Base	\$823,500.00	11/25/15	11/24/16	Regina R. Johnson	George Shepard	LaTalya M. Palmer	RQ912627	\$686,250.00	POS34379
FSA	CW40715	Accommodations for Homeless Families during the 2015-2016	Marriott Fairfield Inn & Suites	Base	\$997,806.00	11/25/15	11/24/16	Regina R. Johnson	George Shepard	LaTalya M. Palmer	RQ913140	\$896,692.00	PENDING
FSA	CW40717	Accommodations for Homeless Families during the 2015-2016	Holiday Inn Express	Base	\$997,806.00	11/25/15	11/24/16	Regina R. Johnson	George Shepard	LaTalya M. Palmer	RQ913135	\$896,692.00	POS34374
FSA	CW40783	Emergency Contract-Overflow Shelter Accommodations	Gopal Inc./Howard Johnson	Base	\$359,820.00	11/25/15	02/24/16	Bernard M. Grayson, Jr.	George Shepard	LaTalya M. Palmer	RQ913344	\$359,820.00	POS34245
FSA	CW40785	Emergency Contract-Overflow Shelter Accommodations	Motel 6	Base	\$372,600.00	11/25/15	02/24/16	Bernard M. Grayson, Jr.	George Shepard	LaTalya M. Palmer	RQ913348	\$372,600.00	POS34246
ESA	CW40841	Business Process Reengineering	Change & Innovation	Base	\$225,000.00	11/25/15	02/24/16	Bernard M. Grayson, Jr.	Anthea Seymour	LaTalya M. Palmer	RQ909167	\$225,000.00	POS35029
FSA	CW40679	Overflow Shelter Accommodations	Quality Inn	Base	\$4,975,111.20	11/30/15	12/15/15	LaTalya M. Palmer	George Shepard	Wendell O. Atkinson	TBA	N/A	TBD
FSA	CW40387	City Council Package for Overflow Shelter Accommodations	Days Inn	Base	\$5,599,800.00	12/16/15	12/15/16	LaTalya M. Palmer	George Shepard	Wendell O. Atkinson	RQ915388	\$4,253,400.00	TBD
ESA	CW14326	TANF - Work Readiness and Placement DB Grant Associates CW14326	DB Grant Associates	Option Year 4	\$7,959,380.98	01/27/16	01/26/17	Willandria Blount	Dave Ross	Wendell O. Atkinson	RQ914650	\$5,637,894.86	POS37227
ESA	CW15082	TANF - Work Readiness - KRA Corporation CW15082	KRA Corporation - Work Readiness	Option Year 4	\$5,334,530.40	01/27/16	01/26/17	Regina R. Johnson	Dave Ross	Wendell O. Atkinson	RQ916814	\$3,777,625.70	POS37238
ESA	CW15105	TANF - Work Readiness and Placement OIC CW15105	Opportunities Industrialization Center of DC	Option Year 4	\$2,427,048.00	01/27/16	01/26/17	Willandria Blount	Dave Ross	Wendell O. Atkinson	RQ914645	\$1,719,159.00	POS37225
ESA	CW15109	TANF - Job Placement - America Works of Washington DC CW15109	America Works of Washington DC	Option Year 4	\$1,554,321.60	01/27/16	01/26/17	Willandria Blount	Dave Ross	Wendell O. Atkinson	RQ916808	\$1,100,977.80	POS37226
ESA	CW15111	TANF - Job Placement - Career Team, LLC CW15111	Career Team, LLC - Job Placement	Option Year 4	\$2,168,568.00	01/27/16	02/26/17	Regina R. Johnson	Dave Ross	Wendell O. Atkinson	RQ916810	\$1,536,069.00	POS37234
FSA	CW41823	Project Management Services for One Congregation One Family	Art and Soul Solutions, Inc.	Base	\$124,944.15	01/29/16	09/30/16	Regina R. Johnson	Sonya Crudup	Sanaz Etmiman	RQ916715	\$130,000.00	TBD
ESA	CW15095	TANF - Job Placement Maximus Human Services CW15095	Maximus Human Services	Option Year 4	\$2,553,739.20	02/12/16	02/11/17	Willandria Blount	Dave Ross	Wendell O. Atkinson	RQ916809	\$1,596,087.00	TBD
ESA	CW15092	TANF - Work Readiness - Career Team, LLC CW15092	Career Team, LLC - Work Readiness	Option Period 4	\$4,029,768.00	03/01/16	02/28/17	Regina R. Johnson	Dave Ross	Wendell O. Atkinson	TBD	\$2,182,791.00	TBD
ESA	CW15107	TANF - Work Readiness - Maximus Human Services CW15107	Maximus Human Services	Option Period 4	\$5,296,844.88	03/01/16	02/28/17	Willandria Blount	Dave Ross	Wendell O. Atkinson	RQ914644	\$2,869,124.31	TBD
ESA	CW15116	TANF - Work Readiness - America Works of Washington DC CW15116	America Works of Washington DC	Option Period 4	\$2,932,502.40	03/01/16	02/28/17	Willandria Blount	Dave Ross	Wendell O. Atkinson	RQ914643	\$1,588,438.80	TBD
FSA	CW40700	Overflow Shelter	Motel 6-Georgia Ave	Base	\$1,142,640.00	TBD	TBD	LaTalya M. Palmer	George Shepard	Wendell O. Atkinson	TBD	N/A	TBD
FSA	CW41575	Overflow Shelter	Howard Johnson-GOPAL	Base	\$1,103,448.00	TBD	TBD	LaTalya M. Palmer	George Shepard	Wendell O. Atkinson	TBD	N/A	TBD

FY14 through FY16 Year to Date

Program	FY14 Budget	FY15 Budget	FY15 Vs. FY14	Explanation of Variance
Homeless Families	44,152,150.60	45,403,719.00	1,251,568.40	\$102K increase due to shifting FTE's from Strong Families, \$1M Rapid Rehousing, \$500K for ERAP, \$250K one time rapid rehousing, (\$561K) shifted to HSC Individuals, (\$1M) shifted to HSC General, HSC Individuals, APS, (\$603K) shifted to HSC General and HSC Individuals, (\$19K) due to a .25 FTE reduction, \$2.33M increase to HSC Families, \$600K for housing navigators.
Homeless Individuals	17,001,881.00	21,063,404.17	4,061,523.17	\$1.3M for youth, Rapid Rehousing for Individuals \$500k, \$261K due to salary increases, \$616 shifted from PSH Families, 250K coordinated entry system, \$250K for erap, 1.5M Rapid Rehousing.
Homeless Services General	21,790,611.42	22,991,291.77	1,200,680.35	\$1.1M salary step increases, \$91K fleet, \$6K shifted from HSC Families
PSH Families	9,925,569.85	11,893,304.08	1,967,734.23	Increase due to the Shelter Plus Care Grant.
PSH Individuals	18,451,080.12	23,087,984.94	4,636,904.82	Increase mainly due to \$4.6M for Homeless Veterans
Total	111,321,292.99	124,439,703.96	13,118,410.97	

Program	FY15 Budget	FY16 Budget	Explanation of Variance	Explanation of Variance
Homeless Families	45,403,719.00	54,369,544.16	8,965,825.16	\$15.7M increase for Homeless with Dignity act, 4.9M for 84 replacement units at DC Gen, (\$3.4M) shifted to HSC Individuals, (\$3.4M) shifted to HSC General, \$500K for head of household minor, (\$8M) reduction due to contract efficiencies, \$600k increase due to aligning budget to federal grant award.
Homeless Individuals	21,063,404.17	28,931,127.95	7,867,723.78	\$3.7M for 350 units of rapid rehousing, \$800K for day center, \$3.4M shifted from HSC families, \$1.8M for hypothermia units, (\$1.5M) reduction in one time funding for Rapid Rehousing, (\$300K) reduction due to realignment of FTE's and to align budget with projected carryover
Homeless Services General	22,991,291.77	29,876,288.45	6,884,996.68	\$3.4M shifted from HSC Families, (\$200K) reduction in one time funding for (\$200K), (\$66K) net reduction in PS, \$3m for the consolidated RFP, \$59k for DC housing navigators, \$48K increase in SSBG, \$473K increase in ESG award
PSH Families	11,893,304.08	14,469,489.00	2,576,184.92	\$1.3M for an additional 110 units, \$1.3M shifted from PSH individuals on S+C grant
PSH Individuals	23,087,984.94	25,617,783.08	2,529,798.14	\$1.6M for 250 units of PSH, \$1.8M for PSH, net decrease of (\$902K) due to a (\$1.3M) shift to families and an increase in carryover of \$400K in S+C and \$64k increase due to salary increases
Total	124,439,703.96	153,264,232.64	28,824,528.68	

Budget vs. Expenditures for FY14 - Fy16 Year to Date			
Program	FY14 Budget	FY14 Actuals	FY14 Budget Vs Actuals
Families	44,152,151.00	44,420,983.15	(268,832.15)
Homeless Individuals	17,001,881.00	17,230,355.25	(228,474.25)
Homeless Services General	22,339,966.00	22,236,407.93	103,558.07
PSH Families	16,986,932.99	16,507,751.75	479,181.24
PSH Individuals	9,587,673.22	9,819,423.59	(231,750.37)
Total	110,068,604.21	110,214,921.67	(146,317.46)

Budget vs. Expenditures for FY14 - Fy16 Year to Date			
Program	FY15 Budget	FY15 Actuals	FY15 Budget Vs. Actuals
Families	49,092,105.19	50,116,791.94	(1,024,686.75)
Homeless Individuals	19,571,183.77	19,201,607.65	369,576.12
Homeless Services General	22,921,823.60	23,983,296.95	(1,061,473.35)
PSH Families	12,672,804.74	11,500,117.23	1,172,687.51
PSH Individuals	21,571,699.21	20,033,961.22	1,537,737.99
Total	125,829,616.51	124,835,774.99	993,841.52

Budget vs. Expenditures for FY14 - Fy16 Year to Date			
Program	FY16 Budget	FY16 YTD Expenditures 12/31/15	FY16 Budget Vs. YTD Actuals
Families	54,369,544.16	13,040,672.88	41,328,871.28
Homeless Individuals	25,617,783.08	4,977,714.66	20,640,068.42
Homeless Services General	30,178,076.45	4,051,019.38	26,127,057.07
PSH Families	14,469,489.00	2,565,700.16	11,903,788.84
PSH Individuals	25,617,783.08	5,321,174.93	20,296,608.15
Total	150,252,675.77	29,956,282.01	120,296,393.76

FSA Program	FY15 Approved Budget	FY15 Actal Budget	FY16 Approved Budget	FY16 Budget Vs. FY15 Budget	Explanation of Variance
5010 ADULT PROTECTIVE SERVICES	3,344,817	2,603,455	2,960,798	(384,019)	The net of \$128K increase due to salaries, (\$408k) decrease due to properly aligning FTE's to their functions and programs, \$6K increase in Fleet. \$110 reduction in carryover
5020 DOMESTIC VIOLENCE SERVICES	1,254,220	1,272,909	1,973,220	719,000	Increase due to one time funding from the DC Council
5032 PERMANENT SUPPORTIVE HOUSING		130,240	301,788	301,788	Admin funds for Shelter Plus Care can be used for both Individuals and Families and was separated into this existing activity.
5034 PERMANENT SUPPORTIVE HOUSING - FAMILIES	11,893,304	12,672,805	14,469,489	2,576,185	\$1.3M for 110 additional units of PSH for families, \$1.3M increase due to aligning Shelter Plus Care Grant budget with award and projected carryover
5035 PERMANENT SUPPORTIVE HOUSING- INDIVIDUAL	23,087,985	21,571,699	25,617,783	2,529,798	\$1.6M for 250 units of PSH, \$1.8M for PSH, net decrease of (\$902K) due to a (\$1.3M) shift to families and an increase in carryover of \$400K in S+C and \$64k increase due to salary increases
5037 HOMELESS SERVICES CONTINUUM - FAMILIES	45,403,719	49,092,105	54,369,544	8,965,825	\$15.7M increase for Homeless with Dignity act, \$4.9M for 84 replacement units at DC Gen, (\$3.4M) shifted to HSC Individuals, (\$3.4M) shifted to HSC General, \$500K for head of house hold minor, (\$8M) reduction due to contract efficiencies, \$600k increase due to aligning budget to federal grant award.
5038 HOMELESS SERVICES CONTINUUM-INDIVIDUALS	21,063,404	19,571,184	28,931,128	7,867,724	\$3.7M for 350 units of rapid rehousing, \$800K for day center, \$3.4M shifted from HSC families, \$1.8M for hypothermia units, (\$1.5M) reduction in one time funding for Rapid Rehousing, (\$300K) reduction due to realignment of FTEs and to align budget with projected carryover
5039 HOMELESS SERVICES CONTINUUM - GENERAL	22,991,292	22,921,824	29,876,288	6,884,996	\$3.4M shifted from HSC Families, (\$200K) reduction in one time funding for (\$200K), (\$66K) net reduction in PS, \$3m for the consolidated RFP, \$59k for DC housing navigators, \$48K increase in SSBG, \$473K increase in ESG award
5040 REFUGEE RESETTLEMENT	1,582,411	1,750,307	1,946,986	364,575	Budget aligned with projected grant award
5060 STRONG FAMILIES	4,350,336	4,705,728	6,901,025	2,550,689	\$1M to support the ACE, \$750k increase to support PASS, \$88K MOU with CFSA, \$800K due to Salary and Step Increases,
5090 COMMUNITY SERVICES BLOCK GRANT	10,975,733	11,289,918	11,371,751	396,018	Budget aligned with projected grant award
5095 SUBSIDY TRANSFER	295,000	229,251	230,526	(64,474)	Budget aligned with amount to be transferred via MOU to OSSE
Grand Total	146,242,221	147,811,423	178,950,328	32,708,107	

**Family Services Administration
Federal Grants FY2015**

Grant Title	FY2015 Revised Budget	2015 Expenditures	Source	Purpose	Corrective Action (Y/N)
Social Services Block Grant	\$7,140,455.00	\$3,959,788.72	U.S. Department of Health and Human Services Administration on Children and Families	Provides financial assistance to states for the provision of services that are directed toward assisting families and individuals achieve economic self-sufficiency; preventing or remedying neglect, abuse or exploitation of children or adults; and preserving families and preventing institutionalization when appropriate and possible.	N
Community Services Block Grant	\$11,019,698.00	\$11,019,698.00	U.S. Department of Health and Human Services Administration on Children and Families	Provides financial assistance to states to meet the goals of reducing poverty, revitalizing low-income communities and empowering low-income families and individuals to become self-sufficient. Funding is provided to a designated Community Action Agency (CAA) which coordinates approaches that address the causes and reduction of poverty in DC through a network of service providers.	N
Refugee Health Program	\$40,000.00	\$40,000.00	U.S. Department of Health and Human Services Administration on Children and Families, Office of Refugee Resettlement	Promotes the health of recently resettled refugees by helping refugees enroll in medical assistance programs, referring refugees for health screenings, identifying barriers to refugee self-sufficiency and well-being, providing basic health education and tools to refugees, and assisting clients with resolution of health verification and billing issues.	N
Refugee Social Services	\$250,000.00	\$250,000.00	U.S. Department of Health and Human Services Administration on	Provides vital social services for adults who resettle within the District as a refugee, asylee, or victim of human trafficking, to promote economic self-sufficiency.	N

**Family Services Administration
Federal Grants FY2015**

			Children and Families, Office of Refugee Resettlement	Assistance is provided through the effective, coordinated use of federally-funded cash assistance and supportive social services.	
Family Violence Prevention	\$722,909.00	\$722,909.00	U.S. Department of Health and Human Services, Administration on Children and Families	The Family Violence Prevention and Services Program is committed to: Providing shelter and other supportive services for victims and their children; Coordinating statewide improvements within local communities, social service systems, and programming regarding the prevention and intervention; public awareness about the prevalence of domestic violence, dating violence and family violence Supporting local and community-based domestic violence programs with specialized technical assistance addressing emerging issues such as trauma-informed care; the co-occurrence of domestic violence and child maltreatment; culturally specific domestic violence services; and effective interventions for children exposed to domestic violence.	N
Emergency Solutions Grant	\$1,714,427.00	\$1,714,427.00	U.S. Department of Housing and Urban Development	Provides funding to support street outreach, rapid re-housing assistance, and homelessness prevention for Individuals and families that are homeless or at risk of homelessness	N
Shelter Plus Care	\$4,417,837.00	\$3,834,302.00	U.S. Department of Housing and Urban Development	Provides shelter, through subsidized rent payments, and supportive services to formerly chronically homeless individuals and families that are disabled by substance use disorder or mental illness.	N

**Family Services Administration
Federal Grants FY2015**

HUD-VASH (Veterans Affairs Supportive Housing)	\$660,987.00	\$446,774.00	U.S. Department of Veterans Affairs	Provides comprehensive case management and support services to formerly homeless veterans that are housed by the U.S. Department of Veterans Affairs supportive housing program.	N
---	--------------	--------------	-------------------------------------	--	---

**Family Services Administration
Federal Grants FY2016**

Grant Title	FY2016 Revised Budget	2016 Expenditures YTD	Source	Purpose	Corrective Action (Y/N)
Social Services Block Grant	\$7,140,455.00	Information will not be available until 3/2016 and can be provided at that time.	U.S. Department of Health and Human Services Administration on Children and Families	Provides financial assistance to states for the provision of services that are directed toward assisting families and individuals achieve economic self-sufficiency; preventing or remedying neglect, abuse or exploitation of children or adults; and preserving families and preventing institutionalization when appropriate and possible.	N
Community Services Block Grant	\$11,371,751.02	\$2,566,521.33	U.S. Department of Health and Human Services Administration on Children and Families	Provides financial assistance to states to meet the goals of reducing poverty, revitalizing low-income communities and empowering low-income families and individuals to become self-sufficient. Funding is provided to a designated Community Action Agency (CAA) which coordinates approaches that address the	N

**Family Services Administration
Federal Grants FY2015**

				causes and reduction of poverty in DC through a network of service providers.	
Refugee Health Program	\$40,000	\$3,127	U.S. Department of Health and Human Services Administration on Children and Families, Office of Refugee Resettlement	Promotes the health of recently resettled refugees by helping refugees enroll in medical assistance programs, referring refugees for health screenings, identifying barriers to refugee self-sufficiency and well-being, providing basic health education and tools to refugees, and assisting clients with resolution of health verification and billing issues.	N
Refugee Social Services	\$250,000		U.S. Department of Health and Human Services Administration on Children and Families, Office of Refugee Resettlement	Provides vital social services for adults who resettle within the District as a refugee, asylee, or victim of human trafficking, to promote economic self-sufficiency. Assistance is provided through the effective, coordinated use of federally-funded cash assistance and supportive social services.	N
Family Violence Prevention	\$722,909.00	Information will not be available until 3/2016 and will be provided at that time.	U.S. Department of Health and Human Services, Administration on Children and Families	The Family Violence Prevention and Services Program is committed to: Providing shelter and other supportive services for victims and their children; Coordinating statewide improvements within local communities, social service systems, and programming regarding the prevention and intervention; public awareness about the prevalence of domestic violence, dating violence and family violence Supporting local and community-based domestic violence programs with specialized technical assistance addressing emerging issues such as trauma-informed	N

**Family Services Administration
Federal Grants FY2015**

				care; the co-occurrence of domestic violence and child maltreatment; culturally specific domestic violence services; and effective interventions for children exposed to domestic violence.	
Emergency Solutions Grant	\$1,245,280		U.S. Department of Housing and Urban Development	Provides funding to support street outreach, rapid re-housing assistance, and homelessness prevention for Individuals and families that are homeless or at risk of homelessness	N
Shelter Plus Care	Award date 2/2016		U.S. Department of Housing and Urban Development	Provides shelter, through subsidized rent payments, and supportive services to formerly chronically homeless individuals and families that are disabled by substance use disorder or mental illness.	N
HUD-VASH (Veterans Affairs Supportive Housing)	Has not been granted for FY16. Short-term POs provided to invoice against for services to the VA.	\$89,949	U.S. Department of Veterans Affairs	Provides comprehensive case management and support services to formerly homeless veterans that are housed by the U.S. Department of Veterans Affairs supportive housing program.	N

**Transition Age Youth -
Vulnerability Index -
Service Prioritization Decision Assistance Tool
(TAY-VI-SPDAT)**

“Next Step Tool for Homeless Youth”

AMERICAN VERSION 1.0

©2015 OrgCode Consulting Inc., Corporation for Supportive Housing,
Community Solutions, and Eric Rice, USC School of Social Work. All rights reserved.
1 (800) 355-0420 info@orgcode.com www.orgcode.com

**COMMUNITY
SOLUTIONS**



Eric Rice, PhD

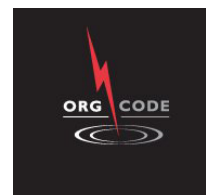

Administration

Interviewer's Name _____	Agency _____	<input type="checkbox"/> Team <input type="checkbox"/> Staff <input type="checkbox"/> Volunteer
Survey Date DD/MM/YYYY ___/___/____	Survey Time ___ : __ AM/PM	Survey Location _____

Opening Script

Every assessor in your community regardless of organization completing the VI-SPDAT should use the same introductory script. In that script you should highlight the following information:

- the name of the assessor and their affiliation (organization that employs them, volunteer as part of a Point in Time Count, etc.)
- the purpose of the VI-SPDAT being completed
- that it usually takes less than 7 minutes to complete
- that only “Yes,” “No,” or one-word answers are being sought
- that any question can be skipped or refused
- where the information is going to be stored
- that if the participant does not understand a question that clarification can be provided
- the importance of relaying accurate information to the assessor and not feeling that there is a correct or preferred answer that they need to provide, nor information they need to conceal

Basic Information

First Name _____	Nickname _____	Last Name _____
In what language do you feel best able to express yourself? _____		
Date of Birth DD/MM/YYYY ___/___/____	Age _____	Social Security Number _____
		Consent to participate <input type="checkbox"/> Yes <input type="checkbox"/> No

IF THE PERSON IS 17 YEARS OF AGE OR LESS, THEN SCORE 1.

SCORE:

A. History of Housing and Homelessness

1. Where do you sleep most frequently? (check one)

- Shelters **Couch surfing** **Other (specify):**
 Transitional Housing **Outdoors**
 Safe Haven **Refused** _____

IF THE PERSON ANSWERS ANYTHING OTHER THAN "SHELTER", "TRANSITIONAL HOUSING", OR "SAFE HAVEN", THEN SCORE 1. **SCORE:**

2. How long has it been since you lived in permanent stable housing? _____ Refused

3. In the last three years, how many times have you been homeless? _____ Refused

IF THE PERSON HAS EXPERIENCED 1 OR MORE CONSECUTIVE YEARS OF HOMELESSNESS, AND/OR 4+ EPISODES OF HOMELESSNESS, THEN SCORE 1. **SCORE:**

B. Risks

4. In the past six months, how many times have you...

- a) Received health care at an emergency department/room? _____ Refused
 b) Taken an ambulance to the hospital? _____ Refused
 c) Been hospitalized as an inpatient? _____ Refused
 d) Used a crisis service, including sexual assault crisis, mental health crisis, family/intimate violence, distress centers and suicide prevention hotlines? _____ Refused
 e) Talked to police because you witnessed a crime, were the victim of a crime, or the alleged perpetrator of a crime or because the police told you that you must move along? _____ Refused
 f) Stayed one or more nights in a holding cell, jail, prison or juvenile detention, whether it was a short-term stay like the drunk tank, a longer stay for a more serious offence, or anything in between? _____ Refused

IF THE TOTAL NUMBER OF INTERACTIONS EQUALS 4 OR MORE, THEN SCORE 1 FOR EMERGENCY SERVICE USE. **SCORE:**

5. Have you been attacked or beaten up since you've become homeless? **Y** N Refused

6. Have you threatened to or tried to harm yourself or anyone else in the last year? **Y** N Refused

IF "YES" TO ANY OF THE ABOVE, THEN SCORE 1 FOR RISK OF HARM. **SCORE:**

7. Do you have any legal stuff going on right now that may result in you being locked up, having to pay fines, or that make it more difficult to rent a place to live? **Y** N Refused
8. Were you ever incarcerated when younger than age 18? **Y** N Refused

IF "YES" TO ANY OF THE ABOVE, THEN SCORE 1 FOR LEGAL ISSUES. **SCORE:**

9. Does anybody force or trick you to do things that you do not want to do? **Y** N Refused
10. Do you ever do things that may be considered to be risky like exchange sex for money, food, drugs, or a place to stay, run drugs for someone, have unprotected sex with someone you don't know, share a needle, or anything like that? **Y** N Refused

IF "YES" TO ANY OF THE ABOVE, THEN SCORE 1 FOR RISK OF EXPLOITATION. **SCORE:**

C. Socialization & Daily Functioning

11. Is there any person, past landlord, business, bookie, dealer, or government group like the IRS that thinks you owe them money? **Y** N Refused
12. Do you get any money from the government, an inheritance, an allowance, working under the table, a regular job, or anything like that? Y **N** Refused

IF "YES" TO QUESTION 11 OR "NO" TO QUESTION 12, THEN SCORE 1 FOR MONEY MANAGEMENT. **SCORE:**

13. Do you have planned activities, other than just surviving, that make you feel happy and fulfilled? Y **N** Refused

IF "NO," THEN SCORE 1 FOR MEANINGFUL DAILY ACTIVITY. **SCORE:**

14. Are you currently able to take care of basic needs like bathing, changing clothes, using a restroom, getting food and clean water and other things like that? Y **N** Refused

IF "NO," THEN SCORE 1 FOR SELF-CARE. **SCORE:**

15. Is your current lack of stable housing...

- a) Because you ran away from your family home, a group home or a foster home? **Y** N Refused
- b) Because of a difference in religious or cultural beliefs from your parents, guardians or caregivers? **Y** N Refused
- c) Because your family or friends caused you to become homeless? **Y** N Refused
- d) Because of conflicts around gender identity or sexual orientation? **Y** N Refused

IF "YES" TO ANY OF THE ABOVE, THEN SCORE 1 FOR **SOCIAL RELATIONSHIPS**.

SCORE:

- e) Because of violence at home between family members? **Y** N Refused
- f) Because of an unhealthy or abusive relationship, either at home or elsewhere? **Y** N Refused

IF "YES" TO ANY OF THE ABOVE, THEN SCORE 1 FOR **ABUSE/TRAUMA**.

SCORE:

D. Wellness

- 16. Have you ever had to leave an apartment, shelter program, or other place you were staying because of your physical health? **Y** N Refused
- 17. Do you have any chronic health issues with your liver, kidneys, stomach, lungs or heart? **Y** N Refused
- 18. If there was space available in a program that specifically assists people that live with HIV or AIDS, would that be of interest to you? **Y** N Refused
- 19. Do you have any physical disabilities that would limit the type of housing you could access, or would make it hard to live independently because you'd need help? **Y** N Refused
- 20. When you are sick or not feeling well, do you avoid getting medical help? **Y** N Refused
- 21. Are you currently pregnant, have you ever been pregnant, or have you ever gotten someone pregnant? **Y** N Refused

IF "YES" TO ANY OF THE ABOVE, THEN SCORE 1 FOR **PHYSICAL HEALTH**.

SCORE:

NEXT STEP TOOL FOR HOMELESS YOUTH

SINGLE YOUTH

AMERICAN VERSION 1.0

22. Has your drinking or drug use led you to being kicked out of an apartment or program where you were staying in the past? **Y** N Refused
23. Will drinking or drug use make it difficult for you to stay housed or afford your housing? **Y** N Refused
24. If you've ever used marijuana, did you ever try it at age 12 or younger? **Y** N Refused

IF "YES" TO ANY OF THE ABOVE, THEN SCORE 1 FOR SUBSTANCE USE.

SCORE:

25. Have you ever had trouble maintaining your housing, or been kicked out of an apartment, shelter program or other place you were staying, because of:

- a) A mental health issue or concern? **Y** N Refused
- b) A past head injury? **Y** N Refused
- c) A learning disability, developmental disability, or other impairment? **Y** N Refused

26. Do you have any mental health or brain issues that would make it hard for you to live independently because you'd need help? **Y** N Refused

IF "YES" TO ANY OF THE ABOVE, THEN SCORE 1 FOR MENTAL HEALTH.

SCORE:

IF THE RESPONENT SCORED 1 FOR PHYSICAL HEALTH AND 1 FOR SUBSTANCE USE AND 1 FOR MENTAL HEALTH, SCORE 1 FOR TRI-MORBIDITY.

SCORE:

27. Are there any medications that a doctor said you should be taking that, for whatever reason, you are not taking? **Y** N Refused
28. Are there any medications like painkillers that you don't take the way the doctor prescribed or where you sell the medication? **Y** N Refused

IF "YES" TO ANY OF THE ABOVE, SCORE 1 FOR MEDICATIONS.

SCORE:

Scoring Summary

DOMAIN	SUBTOTAL	RESULTS
PRE-SURVEY	/1	Score: Recommendation: 0-3: no moderate or high intensity services be provided at this time 4-7: assessment for time-limited supports with moderate intensity 8+: assessment for long-term housing with high service intensity
A. HISTORY OF HOUSING & HOMELESSNESS	/2	
B. RISKS	/4	
C. SOCIALIZATION & DAILY FUNCTIONS	/4	
D. WELLNESS	/6	
GRAND TOTAL:	/17	

Follow-Up Questions

On a regular day, where is it easiest to find you and what time of day is easiest to do so?	place: _____ time: __ : __ or Morning/Afternoon/Evening/Night
Is there a phone number and/or email where someone can get in touch with you or leave you a message?	phone: (____) _____ - _____ email: _____
Ok, now I'd like to take your picture so that it is easier to find you and confirm your identity in the future. May I do so?	<input type="checkbox"/> Yes <input type="checkbox"/> No <input type="checkbox"/> Refused

Communities are encouraged to think of additional questions that may be relevant to the programs being operated or your specific local context. This may include questions related to:

- military service and nature of discharge
- ageing out of care
- mobility issues
- legal status in country
- income and source of it
- current restrictions on where a person can legally reside
- children that may reside with the youth at some point in the future
- safety planning

Appendix A: About the TAY-VI-SPDAT

The HEARTH Act and federal regulations require communities to have an assessment tool for coordinated entry - and the VI-SPDAT and SPDAT meet these requirements. Many communities have struggled to comply with this requirement, which demands an investment of considerable time, resources and expertise. Others are making it up as they go along, using “gut instincts” in lieu of solid evidence. Communities need practical, evidence-informed tools that enhance their ability to satisfy federal regulations and quickly implement an effective approach to access and assessment. The VI-SPDAT is a first-of-its-kind tool designed to fill this need, helping communities end homelessness in a quick, strategic fashion.

The VI-SPDAT

The VI-SPDAT was initially created by combining the elements of the Vulnerability Index which was created and implemented by Community Solutions broadly in the 100,000 Homes Campaign, and the SPDAT Prescreen Instrument that was part of the Service Prioritization Decision Assistance Tool. The combination of these two instruments was performed through extensive research and development, and testing. The development process included the direct voice of hundreds of persons with lived experience.

The VI-SPDAT examines factors of current vulnerability and future housing stability. It follows the structure of the SPDAT assessment tool, and is informed by the same research backbone that supports the SPDAT - almost 300 peer reviewed published journal articles, government reports, clinical and quasi-clinical assessment tools, and large data sets. The SPDAT has been independently tested, as well as internally reviewed. The data overwhelmingly shows that when the SPDAT is used properly, housing outcomes are better than when no assessment tool is used.

The VI-SPDAT is a triage tool. It highlights areas of higher acuity, thereby helping to inform the type of support and housing intervention that may be most beneficial to improve long term housing outcomes. It also helps inform the order - or priority - in which people should be served. The VI-SPDAT does not make decisions; it informs decisions. The VI-SPDAT provides data that communities, service providers, and people experiencing homelessness can use to help determine the best course of action next.

The Youth – Transition Age Youth Tool from CSH

Released in May 2013, the Corporation for Supportive Housing (CSH) partnered with Dr. Eric Rice, Assistant Professor at the University of Southern California (USC) School of Social Work, to develop a triage tool that targets homeless Transition Age Youth (TAY) for permanent supportive housing. It consists of six items associated with long-term homelessness (five or more years) among transition-aged youth (age 18-24).

Version 2 of the VI-SPDAT

Version 2 builds upon the success of Version 1 of the VI-SPDAT with some refinements. Starting in August 2014, a survey was launched of existing VI-SPDAT users to get their input on what should be amended, improved, or maintained in the tool.

Analysis was completed across all of these responses. Further research was conducted. Questions were tested and refined over several months, again including the direct voice of persons with lived experience and frontline practitioners. Input was also gathered from senior government officials that create policy and programs to help ensure alignment with guidelines and funding requirements.

The TAY-VI-SPDAT – The Next Step Tool for Homeless Youth

One piece of feedback was the growing concern that youth tended to score lower on the VI-SPDAT, since the Vulnerability Index assesses risk of mortality which is less prevalent among younger populations. So, in version 2 of the VI-SPDAT, OrgCode Consulting, Inc. and Community Solutions joined forces with CSH to combine the best parts of the TAY, the VI, and the SPDAT to create one streamlined triage tool designed specifically for youth aged 24 or younger.

If you are familiar with the VI-SPDAT, you will notice some differences in the TAY-VI-SPDAT compared to VI-SPDAT version 1. Namely:

- it is shorter, usually taking less than 7 minutes to complete;
- subjective elements through observation are now gone, which means the exact same instrument can be used over the phone or in-person;
- medical, substance use, and mental health questions are all refined;
- you can now explicitly see which component of the full SPDAT each VI-SPDAT question links to; and,
- the scoring range is slightly different (Don't worry, we can provide instructions on how these relate to results from Version 1).

Appendix B: Where the VI-SPDAT is being used in the United States

Since the VI-SPDAT is provided completely free of charge, and no training is required, any community is able to use the VI-SPDAT without the explicit permission of Community Solutions or OrgCode Consulting, Inc. As a result, the VI-SPDAT is being used in more communities than we know of. It is also being used in Canada and Australia.

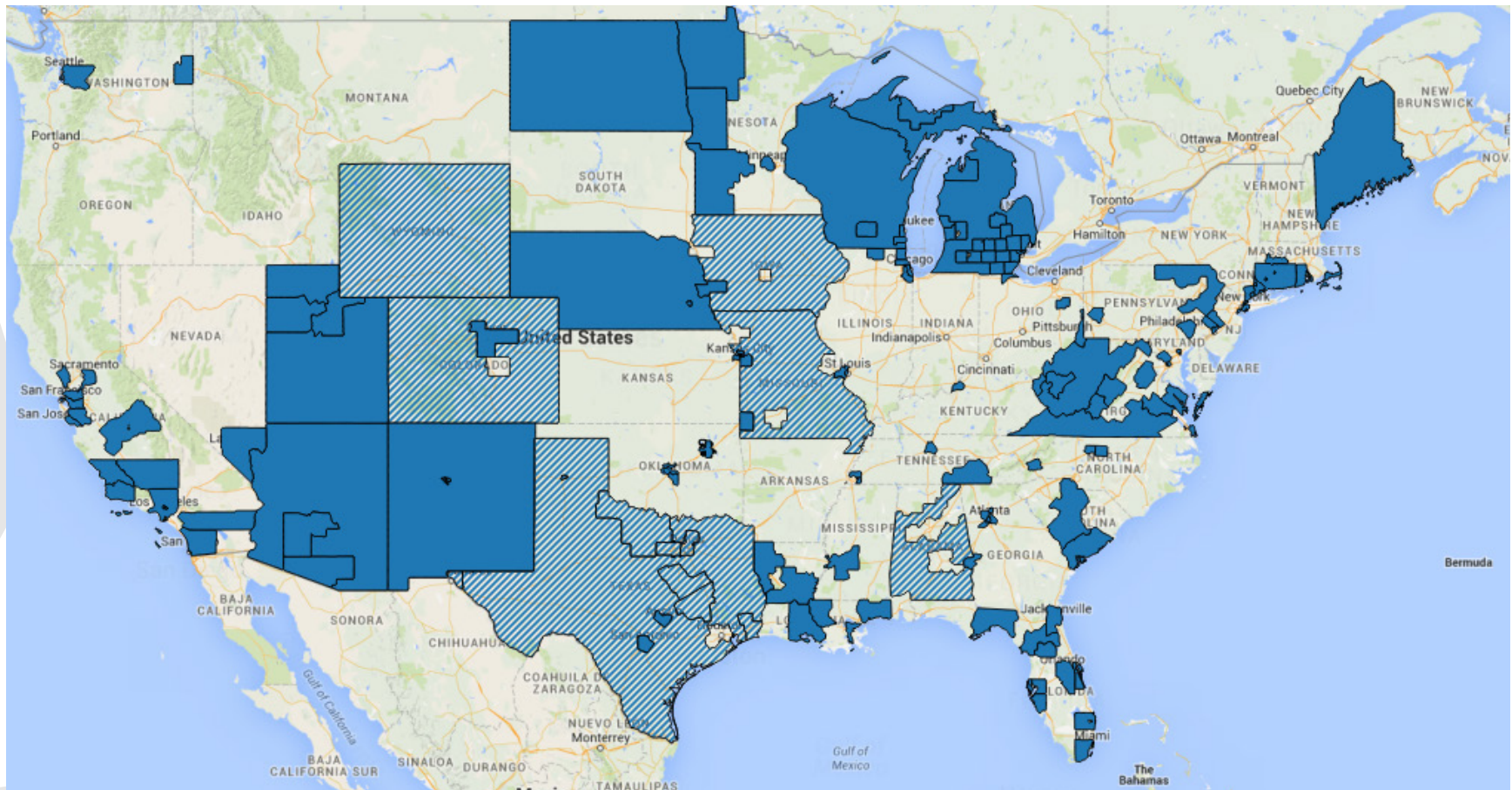

NEXT STEP TOOL FOR HOMELESS YOUTH

SINGLE YOUTH

AMERICAN VERSION 1.0

A partial list of continua of care (CoCs) in the US where we know the VI-SPDAT is being used includes:

Alabama

- Parts of Alabama Balance of State

Arizona

- Statewide

California

- San Jose/Santa Clara City & County
- San Francisco
- Oakland/Alameda County
- Sacramento City & County
- Richmond/Contra Costa County
- Watsonville/Santa Cruz City & County
- Fresno/Madera County
- Napa City & County
- Los Angeles City & County
- San Diego
- Santa Maria/Santa Barbara County
- Bakersfield/Kern County
- Pasadena
- Riverside City & County
- Glendale
- San Luis Obispo County

Colorado

- Metropolitan Denver Homeless Initiative
- Parts of Colorado Balance of State

Connecticut

- Hartford
- Bridgeport/Stratford/Fairfield
- Connecticut Balance of State
- Norwalk/Fairfield County
- Stamford/Greenwich
- City of Waterbury

District of Columbia

- District of Columbia

Florida

- Sarasota/Bradenton/Manatee, Sarasota Counties
- Tampa/Hillsborough County
- St. Petersburg/Clearwater/Largo/Pinellas County
- Tallahassee/Leon County
- Orlando/Orange, Osceola, Seminole Counties
- Gainesville/Alachua, Putnam Counties
- Jacksonville-Duval, Clay Counties
- Palm Bay/Melbourne/Brevard County
- Ocala/Marion County
- Miami/Dade County
- West Palm Beach/Palm Beach County

Georgia

- Atlanta County
- Fulton County
- Columbus-Muscogee/Russell County
- Marietta/Cobb County
- DeKalb County

Hawaii

- Honolulu

Illinois

- Rockford/Winnebago, Boone Counties
- Waukegan/North Chicago/Lake County
- Chicago
- Cook County

Iowa

- Parts of Iowa Balance of State

Kansas

- Kansas City/Wyandotte County

Kentucky

- Louisville/Jefferson County

Louisiana

- Lafayette/Acadiana
- Shreveport/Bossier/Northwest
- New Orleans/Jefferson Parish
- Baton Rouge
- Alexandria/Central Louisiana CoC

Massachusetts

- Cape Cod Islands
- Springfield/Holyoke/Chicopee/Westfield/Hampden County

Maryland

- Baltimore City
- Montgomery County

Maine

- Statewide

Michigan

- Statewide

Minnesota

- Minneapolis/Hennepin County
- Northwest Minnesota
- Moorhead/West Central Minnesota
- Southwest Minnesota

Missouri

- St. Louis County
- St. Louis City
- Joplin/Jasper, Newton Counties
- Kansas City/Independence/Lee's Summit/Jackson County
- Parts of Missouri Balance of State

Mississippi

- Jackson/Rankin, Madison Counties
- Gulf Port/Gulf Coast Regional

North Carolina

- Winston Salem/Forsyth County
- Asheville/Buncombe County
- Greensboro/High Point

North Dakota

- Statewide

Nebraska

- Statewide

New Mexico

- Statewide

Nevada

- Las Vegas/Clark County

New York

- New York City
- Yonkers/Mount Vernon/New Rochelle/Westchester County

Ohio

- Toledo/Lucas County
- Canton/Massillon/Alliance/Stark County

Oklahoma

- Tulsa City & County/Broken Arrow
- Oklahoma City
- Norman/Cleveland County

Pennsylvania

- Philadelphia
- Lower Marion/Norristown/Abington/Montgomery County
- Allentown/Northeast Pennsylvania
- Lancaster City & County
- Bristol/Bensalem/Bucks County
- Pittsburgh/McKeesport/Penn Hills/Allegheny County

Rhode Island

- Statewide

South Carolina

- Charleston/Low Country
- Columbia/Midlands

Tennessee

- Chattanooga/Southeast Tennessee
- Memphis/Shelby County
- Nashville/Davidson County

Texas

- San Antonio/Bexar County
- Austin/Travis County
- Dallas City & County/Irving
- Fort Worth/Arlington/Tarrant County
- El Paso City and County
- Waco/McLennan County
- Texas Balance of State
- Amarillo
- Wichita Falls/Wise, Palo Pinto, Wichita, Archer Counties
- Bryan/College Station/Brazos Valley
- Beaumont/Port Arthur/South East Texas

Utah

- Statewide

Virginia

- Richmond/Henrico, Chesterfield, Hanover Counties
- Roanoke City & County/Salem
- Virginia Beach
- Portsmouth
- Virginia Balance of State
- Arlington County

Washington

- Seattle/King County
- Spokane City & County

Wisconsin

- Statewide

West Virginia

- Statewide

Wyoming

- Wyoming Statewide is in the process of implementing



GOVERNMENT OF THE DISTRICT OF COLUMBIA

MURIEL BOWSER, MAYOR

GOVERNMENT OF THE
DISTRICT OF COLUMBIA

MURIEL BOWSER, MAYOR

HOMELESS YOUTH CENSUS 2015

Far too many women, men and children are sleeping in shelters and on the streets in our nation's capital. To address this crisis, the District implemented Homeward DC, a comprehensive strategy to end homelessness in the District for all populations by 2020. As part of this strategy, the District invests more than \$5 million every year to implement and bring to scale solutions to end youth homelessness. This year's investment provided the necessary resources to support additional shelter and transitional housing beds, drop-in centers, street outreach, and a youth census.

The first Homeless Youth Census (HYC), a comprehensive census of youth who are experiencing homelessness, was completed in the District to capture not only the numbers of young people experiencing homelessness, but also those who are precariously housed (ages 24 and under) and their characteristics. The HYC was conducted over a nine day period at the end of August, 2015.

Benefits of HYC

- Provides understanding of the number of youth experiencing homelessness in the District
- Informs the various and complex needs of youth experiencing homelessness and help bring solutions to scale
- Educates key stakeholders of where resources should be allocated

Key Findings/Data

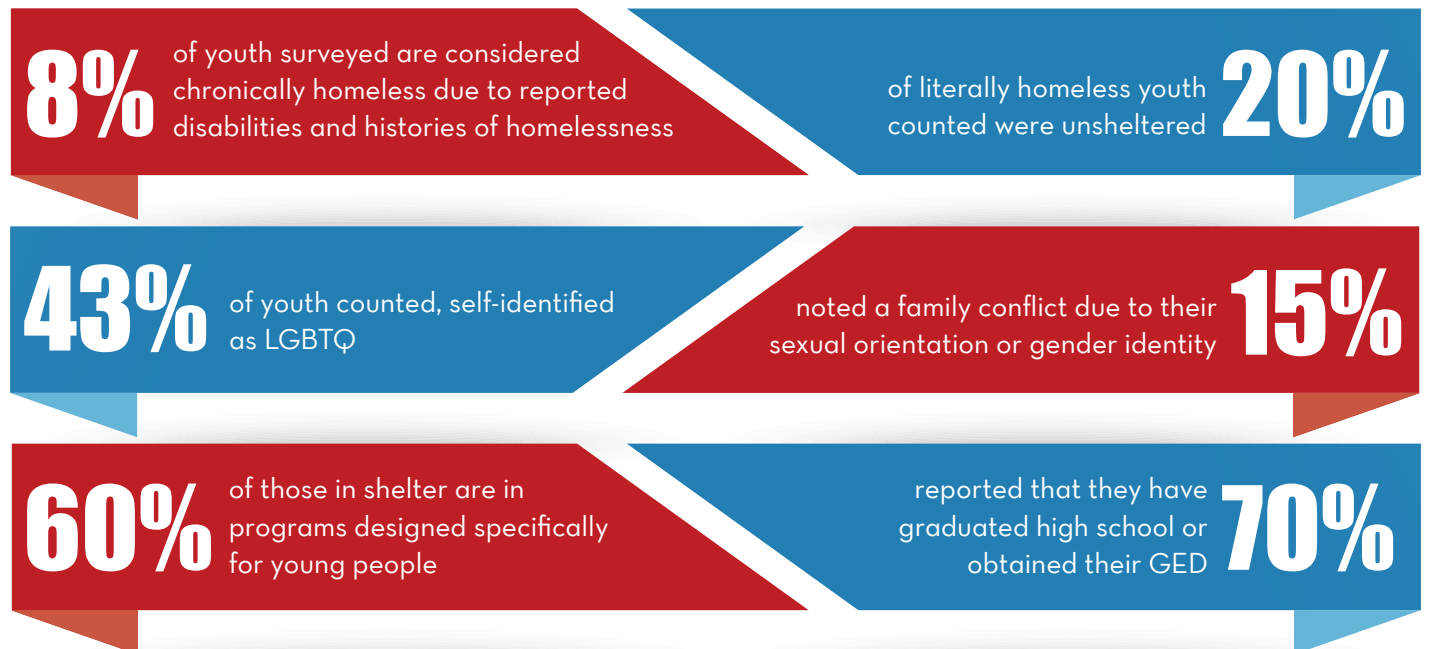

Next Steps

As a result of the information provided from the HYC, the Interagency Council on Homelessness (ICH) will create a plan to expand youth programs that will include outreach services, emergency and extended term housing opportunities and prevention. Additionally, the ICH will create a youth action plan that further illustrates the ICH plan to combat youth homelessness.