

**GOVERNMENT OF THE DISTRICT OF COLUMBIA
DEPARTMENT OF CORRECTIONS**



Office of the Director

February 13, 2015

The Honorable Kenyan McDuffie
Chairman
Committee on the Judiciary
Council of the District of Columbia
1350 Pennsylvania Avenue, N. W., Suite 506
Washington, D.C. 20004

Dear Chairman McDuffie:

Enclosed please find responses to the Department of Corrections' 2015 performance oversight questions. Our point of contact is Sylvia Lane, Government and Public Affairs Coordinator, who may be reached on 202-671-2137 or sylvia.lane2@dc.gov. if further information is needed.

A handwritten signature in black ink, appearing to read 'Thomas Faust', is written over a horizontal line.

Thomas Faust
Director

Enclosures

Attachment 1 – Organization Chart

DC Department of Corrections

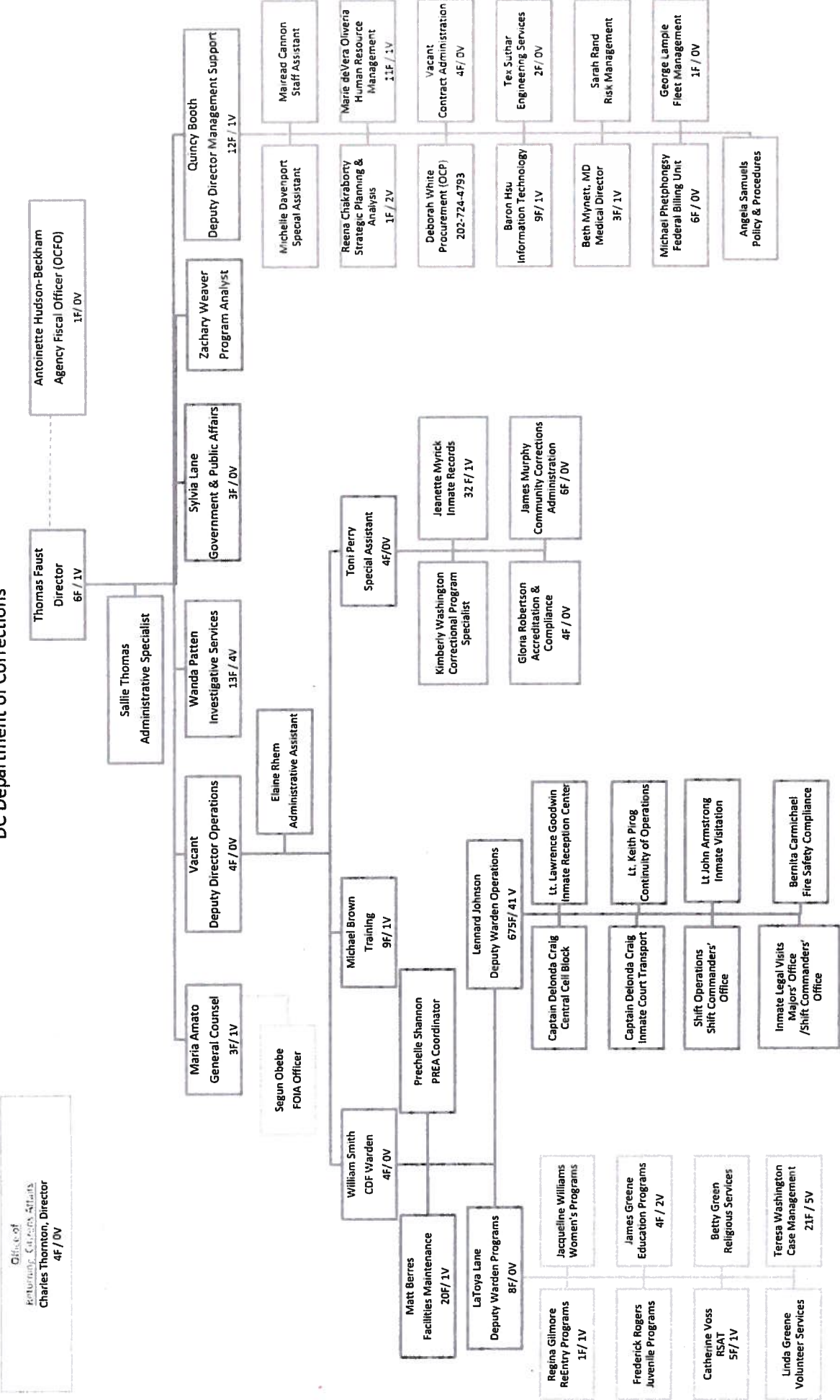

Attachment 2 – FLO Schedule as of 01.30.15

DEPARTMENT OF CORRECTIONS (FLO) SCHEDULE "A" as of JANUARY 30, 2015

Agency	Fiscal Year	Prgm Code	Activity	Vac Stat	FTE	Position Number	Position Title	Employee Name	Hire Date	Grade	Step	Job Status	Salary	Fringe Benefits - 28.9%	Total
FLO	15	110A	1110	F	1.00	00042442	Clerical Assistant	Baker, Michelle Lawan	11/18/1992	7	10	Reg	52,274.00	15,107.19	67,381.19
FLO	15	110A	1110	F	1.00	00029056	Deputy Director of Management	Booth, Quincy L	10/4/2004	16	0	Reg	145,873.00	42,157.30	188,030.30
FLO	15	110A	1110	F	1.00	00027222	Staff Assistant	Cannon, Mairread Ford	2/11/2013	11	1	Reg	53,585.00	15,486.07	69,071.07
FLO	15	110A	1110	F	1.00	00032821	Special Assistant	Davenport, Michelle	10/3/1982	12	6	Reg	76,594.00	22,136.24	98,732.24
FLO	15	110A	1110	F	1.00	00011949	Dir., Dept. of Corrections	Faust, Cynthia N.	10/11/2011	ES	0	Reg	190,002.95	54,910.85	244,913.80
FLO	15	110A	1110	F	1.00	00023294	Clerical Assistant (OA)	Golson, Cynthia A	6/3/2013	5	5	Reg	36,954.00	10,679.71	47,633.71
FLO	15	110A	1110	F	1.00	00007297	LEGAL INSTRUMENTS EXAMINER	Rhem, Elaine	5/26/2009	8	7	Reg	56,377.00	16,292.95	72,669.95
FLO	15	110A	1110	F	1.00	00045799	CLERICAL ASSISTANT	Sanders, Lavon K	11/13/1995	6	9	Reg	45,962.00	13,283.02	59,245.02
FLO	15	110A	1110	F	1.00	00009374	ADMIN SPEC	Thompson, Keith A	5/22/2000	13	10	Reg	98,429.00	28,445.98	126,874.98
FLO	15	110A	1110	F	1.00	00001024	CLERICAL ASSISTANT	Thompson, Keith A	6/3/2013	7	5	Reg	45,359.00	13,108.75	58,467.75
FLO	15	110A	1110	F	1.00	00045846	Staff Assistant	Washington, Kimberly	2/10/2014	9	1	Term	44,478.00	12,854.14	57,332.14
FLO	15	110A	1110	F	1.00	00010656	Correctional Program Specialis	Washington, Kimberly A	7/15/2013	12	5	Reg	74,538.00	21,541.48	96,079.48
FLO	15	110C	1110	F	1.00	00042000	SUPERVISOR ATTORNEY ADVISOR	Amato, Maria Claudia I	3/2/1992	2	0	Reg	164,439.50	47,523.02	211,962.52
FLO	15	110C	1110	F	1.00	00051242	Paralegal Specialist	Martie Pearson, Dede A.	10/9/2012	11	3	Term	61,686.00	17,827.25	79,513.25
FLO	15	110C	1110	F	1.00	00008406	ATTORNEY ADVISOR	Murphy, Meghan L	2/16/2010	13	3	Term	93,705.00	27,080.75	120,785.75
FLO	15	110C	1110	F	1.00	00039573	Records Info and Privacy Ofc	Obebe, Oluwasegun G	2/14/2011	14	6	Reg	104,752.00	30,273.33	135,025.33
FLO	15	110C	1110	F	1.00	00026590	Clerical Assistant (OA)	Smith-Hill, Deborah D	6/14/1993	5	10	Reg	49,754.00	14,378.91	64,132.91
FLO	15	110H	1110	F	1.00	00012401	AGENCY FISCAL OFFICER	Hudson-Beckham, Antoinette C	7/10/2005	16	1	Reg	136,948.00	39,577.97	176,525.97
FLO	15	110J	1110	F	1.00	00020633	SENIOR BUDGET ANALYST	Temple, Ebony	9/27/2004	13	3	Reg	87,925.00	25,410.33	113,335.33
FLO	15	110J	1110	F	1.00	00025836	CORRECTIONAL PROGRAM SPECIALIST	Cramer, Stella R	6/26/1986	11	7	Reg	71,360.00	20,623.04	91,983.04
FLO	15	110J	1110	F	1.00	00015956	LEGAL INSTRUMENTS EXAMINER	Frye Jr., George	3/9/1992	8	10	Reg	60,838.00	17,582.18	78,420.18
FLO	15	110J	1110	F	1.00	00042407	CORRECTIONAL PROGRAM SPECIALIST	Johnson, La'Shan S	6/25/1991	11	7	Reg	71,360.00	20,623.04	91,983.04
FLO	15	110J	1110	F	1.00	00012724	CORRECTIONAL OFFICER - LEAD	Ogu, Longinus	1/11/1995	9	7	Reg	64,593.00	18,667.38	83,260.38
FLO	15	110J	1110	F	1.00	00042438	LEGAL INSTRUMENTS EXAMINER	Payne, Monacia L	8/20/2007	6	6	Reg	54,890.00	15,863.21	70,753.21
FLO	15	110J	1110	F	1.00	00046339	Supv Correctional Pgm Spec(FBU)	Phephanogy, Outhong M	10/17/2013	12	0	Reg	78,133.74	22,580.65	100,714.39
FLO	15	110J	1110	F	1.00	00042449	LEGAL INSTRUMENTS EXAMINER	Samuels, Tasha F	7/8/2007	8	5	Reg	53,403.00	15,433.47	68,836.47
FLO	15	110K	1110	F	1.00	00082639	Public Affairs Specialist	Warner-Mackall, Joyce D	12/17/2007	8	2	Reg	56,377.00	16,292.95	72,669.95
FLO	15	110K	1110	F	1.00	00010339	Management Liaison Specialist	Baham, Darby L.	7/21/2008	13	2	Reg	78,845.00	22,786.21	101,631.21
FLO	15	110K	1110	F	1.00	00016858	Supervisory Public Affairs Spc	Johnson Soares, Jacqueline	1/13/2014	12	5	Term	74,538.00	21,541.48	96,079.48
FLO	15	110L	1110	F	1.00	00015549	Supervisory Statistician	Lane, Sylvia Adele	9/30/1985	14	0	Reg	127,957.27	36,979.65	164,936.92
FLO	15	120A	1120	F	1.00	00071674	OPERATIONS RESEARCH ANALYST	Chakraborty, Reena	7/12/2004	14	0	Reg	131,512.46	38,007.10	169,519.56
FLO	15	120A	1120	F	1.00	00001865	Management Liaison Specialist	Armstrong, Lurendy W	7/2/2012	13	7	Reg	91,085.00	26,323.57	117,408.57
FLO	15	120A	1120	F	1.00	00026804	Management Liaison Asst.	Browne Holston, Rita E	7/13/2008	8	9	Reg	50,746.00	14,663.86	65,409.86
FLO	15	120A	1120	F	1.00	00026639	LABOR RELATIONS & WORKFORCE	Johnson, Paulette S	6/20/2011	13	8	Reg	93,533.00	27,031.04	120,564.04
FLO	15	120A	1120	F	1.00	00045800	Management Liaison Asst.	Joyner, Annette	7/13/2008	8	10	Reg	52,028.00	15,036.09	67,064.09
FLO	15	120A	1120	F	1.00	00035964	Equal Employment Specialist	Marlin, Tecora D	3/24/2003	13	3	Reg	81,293.00	23,493.68	104,786.68
FLO	15	120A	1120	F	1.00	00026804	Human Resources Officer II	Oliviera, Marie de Vera	3/10/2014	14	0	Reg	109,077.00	31,523.25	140,600.25
FLO	15	120A	1120	F	1.00	00020617	DRUG & EMPLOYEE PGM SPEC	Reed, Linda G	7/30/1987	11	10	Reg	69,092.00	19,967.59	89,059.59
FLO	15	120A	1120	F	1.00	00009306	CLERICAL ASST TYPING	Sanders, Marian	1/27/1985	6	10	Reg	43,656.00	12,616.58	56,272.58
FLO	15	120A	1120	F	1.00	00008815	Management Liaison Specialist	Shell, Denise A	1/18/2011	13	10	Reg	98,429.00	28,445.98	126,874.98
FLO	15	120A	1120	F	1.00	00075397	Management Liaison Specialist	Taylor, James Roseita	7/2/2012	11	0	Reg	69,092.17	19,967.64	89,059.81
FLO	15	120A	1120	F	1.00	00021749	MANAGEMENT ANALYST	Washington, Debra L	10/28/1984	11	9	Reg	67,369.00	19,469.64	86,838.64
FLO	15	120C	1120	F	1.00	00037792	TRAINING MGR	Anucha, Hyacinth	2/17/2009	13	0	Reg	98,663.70	28,513.81	127,177.51
FLO	15	120C	1120	F	1.00	00045506	TRAINING SPECIALIST	Barr Jr., Willie J.	10/29/2007	12	6	Reg	76,594.00	22,136.24	98,732.24
FLO	15	120C	1120	F	1.00	00035414	TRAINING ADMINISTRATOR	Brown, Michael	12/3/2012	14	0	Reg	106,090.00	30,660.01	136,750.01
FLO	15	120C	1120	F	1.00	00045507	TRAINING SPECIALIST	Dixon, Kent D	10/20/2010	12	5	Reg	74,538.00	21,541.48	96,079.48
FLO	15	120C	1120	F	1.00	00045504	TRAINING SPECIALIST	Lundy, Harry L.	10/15/2007	12	6	Reg	76,594.00	22,136.24	98,732.24
FLO	15	120C	1120	F	1.00	00008969	Correctional Program Specialis	Richardson, JW Braddock	3/28/2009	13	6	Reg	88,637.00	25,616.09	114,253.09

DEPARTMENT OF CORRECTIONS (FLO) SCHEDULE "A" as of JANUARY 30, 2015

Agency	Fiscal Year	Pgm Code	Activity	Vac Stat	FTE	Position Number	Position Title	Employee Name	Hire Date	Grade	Step	Job Status	Salary	Fringe Benefits - 28.9%	Total
FLO	15	120H	1120	F	1.00	00012572	ACCOUNTANT	Felder, Rena M	1/26/2004	12	9	Reg	89,523.00	25,872.15	115,395.15
FLO	15	120H	1120	F	1.00	00027361	ACCOUNTS PAYABLE TECH	Summers, Jacqueline D	1/23/1989	9	9	Reg	60,402.00	17,456.18	77,858.18
FLO	15	120H	1120	F	1.00	00005935	CONTROLLER	Walker, Loretta A	12/7/1987	16	10	Reg	166,176.00	48,024.86	214,200.86
FLO	15	130A	1130	F	1.00	00075398	Risk Management Specialist	Rand, Sarah	12/30/2013	13	2	Reg	78,845.00	22,786.21	101,631.21
FLO	15	130A	1130	F	1.00	00078360	Program Analyst	Weaver, Zachary Dion	10/2/2009	14	1	Reg	90,292.00	26,094.39	116,386.39
FLO	15	130G	1130	F	1.00	00034291	Management and Program Analyst	Harrington, Cicily	1/13/2014	11	2	Term	55,308.00	15,984.01	71,292.01
FLO	15	130G	1130	F	1.00	00032650	Audit and Compliance Manager	Robertson, Gloria J	10/15/2013	14	0	Reg	93,937.03	27,147.80	121,084.83
FLO	15	130G	1130	F	1.00	00029139	Management and Program Analyst	Williams, Monica	6/30/2014	11	1	Reg	53,585.00	15,484.07	69,071.07
FLO	15	130H	1130	F	1.00	00008788	PAYROLL TECH	Burton, Alicia J	6/16/2014	8	6	Reg	50,702.00	14,652.88	65,354.88
FLO	15	130H	1130	F	1.00	00006400	ACCOUNTANT	Goodwin, Sabrina L	4/3/2005	12	1	Reg	71,717.00	20,726.21	92,443.21
FLO	15	130H	1130	F	1.00	00007485	ACCOUNTING TECH	Henderson, Constance	3/19/2007	9	10	Reg	61,939.00	17,900.37	79,839.37
FLO	15	130I	1130	F	1.00	00004244	CORRECTIONAL OFFICER	Parker, Gerard B	5/10/2010	8	3	Reg	52,981.00	15,311.51	68,292.51
FLO	15	130I	1130	F	1.00	00042403	Policy Analyst	Samuels, Angela D	12/21/1998	11	4	Reg	58,754.00	16,979.91	75,733.91
FLO	15	130J	1130	F	1.00	00007361	Supv Criminal Investigator (IA)	Collins, Benjamin C	2/7/1995	13	0	Reg	81,685.18	23,607.02	105,292.20
FLO	15	130J	1130	F	1.00	00025568	CORRECTIONAL OFFICER - LEAD	Dixon, Lashaeeka R	12/11/2006	9	4	Reg	59,892.00	17,308.79	77,200.79
FLO	15	130J	1130	F	1.00	00043987	CRIMINAL INVEST	Dupar, Darnell	6/29/1992	12	5	Reg	74,538.00	21,541.48	96,079.48
FLO	15	130J	1130	F	1.00	00017200	CORRECTIONAL OFFICER	Hill, Joseph H	10/26/2009	8	7	Term	58,653.00	16,950.72	75,603.72
FLO	15	130J	1130	F	1.00	00033252	CORRECTIONAL OFFICER	Hobbs, Jimmy R	9/9/1993	8	10	Reg	62,907.00	18,180.12	81,087.12
FLO	15	130J	1130	F	1.00	00025209	SUPV CORRECTIONAL OFFICER	Hunter, Danny T	12/5/1984	11	0	Reg	72,234.56	20,875.79	93,110.35
FLO	15	130J	1130	F	1.00	00011760	CSC Supervisor	Jones, Jerome P	11/13/2007	13	0	Reg	81,685.06	23,606.98	105,292.04
FLO	15	130J	1130	F	1.00	00042652	SUPV CORRECTIONAL OFFICER	Jones, Maury G	5/16/1984	12	0	Reg	78,276.38	22,621.87	100,898.25
FLO	15	130J	1130	F	1.00	00034994	Clerical Assistant (OA)	King, Shanita Michelle	3/5/2007	5	10	Term	42,599.00	12,311.11	54,910.11
FLO	15	130J	1130	F	1.00	00029051	Supv Criminal Investigator (IA)	Patten, Wanda R	12/4/1998	14	0	Reg	113,300.00	32,743.70	146,043.70
FLO	15	130J	1130	F	1.00	00045797	CRIMINAL INVEST	Thomas, Lynita K	11/4/2013	12	2	Reg	68,364.00	19,757.20	88,121.20
FLO	15	130J	1130	F	1.00	00022623	CORRECTIONAL OFFICER	Williams, Cynthia	2/26/1990	8	10	Reg	62,907.00	18,180.12	81,087.12
FLO	15	130K	1130	F	1.00	00010436	Correct Prog Spec (PREA Coord)	Shannon, Prechelle	12/5/2011	13	1	Reg	76,397.00	22,078.73	98,475.73
FLO	15	145A	1145	F	1.00	00071658	Information Technology Spec.	Andrews, Pontif Saint	6/7/2010	12	6	Reg	82,846.00	23,942.49	106,788.49
FLO	15	145A	1145	F	1.00	00071355	Info. Tech. Spec. (Network)	Blocker, Richard K	7/19/2010	12	3	Reg	76,168.00	22,012.55	98,180.55
FLO	15	145A	1145	F	1.00	00071692	Information Technology Spec.	Harris, Tashaeanna T	6/7/2010	12	6	Reg	82,846.00	23,942.49	106,788.49
FLO	15	145A	1145	F	1.00	00002735	Supervisory IT Specialist	Hsu, Peiling	10/23/2000	14	0	Reg	124,630.00	36,018.07	160,648.07
FLO	15	145A	1145	F	1.00	00071662	Information Technology Special	McCloskey, Karen	2/11/2013	14	6	Reg	113,301.00	32,743.99	146,044.99
FLO	15	145A	1145	F	1.00	00071654	IT Specialist (Network)	Mittal, Manish	7/19/2010	13	4	Reg	90,574.00	26,175.89	116,749.89
FLO	15	145A	1145	F	1.00	00023423	IT Specialist (Network)	Ramirez, Michel O	5/10/2010	13	5	Reg	93,223.00	26,941.45	120,164.45
FLO	15	145A	1145	F	1.00	00071687	IT Specialist (Network)	Rehmani, Rajiv	7/19/2010	14	4	Reg	107,043.00	30,935.43	137,978.43
FLO	15	145A	1145	F	1.00	00071661	IT Specialist	Shaw, Bryan Leavern	11/17/2014	11	5	Reg	65,412.00	18,904.07	84,316.07
FLO	15	145A	1145	F	1.00	00035374	Information Technology Spec.	Ware II, Larry M	1/28/2013	12	1	Reg	20,725.92	6,000.62	26,726.54
FLO	15	145D	1145	F	1.00	00003711	FIRE PROTECTION SPEC	Carmichael, Bernita D	7/21/2008	10	7	Reg	66,775.00	19,297.98	86,072.98
FLO	15	145D	1145	F	1.00	00013628	INDUSTRIAL ENGINEER	Nagori, Binit V	5/20/2013	14	5	Reg	101,840.00	29,437.54	131,277.54
FLO	15	145D	1145	F	1.00	00071656	Industrial Engineer	Shivamallu, Rohit	12/2/2013	13	2	Reg	78,845.00	22,786.21	101,631.21
FLO	15	145D	1145	F	1.00	00005538	Supervisory General Engineer	Sulthar, Tejash Hemanikumar	6/10/2007	15	0	Reg	125,124.40	36,160.95	161,285.35
FLO	15	150B	1150	F	1.00	00041371	Automotive Worker	Allen Jr., William W	9/5/2006	9	10	Reg	62,067.20	17,937.42	80,004.62
FLO	15	150B	1150	F	1.00	00007327	Fleet Program Manager	Lampke, George W	10/7/2013	12	0	Reg	75,705.00	21,878.75	97,583.75
FLO	15	150F	1150	F	1.00	00083471	Contract Specialist	Brooks, Keia D	8/6/2007	13	1	Reg	82,627.00	23,879.20	106,506.20
FLO	15	150F	1150	F	1.00	00082341	Contract Specialist	Gordon, Eric L	2/20/2007	11	1	Reg	57,960.00	16,750.44	74,710.44
FLO	15	150F	1150	F	1.00	00078116	Purchasing Agent	Hendricks, Rebecca M	10/7/2013	7	2	Reg	41,210.00	11,909.69	53,119.69
FLO	15	150F	1150	F	1.00	00082340	Contract Specialist	Johnson-Dunklin, Kashonda L	4/28/2008	11	3	Reg	61,686.00	17,827.25	79,513.25
FLO	15	150F	1150	F	1.00	00026315	MATERIALS HANDLER	Nelson Jr., Dennis B	7/4/1988	4	10	Reg	46,300.80	13,380.93	59,681.73
FLO	15	160B	1160	F	1.00	00012150	Supvy Facility Opr Spec	Berres, Matt C	5/19/2014	14	0	Reg	106,319.69	30,726.39	137,046.08
FLO	15	160B	1160	F	1.00	00042447	Computerized Maintenance Syste	Boyd, Gwendolyn	8/2/2010	9	3	Reg	51,181.00	14,791.31	65,972.31

DEPARTMENT OF CORRECTIONS (FLO) SCHEDULE "A" as of JANUARY 30, 2015

Agency	Fiscal Year	Pgm Code	Activity	Vac Stat	FTE	Position Number	Position Title	Employee Name	Hire Date	Grade	Step	Job Status	Salary	Fringe Benefits - 28.9%	Total
FLO	15	1608	1160	F	1.00	00011506	Masonry Worker	Bray Jr., Melvin A.	12/30/2013	8	2	Reg	46,592.00	13,465.09	60,057.09
FLO	15	1608	1160	F	1.00	00035212	Electronics Mechanic	Dalley Brian L.	7/29/2013	10	2	Reg	51,438.40	14,865.70	66,304.10
FLO	15	1608	1160	F	1.00	00019717	Electrician	Elerion, Taiseer	6/18/2012	9	5	Reg	53,851.20	15,563.00	69,414.20
FLO	15	1608	1160	F	1.00	00044239	Electrician	Hammond, David L	10/21/2013	9	5	Reg	53,851.20	15,563.00	69,414.20
FLO	15	1608	1160	F	1.00	00026116	AC Equip. Mechanic Foreman	Johnson, Walter R	9/21/2009	10	10	Reg	68,757.00	19,870.77	88,627.77
FLO	15	1608	1160	F	1.00	00016219	Locksmith	Lyons, Christopher P.	7/28/2009	9	10	Reg	67,067.20	17,937.42	85,004.62
FLO	15	1608	1160	F	1.00	00044425	Door Systems Mechanic	Mansel, Charles F	9/8/2009	9	6	Reg	55,494.40	16,037.88	71,532.28
FLO	15	1608	1160	F	1.00	00019869	PAINTER	McGuire, Dennis T	3/15/2010	8	4	Reg	49,712.00	14,366.77	64,078.77
FLO	15	1608	1160	F	1.00	00002340	Electrician Foreman	Murphy Sr., Donald F	7/31/2009	10	10	Reg	66,757.00	19,870.77	86,627.77
FLO	15	1608	1160	F	1.00	00044237	Plumber/Pipefitter	Newman II., James R	4/23/2012	9	5	Reg	53,851.20	15,563.00	69,414.20
FLO	15	1608	1160	F	1.00	00009687	PAINTER	Resper, George A	10/13/2009	8	5	Reg	51,272.00	14,817.61	66,089.61
FLO	15	1608	1160	F	1.00	00014771	AC Equipment Mechanic	Salazar, Raul A.	5/10/2010	9	6	Reg	55,494.40	16,037.88	71,532.28
FLO	15	1608	1160	F	1.00	00006749	PIPEFITTER	Shields, Donie T	7/28/2009	9	7	Reg	57,137.60	16,512.77	73,650.37
FLO	15	1608	1160	F	1.00	00009161	Plumber/Pipefitter Foreman	Stallard, Gregory L	7/31/2009	10	10	Reg	68,757.00	19,870.77	88,627.77
FLO	15	1608	1160	F	1.00	00027699	Welder	Wade, Alvin	4/12/1991	9	5	Reg	53,851.20	15,563.00	69,414.20
FLO	15	1608	1160	F	1.00	00015388	Door Systems Mechanic	Watts, Jeffrey G	2/1/2010	9	10	Reg	62,067.20	17,937.42	80,004.62
FLO	15	1608	1160	F	1.00	00036062	Plumber/Pipefitter	Wiggins, Mallic L	11/23/2009	9	10	Reg	62,067.20	17,937.42	80,004.62
FLO	15	1608	1160	F	1.00	00018036	AC Equip. Mechanic Foreman	Williams, Albert J	6/4/2012	10	4	Reg	54,891.20	15,863.56	70,754.76
FLO	15	160D	1160	F	1.00	00019206	CORRECTIONAL OFFICER - LEAD	Ford, Alvin C	8/13/1990	9	10	Reg	69,294.00	20,025.97	89,319.97
FLO	15	160D	1160	F	1.00	00025775	CORRECTIONAL OFFICER	Roos, Darrell L	6/6/1988	8	10	Reg	62,907.00	18,180.12	81,087.12
FLO	15	160D	1160	F	1.00	00032413	CORRECTIONAL OFFICER	Taylor, Dwayne D	7/17/1997	8	9	Reg	61,489.00	17,770.32	79,259.32
FLO	15	160F	1160	F	1.00	00082275	CORRECTIONAL OFFICER	Boadunde, Akindele James	11/4/2013	6	2	Reg	43,817.00	12,663.11	56,480.11
FLO	15	160F	1160	F	1.00	00082282	CORRECTIONAL OFFICER	Caesar, Bertram Roy	11/4/2013	6	2	Reg	43,817.00	12,663.11	56,480.11
FLO	15	160F	1160	F	1.00	00082280	CORRECTIONAL OFFICER	Ostusnwen, Joseph	11/18/2013	6	2	Reg	43,817.00	12,663.11	56,480.11
FLO	15	160F	1160	F	1.00	00010016	CORRECTIONAL OFFICER	Rose, Marsha A	10/1/1984	8	10	Reg	62,907.00	18,180.12	81,087.12
FLO	15	160F	1160	F	1.00	00010246	CORRECTIONAL OFFICER	Saunders, Robin L	4/27/1987	8	10	Reg	62,907.00	18,180.12	81,087.12
FLO	15	160L	1160	F	1.00	00077855	CORRECTIONAL OFFICER	Allen, Thomas B	5/20/2013	7	5	Reg	50,606.00	14,625.13	65,231.13
FLO	15	160L	1160	F	1.00	00001790	CORRECTIONAL OFFICER	Anderson, Theodore F	3/16/1989	8	10	Reg	62,907.00	18,180.12	81,087.12
FLO	15	160L	1160	F	1.00	00022749	CORRECTIONAL OFFICER	Best, Dennis J	7/22/1987	8	10	Reg	62,907.00	18,180.12	81,087.12
FLO	15	160L	1160	F	1.00	00033531	CORRECTIONAL OFFICER	Brown, Dianna A	11/18/1990	8	10	Reg	62,907.00	18,180.12	81,087.12
FLO	15	160L	1160	F	1.00	00016098	CORRECTIONAL OFFICER	Jones, Ervin Linnell	8/25/2014	6	1	Reg	42,685.00	12,335.97	55,020.97
FLO	15	160L	1160	F	1.00	00010431	CORRECTIONAL OFFICER	Murray Jr., Paul E	12/12/1995	8	10	Reg	62,907.00	18,180.12	81,087.12
FLO	15	5108	2510	F	1.00	00033312	CORRECTIONAL OFFICER	Murray, Reynold S	7/31/1993	8	10	Reg	62,907.00	18,180.12	81,087.12
FLO	15	5108	2510	F	1.00	00026476	CORRECTIONAL OFFICER	Alayero, Aaron A	2/17/2009	8	4	Reg	54,399.00	15,721.31	70,120.31
FLO	15	5108	2510	F	1.00	00011225	CORRECTIONAL OFFICER	Hudson, Arnold E	3/25/1991	8	10	Reg	62,907.00	18,180.12	81,087.12
FLO	15	510C	2510	F	1.00	00010113	CORRECTIONAL OFFICER	Long Jr., John W	3/25/1990	8	10	Reg	62,907.00	18,180.12	81,087.12
FLO	15	510G	2510	F	1.00	00017103	CORRECTIONAL OFFICER	Floyd, Deborah J	9/24/2007	8	5	Reg	55,817.00	16,131.11	71,948.11
FLO	15	510G	2510	F	1.00	00020758	CORRECTIONAL OFFICER	Floyd, Allison R	11/14/2005	8	10	Reg	62,907.00	18,180.12	81,087.12
FLO	15	510K	2510	F	1.00	00012677	CORRECTIONAL OFFICER	Uwadiae, Amos D	9/9/2013	6	2	Reg	43,817.00	12,663.11	56,480.11
FLO	15	510K	2510	F	1.00	00025126	MAIL CLERK	Allen, Bobby D	8/22/2005	5	6	Reg	45,426.00	13,128.11	58,554.11
FLO	15	510K	2510	F	1.00	00029132	CLERICAL ASSISTANT	Marirose, Alicia M	3/5/2007	5	7	Reg	39,212.00	11,332.27	50,544.27
FLO	15	510K	2510	F	1.00	00004472	MAIL CLERK	Robinson, Sukithia N	5/10/2010	5	4	Reg	35,825.00	10,353.43	46,178.43
FLO	15	510L	2510	F	1.00	00017131	CORRECTIONAL OFFICER	Archer, Ron W	5/7/1990	8	10	Reg	62,907.00	18,180.12	81,087.12
FLO	15	510L	2510	F	1.00	00016450	CORRECTIONAL OFFICER	Cain, Rogers Alisha L	1/5/2009	8	4	Reg	54,399.00	15,721.31	70,120.31
FLO	15	510L	2510	F	1.00	00032904	CORRECTIONAL OFFICER - LEAD	Ekwonna, Harrison	6/20/1996	9	8	Reg	66,160.00	19,120.24	85,280.24
FLO	15	510L	2510	F	1.00	00002940	CORRECTIONAL OFFICER - LEAD	Fountain, Keith O	6/17/1991	9	9	Reg	67,727.00	19,573.10	87,300.10
FLO	15	510L	2510	F	1.00	00000659	CORRECTIONAL OFFICER	Gooden, Charles A	7/13/1989	8	10	Reg	62,907.00	18,180.12	81,087.12
FLO	15	510L	2510	F	1.00	00004248	CORRECTIONAL OFFICER	Hannie, Jeremy L.	1/14/2013	7	2	Reg	46,760.00	13,513.64	60,273.64
FLO	15	510L	2510	F	1.00	00016231	CORRECTIONAL PGM SPEC	Hilliard, Donald Lee	7/16/1990	12	5	Reg	74,538.00	21,541.48	96,079.48

DEPARTMENT OF CORRECTIONS (FLO) SCHEDULE "A" as of JANUARY 30, 2015

Agency	Fiscal Year	Prgm Code	Activity	Vac Stat	FTE	Position Number	Position Title	Employee Name	Hire Date	Grade	Step	Job Status	Salary	Fringe Benefits - 28.9%	Total
FLO	15	510L	2510	F	1.00	00033768	CORRECTIONAL OFFICER	Hinton,Lowanda	1/30/2012	8	9	Reg	61,489.00	17,770.32	79,259.32
FLO	15	510L	2510	F	1.00	00008064	CORRECTIONAL OFFICER	Lewis,Daniel W	6/6/1988	8	10	Reg	62,907.00	18,180.12	81,087.12
FLO	15	510L	2510	F	1.00	00004616	CORRECTIONAL OFFICER	McCormack,Viola Humphreyna	10/24/2011	8	2	Reg	51,563.00	14,901.71	66,464.71
FLO	15	510L	2510	F	1.00	00032515	CORRECTIONAL OFFICER	Saunders,Shuey D	5/22/1992	8	10	Reg	62,907.00	18,180.12	81,087.12
FLO	15	510L	2510	F	1.00	00032967	LEAD CORRECTIONAL OFC	Stand, Leroy A	3/28/1988	9	10	Reg	69,294.00	20,025.97	89,319.97
FLO	15	510L	2510	F	1.00	00010902	CORRECTIONAL OFFICER	Stoddard,Crystal A	6/8/2009	8	3	Reg	52,981.00	15,311.51	68,292.51
FLO	15	510M	2510	F	1.00	00010719	CORRECTIONAL OFFICER	Fowler Jr.,Robert R	6/11/2007	8	9	Reg	61,489.00	17,770.32	79,259.32
FLO	15	510M	2510	F	1.00	00004748	CORRECTIONAL OFFICER	Tibbs,Daniel W	7/27/1992	8	10	Reg	62,907.00	18,180.12	81,087.12
FLO	15	520A	2520	F	1.00	00012740	CLERICAL ASSISTANT	Edwards,Kathleen Claudette	5/14/2007	7	5	Reg	45,359.00	13,108.75	58,467.75
FLO	15	520A	2520	F	1.00	00044423	SECRETARY	Glichist, Kimberly	9/8/1993	8	10	Reg	52,028.00	15,036.09	67,064.09
FLO	15	520A	2520	F	1.00	00038316	Educ. Program Administrator	Greene,James C	7/7/2008	13	0	Reg	107,990.07	31,209.13	139,199.20
FLO	15	520A	2520	F	1.00	00013129	CLERICAL ASSISTANT	Leblanc,Johnson,June Ann E	7/24/2006	7	6	Reg	46,742.00	13,506.44	60,250.44
FLO	15	520A	2520	F	1.00	00001958	CLERICAL ASSISTANT	Washington,Pamela P	2/2/1980	7	10	Reg	52,274.00	15,107.19	67,381.19
FLO	15	520B	2520	F	1.00	00009199	CORRECTIONAL OFFICER - LEAD	Williams Jr.,James O.	3/5/2007	9	4	Reg	59,892.00	17,308.79	77,200.79
FLO	15	520C	2520	F	1.00	00026172	SUPV CORRECTIONAL OFFICER	Armstrong Jr.,John M	11/19/2012	11	0	Reg	75,845.86	21,919.45	97,765.31
FLO	15	520C	2520	F	1.00	00026334	Security Guard	Carey,Rickey	10/24/2011	5	4	Term	33,123.00	9,572.55	42,695.55
FLO	15	520C	2520	F	1.00	00008631	CORRECTIONAL OFFICER	Carler,Charlene	9/6/1983	8	10	Reg	62,907.00	18,180.12	81,087.12
FLO	15	520C	2520	F	1.00	00026138	CORRECTIONAL OFFICER	Dunn,Swanda R	7/28/1990	8	10	Reg	62,907.00	18,180.12	81,087.12
FLO	15	520C	2520	F	1.00	00009960	CORRECTIONAL OFFICER	Leach,Pamela H	1/23/2006	8	9	Reg	61,489.00	17,770.32	79,259.32
FLO	15	520C	2520	F	1.00	00002847	Security Guard	Maan,Jibri	12/17/2012	5	3	Term	32,080.00	9,271.12	41,351.12
FLO	15	520C	2520	F	1.00	00032809	CORRECTIONAL OFFICER	Ngorekrom,Mbah J	2/24/2014	6	1	Reg	42,685.00	12,335.97	55,020.97
FLO	15	520C	2520	F	1.00	00001630	CORRECTIONAL OFFICER	Pee,Coritha M.	1/4/2010	8	3	Reg	52,981.00	15,311.51	68,292.51
FLO	15	520C	2520	F	1.00	00016296	CORRECTIONAL OFFICER	Pinkney,Jason	8/15/2011	8	2	Reg	51,563.00	14,901.71	66,464.71
FLO	15	520C	2520	F	1.00	00012812	CORRECTIONAL OFFICER - LEAD	White,Karl D	10/13/1987	9	10	Reg	69,294.00	20,025.97	89,319.97
FLO	15	520D	2520	F	1.00	00008426	CORRECTIONAL OFFICER	Briscoe,Armstrong,Susan	7/10/2006	8	10	Reg	62,907.00	18,180.12	81,087.12
FLO	15	520D	2520	F	1.00	00016795	LIBRARY TECHNICIAN	Thompson,Nora	5/17/2004	5	7	Reg	46,508.00	13,440.81	59,948.81
FLO	15	520I	2520	F	1.00	00012139	CORRECTIONAL OFFICER	Agyekum,Akwasi A.	12/20/2010	8	2	Reg	51,563.00	14,901.71	66,464.71
FLO	15	520I	2520	F	1.00	00026871	CORRECTIONAL OFFICER	Akindunni,Olamwaju R.	6/18/2012	7	3	Reg	48,042.00	13,884.14	61,926.14
FLO	15	520I	2520	F	1.00	00042444	CORRECTIONAL OFFICER	Booker,Barbara	11/10/2008	8	4	Reg	54,399.00	15,721.31	70,120.31
FLO	15	520I	2520	F	1.00	00007516	CORRECTIONAL OFFICER	Brumfield III,Clinso C	1/23/2006	8	8	Reg	60,071.00	17,360.52	77,431.52
FLO	15	520I	2520	F	1.00	00020623	CORRECTIONAL OFFICER	Bynum,Raphael R	7/27/2009	8	3	Reg	52,981.00	15,311.51	68,292.51
FLO	15	520I	2520	F	1.00	00009131	CORRECTIONAL OFFICER	Cooper,Kimberly	9/24/2007	8	5	Reg	55,817.00	16,131.11	71,948.11
FLO	15	520I	2520	F	1.00	00023284	CORRECTIONAL OFFICER	Corbie,Rochelle H	12/11/2006	8	5	Reg	55,817.00	16,131.11	71,948.11
FLO	15	520I	2520	F	1.00	00000488	CORRECTIONAL OFFICER	George,Loreiza J	11/10/2008	8	4	Reg	54,399.00	15,721.31	70,120.31
FLO	15	520I	2520	F	1.00	00011209	CORRECTIONAL OFFICER - LEAD	Hagood,Daria L	2/6/2006	9	8	Reg	66,160.00	19,120.24	85,280.24
FLO	15	520I	2520	F	1.00	00000620	CORRECTIONAL OFFICER - LEAD	Haines,Eugenia	4/16/1984	9	10	Reg	69,294.00	20,025.97	89,319.97
FLO	15	520I	2520	F	1.00	00033851	CORRECTIONAL OFFICER	Hunt,Ronald A	8/6/2007	8	5	Reg	55,817.00	16,131.11	71,948.11
FLO	15	520I	2520	F	1.00	00033379	CORRECTIONAL OFFICER	Johnson,Kathy C	1/9/1993	8	10	Reg	62,907.00	18,180.12	81,087.12
FLO	15	520I	2520	F	1.00	00010523	CORRECTIONAL OFFICER	Lewis,Evelyn D	4/24/1989	8	10	Reg	62,907.00	18,180.12	81,087.12
FLO	15	520I	2520	F	1.00	00021188	CORRECTIONAL OFFICER	Oliver,Stephen L	3/29/2010	8	3	Reg	52,981.00	15,311.51	68,292.51
FLO	15	520I	2520	F	1.00	00026412	Correct. Prog Spec. (Juv Svcs)	Rogers,Fredrick J	6/9/2008	12	2	Reg	66,364.00	19,757.20	86,121.20
FLO	15	520I	2520	F	1.00	00032629	CORRECTIONAL OFFICER	Smith,Antoniette	8/19/1983	8	10	Reg	62,907.00	18,180.12	81,087.12
FLO	15	520I	2520	F	1.00	00016714	Correctional Prog. Spec. (WPC)	Williams,Jacqueline E	11/22/2010	12	5	Reg	74,538.00	21,541.48	96,079.48
FLO	15	520K	2520	F	1.00	00046342	Suppy Correct Prog Spec (Re-En	Williams,Regina C	8/27/2012	13	0	Reg	93,309.76	26,966.52	120,276.28
FLO	15	520M	2520	F	1.00	00016823	CORRECTIONAL OFFICER	Ball,Felix M	3/1/2010	8	5	Reg	55,817.00	16,131.11	71,948.11
FLO	15	520M	2520	F	1.00	00025200	CORRECTIONAL OFFICER	Cornejo,Jessica T	5/5/2014	6	1	Reg	42,685.00	12,335.97	55,020.97
FLO	15	520M	2520	F	1.00	00036000	DIRECTOR CHAPLAINCY SERVICES	Green,Betty J	7/22/1973	13	10	Reg	98,429.00	28,445.98	126,874.98
FLO	15	520M	2520	F	1.00	00044229	Volunteer Services Assistant	Johnson,Celestine C	12/3/2004	7	10	Reg	57,591.00	16,643.80	74,234.80
FLO	15	520N	2520	F	1.00	00018202	Security Guard	Blakeney,Antonio	9/24/2012	5	3	Term	32,080.00	9,271.12	41,351.12

DEPARTMENT OF CORRECTIONS (FLO) SCHEDULE "A" as of JANUARY 30, 2015

Agency	Fiscal Year	Pgm Code	Activity	Vac Stat	FTE	Position Number	Position Title	Employee Name	Hire Date	Grade	Step	Job Status	Salary	Fringe Benefits - 28.9%	Total
FLO	15	520N	2520	F	1.00	00009474	CORRECTIONAL TREATMENT SPEC	Brown, Cheryl D	8/22/2005	11	10	Reg	77,297.00	22,338.83	99,635.83
FLO	15	520N	2520	F	1.00	00042471	CORRECTIONAL TREATMENT SPEC	Brown, Vanya K	10/7/2002	11	6	Reg	69,381.00	20,051.11	89,432.11
FLO	15	520N	2520	F	1.00	00025605	CORRECTIONAL TREATMENT SPEC	Carrington, Capucine	7/24/2006	11	8	Reg	73,339.00	21,194.97	94,533.97
FLO	15	520N	2520	F	1.00	00026265	CORRECTIONAL TREATMENT SPEC	Capeland, Barbara A	9/20/1984	11	10	Reg	77,297.00	22,338.83	99,635.83
FLO	15	520N	2520	F	1.00	00007715	CORRECTIONAL TREATMENT SPEC	Denton, Culbert D	5/26/1986	11	8	Reg	73,339.00	21,194.97	94,533.97
FLO	15	520N	2520	F	1.00	000025261	CORRECTIONAL TREATMENT SPEC	Elias-Cuelo, Sonia C	8/31/2009	11	3	Reg	63,444.00	18,335.32	81,779.32
FLO	15	520N	2520	F	1.00	00009406	CORRECTIONAL TREATMENT SPEC	Emerson, Valerie S	8/17/2009	11	7	Reg	71,360.00	20,623.04	91,983.04
FLO	15	520N	2520	F	1.00	000011719	CORRECTIONAL TREATMENT SPEC	Gaines, Tia R	8/17/2009	11	2	Reg	61,465.00	17,763.39	79,228.39
FLO	15	520N	2520	F	1.00	00042475	CORRECTIONAL TREATMENT SPEC	Greene, Jimmy H	10/25/1989	11	8	Reg	73,339.00	21,194.97	94,533.97
FLO	15	520N	2520	F	1.00	00045909	CORRECTIONAL TREATMENT SPEC	Greene Jr., Robert L	3/3/2009	11	2	Term	61,465.00	17,763.39	79,228.39
FLO	15	520N	2520	F	1.00	00010279	CORRECTIONAL TREATMENT SPEC	Hawkins, Winifred A	10/9/1990	11	8	Reg	73,339.00	21,194.97	94,533.97
FLO	15	520N	2520	F	1.00	00039473	CORRECTIONAL TREATMENT SPEC	Ihezue, Rex O	12/26/2006	11	7	Reg	71,360.00	20,623.04	91,983.04
FLO	15	520N	2520	F	1.00	00042476	CORRECTIONAL TREATMENT SPEC	Kargbo, Benedict	6/27/2005	11	7	Reg	71,360.00	20,623.04	91,983.04
FLO	15	520N	2520	F	1.00	00011257	CORRECTIONAL TREATMENT SPEC	Lightner, Vera P	2/27/2012	11	10	Term	77,297.00	22,338.83	99,635.83
FLO	15	520N	2520	F	1.00	00012649	CORRECTIONAL TREATMENT SPEC	Mack, Bobbi L	1/23/2002	9	5	Reg	57,350.00	16,574.15	73,924.15
FLO	15	520N	2520	F	1.00	00044236	CORRECTIONAL TREATMENT SPEC	Marshall, Sheila	7/23/2007	11	5	Reg	67,402.00	19,479.18	86,881.18
FLO	15	520N	2520	F	1.00	00046341	Correctional Prog Spec (Re-ent	Miller, Deborah A	6/20/2011	12	8	Term	80,712.00	23,325.77	104,037.77
FLO	15	520N	2520	F	1.00	0000759	CORRECTIONAL TREATMENT SPEC	Morgan, Chawndra	11/20/2000	11	8	Reg	73,339.00	21,194.97	94,533.97
FLO	15	520N	2520	F	1.00	00004693	CORRECTIONAL TREATMENT SPEC	Myrick Jr., John J.	3/5/2007	11	5	Reg	67,402.00	19,479.18	86,881.18
FLO	15	520N	2520	F	1.00	00009757	Social Worker	Palmer, Leslie L	10/6/2014	12	4	Reg	76,394.00	22,655.87	101,049.87
FLO	15	520N	2520	F	1.00	00025035	Special Assistant	Perry, Toni M	4/21/2014	13	0	Reg	106,090.00	30,660.01	136,750.01
FLO	15	520N	2520	F	1.00	00006042	CORRECTIONAL TREATMENT SPEC	Reavis Tyler, Bridget A	8/4/1984	11	8	Reg	73,339.00	21,194.97	94,533.97
FLO	15	520N	2520	F	1.00	00002917	CORRECTIONAL TREATMENT SPEC	Robison, Tamira D	11/13/2007	9	9	Reg	63,910.00	18,469.99	82,379.99
FLO	15	520N	2520	F	1.00	00082536	CORRECTIONAL TREATMENT SPEC	Tagne, Eric R	12/5/2011	9	4	Reg	55,710.00	16,100.19	71,810.19
FLO	15	520N	2520	F	1.00	00042477	CORRECTIONAL TREATMENT SPEC	Thomas, Joy L.	3/5/2007	11	5	Reg	67,402.00	19,479.18	86,881.18
FLO	15	520N	2520	F	1.00	00012822	Supervisory Correctional Treat	Washington, Teresa A	10/17/1983	13	0	Reg	81,685.18	23,607.02	105,292.20
FLO	15	520N	2520	F	1.00	00011314	CORRECTIONAL TREATMENT SPEC	Wagu, Uzorchi J	8/8/2005	11	9	Reg	75,318.00	21,766.90	97,084.90
FLO	15	520O	2520	F	1.00	00035553	CORRECTIONAL PGM SPEC	Hargrove, Sharon Y	3/30/2009	12	5	Term	74,538.00	21,541.48	96,079.48
FLO	15	520O	2520	F	1.00	00009599	CORRECTIONAL INSTITUTION ADMIN	Lane, Latoya	8/13/2012	14	0	Reg	131,512.46	38,007.10	169,519.56
FLO	15	520O	2520	F	1.00	00006940	CLERICAL ASSISTANT	Thalley, Sandra J	12/20/2010	6	5	Term	40,950.00	11,834.55	52,784.55
FLO	15	520P	2520	F	1.00	00020082	Correctional Treatment Spec (R	Agbaku, Folajomi O	2/28/2011	12	3	Reg	76,034.00	21,973.83	98,007.83
FLO	15	520P	2520	F	1.00	00046629	Correctional Treatment Spec (R	Dikoh, Francis M	10/26/2009	12	5	Reg	80,788.00	23,347.73	104,135.73
FLO	15	520P	2520	F	1.00	00042474	Correctional Treatment Spec (R	Garrett-Hernon, Tracey	12/17/2012	12	3	Reg	76,034.00	21,973.83	98,007.83
FLO	15	520P	2520	F	1.00	00051413	Supv Correctional treatment Sp	Neffles, Michael W	2/13/2012	12	5	Reg	80,788.00	23,347.73	104,135.73
FLO	15	520Q	2520	F	1.00	00004649	Correctional Treatment Spec (R	Voss, Catharine	11/3/2014	13	0	Reg	85,800.00	24,796.20	110,596.20
FLO	15	520Q	2520	F	1.00	00014516	Correc. Prog Spec (Vol. Svcs)	Washington Weaver, Linda E	10/6/2014	12	1	Reg	71,280.00	20,599.92	91,879.92
FLO	15	530L	2530	F	1.00	00016567	CORRECTIONAL OFFICER	Allen, Almeida	9/1/1990	8	10	Reg	62,907.00	18,180.12	81,087.12
FLO	15	530L	2530	F	1.00	00005158	CORRECTIONAL OFFICER	Artis, Tammie Shanice	6/11/2007	8	5	Reg	55,817.00	16,131.11	71,948.11
FLO	15	530L	2530	F	1.00	00008805	CORRECTIONAL OFFICER	Banjoko, Olawale O	5/5/2014	6	1	Reg	42,685.00	12,335.97	55,020.97
FLO	15	530L	2530	F	1.00	00018265	CORRECTIONAL OFFICER	Campbell, Inga P	12/21/1988	8	10	Reg	62,907.00	18,180.12	81,087.12
FLO	15	530L	2530	F	1.00	00018189	CORRECTIONAL OFFICER - LEAD	Chase, Pamela A	2/4/1985	9	10	Reg	69,294.00	20,025.97	89,319.97
FLO	15	530L	2530	F	1.00	00003331	CORRECTIONAL OFFICER - LEAD	Datcher, Larry	10/7/1991	9	8	Reg	66,160.00	19,120.24	85,280.24
FLO	15	530L	2530	F	1.00	00023025	CORRECTIONAL OFFICER	Dickens, Phillip A	4/7/1992	8	10	Reg	62,907.00	18,180.12	81,087.12
FLO	15	530L	2530	F	1.00	00027655	CORRECTIONAL OFFICER	Duncan, Maria F	5/8/1991	8	10	Reg	62,907.00	18,180.12	81,087.12
FLO	15	530L	2530	F	1.00	00015232	CORRECTIONAL OFFICER	Essiam, Peter K	11/14/1996	8	0	Reg	62,983.00	18,202.09	81,185.09
FLO	15	530L	2530	F	1.00	00077862	CORRECTIONAL OFFICER	Gwet, Pierre	5/20/2013	7	2	Reg	46,760.00	13,513.64	60,273.64
FLO	15	530L	2530	F	1.00	00012786	CORRECTIONAL OFFICER	Harper, Olavius S	11/13/2006	8	6	Reg	57,235.00	16,540.92	73,775.92
FLO	15	530L	2530	F	1.00	00077867	CORRECTIONAL OFFICER	Jackson, Ebony S	6/17/2013	7	2	Reg	46,760.00	13,513.64	60,273.64

DEPARTMENT OF CORRECTIONS (FLO) SCHEDULE "A" as of JANUARY 30, 2015

Agency	Fiscal Year	Prgm Code	Activity	Vac Stat	FTE	Position Number	Position Title	Employee Name	Hire Date	Grade	Step	Job Status	Salary	Fringe Benefits - 26.9%	Total
FLO	15	530L	2530	F	1.00	00007713	CORRECTIONAL OFFICER - LEAD	Johnson Jr., James E	11/24/1985	9	10	Reg	69,294.00	20,025.97	89,319.97
FLO	15	530L	2530	F	1.00	00002273	CORRECTIONAL OFFICER	Jones, Chastity A	11/14/2007	9	2	Reg	56,758.00	16,403.06	73,161.06
FLO	15	530L	2530	F	1.00	000033795	CORRECTIONAL OFFICER	Jones, Ruby M	8/22/1991	8	9	Reg	61,489.00	17,770.32	79,259.32
FLO	15	530L	2530	F	1.00	000033830	CORRECTIONAL OFFICER	Linder, Bernice C	1/19/1996	8	9	Reg	61,489.00	17,770.32	79,259.32
FLO	15	530L	2530	F	1.00	00009523	CORRECTIONAL OFFICER	McQueen, Bobbie R	1/19/1990	8	10	Reg	62,907.00	18,180.12	81,087.12
FLO	15	530L	2530	F	1.00	000022073	CORRECTIONAL OFFICER	Miles, James R	4/24/1989	8	10	Reg	62,907.00	18,180.12	81,087.12
FLO	15	530L	2530	F	1.00	000022370	CORRECTIONAL OFFICER	Olarrade, Darlene F	9/30/1985	8	10	Reg	62,907.00	18,180.12	81,087.12
FLO	15	530L	2530	F	1.00	00004489	CORRECTIONAL OFFICER	Perry, Mark	1/14/2013	7	2	Reg	46,740.00	13,513.64	60,253.64
FLO	15	530L	2530	F	1.00	00024321	CORRECTIONAL OFFICER	Pingie, Gloria A	10/10/1989	8	10	Reg	62,907.00	18,180.12	81,087.12
FLO	15	530L	2530	F	1.00	00014924	CORRECTIONAL OFFICER	Quispe, Daniel	12/5/1990	8	10	Reg	62,907.00	18,180.12	81,087.12
FLO	15	530L	2530	F	1.00	00026422	CORRECTIONAL OFFICER	Simmons Jr., Lonnie	9/3/1985	8	10	Reg	62,907.00	18,180.12	81,087.12
FLO	15	530L	2530	F	1.00	00010553	CORRECTIONAL OFFICER	Simms, Donald M	8/30/2008	8	10	Reg	62,907.00	18,180.12	81,087.12
FLO	15	530L	2530	F	1.00	00018034	CORRECTIONAL OFFICER	Thompson, Jemasine	1/29/1990	8	10	Reg	62,907.00	18,180.12	81,087.12
FLO	15	530L	2530	F	1.00	00024042	CORRECTIONAL OFFICER	Washington, Kevin F	7/16/1984	8	10	Reg	62,907.00	18,180.12	81,087.12
FLO	15	530L	2530	F	1.00	00025787	CORRECTIONAL OFFICER - LEAD	Watkins-Pitt, Wanda	10/6/1980	9	10	Reg	69,294.00	20,025.97	89,319.97
FLO	15	530L	2530	F	1.00	00014586	CORRECTIONAL OFFICER	White, William D	4/10/1989	8	10	Reg	62,907.00	18,180.12	81,087.12
FLO	15	530L	2530	F	1.00	00015411	CORRECTIONAL OFFICER - LEAD	Williams, Frederick U	9/25/2006	9	5	Reg	61,459.00	17,761.65	79,220.65
FLO	15	530N	2530	F	1.00	00008232	Health System Specialist	Jones, Elton B	10/21/2013	13	2	Reg	78,845.00	22,786.21	101,431.21
FLO	15	530N	2530	F	1.00	00008001	Medical Officer (Administratio	Mynett, Beth A. J.	6/3/2013	11	0	Reg	198,000.00	57,222.00	255,222.00
FLO	15	530N	2530	F	1.00	00032620	Nurse Consultant	Poole, Judy	2/23/2013	12	3	Reg	78,934.00	22,811.93	101,745.93
FLO	15	530N	2530	F	1.00	00082342	Criminal Investigator (Int Afirs	White, Charles B	10/13/1988	11	10	Reg	69,092.00	19,967.59	89,059.59
FLO	15	530P	2530	F	1.00	00002871	CORRECTIONAL OFFICER - LEAD	Bryant, Darlene S	8/18/2008	9	3	Reg	58,325.00	16,855.93	75,180.93
FLO	15	530P	2530	F	1.00	00010208	CORRECTIONAL OFFICER	Parker, Andrea	9/2/2008	8	10	Reg	62,907.00	18,180.12	81,087.12
FLO	15	530P	2530	F	1.00	00025411	CORRECTIONAL OFFICER - LEAD	Williams, Hermandate P	6/18/1989	9	9	Reg	67,727.00	19,573.10	87,300.10
FLO	15	530R	2530	F	1.00	000077854	CORRECTIONAL OFFICER	Adams, Tamika D	5/20/2013	7	2	Reg	46,740.00	13,513.64	60,253.64
FLO	15	530R	2530	F	1.00	00011151	CORRECTIONAL OFFICER	Barnes, Bonnie J	9/17/1994	8	10	Reg	62,907.00	18,180.12	81,087.12
FLO	15	530R	2530	F	1.00	00022696	CORRECTIONAL OFFICER	Berry, Belinda L	2/6/1986	8	10	Reg	62,907.00	18,180.12	81,087.12
FLO	15	530R	2530	F	1.00	00009246	CORRECTIONAL OFFICER - LEAD	Cobbs, Andre	3/12/1991	9	8	Reg	66,160.00	19,120.24	85,280.24
FLO	15	530R	2530	F	1.00	000033632	CORRECTIONAL OFFICER	Drummond, James E	11/25/1985	8	10	Reg	62,907.00	18,180.12	81,087.12
FLO	15	530R	2530	F	1.00	00020501	CORRECTIONAL OFFICER	Hudson, Lottie E	3/26/1992	8	10	Reg	62,907.00	18,180.12	81,087.12
FLO	15	530R	2530	F	1.00	00011104	CORRECTIONAL OFFICER	Ishakwe, Adam O	2/24/2014	6	1	Reg	42,685.00	12,335.97	55,020.97
FLO	15	530R	2530	F	1.00	00018460	CORRECTIONAL OFFICER	Jackson, William J	3/2/1987	8	10	Reg	62,907.00	18,180.12	81,087.12
FLO	15	530R	2530	F	1.00	00014486	CORRECTIONAL OFFICER	Lindsay, Byron B	11/12/1991	8	10	Reg	62,907.00	18,180.12	81,087.12
FLO	15	530R	2530	F	1.00	000032900	CORRECTIONAL OFFICER	Scott, Paul M	7/26/1992	8	10	Reg	62,907.00	18,180.12	81,087.12
FLO	15	530R	2530	F	1.00	000032921	CORRECTIONAL OFFICER - LEAD	Smith, Douglas L	1/11/1992	9	8	Reg	66,160.00	19,120.24	85,280.24
FLO	15	605A	3605	F	1.00	00014593	SUPV CORRECTIONAL OFFICER	Adams, Ronald C	3/25/2008	11	0	Reg	76,413.44	22,083.48	98,496.92
FLO	15	605A	3605	F	1.00	00014203	CORRECTIONAL OFFICER	Aukward, Jerome	12/1/1994	8	9	Reg	61,489.00	17,770.32	79,259.32
FLO	15	605A	3605	F	1.00	000042655	SUPV CORRECTIONAL OFFICER	Brown, Glinda L	5/7/1990	12	0	Reg	79,457.17	22,963.12	102,420.29
FLO	15	605A	3605	F	1.00	00008214	SUPV CORRECTIONAL OFFICER	Cain-Smith, Sharon	6/13/2005	12	0	Reg	74,582.30	21,554.28	96,136.58
FLO	15	605A	3605	F	1.00	00022574	Clerical Assistant (OA)	Capers, Theresa	2/7/1995	5	10	Reg	49,754.00	14,378.91	64,132.91
FLO	15	605A	3605	F	1.00	000033360	CORRECTIONAL OFFICER	Cloyd, Joseph	3/23/1993	8	10	Reg	62,907.00	18,180.12	81,087.12
FLO	15	605A	3605	F	1.00	000034289	SUPV CORRECTIONAL OFFICER	Coley Jr., Waller L	5/20/2013	13	0	Reg	81,685.18	23,607.02	105,292.20
FLO	15	605A	3605	F	1.00	00002390	SUPV CORRECTIONAL OFFICER	Craig, Delonda M	11/20/1991	12	0	Reg	79,458.32	22,963.45	102,421.77
FLO	15	605A	3605	F	1.00	00020414	SUPV CORRECTIONAL OFFICER	Day, Marshall	4/18/1994	11	0	Reg	72,234.56	20,875.79	93,110.35
FLO	15	605A	3605	F	1.00	00021691	CORRECTIONAL OFFICER	Dobyns, Darius L	7/27/2009	8	3	Reg	52,981.00	15,311.51	68,292.51
FLO	15	605A	3605	F	1.00	00010658	SUPV CORRECTIONAL OFFICER	Ford, Lewis A	11/14/2005	11	0	Reg	72,234.56	20,875.79	93,110.35
FLO	15	605A	3605	F	1.00	00042657	SUPV CORRECTIONAL OFFICER	Goodwin, Lawrence E	10/10/1989	11	0	Reg	74,498.52	21,530.07	96,028.59
FLO	15	605A	3605	F	1.00	00042656	SUPV CORRECTIONAL OFFICER	Hargrave, Kevin	12/3/2012	13	0	Reg	81,685.06	23,606.98	105,292.04
FLO	15	605A	3605	F	1.00	000035573	MANAGEMENT ASSISTANT (CORRESPO	Jackson, Violet E	2/26/1993	7	8	Reg	54,911.00	15,869.28	70,780.28

DEPARTMENT OF CORRECTIONS (FLO) SCHEDULE "A" as of JANUARY 30, 2015

Agency	Fiscal Year	Prgm Code	Activity	Vac Stat	FTE	Position Number	Position Title	Employee Name	Hire Date	Grade	Step	Job Status	Salary	Fringe Benefits - 28.9%	Total
FLO	15	605A	3605	F	1.00	00071665	CORRECTIONAL INSTITUTION ADMIN	Johnson,Lennard K	7/28/2014	14	0	Reg	108,150.00	31,255.35	139,405.35
FLO	15	605A	3605	F	1.00	00009133	SUPV CORRECTIONAL OFFICER	Mcdonald Haynes, Ellen V	3/25/1991	12	0	Reg	77,425.54	22,375.98	99,801.52
FLO	15	605A	3605	F	1.00	00013144	SUPV CORRECTIONAL OFFICER	Murphy, Robert Woodrow	2/22/2005	11	0	Reg	74,603.55	21,560.43	96,163.98
FLO	15	605A	3605	F	1.00	00013169	CORRECTIONAL OFFICER	Namunyu, Brian	8/15/2011	8	2	Reg	51,563.00	14,901.71	66,464.71
FLO	15	605A	3605	F	1.00	00016197	SUPV CORRECTIONAL OFFICER	Onukwubiri, Ejikeme U	9/16/1993	11	0	Reg	74,603.55	21,560.43	96,163.98
FLO	15	605A	3605	F	1.00	00008945	CORRECTIONAL OFFICER	Prum, Christian M	12/22/2008	8	4	Reg	54,399.00	15,721.31	70,120.31
FLO	15	605A	3605	F	1.00	00008949	SUPV CORRECTIONAL OFFICER	Pettiford, Joseph N	10/21/1996	13	0	Reg	93,937.39	27,147.91	121,085.30
FLO	15	605A	3605	F	1.00	00016373	Staff Assistant	Powell, Genester	6/21/1992	11	9	Reg	67,369.00	19,469.64	86,838.64
FLO	15	605A	3605	F	1.00	00026558	CORRECTIONAL OFFICER - LEAD	Savoy, Sherry L	3/28/1987	9	10	Reg	69,294.00	20,025.97	89,319.97
FLO	15	605A	3605	F	1.00	00002720	CORRECTIONAL INSTITUTION ADMIN	Smith, William J	4/21/2014	15	0	Reg	133,900.00	38,697.10	172,597.10
FLO	15	605B	3605	F	1.00	00009419	SUPV CORRECTIONAL OFFICER	Talley, Glass, Nora A	6/6/1988	12	0	Reg	78,276.38	22,621.87	100,898.25
FLO	15	605B	3605	F	1.00	00082286	CORRECTIONAL OFFICER	Adedeji, Abiola G	11/4/2013	6	2	Reg	43,817.00	12,663.11	56,480.11
FLO	15	605B	3605	F	1.00	00002155	CORRECTIONAL OFFICER	Adegbayo, George A	8/15/2011	8	2	Reg	51,563.00	14,901.71	66,464.71
FLO	15	605B	3605	F	1.00	00034286	CORRECTIONAL OFFICER	Adjanla, Lanwoe	5/10/2010	8	2	Reg	51,563.00	14,901.71	66,464.71
FLO	15	605B	3605	F	1.00	00000750	CORRECTIONAL OFFICER	Ahmad, Ifikhar	11/25/1990	8	10	Reg	62,907.00	18,180.12	81,087.12
FLO	15	605B	3605	F	1.00	00018813	CORRECTIONAL OFFICER	Amir, Mohammad N	7/19/2010	8	3	Reg	52,981.00	15,311.51	68,292.51
FLO	15	605B	3605	F	1.00	00021692	CORRECTIONAL OFFICER	Banks, Layard A	7/23/1988	8	10	Reg	62,907.00	18,180.12	81,087.12
FLO	15	605B	3605	F	1.00	00008359	CORRECTIONAL OFFICER	Brand, Joseph E	7/23/2010	8	2	Reg	51,563.00	14,901.71	66,464.71
FLO	15	605B	3605	F	1.00	00045590	CORRECTIONAL OFFICER	Bullock, Kywanda M	12/22/2008	8	3	Reg	52,981.00	15,311.51	68,292.51
FLO	15	605B	3605	F	1.00	00010142	CORRECTIONAL OFFICER	Bufts, Briana C	8/15/2011	8	2	Reg	51,563.00	14,901.71	66,464.71
FLO	15	605B	3605	F	1.00	00012249	SUPV CORRECTIONAL OFFICER	Cobb, Antoine C	11/3/2014	11	0	Reg	70,130.00	20,267.57	90,397.57
FLO	15	605B	3605	F	1.00	00032939	CORRECTIONAL OFFICER	Conteh, Mohamed	8/30/2010	8	2	Reg	51,563.00	14,901.71	66,464.71
FLO	15	605B	3605	F	1.00	00007760	CORRECTIONAL OFFICER	Drake Jr., Johnny	2/17/2009	8	4	Reg	54,399.00	15,721.31	70,120.31
FLO	15	605B	3605	F	1.00	00011064	CORRECTIONAL OFFICER	Eghan, Francis	12/22/2008	8	3	Reg	52,981.00	15,311.51	68,292.51
FLO	15	605B	3605	F	1.00	00082273	CORRECTIONAL OFFICER	Elienne-Tago, Ichamokouen	11/4/2013	6	2	Reg	43,817.00	12,663.11	56,480.11
FLO	15	605B	3605	F	1.00	00033427	CORRECTIONAL OFFICER	Fai, Peter	5/5/2014	6	1	Reg	42,685.00	12,335.97	55,020.97
FLO	15	605B	3605	F	1.00	00007845	CORRECTIONAL OFFICER	Flourney, Tanya T	10/13/2009	8	3	Reg	52,981.00	15,311.51	68,292.51
FLO	15	605B	3605	F	1.00	00008211	CORRECTIONAL OFFICER	Gamble, Mark E	8/18/2008	8	4	Reg	54,399.00	15,721.31	70,120.31
FLO	15	605B	3605	F	1.00	00026361	CORRECTIONAL OFFICER	Green, Tokitha R.	4/28/2008	8	4	Reg	54,399.00	15,721.31	70,120.31
FLO	15	605B	3605	F	1.00	00012591	CORRECTIONAL OFFICER	Hunter, Brenda J	2/17/2009	8	4	Reg	54,399.00	15,721.31	70,120.31
FLO	15	605B	3605	F	1.00	00082283	CORRECTIONAL OFFICER	Jefferson, Jamar T	11/18/2013	6	2	Reg	43,817.00	12,663.11	56,480.11
FLO	15	605B	3605	F	1.00	00045575	CORRECTIONAL OFFICER	Johnson, Matthew C	7/19/2010	8	2	Reg	51,563.00	14,901.71	66,464.71
FLO	15	605B	3605	F	1.00	00029042	CORRECTIONAL OFFICER	Lewis III, John W	6/2/2014	6	1	Reg	42,685.00	12,335.97	55,020.97
FLO	15	605B	3605	F	1.00	00017225	CORRECTIONAL OFFICER	Musgrove, Troy M	12/1/1992	8	10	Reg	62,907.00	18,180.12	81,087.12
FLO	15	605B	3605	F	1.00	00082274	CORRECTIONAL OFFICER	Ngwatanchi, Ngah David	11/4/2013	6	2	Reg	43,817.00	12,663.11	56,480.11
FLO	15	605B	3605	F	1.00	00082287	CORRECTIONAL OFFICER	Ofoegbu, Joseph	11/18/2013	6	2	Reg	43,817.00	12,663.11	56,480.11
FLO	15	605B	3605	F	1.00	00026648	CORRECTIONAL OFFICER	Parker, Daniel E	9/24/2007	8	5	Reg	55,817.00	16,131.11	71,948.11
FLO	15	605B	3605	F	1.00	00008415	CORRECTIONAL OFFICER	Perrilloux, Dwight J	8/25/2014	6	1	Reg	42,685.00	12,335.97	55,020.97
FLO	15	605B	3605	F	1.00	00009810	CORRECTIONAL OFFICER	Pope, Spious T.	4/28/2008	8	5	Reg	55,817.00	16,131.11	71,948.11
FLO	15	605B	3605	F	1.00	00021758	CORRECTIONAL OFFICER - LEAD	Proctor, Kenneth M	4/28/2008	9	3	Reg	58,325.00	16,855.93	75,180.93
FLO	15	605B	3605	F	1.00	00007053	CORRECTIONAL OFFICER	Riaz, Chaudhry	12/30/1992	8	10	Reg	62,907.00	18,180.12	81,087.12
FLO	15	605B	3605	F	1.00	00022763	CORRECTIONAL OFFICER - LEAD	Rowlette, Gerald M	2/6/1991	9	9	Reg	67,727.00	19,573.10	87,300.10
FLO	15	605B	3605	F	1.00	00021383	CORRECTIONAL OFFICER	Shkrufi, Joseph D	8/15/2011	8	7	Reg	58,653.00	16,950.72	75,603.72
FLO	15	605B	3605	F	1.00	00033836	CORRECTIONAL OFFICER	Spates, Keith E	3/29/2010	8	3	Reg	48,291.00	13,622.51	61,913.51
FLO	15	605B	3605	F	1.00	00082276	CORRECTIONAL OFFICER	Stewart, Troy	11/4/2013	6	2	Reg	43,817.00	12,663.11	56,480.11
FLO	15	605B	3605	F	1.00	00021408	CORRECTIONAL OFFICER	Taru, Olayinka	8/15/2011	8	2	Reg	51,563.00	14,901.71	66,464.71
FLO	15	605B	3605	F	1.00	00045454	CORRECTIONAL OFFICER	Thompson, LaToya L	5/5/2014	6	1	Reg	42,685.00	12,335.97	55,020.97
FLO	15	605B	3605	F	1.00	00021826	CORRECTIONAL OFFICER	Ward, Leslie A	1/5/2009	8	4	Reg	54,399.00	15,721.31	70,120.31
FLO	15	605B	3605	F	1.00	00082278	CORRECTIONAL OFFICER	Washington, Duanita Angela	11/4/2013	6	2	Reg	43,817.00	12,663.11	56,480.11

DEPARTMENT OF CORRECTIONS (FLO) SCHEDULE "A" as of JANUARY 30, 2015

Agency	Fiscal Year	Prgm Code	Activity	Vac Stat	FTE	Position Number	Position Title	Employee Name	Hire Date	Grade	Step	Job Status	Salary	Fringe Benefits - 28.9%	Total
FLO	15	605B	3605	F	1.00	000033410	CORRECTIONAL OFFICER - LEAD	Wheeler,Reginald W	3/12/1995	8	9	Reg	61,489.00	17,770.32	79,259.32
FLO	15	605B	3605	F	1.00	000010114	CORRECTIONAL OFFICER - LEAD	White,Jacqueline M	5/3/1993	9	8	Reg	66,160.00	19,120.24	85,280.24
FLO	15	605B	3605	F	1.00	000024835	CORRECTIONAL OFFICER - LEAD	Wilson,Mack	4/9/2012	9	2	Reg	56,758.00	16,403.06	73,161.06
FLO	15	605B	3605	F	1.00	00008857	CORRECTIONAL OFFICER	Yeider,De'Lano E	2/1/2010	8	3	Reg	52,981.00	15,311.51	68,292.51
FLO	15	605B	3605	F	1.00	00010204	CORRECTIONAL OFFICER	Younger,Sharon M	10/26/2009	8	3	Reg	52,981.00	15,311.51	68,292.51
FLO	15	605C	3605	F	1.00	00002298	CORRECTIONAL OFFICER	Abiola,Johnson	3/25/2013	7	2	Reg	46,760.00	13,513.64	60,273.64
FLO	15	605C	3605	F	1.00	00020983	CORRECTIONAL OFFICER	Achal,Peter M	4/9/2012	8	2	Reg	51,563.00	14,901.71	66,464.71
FLO	15	605C	3605	F	1.00	00001664	CORRECTIONAL OFFICER	Adams,Bobbie R	8/15/2011	8	2	Reg	51,563.00	14,901.71	66,464.71
FLO	15	605C	3605	F	1.00	00033043	CORRECTIONAL OFFICER	Adewumi,Sunday A	1/19/2010	8	3	Reg	52,981.00	15,311.51	68,292.51
FLO	15	605C	3605	F	1.00	00025361	CORRECTIONAL OFFICER - LEAD	Agbara,Theodore O	3/26/1990	9	10	Reg	69,294.00	20,025.97	89,319.97
FLO	15	605C	3605	F	1.00	00032747	CORRECTIONAL OFFICER	Akaragwe,Solomon A	9/24/2012	7	2	Reg	46,760.00	13,513.64	60,273.64
FLO	15	605C	3605	F	1.00	00017138	CORRECTIONAL OFFICER	Akinmayowa,Akinwale	3/25/2013	7	2	Reg	46,760.00	13,513.64	60,273.64
FLO	15	605C	3605	F	1.00	00001883	CORRECTIONAL OFFICER	Akinseye,Akindele D	10/15/2007	8	5	Reg	55,817.00	16,131.11	71,948.11
FLO	15	605C	3605	F	1.00	00021362	CORRECTIONAL OFFICER	Akujobi,Raymond O	7/27/2009	8	3	Reg	52,981.00	15,311.51	68,292.51
FLO	15	605C	3605	F	1.00	00024413	CORRECTIONAL OFFICER	Alexander,Eric Darren	5/15/2005	8	9	Reg	61,489.00	17,770.32	79,259.32
FLO	15	605C	3605	F	1.00	00015120	CORRECTIONAL OFFICER	Alexander,Joseph	1/5/2009	8	4	Reg	54,399.00	15,721.31	70,120.31
FLO	15	605C	3605	F	1.00	00010121	CORRECTIONAL OFFICER	Allen Jr.,Dexter W	6/30/2008	8	4	Reg	54,399.00	15,721.31	70,120.31
FLO	15	605C	3605	F	1.00	00025801	CORRECTIONAL OFFICER - LEAD	Allison,Keith	7/17/1987	9	8	Reg	66,160.00	19,120.24	85,280.24
FLO	15	605C	3605	F	1.00	00003823	CORRECTIONAL OFFICER	Amobi,Stephen I	7/14/2006	8	9	Reg	61,489.00	17,770.32	79,259.32
FLO	15	605C	3605	F	1.00	00077856	CORRECTIONAL OFFICER	Anani,Labiley E	5/20/2013	7	2	Reg	46,760.00	13,513.64	60,273.64
FLO	15	605C	3605	F	1.00	00016176	CORRECTIONAL OFFICER	Armstrong,Jonathan	8/6/2007	9	5	Reg	61,459.00	17,616.65	79,075.65
FLO	15	605C	3605	F	1.00	00008275	CORRECTIONAL OFFICER - LEAD	Ashmeade,Alphonso A	10/13/2009	8	3	Reg	52,981.00	15,311.51	68,292.51
FLO	15	605C	3605	F	1.00	00015874	CORRECTIONAL OFFICER	Austin,Herman A	6/18/2012	7	3	Reg	48,042.00	13,884.14	61,926.14
FLO	15	605C	3605	F	1.00	00016571	CORRECTIONAL OFFICER	Awasoh,Joel	1/14/2013	7	2	Reg	46,760.00	13,513.64	60,273.64
FLO	15	605C	3605	F	1.00	00009638	CORRECTIONAL OFFICER	Awadiya,Olusola C	8/30/2010	8	2	Reg	51,563.00	14,901.71	66,464.71
FLO	15	605C	3605	F	1.00	00045844	CORRECTIONAL OFFICER - LEAD	Ayodele,Bosede A	9/24/2007	9	4	Reg	59,892.00	17,308.79	77,200.79
FLO	15	605C	3605	F	1.00	00010241	CORRECTIONAL OFFICER	Ayumbi,Ruth	3/25/2013	7	2	Reg	46,760.00	13,513.64	60,273.64
FLO	15	605C	3605	F	1.00	00012676	CORRECTIONAL OFFICER	Bailey II,William H	9/21/2009	8	3	Reg	52,981.00	15,311.51	68,292.51
FLO	15	605C	3605	F	1.00	00022132	CORRECTIONAL OFFICER - LEAD	Balough,,Jeffery M	10/29/2007	9	4	Reg	59,892.00	17,308.79	77,200.79
FLO	15	605C	3605	F	1.00	00009513	CORRECTIONAL OFFICER	Bangura,Alfred	7/14/2014	6	1	Reg	42,685.00	12,355.97	55,020.97
FLO	15	605C	3605	F	1.00	00016163	CORRECTIONAL OFFICER	Barnes,Damian S	7/27/2009	8	3	Reg	52,981.00	15,311.51	68,292.51
FLO	15	605C	3605	F	1.00	00020851	CORRECTIONAL OFFICER - LEAD	Baysmore,Marie	5/16/1993	9	10	Reg	69,294.00	20,025.97	89,319.97
FLO	15	605C	3605	F	1.00	00004824	CORRECTIONAL OFFICER	Bello,Ajibike	10/18/1993	8	9	Reg	61,489.00	17,770.32	79,259.32
FLO	15	605C	3605	F	1.00	00016948	CORRECTIONAL OFFICER	Benavides,Miriam R	9/9/2013	6	2	Reg	43,817.00	12,663.11	56,480.11
FLO	15	605C	3605	F	1.00	0002252	CORRECTIONAL OFFICER	Best Jr.,Dennis	6/17/2013	7	2	Reg	46,760.00	13,513.64	60,273.64
FLO	15	605C	3605	F	1.00	00025289	CORRECTIONAL OFFICER	Blakes,Sepeetra A.	9/24/2012	7	2	Reg	46,760.00	13,513.64	60,273.64
FLO	15	605C	3605	F	1.00	00022362	CORRECTIONAL OFFICER	Bowman,Damone R	12/7/2009	8	3	Reg	52,981.00	15,311.51	68,292.51
FLO	15	605C	3605	F	1.00	00014083	CORRECTIONAL OFFICER	Broodus,Julia S	10/9/1990	8	10	Reg	62,907.00	18,180.12	81,087.12
FLO	15	605C	3605	F	1.00	00009570	CORRECTIONAL OFFICER	Brooks,Brenda M	8/15/2011	8	7	Reg	58,653.00	16,950.72	75,603.72
FLO	15	605C	3605	F	1.00	00010318	CORRECTIONAL OFFICER	Brown,Delante J	2/17/2009	8	4	Reg	54,399.00	15,721.31	70,120.31
FLO	15	605C	3605	F	1.00	0001342	CORRECTIONAL OFFICER - LEAD	Bryan,Bernard D	2/14/1996	9	8	Reg	66,160.00	19,120.24	85,280.24
FLO	15	605C	3605	F	1.00	00032364	CORRECTIONAL OFFICER - LEAD	Bryan,Simon G	10/24/1993	9	8	Reg	66,160.00	19,120.24	85,280.24
FLO	15	605C	3605	F	1.00	00045580	CORRECTIONAL TREATMENT SPEC	Bryant,Alphonso S	1/30/2012	11	10	Reg	77,297.00	22,338.83	99,635.83
FLO	15	605C	3605	F	1.00	00022094	CORRECTIONAL OFFICER	Burt,Elajah	3/25/2013	7	2	Reg	46,760.00	13,513.64	60,273.64
FLO	15	605C	3605	F	1.00	00016913	CORRECTIONAL OFFICER	Burlon,Merilita A	9/9/2013	6	2	Reg	43,817.00	12,663.11	56,480.11
FLO	15	605C	3605	F	1.00	00036694	CORRECTIONAL OFFICER - LEAD	Butler,Carl	12/10/2006	9	8	Reg	66,160.00	19,120.24	85,280.24
FLO	15	605C	3605	F	1.00	00073138	CORRECTIONAL OFFICER	Callender,Sheena C	9/13/2010	8	2	Reg	51,563.00	14,901.71	66,464.71
FLO	15	605C	3605	F	1.00	00004803	CORRECTIONAL OFFICER - LEAD	Childs,Angela H	9/25/2006	9	6	Reg	63,026.00	18,214.51	81,240.51
FLO	15	605C	3605	F	1.00	00015587	CORRECTIONAL OFFICER	Christman,India M	5/10/2010	8	2	Reg	51,563.00	14,901.71	66,464.71

DEPARTMENT OF CORRECTIONS (FLO) SCHEDULE "A" as of JANUARY 30, 2015

Agency	Fiscal Year	Pgm Code	Activity	Vac Stat	FTE	Position Number	Position Title	Employee Name	Hire Date	Grade	Step	Job Status	Salary	Fringe Benefits - 28.9%	Total
FLO	15	605C	3605	F	1.00	00017091	CORRECTIONAL OFFICER	Clark,Dannise Y	8/18/2008	8	5	Reg	55,817.00	16,131.11	71,948.11
FLO	15	605C	3605	F	1.00	00009514	CORRECTIONAL OFFICER	Clark,Shawn L	4/17/2007	8	5	Reg	55,817.00	16,131.11	71,948.11
FLO	15	605C	3605	F	1.00	00025089	CORRECTIONAL OFFICER	Coates,Joseph R	12/20/2010	8	2	Reg	51,563.00	14,901.71	66,464.71
FLO	15	605C	3605	F	1.00	00016722	CORRECTIONAL OFFICER	Coates,Tara L	7/28/2014	6	1	Reg	42,685.00	12,335.97	55,020.97
FLO	15	605C	3605	F	1.00	00024877	CORRECTIONAL OFFICER	Coburn,Stefone Anthony	6/2/2014	6	1	Reg	42,685.00	12,335.97	55,020.97
FLO	15	605C	3605	F	1.00	00009921	CORRECTIONAL OFFICER	Cole,Marlon	4/8/2013	7	2	Reg	46,760.00	13,513.64	60,273.64
FLO	15	605C	3605	F	1.00	00024374	CORRECTIONAL OFFICER	Collier,Christopher L	7/27/2009	8	3	Reg	52,981.00	15,311.51	68,292.51
FLO	15	605C	3605	F	1.00	00009863	CORRECTIONAL OFFICER - LEAD	Coprew,Romona S	10/21/1993	9	7	Reg	64,593.00	18,667.38	83,260.38
FLO	15	605C	3605	F	1.00	00017097	CORRECTIONAL OFFICER	Curry Jr.,Stalk N	6/15/1992	8	0	Reg	64,600.00	18,669.40	83,269.40
FLO	15	605C	3605	F	1.00	00015850	CORRECTIONAL OFFICER	Danso,Kwadwo B	1/5/2009	8	4	Reg	54,399.00	15,721.31	70,120.31
FLO	15	605C	3605	F	1.00	00003442	CORRECTIONAL OFFICER	Darego,Solomn S	2/1/2010	8	3	Reg	52,981.00	15,311.51	68,292.51
FLO	15	605C	3605	F	1.00	00045584	CORRECTIONAL OFFICER	Davis,Melissa E	12/7/2009	8	3	Reg	52,981.00	15,311.51	68,292.51
FLO	15	605C	3605	F	1.00	00033072	CORRECTIONAL OFFICER - LEAD	Deramus,Sharif D	10/3/1994	9	9	Reg	67,727.00	19,573.10	87,300.10
FLO	15	605C	3605	F	1.00	00011571	CORRECTIONAL OFFICER	Deramus,Hawa	1/27/2014	6	1	Reg	42,685.00	12,335.97	55,020.97
FLO	15	605C	3605	F	1.00	00010322	CORRECTIONAL OFFICER	Douglas,Herbert L	1/30/2012	8	2	Reg	51,563.00	14,901.71	66,464.71
FLO	15	605C	3605	F	1.00	00003253	CORRECTIONAL OFFICER	Douglas,Herbert L	1/30/2012	8	2	Reg	62,907.00	18,180.12	81,087.12
FLO	15	605C	3605	F	1.00	00022826	CORRECTIONAL OFFICER	Dubois,Cecil	1/16/1989	8	9	Reg	61,489.00	17,770.32	79,259.32
FLO	15	605C	3605	F	1.00	0001776	CORRECTIONAL OFFICER	Dunn,Kelli D	11/10/2008	8	3	Reg	52,981.00	15,311.51	68,292.51
FLO	15	605C	3605	F	1.00	00045444	CORRECTIONAL OFFICER	Dyson,Anthony D	9/25/2006	8	10	Reg	62,907.00	18,180.12	81,087.12
FLO	15	605C	3605	F	1.00	00012858	CORRECTIONAL OFFICER	Ekwnona,Chukwumeka	4/9/2012	8	2	Reg	51,563.00	14,901.71	66,464.71
FLO	15	605C	3605	F	1.00	00073147	CORRECTIONAL OFFICER	Elbert,Daquale J	7/14/2014	6	1	Reg	42,685.00	12,335.97	55,020.97
FLO	15	605C	3605	F	1.00	00010014	CORRECTIONAL OFFICER	Elberde,Montreal V	3/5/2007	7	5	Term	55,817.00	16,131.11	71,948.11
FLO	15	605C	3605	F	1.00	00001485	Comm Svcs Program Asst	Etheridge,Lashonia	4/8/2013	7	5	Reg	41,937.00	12,119.79	54,056.79
FLO	15	605C	3605	F	1.00	00010653	CORRECTIONAL OFFICER - LEAD	Ezurike,Onyide Alaelo Ashley	7/3/1989	9	9	Reg	67,727.00	19,573.10	87,300.10
FLO	15	605C	3605	F	1.00	00073136	CORRECTIONAL OFFICER	Faminu,Ademitan E	9/13/2010	8	2	Reg	51,563.00	14,901.71	66,464.71
FLO	15	605C	3605	F	1.00	00045447	CORRECTIONAL OFFICER	Ferguson,James V	9/25/2006	8	6	Reg	57,235.00	16,540.92	73,775.92
FLO	15	605C	3605	F	1.00	00023018	CORRECTIONAL OFFICER	Fortune,Andre B	7/2/1991	8	10	Reg	62,907.00	18,180.12	81,087.12
FLO	15	605C	3605	F	1.00	00008222	CORRECTIONAL OFFICER - LEAD	Franklin,Shawn	11/24/2008	9	6	Reg	63,026.00	18,214.51	81,240.51
FLO	15	605C	3605	F	1.00	0007332	CORRECTIONAL OFFICER	Freeman,Toussaint L	10/14/2008	8	4	Reg	54,399.00	15,721.31	70,120.31
FLO	15	605C	3605	F	1.00	00024834	CORRECTIONAL OFFICER	Gainey,Melissa E	11/10/2008	8	4	Reg	54,399.00	15,721.31	70,120.31
FLO	15	605C	3605	F	1.00	00015740	CORRECTIONAL OFFICER	George,Ralp D	9/9/2013	6	2	Reg	43,817.00	12,663.11	56,480.11
FLO	15	605C	3605	F	1.00	00015785	CORRECTIONAL OFFICER	Gibbon,Antoinette C	12/11/2006	8	5	Reg	55,817.00	16,131.11	71,948.11
FLO	15	605C	3605	F	1.00	00001430	CORRECTIONAL OFFICER	Gillis,Razan J	10/13/2009	8	3	Reg	52,981.00	15,311.51	68,292.51
FLO	15	605C	3605	F	1.00	00011103	CORRECTIONAL OFFICER	Gimu,Yohannes T	12/22/2008	8	3	Reg	52,981.00	15,311.51	68,292.51
FLO	15	605C	3605	F	1.00	00025408	SUPV CORRECTIONAL OFFICER	Gladden,Robert L	3/30/1987	11	0	Reg	75,214.63	21,737.03	96,951.66
FLO	15	605C	3605	F	1.00	00011008	LEAD CORRECTIONAL OFC	Graham,Donald R	9/25/2006	9	4	Reg	59,892.00	17,308.79	77,200.79
FLO	15	605C	3605	F	1.00	00036995	CORRECTIONAL OFFICER	Graham,Bobby E	1/19/2010	8	3	Reg	52,981.00	15,311.51	68,292.51
FLO	15	605C	3605	F	1.00	00045449	CORRECTIONAL OFFICER - LEAD	Green,III,Hosea D	9/25/2006	9	8	Reg	66,160.00	19,120.24	85,280.24
FLO	15	605C	3605	F	1.00	00019945	SUPV CORRECTIONAL OFFICER	Giffin,Sandra D.	6/13/2005	11	0	Reg	72,234.56	20,875.79	93,110.35
FLO	15	605C	3605	F	1.00	00019758	CORRECTIONAL OFFICER - LEAD	Gunn,Eric E	11/14/2005	9	8	Reg	66,160.00	19,120.24	85,280.24
FLO	15	605C	3605	F	1.00	00017585	CORRECTIONAL OFFICER	Guierrez,Merlin A	12/20/2010	8	2	Reg	51,563.00	14,901.71	66,464.71
FLO	15	605C	3605	F	1.00	00020773	CORRECTIONAL OFFICER	Hairston,Richard E	4/4/2010	8	10	Reg	62,907.00	18,180.12	81,087.12
FLO	15	605C	3605	F	1.00	00010031	CORRECTIONAL OFFICER	Hairston,Warren K	9/29/1986	8	9	Reg	62,907.00	18,180.12	81,087.12
FLO	15	605C	3605	F	1.00	00013265	CORRECTIONAL OFFICER - LEAD	Halder,Paolina A	4/20/1993	9	9	Reg	67,727.00	19,573.10	87,300.10
FLO	15	605C	3605	F	1.00	00012037	CORRECTIONAL OFFICER - LEAD	Hall,Bernard J	5/13/1987	9	10	Reg	69,294.00	20,025.97	89,319.97
FLO	15	605C	3605	F	1.00	00020972	CORRECTIONAL OFFICER	HALL,ROSALYN	1/14/2013	7	2	Reg	46,760.00	13,513.64	60,273.64
FLO	15	605C	3605	F	1.00	00015659	CORRECTIONAL OFFICER	Harrell,Termika L	12/21/2009	8	3	Reg	52,981.00	15,311.51	68,292.51
FLO	15	605C	3605	F	1.00	00012820	CORRECTIONAL OFFICER - LEAD	Harrington,Edward J	6/11/1989	9	10	Reg	69,294.00	20,025.97	89,319.97
FLO	15	605C	3605	F	1.00	00045574	CORRECTIONAL OFFICER	Harris,Charlene Lashawn	10/23/2013	6	1	Reg	42,685.00	12,335.97	55,020.97

DEPARTMENT OF CORRECTIONS (FLO) SCHEDULE "A" as of JANUARY 30, 2015

Agency	Fiscal Year	Prgm Code	Activity	Vac Stat	FTE	Position Number	Position Title	Employee Name	Hire Date	Grade	Step	Job Status	Salary	Fringe Benefits - 28.9%	Total
FLO	15	605C	3605	F	1.00	00032699	CORRECTIONAL OFFICER	Hart, Hazel P	10/4/2004	8	10	Reg	62,907.00	18,180.12	81,087.12
FLO	15	605C	3605	F	1.00	00027024	CORRECTIONAL OFFICER	Harvey, Jaleesa Nicole	2/1/2010	8	3	Reg	52,981.00	15,311.51	68,292.51
FLO	15	605C	3605	F	1.00	00042460	CORRECTIONAL OFFICER	Hawkins, Terencya C	2/24/2014	6	1	Reg	42,685.00	12,335.97	55,020.97
FLO	15	605C	3605	F	1.00	00002254	CORRECTIONAL OFFICER	Helms, Richard P	12/24/2007	8	5	Reg	55,817.00	16,131.11	71,948.11
FLO	15	605C	3605	F	1.00	00005546	CORRECTIONAL OFFICER	Henderson, Jr., Lloyd	4/28/2008	8	4	Reg	54,399.00	15,721.31	70,120.31
FLO	15	605C	3605	F	1.00	00012206	CORRECTIONAL OFFICER	Henson, Omar	1/27/2014	6	1	Reg	42,685.00	12,335.97	55,020.97
FLO	15	605C	3605	F	1.00	00012535	CORRECTIONAL OFFICER	Hill, Jr., Solomon	8/26/2013	6	2	Reg	43,817.00	12,663.11	56,480.11
FLO	15	605C	3605	F	1.00	00008771	CORRECTIONAL OFFICER	Holland, Donald L	6/17/1991	8	10	Reg	62,907.00	18,180.12	81,087.12
FLO	15	605C	3605	F	1.00	00002573	CORRECTIONAL OFFICER - LEAD	Holladay, Van C	1/11/1994	9	8	Reg	66,160.00	19,120.24	85,280.24
FLO	15	605C	3605	F	1.00	00021252	CORRECTIONAL OFFICER - LEAD	Hollaway, Joe S	12/31/1998	9	7	Reg	64,593.00	18,667.38	83,260.38
FLO	15	605C	3605	F	1.00	00010005	CORRECTIONAL OFFICER	Hunter, Dara D	10/14/2008	8	5	Reg	55,817.00	16,131.11	71,948.11
FLO	15	605C	3605	F	1.00	00045845	CORRECTIONAL OFFICER	Huskin, Lawrence S	12/22/2009	8	3	Reg	52,981.00	15,311.51	68,292.51
FLO	15	605C	3605	F	1.00	00029037	SUPVY CORRECTIONAL OFFICER	Ibeawuchi, Obiloma L	2/1/1988	11	0	Reg	73,189.37	21,151.73	94,341.10
FLO	15	605C	3605	F	1.00	00033553	CORRECTIONAL OFFICER	Ihezie, Chima O	11/23/2009	8	3	Reg	52,981.00	15,311.51	68,292.51
FLO	15	605C	3605	F	1.00	00032384	CORRECTIONAL OFFICER	Jabbe, Alhaji I	1/19/2010	8	3	Reg	52,981.00	15,311.51	68,292.51
FLO	15	605C	3605	F	1.00	00019783	CORRECTIONAL OFFICER	Jacks, Iman	8/26/2013	6	2	Reg	43,817.00	12,663.11	56,480.11
FLO	15	605C	3605	F	1.00	00006948	CORRECTIONAL OFFICER	Jameson, Carl W	11/9/1987	8	10	Reg	62,907.00	18,180.12	81,087.12
FLO	15	605C	3605	F	1.00	00026478	CORRECTIONAL OFFICER - LEAD	Jefferson, Jr., Robert L	3/10/1993	9	8	Reg	66,160.00	19,120.24	85,280.24
FLO	15	605C	3605	F	1.00	00024143	CORRECTIONAL OFFICER	Johnson, Antonio J	7/27/2009	8	3	Reg	52,981.00	15,311.51	68,292.51
FLO	15	605C	3605	F	1.00	00012991	CORRECTIONAL OFFICER	Johnson, Donna Marie	8/15/2011	8	2	Reg	51,563.00	14,901.71	66,464.71
FLO	15	605C	3605	F	1.00	00014129	CORRECTIONAL OFFICER	Johnson, Jacqueline J	11/9/2009	8	3	Reg	52,981.00	15,311.51	68,292.51
FLO	15	605C	3605	F	1.00	00025238	CORRECTIONAL OFFICER	Johnson, Laveita S	10/22/2009	8	4	Reg	54,399.00	15,721.31	70,120.31
FLO	15	605C	3605	F	1.00	00025586	SUPVY CORRECTIONAL OFFICER	Jones, Gertrude E	4/27/1990	11	0	Reg	75,175.58	21,725.74	96,901.32
FLO	15	605C	3605	F	1.00	00020566	CORRECTIONAL OFFICER	Jordan, George T	4/7/1993	8	9	Reg	61,489.00	17,770.32	79,259.32
FLO	15	605C	3605	F	1.00	00077826	CORRECTIONAL OFFICER	Joshua, Taiye O	5/6/2013	7	2	Reg	46,760.00	13,513.64	60,273.64
FLO	15	605C	3605	F	1.00	00019806	CORRECTIONAL OFFICER	Kern, Patrick T	12/5/2011	8	2	Reg	51,563.00	14,901.71	66,464.71
FLO	15	605C	3605	F	1.00	00020255	CORRECTIONAL OFFICER	Kiang, Stephanie A	8/26/2013	6	2	Reg	43,817.00	12,663.11	56,480.11
FLO	15	605C	3605	F	1.00	00011033	CORRECTIONAL OFFICER	Kilpatrick, Rashad K	10/15/2007	8	5	Reg	55,817.00	16,131.11	71,948.11
FLO	15	605C	3605	F	1.00	00010397	CORRECTIONAL OFFICER	King, Eric Lee	3/7/2005	8	10	Reg	62,907.00	18,180.12	81,087.12
FLO	15	605C	3605	F	1.00	00033748	CORRECTIONAL OFFICER	Kola, Agbonkehit Dennis	2/24/2014	6	1	Reg	42,685.00	12,335.97	55,020.97
FLO	15	605C	3605	F	1.00	00010149	CORRECTIONAL OFFICER	Komegay, Natasha T	3/11/2009	8	4	Reg	54,399.00	15,721.31	70,120.31
FLO	15	605C	3605	F	1.00	00024136	CORRECTIONAL OFFICER	Lacey, Laisha N	8/15/2011	8	2	Reg	51,563.00	14,901.71	66,464.71
FLO	15	605C	3605	F	1.00	00010697	CORRECTIONAL OFFICER	Lapaix, Remy Teodoro	3/15/2010	8	3	Reg	52,981.00	15,311.51	68,292.51
FLO	15	605C	3605	F	1.00	00013941	CORRECTIONAL OFFICER - LEAD	Lester, Gerald L	11/14/1990	9	8	Reg	66,160.00	19,120.24	85,280.24
FLO	15	605C	3605	F	1.00	00010327	CORRECTIONAL OFFICER	Lewis, Julian B	3/5/2007	8	5	Reg	55,817.00	16,131.11	71,948.11
FLO	15	605C	3605	F	1.00	00008013	CORRECTIONAL OFFICER	Lewis, Thomas R	2/21/2006	8	10	Reg	62,907.00	18,180.12	81,087.12
FLO	15	605C	3605	F	1.00	00017587	CORRECTIONAL OFFICER	Linton, Ashley V	7/28/2014	6	1	Reg	42,685.00	12,335.97	55,020.97
FLO	15	605C	3605	F	1.00	00029046	CORRECTIONAL OFFICER	Logan, Marion L	5/10/2010	8	2	Reg	51,563.00	14,901.71	66,464.71
FLO	15	605C	3605	F	1.00	00012250	CORRECTIONAL OFFICER	Logan, Tiara T	1/27/2014	6	1	Reg	42,685.00	12,335.97	55,020.97
FLO	15	605C	3605	F	1.00	00033131	CORRECTIONAL OFFICER	Mahmood, Ashad X	8/11/1991	8	10	Reg	62,907.00	18,180.12	81,087.12
FLO	15	605C	3605	F	1.00	00032710	CORRECTIONAL OFFICER - LEAD	Makins, Dionne A	1/30/2012	9	9	Reg	67,727.00	19,573.10	87,300.10
FLO	15	605C	3605	F	1.00	00025704	CORRECTIONAL OFFICER	Mbaraga, Catherine M	8/25/2014	6	1	Reg	42,685.00	12,335.97	55,020.97
FLO	15	605C	3605	F	1.00	00007903	CORRECTIONAL OFFICER	McCarthy, Larry F	5/24/1988	8	10	Reg	62,907.00	18,180.12	81,087.12
FLO	15	605C	3605	F	1.00	00026423	CORRECTIONAL OFFICER	Memudu, Lateef A.	10/7/2013	6	2	Reg	43,817.00	12,663.11	56,480.11
FLO	15	605C	3605	F	1.00	00020208	CORRECTIONAL OFFICER	Mendez, Juan A	10/24/1988	8	10	Reg	62,907.00	18,180.12	81,087.12
FLO	15	605C	3605	F	1.00	00010007	CORRECTIONAL OFFICER	Midgel, Delisa M	4/9/2012	8	2	Reg	51,563.00	14,901.71	66,464.71
FLO	15	605C	3605	F	1.00	00001696	CORRECTIONAL OFFICER	Mills, Jermaine B	9/24/2012	7	2	Reg	46,760.00	13,513.64	60,273.64
FLO	15	605C	3605	F	1.00	00005542	CORRECTIONAL OFFICER	Mitchell Jr., Arthur N	8/1/1988	8	10	Reg	62,907.00	18,180.12	81,087.12
FLO	15	605C	3605	F	1.00	00004724	CORRECTIONAL OFFICER	Moody, Kevin E	5/26/1984	8	10	Reg	62,907.00	18,180.12	81,087.12

DEPARTMENT OF CORRECTIONS (FLO) SCHEDULE "A" as of JANUARY 30, 2015

Agency	Fiscal Year	Pgm Code	Activity	Vac Stat	FTE	Position Number	Position Title	Employee Name	Hire Date	Grade	Step	Job Status	Salary	Fringe Benefits	Total
FLO	15	605C	3605	F	1.00	00015533	CORRECTIONAL OFFICER	Moore, Jerry M	1/30/1990	8	10	Reg	62,907.00	18,180.12	81,087.12
FLO	15	605C	3605	F	1.00	00016780	CORRECTIONAL OFFICER	Moore, Quinlin S	2/25/1992	8	10	Reg	62,907.00	18,180.12	81,087.12
FLO	15	605C	3605	F	1.00	00017513	CORRECTIONAL OFFICER	Morgan, Paullette R	11/9/1987	8	10	Reg	62,907.00	18,180.12	81,087.12
FLO	15	605C	3605	F	1.00	00013510	CORRECTIONAL OFFICER	Moseley, Sherrile L	4/17/2007	8	5	Reg	55,817.00	16,131.11	71,948.11
FLO	15	605C	3605	F	1.00	00026155	LEAD CORRECTIONAL OFC	Motanya, Frederick A	7/14/1993	9	9	Reg	67,727.00	19,573.10	87,300.10
FLO	15	605C	3605	F	1.00	00001797	CORRECTIONAL OFFICER	Mouzone, Jyreeka	10/14/2008	8	3	Reg	52,981.00	15,311.51	68,292.51
FLO	15	605C	3605	F	1.00	00025531	SUPV CORRECTIONAL OFFICER	Nadfor, Henry	2/25/2013	11	0	Reg	72,234.56	20,875.79	93,110.35
FLO	15	605C	3605	F	1.00	00016118	CORRECTIONAL OFFICER	Nivens, Eleanor	9/16/1993	8	9	Reg	61,489.00	17,770.32	79,259.32
FLO	15	605C	3605	F	1.00	00033604	CORRECTIONAL OFFICER	Nkernkeng, Fonkeng D	10/7/2013	6	2	Reg	43,817.00	12,663.11	56,480.11
FLO	15	605C	3605	F	1.00	00008558	CORRECTIONAL OFFICER	Nnorom, Glory U	8/26/2013	6	2	Reg	43,817.00	12,663.11	56,480.11
FLO	15	605C	3605	F	1.00	00007744	CORRECTIONAL OFFICER	Nurse, Gregory L	2/17/2009	8	4	Reg	54,399.00	15,721.31	70,120.31
FLO	15	605C	3605	F	1.00	00045448	CORRECTIONAL OFFICER	Obi, Hyginus E	10/7/2012	6	2	Reg	43,817.00	12,663.11	56,480.11
FLO	15	605C	3605	F	1.00	00001995	CORRECTIONAL OFFICER	Ogoh, Motunde G	6/18/2012	7	3	Reg	48,042.00	13,884.14	61,926.14
FLO	15	605C	3605	F	1.00	00013413	LEAD CORRECTIONAL OFC	Ojo, Theophilus O	9/9/1991	9	9	Reg	67,727.00	19,573.10	87,300.10
FLO	15	605C	3605	F	1.00	00025829	CORRECTIONAL OFFICER	Okoye, Cyril C	4/9/2012	8	2	Reg	51,563.00	14,901.71	66,464.71
FLO	15	605C	3605	F	1.00	00009725	CORRECTIONAL OFFICER	Oladapo, Olujumoke A	12/22/2008	8	4	Reg	54,399.00	15,721.31	70,120.31
FLO	15	605C	3605	F	1.00	00025147	CORRECTIONAL OFFICER	Olalundun, Olufermi	8/26/2013	6	2	Reg	43,817.00	12,663.11	56,480.11
FLO	15	605C	3605	F	1.00	00010907	CORRECTIONAL OFFICER	Olubun, Mariane	6/2/2014	6	1	Reg	42,485.00	12,663.11	55,020.97
FLO	15	605C	3605	F	1.00	00001190	CORRECTIONAL OFFICER	Olubasusi, Benjamin R	8/30/2010	8	2	Reg	51,563.00	14,901.71	66,464.71
FLO	15	605C	3605	F	1.00	00016283	CORRECTIONAL OFFICER	Olubode, Matthew O	8/30/2010	8	2	Reg	51,563.00	14,901.71	66,464.71
FLO	15	605C	3605	F	1.00	00022021	CORRECTIONAL OFFICER	Olugbarniye, John Sunday	1/3/2011	8	2	Reg	51,563.00	14,901.71	66,464.71
FLO	15	605C	3605	F	1.00	00026388	CORRECTIONAL OFFICER	Oromona, Johnson	1/14/2013	7	2	Reg	46,760.00	13,513.64	60,273.64
FLO	15	605C	3605	F	1.00	00010628	CORRECTIONAL OFFICER	Otimovogun, Johnson O	7/28/2014	6	1	Reg	42,485.00	12,335.97	55,020.97
FLO	15	605C	3605	F	1.00	00045576	CORRECTIONAL OFFICER	Oyelami, Matthew O	1/19/2010	8	3	Reg	52,981.00	15,311.51	68,292.51
FLO	15	605C	3605	F	1.00	00008967	CORRECTIONAL OFFICER	Peck, Fredrick B	8/18/2008	8	4	Reg	54,399.00	15,721.31	70,120.31
FLO	15	605C	3605	F	1.00	00025465	Maintenance Worker	Queen, Denise W	6/16/1991	8	10	Reg	62,907.00	18,180.12	81,087.12
FLO	15	605C	3605	F	1.00	00010330	CORRECTIONAL OFFICER	Rahrovani, Payam	7/28/2014	7	4	Reg	47,070.40	13,603.35	60,673.75
FLO	15	605C	3605	F	1.00	00016483	CORRECTIONAL OFFICER	Rana, Arshad	12/5/2011	8	7	Reg	58,653.00	16,950.72	75,603.72
FLO	15	605C	3605	F	1.00	00033399	CORRECTIONAL OFFICER	Roberson, Antwon W	11/23/2009	8	4	Reg	54,399.00	15,721.31	70,120.31
FLO	15	605C	3605	F	1.00	00009913	CORRECTIONAL OFFICER	Robinson, Nathaniel	8/6/2007	8	5	Reg	55,817.00	16,131.11	71,948.11
FLO	15	605C	3605	F	1.00	00033625	CORRECTIONAL OFFICER	Robinson, Shana T	3/17/2008	8	5	Reg	55,817.00	16,131.11	71,948.11
FLO	15	605C	3605	F	1.00	00011155	CORRECTIONAL OFFICER	Rodriguez, Pablo A	5/7/1990	8	10	Reg	62,907.00	18,180.12	81,087.12
FLO	15	605C	3605	F	1.00	00009501	CORRECTIONAL OFFICER	Rogers, Tonya M	2/1/2010	8	3	Reg	52,981.00	15,311.51	68,292.51
FLO	15	605C	3605	F	1.00	00010286	CORRECTIONAL OFFICER - LEAD	Rafimi, Henry Kalawole	6/27/2005	9	8	Reg	66,160.00	19,120.24	85,280.24
FLO	15	605C	3605	F	1.00	00010112	CORRECTIONAL OFFICER	Sanchez, Guillermo	9/24/2012	7	9	Reg	55,734.00	16,107.13	71,841.13
FLO	15	605C	3605	F	1.00	00001128	CORRECTIONAL OFFICER	Sands, Robert W	7/5/1988	8	10	Reg	62,907.00	18,180.12	81,087.12
FLO	15	605C	3605	F	1.00	00009714	CORRECTIONAL OFFICER	Saunders, Necole K	8/30/2010	8	2	Reg	51,563.00	14,901.71	66,464.71
FLO	15	605C	3605	F	1.00	00027710	CORRECTIONAL OFFICER	Selders, Vera L	3/6/1994	8	9	Reg	61,489.00	17,770.32	79,259.32
FLO	15	605C	3605	F	1.00	00033778	CORRECTIONAL OFFICER	Shank, Barbara J	5/18/1992	8	10	Reg	62,907.00	18,180.12	81,087.12
FLO	15	605C	3605	F	1.00	00024559	CORRECTIONAL OFFICER	Shank, Barbara J	5/18/1992	8	10	Reg	62,907.00	18,180.12	81,087.12
FLO	15	605C	3605	F	1.00	00017915	CORRECTIONAL OFFICER	Shell, Avon D	8/15/2011	8	2	Reg	51,563.00	14,901.71	66,464.71
FLO	15	605C	3605	F	1.00	00033811	CORRECTIONAL OFFICER	Shepherd, Troy	2/11/2008	8	5	Reg	55,817.00	16,131.11	71,948.11
FLO	15	605C	3605	F	1.00	00045443	CORRECTIONAL OFFICER	Sherard, Darion R	2/24/2014	6	1	Reg	42,685.00	12,335.97	55,020.97
FLO	15	605C	3605	F	1.00	00001741	CORRECTIONAL OFFICER - LEAD	Sholay, John O	10/18/1989	9	8	Reg	66,160.00	19,120.24	85,280.24
FLO	15	605C	3605	F	1.00	00018003	CORRECTIONAL OFFICER	Smith, Lynnell	2/17/2009	8	4	Reg	54,399.00	15,721.31	70,120.31
FLO	15	605C	3605	F	1.00	00045585	CORRECTIONAL OFFICER	Smith, Temeka S	8/30/2010	8	2	Reg	51,563.00	14,901.71	66,464.71
FLO	15	605C	3605	F	1.00	00045589	CORRECTIONAL OFFICER	Smith, Tiffany L	8/30/2010	8	2	Reg	51,563.00	14,901.71	66,464.71
FLO	15	605C	3605	F	1.00	00036395	CORRECTIONAL OFFICER	Spain, Germaine	12/21/2009	8	3	Reg	52,981.00	15,311.51	68,292.51
FLO	15	605C	3605	F	1.00	00033777	CORRECTIONAL OFFICER	Starkes, Alroy L	6/26/1987	8	10	Reg	62,907.00	18,180.12	81,087.12
FLO	15	605C	3605	F	1.00	00033777	CORRECTIONAL OFFICER	Stewart, Denise E	12/8/1993	8	9	Reg	61,489.00	17,770.32	79,259.32

DEPARTMENT OF CORRECTIONS (FLO) SCHEDULE "A" as of JANUARY 30, 2015

Agency	Fiscal Year	Pgm Code	Activity	Vac Stat	FTE	Position Number	Position Title	Employee Name	Hire Date	Grade	Step	Job Status	Salary	Fringe Benefits - 28.9%	Total
FLO	15	605C	3605	F	1.00	00042468	CORRECTIONAL OFFICER	Stewart,Lachonne L	1/30/2012	8	10	Reg	62,907.00	18,180.12	81,087.12
FLO	15	605C	3605	F	1.00	00010714	CORRECTIONAL OFFICER	Sumter,Wille J	12/19/1988	8	10	Reg	62,907.00	18,180.12	81,087.12
FLO	15	605C	3605	F	1.00	00029049	SUPV CORRECTIONAL OFFICER	Tates,Joyce E	1/23/2006	11	0	Reg	72,234.56	20,875.79	93,110.35
FLO	15	605C	3605	F	1.00	00016288	CORRECTIONAL OFFICER	Taylor,Andre	8/26/2013	6	2	Reg	43,817.00	12,663.11	56,480.11
FLO	15	605C	3605	F	1.00	00073132	CORRECTIONAL OFFICER	Taylor,Brandon J	9/13/2010	8	2	Reg	51,563.00	14,901.71	66,464.71
FLO	15	605C	3605	F	1.00	00024140	CORRECTIONAL OFFICER	Thomas,Michelle L	8/18/2008	8	3	Reg	52,981.00	15,311.51	68,292.51
FLO	15	605C	3605	F	1.00	00033520	CORRECTIONAL OFFICER	Talessa,Liben Berni	4/1/2013	7	2	Reg	46,760.00	13,513.64	60,273.64
FLO	15	605C	3605	F	1.00	00033129	CORRECTIONAL OFFICER - LEAD	Ukegbu,Nairbe D	3/28/1996	9	8	Reg	66,160.00	19,120.24	85,280.24
FLO	15	605C	3605	F	1.00	00073133	CORRECTIONAL OFFICER	Walker,Indira K	9/13/2010	8	2	Reg	51,563.00	14,901.71	66,464.71
FLO	15	605C	3605	F	1.00	00020391	LEAD CORRECTIONAL OFC	Wallace,Ernest N	6/28/1992	9	9	Reg	67,727.00	19,573.10	87,300.10
FLO	15	605C	3605	F	1.00	00012727	CORRECTIONAL OFFICER	Walker,Dawn Renee	3/17/2008	8	5	Reg	55,817.00	16,131.11	71,948.11
FLO	15	605C	3605	F	1.00	00033817	CORRECTIONAL OFFICER	Wannamaker,Ruby	7/15/1991	8	10	Reg	62,907.00	18,180.12	81,087.12
FLO	15	605C	3605	F	1.00	0002176	CORRECTIONAL OFFICER	Ward Jr.,Walter T	9/24/2012	7	2	Reg	46,760.00	13,513.64	60,273.64
FLO	15	605C	3605	F	1.00	00001816	CORRECTIONAL OFFICER	Washington,Dana L	8/31/1988	8	10	Reg	62,907.00	18,180.12	81,087.12
FLO	15	605C	3605	F	1.00	00012015	CORRECTIONAL OFFICER	Watson,Marlene W	5/2/2005	8	10	Reg	62,907.00	18,180.12	81,087.12
FLO	15	605C	3605	F	1.00	00018152	CORRECTIONAL OFFICER - LEAD	Wellington,Rufus L	11/26/1984	9	10	Reg	69,294.00	20,025.97	89,319.97
FLO	15	605C	3605	F	1.00	00010228	CORRECTIONAL OFFICER - LEAD	Whitby Jr.,Austin	3/3/1987	9	9	Reg	67,727.00	19,573.10	87,300.10
FLO	15	605C	3605	F	1.00	00002133	CORRECTIONAL OFFICER	Whitehead,Christina D	3/25/2013	7	2	Reg	46,760.00	13,513.64	60,273.64
FLO	15	605C	3605	F	1.00	00017069	CORRECTIONAL OFFICER - LEAD	Whitfield,Michael	10/15/2007	9	6	Reg	63,026.00	18,214.51	81,240.51
FLO	15	605C	3605	F	1.00	00010696	CORRECTIONAL OFFICER	Wiley,Maricia D	1/31/2011	8	2	Reg	51,563.00	14,901.71	66,464.71
FLO	15	605C	3605	F	1.00	00015204	CORRECTIONAL OFFICER	Williams,Carmen L	9/21/2009	8	3	Reg	52,981.00	15,311.51	68,292.51
FLO	15	605C	3605	F	1.00	00015632	SUPV CORRECTIONAL OFFICER	Williams,Cornelia A	1/10/2005	11	0	Reg	72,234.56	20,875.79	93,110.35
FLO	15	605C	3605	F	1.00	00017337	CORRECTIONAL OFFICER	Williams,Jami D	8/25/2014	6	1	Reg	42,685.00	12,335.97	55,020.97
FLO	15	605C	3605	F	1.00	00025250	CORRECTIONAL OFFICER	Williams,Lonnell A	4/28/2008	8	4	Reg	54,399.00	15,721.31	70,120.31
FLO	15	605C	3605	F	1.00	00010372	CORRECTIONAL OFFICER	Williams,Yeasli L	9/24/2007	8	5	Reg	55,817.00	16,131.11	71,948.11
FLO	15	605C	3605	F	1.00	00026806	CORRECTIONAL OFFICER	Wilson,Erica S	5/27/2008	8	4	Reg	54,399.00	15,721.31	70,120.31
FLO	15	605C	3605	F	1.00	00010629	CORRECTIONAL OFFICER	Windear,Michael A.	2/11/2008	8	4	Reg	54,399.00	15,721.31	70,120.31
FLO	15	605C	3605	F	1.00	00026025	LEAD CORRECTIONAL OFC	Wofford,Betty J	3/4/1995	9	8	Reg	66,160.00	19,120.24	85,280.24
FLO	15	605D	3605	F	1.00	00009598	CORRECTIONAL PGM SPEC	Riddick,James	6/23/2008	12	0	Reg	84,827.71	24,515.21	109,342.92
FLO	15	605F	3605	F	1.00	00003811	CORRECTIONAL OFFICER	Adams,Charles T	7/6/2009	8	8	Reg	60,071.00	17,360.52	77,431.52
FLO	15	605F	3605	F	1.00	00021680	CORRECTIONAL OFFICER - LEAD	Aderinkola,Rufus O	6/8/2009	9	6	Reg	63,026.00	18,214.51	81,240.51
FLO	15	605F	3605	F	1.00	00017250	CORRECTIONAL OFFICER - LEAD	Allen,Dexter W	12/23/1988	9	10	Reg	69,294.00	20,025.97	89,319.97
FLO	15	605F	3605	F	1.00	00015544	CORRECTIONAL OFFICER	Barreto,Manuel A	10/26/2009	8	3	Reg	52,981.00	15,311.51	68,292.51
FLO	15	605F	3605	F	1.00	00002431	CORRECTIONAL OFFICER - LEAD	Becton,Lynwood E	2/6/1995	9	8	Reg	66,160.00	19,120.24	85,280.24
FLO	15	605F	3605	F	1.00	00032808	CORRECTIONAL OFFICER	Brokenborough,Lisa B	8/7/2006	8	8	Reg	60,071.00	17,360.52	77,431.52
FLO	15	605F	3605	F	1.00	00008017	CORRECTIONAL OFFICER	Brown,Rasheeda	12/22/2008	8	4	Reg	60,071.00	17,360.52	77,431.52
FLO	15	605F	3605	F	1.00	00015348	CORRECTIONAL OFFICER	Carroll,Latonia M.	12/20/2010	8	2	Reg	51,563.00	14,901.71	66,464.71
FLO	15	605F	3605	F	1.00	00017197	CORRECTIONAL OFFICER	Claiborne,Allen J	3/11/2008	8	10	Reg	62,907.00	18,180.12	81,087.12
FLO	15	605F	3605	F	1.00	00008040	CORRECTIONAL OFFICER	Clinkscale,Connie	6/15/1992	8	10	Reg	62,907.00	18,180.12	81,087.12
FLO	15	605F	3605	F	1.00	00012521	CORRECTIONAL OFFICER	Conner,William J	7/27/2009	8	3	Reg	52,981.00	15,311.51	68,292.51
FLO	15	605F	3605	F	1.00	00011984	CORRECTIONAL OFFICER - LEAD	Dowery,Darrell L	7/27/1992	9	9	Reg	67,727.00	19,573.10	87,300.10
FLO	15	605F	3605	F	1.00	00010234	CORRECTIONAL OFFICER	Epps,David Tyrone	8/15/2011	8	2	Reg	51,563.00	14,901.71	66,464.71
FLO	15	605F	3605	F	1.00	00026023	CORRECTIONAL OFFICER	Green,Renee T	3/5/1989	8	10	Reg	62,907.00	18,180.12	81,087.12
FLO	15	605F	3605	F	1.00	00033338	CORRECTIONAL OFFICER	Grooms,Kimberly N	12/24/2007	8	5	Reg	55,817.00	16,131.11	71,948.11
FLO	15	605F	3605	F	1.00	00009894	CORRECTIONAL OFFICER	Harris,Stephen B	10/24/1988	8	10	Reg	62,907.00	18,180.12	81,087.12
FLO	15	605F	3605	F	1.00	00006966	SUPV CORRECTIONAL OFFICER	Henry,Alvin	2/11/2013	11	0	Reg	72,234.56	20,875.79	93,110.35
FLO	15	605F	3605	F	1.00	00009801	CORRECTIONAL OFFICER	Ibidapo,Michael A	4/17/2007	8	5	Reg	55,817.00	16,131.11	71,948.11
FLO	15	605F	3605	F	1.00	00020441	CORRECTIONAL OFFICER	Jackson,Darryl J.	6/18/2012	7	3	Reg	48,042.00	13,884.14	61,926.14
FLO	15	605F	3605	F	1.00	00010445	CORRECTIONAL OFFICER	Julien,Shelby M	10/14/2008	8	5	Reg	55,817.00	16,131.11	71,948.11

DEPARTMENT OF CORRECTIONS (FLO) SCHEDULE "A" as of JANUARY 30, 2015

Agency	Fiscal Year	Pgm Code	Activity	Vac Stat	FTE	Position Number	Position Title	Employee Name	Hire Date	Grade	Step	Job Status	Salary	Fringe Benefits - 28.9%	Total
FLO	15	605F	3605	F	1.00	00032995	CORRECTIONAL OFFICER - LEAD	Knox, Melvin L	5/18/1997	9	7	Reg	64,593.00	18,667.38	83,260.38
FLO	15	605F	3605	F	1.00	00006131	CORRECTIONAL OFFICER	Lancaster Jr., Anthony D	10/15/2007	9	4	Reg	59,892.00	17,308.79	77,200.79
FLO	15	605F	3605	F	1.00	00009296	CORRECTIONAL OFFICER	Latisaw, LaShawn T	7/16/2009	8	4	Reg	54,399.00	15,721.31	70,120.31
FLO	15	605F	3605	F	1.00	00008192	CORRECTIONAL OFFICER	Long, Kandiss J	9/24/2012	7	2	Reg	46,760.00	13,513.64	60,273.64
FLO	15	605F	3605	F	1.00	00003775	CORRECTIONAL OFFICER	Mcdermoth, Denzil A	5/2/2009	8	10	Reg	62,907.00	18,180.12	81,087.12
FLO	15	605F	3605	F	1.00	00006017	CORRECTIONAL OFFICER	McGeer, Annie E	9/21/1992	8	10	Reg	62,907.00	18,180.12	81,087.12
FLO	15	605F	3605	F	1.00	00026168	CORRECTIONAL OFFICER	McKinnon, Stephanie R	10/31/2005	8	6	Reg	57,235.00	16,540.92	73,775.92
FLO	15	605F	3605	F	1.00	00010028	CORRECTIONAL OFFICER	MeiChoir, Michael	10/23/1989	8	10	Reg	62,907.00	18,180.12	81,087.12
FLO	15	605F	3605	F	1.00	00033468	CORRECTIONAL OFFICER	Needam, Michael A.	8/25/2014	6	1	Reg	42,685.00	12,335.97	55,020.97
FLO	15	605F	3605	F	1.00	00026850	CORRECTIONAL OFFICER	Nwoosu, Chism B.	1/27/2014	6	1	Reg	42,685.00	12,335.97	55,020.97
FLO	15	605F	3605	F	1.00	00015925	CORRECTIONAL OFFICER	Okarie, Ugochukwu P	4/28/2008	8	4	Reg	54,399.00	15,721.31	70,120.31
FLO	15	605F	3605	F	1.00	00033665	CORRECTIONAL OFFICER	Oviasogie, Osadebamwen	3/5/2007	8	5	Reg	55,817.00	16,131.11	71,948.11
FLO	15	605F	3605	F	1.00	00011650	CORRECTIONAL OFFICER	Poston II, Paul	6/2/2014	6	1	Reg	42,685.00	12,335.97	55,020.97
FLO	15	605F	3605	F	1.00	00025567	CORRECTIONAL OFFICER	Robinson, Leitha A.	11/21/1991	8	10	Reg	62,907.00	18,180.12	81,087.12
FLO	15	605F	3605	F	1.00	00025191	CORRECTIONAL OFFICER - LEAD	Scott, Roman	10/24/1988	9	10	Reg	69,294.00	20,025.97	89,319.97
FLO	15	605F	3605	F	1.00	00008447	CORRECTIONAL OFFICER	Sumner, Tiffany D	4/9/2012	8	2	Reg	51,563.00	14,901.71	66,464.71
FLO	15	605F	3605	F	1.00	00033837	CORRECTIONAL OFFICER	Sulton, Crystal A	12/17/1997	8	9	Reg	61,489.00	17,770.32	79,259.32
FLO	15	605F	3605	F	1.00	00023719	CORRECTIONAL OFFICER - LEAD	Taylor, Angela A	11/9/1987	9	10	Reg	69,294.00	20,025.97	89,319.97
FLO	15	605F	3605	F	1.00	00027061	CORRECTIONAL OFFICER	Trotter, Charles	4/25/1988	8	10	Reg	62,907.00	18,180.12	81,087.12
FLO	15	605F	3605	F	1.00	00005488	CORRECTIONAL OFFICER	Williams, Albert	10/13/2009	8	3	Reg	52,981.00	15,311.51	68,292.51
FLO	15	605F	3605	F	1.00	00025681	CORRECTIONAL OFFICER	Williams, Freddie L	8/16/1996	8	9	Reg	61,489.00	17,770.32	79,259.32
FLO	15	605F	3605	F	1.00	00010736	CORRECTIONAL OFFICER	Williams, Terrance G.	3/25/2013	7	2	Reg	46,760.00	13,513.64	60,273.64
FLO	15	605F	3605	F	1.00	00073148	CORRECTIONAL OFFICER	Adeniji, Ayoala O	6/21/2010	8	2	Reg	51,563.00	14,901.71	66,464.71
FLO	15	605G	3605	F	1.00	0004539	CORRECTIONAL OFFICER	Brooks, Satanya	7/21/2008	8	9	Reg	61,489.00	17,770.32	79,259.32
FLO	15	605G	3605	F	1.00	00022695	CORRECTIONAL OFFICER - LEAD	Johnson, Jannese J	11/21/1993	9	8	Reg	66,160.00	19,120.24	85,280.24
FLO	15	605G	3605	F	1.00	00017911	SUPV CORRECTIONAL OFFICER	Kendall, Brian Keith	12/2/2013	12	0	Reg	77,143.00	22,294.33	99,437.33
FLO	15	605G	3605	F	1.00	00012913	CORRECTIONAL OFFICER	Kiffs, Sheila	3/10/1992	8	10	Reg	62,907.00	18,180.12	81,087.12
FLO	15	605G	3605	F	1.00	00002623	CORRECTIONAL OFFICER	Muhammad, Francine A	11/5/1990	8	10	Reg	62,907.00	18,180.12	81,087.12
FLO	15	605G	3605	F	1.00	00027102	CORRECTIONAL OFFICER	Okpara, Harry O	11/13/2007	8	5	Reg	55,817.00	16,131.11	71,948.11
FLO	15	605G	3605	F	1.00	00009804	CORRECTIONAL OFFICER	Rice, Edward E	10/13/2009	8	3	Reg	52,981.00	15,311.51	68,292.51
FLO	15	605G	3605	F	1.00	00007860	CORRECTIONAL OFFICER	Ridley, Shadonna R	1/5/2009	8	4	Reg	54,399.00	15,721.31	70,120.31
FLO	15	605G	3605	F	1.00	00021608	CORRECTIONAL OFFICER - LEAD	Thomas, Curtis C	7/27/1992	9	9	Reg	67,727.00	19,573.10	87,300.10
FLO	15	605G	3605	F	1.00	00029031	SUPV CORRECTIONAL OFFICER	Vinyard, Eric S	11/5/2012	12	0	Reg	83,430.00	24,111.27	107,541.27
FLO	15	605G	3605	F	1.00	00000980	CORRECTIONAL OFFICER	Watson, Paul L	3/16/1989	8	10	Reg	62,907.00	18,180.12	81,087.12
FLO	15	605G	3605	F	1.00	00017772	CORRECTIONAL OFFICER - LEAD	Winkfield, Thomas E	5/3/1989	9	9	Reg	67,727.00	19,573.10	87,300.10
FLO	15	605H	3605	F	1.00	00045459	CORRECTIONAL OFFICER	Abosede, Olubunmi	3/25/2013	7	2	Reg	46,760.00	13,513.64	60,273.64
FLO	15	605H	3605	F	1.00	00021139	CORRECTIONAL OFFICER	Adebiyi, Adedaji	4/8/2013	7	2	Reg	46,760.00	13,513.64	60,273.64
FLO	15	605H	3605	F	1.00	00077825	CORRECTIONAL OFFICER	Ajagunyi, Peter A	5/6/2013	7	2	Reg	49,324.00	14,254.64	63,578.64
FLO	15	605H	3605	F	1.00	00045586	CORRECTIONAL OFFICER	Allen, Nathaniel	12/7/2009	7	4	Reg	49,324.00	14,254.64	63,578.64
FLO	15	605H	3605	F	1.00	00072979	CORRECTIONAL OFFICER	Amegran, Kokouvi Momo	8/30/2010	8	2	Reg	51,563.00	14,901.71	66,464.71
FLO	15	605H	3605	F	1.00	00002610	CORRECTIONAL OFFICER	Andemichael, Temesghen	8/15/2011	8	2	Reg	51,563.00	14,901.71	66,464.71
FLO	15	605H	3605	F	1.00	00026115	CORRECTIONAL OFFICER	Animasan, Babalunde A	7/14/2014	6	1	Reg	42,685.00	12,335.97	55,020.97
FLO	15	605H	3605	F	1.00	00008567	CORRECTIONAL OFFICER	Annan, Esther	8/26/2013	6	1	Reg	43,817.00	12,663.11	56,480.11
FLO	15	605H	3605	F	1.00	00008236	CORRECTIONAL OFFICER	Aryee, Samuel	10/20/2014	6	1	Reg	42,685.00	12,335.97	55,020.97
FLO	15	605H	3605	F	1.00	00077866	CORRECTIONAL OFFICER	Asekomehe, Umaru	6/3/2013	7	2	Reg	46,760.00	13,513.64	60,273.64
FLO	15	605H	3605	F	1.00	00032774	CORRECTIONAL OFFICER	Austin, DaShaun R	6/18/2012	7	3	Reg	48,042.00	13,884.14	61,926.14
FLO	15	605H	3605	F	1.00	00032848	CORRECTIONAL OFFICER	Ayodele, Ferni	3/25/2013	7	2	Reg	46,760.00	13,513.64	60,273.64
FLO	15	605H	3605	F	1.00	00073135	CORRECTIONAL OFFICER	Azubike, Emeka E	9/13/2010	8	2	Reg	51,563.00	14,901.71	66,464.71
FLO	15	605H	3605	F	1.00	00010891	CORRECTIONAL OFFICER	Bailey, McClelland	1/23/2006	8	7	Reg	58,653.00	16,950.72	75,603.72

DEPARTMENT OF CORRECTIONS (FLO) SCHEDULE "A" as of JANUARY 30, 2015

Agency	Fiscal Year	Pgm Code	Activity	Vac Stat	FTE	Position Number	Position Title	Employee Name	Hire Date	Grade	Step	Job Status	Salary	Fringe Benefits - 28.9%	Total
FLO	15	605H	3605	F	0.80	00006259	CORRECTIONAL OFFICER - LEAD	Battle, Julian D	4/5/2010	9	10	Term	69,294.00	20,025.97	89,319.97
FLO	15	605H	3605	F	0.20	00006259	CORRECTIONAL OFFICER - LEAD	Battle, Julian D	4/5/2010	9	10	Term	69,294.00	20,025.97	89,319.97
FLO	15	605H	3605	F	1.00	00012473	CORRECTIONAL OFFICER	Bell, Adrienne J	7/19/2010	8	2	Reg	51,563.00	14,901.71	66,464.71
FLO	15	605H	3605	F	1.00	00011427	CORRECTIONAL OFFICER	Bolanaga, Guillaume	7/28/2014	6	1	Reg	42,685.00	12,335.97	55,020.97
FLO	15	605H	3605	F	1.00	00045442	CORRECTIONAL OFFICER	Bonds Jr, Eugene	9/25/2006	6	5	Reg	55,817.00	16,131.11	71,948.11
FLO	15	605H	3605	F	1.00	00002823	SUVP CORRECTIONAL OFFICER	Boyd II, Ma Rion	9/24/2007	11	0	Reg	70,130.64	20,267.75	90,398.39
FLO	15	605H	3605	F	1.00	00045582	CORRECTIONAL OFFICER	Brown, Dyannda E	4/9/2012	8	2	Reg	51,563.00	14,901.71	66,464.71
FLO	15	605H	3605	F	1.00	00012779	CORRECTIONAL OFFICER	Brown, Theresia N	8/25/2014	6	1	Reg	42,685.00	12,335.97	55,020.97
FLO	15	605H	3605	F	1.00	00009594	CORRECTIONAL OFFICER	Bryacz, Stephanie A	10/20/2014	6	1	Reg	42,685.00	12,335.97	55,020.97
FLO	15	605H	3605	F	1.00	00010011	CORRECTIONAL OFFICER	Buller, Ayana K	8/15/2011	6	2	Reg	51,563.00	14,901.71	66,464.71
FLO	15	605H	3605	F	1.00	00001851	CORRECTIONAL OFFICER	Buller, James E	6/18/1990	8	10	Reg	62,907.00	18,180.12	81,087.12
FLO	15	605H	3605	F	1.00	00016878	CORRECTIONAL OFFICER	Byrd, Ricale R	7/14/2014	6	1	Reg	42,685.00	12,335.97	55,020.97
FLO	15	605H	3605	F	1.00	00008404	CORRECTIONAL OFFICER	Cannedy, Tammy S	7/16/2009	8	3	Reg	52,981.00	15,311.51	68,292.51
FLO	15	605H	3605	F	1.00	00025190	CORRECTIONAL OFFICER	Carman, Jeffrey L	7/27/2009	8	3	Reg	52,981.00	15,311.51	68,292.51
FLO	15	605H	3605	F	1.00	00005263	CORRECTIONAL OFFICER	Chester, Harriette	3/25/2013	7	2	Reg	46,760.00	13,513.64	60,273.64
FLO	15	605H	3605	F	1.00	00017032	CORRECTIONAL OFFICER	Clark, Eric C	9/21/1992	8	10	Reg	62,907.00	18,180.12	81,087.12
FLO	15	605H	3605	F	1.00	00045587	CORRECTIONAL OFFICER	Clark, Nicholas Y	2/1/2010	8	3	Reg	52,981.00	15,311.51	68,292.51
FLO	15	605H	3605	F	1.00	00033164	CORRECTIONAL OFFICER	Cobb, Tiffany N	7/16/2009	8	3	Reg	52,981.00	15,311.51	68,292.51
FLO	15	605H	3605	F	1.00	00018993	CORRECTIONAL OFFICER	Combs, Oliver D	6/18/2012	7	3	Reg	48,042.00	13,884.14	61,926.14
FLO	15	605H	3605	F	1.00	00044551	Monitoring Specialist	Cook, Antoine A	7/29/2013	9	2	Term	44,561.00	12,878.13	57,439.13
FLO	15	605H	3605	F	1.00	00010483	CORRECTIONAL OFFICER	Deik, Christian H	8/15/2011	8	2	Reg	62,907.00	18,180.12	81,087.12
FLO	15	605H	3605	F	1.00	00010247	CORRECTIONAL OFFICER	Dickens, Lewis	7/19/2010	8	10	Reg	62,907.00	18,180.12	81,087.12
FLO	15	605H	3605	F	1.00	00003821	CORRECTIONAL OFFICER	Dreher, Trenita	10/24/2011	8	2	Reg	51,563.00	14,901.71	66,464.71
FLO	15	605H	3605	F	1.00	00012645	CORRECTIONAL OFFICER	Ebini, Lucas B	4/8/2013	7	2	Reg	46,760.00	13,513.64	60,273.64
FLO	15	605H	3605	F	1.00	00021447	CORRECTIONAL OFFICER	Ekanem, Bernard U	9/24/2012	7	2	Reg	46,760.00	13,513.64	60,273.64
FLO	15	605H	3605	F	1.00	00020415	CORRECTIONAL OFFICER	Ellis, Laurine C	3/26/1990	8	10	Reg	62,907.00	18,180.12	81,087.12
FLO	15	605H	3605	F	1.00	00077870	CORRECTIONAL OFFICER	Emakpor, Eloho O	7/14/2014	6	1	Reg	42,685.00	12,335.97	55,020.97
FLO	15	605H	3605	F	1.00	0007870	CORRECTIONAL OFFICER	Euborn, Dominic S	6/17/2013	7	2	Reg	46,760.00	13,513.64	60,273.64
FLO	15	605H	3605	F	1.00	00010625	CORRECTIONAL OFFICER	Fabien, Fritz	10/20/2014	6	1	Reg	42,685.00	12,335.97	55,020.97
FLO	15	605H	3605	F	1.00	00010235	CORRECTIONAL OFFICER	Faietoc, Alabang Nkwelta	4/8/2013	7	2	Reg	46,760.00	13,513.64	60,273.64
FLO	15	605H	3605	F	1.00	00017122	CORRECTIONAL OFFICER	Gillson, Delshauna	2/11/2008	8	4	Reg	54,399.00	15,721.31	70,120.31
FLO	15	605H	3605	F	1.00	00012193	CORRECTIONAL OFFICER	Holley, Chinedu	3/25/2013	7	2	Reg	46,760.00	13,513.64	60,273.64
FLO	15	605H	3605	F	1.00	00077857	CORRECTIONAL OFFICER	Harris, Joveughna W	7/27/2009	8	3	Reg	52,981.00	15,311.51	68,292.51
FLO	15	605H	3605	F	1.00	00010655	CORRECTIONAL OFFICER	Havville, Markita D	5/20/2013	7	2	Reg	46,760.00	13,513.64	60,273.64
FLO	15	605H	3605	F	1.00	00077872	CORRECTIONAL OFFICER	Houghton, Shoneika N	6/17/2013	7	2	Reg	46,760.00	13,513.64	60,273.64
FLO	15	605H	3605	F	1.00	00007608	CORRECTIONAL OFFICER	Hickman, Paifrice N	4/1/2013	7	2	Reg	46,760.00	13,513.64	60,273.64
FLO	15	605H	3605	F	1.00	00021821	CORRECTIONAL OFFICER	Hicks, Joshua J	4/8/2013	7	2	Reg	46,760.00	13,513.64	60,273.64
FLO	15	605H	3605	F	1.00	00017148	CORRECTIONAL OFFICER	Hill, Joseph L	7/17/1989	8	10	Reg	62,907.00	18,180.12	81,087.12
FLO	15	605H	3605	F	1.00	00033635	CORRECTIONAL OFFICER	Holley, Lorraine W	9/17/1991	8	10	Reg	62,907.00	18,180.12	81,087.12
FLO	15	605H	3605	F	1.00	00045455	CORRECTIONAL OFFICER	Ibeawuchi, Uchendu B	9/25/2006	8	6	Reg	57,235.00	16,540.92	73,775.92
FLO	15	605H	3605	F	1.00	00032852	CORRECTIONAL OFFICER	Javed, Khalid	11/20/1991	8	10	Reg	62,907.00	18,180.12	81,087.12
FLO	15	605H	3605	F	1.00	00045591	CORRECTIONAL OFFICER	Jenkins, Claylilia M	5/10/2010	8	2	Reg	51,563.00	14,901.71	66,464.71
FLO	15	605H	3605	F	1.00	00022163	CORRECTIONAL OFFICER - LEAD	Jenkins, Tyrone	3/25/1985	9	10	Reg	69,294.00	20,025.97	89,319.97
FLO	15	605H	3605	F	1.00	00083429	CORRECTIONAL OFFICER - LEAD	Johnson, Jules	2/10/2011	9	10	Reg	69,294.00	20,025.97	89,319.97
FLO	15	605H	3605	F	1.00	00012723	CORRECTIONAL OFFICER	Johnson, Mia N	9/24/2007	8	5	Reg	55,817.00	16,131.11	71,948.11
FLO	15	605H	3605	F	1.00	00000153	CORRECTIONAL OFFICER - LEAD	Jones, Dean Devon Delonta	2/6/2006	9	6	Reg	63,026.00	18,214.51	81,240.51
FLO	15	605H	3605	F	1.00	00004203	CORRECTIONAL OFFICER	Jones, Orlando C	11/24/1987	8	10	Reg	62,907.00	18,180.12	81,087.12
FLO	15	605H	3605	F	1.00	00073134	CORRECTIONAL OFFICER	Kamara, Lassana F	2/24/2014	6	1	Reg	42,685.00	12,335.97	55,020.97
FLO	15	605H	3605	F	1.00	00014059	CORRECTIONAL OFFICER	Kaua, Mansfield K	9/26/1988	8	10	Reg	62,907.00	18,180.12	81,087.12

DEPARTMENT OF CORRECTIONS (FLO) SCHEDULE "A" as of JANUARY 30, 2015

Agency	Fiscal Year	Prgm Code	Activity	Vac Stat	FTE	Position Number	Position Title	Employee Name	Hire Date	Grade	Step	Job Status	Salary	Fringe Benefits - 28.9%	Total
FLO	15	605H	3605	F	1.00	00013478	CORRECTIONAL OFFICER - LEAD	Kinsey III, Goldman	10/13/1987	9	10	Reg	69,294.00	20,025.97	89,319.97
FLO	15	605H	3605	F	1.00	00025201	CORRECTIONAL OFFICER	Kuku, Temitope A	4/8/2013	7	2	Reg	46,760.00	13,513.64	60,273.64
FLO	15	605H	3605	F	1.00	00024497	CORRECTIONAL OFFICER	Union, Theophilus A	2/24/2014	6	1	Reg	42,685.00	12,335.97	55,020.97
FLO	15	605H	3605	F	1.00	00009758	CORRECTIONAL OFFICER	Lusk, Stravos K	9/24/2012	7	2	Reg	46,760.00	13,513.64	60,273.64
FLO	15	605H	3605	F	1.00	00033401	CORRECTIONAL OFFICER	Makins, Carlette	2/10/1994	8	10	Reg	62,907.00	18,180.12	81,087.12
FLO	15	605H	3605	F	1.00	00021255	CORRECTIONAL OFFICER	Mallinder, Christina M	7/14/2014	6	1	Reg	42,685.00	12,335.97	55,020.97
FLO	15	605H	3605	F	1.00	00018192	CORRECTIONAL OFFICER - LEAD	Marr, Shelia T	5/29/1991	9	8	Reg	66,160.00	19,120.24	85,280.24
FLO	15	605H	3605	F	1.00	00021113	CORRECTIONAL OFFICER	Martinez, Michael	1/14/2013	7	2	Reg	46,760.00	13,513.64	60,273.64
FLO	15	605H	3605	F	1.00	00008794	CORRECTIONAL OFFICER - LEAD	Masi, Harcourt	6/18/1990	9	9	Reg	67,727.00	19,573.10	87,300.10
FLO	15	605H	3605	F	1.00	00003395	CORRECTIONAL OFFICER	Mbailow, Chemo	7/28/2014	6	1	Reg	42,685.00	12,335.97	55,020.97
FLO	15	605H	3605	F	1.00	00045579	CORRECTIONAL OFFICER	McAllister, Bonnica E	10/14/2008	8	4	Reg	54,399.00	15,721.31	70,120.31
FLO	15	605H	3605	F	1.00	00045583	CORRECTIONAL OFFICER	McCarter, Melvin J	2/1/2010	8	3	Reg	52,981.00	15,311.51	68,292.51
FLO	15	605H	3605	F	1.00	00016902	CORRECTIONAL OFFICER	McDaniels Jr., Robert Lewis	7/6/2009	8	3	Reg	52,981.00	15,311.51	68,292.51
FLO	15	605H	3605	F	1.00	00082271	CORRECTIONAL OFFICER - LEAD	McDowell, Karlos	2/11/2008	9	4	Reg	59,892.00	17,308.79	77,200.79
FLO	15	605H	3605	F	1.00	00077858	CORRECTIONAL OFFICER	McDowell, Roseline	5/20/2013	7	2	Reg	46,760.00	13,513.64	60,273.64
FLO	15	605H	3605	F	1.00	00020481	CORRECTIONAL OFFICER	Millis, Melissa	6/30/2008	8	4	Reg	54,399.00	15,721.31	70,120.31
FLO	15	605H	3605	F	1.00	00077827	CORRECTIONAL OFFICER	Miranda, Eddy C	5/6/2013	7	2	Reg	46,760.00	13,513.64	60,273.64
FLO	15	605H	3605	F	1.00	00008018	CORRECTIONAL OFFICER	Mitchell, Calvin D	8/19/1996	8	10	Reg	62,907.00	18,180.12	81,087.12
FLO	15	605H	3605	F	1.00	00010027	CORRECTIONAL OFFICER	Moody, Jerrin V	5/11/1987	8	10	Reg	62,907.00	18,180.12	81,087.12
FLO	15	605H	3605	F	1.00	00003380	CORRECTIONAL OFFICER	Moore Jr., James E	3/28/1994	8	7	Reg	58,653.00	16,950.72	75,603.72
FLO	15	605H	3605	F	1.00	00033585	CORRECTIONAL OFFICER	Morgan, Theresa F	4/8/1993	8	10	Reg	62,907.00	18,180.12	81,087.12
FLO	15	605H	3605	F	1.00	00006605	CORRECTIONAL OFFICER - LEAD	Moton, Deborah A	1/23/2006	9	6	Reg	63,026.00	18,214.51	81,240.51
FLO	15	605H	3605	F	1.00	00077868	CORRECTIONAL OFFICER	Mshimba, John	6/17/2013	7	2	Reg	46,760.00	13,513.64	60,273.64
FLO	15	605H	3605	F	1.00	00077859	CORRECTIONAL OFFICER	Nelson, Tyrone Carlton	5/20/2013	7	2	Reg	46,760.00	13,513.64	60,273.64
FLO	15	605H	3605	F	1.00	00024968	CORRECTIONAL OFFICER	Ngumdo, Pierre	1/14/2013	7	2	Reg	46,760.00	13,513.64	60,273.64
FLO	15	605H	3605	F	1.00	00022396	CORRECTIONAL OFFICER	Ngwase, Ngape	5/5/2014	6	1	Reg	42,685.00	12,335.97	55,020.97
FLO	15	605H	3605	F	1.00	00014693	CORRECTIONAL OFFICER	Njau, Vincent	8/15/2011	8	2	Reg	51,563.00	14,901.71	66,464.71
FLO	15	605H	3605	F	1.00	00045577	CORRECTIONAL OFFICER	Nwabunnia, Anthony	3/25/2013	7	2	Reg	46,760.00	13,513.64	60,273.64
FLO	15	605H	3605	F	1.00	00016910	CORRECTIONAL OFFICER	Olan, Stephen S	6/2/2014	6	1	Reg	42,685.00	12,335.97	55,020.97
FLO	15	605H	3605	F	1.00	00009928	CORRECTIONAL OFFICER	Ogamba, Chineme	3/25/2013	7	2	Reg	46,760.00	13,513.64	60,273.64
FLO	15	605H	3605	F	1.00	00077861	CORRECTIONAL OFFICER	Ogbeide, Ceasar A	5/20/2013	7	2	Reg	46,760.00	13,513.64	60,273.64
FLO	15	605H	3605	F	1.00	00005275	CORRECTIONAL OFFICER	Oranuga, Oluwamodupe	6/18/2012	7	3	Reg	48,042.00	13,884.14	61,926.14
FLO	15	605H	3605	F	1.00	00025656	CORRECTIONAL OFFICER	Owusu, Jerry	4/8/2013	7	2	Reg	46,760.00	13,513.64	60,273.64
FLO	15	605H	3605	F	1.00	00077828	CORRECTIONAL OFFICER	Oyebajo, Bukala T	5/6/2013	7	2	Reg	46,760.00	13,513.64	60,273.64
FLO	15	605H	3605	F	1.00	00077871	CORRECTIONAL OFFICER	Palte, Dangustard E	6/17/2013	7	2	Reg	46,760.00	13,513.64	60,273.64
FLO	15	605H	3605	F	1.00	00009479	CORRECTIONAL OFFICER - LEAD	Palmer III, William Rutherford	6/11/2007	9	6	Reg	63,026.00	18,214.51	81,240.51
FLO	15	605H	3605	F	1.00	00010938	CORRECTIONAL OFFICER	Pape, Carol P	6/8/2009	8	3	Reg	52,981.00	15,311.51	68,292.51
FLO	15	605H	3605	F	1.00	00082590	Lead Legal Instruments Examine	Portillo, Marbin A	5/26/2009	9	2	Reg	49,644.00	14,347.12	63,991.12
FLO	15	605H	3605	F	1.00	00003265	CORRECTIONAL OFFICER	Powell, Nathaniel	3/25/2013	7	2	Reg	46,760.00	13,513.64	60,273.64
FLO	15	605H	3605	F	1.00	00026943	CORRECTIONAL OFFICER	Pugh, Antoine J	2/1/2010	8	3	Reg	52,981.00	15,311.51	68,292.51
FLO	15	605H	3605	F	1.00	00016230	CORRECTIONAL OFFICER	Queen, Patrick	4/8/2013	7	2	Reg	46,760.00	13,513.64	60,273.64
FLO	15	605H	3605	F	1.00	00001627	CORRECTIONAL OFFICER	Reid, Kiana	12/24/2007	8	4	Reg	54,399.00	15,721.31	70,120.31
FLO	15	605H	3605	F	1.00	00006526	CORRECTIONAL OFFICER	Richardson, Anthony	10/9/1990	8	10	Reg	62,907.00	18,180.12	81,087.12
FLO	15	605H	3605	F	1.00	00010200	CORRECTIONAL OFFICER	Richardson, Ricky R.	5/22/2008	8	4	Reg	54,399.00	15,721.31	70,120.31
FLO	15	605H	3605	F	1.00	00017021	CORRECTIONAL OFFICER	Rivers, Fajih M	3/25/2013	7	2	Reg	46,760.00	13,513.64	60,273.64
FLO	15	605H	3605	F	1.00	00077865	CORRECTIONAL OFFICER	Roles, Jody K	6/3/2013	7	2	Reg	46,760.00	13,513.64	60,273.64
FLO	15	605H	3605	F	1.00	00033813	CORRECTIONAL OFFICER - LEAD	Rosser III, John R	8/20/1994	9	8	Reg	66,160.00	19,120.24	85,280.24
FLO	15	605H	3605	F	1.00	00032992	CORRECTIONAL OFFICER	Rothem, Carmem F	11/9/2009	8	3	Reg	52,981.00	15,311.51	68,292.51
FLO	15	605H	3605	F	1.00	00026161	CORRECTIONAL OFFICER	Rush, Elton Stuart	2/22/2005	8	10	Reg	62,907.00	18,180.12	81,087.12

DEPARTMENT OF CORRECTIONS (FLO) SCHEDULE "A" as of JANUARY 30, 2015

Agency	Fiscal Year	Pgm Code	Activity	Vac Stat	FTE	Position Number	Position Title	Employee Name	Hire Date	Grade	Step	Job Status	Salary	Fringe Benefits - 28.9%	Total
FLO	15	605H	3605	F	1.00	000016489	CORRECTIONAL OFFICER	Salako,Adebowale	8/15/2011	8	2	Reg	51,563.00	14,901.71	66,464.71
FLO	15	605H	3605	F	1.00	00007871	Monitoring Specialist	Shaw,Rashawn S	12/20/2010	9	1	Reg	44,478.00	12,854.14	57,332.14
FLO	15	605H	3605	F	1.00	00015682	CORRECTIONAL OFFICER	Smith,Alfreda M	6/7/1992	8	10	Reg	62,907.00	18,180.12	81,087.12
FLO	15	605H	3605	F	1.00	00026286	CORRECTIONAL OFFICER	Smith,Kevin E	8/18/2008	8	3	Reg	52,981.00	15,311.51	68,292.51
FLO	15	605H	3605	F	1.00	00082272	CORRECTIONAL OFFICER - LEAD	Stevenson,Joseph I	5/15/2006	9	6	Reg	63,026.00	18,214.51	81,240.51
FLO	15	605H	3605	F	1.00	00023224	CORRECTIONAL OFFICER	Stokes,Susan M	5/24/1989	8	10	Reg	62,907.00	18,180.12	81,087.12
FLO	15	605H	3605	F	1.00	00016607	CORRECTIONAL OFFICER	Stovall,Hakim A	1/14/2013	7	2	Reg	46,760.00	13,513.64	60,273.64
FLO	15	605H	3605	F	1.00	00022502	CORRECTIONAL OFFICER	Sumter,Wille	9/24/2012	7	2	Reg	46,760.00	13,513.64	60,273.64
FLO	15	605H	3605	F	1.00	00025130	CORRECTIONAL OFFICER	Tchouga,Serge	1/14/2013	7	2	Reg	46,760.00	13,513.64	60,273.64
FLO	15	605H	3605	F	1.00	00024736	CORRECTIONAL OFFICER	Thomas,George T	1/27/2014	6	1	Reg	42,685.00	12,335.97	55,020.97
FLO	15	605H	3605	F	1.00	00016713	CORRECTIONAL OFFICER	Thomas II,Leonard T	9/21/2009	8	3	Reg	52,981.00	15,311.51	68,292.51
FLO	15	605H	3605	F	1.00	00032790	CORRECTIONAL OFFICER	Thomas,Charnita R	11/13/2006	8	5	Reg	55,817.00	16,131.11	71,948.11
FLO	15	605H	3605	F	1.00	00008626	SUPV CORRECTIONAL OFFICER	Thomas,William J I	3/26/1990	11	0	Reg	72,234.56	20,875.79	93,110.35
FLO	15	605H	3605	F	1.00	00077829	CORRECTIONAL OFFICER	Ujar,Robinson F	5/6/2013	7	2	Reg	46,760.00	13,513.64	60,273.64
FLO	15	605H	3605	F	1.00	00077864	CORRECTIONAL OFFICER	Uwalaka,Dickson	6/3/2013	7	2	Reg	46,760.00	13,513.64	60,273.64
FLO	15	605H	3605	F	1.00	00077860	CORRECTIONAL OFFICER	Uwalaka,Chidozie A	5/20/2013	7	2	Reg	46,760.00	13,513.64	60,273.64
FLO	15	605H	3605	F	1.00	00033364	CORRECTIONAL OFFICER	Walker,Enoch B	11/13/2006	8	6	Reg	57,235.00	16,540.92	73,775.92
FLO	15	605H	3605	F	1.00	00018334	CORRECTIONAL OFFICER	Walker,Sharon R	2/21/1996	8	10	Reg	62,907.00	18,180.12	81,087.12
FLO	15	605H	3605	F	1.00	00044484	CORRECTIONAL OFFICER	Wanna,Armand	3/24/2014	6	1	Reg	42,685.00	12,335.97	55,020.97
FLO	15	605H	3605	F	1.00	00022432	CORRECTIONAL OFFICER	Warren Jr.,Ricardo D	10/20/2014	6	1	Reg	42,685.00	12,335.97	55,020.97
FLO	15	605H	3605	F	1.00	00077869	CORRECTIONAL OFFICER	Washington,Christopher M	8/26/2013	6	2	Reg	43,817.00	12,663.11	56,480.11
FLO	15	605H	3605	F	1.00	00001337	CORRECTIONAL OFFICER - LEAD	Waters,Tyrone	12/4/1989	9	10	Reg	69,294.00	20,025.97	89,319.97
FLO	15	605H	3605	F	1.00	00002128	CORRECTIONAL OFFICER	White,Charles T	9/24/2012	7	2	Reg	46,760.00	13,513.64	60,273.64
FLO	15	605H	3605	F	1.00	00077863	CORRECTIONAL OFFICER	WILLIAMS,BEVERLY B	10/15/1990	7	2	Reg	46,760.00	13,513.64	60,273.64
FLO	15	605H	3605	F	1.00	00013704	SUPV CORRECTIONAL OFFICER	Williams,Manuel M	11/3/2014	11	0	Reg	70,130.00	20,267.57	90,397.57
FLO	15	605H	3605	F	1.00	00007469	CORRECTIONAL OFFICER	WILLIAMS,SHERITA R	4/1/2013	7	2	Reg	46,760.00	13,513.64	60,273.64
FLO	15	605H	3605	F	1.00	00011447	CORRECTIONAL OFFICER - LEAD	Wilson,Lawrence A	1/29/1990	9	8	Reg	66,160.00	19,120.24	85,280.24
FLO	15	605H	3605	F	1.00	00000505	CORRECTIONAL OFFICER	Young,Davon	3/25/2013	7	2	Reg	46,760.00	13,513.64	60,273.64
FLO	15	605J	3605	F	1.00	00005962	CORRECTIONAL OFFICER - LEAD	Austin,Herman	1/10/2005	9	7	Reg	64,593.00	18,667.38	83,260.38
FLO	15	605J	3605	F	1.00	00011304	CORRECTIONAL OFFICER - LEAD	Thomas,David F	8/17/1987	9	8	Reg	66,160.00	19,120.24	85,280.24
FLO	15	605M	3605	F	1.00	00033386	CORRECTIONAL OFFICER	Burrus,David L	8/20/2007	8	10	Reg	62,907.00	18,180.12	81,087.12
FLO	15	605M	3605	F	1.00	00033824	CORRECTIONAL OFFICER	Allen,Mary F	4/9/1990	8	10	Reg	62,907.00	18,180.12	81,087.12
FLO	15	605M	3605	F	1.00	00027058	CORRECTIONAL OFFICER	Aiston,Angela	5/30/1992	8	10	Reg	62,907.00	18,180.12	81,087.12
FLO	15	605M	3605	F	1.00	00016382	LEAD CORRECTIONAL OFC	Ball,Lorenzo A	4/22/1991	8	10	Reg	62,907.00	18,180.12	81,087.12
FLO	15	605M	3605	F	1.00	00017034	CORRECTIONAL OFFICER	Barnes,Daryl L	2/19/2008	9	10	Reg	69,294.00	20,025.97	89,319.97
FLO	15	605M	3605	F	1.00	00015782	CORRECTIONAL OFFICER	Carr,Jerry L	3/26/1990	8	10	Reg	62,907.00	18,180.12	81,087.12
FLO	15	605M	3605	F	1.00	00006961	CORRECTIONAL OFFICER	Cephas,Sylvia C	7/3/1989	8	10	Reg	62,907.00	18,180.12	81,087.12
FLO	15	605M	3605	F	1.00	00013830	CORRECTIONAL OFFICER	Chandler,James L	2/27/1990	8	10	Reg	62,907.00	18,180.12	81,087.12
FLO	15	605M	3605	F	1.00	00002923	CORRECTIONAL OFFICER - LEAD	Chapa,Rosamaria S	4/24/1991	8	10	Reg	62,907.00	18,180.12	81,087.12
FLO	15	605M	3605	F	1.00	00016430	CORRECTIONAL OFFICER - LEAD	Croom,Glaumeiz	10/7/1982	9	8	Reg	66,160.00	19,120.24	85,280.24
FLO	15	605M	3605	F	1.00	00011097	CORRECTIONAL OFFICER	Davis,Michael	7/5/1990	9	10	Reg	69,294.00	20,025.97	89,319.97
FLO	15	605M	3605	F	1.00	00012503	CORRECTIONAL OFFICER	Dawkins,Shireta R	9/24/2007	8	5	Reg	55,817.00	16,131.11	71,948.11
FLO	15	605M	3605	F	1.00	00022503	CORRECTIONAL OFFICER	Dixon,Sharon A	8/15/2011	8	2	Reg	51,563.00	14,901.71	66,464.71
FLO	15	605M	3605	F	1.00	00012569	CORRECTIONAL OFFICER	Dyson,Gerry L	1/3/1991	8	10	Reg	62,907.00	18,180.12	81,087.12
FLO	15	605M	3605	F	1.00	00073647	CORRECTIONAL OFFICER	Evans,Janalhan B	2/3/1983	8	10	Reg	62,907.00	18,180.12	81,087.12
FLO	15	605M	3605	F	1.00	00033675	CORRECTIONAL OFFICER	Feliciano,Jovani F	9/24/2012	7	2	Reg	46,760.00	13,513.64	60,273.64
FLO	15	605M	3605	F	1.00	00017749	CORRECTIONAL OFFICER	Folson,Eric A	2/14/1993	8	10	Reg	62,907.00	18,180.12	81,087.12
FLO	15	605M	3605	F	1.00	00033885	CORRECTIONAL OFFICER	Gause,Julius	7/6/2009	8	3	Reg	52,981.00	15,311.51	68,292.51
FLO	15	605M	3605	F	1.00	00033885	CORRECTIONAL OFFICER	Ghafoor,Iqbal M	2/23/1992	8	8	Reg	60,071.00	17,360.52	77,431.52

DEPARTMENT OF CORRECTIONS (FLO) SCHEDULE "A" as of JANUARY 30, 2015

Agency	Fiscal Year	Prgm Code	Activity	Vac Stat	FIE	Position Number	Position Title	Employee Name	Hire Date	Grade	Step	Job Status	Salary	Fringe Benefits - 28.9%	Total
FLO	15	605M	3605	F	1.00	00021189	CORRECTIONAL OFFICER	Green, Catherine T	4/25/1991	8	10	Reg	62,907.00	18,180.12	81,087.12
FLO	15	605M	3605	F	1.00	00016962	CORRECTIONAL OFFICER	Harris, Anthony D	7/18/2010	8	9	Reg	61,489.00	17,770.32	79,259.32
FLO	15	605M	3605	F	1.00	00012525	CORRECTIONAL OFFICER	Harris, Shantell T	11/4/2013	6	2	Reg	43,817.00	12,663.11	56,480.11
FLO	15	605M	3605	F	1.00	00021160	CORRECTIONAL OFFICER	Harrison, Duke G	10/24/1988	8	10	Reg	69,294.00	18,180.12	87,474.12
FLO	15	605M	3605	F	1.00	00009134	CORRECTIONAL OFFICER - LEAD	Holzinger, Shaun B	7/21/1986	9	10	Reg	62,907.00	20,025.97	82,932.97
FLO	15	605M	3605	F	1.00	00008090	CORRECTIONAL OFFICER - LEAD	Hull, Edwin A	6/18/1990	9	9	Reg	67,727.00	19,573.10	87,300.10
FLO	15	605M	3605	F	1.00	00032622	CORRECTIONAL OFFICER	Marion, Shantell	1/30/2012	8	9	Reg	61,489.00	17,770.32	79,259.32
FLO	15	605M	3605	F	1.00	00009092	CORRECTIONAL OFFICER	Martin, Daniels, Mary S	1/3/1991	8	10	Reg	62,907.00	18,180.12	81,087.12
FLO	15	605M	3605	F	1.00	00032519	CORRECTIONAL OFFICER	Montgomery, Janice R	12/14/1992	8	10	Reg	62,907.00	18,180.12	81,087.12
FLO	15	605M	3605	F	1.00	00025402	CORRECTIONAL OFFICER	Namgata, Naomi N	6/18/2012	7	3	Reg	48,042.00	13,884.14	61,926.14
FLO	15	605M	3605	F	1.00	00033358	CORRECTIONAL OFFICER	Oladapo, Olubola T	12/20/2010	8	2	Reg	51,563.00	14,901.71	66,464.71
FLO	15	605M	3605	F	1.00	00013135	CORRECTIONAL OFFICER	Peel, Kevin W	4/14/1986	8	10	Reg	62,907.00	18,180.12	81,087.12
FLO	15	605M	3605	F	1.00	00038410	CORRECTIONAL OFFICER	Reddick, Lawanda D	6/30/2008	8	5	Reg	55,817.00	16,131.11	71,948.11
FLO	15	605M	3605	F	1.00	00009613	CORRECTIONAL OFFICER	Thigpen, Robert E	10/24/1988	8	10	Reg	62,907.00	18,180.12	81,087.12
FLO	15	605M	3605	F	1.00	00005148	CORRECTIONAL OFFICER	Ufoma, Ifeanyi I	2/24/2014	6	1	Reg	42,685.00	12,335.97	55,020.97
FLO	15	605M	3605	F	1.00	00004654	Monitoring Specialist	Washington, George R	9/24/2012	9	5	Reg	50,162.00	14,496.82	64,658.82
FLO	15	605M	3605	F	1.00	00008640	CORRECTIONAL OFFICER	Webb Bridges, Joyce B	1/23/2006	8	9	Reg	61,489.00	17,770.32	79,259.32
FLO	15	605M	3605	F	1.00	00026018	CORRECTIONAL OFFICER	Wharton, Marlon V	3/28/1989	8	10	Reg	62,907.00	18,180.12	81,087.12
FLO	15	605M	3605	F	1.00	00008087	CORRECTIONAL OFFICER	White, Deneen R	11/10/2008	8	4	Reg	54,399.00	15,721.31	70,120.31
FLO	15	605M	3605	F	1.00	00026875	CORRECTIONAL OFFICER	Yumba, Augustin T	2/24/2014	6	1	Reg	42,685.00	12,335.97	55,020.97
FLO	15	605M	3605	F	1.00	00032901	CORRECTIONAL OFFICER	Adrien, Patrick	8/16/2010	8	2	Reg	51,563.00	14,901.71	66,464.71
FLO	15	605M	3605	F	1.00	00020009	CORRECTIONAL OFFICER	Barnette, John T	1/23/2006	8	9	Reg	61,489.00	17,770.32	79,259.32
FLO	15	605M	3605	F	1.00	00002483	CORRECTIONAL OFFICER	Caulley, Kenneth D	7/1/1990	8	10	Reg	62,907.00	18,180.12	81,087.12
FLO	15	605M	3605	F	1.00	00029025	CORRECTIONAL OFFICER - LEAD	Cole, Andre W.	6/13/2005	9	7	Reg	64,593.00	18,667.38	83,260.38
FLO	15	605M	3605	F	1.00	00018244	CORRECTIONAL OFFICER	Coleman, Angueta	1/5/2009	8	4	Reg	54,399.00	15,721.31	70,120.31
FLO	15	605M	3605	F	1.00	00082270	CORRECTIONAL OFFICER	Falade, Ayodeji F.	3/24/2014	6	1	Reg	42,685.00	12,335.97	55,020.97
FLO	15	605M	3605	F	1.00	00029038	CORRECTIONAL OFFICER	Frost, Ada R.	5/10/2010	8	2	Reg	51,563.00	14,901.71	66,464.71
FLO	15	605M	3605	F	1.00	00033481	CORRECTIONAL OFFICER	Gaines, Earnestine S	4/8/2013	7	2	Reg	46,760.00	13,513.64	60,273.64
FLO	15	605M	3605	F	1.00	00011381	CORRECTIONAL OFFICER	Hayes, Alfred L.	1/31/2011	8	2	Reg	51,563.00	14,901.71	66,464.71
FLO	15	605M	3605	F	1.00	00001500	CORRECTIONAL OFFICER	Johnson, Shelia J	2/11/2008	8	5	Reg	55,817.00	16,131.11	71,948.11
FLO	15	605M	3605	F	1.00	00032398	CORRECTIONAL OFFICER	King, Donald C	3/23/1992	8	10	Reg	62,907.00	18,180.12	81,087.12
FLO	15	605M	3605	F	1.00	00029036	CORRECTIONAL OFFICER	Loften, Mark A	6/27/2005	8	9	Reg	61,489.00	17,770.32	79,259.32
FLO	15	605M	3605	F	1.00	00009485	CORRECTIONAL OFFICER	Mack, Raquel E	8/18/2008	8	5	Reg	55,817.00	16,131.11	71,948.11
FLO	15	605M	3605	F	1.00	00017947	CORRECTIONAL OFFICER	Manning, Gary A	4/26/1991	8	10	Reg	62,907.00	18,180.12	81,087.12
FLO	15	605M	3605	F	1.00	00082622	CORRECTIONAL OFFICER	Omalewa, Johnson O.	3/24/2014	6	1	Reg	42,685.00	12,335.97	55,020.97
FLO	15	605M	3605	F	1.00	00017056	CORRECTIONAL OFFICER	Price, Jr., Thomas W	11/9/2009	8	8	Reg	60,071.00	17,360.52	77,431.52
FLO	15	605M	3605	F	1.00	00032657	CORRECTIONAL OFFICER	Riley, Thomas A	5/13/1995	8	9	Reg	61,489.00	17,770.32	79,259.32
FLO	15	605M	3605	F	1.00	00033621	CORRECTIONAL OFFICER	Robinson, Kevin	1/19/1999	8	9	Reg	61,489.00	17,770.32	79,259.32
FLO	15	605M	3605	F	1.00	00025144	CORRECTIONAL OFFICER	Spence, Carl D	7/18/2010	8	10	Reg	62,907.00	18,180.12	81,087.12
FLO	15	605M	3605	F	1.00	00012374	CORRECTIONAL OFFICER	Sutton, Tony	11/6/1991	8	10	Reg	62,907.00	18,180.12	81,087.12
FLO	15	605M	3605	F	1.00	00045457	CORRECTIONAL OFFICER	Talley, Brenda J.	5/27/2008	8	8	Reg	60,071.00	17,360.52	77,431.52
FLO	15	605M	3605	F	1.00	00016744	CORRECTIONAL OFFICER	Walker, Glennard V	11/13/1986	8	10	Reg	62,907.00	18,180.12	81,087.12
FLO	15	605M	3605	F	1.00	00033854	CORRECTIONAL OFFICER	Walker, Robert	2/26/1990	8	10	Reg	62,907.00	18,180.12	81,087.12
FLO	15	605M	3605	F	1.00	00032935	CORRECTIONAL OFFICER	Williams, Marquis T	8/18/2008	8	5	Reg	55,817.00	16,131.11	71,948.11
FLO	15	605P	3605	F	1.00	00029045	SUPVY CORRECTIONAL OFFICER	Pirog, Keith	9/29/1997	11	0	Reg	73,473.69	21,233.90	94,707.59
FLO	15	605Q	3605	F	1.00	00025058	LEGAL INSTRUMENTS EXAMINER	Blair Summers, Annette	3/8/1986	8	10	Reg	60,838.00	17,582.18	78,420.18
FLO	15	605Q	3605	F	1.00	00042456	LEGAL INSTRUMENTS EXAMINER	Brown, Letitia Lea	7/8/2007	8	6	Reg	54,890.00	15,863.21	70,753.21
FLO	15	605Q	3605	F	1.00	00008399	LEGAL INSTRUMENTS EXAMINER	Brown, Ray	11/13/2006	8	7	Reg	56,377.00	16,292.95	72,669.95
FLO	15	605Q	3605	F	1.00	00026113	SUPV LEGAL INSTRUMENT EXAMINR	Brown, Robilyn S	12/26/2006	11	0	Reg	63,084.30	18,231.36	81,315.66

DEPARTMENT OF CORRECTIONS (FLO) SCHEDULE "A" as of JANUARY 30, 2015

Agency	Fiscal Year	Pgm Code	Activity	Voc Stat	FTE	Position Number	Position Title	Employee Name	Hire Date	Grade	Step	Job Status	Salary	Fringe Benefits - 28.9%	Total
FLO	15	605Q	3605	F	1.00	00023457	LEGAL INSTRUMENTS EXAMINER	Buller, Benjamin A	12/27/2004	8	3	Reg	57,864.00	16,722.70	74,586.70
FLO	15	605Q	3605	F	1.00	00042466	Training Specialist	Cheek, Adegunloye, Amanda	8/11/2014	11	8	Reg	57,031.00	16,481.96	73,512.96
FLO	15	605Q	3605	F	1.00	00042455	LEGAL INSTRUMENTS EXAMINER	Childs, Debra	6/18/1990	8	9	Reg	59,351.00	17,152.44	76,503.44
FLO	15	605Q	3605	F	1.00	00029079	CORRECTIONAL PGM OFR RECORD	Chisholm, Shelly Michelle	10/16/1983	12	0	Reg	71,030.44	20,527.80	91,558.24
FLO	15	605Q	3605	F	1.00	00042406	Lead Legal Instruments Exam.	Dalley, Davandaln	5/7/1990	9	6	Reg	58,990.00	17,048.11	76,038.11
FLO	15	605Q	3605	F	1.00	00035703	Lead Legal Instruments Examiner	Dupar, Angela Latress	7/16/1990	9	10	Reg	65,950.00	18,943.95	84,893.95
FLO	15	605Q	3605	F	1.00	00042435	LEGAL INSTRUMENTS EXAMINER	Henry-Hall, Valerie J	12/3/2007	8	5	Reg	49,308.00	14,250.01	63,558.01
FLO	15	605Q	3605	F	1.00	00007375	LEGAL INSTRUMENTS EXAMINER	Halden, Gwendalyn L	11/25/1988	8	9	Reg	59,351.00	17,152.44	76,503.44
FLO	15	605Q	3605	F	1.00	00042458	LEGAL INSTRUMENTS EXAMINER	Jackson, Chaura A.	2/19/2008	8	6	Reg	50,701.00	14,652.59	65,353.59
FLO	15	605Q	3605	F	1.00	00042467	Lead Legal Instruments Examiner	Jones, Courtney L	7/23/2007	9	5	Reg	57,350.00	16,574.15	73,924.15
FLO	15	605Q	3605	F	1.00	00016539	Lead Legal Instruments Examiner	Jones, Harold W	2/28/1994	9	10	Reg	65,550.00	18,943.95	84,493.95
FLO	15	605Q	3605	F	1.00	00013663	LEGAL INSTRUMENTS EXAMINER	Jones, Jack	8/20/2007	8	5	Reg	53,403.00	15,433.47	68,836.47
FLO	15	605Q	3605	F	1.00	00008025	SUPV LEGAL INSTRUMENT EXAMINR	Lee, Alberta R	7/23/2007	11	0	Reg	66,694.56	19,274.73	85,969.29
FLO	15	605Q	3605	F	1.00	00035698	Lead Legal Instruments Examiner	Lewis, Kevin B	6/18/1990	9	9	Reg	63,910.00	18,469.99	82,379.99
FLO	15	605Q	3605	F	1.00	00042452	LEGAL INSTRUMENTS EXAMINER	Litflits, Denyve A	1/8/2007	8	6	Reg	54,890.00	15,863.21	70,753.21
FLO	15	605Q	3605	F	1.00	00042445	LEGAL INSTRUMENTS EXAMINER	Mallard, Margaret	12/11/2006	8	10	Reg	60,838.00	17,582.18	78,420.18
FLO	15	605Q	3605	F	1.00	00033157	CORRECTIONAL PGM. ADMIN	Manning, Jeanette	12/24/2007	13	0	Reg	87,699.30	25,345.10	113,044.40
FLO	15	605Q	3605	F	1.00	00007068	LEGAL INSTRUMENTS EXAMINER	McKinley, Ann M	12/3/2007	8	10	Reg	56,273.00	16,282.90	72,555.90
FLO	15	605Q	3605	F	1.00	00042454	Training Specialist	Ortega, Carolyn	7/28/2014	11	1	Reg	53,585.00	15,486.07	69,071.07
FLO	15	605Q	3605	F	1.00	00042653	CORRECTIONAL PGM OFFICER	Perkins, Maryon L	10/1/1984	12	0	Reg	71,030.86	20,527.92	91,558.78
FLO	15	605Q	3605	F	1.00	00016386	Program Support Specialist	Postell, Jennifer D.	6/3/2013	11	6	Reg	62,200.00	17,975.80	80,175.80
FLO	15	605Q	3605	F	1.00	00033575	LEGAL INSTRUMENTS EXAMINER	Praira, Phillippe	3/17/2008	8	3	Reg	46,522.00	13,444.86	59,966.86
FLO	15	605Q	3605	F	1.00	00044136	LEGAL INSTRUMENTS EXAMIN SUPV	Proctor, Kevin L	11/7/1993	11	0	Reg	72,105.13	20,838.38	92,943.51
FLO	15	605Q	3605	F	1.00	00016504	LEGAL INSTRUMENTS EXAMIN SUPV	Sewell, Tanika A	1/8/2007	11	0	Reg	63,084.30	18,231.36	81,315.66
FLO	15	605Q	3605	F	1.00	00042463	LEGAL INSTRUMENTS EXAMINER	Simmons, Deborah F	1/8/2007	8	6	Reg	54,890.00	15,863.21	70,753.21
FLO	15	605Q	3605	F	1.00	00042465	LEGAL INSTRUMENTS EXAMINER	Smari, Debra Ann	7/8/2007	8	5	Reg	53,403.00	15,433.47	68,836.47
FLO	15	605Q	3605	F	1.00	00042441	LEGAL INSTRUMENTS EXAMINER	Stewart, Ebony M	12/28/2006	8	8	Reg	57,864.00	16,722.70	74,586.70
FLO	15	605Q	3605	F	1.00	00026139	CORRECTIONAL PGM OFFICER	Thompson, Denise Z	1/28/2013	12	0	Reg	79,315.15	22,922.08	102,237.23
FLO	15	605Q	3605	F	1.00	00027315	Lead Legal Instruments Examiner	Thompson, Fred O	9/17/2007	9	10	Reg	65,550.00	18,943.95	84,493.95
FLO	15	605Q	3605	F	1.00	00042437	LEGAL INSTRUMENTS EXAMINER	Waddy, Michelle R	5/6/1991	8	10	Reg	60,838.00	17,582.18	78,420.18
FLO	15	605Q	3605	F	1.00	00042464	LEGAL INSTRUMENTS EXAMINER	Washington, Ingrid C	1/8/2007	8	6	Reg	54,890.00	15,863.21	70,753.21
FLO	15	605Q	3605	F	1.00	00042439	LEGAL INSTRUMENTS EXAMINER	Wedge, Deloris A	12/3/2007	8	10	Reg	56,273.00	16,282.90	72,555.90
FLO	15	605Q	3605	F	1.00	00008569	Criminal Investigator(Int'nl' Afrs	Williams, James E	10/5/1993	11	8	Reg	65,646.00	18,971.69	84,617.69
FLO	15	615A	3615	F	1.00	00071346	Monitoring Specialist	Borns, Tracey Lorraine	4/26/2010	9	6	Reg	51,583.00	14,907.49	66,490.49
FLO	15	615A	3615	F	1.00	00071345	Monitoring Specialist	Braxton, Sophia	9/26/2011	9	6	Reg	51,583.00	14,907.49	66,490.49
FLO	15	615A	3615	F	1.00	00071349	Monitoring Specialist	Sarvis, Ill, William B	9/26/2010	9	6	Reg	51,583.00	14,907.49	66,490.49
FLO	15	615A	3615	F	1.00	00071350	Monitoring Specialist	Williams, Kevin O	4/26/2010	9	6	Reg	51,583.00	14,907.49	66,490.49
FLO	15	630E	3630	F	1.00	00017346	COMPUTER OPERATOR	Morgan, Renee J	2/15/1982	6	10	Reg	53,046.00	15,330.29	68,376.29
FLO	15	630E	3630	F	1.00	00029072	CORRECTIONAL PGM OFFICER	Murphy, James F	7/17/2008	12	0	Reg	85,235.89	24,633.17	109,869.06
FLO	15	901A	4901	F	1.00	00075344	Workforce Development Spec.	Battle, Victor	2/27/2012	11	5	Term	60,477.00	17,477.85	77,954.85
FLO	15	901A	4901	F	1.00	00046689	Program Analyst	Brown, Jerry	1/3/2011	6	0	Reg	79,567.50	22,995.01	102,562.51
FLO	15	901A	4901	F	1.00	00045633	Staff Assistant	Darby, Enidisa	5/5/2014	2	0	Reg	38,245.96	11,053.08	49,299.04
FLO	15	901A	4901	F	1.00	00046257	Acting Director	Thornlon, Charles B	2/7/2011	El	0	Reg	95,481.00	27,594.01	123,075.01
FLO	15	110A	1110	V	1.00	00004200	Deputy Director for Operations	Vacant		16	0	Reg	138,845.00	40,126.21	178,971.21
FLO	15	110A	1110	V	1.00	00000895	OPERATIONS RESEARCH ANALYST	Vacant		14	0	Reg	90,292.00	26,094.39	116,386.39
FLO	15	110L	1110	V	1.00	00077731	Operations Research Analyst	Vacant		13	0	Reg	76,397.00	22,078.73	98,475.73
FLO	15	120A	1120	V	1.00	00085666	Communications Specialist	Vacant		11	0	Reg	53,585.00	15,486.07	69,071.07
FLO	15	120A	1120	V	1.00	00085665	Emergency Mgmt/ Prog Spec	Vacant		13	0	Reg	76,397.00	22,078.73	98,475.73
FLO	15	130H	1130	V	1.00	00008246	PAYROLL SUPV	Vacant		7	1	Reg	45,531.00	13,158.46	58,689.46

DEPARTMENT OF CORRECTIONS (FLO) SCHEDULE "A" as of JANUARY 30, 2015

Agency	Fiscal Year	Prgm Code	Activity	Vac Stat	FTE	Position Number	Position Title	Employee Name	Hire Date	Grade	Step	Job Status	Salary	Fringe Benefits - 28.9%	Total
FLO	15	1301	1130	V	1.00	00022113	SUPV CRIMINAL INVEST	Vacant		13	0	Reg	98,022.00	28,328.36	126,350.36
FLO	15	145D	1145	V	1.00	00032420	IT Spec (Application Software)	Vacant		13	1	Reg	82,627.00	23,879.20	106,506.20
FLO	15	150F	1150	V	1.00	00033118	Supv Contract Administrator	Vacant		14	0	Reg	112,725.00	32,577.53	145,302.53
FLO	15	160B	1160	V	1.00	00009759	Correct. Fac. Oper. Spec.	Vacant		12	1	Reg	66,306.00	19,162.43	85,468.43
FLO	15	160D	1160	V	1.00	00008209	SUPV CORRECTIONAL OFFICER	Vacant		11	1	Reg	72,235.00	20,875.92	93,110.92
FLO	15	160L	1160	V	1.00	00046331	Environmental Safety & Sanitat	Vacant		12	0	Reg	66,306.00	19,162.43	85,468.43
FLO	15	510K	2510	V	1.00	00023071	MAIL CLERK	Vacant		5	0	Reg	32,438.00	9,374.58	41,812.58
FLO	15	510K	2510	V	1.00	00071660	MAIL CLERK	Vacant		5	0	Reg	32,438.00	9,374.58	41,812.58
FLO	15	510N	2510	V	1.00	00001213	CORRECTIONAL OFFICER	Vacant		8	1	Reg	50,145.00	14,491.91	64,636.91
FLO	15	520A	2520	V	1.00	00026708	CLERICAL ASSISTANT	Vacant		7	1	Reg	39,827.00	11,510.00	51,337.00
FLO	15	520A	2520	V	1.00	00035646	Management and Program Analyst	Vacant		11	1	Reg	53,585.00	15,486.07	69,071.07
FLO	15	520A	2520	V	1.00	00029043	TEACHER	Vacant		11	1	Reg	53,585.00	15,486.07	69,071.07
FLO	15	520C	2520	V	1.00	00009384	CORRECTIONAL OFFICER	Vacant		8	1	Reg	50,145.00	14,491.91	64,636.91
FLO	15	520C	2520	V	1.00	00010019	CORRECTIONAL OFFICER	Vacant		8	1	Reg	50,145.00	14,491.91	64,636.91
FLO	15	520I	2520	V	1.00	00007877	CORRECTIONAL OFFICER	Vacant		6	1	Reg	42,685.00	12,335.97	55,020.97
FLO	15	520N	2520	V	1.00	00007280	CORRECTIONAL TREATMENT SPEC	Vacant		11	1	Reg	59,486.00	17,191.45	76,677.45
FLO	15	520N	2520	V	1.00	00009116	CORRECTIONAL TREATMENT SPEC	Vacant		11	1	Reg	59,486.00	17,191.45	76,677.45
FLO	15	520N	2520	V	1.00	00006144	Security Guard	Vacant		5	1	Reg	29,994.00	8,668.27	38,662.27
FLO	15	520P	2520	V	1.00	00032846	Clerical Assistant	Vacant		6	1	Reg	35,938.00	10,386.08	46,324.08
FLO	15	530B	2530	V	1.00	00042462	Social Worker	Vacant		12	0	Reg	71,716.00	20,725.92	92,441.92
FLO	15	530L	2530	V	1.00	00010342	CORRECTIONAL OFFICER	Vacant		8	1	Reg	50,145.00	14,491.91	64,636.91
FLO	15	530L	2530	V	1.00	00010358	CORRECTIONAL OFFICER	Vacant		8	1	Reg	50,145.00	14,491.91	64,636.91
FLO	15	530L	2530	V	1.00	00010361	CORRECTIONAL OFFICER	Vacant		8	1	Reg	50,145.00	14,491.91	64,636.91
FLO	15	530N	2530	V	1.00	00085226	CLERICAL ASSISTANT	Vacant		7	0	Reg	39,827.00	11,510.00	51,337.00
FLO	15	530N	2530	V	1.00	00001420	HLTH SYSTEMS ADMIN	Vacant		14	0	Reg	112,725.00	32,577.53	145,302.53
FLO	15	530N	2530	V	1.00	00085572	Nurse Consultant	Vacant		12	1	Reg	75,712.00	21,880.77	97,592.77
FLO	15	605A	3605	V	1.00	00021402	CORRECTIONAL OFFICER	Vacant		8	1	Reg	50,145.00	14,491.91	64,636.91
FLO	15	605A	3605	V	1.00	00010735	CORRECTIONAL OFFICER - LEAD	Vacant		9	1	Reg	55,191.00	15,950.20	71,141.20
FLO	15	605A	3605	V	1.00	00026395	SUPV CORRECTIONAL OFFICER	Vacant		11	0	Reg	72,235.00	20,875.92	93,110.92
FLO	15	605B	3605	V	1.00	00025033	CORRECTIONAL OFFICER	Vacant		8	1	Reg	50,145.00	14,491.91	64,636.91
FLO	15	605B	3605	V	1.00	00026640	Training Spec-Bilingual (GED)	Vacant		11	1	Reg	53,585.00	15,486.07	69,071.07
FLO	15	605C	3605	V	1.00	00011576	CORRECTIONAL OFFICER	Vacant		8	1	Reg	50,145.00	14,491.91	64,636.91
FLO	15	605C	3605	V	1.00	00025767	CORRECTIONAL OFFICER	Vacant		6	1	Reg	42,685.00	12,335.97	55,020.97
FLO	15	605C	3605	V	1.00	00026112	CORRECTIONAL OFFICER	Vacant		8	1	Reg	50,145.00	14,491.91	64,636.91
FLO	15	605C	3605	V	1.00	00016710	CORRECTIONAL TREATMENT SPEC	Vacant		9	1	Reg	50,790.00	14,678.31	65,468.31
FLO	15	605C	3605	V	1.00	00000606	Criminal Investigator/Int Afirs	Vacant		11	1	Reg	53,585.00	15,486.07	69,071.07
FLO	15	605C	3605	V	1.00	00046337	Supv Correctional Off (Canine	Vacant		11	0	Reg	72,235.00	20,875.92	93,110.92
FLO	15	605F	3605	V	1.00	00013462	CORRECTIONAL OFFICER	Vacant		8	1	Reg	50,145.00	14,491.91	64,636.91
FLO	15	605F	3605	V	1.00	00021518	CORRECTIONAL OFFICER	Vacant		6	1	Reg	42,685.00	12,335.97	55,020.97
FLO	15	605F	3605	V	1.00	00025480	SUPV CORRECTIONAL OFFICER	Vacant		11	1	Reg	72,235.00	20,875.92	93,110.92
FLO	15	605H	3605	V	1.00	00010442	CORRECTIONAL OFFICER	Vacant		7	1	Reg	45,478.00	13,143.14	58,621.14
FLO	15	605H	3605	V	1.00	00015657	CORRECTIONAL OFFICER	Vacant		8	1	Reg	50,145.00	14,491.91	64,636.91
FLO	15	605H	3605	V	1.00	00021631	CORRECTIONAL OFFICER	Vacant		6	1	Reg	42,685.00	12,335.97	55,020.97
FLO	15	605H	3605	V	1.00	00021994	CORRECTIONAL OFFICER	Vacant		8	1	Reg	50,145.00	14,491.91	64,636.91
FLO	15	605H	3605	V	1.00	00022201	CORRECTIONAL OFFICER	Vacant		6	1	Reg	42,685.00	12,335.97	55,020.97
FLO	15	605H	3605	V	1.00	00025717	CORRECTIONAL OFFICER	Vacant		8	1	Reg	50,145.00	14,491.91	64,636.91
FLO	15	605H	3605	V	1.00	00026510	CORRECTIONAL OFFICER	Vacant		8	1	Reg	50,145.00	14,491.91	64,636.91
FLO	15	605H	3605	V	1.00	0007873	CORRECTIONAL OFFICER	Vacant		6	1	Reg	42,685.00	12,335.97	55,020.97
FLO	15	605H	3605	V	1.00	00083430	CORRECTIONAL OFFICER	Vacant		8	1	Reg	50,145.00	14,491.91	64,636.91

DEPARTMENT OF CORRECTIONS (FLO) SCHEDULE "A" as of JANUARY 30, 2015

Agency	Fiscal Year	Prgm Code	Activity	Vac Stat	FTE	Position Number	Position Title	Employee Name	Hire Date	Grade	Step	Job Status	Salary	Fringe Benefits - 28.9%	Total
FLO	15	605H	3605	V	1.00	00017007	CORRECTIONAL OFFICER - LEAD	Vacant		9	1	Reg	55,191.00	15,950.20	71,141.20
FLO	15	605H	3605	V	1.00	00020165	CORRECTIONAL TREATMENT SPEC	Vacant		9	1	Reg	50,790.00	14,678.31	65,468.31
FLO	15	605K	3605	V	1.00	00026197	CORRECTIONAL OFFICER - LEAD	Vacant		9	1	Reg	55,191.00	15,950.20	71,141.20
FLO	15	605O	3605	V	1.00	00017142	CORRECTIONAL OFFICER - LEAD	Vacant		9	1	Reg	55,191.00	15,950.20	71,141.20
FLO	15	605Q	3605	V	1.00	00016070	CORRECTIONAL TREATMENT SPEC	Vacant		11	1	Reg	59,486.00	17,191.45	76,677.45
FLO	15	605Q	3605	V	1.00	00042453	Correctional Treatment Spec (R	Vacant		12	0	Reg	71,280.00	20,599.92	91,879.92
FLO	15	605Q	3605	V	1.00	00025277	Lead Legal Instruments Examine	Vacant		9	1	Reg	50,790.00	14,678.31	65,468.31
FLO	15	605Q	3605	V	1.00	00051427	Social Worker	Vacant		12	0	Reg	71,716.00	20,725.92	92,441.92
FLO	15	605Q	3605	V	1.00	00016339	Training Specialist	Vacant		11	1	Reg	53,585.00	15,486.07	69,071.07
FLO	15	615A	3615	V	1.00	00071347	Monitoring Specialist	Vacant		9	0	Reg	44,478.00	12,854.14	57,332.14
FLO	15	615A	3615	V	1.00	00071348	Monitoring Specialist	Vacant		9	0	Reg	44,478.00	12,854.14	57,332.14
						941.00						TOTAL	\$ 56,895,320.11	\$ 16,442,747.51	\$ 73,338,067.62

Attachment 8 – FLO FY14 and FY15 Special Purpose Revenue Summary

FY2014 DEPARTMENT OF CORRECTIONS (FLO) SPECIAL PUPOSE REVENUE FUND

DEPARTMENT OF CORRECTIONS (FLO)		Description of Fund	Program Description: How it is Used	Source of Funding: Who Pays?	FY 2014 Revenue at September 30, 2014	FY 2014 Expenditures at September 30, 2014
Revenue Fund Code	Revenue Source Name					
0600	Corrections Trustee Reimbursement	Non-lapsing fund that receives reimbursements from the Bureau of Prison for inmates housed at the D.C. Jail.	This is a non-lapsing fund that reimburses the Department of Corrections (DOC) for the costs it incurs to house, care for, and transport inmates at the D.C. Jail who are the responsibility of the U.S. Bureau of Prisons.	Federal Government; U.S. Bureau of Prisons.	23,504,251.42	19,756,190.27
FUND 0600 - EXPLANATION OF EXPENDITURES						
Comp Source Group	Comp Source Group Title	Expense	Purpose of Expenditure			
0011	Regular Pay - Continuing Full Time	454,749	Salaries for personnel.			
0012	Regular Pay - Other	-				
0013	Additional Gross Pay	69,767	Sunday Pay, Shift Differential Pay, Terminal Leave Pay, Holiday Pay			
0014	Fringe Benefit - Curr Personnel	165,802	Payroll taxes, healthcare cost, etc.			
0015	Overtime Pay	121,906	Overtime cost for personnel.			
0041	Contractual Services	18,943,967	Housing cost for CTF inmates.			
	TOTAL \$	19,756,190				
0601	Concession Income	Non-lapsing, revolving fund that is used by inmates to purchase items for sale at the commissary.	This is a non-lapsing, revolving fund that is used to purchase items for sale at the commissary at the D.C. and the Fund may receive order items from the commissary on a weekly basis. Inmates purchase these items using money they have earned through work programs, obtained as gifts, or drawn from their accounts.	Inmates that purchase goods and the Fund may receive funds from appropriations, fees, gifts, donations, grants, and investments.	995,131.11	995,131.11
FUND 0601 - EXPLANATION OF EXPENDITURES						
Comp Source Group	Comp Source Group Title	Expense	Purpose of Expenditure			
0020	Supplies and Materials	995,131	Cost for goods that are purchased annually for inmate use and consumption.			
	TOTAL \$	995,131				

FY2014 DEPARTMENT OF CORRECTIONS (FLO) SPECIAL PUPOSE REVENUE FUND

	Description of Fund	Program Description: How It is Used	Source of Funding: Who Pays?	FY 2014 Revenue at September 30, 2014	FY 2014 Expenditures at September 30, 2014
0602	Inmate Welfare Account	Non-lapsing fund to provide goods and services that benefit inmates based on priorities set by a five-member Inmate Welfare Fund Committee comprised of Department of Corrections (DOC) officials.	This is a non-lapsing fund that was created to serve three purposes: (1) to stock the commissary of the D.C. Jail, (2) to repay an initial appropriation used to finance the Fund, and (3) to provide goods and services that benefit inmates and are more specialized items at the District's correctional facilities, based on priorities set by a five-member Inmate Welfare Fund Committee comprised of Department of Corrections (DOC) officials.	330,179.71	40,485.00
FUND 0602 - EXPLANATION OF EXPENDITURES					
Comp Source Group	Comp Source Group Title	Purpose of Expenditure			
0020	Supplies and Materials	Cost of office, educational, recreational and inmate clothing supplies and materials.			
0070	Equipment	Cost for furniture, equipment and machinery and IT software.			
TOTAL \$		40,485			
0605	Federal Reimbursements for Juveniles	Non-lapsing fund that receives reimbursements from the Bureau of Prison for juvenile inmates housed at the D.C. Jail.	This is a non-lapsing fund that reimburses the Department of Corrections (DOC) for the costs it incurs to house, feed, and provide medical care to juveniles who are in the custody of the U.S. Bureau of Prisons. DOC houses BOP juvenile inmates at the D.C. jail's juvenile unit when sufficient space is available.	555,265.61	0.00
FUND 0605 - EXPLANATION OF EXPENDITURES					
Total: DEPARTMENT OF CORRECTIONS (FLO)				\$ 25,384,827.85	\$ 20,791,806.38

FY2015 DEPARTMENT OF CORRECTIONS (FLO) SPECIAL PUPOSE REVENUE FUND

DEPARTMENT OF CORRECTIONS (FLO)		Description of Fund	Program Description: How It is Used	Source of Funding: Who Pays?	FY 2015 Revenue at February 03, 2015	FY 2015 Expenditures at February 03, 2015
Revenue Fund Code	Revenue Source Name					
0600	Corrections Trustee Rembursement	Non-lapsing fund that receives reimbursements from the Bureau of Prisons for inmates housed at the D.C. Jail.	This is a non-lapsing fund that reimburses the Department of Corrections (DOC) for the costs it incurs to house, care for, and transport inmates at the D.C. Jail who are the responsibility of the Federal Bureau of Prisons.	Federal Government: Federal Bureau of Prisons.	3,115,224.25	3,187,345.62
FUND 0600 - EXPLANATION OF EXPENDITURES						
Comp Source Group	Comp Source Group Title	Expense	Purpose of Expenditure			
0011	Regular Pay - Continuing Full Time	338,753	Salaries for personnel.			
0012	Regular Pay - Other	-				
0013	Additional Gross Pay	38,267	Sunday Pay, Shift Differential Py, etc.			
0014	Fringe Benefit - Curr Personnel	96,341	Payroll taxes, healthcare cost, etc.			
0015	Overtime Pay	18,186	Overtime cost for personnel.			
0041	Contractual Services	2,695,800	Housing cost for CTF inmates.			
	TOTAL \$	3,187,346				
0601	Concession Income	Non-lapsing, revolving fund that is used by inmates to purchase items for sale at the commissary.	This is a non-lapsing, revolving fund that is used to purchase items for sale at the D.C. Jail commissary. The Department of Corrections allows inmates to order items from the commissary on a weekly basis. Inmates purchase these items using money they have earned through work programs, obtained as gifts, or drawn from their accounts.	Inmates that purchase goods and the Fund may receive funds from appropriations, fees, gifts, donations, grants, and investments.	237,211.67	208,199.79
FUND 0601 - EXPLANATION OF EXPENDITURES						
Comp Source Group	Comp Source Group Title	Expense	Purpose of Expenditure			
0020	Supplies and Materials	208,200	Cost for goods that are purchased annually for inmate use and consumption.			
	TOTAL \$	208,200				

FY2015 DEPARTMENT OF CORRECTIONS (FLO) SPECIAL PUPOSE REVENUE FUND

	Inmate Welfare Account	Description of Fund	Program Description: How It is Used	Source of Funding: Who Pays?	FY 2015 Revenue at February 03, 2015	FY 2015 Expenditures at February 03, 2015
0602		Non-lapsing fund to provide goods and services that benefit inmates based on priorities set by a five-member Inmate Welfare Fund Committee comprised of Department of Corrections (DOC) officials.	This is a non-lapsing fund that was created to serve three purposes: (1) to stock the commissary of the D.C. Jail, (2) to repay an initial appropriation used to finance the Fund, and (3) to provide goods and services that benefit inmates and are more specialized items-- at the District's correctional facilities, based on priorities set by a five-member Inmate Welfare Fund Committee comprised of Department of Corrections (DOC) officials.	9% on the commission of sales each month.	0.00	0.00
FUND 0602 - EXPLANATION OF EXPENDITURES						
Comp Source Group		Expense	Purpose of Expenditure			
0040		Other Services and Charges	- N/A			
		TOTAL \$				
0605		Federal Reimbursements for Juveniles	Non-lapsing fund that receives reimbursements from the Federal Bureau of Prisons for juvenile inmates housed at the D.C. Jail.	This is a non-lapsing fund that reimburses the Department of Corrections (DOC) for the costs it incurs to house, feed, and provide medical care to juveniles who are in the custody of the Federal Bureau of Prisons. DOC houses BOP juvenile inmates at the D.C. jail's juvenile unit when sufficient space is available.	32,200.00	0.00
FUND 0605 - EXPLANATION OF EXPENDITURES						
Total: DEPARTMENT OF CORRECTIONS (FLO)					\$ 3,384,635.92	\$ 3,395,545.41

Agy Fund	Comp Source Group	FISCAL_YEAR	Values
		2015	
		Sum of YTD Revenue	Sum of YTD Exp
600	11	-	338,753
	13	-	38,267
	14	-	96,341
	15	-	18,186
	20	-	-
	40	-	-
	41	-	2,695,800
	1138	3,115,224	-
600 Total		3,115,224	3,187,346
601	20	-	208,200
	1138	237,212	-
601 Total		237,212	208,200
602	20	-	-
	40	-	-
602 Total		-	-
605	1138	32,200	-
605 Total		32,200	-
Grand Total		3,384,636	3,395,545

Total Sum of YTD Revenue	Total Sum of YTD Exp
-	338,753
-	38,267
-	96,341
-	18,186
-	-
-	-
-	2,695,800
3,115,224	-
3,115,224	3,187,346
-	208,200
237,212	-
237,212	208,200
-	-
-	-
-	-
32,200	-
32,200	-
3,384,636	3,395,545

Attachment 11 – FLO FY14 and FY15 Reprogramming List

FY2014 DEPARTMENT OF CORRECTIONS (FLO) REPROGRAMMINGS

From Agency Code	Fund	To Agency Code	Fund	Date	Amount	Rationale
Agency FLO FY2014 Local Budget Authority as of October 1, 2013					\$ 118,803,483	
FLO	LOCAL	FLO	LOCAL	January 28, 2014	250,000	The funds are needed to support media budget for recruitment of key positions, procurement of training supplies and materials, and contractual services support for the Records Office Consulting contract within the Department of Corrections.
FLO	LOCAL	FLO	LOCAL	February 19, 2014	350,000	The funds are needed to procure contractual services that will allow the agency to mitigate sexual harassment amongst staff, between inmates, and any other persons that may conduct business in the jail such as contractors, volunteers, etc. who do work on behalf of the agency.
FLO	LOCAL	FLO	LOCAL	February 21, 2014	1,241,441	The funds are needed to procure critical programmatic goods and services for inmate care, education, operational services, and institutional safety by obtaining items such as ammunition, officer vests/clothing, handicap vehicle, employee drug/polygraph testing, IT acquisitions, barbering training, fire retardant mattresses, copier lease payment, and CCB pharmaceuticals.
FLO	LOCAL	FK0	LOCAL	February 24, 2014	200,000	Transfer funds to Nat'l Guard for the YouthChallenge program.

FY2014 DEPARTMENT OF CORRECTIONS (FLO) REPROGRAMMINGS

From Agency Code	Fund	To Agency Code	Fund	Date	Amount	Rationale
FLO	LOCAL	FLO	LOCAL	April 24, 2014	1,961,130	The funds are needed to procure design, professional services, maintenance and support, project management, construction, installation, labor, and equipment for security cameras in the Juvenile Unit. Additionally, funding will replenish healthcare budget authority that was diverted from the general inmate population to the CCB unit.
FLO	LOCAL	FLO	LOCAL	May 12, 2014	611,130	The funds are needed to replenish healthcare budget authority that was diverted from the general inmate population to the CCB unit and to procure additional food for CCB detainees.
FLO	LOCAL	FLO	LOCAL	May 20, 2014	157,000	The funds are needed to pay legal fees for lawsuits and to provide funding for ORCA to purchase office supplies
FLO	LOCAL	FLO	LOCAL	June 11, 2014	1,202,766	The funds are needed to procure a truck for work squads, security camera maintenance, copier machine, laptop computers, video technology equipment, video camcorders, equipment rental, inmate assessment tools and software, professional services, education supplies, time clock kiosks, external audit services, tactical uniforms, security supplies, DOH pharmaceuticals, and basic office supplies.
FLO	LOCAL	FLO	LOCAL	September 18, 2014	176,647	The funds are needed in support of a purchase order obligation to procure security cameras for the juvenile unit that was originally to be funded by supplemental funds; however the supplemental funds were not approved.
FY2014 Local Funds Reprogramming Total					\$ 6,150,114	
Agency FLO FY2014 Local Budget Authority as of September 30, 2014					\$ 117,339,188	

FY2014 DEPARTMENT OF CORRECTIONS (FLO) REPROGRAMMINGS

From Agency Code	Fund	To Agency Code	Fund	Date	Amount	Rationale
Agency FLO FY2014 SPR Budget Authority as of October 1, 2013					\$ 21,150,000	
FAO/FQ0	SPR	FLO	SPR	February 19, 2014	800,000	These funds are needed to allow expenditure of funds related to the procurement of services for housing inmates at the CTF.
FLO	SPR	FLO	SPR	March 11, 2014	35,000	The funds are needed to procure art supplies, reading and math materials for offenders, furniture for GED testing activities, and software that will aide offenders in transition, life, personal goals, mental health and recovery issues.
FLO	SPR	FLO	SPR	May 21, 2014	17,500	The funds are needed to procure art supplies, reading and math materials for offenders, and small furniture, fixtures.
FY2014 SPR Funds Reprogramming Total					\$ 852,500	
Agency FLO FY2014 SPR Budget Authority as of September 30, 2014					\$ 22,907,213	
AM0/FLO	Capital	FLO	Capital	November 22, 2013	600,000	Reprogram FLO capital budget authority to support the cost of evaluation, design, and construction necessary for improvements in the CDF.
FLO	Capital	ELC/EBO	Capital	January 2, 2014	1,500,000	Reprogrammed funds to FEMS to support new West End Fire Station.
FLO	Capital	EBO	Capital	September 29, 2014	3,250,000	Reprogrammed funds to FEMS for procurement of of apparatus equipment.
FLO	Capital	FLO	Capital	September 5, 2014	1,000,000	Support Enterprise - Level Content Management system.
FLO	Capital	FK0	Capital	September 24, 2014	500,000	Reprogrammed funds to Nat'l Guard to help support improvements to Oak Hill Campus.
FY2014 Capital Budget Total					\$ 4,750,000	
FY14 Reprogramming Grand Total					\$ 11,752,614	

Attachment 13 – Capital Project Status

13. Please provide a list of all projects for which your agency currently has capital funds available. Please include the following:

- A description of each project
- The amount of capital funds available for each project

Question 13: A status report on each project, including a timeframe for completion
 Planned remaining spending on the project

Project No	Project Name	Project Description	Capital Funds Available	Status including Completion Timeframe	Planned Remaining Spending
CR010C	Elevator Returnment	All CDF elevators to be assessed, refurbished and modernized.	\$ 1,444,114	Project to be pushed out in future due to acceptable current working condition of elevators.	Re-programming process initiated to fund other critical projects (replacing emergency power generators and jail power line rehabilitation).
CR010C	General Renovations MDOC Facilities	Scope requires multiple projects to renovate mechanical, architectural and security systems within the Central Detention Facility such as replacement of original security door & controls, rehabilitation of janitorial closets, and replacement of delinquent waste piping.	\$ 1,384,762	Projects are in various stages of design and engineering. Target for design completion is Spring 2015 with implementation following in Summer and Fall 2015. Some projects will continue into 2016.	All allocated budget of \$1,384 M is expected to be spent on various projects over FY15-FY16.
CR020C	Renovation Of Cell Doors And Motors	Replacement of all cell doors and housing unit saltport doors. Installation of new wiring and control systems.	\$ 703,280	Project completed with 1,558 doors installed.	Project close-out phase. Balance funds to be re-programmed out.
CR030C	Upgrade Fire Alarm And Sprinkler System	Project entails installing new fire, heat and smoke detectors, local and remote fire panels, standpipe and hose connections throughout the facility.	\$ 150,733	Fire alarm and annunciator panels installed and tested. Project completed in March 2011.	Project close-out phase. Balance funds to be re-programmed out.
CR040C	Upgrade Central Command Center	Project scope includes architectural and security renovations to Central Command Center at the Central Detention Facility.	\$ 1,385,089	Construction start target 07/2015 Project completion target 3/2016	All allocated budget of \$1,385 M is expected to be spent over FY15-FY16.
CR060C	Renovation Of DC Jail Saltport	Project merged with Inmate Processing Center project CR007C.	\$ 10,858	Status same as Inmate Reception Center.	
CR007C	Inmate Processing Center Inmate Reception Center	Design and construct an expanded inmate processing area to include a drive-through saltport, separate functional areas for various processes with a modern laundry and loading dock.	\$ 2,193,968	Achieved substantial completion on 7/30/2015. Final completion expected by 3/30/2015.	Shutdown anticipated of \$1.8 M for close-out.
CR101C	Lighting Upgrades	New lighting fixtures installed throughout the facility to bring it in compliance with the standards.	\$ 22,320	Project completed.	Project close-out phase. Balance funds to be re-programmed out.
CR102C	Plumbing Upgrades In Housing Area	Plumbing system including fixtures and chase closets in housing units overhauled.	\$ 70,757	Project completed.	Project close-out phase. Balance funds to be re-programmed out.
CR103C	Installation Of Hotwater System	Project entails complete replacement of hot water generation and distribution system.	\$ 1,743	Project completed.	Project close-out phase. Balance funds to be re-programmed out.
CR104C	HVAC Replacement	Scope involves complete assessment of existing system and renovation of major components such as air handling units, ductwork and upgrade of control system.	\$ 5,480,080	Project design target Summer 2015 Solicitation and procurement target Fall 2015 Construction start target FY16 Project completion FY17 (pending available funds)	Of available budget, approximately \$0.5 M allocated for design, while remaining \$4.1 M allocated for construction.
CR101C	Roof Returnment	Major rehabilitation of roof system for entire jail to correct major water infiltration issues.	\$ 2,391,770	Project design target March 2015. Solicitation and procurement target Spring 2015. Phased construction start Summer 2015 for Administrative building, Construction on North and South Jail wings to be coordinated with planned HVAC upgrades.	All allocated budget of \$2.39 M is expected to be spent over FY15-FY16.
FL4FLC	Suicide Risk Mitigation	Moddy renovations and upgrade 40 (copy) cells at CDF to eliminate all anchor points, sharp edges and dials and replace cells with new, modified cell doors with Plexiglas frames.	\$ 421,800	Project completed.	Project close-out phase. Balance funds to be re-programmed out.
MA203C	Exterior Structural Finishing	Renovation of CDF exterior structure and fenestrations, including caulking and sealing of joints.	\$ 466,057	Project completed.	Project close-out phase. Balance funds to be re-programmed out.
MA220C	Emergency Power System Upgrades	Emergency power generator from London re-purposed for use at the jail at CDF to supplement power requirement.	\$ 27,161	Project completed.	Project close-out phase. Balance funds to be re-programmed out.
MA515C	Steam Supply And Return System	Renovation and/or replacement of steam return piping system including elements such as pumps, tanks, valves and flares.	\$ 52,203	Project completed.	Project close-out phase. Balance funds to be re-programmed out.
N7001C	Infrastructure System Upgrade (Radio System)	Upgrade DC-Jail radio communication network to modernize it and make it interoperable with area law enforcement agencies.	\$	Project funded through OCTO Pay-Go Account.	Project fully funded.
N7001C	Infrastructure System Upgrade (Telephone System)	Upgrade telecommunication system at CDF to VoIP (Voice over IP) based.	\$	Deployment expected over next 90-days.	Project fully funded.
N7001C	Infrastructure System Upgrade (Radio Frequency Identification System)	Implement and upgrade RFID system to make it fully operational.	\$ 1,035,663	Contract expired on July 15, 2014. Addressing vendor claims.	De-obligated \$200,000. Balance funds to address possible vendor claims.
N7001C	Infrastructure System Upgrade (Offender Management System)	Upgrade the agency's Offender Management System (aka JACOCS - Jail And Community Corrections Software) to a web-based application.	\$ 1,050,485	Earlier go-live date of May 25, 2015 may be pushed back due to vendor delays. Expecting revised schedule from vendor.	Balance funds expected to be spent in FY15. Includes project management and support costs.

Attachment 15A -- CLD DOC Pending Cases (excluding Writs of Habeas Corpus)

Prolaw DOC Pending Cases (excluding habeas & disability cases) as of: 1/30/2015 3:41:13 PM

((Area of Law contains 'Civil litigation Defensive', 'Appeal', 'labor') and ((client sort contains 'Correct', 'DOC') and (Not having client sort contains 'Corrections Corporation of America', 'Corrections Information Council', 'Correctional Facility')) and (status <=> 'Closed')) and ((Matter Description not contains 'Habeas', 'Disability Compensation') and not having (category = 'Habeas Corpus', 'Disability Compensation'))

Matter ID	Matter Description	Area of Law	Opened Date	Matter Category	Assigned Professionals
104585	beatrice jackson v. department of corrections, OHA PBL, No. 03-025A, DCP No. LT5-dooooo316	Labor and Employment	9/16/2003		Frank McDougald Gail Elkins
113369	Thaddeus Fletcher v. Edward F. Reilly, Jr., et al. 01-2058, 03-5359	Appeal	2/5/2004		Edward E. Schwab Mary L. Wilson
135457	kathy johnson v. department of corrections, oea no. 1601-0006-04	Labor and Employment	2/7/2005		Frank McDougald Thelma Chichester
140832	Depree, William v. Department of Corrections, 05 - mpa 0000017	Labor and Employment	4/25/2005	Rule 1 Appeal	Frank McDougald Frank McDougald
163616	Banks, Simon v. D.C., 05-1514 (RCL) (\$ 1983 jail overdetention & conditions)	Civil Litigation Defensive	2/27/2006	Prisoner Complaint Civil Rights	Robin Massengale Grace Graham Ellen Efros Keith Parsons
164356	Watts, Charles v. DC, 05-9876	Labor and Employment	3/8/2006	Employment	Frank McDougald Frank McDougald
164949	Robinson, Robin v. DC, 06-0171	Civil Litigation Defensive	3/16/2006		
169612	McClurkin-Bey, Ricky v. DC, 06-0778	Civil Litigation Defensive	4/24/2006	Rule 1 Appeal	
174297	Wade, Franklin v. DC,	Civil Litigation Defensive	5/16/2006		
174578	Duberry, Ronald Eugene v. DC, 06-0395 (MPA). Petition for Review of OEA decision.	Labor and Employment	5/22/2006	Rule 1 Appeal	Frank McDougald
175218	Barnes, Carl A., et. al. v. DC, 06-0315 (RCL). Putative class action overdetention case. Alleged constitutional violations,	Civil Litigation Defensive	5/31/2006	Constitutional Claims	Andrew Saindon Keith Parsons Robin Massengale Grace Graham Ellen Efros

Prolaw DOC Pending Cases (excluding habeas & disability cases) as of: 1/30/2015 3:41:14 PM

{[Area of Law contains 'Civil litigation Defensive', 'Appeal', 'Labor'} and {(client sort contains 'Correct', 'DOC')} and (Not having client sort contains 'Corrections Corporation of America', 'Corrections Information Council', 'Correctional Facility')} and (status <= 'Closed')}] and {(Matter Description not contains 'Habeas', 'Disability Compensation')} and not having (category = 'Habeas Corpus', 'Disability Compensation')}

Matter ID	Matter Description	Area of Law	Opened Date	Matter Category	Assigned Professionals
184101	Marable, Ronald v. DC, 06- Mail from inmate. Case not filed.	Civil Litigation Defensive	9/12/2006		
184698	Washington, Cynthia v. Department of Corrections, Case No. DOC-06-800000	Labor and Employment	9/19/2006	Employee Misconduct	Frank McDougald Andrea G. Comentale
184710	Hatton, Shantell v. Department of Corrections, case no. DOC -06-800001	Labor and Employment	9/19/2006	Employee Misconduct	Frank McDougald Andrea G. Comentale
184715	Pointer, Malcolm v. Department of Corrections, Case No. DOC-06-800003	Labor and Employment	9/19/2006	Employee Misconduct	Frank McDougald Thelma Chichester
184725	Jennings, Lorenzo v. Department of Corrections, Case No. DOC -06-800005	Labor and Employment	9/19/2006	Employee Misconduct	Frank McDougald Thelma Chichester
189877	White, Carl v. Department of Corrections, 2006 CA 007276 P(MPA)	Labor and Employment	11/28/2006	Rule 1 Appeal	Frank McDougald Glenna Barner
191885	Hariston, Richard v. Department of Corrections, C.A. No. 0007248 - 06	Labor and Employment	12/28/2006	Employment Employment	Frank McDougald Pamela Smith
194976	Phillip Thomas Cason v. D.C. Department of Corrections, et al., 06-446, 06-7203	Appeal	2/12/2007	Prisoner Complaint Common Law	Kathleen Walters
1954	James Clark v. District of Columbia - 02-0303 - Appeal before the United States Ment System Protection Board.	Appeal	4/2/2002	Appellate	
1959	James Clark v. District of Columbia - 02-0303	Civil Litigation Defensive	4/2/2002		Bruce Brennan
199085	Phillip Thomas Cason v. D.C. Department of Corrections, et al., 06-446, 07-7052	Appeal	4/6/2007	Prisoner Complaint Common Law	Kathleen Walters Richard S. Love
	United States v. Desmond Thurston,		5/23/2007		

Prolaw DOC Pending Cases (excluding habeas & disability cases) as of: 1/30/2015 3:41:15 PM

[(Area of Law contains 'Civil litigation Defensive', 'Appeal', 'labor') and ((client sort contains 'Correct', 'DOC') and (Not having client sort contains 'Corrections Corporation of America', 'Corrections Information Council', 'Correctional Facility')) and (status <=>'Closed')] and [(Matter Description not contains 'Habeas', 'Disability Compensation') and not having (category = 'Habeas Corpus', 'Disability Compensation')]

Matter ID	Matter Description	Area of Law	Opened Date	Matter Category	Assigned Professionals
202458	05-0013	Civil Litigation Defensive			
203763	Montgomery, Treymane v. DC, 07-431	Civil Litigation Defensive	6/11/2007		Phillip A. Lattimore
205090	Grimes, Jimmy 07-0829	Civil Litigation Defensive	6/26/2007		Phillip A. Lattimore
210547	Nero, Antonio v. DC, 07, 0666	Civil Litigation Defensive	9/7/2007		Phillip A. Lattimore
213767	Wiggins, Mallie v. DC, 07-5163	Labor and Employment	10/17/2007		Frank McDougald
214778	Wiggins, Mallie v. Department of Corrections, 2007 CA 005163 P(MPA)	Labor and Employment	10/31/2007	Rule 1 Appeal	Frank McDougald Pamela Smith
218400	Westbrook, Larnette M. v. DC,	Civil Litigation Defensive	12/21/2007		Patricia A. Oxendine
221723	Brown, Yvonne	Civil Litigation Defensive	2/13/2008		Ellen Efros
227424	Douglas, Herbert L. v. Department of Corrections, OEA Matter No. 1601-0033-08	Labor and Employment	5/3/2008	Employee Misconduct	Phillip A. Lattimore
227425	Love, Darryl v. Department of Corrections, OEA Matter No. 1601-0034-08	Labor and Employment	5/3/2008	Employee Misconduct	Kevin J. Turner
227430	Bryant, Alphonso v. Department of Corrections, OEA Matter No. 1601-0038-08	Labor and Employment	5/3/2008	Employee Misconduct	Kevin J. Turner Andrea G. Comentale
227431	Makins, Dionne v. Department of Corrections, OEA Matter No. 1601-0037-08	Labor and Employment	5/3/2008	Employee Misconduct	Phillip A. Lattimore
227432	Hinton-Saunders, Lowanda v. Department of Corrections, OEA Matter No. 1601-0039-08	Labor and Employment	5/3/2008	Employee Misconduct	Ross Buchholz
	Jennings, Lorenzo v. Department of		5/3/2008		

Prolaw DOC Pending Cases (excluding habeas & disability cases) as of: 1/30/2015 3:41:15 PM

[(Area of Law contains 'Civil litigation Defensive', 'Appeal', 'labor') and ((client sort contains 'Correct', 'DOC') and (Not having client sort contains 'Corrections Corporation of America', 'Corrections Information Council', 'Correctional Facility')) and (status <> 'Closed')] and [(Matter Description not contains 'Habeas', 'Disability Compensation') and not having (category = 'Habeas Corpus', 'Disability Compensation')]

Matter ID	Matter Description	Area of Law	Opened Date	Matter Category	Assigned Professionals
227433	Corrections, OEA Matter No. 1601-0032-08	Labor and Employment		Employee Misconduct	Ross Buchholz
227434	Washington, Cynthia v. Department of Corrections, OEA Matter No. 1601-0035-08	Labor and Employment	5/3/2008	Employee Misconduct	Ross Buchholz
243549	Phillip Thomas Cason v. D.C. Department of Corrections, et al., 06-446, 08-7129	Appeal	10/8/2008	Prisoner Complaint Common Law	Kathleen Walters Mary T. Connelly
244669	Fraternal Order of Police Department of Correction Labor Committee (PERB)	Civil Litigation Defensive	12/11/2008		Nadine C. Wilburn
247350	Amobi, Stephen v. DC, 08-1501	Civil Litigation Defensive	1/15/2009	Constitutional Claims Constitutional Claims Constitutional Claims	Shermineh C. Jones Patricia A. Oxendine Kerslyn D. Featherstone LaShawna Lynch
267277	Mallie Wiggins v. D.C. Office of Employee Appeals, Department of Corrections 07-5163 P (MPA)	Appeal	9/25/2009		Kathleen Walters
269029	William H. Dupree v. D.C. Office of Employee Appeals, Department of Correction, 06-1259 MPA, 09-CV-937, 09-CV-1368	Appeal	8/11/2009		Kathleen Walters Holly M. Johnson
274040	Robin Robinson v. U.S. Marshall Services, 06-171, 09-5451	Appeal	12/16/2009	Prisoner Complaint Civil Rights	Kathleen Walters Mary L. Wilson
274058	West, Jerome v. Department of Corrections, (Enforcement) OEA Matter No. 1601-0038-03CA09	Labor and Employment	12/16/2009	Termination Appeal	Andrea G. Comentale Frank McDougald

Prolaw DOC Pending Cases (excluding habeas & disability cases) as of: 1/30/2015 3:41:16 PM

[(Area of Law contains 'Civil litigation Defensive', 'Appeal', 'labor') and ((client sort contains 'Correct', 'DOC') and (Not having client sort contains 'Corrections Corporation of America', 'Corrections Information Council', 'Correctional Facility')) and (status <=> 'Closed')) and ((Matter Description not contains 'Habeas', 'Disability Compensation') and not having (category = 'Habeas Corpus', 'Disability Compensation'))]

Matter ID	Matter Description	Area of Law	Opened Date	Matter Category	Assigned Professionals
289548	Hairston, Richard v. Department of Corrections, OEA Matter No. 1601-0307-10	Labor and Employment	7/15/2010	Termination/Appeal	Andrea G. Comentale Frank McDougald
300181	Spencer, Emmett v. DC, 10-7955, Trip and Fall	Civil Litigation Defensive	10/27/2010	Negligence Miscellaneous PI	Kimberly Matthews Johnson Soriya R. Chhe Tonla Campbell
305171	Spicer, Deonte v. DC, 10-1576 - Alleged Assault by DOC officer.	Civil Litigation Defensive	11/5/2010	Prisoner Complaint Common Law	Alicia Cullen Kimberly Matthews Johnson Soriya R. Chhe Tonla Campbell
306740	McDonald, Tilton v. DC, 09-14645	Civil Litigation Defensive	11/23/2010		
319247	Sandra Clyburn, also know as Sandra Clayborne, Rubbiya Muhammed, Dianne Wilkes, et al., Anita Johnson Hariston v. Dianna Johnson, et al., Carolyn Montgomery, Dona Curtis, Government of the District of Columbia and Todd Dillard, Individually and Officially, U.S. Marshal, D.C. Superior Court, 02-2364, 11-5115	Appeal	5/16/2011	Discrimination	Stacy L. Anderson
319721	Judd, Marcellus v. DC, 10-4348	Civil Litigation Defensive	5/20/2011		Kimberly Matthews Johnson
322050	Gon, Zhenli Ye v. DC, 11-0860	Civil Litigation Defensive	6/2/2011		
323765	In Re: Kelvin J. Miles , 11-42, 11-7068	Appeal	6/28/2011		
326793	Jones, Charles Edward, Jr. v. DC, 93-3906	Civil Litigation Defensive	8/5/2011		Darrell Chambers

Prolaw DOC Pending Cases (excluding habeas & disability cases) as of: 1/30/2015 3:41:17 PM

[(Area of Law contains 'Civil Litigation Defensive', 'Appeal', 'labor') and ((client sort contains 'Correct', 'DOC') and (Not having client sort contains 'Corrections Corporation of America', 'Corrections Information Council', 'Correctional Facility')) and (status <=> 'Closed')] and ((Matter Description not contains 'Habeas', 'Disability Compensation') and not having (category = 'Habeas Corpus', 'Disability Compensation'))]

Matter ID	Matter Description	Area of Law	Opened Date	Matter Category	Assigned Professionals
336344	Hurd, Michael D. v. DC, 05-4391	Civil Litigation Defensive	11/29/2011		
340414	Dupree, William H. v. Department of Corrections, OEA Matter No. 2401-0088-01R12	Labor and Employment	1/26/2012	Termination Appeal	Andrea G. Comentale Frank McDougald
359570	Sampson, Walter v. Department of Corrections, EEOC Charge No. 570-2009-01685C	Labor and Employment	4/12/2012	Discrimination	Andrea G. Comentale Frank McDougald
367509	The Fraternal Order of Police/ DOC PERB	Civil Litigation Defensive	7/11/2012	Petition for Review of Initial Decision	
372283	Hurst, Jacqueline K. v. DC, 12-2537 (D. Md.) - Former DYRS officer claims discrimination under Title VII and state of Maryland anti-discrimination statute (reverse discrimination against white employee).	Civil Litigation Defensive	7/31/2012	Discrimination	Portia M. Roundtree Joseph A. Gonzalez Jonathan H. Pittman Jay Chisolm
373266	Ward, Damika v. Department of Corrections, OE Matter No. 1601-0286-10	Labor and Employment	8/11/2012	Termination Appeal	Andrea G. Comentale Kevin J. Turner
375414	Alphonso Bryant v. Office fo Employee Appeals, et al., 09-6180, 12-CV-1544, 12-CV-1514	Appeal	9/7/2012	Appellate Employee Misconduct	Jason Lederstein
375610	Hunt, Garnetta v. Department of Corrections, OEA Matter No. 1601-0053-11	Labor and Employment	9/10/2012	Termination Appeal	Andrea G. Comentale Kevin J. Turner
378548	John W. Hawthorne v. District of Columbia, 11-1406, 12-7110	Appeal	10/22/2012		Mary L. Wilson
378770	Emmette McCormick, Jr. v. District of Columbia, 07-0570, 12-7115	Appeal	10/24/2012		Holly M. Johnson

Prolaw DOC Pending Cases (excluding habeas & disability cases) as of: 1/30/2015 3:41:17 PM

[[Area of Law contains 'Civil litigation Defensive', 'Appeal', 'labor' and ((client sort contains 'Correct', 'DOC') and (Not having client sort contains 'Corrections Corporation of America', 'Corrections Information Council', 'Correctional Facility')) and (status <=> 'Closed')] and ((Matter Description not contains 'Habeas', 'Disability Compensation') and not having (category = 'Habeas Corpus', 'Disability Compensation'))]

Matter ID	Matter Description	Area of Law	Opened Date	Matter Category	Assigned Professionals
378838	Tyrone Hurt v. D.C. Board of Parole, et al., 12-3720, 12-CV-4429	Appeal	10/25/2012		
379635	Wilkes, Davonn v. DC - (pre-litigation)	Civil Litigation Defensive	11/5/2012	Miscellaneous Cause of Action	
380900	Tyrone Hurt v. Corporation Counsel Office; City of Washington; MPD, 12-CV-04732, 12-1743S	Appeal	11/26/2012		Donna M. Murasky
381120	Harper, Orlando v. Department of Corrections, OHR Docket No. 12-344-DC (CN)	Labor and Employment	11/29/2012	Discrimination	Andrea G. Comentale Frank McDougald
381710	Washington, Cynthia v. Office of Employee Appeals (DOC), 2012 CA 9041 P(MPA)	Labor and Employment	12/6/2012	Rule 1 Appeal	Andrea G. Comentale Kevin J. Turner
384315	William H. Dupree v. D.C. Office of Employee Appeals, Department of Correction, 12-OA-49	Appeal	1/22/2013		Kathleen Walters Holly M. Johnson
385116	Pierce, William v. DC, 13-134	Civil Litigation Defensive	2/4/2013	Discrimination	Ellen Efros Gary D. Feldon Grace Graham
385330	Charles E. Watts, Sr. v. Department of Corrections, D.C. OAG, Office of Employee Appeals, et al., 05-9876	Appeal	2/6/2013	Appellate Rule 1 Appeal	
386427	Dupree, William H. v. DC, 13-1495	Civil Litigation Defensive	2/21/2013	Petition for Review of Initial Decision	Andrea G. Comentale
388002	David Copeland v. D.C. Department of Corrections, 11-2875, 13-CV-168	Appeal	3/13/2013		
	Bobby E. Hazel, v. District of Columbia,		3/28/2013		

Prolaw DOC Pending Cases (excluding habeas & disability cases) as of: 1/30/2015 3:41:18 PM

[(Area of Law contains 'Civil litigation Defensive', 'Appeal', 'labor') and ((client sort contains 'Correct', 'DOC') and (Not having client sort contains 'Corrections Corporation of America', 'Corrections Information Council', 'Correctional Facility')) and (status <=>'Closed')) and ((Matter Description not contains 'Habeas', 'Disability Compensation') and not having (category = 'Habeas Corpus', 'Disability Compensation'))]

Matter ID	Matter Description	Area of Law	Opened Date	Matter Category	Assigned Professionals
389407	12-1977, 13-CV-1088	Appeal		Miscellaneous Cause of Action	
389696	Bobby E. Hazel v. District of Columbia, 12-1977, 13-CV-332	Appeal	4/2/2013	Slip and Fall	Mary L. Wilson
392998	Goodine, Ulysses v. DC, 13-0549 - Excessive force by DOC correctional officers.	Civil Litigation Defensive	5/16/2013	Miscellaneous Cause of Action	Patricia A. Oxendine Sherminah C. Jones
396655	Roebuck, Linda v. DC 99-1564	Civil Litigation Defensive	6/25/2002	Employment	John Grimaldi Monique Daniel Wendel Hall
397254	Bobby E. Hazel v. District of Columbia, 12-1977, 13-CV-712, -332, 14-OA-21	Appeal	7/10/2013	Slip and Fall	Mary L. Wilson
39834	Barton, Robert v. Odje Washington, 02-9340	Civil Litigation Defensive	7/2/2002		Erma R. Collier
400329	Vailor, Crysrtal, 13-0712 (D.D.C.), Individually and a Mother and Next Friend of I.V., a Minor - Alleged failure of Unity to provide medical care to pregnant inmate and CCA staff to adequately seek medical care from Unity for inmate.	Civil Litigation Defensive	8/9/2013	Prisoner Complaint Common Law	Jonathan H. Pittman Alex Karpinski
400747	Tonya Coleman-Lee (Joseph Lee) v. District of Columbia, 09-2529, 13-7123	Appeal	8/15/2013		Carl Schifferle
400848	Porter, Edward Allen v. DC, 13-5085 - Plaintiff claims over-detention past release date by CCA officials.	Civil Litigation Defensive	8/16/2013	Prisoner Complaint Common Law	Kimberly Matthews Johnson
401046	Joseph Lee v. Government of the District of Columbia, 09-1832, 13-7123	Appeal	8/20/2013	Employment Complaint - Civil Rights	Carl Schifferle

Prolaw DOC Pending Cases (excluding habeas & disability cases) as of: 1/30/2015 3:41:19 PM

[(Area of Law contains 'Civil litigation Defensive', 'Appeal', 'labor') and ((client sort contains 'Correct', 'DOC') and (Not having client sort contains 'Corrections Corporation of America', 'Corrections Information Council', 'Correctional Facility')) and (status <=> 'Closed')] and [(Matter Description not contains 'Habeas', 'Disability Compensation') and not having (category = 'Habeas Corpus', 'Disability Compensation')]

Matter ID	Matter Description	Area of Law	Opened Date	Matter Category	Assigned Professionals
402099	Alice Holland v. D.C. Department of Corrections, 12-7635, 13-CV-976	Appeal	9/6/2013		Carl Schifferle
402964	John W. Hawthorne v. District of Columbia,	Appeal	9/16/2013		Mary L. Wilson
403551	Doe, Jane v. DC, 13-0878 (D.D.C.) - Transgender detainee was allegedly improperly housed with a male inmate and sexually assaulted. Common law and federal civil rights claims.	Civil Litigation Defensive	9/24/2013	Prisoner Complaint Common Law	Owen Williams Jonathan H. Pittman Martha J. Mullen Bobby D. Gboyor
403559	Sanders, Heyward Carzell v. DC	Civil Litigation Defensive	9/24/2013	Miscellaneous Cause of Action	
404537	Linda A. Rash v. D.C. Department of Corrections, 13-091, 13-AA-1070	Appeal	10/4/2013		Stacy L. Anderson
405218	Hawthorne, Earl A. v. DC, 13-5794	Civil Litigation Defensive	10/15/2013		Kerslyn D. Featherstone LaShawna Lynch Patricia A. Oxendine
407237	Lisa Brokenborough et al. v. District of Columbia, et al. 1:13-cv-1757 (Judge Kollar-Kotelly) - Sexual harassment against female employees.	Civil Litigation Defensive	11/13/2013		Dayanara Veliz Chad Naso Keith Parsons Grace Graham Chad Copeland
408811	Ronnie L. Harris v. Issac Fulwood, Jr., et al., 12-1215, 13-5343	Appeal	12/5/2013		Mary L. Wilson
412905	Rash, Linda v. Department of Corrections, OEA Matter No. 1601-0014-12	Labor and Employment	2/6/2014	Termination Appeal	Frank McDougald Andrea G. Comentale
	Foreman, Maurice v. DC, 14-8436 - Negligence - housing and contraban		2/18/2014		

Prolaw DOC Pending Cases (excluding habeas & disability cases) as of: 1/30/2015 3:41:21 PM

[(Area of Law contains 'Civil litigation Defensive', 'Appeal', 'labor') and ((client sort contains 'Correct', 'DOC') and (Not having client sort contains 'Corrections Corporation of America', 'Corrections Information Council', 'Correctional Facility')) and (status <> 'Closed')] and [(Matter Description not contains 'Habeas', 'Disability Compensation') and not having (category = 'Habeas Corpus', 'Disability Compensation')]

Matter ID	Matter Description	Area of Law	Opened Date	Matter Category	Assigned Professionals
413646	control - Inmate on inmate stabbing.	Civil Litigation Defensive		Personal Injury	Patricia A. Oxendine Kerslyn D. Featherstone Marlene Bailey
415229	Adams, Tonia v. Department of Corrections, OEA Matter No. 1601-0016-13	Labor and Employment	3/9/2014	Termination Appeal	Lindsay M Neinast Andrea G. Comentale
415230	Coates, Matthew v. Department of Corrections, OEA Matter No. 1601-0017-13	Labor and Employment	3/9/2014	Termination Appeal	Andrea G. Comentale Lindsay M Neinast
415231	Phillips-Armstead, Jalonda v. Department of Corrections, OEA Matter No. 1601-0018-13	Labor and Employment	3/9/2014	Termination Appeal	Lindsay M Neinast Andrea G. Comentale
415232	Fulford-Cuthbertson, Kenya v. Department of Corrections, OEA Matter No. 1601-0010-13	Labor and Employment	3/9/2014	Termination Appeal	Andrea G. Comentale Lindsay M Neinast
416538	Briscoe, Shante v. Department of Corrections, OHR Charge No. 11-087-DC (CN)	Labor and Employment	3/24/2014	Discrimination	Andrea G. Comentale Eric Adam Huang
416572	Hunt, Garnetta v. Department of Corrections, (PFR) OEA Matter No. 1601-0053-11	Labor and Employment	3/24/2014	Petition for Review of Initial Decision	Andrea G. Comentale Kevin J. Turner
417563	Branch, Tommy T. v. DC, 13-2005 - Inmate claim of assault against a correctional officer.	Civil Litigation Defensive	4/3/2014	Prisoner Complaint Civil Rights	LaShawna Lynch Patricia A. Oxendine Stephanie E. Litos
417965	Savage, Tony Edward v. DC, et al, 14-0421 (D.D.C.) - discrimination claims based on disability (refile of 388416)	Civil Litigation Defensive	4/8/2014	Discrimination	Alex Karpinski Jonathan H. Pittman
	Watkins, Ronald K. v. Department of		4/21/2014		

Prolaw DOC Pending Cases (excluding habeas & disability cases) as of: 1/30/2015 3:41:22 PM

[(Area of Law contains 'Civil litigation Defensive', 'Appeal', 'labor') and ((client sort contains 'Correct', 'DOC') and (Not having client sort contains 'Corrections Corporation of America', 'Corrections Information Council', 'Correctional Facility')) and (status <=> 'Closed')] and [(Matter Description not contains 'Habeas', 'Disability Compensation') and not having (category = 'Habeas Corpus', 'Disability Compensation')]

Matter ID	Matter Description	Area of Law	Opened Date	Matter Category	Assigned Professionals
418953	Corrections, 2014 CA 2417 P(MPA)	Labor and Employment		Rule 1 Appeal	Frank McDougald Andrea G. Comentale
423721	Crawford, Hardrick v. DC, 14-3512 (SC) - Negligence claim and Section 1983 claim when guard's rushing inmates through tiers inmate slipped and hit his head.	Civil Litigation Defensive	6/9/2014	Prisoner Complaint Common Law	Owen Williams Martha J. Mullen Jonathan H. Pittman Bobby D. Gboyor
423758	Harris, Sean v. DC, et al 14-2539 (SC), removed 14-1104 (D.D.C.) - Civil rights claim-alleged assault of inmate by prison guard.	Civil Litigation Defensive	6/9/2014	Medicaid Claim	Portia M. Roundtree Bobby D. Gboyor Jonathan H. Pittman Joseph A. Gonzalez
425153	Cynthia N. Washington v. District of Columbia, 12-7237, 14-CV-653	Appeal	6/23/2014		
426675	Patterson, James Henry III v. DC, 14-1030 - Excessive force by correctional officers either going to or coming from work on the grounds of DC General Hospital family shelter.	Civil Litigation Defensive	7/11/2014	Constitutional Claims	Kerslyn D. Featherstone Patricia A. Oxendine
428409	Duberry, Ronald E., et al v. DC, et al, 14-1258	Civil Litigation Defensive	8/1/2014		Grace Graham Matthew Blecher Ellen Efros
429125	William H. Dupree v. D.C. Department of Corrections and D.C. Office of Employee Appeals, 13-1495, 14-CV-860	Appeal	8/12/2014	Petition for Review of Initial Decision	Holly M. Johnson
429197	Tyrone Hurt v. D.C. Government, et al., 13-864, 13-8008	Appeal	8/12/2014		
431290	Cutchin, Demanne Kenneth v. DC, et al, 14-0206		9/9/2014	False Arrest or Assault Constitutional Claims False Arrest or Assault	Ana Jara Shermineh C. Jones Patricia A. Oxendine

Prolaw DOC Pending Cases (excluding habeas & disability cases) as of: 1/30/2015 3:41:23 PM

[(Area of Law contains 'Civil litigation Defensive', 'Appeal', 'labor') and ((client sort contains 'Correct', 'DOC') and (Not having client sort contains 'Corrections Corporation of America', 'Corrections Information Council', 'Correctional Facility')) and (status <>'Closed')] and [(Matter Description not contains 'Habeas', 'Disability Compensation') and not having (category = 'Habeas Corpus', 'Disability Compensation')]

Matter ID	Matter Description	Area of Law	Opened Date	Matter Category	Assigned Professionals
431310	Turner, David Lewis, Jr. v. DC, 14-0713 - False imprisonment claim arising from pro se inmate claim that he was released several months after his correct release date.	Civil Litigation Defensive	9/9/2014	Constitutional Claims Executive Bill	Rick Ferrini Patricia A. Oxendine
431748	Johnson, Keith v. DC, et al -14-1524 - Johnson (inmate) a part of a clean up detail claims he had to clean up cell after suicide of another inmate without adequate protective gear and post incident suicide counseling/therapy.	Civil Litigation Defensive	9/15/2014	Prisoner Complaint Common Law	Marlene Bailey Kerslyn D. Featherstone Patricia A. Oxendine
431951	Smith, Jekwan Donte - 14-5594 - Inmate claims civil rights violation in being assaulted by correctional officer.	Civil Litigation Defensive	9/17/2014	Prisoner Complaint Common Law	Darrell Chambers David Jackson
432290	Jones, Deon, et al v. DC, 14-5211 (SC) - multi-plaintiff WPA claim brought by DOC employees	Civil Litigation Defensive	9/22/2014	DC Whistle Blower Act Claim	Sarah L. Knapp Bobby D. Gboyor Jonathan H. Pittman
432580	Coleman, Willie v. Department of Corrections, OEA Matter No. 1601-0057-14	Labor and Employment	9/26/2014	Termination Appeal	Andrea G. Comentale Corey P. Argust
435005	Lawrence, Carlton Eugene v. DC, 14-6572 - Breach of duty of care in ensuring proper medical care by Unity Health at D.C. Jail and transferring of inmate to federal custody resulting in personal injury.	Civil Litigation Defensive	10/17/2014	Negligence Miscellaneous PI Prisoner Complaint Common Law	Rick Ferrini Marlene Bailey Patricia A. Oxendine
	Hairston, Richard v. Department of Corrections, OEA Matter No.		10/20/2014		

Prolaw DOC Pending Cases (excluding habeas & disability cases) as of: 1/30/2015 3:41:23 PM

[(Area of Law contains 'Civil litigation Defensive', 'Appeal', 'labor') and ((client sort contains 'Correct', 'DOC') and (Not having client sort contains 'Corrections Corporation of America', 'Corrections Information Council', 'Correctional Facility')) and (status <=> 'Closed')] and ((Matter Description not contains 'Habeas', 'Disability Compensation') and not having (category = 'Habeas Corpus', 'Disability Compensation'))]

Matter ID	Matter Description	Area of Law	Opened Date	Matter Category	Assigned Professionals
435204	1601-0307-10AF14	Labor and Employment		Termination Appeal	Frank McDougald Andrea G. Comentale
437884	Brown, Jerome Julius v. DC, 14-6953 - ADEA - Unstated claims against DOC and US.	Civil Litigation Defensive	11/17/2014	Discrimination Prisoner Complaint Common Law	Darrell Chambers Laura A. George
439615	Alphonso Bryant v. Office fo Employee Appeals, et al., 09-6180 14-CV-	Appeal	12/10/2014	Appellate Employee Misconduct	
439697	James Doe v. US, 14-1143 - Subpoena	Civil Litigation Defensive	12/10/2014	Subpoena	Kimberly Matthews Johnson
440303	White, Bryon 14-7611 - Negligent Overdetention. False Imprisonment related to overdetention.	Civil Litigation Defensive	12/18/2014		George B. Becker David Jackson Laura A. George Darrell Chambers
441441	Copeland, Barbara v. DC, 14-1708 - Title VII-sexual harassment	Civil Litigation Defensive	1/6/2015		Darrell Chambers Onyebuchim Chinwah Callandra Burstein
441610	Smith, Gregory v. DC, 14-7278 - DOC over-detention case.	Civil Litigation Defensive	1/8/2015	Prisoner Complaint Common Law	Michael K. Addo Tonia Campbell Alicia Cullen Kimberly Matthews Johnson
442604	Dyson, Anthony v. Department of Corrections, OEA Matter No. 1601-0079-14	Labor and Employment	1/21/2015	Employee Misconduct	Sonia Weil Andrea G. Comentale
442873	Hatch, Donald J. v. DC, 91-5148 - Inmate claims he was never paid the \$5.00 judgment he won back in 1995.	Civil Litigation Defensive	1/22/2015	Miscellaneous Cause of Action	Darrell Chambers

Prolaw DOC Pending Cases (excluding habeas & disability cases) as of: 1/30/2015 3:41:24 PM

{(Area of Law contains 'Civil litigation Defensive', 'Appeal', 'labor') and ((client.sort contains 'Correct', 'DOC') and (Not having client sort contains 'Corrections Corporation of America', 'Corrections Information Council', 'Correctional Facility')) and (status <=> 'Closed')) and ((Matter Description not contains 'Habeas', 'Disability Compensation') and not having (category = 'Habeas Corpus', 'Disability Compensation'))}

Matter ID	Matter Description	Area of Law	Opened Date	Matter Category	Assigned Professionals
44725	Edna Mc Manus v. Department of Corrections, OHA PBL No. 02-017A, OBA No. 002705, 002683	Labor and Employment	8/16/2002		Frank McDougald Gail Elkins
82421	Conrad A. Tucker v. District of Columbia Department of Corrections, OHA PBL No. 02-032, OBA No. 000669	Labor and Employment	10/4/2002		Frank McDougald Gail Elkins
83703	Charline Smith v. District of Columbia Department of Corrections, OHA PBL No. 98-016B, DCP No. LT5-DOC002095	Labor and Employment	10/22/2002		Frank McDougald Gail Elkins
86617	Conrad Tucker v. Dept. of Corrections, OHA PBL No. 02-032A, DCP No. 000669	Labor and Employment	12/3/2002		Frank McDougald Ross Buchholz
8668	Angelia R. Henderson v. DC Dept. of Corrections	Labor and Employment	12/6/2000		Gail Elkins Frank McDougald
8807	Comments on Employee Criminal Background	Labor and Employment	2/9/1999		Frank McDougald
8834	David E. Link v. DC Dept. of Corrections	Labor and Employment	1/14/2000		Frank McDougald
89166	Lowan T. Black v. Department of Corrections, OHA PBL No. 03-012, DCP No. 001784	Labor and Employment	1/22/2003		Frank McDougald Gail Elkins
94649	Beatrice Jackson v. D.C. Department of Corrections, OHA PBL No. 03-025, DCP No. LT5-DOC000316	Labor and Employment	4/18/2003		Frank McDougald Gail Elkins
9475	Negasi G. Teklu v. DC Dept. of Corrections	Labor and Employment	5/24/2001		Ariel Luis Mendez Frank McDougald
9502	Oliver Amaechi v. Dept. of Corrections	Labor and Employment	9/19/2000		Frank McDougald
9718	Tina Lee vb. DC Dept. of Corrections	Labor and Employment	1/8/2001		Frank McDougald

Prolaw DOC Pending Cases (excluding habeas & disability cases) as of: 1/30/2015 3:41:24 PM

[(Area of Law contains 'Civil litigation Defensive', 'Appeal', 'labor') and ((client sort contains 'Correct', 'DOC') and (Not having client sort contains 'Corrections Corporation of America', 'Corrections Information Council', 'Correctional Facility')) and (status <>'Closed')) and ((Matter Description not contains 'Habeas', 'Disability Compensation') and not having (category = 'Habeas Corpus', 'Disability Compensation'))]

Matter ID	Matter Description	Area of Law	Opened Date	Matter Category	Assigned Professionals
9720	Tonya S. Williams v. Dept. of Corrections	Labor and Employment	4/19/2000		Turna Lewis Frank McDougald Turna Lewis
9757	Walter Settles v. Dept. of Corrections	Labor and Employment	8/15/2000	Appellee	Turna Lewis Frank McDougald Charles Reischel
9776	William H. Dupree v. Department of Correction	Labor and Employment	5/24/1999		Frank McDougald
99016	Beatrice Jackson v. D.C. Department of Corrections, OHA PBL No. 03-025, DCP No. LT5-DOC000316	Labor and Employment	6/19/2003		Frank McDougald Gail Elkins
99017	Beatrice Jackson v. D.C. Department of Corrections, OHA PBL No. 03-025, DCP No. LT5-DOC000316	Labor and Employment	6/19/2003		Frank McDougald Gail Elkins

Total: 142

Attachment 15B – CLD DOC Pending Cases (including Writs of Habeas Corpus)

Prolaw DOC Pending Cases (excluding disability cases) as of: 1/30/2015 3:46:40 PM

[(Area of Law contains 'Civil litigation Defensive', 'Appeal', 'labor') and ((client sort contains 'Correct', 'DOC') and (Not having client sort contains 'Corrections Corporation of America', 'Corrections Information Council', 'Correctional Facility')) and (status <=>'Closed')) and ((Matter Description not contains 'Disability Compensation') and not having (category = 'Disability Compensation'))]

Matter ID	Matter Description	Area of Law	Opened Date	Matter Category	Assigned Professionals
1954	James Clark v. District of Columbia - 02-0303 - Appeal before the United States Ment System Protection Board.	Appeal	4/2/2002	Appellate	
1959	James Clark v. District of Columbia - 02-0303	Civil Litigation Defensive	4/2/2002		Bruce Brennan
8668	Angelia R. Henderson v. DC Dept. of Corrections	Labor and Employment	12/6/2000		Gail Elkins Frank McDougald
8807	Comments on Employee Criminal Background	Labor and Employment	2/9/1999		Frank McDougald
8834	David E. Link v. DC Dept. of Corrections	Labor and Employment	1/14/2000		Frank McDougald
9475	Negasi G. Teklu v. DC Dept. of Corrections	Labor and Employment	5/24/2001		Ariel_Luis Mendez Frank McDougald
9502	Oliver Amaechi v. Dept. of Corrections	Labor and Employment	9/19/2000		Frank McDougald
9718	Tina Lee vb. DC Dept. of Corrections	Labor and Employment	1/8/2001		Frank McDougald Turna Lewis
9720	Tonya S. Williams v. Dept. of Corrections	Labor and Employment	4/19/2000		Frank McDougald Turna Lewis
9757	Walter Settles v. Dept. of Corrections	Labor and Employment	8/15/2000	Appellee	Turna Lewis Frank McDougald Charles Reischei
9776	William H. Dupree v. Department of Correction	Labor and Employment	5/24/1999		Frank McDougald
39655	Roebuck, Linda v. DC 99-1564	Civil Litigation Defensive	6/25/2002	Employment	John Grimaldi Monique Daniel Wendel Hall
39834	Barton, Robert v. Odie Washington, 02-9340	Civil Litigation Defensive	7/2/2002		Erma R. Collier
44725	Edna Mc Manus v. Department of Corrections, OHA PBL No. 02-017A, OBA No. 002705, 002683	Labor and Employment	8/16/2002		Frank McDougald Gail Elkins

Prolaw DOC Pending Cases (excluding disability cases) as of: 1/30/2015 3:46:41 PM

[(Area of Law contains 'Civil litigation Defensive', 'Appeal', 'labor') and ((client sort contains 'Correct', 'DOC') and (Not having client sort contains 'Corrections Corporation of America', 'Corrections Information Council', 'Correctional Facility')) and (status <= 'Closed')] and [(Matter Description not contains 'Disability Compensation') and not having (category = 'Disability Compensation')]

Matter ID	Matter Description	Area of Law	Opened Date	Matter Category	Assigned Professionals
82421	Conrad A. Tucker v. District of Columbia Department of Corrections, OHA PBL No. 02-032, OBA No. 000669	Labor and Employment	10/4/2002		Frank McDougald Gail Elkins
83703	Charline Smith v. District of Columbia Department of Corrections, OHA PBL No. 98-016B, DCP No. LT5-DOC002095	Labor and Employment	10/22/2002		Frank McDougald Gail Elkins
86617	Conrad Tucker v. Dept. of Corrections, OHA PBL No. 02-032A, DCP No. 000669	Labor and Employment	12/3/2002		Frank McDougald Ross Buchholz
89166	Lowan T. Black v. Department of Corrections, OHA PBL No. 03-012, DCP No. 001784	Labor and Employment	1/22/2003		Frank McDougald Gail Elkins
94649	Beatrice Jackson v. D.C. Department of Corrections, OHA PBL No. 03-025, DCP No. LT5-DOC000316	Labor and Employment	4/18/2003		Frank McDougald Gail Elkins
99016	Beatrice Jackson v. D.C. Department of Corrections, OHA PBL No. 03-025, DCP No. LT5-DOC000316	Labor and Employment	6/19/2003		Frank McDougald Gail Elkins
99017	Beatrice Jackson v. D.C. Department of Corrections, OHA PBL No. 03-025, DCP No. LT5-DOC000316	Labor and Employment	6/19/2003		Frank McDougald Gail Elkins
104585	beatrice jackson v. department of corrections, OHA PBL, No. 03-025A, DCP No. LT5-doooo316	Labor and Employment	9/16/2003		Frank McDougald Gail Elkins
113369	Thaddeus Fletcher v. Edward F. Reilly, Jr., et al. 01-2058, 03-5359	Appeal	2/5/2004		Edward E. Schwab Mary L. Wilson
130004	McGrady-Bey, Duane v. DC, 04-2505. Habeas	Civil Litigation Defensive	10/22/2004	Habeas Corpus	Teresa Quon Teresa Quon
135457	kathy johnson v. department of corrections, oea no. 1601-0006-04	Labor and Employment	2/7/2005		Frank McDougald Thelma Chichester
137840	Hammond, Kenneth N. v. DC, 05-703. Habeas.	Civil Litigation Defensive	3/16/2005		Patricia A. Oxendine

Prolaw DOC Pending Cases (excluding disability cases) as of: 1/30/2015 3:46:43 PM

[(Area of Law contains 'Civil litigation Defensive', 'Appeal','labor') and ((client sort contains 'Correct','DOC') and (Not having client sort contains 'Corrections Corporation of America','Corrections Information Council','Correctional Facility')) and (status <=>'Closed')] and [(Matter Description not contains 'Disability Compensation') and not having (category = 'Disability Compensation')]

Matter ID	Matter Description	Area of Law	Opened Date	Matter Category	Assigned Professionals
140832	Depree, William v. Department of Corrections, 05 - mpa 0000017	Labor and Employment	4/25/2005	Habeas Corpus Rule 1 Appeal	Leah Brownlee Taylor Frank McDougald Frank McDougald
142953	Hargrove, Kevin v. DC, 05-861. Habeas	Civil Litigation Defensive	5/26/2005	Habeas Corpus	Patricia A. Oxendine Lauren Birnbaum
143584	Crawford, Curtis. 05-1379. Habeas	Civil Litigation Defensive	6/6/2005	Habeas Corpus	Patricia A. Oxendine
144384	Addison, Michael v. DC, 05-1620	Civil Litigation Defensive	6/17/2005	Habeas Corpus	Patricia A. Oxendine
147720	Holland, William v. U.S. Parole Commission. 05-1961. Habeas	Civil Litigation Defensive	8/11/2005	Habeas Corpus	Patricia A. Oxendine
149552	US v. Joseph Davis.F 5719-00 & M 1190-04. Habeas	Civil Litigation Defensive	9/12/2005	Habeas Corpus	Holly M. Johnson
150552	Wooten, Bruce. 05-2287. Habeas	Civil Litigation Defensive	9/27/2005	Habeas Corpus	Patricia A. Oxendine Tia Clark
155413	Brown, Jr., John (No SP#) Habeas -- Courtesy copy from USAO	Civil Litigation Defensive	12/8/2005	Habeas Corpus	Dana DeLorenzo Irish Thomas Holly M. Johnson
163616	Banks, Simon v. D.C., 05-1514 (RCL) (\$ 1983 jail overdetention & conditions)	Civil Litigation Defensive	2/27/2006	Prisoner Complaint Civil Rights	Robin Massengale Grace Graham Ellen Efros Keith Parsons
164356	Watts, Charles v. DC, 05-9876	Labor and Employment	3/8/2006	Employment	Frank McDougald Frank McDougald
164949	Robinson, Robin v. DC, 06-0171	Civil Litigation Defensive	3/16/2006		
169612	McClurkin-Bey, Ricky v. DC, 06-0778	Civil Litigation Defensive	4/24/2006	Rule 1 Appeal	
174297	Wade, Franklin v. DC,	Civil Litigation Defensive	5/16/2006		

Prolaw DOC Pending Cases (excluding disability cases) as of: 1/30/2015 3:46:44 PM

[(Area of Law contains 'Civil litigation Defensive', 'Appeal', 'labor') and ((client sort contains 'Correct', 'DOC') and (Not having client sort contains 'Corrections Corporation of America', 'Corrections Information Council', 'Correctional Facility')) and (status <> 'Closed')] and [(Matter Description not contains 'Disability Compensation') and not having (category = 'Disability Compensation')]

Matter ID	Matter Description	Area of Law	Opened Date	Matter Category	Assigned Professionals
174578	Duberry, Ronald Eugene v. DC, 06-0395 (MPA). Petition for Review of OEA decision.	Labor and Employment	5/22/2006	Rule 1 Appeal	Frank McDougald
175218	Barnes, Carl A., et. al. v. DC, 06-0315 (RCL). Putative class action overdetention case. Alleged constitutional violations,	Civil Litigation Defensive	5/31/2006	Constitutional Claims	Andrew Saindon Keith Parsons Robin Massengale Grace Graham Ellen Efros
184101	Marable, Ronald v. DC, 06- Mail from inmate. Case not filed.	Civil Litigation Defensive	9/12/2006		
184698	Washington, Cynthia v. Department of Corrections, Case No. DOC-06-800000	Labor and Employment	9/19/2006	Employee Misconduct	Frank McDougald Andrea G. Comentale
184710	Hatton, Shantell v. Department of Corrections, case no. DOC -06-800001	Labor and Employment	9/19/2006	Employee Misconduct	Frank McDougald Andrea G. Comentale
184715	Pointer, Malcolm v. Department of Corrections, Case No. DOC-06-800003	Labor and Employment	9/19/2006	Employee Misconduct	Frank McDougald Thelma Chichester
184725	Jennings, Lorenzo v. Department of Corrections, Case No. DOC -06-800005	Labor and Employment	9/19/2006	Employee Misconduct	Frank McDougald Thelma Chichester
185494	Dyson, Jr. William, v. D.C. Division of Correction et al, 74 Fel28335	Civil Litigation Defensive	9/28/2006	Habeas Corpus	Patricia A. Oxendine
185495	Strange, Donald v. D.C. Division of Corrections et al. 06-1662. Habeas	Civil Litigation Defensive	9/28/2006	Habeas Corpus	Patricia A. Oxendine
188974	Jackson, Timothy M. v. DC, 06-2518. Habeas.	Civil Litigation Defensive	11/14/2006	Habeas Corpus	Patricia A. Oxendine
189877	White, Carl v. Department of Corrections, 2006 CA 007276 P(MPA)	Labor and Employment	11/28/2006	Rule 1 Appeal	Frank McDougald Glenna Barner
190098	Moore, Donald v. DC, 06-2629. Habeas.	Civil Litigation Defensive	11/30/2006	Habeas Corpus	Phillip A. Lattimore James Vricos
191022	Ramsey, James v. DC, 06-2741. Habeas	Civil Litigation Defensive	12/15/2006		Patricia A. Oxendine

Prolaw DOC Pending Cases (excluding disability cases) as of: 1/30/2015 3:46:45 PM

[(Area of Law contains 'Civil litigation Defensive', 'Appeal', 'labor') and ((client sort contains 'Correct', 'DOC') and (Not having client sort contains 'Corrections Corporation of America', 'Corrections Information Council', 'Correctional Facility')) and (status <= 'Closed')] and [(Matter Description not contains 'Disability Compensation') and not having (category = 'Disability Compensation')]

Matter ID	Matter Description	Area of Law	Opened Date	Matter Category	Assigned Professionals
191885	Hariston, Richard v. Department of Corrections, C.A. No. 0007248 - 06	Labor and Employment	12/28/2006	Habeas Corpus	Matthew Caspari
194976	Phillip Thomas Cason v. D.C. Department of Corrections, et al., 06-446, 06-7203	Appeal	2/12/2007	Employment	Frank McDougald Pamela Smith
199085	Phillip Thomas Cason v. D.C. Department of Corrections, et al., 06-446, 07-7052	Appeal	4/6/2007	Prisoner Complaint Common Law	Kathleen Walters
202458	United States v. Desmond Thurston, 05-0013	Civil Litigation Defensive	5/23/2007	Prisoner Complaint Common Law	Kathleen Walters Richard S. Love
203763	Montgomery, Treymane v. DC, 07-431	Civil Litigation Defensive	6/11/2007		Phillip A. Lattimore
205090	Grimes, Jimmy 07-0829	Civil Litigation Defensive	6/26/2007		Phillip A. Lattimore
210547	Nero, Antonio v. DC, 07, 0666	Civil Litigation Defensive	9/7/2007		Phillip A. Lattimore
211341	Bailey, Courtney A. v. DC (habeas) - petitioner in custody in Pennsylvania	Civil Litigation Defensive	9/18/2007	Habeas Corpus	Patricia A. Oxendine
213767	Wiggins, Mallie v. DC, 07-5163	Labor and Employment	10/17/2007		Frank McDougald
214778	Wiggins, Mallie v. Department of Corrections, 2007 CA 005163 P(MPA)	Labor and Employment	10/31/2007	Rule 1 Appeal	Frank McDougald Pamela Smith
218400	Westbrook, Lаметте M. v. DC,	Civil Litigation Defensive	12/21/2007		Patricia A. Oxendine
221723	Brown, Yvonne	Civil Litigation Defensive	2/13/2008		Ellen Efros
227424	Douglas, Herbert L. v. Department of Corrections, OEA Matter No. 1601-0033-08	Labor and Employment	5/3/2008	Employee Misconduct	Phillip A. Lattimore
227425	Love, Darryl v. Department of Corrections, OEA Matter No. 1601-0034-08	Labor and Employment	5/3/2008	Employee Misconduct	Kevin J. Turner
227430	Bryant, Alphonso v. Department of Corrections, OEA Matter No. 1601-0038-08	Labor and Employment	5/3/2008	Employee Misconduct	Kevin J. Turner Andrea G. Comentale

Prolaw DOC Pending Cases (excluding disability cases) as of: 1/30/2015 3:46:47 PM

[(Area of Law contains 'Civil litigation Defensive', 'Appeal', 'labor') and ((client sort contains 'Correct', 'DOC') and (Not having client sort contains 'Corrections Corporation of America', 'Corrections Information Council', 'Correctional Facility')) and (status <>'Closed')) and ((Matter Description not contains 'Disability Compensation') and not having (category = 'Disability Compensation'))]

Matter ID	Matter Description	Area of Law	Opened Date	Matter Category	Assigned Professionals
227431	Makins, Dionne v. Department of Corrections, OEA Matter No. 1601-0037-08	Labor and Employment	5/3/2008	Employee Misconduct	Phillip A. Lattimore
227432	Hinton-Saunders, Lowanda v. Department of Corrections, OEA Matter No. 1601-0039-08	Labor and Employment	5/3/2008	Employee Misconduct	Ross Buchholz
227433	Jennings, Lorenzo v. Department of Corrections, OEA Matter No. 1601-0032-08	Labor and Employment	5/3/2008	Employee Misconduct	Ross Buchholz
227434	Washington, Cynthia v. Department of Corrections, OEA Matter No. 1601-0035-08	Labor and Employment	5/3/2008	Employee Misconduct	Ross Buchholz
243549	Phillip Thomas Cason v. D.C. Department of Corrections, et al., 06-446, 08-7129	Appeal	10/8/2008	Prisoner Complaint Common Law	Kathleen Walters Mary T. Connelly
244669	Fraternal Order of Police Department of Correction Labor Committee (PERB)	Civil Litigation Defensive	12/11/2008		Nadine C. Wilburn
247225	Bryant, Ronnie v. DC, 09-0006 - Habeas	Civil Litigation Defensive	1/13/2009		Vanessa Atterbeary Erica Mckinley
247338	Ball, George A. v. DC, 08-1065 - Habeas	Civil Litigation Defensive	1/14/2009		Patricia A. Oxendine
247350	Amobi, Stephen v. DC, 08-1501	Civil Litigation Defensive	1/15/2009	Constitutional Claims Constitutional Claims Constitutional Claims	Shermineh C. Jones Patricia A. Oxendine Kerslyn D. Featherstone LaShawna Lynch
267277	Mallie Wiggins v. D.C. Office of Employee Appeals, Department of Corrections 07-5163 P (MPA)	Appeal	9/25/2009		Kathleen Walters
269029	William H. Dupree v. D.C. Office of Employee Appeals, Department of Correction, 06-1259 MPA, 09-CV-937, 09-CV-1368	Appeal	8/11/2009		Kathleen Walters Holly M. Johnson
273268	Rawls, William R. 09-2199	Civil Litigation Defensive	12/8/2009	Habeas Corpus	Patricia A. Oxendine

Prolaw DOC Pending Cases (excluding disability cases) as of: 1/30/2015 3:46:50 PM

[(Area of Law contains 'Civil litigation Defensive', 'Appeal', 'labor') and ((client sort contains 'Correct', 'DOC') and (Not having client sort contains 'Corrections Corporation of America', 'Corrections Information Council', 'Correctional Facility')) and (status <> 'Closed')] and [(Matter Description not contains 'Disability Compensation') and not having (category = 'Disability Compensation')]

Matter ID	Matter Description	Area of Law	Opened Date	Matter Category	Assigned Professionals
274040	Robin Robinson v. U.S. Marshall Services, 06-171, 09-5451	Appeal	12/16/2009	Prisoner Complaint Rights	Kathleen Walters Mary L. Wilson
274058	West, Jerome v. Department of Corrections, (Enforcement) OEA Matter No. 1601-0038-03CA09	Labor and Employment	12/16/2009	Termination Appeal	Andrea G. Comentale Frank McDougald
289548	Hairston, Richard v. Department of Corrections, OEA Matter No. 1601-0307-10	Labor and Employment	7/15/2010	Termination Appeal	Andrea G. Comentale Frank McDougald
300181	Spencer, Emmett v. DC, 10-7955, Trip and Fall	Civil Litigation Defensive	10/27/2010	Negligence PI	Kimberly Matthews Johnson Soriya R. Chhe Tonia Campbell
305171	Spicer, Deonte v. DC, 10-1576 - Alleged Assault by DOC officer.	Civil Litigation Defensive	11/5/2010	Prisoner Complaint Common Law	Alicia Cullen Kimberly Matthews Johnson Soriya R. Chhe Tonia Campbell
306740	McDonald, Tilton v. DC, 09-14645	Civil Litigation Defensive	11/23/2010		
318995	Crosby-Bey, Melvin v. DC, 11-0627	Civil Litigation Defensive	5/11/2011	Habeas Corpus	Corliss Vaughn Adams Patricia A. Oxendine
319247	Sandra Ciyburn, also know as Sandra Clayborne, Rubbiya Muhammed, Dianne Wilkes, et al., Anita Johnson Hariston v. Dianna Johnson, et al., Carolyn Montgomery, Dona Curtis, Government of the District of Columbia and Todd Dillard, Individually and Officially, U.S. Marshal, D.C. Superior Court, 02-2364, 11-5115	Appeal	5/16/2011	Discrimination	Stacy L. Anderson
319721	Judd, Marcellus v. DC, 10-4348	Civil Litigation Defensive	5/20/2011		Kimberly Matthews Johnson
322050	Gon, Zhenli Ye v. DC, 11-0860	Civil Litigation Defensive	6/2/2011		

Prolaw DOC Pending Cases (excluding disability cases) as of: 1/30/2015 3:46:52 PM

[(Area of Law contains 'Civil litigation Defensive', 'Appeal', 'labor') and ((client sort contains 'Correct', 'DOC') and (Not having client sort contains 'Corrections Corporation of America', 'Corrections Information Council', 'Correctional Facility')) and (status <= 'Closed')] and [(Matter Description not contains 'Disability Compensation') and not having (category = 'Disability Compensation')]

Matter ID	Matter Description	Area of Law	Opened Date	Matter Category	Assigned Professionals
323765	In Re: Kelvin J. Miles , 11-42, 11-7068	Appeal	6/28/2011		
326793	Jones, Charles Edward, Jr. v. DC, 93-3906	Civil Litigation Defensive	8/5/2011		Darrell Chambers
328203	Foster, Jason v. DC, 11-1374 - Habeas.	Civil Litigation Defensive	8/25/2011		Patricia A. Oxendine
336344	Hurd, Michael D. v. DC, 05-4391	Civil Litigation Defensive	11/29/2011		
340414	Dupree, William H. v. Department of Corrections, OEA Matter No. 2401-0088-01R12	Labor and Employment	1/26/2012	Termination Appeal	Andrea G. Comentale Frank McDougald
340436	Saunders, Louis Jr. v. DC, 96-5814 - Habeas	Civil Litigation Defensive	1/26/2012		Patricia A. Oxendine
343990	Washington, Anthony v. DC, 11-1850 - Habeas Corpus (DOC)	Civil Litigation Defensive	3/12/2012		Darrell Chambers
359570	Sampson, Walter v. Department of Corrections, EEOC Charge No. 570-2009-01685C	Labor and Employment	4/12/2012	Discrimination	Andrea G. Comentale Frank McDougald
367509	The Fraternal Order of Police/ DOC PERB	Civil Litigation Defensive	7/11/2012	Petition for Review of Initial Decision	
372283	Hurst, Jacqueline K. v. DC, 12-2537 (D. Md.) - Former DYRS officer claims discrimination under Title VII and state of Maryland anti-discrimination statute (reverse discrimination against white employee).	Civil Litigation Defensive	7/31/2012	Discrimination	Portia M. Roundtree Joseph A. Gonzalez Jonathan H. Pittman Jay Chisolm
372601	Stewart, Nathaniel v. DC - Habeas-challenging action of U.S. Parole Board	Civil Litigation Defensive	8/3/2012	Prisoner Complaint Civil Rights	
373266	Ward, Damika v. Department of Corrections, OEA Matter No. 1601-0286-10	Labor and Employment	8/11/2012	Termination Appeal	Andrea G. Comentale Kevin J. Turner
375414	Alphonso Bryant v. Office fo Employee Appeals, et al., 09-6180, 12-CV-1544, 12-CV-1514	Appeal	9/7/2012	Appellate Employee Misconduct	Jason Lederstein
375610	Hunt, Garnetta v. Department of Corrections, OEA Matter No. 1601-0053-11	Labor and Employment	9/10/2012	Termination Appeal	Andrea G. Comentale Kevin J. Turner

Prolaw DOC Pending Cases (excluding disability cases) as of: 1/30/2015 3:46:53 PM

[(Area of Law contains 'Civil litigation Defensive', 'Appeal', 'labor') and ((client sort contains 'Correct', 'DOC') and (Not having client sort contains 'Corrections Corporation of America', 'Corrections Information Council', 'Correctional Facility')) and (status <>'Closed')] and [(Matter Description not contains 'Disability Compensation') and not having (category = 'Disability Compensation')]

Matter ID	Matter Description	Area of Law	Opened Date	Matter Category	Assigned Professionals
378548	John W. Hawthorne v. District of Columbia, 11-1406, 12-7110	Appeal	10/22/2012		Mary L. Wilson
378770	Emmette McCormick, Jr. v. District of Columbia, 07-0570, 12-7115	Appeal	10/24/2012		Holly M. Johnson
378838	Tyrone Hurt v. D.C. Board of Parole, et al., 12-3720, 12-CV-4429	Appeal	10/25/2012		
379635	Wilkes, Davonn v. DC - (pre-litigation)	Civil Litigation Defensive	11/5/2012	Miscellaneous Cause of Action	
380178	Julian Byrd v. Orlando Harper, 2005-FEL-4769, 2005-DVM-4053, 2005-DVM-3497, 12-CO-1782	Appeal	11/13/2012	Habeas Corpus	
380900	Tyrone Hurt v. Corporation Counsel Office; City of Washington; MPD, 12-CV-04732, 12-1743S	Appeal	11/26/2012		Donna M. Murasky
381120	Harper, Orlando v. Department of Corrections, OHR Docket No. 12-344-DC (CN)	Labor and Employment	11/29/2012	Discrimination	Andrea G. Comentale Frank McDougald
381710	Washington, Cynthia v. Office of Employee Appeals (DOC), 2012 CA 9041 P(MPA)	Labor and Employment	12/6/2012	Rule 1 Appeal	Andrea G. Comentale Kevin J. Turner
384315	William H. Dupree v. D.C. Office of Employee Appeals, Department of Correction, 12-OA-49	Appeal	1/22/2013		Kathleen Walters Holly M. Johnson
385116	Pierce, William v. DC, 13-134	Civil Litigation Defensive	2/4/2013	Discrimination	Ellen Eifros Gary D. Feldon Grace Graham
385330	Charles E. Watts, Sr. v. Department of Corrections, D.C. OAG, Office of Employee Appeals, et al., 05-9876	Appeal	2/6/2013	Appellate Rule 1 Appeal	
386032	Tinker, Donald v. DC	Civil Litigation Defensive	2/15/2013	Habeas Corpus	
386427	Dupree, William H. v. DC, 13-1495	Civil Litigation Defensive	2/21/2013	Petition for Review of Initial Decision	Andrea G. Comentale

Prolaw DOC Pending Cases (excluding disability cases) as of: 1/30/2015 3:46:55 PM

[(Area of Law contains 'Civil litigation Defensive', 'Appeal', 'labor') and ((client sort contains 'Correct', 'DOC') and (Not having client sort contains 'Corrections Corporation of America', 'Corrections Information Council', 'Correctional Facility')) and (status <> 'Closed')] and ((Matter Description not contains 'Disability Compensation') and not having (category = 'Disability Compensation'))]

Matter ID	Matter Description	Area of Law	Opened Date	Matter Category	Assigned Professionals
388002	David Copeland v. D.C. Department of Corrections, 11-2875, 13-CV-168	Appeal	3/13/2013		
389407	Bobby E. Hazel, v. District of Columbia, 12-1977, 13-CV-1088	Appeal	3/28/2013	Miscellaneous Cause of Action	
389696	Bobby E. Hazel v. District of Columbia, 12-1977, 13-CV-332	Appeal	4/2/2013	Slip and Fall	Mary L. Wilson
392998	Goodine, Ulysses v. DC, 13-0549 - Excessive force by DOC correctional officers.	Civil Litigation Defensive	5/16/2013	Miscellaneous Cause of Action	Patricia A. Oxendine Shermineh C. Jones
397254	Bobby E. Hazel v. District of Columbia, 12-1977, 13-CV-712, -332, 14-OA-21	Appeal	7/10/2013	Slip and Fall	Mary L. Wilson
400329	Vailor, Crystal, 13-0712 (D.D.C.), Individually and a Mother and Next Friend of I.V., a Minor - Alleged failure of Unity to provide medical care to pregnant inmate and CCA staff to adequately seek medical care from Unity for inmate.	Civil Litigation Defensive	8/9/2013	Prisoner Complaint Common Law	Jonathan H. Pittman Alex Karpinski
400747	Tonya Coleman-Lee (Joseph Lee) v. District of Columbia, 09-2529, 13-7123	Appeal	8/15/2013		Carl Schifferle
400848	Porter, Edward Allen v. DC, 13-5085 - Plaintiff claims over-detention past release date by CCA officials.	Civil Litigation Defensive	8/16/2013	Prisoner Complaint Common Law	Kimberly Matthews Johnson
401046	Joseph Lee v. Government of the District of Columbia, 09-1832, 13-7123	Appeal	8/20/2013	Employment Complaint - Civil Rights	Carl Schifferle
402099	Alice Holland v. D.C. Department of Corrections, 12-7635, 13-CV-976	Appeal	9/6/2013		Carl Schifferle
402964	John W. Hawthorne v. District of Columbia,	Appeal	9/16/2013		Mary L. Wilson
403551	Doe, Jane v. DC, 13-0878 (D.D.C.) - Transgender detainee was allegedly improperly housed with a	Civil Litigation Defensive	9/24/2013		

Prolaw DOC Pending Cases (excluding disability cases) as of: 1/30/2015 3:46:56 PM

[(Area of Law contains 'Civil litigation Defensive', 'Appeal', 'labor') and ((client sort contains 'Correct', 'DOC') and (Not having client sort contains 'Corrections Corporation of America', 'Corrections Information Council', 'Correctional Facility')) and (status <> 'Closed')] and [(Matter Description not contains 'Disability Compensation') and not having (category = 'Disability Compensation')]

Matter ID	Matter Description	Area of Law	Opened Date	Matter Category	Assigned Professionals
	male inmate and sexually assaulted. Common law and federal civil rights claims.			Prisoner Complaint Common Law	Owen Williams Jonathan H. Pitman Martha J. Mullen Bobby D. Gboyor
403559	Sanders, Heyward Carzell v. DC	Civil Litigation Defensive	9/24/2013	Miscellaneous Cause of Action	Stacy L. Anderson
404537	Linda A. Rash v. D.C. Department of Corrections, 13-091, 13-AA-1070	Appeal	10/4/2013		
405218	Hawthorne, Earl A. v. DC, 13-5794	Civil Litigation Defensive	10/15/2013		Kerslyn D. Featherstone LaShawna Lynch Patricia A. Oxendine
407237	Lisa Brokenborough et al. v. District of Columbia, et al. 1:13-cv-1757 (Judge Kollar-Kotelly) - Sexual harassment against female employees.	Civil Litigation Defensive	11/13/2013		Dayanara Veliz Chad Naso Keith Parsons Grace Graham Chad Copeland
408811	Ronnie L. Harris v. Issac Fulwood, Jr., et al., 12-1215, 13-5343	Appeal	12/5/2013		Mary L. Wilson
410230	Gorbey, Michael S. v. DC, et al 13-2019 - Suit against DC Warden. We should move to dismiss on the basis that the allegations appear to be a habeas request challenging the inmates conviction and sentencing which ar items the USAO should address.	Civil Litigation Defensive	12/30/2013	Prisoner Complaint Common Law Prisoner Complaint Common Law	Patricia A. Oxendine
412905	Rash, Linda v. Department of Corrections, OEA Matter No. 1601-0014-12	Labor and Employment	2/6/2014	Termination Appeal	Frank McDougald Andrea G. Comentale
413646	Foreman, Maurice v. DC, 14-8436 - Negligence - housing and contraband control - Inmate on inmate stabbing.	Civil Litigation Defensive	2/18/2014	Personal Injury	Patricia A. Oxendine Kerslyn D. Featherstone Marlene Bailey

Prolaw DOC Pending Cases (excluding disability cases) as of: 1/30/2015 3:46:57 PM

[(Area of Law contains 'Civil litigation Defensive', 'Appeal', 'labor') and ((client sort contains 'Correct', 'DOC') and (Not having client sort contains 'Corrections Corporation of America', 'Corrections Information Council', 'Correctional Facility')) and (status <=> 'Closed')] and [(Matter Description not contains 'Disability Compensation') and not having (category = 'Disability Compensation')]

Matter ID	Matter Description	Area of Law	Opened Date	Matter Category	Assigned Professionals
415229	Adams, Tonia v. Department of Corrections, OEA Matter No. 1601-0016-13	Labor and Employment	3/9/2014	Termination Appeal	Lindsay M Neinast Andrea G. Comentale
415230	Coates, Matthew v. Department of Corrections, OEA Matter No. 1601-0017-13	Labor and Employment	3/9/2014	Termination Appeal	Andrea G. Comentale Lindsay M Neinast
415231	Phillips-Armstead, Jalonda v. Department of Corrections, OEA Matter No. 1601-0018-13	Labor and Employment	3/9/2014	Termination Appeal	Lindsay M Neinast Andrea G. Comentale
415232	Fulford-Cuthbertson, Kenya v. Department of Corrections, OEA Matter No. 1601-0010-13	Labor and Employment	3/9/2014	Termination Appeal	Andrea G. Comentale Lindsay M Neinast
416538	Briscoe, Shante v. Department of Corrections, OHR Charge No. 11-087-DC (CN)	Labor and Employment	3/24/2014	Discrimination	Andrea G. Comentale Eric Adam Huang
416572	Hunt, Garnetta v. Department of Corrections, (PFR) OEA Matter No. 1601-0053-11	Labor and Employment	3/24/2014	Petition for Review of Initial Decision	Andrea G. Comentale Kevin J. Turner
417563	Branch, Tommy T. v. DC, 13-2005 - Inmate claim of assault against a correctional officer.	Civil Litigation Defensive	4/3/2014	Prisoner Complaint Civil Rights	LaShawna Lynch Patricia A. Oxendine Stephanie E. Litos
417965	Savage, Tony Edward v. DC, et al, 14-0421 (D.D.C.) - discrimination claims based on disability (refile of 388416)	Civil Litigation Defensive	4/8/2014	Discrimination	Alex Karpinski Jonathan H. Pittman
418953	Watkins, Ronald K. v. Department of Corrections, 2014 CA 2417 P(MPA)	Labor and Employment	4/21/2014	Rule 1 Appeal	Frank McDougald Andrea G. Comentale
423721	Crawford, Hardrick v. DC, 14-3512 (SC) - Negligence claim and Section 1983 claim when guard's rushing inmates through tiers inmate slipped and hit his head.	Civil Litigation Defensive	6/9/2014	Prisoner Complaint Common Law	Owen Williams Martha J. Mullen Jonathan H. Pittman Bobby D. Gboyor
423758	Harris, Sean v. DC, et al 14-2539 (SC), removed 14-1104 (D.D.C.) - Civil rights claim-alleged assault of inmate by prison guard.	Civil Litigation Defensive	6/9/2014	Medicaid Claim	Portia M. Roundtree Bobby D. Gboyor Jonathan H. Pittman Joseph A. Gonzalez

Prolaw DOC Pending Cases (excluding disability cases) as of: 1/30/2015 3:46:58 PM

[(Area of Law contains 'Civil litigation Defensive', 'Appeal','labor') and ((client sort contains 'Correct','DOC') and (Not having client sort contains 'Corrections Corporation of America','Corrections Information Council','Correctional Facility')) and (status <>'Closed')] and [(Matter Description not contains 'Disability Compensation') and not having (category = 'Disability Compensation')]

Matter ID	Matter Description	Area of Law	Opened Date	Matter Category	Assigned Professionals
425153	Cynthia N. Washington v. District of Columbia, 12-7237, 14-CV-653	Appeal	6/23/2014		
426675	Patterson, James Henry III v. DC, 14-1030 - Excessive force by correctional officers either going to or coming from work on the grounds of DC General Hospital family shelter.	Civil Litigation Defensive	7/11/2014	Constitutional Claims	Kerslyn D. Featherstone Patricia A. Oxendine
428409	Duberry, Ronald E., et al v. DC, et al, 14-1258	Civil Litigation Defensive	8/1/2014		Grace Graham Matthew Blecher Ellen Efros
429125	William H. Dupree v. D.C. Department of Corrections and D.C. Office of Employee Appeals, 13-1495, 14-CV-860	Appeal	8/12/2014	Petition for Review of Initial Decision	Holly M. Johnson
429197	Tyrone Hurt v. D.C. Government, et al., 13-864, 13-8008	Appeal	8/12/2014		
430307	Varner, Larry A. v. DC, 14-0650 - Habeas corpus petition for good time computation and termination of parole.	Civil Litigation Defensive	8/26/2014	Prisoner Complaint Civil Rights	Patricia A. Oxendine
431290	Cutchin, Demanne Kenneth v. DC, et al, 14-0206	Civil Litigation Defensive	9/9/2014	False Arrest or Assault Constitutional Claims False Arrest or Assault Constitutional Claims Executive Bill	Ana Jara Shermineh C. Jones Patricia A. Oxendine
431310	Turner, David Lewis, Jr. v. DC, 14-0713 - False imprisonment claim arising from pro se inmate claim that he was released several months after his correct release date.	Civil Litigation Defensive	9/9/2014	Constitutional Claims	Rick Ferrini Patricia A. Oxendine
431748	Johnson, Keith v. DC, et al -14-1524 - Johnson (inmate) a part of a clean up detail claims he had to clean up cell after suicide of another inmate without adequate protective gear and post	Civil Litigation Defensive	9/15/2014		

Prolaw DOC Pending Cases (excluding disability cases) as of: 1/30/2015 3:46:59 PM

[(Area of Law contains 'Civil litigation Defensive', 'Appeal', 'labor') and ((client sort contains 'Correct', 'DOC') and (Not having client sort contains 'Corrections Corporation of America', 'Corrections Information Council', 'Correctional Facility')) and (status <=> 'Closed')] and [(Matter Description not contains 'Disability Compensation') and not having (category = 'Disability Compensation')]

Matter ID	Matter Description	Area of Law	Opened Date	Matter Category	Assigned Professionals
	incident suicide counseling/therapy.			Prisoner Complaint Common Law	Marlene Bailey Kerslyn D. Featherstone Patricia A. Oxendine
431951	Smith, Jekwan Donte - 14-5594 - Inmate claims civil rights violation in being assaulted by correctional officer.	Civil Litigation Defensive	9/17/2014	Prisoner Complaint Common Law	Darrell Chambers David Jackson
432290	Jones, Deon, et al v. DC, 14-5211 (SC) - multi-plaintiff WPA claim brought by DOC employees	Civil Litigation Defensive	9/22/2014	DC Whistle Blower Act Claim	Sarah L. Knapp Bobby D. Gboyor Jonathan H. Pittman
432580	Coleman, Willie v. Department of Corrections, OEA Matter No. 1601-0057-14	Labor and Employment	9/26/2014	Termination Appeal	Andrea G. Comentale Corey P. Argust
435005	Lawrence, Carlton Eugene v. DC, 14-6572 - Breach of duty of care in ensuring proper medical care by Unity Health at D.C. Jail and transferring of inmate to federal custody resulting in personal injury.	Civil Litigation Defensive	10/17/2014	Negligence PI Prisoner Complaint Common Law	Rick Ferrini Marlene Bailey Patricia A. Oxendine
435204	Hairston, Richard v. Department of Corrections, OEA Matter No. 1601-0307-10AF14	Labor and Employment	10/20/2014	Termination Appeal	Frank McDougald Andrea G. Comentale
437884	Brown, Jerome Julius v. DC, 14-6953 - ADEA - Unstated claims against DOC and US.	Civil Litigation Defensive	11/17/2014	Discrimination Prisoner Complaint Common Law	Darrell Chambers Laura A. George
439615	Alphonso Bryant v. Office fo Employee Appeals, et al., 09-6180-14-CV-	Appeal	12/10/2014	Appellate Employee Misconduct	
439697	James Doe v. US, 14-1143 - Subpoena	Civil Litigation Defensive	12/10/2014	Subpoena	Kimberly Matthews Johnson
440303	White, Bryon 14-7611 - Negligent Overdetention. False Imprisonment related to overdetention.	Civil Litigation Defensive	12/18/2014		George B. Becker David Jackson Laura A. George Darrell Chambers

Prolaw DOC Pending Cases (excluding disability cases) as of: 1/30/2015 3:46:59 PM

[(Area of Law contains 'Civil litigation Defensive'; 'Appeal'; 'labor') and ((client sort contains 'Correct'; 'DOC') and (Not having client sort contains 'Corrections Corporation of America'; 'Corrections Information Council'; 'Correctional Facility')) and (status <> 'Closed')] and [(Matter Description not contains 'Disability Compensation') and not having (category = 'Disability Compensation')]

Matter ID	Matter Description	Area of Law	Opened Date	Matter Category	Assigned Professionals
441441	Copeland, Barbara v. DC, 14-1708 - Title VII-sexual harassment	Civil Litigation Defensive	1/6/2015		Darrell Chambers Onyebuchim Chinwah Callandra Burstein
441610	Smith, Gregory v. DC, 14-7278 - DOC over-detention case.	Civil Litigation Defensive	1/8/2015	Prisoner Complaint Common Law	Michael K. Addo Tonia Campbell Alicia Cullen Kimberly Matthews Johnson
442604	Dyson, Anthony v. Department of Corrections, OEA Matter No. 1601-0079-14	Labor and Employment	1/21/2015	Employee Misconduct	Sonia Weil Andrea G. Comentale
442873	Hatch, Donald J. v. DC, 91-5148 - Inmate claims he was never paid the \$5.00 judgment he won back in 1995.	Civil Litigation Defensive	1/22/2015	Miscellaneous Cause of Action	Darrell Chambers

Total: 169

Attachment 23a – Performance Plan



**FY 2014 PERFORMANCE PLAN
Department of Corrections**

MISSION

The mission of the Department of Corrections (DOC) is to provide a safe, secure, orderly and humane environment for the confinement of pretrial detainees and sentenced inmates, while offering them meaningful rehabilitative opportunities for effective re-integration into the community.

SUMMARY OF SERVICES

The DOC operates the Central Detention Facility (CDF) and houses inmates in the Correctional Treatment Facility (CTF) through a contract with the Corrections Corporation of America; both facilities are accredited by the American Correctional Association (ACA). The department has contracts with four private halfway houses: Efforts for Ex-Convicts; Extended House, Inc.; Fairview; and, Hope Village. These are often used as alternatives to incarceration.

Like other municipal jails, 75 to 85 percent of inmates in DOC’s custody have one or more outstanding legal matters that require detention, and median lengths of stay for released inmates are 31 days or less. Ninety percent of DOC’s inmates are male. DOC also houses female inmates and a small number of juveniles charged as adults at the CTF.

Each facility offers inmates a number of programs and services that support successful community re-entry. These include: • Residential Substance Abuse Treatment (RSAT) • Re-entry Preparation (Re-Entry) • Institutional Work Details and Community Work Squads • Special Education (through the District of Columbia Public Schools (DCPS)) and • Adult Education and GED Preparation provided by DOC. American Correctional Association (ACA) and National Commission on Correctional Health Care (NCCHC) accredited comprehensive health and mental health services are provided through Unity Health Care (contractual) and the D.C. Department of Mental Health. In addition, inmates are provided personal adjustment and support services, such as food services, laundry, visitation, law library, grievance resolution, etc. DOC facilities operate twenty-four hours a day, 365 days a year.

PERFORMANCE PLAN DIVISION

- Agency Management Services
- Inmate Custody
- Inmate Services

AGENCY WORKLOAD MEASURES

Measure	FY 2011 Actual	FY 2012 Actual	FY 2013 Actual
# of intakes	17,398	14,699	11,468
# of releases	17,365	15,319	11,651
Average daily population	3,030	2,589	2,311
Median length of stay	24 days	27 days	28 days



Agency Management Services

SUMMARY OF SERVICES

Agency management services provide and maintain physical and technology infrastructure; planning, logistics, property management, transportation and operations support; administrative records keeping; human resources management, including recruitment and training; risk management; investigative services; accreditation process management; and the executive direction and legal support required to guide DOC operations.

OBJECTIVE 1: Improve Economy, Efficiency and Effectiveness of Agency Operations.

INITIATIVE 1.1: Implement Electronic Roster Management (In-Time).

DOC will more effectively manage staffing and overtime utilization at the CDF by implementing an electronic roster management system to replace the obsolete and ineffective paper based system. Phase I was completed by September 30, 2012. The system is currently being used for daily shift scheduling and master roster planning. In Phase II, In-Time will be integrated with the Biometric Time and Attendance application, TimeClock Plus, and PeopleSoft. DOC anticipates completing systems integration, conducting data validation and testing user acceptance by September 30, 2014. Full user acceptance, training, and operational implementation is expected to be completed by **September 30, 2015**.

INITIATIVE 1.2: Re-Negotiate Federal Reimbursement Per-Diem.

Currently District taxpayers subsidize the housing of federal inmates at the rate of over \$20 per day; or, approximately \$4 million annually. DOC submitted a request for an adjusted per-diem that equitably reimburses the District but was denied an increase by the USMS. DOC will continue to work with federal stakeholders to negotiate a new rate by **September 30, 2015**.

INITIATIVE 1.3: Negotiate Reformed Federal Billing Protocols.

Renegotiate MOU to reform billing protocol to include several categories of inmates currently not billable. In addition, protocols to allow billing for sentenced felons from the date of first felony sentence and parole violators from the date of commitment to the date of removal will be negotiated. DOC will work with District authorities and Federal partners to establish a new IGA by **October 1, 2016**.

INITIATIVE 1.4: Implement Inmate Processing Center.

DOC will improve the effectiveness of intake and release processing as well as jail operations by re-engineering its intake, booking, transfer and release processing while complying with Bynum case court order by implementing its long awaited Inmate Processing Center. DOC anticipates consolidating many functional areas and completing the transition to the IPC by **September 30, 2014**.



OBJECTIVE 2: Upgrade Workforce.

INITIATIVE 2.1: Upgrade Positions and Pay for Legal Instrument Examiners.

DOC will update position requirements for Legal Instrument Examiners to reflect the skill sets required to properly perform expected job functions. A funding proposal and package will be submitted by **December 16, 2013** for consideration during the FY 2015 budget cycle. Subject to funding, DOC expects the project to take an additional 24 months to complete.

INITIATIVE 2.2: ReEngineer DOC Training Requirements, Curriculum and Delivery System.

DOC will work to establish a long-term technical assistance grant with National Institute of Corrections (NIC), as part of an agency culture change in how staff training is developed and delivered. A 2-3 year partnership agreement with NIC is anticipated. Particular areas of assessment and redesign would be management development, to include key competencies for managers, common vision, and common values for managers, along with national certifications. DOC will assess every aspect of training, including requirements by job category, curriculum and delivery options to achieve maximum performance, along with specialized training areas. Management development for the future is a critical need, along with staff who have up to date skills and knowledge and engage in best practices in corrections as well as their areas of responsibility. A blueprint to accomplish this, along with obtaining a NIC technical assistance grant, will be completed by **September 30, 2014**. Requests to fund the approved recommendations from blueprint will be submitted for consideration in the FY 2016 budget.

KEY PERFORMANCE INDICATORS — Agency Management Services

Measure	FY 2012 Actual	FY 2013 Target	FY 2013 Actual	FY 2014 Projection	FY 2015 Projection	FY 2016 Projection
Federal Revenue Reimbursement Rate (Dollars Reimbursed divided by Dollars Billed)	80.62%	80%	99.79%	85%	85%	85%
Priority 1 Maintenance and Repair Completion Rate (Percent of priority 1 maintenance and repair requests completed within 8 hours)	62.92%	70%	75.89%	80%	80%	80%



Inmate Custody

SUMMARY OF SERVICES

Inmate Custody - detains pretrial defendants and sentenced inmates safely and securely in an orderly manner and in accordance with constitutional requirements. This division performs the following three activities: 1. Institutional Security and Control - provides effective management of inmate population within a safe, secure and orderly environment. 2. Ancillary Security and Control - provides transportation of inmates in safe, secure and cost effective manner. 3. Community Corrections - provides oversight and facilitates community support and involvement for pretrial inmates awaiting adjudication of charges and sentenced inmates re-entering the community.

OBJECTIVE 1: Foster Environment That Promotes Safety for Inmates, Staff, Visitors and the Community-at-Large.

INITIATIVE 1.1: Upgrade Surveillance Center Staffing.

With installation of an additional 250 plus cameras, thus doubling surveillance capability, and the full scale implementation of RFID, additional storage capacity for surveillance feeds has been procured to ensure proper archiving of surveillance to support investigations. Surveillance center staffing will be required to support adequate monitoring of all surveillance feeds. This will create the infrastructure from which to mine and generate actionable intelligence. This is a mission critical initiative. A program enhancement requesting these staff will be submitted for consideration in the FY 2015 budget by **December 16, 2013**. Upon allocation of funds, this project will take 12 months to implement.

INITIATIVE 1.2: Establish Mutual Aid Agreements with Council of Government (COG) Member Jurisdictions for Jail Emergencies.

A comprehensive emergency response and evacuation plan for DOC operations will be developed. Establishing written mutual aid request agreements will be developed with surrounding Council of Government (COG) jurisdictions for jail emergencies and natural disasters. This will be completed by **September 30, 2014**.

INITIATIVE 1.3: Implement Interoperable Radio Network.

Install repeater network in all 18 housing units of the Central Detention Facility, beginning with the six special management units to support fully interoperable radios. Work with OUC to procure radios so that DOC officers can effectively communicate with other District Public Safety agencies in the event of a jail or District emergency. Expand scope of project to include Central Cell Block operations. Project is expected to cost approximately \$4.5 million. Project completion is anticipated before **September 30, 2015**.



INITIATIVE 1.4: Expand Video Visitation.

DOC will have piloted two satellite visitation centers in a recreation center and a public library in 2013 with the cooperation of DPR and DCPL. Based upon the feedback from these pilots, DOC may expand video visitation to additional community locations.

DOC will explore increasing visitation center hours of operation. DOC will also explore the potential to provide remote visits with inmates via internet using personal workstations and laptops for future implementation. It will research options and technologies in FY 2014 and submit a proposal for consideration for funding for the FY 2016 budget cycle.

INITIATIVE 1.5: Implement OMS Upgrade.

DOC will upgrade the offender management system (OMS) to the new web based version with expanded capabilities and business process integration at the CDF. It will map, analyze, and implement business process integration with OMS Evolution. Front end data quality controls will be integrated. Where possible, data elements will be electronically captured and written to back end tables to improve data quality and consistency and reduce transcription errors. DOC will continue its transition from paper based processes to electronic processes where possible. DOC anticipates completing this project by **September 30, 2015**.

OBJECTIVE 2: Provide Timely and Accurate Inmate Documents and Risk Assessments.

INITIATIVE 2.1: Train Staff to Conduct ReEntry Supportive Assessments.

DOC will train staff to conduct gender specific risk, needs, and skill assessments for local District inmates housed at the CDF and CTF. A functional program will be established by **September 30, 2014**.

INITIATIVE 2.2: Train Records Staff in Records Operations, Systems and Computations.

DOC will train the Inmate Records Office staff in efficient processing of committing documents on all inmates taken into custody. Staff will be trained in the use of the automated tools for computing sentences in FY 2014. All staff will have received some training in each of these areas by **September 30, 2014**.

INITIATIVE 2.3: Enhance Capability to Positively ID Inmates.

DOC will implement dual biometric identification of inmates using LiveScan fingerprinting and IRIS scan technologies. This will result in improved facility security and data-based documentation. This will be completed by **September 30, 2014**.

INITIATIVE 2.4: PREA Standards Implementation Assessment.

A third-party review of DOC policies and operational practices to ensure consistency with US DOJ mandated Prison Rape Elimination Act (PREA) compliance standards is underway. This will support a safe and secure operating environment. This third party review is expected to be completed by **September 30, 2014**.



INITIATIVE 2.5: Assume Full Operations of Central Cell Block.

DOC will fully complete the transition of Central Cell Block operations from MPD. This will include establishing an on-site clinic for arrestees and complete the full transition of agency staff. This is expected to be complete by **September 30, 2014**.

KEY PERFORMANCE INDICATORS — Inmate Custody

Measure	FY 2012 Actual	FY 2013 Target	FY 2013 Actual	FY 2014 Projection	FY 2015 Projection	FY 2016 Projection
Inmate on Inmate Assault Rate (Assaults per 10,000 inmate-days)	0.77	1.0	1.13	1.0	0.8	0.6
Inmate on Staff Assault Rate (Assaults per 10,000 inmate-days)	1.02	1.0	0.27	1.0	0.75	0.75
Percent of Disciplinary Reports Adjudicated as Charged	83.89%	85%	72.90%	85%	80%	80%
Percent of Inmate on Staff Assaults resulting in papered cases annually ¹	46.43	5%	N/A	N/A	N/A	N/A
Percent of Inmate on Staff Assaults resulting in requests for criminal prosecution annually ²	N/A	N/A	77.00%	65%	65%	65%
Percent of Contraband Seizures resulting in papered cases annually ³	38.1%	30%	N/A	N/A	N/A	N/A
Percent of Contraband Seizures resulting in requests for criminal prosecution annually ⁴	N/A	N/A	47%	40%	42%	45%

¹ DOC is changing the metric to reflect the part of the process controlled by DOC, the referral for prosecution.

² Since the time this metric was first reported the number of incidents have decreased, however the severity of incidents is such that most merit forwarding for prosecution. Successful prosecution tends to damp both incidence and severity of assaults, therefore the projections in out-years have been downward adjusted from FY 2013 actuals.

³ DOC is changing the metric to reflect the part of the process controlled by DOC, the referral for prosecution.

⁴ DOC is changing the metric to reflect the part of the process controlled by DOC, the referral for prosecution.



Measure	FY 2012 Actual	FY 2013 Target	FY 2013 Actual	FY 2014 Projection	FY 2015 Projection	FY 2016 Projection
Delayed Release Rate	0.07%	0.35%	0.01%	0.35%	0.35%	0.35%
Erroneous Release Rate	0.04%	0.08%	0.02%	0.08%	0.06%	0.05%
Inmates served by video-visitation program (CDF)	37.5% ⁵	85.00%	49.18%	50.00%	50.00%	50.00%

⁵ This represents only Q4 FY 2012 data



Inmate Services

SUMMARY OF SERVICES

Inmate Services - provides services necessary to ensure humane, hygienic and constitutionally mandated care of inmates. Division performs following three activities: 1. Inmate Personal Services - provides for inmates personal needs and ensures each service is provided in a timely, accurate and efficient manner. 2. Inmate Adjustment and Development Support - facilitates adjustment to institutional custody and provides inmates with opportunities for personal development. 3. Inmate Health Services – provides inmates American Correctional Association and National Commission on Correctional Healthcare (dually) accredited levels of health and mental health services.

OBJECTIVE 1: Improve Inmate Education, Job Skill Levels, and Facilitate Successful Community Re-integration.

INITIATIVE 2.1: Develop DOC Strategic ReEntry Plan.

DOC will publish a Strategic ReEntry Plan by September 30, 2014. This will include an emphasis on measuring recidivism among frequent users of DOC's system, understanding the root causes of this behavior, developing programs, and linking inmates to community supports in an effort to reduce this behavior.

INITIATIVE 2.2: Conduct Comprehensive Evaluation of Inmate Programs.

DOC is conducting both internal and third-party comprehensive assessments of key inmate programs for male, female and juvenile inmates. Evaluations have been conducted of Women's programs. Evaluations for Juvenile programs were completed by September 30, 2013. A proposal to evaluate key programs for male inmates will be developed in FY 2014 and submitted for consideration for funding in the FY 2016 budget. Subject to the availability of funding, this request will require 12-24 months to complete.

OBJECTIVE 2: Maintain/Improve Inmate Physical and Mental Health.

INITIATIVE 2.1: Secure New Contract for Inmate Health Services.

The DOC will work with OCP to award a new inmate health services contract by September 30, 2014.

OBJECTIVE 3: Improve Daily Living Conditions.

INITIATIVE 3.1: Establish Formal Facilities Maintenance Inspection Program.

DOC will request funds for the FY 2015 budget cycle to establish a 2 person facilities maintenance inspection program. This team will be responsible for identifying maintenance deficiencies through inspection, and reporting on status of corrective actions. Facility equipment, life/safety systems, and sanitation is expected to improve as a result of this initiative. The funding will be requested by December 16, 2013.



Subject to the availability of funds and hiring authority, this team will be in place by **April 1, 2015**.

INITIATIVE 3.2: Provide a Higher Proportion of Local Foods as a Part of Meals Served. (Sustainable DC #FD3.6)

Pursuant to the Sustainable DC Plan, the District has a goal to develop the local food industry into a strong and viable economic sector. Specifically, by 2032 the District hopes to produce or obtain 25% of food within a 100-mile radius. The Department of Corrections spends approximately \$4.2 million on food services each year. By participating in this program, the DOC has an opportunity to help the local food industry, provide healthy food options for inmates, and meet the District's Sustainable DC goal. In FY2014, DOC will work with the Office of Contracting and Procurement (OCP), Office of Planning (OP), and other District agencies to research best practices and the feasibility of implementing a District program for the procurement of local foods. This groundwork will be completed by **September 30, 2014**.

KEY PERFORMANCE INDICATORS — *Inmate Services*

Measure	FY 2012 Actual	FY 2013 Target	FY 2013 Actual	FY 2014 Projection	FY 2015 Projection	FY 2016 Projection
Inmates served by re-entry program annually	167	200	182	200	200	200
Inmates served by educational programs or receiving educational counseling services	486	500	640	NA	NA	NA ⁶
% of Inmates who passed GED exams ⁷	N/A	N/A	53.57%	55%	60%	60%
Number of Inmates served by DCPS ⁸	N/A	N/A	N/A	17	16	15
Percent of inmates released to community with required medications	89.59	95%	90.36%	90%	90%	90%

⁶ This has been discontinued and is no longer tracked in KPI.

⁷ Projections are slightly higher in out-years based on the assumption that DOC will be authorized for an additional GED instructor.

⁸ The slight downward projection in the out-years reflects declining inmate population.



Measure	FY 2012 Actual	FY 2013 Target	FY 2013 Actual	FY 2014 Projection	FY 2015 Projection	FY 2016 Projection
Inmate Pharmaceuticals Expenditure Variance	0.69%	10%	14%	10%	10%	10%
Inmates served by substance abuse treatment program annually	260	400	904	N/A	N/A	N/A
Inmates served by RSAT annually ⁹	N/A	N/A	200	210	210	210
Number of unresolved inmate grievances outstanding more than 30 days annually	0	5.00	N/A	N/A	N/A	N/A
Number of total unresolved inmate grievances outstanding more than 30 days annually ¹⁰	N/A	N/A	238	200	200	200

⁹ This is being changed to an annual metric that reflects the distinct count of inmates (unique persons) who were served by the Residential Substance Abuse Treatment (RSAT) Program.

¹⁰ In response to inmate advocate requests DOC from FY 2013 forward is reporting total unresolved grievances, both IGP (Inmate Grievance Process), and IRC (Informal Resolution Complaints) outstanding more than 30 days.

Attachment 23b – Performance Plan Initiatives

Status of FY 2014 Performance Plan Initiatives by Agency Division

Agency Management Services

OBJECTIVE 1: Improve Economy, Efficiency and Effectiveness of Agency Operations.

INITIATIVE 1.1: Implement Electronic Roster Management (In-Time).

FY 2014 milestones were **not completed**.

Narrative: DOC has not yet completed systems integration, data validation, and user acceptance testing for integration between the Biometric Time and Attendance application, TimeClock Plus, and PeopleSoft. The final integration with PeopleSoft has not yet occurred and must be renegotiated with OCTO. DOC anticipates completing this initiative in FY 2015 on schedule.

INITIATIVE 1.2: Re-Negotiate Federal Reimbursement Per-Diem.

Fully completed for FY 2014.

Narrative: DOC had been granted access to the e-IGA system before September 30, 2014, and is on track to submit a new request for a per-diem increase by February 28, 2015 so that it may receive notification of USMS decision before September 30, 2015.

INITIATIVE 1.3: Negotiate Reformed Federal Billing Protocols.

Fully completed for FY 2014.

Narrative: DOC intends to discontinue this initiative at this time.

INITIATIVE 1.4: Implement Inmate Processing Center.

Partially complete.

Narrative: The Carolyn Cross Inmate Reception Center was dedicated by Mayor Gray on September 26, 2014. DOC anticipates full functionality of CCTV camera implementation to enable commencement of operations before the end of Q3 FY 2015.

OBJECTIVE 2: Upgrade Workforce.

INITIATIVE 2.1: Upgrade Positions and Pay for Legal Instrument Examiners.

Fully completed.

Narrative: Career ladder promotions for Legal Instrument Examiners were provided within DOC's FY 2015 budget.

INITIATIVE 2.2: ReEngineer DOC Training Requirements, Curriculum and Delivery System.

Fully completed.

Narrative: DOC obtained an NIC multi-year technical assistance grant for management development in FY 2014, to be continued in FY 2015 and FY 2016. This initiative is considered **fully completed** and will not be carried forward in future agency performance plans.

Inmate Custody

Status of FY 2014 Performance Plan Initiatives by Agency Division

OBJECTIVE 1: Foster Environment That Promotes Safety for Inmates, Staff, Visitors and the Community-at-Large.

INITIATIVE 1.1: Upgrade Surveillance Center Staffing.

Fully completed for FY 2014.

Narrative: Surveillance center staffing was increased in FY 2014.

INITIATIVE 1.2: Establish Mutual Aid Agreements with Council of Government (COG) Member Jurisdictions for Jail Emergencies.

Partially completed for FY 2014.

Narrative: Mutual Aid Agreements were developed and signed by eight of ten COG jurisdictions by September 30, 2014, with signatures from Montgomery County and Frederick County, MD yet to be received.

INITIATIVE 1.3: Implement Interoperable Radio Network.

Fully completed for FY 2014.

Narrative: DOC worked with OUC to procure radios so that DOC officers can effectively communicate with other District Public Safety agencies in the event of a jail or District emergency.

INITIATIVE 1.4: Expand Video Visitation.

Fully completed.

Narrative: DOC received highly positive public feedback of the pilot community visitation centers at MLK Public Library and Deanwood Recreation Center and requests from the public for expansion of service. DOC is working with DC Public Libraries and DC Parks and Recreation to expand video visitation services to an additional library and a recreation center. DOC is exploring remote visitation with inmates via internet using personal workstations and laptops for future implementation.

INITIATIVE 1.5: Implement OMS Upgrade.

Completed for FY 2014.

Narrative: This project is currently on track for completion by September 30, 2015. During FY 2014 several business processes were mapped, requirements were gathered, and progress was made both on developing user environments for the new application as well as refining the scripts to ensure accurate data conversion of existing data. Almost a third of existing custom reports have been converted to date. DOC is on track to commence training end-users and transition to the new system and retire the use of the existing system by September 30, 2015.

OBJECTIVE 2: Provide Timely and Accurate Inmate Documents and Risk Assessments.

INITIATIVE 2.1: Train Staff to Conduct ReEntry Supportive Assessments.

Fully completed.

Narrative: COMPAS has been implemented at both CDF and CTF.

Status of FY 2014 Performance Plan Initiatives by Agency Division

INITIATIVE 2.2: Train Records Staff in Records Operations, Systems and Computations.

Fully completed.

Narrative: All staff received some training in efficient processing and use of automated tools for computing sentences in FY 2014.

INITIATIVE 2.3: Enhance Capability to Positively ID Inmates.

Fully completed for FY 2014.

Narrative: IRIS scan has been fully operational as of December 2013.

INITIATIVE 2.4: PREA Standards Implementation Assessment.

Fully completed.

Narrative: The third party audit review was conducted in August 2014. CDF was certified 100% in compliance with all PREA standards on December 10, 2014.

INITIATIVE 2.5: Assume Full Operations of Central Cell Block.

Fully completed.

Narrative: DOC assumed full operations of CCB in October 2013, assumed operation of an on-site clinic in December 2013 and provided on-site services to 1472 arrestees since Clinic operations commenced. In FY 2014 a total of 84 arrestees were transported from the CCB to hospitals; the majority of these transports, 63, occurred during hours when the CCB clinic was not staffed. DOC has since provided security for any hospitalized arrestees within 2 hours of notification.

Status of FY 2014 Performance Plan Initiatives by Agency Division

Inmate Services

OBJECTIVE 1: Improve Inmate Education, Job Skill Levels, and Facilitate Successful Community Re-integration.

INITIATIVE 2.1: Develop DOC Strategic ReEntry Plan.

Completed.

Narrative: Although a strategic reentry plan was developed for the misdemeanant population it has not been published in deference to publication of the Districtwide ReEntry plan. This initiative has been discontinued for the time being and will be revisited at a later date.

INITIATIVE 2.2: Conduct Comprehensive Evaluation of Inmate Programs.

Completed.

Narrative: DOC is discontinuing this initiative.

OBJECTIVE 2: Maintain/Improve Inmate Physical and Mental Health.

INITIATIVE 2.1: Secure New Contract for Inmate Health Services.

Partially completed.

Narrative: DOC staff participated in the technical review of proposals and supported OCP staff as requested.

OBJECTIVE 3: Improve Daily Living Conditions.

INITIATIVE 3.1: Establish Formal Facilities Maintenance Inspection Program.

Fully completed for FY 2014.

Narrative: DOC established an additional position to identify and monitor a preventative maintenance program.

INITIATIVE 3.2: Provide a Higher Proportion of Local Foods as a Part of Meals Served. (Sustainable DC #FD3.6)

Fully completed for FY 2014.

Narrative: DOC completed its FY 2014 milestone.

Attachment 23c – FY15 Performance Plan



FY 2015 PERFORMANCE PLAN Department of Corrections

MISSION

The mission of the Department of Corrections (DOC) is to provide a safe, secure, orderly and humane environment for the confinement of pretrial detainees and sentenced inmates, while affording those in custody meaningful rehabilitative opportunities for successful community reintegration.

SUMMARY OF SERVICES

The DOC operates the Central Detention Facility (CDF) and houses inmates in the Correctional Treatment Facility (CTF) through a contract with the Corrections Corporation of America; both facilities are accredited by the American Correctional Association (ACA). The department has contracts with three private halfway houses: Extended House, Inc.; Fairview; and, Hope Village. These are often used as alternatives to incarceration.

Like other municipal jails, 75 to 85 percent of inmates in DOC's custody have one or more outstanding legal matters that require detention, and median lengths of stay for released inmates are 31 days or less. Ninety-three percent of DOC's inmates are male. DOC also houses female inmates and a small number of juveniles charged as adults at the CTF.

Each facility offers inmates a number of programs and services that support successful community re-entry. These include: • Residential Substance Abuse Treatment (RSAT) • Re-entry Preparation (Re-Entry) • Institutional Work Details and Community Work Squads • Special Education (through the District of Columbia Public Schools (DCPS)), and • Adult Education and GED Preparation provided by DOC. American Correctional Association (ACA) and National Commission on Correctional Health Care (NCCHC) accredited comprehensive health and mental health services are provided through Unity Health Care (contractual) and the D.C. Department of Behavioral Health. In addition, inmates are provided personal adjustment and support services, such as food services, laundry, visitation, law library, grievance resolution, etc. DOC facilities operate twenty-four hours a day, 365 days a year.

PERFORMANCE PLAN DIVISION

- Agency Management Services
- Inmate Custody
- Inmate Services

AGENCY WORKLOAD MEASURES

Measure	FY 2012 Actual	FY 2013 Actual	FY 2014 Actual
# of intakes	14,699	11,468	11,245
# of releases	15,319	11,651	11,577
Average daily population	2,589	2,311	2041
Median length of stay	27 days	28 days	23 days



Agency Management Services

SUMMARY OF SERVICES

Agency management services provide and maintain physical and technology infrastructure; planning; logistics; property management; transportation and operations support; administrative records keeping; human resources management, including recruitment and training; risk management; investigative services; accreditation process management; and the executive direction and legal support required to guide DOC operations.

OBJECTIVE 1: Improve Economy, Efficiency and Effectiveness of Agency Operations.

INITIATIVE 1.1: Implement Electronic Roster Management (In-Time).

DOC will more effectively manage staffing and overtime utilization at the CDF by implementing an electronic roster management system to replace the obsolete and ineffective paper based system. Phase I was completed by September 30, 2012. The system is currently being used for daily shift scheduling and master roster planning. In Phase II, In-Time will be integrated with the Biometric Time and Attendance application, TimeClock Plus, and PeopleSoft. DOC anticipates completing systems integration, data validation and user acceptance testing by September 30, 2015. Full user acceptance, training, and operational implementation is expected to be completed by **June 30, 2016**.

INITIATIVE 1.2: Re-Negotiate Federal Reimbursement Per-Diem.

Currently District taxpayers subsidize the housing of federal inmates at the rate of over \$20 per day; or, approximately \$4 million annually. DOC submitted a request for an adjusted per-diem that equitably reimburses the District but was denied an increase by the USMS. DOC will continue to work with federal stakeholders to negotiate a new rate by **September 30, 2015**.

INITIATIVE 1.3: Achieve ACA Re-Accreditation of Jail Operations.

DOC will successfully complete a mock ACA accreditation audit by **September 30, 2015**, the re-accreditation of jail operations audit by ACA by **October 30, 2015** and be awarded ACA re-accreditation by **April 30, 2016**.

OBJECTIVE 2: Upgrade Workforce.

INITIATIVE 2.1: Immerse Staff in Training to Facilitate Positive Culture Change and Staff Development.

DOC is engaged in an initiative to provide staff at all levels the training required to facilitate and sustain a positive change in agency culture at all levels. This includes NIC facilitated basic training for supervisors and staff, training facilitated by the Moss Group in PREA, including compliance and sexual harassment prevention; and, other training as required. The anticipated result of the initiative is to establish culture aligned to DOC's stated values of Pride, Professionalism and Passion, which will enable DOC



to achieve its vision of being a benchmark corrections agency. The NIC sponsored phase of training is expected to be completed by **September 30, 2015**.

KEY PERFORMANCE INDICATORS — *Agency Management Services*

Measure	FY 2013 Actual	FY 2014 Target	FY 2014 ACTUAL	FY 2015 Projection	FY 2016 Projection	FY 2017 Projection
Federal Revenue Reimbursement Rate (Dollars Reimbursed divided by Dollars Billed)	99.79%	85%	94.34%	85%	85%	85%
Priority 1 Maintenance and Repair Completion Rate (Percent of priority 1 maintenance and repair requests completed within 8 hours)	70%	80%	71.55%	80%	80%	80%



Inmate Custody

SUMMARY OF SERVICES

Inmate Custody - detains pretrial defendants and sentenced inmates safely and securely in an orderly manner and in accordance with constitutional requirements. This division performs the following three activities: 1. Institutional Security and Control - provides effective management of inmate population within a safe, secure and orderly environment. 2. Ancillary Support - provides transportation of inmates in safe, secure and cost effective manner. 3. Community Corrections - provides oversight and facilitates community support for pretrial inmates awaiting adjudication of charges and sentenced inmates re-entering the community.

OBJECTIVE 1: Foster Environment That Promotes Safety for Inmates, Staff, Visitors and the Community-at-Large.

INITIATIVE 1.1: Upgrade Surveillance Center Staffing.

With installation of an additional 250 plus cameras, thus doubling surveillance capability, additional storage capacity for surveillance feeds has been procured to ensure sufficient archiving of surveillance to support investigations. Additional Surveillance Center staffing will be required to support adequate monitoring of all surveillance feeds. This will create the infrastructure from which to mine and generate actionable intelligence. This is a mission critical initiative. A program enhancement requesting these staff will be submitted for consideration in the FY 2016 budget by **December 13, 2014**. Upon allocation of funds, this project will take 12 months to implement.

INITIATIVE 1.2: Expand Video Visitation.

DOC has piloted two satellite visitation centers in a recreation center and a public library with the cooperation of DPR and DCPL. Based upon the extremely positive responses from the community that have been received, DOC will establish two additional satellite visitation centers in the community by **April 30, 2015**. These locations will ideally be near residences of inmate families and friends so as to make the visitation experience as convenient as possible.

DOC will also explore the provision of remote visits with inmates and attorneys via internet using personal workstations and laptops for future implementation. DOC will conduct a pilot test by **September 30, 2016**.

INITIATIVE 1.3: Implement OMS Upgrade.

DOC will upgrade the offender management system (OMS) to the new web based version with expanded capabilities and business process integration at the CDF. DOC will continue its transition from paper based processes to electronic processes where possible. Phase I core modules will be implemented by **June 30, 2015**. DOC anticipates completing this project by **September 30, 2016**.



OBJECTIVE 2: Provide Timely and Accurate Inmate Documents and Risk Assessments.

INITIATIVE 2.1: Train Staff to Conduct ReEntry Supportive Assessments.

DOC will train staff to conduct gender specific risk and needs assessments; and, develop case plans for local District inmates housed at the CDF and CTF. The pilot phase of the program will be completed by September 30, 2014. Case Plan development to accomplish risk and needs assessment will be completed by **September 30, 2015**. A functional program will be established by September 30, 2016.

INITIATIVE 2.2: Implement Electronic Content Management System for Inmate Records.

DOC will implement an electronic content management system to reduce the degree and extent of paper based workflow processes, and enable more rapid and efficient inmate records management by **September 30, 2016**. DOC will successfully award a contract to implement this project by **September 30, 2015**. This is expected to further improve the efficiency and effectiveness of records operations.

KEY PERFORMANCE INDICATORS — *Inmate Custody*

Measure	FY 2013 Actual	FY 2014 Target	FY 2014 ACTUAL	FY 2015 Projection	FY 2016 Projection	FY 2017 Projection
Inmate on Inmate Assault Rate (Assaults per 10,000 inmate-days)	1.13	1.0	1.21	1.2	1.0	1.0
Inmate on Staff Assault Rate (Assaults per 10,000 inmate-days)	0.27	1.0	0.435	0.75	0.75	0.75
Percent of Disciplinary Reports Adjudicated as Charged	72.90%	85.00%	30.08	80%	80%	80%
Percent of Inmate on Staff Assaults resulting in requests for criminal prosecution annually ¹	N/A	N/A	62.37%	65%	65%	65%

¹ Since the time this metric was first reported the number of incidents have decreased, however the severity of incidents is such that most merit forwarding for prosecution. Successful prosecution tends to damp both incidence



Measure	FY 2013 Actual	FY 2014 Target	FY 2014 ACTUAL	FY 2015 Projection	FY 2016 Projection	FY 2017 Projection
Percent of Contraband Seizures resulting in requests for criminal prosecution annually ²	N/A	N/A	53.33%	40%	42%	45%
Delayed Release Rate	0.01%	0.35%	0.003%	0.35%	0.35%	0.35%
Erroneous Release Rate	0.02%	0.02%	0.00%	0.06%	0.05%	0.05%
Inmates served by video-visitation program (CDF)	49.18%	50.00%	49.61%	50.00%	50.00%	50.00%

and severity of assaults, therefore the projections in out-years have been downward adjusted from FY 2013 actuals.

² DOC is changing the metric to reflect the part of the process controlled by DOC, the referral for prosecution.



Inmate Services

SUMMARY OF SERVICES

Inmate Services - provides services necessary to ensure humane, hygienic and constitutionally mandated care of inmates. Division performs following three activities: 1. Inmate Personal Services - provides for inmates personal needs and ensures each service is provided in a timely, accurate and efficient manner. 2. Inmate Adjustment and Development Support - facilitates adjustment to institutional custody and provides inmates with opportunities for personal development. 3. Inmate Health Services – provides inmates American Correctional Association and National Commission on Correctional Healthcare (dually) accredited levels of health and mental health services.

OBJECTIVE 1: Improve Inmate Education, Job Skill Levels, and Facilitate Successful Community Re-integration.

INITIATIVE 1.1: Implement Jail Based Mobile Library Program to Serve Inmates.

DOC will work with DCPL and community service providers/volunteers to implement a mobile cart based library program for inmates. DOC will implement a pilot by **April 30, 2015**.

OBJECTIVE 2: Maintain/Improve Inmate Physical and Mental Health.

INITIATIVE 2.1: Secure New Contract for Inmate Health Services.

The DOC will work with OCP to award a new inmate health services contract by **April 30, 2015** to provide comprehensive health and mental health care services at the CDF, Correctional Treatment Facility (CTF), and Central Cell Block (CCB).

INITIATIVE 2.2: Create Additional Suicide Resistant Cells at CDF and CCB.

DOC will retrofit selected cells at both the CDF and the CCB to accommodate housing inmates who have been identified as at risk for suicide in an environment designed to minimize successful suicide attempts. Several prototype cells have already been constructed and piloted. DOC expects to complete 40 cells by **September 30, 2015**.

INITIATIVE 2.3 Implement Mental Health Step Down Unit at the CDF.

DOC will work with its Inmate Health Services provider and the Department of Behavioral Services (DBH) to implement a mental health step down unit to better care for persons who would benefit from a treatment community environment before transitioning to appropriate correctional housing. DOC will submit an enhancement proposal for consideration by **December 13, 2014** for the FY 2016 budget. Subject to funding approval, DOC will implement this by September 30, 2016.

INITIATIVE 2.4 Achieve NCCHC Re-Accreditation.

DOC will work with its Inmate Health Services Provider to successfully achieve NCCHC re-accreditation of Inmate Health Services by **April 30, 2015**.



OBJECTIVE 3: Support DC Sustainability Initiatives.

INITIATIVE 3.1: Provide a Higher Proportion of Local Foods as a Part of Meals Served. (Sustainable DC Food Action 3.6).

Pursuant to the Sustainable DC Plan, the District has a goal to develop the local food industry into a strong and viable economic sector. Specifically, by 2032 the District hopes to produce or obtain 25% of food within a 100-mile radius. The Department of Corrections spends approximately \$4.2 million on food services each year. By participating in this program, the DOC has an opportunity to help the local food industry, provide healthy food options for inmates, and meet the District's Sustainable DC goal. In FY2015, DOC will work with the Office of Contracting and Procurement (OCP), Office of Planning (OP), and other District agencies to research best practices and the feasibility of implementing a District program for the procurement of local foods. This groundwork will be completed by **September 30, 2015**.

INITIATIVE 3.2: Implement Recycling Program at the Central Detention Facility Including Eliminating Use of Styrofoam Food Service and Beverage Containers (Sustainable DC Waste Action 1.3).

Pursuant to the Sustainable DC Plan, the District has enacted legislation to prohibit the use of Styrofoam based food service and beverage containers by September 2016. DOC will work with its Food Services provider to fully implement this initiative to eliminate the use of Styrofoam food service trays and utilize biodegradable food service containers and single use utensils. A phased plan to become fully compliant with the new legislation will be completed by **September 30, 2015**.

KEY PERFORMANCE INDICATORS — *Inmate Services*

Measure	FY 2013 Actual	FY 2014 Target	FY 2014 ACTUAL	FY 2015 Projection	FY 2016 Projection	FY 2017 Projection
Inmates served by re-entry program annually	182	200	191	180	180	180 ³

³ Lower target reflects drop in inmate population.



Measure	FY 2013 Actual	FY 2014 Target	FY 2014 ACTUAL	FY 2015 Projection	FY 2016 Projection	FY 2017 Projection
Inmates served by educational programs or receiving educational counseling services	486	500	449	NA	NA	NA ⁴
Percent of Inmates who passed GED exams ⁵	53.57%	55%	62.5%	60%	60%	60%
Inmates served by DCPS ⁶	N/A	17	20	17	16	15
Percent of inmates released to community with required medications	90.36%	90%	90.94%	90%	90%	90%
Inmate Pharmaceuticals Expenditure Variance	10%	14%	10%	10%	10%	10%
Inmates served by substance abuse treatment program annually	404	300	293	N/A	N/A	N/A
Inmates served by RSAT annually ⁷	N/A	200	293	180	180	180

⁴ This has been discontinued and is no longer tracked in KPI.

⁵ Projections are slightly higher in out-years based on the assumption that DOC will be authorized for an additional GED instructor.

⁶ The slight downward projection in the out-years reflects declining inmate population.

⁷ This is an annual metric that reflects the distinct count of inmates (unique persons) who were served by the Residential Substance Abuse Treatment (RSAT) Program. Lower targets are proposed in out years to reflect drop in inmate population.



Measure	FY 2013 Actual	FY 2014 Target	FY 2014 ACTUAL	FY 2015 Projection	FY 2016 Projection	FY 2017 Projection
Number of unresolved inmate grievances outstanding more than 30 days ⁸	238	200	266	200	200	200

⁸ In response to inmate advocate requests DOC now reports total unresolved grievances, both IGP (Inmate Grievance Process), and IRC (Informal Resolution Complaints) outstanding more than 30 days.