

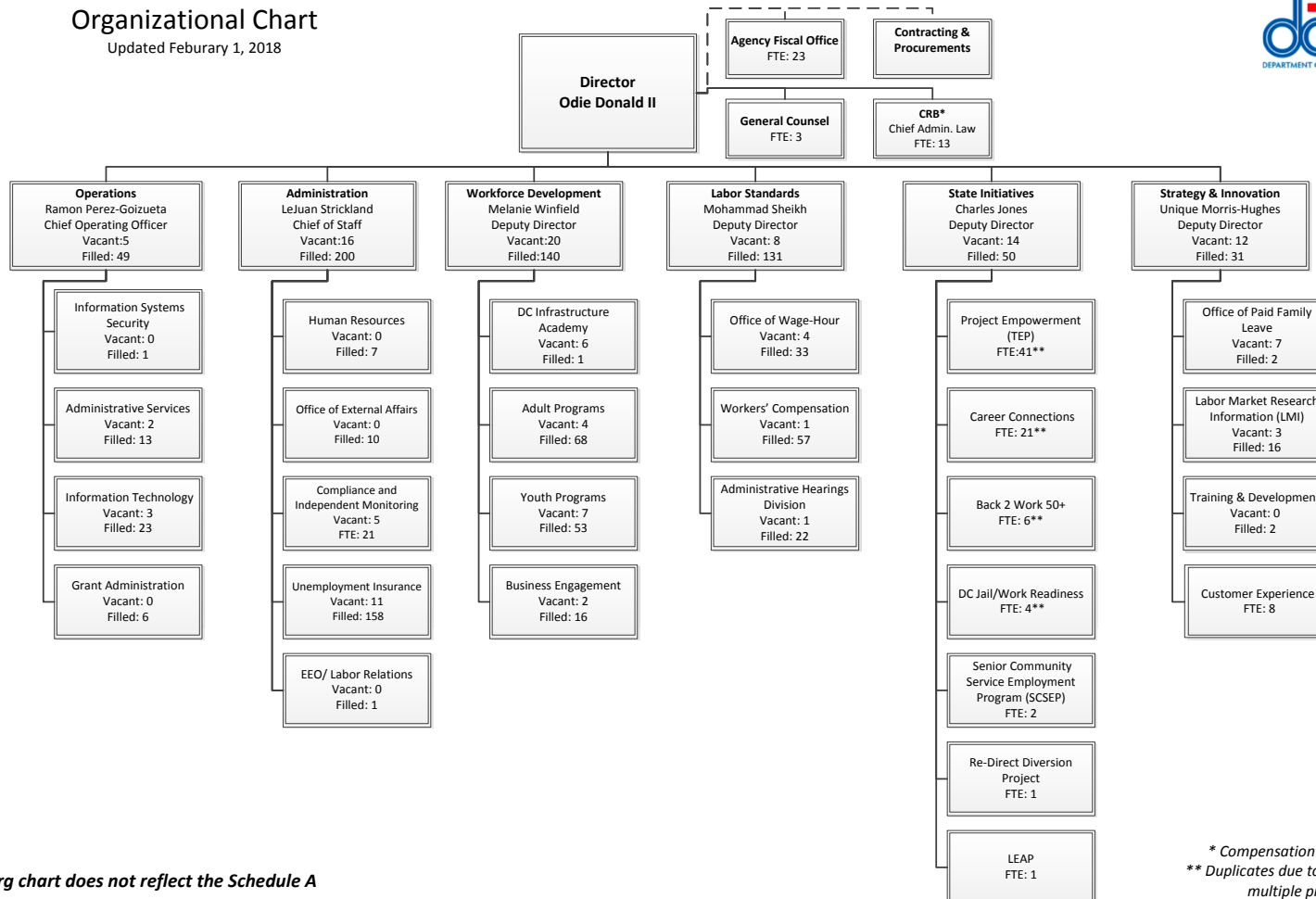

Department of Employment Services
Organizational Chart
 Updated February 1, 2018



Please note: This org chart does not reflect the Schedule A

* Compensation Review Board
 ** Duplicates due to FTEs working on multiple programs



Department of Employment Services
Organizational Chart
 Updated February 1, 2018

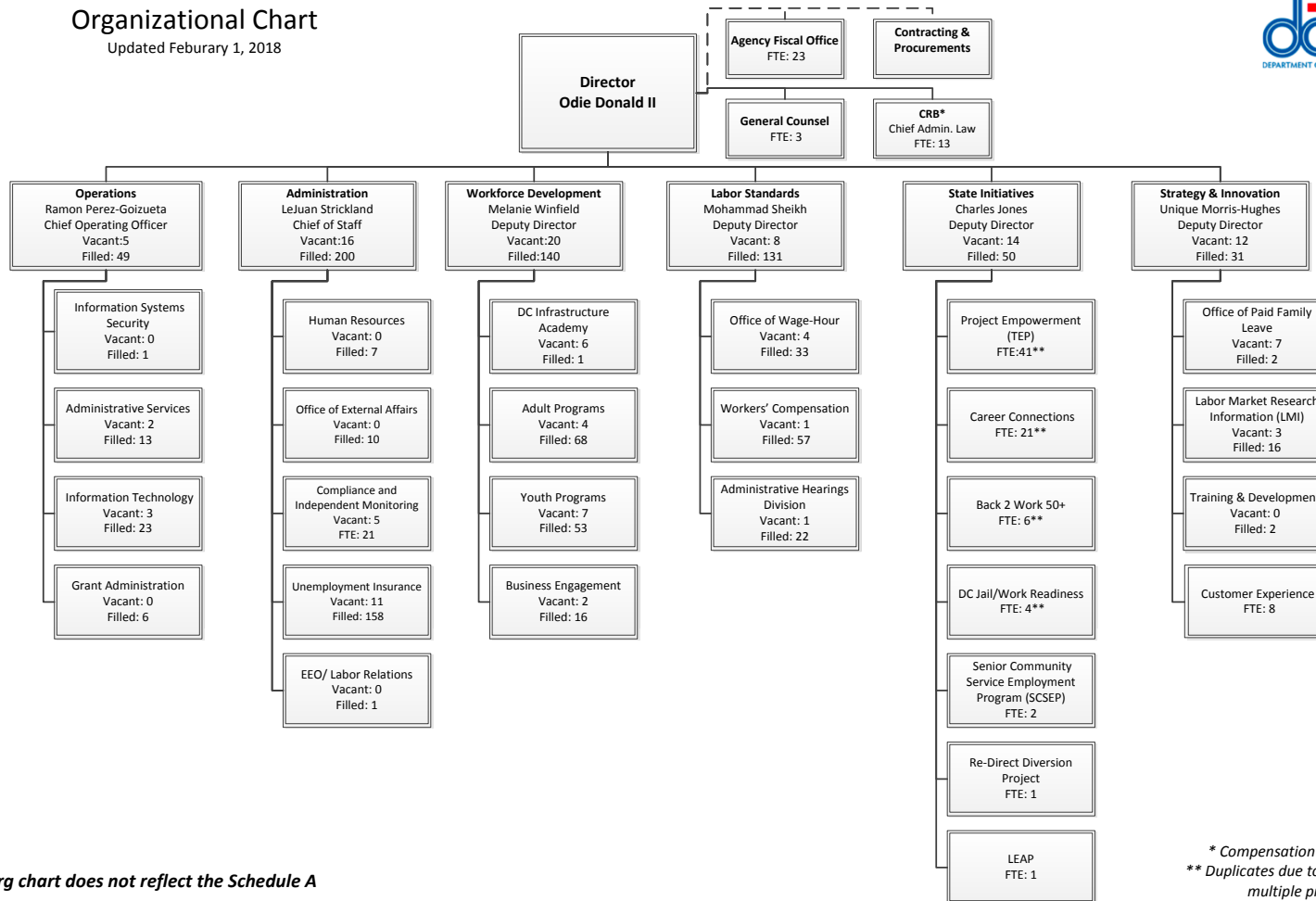

Please note: This org chart does not reflect the Schedule A

* Compensation Review Board
 ** Duplicates due to FTEs working on multiple programs



DOES Office of the Chief Operating Officer

Updated February 2018



FTE: 49
Vacant: 5

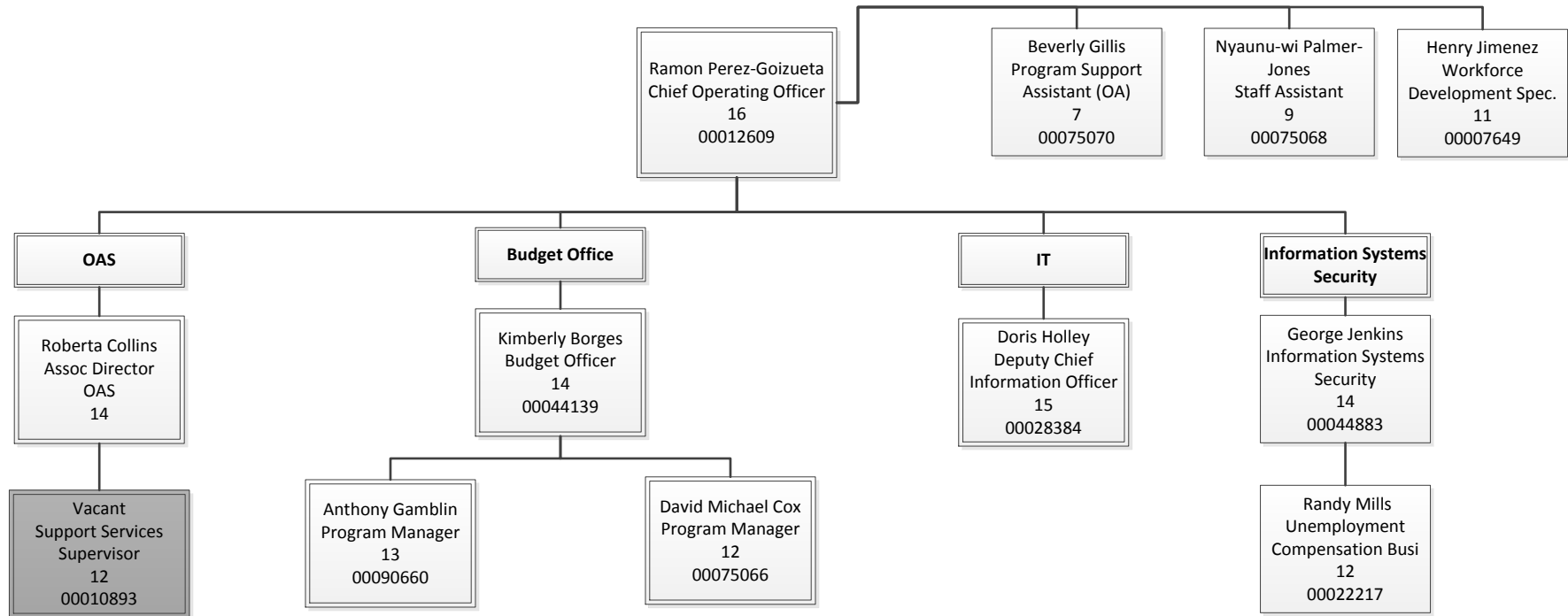



DOES Chief of Staff

Updated February 2018



FTE: 200
Vacant: 16





DOES Grant Administrative Office

Updated February 2018



FTE: 6
Vacant: 0

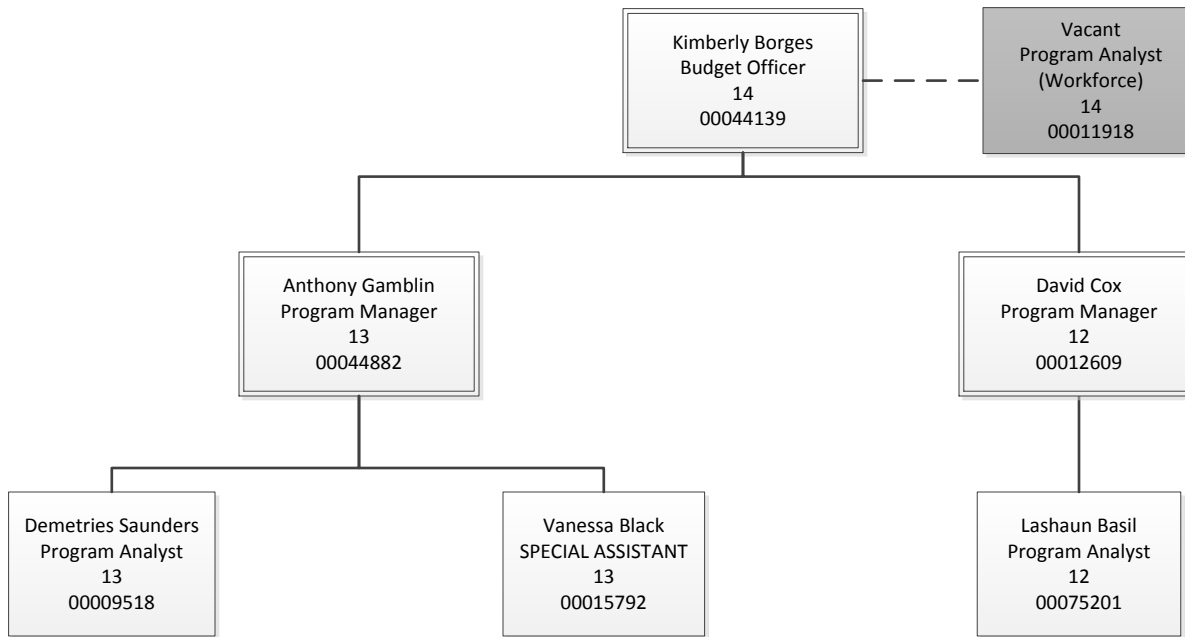



DOES Labor Standards Bureau – Compensation Review Board Organizational Chart

Updated February 2018



FTE: 13
Vacant: 0

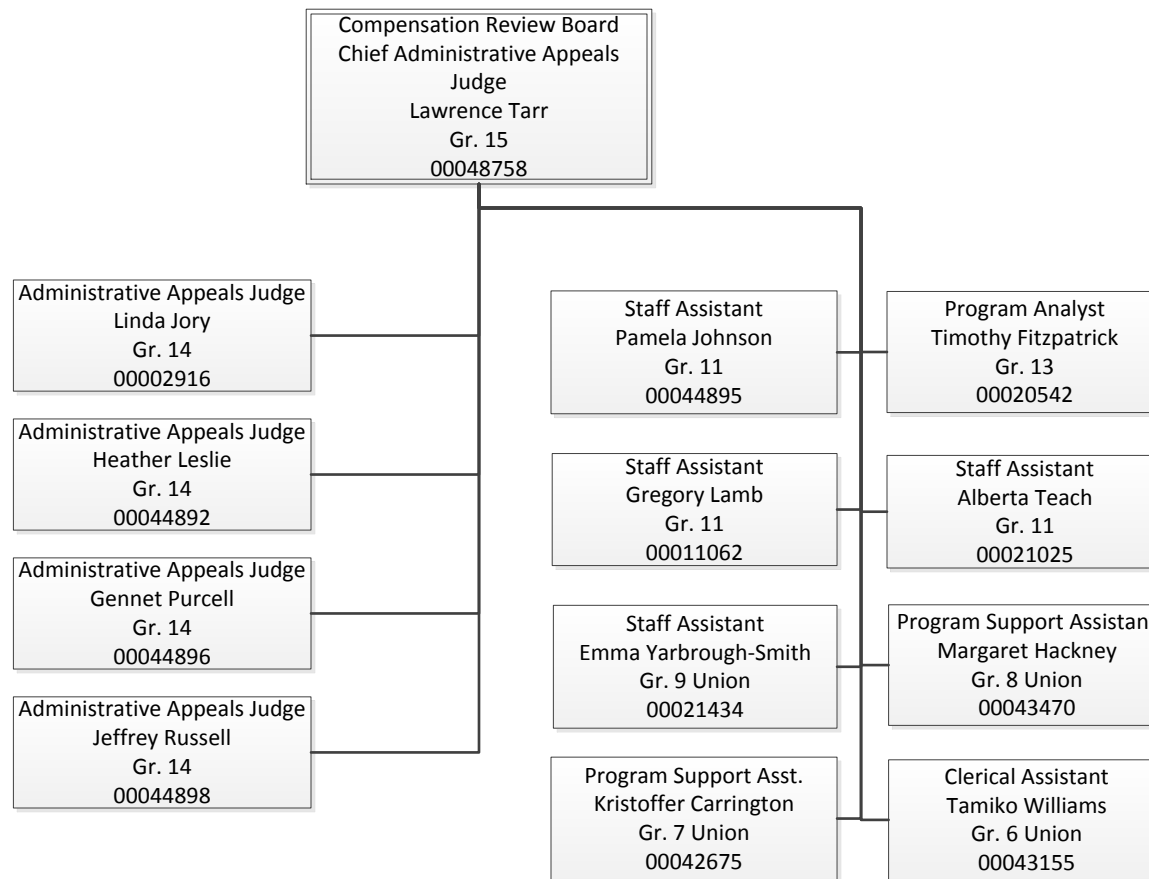



DOES Labor Standards Bureau – Office of Administrative Hearings Organizational Chart

Updated February 2018



FTE: 22
Vacant: 1

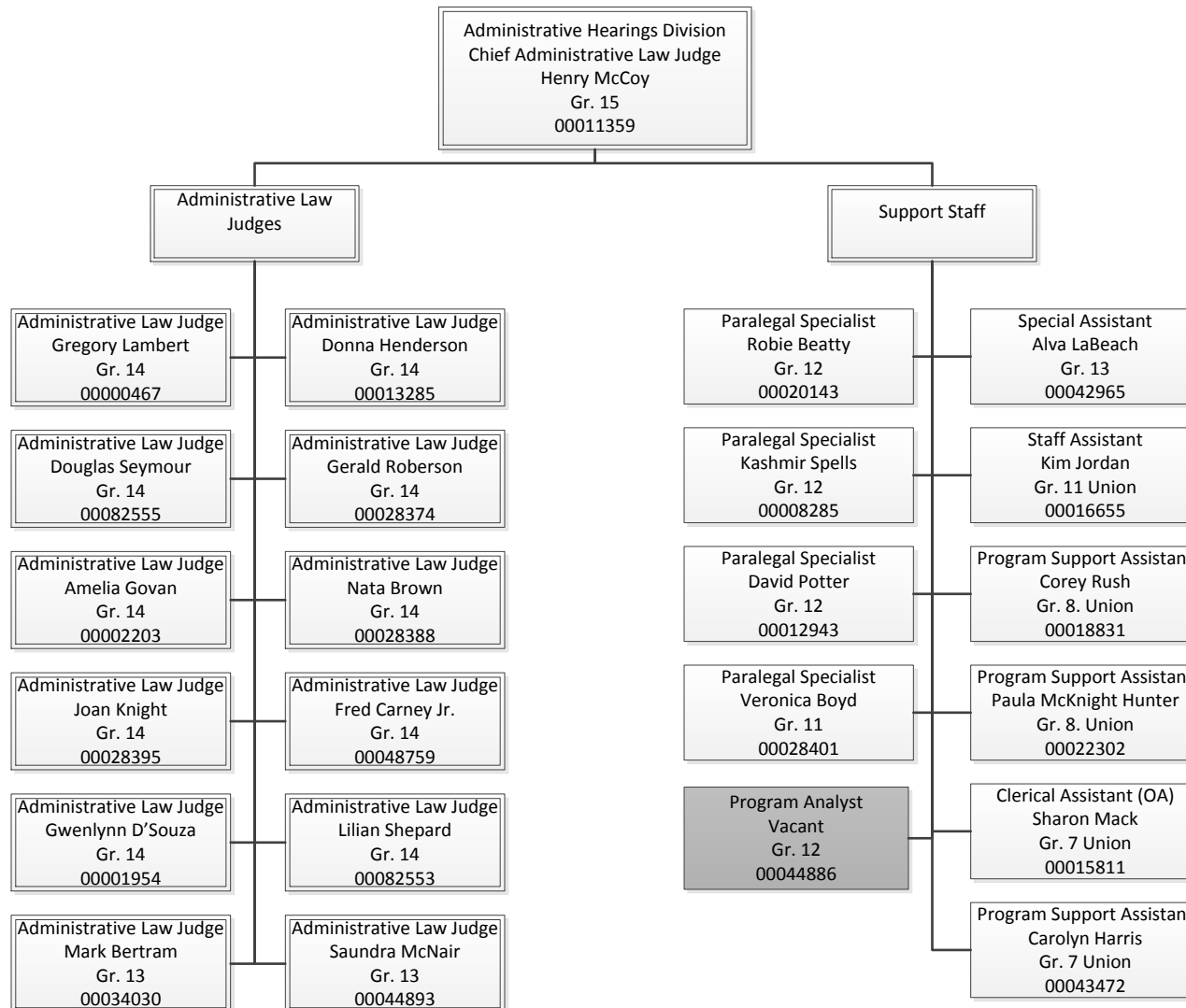



DOES Labor Standards Bureau – Office of the Deputy Director Organizational Chart

Updated February 2018



FTE: 5
Vacant: 2

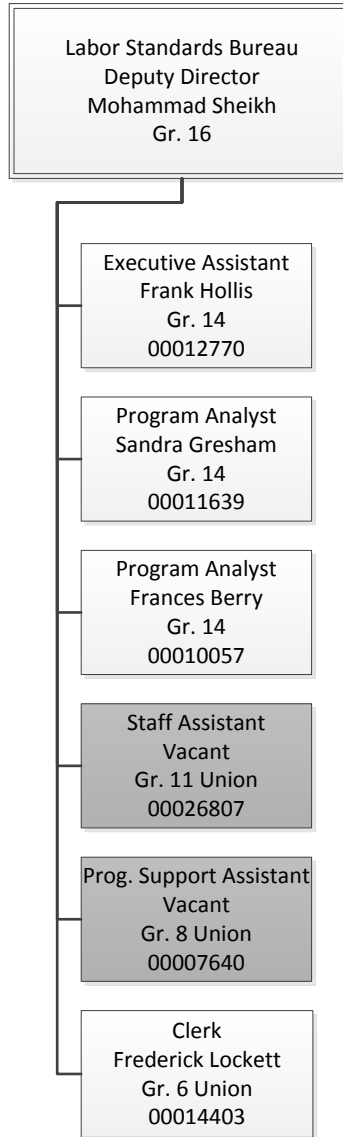



DOES Labor Standards Bureau Office of Wage-Hour

Updated February 2018



FTE: 33
Vacant: 4

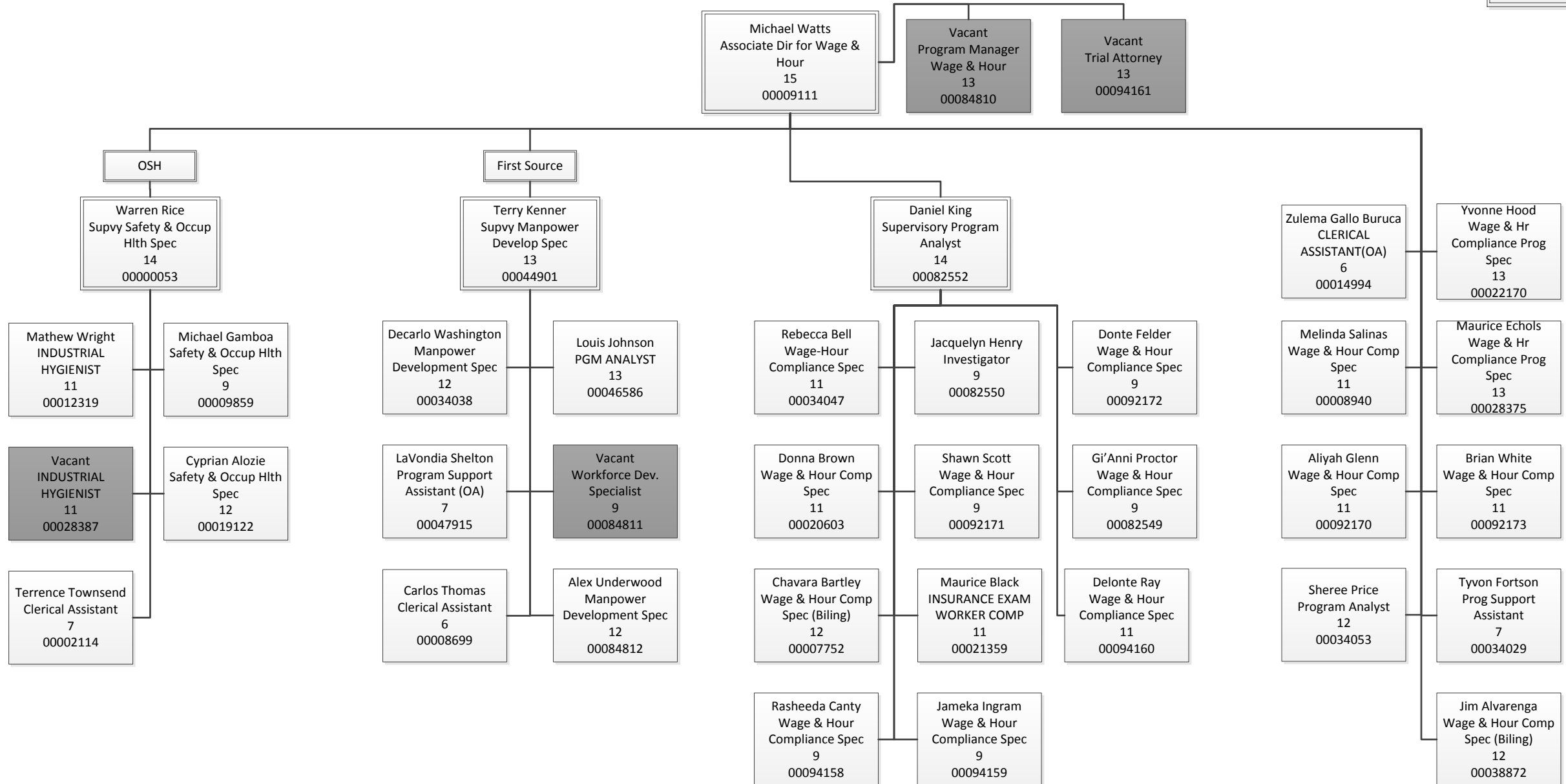



DOES Labor Standards Bureau – Office of Workers’ Compensation Organizational Chart

Updated February 2018



FTE: 57
Vacant: 1

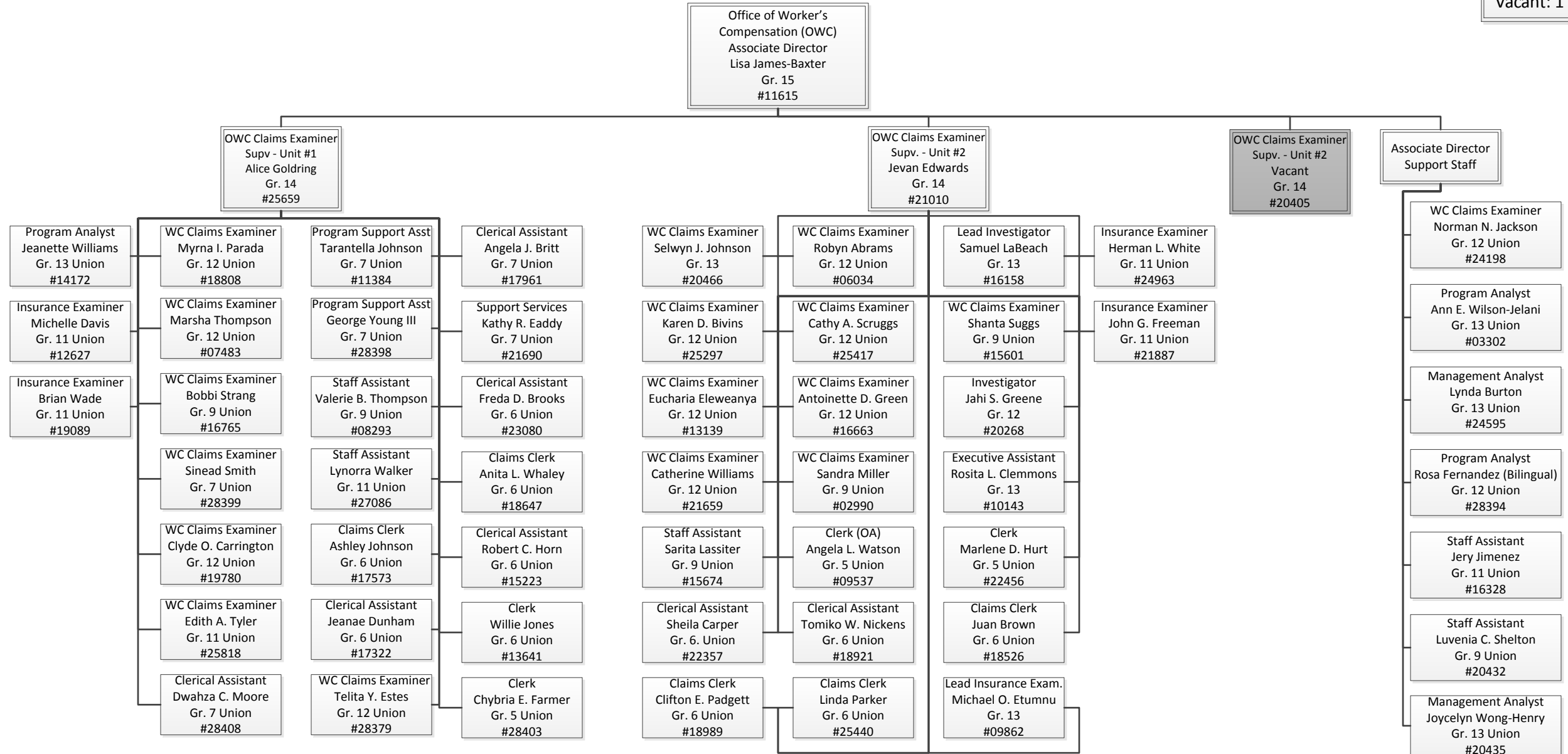



DOES Office of Administrative Services (OAS) Organizational Chart

Updated February 2018



FTE: 13
Vacant: 2

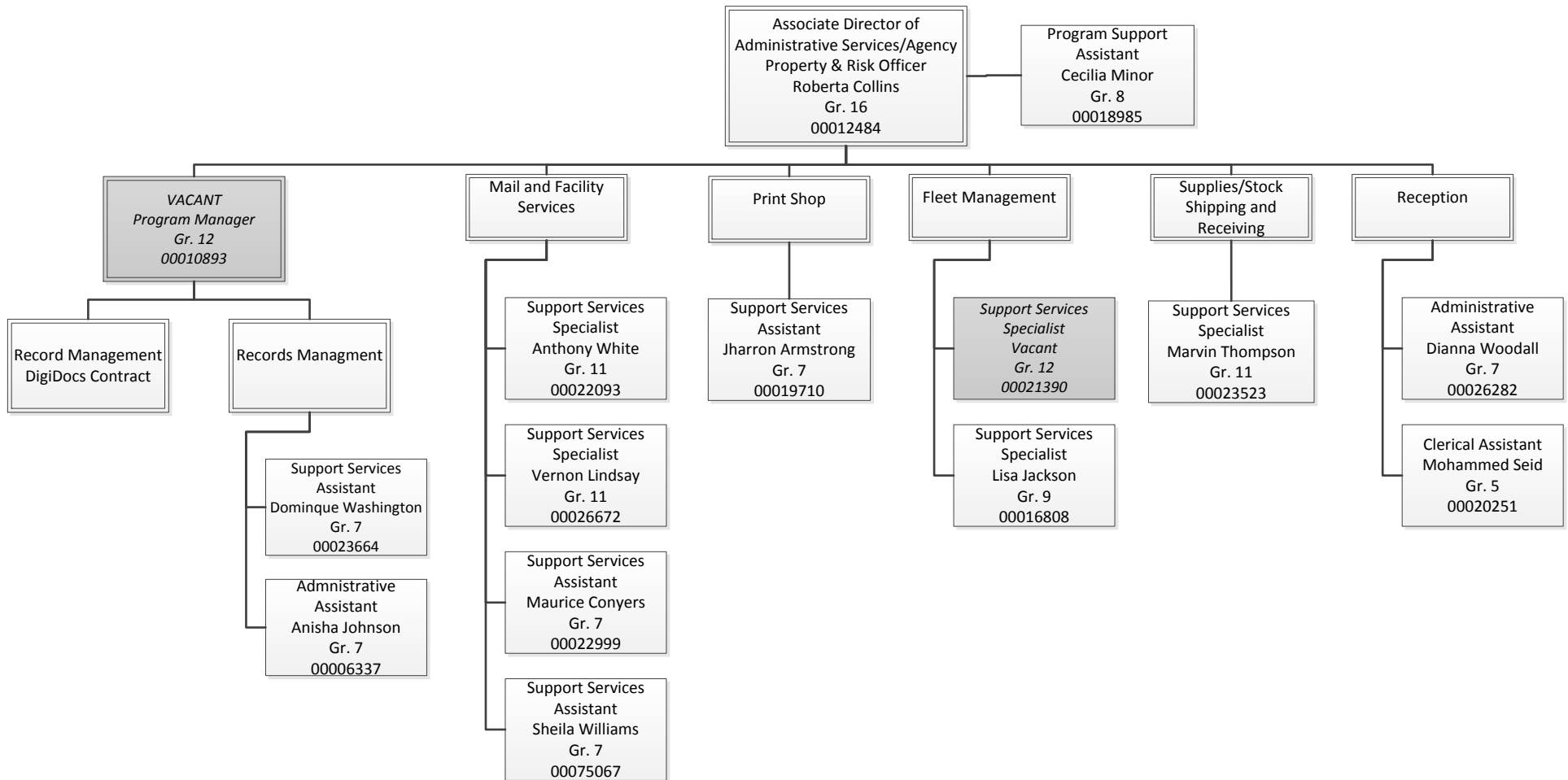



DOES Office of Compliance and Independent Monitoring (OCIM) Organizational Chart

Updated February 2018



FTE: 21
Vacant: 5

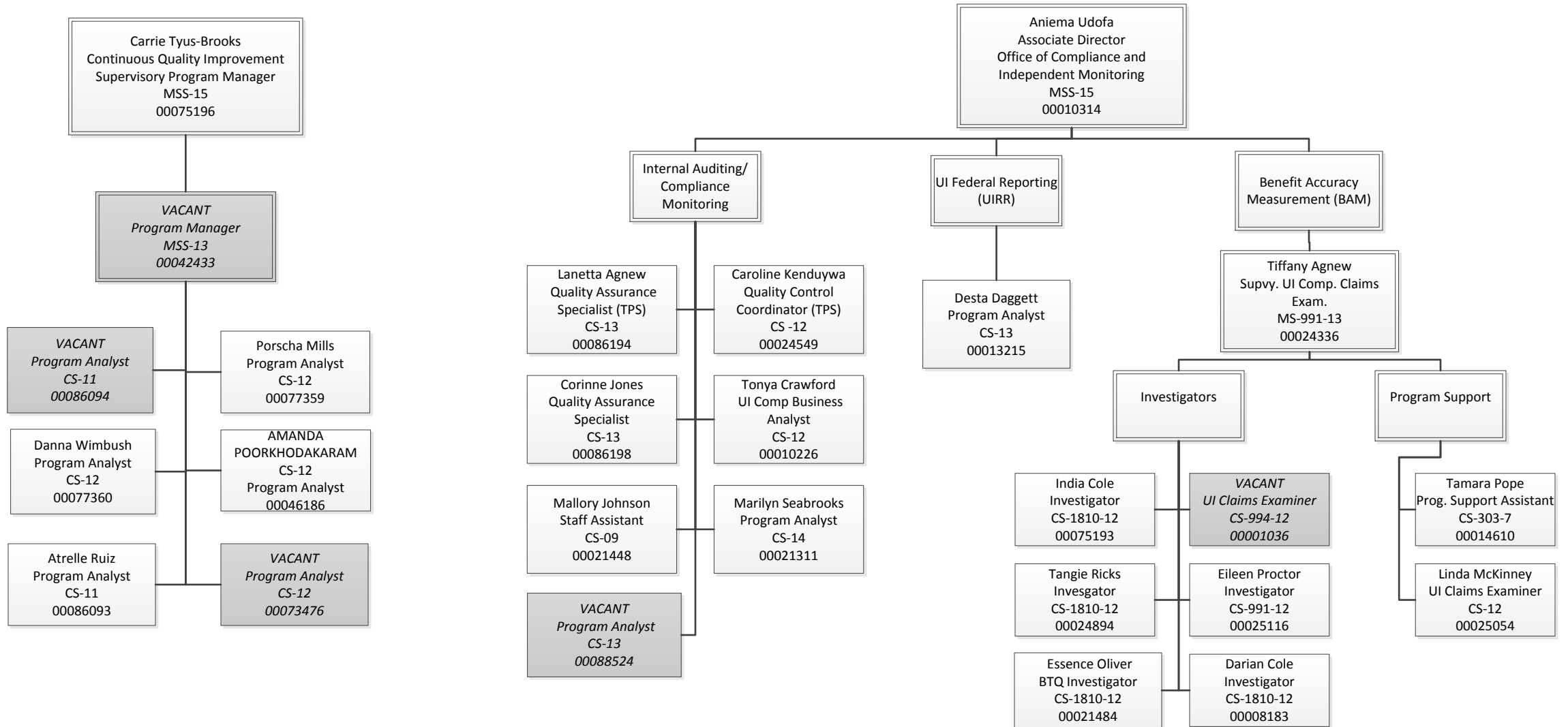



DOES Office of External Affairs

Updated February 2018



FTE: 10
Vacant: 0

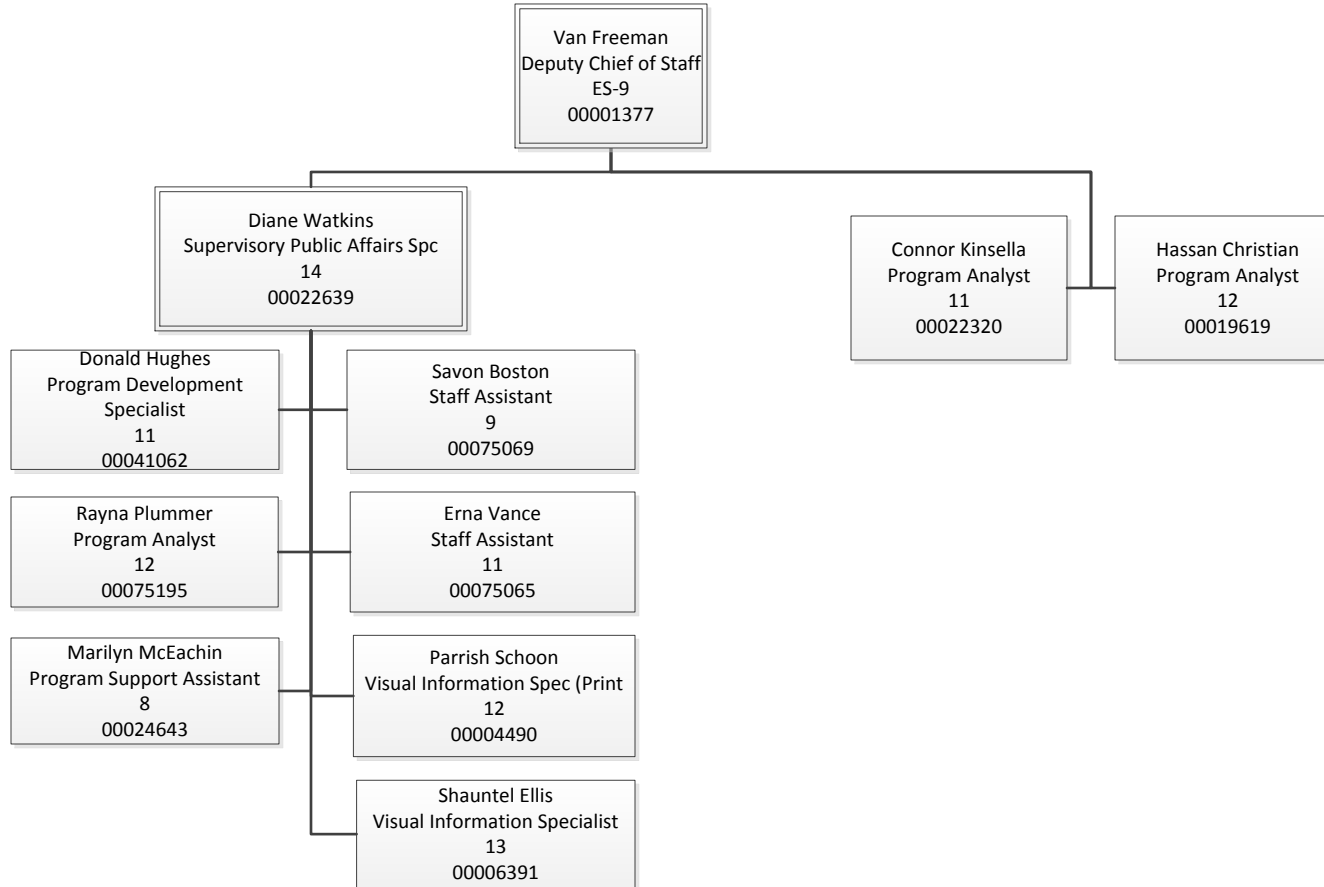



DOES Office of Human Resources

Updated February 2018



FTE: 7
Vacant: 0

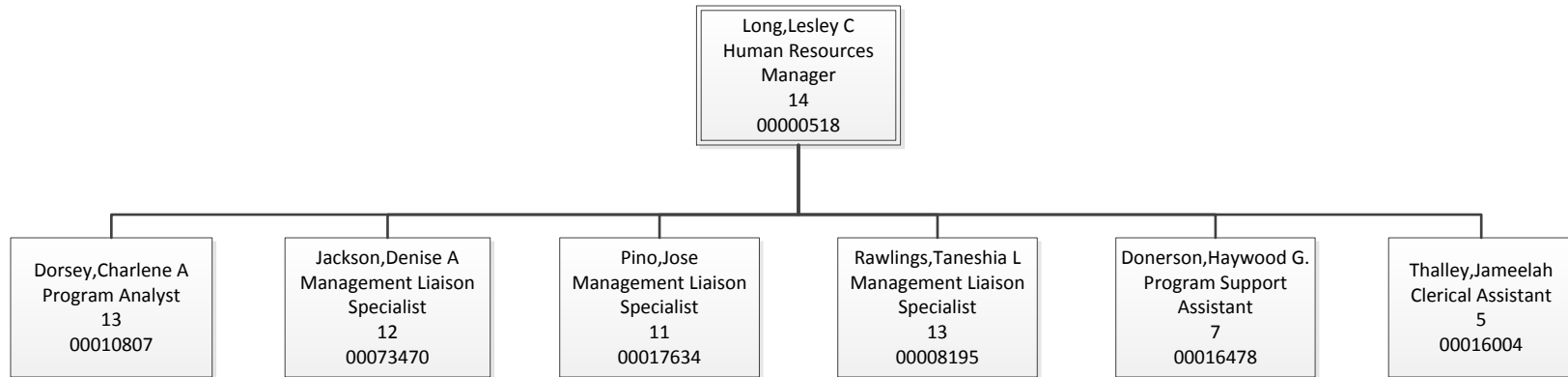



DOES Office of Information Technology

Updated February 2018



FTE: 23
Vacant: 3

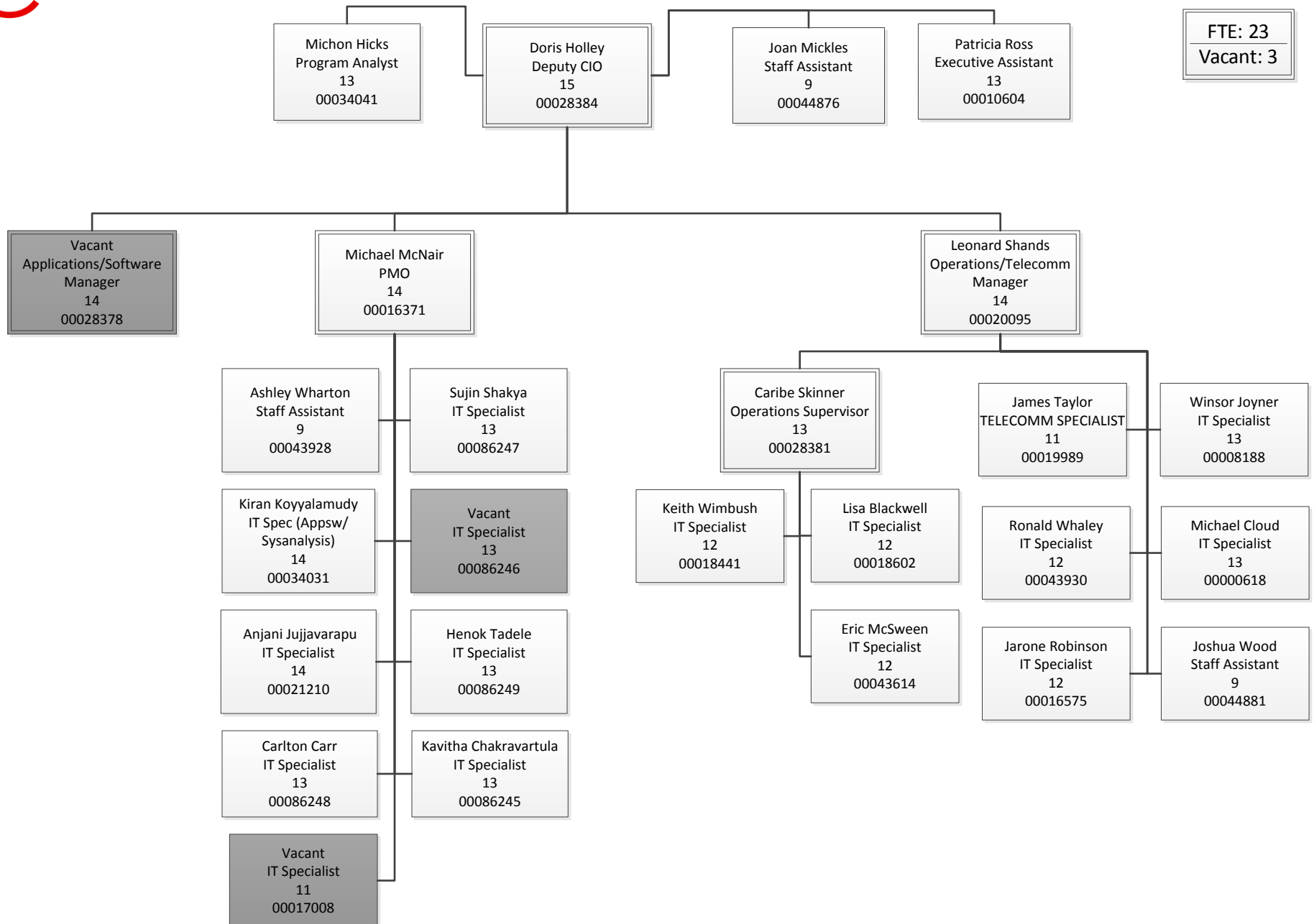



DOES - Office of Paid Family Leave



FTE: 2
Vacant: 7

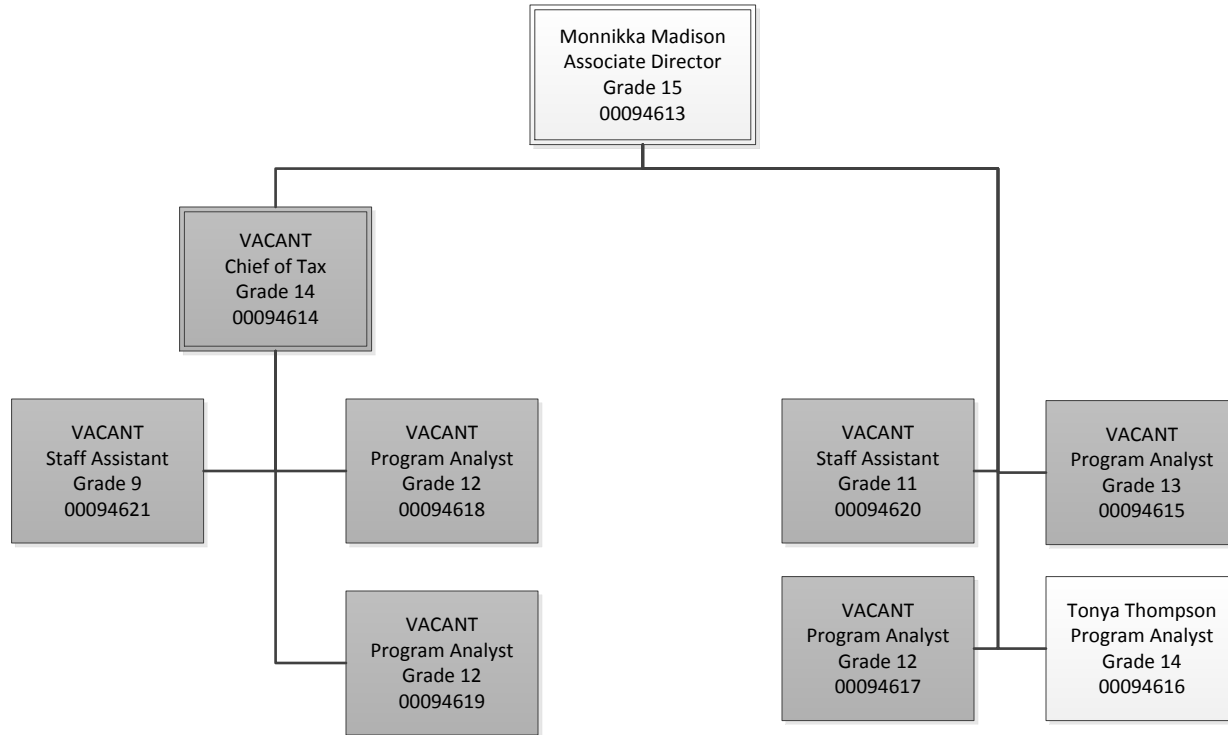



DOES Office of Strategy and Innovation Labor Market Research & Information Organizational Chart

Updated February 2018



FTE: 16
Vacant: 3

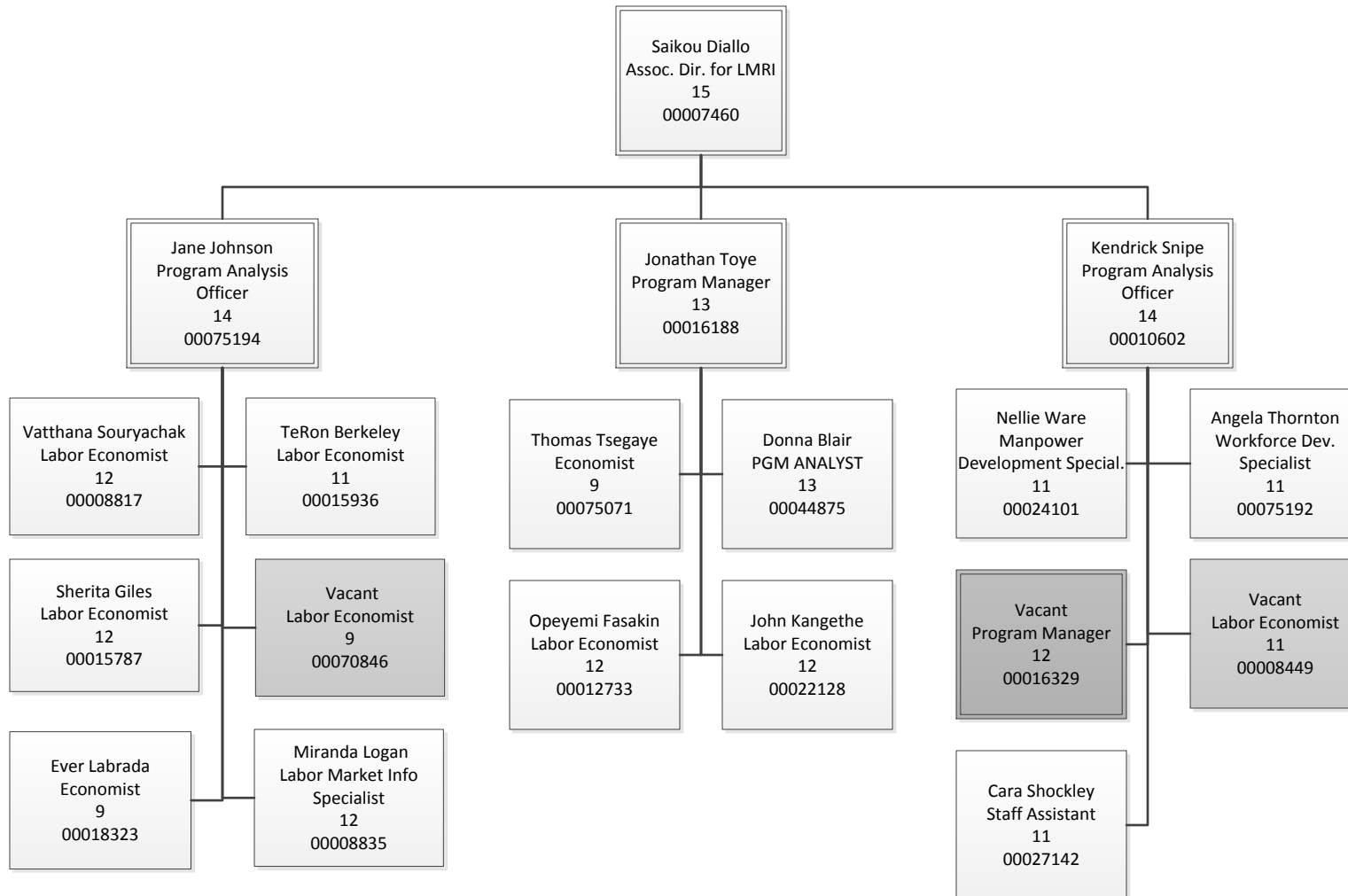



DOES Office of Strategy and Innovation – Navigation Center

Updated February 2018



FTE: 7
Vacant: 0

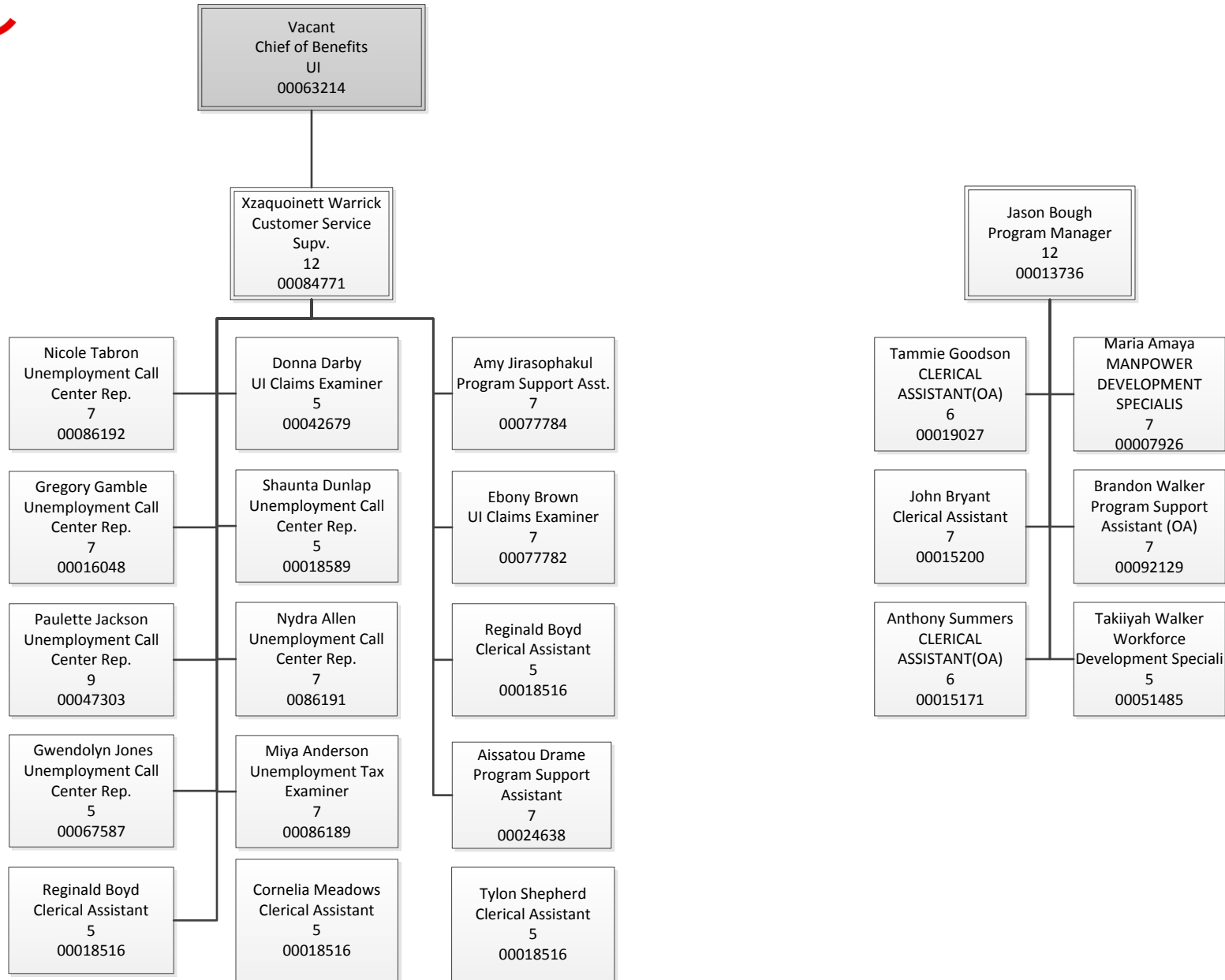



DOES Office of Strategy and Innovation

Updated February 2018

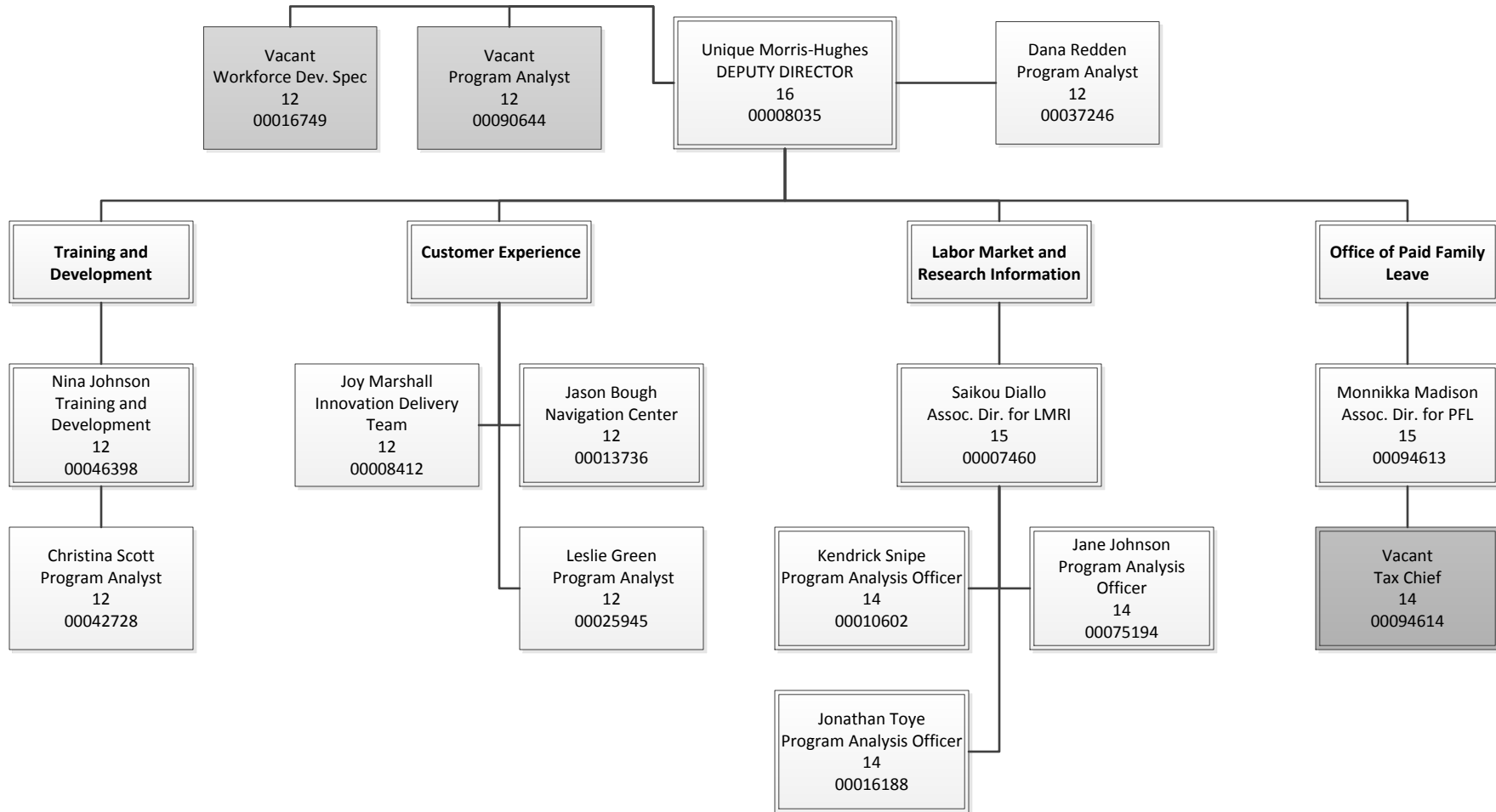



DOES Office of Unemployment Compensation – Benefits Division Organizational Chart

Updated February 2018



FTE: 111
Vacant: 8

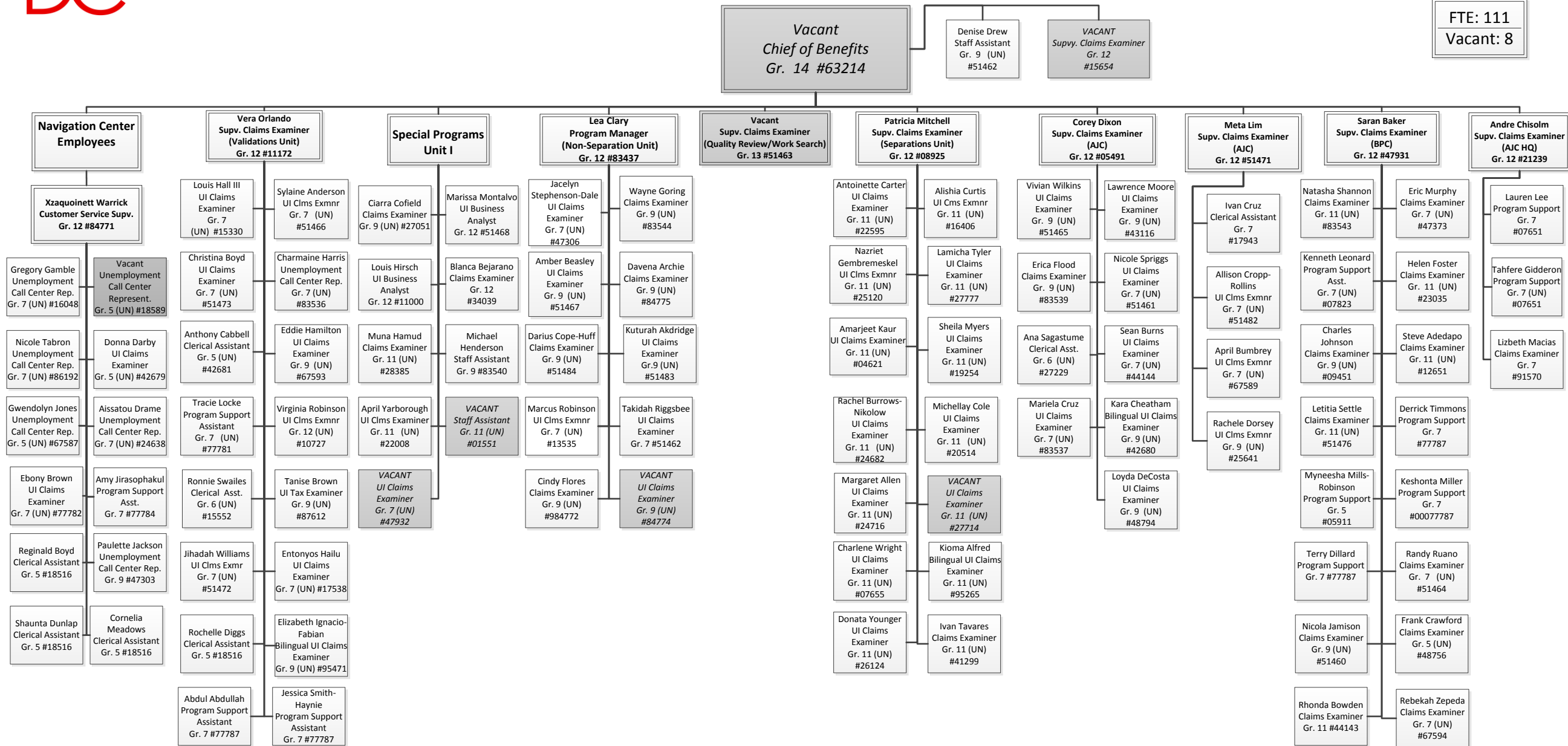



DOES Office of Workforce Development AJC Operations

Updated February 2018



FTE: 12
Vacant: 2

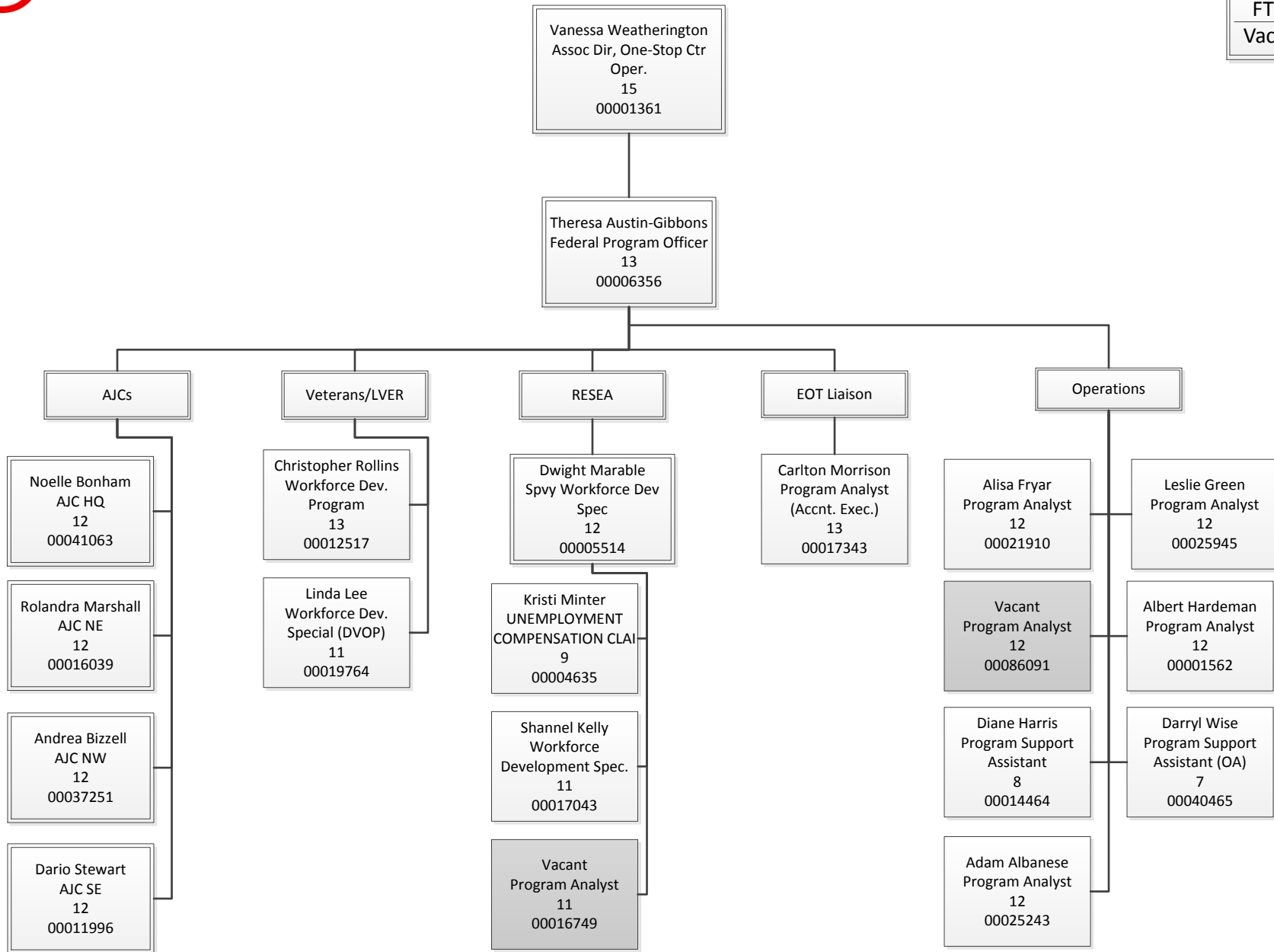



DOES Office of Workforce Development American Job Centers

Updated February 2018



Vanessa Weatherington
Assoc Dir, One-Stop Ctr Oper.
15
00001361

Theresa Austin-Gibbons
Federal Program Officer
13
00006356

FTE: 42
Vacant: 3

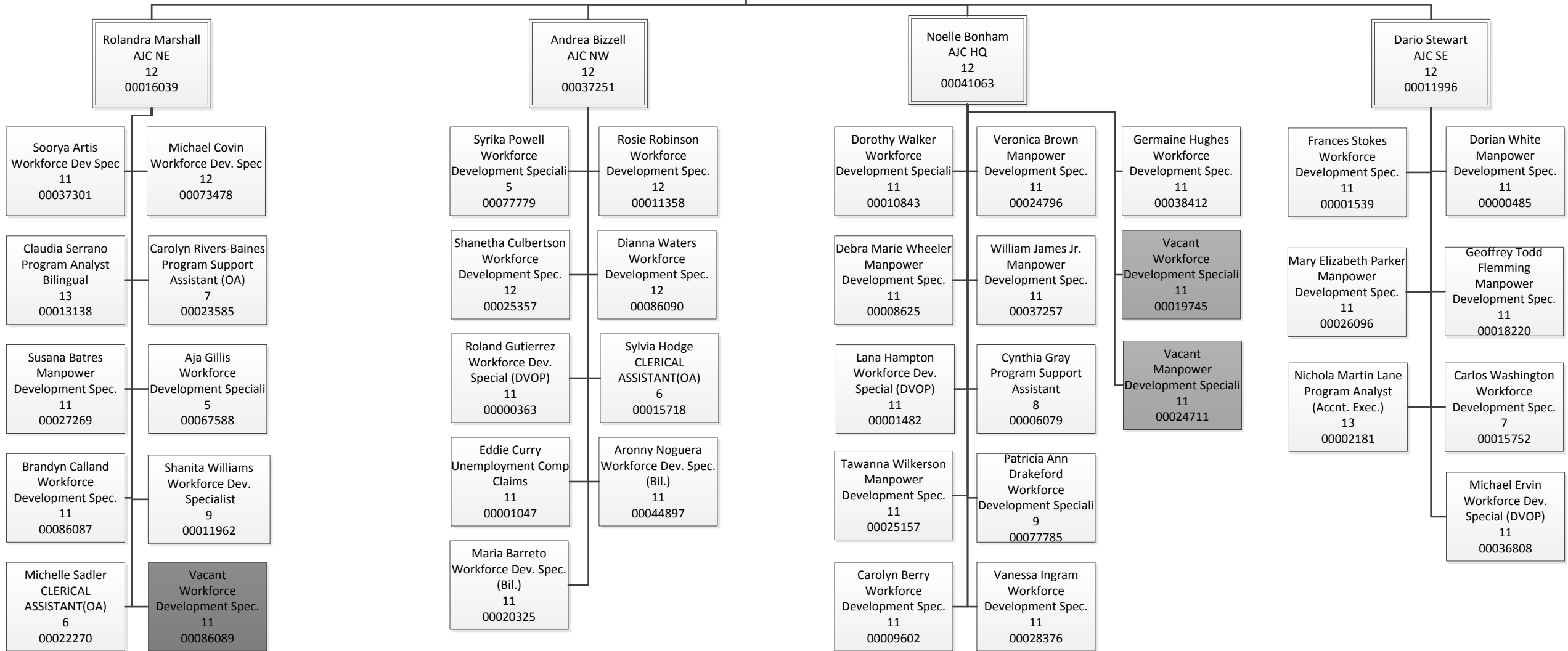



DOES Office of Workforce Development Business Engagement

Updated February 2018



FTE: 24
Vacant: 2

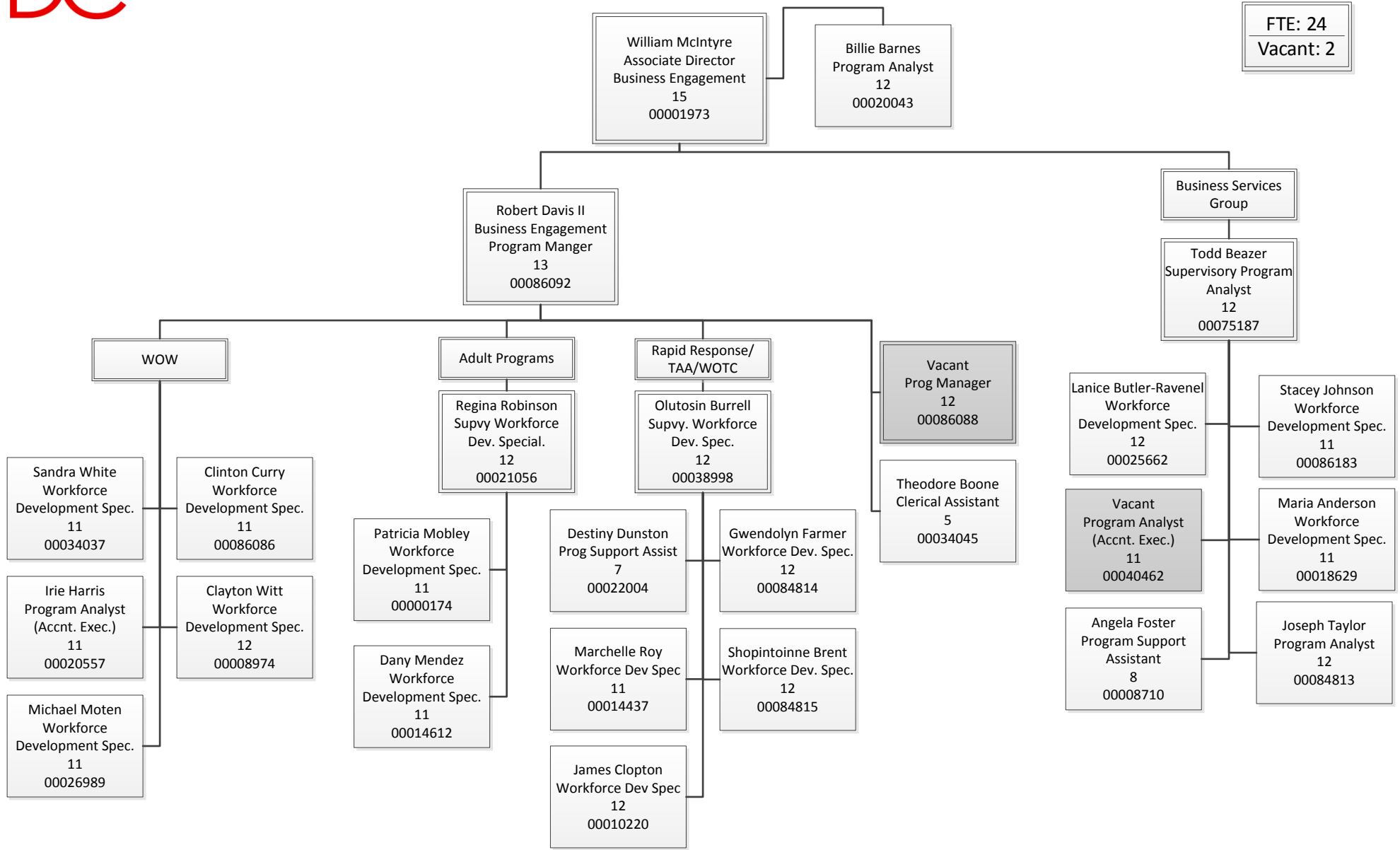



DOES – Office of Apprenticeship/DCIA



FTE: 7
Vacant: 7

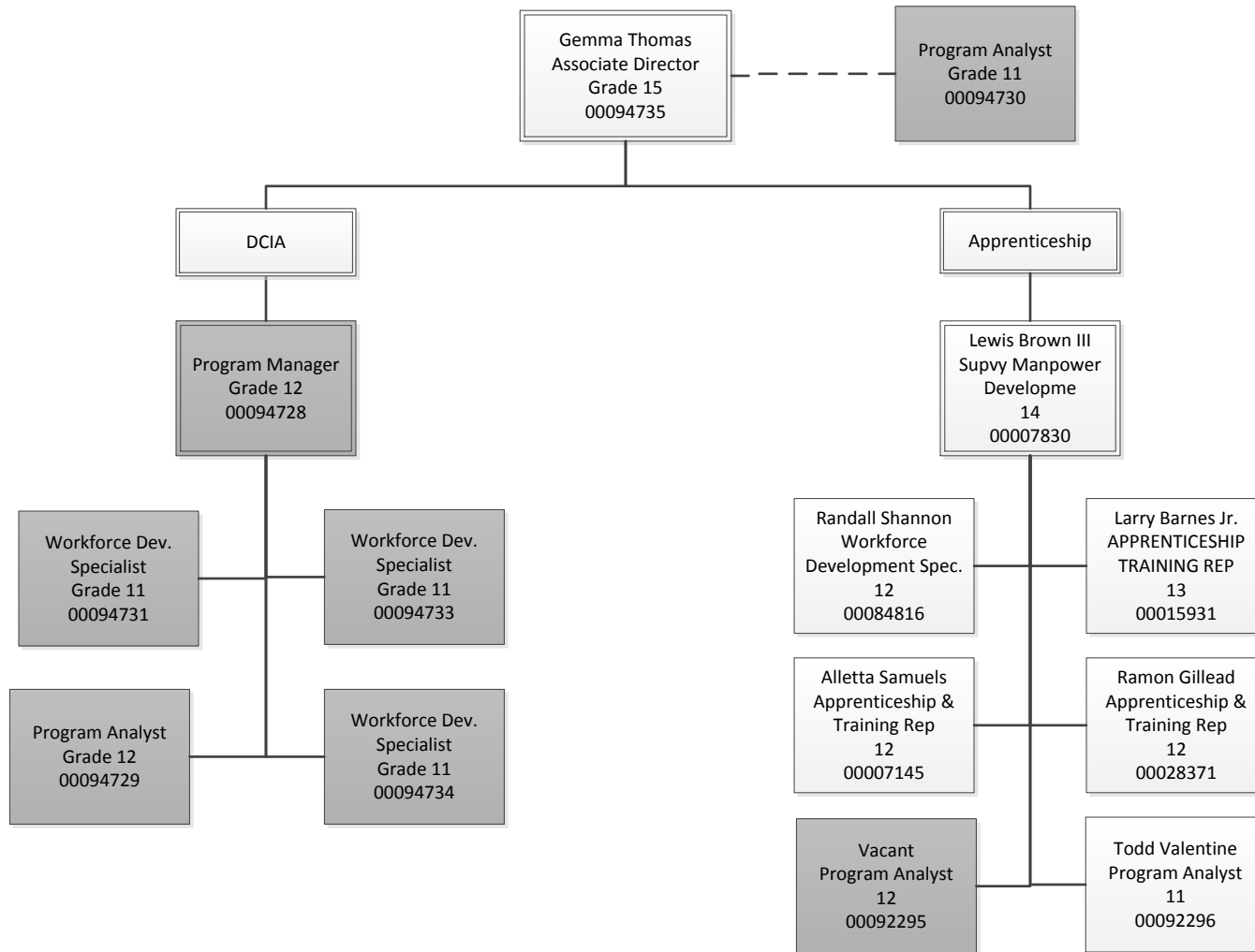



DOES Office of Workforce Development

Updated February 2018



FTE: 140
Vacant: 20

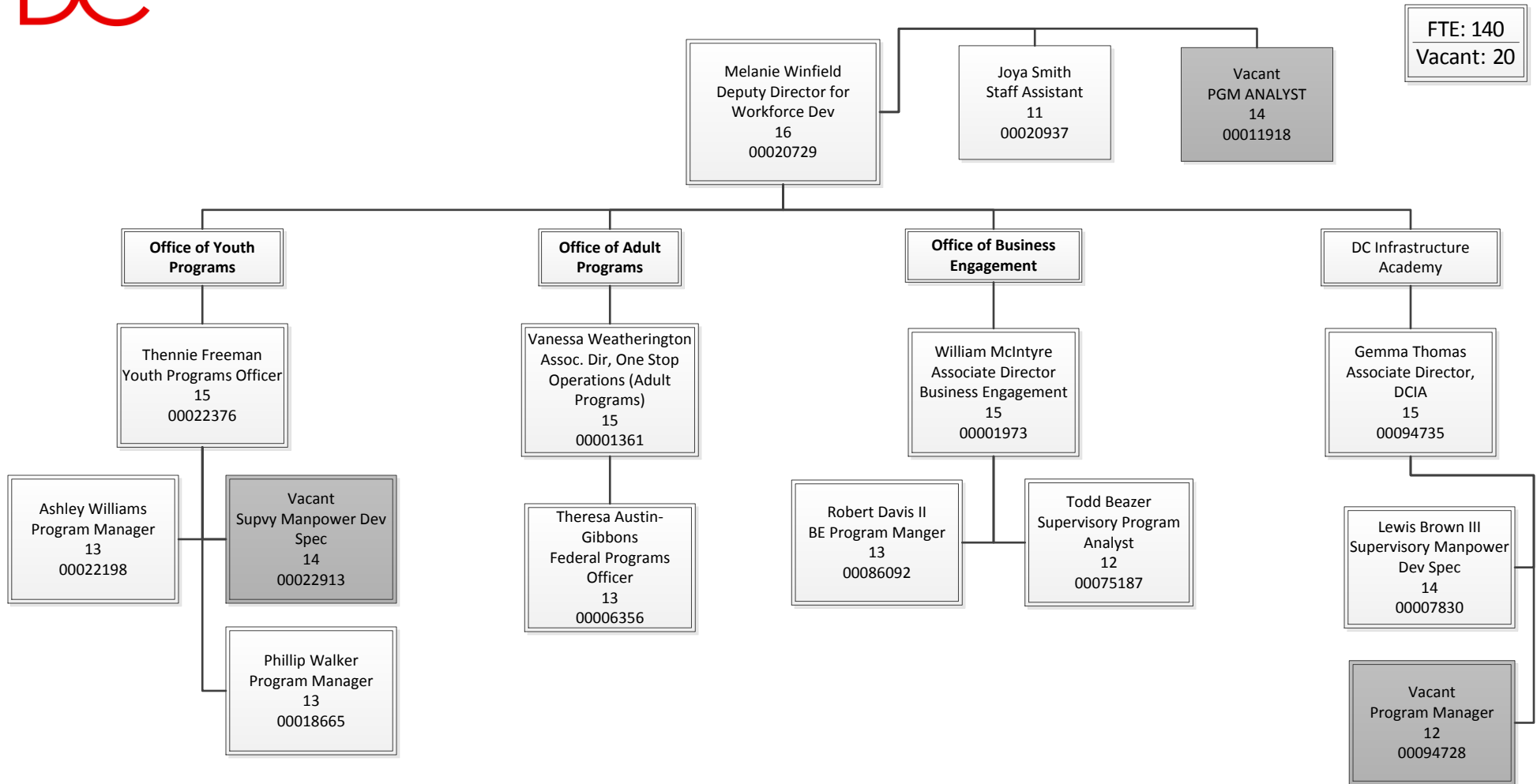



DOES State Initiatives

Updated February 2018

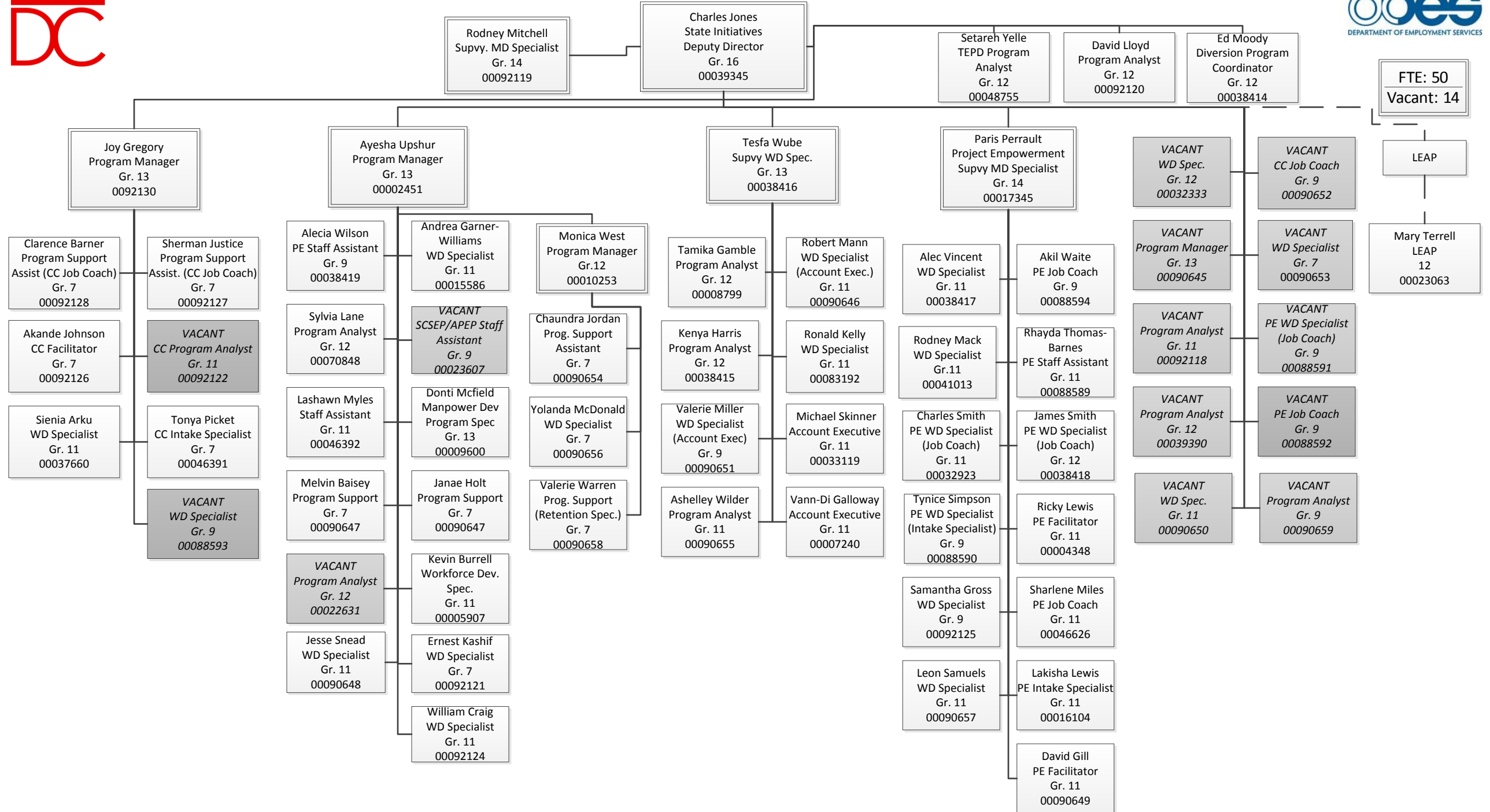



Office of Workforce Development Office of Youth Programs

Updated February 2018



FTE: 53
Vacant: 7

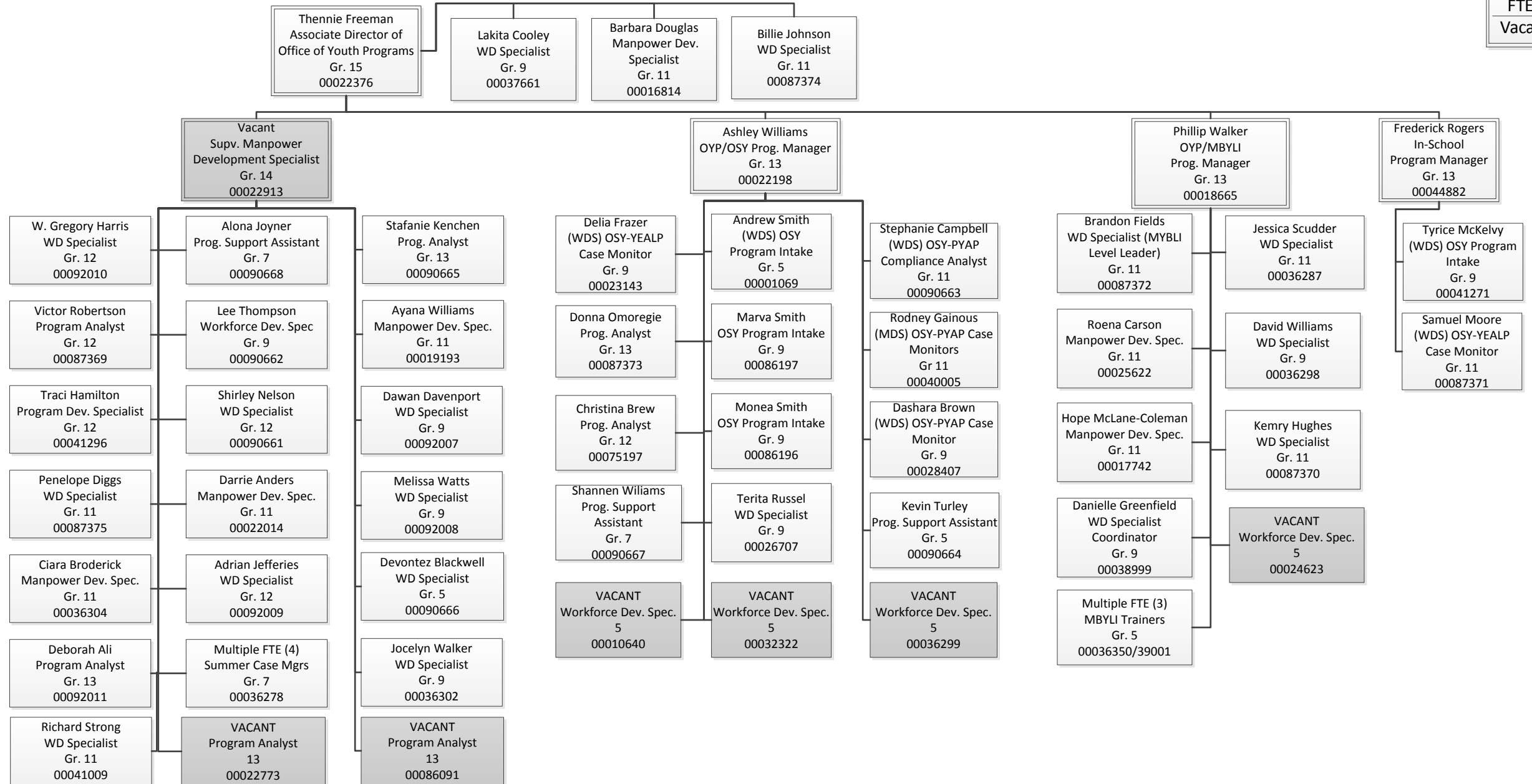

**Office of Unemployment Compensation –
Tax/Quality Assurance/Appeals Division
Organizational Chart**

FTE: 47
Vacant: 3

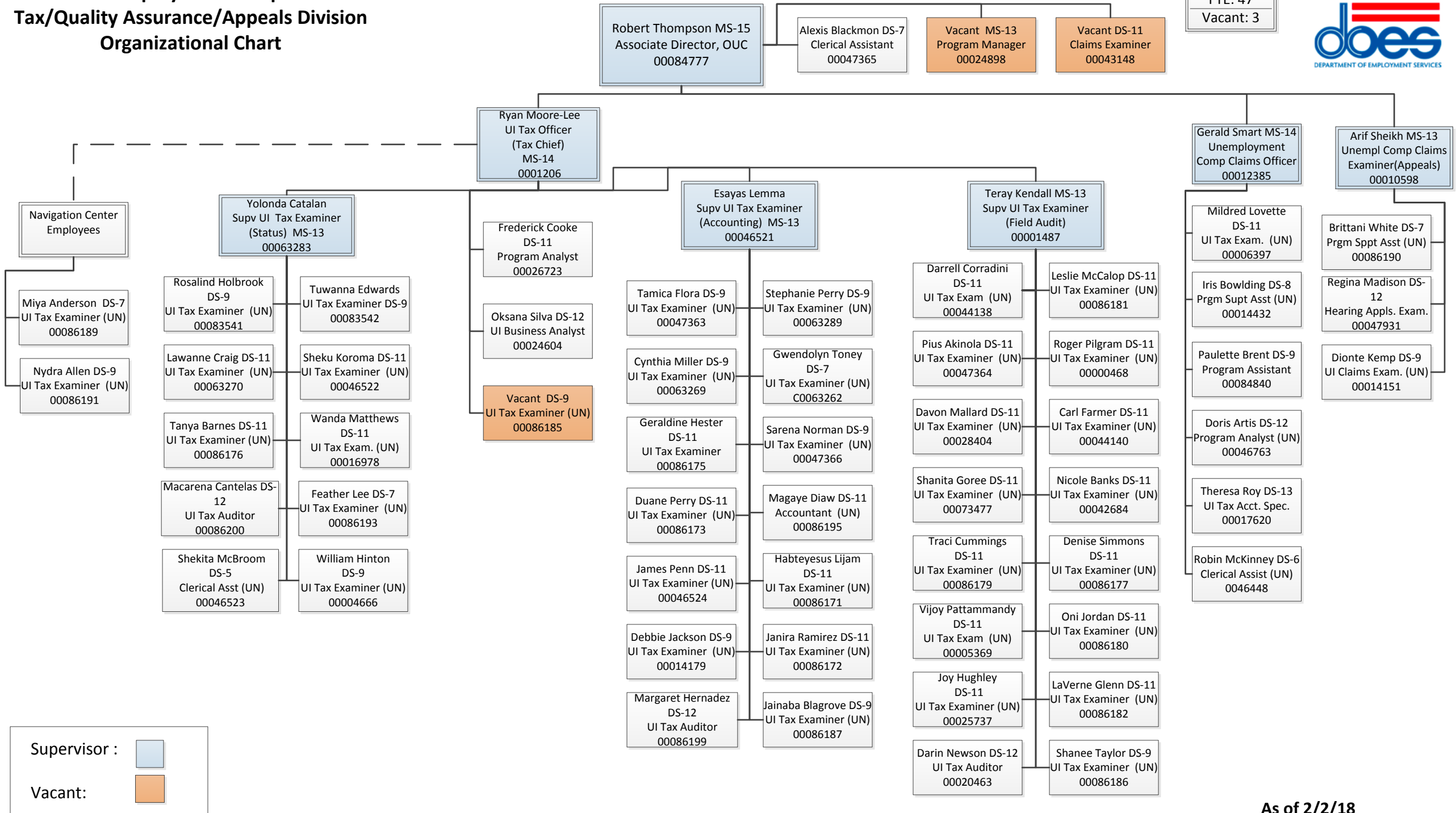

Supervisor :

Vacant:

Operations

The Operations Bureau provides administrative oversight, planning and policy development in support of the department's operations.

Information Systems Security

Manages Agency's data security and identifies risks associated with DOES applications, Personally Identifiable Information (PII) and Federal Tax Information (FTI) data through the development/adoption, maintenance and standard enforcement of Information Security policies and procedures.

Administrative Services

Provides logistical and administrative support services to the department's offices, branches and units, to include the procurement and delivery of supplies and materials; management and maintenance of equipment and inventory, supplies, mail and messenger services; provides reproduction and transportation services, fleet management; and facilities management and space planning services.

Information Technology

Establishes and enforces the Agency's district-wide technology plan, ensuring all day to day IT services and support are delivered in a timely manner to improve customer experience, which includes DOES staff and the citizens of the District.

Grants Administration

Establishes the Agency's administrative, programmatic, compliance, and budgetary requirements for all grants, Memorandums of Understandings (MOUs), contracts, and Human Care Agreements (HCAs). OGRA also establishes agency budget and bureau spending plans, ensuring budgets support the Agency's strategic goals.

Administration

Human Resources

The Office of Human Resources provides human resource management services that strengthen individual and organizational performance and enable the agency to attract, develop, and retain a well-qualified, diverse workforce.

External Affairs

Legislative Affairs

The Office of Legislative Affairs provides support services for all agency matters facing the Council.

Public Affairs

The Office of Public Affairs is the principal point of contact for the Department of Employment Services with news media. The Office is responsible for ensuring that the public is informed about the agency's activities, priorities, and policies.

Compliance and Independent Monitoring

Functions as the designated single state point of contact for DOES agency-wide internal and external audits, governance, program performance, compliance, monitoring, and remediation facilitation on behalf of the Department.

Unemployment Insurance

The Office of Unemployment Compensation is responsible for providing unemployment income to individuals out of work due to no fault of their own.

EEO/Labor Relations

Office of Equal Employment Opportunity and Labor Relations provides advisory guidance on EEO, FMLA, ADA and employee and labor relations.

Workforce

DC Infrastructure Academy

A dedicated location that coordinates, trains, screens, recruits and fulfills the needs of the infrastructure industry.

Adult Programs

Operates the American Job Centers ("AJC"), where individuals access employment-related services, such as

- Career counseling
- Assessment
- Various workshops (e.g. resume development, interviewing)
- Job search assistance

Youth Programs

Develops and administers workforce development programs for District youth ages 14-24. OYP provides occupational skills training, work experience, academic enrichment and life skills training to facilitate the development of work habits and skills that are essential for success in the workplace.

Business Engagement

The Agency's employer-facing entity, focusing on developing and maintaining relationships with employers who are seeking qualified employees.

Labor Standards

The Labor Standards Bureau ensures the administration of four comprehensive programs that, pursuant to local and federal laws, protect and serve workers at their place of employment. The mission of the Labor Standards Bureau is fulfilled by the administration of the following four operational components: the Offices of Workers' Compensation, Wage-Hour, Occupational Safety and Health, and Hearings and Adjudication-Compensation Review Board.

Wage-Hour

Enforces the District of Columbia wage-hour laws for the benefit of private sector employees.

Workers Compensation

Ensures timely, accurate, fair and equitable payment of benefits to private sector employees in the District of Columbia who sustain work related injuries. The program processes claims, mediates disputes between claimants and employers (or their insurance carriers), and monitors employers to assure compliance with insurance coverage requirements.

Administrative Hearings

Conducts formal administrative workers' compensation hearings for private sector employees and employers in the District of Columbia to ensure rights and responsibilities are determined fairly, promptly and according to due process.

Compensation Review Board

Provides legally mandated administrative review of case decisions (compensation orders and final orders) issued by the Hearings and Adjudication and/or the Workers' Compensation Program.

State Initiatives

Oversees programs designed to serve District residents experiencing multiple barriers to permanent employment.

Project Empowerment

Project Empowerment provides job readiness and life skills training, work experience, job search assistance and a variety of supportive services to District residents who face multiple barriers to employment.

Career Connections

A work readiness program designed to provide more than 400 out-of-school and unemployed young adults with opportunities to gain valuable work experience, skills training, and individualized coaching and support to obtain employment.

Back 2 Work 50+

In partnership with AARP Foundation, DOES has implemented the BACK TO WORK 50+ DCDOES model to connect mature job seekers, from all wards of the city, with services supporting their timely reentry into the workforce.

DC Jail/Work Readiness

The DC Jail Work Readiness program, launched in 2015 as a collaboration between the Department of Employment Services (DOES) and DC Department Of Corrections (DOC), provides four weeks of work-readiness and life skills training to District residents approaching release from incarceration, as well as post-release support and subsidized employment.

Senior Community Service Employment Program (SCSEP)

To help older Americans get back into or remain active in the workforce, through a part-time community service and work-based training program where participants gain career skills through on the job training.

Re-Direct Diversion Project

The DC Jail Work Readiness program, launched in 2015 as a collaboration between the Department of Employment Services (DOES) and DC Department Of Corrections (DOC), provides four weeks of work-readiness and life skills training to District residents approaching release from incarceration, as well as post-release support and subsidized employment.

LEAP

A network of interconnected partners utilizing the “earn-and-learn” approach to link the city’s unemployed residents with employment, education and training opportunities.

Strategy & Innovation

Paid Family Leave

Plans, develops, and administers a paid-leave system for individuals employed in the District of Columbia under the provisions of the Universal Paid Leave Amendment Act of 2016. This includes the collection of paid-leave insurance taxes from employers in the District of Columbia, and the disbursement of benefits to claimants who qualify for paid-leave insurance payments.

Labor Market Research Information

Supports the development, management, and delivery of labor market information, workforce information core, and special information services to the D.C. Workforce Investment Council (WIC), D.C. American Job Centers (DCAJC), employers, and job seekers.

Training & Development

Provides technical, professional, and personal training solutions, that support and develop competent professionals at DOES.

Customer Experience

Goal is to make DOES the #1 workforce agency in the nation by creating “world class” customer service and increased accessibility to services.

Program Name	Prgr Code	Title	Position Number	Grade	Series	Step	Salary	FY-17 Fringe	Job Status	Type of Appt	Full/Part Time	WAE	Year Round/ Seasonal	Position Effective Date	Agency Hire Date	Posn Stat	Funding Information										
																	Grant Nbr	Local	Workers Comp Admin Fund	UI & Workforce Dev Admin Fund	Intradistrict	Federal Grants	Federal Payment	Private Grant	Grand Total		
Benefits	2200	Program Support Assistant (OA)	00077787	7	0303	1	\$ 39,063.00	\$ 8,945.43	Temp	Career	P	Y	Year Round	10/24/2017	12/26/2017	A	UI21PY					1				1	
Workers Compensation	3400	Workers' Compensation Claims E	00006034	12	0991	10	\$ 97,340.00	\$ 22,290.86	Reg	Career	F	N	Year Round	10/1/2016	9/21/1983	A		1									1
Unempl Insur Benefits	2400	UC CLAIMS EXAMINER	00012651	11	0991	7	\$ 73,347.00	\$ 16,796.46	Reg	Career	F	N	Year Round	10/19/2017	6/12/2007	A	UI21PY					1					1
Unemp Insur Tax Collections	2500	Quality Assurance Specialist	00086194	13	1910	2	\$ 83,647.00	\$ 19,155.16	Reg	Career	F	N	Year Round	10/1/2016	5/4/2015	A				1							1
Perform Mgmt Compliance	2500	Supv Unemploy Comp Claims Exam	00024336	13	0994	0	\$ 95,325.58	\$ 21,829.56	Reg	MSS	F	N	Year Round	10/1/2016	3/11/2013	A	UI21PY					1					1
Youth Programs	4810	Workforce Development Speciali	00039001	5	0142	0	\$ 31,200.00	\$ 7,144.80	Temp	Career	F	N	Year Round	10/1/2016	6/5/2017	A		1									1
Unemp Insur Tax Collections	2100	UNEMPLOYMENT TAX EXAMINER	00047364	11	0501	8	\$ 75,323.00	\$ 17,248.97	Reg	Career	F	N	Year Round	10/1/2016	7/7/2008	A	UI21PY					1					1
Perform Management	4250	Program Analyst	00025243	12	0343	9	\$ 87,809.00	\$ 20,108.26	Reg	Career	F	N	Year Round	1/17/2018	12/28/2015	A		0.15									0.15
Perform Management	4500	Program Analyst	00025243	12	0343	9	\$ 87,809.00	\$ 20,108.26	Reg	Career	F	N	Year Round	1/17/2018	12/28/2015	A	WADLFY					0.45					0.45
Perform Management	4600	Program Analyst	00025243	12	0343	9	\$ 87,809.00	\$ 20,108.26	Reg	Career	F	N	Year Round	1/17/2018	12/28/2015	A	WDSLIFY					0.4					0.4
Benefits	2200	UNEMPLOYMENT COMPENSATION CLAI	00051483	9	0991	4	\$ 55,929.00	\$ 12,807.74	Reg	Career	F	N	Year Round	9/20/2017	10/14/2008	A	UI21PY					1					1
Youth Programs	4820	Program Analyst	00092011	13	0343	2	\$ 90,468.00	\$ 20,717.17	Reg	Career	F	N	Year Round	2/1/2018	4/16/2017	A		1									1
Unempl Insur Benefits	2200	UNEMPLOY COMP CLAIMS EXAMINER	00024716	11	0991	4	\$ 67,419.00	\$ 15,438.95	Term	Career	F	N	Year Round	10/1/2016	2/17/2009	A	UI21PY					1					1
Unemp Insur Tax Collections	2100	Unemployment Call Center Rep.	00086191	7	0301	3	\$ 45,186.00	\$ 10,347.59	Term	Career	F	N	Year Round	10/1/2016	9/20/2015	A					1						1
Risk Management	3300	Safety & Occup Hlth Spec	00019122	12	0018	10	\$ 97,340.00	\$ 22,290.86	Reg	Career	F	N	Year Round	11/26/2017	3/22/1993	A		0.1									0.1
Risk Management	3300						\$ -		Career		N				3/22/1993		645OSH					0.9					0.9
Wage	3200	Wage & Hour Comp Spec (Biling)	00038872	12	0249	4	\$ 83,168.00	\$ 19,045.47	Reg	Career	F	N	Year Round	1/7/2018	4/30/2007	A		1									1
Workforce Development	4600	MANPOWER DEVELOPMENT SPECIALIS	00007926	7	0142	9	\$ 53,994.00	\$ 12,364.63	Reg	Career	F	N	Year Round	7/9/2017	4/21/1982	A	ESWPPY					1					1
Youth Programs	4810	MANPOWER DEVELOPMENT SPECIALIS	00022014	11	0142	10	\$ 79,275.00	\$ 18,153.98	Reg	Career	F	N	Year Round	2/1/2018	6/10/1985	A		1									1
Department of Employment Serv	4250	Workforce Development Spec.	00018629	11	0142	7	\$ 67,814.00	\$ 15,529.41	Reg	Career	F	N	Year Round	10/21/2016	10/2/2016	A		1									1
Unemp Insur Tax Collections	2100	UNEMPLOYMENT TAX EXAMINER	00086189	7	0501	6	\$ 49,590.00	\$ 11,356.11	Reg	Career	F	N	Year Round	10/1/2016	8/25/2014	A					1						1
Benefits	2200	Unemploy Comp Claims Exam	00051466	7	0991	7	\$ 51,058.00	\$ 11,692.28	Reg	Career	F	N	Year Round	10/1/2016	1/22/2008	A	UI21PY					0.999					1
Benefits	2200	UNEMPLOYMENT COMPENSATION CLAI	00084775	9	0991	10	\$ 65,709.00	\$ 15,047.36	Term	Career	F	N	Year Round	10/1/2016	12/14/2014	A	UI21PY					1					1
OSCC Franklin Street NE	5300	Workforce Development Spec.	00037660	11	0142	3	\$ 65,443.00	\$ 14,986.45	Term	Career	F	N	Year Round	12/12/2017	1/22/2018	A		1									1
Property Management	1070	Support Services Assistant	00019710	7	0303	3	\$ 45,186.00	\$ 10,347.59	Reg	Career	F	N	Year Round	2/6/2017	11/3/2014	A		0.74	0.26								1
Unemp Insur Tax Collections	2100	Program Analyst	00046763	12	0343	10	\$ 97,340.00	\$ 22,290.86	Reg	Career	F	N	Year Round	10/1/2016	1/23/2006	A	UI21PY					0.5					0.5
Unemp Insur Tax Collections	4500	Program Analyst	00046763	12	0343	10	\$ 97,340.00	\$ 22,290.86	Reg	Career	F	N	Year Round	10/1/2016	1/23/2006	A		0.5									0.5
OSCC Naylor Road	4600	Workforce Development Speciali	00037301	11	0142	3	\$ 65,443.00	\$ 14,986.45	Term	Career	F	N	Year Round	10/2/2017	6/22/2009	A	RESREA					1					1
Operations	4600	Program Manager	00006356	13	0301	0	\$ 86,660.00	\$ 19,845.14	Reg	MSS	F	N	Year Round	1/17/2018	5/1/2017	A	ESWPPY					0.333					0.33
Operations	4600						\$ -		MSS		N				5/1/2017		WADLFY					0.334					0.33
Operations	4600						\$ -		MSS		N				5/1/2017		WDSLIFY					0.333					0.33
TANF/WTW	5100	Program Support Assistant (OA)	00090647	7	0303	1	\$ 39,063.00	\$ 8,945.43	Temp	Career	F	N	Year Round	11/14/2017	7/24/2017	A					1						1
Benefits	2200	Supvy Unemp Comp Claims Exam.	00042726	12	0901	0	\$ 75,356.00	\$ 17,256.52	Reg	MSS	F	N	Year Round	2/1/2018	12/27/2016	A	UI21PY					1					1
Youth Programs	4810	Program Analyst	00037243	12	0343	1	\$ 70,345.00	\$ 16,109.01	Term	Career	F	N	Year Round	10/1/2016	4/18/2016	A		1									1
Unemp Insur Tax Collections	2100	UNEMPLOYMENT TAX EXAMINER	00042684	11	0501	6	\$ 71,371.00	\$ 16,343.96	Reg	Career	F	N	Year Round	10/1/2016	12/26/2006	A	UI21PY					1					1
OSCC Naylor Road	5200	Program Support Assistant (OA)	00092128	7	0303	4	\$ 46,654.00	\$ 10,683.77	Reg	Career	F	N	Year Round	12/20/2017	8/8/2016	A		1									1
Apprenticeship Info & Trng	4300	APPRENTICESHIP TRAINING REP	00015931	13	0243	10	\$ 112,956.00	\$ 25,866.92	Reg	Career	F	N	Year Round	2/8/2017	9/25/1976	A		1									1
Workforce Development	4600	Program Analyst	00020043	12	0343	1	\$ 76,082.00	\$ 17,422.78	Term	Career	F	N	Year Round	1/5/2018	1/3/2017	A	ESWPPY					0.51					0.51
Workforce Development	4600						\$ -		Career		N				1/3/2017		WADLFY					0.49					0.49
Unemp Insur Tax Collections	2100	UNEMPLOYMENT TAX EXAMINER	00086176	11	0501	9	\$ 77,299.00	\$ 17,701.47	Reg	Career	F	N	Year Round	10/1/2016	10/5/2015	A					1						1
Workforce Development	4600	Workforce Dev. Spec. (Bil.)	00020325	11	0142	2	\$ 63,467.00	\$ 14,533.94	Term	Career	F	N	Year Round	10/30/2017	3/30/2009	A	ESWPPY					0.333					0.33

Workforce Development	4600							\$ -		Career		N			3/30/2009		WADLFY					0.333			0.33	
Workforce Development	4600							\$ -		Career		N			3/30/2009		WDSLIFY						0.333			0.33
Wage	3200	Wage & Hour Comp Spec (Biling)	00007752	12	0249	8	\$ 92,616.00	\$ 21,209.06	Reg	Career	F	N	Year Round	1/18/2017	2/22/1993	A		1							1	
Contract & Procurement	1090	Program Analyst	00075201	12	0343	5	\$ 79,077.00	\$ 18,108.63	Reg	Career	F	N	Year Round	10/2/2017	2/1/2001	A		0.74	0.26						1	
Workforce Development	4600	MANPOWER DEVELOPMENT SPECIALIS	00027269	11	0142	8	\$ 75,323.00	\$ 17,248.97	Reg	Career	F	N	Year Round	10/2/2017	10/21/1992	A	WADLFY						0.75		0.75	
Workforce Development	4600							\$ -		Career		N			10/21/1992		WDSLIFY						0.25		0.25	
Benefits	2200	UNEMPLOYMENT COMPENSATION CLAI	00051467	9	0991	6	\$ 59,189.00	\$ 13,554.28	Term	Career	F	N	Year Round	10/1/2016	2/5/2017	A	UI21PY						0.999		1	
Admin Hearings Division (AHD)	3500	PARALEGAL SPECIALIST	00020143	12	0950	10	\$ 89,992.00	\$ 20,608.17	Reg	Career	F	N	Year Round	10/1/2016	1/2/1977	A			1						1	
Employer Services	4500	Supervisory Program Analyst	00075187	12	0343	0	\$ 75,356.64	\$ 17,256.67	Reg	MSS	F	N	Year Round	7/25/2017	12/17/2012	A		1							1	
Unemp Insurance Benefits	2100	Unemployment Compensation Busi	00034039	12	0991	1	\$ 70,345.00	\$ 16,109.01	Term	Career	F	N	Year Round	2/1/2018	9/6/2016	A	UI21PY						1		1	
TANF/WTW	3200	Wage & Hour Comp Spec	00034047	11	0249	10	\$ 79,275.00	\$ 18,153.98	Reg	Career	F	N	Year Round	10/19/2017	5/30/2006	A		1							1	
Department of Employment Serv	1010	Management Liaison Specialist	00073471	13	0301	7	\$ 96,632.00	\$ 22,128.73	Reg	Career	F	N	Year Round	11/13/2017	8/21/2016	A		0.74	0.26						1	
Perform Management	4700	Labor Economist	00015936	11	0110	2	\$ 63,467.00	\$ 14,533.94	Term	Career	F	N	Year Round	10/5/2017	11/27/2017	A	124ES2						1		1	
OSCC Franklin Street NE	4600	Workforce Development Spec.	00009602	11	0142	7	\$ 73,347.00	\$ 16,796.46	Reg	Career	F	N	Year Round	10/2/2017	9/2/2008	A	ESWPPY						1		1	
Workers' Compensation 302	3400	Program Analyst	00010057	14	0343	5	\$ 108,063.00	\$ 24,746.43	Term	Career	F	N	Year Round	10/1/2016	4/8/2013	A			1						1	
Hearings and Adjudication	3500	Administrative Law Judge	00034030	13	0935	10	\$ 104,423.00	\$ 23,912.87	Reg	Career	F	N	Year Round	10/1/2016	1/12/2015	A			1						1	
TANF/WTW	5100	Workforce Development Speciali	00046394	9	0142	1	\$ 47,185.00	\$ 10,805.37	Term	Career	F	N	Year Round	8/29/2017	1/12/2015	A		1							1	
Workers' Compensation 305	3400	Workers' Compensation Claims E	00025297	12	0991	10	\$ 97,340.00	\$ 22,290.86	Reg	Career	F	N	Year Round	10/1/2016	4/20/1993	A			1						1	
Prog Performance Monitor	4500	Supvy. Workforce Dev. Special.	00037251	12	0142	0	\$ 89,000.00	\$ 20,381.00	Reg	MSS	F	N	Year Round	7/9/2017	4/3/2017	A	WADLFY						0.025		0.03	
Prog Performance Monitor	4500			12	0142	0	\$ 89,000.00	\$ 20,381.00	Reg	MSS	F	N	Year Round	7/9/2017	4/3/2017		WDSLIFY						0.076		0.08	
Prog Performance Monitor	4600	Supvy. Workforce Dev. Special.	00037251					\$ -		MSS		N			4/3/2017	A						0.028			0.03	
Prog Performance Monitor	4600							\$ -		MSS		N			4/3/2017		ESWPPY						0.383		0.38	
Prog Performance Monitor	4600							\$ -		MSS		N			4/3/2017		RESREA						0.276		0.28	
Prog Performance Monitor	4600							\$ -		MSS		N			4/3/2017		WADLFY						0.102		0.1	
Prog Performance Monitor	4600							\$ -		MSS		N			4/3/2017		WDSLIFY						0.109		0.11	
Wage	3200	INSURANCE EXAM WORKER COMP	00021359	11	1163	10	\$ 79,275.00	\$ 18,153.98	Reg	Career	F	N	Year Round	1/18/2017	3/20/1980	A		1							1	
Prog Performance Monitor	1090	SPECIAL ASSISTANT	00015792	13	0301	8	\$ 99,229.00	\$ 22,723.44	Reg	Career	F	N	Year Round	6/26/2017	5/6/2002	A		0.74	0.26						1	
Unemp Insur Tax Collections	2100	Clerical Assistant	00047365	7	0303	6	\$ 45,848.00	\$ 10,499.19	Reg	Career	F	N	Year Round	10/1/2016	11/15/2015	A	UI21PY						1		1	
Benefits	2200	UNEMPLOY COMP CLAIMS EXAMINER	00051487	11	0991	1	\$ 61,491.00	\$ 14,081.44	Term	Career	F	N	Year Round	5/1/2017	10/5/2015	A	UI21PY						1		1	
Youth Programs	4820	Workforce Development Speciali	00090666	5	0142	5	\$ 39,205.00	\$ 8,977.95	Term	Career	F	N	Year Round	2/1/2018	5/23/2016	A						1			1	
Information Technology	1040	INFORMATION TECHNOLOGY SPEC.	00018602	12	2210	8	\$ 92,616.00	\$ 21,209.06	Reg	Career	F	N	Year Round	10/1/2017	12/8/1986	A		0.74	0.26						1	
Unemp Insur Tax Collections	2100	UNEMPLOYMENT TAX EXAMINER	00086187	9	0501	3	\$ 54,299.00	\$ 12,434.47	Reg	Career	F	N	Year Round	9/13/2017	9/22/2014	A						1			1	
Information Technology	1040	PGM ANALYST	00044875	13	0343	9	\$ 110,145.00	\$ 25,223.21	Reg	Career	F	N	Year Round	1/5/2017	1/25/1993	A		0.74	0.26						1	
Youth Programs	4820	Workforce Development Speciali	00036304	11	0142	3	\$ 65,443.00	\$ 14,986.45	Reg	Career	F	N	Year Round	2/1/2018	3/10/2014	A		1							1	
OSCC Naylor Road	4600	Supvy. Workforce Dev. Special.	00041063	12	0142	0	\$ 100,461.79	\$ 23,005.75	Reg	MSS	F	N	Year Round	7/9/2017	10/13/2009	A	ESWPPY						0.333		0.33	
OSCC Naylor Road	4600							\$ -		MSS		N			10/13/2009		WADLFY						0.333		0.33	
OSCC Naylor Road	4600							\$ -		MSS		N			10/13/2009		WDSLIFY						0.333		0.33	
OSCC Franklin Street NE	4600	Clerical Assistant (OA)	00034045	5	0303	1	\$ 31,823.00	\$ 7,287.47	Temp	Career	P	Y	Year Round	12/27/2017	12/26/2017	A	WADLFY						0.7		0.7	
OSCC Franklin Street NE	4600							\$ -		Career		Y			12/26/2017		WDSLIFY						0.3		0.3	
Employer Services	1090	Supervisory Manpower Developme	00044139	14	0142	0	\$ 104,000.00	\$ 23,816.00	Reg	MSS	F	N	Year Round	10/1/2016	7/10/2017	A		0.74	0.26						1	
Legal - General Counsel	1085	Staff Assistant	00075069	9	0301	1	\$ 47,185.00	\$ 10,805.37	Term	Career	F	N	Year Round	10/1/2016	4/18/2017	A		0.74	0.26						1	
Office of the Director	1040	Program Manager	00013736	(blan	0301	0	\$ 82,400.00	\$ 18,869.60	Reg	MSS	F	N	Year Round	12/10/2017	1/22/2017	A		0.74	0.26						1	
Unemp Insurance Benefits	2200	UNEMPLOYMENT COMPENSATION CLAI	00044143	11	0991	5	\$ 69,395.00	\$ 15,891.46	Reg	Career	F	N	Year Round	1/16/2018	1/12/2017	A	UI21PY						1		1	
Unemp Insur Tax Collections	2100	Program Support Assistant	00014432	8	0303	9	\$ 58,223.00	\$ 13,333.07	Reg	Career	F	N	Year Round	10/1/2016	9/23/1985	A	UI21PY						1		1	
Benefits	2200	UNEMPLOYMENT COMPENSATION CLAI	00051473	7	0991	3	\$ 45,186.00	\$ 10,347.59	Term	Career	F	N	Year Round	10/1/2016	4/20/2015	A	UI21PY						1		1	
Unemp Insurance Benefits	2200	Clerical Assistant (OA)	00018516	5	0303	1	\$ 31,823.00	\$ 7,287.47	Temp	Career	P	Y	Year Round	10/24/2017	10/30/2017	A	UI21PY						1		1	
Hearings and Adjudication	3500	PARALEGAL SPECIALIST	00028401	11	0950	10	\$ 73,295.00	\$ 16,784.56	Reg	Career	F	N	Year Round	10/1/2016	7/11/2005	A			1						1	
Unemp Insur Tax Collections	2100	UNEMPLOYMENT TAX EXAMINER	00084840	9	0501	4	\$ 55,929.00	\$ 12,807.74	Reg	Career	F	N	Year Round	10/1/2016	1/3/2012	A	UI21PY						1		1	

Employer Services	4600	Workforce Development Spec.	00084815	12	0142	4	\$ 83,168.00	\$ 19,045.47	Term	Career	F	N	Year Round	11/22/2016	10/6/2014	A	WDSLIFY					1				1	
Contract & Procurement	4810	Program Analyst	00075197	12	0343	2	\$ 72,528.00	\$ 16,608.91	Term	Career	F	N	Year Round	10/26/2017	10/16/2017	A	WYTLPY					1				1	
Workers' Compensation 304	3400	Clerical Assistant	00017961	7	0303	8	\$ 52,526.00	\$ 12,028.45	Reg	Career	F	N	Year Round	10/1/2017	5/24/1999	A					1				1		
Workers' Compensation 302	3400	Clerical Assistant	00023080	6	0303	10	\$ 50,089.00	\$ 11,470.38	Reg	Career	F	N	Year Round	10/1/2017	6/26/1990	A					1				1		
Apprenticeship Info & Trng	4300	Supervisory Manpower Developme	00007830	14	0142	0	\$ 123,403.00	\$ 28,259.29	Reg	MSS	F	N	Year Round	1/17/2018	5/19/2014	A					0.75				0.75		
Apprenticeship Info & Trng	4300						\$ -			MSS		N			5/19/2014		APPREN						0.25		0.25		
Govt Direction & Ops DOES	120F	ACCOUNTING TECH	00083652	7		5	\$ 48,122.00	\$ 11,019.94	Reg		F	N	Year Round	8/21/2017	8/21/2017	A					0.74	0.26			1		
Youth Programs	4810	Workforce Development Spec.	00028407	9	0142	3	\$ 54,299.00	\$ 12,434.47	Term	Career	F	N	Year Round	10/1/2016	1/13/2014	A	WYTLPY							0.5		0.5	
Youth Programs	4820	Workforce Development Spec.	00028407	9	0142	3	\$ 54,299.00	\$ 12,434.47	Term	Career	F	N	Year Round	10/1/2016	1/13/2014	A					0.5					0.5	
Prog Performance Monitor	3200	Wage & Hour Comp Spec	00020603	11	0249	3	\$ 65,443.00	\$ 14,986.45	Reg	Career	F	N	Year Round	1/18/2017	9/21/2015	A					1					1	
Benefits	2200	Unemploy Comp Claims Exam	00077782	7	0991	10	\$ 55,462.00	\$ 12,700.80	Term	Career	F	N	Year Round	10/1/2016	5/15/2017	A	UI21PY							1		1	
Workers' Compensation	3400	CLAIMS CLERK	00018526	6	0998	10	\$ 50,089.00	\$ 11,470.38	Reg	Career	F	N	Year Round	6/26/2017	8/2/1999	A							1			1	
Hearings and Adjudication	3500	ADMIN LAW JUDGE	00028388	14	0935	7	\$ 114,199.00	\$ 26,151.57	Reg	Career	F	N	Year Round	10/1/2016	3/5/2007	A							1			1	
Unemp Insur Tax Collections	2200	UNEMPLOYMENT TAX EXAMINER	00086184	9	0501	3	\$ 54,299.00	\$ 12,434.47	Term	Career	F	N	Year Round	10/1/2016	8/10/2015	A							1			1	
OSCC Naylor Road	4600	MANPOWER DEVELOPMENT SPECIALIS	00024796	11	0142	10	\$ 79,275.00	\$ 18,153.98	Reg	Career	F	N	Year Round	10/2/2017	7/1/1974	A	ESWPPY							0.2		0.2	
OSCC Naylor Road	4600						\$ -			Career		N			7/1/1974		WADLFY								0.4		0.4
OSCC Naylor Road	4600						\$ -			Career		N			7/1/1974		WDSLIFY								0.4		0.4
Prog Performance Monitor	4600	Clerical Assistant	00015200	7	0303	6	\$ 49,590.00	\$ 11,356.11	Reg	Career	F	N	Year Round	2/28/2017	2/4/2008	A	WADLFY							0.5		0.5	
Prog Performance Monitor	4600						\$ -			Career		N			2/4/2008		WDSLIFY							0.5			0.5
Benefits	2200	Unemploy Comp Claims Exam	00067589	7	0991	7	\$ 51,058.00	\$ 11,692.28	Term	Career	F	N	Year Round	1/7/2018	10/22/2012	A	UI21PY							1		1	
Youth Programs	4810	Workforce Development Speciali	00036350	5	0142	0	\$ 37,440.00	\$ 8,573.76	Temp	Career	F	N	Year Round	10/1/2016	6/5/2017	A					1					1	
Unemp Insurance Benefits	2200	Unemploy Comp Claims Exam	00044144	7	0991	9	\$ 53,994.00	\$ 12,364.63	Reg	Career	F	N	Year Round	10/1/2016	12/12/2005	A	UI21PY							1		1	
OSCC Franklin Street NE	4600	Workforce Development Spec.	00005907	11	0142	8	\$ 75,323.00	\$ 17,248.97	Reg	Career	F	N	Year Round	12/27/2017	6/23/2008	A	WADLFY							0.85		0.85	
OSCC Franklin Street NE	4600						\$ -			Career		N			6/23/2008		WDSLIFY							0.15		0.15	
Employer Services	4250	Supvy. Workforce Dev. Special.	00038998	12	0142	0	\$ 84,451.55	\$ 19,339.40	Reg	MSS	F	N	Year Round	10/2/2017	8/21/2007	A					0.5					0.5	
Employer Services	4500	Supvy. Workforce Dev. Special.	00038998	12	0142	0	\$ 84,451.55	\$ 19,339.40	Reg	MSS	F	N	Year Round	10/2/2017	8/21/2007	A	TAAPRG							0.15		0.15	
Employer Services	4500						\$ -			MSS		N			8/21/2007		WDSLIFY							0.35		0.35	
Unempl Insur Benefits	2200	UNEMPLOYMENT COMPENSATION CLAI	00024682	11	0991	3	\$ 65,443.00	\$ 14,986.45	Term	Career	F	N	Year Round	10/1/2016	6/16/2014	A	UI21PY							1		1	
Workers' Compensation 301	3400	Management Analyst	00024595	13	0343	9	\$ 110,145.00	\$ 25,223.21	Reg	Career	F	N	Year Round	10/1/2016	6/9/1997	A							1			1	
Employer Services	4500	Workforce Development Spec.	00025662	12	0142	2	\$ 78,444.00	\$ 17,963.68	Term	Career	F	N	Year Round	10/1/2016	10/31/2016	A					1					1	
OSCC Franklin Street NE	2200	Clerical Assistant (OA)	00042681	5	0303	4	\$ 38,007.00	\$ 8,703.60	Term	Career	F	N	Year Round	10/1/2016	6/13/2016	A	UI21PY							1		1	
Training & Employment Dev	4250	Workforce Development Spec.	00086087	11	0142	3	\$ 65,443.00	\$ 14,986.45	Term	Career	F	N	Year Round	10/2/2017	9/22/2014	A					1					1	
Youth Programs	4810	Workforce Development Spec.	00090663	11	0142	1	\$ 61,491.00	\$ 14,081.44	Term	Career	F	N	Year Round	10/1/2016	6/11/2017	A							1			1	
Unemp Insur Tax Collections	2100	Unemployment Tax Auditor	00086200	12	0501	4	\$ 76,894.00	\$ 17,608.73	Reg	Career	F	N	Year Round	6/25/2017	9/13/2010	A	UI21PY							1		1	
Wage	3200	Wage & Hour Compliance Spec	00094158	9	0249	1	\$ 51,039.00	\$ 11,687.93	Reg	Career	F	N	Year Round	1/11/2018	11/30/2015	A					1					1	
Hearings and Adjudication	3500	ADMIN LAW JUDGE	00048759	14	0935	7	\$ 114,199.00	\$ 26,151.57	Reg	Career	F	N	Year Round	11/13/2016	2/22/1993	A							1			1	
Workers' Compensation 305	3400	CLERICAL ASSISTANT(OA)	00022357	6	0303	10	\$ 50,089.00	\$ 11,470.38	Reg	Career	F	N	Year Round	10/1/2016	11/17/1986	A							1			1	
Information Technology	1040	INFORMATION TECHNOLOGY SPECIAL	00086248	13	2210	5	\$ 91,438.00	\$ 20,939.30	Reg	Career	F	N	Year Round	11/26/2017	8/24/2015	A	STIMOD							1		1	
Workers' Compensation 303	3400	Workers' Compensation Claims E	00019780	12	0991	4	\$ 83,168.00	\$ 19,045.47	Reg	Career	F	N	Year Round	10/1/2016	4/19/1993	A							1			1	
Compensation Rev Board (CRB)	3600	Program Support Assistant (OA)	00042675	7	0303	6	\$ 49,590.00	\$ 11,356.11	Reg	Career	F	N	Year Round	10/1/2016	1/8/2007	A							1			1	
Youth Programs	4830	MANPOWER DEVELOPMENT SPECIALIS	00025622	11	0142	5	\$ 69,395.00	\$ 15,891.46	Reg	Career	F	N	Year Round	10/1/2016	4/5/1982	A					1					1	
Unempl Insur Benefits	2200	UNEMPLOYMENT COMPENSATION CLAI	00022595	11	0991	4	\$ 67,419.00	\$ 15,438.95	Reg	Career	F	N	Year Round	10/1/2016	4/30/2006	A	UI21PY							1		1	
Unemp Insur Tax Collections	2100	SUPVY UNEMPLOYMENT TAX EXAMINE	00063283	13	0501	0	\$ 101,634.22	\$ 23,274.24	Reg	MSS	F	N	Year Round	10/1/2016	11/16/2014	A	UI21PY							1		1	
Information Technology	1040	INFORMATION TECHNOLOGY SPECIAL	00086245	13	2210	4	\$ 88,841.00	\$ 20,344.59	Reg	Career	F	N	Year Round	11/26/2017	9/8/2015	A					0.74	0.26				1	
Unempl Insur Benefits	2200	UNEMPLOYMENT COMPENSATION CLAI	00042680	9	0991	5	\$ 57,559.00	\$ 13,181.01	Term	Career	F	N	Year Round	10/1/2016	12/27/2016	A	UI21PY							1		1	
Unempl Insur Benefits	2200	Supvy Unemp Comp Claims Exam.	00021239	12	0901	0	\$ 78,509.78	\$ 17,978.74	Reg	MSS	F	N	Year Round	2/1/2018	5/29/2007	A	UI21PY							1		1	
Govt Direction & Ops DOES	120F	Accounts Payable Technician	00022534	8		8	\$ 56,746.00	\$ 12,994.83	Reg		F	N	Year Round	10/1/2016	7/15/2013	A					0.74	0.26				1	
Office of the Director	1090	Program Analyst	00019619	(blan	0343	0	\$ 76,894.00	\$ 17,608.73	Term	Career	F	N	Year Round	10/29/2017	10/29/2017	A					0.74	0.26					1

Unemp Insur Tax Collections	2200	Program Manager	00047367	12	0301	0	\$ 79,779.06	\$ 18,269.40	Reg	MSS	F	N	Year Round	2/1/2018	9/29/2014	A	UI21PY					1					1
Workers' Compensation 304	3400	EXECUTIVE ASST	00010143	13	0301	8	\$ 99,229.00	\$ 22,723.44	Reg	Career	F	N	Year Round	6/26/2017	4/10/2000	A			1								1
Employer Services	4500	Workforce Development Spec.	00010220	12	0142	4	\$ 76,894.00	\$ 17,608.73	Term	Career	F	N	Year Round	10/2/2017	5/23/2011	A	WOTCFY					1					1
Information Technology	1040	INFORMATION TECHNOLOGY SPEC.	00000618	13	2210	10	\$ 112,956.00	\$ 25,866.92	Reg	Career	F	N	Year Round	10/1/2016	2/20/2014	A		0.74	0.26								1
Benefits	2200	UNEMPLOYMENT COMPENSATION CLAI	00027051	9	0991	1	\$ 51,039.00	\$ 11,687.93	Term	Career	F	N	Year Round	2/1/2018	6/12/2017	A				1							1
Training & Employment Dev	2500	Investigator (Unemp Comp Clms)	00008183	12	1810	2	\$ 72,528.00	\$ 16,608.91	Reg	Career	F	N	Year Round	1/29/2017	6/26/2017	A	UI21PY							1			1
Training & Employment Dev	2500	Investigator (Unemp Comp Clms)	00075193	12	1810	6	\$ 81,260.00	\$ 18,608.54	Reg	Career	F	N	Year Round	7/20/2017	3/25/2013	A	UI21PY							1			1
Unemp Insurance Benefits	2200	UC CLAIMS EXAMINER	00020514	11	0991	3	\$ 65,443.00	\$ 14,986.45	Term	Career	F	N	Year Round	10/1/2016	9/8/2014	A	UI21PY							1			1
Property Management	1070	Assoc Dir for Admin Support	00012484	14	0301	0	\$ 117,615.67	\$ 26,933.99	Reg	MSS	F	N	Year Round	10/1/2016	9/10/2012	A		0.74	0.26								1
Property Management	1070	Support Services Assistant	00022999	7	0303	8	\$ 52,526.00	\$ 12,028.45	Term	Career	F	N	Year Round	10/1/2016	1/8/2018	A		0.74	0.26								1
Unemp Insur Tax Collections	2100	Program Analyst	00026723	11	0343	10	\$ 79,275.00	\$ 18,153.98	Reg	Career	F	N	Year Round	10/1/2016	5/31/2016	A	UI21PY							1			1
Youth Programs	4830	Workforce Development Spec.	00037661	9	0142	2	\$ 52,669.00	\$ 12,061.20	Term	Career	F	N	Year Round	12/27/2016	12/12/2016	A		1									1
Govt Direction & Ops DOES	4600	Grants Specialist	00085116	9		6	\$ 59,190.00	\$ 13,554.51	Reg		F	N	Year Round	8/6/2017	7/25/2016	A	RESREA							0.023			0.02
Benefits	2200	UNEMPLOYMENT COMPENSATION CLAI	00051484	9	0991	3	\$ 54,299.00	\$ 12,434.47	Term	Career	F	N	Year Round	10/1/2016	3/23/2015	A	UI21PY							1			1
Govt Direction & Ops DOES	120F	ACCOUNTANT	00024824	11		2	\$ 63,466.00	\$ 14,533.71	Reg		F	N	Year Round	10/1/2016	11/30/2015	A		0.74	0.26								1
Unemp Insur Tax Collections	2100	UNEMPLOYMENT TAX EXAMINER	00044138	11	0501	8	\$ 75,323.00	\$ 17,248.97	Reg	Career	F	N	Year Round	10/1/2016	7/25/2005	A	UI21PY							1			1
Employer Services	4500	Workforce Development Spec.	00073478	12	0142	4	\$ 83,168.00	\$ 19,045.47	Term	Career	F	N	Year Round	1/2/2018	2/25/2013	A	WADLFY							0.25			0.25
Employer Services	4500						\$ -		Career		N				2/25/2013		WDSLIFY							0.75			0.75
Customer Service/Public Affai	1090	Program Manager	00075066	12	0301	0	\$ 91,621.15	\$ 20,981.24	Reg	MSS	F	N	Year Round	10/1/2017	9/20/2015	A		0.74	0.26								1
TANF/WTW	5200	Workforce Development Spec.	00092124	11	0142	5	\$ 69,395.00	\$ 15,891.46	Term	Career	F	N	Year Round	2/9/2017	10/16/2017	A		1									1
Unemp Insur Tax Collections	2100	UNEMPLOYMENT TAX EXAMINER	00063270	11	0501	8	\$ 75,323.00	\$ 17,248.97	Reg	Career	F	N	Year Round	10/1/2016	6/14/2015	A	UI21PY							1			1
Benefits	2400	Unemploy Comp Claims Exam	00048756	7	0991	1	\$ 42,250.00	\$ 9,675.25	Term	Career	F	N	Year Round	10/19/2017	1/12/2015	A	UI21PY							1			1
Unemp Insurance Benefits	2500	Unemployment Compensation Busi	00010226	12	0991	5	\$ 79,077.00	\$ 18,108.63	Reg	Career	F	N	Year Round	10/1/2016	1/11/2016	A	UI21PY							1			1
Benefits	2200	Unemploy Comp Claims Exam	00051482	7	0991	4	\$ 46,654.00	\$ 10,683.77	Term	Career	F	N	Year Round	1/8/2018	9/22/2014	A	UI21PY							1			1
OSCC Naylor Road	2200	Clerical Assistant	00017943	7	0303	1	\$ 42,250.00	\$ 9,675.25	Term	Career	F	N	Year Round	1/7/2018	9/19/2016	A	UI21PY							1			1
Unempl Insur Benefits	2200	Unemploy Comp Claims Exam	00083537	7	0991	8	\$ 52,526.00	\$ 12,028.45	Term	Career	F	N	Year Round	10/1/2016	2/21/2017	A	UI21PY							1			1
Govt Direction & Ops DOES	110F	ADMINISTRATIVE ASSISTANT	00083443	11		6	\$ 71,373.00	\$ 16,344.42	Reg		F	N	Year Round	10/1/2016	12/1/2003	A		0.74	0.26								1
OSCC Franklin Street NE	4600	Workforce Development Spec.	00025357	12	0142	1	\$ 76,082.00	\$ 17,422.78	Term	Career	F	N	Year Round	10/1/2016	5/15/2017	A	WADLFY							0.7			0.7
OSCC Franklin Street NE	4600						\$ -		Career		N				5/15/2017		WDSLIFY							0.3			0.3
Unemp Insur Tax Collections	2100	UNEMPLOYMENT TAX EXAMINER	00086179	11	0501	4	\$ 67,419.00	\$ 15,438.95	Term	Career	F	N	Year Round	10/1/2016	11/16/2015	A				1							1
Training & Employment Dev	4250	Workforce Development Spec.	00086086	11	0142	3	\$ 65,443.00	\$ 14,986.45	Term	Career	F	N	Year Round	7/24/2017	6/29/2015	A		1									1
OSCC Franklin Street NE	4600	UNEMPLOYMENT COMPENSATION CLAI	00001047	11	0991	8	\$ 75,323.00	\$ 17,248.97	Reg	Career	F	N	Year Round	4/24/2017	11/8/2009	A	RESREA							1			1
Unempl Insur Benefits	2200	UNEMPLOY COMP CLAIMS EXAMINER	00016406	11	0991	4	\$ 67,419.00	\$ 15,438.95	Term	Career	F	N	Year Round	10/1/2016	8/8/2005	A	UI21PY							1			1
Contract & Procurement	2500	Program Analyst	00013215	13	0343	8	\$ 99,229.00	\$ 22,723.44	Reg	Career	F	N	Year Round	10/1/2016	9/7/2014	A				0.5							0.5
Contract & Procurement	2500						\$ -		Career		N				9/7/2014		UI21PY							0.5			0.5
Unempl Insur Benefits	2200	Unemploy. Comp. Claims Exam.	00042679	5	0991	10	\$ 45,195.00	\$ 10,349.66	Term	Career	F	N	Year Round	10/1/2016	4/22/2013	A	UI21PY							1			1
Youth Programs	4820	Workforce Development Spec.	00092007	9	0142	1	\$ 51,039.00	\$ 11,687.93	Term	Career	F	N	Year Round	2/1/2018	2/6/2017	A		1									1
Workers' Compensation 302	3400	INSURANCE EXAMINER	00012627	11	1163	4	\$ 67,419.00	\$ 15,438.95	Reg	Career	F	N	Year Round	10/1/2017	10/10/1989	A			1								1
Employer Services	4250	Supvy Manpower Develop Spec	00086092	13	0142	0	\$ 86,660.00	\$ 19,845.14	Reg	MSS	F	N	Year Round	5/12/2017	7/10/2017	A		1									1
Unempl Insur Benefits	2200	Unemployment Call Center Repre	00048794	9	0301	5	\$ 57,559.00	\$ 13,181.01	Reg	Career	F	N	Year Round	10/1/2016	5/2/1995	A	UI21PY							1			1
Perform Management	4900	Assoc. Dir. for LM and WFR&A	00007460	15	0110	0	\$ 116,152.15	\$ 26,598.84	Reg	MSS	F	N	Year Round	10/12/2016	5/5/2014	A		1									1
Unemp Insur Tax Collections	2100	ACCOUNTANT	00086195	11	0901	3	\$ 65,443.00	\$ 14,986.45	Term	Career	F	N	Year Round	10/1/2016	7/27/2015	A				1							1
Youth Programs	4810	Workforce Development Speciali	00087375	11	0142	3	\$ 65,443.00	\$ 14,986.45	Term	Career	F	N	Year Round	2/1/2018	10/18/2015	A		1									1
Benefits	2200	Unemploy Comp Claims Exam	00085661	7	0991	1	\$ 42,250.00	\$ 9,675.25	Term	Career	F	N	Year Round	5/9/2017	10/2/2016	A				1							1
Benefits	2200	Program Support Assistant (OA)	00077787	7	0303	1	\$ 39,063.00	\$ 8,945.43	Temp	Career	P	Y	Year Round	10/24/2017	4/18/2017	A	UI21PY							1			1
Unempl Insur Benefits	2200	Supvy Unemp Comp Claims Exam.	00005491	12	0901	0	\$ 75,356.79	\$ 17,256.70	Reg	MSS	F	N	Year Round	2/1/2018	8/26/2013	A	UI21PY							1			1
Office of the Director	1010	Program Support Assistant	00016478	7	0303	5	\$ 44,491.00	\$ 10,188.44	Term	Career	F	N	Year Round	11/13/2017	11/14/2016	A		0.74	0.26								1
Perform Management	1090	Program Analyst	00010807	13	0343	7	\$ 104,523.00	\$ 23,935.77	Reg	Career	F	N	Year Round	1/19/2018	7/13/1992	A		0.74	0.26								1

OSCC Franklin Street NE	2200	UNEMPLOYMENT COMPENSATION CLAI	00025641	9	0991	8	\$ 62,449.00	\$ 14,300.82	Term	Career	F	N	Year Round	1/18/2018	1/23/2017	A	UI21PY					1				1
Youth Programs	4810	MANPOWER DEVELOPMENT SPECIALIS	00016814	11	0142	6	\$ 71,371.00	\$ 16,343.96	Reg	Career	F	N	Year Round	10/1/2016	11/11/1979	A		1								1
Workforce Development	4600	Workforce Development Speciali	00077785	9	0142	7	\$ 60,819.00	\$ 13,927.55	Reg	Career	F	N	Year Round	10/2/2017	12/10/1984	A	ESWPPY						0.3			0.3
Workforce Development	4600							\$ -		Career		N			12/10/1984		WADLFY							0.7		0.7
Unemp Insurance Benefits	2200	Program Support Assistant (OA)	00024638	7	0303	1	\$ 42,250.00	\$ 9,675.25	Term	Career	F	N	Year Round	8/15/2017	8/21/2017	A	UI21PY						1			1
Benefits	2200	Staff Assistant	00051486	9	0301	2	\$ 52,669.00	\$ 12,061.20	Term	Career	F	N	Year Round	2/1/2018	7/14/2014	A	UI21PY						1			1
Hearings and Adjudication	3500	ADMIN LAW JUDGE	00001954	14	0935	5	\$ 108,063.00	\$ 24,746.43	Reg	Career	F	N	Year Round	10/1/2016	9/22/2014	A						1				1
Workers' Compensation 303	3400	CLERICAL ASSISTANT(OA)	00017322	6	0303	2	\$ 39,457.00	\$ 9,035.65	Term	Career	F	N	Year Round	10/1/2016	1/9/2017	A						1				1
Unemp Insurance Benefits	2200	Clerical Assistant (OA)	00018516	5	0303	1	\$ 31,823.00	\$ 7,287.47	Temp	Career	P	Y	Year Round	10/24/2017	10/2/2016	A	UI21PY						1			1
Employer Services	4500	Program Support Assistant (OA)	00022004	7	0303	3	\$ 45,186.00	\$ 10,347.59	Term	Career	F	N	Year Round	10/2/2017	4/20/2015	A		1								1
Workers' Compensation 302	3400	SUPPORT SRVS SUPV	00021690	7	0342	10	\$ 51,276.00	\$ 11,742.20	Reg	Career	F	N	Year Round	6/26/2017	1/5/1987	A						1				1
Wage	3200	Wage & Hr Compliance Prog Spec	00028375	13	0249	2	\$ 83,647.00	\$ 19,155.16	Reg	Career	F	N	Year Round	10/1/2016	9/22/2014	A		1								1
Workers' Compensation 305	3400	SUPV WORKERS COMP CLAIMS EXAM	00021010	14	0991	0	\$ 108,095.52	\$ 24,753.87	Reg	MSS	F	N	Year Round	10/1/2016	3/29/1981	A						1				1
Unemp Insur Tax Collections	2100	UNEMPLOYMENT TAX EXAMINER	00083542	9	0501	3	\$ 54,299.00	\$ 12,434.47	Term	Career	F	N	Year Round	10/1/2016	5/4/2015	A	UI21PY						1			1
Workers' Compensation 305	3400	Workers' Compensation Claims E	00013139	12	0991	8	\$ 92,616.00	\$ 21,209.06	Reg	Career	F	N	Year Round	10/1/2016	5/8/1990	A						1				1
Property Management	1080	Visual Information Specialist	00006391	13	1084	6	\$ 94,035.00	\$ 21,534.02	Reg	Career	F	N	Year Round	3/19/2017	5/18/2015	A		0.74	0.26							1
Operations	4530	Workforce Dev. Special (DVOP)	00036808	11	0142	10	\$ 79,275.00	\$ 18,153.98	Term	Career	F	N	Year Round	1/19/2018	2/11/2013	A	203DVP						1			1
Workers' Compensation 305	3400	Workers' Compensation Claims E	00028379	12	0991	7	\$ 90,254.00	\$ 20,668.17	Reg	Career	F	N	Year Round	6/26/2017	12/10/2007	A						1				1
Workers' Compensation 302	3400	Lead Workers' Comp Claims Exam	00009862	13	0991	3	\$ 86,244.00	\$ 19,749.88	Reg	Career	F	N	Year Round	10/1/2017	3/8/1993	A						1				1
Unemp Insur Tax Collections	2100	UNEMPLOYMENT TAX EXAMINER	00044140	11	0501	8	\$ 75,323.00	\$ 17,248.97	Reg	Career	F	N	Year Round	10/1/2016	8/8/2005	A	UI21PY						1			1
Workers' Compensation	3400	CLERK	00028403	5	0303	6	\$ 40,403.00	\$ 9,252.29	Reg	Career	F	N	Year Round	10/1/2017	11/13/2007	A						1				1
Employer Services	4500	Workforce Development Spec.	00084814	12	0142	6	\$ 87,892.00	\$ 20,127.27	Term	Career	F	N	Year Round	11/22/2016	9/8/2014	A	WDSLIFY						1			1
Perform Management	4700	Labor Economist	00012733	12	0110	3	\$ 74,711.00	\$ 17,108.82	Reg	Career	F	N	Year Round	12/11/2017	7/1/2013	A	1STOPY						1			1
Wage	3200	Wage & Hour Compliance Spec	00092172	9	0249	1	\$ 51,039.00	\$ 11,687.93	Term	Career	F	N	Year Round	2/24/2017	4/3/2017	A		1								1
Workers' Compensation 304	3400	PROGRAM ANALYST (BILINGUAL)	00028394	12	0343	8	\$ 92,616.00	\$ 21,209.06	Reg	Career	F	N	Year Round	10/1/2016	9/11/2011	A						1				1
Youth Programs	4810	Workforce Development Speciali	00087372	11	0142	3	\$ 65,443.00	\$ 14,986.45	Reg	Career	F	N	Year Round	10/1/2016	3/11/2013	A		1								1
Govt Direction & Ops DOES	4600	Grants Financial Specialist	00085115	11		9	\$ 77,303.00	\$ 17,702.39	Reg		F	N	Year Round	8/6/2017	4/18/2017	A	RESREA						0.023			0.02
Legal - General Counsel	1060	Staff Assistant	00041802	9	0301	8	\$ 57,741.00	\$ 13,222.69	Reg	Career	F	N	Year Round	10/1/2016	10/5/2014	A		0.74	0.26							1
Compensation Rev Board (CRB)	3600	Program Analyst	00020542	13	0343	4	\$ 88,841.00	\$ 20,344.59	Reg	Career	F	N	Year Round	10/1/2016	3/31/2008	A						1				1
OSCC Franklin Street NE	4600	MANPOWER DEVELOPMENT SPECIALIS	00018220	11	0142	10	\$ 79,275.00	\$ 18,153.98	Reg	Career	F	N	Year Round	1/19/2018	4/13/1987	A	ESWPPY							0.3		0.3
OSCC Franklin Street NE	4600							\$ -		Career		N			4/13/1987		WADLFY							0.5		0.5
OSCC Franklin Street NE	4600							\$ -		Career		N			4/13/1987		WDSLIFY							0.2		0.2
Unempl Insur Benefits	2200	UNEMPLOYMENT COMPENSATION CLAI	00083539	9	0991	4	\$ 55,929.00	\$ 12,807.74	Term	Career	F	N	Year Round	10/1/2016	9/8/2014	A	UI21PY						1			1
Unemp Insur Tax Collections	2100	UNEMPLOYMENT TAX EXAMINER	00047363	9	0501	5	\$ 57,559.00	\$ 13,181.01	Reg	Career	F	N	Year Round	10/1/2016	8/18/2008	A	UI21PY						1			1
Benefits	2200	UNEMPLOYMENT COMPENSATION CLAI	00084772	9	0991	2	\$ 52,669.00	\$ 12,061.20	Term	Career	F	N	Year Round	10/1/2016	12/27/2016	A	UI21PY						1			1
Hearings and Adjudication	3200	Program Support Assistant (OA)	00034029	7	0303	1	\$ 42,250.00	\$ 9,675.25	Term	Career	F	N	Year Round	7/27/2017	8/21/2017	A		1								1
Employer Services	4500	Program Support Assistant	00008710	8	0303	7	\$ 55,267.00	\$ 12,656.14	Reg	Career	F	N	Year Round	7/9/2017	3/30/2009	A	ESWPPY						1			1
Unemp Insurance Benefits	2400	UNEMPLOYMENT COMPENSATION CLAI	00023035	11	0991	6	\$ 71,371.00	\$ 16,343.96	Term	Career	F	N	Year Round	10/19/2017	1/27/2003	A	UI21PY						1			1
Govt Direction & Ops DOES	120F	ACCOUNTANT	00023446	12		8	\$ 92,614.00	\$ 21,208.61	Reg		F	N	Year Round	10/1/2016	4/22/2013	A		0.74	0.26							1
Govt Direction & Ops DOES	4600			13		6	\$ 101,711.00	\$ 23,291.82	Reg		F	N	Year Round	8/6/2017	1/7/2008		WDSLIFY							0.001		0
Govt Direction & Ops DOES	110F	Grants Management Specialist	00023874					\$ -				N			1/7/2008	A	121CES							0.003		0
Govt Direction & Ops DOES	110F							\$ -				N			1/7/2008		122LES							0.004		0
Govt Direction & Ops DOES	110F							\$ -				N			1/7/2008		123OES							0.008		0.01
Govt Direction & Ops DOES	110F							\$ -				N			1/7/2008		124ES2							0.009		0.01
Govt Direction & Ops DOES	110F							\$ -				N			1/7/2008		1STOPY							0.01		0.01
Govt Direction & Ops DOES	110F							\$ -				N			1/7/2008		202LVR							0.008		0.01
Govt Direction & Ops DOES	110F							\$ -				N			1/7/2008		203DVP							0.017		0.02
Govt Direction & Ops DOES	110F							\$ -				N			1/7/2008		645OSH							0.018		0.02

Govt Direction & Ops DOES	110F						\$ -			N			1/7/2008		ESWPPY				0.101		0.1
Govt Direction & Ops DOES	110F						\$ -			N			1/7/2008		FLCWFY				0		0
Govt Direction & Ops DOES	110F						\$ -			N			1/7/2008		SCSEPY				0.002		0
Govt Direction & Ops DOES	110F						\$ -			N			1/7/2008		UI21PY				0.617		0.62
Govt Direction & Ops DOES	110F						\$ -			N			1/7/2008		WADLFY				0.07		0.07
Govt Direction & Ops DOES	110F						\$ -			N			1/7/2008		WDSLIFY				0.071		0.07
Govt Direction & Ops DOES	110F						\$ -			N			1/7/2008		WYTLPY				0.039		0.04
Youth Programs	4810	Workforce Development Spec.	00023143	9	0142	3	\$ 54,299.00	\$ 12,434.47	Term	Career	F	N	Year Round	10/1/2016	7/8/2015	A		0.5			0.5
Youth Programs	4810						\$ -		Career		N				7/8/2015		WYTLPY			0.5	0.5
Workers Compensation	3400	INSURANCE EXAMINER	00021887	11	1163	10	\$ 79,275.00	\$ 18,153.98	Reg	Career	F	N	Year Round	10/1/2017	12/10/1987	A		1			1
Workforce Development	1090	Deputy Chief of Staff	00001377	9	0301	0	\$ 108,149.00	\$ 24,766.12	Reg	Excepted	F	N	Year Round	8/28/2017	7/17/2017	A		0.74	0.26		1
Youth Programs	4810	Youth Programs Officer	00022376	15	0301	0	\$ 110,621.12	\$ 25,332.24	Reg	MSS	F	N	Year Round	10/3/2016	5/6/2012	A		0.61			0.61
Youth Programs	4820	Youth Programs Officer	00022376	15	0301	0	\$ 110,621.12	\$ 25,332.24	Reg	MSS	F	N	Year Round	10/3/2016	5/6/2012	A		0.21			0.21
Youth Programs	4830	Youth Programs Officer	00022376	15	0301	0	\$ 110,621.12	\$ 25,332.24	Reg	MSS	F	N	Year Round	10/3/2016	5/6/2012	A		0.18			0.18
Prog Performance Monitor	4250	Program Analyst	00021910	12	0343	8	\$ 92,616.00	\$ 21,209.06	Reg	Career	F	N	Year Round	1/17/2018	6/15/1987	A		0.15			0.15
Prog Performance Monitor	4500	Program Analyst	00021910	12	0343	8	\$ 92,616.00	\$ 21,209.06	Reg	Career	F	N	Year Round	1/17/2018	6/15/1987	A	WADLFY			0.3	0.3
Prog Performance Monitor	4500						\$ -		Career		N				6/15/1987		WDSLIFY			0.55	0.55
Youth Programs	4810	MANPOWER DEVELOPMENT SPECIALIS	00040005	11	0142	9	\$ 77,299.00	\$ 17,701.47	Reg	Career	F	N	Year Round	10/1/2016	10/30/2006	A		0.5			0.5
Youth Programs	4810						\$ -		Career		N				10/30/2006		WYTLPY			0.5	0.5
Prog Performance Monitor	3200	CLERICAL ASSISTANT(OA)	00014994	6	0303	8	\$ 47,431.00	\$ 10,861.70	Reg	Career	F	N	Year Round	10/1/2016	9/7/1993	A		1			1
TANF/WTW	5100	Manpower Development Special.	00007240	11	0142	4	\$ 67,419.00	\$ 15,438.95	Term	Career	F	N	Year Round	8/29/2017	9/29/2014	A		1			1
Unempl Insur Benefits	2200	Unemployment Call Center Rep.	00016048	7	0301	4	\$ 46,654.00	\$ 10,683.77	Term	Career	F	N	Year Round	10/1/2016	11/17/2014	A	UI21PY			1	1
TANF/WTW	5100	Program Analyst	00008799	12	0343	2	\$ 72,528.00	\$ 16,608.91	Term	Career	F	N	Year Round	5/19/2017	11/30/2015	A		1			1
OSCC Franklin Street NE	1090	Program Manager	00090660	13	0301	0	\$ 90,000.00	\$ 20,610.00	Reg	MSS	F	N	Year Round	10/1/2017	5/28/2017	A		0.74	0.26		1
Occupational Safety & Health	3300	Safety & Occup Hlth Spec	00009859	9	0018	4	\$ 55,929.00	\$ 12,807.74	Reg	Career	F	N	Year Round	11/26/2017	10/18/2015	A		0.1			0.1
Occupational Safety & Health	3300						\$ -		Career		N				10/18/2015		645OSH			0.9	0.9
TANF/WTW	5100	Manpower Development Special.	00015586	11	0142	1	\$ 61,491.00	\$ 14,081.44	Term	Career	F	N	Year Round	12/15/2017	4/3/2017	A		1			1
Govt Direction & Ops DOES	120F	ACCOUNTANT	00025825	12		6	\$ 87,891.00	\$ 20,127.04	Reg		F	N	Year Round	10/1/2016	10/27/2008	A		0.74	0.26		1
Unempl Insur Benefits	2200	UNEMPLOY COMP CLAIMS EXAMINER	00025120	11	0991	4	\$ 67,419.00	\$ 15,438.95	Term	Career	F	N	Year Round	10/1/2016	9/22/2014	A	UI21PY			1	1
Govt Direction & Ops DOES	120F	Accounts Payable Specialis	00022756	12		8	\$ 92,614.00	\$ 21,208.61	Reg		F	N	Year Round	10/1/2016	12/30/1982	A		0.74	0.26		1
Unempl Insur Benefits	2200	Program Support Assistant (OA)	00007651	7	0303	1	\$ 39,063.00	\$ 8,945.43	Temp	Career	P	Y	Year Round	10/23/2017	7/10/2017	A	UI21PY			1	1
Perform Management	4700	Labor Economist	00015787	12	0110	4	\$ 83,168.00	\$ 19,045.47	Reg	Career	F	N	Year Round	10/1/2016	11/10/2008	A	123OES			1	1
TANF/WTW	5100	Workforce Development Spec.	00090649	11	0142	7	\$ 73,347.00	\$ 16,796.46	Term	Career	F	N	Year Round	12/15/2017	8/22/2016	A				1	1
Apprenticeship Info & Trng	4300	Apprenticeship & Training Rep	00028371	12	0243	7	\$ 90,254.00	\$ 20,668.17	Reg	Career	F	N	Year Round	2/8/2017	4/14/2008	A		1			1
Workforce Development	4600	Workforce Development Speciali	00067588	5	0142	2	\$ 35,611.00	\$ 8,154.92	Term	Career	F	N	Year Round	10/2/2017	11/13/2016	A	ESWPPY			1	1
Customer Service/Public Affai	1085	Program Support Assistant (OA)	00075070	7	0303	2	\$ 40,420.00	\$ 9,256.18	Term	Career	F	N	Year Round	10/1/2016	1/9/2017	A		0.74	0.26		1
Wage	3200	Wage & Hour Comp Spec	00092170	11	0249	7	\$ 73,347.00	\$ 16,796.46	Term	Career	F	N	Year Round	2/24/2017	4/4/2016	A		1			1
Unemp Insur Tax Collections	2100	UNEMPLOYMENT TAX EXAMINER	00086182	11	0501	5	\$ 69,395.00	\$ 15,891.46	Reg	Career	F	N	Year Round	10/1/2016	9/21/2015	A			1		1
Youth Programs	4820	Workforce Development Spec.	00036278	7	0142	0	\$ 41,600.00	\$ 9,526.40	Temp	Career	F	N	Year Round	2/1/2018	6/26/2017	A		1			1
Youth Programs	4820	Workforce Development Spec.	00036278	7	0142	0	\$ 41,600.00	\$ 9,526.40	Temp	Career	F	N	Year Round	2/1/2018	6/19/2017	A		1			1
Workers' Compensation 306	3400	Supvy Workers Comp Claims Exam	00025659	14	0991	0	\$ 114,865.76	\$ 26,304.26	Reg	MSS	F	N	Year Round	10/1/2016	7/23/1984	A			1		1
Govt Direction & Ops DOES	120F	ACCOUNTS PAYABLE SUPV	00017567	13		5	\$ 98,900.00	\$ 22,648.10	Reg		F	N	Year Round	10/1/2016	2/20/2007	A		0.74	0.26		1
Prog Performance Monitor	4200	CLERICAL ASSISTANT(OA)	00019027	6	0303	10	\$ 50,089.00	\$ 11,470.38	Reg	Career	F	N	Year Round	2/28/2017	5/22/1989	A		1			1
Unemp Insur Tax Collections	2100	UNEMPLOYMENT TAX EXAMINER	00073477	11	0501	10	\$ 79,275.00	\$ 18,153.98	Term	Career	F	N	Year Round	10/1/2016	8/25/2014	A	UI21PY			1	1
Unempl Insur Benefits	2200	UNEMPLOYMENT COMPENSATION CLAI	00083544	9	0991	1	\$ 51,039.00	\$ 11,687.93	Term	Career	F	N	Year Round	10/1/2016	6/26/2017	A	UI21PY			1	1
Hearings and Adjudication	3500	ADMIN LAW JUDGE	00002203	14	0935	10	\$ 123,403.00	\$ 28,259.29	Reg	Career	F	N	Year Round	10/1/2016	9/2/1987	A			1		1
Employer Services	4600	Program Support Assistant	00006079	8	0303	10	\$ 59,701.00	\$ 13,671.53	Reg	Career	F	N	Year Round	10/2/2017	12/20/1981	A	ESWPPY			1	1
Workers' Compensation 304	3400	Workers' Compensation Claims E	00016663	12	0991	5	\$ 85,530.00	\$ 19,586.37	Reg	Career	F	N	Year Round	10/1/2016	10/25/1989	A			1		1

Workforce Development	4250	Program Analyst	00025945	12	0343	10	\$ 97,340.00	\$ 22,290.86	Reg	Career	F	N	Year Round	10/17/2017	2/2/1993	A		0.15						0.15
Workforce Development	4600	Program Analyst	00025945	12	0343	10	\$ 97,340.00	\$ 22,290.86	Reg	Career	F	N	Year Round	10/17/2017	2/2/1993	A	WADLFY					0.3		0.3
Workforce Development	4600						\$ -		Reg	Career	F	N			2/2/1993	A	WDSLIFY					0.55		0.55
Workers Compensation	3400	Investigator	00020268	12	1810	4	\$ 76,894.00	\$ 17,608.73	Reg	Career	F	N	Year Round	10/1/2017	10/16/2006	A			1					1
Youth Programs	4810	Workforce Development Spec.	00038999	9	0142	5	\$ 57,559.00	\$ 13,181.01	Term	Career	F	N	Year Round	10/1/2016	10/18/2015	A			1					1
Workforce Development	5200	Program Manager	00092130	13	0301	0	\$ 86,660.00	\$ 19,845.14	Reg	MSS	F	N	Year Round	2/9/2017	8/8/2016	A			1					1
Workers Compensation	3400	PGM ANALYST	00011639	14	0343	10	\$ 123,403.00	\$ 28,259.29	Reg	Career	F	N	Year Round	10/1/2016	8/14/1978	A			1					1
TANF/WTW	5200	Workforce Development Spec.	00092125	9	0142	1	\$ 51,039.00	\$ 11,687.93	Term	Career	F	N	Year Round	12/15/2017	4/3/2017	A			1					1
Workforce Development	4530	Workforce Dev. Special (DVOP)	00000363	11	0142	1	\$ 61,491.00	\$ 14,081.44	Term	Career	F	N	Year Round	7/14/2017	10/2/2017	A	203DVP					1		1
Compensation Rev Board (CRB)	3600	Program Support Assistant	00043470	8	0303	6	\$ 53,789.00	\$ 12,317.68	Reg	Career	F	N	Year Round	10/1/2016	10/31/2005	A			1					1
OSCC Naylor Road	2200	Unemploy Comp Claims Exam	00017538	7	0991	2	\$ 43,718.00	\$ 10,011.42	Term	Career	F	N	Year Round	10/1/2016	10/31/2016	A	UI21PY					1		1
Unemp Insurance Benefits	2200	Unemploy Comp Claims Exam	00015330	7	0991	3	\$ 45,186.00	\$ 10,347.59	Term	Career	F	N	Year Round	10/1/2016	8/24/2015	A	UI21PY					1		1
Office of the Director	1090	Program Analyst	00073475	12	0343	1	\$ 70,345.00	\$ 16,109.01	Reg	Career	F	N	Year Round	8/5/2017	2/6/2017	A			0.74	0.26				1
Benefits	2200	UNEMPLOYMENT COMPENSATION CLAI	00067593	9	0991	4	\$ 55,929.00	\$ 12,807.74	Reg	Career	F	N	Year Round	10/1/2016	4/27/2009	A	UI21PY					0.999		1
Youth Programs	4820	Program Development Specialist	00041296	12	0301	3	\$ 74,711.00	\$ 17,108.82	Reg	Career	F	N	Year Round	2/1/2018	5/2/2005	A			1					1
OSCC Naylor Road	4530	Workforce Dev. Special (DVOP)	00001482	11	0142	5	\$ 69,395.00	\$ 15,891.46	Term	Career	F	N	Year Round	10/2/2017	7/13/2015	A	203DVP					1		1
Unemp Insurance Benefits	2200	UNEMPLOYMENT COMPENSATION CLAI	00028385	11	0991	1	\$ 61,491.00	\$ 14,081.44	Term	Career	F	N	Year Round	2/1/2018	10/5/2015	A	UI21PY					1		1
Prog Performance Monitor	4250	Program Analyst	00001562	12	0343	3	\$ 74,711.00	\$ 17,108.82	Reg	Career	F	N	Year Round	1/17/2018	4/30/1985	A			0.15					0.15
Prog Performance Monitor	4600	Program Analyst	00001562	12	0343	3	\$ 74,711.00	\$ 17,108.82	Reg	Career	F	N	Year Round	1/17/2018	4/30/1985	A	WADLFY					0.3		0.3
Prog Performance Monitor	4600						\$ -		Reg	Career	F	N			4/30/1985	A	WDSLIFY					0.55		0.55
Compensation Rev Board (CRB)	3500	Program Support Assistant	00043472	7	0303	6	\$ 49,590.00	\$ 11,356.11	Reg	Career	F	N	Year Round	10/1/2016	7/25/2005	A			1					1
Unempl Insur Benefits	2200	Unemployment Call Center Rep.	00083536	7	0301	10	\$ 55,462.00	\$ 12,700.80	Term	Career	F	N	Year Round	9/25/2017	9/22/2014	A	UI21PY					1		1
OSCC Franklin Street NE	4600	Program Support Assistant	00014464	8	0303	10	\$ 59,701.00	\$ 13,671.53	Reg	Career	F	N	Year Round	1/17/2018	10/3/1988	A	ESWPPY					1		1
Employer Services	4500	Program Analyst (Accnt. Exec.)	00020557	11	0343	10	\$ 79,275.00	\$ 18,153.98	Term	Career	F	N	Year Round	7/24/2017	12/17/2012	A	WADLFY					0.25		0.25
Employer Services	4600	Program Analyst (Accnt. Exec.)	00020557	11	0343	10	\$ 79,275.00	\$ 18,153.98	Term	Career	F	N	Year Round	7/24/2017	12/17/2012	A	WDSLIFY					0.75		0.75
TANF/WTW	5100	Manpower Development Spec	00038415	12	0142	10	\$ 89,992.00	\$ 20,608.17	Reg	Career	F	N	Year Round	8/29/2017	3/31/2008	A			1					1
Youth Programs	4820	Workforce Development Spec.	00092010	12	0142	3	\$ 80,806.00	\$ 18,504.57	Reg	Career	F	N	Year Round	2/1/2018	4/25/2005	A			1					1
Hearings and Adjudication	3500	ADMIN LAW JUDGE	00013285	14	0935	10	\$ 123,403.00	\$ 28,259.29	Reg	Career	F	N	Year Round	10/1/2016	12/1/2014	A			1					1
Unempl Insur Benefits	2200	Staff Assistant	00083540	9	0301	1	\$ 47,185.00	\$ 10,805.37	Temp	Career	F	N	Year Round	2/1/2018	6/26/2017	A	UIPIP2					1		1
Wage	3200	Investigator	00082550	9	1810	1	\$ 51,039.00	\$ 11,687.93	Term	Career	F	N	Year Round	1/18/2017	8/21/2017	A			1					1
Unemp Insur Tax Collections	2100	Unemployment Tax Auditor	00086199	12	0501	5	\$ 79,077.00	\$ 18,108.63	Reg	Career	F	N	Year Round	6/25/2017	3/25/2013	A	UI21PY					1		1
Unemp Insur Tax Collections	2100	UNEMPLOYMENT TAX EXAMINER	00086175	11	0501	5	\$ 69,395.00	\$ 15,891.46	Reg	Career	F	N	Year Round	10/1/2016	9/21/2015	A				1				1
Unemp Insur Tax Collections	2200	UNEMPLOYMENT TAX EXAMINER	00004666	9	0501	4	\$ 55,929.00	\$ 12,807.74	Term	Career	F	N	Year Round	9/3/2017	6/2/2014	A	UI21PY					1		1
Unemp Insurance Benefits	2200	Unemployment Compensation Busi	00011000	12	0991	2	\$ 72,528.00	\$ 16,608.91	Term	Career	F	N	Year Round	2/1/2018	3/10/2014	A	UI21PY					1		1
Legal - General Counsel	2200	PARALEGAL SPECIALIST	00085662	12	0950	1	\$ 70,345.00	\$ 16,109.01	Term	Legal	F	N	Year Round	6/25/2017	9/5/2017	A				1				1
Govt Direction & Ops DOES	4600	Grants Management Specialist	00023874	13		6	\$ 101,711.00	\$ 23,291.82	Reg		F	N	Year Round	8/6/2017	1/7/2008	A	RESREA					0.023		0.02
Govt Direction & Ops DOES	120F	SENIOR ACCOUNTANT	00000229	13		8	\$ 107,332.00	\$ 24,579.03	Reg		F	N	Year Round	10/1/2016	5/27/1997	A				1				1
OSCC South Capitol Street	4600	CLERICAL ASSISTANT(OA)	00015718	6	0303	9	\$ 48,760.00	\$ 11,166.04	Reg	Career	F	N	Year Round	7/9/2017	2/19/1989	A	ESWPPY					1		1
Unemp Insur Tax Collections	2100	UNEMPLOYMENT TAX EXAMINER	00083541	9	0501	3	\$ 54,299.00	\$ 12,434.47	Term	Career	F	N	Year Round	10/1/2016	5/18/2015	A	UI21PY					1		1
Information Technology	1040	Deputy Chief Information Ofcr.	00028384	15	2210	0	\$ 135,000.00	\$ 30,915.00	Reg	MSS	F	N	Year Round	9/17/2017	9/18/2017	A			0.74	0.26				1
Workers Compensation	3400	EXECUTIVE ASST	00012770	14	0301	10	\$ 123,403.00	\$ 28,259.29	Reg	Career	F	N	Year Round	10/1/2016	5/13/1991	A			1					1
TANF/WTW	5100	Program Support Assistant (OA)	00090647	7	0303	1	\$ 39,063.00	\$ 8,945.43	Term	Career	F	N	Year Round	11/14/2017	6/5/2017	A						1		1
Wage	3200	Wage & Hr Compliance Prog Spec	00022170	13	0249	10	\$ 112,956.00	\$ 25,866.92	Reg	Career	F	N	Year Round	10/1/2016	12/22/1980	A			1					1
Workers' Compensation 302	3400	CLERICAL ASSISTANT(OA)	00015223	6	0303	9	\$ 48,760.00	\$ 11,166.04	Reg	Career	F	N	Year Round	10/1/2017	1/7/1997	A				1				1
Youth Programs	1080	Program Development Specialist	00041062	11	0301	3	\$ 65,443.00	\$ 14,986.45	Term	Career	F	N	Year Round	10/1/2016	6/29/2015	A			0.74	0.26				1
Training & Employment Dev	4250	Workforce Development Spec.	00038412	11	0142	4	\$ 67,419.00	\$ 15,438.95	Term	Career	F	N	Year Round	10/2/2017	3/31/2014	A			1					1
Youth Programs	4830	Workforce Development Speciali	00087370	11	0142	3	\$ 65,443.00	\$ 14,986.45	Reg	Career	F	N	Year Round	10/1/2016	6/1/2015	A			1					1
Unemp Insur Tax Collections	2100	UNEMPLOYMENT TAX EXAMINER	00025737	11	0501	3	\$ 65,443.00	\$ 14,986.45	Term	Career	F	N	Year Round	10/1/2016	5/18/2015	A	UI21PY					1		1

Workers Compensation	3400	CLERK	00022456	5	0303	10	\$ 45,195.00	\$ 10,349.66	Reg	Career	F	N	Year Round	6/26/2017	9/27/1987	A			1					1		
Benefits	2200	UNEMPLOYMENT COMPENSATION CLAI	00084776	9	0991	10	\$ 65,709.00	\$ 15,047.36	Term	Career	F	N	Year Round	10/1/2016	12/12/2016	A	UI21PY						1		1	
Wage	3200	Wage & Hour Compliance Spec	00094159	9	0249	1	\$ 51,039.00	\$ 11,687.93	Term	Career	F	N	Year Round	1/11/2018	12/11/2017	A		1							1	
OSCC Franklin Street NE	4600	Workforce Development Spec.	00028376	11	0142	6	\$ 71,371.00	\$ 16,343.96	Reg	Career	F	N	Year Round	10/2/2017	6/7/2010	A	ESWPPY						0.7		0.7	
OSCC Franklin Street NE	4600						\$ -		Career		N				6/7/2010		WADLFY						0.2		0.2	
OSCC Franklin Street NE	4600						\$ -		Career		N				6/7/2010		WDSLIFY						0.1		0.1	
Unemp Insur Tax Collections	2100	UNEMPLOYMENT TAX EXAMINER	00014179	9	0501	7	\$ 60,819.00	\$ 13,927.55	Reg	Career	F	N	Year Round	7/2/2017	9/29/2014	A	UI21PY						1		1	
Department of Employment Serv	1010	Management Liaison Specialist	00073470	12	0301	5	\$ 79,077.00	\$ 18,108.63	Reg	Career	F	N	Year Round	11/13/2017	8/10/2010	A		0.74	0.26						1	
Customer Service/Public Affai	1090	SPECIAL ASSISTANT	00034040	5	0301	0	\$ 78,129.98	\$ 17,891.77	Reg	Excepted	F	N	Year Round	7/16/2017	11/21/2016	A		0.74	0.26						1	
Property Management	1030	Support Services Specialist	00016808	9	0342	2	\$ 52,669.00	\$ 12,061.20	Reg	Career	F	N	Year Round	2/24/2017	2/10/2014	A		0.74	0.26						1	
Workers' Compensation 306	3400	Workers' Compensation Claims E	00024198	12	0991	9	\$ 94,978.00	\$ 21,749.96	Reg	Career	F	N	Year Round	10/1/2016	10/20/2003	A							1		1	
Unempl Insur Benefits	2200	Unemployment Call Center Repre	00047303	9	0301	5	\$ 53,217.00	\$ 12,186.69	Term	Career	F	N	Year Round	10/1/2016	7/15/2013	A	UI21PY							1		1
Office of the Director	1090	Program Analyst	00048755	12	0343	3	\$ 74,711.00	\$ 17,108.82	Reg	Career	F	N	Year Round	1/8/2017	1/2/2015	A		0.74	0.26							1
Workers' Compensation 301	3400	Assoc. Dir. for Workers' Comp.	00011615	15	0301	0	\$ 120,807.03	\$ 27,664.81	Reg	MSS	F	N	Year Round	10/1/2016	7/4/1984	A							1			1
OSCC Naylor Road	4600	MANPOWER DEVELOPMENT SPECIALIS	00037257	11	0142	7	\$ 73,347.00	\$ 16,796.46	Reg	Career	F	N	Year Round	10/2/2017	12/12/2005	A	WADLFY							0.5		0.5
OSCC Naylor Road	4600						\$ -		Career		N				12/12/2005		WDSLIFY							0.5		0.5
Benefits	2400	UNEMPLOYMENT COMPENSATION CLAI	00051460	9	0991	2	\$ 52,669.00	\$ 12,061.20	Term	Career	F	N	Year Round	10/19/2017	11/28/2016	A	UI21PY							1		1
Youth Programs	4820	Workforce Development Spec.	00092009	12	0142	2	\$ 78,444.00	\$ 17,963.68	Reg	Career	F	N	Year Round	2/1/2018	3/9/1992	A		1								1
Information Technology	1040	Supervisory IT Specialist	00044883	14	2210	0	\$ 112,962.15	\$ 25,868.33	Reg	MSS	F	N	Year Round	10/1/2017	4/21/2014	A		0.74	0.26							1
Employer Services	4500	Workforce Development Spec.	00007649	11	0142	4	\$ 67,419.00	\$ 15,438.95	Term	Career	F	N	Year Round	3/18/2017	8/6/2017	A		0.9								0.9
Employer Services	4500						\$ -		Career		N				8/6/2017		FLCWFY							0.1		0.1
Workers' Compensation 304	3400	Staff Assistant	00016328	11	0301	7	\$ 73,347.00	\$ 16,796.46	Reg	Career	F	N	Year Round	1/15/2017	4/19/2004	A							1			1
Benefits	2200	Program Support Assistant (OA)	00077784	7	0303	1	\$ 39,063.00	\$ 8,945.43	Temp	Career	F	N	Year Round	10/1/2016	2/22/2016	A	UI21PY							1		1
Unemp Insurance Benefits	2400	UNEMPLOYMENT COMPENSATION CLAI	00009451	9	0991	5	\$ 57,559.00	\$ 13,181.01	Reg	Career	F	N	Year Round	10/19/2017	2/2/2009	A	UI21PY							1		1
TANF/WTW	5200	Program Support Assistant (OA)	00092126	7	0303	2	\$ 43,718.00	\$ 10,011.42	Term	Career	F	N	Year Round	12/20/2017	9/19/2016	A		1								1
Customer Service/Public Affai	1085	Program Support Assistant (OA)	00006337	7	0303	4	\$ 43,134.00	\$ 9,877.69	Term	Career	F	N	Year Round	11/13/2017	3/24/2014	A		0.74	0.26							1
Workers' Compensation 303	3400	CLAIMS CLERK	00017573	6	0998	3	\$ 40,786.00	\$ 9,339.99	Term	Career	F	N	Year Round	10/1/2016	9/21/2015	A							1			1
Youth Programs	4810	Workforce Development Speciali	00087374	11	0142	6	\$ 71,371.00	\$ 16,343.96	Term	Career	F	N	Year Round	3/20/2017	3/6/2017	A		1								1
Training & Employment Dev	4700	Program Analysis Officer	00075194	14	0343	0	\$ 99,659.00	\$ 22,821.91	Reg	MSS	F	N	Year Round	12/10/2017	4/20/2015	A	121CES							0.2		0.2
Training & Employment Dev	4700						\$ -		MSS		N				4/20/2015		122LES							0.2		0.2
Training & Employment Dev	4700						\$ -		MSS		N				4/20/2015		123OES							0.2		0.2
Training & Employment Dev	4700						\$ -		MSS		N				4/20/2015		124ES2							0.3		0.3
Training & Employment Dev	4700						\$ -		MSS		N				4/20/2015		1STOPY							0.1		0.1
Employer Services	4510	PGM ANALYST	00046586	13	0343	8	\$ 107,334.00	\$ 24,579.49	Reg	Career	F	N	Year Round	7/20/2017	6/1/1982	A		1								1
Property Management	2500	Staff Assistant	00021448	9	0301	5	\$ 53,217.00	\$ 12,186.69	Term	Career	F	N	Year Round	10/1/2016	1/12/2015	A		1								1
Operations	4300	Program Manager	00046398	12	0301	0	\$ 88,270.00	\$ 20,213.83	Reg	MSS	F	N	Year Round	1/11/2017	5/1/2017	A		1								1
Compensation Rev Board (CRB)	3600	Staff Assistant	00044895	12	0301	8	\$ 85,626.00	\$ 19,608.35	Reg	Career	F	N	Year Round	10/1/2016	8/10/2015	A							1			1
Workers' Compensation 305	3400	Lead Workers' Comp Claims Exam	00020466	13	0991	8	\$ 99,229.00	\$ 22,723.44	Reg	Career	F	N	Year Round	10/1/2016	8/19/1996	A							1			1
Unemp Insur Tax Collections	4500	Workforce Development Speciali	00086183	11	0142	5	\$ 69,395.00	\$ 15,891.46	Term	Career	F	N	Year Round	10/1/2016	1/11/2016	A							1			1
Workers' Compensation 301	3400	Program Support Assistant	00011384	7	0303	9	\$ 53,994.00	\$ 12,364.63	Reg	Career	F	N	Year Round	10/1/2016	6/14/1993	A							1			1
Employer Services	5100	Deputy Director for Workforce	00039345	16	0142	0	\$ 151,950.64	\$ 34,796.70	Reg	MSS	F	N	Year Round	5/5/2017	6/20/2011	A		1								1
Unemp Insur Tax Collections	2500	Quality Assurance Specialist	00086198	13	1910	3	\$ 86,244.00	\$ 19,749.88	Reg	Career	F	N	Year Round	10/1/2016	2/25/2013	A							1			1
Benefits	2200	Unemployment Call Center Repre	00067587	5	0301	7	\$ 41,601.00	\$ 9,526.63	Term	Career	F	N	Year Round	10/1/2016	2/11/2013	A	UI21PY							1		1
Workers' Compensation 303	3400	CLAIMS CLERK	00013641	6	0998	3	\$ 40,786.00	\$ 9,339.99	Reg	Career	F	N	Year Round	6/26/2017	4/20/2015	A							1			1
Hearings and Adjudication	3500	Staff Assistant	00016655	11	0301	4	\$ 62,333.00	\$ 14,274.26	Reg	Career	F	N	Year Round	10/1/2016	10/27/2008	A							1			1
Unemp Insur Tax Collections	2100	UNEMPLOYMENT TAX EXAMINER	00086180	11	0501	3	\$ 65,443.00	\$ 14,986.45	Term	Career	F	N	Year Round	10/1/2016	10/5/2015	A							1			1
TANF/WTW	5100	Program Support Assistant (OA)	00090654	7	0303	2	\$ 43,718.00	\$ 10,011.42	Term	Career	F	N	Year Round	11/7/2017	10/3/2016	A								1		1
Hearings and Adjudication	3600	ADMIN LAW JUDGE	00002916	14	0935	10	\$ 123,403.00	\$ 28,259.29	Reg	Career	F	N	Year Round	10/1/2016	1/19/1996	A							1			1

Youth Programs	4820	Program Support Assistant (OA)	00090668	7	0303	2	\$ 43,718.00	\$ 10,011.42	Term	Career	F	N	Year Round	2/1/2018	5/31/2016	A					1				1
Information Technology	1040	INFORMATION TECHNOLOGY SPECIAL	00008188	13	2210	8	\$ 107,334.00	\$ 24,579.49	Reg	Career	F	N	Year Round	10/1/2016	7/24/2006	A		0.74	0.26						1
Information Technology	1040	INFORMATION TECHNOLOGY SPECIAL	00021210	14	2210	9	\$ 130,157.00	\$ 29,805.95	Reg	Career	F	N	Year Round	11/26/2017	3/6/2006	A		0.74	0.26						1
OSCC Naylor Road	5200	Program Support Assistant (OA)	00092127	7	0303	2	\$ 43,718.00	\$ 10,011.42	Reg	Career	F	N	Year Round	12/20/2017	8/8/2016	A		1							1
Department of Employment Serv	4700	Labor Economist	00022128	12	0110	6	\$ 87,892.00	\$ 20,127.27	Reg	Career	F	N	Year Round	12/11/2017	1/14/2002	A	1STOPY					1			1
TANF/WTW	5200	Workforce Development Spec.	00092121	7	0142	4	\$ 46,654.00	\$ 10,683.77	Term	Career	F	N	Year Round	10/5/2017	10/16/2017	A		1							1
Unempl Insur Benefits	2200	UNEMPLOYMENT COMPENSATION CLAI	00004621	11	0991	4	\$ 67,419.00	\$ 15,438.95	Reg	Career	F	N	Year Round	6/25/2017	10/27/2008	A	UI21PY					1			1
Department of Employment Serv	4250	Workforce Development Spec.	00083192	11	0142	5	\$ 64,160.00	\$ 14,692.64	Term	Career	F	N	Year Round	8/29/2017	10/2/2016	A		1							1
OSCC South Capitol Street	4600	Workforce Development Spec.	00017043	11	0142	4	\$ 67,419.00	\$ 15,438.95	Reg	Career	F	N	Year Round	7/2/2017	6/22/2009	A	RESREA					1			1
Unemp Insurance Benefits	2200	UNEMPLOYMENT COMPENSATION CLAI	00014151	9	0991	3	\$ 54,299.00	\$ 12,434.47	Term	Career	F	N	Year Round	6/25/2017	6/1/2015	A	UI21PY					1			1
Youth Programs	4810	Program Analyst	00090665	13	0343	1	\$ 81,050.00	\$ 18,560.45	Reg	Career	F	N	Year Round	2/1/2018	6/3/2013	A		1							1
Unemp Insur Tax Collections	2100	SUPVY UNEMPLOYMENT TAX EXAMINE	00001487	13	0501	0	\$ 86,659.62	\$ 19,845.05	Reg	MSS	F	N	Year Round	10/1/2016	2/24/2014	A	UI21PY					1			1
Unemp Insur Tax Collections	2500	Qual. Control Coordinator (UI)	00024549	12	0301	2	\$ 72,528.00	\$ 16,608.91	Term	Career	F	N	Year Round	10/1/2016	5/31/2016	A	UI21PY					1			1
Employer Services	4510	Supvy Manpower Develop Spec	00044901	13	0142	0	\$ 107,074.00	\$ 24,519.95	Reg	MSS	F	N	Year Round	4/26/2017	10/20/2014	A		1							1
Govt Direction & Ops DOES	120F	SENIOR ACCOUNTANT	00010443	13		5	\$ 98,900.00	\$ 22,648.10	Reg		F	N	Year Round	10/1/2016	12/27/2004	A		0.74	0.26						1
Wage	3200	Supervisory Program Analyst	00082552	14	0343	0	\$ 99,659.00	\$ 22,821.91	Reg	MSS	F	N	Year Round	10/1/2016	6/2/2014	A		1							1
Workers' Compensation 303	1090	Program Analyst	00022320	11	0343	2	\$ 58,679.00	\$ 13,437.49	Reg	Career	F	N	Year Round	11/13/2017	12/28/2015	A		0.74	0.26						1
Hearings and Adjudication	3500	ADMIN LAW JUDGE	00028395	14	0935	7	\$ 114,199.00	\$ 26,151.57	Reg	Career	F	N	Year Round	10/1/2016	2/5/2007	A			1						1
Unemp Insur Tax Collections	2100	UNEMPLOYMENT TAX EXAMINER	00046522	11	0501	8	\$ 75,323.00	\$ 17,248.97	Reg	Career	F	N	Year Round	10/1/2016	2/19/2008	A	UI21PY					1			1
Information Technology	1040	IT Spec (Appsw/Sysanalysis)	00034031	14	2210	10	\$ 133,476.00	\$ 30,566.00	Reg	Career	F	N	Year Round	11/26/2017	10/15/2007	A		0.74	0.26						1
Workers' Compensation 305	3400	Lead Investigator	00016158	13	1810	10	\$ 104,423.00	\$ 23,912.87	Reg	Career	F	N	Year Round	10/1/2017	10/6/1976	A			1						1
Training & Employment Dev	3500	SPECIAL ASSISTANT	00042965	13	0301	8	\$ 99,229.00	\$ 22,723.44	Reg	Career	F	N	Year Round	10/1/2016	10/3/1983	A			1						1
Workers' Compensation 303	4700	Economist	00018323	9	0110	1	\$ 51,039.00	\$ 11,687.93	Term	Career	F	N	Year Round	5/30/2017	5/15/2017	A	124ES2					0.1			0.1
Workers' Compensation 303	4900	Economist	00018323	9	0110	1	\$ 51,039.00	\$ 11,687.93	Term	Career	F	N	Year Round	5/30/2017	5/15/2017	A		0.9							0.9
Govt Direction & Ops DOES	110F	Grants Program Manager	00026295	13		7	\$ 104,521.00	\$ 23,935.31	Reg		F	N	Year Round	11/12/2017	8/22/2016	A		0.74	0.26						1
Compensation Rev Board (CRB)	3600	Staff Assistant	00011062	11	0301	6	\$ 65,987.00	\$ 15,111.02	Reg	Career	F	N	Year Round	10/1/2016	8/17/1987	A			1						1
Hearings and Adjudication	3500	ADMIN LAW JUDGE	00000467	14	0935	10	\$ 123,403.00	\$ 28,259.29	Reg	Career	F	N	Year Round	10/1/2016	6/16/2014	A			1						1
Workforce Development	4600	Program Analyst (Accnt. Exec.)	00002181	13	0343	9	\$ 110,145.00	\$ 25,223.21	Reg	Career	F	N	Year Round	1/19/2018	10/24/2001	A	ESWPPY					0.75			0.75
Workforce Development	4600						\$ -		Career		N				10/24/2001		WADLFY					0.25			0.25
Perform Management	5100	Program Analyst	00070848	12	0343	10	\$ 89,992.00	\$ 20,608.17	Term	Career	F	N	Year Round	12/15/2017	3/6/2017	A		1							1
Workers' Compensation 303	3400	Staff Assistant	00015674	9	0301	5	\$ 57,559.00	\$ 13,181.01	Reg	Career	F	N	Year Round	10/1/2016	2/16/1988	A			1						1
Unemp Insur Tax Collections	2100	Unemployment Call Center Rep.	00086193	7	0301	3	\$ 45,186.00	\$ 10,347.59	Term	Career	F	N	Year Round	6/6/2017	9/20/2015	A				1					1
Unempl Insur Benefits	2200	Program Support Assistant (OA)	00007651	7	0303	3	\$ 41,777.00	\$ 9,566.93	Temp	Career	P	Y	Year Round	10/23/2017	4/6/2015	A	UI21PY					1			1
OSCC Naylor Road	4530	Workforce Dev. Special (DVOP)	00019764	11	0142	8	\$ 75,323.00	\$ 17,248.97	Reg	Career	F	N	Year Round	6/26/2017	9/2/2008	A	202LVR					1			1
Unemp Insur Tax Collections	2100	SUPERVISORY UNEMPLOYMENT TAX E	00046521	13	0501	0	\$ 86,659.68	\$ 19,845.07	Reg	MSS	F	N	Year Round	10/1/2016	3/11/2013	A	UI21PY					1			1
Unemp Insurance Benefits	2400	Program Support Assistant (OA)	00007823	7	0303	3	\$ 45,186.00	\$ 10,347.59	Term	Career	F	N	Year Round	3/6/2017	6/15/2015	A	UI21PY					1			1
Compensation Rev Board (CRB)	3600	Admin. Law/Appeals Judge	00044892	14	0935	8	\$ 117,267.00	\$ 26,854.14	Reg	Career	F	N	Year Round	10/1/2016	4/27/2009	A			1						1
TANF/WTW	5100	Workforce Development Spec.	00016104	11	0142	5	\$ 69,395.00	\$ 15,891.46	Reg	Career	F	N	Year Round	12/15/2017	4/18/2005	A		1							1
TANF/WTW	5100	Workforce Development Spec.	00004348	11	0142	2	\$ 63,467.00	\$ 14,533.94	Term	Career	F	N	Year Round	12/15/2017	9/24/2012	A		1							1
Legal - General Counsel	1060	Trial Attorney	00041742	12	0905	5	\$ 92,086.00	\$ 21,087.69	Reg	Legal	F	N	Year Round	10/1/2016	12/2/2013	A		0.74	0.26						1
Unemp Insur Tax Collections	2100	UNEMPLOYMENT TAX EXAMINER	00086171	11	0501	3	\$ 65,443.00	\$ 14,986.45	Reg	Career	F	N	Year Round	10/1/2016	9/22/2014	A				1					1
Benefits	2200	Supvy Unemp Comp Claims Exam.	00051471	12	0901	0	\$ 85,800.00	\$ 19,648.20	Reg	MSS	F	N	Year Round	2/1/2018	11/27/2017	A	UI21PY					1			1
Property Management	1030	Support Services Specialist	00026672	11	0342	8	\$ 75,323.00	\$ 17,248.97	Reg	Career	F	N	Year Round	10/1/2016	5/3/1993	A		0.74	0.26						1
TANF/WTW	5200	Program Analyst	00092120	12	0343	3	\$ 74,711.00	\$ 17,108.82	Term	Career	F	N	Year Round	2/9/2017	7/24/2016	A		1							1
Benefits	2200	Program Support Assistant (OA)	00077781	7	0303	1	\$ 39,063.00	\$ 8,945.43	Temp	Career	F	N	Year Round	10/1/2016	9/7/2014	A	UI21PY					1			1
Prog Performance Monitor	3400	CLERK	00014403	6	0303	7	\$ 46,102.00	\$ 10,557.36	Reg	Career	F	N	Year Round	10/1/2016	10/1/1990	A			1						1
Perform Management	4700	Labor Market Info Specialist	00008835	12	0301	7	\$ 90,254.00	\$ 20,668.17	Reg	Career	F	N	Year Round	10/1/2016	9/21/1987	A	121CES					0.6			0.6
Perform Management	4700						\$ -		Career		N				9/21/1987		124ES2					0.4			0.4

Office of the Director	1010	Supervisory Management Liaison	00000518	14	0301	0	\$ 115,000.00	\$ 26,335.00	Reg	MSS	F	N	Year Round	11/13/2017	1/8/2018	A		0.74	0.26							1		
Unemp Insur Tax Collections	2100	UNEMPLOYMENT TAX EXAMINER	00006397	11	0501	6	\$ 71,371.00	\$ 16,343.96	Reg	Career	F	N	Year Round	10/1/2016	5/2/1972	A	UI21PY					1					1	
Youth Programs	4810	Workforce Development Speciali	00036350	5	0142	0	\$ 37,440.00	\$ 8,573.76	Temp	Career	F	N	Year Round	10/1/2016	6/5/2017	A		1									1	
Benefits	2200	Unemploy Comp Claims Exam	00051459	7	0991	2	\$ 43,718.00	\$ 10,011.42	Term	Career	F	N	Year Round	10/23/2017	6/27/2016	A	UI21PY							1			1	
Workforce Development	4600	Workforce Development Spec.	00041013	11	0142	3	\$ 65,443.00	\$ 14,986.45	Term	Career	F	N	Year Round	12/15/2017	8/22/2016	A	ESWPPY							0.5			0.5	
Workforce Development	4600						\$ -		Career		N				8/22/2016		WADLFY								0.3		0.3	
Workforce Development	4600						\$ -		Career		N				8/22/2016		WDSLIFY								0.2		0.2	
Hearings and Adjudication	3500	Clerical Assistant (OA)	00015811	7	0303	10	\$ 55,462.00	\$ 12,700.80	Reg	Career	F	N	Year Round	10/1/2016	1/4/1989	A			1								1	
Department of Employment Serv	4900	Associate Director, Paid Famil	00094613	15	0301	0	\$ 130,000.00	\$ 29,770.00	Reg	MSS	F	N	Year Round	12/19/2017	11/28/1994	A		1									1	
Unempl Insur Benefits	2200	HEARING APPEALS EXAMINER	00047931	12	0930	5	\$ 79,077.00	\$ 18,108.63	Reg	Career	F	N	Year Round	1/7/2018	7/25/2005	A	UI21PY							1			1	
Unemp Insurance Benefits	2100	UNEMPLOYMENT TAX EXAMINER	00028404	11	0501	4	\$ 67,419.00	\$ 15,438.95	Reg	Career	F	N	Year Round	10/1/2016	6/8/2009	A	UI21PY							1			1	
TANF/WTW	5100	Workforce Development Spec.	00090646	11	0142	2	\$ 63,467.00	\$ 14,533.94	Term	Career	F	N	Year Round	9/14/2017	8/8/2016	A							1				1	
Workforce Development	4600	Supvy. Workforce Dev. Special.	00005514	12	0142	0	\$ 75,356.00	\$ 17,256.52	Reg	MSS	F	N	Year Round	6/1/2017	2/2/2009	A	RESREA							1			1	
Perform Mgmt Compliance	4500	Program Analyst	00008412	12	0343	10	\$ 89,992.00	\$ 20,608.17	Term	Career	F	N	Year Round	6/26/2017	3/6/2017	A		1									1	
OSCC South Capitol Street	4250	Supvy Manpower Dev. Specialist	00016039	12	0142	0	\$ 75,356.79	\$ 17,256.70	Reg	MSS	F	N	Year Round	7/9/2017	8/24/2015	A		0.11									0.11	
OSCC South Capitol Street	4600	Supvy Manpower Dev. Specialist	00016039	12	0142	0	\$ 75,356.79	\$ 17,256.70	Reg	MSS	F	N	Year Round	7/9/2017	8/24/2015	A	ESWPPY								0.268		0.27	
OSCC South Capitol Street	4600						\$ -		MSS		N				8/24/2015		WADLFY								0.471		0.47	
OSCC South Capitol Street	4600						\$ -		MSS		N				8/24/2015		WDSLIFY								0.15		0.15	
Unemp Insur Tax Collections	2100	UNEMPLOYMENT TAX EXAMINER	00016978	11	0501	6	\$ 71,371.00	\$ 16,343.96	Reg	Career	F	N	Year Round	10/1/2016	10/22/1981	A	UI21PY							1			1	
Govt Direction & Ops DOES	120F	ACCOUNTING OFFICER	00008946	14		5	\$ 116,881.00	\$ 26,765.75	Reg		F	N	Year Round	5/30/2017	5/30/2017	A		0.74	0.26								1	
Unemp Insur Tax Collections	2100	Clerical Assistant	00046523	5	0303	5	\$ 39,205.00	\$ 8,977.95	Term	Career	F	N	Year Round	9/13/2017	8/24/2015	A	UI21PY							1			1	
Unemp Insur Tax Collections	2100	UNEMPLOYMENT TAX EXAMINER	00086181	11	0501	3	\$ 65,443.00	\$ 14,986.45	Reg	Career	F	N	Year Round	10/1/2016	9/21/2015	A					1						1	
Hearings and Adjudication	3500	CHIEF ADMIN LAW JUDGE	00011359	15	0935	0	\$ 128,994.41	\$ 29,539.72	Reg	MSS	F	N	Year Round	10/1/2016	12/13/2004	A			1								1	
Workforce Development	5100	Program Support Assistant (OA)	00090656	7	0303	1	\$ 42,250.00	\$ 9,675.25	Term	Career	F	N	Year Round	10/31/2017	8/6/2017	A							1				1	
Customer Service/Public Affai	1080	Program Support Assistant	00024643	8	0303	6	\$ 53,789.00	\$ 12,317.68	Reg	Career	F	N	Year Round	10/1/2016	1/23/2006	A		0.74	0.26								1	
Wkforce Dev Senior Svs	4100	Manpower Develop Program Spec	00009600	13	0142	7	\$ 104,523.00	\$ 23,935.77	Reg	Career	F	N	Year Round	7/9/2017	4/26/2009	A	SCSEPY							1			1	
Workforce Development	4510	Assoc Dir for Employer Svcs	00001973	15	0301	0	\$ 110,621.00	\$ 25,332.21	Reg	MSS	F	N	Year Round	8/18/2017	6/26/2017	A		1									1	
Youth Programs	4810	Workforce Development Spec.	00041271	9	0142	3	\$ 54,299.00	\$ 12,434.47	Term	Career	F	N	Year Round	10/17/2017	6/2/2014	A	WYTLPY							1			1	
Training & Employment Dev	2500	Investigator (Unemp Comp Clms)	00025054	12	1810	6	\$ 81,260.00	\$ 18,608.54	Reg	Career	F	N	Year Round	7/20/2017	7/22/1987	A	UI21PY							1			1	
Unemp Insur Tax Collections	2100	CLERICAL ASSISTANT(OA)	00046448	6	0303	8	\$ 47,431.00	\$ 10,861.70	Term	Career	F	N	Year Round	2/24/2017	10/18/2015	A	UI21PY							1			1	
Hearings and Adjudication	3500	Program Support Assistant	00022302	8	0303	6	\$ 53,789.00	\$ 12,317.68	Reg	Career	F	N	Year Round	10/1/2016	2/5/2007	A			1								1	
Youth Programs	4830	MANPOWER DEVELOPMENT SPECIALIS	00017742	11	0142	5	\$ 69,395.00	\$ 15,891.46	Reg	Career	F	N	Year Round	10/1/2016	4/30/1990	A		1									1	
Information Technology	1040	Supervisory IT Specialist	00016371	14	2210	0	\$ 117,438.00	\$ 26,893.30	Reg	MSS	F	N	Year Round	10/30/2017	6/13/2016	A		0.74	0.26								1	
Compensation Rev Board (CRB)	3500	Administrative Law Judge	00044893	13	0935	8	\$ 99,229.00	\$ 22,723.44	Reg	Career	F	N	Year Round	10/1/2016	10/19/2013	A			1								1	
Govt Direction & Ops DOES	110F	FINANCIAL MGR	00013829	14		9	\$ 130,160.00	\$ 29,806.64	Reg		F	N	Year Round	10/1/2016	6/22/2009	A		0.74	0.26								1	
Information Technology	1040	INFORMATION TECHNOLOGY SPEC.	00043614	12	2210	1	\$ 70,345.00	\$ 16,109.01	Term	Career	F	N	Year Round	10/1/2017	2/21/2017	A		0.74	0.26								1	
Unemp Insurance Benefits	2200	Clerical Assistant (OA)	00018516	5	0303	1	\$ 31,823.00	\$ 7,287.47	Temp	Career	P	Y	Year Round	10/24/2017	12/11/2017	A	UI21PY							1			1	
OSCC Franklin Street NE	4600	Workforce Development Spec.	00014612	11	0142	5	\$ 69,395.00	\$ 15,891.46	Reg	Career	F	N	Year Round	7/9/2017	11/1/1993	A	ESWPPY							1			1	
Information Technology	1040	Staff Assistant	00044876	9	0301	3	\$ 50,201.00	\$ 11,496.03	Reg	Career	F	N	Year Round	10/30/2017	11/15/2015	A		0.74	0.26								1	
TANF/WTW	5100	Workforce Development Spec.	00046626	11	0142	3	\$ 65,443.00	\$ 14,986.45	Term	Career	F	N	Year Round	12/15/2017	10/5/2015	A		1									1	
Unemp Insur Tax Collections	2100	UNEMPLOYMENT TAX EXAMINER	00063269	9	0501	6	\$ 59,189.00	\$ 13,554.28	Reg	Career	F	N	Year Round	10/1/2016	6/22/2009	A	UI21PY							1			1	
Benefits	2200	Program Support Assistant (OA)	00077787	7	0303	1	\$ 39,063.00	\$ 8,945.43	Temp	Career	P	Y	Year Round	10/24/2017	5/30/2017	A	UI21PY							1			1	
Workers' Compensation 305	3400	Workers' Compensation Claims E	00002990	9	0991	7	\$ 60,819.00	\$ 13,927.55	Reg	Career	F	N	Year Round	10/1/2016	4/19/1993	A			1								1	
TANF/WTW	5200	Workforce Development Spec.	00090651	9	0142	2	\$ 52,669.00	\$ 12,061.20	Term	Career	F	N	Year Round	8/29/2017	7/25/2016	A							1				1	
Training & Employment Dev	4200	Program Analyst	00077359	12	0343	5	\$ 79,077.00	\$ 18,108.63	Term	Career	F	N	Year Round	2/7/2017	3/24/2014	A		0.25									0.25	
Training & Employment Dev	4200						\$ -		Career		N				3/24/2014		WADLFY								0.25			0.25
Training & Employment Dev	4200						\$ -		Career		N				3/24/2014		WYTLPY								0.5			0.5
Unempl Insur Benefits	2200	Unemployment Compensation Busi	00022217	12	0991	2	\$ 72,528.00	\$ 16,608.91	Reg	Career	F	N	Year Round	6/26/2017	3/10/2014	A	UI21PY							1			1	

Unempl Insur Benefits	2400	Unemploy. Comp. Claims Exam.	00005911	5	0991	5	\$ 39,205.00	\$ 8,977.95	Term	Career	F	N	Year Round	10/19/2017	2/22/2016	A	UI21PY					1				1
Property Management	1030	Program Support Assistant (OA)	00018985	8	0303	10	\$ 59,701.00	\$ 13,671.53	Reg	Career	F	N	Year Round	10/1/2016	12/16/1991	A		0.74	0.26							1
OSCC Naylor Road	4600	UNEMPLOYMENT COMPENSATION CLAI	00004635	9	0991	7	\$ 60,819.00	\$ 13,927.55	Reg	Career	F	N	Year Round	7/2/2017	11/9/2009	A	RESREA					1				1
Benefits	2200	Supv Unemp Comp Claims Exam	00010411	13	0994	0	\$ 99,101.45	\$ 22,694.23	Reg	MSS	F	N	Year Round	2/1/2018	8/24/1973	A	UI21PY					1				1
TANF/WTW	5200	Supervisory Manpower Developme	00092119	14	0142	0	\$ 114,865.00	\$ 26,304.09	Reg	MSS	F	N	Year Round	2/9/2017	5/28/2017	A		1								1
OSCC South Capitol Street	4600	Workforce Development Spec.	00000174	11	0142	7	\$ 73,347.00	\$ 16,796.46	Reg	Career	F	N	Year Round	10/1/2016	6/7/2010	A	WADLFY					0.25				0.25
OSCC South Capitol Street	4600						\$ -		Career		N				6/7/2010		WDSLIFY					0.75				0.75
Govt Direction & Ops DOES	120F	FINANCIAL MGR	00025989	14		10	\$ 133,480.00	\$ 30,566.92	Reg		F	N	Year Round	4/3/2017	4/3/2017	A		0.74	0.26							1
Benefits	2200	Unemployment Compensation Busi	00051468	12	0991	3	\$ 74,711.00	\$ 17,108.82	Term	Career	F	N	Year Round	2/1/2018	8/25/2014	A	UI21PY					1				1
TANF/WTW	5100	MANPOWER DEVELOPMENT SPECIALIS	00038414	12	0142	8	\$ 92,616.00	\$ 21,209.06	Reg	Career	F	N	Year Round	3/22/2017	10/16/2005	A		1								1
Workers' Compensation 304	3400	Clerical Assistant (Office Aut	00028408	7	0303	10	\$ 55,462.00	\$ 12,700.80	Reg	Career	F	N	Year Round	10/1/2016	6/21/1984	A			1							1
Unemp Insurance Benefits	2200	UNEMPLOYMENT COMPENSATION CLAI	00043116	9	0991	2	\$ 52,669.00	\$ 12,061.20	Term	Career	F	N	Year Round	10/1/2016	2/22/2016	A	UI21PY					1				1
Youth Programs	4810	Workforce Development Speciali	00087371	11	0142	3	\$ 65,443.00	\$ 14,986.45	Term	Career	F	N	Year Round	7/11/2017	10/19/2015	A	WYTLPY					1				1
Unemp Insurance Benefits	2100	Unemployment Tax Officer	00001206	14	0501	0	\$ 102,150.14	\$ 23,392.38	Reg	MSS	F	N	Year Round	10/1/2016	12/17/2012	A	UI21PY					1				1
Office of the Director	4810	DEPUTY DIRECTOR	00008035	16	0301	0	\$ 152,981.78	\$ 35,032.83	Reg	MSS	F	N	Year Round	5/5/2017	1/24/2016	A		0.32		0.022						0.35
Office of the Director	4810			16	0301	0	\$ 152,981.78	\$ 35,032.83	Reg	MSS	F	N	Year Round	5/5/2017	1/24/2016		WYTLPY					0.243				0.24
Office of the Director	4820	DEPUTY DIRECTOR	00008035	16	0301	0	\$ 152,981.78	\$ 35,032.83	Reg	MSS	F	N	Year Round	5/5/2017	1/24/2016	A		0.29								0.29
Office of the Director	4830	DEPUTY DIRECTOR	00008035				\$ -		MSS		N				1/24/2016	A		0.12								0.12
Workforce Development	4600	Program Analyst (Accnt. Exec.)	00017343	13	0343	8	\$ 107,334.00	\$ 24,579.49	Reg	Career	F	N	Year Round	10/20/2017	11/19/1983	A	WADLFY					0.25				0.25
Workforce Development	4600						\$ -		Career		N				11/19/1983		WDSLIFY					0.75				0.75
Workforce Development	4600	Workforce Development Spec.	00026989	11	0142	5	\$ 69,395.00	\$ 15,891.46	Term	Career	F	N	Year Round	12/21/2017	7/25/2016	A	ESWPPY					1				1
Unemp Insurance Benefits	2400	Unemploy Comp Claims Exam	00047373	7	0991	5	\$ 48,122.00	\$ 11,019.94	Reg	Career	F	N	Year Round	3/6/2017	3/30/2009	A	UI21PY					1				1
OSCC Naylor Road	2200	UNEMPLOYMENT COMPENSATION CLAI	00019254	11	0991	4	\$ 67,419.00	\$ 15,438.95	Reg	Career	F	N	Year Round	10/1/2016	12/29/2011	A	UI21PY					1				1
TANF/WTW	5100	Staff Assistant	00046392	11	0301	1	\$ 61,491.00	\$ 14,081.44	Term	Career	F	N	Year Round	1/23/2017	2/11/2013	A		1								1
Workforce Development	2500	Program Analyst	00021311	14	0343	6	\$ 111,131.00	\$ 25,449.00	Reg	Career	F	N	Year Round	10/1/2016	6/8/2009	A	UI21PY					1				1
Govt Direction & Ops DOES	110F	FINANCIAL MGR	00021613	14		5	\$ 116,881.00	\$ 26,765.75	Reg		F	N	Year Round	10/1/2016	11/26/2007	A		0.74	0.26							1
Govt Direction & Ops DOES	4600			9		6	\$ 59,190.00	\$ 13,554.51	Reg		F	N	Year Round	8/6/2017	7/25/2016		WDSLIFY					0.001				0
Govt Direction & Ops DOES	110F	Grants Specialist	00085116				\$ -				N				7/25/2016	A	121CES					0.003				0
Govt Direction & Ops DOES	110F						\$ -				N				7/25/2016		122LES					0.004				0
Govt Direction & Ops DOES	110F						\$ -				N				7/25/2016		123OES					0.008				0.01
Govt Direction & Ops DOES	110F						\$ -				N				7/25/2016		124ES2					0.009				0.01
Govt Direction & Ops DOES	110F						\$ -				N				7/25/2016		1STOPY					0.01				0.01
Govt Direction & Ops DOES	110F						\$ -				N				7/25/2016		202LVR					0.008				0.01
Govt Direction & Ops DOES	110F						\$ -				N				7/25/2016		203DVP					0.017				0.02
Govt Direction & Ops DOES	110F						\$ -				N				7/25/2016		645OSH					0.018				0.02
Govt Direction & Ops DOES	110F						\$ -				N				7/25/2016		ESWPPY					0.101				0.1
Govt Direction & Ops DOES	110F						\$ -				N				7/25/2016		FLCWFY					0				0
Govt Direction & Ops DOES	110F						\$ -				N				7/25/2016		SCSEPY					0.002				0
Govt Direction & Ops DOES	110F						\$ -				N				7/25/2016		UI21PY					0.617				0.62
Govt Direction & Ops DOES	110F						\$ -				N				7/25/2016		WADLFY					0.07				0.07
Govt Direction & Ops DOES	110F						\$ -				N				7/25/2016		WDSLIFY					0.071				0.07
Govt Direction & Ops DOES	110F						\$ -				N				7/25/2016		WYTLPY					0.039				0.04
Perform Mgmt Directors Ofc	1090	Program Analyst	00006381	12	0343	10	\$ 97,340.00	\$ 22,290.86	Reg	MSS	F	N	Year Round	11/8/2017	4/19/2015	A		0.74	0.26							1
Youth Programs	4810	Workforce Development Spec.	00090661	12	0142	4	\$ 83,168.00	\$ 19,045.47	Reg	Career	F	N	Year Round	2/1/2018	12/9/1986	A		1								1
Unemp Insur Tax Collections	2100	Unemployment Tax Auditor	00020463	12	0501	8	\$ 85,626.00	\$ 19,608.35	Reg	Career	F	N	Year Round	2/24/2017	8/24/2015	A	UI21PY					1				1
Workers' Compensation 305	3400	CLERICAL ASSISTANT(OA)	00018921	6	0303	9	\$ 48,760.00	\$ 11,166.04	Reg	Career	F	N	Year Round	10/1/2016	10/9/1990	A			1							1
OSCC Naylor Road	4600	Workforce Dev. Spec. (Bil.)	00044897	11	0142	6	\$ 71,371.00	\$ 16,343.96	Reg	Career	F	N	Year Round	4/24/2017	6/22/2009	A	WADLFY					0.7				0.7
OSCC Naylor Road	4600						\$ -		Career		N				6/22/2009		WDSLIFY					0.3				0.3

Unemp Insur Tax Collections	2100	UNEMPLOYMENT TAX EXAMINER	00047366	9	0501	5	\$ 57,559.00	\$ 13,181.01	Reg	Career	F	N	Year Round	10/1/2016	7/6/1998	A	UI21PY					1				1		
Perform Mgmt Compliance	2100	Investigator (Unemp Comp Clms)	00021484	12	1810	4	\$ 76,894.00	\$ 17,608.73	Reg	Career	F	N	Year Round	5/12/2017	9/23/2013	A	UI21PY					1				1		
Youth Programs	4810	Program Analyst	00087373	13	0343	4	\$ 88,841.00	\$ 20,344.59	Term	Career	F	N	Year Round	9/12/2017	12/11/2017	A		1								1		
Benefits	2200	Supvy Unemp Comp Claims Exam.	00011172	12	0901	0	\$ 105,498.42	\$ 24,159.14	Reg	MSS	F	N	Year Round	2/1/2018	6/2/2014	A	UI21PY							0.999			1	
Workers' Compensation 305	3400	CLAIMS CLERK	00018989	6	0998	10	\$ 50,089.00	\$ 11,470.38	Reg	Career	F	N	Year Round	10/1/2016	11/13/1984	A					1						1	
Customer Service/Public Affai	1085	Staff Assistant	00075068	9	0301	4	\$ 51,709.00	\$ 11,841.36	Reg	Career	F	N	Year Round	10/1/2016	1/13/2003	A		0.74	0.26								1	
Workers' Compensation 303	3400	Workers' Compensation Claims E	00018808	12	0991	10	\$ 97,340.00	\$ 22,290.86	Reg	Career	F	N	Year Round	10/1/2016	7/12/1982	A					1						1	
Workers' Compensation 305	3400	CLAIMS CLERK	00025440	6	0998	10	\$ 50,089.00	\$ 11,470.38	Reg	Career	F	N	Year Round	10/1/2016	2/5/1990	A					1						1	
OSCC Franklin Street NE	4600	MANPOWER DEVELOPMENT SPECIALIS	00026096	11	0142	8	\$ 75,323.00	\$ 17,248.97	Reg	Career	F	N	Year Round	1/19/2018	12/29/1991	A	ESWPPY							0.05			0.05	
OSCC Franklin Street NE	4600						\$ -		Career			N			12/29/1991		WADLFY							0.9			0.9	
OSCC Franklin Street NE	4600						\$ -		Career			N			12/29/1991		WDSLIFY							0.05			0.05	
Prog Performance Monitor	1015	Program Analyst	00034041	13	0343	10	\$ 104,423.00	\$ 23,912.87	Reg	Career	F	N	Year Round	10/30/2017	12/30/2013	A		0.74	0.26								1	
Unemp Insur Tax Collections	2100	UNEMPLOYMENT TAX EXAMINER	00005369	11	0501	10	\$ 79,275.00	\$ 18,153.98	Reg	Career	F	N	Year Round	10/1/2016	10/7/1991	A	UI21PY							1			1	
Unemp Insur Tax Collections	2100	UNEMPLOYMENT TAX EXAMINER	00046524	11	0501	3	\$ 65,443.00	\$ 14,986.45	Reg	Career	F	N	Year Round	10/1/2016	5/26/2009	A	UI21PY							1			1	
Office of the Director	1090	Chief Operating Officer	00012609	16	0301	0	\$ 150,950.16	\$ 34,567.59	Reg	MSS	F	N	Year Round	5/5/2017	6/28/2015	A		0.74	0.26								1	
Operations	5100	SUPV MANPOWER DEV SPEC	00017345	15	0142	0	\$ 118,000.00	\$ 27,022.00	Reg	MSS	F	N	Year Round	10/17/2017	11/27/2017	A		0.6									0.6	
Operations	5200	SUPV MANPOWER DEV SPEC	00017345	15	0142	0	\$ 118,000.00	\$ 27,022.00	Reg	MSS	F	N	Year Round	10/17/2017	11/27/2017	A		0.2									0.2	
Operations	5300	SUPV MANPOWER DEV SPEC	00017345	15	0142	0	\$ 118,000.00	\$ 27,022.00	Reg	MSS	F	N	Year Round	10/17/2017	11/27/2017	A		0.2									0.2	
Unemp Insur Tax Collections	2100	UNEMPLOYMENT TAX EXAMINER	00086173	11	0501	3	\$ 65,443.00	\$ 14,986.45	Term	Career	F	N	Year Round	10/1/2016	9/21/2015	A							1				1	
Unemp Insur Tax Collections	2100	UNEMPLOYMENT TAX EXAMINER	00063289	9	0501	10	\$ 65,709.00	\$ 15,047.36	Reg	Career	F	N	Year Round	10/1/2016	8/10/2015	A	UI21PY							1			1	
TANF/WTW	5100	Program Support Assistant (OA)	00046391	7	0303	10	\$ 55,462.00	\$ 12,700.80	Term	Career	F	N	Year Round	12/20/2017	11/28/2016	A		1									1	
Unemp Insur Tax Collections	2100	UNEMPLOYMENT TAX EXAMINER	00000468	11	0501	7	\$ 73,347.00	\$ 16,796.46	Reg	Career	F	N	Year Round	10/1/2016	1/22/2018	A	UI21PY							1			1	
Office of the Director	1010	Management Liaison Specialist	00017634	11	0301	1	\$ 56,852.00	\$ 13,019.11	Reg	Career	F	N	Year Round	12/24/2017	5/31/2016	A		0.74	0.26								1	
Training & Employment Dev	4200	Program Analyst	00075195	12	0343	1	\$ 70,345.00	\$ 16,109.01	Term	Career	F	N	Year Round	10/1/2016	8/7/2017	A		1									1	
Training & Employment Dev	4200	Program Analyst	00046186	12	0343	10	\$ 89,992.00	\$ 20,608.17	Term	Career	F	N	Year Round	2/7/2017	1/14/2013	A		0.25									0.25	
Training & Employment Dev	4200						\$ -		Career			N			1/14/2013		WADLFY							0.25			0.25	
Training & Employment Dev	4200						\$ -		Career			N			1/14/2013		WYTLPY							0.5			0.5	
Perform Mgmt Compliance	2500	Program Support Assistant	00014610	8	0303	9	\$ 58,223.00	\$ 13,333.07	Reg	Career	F	N	Year Round	7/20/2017	10/1/1997	A	UI21PY							1			1	
Hearings and Adjudication	3500	PARALEGAL SPECIALIST	00012943	11	0950	8	\$ 69,641.00	\$ 15,947.79	Reg	Career	F	N	Year Round	10/1/2016	1/22/2008	A					1						1	
Benefits	4600	Workforce Development Speciali	00077779	5	0142	2	\$ 35,611.00	\$ 8,154.92	Term	Career	F	N	Year Round	7/9/2017	11/13/2016	A	ESWPPY							1			1	
Prog Performance Monitor	3200	Program Analyst	00034053	12	0343	4	\$ 76,894.00	\$ 17,608.73	Term	Career	F	N	Year Round	10/1/2016	9/22/2014	A		1									1	
Perform Mgmt Compliance	2500	Investigator (Unemp Comp Clms)	00025116	12	1810	4	\$ 83,168.00	\$ 19,045.47	Reg	Career	F	N	Year Round	7/20/2017	10/22/2012	A	UI21PY							1			1	
Wage	3200	Wage & Hour Compliance Spec	00082549	9	0249	1	\$ 51,039.00	\$ 11,687.93	Term	Career	F	N	Year Round	1/18/2017	11/27/2017	A		1									1	
Compensation Rev Board (CRB)	3600	ADMIN LAW JUDGE	00044896	14	0935	10	\$ 123,403.00	\$ 28,259.29	Reg	Legal	F	N	Year Round	10/1/2016	4/20/2015	A					1						1	
Unemp Insur Tax Collections	2100	UNEMPLOYMENT TAX EXAMINER	00086172	11	0501	3	\$ 65,443.00	\$ 14,986.45	Term	Career	F	N	Year Round	10/1/2016	8/10/2015	A							1				1	
Office of the Director	1010	Management Liaison Specialist	00008195	(blan	0301	0	\$ 83,647.00	\$ 19,155.16	Reg	Career	F	N	Year Round	1/21/2018	11/14/2013	A		0.74	0.26								1	
Wage	3200	Wage & Hour Comp Spec	00094160	11	0249	1	\$ 61,491.00	\$ 14,081.44	Term	Career	F	N	Year Round	1/11/2018	12/11/2017	A		1									1	
Youth Programs	4820	Program Analyst	00037246	12	0343	2	\$ 72,528.00	\$ 16,608.91	Temp	Career	F	N	Year Round	10/3/2016	4/18/2016	A		1									1	
Risk Management	3300	Supvy Safety & Occup Hlth Spec	00000053	14	0018	0	\$ 110,000.00	\$ 25,190.00	Reg	MSS	F	N	Year Round	10/1/2017	10/2/2017	A		0.1									0.1	
Risk Management	3300						\$ -		MSS			N			10/2/2017		645OSH								0.9			0.9
Perform Mgmt Compliance	2500	Investigator (Unemp Comp Clms)	00024894	12	1810	4	\$ 76,894.00	\$ 17,608.73	Reg	Career	F	N	Year Round	7/20/2017	4/13/2009	A	UI21PY							1			1	
Benefits	2200	Unemploy Comp Claims Exam	00051462	7	0991	1	\$ 42,250.00	\$ 9,675.25	Term	Career	F	N	Year Round	5/1/2017	10/2/2016	A	UI21PY							1			1	
Workforce Development	4600	Program Support Assistant (OA)	00023585	7	0303	2	\$ 43,718.00	\$ 10,011.42	Term	Career	F	N	Year Round	10/2/2017	8/21/2016	A	ESWPPY							1			1	
Admin Hearings Division (AHD)	3500	ADMIN LAW JUDGE	00028374	14	0935	10	\$ 123,403.00	\$ 28,259.29	Reg	Career	F	N	Year Round	10/1/2016	4/30/2007	A					1						1	
Youth Programs	4820	Program Analyst	00087369	12	0343	5	\$ 85,530.00	\$ 19,586.37	Reg	Career	F	N	Year Round	2/1/2018	2/25/2013	A		1									1	
Information Technology	1040	INFORMATION TECHNOLOGY SPEC.	00016575	12	2210	5	\$ 79,077.00	\$ 18,108.63	Term	Career	F	N	Year Round	10/1/2016	11/18/2013	A		0.74	0.26								1	
Unempl Insur Benefits	2200	Unemploy Comp Claims Exam	00013535	7	0991	4	\$ 46,654.00	\$ 10,683.77	Term	Career	F	N	Year Round	10/1/2016	7/1/2013	A	UI21PY							1			1	
TANF/WTW	4600	Supvy. Workforce Dev. Special.	00021056	12	0142	0	\$ 86,659.81	\$ 19,845.10	Reg	MSS	F	N	Year Round	10/2/2017	2/25/2013	A	ESWPPY							0.054			0.05	

TANF/WTW	4600						\$ -		MSS		N			2/25/2013		WADLFY					0.454			0.45					
TANF/WTW	4600						\$ -		MSS		N			2/25/2013		WDSLIFY						0.492			0.49				
OSCC Franklin Street NE	4600	Workforce Development Spec.	00011358	12	0142	6	\$ 87,892.00	\$ 20,127.27	Reg	Career	F	N	Year Round	4/24/2017	8/17/2009	A	WADLFY					0.7			0.7				
OSCC Franklin Street NE	4600						\$ -		Career		N				8/17/2009		WDSLIFY						0.3			0.3			
Legal - General Counsel	1060	SUPERVISORY ATTORNEY ADVISOR	00041741	2	0905	0	\$ 181,992.28	\$ 41,676.23	Reg	Legal	F	N	Year Round	5/5/2017	10/5/2014	A		0.74	0.26						1				
Unempl Insur Benefits	2200	UNEMPLOYMENT COMPENSATION CLA	00010727	12	0991	8	\$ 92,616.00	\$ 21,209.06	Reg	Career	F	N	Year Round	10/1/2016	11/26/1976	A	UI21PY						1			1			
Govt Direction & Ops DOES	110F	FINANCIAL MGR	00013518	15		7	\$ 145,007.00	\$ 33,206.60	Reg		F	N	Year Round	10/1/2016	1/25/2002	A		0.74	0.26						1				
Youth Programs	4810	Program Manager	00044882	13	0301	0	\$ 86,660.00	\$ 19,845.14	Reg	MSS	F	N	Year Round	10/15/2017	5/14/2017	A						1			1				
Employer Services	4530	Workforce Development Program	00012517	13	0142	5	\$ 91,438.00	\$ 20,939.30	Reg	Career	F	N	Year Round	6/12/2017	3/3/2008	A	202LVR						1			1			
Information Technology	1040	Executive Assistant	00010604	13	0301	6	\$ 94,035.00	\$ 21,534.02	Reg	Career	F	N	Year Round	10/30/2017	4/19/1993	A		0.74	0.26							1			
Employer Services	4500	Workforce Development Spec.	00014437	11	0142	4	\$ 67,419.00	\$ 15,438.95	Reg	Career	F	N	Year Round	10/2/2017	2/26/1990	A		1								1			
Unemp Insur Tax Collections	2100	UNEMPLOYMENT TAX ACCT SPEC	00017620	13	0501	10	\$ 104,423.00	\$ 23,912.87	Reg	Career	F	N	Year Round	2/24/2017	1/28/1985	A	UI21PY						1			1			
Benefits	2400	Unemploy Comp Claims Exam	00051464	7	0991	10	\$ 55,462.00	\$ 12,700.80	Term	Career	F	N	Year Round	3/6/2017	1/8/2018	A	UI21PY						1			1			
Employer Services	4250	Program Analyst	00086093	11	0343	9	\$ 77,299.00	\$ 17,701.47	Term	Career	F	N	Year Round	10/1/2016	5/1/2017	A		1								1			
Hearings and Adjudication	3500	Program Support Assistant	00018831	8	0303	9	\$ 58,223.00	\$ 13,333.07	Reg	Career	F	N	Year Round	10/1/2016	1/15/2002	A						1				1			
Compensation Rev Board (CRB)	3600	Admin. Law/Appeals Judge	00044898	14	0935	10	\$ 123,403.00	\$ 28,259.29	Reg	Career	F	N	Year Round	10/1/2016	11/9/1998	A						1				1			
Youth Programs	4810	Workforce Development Spec.	00026707	9	0142	5	\$ 57,559.00	\$ 13,181.01	Term	Career	F	N	Year Round	10/1/2016	1/9/2017	A						0.5				0.5			
Youth Programs	4810						\$ -		Career		N				1/9/2017		WYTLPY							0.5			0.5		
OSCC Naylor Road	4600	CLERICAL ASSISTANT(OA)	00022270	6	0303	10	\$ 50,089.00	\$ 11,470.38	Reg	Career	F	N	Year Round	10/2/2017	2/19/1985	A	ESWPPY							0.62			0.62		
OSCC Naylor Road	4600						\$ -		Career		N				2/19/1985		WADLFY								0.19			0.19	
OSCC Naylor Road	4600						\$ -		Career		N				2/19/1985		WDSLIFY								0.19			0.19	
Unempl Insur Benefits	2200	CLERICAL ASSISTANT(OA)	00027229	6	0303	9	\$ 48,760.00	\$ 11,166.04	Reg	Career	F	N	Year Round	10/1/2016	12/28/1994	A	UI21PY							1			1		
Wage	3200	Wage & Hour Comp Spec	00008940	11	0249	1	\$ 61,491.00	\$ 14,081.44	Reg	Career	F	N	Year Round	10/1/2016	2/19/2017	A		1									1		
Workforce Development	5100	Workforce Development Spec.	00090657	11	0142	4	\$ 67,419.00	\$ 15,438.95	Term	Career	F	N	Year Round	12/15/2017	10/16/2017	A						1					1		
Apprenticeship Info & Trng	4300	Apprenticeship & Training Rep	00007145	12	0243	4	\$ 83,168.00	\$ 19,045.47	Reg	Career	F	N	Year Round	2/8/2017	5/12/1997	A		1									1		
Workforce Development	1090	Program Analyst	00009518	13	0343	10	\$ 104,423.00	\$ 23,912.87	Reg	Career	F	N	Year Round	6/26/2017	2/25/2002	A			0.74	0.26							1		
Customer Service/Public Affai	1080	Visual Information Spec (Print	00004490	12	1084	9	\$ 94,978.00	\$ 21,749.96	Reg	Career	F	N	Year Round	10/1/2016	9/29/1996	A			0.74	0.26							1		
Unemp Insur Tax Collections	1090	Program Analyst	00042728	12	0343	7	\$ 83,443.00	\$ 19,108.45	Reg	Career	F	N	Year Round	5/25/2017	12/17/2012	A			0.74	0.26							1		
Wage	3200	Wage & Hour Compliance Spec	00092171	9	0249	2	\$ 52,669.00	\$ 12,061.20	Term	Career	F	N	Year Round	2/24/2017	4/2/2017	A			1								1		
Workers' Compensation 305	3400	Workers' Compensation Claims E	00025417	12	0991	8	\$ 92,616.00	\$ 21,209.06	Reg	Career	F	N	Year Round	10/1/2016	10/25/1982	A						1					1		
Youth Programs	4820	Workforce Development Spec.	00036287	11	0142	1	\$ 61,491.00	\$ 14,081.44	Term	Career	F	N	Year Round	10/1/2016	6/1/2015	A			1								1		
Information Technology	1030	Clerical Assistant (OA)	00020251	5	0303	1	\$ 34,413.00	\$ 7,880.58	Term	Career	F	N	Year Round	2/6/2017	7/24/2017	A			0.74	0.26							1		
OSCC Franklin Street NE	4600	PROGRAM ANALYST BILINGUAL	00013138	13	0343	9	\$ 101,826.00	\$ 23,318.15	Reg	Career	F	N	Year Round	10/2/2017	9/15/1986	A	ESWPPY							0.6			0.6		
OSCC Franklin Street NE	4600						\$ -		Career		N				9/15/1986		WADLFY								0.2			0.2	
OSCC Franklin Street NE	4600						\$ -		Career		N				9/15/1986		WDSLIFY									0.2			0.2
Benefits	2400	UNEMPLOYMENT COMPENSATION CLAI	00051476	11	0991	6	\$ 71,371.00	\$ 16,343.96	Reg	Career	F	N	Year Round	10/19/2017	4/30/1984	A	UI21PY							1			1		
Hearings and Adjudication	3500	Administrative Law Judge	00082555	14	0935	10	\$ 123,403.00	\$ 28,259.29	Reg	Career	F	N	Year Round	10/1/2016	12/15/2014	A						1					1		
Information Technology	1040	INFORMATION TECHNOLOGY SPECIAL	00086247	13	2210	10	\$ 104,423.00	\$ 23,912.87	Reg	Career	F	N	Year Round	6/2/2017	3/10/2014	A	STIMOD						1				1		
Information Technology	1040	Supervisory Information Techno	00020095	14	2210	0	\$ 123,204.96	\$ 28,213.94	Reg	MSS	F	N	Year Round	10/30/2017	4/7/2014	A			0.74	0.26							1		
Unemp Insurance Benefits	2400	UNEMPLOYMENT COMPENSATION CLAI	00083543	11	0991	10	\$ 79,275.00	\$ 18,153.98	Term	Career	F	N	Year Round	10/19/2017	11/3/2014	A	UI21PY							1			1		
Employer Services	4500	Workforce Development Spec.	00084816	12	0142	3	\$ 80,806.00	\$ 18,504.57	Term	Career	F	N	Year Round	2/8/2017	3/23/2015	A	WDSLIFY							1			1		
Appeals Unit	2100	Supv Unemp Comp Claims Exam	00010598	13	0994	0	\$ 86,660.00	\$ 19,845.14	Reg	MSS	F	N	Year Round	4/30/2017	9/8/2014	A	UI21PY							1			1		
Workers Compensation	3400	DEPUTY DIRECTOR	00002915	16	0301	0	\$ 142,415.45	\$ 32,613.14	Reg	MSS	F	N	Year Round	5/5/2017	9/5/1978	A						1					1		
Employer Services	4510	Program Support Assistant (OA)	00047915	7	0303	2	\$ 43,718.00	\$ 10,011.42	Term	Career	F	N	Year Round	7/20/2017	3/7/2016	A			1								1		
Workers' Compensation 305	3400	Staff Assistant	00020432	9	0301	5	\$ 57,559.00	\$ 13,181.01	Reg	Career	F	N	Year Round	10/1/2016	6/9/1997	A						1					1		
Wage	3500	Administrative Law Judge	00082553	14	0935	6	\$ 111,131.00	\$ 25,449.00	Reg	Career	F	N	Year Round	10/1/2016	10/5/2014	A						1					1		
Youth Programs	4820	Workforce Development Spec.	00036278	7	0142	0	\$ 41,600.00	\$ 9,526.40	Temp	Career	F	N	Year Round	2/1/2018	6/26/2017	A			1								1		
Operations	4600	Staff Assistant	00027142	11	0301	6	\$ 71,371.00	\$ 16,343.96	Reg	Career	F	N	Year Round	12/11/2017	8/3/2009	A	ESWPPY							1			1		

Unemp Insur Tax Collections	2100	Unemployment Compensation Busi	00024604	12	0991	7	\$ 83,443.00	\$ 19,108.45	Reg	Career	F	N	Year Round	10/1/2016	7/11/2016	A	UI21PY					1				1
Unemp Insur Tax Collections	2100	UNEMPLOYMENT TAX EXAMINER	00086177	11	0501	3	\$ 65,443.00	\$ 14,986.45	Reg	Career	F	N	Year Round	10/1/2016	11/24/1997	A				1						1
Govt Direction & Ops DOES	110F	BUDGET OFFICER	00014453	15		7	\$ 145,007.00	\$ 33,206.60	Reg		F	N	Year Round	10/1/2016	6/8/2009	A		0.74	0.26							1
TANF/WTW	5100	Workforce Development Spec.	00088590	9	0142	3	\$ 54,299.00	\$ 12,434.47	Term	Career	F	N	Year Round	12/15/2017	7/6/2015	A					1					1
Information Technology	1040	Supervisory IT Specialist	00028381	13	2210	0	\$ 94,214.00	\$ 21,575.01	Reg	MSS	F	N	Year Round	3/20/2017	6/26/2017	A		0.74	0.26							1
TANF/WTW	5100	Workforce Development Spec.	00033119	11	0142	4	\$ 67,419.00	\$ 15,438.95	Reg	Career	F	N	Year Round	8/29/2017	8/6/2007	A		1								1
Unemp Insurance Benefits	2100	Unemploy. Comp. Claims Officer	00012385	14	0301	0	\$ 114,736.34	\$ 26,274.62	Reg	MSS	F	N	Year Round	10/1/2016	2/24/2014	A	UI21PY							1		1
Benefits	2200	Program Support Assistant (OA)	00077787	7	0303	1	\$ 39,063.00	\$ 8,945.43	Temp	Career	P	Y	Year Round	10/24/2017	6/27/2016	A	UI21PY							1		1
Youth Programs	4810	Workforce Development Speciali	00001069	5	0142	0	\$ 32,136.00	\$ 7,359.14	Temp	Career	F	N	Year Round	10/4/2016	6/27/2016	A		1								1
TANF/WTW	5100	Workforce Development Spec.	00032923	11	0142	2	\$ 63,467.00	\$ 14,533.94	Reg	Career	F	N	Year Round	12/15/2017	4/21/2014	A		1								1
TANF/WTW	5100	Workforce Development Spec.	00038418	12	0142	5	\$ 85,530.00	\$ 19,586.37	Reg	Career	F	N	Year Round	12/15/2017	1/8/2007	A		1								1
Workforce Development	4500	Program Analyst	00020937	11	0343	3	\$ 60,506.00	\$ 13,855.87	Term	Career	F	N	Year Round	10/31/2017	11/27/2017	A		1								1
Youth Programs	4810	Workforce Development Spec.	00086197	9	0142	3	\$ 54,299.00	\$ 12,434.47	Term	Career	F	N	Year Round	10/1/2016	7/6/2015	A					0.5					0.5
Youth Programs	4810						\$ -		Career		N				7/6/2015		WYTLPY							0.5		0.5
Youth Programs	4810	Workforce Development Spec.	00086196	9	0142	3	\$ 54,299.00	\$ 12,434.47	Term	Career	F	N	Year Round	10/1/2016	7/6/2015	A					0.5					0.5
Youth Programs	4810						\$ -		Career		N				7/6/2015		WYTLPY								0.5	0.5
Department of Employment Serv	3400	Workers' Comp Claims Examiner	00028399	7	0991	5	\$ 48,122.00	\$ 11,019.94	Reg	Career	F	N	Year Round	10/1/2016	1/12/2015	A				1						1
TANF/WTW	5100	Workforce Development Spec.	00090648	11	0142	4	\$ 67,419.00	\$ 15,438.95	Term	Career	F	N	Year Round	10/17/2017	10/2/2017	A							1			1
Employer Services	1090	Program Analysis Officer	00010602	14	0343	0	\$ 99,659.00	\$ 22,821.91	Reg	MSS	F	N	Year Round	12/11/2017	4/18/2017	A		0.74	0.26							1
Govt Direction & Ops DOES	120F	CONTROLLER	00010811	16		5	\$ 163,878.00	\$ 37,528.06	Reg		F	N	Year Round	10/1/2016	7/24/2006	A		0.74	0.26							1
Perform Management	4700	Labor Economist	00008817	12	0110	6	\$ 87,892.00	\$ 20,127.27	Reg	Career	F	N	Year Round	11/27/2016	8/27/2001	A	122LES							0.6		0.6
Perform Management	4700						\$ -		Career		N				8/27/2001		124ES2								0.4	0.4
Information Technology	3500	PARALEGAL SPECIALIST	00008285	12	0950	8	\$ 85,626.00	\$ 19,608.35	Reg	Career	F	N	Year Round	9/7/2017	4/8/2013	A				1						1
Benefits	2200	Unemploy Comp Claims Exam	00051461	7	0991	5	\$ 48,122.00	\$ 11,019.94	Term	Career	F	N	Year Round	3/29/2017	9/19/2016	A	UI21PY							1		1
Unempl Insur Benefits	2200	Unemploy Comp Claims Exam	00047306	7	0991	2	\$ 43,718.00	\$ 10,011.42	Term	Career	F	N	Year Round	10/3/2016	7/11/2016	A	UI21PY							1		1
Operations	4250	Supvy Manpower Dev. Specialist	00011996	12	0142	0	\$ 76,490.89	\$ 17,516.41	Reg	MSS	F	N	Year Round	7/9/2017	9/6/2005	A		0.46								0.46
Operations	4600	Supvy Manpower Dev. Specialist	00011996	12	0142	0	\$ 76,490.89	\$ 17,516.41	Reg	MSS	F	N	Year Round	7/9/2017	9/6/2005	A	ESWPPY							0.341		0.34
Operations	4600						\$ -		MSS		N				9/6/2005		WADLFY							0.135		0.14
Operations	4600						\$ -		MSS		N				9/6/2005		WDSLIFY							0.069		0.07
OSCC Naylor Road	4600	Workforce Development Spec.	00001539	11	0142	8	\$ 75,323.00	\$ 17,248.97	Reg	Career	F	N	Year Round	1/19/2018	12/24/2007	A	ESWPPY							0.5		0.5
OSCC Naylor Road	4600						\$ -		Career		N				12/24/2007		WADLFY							0.5		0.5
Workers' Compensation 305	3400	Workers' Compensation Claims E	00016765	9	0991	3	\$ 54,299.00	\$ 12,434.47	Reg	Career	F	N	Year Round	10/1/2016	9/24/2012	A				1						1
Office of the Director	1015	Chief of Staff	00000901	16	0301	0	\$ 144,757.16	\$ 33,149.39	Reg	MSS	F	N	Year Round	5/5/2017	1/5/2015	A		0.74	0.26							1
Youth Programs	4810	Workforce Development Spec.	00041009	11	0142	7	\$ 73,347.00	\$ 16,796.46	Term	Career	F	N	Year Round	2/1/2018	4/30/2017	A		1								1
Workers' Compensation 305	3400	Workers' Compensation Claims E	00015601	9	0991	9	\$ 64,079.00	\$ 14,674.09	Reg	Career	F	N	Year Round	10/1/2017	5/18/2015	A				1						1
Workers Compensation	3400	CLERICAL ASSISTANT(OA)	00015171	6	0303	5	\$ 43,444.00	\$ 9,948.68	Term	Career	F	N	Year Round	2/28/2017	9/23/2013	A				1						1
Unempl Insur Benefits	2200	Clerical Assistant	00015552	6	0303	3	\$ 40,786.00	\$ 9,339.99	Term	Career	F	N	Year Round	10/1/2016	3/9/2015	A	UI21PY							1		1
Govt Direction & Ops DOES	110F	AGENCY FISCAL OFFICER	00004221	16		8	\$ 176,296.00	\$ 40,371.78	Reg		F	N	Year Round	10/1/2016	3/31/1997	A		0.74	0.26							1
Govt Direction & Ops DOES	4600				11		\$ 77,303.00	\$ 17,702.39	Reg		F	N	Year Round	8/6/2017	4/18/2017		WDSLIFY							0.001		0
Govt Direction & Ops DOES	110F	Grants Financial Specialist	00085115				\$ -				N				4/18/2017	A	121CES							0.003		0
Govt Direction & Ops DOES	110F						\$ -				N				4/18/2017		122LES							0.004		0
Govt Direction & Ops DOES	110F						\$ -				N				4/18/2017		123OES							0.008		0.01
Govt Direction & Ops DOES	110F						\$ -				N				4/18/2017		124ES2							0.009		0.01
Govt Direction & Ops DOES	110F						\$ -				N				4/18/2017		1STOPY							0.01		0.01
Govt Direction & Ops DOES	110F						\$ -				N				4/18/2017		202LVR							0.008		0.01
Govt Direction & Ops DOES	110F						\$ -				N				4/18/2017		203DVP							0.017		0.02
Govt Direction & Ops DOES	110F						\$ -				N				4/18/2017		645OSH							0.018		0.02
Govt Direction & Ops DOES	110F						\$ -				N				4/18/2017		ESWPPY							0.101		0.1

Govt Direction & Ops DOES	110F						\$ -			N			4/18/2017	FLCWFY					0		0
Govt Direction & Ops DOES	110F						\$ -			N			4/18/2017	SCSEPY					0.002		0
Govt Direction & Ops DOES	110F						\$ -			N			4/18/2017	UI21PY					0.617		0.62
Govt Direction & Ops DOES	110F						\$ -			N			4/18/2017	WADLFY					0.07		0.07
Govt Direction & Ops DOES	110F						\$ -			N			4/18/2017	WDSLKY					0.071		0.07
Govt Direction & Ops DOES	110F						\$ -			N			4/18/2017	WYTLKY					0.039		0.04
Unemp Insur Tax Collections	2200	Unemployment Call Center Rep.	00086192	7	0301	3	\$ 45,186.00	\$ 10,347.59	Term	Career	F	N	Year Round	10/1/2016	9/20/2015	A			1		1
Information Technology	1040	INFORMATION TECHNOLOGY SPECIAL	00086249	13	2210	10	\$ 104,423.00	\$ 23,912.87	Reg	Career	F	N	Year Round	11/26/2017	1/23/2017	A		0.74	0.26		1
Compensation Rev Board (CRB)	3600	Chief Administrative Law Judge	00048758	15	0935	0	\$ 128,994.41	\$ 29,539.72	Reg	MSS	F	N	Year Round	5/5/2017	7/7/2008	A			1		1
Operations	2500	UNEMPLOYMENT COMPENSATION CLAI	00041299	11	0991	5	\$ 69,395.00	\$ 15,891.46	Reg	Career	F	N	Year Round	10/1/2017	10/1/1994	A	UI21PY			1	1
Information Technology	1040	TELECOMMUNICATIONS SPECIALIST	00019989	11	0391	8	\$ 75,323.00	\$ 17,248.97	Reg	Career	F	N	Year Round	10/1/2016	9/29/2008	A		0.74	0.26		1
Employer Services	4510	PGM ANALYST	00084813	12	0343	3	\$ 80,806.00	\$ 18,504.57	Reg	Career	F	N	Year Round	10/1/2016	4/6/2015	A		1			1
Unemp Insur Tax Collections	2100	UNEMPLOYMENT TAX EXAMINER	00086186	9	0501	3	\$ 54,299.00	\$ 12,434.47	Term	Career	F	N	Year Round	6/6/2017	6/15/2015	A			1		1
Compensation Rev Board (CRB)	3600	Staff Assistant	00021025	11	0301	6	\$ 65,987.00	\$ 15,111.02	Reg	Career	F	N	Year Round	10/1/2016	10/24/1988	A			1		1
Office of the Director	4250	SPECIAL ASSISTANT	00023063	12	0301	7	\$ 83,443.00	\$ 19,108.45	Term	Career	F	Y	Year Round	11/13/2017	4/13/2015	A		1			1
Unemp Insurance Benefits	1010	Clerical Assistant (OA)	00016004	5	0303	4	\$ 35,141.00	\$ 8,047.29	Term	Career	F	N	Year Round	11/7/2017	11/27/2017	A		0.74	0.26		1
Employer Services	4510	Clerical Assistant	00008699	6	0303	5	\$ 43,444.00	\$ 9,948.68	Term	Career	F	N	Year Round	7/20/2017	7/1/2013	A		1			1
Workforce Development	4250	Assoc Dir for Apprent & Train	00094735	15	0243	0	\$ 110,621.00	\$ 25,332.21	Reg	MSS	F	N	Year Round	1/10/2018	9/18/2017	A	EXELON				1
TANF/WTW	5100	Program Analyst	00088589	12	0343	1	\$ 70,345.00	\$ 16,109.01	Term	Career	F	N	Year Round	12/15/2017	2/24/2014	A				1	1
Department of Employment Serv	4900	PGM ANALYST	00094616	14	0343	6	\$ 111,131.00	\$ 25,449.00	Reg	Career	F	N	Year Round	11/29/2017	6/3/2016	A		1			1
Youth Programs	4820	Workforce Development Spec.	00090662	9	0142	2	\$ 52,669.00	\$ 12,061.20	Term	Career	F	N	Year Round	2/1/2018	7/5/2016	A				1	1
Workers' Compensation 304	3400	Workers' Compensation Claims E	00007483	12	0991	5	\$ 85,530.00	\$ 19,586.37	Reg	Career	F	N	Year Round	10/1/2016	10/16/2006	A			1		1
Property Management	1070	Support Services Specialist	00023523	11	0342	5	\$ 69,395.00	\$ 15,891.46	Reg	Career	F	N	Year Round	10/1/2016	5/3/1993	A		0.74	0.26		1
Benefits	2200	Assoc. Director, Unempl. Comp.	00084777	15	0301	0	\$ 143,012.36	\$ 32,749.83	Reg	MSS	F	N	Year Round	11/13/2017	9/20/2015	A	UI21PY			1	1
Workers' Compensation 303	3400	Staff Assistant	00008293	9	0301	7	\$ 60,819.00	\$ 13,927.55	Reg	Career	F	N	Year Round	10/1/2016	10/1/1984	A			1		1
Training & Employment Dev	4600	Program Analyst	00075192	11	0343	8	\$ 75,323.00	\$ 17,248.97	Term	Career	F	N	Year Round	12/11/2017	6/26/2017	A	WDSLKY			1	1
Benefits	2200	Program Support Assistant (OA)	00077787	7	0303	1	\$ 39,063.00	\$ 8,945.43	Temp	Career	P	Y	Year Round	10/24/2017	4/18/2017	A	UI21PY			1	1
Unemp Insur Tax Collections	2100	UNEMPLOYMENT TAX EXAMINER	00063262	9	0501	3	\$ 54,299.00	\$ 12,434.47	Term	Career	F	N	Year Round	10/1/2016	9/8/2015	A	UI21PY			1	1
Occupational Safety & Health	3300	Clerical Assistant	00002114	7	0303	5	\$ 48,122.00	\$ 11,019.94	Reg	Career	F	N	Year Round	11/26/2017	3/5/2007	A		0.1			0.1
Occupational Safety & Health	3300						\$ -			Career		N			3/5/2007		645OSH			0.9	0.9
OSCC Franklin Street NE	4250	Program Analysis Officer	00016188	14	0343	0	\$ 102,000.00	\$ 23,358.00	Reg	MSS	F	N	Year Round	12/10/2017	5/5/2014	A		0.15			0.15
OSCC Franklin Street NE	4600	Program Analysis Officer	00016188	14	0343	0	\$ 102,000.00	\$ 23,358.00	Reg	MSS	F	N	Year Round	12/10/2017	5/5/2014	A	WADLFY			0.3	0.3
OSCC Franklin Street NE	4600						\$ -			MSS		N			5/5/2014		WDSLKY			0.55	0.55
Perform Management	4700	Economist	00075071	9	0110	2	\$ 52,669.00	\$ 12,061.20	Term	Career	F	N	Year Round	12/11/2017	4/4/2016	A	1STOPY			1	1
Youth Programs	4810	Workforce Development Speciali	00090664	5	0142	3	\$ 36,809.00	\$ 8,429.26	Term	Career	F	N	Year Round	10/3/2016	8/8/2016	A				1	1
Workers' Compensation 303	3400	Workers' Comp Claims Examiner	00025818	11	0991	6	\$ 71,371.00	\$ 16,343.96	Reg	Career	F	N	Year Round	10/1/2016	10/25/1982	A			1		1
OSCC Naylor Road	2200	UNEMPLOYMENT COMPENSATION CLAI	00027777	11	0991	3	\$ 65,443.00	\$ 14,986.45	Reg	Career	F	N	Year Round	10/1/2016	2/20/2005	A	UI21PY			0.999	1
Training & Employment Dev	4200	Supervisory Program Manager	00075196	15	0301	0	\$ 121,683.00	\$ 27,865.41	Reg	MSS	F	N	Year Round	11/13/2017	2/10/2014	A		1			1
Operations	2500	Associate Director (Ofc. of Pr	00010314	15	0301	0	\$ 137,683.60	\$ 31,529.54	Reg	MSS	F	N	Year Round	11/13/2017	1/13/2014	A		1			1
Employer Services	4510	Manpower Development Spec	00084812	12	0142	3	\$ 80,806.00	\$ 18,504.57	Reg	Career	F	N	Year Round	7/20/2017	3/22/2015	A		1			1
Workforce Development	5300	Program Manager	00002451	13	0301	0	\$ 92,011.00	\$ 21,070.52	Reg	MSS	F	N	Year Round	10/21/2016	7/1/2013	A		1			1
Apprenticeship Info & Trng	4300	Program Analyst	00092296	11	0343	10	\$ 79,275.00	\$ 18,153.98	Term	Career	F	N	Year Round	4/28/2017	6/26/2017	A	APPREN			1	1
Customer Service/Public Affai	1080	Staff Assistant	00075065	11	0301	4	\$ 62,333.00	\$ 14,274.26	Reg	Career	F	N	Year Round	10/1/2016	2/28/2011	A		0.74	0.26		1
TANF/WTW	5100	Workforce Development Spec.	00038417	11	0142	5	\$ 69,395.00	\$ 15,891.46	Reg	Career	F	N	Year Round	12/15/2017	10/3/2005	A		1			1
Workers' Compensation	3400	Workers' Compensation Claims E	00019089	9	0991	5	\$ 57,559.00	\$ 13,181.01	Reg	Career	F	N	Year Round	10/1/2017	1/8/2007	A			1		1
TANF/WTW	5100	Workforce Development Spec.	00088594	9	0142	5	\$ 53,217.00	\$ 12,186.69	Temp	Career	F	N	Year Round	12/15/2017	5/2/2016	A				1	1
TANF/WTW	5200	Program Support Assistant (OA)	00092129	7	0303	1	\$ 42,250.00	\$ 9,675.25	Term	Career	F	N	Year Round	3/16/2017	3/6/2017	A		1			1
OSCC Franklin Street NE	4600	Workforce Development Speciali	00010843	11	0142	4	\$ 67,419.00	\$ 15,438.95	Term	Career	F	N	Year Round	10/2/2017	3/30/2009	A	ESWPPY			0.333	0.33