

***Performance Oversight Questions***  
***Department of Parks and Recreation***

**A. ORGANIZATION AND OPERATIONS**

1. **Please provide a complete, up-to-date organizational chart for the agency and each division within the agency, including the names and titles of all senior personnel. Please include an explanation of the roles and responsibilities for each division and subdivision within the agency.**

Please see Attachment "Question 1 – DPR Org Chart". The roles and responsibilities for each division and subdivision are as follows:

The Office of the Chief of Staff is responsible for: data analytics; performance management; capital planning and design; policy; and legislative affairs. The Chief of Staff is also responsible for the day-to-day operations of each Division.

The Office of the General Council is responsible for: legal review and advice; FOIA requests; partnerships and development; and supporting labor relations.

The Administrative Services Division is responsible for: human resources; contracting and procurement; information technology; nutrition services; risk management; and support services.

The Recreation Services Division is responsible for: aquatics; community recreation; parks; sports health and fitness; and community programs (including but not limited to early-middle childhood and seasonal camps; environmental programs; senior programming; teens; therapeutic recreation, and program registration).

The Community Engagement Division is responsible for: community engagement; customer service; marketing; media and digital relations; permits; and the Roving Leaders program.

- **Please include a list of the employees (name and title) for each subdivision and the number of vacant, frozen, and filled positions.**

Please see Attachment "Question 1A - DPR Employee List".

As of February 16, 2018, the agency has 560.3 filled FTEs and 184.3 vacant FTEs. Please note that the number of vacant positions includes seasonal FTEs, which are counted as 0.2 FTEs each. If the seasonal FTEs are subtracted from the total FTE count, then the agency actually has 53.7 vacant FTEs.

- **Please provide a narrative explanation of any changes to the organizational chart made during the previous year.**

In FY 2017, DPR made adjustments to the organizational chart to further streamline operations and improve operational efficiency. For example, the following adjustments were made in FY 2017 and FY 2018, to date:

- Capital Planning and Design – moved out of Administrative Services and under the Office of the Chief of Staff
- Communications – remained under the Community Engagement Division but broken out into multiple parts: community engagement; customer service; marketing; and media and digital relations
- Community Programs – a new office under the Recreation Services Division was created to consolidate the management of the agency's recreation programs (e.g. seniors, teens, therapeutic recreation, etc.)
- Human Resources – moved out of the Office of the Chief of Staff and under the Administrative Services Division
- Policy & Legislative Affairs – this function was always under the Office of the Chief of Staff, but was added to the updated organizational chart to improve accuracy and transparency
- Training – a new priority added under the Administrative Services Division
- Transportation – moved out of Support Services and directly under the Administrative Services Division

**2. Please list each new program implemented by the agency during FY 2017. For each initiative please provide:**

- A description of the initiative;
- The funding required to implement the initiative;
- Any documented results of the initiative.

Program	Description	Funding
Advanced Gardening Certification Course	Gardening course focused on advanced and innovative ways to grow in urban settings.	\$700
Urban Agribusiness and Cooperatives Certification Series	Gardening course focused on the production and organizing aspects of urban agriculture. Learn how to grow for the market, add value to what you grow and how to organize urban agriculture projects, including community gardens, in the city.	\$1,000
Naturalist Certification Course	Ten-part series designed in response to a growing interest in eco-sensitive gardening, or gardening in a manner that considers and conserves the natural landscape of a given growing space.	\$500
Cooking and Nutrition Certification Course	A 14-session class where participants will learn multiple ways to cook, bake, and prepare healthy and delicious meals.	\$1,000
Senior Civil Rights Sip and Paint	A 4-session class where participants will utilize table top canvas to create paintings that depict an	\$800

	era in history, namely the Civil Rights Era.	
Destination DPR	Provide District youth recreational opportunities outside of an urban environment. By taking youth outside of the city, DPR is providing youth exposure to new recreational and cultural experiences otherwise not experienced in DC, such as fishing, hiking, and visits to National Parks.	\$50,500
Camp Riverview	Week long residential camp program where DPR provides District youth with a residential camping experience at a discounted rate.	\$48,307
Youth Development Workshops	Partnerships with the US Attorney's Office, the DCISB, and DC Pregnancy prevention to provide workshops on a variety of essential teen based topics, such as, but not limited to, internet and computer safety, bullying, understanding legal rights, marijuana laws, teen domestic violence, and financial awareness.	\$5,000
LGBTQ Teen Nights	A partnership with the Mayor's Office of LGBTQ Affairs to offer a series of quarterly fun nights based on themes picked by the teens.	\$5,755

3. **Please provide a complete, up-to-date position listing for your agency, ordered by program and activity, and including the following information for each position:**

- **Title of position;**
- **Name of employee or statement that the position is vacant, unfunded, or proposed;**
- **Date employee began in position;**
- **Salary and fringe benefits (separately), including the specific grade, series, and step of position;**
- **Job status (continuing/term/temporary/contract);**
- **Whether the position must be filled to comply with federal or local law.**

*Please note the date that the information was collected*

Please see Attachment "Question 3 - DPR Position Listing"

4. **Please list all employees detailed to or from your agency, if any. Please provide the reason for the detail, the detailed employee's date of detail, and the detailed employee's projected date of return.**

One employee was detailed to DPR for light duty through the Workers Compensation Program, administered by ORM. The length of the detail was September 2017 to January 2018.

5. **Please provide the position name, organization unit to which it is assigned, and hourly rate of any contract workers in your agency, and the company from which they are contracted.**

Please see Attachments:

“Question 5 - FY 17 DPR Contracts”

“Question 5 - FY 18 DPR Contracts”

6. **Does the agency conduct annual performance evaluations of all of its employees, and was this done in FY 2017? Who conducts such evaluations? What steps are taken to ensure that all agency employees are meeting individual job requirements? What steps are taken when an employee does not meet individual job requirements?**

DPR conducts annual performance evaluations in compliance with Chapter 14 of the District Personnel Manual. The employee’s manager creates, completes, and discusses the evaluation tool with the employee. DPR provides training related to performance management including an employee-coaching component. Managers are responsible for monitoring and coaching employees throughout the year to meet their individual job requirements.

7. **Please provide the Committee with:**

- **A list of all employees who receive cellphones, personal digital assistants, or similar communications devices at agency expense.**

Please see attachment: “Question 7A - DPR Mobile Inventory”

- **Please provide the total cost for mobile communications and devices at the agency for FY 2017 and FY 2018 to date, including equipment and service plans.**

Service plans for a majority of DPR's mobile communication is built into OCTO's fixed cost budget. Below is cost of additional service plans and mobile equipment purchases.

FY2017: There are no additional mobile communication costs.

FY2018 to date: an MOU was established with OUC for \$12,496.68 for communications and radio rentals.

- **A list of all vehicles owned, leased, or otherwise used by the agency and to whom the vehicle is assigned.**

Please see attachment: "Question 7B – DPR Fleet Inventory"

- **A list of employee bonuses or special award pay granted in FY 2017 and FY 2018, to date.**

DPR did not grant any bonuses or special awards pay to staff in FY 2017 or FY 2018.

- **A list of travel expenses, arranged by employee.**

Please see Attachment "Question 7D - HA0 FY2017 FY2018 Travel Expenses."

- **A list of the total overtime and worker's compensation payments paid in FY 2017 and FY 2018, to date.**

See attachments for overtime listing:

"Question 7F - Overtime by Employee FY2017"

"Question 7F - Overtime by Employee FY2018"

"Question 7F - DPR Workers Comp Payments in FY17 and FY18"

8. **Please provide a list of each collective bargaining agreement that is currently in effect for agency employees.**

Please see Attachments:

"Question 8 - AFGE Master Agreement"

"Question 8 - Final Comp CBA with Mayor's Signature"

"Question 8 - Working Conditions with Mayor's signature"

- **Please include the bargaining unit (name and local number), the duration of each agreement, and the number of employees covered.**

Union: AFGE, Local 2741. Please see the attachments listed above for the duration of each agreement. Currently 437 positions covered under the CBA.

- **Please provide, for each union, the union leader's name, title, and his or her contact information, including e-mail, phone, and address if available.**

President Union: Barbara Jones

Email: [barbara.jones2@dc.gov](mailto:barbara.jones2@dc.gov)

- **Please note if the agency is currently in bargaining and its anticipated completion date.**

The Office of Labor Relations and Collective Bargaining (OLRCB) is leading negotiations for a new collective bargaining agreement. At this time, a new agreement has not been finalized.

9. **Please identify all electronic databases maintained by your agency, including the following:**

- **A detailed description of the information tracked within each system;**
- **The age of the system and any discussion of substantial upgrades that have been made or are planned to the system;**
- **Whether the public can be granted access to all or part of each system.**

Please see attachment: 'Question 9 – Electronic Databases'

10. **Please describe the agency's procedures for investigating allegations of sexual harassment or misconduct committed by or against its employees. List and describe any allegations received by the agency in FY17 and FY18, to date, and whether or not those allegations were resolved.**

In 2012, DPR implemented an EEO Sexual Harassment policy that is followed by the Agency to prevent, investigate, correct, and remediate claims of sexual harassment. The policy and training is presented to all new DPR employees and seasonal employees when on-boarded at DPR. All other employees participate in training through available online trainings from OHR and DCHR. If a claim is made, all investigations are lead through the EEO Counselor process with the help of the Office of General Counsel and the Office of Human Resources collaboratively with management.

In December 2017, DPR came under a new Mayor's Order providing for additional remedies to prevent sexual harassment. We have implemented the process under the Order which calls for naming a Sexual Harassment Officer to perform investigations, sexual harassment prevention signage, an online training requirement for all DC Government employees, and in-person training requirements for managers.

DPR received one sexual harassment complaint in April FY17. The DPR manager advised the employee to contact an EEO counselor and OHR, provided the EEO policy, and looked into the matter to take corrective actions. These allegations were investigated, but there were no findings. To date, in FY18, DPR has received one allegation that is currently under investigation.

11. **For any boards or commissions associated with your agency, please provide a chart listing the following for each member:**
- **The member's name;**
  - **Confirmation date;**
  - **Term expiration date;**
  - **Whether the member is a District resident or not;**
  - **Attendance at each meeting in FY17 and FY18, to date.**
  - **Please also identify any vacancies.**

There are no boards or commissions associated with DPR.

12. **Please list the task forces and organizations of which the agency is a member and any associated membership dues paid.**

DPR is a member of the following Task Forces

- Advisory Group on Community Use of Public Space
- Artificial Turf Working Group

DPR or DPR staff is dues paying members of the following Organizations

- National Recreation and Parks Association
- City Parks Alliance
- World Parks Organization
- Society of Human Resources Management
- American Camp Association
- National Forum of Black Public Administrators

**13. What has the agency done in the past year to make the activities of the agency more transparent to the public?**

In the past year, DPR has sought to be more transparent with the public through several key initiatives such as:

- Participating/hosting in over 180 community meetings;
- Creating an outreach list inclusive of ANC Commissioners, community leaders, civic association leaders and churches, and education groups to send communications;
- Created a new events management website to inform the public about agency events through an interactive calendar, modernized newsletter, and capture RSVPs, which has over 17K subscribers;
- Revamped social media with increased visual posts, videos, etc. of agency programs, activities, and events;
- Increased relations with media outlets;
- Increased outreach with other government agencies, such as EOM, DCPS, SBOE, DOH, P3s, DOEE, DDOT; and
- Launched a new recreation program and permit management system that provides the public with more information on available programs and spaces for permits.

**14. How does the agency solicit feedback from customers? Please describe.**

DPR obtains customer feedback in a variety of ways, for example: community meetings; social media (twitter, Facebook, etc.); email; phone calls; in-person interactions at DPR facilities; customer service surveys; program surveys; and community surveys regarding capital projects.

▪ **What is the nature of comments received? Please describe.**

DPR receives a wide variety of customer feedback. For example, DPR received an 88.8 percent satisfaction rating through customer service surveys for FY2017. Specific comments are generally related to: maintenance requests; trash pick-up requests; questions about facility hours of operation; and general feedback about DPR programs.

▪ **How has the agency changed its practices as a result of such feedback?**

The comments received from customers are shared with DPR managers in order to address any issues or concerns that might affect a guest's experience at a specific location or program. For example, in FY18, DPR started a pilot for increased hours of fitness centers in the morning based on customer feedback in FY17. Additionally, positive feedback is also shared so that staff can be recognized for their performance. Finally, the feedback is also used to improve marketing and outreach, depending on the preferred method of communication by each demographic.

**15. What has the agency done to reduce agency energy use in FY 2017?**

In partnership with the Department of General Services (DGS), DPR has initiated the following projects to reduce the agency's energy use:

- Completed Capital Projects meeting LEED Silver standards
  - Kenilworth Recreation Center – May 2017
  - Friendship Recreation Center – July 2017
- Current Capital Projects planned to meet or exceed LEED Silver
  - Marvin Gaye Recreation Center 2018 – LEED Silver
  - Palisades Recreation Center 2018 – LEED Silver
  - Fort Greble 2019 – Net Zero
  - Lafayette Recreation Center 2019 – LEED Silver
  - Edgewood Recreation Center 2019 – LEED Silver
  - East Potomac Pool 2019 – LEED
  - Fort DuPont 2020 – LEED Silver

**16. Please complete the following chart about the residency of new hires:**

<b>Number of Employees Hired in FY 2017 and FY 2018, to date</b>		
<i>Position Type</i>	<i>Total Number</i>	<i>Number who are District Residents</i>
Continuing	20	10
Term	22	15
Temporary	211	166
Contract	0	0

**17. Please provide the agency's FY 2017 Performance Accountability Report.**

Please see Attachment "Question 17 – DPR\_FY17PAR".

**B. BUDGET AND FINANCE**

**18. Please provide a chart showing the agency's approved budget and actual spending, by division, for FY 2017 and FY 2018, to date. In addition, please describe any variance**



**between fiscal year appropriations and actual expenditures for each program and activity code.**

Please see attachments:

"Question 18 - HA0 Approved Actuals FY17"

"Question 18 – HA0 Approved Actuals FY18"

- 19. Please list any reprogrammings, in, out, or within, related to FY 2017 or FY 2018 funds. For each reprogramming, please list:**

- **The reprogramming number;**
- **The total amount of the reprogramming and the funding source (i.e., local, federal, SPR);**
- **The sending or receiving agency name, if applicable;**
- **The original purposes for which the funds were dedicated;**
- **The reprogrammed use of funds.**

Please see Attachment "Question 19 - HA0 Reprogramming Listing FY2017 and FY2018"

- 20. Please provide a complete accounting for all intra-District transfers received by or transferred from the agency during FY 2017 and FY 2018, to date, including:**

- **Buyer agency and Seller agency;**
- **The program and activity codes and names in the sending and receiving agencies' budgets;**
- **Funding source (i.e. local, federal, SPR);**
- **Description of MOU services;**
- **Total MOU amount, including any modifications;**
- **The date funds were transferred to the receiving agency.**

Please see Attachment "Question 20 - FY17 and FY18 Intra-Districts Listing"

- 21. Please provide a list of all MOUs in place during FY 2017 and FY 2018, to date, that are not listed in response to the question above.**

All of the MOUs in place are listed in response to Question #20.

- 22. Please identify any special purpose revenue accounts maintained by, used by, or available for use by your agency during FY 2017 and FY 2018, to date. For each account, please list the following:**

- **The revenue source name and code;**

Enterprise Fund, Fund 0602.

- **The source of funding;**

The collection of fees from participants in DPR programs and activities, concessions, and proceeds from sponsorships.

- **A description of the program that generates the funds;**

Please see Attachment "Question 22 – Descriptions of Fund Generating"

- **The amount of funds generated by each source or program in FY 2017 and FY 2018, to date;**

Please see Attachment "Question 22 - FY 2017 and 2018 Enterprise Fund Revenue Report"

- **Expenditures of funds, including the purpose of each expenditure, for FY 2017 and FY 2018, to date.**

Please see Attachment "Question 22 - Enterprise Fund Expenditures FY2017 and FY2018"

23. **Please provide a list of all projects for which your agency currently has capital funds available. Please include the following:**

- **A description of each project, including any projects to replace aging infrastructure (e.g., water mains and pipes);**
- **The amount of capital funds available for each project;**
- **A status report on each project, including a timeframe for completion;**
- **Planned remaining spending on the project.**

Please see Attachment “Question 23 – List of Capital Projects with Funding”

24. **Please provide a complete accounting of all federal grants received for FY 2017 and FY 2018, to date, including the amount, the purpose for which the funds were granted, and, for FY 2017, the amount of any unspent funds that do not carry over.**

DPR received one federal grant from the Land and Water Conservation Fund (LWCF). It was awarded October 13, 2016 for \$217,536. The grant will be used for the renovation of the Walter Pierce Playground.

25. **Please list each contract, procurement, lease, and grant (“contract”) awarded, entered into, extended and option years exercised, by your agency during FY 2017 and FY 2018, to date. For each contract, please provide the following information, where applicable:**

- **The name of the contracting party;**
- **The nature of the contract, including the end product or service;**
- **The dollar amount of the contract, including budgeted amount and actually spent;**
- **The term of the contract;**
- **Whether the contract was competitively bid or not;**
- **The name of the agency’s contract monitor and the results of any monitoring activity;**

- **Funding source.**

Please see Attachments:

“Question 5 - FY 17 DPR Contracts”

“Question 5 - FY 18 DPR Contracts”

**26. Please provide the details of any surplus in the agency’s budget for FY 2017, including:**

- **Total amount of the surplus;**

DPR had a surplus of \$578,853 in the Local Fund in FY 2017.

- **All projects and/or initiatives that contributed to the surplus.**

The Local Fund surplus is due to vacancy savings related to seasonal and permanent staff.

**C. LAWS, AUDITS, AND STUDIES**

**27. Please identify any legislative requirements that the agency lacks sufficient resources to properly implement.**

There are no legislative requirements that the agency lacks sufficient resources to properly implement.

**28. Please identify any statutory or regulatory impediments to your agency’s operations.**

There are no statutory or regulatory impediments to the agency's operations.

**29. Please list all regulations for which the agency is responsible for oversight or implementation. Please list by chapter and subject heading, including the date of the most recent revision.**

DPR implements [Title 19](#) of the DCMR Sections 700-799. DPR revised Sections 716, 717, 719, 720, 723, 725, 729 and 799 on June 10, 2016. The other sections were last revised in part in 1999, 2001, and 2007 in part.

- 700. Operation of Recreation Units
- 701. Reporting Accidents
- 702. Smoking, Drinking, and Gambling
- 703. Responsibility for Government Property
- 704. Reporting Losses, Damage, Hazards
- 705. Reserved.
- 706. Recreation Trust Fund
- 707. Revolving Fund, Reimbursements, and Authorization

- 708 to 709. Reserved.
- 710. School Facilities Under Agreement with the Board of Education
- 711. Use of School Facilities: Custodial Services
- 712. Use of School Facilities: Commercial Activities
- 713. Use of School Facilities: Other Limitations
- 714. Reimbursement for Heat, Light, and Janitorial Supplies
- 715. Department of Recreation Buildings and Grounds
- 716. Establishment of Fees716. Establishment of Fees
- 717. Priority of Permitted Uses717. Priority of Permitted Uses
- 718. Responsibility for Repairs to Properties
- 719. Establishment of User Fees for the Southeast Tennis and Learning Center and Other Similar Tennis Facilities
- 720. Support for Parks, Facilities, Recreational Activities, and Events
- 721. Repealed721. Repealed
- 722. Repealed722. Repealed
- 723. Recreational Activities
- 724. Residency
- 725. Permits
- 726. Repealed
- 727. Free Meetings for P.T.A., CIVIC, and Citizen Groups
- 728. Responsibility for Use of Facilities and Equipment
- 729. Commercial Activities for the Sale of Goods
- 730. Statement of Purpose
- 731. Dog Parks: General Provisions
- 732. Dog Parks: Application Process
- 733. Dog Parks: Site Guidelines and Specifications
- 734. Dog Parks: Complaints and Enforcement
- 735. Dog Parks: Operating Rules
- 799. Definitions

**30. Please explain the impact on your agency of any federal legislation or regulations adopted during FY 2017 that significantly affect agency operations or resources.**

There have been no federal legislation or regulations adopted in FY17 that has impacted the agency.

**31. Please provide a list of all studies, research papers, and analyses (“studies”) the agency requested, prepared, or contracted for during FY 2017. Please state the status and purpose of each study.**

DPR has not conducted any studies or research papers in FY 2017.

**32. Please list and describe any ongoing investigations, audits, or reports on your agency or any employee of your agency, or any investigations, studies, audits, or reports on your**

**agency or any employee of your agency that were completed during FY 2017 and FY 2018, to date.**

The following investigations were completed in FY17 and FY18 to date:

Investigations:

- a. Oct 2016, Ethics, investigation of gift accepted by employee
- b. Oct 2016, Equal Pay investigation of claim
- c. Oct 2016, Gender Expression discrimination claims
- d. Nov 2016, Age Discrimination concern
- e. Jan 2017, Stoddert Soccer coach poor conduct claim
- f. Jan 2017, Employee conduct, unethical/illegal, (currently at MPD)
- g. June 2017, Employee conduct in public
- h. June 2017, Employee conduct at SETLC
- i. June 2017, Employee conduct Oxon Run
- j. June 2017, Employee conduct Langdon
- k. June 2017, Employee conduct Volta
- l. July 2017, Camper conduct Ferebee Hope
- m. July 2017, Employee conduct HR Center
- n. August 2017, Employees' conduct Barry Farm
- o. September 2017, Employees' conduct warehouse

**33. Please identify all recommendations identified by the Office of the Inspector General, D.C. Auditor, or other federal or local oversight entities during the previous 3 years. Please provide an update on what actions have been taken to address these recommendations. If the recommendation has not been implemented, please explain why.**

Potentially Wasteful Pool Maintenance Contracts Need Review, Oversight (Report num: DCA062016)

- As the implementing agency, DGS has completed the following:
  - Recommendation #1 – Perform cost/benefit analysis of existing pool maintenance contracts and consider modifying or cancelling existing contracts if no clear benefit can be shown
    - Update: DGS has considered the costs and benefits of maintaining the existing pool maintenance contracts and has determined that there are clear benefits.
  - Recommendation #2 – Consider contracting directly with distributors for the purchase of pool chemicals.
    - Update: DGS has determined that the risks associated with such direct purchase exceed the benefits.

**34. Please list all pending lawsuits that name the agency as a party, and provide the case name, court where claim was filed, case docket number, and a brief description of the case.**

- Jerri Ingram v. Department of Parks and Recreation (Equal Pay Claim D.D.C. 18-cv-00058)
- James Wilson v. Department of Parks and Recreation (Appeal on Removal, OEA Case No. 1601-0062-17)
- Ronald Holassie v. Department of Parks and Recreation (Hostile Work Environment D.D.C. 16-cv-02053)
- Dev Hillman v. Department of Parks and Recreation (Appeal on Removal OEA Case 1601-0100-16)
- Tara Blunt v. Department of Parks and Recreation (Appeal on Removal OEA Case 1601-0167-16)
- Barbara Davis v. Department of Parks and Recreation (Injury at Volta Park) S.Ct. Case Number: 2017 CA 004142 B
- Roxy Guandique v. Department of Parks and Recreation (Appeal on Removal, OEA (Dismissed))
- Zmameelah Baten v. Department of Parks Recreation (EEOC No. 570-2016-02105) (Dismissed)
- Janice Wright v. DC 10 CA 3563 B (Dismissed)
- Jerry Braddock v. Department of Parks and Recreation (Appeal on Removal, OEA) (Dismissed)

**35. Please list all settlements entered into by the agency or by the District on behalf of the agency in FY17 or FY18, to date, including any covered by D.C. Code § 2-402(a)(3), and provide the parties' names, the amount of the settlement, and if related to litigation, the case name and a brief description of the case. If unrelated to litigation, please describe the underlying issue or reason for the settlement (e.g. administrative complaint, etc.).**

- Moore v. Department of Parks and Recreation (2017 OHR) Equal Pay claim.
- Ballard v. District of Columbia, 2010 drowning case, Turkey Thicket
- Rodriquez v. Department of Parks and Recreation, (2010 OEA) CBA contract violation claim related to untimely service of notice (back pay).
- Tate v. Department of Parks and Recreation (2010 OEA) Drug testing violation claim (backpay).
- Hicks v Department of Parks and Recreation (OHR) Gender Expression claim
- Harris v. Department of Parks and Recreation (Small Claims Ct. Injury)

**36. Please list any administrative complaints or grievances that the agency received in FY17 and FY18, to date, broken down by source. Please describe the process utilized to respond to any complaints and grievances received and any changes to agency policies or procedures that have resulted from complaints or grievances received. For any complaints or grievances that were resolved in FY17 or FY18, to date, describe the resolution.**

All grievances follow the AFGE, Local 2741 agreed upon process, which allows for the grievance to be filed at the lowest supervisory level. For non-union employees, employees

may file a grievance with the Department of Human Resources (DCHR), Office of Policy and Compliance. The grievance is then forwarded to the agency for review and response.

In FY17 and FY18 to date, DPR has received thirteen (13) employee grievances. Below describe their resolutions:

- Group Grievance 1 – Resolution: DCHR performed Desk Audits, determination of resolution is pending.
- Employee Grievance 1 - Resolution: disciplinary action remained and suspension time was not reduced.
- Employee Grievance 2 - Resolution: Union agreed with management; no remedy was needed.
- Employee Grievance 3 - Resolution: suspension time was not reduced; matter has been referred for arbitration.
- Employee Grievance 4 – Resolution: Union withdrew grievance; no remedy was needed.
- Employee Grievance 5 – Resolution: After arbitration AWOL against employee was rescinded.
- Employee Grievance 6 – Resolution: Termination was upheld, matter has been referred for arbitration.
- Employee Grievance 7 – Resolution: Termination was upheld.
- Employee Grievance 8 – Resolution: Information was provided to Grievant per request.
- Employee Grievance 9 – Information was provided to Grievant per request.
- Employee Grievance 10 – Conference with employee and Union held, Union agreed that matter was not ripe for grievance.
- Employee Grievance 11 – Resolution: Matter has been referred for arbitration.
- Employee Grievance 12 – Resolution: Conference with employee and Union held.

See also, administrative investigations in Question 32.

#### **D. PROGRAM-SPECIFIC QUESTIONS**

##### *I. Personnel and Customer Service*

- 37. In FY 2017, DPR distributed a new Customer Service Handbook to DPR employees and started providing training on the Handbook. How many DPR employees have been trained on this new Handbook, and does DPR have any metrics indicating that DPR customer service has improved in FY 2017 and FY 2018, to date?**

All of DPR's employees were trained on the agency's Customer Service standards in FY 2017. DPR provided multiple trainings in FY 17, including:

- DPR's All-Hands Conference;
- Staff trainings; and
- Manager trainings.

In FY18, DPR has an initiative to expand DPR employees' knowledge on customer service by organizing and administering new trainings on emotional intelligence, cultural sensitivity, LGBTQ sensitivity, and language access.

It should be noted that as part of the agency's efforts to improve customer service, a new customer service survey was developed and implemented in FY 2017. As a result, DPR is unable to compare customer service scores from prior fiscal years. In FY 2018, DPR is carefully monitoring the agency's customer service scores compared to the FY 2017 baseline, which was initiated mid-fiscal year.

- 38. Given the significant effort DPR made in FY 2016 and FY 2017 to reclassify FTEs to correct their Schedule A position listings, does DPR foresee further significant reclassifications in the upcoming budget cycle?**

In FY 2016 and FY 2017, DPR made several hundred corrections to the agency's Schedule A to correct various position listings. This was a significant undertaking. Moving forward, DPR anticipates some additional reclassifications, but not as many as FY 2016. In the upcoming budget cycle, for example, the majority of these reclassifications will be the result of management decisions.

- 39. Does DPR give preference to DCPS school leagues or teams for the use of their facilities, especially when the league/team's normal facilities are closed for renovations or construction?**

DPR is committed to assist DCPS school leagues and teams to provide use at recreational facilities and amenities. As part of DPR's permits regulations, DPR has a prioritization protocol to determine which organizations have higher priority for available space during site planning and open permit registration windows. This includes:

1. DPR-sponsored activities
2. DPR Partners with written agreement
3. DCPS/Charter School Programs
4. Youth Non-profit Organizations with over 75% of participants residing in the District
5. Adult Non-profit Organizations with over 75% of participants residing in the District
6. Other organizations, groups, or individuals for private use that are based in the District

After the registration window closes for a season, available space is reserved on a first come, first serve basis.

## *II. Facilities*

- 40. In FY 2017 and FY 2018 to date, how many times have DPR facilities, including swimming pools, opened late or closed? Please break down by facility and provide the length of each delay and why it occurred.**

Please see Attachments:



"Question 40 – FY17 & FY18 DPR Recreation and Aquatic Center Disruptions"

- **Has the Office for Labor Relations and Collective Bargaining finalized a new collective bargaining agreement to help decrease the number of delayed openings and closures, as recommended by the Committee in its FY 2017 and FY 2018 Budget Reports?**

The Office of Labor Relations and Collective Bargaining (OLRCB) is leading negotiations for a new collective bargaining agreement. At this time, a new agreement has not been finalized.

- **Has DPR changed its maintenance schedule so that indoor pools are closed for maintenance in the summer, rather than the winter, so that teams and residents can use the outdoor pools when their normal pools are closed?**

The maintenance schedules are created in partnership with the Department of General Services (DGS) to best meet repair and fiscal timelines before the entire seasonal inventory comes online. Historical facility utilization rates, program enrollment, and attendance are factored into closure timing as well. At this time, DPR and DGS have not changed the maintenance schedule for indoor pools.

**41. What progress did DPR make in FY 2017 in preparing necessary updates to DPR's Master Facility Plan? When will the updated Plan be completed?**

In FY 2017 and FY 2018 to date, DPR has begun preparing the groundwork to update DPR's Master Plan, including the following:

- Hire a new Community Planner;
- Recruiting a second Community Planner & Capital City Fellow;
- Engaged in citywide planning initiatives that would be incorporated in DPR's Master Plan, such as Sustainable DC 2.0, Resilient DC, the Anacostia Waterfront Initiative Framework, the Cultural Plan, and Comprehensive Plan;
- Partner with the Office of Planning (OP) on a Small Parks Strategy for the District;
- Initiate preparations for a comprehensive assessment of DPR's inventory and a new needs assessment; and
- Review OP's demographic trends and projections for the District.

DPR plans to begin the formal update process of the Master Plan beginning in FY 2019.

**42. Please provide a list of the outstanding maintenance requests for all DPR facilities, including the date each request was submitted.**

Please see Attachments:

“Question 42 - Salesforce DPR Open Work Orders by Site”

“Question 42 - Salesforce DPR Open Work Orders by Age”

43. **At the FY 2016 DPR Oversight hearing and subsequent meetings, Director Anderson told the Committee that DPR would provide a cost estimate for opening one recreation center in each Ward on Sundays. Unfortunately, the Committee has yet to receive the information. Please provide the overall cost estimate, as well as an explanation of the costs, below.**

The staffing cost to operate one recreation center in each ward from 10 AM – 4 PM will be approximately \$29,744 per month. However, during our analysis of implementing Sunday hours, DPR experienced concerns with offering staff two (2) consecutive days off, which is a major concern for the Union. The logistics of this change to DPR operations is complicated by this issue, and goes beyond a financial analysis to include but not limited to adherence to the current CBA, staffing levels, etc.

As a result, and in the spirit of working towards the goal of expanding access, DPR began looking at providing access to fitness centers in the early morning and expanding hours in the evenings during the summer at select recreation centers in target PSAs. DPR is piloting both of these initiatives this year. For example, DPR started to open three (3) fitness centers at 6am beginning on February 5, 2018. The fitness centers included: Deanwood, Takoma, and Turkey Thicket.

### *III. Policies and Programming*

44. **Please provide a list of DPR programming and attendance in FY 2017 broken down by ward, facility, gender, and age group.**

Please see Attachment "Question 44 – DPR FY17 Programs"

- **What progress has DPR made in developing 2-year site plans for each facility?**

One primary aspect of the two-year site plans is aligning staff skills and abilities to community desired programs. DPR has piloted this new approach at two (2) recreation centers to better serve seniors and school age youth. DPR will be expanding this pilot as staffing patterns allow. Additionally, implementing the new management structure will add additional Recreation Managers to aid in the success of this initiative.

- **How does DPR identify gaps in programming at different DPR facilities?**

DPR uses data from a needs assessment, community meetings, and inquiries from the public to understand community programmatic needs. Based on that information, DPR will work to identify resources to see if those programs can be offered.

- **What are the reasons that DPR would cancel or discontinue programming at a DPR facility? Please provide a list of programs that have been discontinued in**

**FY 2017 and FY 2018, to date, and provide the reason each program was discontinued.**

Classes or programs are generally cancelled for low registration and/or attendance. DPR will review the enrollment rates during each registration cycle and cancel programs if an appropriate registration threshold has not been met.

Please see Attachment “Question 44 – FY2017 & FY2018 To Date Cancelled Programs”

- **What new programming ideas have emerged from the Teen Town Halls and other outreach to teens that DPR has conducted in FY 2017 and FY 2018, to date? Have these new programs led to a rise in teen participation in DPR programming?**

Through community engagement with teens, DPR has experienced an increase in teen participation in DPR programming and DPR has gathered a significant amount of feedback from teens about the agency's recreational programming and activities. From this feedback, DPR has started planning and implementing the following:

- Video game tournaments at new tech lounges;
- Creation of E-Sports teams at new tech lounges;
- Youth Development Workshops (tools for Life's Journey), which is a partnership with the US Attorney's Office, the DCISB, and DC Pregnancy prevention to provide workshops on a variety of essential teen based topics, such as, but not limited to, internet and computer safety, bullying, understanding legal rights, marijuana laws, teen domestic violence, and financial awareness; and
- LGBTQ Teen Nights, which is a partnership with the Mayor's Office of LGBTQ Affairs to offer a series of quarterly fun nights based on themes picked by the teens.

**45. How does DPR enforce the nutrition standards and food marketing requirements set forth in the “Department of Parks and Recreation Fee-based Use Permit Authority Amendment Act of 2012”?**

Through the Summer Meals Program and Afterschool Meals Program administered by the Capital Area Food Bank, DPR follows required nutrition requirements as set forth by the "Department of Parks and Recreation Fee-based Use Permit Authority Amendment Act of 2012." For example, nutritional standards are incorporated in the food-vendor contract for the Summer Meals Program.

- 46. Please describe improvements made to DPR's online database of programming in FY 2017 and FY 2018, to date. Can residents now see the availability of DPR's amenities in real-time?**

In FY 2017, DPR implemented its new recreation management and permits system, RecTrac. This new system allows residents to view available programs and spaces (i.e. gymnasiums, multipurpose rooms, etc.) in real time (with the exception of any spaces that may be subject to a seasonal permitting window). Following the closing of a seasonal permitting window, permits availability can be viewed in real time and are available on a first-come, first-serve basis based on availability.

- 47. Please provide an update on DPR's Greenhouse Cooperative. Where are the greenhouses funded through this program located and how many are operational? How many residents are participating in programming at each location?**

DPR currently has two fully functional greenhouses at the Theodore Hagans Recreation Center and the second location at the Arboretum Recreation Center. The agency is currently working on renovating two additional greenhouses located at the Twin Oaks Community Garden and the Lederer Youth Garden.

At the Theodore Hagans Recreation Center, DPR has five non-profits or approximately five residents growing produce and flowers at this greenhouse. At the Arboretum Recreation Center, DPR currently has one non-profit, but expects to grow with the Arboretum intergenerational garden club, which has approximately 20 participants. In exchange for participation, DPR requires each non-profit to donate some seedlings and free classes to the local youth and senior gardening programs.

- 48. On September 13, 2017, Councilmember Cheh sent a letter to DPR Director Keith Anderson recommending that DPR work with the National Park Service (NPS) to develop a streamlined system for transferring underutilized NPS small parks to the District so that they can be better maintained and fully used as community resources. Has DPR explored this recommendation and what progress has been made, if any?**

Currently, there are two bills in Congress, HR 2897 and S 1956, that would clarify the District's ability to enter into a Cooperative Management Agreements (CMAs) with the National Park Service, which are NPS' preferred mechanism for allowing the District to manage and maintain NPS parcels. While there would not be full transfer of jurisdiction, this would clarify the District's ability to spend capital and operating dollars on the design, construction and maintenance of these parcels, including small parks.

DPR Engages with NPS regularly and there is an interest in further conversations to pursue shared maintenance agreements of small parks. DPR will also be looking at the network of NPS small parks as part of its Master Plan, and has had conversations with groups such as Biophilic DC about creating biophilic corridors across DPR and NPS green spaces. DPR staff has also attended NACE Partnership Summits and has had conversations with NPS about partnering on the community engagement around the long term planning for Anacostia

Central. Further discussion of which particular NPS small park parcels would make sense to come under District management would take place once the ability of the District to enter into CMAs is clarified in law.

The House bill has passed and been referred to the Senate.

Additionally, DPR has continued to work regularly with the Office of Planning and District Department of Transportation on the District's Small Parks Strategy to develop potential strategic plans, designs, themes, and uses for the District's inventory of small parks. For example, DPR can utilize the model it used to revitalize the small park at Petworth into a meditation garden.

**49. Has the Senior Programming Specialist at Chevy Chase Community Center been hired? Will this position focus exclusively on Senior Programming?**

Yes, the Senior Programming Specialist has been hired. She is currently focused on expanding the Senior Fit and Wellness Classes at Chevy Chase, creating a designated senior suite for seniors inside of the Community Center, organizing field experiences for the spring, beginning with the Senior Lifestyle Expo on March 1, and designing new cultural arts programming for spring and summer.

**50. Given the lack of a Senior Center in Wards 2, 3, and 4 west of Rock Creek, what efforts has DPR made to make senior programming available to seniors in these parts of the District?**

DPR has taken the following steps to enhance senior programming in targeted areas:

- Hired a dedicated staff member for senior programming at Chevy Chase Community Center (please see response to Question 49);
- Building new senior lounges at Stead Recreation Center (Ward 2) and Palisades Recreation Center (Ward 3);
- Continued senior activities at Guy Mason, such as social luncheons, book clubs, holiday special events, etc.;
- Created a Senior programming survey to collect data on what seniors would like to see at the recreation centers that they frequent the most;
- Revamped the Senior Programming Selection Menu to give staff an innovative and equitable list of programmatic offerings to include suggestions from the Senior programming survey; and
- Created a planning tool for City Wide or Regional Senior Events, to ensure seniors have transportation and access to events and a variety of senior related resources and guidance to meet their recreational and/or personal needs.

*IV. Health and Environment*

**51. How is DPR promoting and growing the community gardens program? How many new community gardens did DPR open in FY 2017?**

DPR did not open any new gardens in FY 2017. However, the Marvin Gaye Community Garden and the Kelly Miller Urban Farm were completed in late 2017 and will be open to the public in 2018.

DPR is utilizing diverse outreach strategies to promote and grow community garden programs, including:

- Creating a Local Artist Project to contact young, influential artists to create flyer designs for our program schedules; and
  - Partnering with new community partners with unique and loyal relationships with relatively “hard-to-reach” audiences – particularly one of our weakest demographics of intergenerational, senior, youth and new adult groups.
- 
- **Does DPR work with DGS to identify District-owned properties that would be suitable sites for community gardens?**

Yes, DPR is working closely with DGS on the DC Urban Farming and Food Security Act’s land leasing initiative to identify government owned land to lease to for-profit farms. DPR and DGS have identified DPR sites and are working to release an RFP this spring to find potential farmers. Program regulations are currently under development and will need to be reviewed. This process should be finalized in the coming months.

**52. How has DPR expanded the urban beekeeping program in FY 2017? How many new beekeeping locations have been established and how many residents have been able to participate in the program, compared to FY 2016?**

Currently, DPR has seven (7) sites and 18 beekeepers participating in the beekeeping program, which is an increase of five (5) beekeepers from FY2016. The agency is assessing potential locations for expansion of the program.

**53. How many residents participated in the Community Compost Cooperative Network in FY 2017? How many composting sites were established in FY 2017 and what is the total number of sites? Approximately how much organic waste did the program divert from the solid waste stream in FY 2017?**

DPR has 45 operational compost cooperative sites with approximately 1,000 participants. The program diverts approximately 22 tons of organic waste (mixture of carbon and food scraps) a month and approximately 264 tons in FY17.

DPR has recently expanded to another 11 sites and is working to activate these locations.

- **Does DPR coordinate with DPW to send some of the leaves being collected by DPW to community composting sites?**

DPR has begun preliminary conversations with DPW to discuss the feasibility of this effort.

**54. How many meals did DPR serve in FY 2017 as part of the Summer Food Service Program? How does that compare with the number of meals served in FY 2016, FY 2015, and FY 2014? How many sites did DPR sponsor as part of the program?**

In FY17, DPR served DPR 438,092 meals as part of the Summer Food Service Program and sponsored a total of 176 sites. Below is the number of meals served for the previous three (3) years:

- FY16: 530,160 meals
- FY15: 719,422 meals
- FY14: 813,602 meals

▪ **How does DPR work with its food vendor to ensure that the food tastes good and is of high quality? Does DPR do any child satisfaction surveys related to the food served through the Summer Food Service Program?**

DPR usually works closely with the food vendor to set-up food tastings of the proposed summer menu prior to the start of the program. The attendees are the DPR staff and the OSSE Program Coordinator in order to confirm the menu items are USDA approved menu selections. In FY 2018, DPR does intend to solicit feedback on the quality and taste from this year's participants.

▪ **What challenges do children face in accessing the Summer Food Service Program, and how could DPR's program be improved to reach more children?**

DPR works closely with OSSE to reduce potential challenges and is dedicated to improving standards and participation by:

1. Providing more variety of food options. In FY 2017, the menu was modified to improve food quality and respond to customer feedback. Some food options are heavily relied on. For example, cereal, specifically "Cheerios", appeared daily. However, there is evidence that children preferred yogurt and muffins, which were only offered once a week. DPR was encouraged to learn one of the most popular food options provided as a pilot in FY 2017 was the healthy salad. Based on this feedback, DPR will continue this meal option in FY 2018.
2. Increase awareness. In FY 2018, DPR will work diligently to increase awareness among the targeted youth through an improved marketing strategy.
3. Additional Staff Support. In addition, staff can also assist with encouraging children to eat different fruits and vegetables which are provided in the menu of the day. Some children are often not exposed to these types of food at home and although offered the healthy food options through the Summer Meals Program, they may not elect to eat them unless encouraged to do so.

**55. How many children and meals were served at DPR facilities in FY 2017 as part of the At-Risk Afterschool Meals Program? How many DPR locations participate in the program?**

DPR works with Child Care Resources and the Capital Area Food Bank to offer after school meals at 19 DPR locations. Both organizations are sponsors with the At-Risk Afterschool Meals Program. In FY 2017, a total of 60,292 meals were served by these organizations.

- **Of the meals served through this Program, how many are hot meals and how many are ready-to-eat snacks (i.e. granola bars)?**

There were a total of 40,882 hot meals served through the At-Risk Afterschool Program, provided by the Capital Area Food Bank. The meals were served on Tuesday and Thursday, and consisted of a menu variety, two (2) out of five (5) days per week. Approximately 68 percent of the meals are hot meals, and the remainders are cold meals, which consist of sandwiches and wraps.

In addition, DPR served 16,642 shelf stable snacks, which were provided by Child Care Resources.

- **How many children participate in afterschool programs at DPR facilities and do not receive meals through the At-Risk Afterschool Meals Program?**

DPR has one hundred twenty-four (124) After School Programs operating at thirty-six (36) sites for FY 2017 that qualify for afterschool meals, and a total of 1,536 children participate in these programs. Of these, 19 DPR sites receive afterschool meals. Therefore, there are currently 17 sites that do not receive meals out of the 36 sites that offer After School Programs.

In addition to these sites receiving meals, an additional four (4) sites receive snacks through this program, administered by Childcare Resources.

**56. The Healthy Parks Amendment Act of 2018, introduced on February 6, 2018, proposes several expansions to DPR programming. Please provide separate spending plans for implementing the following provisions of the bill:**

- **Offering supper meals through the At-Risk Afterschool Meals Program at all eligible DPR facilities to children in DPR afterschool programs and other eligible children;**
- **Creating a mobile meal truck pilot to distribute meals as part of the Summer Food Service Program.**

DPR is currently in the process of reviewing the legislation with other agency partners, such as OSSE and DPW. A cost estimate could not be prepared in time for this response. We look forward to providing the Executive's views on this legislation once all parties have had a chance to review.



- 57. Has the DPR Partnerships Office followed up on next steps outlined at the November 2017 meeting with this Committee regarding sunscreen dispensers at DPR facilities, as it indicated it would at the meeting?**

In November 2017, DPR began conversations with Impact Melanoma about opportunities to sponsor sunscreen and the possibility of working with the National Parks and Recreation Association to implement the initiative. The conversations are currently ongoing.

## Department of Parks and Recreation (DPR) Organizational Chart

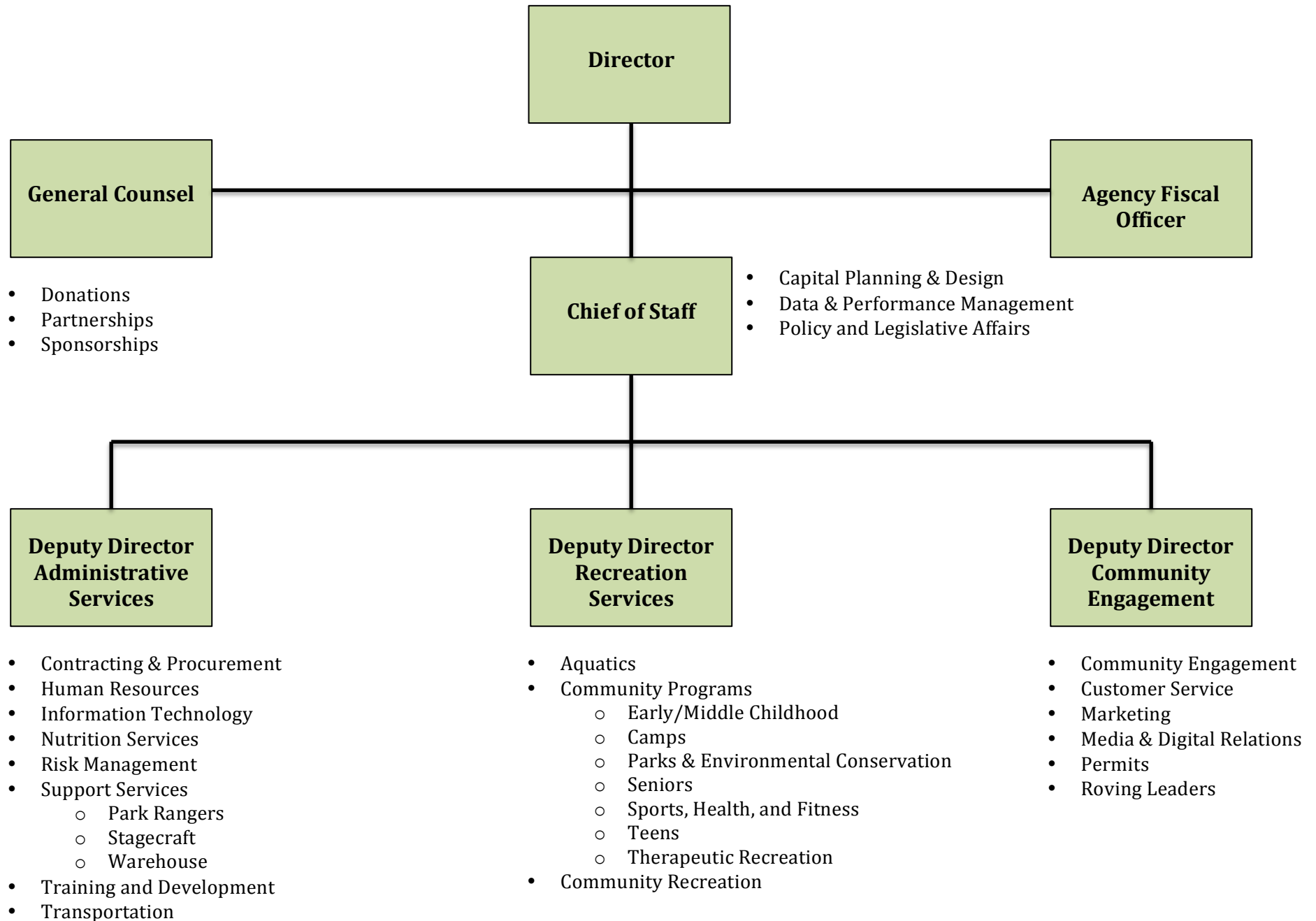

Title	Name	Vac Stat	Prgm Code
Rec. Specialist (Roving Lead.)	Duren,Ricardo	F	3641
Rec. Specialist (Roving Lead.)	West,Bernard S	F	3641
Recreation Specialist	Mathis,Bonnie Lee	F	3631
Recreation Assistant	Curtis,Sherrie	F	3611
ACCOUNTS PAYABLE TECH	Joseph,Teresca	F	120F
AGENCY FISCAL OFFICER	Edmonds,Marjorie V	F	130F
Recreation Therapist	Jones,Priscilla Victoria	F	3655
Recreation Specialist	Cash,Diamond T	F	3631
Program Analyst	Kingwood,Monet	F	4570
RECREATION SPECIALIST	Greene,Sorrell E	F	3650
RECREATION SPECIALIST		V	3905
Rec. Specialist (Aquatics)	Padilla,Michylle	F	3611
RECREATION SPECIALIST	Aleem-Woods,Safiyyah	F	3905
SUPV RECREATION SPEC	Poag,Gregory L	F	3905
Recreation Specialist	Graves,Cecilia	F	3905
Facility Manager	Black,Walter	F	4595
YOUTH DEVELOPMENT SPEC	Weaver,Rodney B	F	3641
Rec. Specialist (Aquatics)	Skelding,Benjamin	F	3611
RECREATION SPECIALIST		V	3611
Recreation Spec. (Aquatics)	Trotter,Terrence	F	3611
PARK RANGER	Willis,Kerry	F	4596
Recreation Spec. (Aquatics)	Allen,Jarrell J	F	3611
RECREATION SPECIALIST	Jones,Barbara A	F	3905
MATERIALS HANDLER	Crawford III,Hazle	F	4550
Rec. Specialist (Roving Lead.)	Ore-Kлимпacher,Karlene M	F	3641
Recreation Specialist	McFadden,Naye	F	3905
RECREATION SPECIALIST	Scott,Everette	F	3905
STAFF ASST	Johnson,Lakisha R	F	3655
Recreation Spec. (Aquatics)	Cypress,Brandi N	F	3611
RECREATION SPECIALIST		V	3616
HISPANIC PGM SPEC	Albornoz,Leo E	F	1087
RECREATION SPECIALIST	Jackson,Janel L	F	3631
Recreation Specialist	Phillips,Nika M	F	3905
Permits Officer	Hester,Betty J	F	4570
RECREATION SPECIALIST	Davis,Vanecia L	F	3650
MOTOR VEHICLE OPERATOR	Douglass Sr.,Ricardo	F	1070
RECREATION SPECIALIST	Mccoy,Roger G	F	3611
RECREATION SPECIALIST	Davenport Thomas,Ricky Barsel	F	3905
RECREATION SPECIALIST	Steele,Jonathan	F	3905
SUPV RECREATION THERAPIST	Rogers,Russell S	F	3655

RECREATION SPECIALIST	Williams,Gary S	F	3905
Recreation Specialist	Bush,Donniel	F	3905
Recreation Specialist	Callender,Wilbur	F	3616
Recreation Spec. (Aquatics)		V	3611
RECREATION ASSISTANT		V	3905
RECREATION SPECIALIST	Ratliff,Carnelle	F	3905
Human Resources Specialist		V	1010
SUPVY RECREATION SPEC	Vahey,Brandon	F	3611
CLERICAL ASST TYPING	Cherry,Margaret A	F	3610
RECREATION SPECIALIST		V	3905
SUPV RECREATION SPEC		V	3616
RECREATION SPECIALIST	Jones,William L.P.	F	3650
Motor Vehicle Operator	Shedrick,Robert K	F	1070
Recreation Specialist	Willis,Andrenette D	F	3905
Program Analyst	Gore,Wayne R	F	1085
RECREATION SPECIALIST	Taylor,Oscar L	F	3905
RECREATION SPECIALIST	Mason,Jean L	F	3905
Rec. Specialist (Aquatics)	Banks,Chara J	F	3611
Area Manager	Reynoso,Glen A	F	3905
Recreation Specialist	Everhart,Robyn L	F	3631
Recreation Specialist	McNeil,Dawnice	F	3905
Recreation Spec (Aquatics)	Brown,Renairdo	F	3611
Recreation Assistant	LINZY,LUTHER Tyrone	F	3905
ACCOUNTS PAYABLE TECH	Mccormick,Felicia	F	120F
RECREATION SPECIALIST	Asfaha,Tadael	F	3616
RECREATION SPECIALIST	Kennedy Jr.,Darryl A.	F	3905
RECREATION SPECIALIST	Cousins,Tonya K	F	3650
RECREATION SPECIALIST	Fludd Sr.,Alvin C.	F	3616
Recreation Assistant	Staggs Jr.,Levon	F	3905
Rec. Specialist (Roving Lead.)	Levett,Rashad Ranan	F	3641
Area Manager	Williams,Brian G	F	3905
Materials Handler	Burns,Yvonne	F	4550
Staff Assistant	Sutherland,Mary	F	3905
RECREATION SPECIALIST	Campbell,Shannon	F	3905
Rec. Specialist (Aquatics)	Woodward,Mary	F	3610
Recreation Specialist	Winston,Annette	F	3905
Recreation Specialist	Glenn,Kristofer	F	3905
RECREATION SPECIALIST	Adams,James	F	1055
RECREATION SPECIALIST	Edmonds,Michelle	F	3905
Recreation Specialist	Lewis,Jason	F	3905
Recreation Spec (Aquatics)	Hall,Regina B	F	3611

RECREATION SPECIALIST	Encarnacion,Ana	F	3641
Permits Services Manager	Shapiro,Seth Adam	F	4570
Rec. Specialist (Roving Lead.)		V	3641
Program Analyst Recreation)	Rehwaldt,Kathleen A	F	3710
Program Analyst		V	2555
RECREATION SPECIALIST	Plater,Henry L	F	3905
RECREATION SPECIALIST	Williams,Norman	F	3905
Program Analyst	Perry,Wallace S	F	2555
RECREATION SPECIALIST	Barnes,Kimball R	F	3611
RECREATION SPECIALIST	Jackson,Margot	F	3905
TRANSPORTATION SPEC		V	1070
Recreation Specialist	Taylor,Charles K	F	3905
RECREATION SPECIALIST	Hart,Ellsworth	F	3905
RECREATION SPECIALIST	Webb,Jessie	F	3905
RECREATION SPECIALIST	Sumpter,Gregory G	F	3905
RECREATION SPECIALIST	Murphy Sr.,Donald E	F	3641
MOTOR VEHICLE OPERATOR	Williams,Sandy Lee	F	1070
Public Affairs Specialist	Scott,Alphonzo L	F	1080
RECREATION SPECIALIST	Wallace Sr.,Anthony T	F	3905
RECREATION SPECIALIST	Bolden,Thomas	F	3905
Supervisory Recreation Special	Holloway,Alonzo	F	3641
PARK RANGER	Oden,Darlene	F	4596
Rec. Specialist (Roving Lead.)	Shorter,Kani N	F	3641
Recreation Specialist	Harris,Patrice Lamont	F	3616
RECREATION SPECIALIST	Houser Hall,Karena J	F	3905
Rec. Specialist (Roving Lead.)	McGill,Sherita F	F	3641
Rec. Specialist (Aquatics)	Drummond,Marvin	F	3611
Program Analyst	Owens,Alexandra	F	2555
Recreation Spec. (Aquatics)	Frederick,Jerry	F	3611
INFO. TECH. SPECIALIST		V	1040
RECREATION SPECIALIST	Stevenson,Kiara T	F	3905
RECREATION SPECIALIST	Campbell,Kim A	F	3905
RECREATION ASSISTANT	Jones,Planchitta	F	3905
Customer Service Representativ	Spencer,Angela K	F	3611
RECREATION ASSISTANT	Johnson,Marcellus	F	3905
RECREATION ASSISTANT	Bell,Tara	F	3905
Rec. Specialist (Aquatics)	Owens,Raymont	F	3611
RECREATION THERAPIST	Woods,Brady A	F	3655
Program Analyst	Millison,Jason	F	1080
RECREATION SPECIALIST	Venable,Angela M	F	3641
STAFF ASST	Hutcheson,Joanne	F	3905

MOTOR VEHICLE OPERATOR	Thomas,Rodney D	F	1070
Recreation Specialist	Patterson,Merlene	F	3631
CUSTOMER SERVICES REP	McClaine,Dyamond A	F	1085
Recreation Specialist	Taylor Burke,Brenee	F	3641
Rec. Specialist (Aquatics)	Kilpatrick,Andrew D	F	3611
CLERICAL ASSISTANT	Edwards,Katrena	F	3616
RECREATION SPECIALIST	Singletary,Damon L	F	3641
RECREATION SPECIALIST	Carroll,Nicole D	F	3905
PARK RANGER	Delcid,Juan F	F	4596
Recreation Spec. (Aquatics)	Ford,Amber	F	3611
STAFF ASST	Farmer,Kokesha	F	3905
Motor Vehicle Operator	Lane-Gadsden,Tracy M	F	1070
MOTOR VEHICLE OPERATOR	Shine,Richard B	F	1070
RECREATION SPECIALIST	Henry,Jaron T	F	3905
Management Liaison Specialist	Evans,Maytiller W	F	3611
Rec. Specialist (Aquatics)	Lewis,Shannon	F	3611
Supervisory Food Program Speci	Tucker,Angela P	F	4580
SUPV RECREATION SPEC CA	Anderson,Clarence M	F	3905
Materials Handler Leader	Roscoe,Frank L	F	4550
MOTOR VEHICLE OPERATOR	Mahoney,Aaron E	F	1070
RECREATION SPEC	Baker,Anna M	F	3655
Special Events Coordinator	Drew,Gary L	F	3642
SUPPORT SRVS SUPV	Anderson,Steven C	F	4595
RECREATION SPECIALIST	Marshall,Raphael V	F	3905
Recreation Specialist	Higginbotham,Anthony W	F	3905
RECREATION SPEC YA		V	3641
RECREATION SPECIALIST	Williams,Marc S	F	3905
RECREATION SPECIALIST	Kinard,Ernest M	F	3905
MOTOR VEHICLE OPERATOR	Chambers,Stephanie N	F	1070
Supvy Recreation Specialist	Hall Jr.,Louis C	F	3642
Program Support Specialist	Owens,Laschelle A	F	3720
RECREATION SPECIALIST	Dudley,Marcus	F	3616
SUPVY RECREATION SPEC	Herring,Natasha C	F	3631
MOTOR VEHICLE OPERATOR		V	1070
Communications Director		V	1080
Human Resources Specialist IV		V	1010
RECREATION SPECIALIST	Carey,Joyce R	F	3905
RECREATION SPECIALIST	Sumner,Nadine	F	3650
Recreation Specialist	Henry,George T	F	3616
Recreation Specialist		V	3905
Recreation Assistant	Deville,Michelle Shawntay	F	3905

RECREATION SPECIALIST	Spencer,Porsche J	F	3905
Motor Vehicle Operator	Williams,Eric	F	1070
RECREATION ASSISTANT	Roach,Curtis	F	3905
Recreation Specialist		V	3905
PARK RANGER	Bell Willett,Lacretia D	F	4596
RECREATION ASST	Roach,Dino	F	3616
RECREATION SPECIALIST	Debellotte,Lyndon	F	3905
PARK RANGER	Twitty,Tonda B	F	4596
RECREATION SPECIALIST	Nickens,Robert	F	3641
Program Support Assistant	Rojas,Nohemy	F	1010
Recreation Assistant	Philson,Sonya L.	F	3611
Recreation Specialist	Hamilton,Jennifer L.	F	3650
Rec. Specialist (Aquatics)	Brown,Cameron D t	F	3611
Recreation Specialist	Brown,Everett	F	3905
PARK RANGER	Reyes,Beato Hilton	F	4596
Recreation Spec. (Aquatics)		V	3611
Area Manager	Coates,Marcus A	F	3905
Recreation Specialist	Vargas,Natasha J	F	3631
Rec. Specialist (Roving Lead.)	Zewuge,Alex C	F	3641
RECREATION SPECIALIST	Shackelford,Valerie N	F	3905
Recreation Spec (Aquatics)	Dawson,Joy A	F	3611
Recreation Assistant	Garris III,Charles J	F	3642
RECREATION SPECIALIST	Johnson-Denson,Swandea	F	3905
Recreation Specialist	Tyson,Darryll A.	F	3905
RECREATION SPECIALIST	Blackwell,Kyanna N	F	3616
RECREATION SPECIALIST	Taylor,Paul E	F	3905
Recreation Specialist	Carter,Lorenzo C	F	4595
RECREATION SPECIALIST	Ruffin,Yvonne L	F	3616
Program Analyst	Smith,Tyessen T.	F	2511
RECREATION SPECIALIST	Kinney,Larry	F	3905
RECREATION SPECIALIST	Preston,Diane Howard	F	3641
Recreation Specialist	NELSON,SHYRICE	F	3631
RECREATION SPECIALIST	Yates,Geralene	F	3650
RECREATION SPECIALIST	King,Caryl A	F	3905
MOTOR VEHICLE OPERATOR	Lee,Quinton J	F	1070
RECREATION SPECIALIST		V	3905
RECREATION SPECIALIST	Gwathmey,Sylvia Bobbitt	F	3650
RECREATION THERAPIST	Robinson,Rita L. E.	F	3655
RECREATION SPECIALIST	Marcellus,Richard A	F	3905
Program Analyst	Turner,Davita	F	3641
Recreation Assistant	Murphy,Joyce	F	3905

Recreation Specialist	Robinson,Margie Ann	F	3905
Program Support Assistant		V	1010
MOTOR VEHICLE OPERATOR	Wallace,Darryl	F	1070
Parks and Environmental Conser	Carlsson,Erica B	F	3658
RECREATION SPECIALIST	Pete,Roger Byron	F	3905
Recreation Specialist		V	3905
THERAPY ASST	Carter,Janet	F	3655
Recreation Spec. (Aquatics)	Young,Heavenlee Ann	F	3611
Rec. Specialist (Aquatics)	Andrews,Chelsea B	F	3611
ACCOUNTING TECH		V	120F
SUPV RECREATION SPEC	Clark,Kevin Demond	F	3616
Recreation Specialist	Clark,Joseph Anthony	F	3905
RECREATION SPECIALIST	Hill,Vincent E	F	3905
RECREATION SPECIALIST	Arnold,Valerie Wolfe	F	3905
RECREATION SPECIALIST	Thomas,Carlos R	F	3905
RECREATION SPECIALIST	Pressey,Andre Borond	F	3905
Graphic Designer	Lopez,Carlos A	F	1080
Recreation Specialist	Skinner,Erin	F	3905
Park Ranger		V	4596
RECREATION SPECIALIST	Williams,Gevonna	F	3905
Park Ranger	Atkinson,Cedric T	F	4596
RECREATION SPECIALIST	Roberts,Minyon Elizabeth	F	3905
RECREATION ASSISTANT	Dudley,Donna	F	3641
MOTOR VEHICLE OPERATOR	Cook,Julius	F	1070
Park Ranger	Shaw,Alonzo	F	4596
Rec. Specialist (Roving Lead.)	Smith Sr.,Barry B.	F	3641
Recreation Spec. (Aquatics)	Porter,Jasmine	F	3611
Rec. Specialist (Roving Lead.)	Arnold,Karry	F	3641
Recreation Specialist	Scott,Tyrone	F	3905
Program Analyst	Markle,Marcus J	F	3710
RECREATION SPECIALIST	Woodward,Vondra Murphy	F	3905
RECREATION SPECIALIST	Perrin,Lonnie	F	3641
Customer Service Representativ	Newton,Kenneth L	F	3905
Supervisory Program Analyst	Ashton,Christopher M	F	2555
RECREATION ASSISTANT	MIRANDA,BERTA DEL ROSARIO	F	3631
Rec. Specialist (Aquatics)	Jones,Rashid M	F	3611
Recreation Spec. (Aquatics)	Williams,Bianca	F	3611
Management Liaison Specialist	St Hill,Maritza C	F	1010
Community Relations Officer	Jackson,Gregory N	F	1080
RECREATION SPECIALIST	Wright,Ralph	F	3905
RECREATION SPECIALIST	Jones,Loretta M	F	3642



Recreation Specialist	Hamilton,Rhonda Marlene	F	3905
RECREATION SPECIALIST	Johnson,William A	F	3905
SUPV RECREATION SPEC	Jones,Bobby L	F	3616
MOTOR VEHICLE OPERATOR	White,Anthony G	F	1070
Recreation Specialist	Larry,Vincent C	F	3905
Rec. Specialist (Roving Lead.)	Gliss,Ronald	F	3641
RECREATION SPEC	Rankins,Janice Denise	F	3616
Staff Assistant	McDermott,Joseph J	F	3616
RECREATION SPEC	Foster,Stephania D	F	3905
Program Support Assistant	Tabron,Moneick A	F	3626
IT Spec. (Customer Support)	Manning,Quanique	F	1040
Rec. Specialist (Roving Lead.)	Cofield,Adrianna	F	3641
Recreation Spec. (Aquatics)	Johnson,Earl	F	3611
Recreation Spec (Aquatics)	Brown,Marquise A	F	3611
RECREATION SPECIALIST	NELSON,BRIAN D	F	3658
Recreation Spec. (Aquatics)	Mcneil,Desean	F	3611
Recreation Specialist		V	3905
Motor Vehicle Operator	Wood,Gina	F	1070
RECREATION SPECIALIST	McPherson,Kimberly N	F	3905
Recreation Specialist	Mitchell,Zina	F	3905
Recreation Spec. (Aquatics)	Pearson,Michael	F	3611
BUDGET OFFICER	Coleman Williams,Lorraine	F	110F
SUPERVISOR ATTORNEY ADVISOR	Caspari,Amy M	F	1060
Program Analyst	Nelson Jr.,Sherman M	F	3616
Staff Assistant	Kennedy,Lisa	F	3626
Program Support Assistant (Nut	Garrett,Stephon	F	4580
Aquatics Program Manager	Washington,James B	F	3610
Partnership and Development Of	Greene Colby,Rosemary E	F	3730
Audio Technician	Hart,David A	F	4540
Recreation Spec. (Aquatics)	Owens,Kemi T	F	3611
Recreation Spec (Aquatics)	Oswald,Mariah	F	3611
Recreation Spec. (Aquatics)	Henley,Emily	F	3611
RECREATION SPEC	Ricks,Shirley B	F	3905
Recreation Spec. (Aquatics)	Hazzard,Darryn N	F	3611
Recreation Spec. (Aquatics)	Salgado,Joseph A	F	3611
Recreation Spec. (Aquatics)	Santizo,Andres	F	3611
Recreation Specialist	Elliott,Tyrie D	F	3905
Recreation Spec. (Aquatics)	Medley,Devin L	F	3611
RECREATION SPECIALIST	Scott,Francesca A.	F	3905
RECREATION SPECIALIST	Battle Jr.,James M	F	3905
Program Analyst	Miller,Alice M	F	3710

Supvy Recreation Specialist	Morton,Anthony D	F	3905
Risk Management Specialist		V	1055
RECREATION SPECIALIST	Clark,Darby L	F	3641
STAFF ASSISTANT	Baker,Natasha D	F	1020
RECREATION SPECIALIST	Greene,Lisa A	F	3905
Motor Vehicle Operator	Small Sr.,Preston J	F	1070
Recreation Assistant		V	3610
Recreation Spec. (Aquatics)	Phillips,Webster	F	3611
Recreation Specialist	Mozie,Curtis E	F	3905
Recreation Specialist	Matthews,Tremaine	F	3905
Program Support Assistant (Nut	Carter,Alfonso M.	F	4580
Program Analyst		V	2555
Permits Officer	Green,Antoin D	F	4570
Recreation Spec. (Aquatics)	Adkins,Bruce T	F	3611
Program Analyst	Buckner,Daniel	F	2555
Rec. Specialist (Roving Lead.)	Hunter,Barry D	F	3616
Rec. Specialist (Roving Lead.)	Jones,Gregory	F	3641
Risk Management Specialist	Johnson,Jamall J.	F	1055
RECREATION SPECIALIST	Evans,Omar	F	3905
RECREATION SPECIALIST	WASHINGTON,ANDREA R	F	3641
Rec. Specialist (Roving Lead.)	Hale,Jasmin	F	3641
Recreation Spec. (Aquatics)	Ashley,Lawrence Q	F	3611
Rec. Specialist (Aquatics)	Niles,Timothy M	F	3611
Recreation Specialist	OROZCO-JOHNSON,BLANCA E	F	3631
Recreation Spec. (Aquatics)	Martin,Harold U.	F	3611
Rec. Specialist (Aquatics)	Harvey,Jamese	F	3611
Recreation Spec. (Aquatics)	Smith,Elijah	F	3611
Rec. Specialist (Roving Lead.)	Hampton-Day,Tacuma-Akwia	F	3641
RECREATION SPECIALIST	Coates,Lakeya M	F	3905
RECREATION SPECIALIST	Johnson,Sandra	F	3905
RECREATION SPEC	Harrison,Luna	F	3616
Public Affairs Specialist	Tucker Jr.,Michael E	F	1080
RECREATION SPECIALIST	Perritt Jr.,Donald C	F	3905
Rec. Specialist (Aquatics)	Lewis,David D	F	3611
Recreation Spec. (Aquatics)	Oertner,Wolfgang	F	3611
Rec. Specialist (Aquatics)	Henley,Sally L	F	3611
Rec. Specialist (Aquatics)		V	3611
RECREATION ASST	Jones,Lisa T	F	3611
Recreation Spec. (Aquatics)	Washington,Darien	F	3611
Recreation Spec. (Aquatics)	Ransome,David	F	3611
Recreation Specialist	Brooks,David	F	3611

Recreation Spec (Aquatics)	Reese,Roy W	F	3611
Recreation Spec. (Aquatics)	Knight,Roland	F	3611
Recreation Spec. (Aquatics)		V	3611
RECREATION SPECIALIST	Posey,Erika Patrice	F	3905
Materials Handler	Apaez,Andres	F	4550
Recreation Assistant	Harris-Walker,Tiletia Lashon	F	3905
Therapy Assistant	Smith,Jordan	F	3655
SUPV RECREATION SPEC	Thompson,Toni L	F	3905
RECREATION SPECIALIST	Moton,Henry T	F	3905
PARK RANGER	Rodriguez,Florentino	F	4596
Recreation Spec. (Aquatics)	Fraley,Jerry L	F	3611
Recreation Spec (Aquatics)	Cameron,Ramone N	F	3611
RECREATION SPECIALIST	Berry-Dawan,Denise M.	F	3650
Area Manager	Beaner,Jerome Lewis	F	3905
Supvy Recreation Spec (Pool Ma	Moore,Deon	F	3610
RECREATION SPECIALIST	Bell,Nadine Theresa	F	3905
RECREATION SPECIALIST	George,Avalon A	F	3905
RECREATION SPECIALIST	Joel,Julia M	F	3905
Program Support Assistant		V	4595
SUPV RECREATION SPEC		V	1070
RECREATION SPECIALIST	Fagan,Elijah J	F	3905
RECREATION SPEC	Allen,Channc S.	F	3905
RECREATION SPECIALIST	Bethea,Alvin	F	3905
RECREATION SPECIALIST	O'Neal,Ronald	F	3905
RECREATION SPECIALIST	Hicks,Sonny A	F	3905
Recreation Specialist	Hall,Gerard	F	3616
Supvy Recreation Spec (Pool Ma	Turner,Sirah D	F	3610
Recreation Spec. (Aquatics)	Mabry,Michael R.	F	3611
RECREATION SPECIALIST	Wright,Wilma T	F	3616
SUPVY RECREATION SPEC	Settles,Shirleta	F	3650
RECREATION SPECIALIST	Cobbs,Brian	F	3905
RECREATION SPECIALIST	Evans,Richard Pernell	F	3905
Recreation Specialist	Jones,Tyler A.	F	3905
PLANNING & DESIGN OFFICER	Faulkner,Ella Ebony	F	2511
RECREATION SPEC	GROOMS,DORIS K	F	3905
Recreation Spec (Aquatics)	Walker,Derrick M	F	3611
Recreation Spec. (Aquatics)	Brown,Andre M.	F	3611
Staff Assistant	Bates,Angela J	F	4580
RECREATION SPECIALIST	Freeman,David	F	3905
Recreation Spec. (Aquatics)	Watson,Kemi L	F	3611
Recreation Specialist	Teel,Kyana	F	3905

RECREATION SPECIALIST	Graham,Louis	F	3641
Recreation Specialist	Williams,Cortney L	F	3905
MOTOR VEHICLE OPERATOR	Garner,Willie	F	1070
MOTOR VEHICLE OPERATOR	Edwards,Barry	F	1070
Program Support Assistant	Hill,Kyia	F	1080
RECREATION ASSISTANT	Allsbrooks,Annette	F	3631
Recreation Spec. (Aquatics)	Whitley,JaJuan Tevin	F	3611
Recreation Spec. (Aquatics)	Johnson,Cameron H	F	3611
Recreation Specialist	Edwards,Thomas	F	3905
RECREATION ASSISTANT	Sibert,Adrian S	F	3905
Recreation Specialist	Green,Robert M	F	3611
Recreation Spec. (Aquatics)	John,Jamal C	F	3611
Staff Assistant	Sudah,Zubaidah	F	3905
Recreation Spec. (Aquatics)	Kinsey,Genuine	F	3611
Area Manager	Mendie,Cecily A	F	3905
Recreation Assistant	Williams,Tamika	F	3631
RECREATION SPECIALIST	Moore,Pauline Leola	F	3611
Landscape Architect	Nohrden,Peter	F	2511
Recreation Specialist	Alisha,Aminah	F	3631
RECREATION SPECIALIST	Jones,Frederick R	F	3905
CLERICAL ASSISTANT	Mckeever,Latisha P	F	4550
Rec. Specialist (Aquatics)	Allen,Robert J	F	3611
RECREATION SPECIALIST	Dawkins,Torrance	F	3905
Recreation Specialist	Strong,Tolbert L	F	3616
Human Resources Manager	Odesola,Dominique O.	F	1010
INFO. TECH. SPECIALIST	Wood,Adriel	F	1040
Recreation Spec. (Aquatics)	Akinruli,Opedile J	F	3611
Recreation Spec. (Aquatics)	Walker,Lamont	F	3611
Rec. Specialist (Roving Lead.)	Logan,Darryl J	F	3641
Management Liaison Spec	Westmore,Michelle	F	2555
Recreation Specialist	Teeter,Shanay I	F	3631
RECREATION ASSISTANT	Westfield,Lorraine	F	3905
Recreation Spec. (Aquatics)	Shelton,Amanda S	F	3611
Executive Assistant	Plummer,Renee	F	3905
Recreation Specialist		V	3616
Recreation Specialist	Lutz,Eugene A	F	3650
Risk Manager	Lightfoot,Michael	F	1055
Program Analyst	Allen,Marcus R	F	3905
Recreation Specialist	Glover,Duwayne	F	3905
Clerical Assistant	Williams,Connie M	F	4580
Director, Department of Parks	Anderson,Keith A	F	2511

Recreation Specialist	Gooden,Angel D	F	3611
Rec. Specialist (Aquatics)	Monge,Keely M	F	3611
Recreation Spec. (Aquatics)	Gunn,DaQuan	F	3611
Recreation Spec. (Aquatics)	Stokes,Jeron P	F	3611
Supvy Recreation Specialist	GERIDEAU,VANESSA FK FK	F	3626
Landscape Architect	Sisco,Jonathan Brent	F	2511
Supvy Recreation Specialist	Robinson,Damiisa B.	F	3616
RECREATION SPECIALIST	Route,Andre D	F	3905
Program Support Assistant	Hopkins,Marcus E	F	1080
Recreation Assistant	Arnold,Darrell A.	F	3905
Rec. Specialist (Aquatics)	Golden,Matthew C	F	3610
Recreation Specialist	Green,Nathaniel A	F	3905
Risk Management Assistant		V	1055
Recreation Spec. (Site Mgr.)	Perez,Julio M	F	3905
Program Analyst	Alexander,Keely	F	3905
Recreation Spec. (Aquatics)	Dixon,Neil G	F	3611
Program Analyst	Forbes,Carlene M	F	3710
RECREATION SPECIALIST	Mack,Darrell A	F	3905
RECREATION SPECIALIST	May,Kevin E	F	3905
Recreation Specialist	Goodall,Jamar D	F	3905
Recreation Specialist	Leiva,Enrique Arturo	F	3905
Recreation Specialist	Trent,Terrence J	F	3905
Recreation Specialist	Floyd,Christina P	F	3905
Recreation Specialist	King,Lamont W	F	3905
Recreation Specialist	Johnson,Andre L	F	3905
Recreation Specialist	Jones,Nicola B.	F	3905
Recreation Specialist	Chew,Stephanie	F	3905
Program Analyst		V	2555
Area Manager	Williams,Dietrich	F	3905
Supervisory IT Specialist		V	1040
Recreation Specialist	Carey,Derrix	F	3641
Recreation Specialist	Grant,Alexus W	F	3905
Recreation Specialist		V	3905
Recreation Specialist		V	3905
Recreation Specialist	Graves,Reginald C.	F	3905
Recreation Specialist	Rayford,Kavon M	F	3905
Rec. Specialist (Roving Lead.)	Davis,Earl V	F	3641
Recreation Specialist	Jordan,Abdul	F	3616
Recreation Specialist		V	3905
Recreation Specialist	Harris,Ashley L	F	3905
Recreation Specialist	Denson,Demetrius V	F	3905

Recreation Specialist	Wilson,Michael	F	3905
Recreation Specialist	Hughes,Craig C	F	3905
Rec. Specialist (Aquatics)	Maynard-Randall,Mercedes Mila	F	3611
Recreation Specialist	Shuford,Jerrell	F	3905
Recreation Specialist	Borges,Tameka V	F	3905
Recreation Specialist	Joyner,Derrall	F	3905
Rec. Specialist (Aquatics)	Glymph,Russell E	F	3611
Rec. Specialist (Aquatics)		V	3611
Motor Vehicle Operator	Murray,Romonda	F	1070
Recreation Spec. (Aquatics)	Bonett-Porto,Omar A	F	3611
Recreation Spec. (Aquatics)		V	3611
Human Resources Specialist	Gaddis,Ieisha S	F	1010
Recreation Spec. (Aquatics)	Roberson,Kevin R	F	3611
Recreation Spec. (Aquatics)	Bowden,Larry K	F	3611
Recreation Spec. (Aquatics)	Garner,Martel C	F	3611
Recreation Spec. (Aquatics)	Savoy,Joseph S	F	3611
Recreation Spec. (Aquatics)	Barr,Marcus D	F	3611
Recreation Spec. (Aquatics)	Perry,Byron S	F	3611
Recreation Spec. (Aquatics)	Richardson,Thomas J	F	3611
Recreation Spec. (Aquatics)	Bragg,Ryan L	F	3611
Recreation Spec. (Aquatics)	Glymph Jr.,Russell	F	3611
Recreation Spec. (Aquatics)	Jackson,Tiffany R	F	3611
Special Assistant	Sockwell,Jason W	F	4595
Small Parks Specialist	Brown,Xavier Wesley	F	3601
Community Gardens Specialist	Singer,Josh	F	3602
Program Support Assistant	Jones-Bell,Tiffanie	F	1010
Recreation Specialist	Rose,Denise R.	F	3905
Recreation Specialist	Burnett,SheQuana Y	F	3905
Recreation Specialist	Williams,Nicole	F	3631
Recreation Specialist	Askew,Tierra S	F	3905
Recreation Specialist	Longerbeam,Nakia C	F	3905
COMMUNITY PLANNER	Kushner,Nicholas J	F	2511
Recreation Specialist	Allen,Paula L	F	3905
Recreation Specialist	Andrews,D'Angelo M	F	3905
Recreation Specialist	Glenn,Wendy A	F	3905
Recreation Spec. (Aquatics)	Brent,Carlo Anthony	F	3611
Recreation Spec. (Aquatics)	Truman,Marcus	F	3611
Recreation Spec. (Aquatics)	Jackson,D'Angelo M	F	3611
Recreation Assistant	Freeland,Asia	F	3611
Recreation Spec. (Aquatics)	Ross,Aleshee M	F	3611
Recreation Spec. (Aquatics)		V	3611

Recreation Spec. (Aquatics)	Centeno,Keith A	F	3611
Recreation Spec. (Aquatics)	Keith,Bakari J	F	3611
Recreation Spec. (Aquatics)	Settles,Karen	F	3611
Recreation Spec. (Aquatics)	McKenzie,Jason	F	3611
Recreation Spec. (Aquatics)	Johnson,Courtney A	F	3611
Recreation Spec. (Aquatics)	Toland,Christopher E	F	3611
Recreation Spec. (Aquatics)	White,Rashaud A	F	3611
Recreation Spec. (Aquatics)	Williams Jr.,Curtis	F	3611
Rec. Specialist (Aquatics)	Walker,Willie J	F	3611
Rec. Specialist (Aquatics)	Moses,Eunique S	F	3611
Rec. Specialist (Aquatics)	Fraley,LaRon	F	3611
Rec. Specialist (Aquatics)	Wallace,Ouinette M	F	3905
Recreation Specialist	Thompson Walker,Cheryl	F	3611
Recreation Specialist	Richburg,Karen Marie	F	3611
Recreation Specialist		V	3611
Program Support Specialist		V	4595
Recreation Specialist	Roberson,Jazmyn	F	3905
Recreation Specialist	Akers,Dahvae M	F	3905
Recreation Specialist	Goings,Richard	F	3905
Recreation Specialist	Cabrera-Felipe,Javier	F	3905
Park Ranger	Gill,Robert Anthony	F	4596
Site Manager	Berry,James A	F	3905
Attorney Advisor	Johnson,Albert J.	F	1060
Supvy Recreation Specialist	Thomas,Cecilia E	F	3641
Facilities Operations Manager	Watkins,Keith	F	4595
Area Manager	Thomas,Mark A	F	3905
Recreation Assistant	Hamilton,Charlene	F	3905
Recreation Assistant		V	3611
Rec. Specialist (Aquatics)	Crampton,James C	F	3610
Recreation Specialist	Peterson,Antuan	F	3905
CUSTOMER SERVICES REP		V	3616
Recreation Specialist		V	3616
Recreation Specialist	Janifer,Jasmine	F	3905
Human Resources Assistant	Johnson,Leslie C	F	1010
Community Programs Manager	Tyson,Brandy E	F	3905
Deputy Director, Administrativ	Sneed,Kwelli D.	F	2511
Deputy Director, Recreation Se	Masimini,Mziwandile Themba	F	2511
Chief of Staff	Yuckenberg,Jason A	F	2511
Deputy Director, Community Out	Stokes,John A	F	2511
Customer Service Representativ	Medina,Ana Y	F	3905
Parks and Recreation Summer Wo		V	3626

[illegible]



[illegible]

[illegible]

[illegible]

[illegible]

Parks and Recreation Summer Wo		V	3626
Parks and Recreation Summer Wo		V	3626
Parks and Recreation Summer Wo		V	3626
Parks and Recreation Summer Wo		V	3626
Parks and Recreation Summer Wo		V	3626
Parks and Recreation Summer Wo		V	3626
Parks and Recreation Summer Wo		V	3626
Parks and Recreation Summer Wo		V	3626
Parks and Recreation Summer Wo		V	3626
Parks and Recreation Summer Wo		V	3626
Parks and Recreation Summer Wo		V	3626
Customer Service Representativ	Traynham,De'Angelo J	F	3905
Customer Service Representativ	Hodges,Linda R.	F	3905
Customer Service Representativ	Young,Patrick R.	F	3905
Customer Service Representativ		V	4570
Customer Service Representativ	Hill,Charlene	F	3905
Customer Service Representativ	Henderson,Betty	F	3905
Customer Service Representativ	Habtemariam,Futsum T	F	3905
Customer Service Representativ	Green,Whitney	F	3905
Customer Service Representativ	Binning,D'Angelo D	F	3905
Customer Service Representativ	Hall,Tiana L	F	1087
Customer Service Representativ	Cousins,Kristin L	F	3905
Customer Service Representativ	Butts,Stephen	F	3905
Customer Service Representativ	Briscoe,Tamika	F	3905
Customer Service Representativ	Branham,Felicia	F	3905
Customer Service Representativ	Washington,Damian	F	3905
Customer Service Representativ		V	3905
Customer Service Representativ	Sultana,Sonia	F	3905
Customer Service Representativ		V	3905
Customer Service Representativ	Vernon,Bryan	F	3905
Customer Service Representativ	Crymes,LaShaun A	F	3905
Customer Service Representativ	Ray,Evans	F	3905
Customer Service Representativ	Williams,Sherrice	F	3905
Customer Service Representativ	Richbow,Alexis S.	F	3905
Customer Service Representativ	Watson,Christopher L	F	3905
Customer Service Representativ		V	3905
Customer Service Representativ	Felder Jr.,Derrick D	F	3905
Customer Service Representativ	Williams,Tracey	F	3905
Customer Service Representativ	Shaw,Adrian L	F	3905
Customer Service Representativ	Hilliard,Briera J	F	3905
Customer Service Representativ	Redish,Paige	F	3905

[illegible]

[illegible]

[illegible]



[illegible]

Management Liaison Specialist	Anthony,Keneysha	F	1010
Human Resources Specialist IV	Pinchback Bent,Sandra A	F	1010
Recreation Specialist	Waddy,Leon E	F	3905
Recreation Specialist	Griffin,Logan	F	3905
Recreation Specialist	Oladokun,Okunlola	F	3905
Recreation Specialist	Stanley,Linda	F	3905
Recreation Specialist	Price,DeAndre D	F	3905
Recreation Spec. (Aquatics)	Granados,Idalia S	F	3611
Recreation Spec. (Aquatics)	Marbley,Justin	F	3611
Recreation Spec. (Aquatics)	Thomas,Taneka L.	F	3611
Recreation Spec. (Aquatics)		V	3611
Recreation Spec. (Aquatics)	Salazar,Erick V	F	3611
Recreation Spec. (Aquatics)	Robinson,Tia A	F	3611
Recreation Spec. (Aquatics)	Kamon,Martha A	F	3611
Recreation Spec. (Aquatics)	Epps,Trevon M.	F	3611
Recreation Spec. (Aquatics)	Fernandez,Eva	F	3611
Recreation Spec. (Aquatics)	Watson,Aaron J	F	3611
Rec. Specialist (Aquatics)	Francis,Marc	F	3611
Rec. Specialist (Aquatics)	Brooks,Emeka D	F	3611
Rec. Specialist (Aquatics)	Wilkerson,Martino	F	3611
Rec. Specialist (Aquatics)	Jackson,Kyler	F	3611
Rec. Specialist (Aquatics)	Sparrow,Crystian	F	3611
Community Gardens Specialist	Norman,Kehmari L	F	3602
Park Manager	Snowden,Michael	F	4596
Site Manager	Chase,Zenobia N	F	3905
Site Manager	Brown Jr.,Elliott A	F	3905
Site Manager		V	3905
Site Manager	Johnson,Brandon H	F	3905
Site Manager	Jones,Shameka Y	F	3905
Site Manager	Speight,Marion	F	3905
Site Manager	Lacey,Chonn A	F	3905
Site Manager	Brown,Marcia R	F	3905
Site Manager	Brown,Zakiya Dorothy	F	3905
Site Manager	Grandson,Otis T	F	3905
Site Manager	Bradshaw,Rochelle Ruby	F	3905
Site Manager	Enriquez,Sergio	F	3905
Site Manager	Robinson Jr,Robert	F	3905
Site Manager	Reed,Christopher D	F	3905
Regional Manager	Kelley,Karla	F	3905
Regional Manager	Clark-Phillips,Monica	F	3905
Supvy Recreation Spec (Pool Ma	Barbour,Courtney	F	3611

[illegible]

[illegible]

[illegible]

[illegible]

[illegible]

[illegible]



[illegible]

[illegible]

Activity

3600

3600

3600

3600

120F

130F

3600

3600

4500

3600

3900

3600

3900

3900

3900

4500

3600

3600

3600

3600

4500

3600

3900

4500

3600

3900

3900

3600

3600

3600

1087

3600

3900

4500

3600

1070

3600

3900

3900

3600

3900  
3900  
3600  
3600  
3900  
3900  
1010  
3600  
3600  
3900  
3600  
3600  
1070  
3900  
1085  
3900  
3900  
3600  
3900  
3600  
3900  
3600  
3900  
120F  
3600  
3900  
3600  
3600  
3900  
3600  
3900  
4500  
3900  
3900  
3600  
3900  
3900  
1055  
3900  
3900  
3600

3600  
4500  
3600  
3700  
2500  
3900  
3900  
2500  
3600  
3900  
1070  
3900  
3900  
3900  
3900  
3600  
1070  
1080  
3900  
3900  
3600  
4500  
3600  
3600  
3900  
3600  
3600  
2500  
3600  
1040  
3900  
3900  
3900  
3600  
3900  
3900  
3600  
3600  
1080  
3600  
3900

1070  
3600  
1085  
3600  
3600  
3600  
3600  
3900  
4500  
3600  
3900  
1070  
1070  
3900  
3600  
3600  
4500  
3900  
4500  
1070  
3600  
3600  
4500  
3900  
3900  
3600  
3900  
3900  
1070  
3600  
3700  
3600  
3600  
1070  
1080  
1010  
3900  
3600  
3600  
3900  
3900

3900  
1070  
3900  
3900  
4500  
3600  
3900  
4500  
3600  
1010  
3600  
3600  
3600  
3900  
4500  
3600  
3900  
3600  
3600  
3900  
3600  
3600  
3900  
3900  
3600  
3900  
4500  
3600  
2500  
3900  
3600  
3600  
3600  
3900  
1070  
3900  
3600  
3600  
3900  
3600  
3900

3900  
1010  
1070  
3600  
3900  
3900  
3600  
3600  
3600  
120F  
3600  
3900  
3900  
3900  
3900  
3900  
1080  
3900  
4500  
3900  
4500  
3900  
3600  
1070  
4500  
3600  
3600  
3600  
3900  
3700  
3900  
3600  
3900  
2500  
3600  
3600  
3600  
1010  
1080  
3900  
3600



3900  
3900  
3600  
1070  
3900  
3600  
3600  
3600  
3900  
3600  
1040  
3600  
3600  
3600  
3600  
3600  
3900  
1070  
3900  
3900  
3600  
110F  
1060  
3600  
3600  
4500  
3600  
3700  
4500  
3600  
3600  
3600  
3900  
3600  
3600  
3600  
3900  
3600  
3900  
3900  
3700

3900  
1055  
3600  
1020  
3900  
1070  
3600  
3600  
3900  
3900  
4500  
2500  
4500  
3600  
2500  
3600  
3600  
1055  
3900  
3600  
3600  
3600  
3600  
3600  
3600  
3600  
3600  
3600  
3600  
3600  
3900  
3900  
3600  
1080  
3900  
3600  
3600  
3600  
3600  
3600  
3600  
3600  
3600  
3600

3600  
3600  
3600  
3900  
4500  
3900  
3600  
3900  
3900  
4500  
3600  
3600  
3600  
3900  
3600  
3900  
3900  
3900  
4500  
1070  
3900  
3900  
3900  
3900  
3900  
3600  
3600  
3600  
3600  
3600  
3900  
3900  
3900  
2500  
3900  
3600  
3600  
4500  
3900  
3600  
3900

3600  
3900  
1070  
1070  
1080  
3600  
3600  
3600  
3900  
3900  
3600  
3600  
3900  
3600  
3900  
3600  
3600  
2500  
3600  
3900  
4500  
3600  
3900  
3600  
1010  
1040  
3600  
3600  
3600  
2500  
3600  
3900  
3600  
3900  
3600  
3600  
1055  
3900  
3900  
4500  
2500

3600  
3600  
3600  
3600  
3600  
2500  
3600  
3900  
1080  
3900  
3600  
3900  
1055  
3900  
3900  
3600  
3700  
3900  
3900  
3900  
3900  
3900  
3900  
3900  
3900  
3900  
3900  
3900  
2500  
3900  
1040  
3600  
3900  
3900  
3900  
3900  
3900  
3600  
3600  
3900  
3900  
3900

3900  
3900  
3600  
3900  
3900  
3900  
3600  
3600  
1070  
3600  
3600  
1010  
3600  
3600  
3600  
3600  
3600  
3600  
3600  
3600  
3600  
3600  
3600  
4500  
3600  
3600  
1010  
3900  
3900  
3600  
3900  
3900  
2500  
3900  
3900  
3900  
3600  
3600  
3600  
3600  
3600  
3600

3600  
3600  
3600  
3600  
3600  
3600  
3600  
3600  
3600  
3600  
3900  
3600  
3600  
3600  
4500  
3900  
3900  
3900  
3900  
4500  
3900  
1060  
3600  
4500  
3900  
3900  
3600  
3600  
3900  
3600  
3600  
3900  
1010  
3900  
2500  
2500  
2500  
2500  
3900  
3600

[illegible]



[illegible]

[illegible]

[illegible]

[illegible]

[illegible]

[illegible]

[illegible]

[illegible]



[illegible]

1010

1010

3900

3900

3900

3900

3900

3600

3600

3600

3600

3600

3600

3600

3600

3600

3600

3600

3600

3600

3600

3600

3600

4500

3900  
33333900  
33333900  
38003900  
38003900  
38003900  
3000

3900  
3000

3900  
3000

3900  
2000

3900  
3000

3900  
3000

3900  
3000

3900  
3000

3900  
3900

3900

3900

3900  
3600

3000

[illegible]

[illegible]

[illegible]

[illegible]

[illegible]

[illegible]



[illegible]

3600

3600

3600

3600

3600

3600

3600

3600

3600

3600

3600

3600

3600

3600

3600

3600

3600

3600

3600

3600

Title	Name	Hire Date	Grade	Step	Salary	Fringe
Program Analyst	Kingwood, Monet	5/27/2014	9	2	48693.00	12660.18
Facility Manager	Black, Walter	4/9/2012	12	0	99470.00	25862.20
PARK RANGER	Willis, Kerry	3/13/2000	9	6	59189.00	15389.14
MATERIALS HANDLER	Crawford III, Hazle	7/1/2002	6	9	54267.20	14109.47
Permits Officer	Hester, Betty J	5/20/1991	11	8	69641.00	18106.66
Materials Handler	Burns, Yvonne	2/11/2013	5	5	45572.80	11848.93
Permits Services Manager	Shapiro, Seth Adam	1/20/2015	13	0	86660.08	22531.62
PARK RANGER	Oden, Darlene	1/31/2000	7	10	55462.00	14420.12
PARK RANGER	Delcid, Juan F	1/31/2000	7	10	55462.00	14420.12
Supervisory Food Program Speci	Tucker, Angela P	10/20/2014	12	0	90427.00	23511.02
Materials Handler Leader	Roscoe, Frank L	10/25/1999	6	9	59425.60	15450.66
SUPPORT SRVS SUPV	Anderson, Steven C	3/29/2010	13	0	103991.00	27037.66
PARK RANGER	Bell Willett, Lcretia D	3/13/2000	7	10	55462.00	14420.12
PARK RANGER	Twitty, Tonda B	3/13/2000	9	10	65709.00	17084.34
PARK RANGER	Reyes, Beato Hilton	1/24/2000	7	10	55462.00	14420.12
Recreation Specialist	Carter, Lorenzo C	6/28/2004	9	6	59189.00	15389.14
Park Ranger	Vacant		7	1	42250.00	10985.00
Park Ranger	Atkinson, Cedric T	5/21/2012	7	5	48122.00	12511.72
Park Ranger	Shaw, Alonzo	1/17/2012	7	1	42250.00	10985.00
Program Support Assistant (Nut	Garrett, Stephon	10/19/2015	7	4	43134.00	11214.84
Audio Technician	Hart, David A	12/3/2001	7	9	57740.80	15012.61
Program Support Assistant (Nut	Carter, Alfonso M.	12/26/2006	7	7	47205.00	12273.30
Permits Officer	Green, Antoin D	2/9/2004	11	7	67814.00	17631.64
Materials Handler	Apaez, Andres	6/11/2012	7	5	51500.80	13390.21
PARK RANGER	Rodriguez, Florentino	8/29/2010	7	10	55462.00	14420.12
Program Support Assistant	Vacant		7	0	39063.00	10156.38
Staff Assistant	Bates, Angela J	10/1/2007	9	6	54725.00	14228.50
CLERICAL ASSISTANT	McKeever, Latisha P	6/17/2002	6	8	43857.00	11402.82
Clerical Assistant	Williams, Connie M	5/22/2017	5	4	17570.50	4568.33
Special Assistant	Sockwell, Jason W	3/25/2013	14	3	101927.00	26501.02
Program Support Specialist	Vacant		9	0	47185.00	12268.10
Park Ranger	Gill, Robert Anthony	5/5/2012	7	10	55462.00	14420.12
Facilities Operations Manager	Watkins, Keith	5/8/2000	11	0	70000.00	18200.00
Customer Service Representativ	Vacant		5	1	31823.00	8273.98
PARK RANGER	Beecham, Calvin	11/18/2012	7	2	43718.00	11366.68
PARK RANGER	Johnson, Davon K.	6/12/2017	7	6	49590.00	12893.40
Parks and Recreation Summer Wo	Vacant		00A	0	41038.00	10669.88
Park Manager	Snowden, Michael	5/20/2013	11	0	70000.00	18200.00

Salary + Fringe	Reg/Temp/Term
61353.18	Reg
125332.20	Reg
74578.14	Reg
68376.67	Reg
87747.66	Reg
57421.73	Reg
109191.70	Reg
69882.12	Reg
69882.12	Reg
113938.02	Reg
74876.26	Reg
131028.66	Reg
69882.12	Reg
82793.34	Reg
69882.12	Reg
74578.14	Reg
53235.00	Reg
60633.72	Reg
53235.00	Reg
54348.84	Term
72753.41	Reg
59478.30	Reg
85445.64	Reg
64891.01	Reg
69882.12	Reg
49219.38	Reg
68953.50	Reg
55259.82	Reg
22138.83	Term
128428.02	Reg
59453.10	Reg
69882.12	Reg
88200.00	Reg
40096.98	Reg
55084.68	Reg
62483.40	Reg
51707.88	Temp
88200.00	Reg

Title	Name	Hire Date	Grade	Step	Salary
RECREATION SPECIALIST	Vacant		7	1	42250.00
RECREATION SPECIALIST	Aleem-Woods,Safiyyah	12/17/2012	9	2	52669.00
SUPV RECREATION SPEC	Poag,Gregory L	1/25/1993	11	0	63861.37
Recreation Specialist	Graves,Cecilia	4/23/2012	7	5	48122.00
RECREATION SPECIALIST	Jones,Barbara A	7/12/1983	9	10	65709.00
Recreation Specialist	McFadden,Naye	6/22/2011	5	6	40403.00
RECREATION SPECIALIST	Scott,Everette	2/10/2003	7	10	55462.00
Recreation Specialist	Phillips,Nika M	6/18/2012	5	6	40403.00
RECREATION SPECIALIST	Davenport Thomas,Ricky Barsel	4/16/1990	9	10	65709.00
RECREATION SPECIALIST	Steele,Jonathan	1/11/2016	7	3	45186.00
RECREATION SPECIALIST	Williams,Gary S	7/3/1977	7	10	55462.00
Recreation Specialist	Bush,Donniel	11/8/1999	7	7	51058.00
RECREATION ASSISTANT	Vacant		5	1	34413.00
RECREATION SPECIALIST	Ratliff,Carnelle	3/13/2000	9	5	43169.25
RECREATION SPECIALIST	Vacant		9	1	51039.00
Recreation Specialist	Willis,Andrenette D	10/14/2008	5	6	40403.00
RECREATION SPECIALIST	Taylor,Oscar L	1/9/1984	7	10	55462.00
RECREATION SPECIALIST	Mason,Jean L	4/14/2008	7	6	49590.00
Area Manager	Reynoso,Glen A	6/2/2014	11	0	80315.28
Recreation Specialist	McNeil,Dawnice	10/21/2013	5	5	39205.00
Recreation Assistant	LINZY,LUTHER Tyrone	10/30/2006	5	6	40403.00
RECREATION SPECIALIST	Kennedy Jr.,Darryl A.	6/20/2016	7	2	43718.00
Recreation Assistant	Staggs Jr.,Levon	7/15/2004	5	4	38007.00
Area Manager	Williams,Brian G	3/25/2002	11	0	66950.00
Staff Assistant	Sutherland,Mary	1/28/2008	9	6	54725.00
RECREATION SPECIALIST	Campbell,Shannon	12/3/2001	7	9	53994.00
Recreation Specialist	Winston,Annette	12/14/2015	5	5	39205.00
Recreation Specialist	Glenn,Kristofer	6/16/2014	7	1	42250.00
RECREATION SPECIALIST	Edmonds,Michelle	6/16/2014	5	3	36809.00
Recreation Specialist	Lewis,Jason	12/26/2006	9	1	51039.00
RECREATION SPECIALIST	Plater,Henry L	2/13/1968	9	10	65709.00
RECREATION SPECIALIST	Williams,Norman	1/17/2012	7	6	49590.00
RECREATION SPECIALIST	Jackson,Margot	5/29/1975	7	10	55462.00
Recreation Specialist	Taylor,Charles K	5/1/2017		0	48122.00
RECREATION SPECIALIST	Hart,Ellsworth	8/19/1976	7	10	55462.00
RECREATION SPECIALIST	Webb,Jessie	6/16/2014	7	3	45186.00
RECREATION SPECIALIST	Sumpter,Gregory G	7/2/2012	7	5	48122.00
RECREATION SPECIALIST	Wallace Sr.,Anthony T	8/4/1986	7	10	55462.00
RECREATION SPECIALIST	Bolden,Thomas	5/22/2000	7	10	55462.00
RECREATION SPECIALIST	Houser Hall,Karena J	4/6/1977	7	10	55462.00
RECREATION SPECIALIST	Stevenson,Kiara T	8/11/2014	7	3	45186.00
RECREATION SPECIALIST	Campbell,Kim A	6/9/1986	9	10	65709.00
RECREATION ASSISTANT	Jones,Planchitta	1/22/2002	5	8	42799.00
RECREATION ASSISTANT	Johnson,Marcellus	7/15/2004	6	7	46102.00
RECREATION ASSISTANT	Bell,Tara	11/8/1999	6	9	48760.00
STAFF ASST	Hutcheson,Joanne	1/23/2006	7	7	47205.00

RECREATION SPECIALIST	Carroll,Nicole D	6/4/2001	7	10	55462.00
STAFF ASST	Farmer,Kokesha	9/19/1997	11	8	69641.00
RECREATION SPECIALIST	Henry,Jaron T	6/16/2014	7	2	43718.00
SUPV RECREATION SPEC CA	Anderson,Clarence M	6/14/1968	8	10	59701.00
RECREATION SPECIALIST	Marshall,Raphael V	9/29/2008	9	6	59189.00
Recreation Specialist	Higginbotham,Anthony W	3/25/2002	9	7	60819.00
RECREATION SPECIALIST	Williams,Marc S	11/8/1999	7	7	51058.00
RECREATION SPECIALIST	Kinard,Ernest M	1/2/2001	5	10	45195.00
RECREATION SPECIALIST	Carey,Joyce R	10/14/1986	9	8	62449.00
Recreation Specialist	Vacant		7	0	42250.00
Recreation Assistant	Deville,Michelle Shawntay	8/17/2009	5	5	39205.00
RECREATION SPECIALIST	Spencer,Porsche J	11/30/2015	7	1	42250.00
RECREATION ASSISTANT	Roach,Curtis	1/22/2007	5	4	38007.00
Recreation Specialist	Vacant		5	0	34413.00
RECREATION SPECIALIST	Debellotte,Lyndon	4/8/2002	7	10	55462.00
Recreation Specialist	Brown,Everett	10/2/2006	7	7	47205.00
Area Manager	Coates,Marcus A	5/21/2012	11	0	63861.03
RECREATION SPECIALIST	Shackelford,Valerie N	5/16/2005	7	8	52526.00
RECREATION SPECIALIST	Johnson-Denson,Swandea	6/18/2001	7	6	49590.00
Recreation Specialist	Tyson,Darryll A.	12/10/2007	5	7	41601.00
RECREATION SPECIALIST	Taylor,Paul E	1/17/2012	9	4	55929.00
RECREATION SPECIALIST	Kinney,Larry	10/4/1969	9	10	65709.00
RECREATION SPECIALIST	King,Caryl A	4/29/1985	7	10	55462.00
RECREATION SPECIALIST	Vacant		9	1	51039.00
RECREATION SPECIALIST	Marcellus,Richard A	6/20/2016	7	2	43718.00
Recreation Assistant	Murphy,Joyce	10/6/2002	5	8	39565.00
Recreation Specialist	Robinson,Margie Ann	3/28/1999	9	9	64079.00
RECREATION SPECIALIST	Pete,Roger Byron	11/7/1979	7	10	55462.00
Recreation Specialist	Vacant		7	1	42250.00
Recreation Specialist	Clark,Joseph Anthony	10/1/1988	9	10	65709.00
RECREATION SPECIALIST	Hill,Vincent E	4/16/1990	9	10	65709.00
RECREATION SPECIALIST	Arnold,Valerie Wolfe	11/3/1986	7	10	55462.00
RECREATION SPECIALIST	Thomas,Carlos R	4/18/2016	9	4	55929.00
RECREATION SPECIALIST	Pressey,Andre Borond	4/1/1985	5	10	45195.00
Recreation Specialist	Skinner,Erin	1/17/2012	7	6	49590.00
RECREATION SPECIALIST	Williams,Gevonna	6/5/2000	7	7	51058.00
RECREATION SPECIALIST	Roberts,Minyon Elizabeth	10/2/2006	7	7	51058.00
Recreation Specialist	Scott,Tyrone	5/22/2000	7	9	53994.00
RECREATION SPECIALIST	Woodward,Vondra Murphy	10/2/2006	7	8	52526.00
Customer Service Representativ	Newton,Kenneth L	5/1/2017	5	1	31823.00
RECREATION SPECIALIST	Wright,Ralph	11/17/2005	9	8	62449.00
Recreation Specialist	Hamilton,Rhonda Marlene	6/16/2014	7	3	22593.00
RECREATION SPECIALIST	Johnson,William A	12/3/2004	9	8	62449.00
Recreation Specialist	Larry,Vincent C	12/2/2013	5	5	19602.50
RECREATION SPEC	Foster,Stephania D	1/24/2005	6	6	44773.00
Recreation Specialist	Vacant		9	0	51039.00
RECREATION SPECIALIST	McPherson,Kimberly N	6/2/2004	9	1	51039.00

Recreation Specialist	Mitchell,Zina	8/7/2017	9	4	55929.00
RECREATION SPEC	Ricks,Shirley B	1/24/2005	5	6	40403.00
Recreation Specialist	Elliott,Tyrie D	10/16/2017	5	1	17206.50
RECREATION SPECIALIST	Scott,Francesca A.	5/16/2005	9	8	62449.00
RECREATION SPECIALIST	Battle Jr.,James M	6/21/1999	7	6	49590.00
Supvy Recreation Specialist	Morton,Anthony D	4/18/2016	11	0	76220.00
RECREATION SPECIALIST	Greene,Lisa A	4/9/2012	7	4	46654.00
Recreation Specialist	Mozie,Curtis E	8/31/2013	5	7	38459.00
Recreation Specialist	Matthews,Tremaine	2/5/2013	5	5	19602.50
RECREATION SPECIALIST	Evans,Omar	8/21/2017	9	1	51039.00
RECREATION SPECIALIST	Coates,Lakeya M	6/22/2011	5	5	39205.00
RECREATION SPECIALIST	Johnson,Sandra	6/21/2010	5	6	40403.00
RECREATION SPECIALIST	Perritt Jr.,Donald C	11/13/2006	7	10	55462.00
RECREATION SPECIALIST	Posey,Erika Patrice	12/11/2006	7	8	52526.00
Recreation Assistant	Harris-Walker,Tiletia Lashon	6/22/2011	6	5	43444.00
SUPV RECREATION SPEC	Thompson,Toni L	1/1/1991	13	0	107087.25
RECREATION SPECIALIST	Moton,Henry T	11/2/1992	9	9	64079.00
Area Manager	Beaner,Jerome Lewis	11/5/2012	11	0	80315.28
RECREATION SPECIALIST	Bell,Nadine Theresa	1/2/2001	7	8	52526.00
RECREATION SPECIALIST	George,Avalon A	1/24/2005	7	9	53994.00
RECREATION SPECIALIST	Joel,Julia M	1/24/2005	7	9	53994.00
RECREATION SPECIALIST	Fagan,Elijah J	2/17/1998	9	7	60819.00
RECREATION SPEC	Allen,Channcce S.	11/17/2005	6	4	42115.00
RECREATION SPECIALIST	Bethea,Alvin	9/8/2015	5	5	39205.00
RECREATION SPECIALIST	O'Neal,Ronald	8/21/2017	9	8	62449.00
RECREATION SPECIALIST	Hicks,Sonny A	7/2/1986	9	10	65709.00
RECREATION SPECIALIST	Cobbs,Brian	3/7/1994	9	10	65709.00
RECREATION SPECIALIST	Evans,Richard Pernell	4/4/2005	9	8	62449.00
Recreation Specialist	Jones,Tyler A.	5/22/2017	5	1	34413.00
RECREATION SPEC	GROOMS,DORIS K	11/15/2005	6	4	21057.50
RECREATION SPECIALIST	Freeman,David	5/14/2007	5	4	38007.00
Recreation Specialist	Teel,Kyana	2/13/2012	5	5	39205.00
Recreation Specialist	Williams,Cortney L	12/16/2013	9	1	51039.00
Recreation Specialist	Edwards,Thomas	6/16/2014	5	3	36809.00
RECREATION ASSISTANT	Sibert,Adrian S	5/31/2005	6	4	37903.50
Staff Assistant	Sudah,Zubaidah	2/7/2005	9	8	57741.00
Area Manager	Mendie,Cecily A	11/22/2010	11	0	63861.03
RECREATION SPECIALIST	Jones,Frederick R	10/1/1986	7	10	55462.00
RECREATION SPECIALIST	Dawkins,Torrance	6/1/2004	7	5	48122.00
RECREATION ASSISTANT	Westfield,Lorraine	10/2/2006	5	7	41601.00
Executive Assistant	Plummer,Renee	5/1/2005	12	7	83443.00
Program Analyst	Allen,Marcus R	2/17/2009	12	7	83443.00
Recreation Specialist	Glover,Duwayne	6/23/1986	9	7	60819.00
RECREATION SPECIALIST	Route,Andre D	8/29/2011	7	5	48122.00
Recreation Assistant	Arnold,Darrell A.	6/22/2011	6	5	43444.00
Recreation Specialist	Green,Nathaniel A	6/26/2017	7	1	42250.00
Recreation Spec. (Site Mgr.)	Perez,Julio M	1/31/2011	9	7	60819.00

Program Analyst	Alexander,Keely	6/18/2001	12	2	72528.00
RECREATION SPECIALIST	Mack,Darrell A	1/2/2001	7	8	52526.00
RECREATION SPECIALIST	May,Kevin E	11/8/1999	7	10	55462.00
Recreation Specialist	Goodall,Jamar D	6/15/2009	7	4	46654.00
Recreation Specialist	Leiva,Enrique Arturo	10/1/1992	7	7	51058.00
Recreation Specialist	Trent,Terrence J	5/21/2012	7	5	48122.00
Recreation Specialist	Floyd,Christina P	1/24/2005	7	6	49590.00
Recreation Specialist	King,Lamont W	10/6/2014	7	4	46654.00
Recreation Specialist	Johnson,Andre L	6/16/2014	5	3	36809.00
Recreation Specialist	Jones,Nicola B.	2/9/2015	7	4	23327.00
Recreation Specialist	Chew,Stephanie	1/22/2002	7	6	49590.00
Area Manager	Williams,Dietrich	5/19/2014	11	0	78020.44
Recreation Specialist	Grant,Alexus W	6/16/2014	5	3	36809.00
Recreation Specialist	Vacant		5	1	34413.00
Recreation Specialist	Vacant		5	1	34413.00
Recreation Specialist	Graves,Reginald C.	6/18/2012	5	5	39205.00
Recreation Specialist	Rayford,Kavon M	6/16/2014	5	4	38007.00
Recreation Specialist	Vacant		5	1	34413.00
Recreation Specialist	Harris,Ashley L	6/4/2012	7	5	48122.00
Recreation Specialist	Denson,Demetrius V	11/3/2013	7	7	51058.00
Recreation Specialist	Wilson,Michael	7/16/2012	7	5	48122.00
Recreation Specialist	Hughes,Craig C	7/16/2012	7	5	48122.00
Recreation Specialist	Shuford,Jerrell	6/17/2015	5	3	36809.00
Recreation Specialist	Borges,Tameka V	11/8/1999	9	3	54299.00
Recreation Specialist	Joyner,Derrall	1/9/1995	9	7	60819.00
Recreation Specialist	Rose,Denise R.	6/16/2014	5	4	19003.50
Recreation Specialist	Burnett,SheQuana Y	6/16/2014	5	4	38007.00
Recreation Specialist	Askew,Tierra S	6/19/2017	5	1	17206.50
Recreation Specialist	Longerbeam,Nakia C	7/17/2017	5	1	17206.50
Recreation Specialist	Allen,Paula L	1/30/2012	7	4	46654.00
Recreation Specialist	Andrews,D'Angelo M	4/23/2012	7	4	46654.00
Recreation Specialist	Glenn,Wendy A	8/15/2011	9	6	59189.00
Rec. Specialist (Aquatics)	Wallace,Ouinette M	9/8/2014	7	4	46654.00
Recreation Specialist	Roberson,Jazmyn	5/28/2014	5	4	38007.00
Recreation Specialist	Akers,Dahvae M	5/29/2014	5	4	38007.00
Recreation Specialist	Goings,Richard	3/23/2015	5	6	40403.00
Recreation Specialist	Cabrera-Felipe,Javier	3/23/2015	5	3	36809.00
Site Manager	Berry,James A	4/18/2017	11	0	63861.00
Area Manager	Thomas,Mark A	5/1/1992	11	0	80315.28
Recreation Assistant	Hamilton,Charlene	4/20/2015	5	5	39205.00
Recreation Specialist	Peterson,Antuan	12/3/2001	7	10	55462.00
Recreation Specialist	Janifer,Jasmine	6/1/2014	7	1	21125.00
Community Programs Manager	Tyson,Brandy E	6/26/2017	14	0	116595.00
Customer Service Representativ	Medina,Ana Y	6/27/2016	5	2	32929.00
Customer Service Representativ	Traynham,De'Angelo J	1/8/2018	5	1	31823.00
Customer Service Representativ	Hodges,Linda R.	1/8/2018	5	1	31823.00
Customer Service Representativ	Young,Patrick R.	12/11/2017	5	1	31823.00



Customer Service Representativ	Hill,Charlene	11/30/2015	5	2	32929.00
Customer Service Representativ	Henderson,Betty	11/30/2015	5	2	32929.00
Customer Service Representativ	Habtemariam,Futsum T	12/11/2017	5	1	31823.00
Customer Service Representativ	Green,Whitney	11/30/2015	5	2	32929.00
Customer Service Representativ	Binning,D'Angelo D	5/30/2017	5	1	31823.00
Customer Service Representativ	Cousins,Kristin L	11/30/2015	5	2	32929.00
Customer Service Representativ	Butts,Stephen	11/30/2015	5	2	32929.00
Customer Service Representativ	Briscoe,Tamika	11/30/2015	5	2	32929.00
Customer Service Representativ	Branham,Felicia	11/30/2015	5	2	32929.00
Customer Service Representativ	Washington,Damian	8/8/2016	5	5	36247.00
Customer Service Representativ	Vacant		5	1	31823.00
Customer Service Representativ	Sultana,Sonia	11/30/2015	5	2	32929.00
Customer Service Representativ	Vacant		5	1	31823.00
Customer Service Representativ	Vernon,Bryan	11/30/2015	5	2	32929.00
Customer Service Representativ	Crymes,LaShaun A	1/22/2018	5	1	31823.00
Customer Service Representativ	Ray,Evans	8/21/2017	5	1	31823.00
Customer Service Representativ	Williams,Sherrice	11/30/2015	5	2	32929.00
Customer Service Representativ	Richbow,Alexis S.	11/30/2015	5	2	32929.00
Customer Service Representativ	Watson,Christopher L	11/30/2015	5	2	32929.00
Customer Service Representativ	Vacant		5	1	31823.00
Customer Service Representativ	Felder Jr.,Derrick D	1/22/2018	5	1	31823.00
Customer Service Representativ	Williams,Tracey	11/30/2015	5	2	32929.00
Customer Service Representativ	Shaw,Adrian L	11/30/2015	5	2	32929.00
Customer Service Representativ	Hilliard,Briera J	1/22/2018	5	1	31823.00
Customer Service Representativ	Redish,Paige	7/5/2016	5	2	32929.00
Customer Service Representativ	Snead Jr.,Anthony B	1/22/2018	5	1	31823.00
Customer Service Representativ	Agbe-Davies,Oluwaranti	11/30/2015	5	2	32929.00
Customer Service Representativ	Anthony,Shaunte N	1/22/2018	5	1	31823.00
Customer Service Representativ	Miller-Daye,Akaya S	1/22/2018	5	1	31823.00
Customer Service Representativ	Medina,Zujeili	6/27/2016	5	2	32929.00
RECREATION SPECIALIST	Humphries,Shawntia L	2/13/2012	7	2	43718.00
RECREATION SPECIALIST	DEVILLE,WINDY S	8/14/2011	7	4	46654.00
Recreation Specialist	Bowman,Essie	1/17/2012	7	1	42250.00
Recreation Specialist	Dickson,Kentasha T.	5/30/2017	7	1	42250.00
Recreation Specialist	Waddy,Leon E	1/14/2013	7	10	55462.00
Recreation Specialist	Griffin,Logan	5/15/2017	7	1	42250.00
Recreation Specialist	Oladokun,Okunlola	7/10/2017	7	4	46654.00
Recreation Specialist	Stanley,Linda	9/4/2013	7	1	42250.00
Recreation Specialist	Price,DeAndre D	6/26/2017	7	1	42250.00
Site Manager	Chase,Zenobia N	11/8/1999	11	0	63861.00
Site Manager	Brown Jr.,Elliott A	7/2/2012	11	0	63861.00
Site Manager	Vacant		11	0	76634.00
Site Manager	Johnson,Brandon H	3/20/2017	11	0	78020.00
Site Manager	Jones,Shameka Y	5/7/2012	11	0	63861.00
Site Manager	Speight,Marion	5/15/2017	11	0	70000.00
Site Manager	Lacey,Chonn A	5/1/2017	11	0	66400.00
Site Manager	Brown,Marcia R	6/21/2010	11	0	63861.00

Site Manager	Brown,Zakiya Dorothy	10/15/1986	11	0	72300.00
Site Manager	Grandson,Otis T	10/16/2008	11	0	85000.00
Site Manager	Bradshaw,Rochelle Ruby	6/4/2007	11	0	63861.00
Site Manager	Enriquez,Sergio	9/5/2017	11	0	89406.00
Site Manager	Robinson Jr,Robert	5/15/2017	11	0	85000.00
Site Manager	Reed,Christopher D	8/21/2017	11	0	69300.00
Regional Manager	Kelley,Karla	6/2/2014	12	0	96160.00
Regional Manager	Clark-Phillips,Monica	6/2/2014	12	0	91322.06
Customer Service Representativ	Hines,Ronald E	4/3/2017	5	1	15911.50
Recreation Specialist	Vacant		5	1	34413.00

Fringe	Salary + Fringe	Reg/Temp/Term
10985.00	53235.00	Reg
13693.94	66362.94	Reg
16603.96	80465.33	Reg
12511.72	60633.72	Reg
17084.34	82793.34	Reg
10504.78	50907.78	Reg
14420.12	69882.12	Reg
10504.78	50907.78	Reg
17084.34	82793.34	Reg
11748.36	56934.36	Reg
14420.12	69882.12	Reg
13275.08	64333.08	Reg
8947.38	43360.38	Reg
11224.01	54393.26	Reg
13270.14	64309.14	Reg
10504.78	50907.78	Reg
14420.12	69882.12	Reg
12893.40	62483.40	Reg
20881.97	101197.25	Reg
10193.30	49398.30	Reg
10504.78	50907.78	Reg
11366.68	55084.68	Reg
9881.82	47888.82	Reg
17407.00	84357.00	Reg
14228.50	68953.50	Reg
14038.44	68032.44	Reg
10193.30	49398.30	Reg
10985.00	53235.00	Reg
9570.34	46379.34	Term
13270.14	64309.14	Reg
17084.34	82793.34	Reg
12893.40	62483.40	Reg
14420.12	69882.12	Reg
12511.72	60633.72	Reg
14420.12	69882.12	Reg
11748.36	56934.36	Reg
12511.72	60633.72	Reg
14420.12	69882.12	Reg
14420.12	69882.12	Reg
14420.12	69882.12	Reg
11748.36	56934.36	Reg
17084.34	82793.34	Reg
11127.74	53926.74	Reg
11986.52	58088.52	Reg
12677.60	61437.60	Reg
12273.30	59478.30	Reg

14420.12	69882.12	Reg
18106.66	87747.66	Reg
11366.68	55084.68	Reg
15522.26	75223.26	Reg
15389.14	74578.14	Reg
15812.94	76631.94	Reg
13275.08	64333.08	Reg
11750.70	56945.70	Reg
16236.74	78685.74	Reg
10985.00	53235.00	Reg
10193.30	49398.30	Reg
10985.00	53235.00	Reg
9881.82	47888.82	Reg
8947.38	43360.38	Reg
14420.12	69882.12	Reg
12273.30	59478.30	Reg
16603.87	80464.90	Reg
13656.76	66182.76	Reg
12893.40	62483.40	Reg
10816.26	52417.26	Reg
14541.54	70470.54	Reg
17084.34	82793.34	Reg
14420.12	69882.12	Reg
13270.14	64309.14	Reg
11366.68	55084.68	Reg
10286.90	49851.90	Reg
16660.54	80739.54	Reg
14420.12	69882.12	Reg
10985.00	53235.00	Reg
17084.34	82793.34	Reg
17084.34	82793.34	Reg
14420.12	69882.12	Reg
14541.54	70470.54	Term
11750.70	56945.70	Reg
12893.40	62483.40	Reg
13275.08	64333.08	Reg
13275.08	64333.08	Reg
14038.44	68032.44	Reg
13656.76	66182.76	Reg
8273.98	40096.98	Term
16236.74	78685.74	Reg
5874.18	28467.18	Reg
16236.74	78685.74	Reg
5096.65	24699.15	Reg
11640.98	56413.98	Reg
13270.14	64309.14	Reg
13270.14	64309.14	Reg

14541.54	70470.54	Term
10504.78	50907.78	Reg
4473.69	21680.19	Term
16236.74	78685.74	Reg
12893.40	62483.40	Reg
19817.20	96037.20	Reg
12130.04	58784.04	Reg
9999.34	48458.34	Reg
5096.65	24699.15	Reg
13270.14	64309.14	Term
10193.30	49398.30	Reg
10504.78	50907.78	Reg
14420.12	69882.12	Reg
13656.76	66182.76	Reg
11295.44	54739.44	Reg
27842.69	134929.94	Reg
16660.54	80739.54	Reg
20881.97	101197.25	Reg
13656.76	66182.76	Reg
14038.44	68032.44	Reg
14038.44	68032.44	Reg
15812.94	76631.94	Reg
10949.90	53064.90	Reg
10193.30	49398.30	Term
16236.74	78685.74	Term
17084.34	82793.34	Reg
17084.34	82793.34	Reg
16236.74	78685.74	Reg
8947.38	43360.38	Term
5474.95	26532.45	Reg
9881.82	47888.82	Reg
10193.30	49398.30	Reg
13270.14	64309.14	Reg
9570.34	46379.34	Term
9854.91	47758.41	Reg
15012.66	72753.66	Reg
16603.87	80464.90	Reg
14420.12	69882.12	Reg
12511.72	60633.72	Reg
10816.26	52417.26	Reg
21695.18	105138.18	Reg
21695.18	105138.18	Reg
15812.94	76631.94	Reg
12511.72	60633.72	Reg
11295.44	54739.44	Reg
10985.00	53235.00	Term
15812.94	76631.94	Reg

18857.28	91385.28	Reg
13656.76	66182.76	Reg
14420.12	69882.12	Reg
12130.04	58784.04	Reg
13275.08	64333.08	Reg
12511.72	60633.72	Reg
12893.40	62483.40	Reg
12130.04	58784.04	Reg
9570.34	46379.34	Term
6065.02	29392.02	Reg
12893.40	62483.40	Reg
20285.31	98305.75	Reg
9570.34	46379.34	Term
8947.38	43360.38	Reg
8947.38	43360.38	Reg
10193.30	49398.30	Reg
9881.82	47888.82	Reg
8947.38	43360.38	Reg
12511.72	60633.72	Reg
13275.08	64333.08	Reg
12511.72	60633.72	Reg
12511.72	60633.72	Reg
9570.34	46379.34	Term
14117.74	68416.74	Reg
15812.94	76631.94	Reg
4940.91	23944.41	Reg
9881.82	47888.82	Reg
4473.69	21680.19	Term
4473.69	21680.19	Term
12130.04	58784.04	Reg
12130.04	58784.04	Reg
15389.14	74578.14	Reg
12130.04	58784.04	Reg
9881.82	47888.82	Reg
9881.82	47888.82	Reg
10504.78	50907.78	Reg
9570.34	46379.34	Reg
16603.86	80464.86	Reg
20881.97	101197.25	Reg
10193.30	49398.30	Term
14420.12	69882.12	Reg
5492.50	26617.50	Reg
30314.70	146909.70	Reg
8561.54	41490.54	Term
8273.98	40096.98	Term
8273.98	40096.98	Term
8273.98	40096.98	Term

8561.54	41490.54	Term
8561.54	41490.54	Term
8273.98	40096.98	Term
8561.54	41490.54	Term
8273.98	40096.98	Term
8561.54	41490.54	Term
8561.54	41490.54	Term
8561.54	41490.54	Term
8561.54	41490.54	Term
9424.22	45671.22	Term
8273.98	40096.98	Reg
8561.54	41490.54	Term
8273.98	40096.98	Reg
8561.54	41490.54	Term
8273.98	40096.98	Term
8273.98	40096.98	Term
8561.54	41490.54	Term
8561.54	41490.54	Term
8561.54	41490.54	Term
8273.98	40096.98	Reg
8273.98	40096.98	Term
8561.54	41490.54	Term
8561.54	41490.54	Term
8273.98	40096.98	Term
8561.54	41490.54	Term
8273.98	40096.98	Term
8273.98	40096.98	Term
8561.54	41490.54	Term
11366.68	55084.68	Reg
12130.04	58784.04	Reg
10985.00	53235.00	Reg
10985.00	53235.00	Reg
14420.12	69882.12	Reg
10985.00	53235.00	Term
12130.04	58784.04	Term
10985.00	53235.00	Term
10985.00	53235.00	Term
16603.86	80464.86	Reg
16603.86	80464.86	Reg
19924.84	96558.84	Reg
20285.20	98305.20	Reg
16603.86	80464.86	Reg
18200.00	88200.00	Reg
17264.00	83664.00	Reg
16603.86	80464.86	Reg

18798.00	91098.00	Reg
22100.00	107100.00	Reg
16603.86	80464.86	Reg
23245.56	112651.56	Reg
22100.00	107100.00	Reg
18018.00	87318.00	Reg
25001.60	121161.60	Reg
23743.74	115065.80	Reg
4136.99	20048.49	Term
8947.38	43360.38	Reg



Title	Name	Hire Date	Grade	Step	Salary
Program Analyst Recreation)	Rehwaldt,Kathleen A	9/24/2012	11	5	64160.00
Program Support Specialist	Owens,Laschelle A	5/17/2013	9	2	48693.00
Program Analyst	Markle,Marcus J	10/30/2017	12	5	79077.00
Partnership and Development Of	Greene Colby,Rosemary E	5/1/2017	13	0	86660.00
Program Analyst	Miller,Alice M	4/24/2012	9	6	54725.00
Program Analyst	Forbes,Carlene M	4/23/2012	11	5	64160.00

Fringe	Salary + Fringe	Reg/Temp/Term
16681.60	80841.60	Reg
12660.18	61353.18	Reg
20560.02	99637.02	Reg
22531.60	109191.60	Reg
14228.50	68953.50	Reg
16681.60	80841.60	Reg

Title	Name	Hire Date	Grade	Step
Rec. Specialist (Roving Lead.)	Duren,Ricardo	5/15/2006	9	3
Rec. Specialist (Roving Lead.)	West,Bernard S	10/13/1998	9	10
Recreation Specialist	Mathis,Bonnie Lee	6/22/2011	7	5
Recreation Assistant	Curtis,Sherrie	6/16/2014	5	3
Recreation Therapist	Jones,Priscilla Victoria	12/11/2006	9	4
Recreation Specialist	Cash,Diamond T	6/19/2017	5	1
RECREATION SPECIALIST	Greene,Sorrell E	7/6/1988	9	10
Rec. Specialist (Aquatics)	Padilla,Michylle	6/23/2015	7	3
YOUTH DEVELOPMENT SPEC	Weaver,Rodney B	6/9/1986	9	10
Rec. Specialist (Aquatics)	Skelding,Benjamin	5/29/2015	7	3
RECREATION SPECIALIST	Vacant		7	0
Recreation Spec. (Aquatics)	Trotter,Terrence	4/18/2016	5	1
Recreation Spec. (Aquatics)	Allen,Jarrell J	5/23/2009	5	6
Rec. Specialist (Roving Lead.)	Ore-Kлимпacher,Karlene M	1/17/2012	9	0
STAFF ASST	Johnson,Lakisha R	11/5/2002	7	8
Recreation Spec. (Aquatics)	Cypress,Brandi N	5/8/2013	5	4
RECREATION SPECIALIST	Vacant		9	1
RECREATION SPECIALIST	Jackson,Janel L	6/22/2011	9	3
RECREATION SPECIALIST	Davis,Vanecia L	6/1/2004	7	8
RECREATION SPECIALIST	Mccoy,Roger G	3/17/1987	9	10
SUPV RECREATION THERAPIST	Rogers,Russell S	2/5/2018	12	0
Recreation Specialist	Callender,Wilbur	3/9/2015	7	10
Recreation Spec. (Aquatics)	Vacant		5	0
SUPVY RECREATION SPEC	Vahey,Brandon	5/16/2016	11	0
CLERICAL ASST TYPING	Cherry,Margaret A	6/16/1969	6	10
SUPV RECREATION SPEC	Vacant		12	0
RECREATION SPECIALIST	Jones,William L.P.	8/27/2001	9	10
Rec. Specialist (Aquatics)	Banks,Chara J	6/23/2014	7	4
Recreation Specialist	Everhart,Robyn L	9/29/2008	9	6
Recreation Spec (Aquatics)	Brown,Renairdo	4/18/2006	5	5
RECREATION SPECIALIST	Asfaha,Tadael	7/10/2017	7	1
RECREATION SPECIALIST	Cousins,Tonya K	5/21/1990	7	10
RECREATION SPECIALIST	Fludd Sr.,Alvin C.	2/2/2014	5	6
Rec. Specialist (Roving Lead.)	Levett,Rashad Ranan	10/30/2006	7	3
Rec. Specialist (Aquatics)	Woodward,Mary	8/30/2015	7	3
Recreation Spec (Aquatics)	Hall,Regina B	10/5/2010	5	6
RECREATION SPECIALIST	Encarnacion,Ana	4/9/2001	9	9
Rec. Specialist (Roving Lead.)	Vacant		5	1
RECREATION SPECIALIST	Barnes,Kimball R	6/1/1987	7	10
RECREATION SPECIALIST	Murphy Sr.,Donald E	11/20/2000	9	9
Supervisory Recreation Special	Holloway,Alonzo	6/26/1978	13	0
Rec. Specialist (Roving Lead.)	Shorter,Kani N	3/22/2004	7	7
Recreation Specialist	Harris,Patrice Lamont	4/18/2006	7	6
Rec. Specialist (Roving Lead.)	McGill,Sherita F	2/13/2012	7	1
Rec. Specialist (Aquatics)	Drummond,Marvin	1/17/2012	7	2
Recreation Spec. (Aquatics)	Frederick,Jerry	5/8/2013	5	4

Customer Service Representativ	Spencer,Angela K	1/3/2017	5	1
Rec. Specialist (Aquatics)	Owens,Raymont	5/30/2017	7	1
RECREATION THERAPIST	Woods,Brady A	6/11/1990	7	10
RECREATION SPECIALIST	Venable,Angela M	3/7/1994	9	9
Recreation Specialist	Patterson,Merlene	4/18/2015	5	3
Recreation Specialist	Taylor Burke,Brenee	12/29/2003	9	9
Rec. Specialist (Aquatics)	Kilpatrick,Andrew D	12/3/2012	7	4
CLERICAL ASSISTANT	Edwards,Katrena	3/27/2000	5	10
RECREATION SPECIALIST	Singletary,Damon L	10/13/1998	9	10
Recreation Spec. (Aquatics)	Ford,Amber	1/23/2017	5	1
Management Liaison Specialist	Evans,Maytiller W	2/1/2010	11	10
Rec. Specialist (Aquatics)	Lewis,Shannon	10/22/2012	7	4
RECREATION SPEC	Baker,Anna M	7/5/1966	5	10
Special Events Coordinator	Drew,Gary L	11/29/1983	9	9
RECREATION SPEC YA	Vacant		10	1
Supvy Recreation Specialist	Hall Jr.,Louis C	10/1/1981	12	0
RECREATION SPECIALIST	Dudley,Marcus	12/15/2014	7	6
SUPVY RECREATION SPEC	Herring,Natasha C	12/17/2012	11	0
RECREATION SPECIALIST	Sumner,Nadine	10/24/1994	7	10
Recreation Specialist	Henry,George T	9/5/2017	9	7
RECREATION ASST	Roach,Dino	7/7/1986	7	10
RECREATION SPECIALIST	Nickens,Robert	4/9/2001	9	9
Recreation Assistant	Philson,Sonya L.	9/4/2013	5	3
Recreation Specialist	Hamilton,Jennifer L.	4/29/2002	11	7
Rec. Specialist (Aquatics)	Brown,Cameron D t	6/6/2009	7	5
Recreation Spec. (Aquatics)	Vacant		5	0
Recreation Specialist	Vargas,Natasha J	9/10/2012	5	4
Rec. Specialist (Roving Lead.)	Zewuge,Alex C	4/9/2012	5	5
Recreation Spec (Aquatics)	Dawson,Joy A	5/30/2017	5	1
Recreation Assistant	Garris III,Charles J	6/4/2011	6	5
RECREATION SPECIALIST	Blackwell,Kyanna N	11/8/1999	9	8
RECREATION SPECIALIST	Ruffin,Yvonne L	6/18/2001	7	4
RECREATION SPECIALIST	Preston,Diane Howard	1/29/1979	9	10
Recreation Specialist	NELSON,SHYRICE	6/17/2010	7	5
RECREATION SPECIALIST	Yates,Geralene	1/27/1986	7	10
RECREATION SPECIALIST	Gwathmey,Sylvia Bobbitt	12/4/1972	9	10
RECREATION THERAPIST	Robinson,Rita L. E.	6/19/1972	9	10
Program Analyst	Turner,Davita	5/8/2000	9	8
Parks and Environmental Conser	Carlsson,Erica B	9/18/2017	12	0
THERAPY ASST	Carter,Janet	6/4/2001	5	4
Recreation Spec. (Aquatics)	Young,Heavenlee Ann	3/23/2015	5	3
Rec. Specialist (Aquatics)	Andrews,Chelsea B	5/31/2013	7	0
SUPV RECREATION SPEC	Clark,Kevin Demond	6/23/1986	12	0
RECREATION ASSISTANT	Dudley,Donna	4/9/2012	6	6
Rec. Specialist (Roving Lead.)	Smith Sr.,Barry B.	10/30/2006	7	6
Recreation Spec. (Aquatics)	Porter,Jasmine	6/12/2017	5	2
Rec. Specialist (Roving Lead.)	Arnold,Karry	4/18/1979	9	6

RECREATION SPECIALIST	Perrin,Lonnie	10/25/2004	9	8
RECREATION ASSISTANT	MIRANDA,BERTA DEL ROSARIO	10/26/2009	6	4
Rec. Specialist (Aquatics)	Jones,Rashid M	5/24/2010	7	4
Recreation Spec. (Aquatics)	Williams,Bianca	1/31/2011	5	4
RECREATION SPECIALIST	Jones,Loretta M	10/24/2011	7	6
SUPV RECREATION SPEC	Jones,Bobby L	9/5/2017	13	0
Rec. Specialist (Roving Lead.)	Gliss,Ronald	2/13/2012	5	6
RECREATION SPEC	Rankins,Janice Denise	10/30/2006	11	7
Staff Assistant	McDermott,Joseph J	12/1/2014	9	4
Program Support Assistant	Tabron,Moneick A	6/26/2014	7	4
Rec. Specialist (Roving Lead.)	Cofield,Adrianna	6/16/2014	5	4
Recreation Spec. (Aquatics)	Johnson,Earl	5/31/2016	5	1
Recreation Spec (Aquatics)	Brown,Marquise A	4/18/2017	5	1
RECREATION SPECIALIST	NELSON,BRIAN D	5/31/2010	7	4
Recreation Spec. (Aquatics)	Mcneil,Desean	5/2/2016	5	2
Recreation Spec. (Aquatics)	Pearson,Michael	5/21/2014	5	4
Program Analyst	Nelson Jr.,Sherman M	4/23/2012	12	5
Staff Assistant	Kennedy,Lisa	3/2/1998	11	8
Aquatics Program Manager	Washington,James B	5/20/2011	13	0
Recreation Spec. (Aquatics)	Owens,Kemi T	1/23/2017	5	1
Recreation Spec (Aquatics)	Oswald,Mariah	6/27/2016	5	2
Recreation Spec. (Aquatics)	Henley,Emily	12/12/2016	5	1
Recreation Spec. (Aquatics)	Hazzard,Darryn N	11/13/2017	5	1
Recreation Spec. (Aquatics)	Salgado,Joseph A	5/22/2014	5	4
Recreation Spec. (Aquatics)	Santizo,Andres	5/9/2016	5	1
Recreation Spec. (Aquatics)	Medley,Devin L	11/9/2009	5	6
RECREATION SPECIALIST	Clark,Darby L	11/20/2000	9	8
Recreation Assistant	Vacant		5	1
Recreation Spec. (Aquatics)	Phillips,Webster	10/16/2006	5	8
Recreation Spec. (Aquatics)	Adkins,Bruce T	1/30/2012	5	6
Rec. Specialist (Roving Lead.)	Hunter,Barry D	12/10/2001	7	8
Rec. Specialist (Roving Lead.)	Jones,Gregory	7/24/2006	7	7
RECREATION SPECIALIST	WASHINGTON,ANDREA R	7/24/2006	9	8
Rec. Specialist (Roving Lead.)	Hale,Jasmin	2/13/2012	5	5
Recreation Spec. (Aquatics)	Ashley,Lawrence Q	4/25/2011	5	5
Rec. Specialist (Aquatics)	Niles,Timothy M	9/24/2012	7	2
Recreation Specialist	OROZCO-JOHNSON,BLANCA E	5/20/1999	9	6
Recreation Spec. (Aquatics)	Martin,Harold U.	5/22/2017	5	1
Rec. Specialist (Aquatics)	Harvey,Jamese	8/7/2014	7	1
Recreation Spec. (Aquatics)	Smith,Elijah	1/23/2017	5	1
Rec. Specialist (Roving Lead.)	Hampton-Day,Tacuma-Akwia	10/30/2006	5	8
RECREATION SPEC	Harrison,Luna	11/13/2006	11	4
Rec. Specialist (Aquatics)	Lewis,David D	1/30/2012	7	4
Recreation Spec. (Aquatics)	Oertner,Wolfgang	5/20/2014	5	4
Rec. Specialist (Aquatics)	Henley,Sally L	5/16/2013	7	1
Rec. Specialist (Aquatics)	Vacant		7	1
RECREATION ASST	Jones,Lisa T	4/11/2011	5	4

Recreation Spec. (Aquatics)	Washington,Darien	5/14/2013	5	4
Recreation Spec. (Aquatics)	Ransome,David	5/22/2014	5	4
Recreation Specialist	Brooks,David	6/1/2004	9	8
Recreation Spec (Aquatics)	Reese,Roy W	10/14/2008	5	7
Recreation Spec. (Aquatics)	Knight,Roland	11/13/2006	5	4
Recreation Spec. (Aquatics)	Vacant		5	1
Therapy Assistant	Smith,Jordan	3/12/2012	5	7
Recreation Spec. (Aquatics)	Fraley,Jerry L	7/14/2014	5	3
Recreation Spec (Aquatics)	Cameron,Ramone N	4/25/2011	5	5
RECREATION SPECIALIST	Berry-Dawan,Denise M.	10/30/2006	9	5
Supvy Recreation Spec (Pool Ma	Moore,Deon	5/21/2012	11	0
Recreation Specialist	Hall,Gerard	5/20/2013	9	6
Supvy Recreation Spec (Pool Ma	Turner,Sirah D	11/17/2014	11	0
Recreation Spec. (Aquatics)	Mabry,Michael R.	11/5/2012	5	5
RECREATION SPECIALIST	Wright,Wilma T	3/7/2011	9	5
SUPVY RECREATION SPEC	Settles,Shirleta	4/4/2005	11	0
Recreation Spec (Aquatics)	Walker,Derrick M	10/11/2011	5	4
Recreation Spec. (Aquatics)	Brown,Andre M.	9/21/2014	5	4
Recreation Spec. (Aquatics)	Watson,Kemi L	1/30/2012	5	6
RECREATION SPECIALIST	Graham,Louis	4/9/2012	5	5
RECREATION ASSISTANT	Allsbrooks,Annette	9/7/2004	6	4
Recreation Spec. (Aquatics)	Whitley,JaJuan Tevin	5/7/2014	5	4
Recreation Spec. (Aquatics)	Johnson,Cameron H	7/11/2014	5	4
Recreation Specialist	Green,Robert M	4/3/2006	11	6
Recreation Spec. (Aquatics)	John,Jamal C	4/14/2005	5	6
Recreation Spec. (Aquatics)	Kinsey,Genuine	5/22/2014	5	3
Recreation Assistant	Williams,Tamika	5/7/2001	6	8
RECREATION SPECIALIST	Moore,Pauline Leola	3/22/2005	5	6
Recreation Specialist	Alisha,Aminah	6/16/2014	7	4
Rec. Specialist (Aquatics)	Allen,Robert J	11/15/2004	7	6
Recreation Specialist	Strong,Tolbert L	6/5/2000	9	7
Recreation Spec. (Aquatics)	Akinruli,Opedile J	12/1/2014	5	4
Recreation Spec. (Aquatics)	Walker,Lamont	7/30/2013	5	4
Rec. Specialist (Roving Lead.)	Logan,Darryl J	7/24/2006	7	6
Recreation Specialist	Teeter,Shanay I	9/10/2012	5	4
Recreation Spec. (Aquatics)	Shelton,Amanda S	8/21/2017	5	1
Recreation Specialist	Vacant		7	1
Recreation Specialist	Lutz,Eugene A	7/25/1983	9	10
Recreation Specialist	Gooden,Angel D	7/7/2009	9	5
Rec. Specialist (Aquatics)	Monge,Keely M	4/3/2017	7	2
Recreation Spec. (Aquatics)	Gunn,DaQuan	1/23/2017	5	1
Recreation Spec. (Aquatics)	Stokes,Jeron P	1/30/2012	5	4
Supvy Recreation Specialist	GERIDEAU,VANESSA FK FK	5/10/2010	12	0
Supvy Recreation Specialist	Robinson,Damiisa B.	10/22/2012	12	0
Rec. Specialist (Aquatics)	Golden,Matthew C	8/7/2017	7	1
Recreation Spec. (Aquatics)	Dixon,Neil G	1/30/2012	5	6
Recreation Specialist	Carey,Derrix	6/2/2004	5	6

Rec. Specialist (Roving Lead.)	Davis,Earl V	7/2/2012	5	5
Recreation Specialist	Jordan,Abdul	11/14/2016	7	5
Rec. Specialist (Aquatics)	Maynard-Randall,Mercedes Mila	12/20/2010	7	6
Rec. Specialist (Aquatics)	Glymph,Russell E	11/9/2009	7	4
Rec. Specialist (Aquatics)	Vacant		7	0
Recreation Spec. (Aquatics)	Bonett-Porto,Omar A	5/21/2012	5	1
Recreation Spec. (Aquatics)	Vacant		9	1
Recreation Spec. (Aquatics)	Roberson,Kevin R	8/2/2013	5	4
Recreation Spec. (Aquatics)	Bowden,Larry K	2/11/2013	5	5
Recreation Spec. (Aquatics)	Garner,Martel C	2/6/2017	5	1
Recreation Spec. (Aquatics)	Savoy,Joseph S	5/23/2012	5	5
Recreation Spec. (Aquatics)	Barr,Marcus D	2/6/2017	5	1
Recreation Spec. (Aquatics)	Perry,Byron S	3/6/2017	5	1
Recreation Spec. (Aquatics)	Richardson,Thomas J	3/23/2015	5	3
Recreation Spec. (Aquatics)	Bragg,Ryan L	5/6/2013	5	5
Recreation Spec. (Aquatics)	Glymph Jr.,Russell	12/11/2017	5	1
Recreation Spec. (Aquatics)	Jackson,Tiffany R	12/27/2016	9	1
Small Parks Specialist	Brown,Xavier Wesley	7/15/2013	11	5
Community Gardens Specialist	Singer,Josh	7/15/2013	11	5
Recreation Specialist	Williams,Nicole	6/16/2014	5	4
Recreation Spec. (Aquatics)	Brent,Carlo Anthony	12/11/2017	5	2
Recreation Spec. (Aquatics)	Truman,Marcus	5/16/2016	5	1
Recreation Spec. (Aquatics)	Jackson,D'Angelo M	6/2/2014	5	4
Recreation Assistant	Freeland,Asia	8/9/2013	5	3
Recreation Spec. (Aquatics)	Ross,Aleshee M	6/16/2014	5	4
Recreation Spec. (Aquatics)	Vacant		5	0
Recreation Spec. (Aquatics)	Centeno,Keith A	5/4/2014	5	4
Recreation Spec. (Aquatics)	Keith,Bakari J	1/23/2017	5	1
Recreation Spec. (Aquatics)	Settles,Karen	1/26/2015	5	4
Recreation Spec. (Aquatics)	McKenzie,Jason	5/23/2014	5	4
Recreation Spec. (Aquatics)	Johnson,Courtney A	10/3/2016	5	2
Recreation Spec. (Aquatics)	Toland,Christopher E	6/26/2014	5	4
Recreation Spec. (Aquatics)	White,Rashaud A	7/24/2014	5	4
Recreation Spec. (Aquatics)	Williams Jr.,Curtis	5/21/2014	5	4
Rec. Specialist (Aquatics)	Walker,Willie J	4/25/2016	7	1
Rec. Specialist (Aquatics)	Moses,Eunique S	5/24/2013	7	4
Rec. Specialist (Aquatics)	Fraley,LaRon	6/20/2016	7	1
Recreation Specialist	Thompson Walker,Cheryl	5/25/1990	9	7
Recreation Specialist	Richburg,Karen Marie	4/18/2005	9	4
Recreation Specialist	Vacant		9	1
Supvy Recreation Specialist	Thomas,Cecilia E	9/27/1987	12	0
Recreation Assistant	Vacant		5	0
Rec. Specialist (Aquatics)	Crampton,James C	1/22/2018	7	4
CUSTOMER SERVICES REP	Vacant		7	0
Recreation Specialist	Vacant		7	1
Parks and Recreation Summer Wo	Vacant		00A	0
Parks and Recreation Summer Wo	Johnson,Shayla B	1/22/2018	00A	0

[illegible]



[illegible]

[illegible]

[illegible]

[illegible]

[illegible]

[illegible]

[illegible]

[illegible]



[illegible]

[illegible]

[illegible]

[illegible]

[illegible]

[illegible]

Salary	Fringe	Salary + Fringe	Reg/Temp/Term
54299.00	14117.74	68416.74	Reg
65709.00	17084.34	82793.34	Reg
48122.00	12511.72	60633.72	Reg
36809.00	9570.34	46379.34	Term
62458.00	16239.08	78697.08	Reg
17206.50	4473.69	21680.19	Term
65709.00	17084.34	82793.34	Reg
22593.00	5874.18	28467.18	Term
65709.00	17084.34	82793.34	Reg
22593.00	5874.18	28467.18	Term
42250.00	10985.00	53235.00	Reg
34413.00	8947.38	43360.38	Reg
40403.00	10504.78	50907.78	Reg
51036.20	13269.41	64305.61	Reg
48562.00	12626.12	61188.12	Reg
38007.00	9881.82	47888.82	Reg
51039.00	13270.14	64309.14	Reg
54299.00	14117.74	68416.74	Reg
52526.00	13656.76	66182.76	Reg
65709.00	17084.34	82793.34	Reg
87240.00	22682.40	109922.40	Reg
55462.00	14420.12	69882.12	Reg
34413.00	8947.38	43360.38	Reg
63861.03	16603.87	80464.90	Reg
46317.00	12042.42	58359.42	Reg
90428.00	23511.28	113939.28	Reg
65709.00	17084.34	82793.34	Reg
46654.00	12130.04	58784.04	Reg
59189.00	15389.14	74578.14	Reg
39205.00	10193.30	49398.30	Reg
42250.00	10985.00	53235.00	Reg
55462.00	14420.12	69882.12	Reg
40403.00	10504.78	50907.78	Reg
45186.00	11748.36	56934.36	Reg
45186.00	11748.36	56934.36	Term
40403.00	10504.78	50907.78	Reg
64079.00	16660.54	80739.54	Reg
34413.00	8947.38	43360.38	Reg
55462.00	14420.12	69882.12	Reg
64079.00	16660.54	80739.54	Reg
89115.60	23170.06	112285.66	Reg
51058.00	13275.08	64333.08	Reg
49590.00	12893.40	62483.40	Reg
42250.00	10985.00	53235.00	Reg
43718.00	11366.68	55084.68	Reg
38007.00	9881.82	47888.82	Reg

15911.50	4136.99	20048.49	Term
42250.00	10985.00	53235.00	Term
59488.00	15466.88	74954.88	Reg
64079.00	16660.54	80739.54	Reg
36809.00	9570.34	46379.34	Term
64079.00	16660.54	80739.54	Reg
46654.00	12130.04	58784.04	Reg
45195.00	11750.70	56945.70	Reg
65709.00	17084.34	82793.34	Reg
34413.00	8947.38	43360.38	Reg
73295.00	19056.70	92351.70	Reg
46654.00	12130.04	58784.04	Reg
45195.00	11750.70	56945.70	Reg
59249.00	15404.74	74653.74	Reg
55991.00	14557.66	70548.66	Reg
101828.89	26475.51	128304.40	Reg
49590.00	12893.40	62483.40	Reg
63861.37	16603.96	80465.33	Reg
55462.00	14420.12	69882.12	Reg
60819.00	15812.94	76631.94	Reg
64958.40	16889.18	81847.58	Reg
64079.00	16660.54	80739.54	Reg
36809.00	9570.34	46379.34	Term
73347.00	19070.22	92417.22	Reg
48122.00	12511.72	60633.72	Reg
34413.00	8947.38	43360.38	Reg
19003.50	4940.91	23944.41	Reg
39205.00	10193.30	49398.30	Reg
34413.00	8947.38	43360.38	Reg
43444.00	11295.44	54739.44	Reg
62449.00	16236.74	78685.74	Reg
46654.00	12130.04	58784.04	Reg
65709.00	17084.34	82793.34	Reg
48122.00	12511.72	60633.72	Reg
55462.00	14420.12	69882.12	Reg
65709.00	17084.34	82793.34	Reg
72262.00	18788.12	91050.12	Reg
57741.00	15012.66	72753.66	Reg
75356.00	19592.56	94948.56	Reg
19003.50	4940.91	23944.41	Reg
36809.00	9570.34	46379.34	Reg
42251.38	10985.36	53236.74	Reg
75357.74	19593.01	94950.75	Reg
44773.00	11640.98	56413.98	Reg
49590.00	12893.40	62483.40	Reg
35611.00	9258.86	44869.86	Reg
59189.00	15389.14	74578.14	Reg



62449.00	16236.74	78685.74	Reg
37903.50	9854.91	47758.41	Reg
46654.00	12130.04	58784.04	Reg
38007.00	9881.82	47888.82	Reg
24795.00	6446.70	31241.70	Reg
86660.00	22531.60	109191.60	Reg
40403.00	10504.78	50907.78	Reg
73347.00	19070.22	92417.22	Reg
51709.00	13444.34	65153.34	Reg
46654.00	12130.04	58784.04	Reg
38007.00	9881.82	47888.82	Reg
34413.00	8947.38	43360.38	Reg
34413.00	8947.38	43360.38	Reg
46654.00	12130.04	58784.04	Reg
35611.00	9258.86	44869.86	Reg
38007.00	9881.82	47888.82	Reg
79077.00	20560.02	99637.02	Reg
69641.00	18106.66	87747.66	Reg
90000.00	23400.00	113400.00	Reg
34413.00	8947.38	43360.38	Reg
35611.00	9258.86	44869.86	Reg
34413.00	8947.38	43360.38	Term
34413.00	8947.38	43360.38	Term
38007.00	9881.82	47888.82	Reg
34413.00	8947.38	43360.38	Reg
40403.00	10504.78	50907.78	Reg
62449.00	16236.74	78685.74	Reg
34413.00	8947.38	43360.38	Reg
42799.00	11127.74	53926.74	Reg
40403.00	10504.78	50907.78	Reg
52526.00	13656.76	66182.76	Reg
51058.00	13275.08	64333.08	Reg
62449.00	16236.74	78685.74	Reg
39205.00	10193.30	49398.30	Reg
39205.00	10193.30	49398.30	Reg
43718.00	11366.68	55084.68	Reg
59189.00	15389.14	74578.14	Reg
17206.50	4473.69	21680.19	Term
42250.00	10985.00	53235.00	Reg
34413.00	8947.38	43360.38	Reg
42799.00	11127.74	53926.74	Reg
67419.00	17528.94	84947.94	Reg
46654.00	12130.04	58784.04	Reg
38007.00	9881.82	47888.82	Reg
42250.00	10985.00	53235.00	Reg
42250.00	10985.00	53235.00	Reg
38007.00	9881.82	47888.82	Reg

38007.00	9881.82	47888.82	Reg
38007.00	9881.82	47888.82	Reg
62449.00	16236.74	78685.74	Reg
41601.00	10816.26	52417.26	Reg
38007.00	9881.82	47888.82	Reg
34413.00	8947.38	43360.38	Reg
41601.00	10816.26	52417.26	Reg
36809.00	9570.34	46379.34	Reg
39205.00	10193.30	49398.30	Reg
57559.00	14965.34	72524.34	Reg
63861.00	16603.86	80464.86	Reg
54725.00	14228.50	68953.50	Reg
63860.88	16603.83	80464.71	Reg
39205.00	10193.30	49398.30	Reg
57559.00	14965.34	72524.34	Reg
63861.37	16603.96	80465.33	Reg
38007.00	9881.82	47888.82	Reg
38007.00	9881.82	47888.82	Reg
40403.00	10504.78	50907.78	Reg
39205.00	10193.30	49398.30	Reg
42115.00	10949.90	53064.90	Reg
38007.00	9881.82	47888.82	Reg
38007.00	9881.82	47888.82	Reg
71371.00	18556.46	89927.46	Reg
40403.00	10504.78	50907.78	Reg
36809.00	9570.34	46379.34	Term
47431.00	12332.06	59763.06	Reg
40403.00	10504.78	50907.78	Reg
46654.00	12130.04	58784.04	Term
49590.00	12893.40	62483.40	Reg
60819.00	15812.94	76631.94	Reg
38007.00	9881.82	47888.82	Reg
38007.00	9881.82	47888.82	Reg
49590.00	12893.40	62483.40	Reg
26604.90	6917.27	33522.17	Reg
34413.00	8947.38	43360.38	Term
42250.00	10985.00	53235.00	Reg
65709.00	17084.34	82793.34	Reg
57559.00	14965.34	72524.34	Reg
21859.00	5683.34	27542.34	Reg
34413.00	8947.38	43360.38	Reg
19003.50	4940.91	23944.41	Reg
82891.46	21551.78	104443.24	Reg
87418.16	22728.72	110146.88	Reg
21125.00	5492.50	26617.50	Term
40403.00	10504.78	50907.78	Reg
40403.00	10504.78	50907.78	Reg

39205.00	10193.30	49398.30	Reg
24061.00	6255.86	30316.86	Reg
49590.00	12893.40	62483.40	Reg
46654.00	12130.04	58784.04	Reg
42250.00	10985.00	53235.00	Reg
34413.00	8947.38	43360.38	Reg
51039.00	13270.14	64309.14	Reg
38007.00	9881.82	47888.82	Reg
39205.00	10193.30	49398.30	Reg
34413.00	8947.38	43360.38	Reg
39205.00	10193.30	49398.30	Reg
34413.00	8947.38	43360.38	Reg
34413.00	8947.38	43360.38	Reg
36809.00	9570.34	46379.34	Reg
39205.00	10193.30	49398.30	Reg
34413.00	8947.38	43360.38	Term
51039.00	13270.14	64309.14	Term
64160.00	16681.60	80841.60	Reg
64160.00	16681.60	80841.60	Reg
19003.50	4940.91	23944.41	Reg
35611.00	9258.86	44869.86	Term
34413.00	8947.38	43360.38	Reg
38007.00	9881.82	47888.82	Reg
36809.00	9570.34	46379.34	Term
38007.00	9881.82	47888.82	Reg
34413.00	8947.38	43360.38	Reg
38007.00	9881.82	47888.82	Reg
34413.00	8947.38	43360.38	Reg
38007.00	9881.82	47888.82	Reg
38007.00	9881.82	47888.82	Reg
35611.00	9258.86	44869.86	Reg
38007.00	9881.82	47888.82	Reg
38007.00	9881.82	47888.82	Reg
38007.00	9881.82	47888.82	Reg
42250.00	10985.00	53235.00	Term
46654.00	12130.04	58784.04	Reg
42250.00	10985.00	53235.00	Term
60819.00	15812.94	76631.94	Reg
55929.00	14541.54	70470.54	Reg
51039.00	13270.14	64309.14	Reg
75355.83	19592.52	94948.35	Reg
34413.00	8947.38	43360.38	Reg
23327.00	6065.02	29392.02	Reg
39063.00	10156.38	49219.38	Reg
42250.00	10985.00	53235.00	Reg
41038.00	10669.88	51707.88	Temp
16640.00	4326.40	20966.40	Temp

[illegible]

[illegible]

[illegible]

[illegible]

[illegible]



[illegible]

[illegible]

41038.00	10669.88	51707.88	Temp
41038.00	10669.88	51707.88	Temp
41038.00	10669.88	51707.88	Temp
41038.00	10669.88	51707.88	Temp
41038.00	10669.88	51707.88	Temp
41038.00	10669.88	51707.88	Temp
41038.00	10669.88	51707.88	Temp
41038.00	10669.88	51707.88	Temp
41038.00	10669.88	51707.88	Temp
41038.00	10669.88	51707.88	Temp
41038.00	10669.88	51707.88	Temp
41038.00	10669.88	51707.88	Temp
41038.00	10669.88	51707.88	Temp
41038.00	10669.88	51707.88	Temp
41038.00	10669.88	51707.88	Temp
41038.00	10669.88	51707.88	Temp
41038.00	10669.88	51707.88	Temp
41038.00	10669.88	51707.88	Temp
41038.00	10669.88	51707.88	Temp
41038.00	10669.88	51707.88	Temp
41038.00	10669.88	51707.88	Temp
41038.00	10669.88	51707.88	Temp
41038.00	10669.88	51707.88	Temp
41038.00	10669.88	51707.88	Temp
15600.00	4056.00	19656.00	Temp
41038.00	10669.88	51707.88	Temp
41038.00	10669.88	51707.88	Temp
41038.00	10669.88	51707.88	Temp
41038.00	10669.88	51707.88	Temp
41038.00	10669.88	51707.88	Temp
41038.00	10669.88	51707.88	Temp
41038.00	10669.88	51707.88	Temp
41038.00	10669.88	51707.88	Temp
41038.00	10669.88	51707.88	Temp
41038.00	10669.88	51707.88	Temp
41038.00	10669.88	51707.88	Temp
41038.00	10669.88	51707.88	Temp
41038.00	10669.88	51707.88	Temp
41038.00	10669.88	51707.88	Temp
34413.00	8947.38	43360.38	Temp
34413.00	8947.38	43360.38	Temp
34413.00	8947.38	43360.38	Temp
34413.00	8947.38	43360.38	Temp
34413.00	8947.38	43360.38	Temp
34413.00	8947.38	43360.38	Temp
34413.00	8947.38	43360.38	Term
34413.00	8947.38	43360.38	Temp
34413.00	8947.38	43360.38	Temp
34413.00	8947.38	43360.38	Temp
42250.00	10985.00	53235.00	Temp

[illegible]

[illegible]

[illegible]

[illegible]

[illegible]



[illegible]

[illegible]

Title	Name	Hire Date	Grade	Step	Salary
Program Analyst	Vacant		12	1	70345.00
Program Analyst	Perry,Wallace S	5/2/2016	12	5	79077.00
Program Analyst	Owens,Alexandra	4/3/2017	9	1	47185.00
Program Analyst	Smith,Tyessen T.	10/6/2014	12	5	79077.00
Supervisory Program Analyst	Ashton,Christopher M	11/9/2009	12	0	90427.00
Program Analyst	Vacant		12	1	70345.00
Program Analyst	Buckner,Daniel	5/31/2016	11	1	56852.00
PLANNING & DESIGN OFFICER	Faulkner,Ella Ebony	8/30/2010	14	0	109624.55
Landscape Architect	Nohrden,Peter	6/15/2015	13	3	86244.00
Management Liaison Spec	Westmore,Michelle	1/23/2017	12	5	79077.00
Director, Department of Parks	Anderson,Keith A	6/17/2002	E5	0	182474.80
Landscape Architect	Sisco,Jonathan Brent	10/27/2008	13	6	94035.00
Program Analyst	Vacant		12	1	70345.00
COMMUNITY PLANNER	Kushner,Nicholas J	1/27/2014	13	2	83647.00
Deputy Director, Administrativ	Sneed,Kwelli D.	5/11/2008	15	0	150000.00
Deputy Director, Recreation Se	Masimini,Mziwandile Themba	10/17/2008	15	0	150000.00
Chief of Staff	Yuckenberg,Jason A	5/22/2006	16	0	171849.00
Deputy Director, Community Out	Stokes,John A	12/29/2003	15	0	129433.52

Fringe	Salary + Fringe	Reg/Temp/Term
18289.70	88634.70	Reg
20560.02	99637.02	Term
12268.10	59453.10	Term
20560.02	99637.02	Term
23511.02	113938.02	Reg
18289.70	88634.70	Reg
14781.52	71633.52	Reg
28502.38	138126.93	Reg
22423.44	108667.44	Term
20560.02	99637.02	Term
47443.45	229918.25	Reg
24449.10	118484.10	Reg
18289.70	88634.70	Reg
21748.22	105395.22	Reg
39000.00	189000.00	Reg
39000.00	189000.00	Reg
44680.74	216529.74	Reg
33652.72	163086.24	Reg

Title	Name	Hire Date	Grade	Step	Salary	Fringe
HISPANIC PGM SPEC	Albornoz,Leo E	4/1/1981	12	10	89992.00	23397.92
MOTOR VEHICLE OPERATOR	Douglass Sr.,Ricardo	4/14/2014	7	3	48380.80	12579.01
Human Resources Specialist	Vacant		12	0	70345.00	18289.70
Motor Vehicle Operator	Shedrick,Robert K	8/2/2010	7	6	53060.80	13795.81
Program Analyst	Gore,Wayne R	10/16/2017	12	4	76894.00	19992.44
RECREATION SPECIALIST	Adams,James	6/15/2015	7	10	55462.00	14420.12
TRANSPORTATION SPEC	Vacant		9	1	47185.00	12268.10
MOTOR VEHICLE OPERATOR	Williams,Sandy Lee	2/16/1992	6	10	55744.00	14493.44
Public Affairs Specialist	Scott,Alphonzo L	9/11/1987	12	10	97340.00	25308.40
INFO. TECH. SPECIALIST	Vacant		11	1	56852.00	14781.52
Program Analyst	Millison,Jason	3/6/2017	12	4	76894.00	19992.44
MOTOR VEHICLE OPERATOR	Thomas,Rodney D	6/23/2014	5	3	42827.20	11135.07
CUSTOMER SERVICES REP	McClaine,Dyiamond A	3/20/2014	7	3	41777.00	10862.02
Motor Vehicle Operator	Lane-Gadsden,Tracy M	12/3/2012	7	4	49940.80	12984.61
MOTOR VEHICLE OPERATOR	Shine,Richard B	12/9/1974	7	10	59300.80	15418.21
MOTOR VEHICLE OPERATOR	Mahoney,Aaron E	5/30/2017	7	1	45260.80	11767.81
MOTOR VEHICLE OPERATOR	Chambers,Stephanie N	6/8/2012	7	5	51500.80	13390.21
MOTOR VEHICLE OPERATOR	Vacant		7	1	45260.80	11767.81
Communications Director	Vacant		14	0	119591.00	31093.66
Human Resources Specialist IV	Vacant		13	0	81050.00	21073.00
Motor Vehicle Operator	Williams,Eric	6/23/2014	7	3	48380.80	12579.01
Program Support Assistant	Rojas,Nohemy	4/3/2017	7	7	47205.00	12273.30
MOTOR VEHICLE OPERATOR	Lee,Quinton J	9/10/1999	7	10	59300.80	15418.21
Program Support Assistant	Vacant		7	0	39063.00	10156.38
MOTOR VEHICLE OPERATOR	Wallace,Darryl	9/3/2016	5	3	42827.20	11135.07
Graphic Designer	Lopez,Carlos A	6/10/2003	9	8	57741.00	15012.66
MOTOR VEHICLE OPERATOR	Cook,Julius	4/14/2014	5	3	42827.20	11135.07
Management Liaison Specialist	St Hill,Maritza C	3/8/2004	12	3	74711.00	19424.86
Community Relations Officer	Jackson,Gregory N	3/20/2017	9	0	115000.00	29900.00
MOTOR VEHICLE OPERATOR	White,Anthony G	10/18/2004	7	9	57740.80	15012.61
IT Spec. (Customer Support)	Manning,Quanique	8/27/2012	12	2	72528.00	18857.28
Motor Vehicle Operator	Wood,Gina	1/9/2017	7	2	46820.80	12173.41
SUPERVISOR ATTORNEY ADVISOR	Caspari,Amy M	6/12/2006	2	0	156651.85	40729.48
Risk Management Specialist	Vacant		11	0	56852.00	14781.52
STAFF ASSISTANT	Baker,Natasha D	3/18/1998	11	8	69641.00	18106.66
Motor Vehicle Operator	Small Sr.,Preston J	12/10/2007	5	6	46945.60	12205.86
Risk Management Specialist	Johnson,Jamall J.	2/2/2009	9	4	51709.00	13444.34
Public Affairs Specialist	Tucker Jr.,Michael E	9/5/2017	11	4	62333.00	16206.58
SUPV RECREATION SPEC	Vacant		11	0	76634.00	19924.84
MOTOR VEHICLE OPERATOR	Garner,Willie	6/7/2004	7	9	57740.80	15012.61
MOTOR VEHICLE OPERATOR	Edwards,Barry	1/24/2005	7	9	57740.80	15012.61
Program Support Assistant	Hill,Kyia	6/3/2013	7	4	43134.00	11214.84
Human Resources Manager	Odesola,Dominique O.	1/9/2012	14	0	102000.00	26520.00
INFO. TECH. SPECIALIST	Wood,Adriel	8/7/2017	11	3	60506.00	15731.56
Risk Manager	Lightfoot,Michael	10/4/1993	13	0	86659.68	22531.52
Program Support Assistant	Hopkins,Marcus E	9/5/2017	7	3	41777.00	10862.02

Risk Management Assistant	Vacant		7	1	42250.00	10985.00
Supervisory IT Specialist	Vacant		13	0	103992.00	27037.92
Motor Vehicle Operator	Murray,Romonda	6/12/2017	7	1	45260.80	11767.81
Human Resources Specialist	Gaddis,Ieisha S	5/15/2017	9	1	47185.00	12268.10
Program Support Assistant	Jones-Bell,Tiffanie	7/11/2016	7	5	44491.00	11567.66
Attorney Advisor	Johnson,Albert J.	6/13/2005	12	6	94796.00	24646.96
Human Resources Assistant	Johnson,Leslie C	2/5/2018	7	6	45848.00	11920.48
Customer Service Representativ	Hall,Tiana L	6/19/2017	5	1	31823.00	8273.98
Program Support Specialist	Stewart,Kenneth A	4/18/2016	9	9	59249.00	15404.74
CUSTOMER SERVICES REP	Hatcher,Watani A.D.	10/16/2017	7	4	43134.00	11214.84
Management Liaison Specialist	Anthony,Keneysha	3/13/2015	9	3	50201.00	13052.26
Human Resources Specialist IV	Pinchback Bent,Sandra A	7/19/1998	13	3	86244.00	22423.44

Salary + Fringe	Reg/Temp/Term
113389.92	Reg
60959.81	Term
88634.70	Reg
66856.61	Reg
96886.44	Term
69882.12	Term
59453.10	Reg
70237.44	Reg
122648.40	Reg
71633.52	Reg
96886.44	Term
53962.27	Term
52639.02	Reg
62925.41	Reg
74719.01	Reg
57028.61	Reg
64891.01	Reg
57028.61	Reg
150684.66	Reg
102123.00	Reg
60959.81	Term
59478.30	Term
74719.01	Reg
49219.38	Reg
53962.27	Term
72753.66	Reg
53962.27	Term
94135.86	Reg
144900.00	Reg
72753.41	Reg
91385.28	Reg
58994.21	Reg
197381.33	Reg
71633.52	Reg
87747.66	Reg
59151.46	Reg
65153.34	Reg
78539.58	Term
96558.84	Reg
72753.41	Reg
72753.41	Reg
54348.84	Reg
128520.00	Reg
76237.56	Term
109191.20	Reg
52639.02	Term

53235.00	Reg
131029.92	Reg
57028.61	Reg
59453.10	Reg
56058.66	Term
119442.96	Reg
57768.48	Term
40096.98	Term
74653.74	Term
54348.84	Term
63253.26	Reg
108667.44	Reg



Title	Name	Hire Date	Grade	Step	Salary
ACCOUNTS PAYABLE TECH	Joseph,Teresca	5/2/1994	9	10	65711.00
AGENCY FISCAL OFFICER	Edmonds,Marjorie V	8/3/2009	15	8	148900.00
ACCOUNTS PAYABLE TECH	Mccormick,Felicia	12/21/1998	9	8	62450.00
ACCOUNTING TECH	Vacant		11	0	61489.00
BUDGET OFFICER	Coleman Williams,Lorraine	8/11/2003	14	7	123521.00

Fringe	Salary + Fringe	Reg/Temp/Term
17084.86	82795.86	Reg
38714.00	187614.00	Reg
16237.00	78687.00	Reg
15987.14	77476.14	Reg
32115.46	155636.46	Reg

Agency = DEPARTMENT OF PARKS AND RECREATION,  
Appropriation Year = 2017  
Lists accounting details such as comp obj, agency obj, index, pca,  
projects etc. of each order.

13-Feb-18

Supplier	Order ID	Ordered Date	Order Total	Description	Requisition Requester	Comptroller Object	Agency Object	Index	Pca
Boys & Girls Clubs of Greater Washington	PO550331	3-Oct-16	84,922.50	Boys & Girls Club of Greater Washington Dates: October 1, 2016 - November 24, 2016 Provides operational and program support for basketball leagues, workshops and special league events.. PERFORMANCE PERIOD NOT TO EXCEED SEPTEMBER 30, 2017.	Natasha Baker	409	409 A3905	39050	
DeJuan Davis Jr.	PO550336	3-Oct-16	7,280	Tennis Instruction - SOW attached provides additional information. Performance Period Not To Exceed September 30, 2017.	Natasha Baker	409	409 E3616	36160	
Enoch Thompson	PO550583	3-Oct-16	13,220	Provides operational and program support for basketball leagues, workshops and special league events.. PERFORMANCE PERIOD NOT TO EXCEED SEPTEMBER 30, 2017.	Natasha Baker	409	409 E3616	36160	
HOPE TAYLOR	PO550568	3-Oct-16	7,280	Radio ads for Funky Fitness First Fridays during the months of October, November and December.	Natasha Baker	409	409 E3616	36160	
Howard University the Learning Academy	PO549771	3-Oct-16	5,000	Basketball Officials for Boys / Girls Youth / Adult Basketball League - BPA Attached	Alphonzo Scott	414	414 E1080	10800	
INDEPENDENT OFFICIALS ASSOC.	PO550036	3-Oct-16	90,000	Provides operational and program support for basketball leagues, workshops and special league events.. PERFORMANCE PERIOD NOT TO EXCEED SEPTEMBER 30, 2017.	Natasha Baker	409	409 E3616	36160	
MARCUS SMITH	PO549915	3-Oct-16	7,280	Adult Slow/fast Pitch Softball Officiating Services [ages 18 and up] PERFORMANCE PERIOD NOT TO EXCEED SEPTEMBER 30, 2017.	Natasha Baker	409	409 E3616	36160	
METROPOLITAN BASEBALL&SOFTBALL	PO549805	3-Oct-16	51,320	Provides operational and program support for basketball leagues, workshops and special league events.. PERFORMANCE PERIOD NOT TO EXCEED SEPTEMBER 30, 2017.	Natasha Baker	409	409 E3616	36160	
MICHAEL OLIVER	PO550317	3-Oct-16	7,280	Tennis Instruction - SOW attached provides additional information. Performance Period Not To Exceed September 30, 2017.	Natasha Baker	409	409 E3616	36160	
TADAE ASFAHA	PO550566	3-Oct-16	13,220	Option Year One - Year Round	Natasha Baker	409	409 E3616	36160	
linda Jeanette Grymes	PO549849	3-Oct-16	44,330	Fitness Instruction (Bootcamp, Zumba, Yoga, Tai Chi and Body Flex) Attached SOW provides detailed class information.	James Washington	409	409 A3610	36100	
linda Jeanette Grymes	PO549861	3-Oct-16	70,000	PERFORMANCE PERIOD NOT TO EXCEED SEPTEMBER 30, 2017.	Natasha Baker	409	409 E3616	36160	
LATIN AMERICAN YOUTH CENTER	PO549914	5-Oct-16	83,210	Rita Bright (Latin American Youth Center) PERFORMANCE PERIOD NOT TO EXCEED NOVEMBER 23, 2016.	Natasha Baker	409	409 A3905	39050	
XEROX CORPORATION	PO550875	5-Oct-16	41,817.03	XEROX LEASE AGREEMENT INCLUDING PRINT SERVICES. THIS IS OPTION YEAR 1 ENDING: 1/31/17.	Natasha Baker	408	408 A1040	10400	
AMBER WILSON	PO551136	7-Oct-16	21,015	Dance Director - To Instruct @ North Michigan Park Community Center - Detailed SOW Attached Providing Class Information. PERFORMANCE PERIOD NOT TO EXCEED SEPTEMBER 30, 2017.	Natasha Baker	409	409 E3905	39050	
ADRIANE GILL	PO551329	12-Oct-16	1,900	Dance Instructor #3 - To Instruct @ North Michigan Park Community Center - Detailed SOW Attached Providing Class Information. PERFORMANCE PERIOD NOT TO EXCEED SEPTEMBER 30, 2017.	Natasha Baker	409	409 E3905	39050	
DELZINA BUNN HARGROVE	PO551330	12-Oct-16	1,900	Dance Instructor #4 - To Instruct @ North Michigan Park Community Center - Detailed SOW Attached Providing Class Information. PERFORMANCE PERIOD NOT TO EXCEED SEPTEMBER 30, 2017.	Natasha Baker	409	409 E3905	39050	
KANIKA WISEMAN	PO551332	12-Oct-16	1,900	Dance Instructor/Recital(s) Coordinator #7 - To Instruct @ North Michigan Park Community Center - Detailed SOW Attached Providing Class Information. PERFORMANCE PERIOD NOT TO EXCEED SEPTEMBER 30, 2017.	Natasha Baker	409	409 E3905	39050	

KYRA HAYES	PO551328	12-Oct-16	1,900	Dance Instructor #1 - To Instruct @ North Michigan Park Community Center - Detailed SOW Attached Providing Class Information. PERFORMANCE PERIOD NOT TO EXCEED SEPTEMBER 30, 2017.	Natasha Baker	409	409	E3905	39050
NOELLE M WILSON	PO551331	12-Oct-16	1,900	Dance Instructor #5 - To Instruct @ North Michigan Park Community Center - Detailed SOW Attached Providing Class Information. PERFORMANCE PERIOD NOT TO EXCEED SEPTEMBER 30, 2017.	Natasha Baker	409	409	E3905	39050
CALVIN PICKETT	PO551557	14-Oct-16	9,600	Dance Choreographer & Professional Model Coaching Instruction @ Barry Farms Times: 6:00pm - 8:00pm SOW attached providing additional program information.	Natasha Baker	409	409	E3905	39050
eCivis, Inc.	PO551924	19-Oct-16	4,770	PERFORMANCE PERIOD NOT TO EXCEED SEPTEMBER 30, 2017. Grant Management Database Subscription Provides Access For Two Users To Grants Network Pre and Post Award Management (Includes Research). Detailed Subscription Overview Attached.	Natasha Baker	409	409	A3710	37100
Administrative Software Applic	PO552265	21-Oct-16	90,000	10/1/16 - 3/31/17 Modules: ASAP Class, ASAP Reservations, ASAP Conferences, ASAP FacilityAccess, ASAP Products, ASAP Memberships ASAP Class: Rate \$2.00 Per Transaction ASAP Memberships: Rate \$2.00 Per Transaction ASAP Reservations: Rate \$0.65 Per Transaction ASAP Products: Rate \$400.00 per Month ASAP FacilityAccess: Rate \$75.00 per Month ASAP Conferences: Rate \$2.00 Per Transaction	Natasha Baker	442	442	A1040	10400
BRANDON M. DOZIER	PO552231	21-Oct-16	9,900	PERFORMING ARTS DANCE INSTRUCTION - SOW ATTACHED PROVIDING ADDITIONAL PROGRAM DESCRIPTIONS	Natasha Baker	409	409	E3905	39050
DIONNA MCTAW	PO552242	21-Oct-16	1,900	Dance Instructor- To Instruct @ North Michigan Park Community Center - Detailed SOW Attached Providing Class Information. PERFORMANCE PERIOD NOT TO EXCEED SEPTEMBER 30, 2017.	Natasha Baker	409	409	E3905	39050
Isabelle M. Thabault	PO552253	21-Oct-16	3,360	Bridge Instruction - Detailed SOW Attached Providing Class Information. PERFORMANCE PERIOD NOT TO EXCEED SEPTEMBER 30, 2017.	Natasha Baker	409	409	E3905	39050
Lynn Welters	PO552247	21-Oct-16	8,000	Ballet Instruction - Detailed SOW Attached Providing Class Information. PERFORMANCE PERIOD NOT TO EXCEED SEPTEMBER 30, 2017.	Natasha Baker	409	409	E3905	39050
MARIA LUISA SYLOS-LABINI	PO552263	21-Oct-16	3,360	China Painting Instruction - Detailed SOW Attached Providing Class Information. PERFORMANCE PERIOD NOT TO EXCEED SEPTEMBER 30, 2017.	Natasha Baker	409	409	E3905	39050
SETH DELLINGER	PO553361	1-Nov-16	4,320	Awareness Through Movement Instruction - Detailed SOW Attached Providing Class Information. PERFORMANCE PERIOD NOT TO EXCEED SEPTEMBER 30, 2017.	Natasha Baker	409	409	E3905	39050
YOLANDA SPEARS	PO553372	1-Nov-16	16,800	Pottery/Ceramics Instruction - Detailed SOW Attached Providing Class Information. PERFORMANCE PERIOD NOT TO EXCEED SEPTEMBER 30, 2017.	Natasha Baker	409	409	E3905	39050
JEAN M FINKLEMAN	PO553586	3-Nov-16	20,800	Fencing Instructor #2 To Instruct @ Chevy Chase Community Center - Detailed SOW Attached Providing Class Information.	Natasha Baker	409	409	E3905	39050
RAYMOND FINKLEMAN	PO553583	3-Nov-16	35,200	Fencing Instructor #1 To Instruct @ Chevy Chase Community Center - Detailed SOW Attached Providing Class Information.	Natasha Baker	409	409	E3616	36160
ANTONIO L. LONG	PO554037	8-Nov-16	27,360	PERFORMANCE PERIOD NOT TO EXCEED SEPTEMBER 30, 2017. Gymnastics Instructor To Instruct @ Chevy Chase Community Center - Detailed SOW Attached Providing Class Information.	Natasha Baker	409	409	E3905	39050
JOSEPH L. QUEEN	PO554038	8-Nov-16	34,200	Gymnastics Instructor To Instruct @ Chevy Chase Community Center - Detailed SOW Attached Providing Class Information.	Natasha Baker	409	409	E3905	39050

EMERGENCY 911 SECURITY	PO554065	9-Nov-16	10,492.20	Sublimated Double Knit Uniform Sets (Colors, Sizes, Quantities are not on the SOW) Includes: -(1) Shell Top -(1) Skirt -(1) Pair of Socks -(1) Hair Bow -(2) Plastic Youth Poms -(1) Pair of Briefs 8.5" X 11" American Eagle Grade Paper Copier Paper - 30% recycled -Weight: 24lb -8 Reams / Per Case -4000 Sheets / Per Case	Natasha Baker	207	207	E3616	36160
The Hamilton Group	PO554097	9-Nov-16	5,000.40	Case	Natasha Baker	201	201	A4595	45950
The Hamilton Group	PO554125	9-Nov-16	95,842	Sport Supplies & Equipment)	Natasha Baker	704	704	E3616	36160
NESTLE WATERS AMERICA INC.	PO554361	14-Nov-16	4,997.03	5 Gallon Spring Bottle Water	Natasha Baker	209	209	E4595	45950
Sonia Pessoa	PO554363	14-Nov-16	3,360	Brazilian Samba Instruction - Detailed SOW Attached Providing Class Information. PERFORMANCE PERIOD NOT TO EXCEED SEPTEMBER 30, 2017.	Natasha Baker	409	409	E3905	39050
BEVERLY COWSER	PO554902	21-Nov-16	20,000	Computer / Tutorial Instruction @ SETLC. SOW attached providing additional instructor / class information. Performance period not to exceed September 30, 2017.	Natasha Baker	409	409	E3905	39050
ALEXIS MILLER	PO555309	29-Nov-16	3,000	Ballet Instruction @ Randall Recreation Center. SOW Attached Providing Additional Program Information. Performance Period Not To Exceed September 30, 2017.	Kokesha McManus	409	409	A3905	39050
Clara Berryhill	PO555435	30-Nov-16	6,750	Bridge Instruction - Detailed SOW Attached Providing Class Information. PERFORMANCE PERIOD NOT TO EXCEED SEPTEMBER 30, 2017.	Natasha Baker	409	409	E3905	39050
STAR OFFICE PRODUCTS, INC	PO555665	2-Dec-16	50,480	The aquatics division has a need for professional aquabikes to conduct aquatic recreational programs. The District of Columbia (District) Office of Contracting and Procurement (OCP), on behalf of the Department of Parks (DPR), aquatics division has a need for an employee time, attendance, and scheduling software. This software shall be able to integrate with payroll systems including Oracle and PeopleSoft time and labor systems.	James Washington	702	702	A3610	36100
Advance Systems Inc.	PO555982	7-Dec-16	10,000	Potomac Valley Swimming Club Registration	James Washington	459	459	A3611	36110
POTOMAC VALLEY SWIMMING	PO556163	9-Dec-16	19,970	Aquatics Supplies	Robert Green	425	425	A3610	36100
District Supply Inc.	PO556740	20-Dec-16	6,033.36	Custom medals with green and gold ribbon	Sirah Turner	218	218	A3611	36110
LAMB AWARDS & ENGRAVING T/A J	PO557433	9-Jan-17	8,841.25	Sand Chair, Aluminum frame with vinyl straps with double wrap attachments. ..Color: Frame: White Strap Colors: White Sand chair is commercial pool furniture made with durable double wrapped straps and welded aluminum frames. Features 1 inch OD all aluminum Frames with 2 inch wide double wrapped 'Virgin' vinyl straps. Has 1/4 inch durable powder coated aluminum glides that insure safety and long life. This adds years of use and reduces Maintenance expenses. Hardware and fasteners are stainless steel. Low to the ground and often used at the waters edge to lounge all day in the summers sun. Stacks for easy storage.	Robert Green	205	205	A3610	36100
THE HAMILTON GROUP	PO557459	9-Jan-17	52,960	CHAMPION KICKBOARDS Sturdy foam kickboard will provide years of continued use. Smooth finish with contoured edges for better gripping. Junior kickboard is slightly softer for less stress on smaller swimmer's shoulders. Size: 14"L x 10"W	Sirah Turner	701	701	A3611	36110
THE HAMILTON GROUP	PO557460	9-Jan-17	25,107.60	FY17 LATIN AMERICAN YOUTH CENTER (RITA BRIGHT). Rita Bright (Latin American Youth Center) Base Year Contract.	Sirah Turner	210	210	E3611	36110
LATIN AMERICAN YOUTH CENTER	PO554840	13-Jan-17	407,000	November 24, 2016 - September 30, 2017 (FY17 Funding)	Kokesha McManus	408	408	A3610	36100
The Hamilton Group	PO557807	18-Jan-17	9,999.05	Slush Machine, Pop Corm Machine, Nacho Warmer, Cheese Warmer, Hot Dog Steamer	Kokesha McManus	702	702	A3905	39050
Clara Berryhill	PO552256-V2	24-Jan-17	525	Bridge Instruction - Detailed SOW Attached Providing Class Information. PERFORMANCE PERIOD NOT TO EXCEED SEPTEMBER 30, 2017.	Natasha Baker	409	409	E3905	39050
The Hamilton Group	PO558565	6-Feb-17	44,702.03	Aquatic Supplies	Sirah Turner	210	210	E3611	36110
EVANGELINE EMANUEL	PO558612	7-Feb-17	6,400	Shotokan Karate Instruction - Detailed SOW Attached Providing Class Information. PERFORMANCE PERIOD NOT TO EXCEED SEPTEMBER 30, 2017.	Natasha Baker	409	409	E3616	36160

MEDICAL SUPPLY SYSTEMS INC	PO558619	7-Feb-17	1,294.50	AED Physio-Control Physio-Control (REDI-PAK) Replacement LIFEPAK Electrode Pads (Risk Management)	Michael Lightfoot	210	210	A1010	10550
MEDICAL SUPPLY SYSTEMS INC	PO558667	8-Feb-17	3,362.50	AED Infant/Child Reduced Energy Electrode Pads	Michael Lightfoot	210	210	A1055	10550
STAR OFFICE PRODUCTS, INC	PO558735	9-Feb-17	11,201.38	Physio-Control LIFEPAK® 1000 Replacement Lithium AED Battery Pak Kit	Michael Lightfoot	210	210	A1055	10550
Divine Trinity Trinkets LLC	PO558946	14-Feb-17	4,320	Jewelry Design Instructor for Columbia Heights Recreation Center-ages 13 -19 yaer old)	Renee Plummer	409	409	A3642	36420
The Hamilton Group	PO558952	14-Feb-17	9,999	First Aid Kits - 100 person SOW provides additional item information (Risk Management)	Michael Lightfoot	210	210	A1055	10550
STAR OFFICE PRODUCTS, INC	PO559123	17-Feb-17	11,756.80	Office Supplies	Kokesha McManus	201	201	A3905	39050
VICHELLE D. JONES	PO559268	22-Feb-17	4,320	Theatre Pre-production and post produrion instruction English / Tutorial Instruction @ SETLC. SOW attached providing additional instructor / class information. Performance period not to exceed September 30, 2017.	Renee Plummer	409	409	A3642	36420
RIZEUP TECHNOLOGY TRAINING	PO556518-V2	24-Feb-17	20,636	Squidivers Squidivers are fun, interactive swim toys. Simply let the squids sink to the bottom of the pool, swim down to catch them, and attach them to you finder for the ride up to the surface. Package contains 4 Squidivers Each color Squid sinks at a different speed Swim to the bottom of your pool to catch these colorful Squids and put them on your finger	Natasha Baker	409	409	E3905	39050
EMERGENCY 911 SECURITY	PO559617	1-Mar-17	5,902.30	Aquatic Supplies	James Washington	205	205	A3610	36100
MEDICAL SUPPLY SYSTEMS INC	PO559917	9-Mar-17	7,819	Aquatic Supplies	James Washington	210	210	A3610	36100
The Hamilton Group	PO559919	9-Mar-17	17,968.75	Comcast Spotlight to promotes DPR's ¿Meet me at the Recl campaign during the 2017 NCAA (March Madness) Division I Men's Basketball Tournament	Sirah Turner	210	210	E3611	36110
Comcast Spotlight	PO559994	10-Mar-17	9,710.40	Various Food Items (Community Recreation)	Alphonzo Scott	414	414	E1080	10800
AdBox Promo Agency	PO560381	20-Mar-17	11,527.20	56 Passenger Coach -High Back Reclining Seats -Air & Heating System -TV Monitors -DVD & CD Player -Restroom -PA System *Dates: As-Needed (The CA will contact the supplier at least 48-72 hours before a passenger coach is needed and provide days and times information)	Kokesha McManus	209	209	E3905	39050
Citi Concepts Inc	PO560773	28-Mar-17	10,000	Summer Camping Youth / Adults Shirts -Sizes, Colors and Quantities: 5003 shirts totaled sizes youth x-small thru adult x-large (Breakdown Attached w/SOW) Summer Camping Staff Shirts-Sizes, Colors and Quantities: 1365 shirts (Sizes S-6X) (Breakdown Attached w/SOW) W/Screen Print on Front (Year Round Staff) W/Screen Print on Front and Back (Summer Staff)	Natasha Baker	409	409	A1015	10150
THE HAMILTON GROUP	PO560805	28-Mar-17	20,000	W/ Screen Print on Front YOUTH TACKLE FLAG FOOTBALL OFFICIALS- BPA#DOC2787158 IS ATTACHED PERIOD OF PERFORMANCE: NOT TO EXCEED 9/30/17.	Janel Jackson	207	207	E3626	36260
INDEPENDENT OFFICIALS ASSOC.	PO549767-V2	31-Mar-17	91,470	Two-Week Ballet Summer Camp (4 sessions) Camp shall be held at 2 locations: Hillcrest Recreation Center located 3100 Denver Street SE and Chevy Chase Community Center located 5601 Connecticut Ave. NW. Attached SOW Provides Additional Detailed Camping Information. PERFORMANCE PERIOD NOT TO EXCEED SEPTEMBER 30, 2017.	Natasha Baker	409	409	E3616	36160
PRINCESS MHOON COOPER	PO561012	31-Mar-17	28,800	Tennis City-Wide Instructor- SOW attached providing additional program and class schedule information. Classes will not exceed the performance period of September 30, 2017.	Janel Jackson	409	409	E3626	36260
Perris Burke	PO561084	3-Apr-17	11,300	Terrapin Adventures- SOW is attached -Date: April 20, 2017 - Departure Site: Hillcrest Recreation Center located 3100 Denver Street SE., WDC 20020 @9:00am. -Arrival Site: Terrapin Adventures located 8600 Foundry Street., Savage MD. 20763.	Natasha Baker	409	409	E3616	36160
TERRAPIN ADVENTURES, LLC	PO561195	5-Apr-17	2,700	Trophies	Renee Plummer	409	409	E3905	39050
THE HAMILTON GROUP	PO561176	5-Apr-17	9,997.50	Basketball Officials Adults [18 and Over]	Renee Plummer	210	210	E3616	36160
INDEPENDENT OFFICIALS ASSOC.	PO561303	7-Apr-17	43,200	Office Supplies	Renee Plummer	409	409	E3616	36160
STAR OFFICE PRODUCTS, INC	PO561417	11-Apr-17	2,543.31		Renee Plummer	201	201	E3616	36160

GEORGE MASON UNIVERSITY	PO561541	13-Apr-17	4,820	Youth Participants-Team Development Course Friday, July 14, 2017 at 10:30am-3pm	Davita Turner	409	409	A3641	36410
The Hamilton Group	PO561505	13-Apr-17	25,402.45	Sports Supplies	Renee Plummer	205	205	E3616	36160
The Impact Group, LLC	PO561747	19-Apr-17	12,310.20	Sport Supplies (Soccer)	Renee Plummer	205	205	E3616	36160
THE HAMILTON GROUP	PO561931	24-Apr-17	6,202.95	Sports Supplies	Renee Plummer	205	205	E3616	36160
				2 Hours (10:00 AM- 12:00 PM) Prices based on \$7.99 per participant. Dates: June 21, 2017 June 26, 2017 June 27, 2017 June 28, 2017 June 29, 2017 July 10, 2017 July 11, 2017 July 13, 2017 July 21, 2017 August 2, 2017 August 3, 2017 August 4, 2017 August 7, 2017 August 9, 2017					
A.M.F. COLLEGE PARK LANES	PO561988	25-Apr-17	11,585.50	Baseball Supplies	Janel Jackson	409	409	E3626	36260
General Merchandise Supplies	PO561147-V2	1-May-17	7,829.04	Baseball Supplies	Natasha Baker	205	205	E3616	36160
				Program Coordinator for Pickleball -- including: -Planning - Providing all supplies/equipment -Implementing and providing instruction of pickleball to seniors [ages 50& above] The aquatics division has a need for professional aquabikes to conduct aquatic recreational programs.	Renee Plummer	409	409	E3650	36500
HELEN WHITE	PO562215	1-May-17	1,500	conduct aquatic recreational programs.	James Washington	702	702	A3610	36100
STAR OFFICE PRODUCTS, INC	PO562217	1-May-17	8,059.96	Summer Camp Games	Janel Jackson	205	205	E3626	36260
THE HAMILTON GROUP	PO562184	1-May-17	7,912.66	Transportation (Shuttle) Services - Minimum: 24 Passenger Buses - TWO BUSES REQUIRED with DRIVERS Date: May 19, 2017 (3 Hour Pick-Up In The AM starting from 8:00am - 10:00am - Last Pick-up from Metro Station) SOW Attached Providing Detailed Information	Natasha Baker	409	409	A1015	10150
Citi Concepts Inc	PO562327	2-May-17	3,360	Sports Supplies	Natasha Baker	205	205	E3616	36160
Dupont Computers	PO562347	2-May-17	14,414.79	Radio Advertising for DPR's Lifeguard Recruitment Campaign during the 2017 Summer	Alphonzo Scott	414	414	E1080	10800
INFINITY RADIO DBA/WLZL RADIO	PO562337	2-May-17	15,000	Kings Dominion Admission Any Day Tickets	Davita Turner	409	409	A3641	36410
PARAMOUNT'S KINGS DOMINION	PO562330	2-May-17	4,746	Six Flags America Complimentary Admission Tickets	Davita Turner	409	409	A3641	36410
SIX FLAGS AMERICA LP	PO562329	2-May-17	4,736	Tables & Chairs	Natasha Baker	701	701	E3905	39050
PREMIER OFFICE & MEDICAL SUPPLY DBA: Premier Suppliers	PO562365	3-May-17	19,746.04	General Admission Bowling Gift Cards	Davita Turner	409	409	A3641	36410
A.M.F. COLLEGE PARK LANES	PO562487	4-May-17	4,755	Digital Bus Shelter Advertisements for Hiring DPR Lifeguards. Cameron Run Admission Date: All Facility Passes Unlimited use of Waterpark, min-golf, and batting cages	Alphonzo Scott	414	414	E1080	10800
CLEAR CHANNEL OUTDOOR	PO562612	8-May-17	32,400	2017 Washington Nationals Baseball Game Tickets 2 Pick em Plan Vouchers (40 tickets each plan) Open selection dates; Ticket cost \$39.00 each with a \$10.00 delivery charge LF/RF Mezzanine	Janel Jackson	409	409	E3610	36100
NORTHERN VIRGINIA REGIONAL	PO562613	8-May-17	9,593	Section Order 13607515 Metro Bus Advertisement for DPR's Lifeguard Recruitment campaignEnter a description for this item.	Cecilia Thomas	409	409	A3641	36410
WASH. NATIONALS BASEBALL CLUB	PO562614	8-May-17	3,988	Summer Camp Arts & Crafts	Alphonzo Scott	414	414	E1080	10800
Outfront Media Inc.	PO562676	9-May-17	10,000	Line Dance Instructor - PERFORMANCE PERIOD NOT TO EXCEED SEPTEMBER 30, 2017.	Janel Jackson	205	205	A3626	36260
The Hamilton Group	PO562627	9-May-17	17,556.44	Summer Camp Additional Games	Natasha Baker	409	409	A3650	36500
VERONICA T. TOLLIVER	PO554063-V2	9-May-17	4,590	Camp Assorted Games & Arts and Crafts	Janel Jackson	205	205	E3626	36260
THE HAMILTON GROUP	PO562864	15-May-17	16,241.40	Set-up / Breakdown of Tables Set-up Date/Time: June 1st @ 12noon Breakdown Date/Time: June 2nd @ 5:30pm	Janel Jackson	205	205	E3626	36260
THE HAMILTON GROUP	PO562870	15-May-17	40,628.09	FY17 Radio commercials the shall promote DPR's Pools Opening	Natasha Baker	409	409	A1015	10150
TENTS FOR RENT	PO563065	19-May-17	18,340.65	Kick-Off and Recreation Day	Alphonzo Scott	414	414	E1080	10800
CAP STAR RADIO OPERATING CO	PO563214	24-May-17	5,946	Radio Broadcast Commercials for Special events (Pool Kickoff, Rec Day and chuck Brown Day) that shall be sponsored by DPR.	Alphonzo Scott	414	414	E1080	10800
RADIO ONE INC.	PO563262	24-May-17	8,535	Football Uniforms and Equipment	Renee Plummer	207	207	E3616	36160
RIDDELL ALL AMERICAN SPORTS CO	PO562068	30-May-17	41,077	(2) Engineering Camp Instructors for ages 4-6 @Raymond Recreation Center (3725 10th Street NW) and Guy Mason Recreation Center (3600 Calvert St NW). Attached SOW Provides Additional Detailed Camping Information. PERFORMANCE PERIOD NOT TO EXCEED SEPTEMBER 30, 2017.	Janel Jackson	409	409	A3626	36260
STEMquest LLC dba Engineering for Kids	PO563457	30-May-17	57,680						

				CPR/AED Fast Response Kit The CPR/AED Fast Response Kit is made my Philips, the makers of AED. This fast response kit allows the rescuer to give CPR and prepare the victim AED use. Kit contains: 1 CPR mask 2 pairs of Nitrile gloves Anti-microbial wipe Scissors 1 disposable razor Red soft case (2) Taekwondo Camp Instructors for ages 6-13 @Banneker Recreation Center (2500 Georgia Ave NW) Attached SOW Provides Additional Detailed Camping Information.				
General Services, Inc.	PO563532	31-May-17	2,761.52		James Washington	203	203 A3610	36100
LG Total Fitness/Triple Deligh	PO563501	31-May-17	6,400	PERFORMANCE PERIOD NOT TO EXCEED SEPTEMBER 30, 2017. Breakfast/Lunch Plated Catering Services Date: May 19, 2016 Set-up Time: 11:00am Lunch Starts @ 12:30noon 600 Participants Selected Detailed Food Choices Attached - Caterer To Also Provide All Plastic Utensils, Napkins, Plastic Plates, Condiments	Janel Jackson	409	409 E3626	36260
GREAT AMERICAN CORP	PO562083-V2	1-Jun-17	31,767.60	For Each Participant.	Natasha Baker	409	409 E1015	10150
THE HAMILTON GROUP	PO563616	1-Jun-17	6,041.20	Eliminator 8' Pool Table w/ Ball Return Item #: 15485 Color: Black	Natasha Baker	704	704 A3905	39050
GELBERG SIGNS	PO563706	2-Jun-17	26,371.10	44 Passenger Bus Wrap which includes front, rear, sides (includes windows) The District of Columbia Office of Contracting and Procurement (OCP), on behalf of the Department of Parks and Recreation (DPR), Parks, Policy and Programs Division has a need for Youth Garden Program Instructor, as an enhancement for the DPR summer camp program, to instruct children ages 6-13 about garden education. Services shall be provided at the Lederer Youth Garden every Monday and Tuesday from June 19th 2 August 11th for 2 3-hour classes a day for approximately 20-30 campers per class.	Natasha Baker	409	409 E4595	45950
The Green Scheme	PO563705	2-Jun-17	9,600		Xavier Brown	409	409 E3601	36010
AdBox Promo Agency	PO563769	5-Jun-17	10,477.25	Various Board Games (Community Recreation)	Kokesha McManus	205	205 A3905	39050
STAR OFFICE PRODUCTS, INC	PO563743	5-Jun-17	6,639.75	Various Board Games	Natasha Baker	210	210 E3637	36370
The Hamilton Group	PO563770	5-Jun-17	8,452.40	Summer Sports Camp Supplies Food Safety Exam Answer Sheets (25 per pack) - Exam sheets are to be used in conducting food safety class as part of the food handling training course.	Janel Jackson	205	205 E3626	36260
Total Healthcare Solutions	PO563763	5-Jun-17	15,528		Natasha Baker	210	210 A1010	10100
DELL FINANCIAL SERVICES	PO563866	6-Jun-17	615.96	Dell E-Port Plus Advanced Port Replicator w/ USB 3.0	Natasha Baker	710	710 E1040	10400
Dell Computer Corp.	PO563865	6-Jun-17	53,208.57	Computers (IT)	Natasha Baker	710	710 E1040	10400
General Merchandise Supplies	PO563821	6-Jun-17	4,702.94	Aquatic Supplies	Sirah Turner	202	202 A3611	36110
Elin Whitney-Smith	PO554867-V2	12-Jun-17	4,400	Watercolor Painting Instruction @ Randall Recreation Center. SOW Attached Providing Additional Program Information. Performance Period Not To Exceed September 30, 2017. Adult Softball Registration Fee for 150 participating teams. Teams will be covered under the Field Liability Insurance Policy and the policy also covers the DPR awarded officials with Accident and Liability Insurance. In addition, copies of the 2017 ASA Rule Book, ASA Scorebook will be distributed to each team. Performance Period: Awarded date until (not to exceed)	Kokesha McManus	409	409 A3905	39050
METRO WASHINGTON DC ASA	PO564087	12-Jun-17	4,500	September 30, 2017.	Renee Plummer	425	425 E3616	36160
THE HAMILTON GROUP	PO564088	12-Jun-17	7,807.73	July 6 (9AM-12PM): Adventure Galley Water Slide, Chuggy Choo Choo, Wacky Jr Obstacle Course, (4) Face Painters Puppet Co. Playhouse Tickets Quantity: 182 plus 15 Complimentary Tickets For Staff Date: June 23, 2017 Child / Adult Tickets Are The Same Price	Janel Jackson	707	707 A3631	36310
THE PUPPET COMPANY	PO564085	12-Jun-17	3,630		Janel Jackson	409	409 E3626	36260
THE HAMILTON GROUP	PO564174	13-Jun-17	6,824	Audio Supplies & Equipment (Support Services)	Natasha Baker	210	210 A4595	45950
WTOP RADIO	PO564146	13-Jun-17	7,500	Radio Broadcast Commercials for Rec Day, Senior Fest and Doggy Day events.	Alphonzo Scott	414	414 E1080	10800



				The District of Columbia Office of Contracting and Procurement (OCP), on behalf of the Department of Parks and Recreation (DPR), Parks, Policy and Programs Division has a need for a Nutrition and Cooking Youth Program Instructor, as an enhancement for the DPR summer camp program, to instruct children ages 6-13 about nutrition and cooking education. Services shall be provided 8 1-hour classes a week at 8 different pre-determine DPR recreation centers, from June 19th - August 11th for approximately 20-30 campers per class.				
Zenful Bites	PO564290	15-Jun-17	9,600	Provides operational and program support for basketball leagues, workshops and special league events.. PERFORMANCE	Xavier Brown	409	409 E3601	36010
ROBERT TURNER	PO550923-V2	19-Jun-17	9,702	PERIOD NOT TO EXCEED SEPTEMBER 30, 2017. Skate Mobile Truck Wrap with graphics package; Wraps to cover full body of the truck	Natasha Baker	409	409 E3616	36160
GELBERG SIGNS	PO564516	20-Jun-17	18,537	Honda EU7000is - 5500 Watt Electric Start Portable Inverter Generator	Cecilia Thomas	409	409 E3641	36410
General Merchandise Supplies	PO564523	20-Jun-17	8,485	Radio commercials for DPR's Chuck Brown Day	Natasha Baker	702	702 A4595	45950
Howard University the Learning Academy	PO564539	20-Jun-17	3,000	Radio Broadcasting services for the 2017 Mayors Boxing Cup at Raymond Rec Center	Alphonzo Scott	414	414 E1080	10800
INFINITY RADIO DBA/WLZL RADIO	PO564534	20-Jun-17	5,000	Newspaper Advertisement for five DPR Signature Events	Alphonzo Scott	414	414 E1080	10800
DC Communications, LLC	PO564595	21-Jun-17	6,663	Tents, Chairs, Tables Rentals	Alphonzo Scott	414	414 E1080	10800
ALLIED RENTALS, INC	PO564650	22-Jun-17	12,381.25	Various Food Items (Aquatics)	Natasha Baker	707	707 A3905	39050
AdBox Promo Agency	PO564606	22-Jun-17	2,740	Music In The Park - Chuck Brown Day Concert	James Washington	209	209 E3611	36110
CHI Squared	PO564740	23-Jun-17	79,950	Aquatic Supplies	Natasha Baker	409	409 E3657	36570
SWANN CONSTRUCTION INC.	PO564738	23-Jun-17	29,498.28	Teen Division Transportation to and from Camp Riverview at	Sirah Turner	202	202 A3611	36110
Citi Concepts Inc	PO564755	24-Jun-17	3,200	\$800 per bus per day Moisture Wicking Short Sleeve T-Shirt T-Shirt Color: White Imprint Ink Colors: Red/Blue Silkscreen: Back Silkscreen: Front	Renee Plummer	409	409 A3642	36420
EMERGENCY 911 SECURITY	PO564925	28-Jun-17	7,089.81	Left Silkscreen: Left sleeve Size: Medium Company to provide Music Theater Pre-production & Post production instruction to youth 14 -21 years old. during the duration of the Summer Youth Employment program)	James Washington	207	207 A3610	36100
ART CREATES LIFE	PO565113	30-Jun-17	65,000	Dance Fitness Instruction - Combines African/Caribbean Dance, Power Cardio and Carnival Themes To Create The Holistic Cultural & Dance Fitness Experience. Location: Kenilworth Recreation Center Days: Mondays & Thursdays Times: 6:30pm - 7:30pm	Renee Plummer	409	409 TMD17	36420
Solutions By SF	PO565111	30-Jun-17	9,600	HYDRO-FIT HAND BUOYS MINI, PAIR & Ideal for upper body conditioning in deep and shallow water.	Natasha Baker	409	409 A3655	36550
THE HAMILTON GROUP	PO565101	30-Jun-17	19,465.60	Various Food Items	Sirah Turner	205	205 E3611	36110
AdBox Promo Agency	PO565237	5-Jul-17	26,803.25	1 8-Passenger Seating Rental Mini Van (Models possibly could be Chevrolet, Ford or similar); Automatic Transmission; Front and Rear Air Conditioner; Cruise Control; Remote Power Locks; Power Windows; Privacy Glass; Removable Bench Seat; Rear Swing Out Van Doors; Full Coverage Insurance; Mthly rates @ \$1023.00 plus weekly rates @ \$262.00 for 65 days. Period of Performance: 23 June 2017 through 26 August 2017.	Natasha Baker	212	212 E3658	36580
Enterprise RAC of Maryland	PO561656-V2	5-Jul-17	27,699.84	Dance Fitness Instruction - Combines African/Caribbean Dance, Power Cardio and Carnival Themes To Create The Holistic Cultural & Dance Fitness Experience. Location: Randall Recreation Center Days: Tuesdays Times: 6:30pm - 7:30pm	Cecilia Thomas	705	705 A3641	36410
Solutions By SF	PO565274	6-Jul-17	4,800	DPR is seeking a vendor to conduct a Needs Assessment; Produce a Performance Metrics Report with Recommendations for Agency Metrics and Measures and provide a Template for Data Visualizations. Additional requirements are listed on the scope. Performance Period not to exceed September 30, 2017.	Natasha Baker	409	409 E3905	39050
BluePath Labs LLC	PO565357	7-Jul-17	20,000		Christopher Ashton	409	409 E1040	10400

MDM Office Systems DBA Standard Office Supply	PO565563	11-Jul-17	1,587.07	Office Supplies integrated mobile friendly, event registration, contact database	Natasha Baker	201	201 E1010	10100
One Clipboard, Inc.	PO565614	11-Jul-17	6,651	and marketing tool to better engage residents.	Alphonzo Scott	419	419 E1015	10150
EMERGENCY 911 SECURITY	PO564833-V2	12-Jul-17	4,942.03	EVAPORATIVE COOLERS Portable, temporary "swamp" cooler lowers air temperature 15" to 25°F. Item #: H-3030 Fan Size: 36" Dimensions: 64x68x33" AMPS: 11.0 Water Capacity: 32 gallon Dance/Fitness Instruction - Detailed SOW Attached Providing Class Information. PERFORMANCE PERIOD NOT TO EXCEED 0 SEPTEMBER 30, 2017.	Natasha Baker	702	702 A4595	45950
GAYLA APRIL	PO554362-V3	12-Jul-17			Natasha Baker	409	409 E3616	36160
AVID SYSTEMS, LLC	PO565853	14-Jul-17	15,228.86	Dell Latitude E5470 (Intel Core i5-644HQ - Quad Core, 2.6GHz, 6M cache, 45W, vPro, Model #: 4CT0002HLE547014US Spinning, Piloxing and Zumba Instruction. Attached SOW provides detailed class information. PERFORMANCE PERIOD NOT TO EXCEED SEPTEMBER 30, 2017.	Natasha Baker	710	710 E1040	10400
City J.A.M. Exprien	PO549905-V2	17-Jul-17	19,350	Tennis Instruction - SOW attached provides additional information. Performance Period Not To Exceed September 30, 2017.	Natasha Baker	409	409 E3616	36160
Samuel Hughes	PO549976-V2	18-Jul-17	740	Tennis Instruction - SOW attached provides additional information. Performance Period Not To Exceed September 30, 2017.	Natasha Baker	409	409 E3616	36160
CHARLES E SAMUEL	PO549802-V2	20-Jul-17	1,340	Two studio engineers instructors	Natasha Baker	409	409 E3616	36160
CLOUT LIFE, LLC	PO559615-V2	20-Jul-17	5,760	Sewing Instructor/ Fashion Design Instructor	Renee Plummer	409	409 A3642	36420
JEFFREY K. PHIFER SR.	PO558613-V2	20-Jul-17	5,640	Program support data input specialist for the DPR Senior Division	Renee Plummer	409	409 A3642	36420
LAUREN WILLIS	PO566150	20-Jul-17	6,000	Modeling Instructor -(Randall Recreation Center)	Renee Plummer	409	409 E3650	36500
MODUPE CAROLINE ISHOLA	PO558947-V2	20-Jul-17	5,760	Tennis Instruction - SOW attached provides additional information. Performance Period Not To Exceed September 30, 2017.	Renee Plummer	409	409 A3642	36420
PETER A. TOWNES	PO551105-V2	20-Jul-17	10,310	studio engineers instructor #1	Natasha Baker	409	409 E3616	36160
SALIH WILLIAMS	PO559614-V2	20-Jul-17	5,760	Tennis Instruction - SOW attached provides additional information. Performance Period Not To Exceed September 30, 2017.	Renee Plummer	409	409 A3642	36420
Shelley DeLon	PO550309-V2	20-Jul-17	1,920	Apple - iPad / Air 2 / Wi-Fi32GB Model #: MNV22LL/A	Natasha Baker	409	409 E3616	36160
APPLE COMPUTER INC	PO566272	21-Jul-17	6,399.68	Engineering Recreation Summer Camp at Banneker Recreation Center for ages 3 - 13 from the hours of 8:00a.m. to 6:00 p.m. Monday through Friday from August 14, 2017 through August 18, 2017.	Natasha Baker	710	710 E1040	10400
STEMquest LLC dba Engineering for Kids	PO566251	21-Jul-17	36,000	Space rental, Aug 1-4, 2017 for DPR Teen Division rehearsals and live performance	Janel Jackson	409	409 E3626	36260
BUILDING BRIDGES ACROSS RIVER	PO566565	27-Jul-17	9,001.20	Various Food Items	Renee Plummer	409	409 TMD17	36420
AdBox Promo Agency	PO566657	28-Jul-17	10,083	Grant for Friend of Fort Dupont Ice Arena to offer ice skating program and activities to District youth.	Natasha Baker	209	209 E1010	10100
FRIENDS OF FORT DUPONT ICE ARE	PO566621	28-Jul-17	235,000	Vermont Systems Inc. - BASE PERIOD W/ AN ADDITIONAL FOUR YEAR OPTION PERIOD TERM (Supporting Documents Attached) Modules: Active Net Class, Active Net Reservations, Active Net Conferences, Active Net FacilityAccess, Active Net Products, Active Net Memberships	Ella Faulkner	409	409 E3905	39050
Vermont Systems, Inc.	PO551662-V2	28-Jul-17	198,990		Natasha Baker	409	409 E3626	36260
CORPORATE SYSTEMS RESOURCES	PO566723	31-Jul-17	25,920.54	Microsoft Surface Pro 4 (128 GB) Model #: 4BTS002TMSO412US	Natasha Baker	710	710 E1040	10400
Dell Computer Corp.	PO566711	31-Jul-17	88,172.20	Additional Computers (IT) Workcentre 7220 Copier Services -Includes 2K B&W Copies & 2K Color Copies Per Month -Includes Service & Supplies -Includes Delivery & Set-Up Includes Customer Education (Training) & Analyst Services (Networking) -Configured To Copy, Print, Scan,	Natasha Baker	710	710 E1040	10400
XEROX CORPORATION	PO566749	31-Jul-17	2,134.68	Fax, Wireless Printing, Postscript	Natasha Baker	408	408 E1040	10400
CORPORATE SYSTEMS RESOURCES	PO566941	2-Aug-17	4,385	Desktop Computer 2.6 GHZ core Intel Core i5 , 8GB memory, iTB Hard Drive	Renee Plummer	702	702 TMD17	36420

THE HAMILTON GROUP	PO566984	3-Aug-17	39,441.70	Departmental Uniform Shirts Qi Gong Instruction - Detailed SOW Attached Providing Class Information. PERFORMANCE PERIOD NOT TO EXCEED	Natasha Baker	207	207	E1010	10100
ANNE BLISS MASCOLINO	PO552246-V2	8-Aug-17	2,730	SEPTEMBER 30, 2017. Drawing & Painting Instruction - Detailed SOW Attached Providing Class Information. PERFORMANCE PERIOD NOT TO	Natasha Baker	409	409	E3905	39050
Gabriela Lujan	PO553370-V2	8-Aug-17	2,640	EXCEED SEPTEMBER 30, 2017. (2) Taekwondo Camp Instructors for ages 6-13 @Banneker Recreation Center (2500 Georgia Ave NW) Attached SOW Provides Additional Detailed Camping Information.	Natasha Baker	409	409	E3905	39050
LG Total Fitness/Triple Deligh	PO567374	10-Aug-17	6,400	PERFORMANCE PERIOD NOT TO EXCEED SEPTEMBER 30, 2017. Cultural Arts Program to include projects, workshops and community based events for youth and young adults. SOW provided additional detailed information. Performance not to	Janel Jackson	409	409	E3626	36260
Guerilla Arts Inc.	PO567438	11-Aug-17	54,835	exceed September 30, 2017. Breakfast/Lunch/Snack Meals for the Summer Feeding Program (Performance of Services: from June 16, 2017 - August 31,	Natasha Baker	409	409	E3905	39050
Revolution Foods	PO564347	11-Aug-17	1,891,733.88	2017). Yoga Instruction - Detailed SOW Attached Providing Class Information. PERFORMANCE PERIOD NOT TO EXCEED	Natasha Baker	409	409	SMF17	45800
DONNA STURM	PO553356-V2	14-Aug-17	3,600	SEPTEMBER 30, 2017. Pottery/Ceramics Instruction - Detailed SOW Attached Providing	Natasha Baker	409	409	E3616	36160
Jonathan Kerr	PO552244-V2	14-Aug-17	6,975	Class Information. PERFORMANCE PERIOD NOT TO EXCEED Pottery / Ceramics Instruction - Detailed SOW Attached Providing Class Information. PERFORMANCE PERIOD NOT TO	Natasha Baker	409	409	E3905	39050
PAULA MILLER	PO554921-V2	14-Aug-17	3,375	EXCEED SEPTEMBER 30, 2017. Enamels & Fused Glass Making Instruction - Detailed SOW Attached Providing Class Information. PERFORMANCE PERIOD	Natasha Baker	409	409	E3905	39050
STEPHANIE A. BARTON	PO552260-V2	14-Aug-17	930	NOT TO EXCEED SEPTEMBER 30, 2017.	Natasha Baker	409	409	E3905	39050
Khepera Wellness	PO567616	15-Aug-17	8,000	Trap Yoga Instructor 2017 Radio Commercials for Summer Lifeguard Recruitment	Xavier Brown	409	409	E3601	36010
CAP STAR RADIO OPERATING CO	PO562069-V2	29-Aug-17	9,980	Campaign	Alphonzo Scott	414	414	E1080	10800
Guy Holmes	PO560713-V2	29-Aug-17	220	Tennis City-Wide Instructor- SOW attached providing additional program and class schedule information. Classes will not exceed the performance period of September 30, 2017.	Natasha Baker	408	408	E3616	36160
JOCELYN RENEE JENKINS	PO559616-V2	29-Aug-17	0	Music Vocal Instruction at Columbia Heights Recreation Center for youth ages 13 to 19 years old	Renee Plummer	409	409	A3642	36420
Malcolm Berry	PO561086-V2	29-Aug-17	740	Tennis City-Wide Instructor- SOW attached providing additional program and class schedule information. Classes will not exceed the performance period of September 30, 2017.	Natasha Baker	409	409	E3616	36160
linda Jeanette Grymes	PO561085-V2	29-Aug-17	30,525	Option Year One - Year Round (Modification)	James Washington	409	409	A3655	36550
XEROX CORPORATION	PO558092-V2	31-Aug-17	124,820.47	XEROX LEASE AGREEMENT INCLUDING PRINT SERVICES. OPTION YEAR 2 ENDING: 1/31/18. Equipment Covered Under This Agreement: -XEROX PRINT SERVICES (XPS), NON XEROX & (82) # of MFDs -(82) WC3655XG (Model) -(1) J75M2G (Model) -(1) J75EX (Model) -(5) W7220PG (Model) -LX7167260, LX7167181, LX7167172, LX7167258, LX7167199 (Models) -BASE CHARGE: \$244.73/month -METER CHARGE: meter 1 .008/copy, meter 2 .0639/copy *Price Schedule Attached Providing Additional	Natasha Baker	408	408	A1040	10400
ZIPCAR, INC.	PO562981-V3	8-Sep-17	31,700	Copier Services and Amount For The Entire Option Year. Zipcar Rental on Hourly/Daily Base (Camping Division), PERIOD OF PERFORMANCE THROUGH SEPTEMBER 30, 2017.	Natasha Baker	705	705	E3631	36310

				Transportation Blanket Purchase Order - Contractor shall perform Charter Bus Transportation Services on a as needed basis by The DC Department of Parks and Recreation. Requested Dates Are Noted. Contractor shall provide 55-57 Passenger Coach Buses. Dates are attached for (June 21 - August 10). 55 pax coach bus at \$118.45/hour; 12-14 pax mini coach at \$85.00/hour; 22 pax ADA Mini bus at \$95.00/hour; 20-28 pax				
Citi Concepts Inc	PO562326-V4	13-Sep-17	250,000	Mini coach bus at \$95.00/hour Jeff Ellis and Associates Audits and credential. Audits conducted by J Ellis and Associates for ILTP work to ensure that all certified staff are continuing to maintain all skills requirements at a test ready level to provide emergency care based on the ILTP	Janel Jackson	408	408 E1040	10400
Jeff Ellis and Associates, Inc.	PO554414-V4	18-Sep-17	20,505	curriculum. FY17 Jelleff (Boys and Girls Club of Greater Washington).	James Washington	409	409 A3601	36010
Boys & Girls Clubs of Greater Washington	PO554833-V2	20-Sep-17	418,542.86	November 24, 2016 - September 30, 2017 (Base Year)	Kokesha McManus	408	408 A3610	36100
Citi Concepts Inc	PO562936-V2	26-Sep-17	18,450	Chartered Bus Service	Renee Plummer	409	409 E3650	36500
CAPITOL RIVERFRONT BUSINESS	PO570017	28-Sep-17	500,000	GRANT: Waterfront Park Project Known As "The Yards Park"	Natasha Baker	409	409 E3616	36160

Agency = DEPARTMENT OF PARKS AND RECREATION,  
Appropriation Year = 2018  
Lists accounting details such as comp obj, agency obj, index, pca,  
projects etc. of each order.

Supplier	Order ID	Ordered Date	Order Total	Description	Requisition Requester	Comptroller Object	Agency Object	Index	Pca
Boys & Girls Clubs of Greater Washington	PO570227	2-Oct-17	80,439.14	REMAINDER OF THE BASE PERIOD FUNDING FOR JELLEFF BOYS & GIRLS CLUB NOT TO EXCEED NOVEMBER 23, 2017 Provides operational and program support for football and basketball leagues, and special league events. SOW provides additional detailed information. PERFORMANCE PERIOD NOT TO	Natasha Baker	409	409	A3905	39050
DeJuan Davis Jr.	PO570484	2-Oct-17	9,996	EXCEED SEPTEMBER 30, 2018. Provides operational and program support for football and basketball leagues, and special league events. SOW provides additional detailed information. PERFORMANCE PERIOD NOT TO	Natasha Baker	409	409	A3616	36160
HOPE TAYLOR	PO570507	2-Oct-17	9,996	EXCEED SEPTEMBER 30, 2018. YOUTH GIRL'S & BOY'S BASKETBALL OFFICIALS PERIOD OF	Natasha Baker	409	409	A3616	36160
INDEPENDENT OFFICIALS ASSOC.	PO570469	2-Oct-17	4,000	PERFORMANCE: Oct 1 - Oct 13, 2017 YOUTH TACKLE FOOTBALL OFFICIALS PERIOD OF	Natasha Baker	409	409	A3616	36160
INDEPENDENT OFFICIALS ASSOC.	PO570570	2-Oct-17	4,725	PERFORMANCE: Oct 1 - Oct 13, 2017 REMAINDER OF BASE PERIOD FUNDING - Rita Bright (Latin American Youth Center) PERFORMANCE PERIOD NOT TO	Natasha Baker	409	409	A3616	36160
LATIN AMERICAN YOUTH CENTER	PO570340	2-Oct-17	83,210	EXCEED NOVEMBER 23, 2017.	Natasha Baker	409	409	A3905	39050
LG Total Fitness/Triple Deligh	PO570834	2-Oct-17	75,075	BASE YEAR FUNDING - OCTOBER 1, 2017 THROUGH SEPTEMBER 30, 2018 - Indoor Aquatic Locations - Instructors for Year Around Aquatics, four (4) times per week between the hours of 8:00 a.m. to 12:00 p.m. and 4:00 pm. And 8:00 p.m. at eight centers Provides operational and program support for football and basketball leagues, and special league events. SOW provides additional detailed information. PERFORMANCE PERIOD NOT TO	James Washington	409	409	E3610	36100
MARCUS SMITH	PO570047	2-Oct-17	9,996	EXCEED SEPTEMBER 30, 2018. Provides operational and program support for football and basketball leagues, and special league events. SOW provides additional detailed information. PERFORMANCE PERIOD NOT TO	Natasha Baker	409	409	A3616	36160
MICHAEL OLIVER	PO570336	2-Oct-17	9,996	EXCEED SEPTEMBER 30, 2018. Provides operational and program support for football and basketball leagues, and special league events. SOW provides additional detailed information. PERFORMANCE PERIOD NOT TO	Natasha Baker	409	409	A3616	36160
NATIVIDAD DELCID	PO570037	2-Oct-17	9,996	EXCEED SEPTEMBER 30, 2018. Provides operational and program support for football and basketball leagues, and special league events. SOW provides additional detailed information. PERFORMANCE PERIOD NOT TO	Natasha Baker	409	409	A3616	36160
ROBERT TURNER	PO570697	2-Oct-17	9,996	EXCEED SEPTEMBER 30, 2018.	Natasha Baker	409	409	A3616	36160
XEROX CORPORATION	PO570766	2-Oct-17	50,986.37	XEROX LEASE AGREEMENT INCLUDING PRINT SERVICES. OPTION YEAR 2 ENDING: 1/31/18. Equipment Covered Under This Agreement: -XEROX PRINT SERVICES (XPS), NON XEROX & (82) # of MFDs -(82) WC3655XG (Model) -(1) J75M2G (Model) -(1) J75EX (Model) -(7) W7220PG (Model) -LX7167260, LX7167181, LX7167172, LX7167258, LX7167199 (Models) -BASE CHARGE: \$244.73/month -METER CHARGE: meter 1 .008/copy, meter 2 .0639/copy *Price Schedule Attached Providing Additional Copier Services and Amount For The Entire Option Year. Grant Management Database Subscription Provides Access For Two Users To Grants Network Pre and Post Award Management (Includes Research). Detailed Subscription Overview Attached.	Natasha Baker	408	408	A1040	10400
eCivis, Inc.	PO570675	2-Oct-17	4,770	10/1/17 - 3/31/18	Natasha Baker	408	408	A3710	37100

				Grant Management Database Subscription Provides Access For Two Users To Grants Network Pre and Post Award Management (Includes Research). Detailed Subscription Overview Attached.				
eCivis, Inc.	PO570675	2-Oct-17	4,770	4/1/18 - 9/30/18	Natasha Baker	408	408 A3710	37100
Everbridge	PO570899	3-Oct-17	1,750	FY2018 Nixle electronic notification service	Alphonzo Scott	409	409 A1080	10800
				Splash system shall serve as a critical component of the DPR Communications Team's social media, online, marketing and event promotional efforts.				
One Clipboard, Inc.	PO570965	3-Oct-17	18,000	Provides operational and program support for football and basketball leagues, and special league events. SOW provides additional detailed information. PERFORMANCE PERIOD: DATE OF AWARD THROUGH SEPTEMBER 30, 2018.	Alphonzo Scott	408	408 E1080	10800
				Tennis Instruction - SOW attached provides additional information. Performance Period Not To Exceed September 30, 2018.				
Jerrold Worthington	PO570981	4-Oct-17	9,996	2018.	Natasha Baker	409	409 A3616	36160
LAKIA MERIWETHER	PO571059	4-Oct-17	5,100	Tennis Instruction - SOW attached provides additional information. Performance Period Not To Exceed September 30, 2018.	Natasha Baker	409	409 E3616	36160
Leon Jones	PO571058	4-Oct-17	10,000	2018.	Natasha Baker	409	409 E3616	36160
				Adult Sports Facilitator. SOW attached providing additional information. Performance Period Not To Exceed September 30, 2018.				
CARMEN ALEXIS BERRY	PO571403	6-Oct-17	9,900	2018.	Natasha Baker	409	409 E3616	36160
				Adult Sports Facilitator. SOW attached providing additional information. Performance Period Not To Exceed September 30, 2018.				
PARISSE BROWN	PO571401	6-Oct-17	9,900	2018.	Natasha Baker	409	409 E3616	36160
				Adult Sports Facilitator. SOW attached providing additional information. Performance Period Not To Exceed September 30, 2018.				
RENEE' NEWTON	PO571402	6-Oct-17	9,900	2018.	Natasha Baker	409	409 E3616	36160
				Intermediate Ballet Instruction @ Randall Recreation Center. SOW Attached Providing Additional Program Information. Performance Period Not To Exceed September 30, 2018.				
ALEXIS MILLER	PO571592	11-Oct-17	7,500	2018.	Natasha Baker	409	409 A3905	39050
				Tennis Instruction - SOW attached provides additional information. Performance Period Not To Exceed September 30, 2018.				
Enoch Thompson	PO571655	11-Oct-17	13,220	2018.	Natasha Baker	409	409 E3616	36160
The Hamilton Group	PO571595	11-Oct-17	4,160	15' Portable Bench / Back SKU: BEPG15	Natasha Baker	704	704 E3616	36160
				Provides operational and program support for football and basketball leagues, and special league events. SOW provides additional detailed information. PERFORMANCE PERIOD NOT TO EXCEED SEPTEMBER 30, 2018.				
Julante Shoatz	PO571591	11-Oct-17	9,996	2018.	Natasha Baker	409	409 A3616	36160
				Watercolor Painting Instruction @ Randall Recreation Center. SOW Attached Providing Additional Program Information. Performance Period Not To Exceed September 30, 2018.				
Elin Whitney-Smith	PO571740	12-Oct-17	10,000	2018.	Natasha Baker	409	409 A3905	39050
				Beginners Ballet Instruction @ Randall Recreation Center. SOW Attached Providing Additional Program Information. Performance Period Not To Exceed September 30, 2018.				
JILLIAN CARTER	PO571738	12-Oct-17	7,500	2018.	Natasha Baker	409	409 A3905	39050
				Tutorial Instruction @ SETLC. SOW attached providing additional instructor / class information. Performance period not to exceed September 30, 2018.				
RIZEUP TECHNOLOGY TRAINING	PO571742	12-Oct-17	27,340	2018.	Natasha Baker	409	409 A3616	36160
				Spinning, Piloxing and Cardio Dance Instruction. Attached SOW provides detailed class information. PERFORMANCE PERIOD NOT TO EXCEED SEPTEMBER 30, 2018.				
City J.A.M. Exprien	PO571874	13-Oct-17	18,000	2018.	Natasha Baker	409	409 E3616	36160
				Tennis Instruction - SOW attached provides additional information. Performance Period Not To Exceed September 30, 2018.				
Carter King	PO571872	13-Oct-17	5,100	2018.	Natasha Baker	409	409 E3616	36160
				Shredding Services -DPR Headquarters (1250 U Street NW, 2nd Floor) -Columbia Heights (1480 Girard Street NW, 4th Floor)				
Briar Patch Shredding & Recycling, LLC	PO572015	16-Oct-17	4,940	2018.	Natasha Baker	409	409 A2511	25110
				Tennis Instruction - SOW attached provides additional information. Performance Period Not To Exceed September 30, 2018.				
Damion Trasada	PO571982	16-Oct-17	7,700	2018.	Natasha Baker	409	409 E3616	36160

Isabelle M. Thabault	PO571997	16-Oct-17	3,360	Bridge Instruction - Detailed SOW Attached Providing Class Information. PERFORMANCE PERIOD NOT TO EXCEED SEPTEMBER 30, 2017.	Natasha Baker	409	409 A3905	39050
Lynn Welters	PO571994	16-Oct-17	8,000	Ballet Instruction - Detailed SOW Attached Providing Class Information. PERFORMANCE PERIOD NOT TO EXCEED SEPTEMBER 30, 2018.	Natasha Baker	409	409 A3905	39050
RIZEUP TECHNOLOGY TRAINING	PO572260	18-Oct-17	27,340	Computer Tutorial Instruction @ SETLC. SOW attached providing additional instructor / class information. Performance period not to exceed September 30, 2018.	Natasha Baker	409	409 A3616	36160
EVANGELINE EMANUEL	PO572334	19-Oct-17	4,800	Shotokan Karate Instruction - Detailed SOW Attached Providing Class Information. PERFORMANCE PERIOD NOT TO EXCEED SEPTEMBER 30, 2018.	Natasha Baker	409	409 E3616	36160
ANDREW EMILIO STEEL	PO572434	20-Oct-17	3,900	Drums / Rock Band Instruction - Detailed SOW Attached Providing Class Information. PERFORMANCE PERIOD NOT TO EXCEED SEPTEMBER 30, 2018.	Natasha Baker	409	409 A3905	39050
DC SCORES	PO572418	20-Oct-17	6,000	Soccer Instructors to Instruct at Two DPR Facilities noted on the SOW. Performance Period Not to Exceed September 30, 2018.	Natasha Baker	409	409 E3616	36160
INDEPENDENT OFFICIALS ASSOC.	PO572437	20-Oct-17	9,750	YOUTH TACKLE & FLAG FOOTBALL OFFICIALS PERIOD OF PERFORMANCE: Starting October 14, 2017	Natasha Baker	409	409 A3616	36160
INDEPENDENT OFFICIALS ASSOC.	PO572439	20-Oct-17	4,600	YOUTH BASKETBALL & ADULT OFFICIALS	Natasha Baker	409	409 A3616	36160
JOSEPH L. QUEEN	PO572435	20-Oct-17	9,500	Gymnastics Instructor To Instruct @ Chevy Chase Community Center - Detailed SOW Attached Providing Class Information. PERFORMANCE PERIOD NOT TO EXCEED SEPTEMBER 30, 2018.	Natasha Baker	409	409 E3616	36160
CALVIN PICKETT	PO572776	24-Oct-17	7,200	Dance Choreographer @ Barry Farms PERIOD OF PERFORMANCE: DATE OF AWARD THROUGH SEPTEMBER 30, 2018.	Natasha Baker	409	409 A3905	39050
MARIA LUISA SYLOS-LABINI	PO572719	24-Oct-17	3,360	China Painting Instruction - Detailed SOW Attached Providing Class Information. PERFORMANCE PERIOD NOT TO EXCEED SEPTEMBER 30, 2018.	Natasha Baker	409	409 A3616	36160
PAULA MILLER	PO572782	24-Oct-17	3,600	Pottery / Ceramics Instruction - Detailed SOW Attached Providing Class Information. PERFORMANCE PERIOD NOT TO EXCEED SEPTEMBER 30, 2018.	Natasha Baker	409	409 A3905	39050
ANTONIO L. LONG	PO572971	25-Oct-17	9,500	Gymnastics Instructor To Instruct @ Chevy Chase Community Center - Detailed SOW Attached Providing Class Information.	Natasha Baker	409	409 E3616	36160
Jeff Ellis and Associates, Inc.	PO572857	25-Oct-17	20,300	Jeff Ellis and Associates Audits. Audits conducted by J Ellis and Associates for ILTP work to ensure that all certified staff are continuing to maintain all skills requirements at a ¿test ready¿ level to provide emergency care based on the ILTP curriculum. Afterschool Program Education Tutor Performance Period Not To exceed January 30, 2018	James Washington	409	409 A3611	36110
Kay Cadette	PO572969	25-Oct-17	5,000	Guitar Instruction - Detailed SOW Attached Providing Class Information. PERFORMANCE PERIOD NOT TO EXCEED SEPTEMBER 30, 2018.	Natasha Baker	409	409 A2511	25110
RODGERS, JOHN	PO572961	25-Oct-17	2,880	Enamels & Fused Glass Making Instruction - Detailed SOW Attached Providing Class Information. PERFORMANCE PERIOD NOT TO EXCEED SEPTEMBER 30, 2018.	Natasha Baker	409	409 A3905	39050
STEPHANIE A. BARTON	PO572963	25-Oct-17	960		Natasha Baker	409	409 A3905	39050
Vermont Systems, Inc.	PO572937	25-Oct-17	124,900	Vermont Systems Inc. - OPTION 1 PERIOD W/ AN ADDITIONAL THREE YEAR OPTION PERIOD TERM (Supporting Documents Attached) -Modules: Active Net Class, Active Net Reservations, Active Net Conferences, Active Net FacilityAccess, Active Net Products, Active Net Memberships. -Card Connect (To securely process and manage transactions)	Natasha Baker	409	409 E1040	10400
YOLANDA SPEARS	PO572965	25-Oct-17	14,000	Pottery/Ceramics Instruction - Detailed SOW Attached Providing Class Information. PERFORMANCE PERIOD NOT TO EXCEED SEPTEMBER 30, 2017.	Natasha Baker	409	409 A3905	39050

Kimberly Pinkney	PO571060-V2	27-Oct-17	9,996	Provides operational and program support for football and basketball leagues, and special league events. SOW provides additional detailed information. PERFORMANCE PERIOD NOT TO EXCEED SEPTEMBER 30, 2018.	Natasha Baker	409	409	A3616	36160
Dupont Computers	PO573469	31-Oct-17	7,548.80	Width Thickness	James Washington	702	702	A3611	36110
Dupont Computers	PO573471	31-Oct-17	10,516.11	Aquatic Supplies	James Washington	205	205	A3611	36110
Gabriela Lujan	PO573478	31-Oct-17	3,520	Abstract Painting Instruction - Detailed SOW Attached Providing Class Information. PERFORMANCE PERIOD NOT TO EXCEED SEPTEMBER 30, 2018.	Natasha Baker	409	409	A3905	39050
PREMIER OFFICE & MEDICAL SUPPLY DBA: Premier Suppliers	PO573467	31-Oct-17	8,818.30	Aquatic Supplies	James Washington	205	205	A3610	36100
LG Total Fitness/Triple Deligh	PO573602	1-Nov-17	9,900	Fitness Instruction (Bootcamp, Zumba, Yoga, Qi Gong and Body Flex) Attached SOW provides detailed class information. PERFORMANCE PERIOD NOT TO EXCEED SEPTEMBER 30, 2018.	Natasha Baker	409	409	E3616	36160
NESTLE WATERS AMERICA INC.	PO573596	1-Nov-17	4,928.80	5 Gallon Spring Bottle Water	Natasha Baker	209	209	E4595	45950
EMERGENCY 911 SECURITY	PO573751	2-Nov-17	29,997	Sweetheart Uniform Sets (Colors, Sizes, Quantities are included on the SOW) Includes: -(1) Shell Sweetheart Top -(1) Skirt A-Line Customization Tackle Twill: TFBI-Full Block Initials (DPR) On All Uniforms	Natasha Baker	207	207	E3616	36160
JEFFREY K. PHIFER SR.	PO574306	8-Nov-17	3,120	Sewing Fashion Design Instructor (Teen Programs)	Renee Plummer	409	409	A3642	36420
Kevin Egbert	PO574304	8-Nov-17	4,492.80	Water Safety Instructor Course	James Washington	409	409	A3610	36100
JEAN M FINKLEMAN	PO574602	14-Nov-17	20,800	Fencing Instructor #2 To Instruct @ Chevy Chase Community Center PERFORMANCE PERIOD NOT TO EXCEED SEPTEMBER 30, 2018.	Natasha Baker	409	409	E3616	36160
RAYMOND FINKLEMAN	PO574600	14-Nov-17	36,800	Fencing Instructor #1 To Instruct @ Chevy Chase Community Center PERFORMANCE PERIOD NOT TO EXCEED SEPTEMBER 30, 2018.	Natasha Baker	409	409	E3616	36160
INDEPENDENT OFFICIALS ASSOC.	PO574681	15-Nov-17	88,470	ADULT FLAG & TACKLE FOOTBALL OFFICIALS BASE PERDIO FUNDING FOR IDIQ THROUGH SEPTEMBER 30, 2018. AFTER AWARDING THESE GAMES, THERE WILL BE 30 GAMES LEFT ON THE IDIQ.	Natasha Baker	409	409	A3616	36160
The Hamilton Group	PO574641	15-Nov-17	3,022.60	8.5" X 11" American Eagle Grade Paper Copier Paper - 30% recycled -Weight: 24lb -8 Reams / Per Case -4000 Sheets / Per Case	Natasha Baker	201	201	A4595	45950
New Beginnings LLC	PO574761	16-Nov-17	153,524	FITNESS INSTRUCTORS FOR DPR BASE PERIOD NOT TO EXCEED SEPTEMBER 30, 2018.	Natasha Baker	409	409	E3616	36160
Sonia Pessoa	PO574815	16-Nov-17	3,360	Brazilian Samba Instruction - Detailed SOW Attached Providing Class Information. PERFORMANCE PERIOD NOT TO EXCEED SEPTEMBER 30, 2018.	Natasha Baker	409	409	A1040	10400
MODUPE CAROLINE ISHOLA	PO574969	17-Nov-17	3,120	Modeling Instructor (Teen Programs)	Renee Plummer	409	409	A3642	36420
POTOMAC VALLEY SWIMMING	PO574944	17-Nov-17	21,930	USA Swimming Coach Registration	Robert Green	425	425	A3610	36100
SALIH WILLIAMS	PO574971	17-Nov-17	6,240	Studio Engineering Instructor (two for teen programs)	Renee Plummer	409	409	A3642	36420
INDEPENDENT OFFICIALS ASSOC.	PO575013	20-Nov-17	90,000	Basketball Officials for Girls Youth, Boy's and Adults Basketball League BASE PERIOD FUNDING THROUGH SEPTEMBER 30, 2018. AFTER AWARDING THE GAMES ON LINES 1 & 2 OF THIS PURCHASE ORDER, THERE WILL BE 25 YOUTH GAMES LEFT ON THE IDIQ.	Natasha Baker	409	409	E3616	36160
Boys & Girls Clubs of Greater Washington	PO575180	21-Nov-17	423,194.75	FY18 (Jelleff) Boys and Girls Club of Greater Washington OPTION PERIOD ONE: NOVEMBER 24, 2017 - NOVEMBER 23, 2018 FUNDING COVERS: November 24, 2017 - September 30, 2018	Natasha Baker	409	409	A3905	39050



The Hamilton Group	PO575151	21-Nov-17	15,178.30	Aquatic Supplies	James Washington	205	205 A3610	36100
ANTONIO L. LONG	PO575416	24-Nov-17	17,860	Gymnastics Instructor To Instruct @ Chevy Chase Community Center BASE PERIOD FUNDING THROUGH SEPTEMBER 30, 2018 Yoga Instruction - Detailed SOW Attached Providing Class Information. PERFORMANCE PERIOD NOT TO EXCEED	Natasha Baker	409	409 E3616	36160
DONNA STURM	PO575418	24-Nov-17	4,800	SEPTEMBER 30, 2018. Gymnastics Instructor To Instruct @ Chevy Chase & Stoddert Community Center - Detailed SOW Attached Providing Class Information. PERFORMANCE PERIOD NOT TO EXCEED	Natasha Baker	409	409 A1040	10400
JOSEPH L. QUEEN	PO575417	24-Nov-17	24,700	SEPTEMBER 30, 2018. Pottery/Ceramics Instruction - Detailed SOW Attached Providing Class Information. PERFORMANCE PERIOD NOT TO EXCEED	Natasha Baker	409	409 E3616	36160
Jonathan Kerr	PO575478	27-Nov-17	7,200	SEPTEMBER 30, 2018. Adult Fast Pitch Softball Officiating Services BASE PERIOD	Natasha Baker	409	409 A1040	10400
METROPOLITAN BASEBALL&SOFTBALL	PO575446	27-Nov-17	9,200	FUNDING THROUGH SEPTEMBER 30, 2018 FY18 Latin American Youth Center (LAYC) CONTRACT PERIOD: NOVEMBER 24, 2017 - NOVEMBER 23, 2018 FUNDING COVERS:	Natasha Baker	409	409 E3616	36160
LATIN AMERICAN YOUTH CENTER	PO575156	29-Nov-17	434,195	November 24, 2017 - September 30, 2018 Filling Station w/ 2 Bottle Fillers, 2 Cooling Drinking Fountains (refrigerated), 1 Taller Fountain For Adults and 1 Shorter	Natasha Baker	409	409 A3905	39050
AdBox Promo Agency	PO575981	1-Dec-17	9,590	Fountain For Children. Adult Slow Pitch Softball Officiating Services BASE PERIOD FUNDING THROUGH SEPTEMBER 30, 2018 AFTER FUNDING THIS	Natasha Baker	704	704 A4595	45950
METROPOLITAN BASEBALL&SOFTBALL	PO576091	4-Dec-17	52,800	RQ THERE WILL BE 0 HOURS LEFT ON THE IDIQ. Provides operational and program support for football and basketball leagues, and special league events. SOW provides additional detailed information. PERFORMANCE PERIOD NOT TO	Natasha Baker	409	409 A3616	36160
W-B Entertainment Services	PO576090	4-Dec-17	9,996	EXCEED SEPTEMBER 30, 2018.	Natasha Baker	409	409 E3616	36160
DELORES MAVRITTE UPSOM	PO576725	12-Dec-17	3,060	Hand Dance Instructor (Senior Division)	Renee Plummer	409	409 A3650	36500
The Hamilton Group	PO576701	12-Dec-17	48,506.22	Aquatic Equipment The Mayors Fresh Start 5K Fit Walk-Run digital bus shelter	Sirah Turner	701	701 E3611	36110
CLEAR CHANNEL OUTDOOR	PO576845	14-Dec-17	8,000	advertising services.	Alphonzo Scott	414	414 A1070	10700
VERONICA T. TOLLIVER	PO576847	14-Dec-17	4,320	Senior Division Line Dance Instructor	Renee Plummer	409	409 E3650	36500
Dorinda Quick	PO576786	15-Dec-17	9,360	DPR Teen Division Program Support Data Input Specialist	Renee Plummer	409	409 A3642	36420
Aaron Handy	PO577314	20-Dec-17	3,120	DPR Modeling Instructor	Renee Plummer	409	409 A3642	36420
COMCAST SPOTLIGHT	PO577370	21-Dec-17	9,999.25	Mayor Muriel Bowers FitDC Fresh Start 5K Walk\Run Mayor Muriel Bowser's 4th Annual Fresh Start 5K Walk \Run	Alphonzo Scott	414	414 E1015	10150
Howard University the Learning Academy	PO577384	21-Dec-17	6,000	event.	Alphonzo Scott	414	414 E1015	10150
INFINITY RADIO DBA/WLZL RADIO	PO577369	21-Dec-17	17,535	The services are in regards for promotional ads for Mayor Muriel Bowers FitDC Fresh Start 5K with Entercom/CBS Radio services.	Alphonzo Scott	414	414 E1015	10150
The Hamilton Group	PO577385	21-Dec-17	21,736.40	Instant Cold Packs (7 PACKS OF 48) Leadership Assessment & Development Training. SOW attached providing detailed information. tentative Dates: January 22,	Michael Lightfoot	203	203 E1055	10550
POLIHIRE STRATEGY, LLC	PO577615	28-Dec-17	9,975	2018 - January 28, 2017	Natasha Baker	409	409 A2511	25110
Jeff Ellis and Associates, Inc.	PO578738	23-Jan-18	2,675	The Government of the District of Columbia, Office of Contracting and Procurement (OCP), on behalf of the Department of Parks and Recreation (DPR) Aquatics Division, has a need for standard International Lifeguard Training Program (ILTP) certification credentials Jeff Ellis & Associates.	James Washington	408	408 E3610	36100
LINCOLN HOLDINGS, LLC DBA MONU	PO578740	23-Jan-18	36,018	Basketball Tickets	Natasha Baker	409	409 A3641	36410
Karen Williams-Lee	PO578799	24-Jan-18	3,600	Youth Development Instruction Custom Black History Invitational Swim Meet gold, silver, and	Renee Plummer	409	409 A3642	36420
LAMB AWARDS & ENGRAVING T/A J	PO578802	24-Jan-18	6,390	bronze medals with green and gold ribbon. Bridge Instruction - Detailed SOW Attached Providing Class Information. PERFORMANCE PERIOD NOT TO EXCEED	Robert Green	205	205 A3610	36100
Clara Berryhill	PO574819-V2	26-Jan-18	300	SEPTEMBER 30, 2018.	Natasha Baker	409	409 A1040	10400

EMERGENCY 911 SECURITY	PO579006	29-Jan-18	8,574.64 Aquatic Supplies	Sirah Turner	218	218 E3611	36110
JAKIYA AYANNA WILLIAMS	PO579050	30-Jan-18	3,600 Studio Engineering Instruction for teens	Renee Plummer	409	409 A3642	36420
SOLOMON CARRERA	PO579051	30-Jan-18	3,600 Studio Engineer Instructorfor DPR Teen Program	Renee Plummer	409	409 A3642	36420
TRACIA LLOY CHALAR	PO579052	30-Jan-18	3,600 Youth Development Instruction Contractor	Renee Plummer	409	409 A3642	36420
*CUSTOM SIGNS* Misc. signs made to order Bordered with DPR name and logo 12"x18" Painted aluminum sign with painted							
The Impact Group, LLC	PO579075-V2	31-Jan-18	6,188 white text Anti-graffiti clear coat Fence mount Center Holes	Michael Lightfoot	210	210 E1055	10550
Capital City Specialties	PO579271	1-Feb-18	13,313 Basketball Jerseys	Natasha Baker	207	207 A3616	36160
SIX FLAGS AMERICA LP	PO579477	6-Feb-18	6,908 Six Flags America General Admission Tickets	Davita Turner	409	409 A3641	36410
A.M.F. COLLEGE PARK LANES	PO579632	9-Feb-18	3,450 General Admission Bowling	Davita Turner	409	409 A3641	36410
XEROX LEASE AGREEMENT INCLUDING PRINT SERVICES. OPTION YEAR 3 STARTING: 2/1/18. Equipment Covered Under This Agreement: -XEROX PRINT SERVICES (XPS), NON XEROX & (82) # of MFDs -(82) WC3655XG (Model) -(1) J75M2G (Model) -(1) J75EX (Model) -(3) W7220PG (Model) -LX7167260, LX7167181, LX7167172, LX7167258, LX7167199 (Models) -Newest Models:							
XEROX CORPORATION	PO578480	12-Feb-18	126,281.75 LX7069298,LX7069302	Natasha Baker	408	408 E1040	10400
SKY,LLC DBA/US-OFFICE SOLUTION	PO579788	13-Feb-18	12,805.30 Office Supplies	Kokesha McManus	201	201 A3905	39050

Competitive

Yes

Yes

Yes

Yes

Yes

Yes

Yes

Yes

Yes

Yes

Yes

Yes

Yes

Yes  
Yes

Yes

Yes

Yes

Yes

Yes

Yes

Yes

Yes

Yes  
Yes

Yes

Yes

Yes

Yes

Yes

Yes

Yes

Yes

Yes

Yes

Yes

Yes

Yes

Yes

Yes

Yes

Yes

Yes

Yes

Yes

Yes

Yes

Yes

Yes

Yes

Yes

Yes

Yes

Yes

Yes

Yes  
Yes

Yes  
Yes

Yes  
Yes

Yes  
Yes  
Yes

Yes

Yes

Yes

Yes  
Yes

Yes  
Yes  
Yes  
Yes

Yes

Yes

Yes

Yes

Yes

Yes

Yes

Yes

Yes

Yes

Yes

Yes

Yes

Yes

Yes

Yes

Yes

Yes

Yes

Yes

Yes

Yes

Yes

Yes

Yes

Yes

Yes

Yes

Yes  
Yes  
Yes  
Yes

Yes  
Yes  
Yes  
Yes

Yes  
Yes



ID	AGENCY NAME	STATUS	FUNCTION
2024097389	Department of Parks and Recreation	Certified as Active	Wireless Phone/Device
2022563296	Department of Parks and Recreation	Certified as Active	Wireless Phone/Device
2029974763	Department of Parks and Recreation	Certified as Active	Wireless Phone/Device
2027143813	Department of Parks and Recreation	Certified as Active	Wireless Phone/Device
2029973142	Department of Parks and Recreation	Certified as Active	Wireless Phone/Device
2022587805	Department of Parks and Recreation	Certified as Active	Wireless Phone/Device
2024459637	Department of Parks and Recreation	Certified as Active	Wireless Phone/Device
2023411859	Department of Parks and Recreation	Certified as Active	Wireless Phone/Device
2027144698	Department of Parks and Recreation	Certified as Active	Wireless Phone/Device
2029974777	Department of Parks and Recreation	Certified as Active	Wireless Phone/Device
2023164215	Department of Parks and Recreation	Certified as Active	Wireless Phone/Device
2023911728	Department of Parks and Recreation	Certified as Active	Wireless Phone/Device
2027029472	Department of Parks and Recreation	Certified as Active	Wireless Phone/Device
2023911463	Department of Parks and Recreation	Certified as Active	Wireless Phone/Device
2022586047	Department of Parks and Recreation	Certified as Active	Wireless Phone/Device
2029974769	Department of Parks and Recreation	Certified as Active	Wireless Phone/Device
2026746641	Department of Parks and Recreation	Certified as Active	Wireless Phone/Device
2024097373	Department of Parks and Recreation	Certified as Active	Wireless Phone/Device
2023864735	Department of Parks and Recreation	Certified as Active	Wireless Phone/Device
2026159824	Department of Parks and Recreation	Certified as Active	Wireless Phone/Device
2023683909	Department of Parks and Recreation	Certified as Active	Wireless Phone/Device
2027144932	Department of Parks and Recreation	Certified as Active	Wireless Phone/Device

2024252859	Department of Parks and Recreation	Certified as Active	Wireless Phone/Device
2022943425	Department of Parks and Recreation	Certified as Active	Wireless Phone/Device
2029974772	Department of Parks and Recreation	Certified as Spare	Wireless Phone/Device
2024459470	Department of Parks and Recreation	Certified as Active	Wireless Phone/Device
2023911374	Department of Parks and Recreation	Certified as Active	Wireless Phone/Device
2022133289	Department of Parks and Recreation	Certified as Active	Wireless Phone/Device
2027029464	Department of Parks and Recreation	Certified as Active	Wireless Phone/Device
2023209031	Department of Parks and Recreation	Certified as Active	Wireless Phone/Device
2022584940	Department of Parks and Recreation	Certified as Active	Wireless Phone/Device
2029974774	Department of Parks and Recreation	Certified as Active	Wireless Phone/Device
2029974764	Department of Parks and Recreation	Certified as Spare	Wireless Phone/Device
2027144933	Department of Parks and Recreation	Certified as Active	Wireless Phone/Device
2029974762	Department of Parks and Recreation	Certified as Active	Wireless Phone/Device
2029974775	Department of Parks and Recreation	Certified as Active	Wireless Phone/Device
2022566537	Department of Parks and Recreation	Certified as Active	Wireless Phone/Device
2027014903	Department of Parks and Recreation	Certified as Active	Wireless Phone/Device
2029974765	Department of Parks and Recreation	Certified as Active	Wireless Phone/Device
2022977432	Department of Parks and Recreation	Certified as Active	Wireless Phone/Device
2029974745	Department of Parks and Recreation	Certified as Active	Wireless Phone/Device
2026746518	Department of Parks and Recreation	Certified as Active	Wireless Phone/Device
2025382158	Department of Parks and Recreation	Certified as Active	Wireless Phone/Device
2029974759	Department of Parks and Recreation	Certified as Active	Wireless Phone/Device

2023911038	Department of Parks and Recreation	Certified as Active	Wireless Phone/Device
2027145697	Department of Parks and Recreation	Certified as Active	Wireless Phone/Device
2029974754	Department of Parks and Recreation	Certified as Active	Wireless Phone/Device
2022861533	Department of Parks and Recreation	Certified as Active	Wireless Phone/Device
2026001381	Department of Parks and Recreation	Certified as Active	Tablet
2022077305	Department of Parks and Recreation	Certified as Active	Wireless Phone/Device
2027144951	Department of Parks and Recreation	Certified as Active	Wireless Phone/Device
2026150625	Department of Parks and Recreation	Certified as Active	Wireless Phone/Device
2022854884	Department of Parks and Recreation	Certified as Active	Wireless Phone/Device
2027140816	Department of Parks and Recreation	Certified as Active	Wireless Phone/Device
2029974773	Department of Parks and Recreation	Certified as Active	Wireless Phone/Device
2022551369	Department of Parks and Recreation	Certified as Active	Wireless Phone/Device
2022555722	Department of Parks and Recreation	Certified as Active	Wireless Phone/Device
2022075470	Department of Parks and Recreation	Certified as Active	Wireless Phone/Device
2022516993	Department of Parks and Recreation	Certified as Active	Wireless Phone/Device
2022157208	Department of Parks and Recreation	Certified as Active	Wireless Phone/Device
2027145066	Department of Parks and Recreation	Certified as Active	Wireless Phone/Device
2024862831	Department of Parks and Recreation	Certified as Active	Wireless Phone/Device
2023603712	Department of Parks and Recreation	Certified as Active	Wireless Phone/Device
2025311741	Department of Parks and Recreation	Certified as Active	Wireless Phone/Device
2022627448	Department of Parks and Recreation	Certified as Active	Wireless Phone/Device
2026647153	Department of Parks and Recreation	Certified as Active	Wireless Phone/Device

2027143843	Department of Parks and Recreation	Certified as Active	Wireless Phone/Device
2023402061	Department of Parks and Recreation	Certified as Active	Wireless Phone/Device
2022154432	Department of Parks and Recreation	Certified as Active	Wireless Phone/Device
2022884862	Department of Parks and Recreation	Certified as Active	Wireless Phone/Device
2027142047	Department of Parks and Recreation	Certified as Active	Wireless Phone/Device
2027144896	Department of Parks and Recreation	Certified as Active	Wireless Phone/Device
2022622138	Department of Parks and Recreation	Certified as Active	Wireless Phone/Device
2023911702	Department of Parks and Recreation	Certified as Active	Wireless Phone/Device
2022889850	Department of Parks and Recreation	Certified as Active	Wireless Phone/Device
2029973137	Department of Parks and Recreation	Certified as Active	Wireless Phone/Device
2027142798	Department of Parks and Recreation	Certified as Active	Wireless Phone/Device
2022136117	Department of Parks and Recreation	Certified as Active	Wireless Phone/Device
2022570173	Department of Parks and Recreation	Certified as Active	Wireless Phone/Device
2027462092	Department of Parks and Recreation	Certified as Active	Wireless Phone/Device
2024464188	Department of Parks and Recreation	Certified as Active	Wireless Phone/Device
2025491606	Department of Parks and Recreation	Certified as Active	Wireless Phone/Device
2027144815	Department of Parks and Recreation	Certified as Active	Wireless Phone/Device
2027474543	Department of Parks and Recreation	Certified as Active	Wireless Phone/Device
2027029467	Department of Parks and Recreation	Certified as Active	Wireless Phone/Device
2022942086	Department of Parks and Recreation	Certified as Active	Wireless Phone/Device
2024982243	Department of Parks and Recreation	Certified as Active	Wireless Phone/Device
2023048522	Department of Parks and Recreation	Certified as Active	Wireless Phone/Device

2022622476	Department of Parks and Recreation	Certified as Active	Wireless Phone/Device
2027144693	Department of Parks and Recreation	Certified as Active	Wireless Phone/Device
2023740822	Department of Parks and Recreation	Certified as Active	Wireless Phone/Device
2024097363	Department of Parks and Recreation	Certified as Active	Wireless Phone/Device
2024317810	Department of Parks and Recreation	Certified as Active	Wireless Phone/Device
2029974767	Department of Parks and Recreation	Certified as Active	Wireless Phone/Device
2022552881	Department of Parks and Recreation	Certified as Active	Wireless Phone/Device
2029974755	Department of Parks and Recreation	Certified as Active	Wireless Phone/Device
2023164249	Department of Parks and Recreation	Certified as Active	Wireless Phone/Device
2023912432	Department of Parks and Recreation	Certified as Active	Wireless Phone/Device
2029975839	Department of Parks and Recreation	Certified as Active	Wireless Phone/Device
2026795427	Department of Parks and Recreation	Certified as Active	Wireless Phone/Device
2025310828	Department of Parks and Recreation	Certified as Active	Wireless Phone/Device
2027354734	Department of Parks and Recreation	Certified as Active	Wireless Phone/Device
2023410874	Department of Parks and Recreation	Certified as Active	Wireless Phone/Device
2029973138	Department of Parks and Recreation	Certified as Active	Wireless Phone/Device
2027356173	Department of Parks and Recreation	Certified as Active	Wireless Phone/Device
2023416753	Department of Parks and Recreation	Certified as Spare	Wireless Phone/Device
2027029457	Department of Parks and Recreation	Certified as Active	Wireless Phone/Device
2026746992	Department of Parks and Recreation	Certified as Active	Wireless Phone/Device
2027144480	Department of Parks and Recreation	Certified as Active	Wireless Phone/Device
2026746607	Department of Parks and Recreation	Certified as Active	Wireless Phone/Device

2022629085	Department of Parks and Recreation	Certified as Active	Wireless Phone/Device
2024412605	Department of Parks and Recreation	Certified as Active	Wireless Phone/Device
2024316719	Department of Parks and Recreation	Certified as Active	Wireless Phone/Device
2029971618	Department of Parks and Recreation	Certified as Active	Wireless Phone/Device
2022558347	Department of Parks and Recreation	Certified as Active	Wireless Phone/Device
2023164230	Department of Parks and Recreation	Certified as Active	Wireless Phone/Device
2022586755	Department of Parks and Recreation	Certified as Active	Wireless Phone/Device
2025506821	Department of Parks and Recreation	Certified as Active	Wireless Phone/Device
2024490148	Department of Parks and Recreation	Certified as Active	Wireless Phone/Device
2029974729	Department of Parks and Recreation	Certified as Spare	Wireless Phone/Device
2023409534	Department of Parks and Recreation	Certified as Active	Wireless Phone/Device
2029974756	Department of Parks and Recreation	Certified as Active	Wireless Phone/Device
2022586223	Department of Parks and Recreation	Certified as Active	Wireless Phone/Device
2022564718	Department of Parks and Recreation	Certified as Active	Wireless Phone/Device
2029974760	Department of Parks and Recreation	Certified as Active	Wireless Phone/Device
2023911809	Department of Parks and Recreation	Certified as Active	Wireless Phone/Device
2023410158	Department of Parks and Recreation	Certified as Active	Wireless Phone/Device
2029974778	Department of Parks and Recreation	Certified as Active	Wireless Phone/Device
2024097374	Department of Parks and Recreation	Certified as Active	Wireless Phone/Device
2023919526	Department of Parks and Recreation	Certified as Active	Wireless Phone/Device
2022790599	Department of Parks and Recreation	Certified as Active	Wireless Phone/Device
2022970818	Department of Parks and Recreation	Certified as Active	Wireless Phone/Device

2022868575	Department of Parks and Recreation	Certified as Active	Wireless Phone/Device
2022512288	Department of Parks and Recreation	Certified as Active	Wireless Phone/Device
2023408779	Department of Parks and Recreation	Certified as Active	Wireless Phone/Device
2023412687	Department of Parks and Recreation	Certified as Spare	Wireless Phone/Device
2027141158	Department of Parks and Recreation	Certified as Active	Wireless Phone/Device
2027144737	Department of Parks and Recreation	Certified as Active	Wireless Phone/Device
2029974779	Department of Parks and Recreation	Certified as Active	Wireless Phone/Device
2022854030	Department of Parks and Recreation	Certified as Active	Wireless Phone/Device
2022581944	Department of Parks and Recreation	Certified as Active	Wireless Phone/Device
2022564876	Department of Parks and Recreation	Certified as Active	Wireless Phone/Device
2022552764	Department of Parks and Recreation	Certified as Active	Wireless Phone/Device
2025684982	Department of Parks and Recreation	Certified as Active	Wireless Phone/Device
2026159039	Department of Parks and Recreation	Certified as Active	Wireless Phone/Device
2026571424	Department of Parks and Recreation	Certified as Active	Wireless Phone/Device
2026643649	Department of Parks and Recreation	Certified as Active	Wireless Phone/Device
2026740435	Department of Parks and Recreation	Certified as Active	Wireless Phone/Device
2026742386	Department of Parks and Recreation	Certified as Active	Wireless Phone/Device
2026742616	Department of Parks and Recreation	Certified as Active	Wireless Phone/Device
2026749915	Department of Parks and Recreation	Certified as Active	Wireless Phone/Device
2026749936	Department of Parks and Recreation	Certified as Active	Wireless Phone/Device
2026790364	Department of Parks and Recreation	Certified as Active	Wireless Phone/Device
2026792569	Department of Parks and Recreation	Certified as Active	Wireless Phone/Device

2026571559	Department of Parks and Recreation	Certified as Active	Wireless Phone/Device
2026792946	Department of Parks and Recreation	Certified as Active	Wireless Phone/Device
2026793126	Department of Parks and Recreation	Certified as Active	Wireless Phone/Device
2026793127	Department of Parks and Recreation	Certified as Active	Wireless Phone/Device
2026793251	Department of Parks and Recreation	Certified as Active	Wireless Phone/Device
2026794924	Department of Parks and Recreation	Certified as Active	Wireless Phone/Device
2026796187	Department of Parks and Recreation	Certified as Active	Wireless Phone/Device
2026797866	Department of Parks and Recreation	Certified as Active	Wireless Phone/Device
2025498273	Department of Parks and Recreation	Certified as Active	Wireless Phone/Device
2025682086	Department of Parks and Recreation	Certified as Active	Wireless Phone/Device
2025684917	Department of Parks and Recreation	Certified as Active	Wireless Phone/Device
2026150178	Department of Parks and Recreation	Certified as Active	Wireless Phone/Device
2025684931	Department of Parks and Recreation	Certified as Active	Wireless Phone/Device
2025684942	Department of Parks and Recreation	Certified as Active	Wireless Phone/Device
2025772354	Department of Parks and Recreation	Certified as Active	Wireless Phone/Device
2025772670	Department of Parks and Recreation	Certified as Active	Wireless Phone/Device
2027014481	Department of Parks and Recreation	Certified as Active	Wireless Phone/Device
2027014598	Department of Parks and Recreation	Certified as Active	Wireless Phone/Device
2027016827	Department of Parks and Recreation	Certified as Active	Wireless Phone/Device
2027026584	Department of Parks and Recreation	Certified as Active	Wireless Phone/Device
2027026548	Department of Parks and Recreation	Certified as Active	Wireless Phone/Device
2027026549	Department of Parks and Recreation	Certified as Active	Wireless Phone/Device



2026150750	Department of Parks and Recreation	Certified as Active	Wireless Phone/Device
2027026553	Department of Parks and Recreation	Certified as Active	Wireless Phone/Device
2027019555	Department of Parks and Recreation	Certified as Active	Wireless Phone/Device
2027020169	Department of Parks and Recreation	Certified as Active	Wireless Phone/Device
2027023481	Department of Parks and Recreation	Certified as Active	Wireless Phone/Device
2027024604	Department of Parks and Recreation	Certified as Active	Wireless Phone/Device
2027025325	Department of Parks and Recreation	Certified as Active	Wireless Phone/Device
2027026592	Department of Parks and Recreation	Certified as Active	Wireless Phone/Device
2027026593	Department of Parks and Recreation	Certified as Active	Wireless Phone/Device
2027026594	Department of Parks and Recreation	Certified as Active	Wireless Phone/Device
2027026596	Department of Parks and Recreation	Certified as Active	Wireless Phone/Device
2026154007	Department of Parks and Recreation	Certified as Active	Wireless Phone/Device
2027026543	Department of Parks and Recreation	Certified as Active	Wireless Phone/Device
2027029415	Department of Parks and Recreation	Certified as Active	Wireless Phone/Device
2027026597	Department of Parks and Recreation	Certified as Active	Wireless Phone/Device
2027026615	Department of Parks and Recreation	Certified as Active	Wireless Phone/Device
2027026667	Department of Parks and Recreation	Certified as Active	Wireless Phone/Device
2027028737	Department of Parks and Recreation	Certified as Active	Wireless Phone/Device
2027028863	Department of Parks and Recreation	Certified as Active	Wireless Phone/Device
2027029419	Department of Parks and Recreation	Certified as Active	Wireless Phone/Device
2027029420	Department of Parks and Recreation	Certified as Active	Wireless Phone/Device
2027026558	Department of Parks and Recreation	Certified as Active	Wireless Phone/Device

2026154189	Department of Parks and Recreation	Certified as Active	Wireless Phone/Device
2027026559	Department of Parks and Recreation	Certified as Active	Wireless Phone/Device
2027026574	Department of Parks and Recreation	Certified as Active	Wireless Phone/Device
2027026576	Department of Parks and Recreation	Certified as Active	Wireless Phone/Device
2027026589	Department of Parks and Recreation	Certified as Active	Wireless Phone/Device
2027029425	Department of Parks and Recreation	Certified as Active	Wireless Phone/Device
2027029426	Department of Parks and Recreation	Certified as Active	Wireless Phone/Device
2027029430	Department of Parks and Recreation	Certified as Active	Wireless Phone/Device
2027029431	Department of Parks and Recreation	Certified as Active	Wireless Phone/Device
2027029433	Department of Parks and Recreation	Certified as Active	Wireless Phone/Device
2027029434	Department of Parks and Recreation	Certified as Active	Wireless Phone/Device
2026154283	Department of Parks and Recreation	Certified as Active	Wireless Phone/Device
2027029439	Department of Parks and Recreation	Certified as Active	Wireless Phone/Device
2027029440	Department of Parks and Recreation	Certified as Active	Wireless Phone/Device
2027029441	Department of Parks and Recreation	Certified as Active	Wireless Phone/Device
2027029443	Department of Parks and Recreation	Certified as Active	Wireless Phone/Device
2027029446	Department of Parks and Recreation	Certified as Active	Wireless Phone/Device
2027029461	Department of Parks and Recreation	Certified as Active	Wireless Phone/Device
2027029458	Department of Parks and Recreation	Certified as Active	Wireless Phone/Device
2027029451	Department of Parks and Recreation	Certified as Active	Wireless Phone/Device
2027029452	Department of Parks and Recreation	Certified as Active	Wireless Phone/Device
2027029453	Department of Parks and Recreation	Certified as Active	Wireless Phone/Device

2026157263	Department of Parks and Recreation	Certified as Active	Wireless Phone/Device
2027029454	Department of Parks and Recreation	Certified as Active	Wireless Phone/Device
2026159038	Department of Parks and Recreation	Certified as Active	Wireless Phone/Device
2022851639	Department of Parks and Recreation	Certified as Active	Wireless Phone/Device
2023162385	Department of Parks and Recreation	Certified as Active	Wireless Phone/Device
2024458937	Department of Parks and Recreation	Certified as Active	Wireless Phone/Device
2023162427	Department of Parks and Recreation	Certified as Active	Wireless Phone/Device
2022586569	Department of Parks and Recreation	Certified as Active	Wireless Phone/Device
2023407313	Department of Parks and Recreation	Certified as Active	Wireless Phone/Device
2023911623	Department of Parks and Recreation	Certified as Active	Wireless Phone/Device
2024453912	Department of Parks and Recreation	Certified as Active	Wireless Phone/Device
2024037371	Department of Parks and Recreation	Certified as Active	Wireless Phone/Device
2022622927	Department of Parks and Recreation	Certified as Active	Wireless Phone/Device
2022587964	Department of Parks and Recreation	Certified as Active	Wireless Phone/Device
2022942840	Department of Parks and Recreation	Certified as Active	Wireless Phone/Device
2027029459	Department of Parks and Recreation	Certified as Active	Wireless Phone/Device
202-717-4232	Department of Parks and Recreation	Certified as Active	Wireless Phone/Device
202-717-4242	Department of Parks and Recreation	Certified as Active	Wireless Phone/Device
202.256.6537	Department of Parks and Recreation	Certified as Active	Wireless Phone/Device
202-717-4228	Department of Parks and Recreation	Certified as Active	Wireless Phone/Device
202-316-4249	Department of Parks and Recreation	Certified as Active	Wireless Phone/Device
202-714-4480	Department of Parks and Recreation	Certified as Active	Wireless Phone/Device

202-717-4247	Department of Parks and Recreation	Certified as Active	Wireless Phone/Device
202-702-9476	Department of Parks and Recreation	Certified as Active	Wireless Phone/Device
202-674-6568	Department of Parks and Recreation	Certified as Active	Wireless Phone/Device
202-747-4543	Department of Parks and Recreation	Certified as Active	Wireless Phone/Device
202-316-2427	Department of Parks and Recreation	Certified as Active	Wireless Phone/Device
202-213-3289	Department of Parks and Recreation	Certified as Active	Wireless Phone/Device
202-386-4735	Department of Parks and Recreation	Certified as Active	Wireless Phone/Device
202-266-4718	Department of Parks and Recreation	Certified as Active	Wireless Phone/Device
202-215-4432	Department of Parks and Recreation	Certified as Active	Wireless Phone/Device
202-213-5776	Department of Parks and Recreation	Certified as Active	Wireless Phone/Device
202-258-1944	Department of Parks and Recreation	Certified as Active	Wireless Phone/Device
202-714-4698	Department of Parks and Recreation	Certified as Active	Wireless Phone/Device
202-538-2158	Department of Parks and Recreation	Certified as Active	Wireless Phone/Device
202-531-0828	Department of Parks and Recreation	Certified as Active	Wireless Phone/Device
202-431-6719	Department of Parks and Recreation	Certified as Active	Wireless Phone/Device
202-674-6903	Department of Parks and Recreation	Certified as Active	Wireless Phone/Device
202-216-1931	Department of Parks and Recreation	Certified as Active	Wireless Phone/Device
202-262-2138	Department of Parks and Recreation	Certified as Active	Wireless Phone/Device
202-714-3813	Department of Parks and Recreation	Certified as Active	Wireless Phone/Device
202-255-2881	Department of Parks and Recreation	Certified as Active	Wireless Phone/Device
202-372-7026	Department of Parks and Recreation	Certified as Active	Wireless Phone/Device
202-674-6568	Department of Parks and Recreation	Certified as Active	Wireless Phone/Device

202-340-2910	Department of Parks and Recreation	Certified as Active	Wireless Phone/Device
	Department of Parks and Recreation	Certified as Active	Wireless Phone/Device
202-341-0158	Department of Parks and Recreation	Certified as Active	Wireless Phone/Device

SERVICE TYPE	VENDOR	SERVICE ADDRESS	FLOOR
Cellular	AT&T Wireless	5801 GEORGIA AVENUE NW	2
Cellular	AT&T Wireless	1250 U STREET NW	2
Cellular	AT&T Wireless	1800 ANACOSTIA DRIVE SE	1
Cellular	AT&T Wireless	1250 U STREET NW	2
Cellular	AT&T Wireless	1480 GIRARD STREET NW	1
Cellular	AT&T Wireless	1800 ANACOSTIA DRIVE SE	1
Cellular	AT&T Wireless	1250 U STREET NW	1
Cellular	AT&T Wireless	1480 GIRARD STREET NW	4
Cellular	AT&T Wireless	1250 U STREET NW	2
Cellular	AT&T Wireless	1800 ANACOSTIA DRIVE SE	1
Cellular	AT&T Wireless	1250 U STREET NW	1
Cellular	AT&T Wireless	1250 U STREET NW	2
Cellular	AT&T Wireless	1325 S STREET	2
Cellular	AT&T Wireless	1250 U STREET NW	1
Cellular	AT&T Wireless	1800 ANACOSTIA DRIVE SE	1
Cellular	AT&T Wireless	1800 ANACOSTIA DRIVE SE	1
Cellular	AT&T Wireless	1801 23RD STREET NW	1
Cellular	AT&T Wireless	1250 U STREET NW	1
Cellular	AT&T Wireless	5801 GEORGIA AVENUE NW	1
Cellular	AT&T Wireless	1250 U STREET NW	2
Cellular	AT&T Wireless	1250 U STREET NW	2
Cellular	AT&T Wireless	1250 U STREET NW	2

Cellular	AT&T Wireless	1480 GIRARD STREET NW	1
Cellular	AT&T Wireless	1800 ANACOSTIA DRIVE SE	1
Cellular	AT&T Wireless	1800 ANACOSTIA DRIVE SE	1
Cellular	AT&T Wireless	1480 GIRARD STREET NW	4
Cellular	AT&T Wireless	1250 U STREET NW	1
Cellular	AT&T Wireless	5801 GEORGIA AVENUE NW	1
Cellular	AT&T Wireless	2500 GEORGIA AVENUE	G
Cellular	AT&T Wireless	1250 U STREET NW	2
Cellular	AT&T Wireless	2500 GEORGIA AVENUE	G
Cellular	AT&T Wireless	1800 ANACOSTIA DRIVE SE	1
Cellular	AT&T Wireless	1800 ANACOSTIA DRIVE SE	1
Cellular	AT&T Wireless	1800 ANACOSTIA DRIVE SE	1
Cellular	AT&T Wireless	1800 ANACOSTIA DRIVE SE	1
Cellular	AT&T Wireless	1800 ANACOSTIA DRIVE SE	1
Cellular	AT&T Wireless	1800 ANACOSTIA DRIVE SE	1
Cellular	AT&T Wireless	1230 SUMNER ROAD	1
Cellular	AT&T Wireless	1250 U STREET NW	1
Cellular	AT&T Wireless	1800 ANACOSTIA DRIVE SE	1
Cellular	AT&T Wireless	1250 U STREET NW	2
Cellular	AT&T Wireless	1800 ANACOSTIA DRIVE SE	1
Cellular	AT&T Wireless	640 10TH STREET NE	2
Cellular	AT&T Wireless	1250 U STREET NW	2
Cellular	AT&T Wireless	1800 ANACOSTIA DRIVE SE	1

Cellular	AT&T Wireless	1325 S STREET	1
Cellular	AT&T Wireless	1325 S STREET	1
Cellular	AT&T Wireless	1800 ANACOSTIA DRIVE SE	1
Cellular	AT&T Wireless	1250 U STREET NW	2
Cellular	AT&T Wireless	1250 U STREET NW	2
Cellular	AT&T Wireless	1250 U STREET NW	1
Cellular	AT&T Wireless	1250 U STREET NW	1
Cellular	AT&T Wireless	1480 GIRARD STREET NW	4
Cellular	AT&T Wireless	1250 U STREET NW	2
Cellular	AT&T Wireless	1480 GIRARD STREET NW	2
Cellular	AT&T Wireless	1800 ANACOSTIA DRIVE SE	1
Cellular	AT&T Wireless	1250 U STREET NW	2
Cellular	AT&T Wireless	1325 S STREET	2
Cellular	AT&T Wireless	1250 U STREET NW	2
Cellular	AT&T Wireless	1250 U STREET NW	2
Cellular	AT&T Wireless	1250 U STREET NW	1
Cellular	AT&T Wireless	2500 GEORGIA AVENUE	1
Cellular	AT&T Wireless	1250 U STREET NW	2
Cellular	AT&T Wireless	1250 U STREET NW	2
Tablet	AT&T Wireless	1250 U STREET NW	2
Cellular	AT&T Wireless	1480 GIRARD STREET NW	4
Cellular	AT&T Wireless	1480 GIRARD STREET NW	4



Cellular	AT&T Wireless	1480 GIRARD STREET NW	4
Cellular	AT&T Wireless	1480 GIRARD STREET NW	4
Cellular	AT&T Wireless	1480 GIRARD STREET NW	4
Cellular	AT&T Wireless	100 JOILET STREET SW	1
Tablet	AT&T Wireless	1250 U STREET NW	2
Cellular	AT&T Wireless	1250 U STREET NW	2
Cellular	AT&T Wireless	1250 U STREET NW	2
Cellular	AT&T Wireless	1250 U STREET NW	2
Cellular	AT&T Wireless	1250 U STREET NW	1
Cellular	AT&T Wireless	1800 ANACOSTIA DRIVE SE	1
Cellular	AT&T Wireless	2500 GEORGIA AVENUE	1
Cellular	AT&T Wireless	1480 GIRARD STREET NW	4
Cellular	AT&T Wireless	1250 U STREET NW	2
Cellular	AT&T Wireless	1250 U STREET NW	2
Cellular	Verizon Wireless	1250 U STREET NW	2
Tablet	AT&T Wireless	1250 U STREET NW	2
Cellular	AT&T Wireless	1250 U STREET NW	1
Cellular	AT&T Wireless	1250 U STREET NW	2
Cellular	AT&T Wireless	1250 U STREET NW	2
Cellular	AT&T Wireless	1250 U STREET NW	2
Cellular	AT&T Wireless	1480 GIRARD STREET NW	4
Cellular	AT&T Wireless	1250 U STREET NW	2

Cellular	AT&T Wireless	1480 GIRARD STREET NW	4
Cellular	AT&T Wireless	1250 U STREET NW	2
Cellular	AT&T Wireless	1250 U STREET NW	1
Cellular	AT&T Wireless	5801 GEORGIA AVENUE NW	2
Cellular	AT&T Wireless	1480 GIRARD STREET NW	4
Cellular	AT&T Wireless	1800 ANACOSTIA DRIVE SE	1
Cellular	AT&T Wireless	1250 U STREET NW	2
Cellular	AT&T Wireless	1480 GIRARD STREET NW	1
Cellular	AT&T Wireless	1480 GIRARD STREET NW	4
Cellular	AT&T Wireless	2500 GEORGIA AVENUE	1
Cellular	AT&T Wireless	1480 GIRARD STREET NW	4
Cellular	AT&T Wireless	100 JOILET STREET SW	1
Cellular	AT&T Wireless	1250 U STREET NW	2
Cellular	AT&T Wireless	1250 U STREET NW	2
Cellular	AT&T Wireless	5801 GEORGIA AVENUE NW	1
Cellular	AT&T Wireless	1250 U STREET NW	2
Cellular	AT&T Wireless	1250 U STREET NW	2
Cellular	AT&T Wireless	1250 U STREET NW	1
Cellular	AT&T Wireless	1250 U STREET NW	2
Cellular	AT&T Wireless	1350 49TH STREET NE	1
Cellular	AT&T Wireless	1250 U STREET NW	2
Cellular	AT&T Wireless	1250 U STREET NW	2

Cellular	AT&T Wireless	1480 GIRARD STREET NW	4
Cellular	AT&T Wireless	1250 U STREET NW	2
Cellular	AT&T Wireless	1250 U STREET NW	2
Cellular	AT&T Wireless	1250 U STREET NW	1
Tablet	AT&T Wireless	1250 U STREET NW	2
Cellular	AT&T Wireless	1250 U STREET NW	2
Cellular	AT&T Wireless	1250 U STREET NW	1
Cellular	AT&T Wireless	5801 GEORGIA AVENUE NW	1
Cellular	AT&T Wireless	1250 U STREET NW	2
Cellular	AT&T Wireless	1250 U STREET NW	2
Cellular	AT&T Wireless	1250 U STREET NW	1
Cellular	AT&T Wireless	1800 ANACOSTIA DRIVE SE	1
Cellular	AT&T Wireless	1250 U STREET NW	1
Cellular	AT&T Wireless	1250 U STREET NW	2
Cellular	AT&T Wireless	1800 ANACOSTIA DRIVE SE	1
Cellular	AT&T Wireless	1250 U STREET NW	1
Cellular	AT&T Wireless	1250 U STREET NW	1
Cellular	AT&T Wireless	1800 ANACOSTIA DRIVE SE	1
Cellular	AT&T Wireless	1800 ANACOSTIA DRIVE SE	1
Cellular	AT&T Wireless	1250 U STREET NW	1
Cellular	AT&T Wireless	1480 GIRARD STREET NW	4
Cellular	AT&T Wireless	1480 GIRARD STREET NW	4

Cellular	AT&T Wireless	1250 U STREET NW	2
Cellular	AT&T Wireless	1800 ANACOSTIA DRIVE SE	1
Cellular	AT&T Wireless	1480 GIRARD STREET NW	4
Cellular	AT&T Wireless	1480 GIRARD STREET NW	4
Tablet	AT&T Wireless	1480 GIRARD STREET NW	4
Cellular	AT&T Wireless	1480 GIRARD STREET NW	4
Cellular	AT&T Wireless	1250 U STREET NW	1
Cellular	AT&T Wireless	SOUTHERN AVENUE AND FABLE STREET SE	1
Cellular	AT&T Wireless	1250 U STREET NW	2
Tablet	AT&T Wireless	1250 U STREET NW	1
Cellular	AT&T Wireless	1250 U STREET NW	1
Cellular	AT&T Wireless	2500 GEORGIA AVENUE	1
Cellular	AT&T Wireless	2609 DUMBARTON ST NW	1
Cellular	AT&T Wireless	5601 CONNNECTICUT AVENUE NW	1
Cellular	AT&T Wireless	5601 CONNNECTICUT AVENUE NW	1
Cellular	AT&T Wireless	5601 CONNNECTICUT AVENUE NW	1
Cellular	AT&T Wireless	5500 41ST STREET NW	1
Cellular	AT&T Wireless	3600 CALVERT STREET NW	1
Cellular	AT&T Wireless	5200 SHERRIER PLACE NW	1
Cellular	AT&T Wireless	4001 CALVERT STREET NW	1
Cellular	AT&T Wireless	3950 37TH STREET NW	1
Cellular	AT&T Wireless	5801 GEORGIA AVENUE NW	1

Cellular	AT&T Wireless	2500 GEORGIA AVENUE	1
Cellular	AT&T Wireless	5801 GEORGIA AVENUE NW	1
Cellular	AT&T Wireless	5801 GEORGIA AVENUE NW	1
Cellular	AT&T Wireless	300 VAN BUREN STREET NW	1
Cellular	AT&T Wireless	300 VAN BUREN STREET NW	1
Cellular	AT&T Wireless	300 VAN BUREN STREET NW	1
Cellular	AT&T Wireless	20 TUCKERMAN STREET NW	1
Cellular	AT&T Wireless	20 TUCKERMAN STREET NW	1
Cellular	AT&T Wireless	801 TAYLOR STREET NW	1
Cellular	AT&T Wireless	915 SPRING ROAD NW	1
Cellular	AT&T Wireless	915 SPRING ROAD NW	1
Cellular	AT&T Wireless	1480 GIRARD STREET NW	1
Cellular	AT&T Wireless	915 SPRING ROAD NW	1
Cellular	AT&T Wireless	501 RIGGS ROAD NE	1
Cellular	AT&T Wireless	1340 HAMILTON STREET NW	1
Cellular	AT&T Wireless	501 RIGGS ROAD NE	1
Cellular	AT&T Wireless	4300 ARKANSAS AVENUE NW	1
Cellular	AT&T Wireless	2412 RAND PLACE NE	1
Cellular	AT&T Wireless	2311 14TH STREET NE	1
Cellular	AT&T Wireless	2311 14TH STREET NE	1
Cellular	AT&T Wireless	1200 MORSE STREET NE	1
Cellular	AT&T Wireless	1200 MORSE STREET NE	1

Cellular	AT&T Wireless	1480 GIRARD STREET NW	1
Cellular	AT&T Wireless	2901 20TH STREET NE	1
Cellular	AT&T Wireless	2901 20TH STREET NE	1
Cellular	AT&T Wireless	1333 EMERSON STREET NE	1
Cellular	AT&T Wireless	1310 CHILDRESS STREET NE	1
Cellular	AT&T Wireless	1310 CHILDRESS STREET NE	1
Cellular	AT&T Wireless	1100 MICHIGAN AVENUE NE	1
Cellular	AT&T Wireless	1100 MICHIGAN AVENUE NE	1
Cellular	AT&T Wireless	1100 MICHIGAN AVENUE NE	1
Cellular	AT&T Wireless	1100 MICHIGAN AVENUE NE	1
Cellular	AT&T Wireless	1401 7TH STREET NW	1
Cellular	AT&T Wireless	693 OTIS PLACE NW	1
Cellular	AT&T Wireless	201 N STREET SW	1
Cellular	AT&T Wireless	640 10TH STREET NE	1
Cellular	AT&T Wireless	640 10TH STREET NE	1
Cellular	AT&T Wireless	500 19TH STREET NE	1
Cellular	AT&T Wireless	500 19TH STREET NE	1
Cellular	AT&T Wireless	SOUTHERN AVENUE AND FABLE STREET SE	1
Cellular	AT&T Wireless	SOUTHERN AVENUE AND FABLE STREET SE	1
Cellular	AT&T Wireless	3030 G STREET SE	1
Cellular	AT&T Wireless	3030 G STREET SE	1
Cellular	AT&T Wireless	800 RIDGE ROAD SE	1

Cellular	AT&T Wireless	1801 23RD STREET NW	1
Cellular	AT&T Wireless	800 RIDGE ROAD SE	1
Cellular	AT&T Wireless	3100 DENVER STREET SE	1
Cellular	AT&T Wireless	3100 DENVER STREET SE	1
Cellular	AT&T Wireless	1350 49TH STREET NE	1
Cellular	AT&T Wireless	1350 49TH STREET NE	1
Cellular	AT&T Wireless	1350 49TH STREET NE	1
Cellular	AT&T Wireless	100 JOILET STREET SW	1
Cellular	AT&T Wireless	100 JOLIET STREET SW	1
Cellular	AT&T Wireless	1230 SUMNER ROAD SE	1
Cellular	AT&T Wireless	1230 SUMNER ROAD SE	1
Cellular	AT&T Wireless	1875 COLUMBIA ROAD NW	1
Cellular	AT&T Wireless	1230 SUMNER ROAD SE	1
Cellular	AT&T Wireless	1812 ERIE STREET SE	1
Cellular	AT&T Wireless	1812 ERIE STREET SE	1
Cellular	AT&T Wireless	1812 ERIE STREET SE	1
Cellular	AT&T Wireless	3999 8TH STREET SE	1
Cellular	AT&T Wireless	3999 8TH STREET SE	1
Cellular	AT&T Wireless	MULTIPLE LOCATIONS	1
Cellular	AT&T Wireless	MULTIPLE LOCATIONS	1
Cellular	AT&T Wireless	MULTIPLE LOCATIONS	1
Cellular	AT&T Wireless	MULTIPLE LOCATIONS	1

Cellular	AT&T Wireless	1625 P STREET NW	1
Cellular	AT&T Wireless	MULTIPLE LOCATIONS	1
Cellular	AT&T Wireless	1555 34TH STREET NW	1
Cellular	AT&T Wireless	1228 SUMNER ROAD SE	1
Cellular	AT&T Wireless	1480 GIRARD STREET NW	4
Cellular	AT&T Wireless	1250 U STREET NW	2
Cellular	AT&T Wireless	1701 GALES STREET NE	1
Cellular	AT&T Wireless	1250 U STREET NW	1
Cellular	AT&T Wireless	1250 U STREET NW	2
Cellular	AT&T Wireless	1480 GIRARD STREET NW	4
Tablet	AT&T Wireless	1480 GIRARD STREET NW	4
Tablet	AT&T Wireless	1250 U STREET NW	1
Cellular	AT&T Wireless	1250 U STREET NW	1
Cellular	AT&T Wireless	1250 U STREET NW	1
Cellular	AT&T Wireless	1250 U STREET NW	2
Cellular	AT&T Wireless	SOUTH CAPITAL & I STREETS SW	1
Cellular	AT&T Wireless	1250 U STREET NW	2
Cellular	AT&T Wireless	1250 U STREET NW	2
Cellular	AT&T Wireless	1480 GIRARD STREET NW	4
Cellular	AT&T Wireless	1250 U STREET NW	2
Cellular	AT&T Wireless	1480 GIRARD STREET NW	4
Cellular	AT&T Wireless	1480 GIRARD STREET NW	4



Cellular	AT&T Wireless	1250 U STREET NW	2
Cellular	AT&T Wireless	2500 GEORGIA AVENUE	1
Cellular	AT&T Wireless	1480 GIRARD STREET NW	2
Cellular	AT&T Wireless	1250 U STREET NW	2
Cellular	AT&T Wireless	1480 GIRARD STREET NW	4
Cellular	AT&T Wireless	1250 U STREET NW	2
Cellular	AT&T Wireless	1800 ANACOSTIA DRIVE SE	1
Cellular	AT&T Wireless	2500 GEORGIA AVENUE	1
Cellular	AT&T Wireless	1250 U STREET NW	2
Cellular	AT&T Wireless	5801 GEORGIA AVENUE NW	2
Cellular	AT&T Wireless	5801 GEORGIA AVENUE NW	2
Cellular	AT&T Wireless	1250 U STREET NW	2
Cellular	AT&T Wireless	1250 U STREET NW	2
Cellular	AT&T Wireless	1250 U STREET NW	2
Cellular	AT&T Wireless	1250 U STREET NW	2
Cellular	AT&T Wireless	2500 GEORGIA AVENUE	1
Cellular	AT&T Wireless	1480 GIRARD STREET NW	4
Cellular	AT&T Wireless	1480 GIRARD STREET NW	4
Cellular	AT&T Wireless	1250 U STREET NW	2
Cellular	AT&T Wireless	1250 U STREET NW	2
Cellular	AT&T Wireless	1480 GIRARD STREET NW	4
Cellular	AT&T Wireless	1480 GIRARD STREET NW	4

Cellular	AT&T Wireless	1480 GIRARD STREET NW	4
Cellular	AT&T Wireless	1250 U STREET NW	2
Cellular	AT&T Wireless	1250 U STREET NW	2

ROOM	CONTACT	LAST NAME	FIRST NAME
Nutritional Ser	alfonso.carter@dc.gov	Carter	Alfonso
Partnerships	alice.miller@dc.gov	Miller	Alice
Roving Leader	alonzo.holloway@dc.gov	Holloway	Alonzo
Legal Departmen	amy.caspari@dc.gov	Caspari	Amy
Roving Leader	ana.encarnacion@dc.gov	Encarnacion	Ana
Roving Leaders	andrea.washington@dc.gov	Washington	Andrea
Support Service	andres.apaez@dc.gov	Apaez	Andres
Aquatics	angel.gooden@dc.gov	Gooden	Angel
Operations	angela.tucker@dc.gov	Tucker	Angela
Roving Leader	angela.veneable@dc.gov	Veneable	Angela
Transportation	anthony.white2@dc.gov	White	Anthony
Permits	antoin.green@dc.gov	Green	Antoin
Rangers	antonio.myles@dc.gov	Miles	Antonio
Warehouse	barry.edwards@dc.gov	Edwards	Barry
Roving LEaders	Barry.smith@dc.gov	Smith	Barry
Roving Leader	bernard.west@dc.gov	West	Bernard
1st Floor	berta.miranda2@dc.gov	Miranda	Berta
Permits	betty.hester@dc.gov	Hester	Betty
Roving Leader	Brenee.Taylor-Burke@dc.gov	Taylor-Burke	Brenee
Operations	brent.sisco@dc.gov	Sisco	Brent
Roving Leaders	bridget.miller@dc.gov	Miller	Bridget
Partnerships	carlene.forbes2@dc.gov	Forbes	Carlene

Program Office	carlo.impeduglia@dc.gov	Impeduglia	Carlo
Main Office	cecilia.thomas@dc.gov	Thomas	Cecilia
Roving Leaders	cecilia.thomas@dc.gov	Thomas	Cecilia
Aquatics Office	Cecilia.washington@dc.gov	Washington	Cecilia
Area Managers Of	cecily.mendie@dc.gov	Mendie	Cecily
1st	cedrick.atkinson@dc.gov	Atkinson	Cedrick
Aquatics	chioma.oruh@dc.gov	Oruh	Chioma
Directors Office	christopher.ashton@dc.gov	Ashton	Christopher
Aquatics	courtney.barbour@dc.gov	Barbour	Courtney
Roving Leader	damon.singletery@dc.gov	Singletery	Damon
Roving Leader	danielle.hunter@dc.gov	Hunter	Danielle
Roving Leader	danielle.hunter@dc.gov	Hunter	Danielle
Roving Leaders	darby.clark@dc.gov	Clark	Darby
Roving Leaders	darryl.logan@dc.gov	Logan	Darryl
Office	david.brooks@dc.gov	Brooks	David
Facilities	david.hart@dc.gov	Hart	David
Roving Leader	derrix.carey@dc.gov	Carey	Derrix
Office of the C	devone.williams@dc.gov	Williams	Devone
Roving Leader	diane.preston@dc.gov	Preston	Diane
Area Manager Of	Dietrich.Williams@dc.gov	Williams	Dietrich
Human Resources	dominique.odesola@dc.gov	Odesola	Dominique
Roving Leader	donald.murphy@dc.gov	Murphy	Donald

Transportation	donna.dowery@dc.gov	Dowery	Donna
Stagecraft	drew.crawford@dc.gov	Crawford	Drew
Roving Leader	earl.davis@dc.gov	Davis	Earl
Deputy Director	ella.faulkner@dc.gov	Faulkner	Ella
Deputy Director	ella.faulkner@dc.gov	Faulkner	Ella
Warehouse	Eric.Williams@dc.gov	Williams	Eric
Warehouse	Frank.Roscoe@dc.gov	Roscoe	Frank
Teen Office	gary.drew@dc.gov	Drew	Gary
IT Closet	Gerald.hall@dc.gov	Hall	Gerald
Area Manager Of	Glen.Reynoso@dc.gov	Reynoso	Glen
Roving Leader	gregory.jones2@dc.gov	Jones	Greg
Ward 6 Manager	gregory.poag@dc.gov	Poag	Gregory
Risk Management	jamall.johnson@dc.gov	Johnson	Jamall
General Counsel	jamarj.johnson@dc.gov	johnson	jamarj
Warehouse	James.adams@dc.gov	Adams	James
Facilities - Tr	james.wilson4@dc.gov	Wilson	James
Aquatics	james.washington2@dc.gov	Washington	James
Warehouse	Janel.jackson@dc.gov	Jackson	Janel
Directors Office	jason.yuckenburg@dc.gov	Yuckenburg	Jason
Directors Office	jason.yuckenburg@dc.gov	Yuckenburg	Jason
Program Office	jason.sockwell@dc.gov	Sockwell	Jason
Seniors Office	jennifer.hamilton@dc.gov	Hamilton	Jennifer

4th Floor	jennifer.hamilton@dc.gov	Hamilton	Jennifer
4th Floor	jenniferc.moore@dc.gov	Moore	Jennifer
Tennis Office	jeri.ingram@dc.gov	Ingram	Jeri
Area Managers O	jerome.beaner@dc.gov	Beaner	Jerome
Director's Off	john.stokes@dc.gov	Stokes	John
Directors Offic	john.stokes@dc.gov	Stokes	John
Operations	joshua.singer@dc.gov	Singer	Joshua
Facilities	Juan.Delcid@dc.gov	Delcid	Juan
Warehouse	Julius.Cook2@dc.gov	Cook	Julius
Roving Leader	kani.shorter@dc.gov	Shorter	Kani
Area Manager Of	Karla.kelley@dc.gov	Kelley	Karla
Programs	karlene.ore-klimpacher@dc.gov	Ore-Klimpacher	Karlene
Partnerships	kathleen.rehwaldt@dc.gov	Rehwaldt	Kathleen
Operations	Keely.Alexander@dc.gov	Alexander	Keely
Directors Office	keith.anderson@dc.gov	Anderson	Keith
Directors Office	keith.anderson@dc.gov	Anderson	Keith
Stagecraft	keith.watkins@dc.gov	Watkins	Keith
Human Resources	keneysha.anthony@dc.gov	Anthony	Keneysha
Communications	kenneth.stewart@dc.gov	Stewart	Kenneth
Warehouse	kerry.willis@dc.gov	Willis	Kerry
Sports Office	kevin.clark2@dc.gov	Clark	Kevin
Human Resources	kwelli.sneed@dc.gov	Sneed	Kwelli

Programs Office	Kyanna.Blackwell@dc.gov	Blackwell	Kyanna
Communications	Kyia.Hill@dc.gov	Hill	Kyia
Support Service	LaTisha.McKeever@dc.gov	McKeever	LaTisha
Communications Office	leo.albornuz@dc.gov	Albornuz	Leo
Programs Office	Lisa.kennedy@dc.gov	Kennedy	Lisa
Roving Leader	lonnie.perrin@dc.gov	Perrin	Lonnie
Finance	Lorraine.Coleman-Williams@dc.gov	Coleman-Williams	Lorraine
Programs	lou.hall@dc.gov	Hall	Lou
Sports Office	luna.harrison@dc.gov	Harrison	Luna
Area Manager Of	marcus.coates@dc.gov	Coates	Marcus
Program Office	margaret.cherry@dc.gov	Cherry	Margaret
Bald Eagle @ Ft	Margarie.robinson@dc.gov	Robinson	Margarie
Human Resources	maritza.sainthill@dc.gov	Saint Hill	Maritza
Finance	Marjorie.edmonds@dc.gov	Edmonds	Marjorie
Area Manager Of	mark.thomas@dc.gov	Thomas	Mark
Risk Management	michael.lightfoot@dc.gov	Lightfoot	Michael
Risk Management	michael.lightfoot@dc.gov	Lightfoot	Michael
Rangers	michael.snowden@dc.gov	Snowden	Michael
Human Resources	michelle.westmore@dc.gov	Westmore	Michelle
Area Manager Of	Monica.Clark-Phillips@dc.gov	Clark-phillips	Monica
Operations	mziwandile.masimini@dc.gov	Masimini	Mziwandile
Operations Bull	natasha.baker@dc.gov	Baker	Natasha

Program Office	Natasha.Herring@dc.gov	Herring	Natasha
Park Rangers	tonda.twitty@dc.gov	Rangers #2	Park
Operations	peter.nohrden@dc.gov	Nohrden	Peter
Facilities	preston.small@dc.gov	Small	Preston
IT Office	quanique.manning@dc.gov	Manning	Quanique
IT Office	quanique.manning@dc.gov	Manning	Quanique
Facilities	quinton.lee@dc.gov	Lee	Quinton
Office	randy.little@dc.gov	Little	Randy
Park Rangers	tonda.twitty@dc.gov	Hotline #1	Ranger
Warehouse	rashad.levett@dc.gov	Levett	Rashad
Warehouse	ricardo.douglass@dc.gov	Douglas	Ricardo
Roving Leaders	Ricardo.Duren@dc.gov	Duren	Ricardo
Transportation	richardb.shine@dc.gov	Shine	Richard
IT Closet	robert.green@dc.gov	Green	Robert
roving leader	robert.nickens@dc.gov	Nickens	Robert
Support Service	robert.shedrick@dc.gov	Shedrick	Robert
Facilities	RODNEY.THOMAS@dc.gov	Thomas	Rodney
Roving Leader	rodney.weaver@dc.gov	Weaver	Rodney
Roving Leader	ronald.gliss@dc.gov	Gliss	Ronald
Support Service	sandy.williams@dc.gov	Williams	Sandy
Office	sean.clarke@dc.gov	Clarke	Sean
Program Office	<a href="mailto:sergio.enriquez@dc.gov">sergio.enriquez@dc.gov</a>	Enriquez	Sergio



Permits	seth.shapiro@dc.gov	Shapiro	Seth
Roving Leader	sherita.mcgill@dc.gov	Mcgill	Sherita
Program Office	sherman.nelson2@dc.gov	Nelson	Sherman
Program Office	Shirleta.Settles@dc.gov	Settles	Shirleta
Program Office	sirah.turner@dc.gov	Turner	Sirah
Program Office	sirah.turner@dc.gov	Turner	Sirah
Transportation	stephanie.chambers@dc.gov	Chambers	Stephanie
Area Manager Of	stephen.olivarez@dc.gov	Olivarez	Stephen
IT Closet	stephon.garrett@dc.gov	Garrett	Stephon
Facilities	steve.anderson@dc.gov	Anderson	Steven
Facilities	steven.anderson@dc.gov	Anderson	Steven
Summer Camps	dpr.camps@dc.gov	Camp Phone Line	Summer 1
Summer Camps	dpr.camps@dc.gov	Camp Phone Line	Summer 10
Summer Camps	dpr.camps@dc.gov	Camp Phone Line	Summer 11
Summer Camps	dpr.camps@dc.gov	Camp Phone Line	Summer 12
Summer Camps	dpr.camps@dc.gov	Camp Phone Line	Summer 13
Summer Camps	dpr.camps@dc.gov	Camp Phone Line	Summer 14
Summer Camps	dpr.camps@dc.gov	Camp Phone Line	Summer 15
Summer Camps	dpr.camps@dc.gov	Camp Phone Line	Summer 16
Summer Camps	dpr.camps@dc.gov	Camp Phone Line	Summer 17
Summer Camps	dpr.camps@dc.gov	Camp Phone Line	Summer 18
Summer Camps	dpr.camps@dc.gov	Camp Phone Line	Summer 19

Summer Camps	dpr.camps@dc.gov	Camp Phone Line	Summer 2
Summer Camps	dpr.camps@dc.gov	Camp Phone Line	Summer 20
Summer Camps	dpr.camps@dc.gov	Camp Phone Line	Summer 21
Summer Camps	dpr.camps@dc.gov	Camp Phone Line	Summer 22
Summer Camps	dpr.camps@dc.gov	Camp Phone Line	Summer 23
Summer Camps	dpr.camps@dc.gov	Camp Phone Line	Summer 24
Summer Camps	dpr.camps@dc.gov	Camp Phone Line	Summer 25
Summer Camps	dpr.camps@dc.gov	Camp Phone Line	Summer 26
Summer Camps	dpr.camps@dc.gov	Camp Phone Line	Summer 27
Summer Camps	dpr.camps@dc.gov	Camp Phone Line	Summer 28
Summer Camps	dpr.camps@dc.gov	Camp Phone Line	Summer 29
Summer Camps	dpr.camps@dc.gov	Camp Phone Line	Summer 3
Summer Camps	dpr.camps@dc.gov	Camp Phone Line	Summer 30
Summer Camps	dpr.camps@dc.gov	Camp Phone Line	Summer 31
Summer Camps	dpr.camps@dc.gov	Camp Phone Line	Summer 32
Summer Camps	dpr.camps@dc.gov	Camp Phone Line	Summer 33
Summer Camps	dpr.camps@dc.gov	Camp Phone Line	Summer 34
Summer Camps	dpr.camps@dc.gov	Camp Phone Line	Summer 35
Summer Camps	dpr.camps@dc.gov	Camp Phone Line	Summer 36
Summer Camps	dpr.camps@dc.gov	Camp Phone Line	Summer 37
Summer Camps	dpr.camps@dc.gov	Camp Phone Line	Summer 38
Summer Camps	dpr.camps@dc.gov	Camp Phone Line	Summer 39

Summer Camps	dpr.camps@dc.gov	Camp Phone Line	Summer 4
Summer Camps	dpr.camps@dc.gov	Camp Phone Line	Summer 40
Summer Camps	dpr.camps@dc.gov	Camp Phone Line	Summer 41
Summer Camps	dpr.camps@dc.gov	Camp Phone Line	Summer 42
Summer Camps	dpr.camps@dc.gov	Camp Phone Line	Summer 43
Summer Camps	dpr.camps@dc.gov	Camp Phone Line	Summer 44
Summer Camps	dpr.camps@dc.gov	Camp Phone Line	Summer 45
Summer Camps	dpr.camps@dc.gov	Camp Phone Line	Summer 46
Summer Camps	dpr.camps@dc.gov	Camp Phone Line	Summer 47
Summer Camps	dpr.camps@dc.gov	Camp Phone Line	Summer 48
Summer Camps	dpr.camps@dc.gov	Camp Phone Line	Summer 49
Summer Camps	dpr.camps@dc.gov	Camp Phone Line	Summer 5
Summer Camps	dpr.camps@dc.gov	Camp Phone Line	Summer 50
Summer Camps	dpr.camps@dc.gov	Camp Phone Line	Summer 51
Summer Camps	dpr.camps@dc.gov	Camp Phone Line	Summer 52
Summer Camps	dpr.camps@dc.gov	Camp Phone Line	Summer 53
Summer Camps	dpr.camps@dc.gov	Camp Phone Line	Summer 54
Summer Camps	dpr.camps@dc.gov	Camp Phone Line	Summer 55
Summer Camps	dpr.camps@dc.gov	Camp Phone Line	Summer 56
Summer Camps	dpr.camps@dc.gov	Camp Phone Line	Summer 57
Summer Camps	dpr.camps@dc.gov	Camp Phone Line	Summer 58
Summer Camps	dpr.camps@dc.gov	Camp Phone Line	Summer 59

Summer Camps	dpr.camps@dc.gov	Camp Phone Line	Summer 6
Summer Camps	dpr.camps@dc.gov	Camp Phone Line	Summer 60
Summer Camps	dpr.camps@dc.gov	Camp Phone Line	Summer 61
Summer Camps	dpr.camps@dc.gov	Camp Phone Line	Summer 62
Summer Camps	dpr.camps@dc.gov	Camp Phone Line	Summer 63
Summer Camps	dpr.camps@dc.gov	Camp Phone Line	Summer 64
Summer Camps	dpr.camps@dc.gov	Camp Phone Line	Summer 65
Summer Camps	dpr.camps@dc.gov	Camp Phone Line	Summer 66
Summer Camps	dpr.camps@dc.gov	Camp Phone Line	Summer 67
Summer Camps	dpr.camps@dc.gov	Camp Phone Line	Summer 68
Summer Camps	dpr.camps@dc.gov	Camp Phone Line	Summer 69
Summer Camps	dpr.camps@dc.gov	Camp Phone Line	Summer 7
Summer Camps	dpr.camps@dc.gov	Camp Phone Line	Summer 70
Summer Camps	dpr.camps@dc.gov	Camp Phone Line	Summer 71
Summer Camps	dpr.camps@dc.gov	Camp Phone Line	Summer 72
Summer Camps	dpr.camps@dc.gov	Camp Phone Line	Summer 73
Summer Camps	dpr.camps@dc.gov	Camp Phone Line	Summer 74
Summer Camps	dpr.camps@dc.gov	Camp Phone Line	Summer 75
Summer Camps	dpr.camps@dc.gov	Camp Phone Line	Summer 76
Summer Camps	dpr.camps@dc.gov	Camp Phone Line	Summer 77
Summer Camps	dpr.camps@dc.gov	Camp Phone Line	Summer 78
Summer Camps	dpr.camps@dc.gov	Camp Phone Line	Summer 79

Summer Camps	dpr.camps@dc.gov	Camp Phone Line	Summer 8
Summer Camps	dpr.camps@dc.gov	Camp Phone Line	Summer 80
Summer Camps	dpr.camps@dc.gov	Camp Phone Line	Summer 9
Temp. Assigned	swandea.johnson-denson@dc.gov	Denson-Johnson	Swandea
Sports Office	Toby.strong@dc.gov	Strong	Toby
Park Rangers	tonda.twitty@dc.gov	Twitty	Tonda
Office	toni.thompson@dc.gov	Thompson	Toni
Transportation	tracy.lane-gadsden@dc.gov	Lane-Gadsen	Tracy
Dir Office	tyessen.smith@dc.gov	Smith	Tyessen
Programs Office	Vanessa.Gerideau@dc.gov	Gerideau	Vanessa
Registration Of	vanessa.gerideau@dc.gov	Gerideau	Vanessa
Warehouse	walter.black@dc.gov	Black	Walter
Warehouse	walter.black@dc.gov	Black	Walter
Transportation	willie.garner@dc.gov	Garner	Willie
Operations	xavier.brown2@dc.gov	Brown	Xavier
Office	zakyia.brown@dc.gov	Brown	Zakyia
Communications	<a href="mailto:Marcus.Hopkins2@dc.gov">Marcus.Hopkins2@dc.gov</a>	Hopkins	Marcus
Communications	<a href="mailto:michael.tucker@dc.gov">michael.tucker@dc.gov</a>	Tucker	Michael
Sports Health & Fitness	<a href="mailto:bobby.jones@dc.gov">bobby.jones@dc.gov</a>	Jones	Bobby
Communications	<a href="mailto:wayne.gore@dc.gov">wayne.gore@dc.gov</a>	Gore	Wayne
Sports Health & Fitness	<a href="mailto:luna.harrison@dc.gov">luna.harrison@dc.gov</a>	Harrison	Luna
Community Recreation	<a href="mailto:mziwandile.masimini@dc.gov">mziwandile.masimini@dc.gov</a>	Masimini	Mziwandile

Partnerships	<a href="mailto:marcus.markle@dc.gov">marcus.markle@dc.gov</a>	Markle	Marcus
Aquatics	<a href="mailto:david.ransome@dc.gov">david.ransome@dc.gov</a>	Ransome	David
Community Recreation-Area 6	<a href="mailto:jamar.hutcheson@dc.gov">jamar.hutcheson@dc.gov</a>	Hutcheson	Jamar
Human Resources	<a href="mailto:kenaysha.anthony@dc.gov">kenaysha.anthony@dc.gov</a>	Anthony	Kenaysha
Community Recreation	<a href="mailto:toni.thompson@dc.gov">toni.thompson@dc.gov</a>	Thompson	Toni
Park Rangers	<a href="mailto:cedric.atkinson@dc.gov">cedric.atkinson@dc.gov</a>	Atkinson	Cedric
Roving Leader	<a href="mailto:brennee.taylor-burke@dc.gov">brennee.taylor-burke@dc.gov</a>	Taylor-Burke	Brennee
Aquatics	<a href="mailto:robert.green@dc.gov">robert.green@dc.gov</a>	Green	Robert
Director's Office	<a href="mailto:wallace.perry@dc.gov">wallace.perry@dc.gov</a>	Perry	Wallace
Food & Nutrition	<a href="mailto:angela.bates@dc.gov">angela.bates@dc.gov</a>	Bates	Angela
Food & Nutrition	<a href="mailto:stephon.garrett@dc.gov">stephon.garrett@dc.gov</a>	Garrett	Stephon
Director's Office	<a href="mailto:angela.tucker@dc.gov">angela.tucker@dc.gov</a>	Tucker	Angela
Human Resources	<a href="mailto:dominique.odesola@dc.gov">dominique.odesola@dc.gov</a>	Odesola	Dominique
Human Resources	<a href="mailto:maritza.sainthill@dc.gov">maritza.sainthill@dc.gov</a>	Sainthill	Martiza
Projects & Planning	<a href="mailto:peter.nohrden@dc.gov">peter.nohrden@dc.gov</a>	Nohrden	Peter
Aquatics	<a href="mailto:errol.alderman@dc.gov">errol.alderman@dc.gov</a>	Alderman	Errol
Community Recreation-Area	<a href="mailto:marcia.brown@dc.gov">marcia.brown@dc.gov</a>	Brown	Marcia
Environmental	<a href="mailto:joshua.singer@dc.gov">joshua.singer@dc.gov</a>	Singer	Joshua
Legal	<a href="mailto:amy.caspari@dc.gov">amy.caspari@dc.gov</a>	Caspari	Amy
Finance	<a href="mailto:lorraine.coleman-williams@dc.gov">lorraine.coleman-williams@dc.gov</a>	Coleman-Williams	Lorraine
City Programs Manager	<a href="mailto:brandy.tyson@dc.gov">brandy.tyson@dc.gov</a>	Tyson	Brandy
Recreation	<a href="mailto:jessie.webb@dc.gov">jessie.webb@dc.gov</a>	Webb	Jessie

ea Manager- Cluster 23	<a href="mailto:anthony.morton@dc.gov">anthony.morton@dc.gov</a>	Morton	Anthony
DPR Director	<a href="mailto:keith.anderson@dc.gov">keith.anderson@dc.gov</a>	Anderson	Keith
Human Resources	<a href="mailto:leslie.johnson4@dc.gov">leslie.johnson4@dc.gov</a>	Johnson	Leslie

MODEL_NAME	CONTACT_NAME
iPhone 5C - Apple	Alfonso Carter
Samsung Galaxy S4	Alice Miller
Samsung Galaxy S5	Alonzo Holloway
Iphone 4S	Amy Caspari
Samsung Galaxy S5	Ana Encarnacion
Samsung Galaxy S5	Andrea Washington
Samsung Galaxy S5	Andres Apaez
iPhone 5C - Apple	Angel Gooden
Iphone 4S	Angela Tucker
Samsung Galaxy S5	Angela Veneable
Samsung Galaxy S5	Anthony White
Samsung Galaxy S6	Antoin Green
iPhone 6 - Apple	Antonio Myles
Samsung Galaxy S5	Barry Edwards
Samsung Galaxy S5	Barry Smith
Samsung Galaxy S5	Bernard West
iPhone 6 - Apple	Berta Miranda
Blackberry Torch 9810	Betty Hester
iPhone 4	Brenee Taylor-Burke
iPhone 6 - Apple	Brent Sisco
Samsung Galaxy S5	Bridget Miller
iPhone 6 - Apple	Carlene Forbes



iPhone 6 - Apple	Carlo Impeduglia
iPad tablet	Cecilia Thomas
Samsung Galaxy S5	Cecilia Thomas
iPhone 4	Cecilia Washington
Samsung Galaxy S5	Cecily Mendie
Samsung Galaxy S4	Cedrick Atkinson
iPhone 6 - Apple	Chioma Oruh
iPHONE 4S	Chris Ashton
iPhone 6 - Apple	Courtney Barbour
Samsung Galaxy S5	Damon Singletary
Samsung Galaxy S5	Danielle Hunter
Samsung Galaxy S6	Danielle Hunter
Samsung Galaxy S5	Darby Clark
Samsung Galaxy S5	Darryl Logan
iPHONE 4S	David Brooks
Samsung Galaxy S5	David Hart
Samsung Galaxy S5	Derrix Carey
Samsung Galaxy S5	Devone Williams
Samsung Galaxy S5	Diane Preston
Samsung Galaxy S6	Dietrich Williams
iPhone 4G - Apple	Dominique Odesola
Samsung Galaxy S5	Donald Murphy

Samsung Galaxy S5	Donna Dowery
Samsung Galaxy S7	Drew Crawford
Samsung Galaxy S5	Earl Davis
iPhone 6 Plus	Ella Faulkner
iPad Pro	Ella Faulkner
PalmOne Treo 650	Eric Williams
Samsung Galaxy S5	Frank Roscoe
Samsung Galaxy S5	Gary Drew
Blackberry Torch 9810	Gerald hall
iPhone 6 Plus	Glen Reynoso
Samsung Galaxy S5	Greg Jones
iPhone 5C - Apple	Gregory Poag
iPhone 6 - Apple	Jamall Johnson
Blackberry Curve 3G 9300	Jamarj Johnson
iPhone 6 - Apple	James Adams
Samsung Galaxy S5	James Wilson
Iphone 4S	Nigel Draper
iPhone 6 - Apple	Janel Jackson
iPhone 6 - Apple	Jason Yuckenberg
iPad Pro	Jason Yuckenberg
Blackberry Torch 9810	Robyn Everhart
iPhone 6 Plus	Jennifer Hamilton

SIM Card - Forwarded	Jennifer Hamilton
Blackberry Torch 9810	Jennifer Moore
iPhone 4	Jeri Ingram
Samsung Galaxy S6 Active	Jerome Beaner
iPad tablet	John Stokes
Iphone 4S	John Stokes
Blackberry Torch 9810	Joshua Singer
Samsung Galaxy S5	Juan Delcid
Blackberry Torch 9810	Julius Cook
Samsung Galaxy S5	Kani Shorter
Iphone 4S	Karla Kelley
Samsung Galaxy S4	Karlene Ore-Klimpacher
iPhone 6S	Kathleen Rehwaldt
Samsung Galaxy S4	Keely Alexander
iPhone 4G - 6 Plus	Keith Anderson
iPad Pro	Keith Anderson
Iphone 4S	Keith Watkins
iPhone 5C - Apple	Keneysha Anthony
iPhone 6 - Apple	Kenneth Stewart
Samsung Galaxy S5	Kerry Willis
Samsung Galaxy S6	Kevin Clark
Blackberry Torch 9810	Kwelli Sneed

Blackberry Torch 9810	Kyanna Blackwell
Iphone 4S	Kyia Hill
Samsung Galaxy S5	LaTisha McKeever
Samsung Galaxy S4	Leo Albornuz
iPhone 4G - Apple	Lisa Kennedy
Samsung Galaxy S5	Lonnie Perrin
iPhone 4S	Lorraine Coleman-Williams
iPhone 5C - Apple	Lou Hall
iPhone 4	Luna Harrison
iPhone 6 - Apple	Marcus Coates
Samsung Galaxy S4	Margaret Cherry
Samsung Galaxy S4	Margarie Robinson
iPhone 4G - Apple	Maritza Saint Hill
iPhone 6 - Apple	Marjorie Edmonds
iPhone 4S	Mark Thomas
iPhone 5C - Apple	Michael Lightfoot
iPhone 5C - Apple	Michael Lightfoot
Samsung Galaxy S5	Michael Snowden
iPhone 6 - Apple	Michelle Westmore
iPhone 5C - Apple	Monica Clark-phillips
iPhone 6 Plus	Mziwandile Masimini
Blackberry Z10	Natasha Baker

Blackberry Torch 9810	Natasha Herring
Samsung Rugby Pro	Park Rangers #2
iPhone 5C - Apple	Peter Nohrden
Samsung Galaxy S4	Preston Small
16GB iPad2 with Wi-Fi and 3G	Quanique Manning
iPhone 5C - Apple	Quanique Manning
Samsung Galaxy S5	Quinton Lee
Samsung Galaxy S4	Randy Little
Samsung Rugby Pro	Ranger Hotline #1
Samsung Galaxy S4	Rashad Levett
Samsung Galaxy S5	Ricardo Douglas
Samsung Galaxy S5	Ricardo Duren
Samsung Galaxy S4	Richard Shine
Blackberry Torch 9810	Robert Green
Samsung Galaxy S5	Robert Nickens
Samsung Galaxy S6 Active	Robert Shedrick
Samsung Galaxy S5	Rodney Thomas
Samsung Galaxy S5	Rodney Weaver
iPhone 6 - Apple	Ronald Gliss
Samsung Galaxy S5	Sandy Williams
Blackberry Torch 9810	Sean Clarke
iPhone 6S	Sergio Enriquez

iPhone 6 Plus	Seth Shapiro
Samsung Galaxy S5	Sherita McGill
Blackberry Q10	Sherman Nelson
iPhone 4	Shirleta Settles
iPad tablet	Sirah Turner
iPhone 5C	Sirah Turner
PANTECH GLOBAL C150	Stephanie Chambers
iPhone 6 - Apple	Stephen Olivarez
Blackberry Torch 9810	Stephon Garrett
16GB iPad2 with Wi-Fi and 3G	Steve Anderson
Samsung Galaxy S5 Active	Steven Anderson
iPhone 6 - Apple	Banneker LEX
iPhone 6 - Apple	Rose Park LEX
iPhone 6 - Apple	CCCC LEX
iPhone 6 - Apple	CCCC Disc
iPhone 6 - Apple	CCCC/Hillcrest Ballet
iPhone 6 - Apple	CCPG LEX
iPhone 6 - Apple	Guy Mason Spanish Camp
iPhone 6 - Apple	Palisades Disc
iPhone 6 - Apple	Stoddert LEX
iPhone 6 - Apple	Hearst Soccer
iPhone 6 - Apple	Emery LEX

iPhone 6 - Apple	Banneker TKD
iPhone 6 - Apple	Emery Disc
iPhone 6 - Apple	Emery Basketball
iPhone 6 - Apple	Takoma LEX
iPhone 6 - Apple	Takoma Tennis
iPhone 6 - Apple	Takoma/Harry Thomas Aqua Day
iPhone 6 - Apple	Lamond Disc
iPhone 6 - Apple	Lamond Basketball
iPhone 6 - Apple	Petworth LEX
iPhone 6 - Apple	Raymond Disc
iPhone 6 - Apple	Raymond Spanish Camp
iPhone 6 - Apple	Columbia Heights REC
iPhone 6 - Apple	Raymond Engineering
iPhone 6 - Apple	Riggs LaSalle Little Eng
iPhone 6 - Apple	Hamilton Disc
iPhone 6 - Apple	Riggs LaSalle Disc
iPhone 6 - Apple	Upshur REC
iPhone 6 - Apple	Arboretum REC
iPhone 6 - Apple	Brentwood LEX
iPhone 6 - Apple	Brentwood REC
iPhone 6 - Apple	Joseph H. Cole Play DC
iPhone 6 - Apple	Joseph H. Cole Basketball

iPhone 6 - Apple	Columbia Heights LEX
iPhone 6 - Apple	Langdon Park CHEER
iPhone 6 - Apple	Langdon Park REC
iPhone 6 - Apple	NMP Disc
iPhone 6 - Apple	Trinidad LEX
iPhone 6 - Apple	Trinidad Disc
iPhone 6 - Apple	Turkey Thicket LEX
iPhone 6 - Apple	TT LEX 2
iPhone 6 - Apple	Turkey Thicket Disc
iPhone 6 - Apple	TT Disc 2
iPhone 6 - Apple	Kennedy Disc
iPhone 6 - Apple	Parkview Disc
iPhone 6 - Apple	King Greenleaf REC
iPhone 6 - Apple	Sherwood LEX
iPhone 6 - Apple	Sherwood Disc
iPhone 6 - Apple	Rosedale TR camp
iPhone 6 - Apple	Rosedale REC
iPhone 6 - Apple	Benning Park LEX
iPhone 6 - Apple	Benning Park REC
iPhone 6 - Apple	TR Center Camp Adventure
iPhone 6 - Apple	TR Center LEX
iPhone 6 - Apple	Ridge Road Little Engineers



iPhone 6 - Apple	Mitchell Park LEX
iPhone 6 - Apple	Ridge Road Disc
iPhone 6 - Apple	Hillcrest LEX
iPhone 6 - Apple	Hillcrest Basketball
iPhone 6 - Apple	Deanwood LEX
iPhone 6 - Apple	Deanwood Disc
iPhone 6 - Apple	Deanwood/BF Aqua Day
iPhone 6 - Apple	Bald Eagle LEX
iPhone 6 - Apple	Bald Eagle Disc
iPhone 6 - Apple	Barry Farm LEX
iPhone 6 - Apple	Barry Farm REC
iPhone 6 - Apple	Kalorama REC
iPhone 6 - Apple	Barry Farm CHEER
iPhone 6 - Apple	Fort Stanton LEX
iPhone 6 - Apple	Fort Stanton Disc
iPhone 6 - Apple	Fort Stanton Multi-Sport
iPhone 6 - Apple	Ferebee Hope Boxing
iPhone 6 - Apple	Ferebee Hope REC
iPhone 6 - Apple	LEX Program Support
iPhone 6 - Apple	Program Monitor 1
iPhone 6 - Apple	Program Monitor 2
iPhone 6 - Apple	Program Monitor 3

iPhone 6 - Apple	Stead Disc
iPhone 6 - Apple	Program Monitor 4
iPhone 6 - Apple	Volta Park LEX
Samsung Galaxy S4	Swandea Denson-Johnson
iPhone 4S	Toby Strong
Samsung Galaxy S5	Tonda Twitty
Samsung Galaxy S7	Toni Thompson
PANTECH GLOBAL C150	Tracy Lane-Gadsen
iPhone 5S	Tyessen Smith
iPhone 5C - Apple	Vanessa Gerideau
iPad tablet	Vanessa Gerideau
iPad Pro	Walter Black
iPhone 6 - Apple	Walter Black
Samsung Galaxy S5	Willie Garner
Blackberry Torch 9810	Xavier Brown
iPhone 6 - Apple	Marcus Coates
iPhone 6S	Marcus Hopkins
iPhone 6S	Michael Tucker
iPhone 6S	Bobby Jones
iPhone 6S	Wayne Gore
iPhone 6S	Luna Harrison
iPhone 6Plus	Mziwandile Masimini

iPhone 6S	Marcus Markle
iPhone 6S	David Ransome
iPhone 6S	Jamar Hutcheson
iPhone 6S	Kenaysha Anthony
Galaxy S7	Toni Thompson
Galaxy S7	Cedric Atkinson
Galaxy S7	Brenee Taylor-Burke
iPhone 6S	Robert Green
iPhone 6S	Wallace Perry
iPhone 6S	Angela Bates
iPhone 6S	Stephon Garrett
iPhone 6S	Angela Tucker
iPhone 6S	Dominique Odesola
iPhone 6S	Maritza Sainthill
iPhone 6S	Peter Nohrden
iPhone 6S	Errol Alderman
Galaxy S7	Marcia Brown
iPhone 6S	Joshua Singer
iPhone 6S	Amy Caspari
iPhone 6S	Lorraine Coleman-Williams
Galaxy S7	Brandy Tyson
iPhone 6S	Jessie Webb

iPhone 6S	Anthony Morton
iPhoneX	Keith Anderson
Samsung Galaxy S7	Leslie Johnson

ASSETNUM	VIN	TAG	MAKEID	MAKE	MODELID	MODEL	YEAR	ASSIGNED
700619	1BAGKBPA	DC0619	195	BLUE BIRD	560	45 PASS. BI	2002	FLEET
700811	1BAGKBPA	DC0811	195	BLUE BIRD	560	45 PASS. BI	2002	FLEET
7010228	2C4RDGBG	DC10228	247	DODGE	936	GRAND CAI	2013	TEENS
7010229	2C4RDGBG	DC10229	247	DODGE	936	GRAND CAI	2013	STAGECRAF
7010895	2C4RDGBG	DC10895	247	DODGE	936	GRAND CAI	2013	DIRECTOR /
7010897	1BABNBPA	DC10897	195	BLUE BIRD	1,490	VISION 44 I	2017	FLEET
7010898	1BABNBPA	DC10898	195	BLUE BIRD	1,490	VISION 44 I	2017	FLEET
7010899	1BAKDCPA	DC10899	195	BLUE BIRD	1,491	VISION 36 I	2017	FLEET
701104	1FMZU72E	DC1104	267	FORD	830	EXPLORER	2002	AQUATICS
701107	1FMZU72E	DC1107	267	FORD	830	EXPLORER	2002	AQUATICS
7011436	3GCUKNEC	DC11436	224	CHEVROLE	1,176	SILVERADO	2016	SUPPORT S
7011541	2C4RDGBG	DC11541	247	DODGE	936	GRAND CAI	2016	FACILITY M
7011545	1C6RR7ST6	DC11545	247	DODGE	1,121	RAM 1500	2016	FACILITY OF
701854	1XCS36382	DC1854	221	CENTURY	1,293	TRAILER	2002	STAGECRAF
702059	1XCS28284	DC2059	221	CENTURY	1,293	TRAILER	2002	STAGECRAF
702891	283023UJ1	DC2891	310	INGERSOLL	988	LIGHT TOW	1998	STAGECRAF
704249	1HTMMAA	DC4249	311	INTERNATI	556	4300 SBA 4	2006	STAGECRAF
706680	1D3HV13P	DC6680	247	DODGE	1,121	RAM 1500	2009	RISK MANA
706682	1FTNS24W	DC6682	267	FORD	799	E-250	2009	FLEET
706683	3FRNF65C	DC6683	267	FORD	849	F-650	2008	FLEET
706684	1FTNS24W	DC6684	267	FORD	799	E-250	2008	FLEET
706685	1FTNS24W	DC6685	267	FORD	799	E-250	2008	ENVIRONM
706701	2G1WB57K	DC6701	224	CHEVROLE	960	IMPALA	2009	FLEET
706702	2G1WB57K	DC6702	224	CHEVROLE	960	IMPALA	2009	ROVING LE
706704	2G1WB57K	DC6704	224	CHEVROLE	960	IMPALA	2009	DEPUTY DIF
706706	2G1WB57K	DC6706	224	CHEVROLE	960	IMPALA	2009	DEPUTY DIF
706707	2G1WB57K	DC6707	224	CHEVROLE	960	IMPALA	2009	FLEET
706708	1FCLE49L5	DC6708	267	FORD	806	E-450	2009	STAGECRAF
706740	1GBE5V1G	DC6740	224	CHEVROLE	664	C5500	2009	FLEET
706742	1GBE5V1G	DC6742	224	CHEVROLE	664	C5500	2009	FLEET
706743	1GBE5V1G	DC6743	224	CHEVROLE	664	C5500	2009	FLEET
706744	1GBE5V1G	DC6744	224	CHEVROLE	664	C5500	2009	FLEET
706745	1GBE5V1G	DC6745	224	CHEVROLE	664	C5500	2009	FLEET
706769	1GBE5V1G	DC6769	224	CHEVROLE	664	C5500	2009	FLEET
706844	1GBE5V1G	DC6844	224	CHEVROLE	664	C5500	2009	FLEET
707280	1GBE5V1G	DC7280	224	CHEVROLE	664	C5500	2009	FLEET
707281	1GBE5V1G	DC7281	224	CHEVROLE	664	C5500	2009	FLEET
707325	1HTMMAA	DC7325	311	INTERNATI	556	4300 SBA 4	2010	WAREHOU
707643	1GBE5V1G	DC7643	224	CHEVROLE	664	C5500	2009	FLEET
708394	1FBSS3BL0	DC8394	267	FORD	801	E-350	2011	FLEET
708432	1GC1KVCG	DC8432	224	CHEVROLE	1,176	SILVERADO	2012	WAREHOU
708434	1GC1KVCG	DC8434	224	CHEVROLE	1,176	SILVERADO	2012	STAGECRAF
708435	1GC1KVCG	DC8435	224	CHEVROLE	1,176	SILVERADO	2012	WAREHOU
708449	1GCWGFC	DC8449	224	CHEVROLE	832	EXPRESS	2012	STAGECRAF
708663	JALB4T17X	DC8663	312	ISUZU	1,058	NPR-HD	2012	ROVING LE
708907	1HTMMAA	DC8907	311	INTERNATI	556	4300 SBA 4	2010	STAGECRAF

708983	1GAHG39K DC8983	224 CHEVROLE	832 EXPRESS	2008 FLEET
709313	JTDKDTB36 DC9313	439 TOYOTA	1,113 PRIUS	2012 FLEET
709314	JTDKDTB38 DC9314	439 TOYOTA	1,113 PRIUS	2012 FLEET
709315	JTDKDTB31 DC9315	439 TOYOTA	1,113 PRIUS	2012 INFORMAT
709316	JTDKDTB38 DC9316	439 TOYOTA	1,113 PRIUS	2012 SENIOR SEF
709317	JTDKDTB3C DC9317	439 TOYOTA	1,113 PRIUS	2012 COMMUNI
709441	1GAZGZFA DC9441	224 CHEVROLE	832 EXPRESS	2012 FLEET
709444	5SLBG122C DC9444	479 WHISPERW	931 GENERATO	2012 STAGECRAF
709545	1FC4E4KL0 DC9545	267 FORD	810 E-450SD	2012 ROVING LE
709564	1GAZGZFG DC9564	224 CHEVROLE	832 EXPRESS	2013 FLEET
709565	1GAZGZFA DC9565	224 CHEVROLE	832 EXPRESS	2013 FLEET
709653	1FVBCXCYC DC9653	270 FREIGHTLIN	1,010 M2106V	2014 STAGECRAF
709706	3GCPKPEA DC9706	224 CHEVROLE	1,176 SILVERADO	2013 PARK RANG
709729	3GCPKPEA DC9729	224 CHEVROLE	1,176 SILVERADO	2013 PARK RANG
709776	1GAZGZFA DC9776	224 CHEVROLE	832 EXPRESS	2013 ROVING LE
709777	1GAZGZFA DC9777	224 CHEVROLE	832 EXPRESS	2013 SETLC
709778	1GAZGZFA DC9778	224 CHEVROLE	832 EXPRESS	2013 FLEET
709779	1GAZGZFA DC9779	224 CHEVROLE	832 EXPRESS	2013 FLEET
709781	1GAZGZFA DC9781	224 CHEVROLE	832 EXPRESS	2013 FLEET
709900	3GCPKPEA DC9900	224 CHEVROLE	1,176 SILVERADO	2013 PARK RANG
705290	1763 GT5290	477 WENGER	1,338 TRAILER	1988 STAGECRAF

RECTOR COMMUNITY ENGAGEMENT  
RECTOR COMMUNITY RECREATION

**DEPARTMENT OF PARKS AND RECREATION**

**TRAVEL EXPENSES**

**FY2017**

Agy	Vendor Name	Activity Code and Title	Invoice Description	Eff Date	Trans Amt	FISCAL_YEAR
HA0	ALFONSO CARTER	4580 - FOOD AND NUTRITION SERVICES	LOCAL TRAVEL-JULY2017	9/5/17	235.40	2017
HA0	ALFONSO CARTER	4580 - FOOD AND NUTRITION SERVICES	LOCAL TRAVEL	9/5/17	267.50	2017
HA0	ALICE MILLER	1015 - TRAINING AND EMPLOYEE DEVELOPMENT	OUT OF TOWN TRAVEL	12/5/16	281.45	2017
HA0	ALICE MILLER	1015 - TRAINING AND EMPLOYEE DEVELOPMENT	OUT OF TOWN TRAVEL	1/5/17	242.40	2017
HA0	ANDREA WASHINGTON	3641 - ROVING LEADERS PROGRAMS	INNER CITY TRAVEL	11/15/16	139.86	2017
HA0	ANDREA WASHINGTON	3641 - ROVING LEADERS PROGRAMS	INNER CITY TRAVEL	12/23/16	133.38	2017
HA0	ANDREA WASHINGTON	3641 - ROVING LEADERS PROGRAMS	INNER CITY TRAVEL	1/19/17	145.80	2017
HA0	ANDREA WASHINGTON	3641 - ROVING LEADERS PROGRAMS	INNER CITY TRAVEL	2/15/17	132.68	2017
HA0	ANDREA WASHINGTON	3641 - ROVING LEADERS PROGRAMS	INNER CITY TRAVEL	3/10/17	134.29	2017
HA0	ANDREA WASHINGTON	3641 - ROVING LEADERS PROGRAMS	LOCAL TRAVEL	4/12/17	163.18	2017
HA0	ANDREA WASHINGTON	3641 - ROVING LEADERS PROGRAMS	INNER CITY TRAVEL	5/11/17	133.22	2017
HA0	ANDREA WASHINGTON	3641 - ROVING LEADERS PROGRAMS	LOCAL TRAVEL	6/16/17	140.17	2017
HA0	ANDREA WASHINGTON	3641 - ROVING LEADERS PROGRAMS	LOCAL TRAVEL	8/24/17	138.57	2017
HA0	ANDREA WASHINGTON	3641 - ROVING LEADERS PROGRAMS	LOCAL TRAVEL	8/24/17	151.94	2017
HA0	ANDREA WASHINGTON	3641 - ROVING LEADERS PROGRAMS	LOCAL TRAVEL	9/22/17	226.31	2017
HA0	ANDREA WASHINGTON	3641 - ROVING LEADERS PROGRAMS	LOCAL TRAVEL	9/30/17	253.59	2017
HA0	ANGELA VENABLE	3641 - ROVING LEADERS PROGRAMS	INNER CITY TRAVEL	11/15/16	210.60	2017
HA0	ANGELA VENABLE	3641 - ROVING LEADERS PROGRAMS	INNER CITY TRAVEL	12/23/16	214.92	2017
HA0	ANGELA VENABLE	3641 - ROVING LEADERS PROGRAMS	INNER CITY TRAVEL	2/15/17	208.65	2017
HA0	ANGELA VENABLE	3641 - ROVING LEADERS PROGRAMS	INNER CITY TRAVEL	3/10/17	208.65	2017
HA0	ANGELA VENABLE	3641 - ROVING LEADERS PROGRAMS	LOCAL TRAVEL	4/12/17	221.49	2017
HA0	ANGELA VENABLE	3641 - ROVING LEADERS PROGRAMS	INNER CITY TRAVEL	5/11/17	221.49	2017
HA0	ANGELA VENABLE	3641 - ROVING LEADERS PROGRAMS	LOCAL TRAVEL	6/16/17	221.49	2017
HA0	ANGELA VENABLE	3641 - ROVING LEADERS PROGRAMS	LOCAL TRAVEL	8/24/17	202.77	2017
HA0	ANGELA VENABLE	3641 - ROVING LEADERS PROGRAMS	LOCAL TRAVEL	8/24/17	224.17	2017
HA0	ANGELA VENABLE	3641 - ROVING LEADERS PROGRAMS	LOCAL TRAVEL	9/22/17	202.77	2017
HA0	ANGELA VENABLE	3641 - ROVING LEADERS PROGRAMS	LOCAL TRAVEL	9/30/17	202.77	2017
HA0	ANTHONY MORTON	1015 - TRAINING AND EMPLOYEE DEVELOPMENT	TRAVEL ADVANCE	9/11/17	270.40	2017
HA0	BARRY SMITH	3641 - ROVING LEADERS PROGRAMS	LOCAL TRAVEL	8/24/17	150.87	2017
HA0	BARRY SMITH	3641 - ROVING LEADERS PROGRAMS	LOCAL TRAVEL	8/24/17	159.97	2017
HA0	BARRY SMITH	3641 - ROVING LEADERS PROGRAMS	LOCAL TRAVEL	9/22/17	190.46	2017
HA0	BARRY SMITH	3641 - ROVING LEADERS PROGRAMS	LOCAL TRAVEL	9/30/17	134.29	2017
HA0	BARRY SMITH SR.	3641 - ROVING LEADERS PROGRAMS	INNER CITY TRAVEL	3/10/17	157.29	2017
HA0	BARRY SMITH SR.	3641 - ROVING LEADERS PROGRAMS	LOCAL TRAVEL	4/12/17	184.04	2017
HA0	BARRY SMITH SR.	3641 - ROVING LEADERS PROGRAMS	INNER CITY TRAVEL	5/11/17	149.27	2017
HA0	BARRY SMITH SR.	3641 - ROVING LEADERS PROGRAMS	LOCAL TRAVEL	6/16/17	123.59	2017



**DEPARTMENT OF PARKS AND RECREATION**

**TRAVEL EXPENSES**

**FY2017**

Agy	Vendor Name	Activity Code and Title	Invoice Description	Eff Date	Trans Amt	FISCAL_YEAR
HA0	BERNARD WEST	3641 - ROVING LEADERS PROGRAMS	INNER CITY TRAVEL	11/15/16	221.40	2017
HA0	BERNARD WEST	3641 - ROVING LEADERS PROGRAMS	INNER CITY TRAVEL	12/23/16	164.70	2017
HA0	BERNARD WEST	3641 - ROVING LEADERS PROGRAMS	INNER CITY TRAVEL	1/19/17	86.94	2017
HA0	BERNARD WEST	3641 - ROVING LEADERS PROGRAMS	INNER CITY TRAVEL	2/15/17	167.45	2017
HA0	BERNARD WEST	3641 - ROVING LEADERS PROGRAMS	INNER CITY TRAVEL	3/10/17	192.60	2017
HA0	BERNARD WEST	3641 - ROVING LEADERS PROGRAMS	LOCAL TRAVEL	4/12/17	243.96	2017
HA0	BERNARD WEST	3641 - ROVING LEADERS PROGRAMS	INNER CITY TRAVEL	5/16/17	181.37	2017
HA0	BERNARD WEST	3641 - ROVING LEADERS PROGRAMS	LOCAL TRAVEL	6/16/17	246.10	2017
HA0	BERNARD WEST	3641 - ROVING LEADERS PROGRAMS	LOCAL TRAVEL	8/24/17	138.57	2017
HA0	BRANDI CYPRESS	1015 - TRAINING AND EMPLOYEE DEVELOPMENT	TRAVEL ADVANCE	9/11/17	270.40	2017
HA0	BRANDON VAHEY	1015 - TRAINING AND EMPLOYEE DEVELOPMENT	ADVANCE TRAVEL	10/27/16	250.00	2017
HA0	BRANDON VAHEY	1015 - TRAINING AND EMPLOYEE DEVELOPMENT	OUT OF TOWN TRAVEL	12/29/16	118.00	2017
HA0	BRANDON VAHEY	1015 - TRAINING AND EMPLOYEE DEVELOPMENT	REIMBURSEMENT	3/3/17	29.50	2017
HA0	BRANDY TYSON	1015 - TRAINING AND EMPLOYEE DEVELOPMENT	TRAVEL ADVANCE	9/15/17	270.40	2017
HA0	BRIDGET T MILLER	3641 - ROVING LEADERS PROGRAMS	LOCAL TRAVEL	9/22/17	507.72	2017
HA0	BRIDGET T MILLER	3641 - ROVING LEADERS PROGRAMS	LOCAL TRAVEL	9/30/17	411.95	2017
HA0	BRIDGET T. MILLER	3641 - ROVING LEADERS PROGRAMS	INNER CITY TRAVEL	11/15/16	371.52	2017
HA0	BRIDGET T. MILLER	3641 - ROVING LEADERS PROGRAMS	INNER CITY TRAVEL	12/23/16	351.00	2017
HA0	BRIDGET T. MILLER	3641 - ROVING LEADERS PROGRAMS	INNER CITY TRAVEL	1/19/17	378.00	2017
HA0	BRIDGET T. MILLER	3641 - ROVING LEADERS PROGRAMS	INNER CITY TRAVEL	2/15/17	325.82	2017
HA0	BRIDGET T. MILLER	3641 - ROVING LEADERS PROGRAMS	INNER CITY TRAVEL	3/10/17	337.05	2017
HA0	BRIDGET T. MILLER	3641 - ROVING LEADERS PROGRAMS	LOCAL TRAVEL	4/12/17	398.58	2017
HA0	BRIDGET T. MILLER	3641 - ROVING LEADERS PROGRAMS	INNER CITY TRAVEL	5/11/17	299.07	2017
HA0	BRIDGET T. MILLER	3641 - ROVING LEADERS PROGRAMS	LOCAL TRAVEL	6/16/17	380.39	2017
HA0	BRIDGET T. MILLER	3641 - ROVING LEADERS PROGRAMS	LOCAL TRAVEL	8/24/17	386.27	2017
HA0	BRIDGET T. MILLER	3641 - ROVING LEADERS PROGRAMS	LOCAL TRAVEL	8/24/17	498.62	2017
HA0	CARLO IMPEDUGLIA	1015 - TRAINING AND EMPLOYEE DEVELOPMENT	OUT OF TOWN-ADVANCE	3/15/17	118.00	2017
HA0	CECILIA E THOMAS	3641 - ROVING LEADERS PROGRAMS	LOCAL TRAVEL	8/24/17	261.61	2017
HA0	CECILIA E THOMAS	3641 - ROVING LEADERS PROGRAMS	LOCAL TRAVEL	9/22/17	252.52	2017
HA0	CECILIA E THOMAS	3641 - ROVING LEADERS PROGRAMS	LOCAL TRAVEL	9/30/17	167.46	2017
HA0	CECILIA E. THOMAS	3641 - ROVING LEADERS PROGRAMS	INNER CITY TRAVEL	11/15/16	186.84	2017
HA0	CECILIA E. THOMAS	3641 - ROVING LEADERS PROGRAMS	INNER CITY TRAVEL	12/23/16	208.98	2017
HA0	CECILIA E. THOMAS	3641 - ROVING LEADERS PROGRAMS	INNER CITY TRAVEL	1/19/17	232.20	2017
HA0	CECILIA E. THOMAS	3641 - ROVING LEADERS PROGRAMS	INNER CITY TRAVEL	2/15/17	228.45	2017
HA0	CECILIA E. THOMAS	3641 - ROVING LEADERS PROGRAMS	INNER CITY TRAVEL	3/10/17	232.19	2017
HA0	CECILIA E. THOMAS	3641 - ROVING LEADERS PROGRAMS	LOCAL TRAVEL	4/12/17	278.20	2017

**DEPARTMENT OF PARKS AND RECREATION**

**TRAVEL EXPENSES**

**FY2017**

Agy	Vendor Name	Activity Code and Title	Invoice Description	Eff Date	Trans Amt	FISCAL_YEAR
HA0	CECILIA E. THOMAS	3641 - ROVING LEADERS PROGRAMS	INNER CITY TRAVEL	5/11/17	249.31	2017
HA0	CECILIA E. THOMAS	3641 - ROVING LEADERS PROGRAMS	LOCAL TRAVEL	6/16/17	261.61	2017
HA0	CECILIA E. THOMAS	3641 - ROVING LEADERS PROGRAMS	LOCAL TRAVEL	8/24/17	240.75	2017
HA0	CECILIA E. THOMAS	3641 - ROVING LEADERS PROGRAMS	LOCAL TRAVEL	8/24/17	251.99	2017
HA0	CHELSEA ANDREWS	1015 - TRAINING AND EMPLOYEE DEVELOPMENT	TRAVEL ADVANCE	9/11/17	270.40	2017
HA0	CHRISTOPHER ASHTON	1015 - TRAINING AND EMPLOYEE DEVELOPMENT	TRAVEL ADVANCE	9/11/17	270.40	2017
HA0	COURTNEY BARBOUR	1015 - TRAINING AND EMPLOYEE DEVELOPMENT	OUT OF TOWN TRAVL	12/29/16	306.80	2017
HA0	COURTNEY BARBOUR	1015 - TRAINING AND EMPLOYEE DEVELOPMENT	REIMBURSEMENT	3/3/17	76.70	2017
HA0	DAMISA ROBINSON	1015 - TRAINING AND EMPLOYEE DEVELOPMENT	OUT OF TOWN TRAVEL-ADVANCE	3/15/17	118.00	2017
HA0	DAMON SINGLETARY	3641 - ROVING LEADERS PROGRAMS	LOCAL TRAVEL	9/30/17	113.42	2017
HA0	DANIELLE CREEK	1015 - TRAINING AND EMPLOYEE DEVELOPMENT	TRAVEL REIMBURSEMENT	5/3/17	374.50	2017
HA0	DANIELLE HUNTER	1015 - TRAINING AND EMPLOYEE DEVELOPMENT	TRAVEL ADVANCE	9/11/17	270.40	2017
HA0	DANIELLE HUNTER	3641 - ROVING LEADERS PROGRAMS	INNER CITY TRAVEL	11/15/16	156.06	2017
HA0	DANIELLE HUNTER	3641 - ROVING LEADERS PROGRAMS	INNER CITY TRAVEL	12/23/16	142.02	2017
HA0	DANIELLE HUNTER	3641 - ROVING LEADERS PROGRAMS	INNER CITY TRAVEL	1/19/17	166.86	2017
HA0	DANIELLE HUNTER	3641 - ROVING LEADERS PROGRAMS	INNER CITY TRAVEL	2/15/17	161.57	2017
HA0	DANIELLE HUNTER	3641 - ROVING LEADERS PROGRAMS	INNER CITY TRAVEL	3/10/17	155.69	2017
HA0	DANIELLE HUNTER	3641 - ROVING LEADERS PROGRAMS	LOCAL TRAVEL	4/12/17	215.61	2017
HA0	DANIELLE HUNTER	3641 - ROVING LEADERS PROGRAMS	INNER CITY TRAVEL	5/11/17	191.00	2017
HA0	DANIELLE HUNTER	3641 - ROVING LEADERS PROGRAMS	LOCAL TRAVEL	6/16/17	133.75	2017
HA0	DANIELLE HUNTER	3641 - ROVING LEADERS PROGRAMS	LOCAL TRAVEL	8/24/17	156.22	2017
HA0	DANIELLE HUNTER	3641 - ROVING LEADERS PROGRAMS	LOCAL TRAVEL	8/24/17	232.73	2017
HA0	DANIELLE HUNTER	3641 - ROVING LEADERS PROGRAMS	LOCAL TRAVEL	9/22/17	235.40	2017
HA0	DANIELLE HUNTERR	3641 - ROVING LEADERS PROGRAMS	LOCAL TRAVEL	9/30/17	157.83	2017
HA0	DARRYL KENNEDY	1015 - TRAINING AND EMPLOYEE DEVELOPMENT	TRAVEL ADVANCE	9/11/17	270.40	2017
HA0	DEBORAH BROWN	4580 - FOOD AND NUTRITION SERVICES	MILEAGE	8/4/17	204.91	2017
HA0	DEBORAH BROWN	4580 - FOOD AND NUTRITION SERVICES	LOCAL TRAVEL	8/18/17	203.30	2017
HA0	DEBORAH BROWN	4580 - FOOD AND NUTRITION SERVICES	LOCAL TRAVEL	9/7/17	202.23	2017
HA0	DEON MOORE	1015 - TRAINING AND EMPLOYEE DEVELOPMENT	OUT OF TOWN TRAVEL	12/29/16	306.80	2017
HA0	DEON MOORE	1015 - TRAINING AND EMPLOYEE DEVELOPMENT	REIMBURSEMENT	3/3/17	76.70	2017
HA0	DERRIX CAREY	3641 - ROVING LEADERS PROGRAMS	INNER CITY TRAVEL	12/23/16	64.26	2017
HA0	DERRIX CAREY	3641 - ROVING LEADERS PROGRAMS	INNER CITY TRAVEL	1/19/17	62.64	2017
HA0	DERRIX CAREY	3641 - ROVING LEADERS PROGRAMS	INNER CITY TRAVEL	2/15/17	89.35	2017
HA0	DERRIX CAREY	3641 - ROVING LEADERS PROGRAMS	INNER CITY TRAVEL	3/10/17	89.88	2017
HA0	DERRIX CAREY	3641 - ROVING LEADERS PROGRAMS	LOCAL TRAVEL	4/12/17	149.80	2017
HA0	DERRIX CAREY	3641 - ROVING LEADERS PROGRAMS	LOCAL TRAVEL	6/16/17	99.51	2017

**DEPARTMENT OF PARKS AND RECREATION**

**TRAVEL EXPENSES**

**FY2017**

Agy	Vendor Name	Activity Code and Title	Invoice Description	Eff Date	Trans Amt	FISCAL_YEAR
HA0	DERRIX CAREY	3641 - ROVING LEADERS PROGRAMS	LOCAL TRAVEL	8/24/17	139.10	2017
HA0	DERRIX CAREY	3641 - ROVING LEADERS PROGRAMS	LOCAL TRAVEL	8/24/17	142.85	2017
HA0	DERRIX CAREY	3641 - ROVING LEADERS PROGRAMS	LOCAL TRAVEL	9/22/17	142.31	2017
HA0	DERRIX CAREY	3641 - ROVING LEADERS PROGRAMS	LOCAL TRAVEL	9/30/17	54.57	2017
HA0	DESHEA LUTHER	4580 - FOOD AND NUTRITION SERVICES	MILEAGE	8/4/17	64.20	2017
HA0	DESHEA LUTHER	4580 - FOOD AND NUTRITION SERVICES	LOCAL TRAVEL	8/22/17	230.59	2017
HA0	DESHEA LUTHER	4580 - FOOD AND NUTRITION SERVICES	LOCAL TRAVEL	9/7/17	169.06	2017
HA0	DIANE PRESTON	3641 - ROVING LEADERS PROGRAMS	INNER CITY TRAVEL	11/15/16	61.56	2017
HA0	DIANE PRESTON	3641 - ROVING LEADERS PROGRAMS	INNER CITY TRVEL	12/23/16	61.02	2017
HA0	DIANE PRESTON	3641 - ROVING LEADERS PROGRAMS	INNER CITY TRAVEL	2/15/17	64.20	2017
HA0	DIANE PRESTON	3641 - ROVING LEADERS PROGRAMS	INNER CITY TRAVEL	3/10/17	82.93	2017
HA0	DIANE PRESTON	3641 - ROVING LEADERS PROGRAMS	LOCAL TRAVEL	4/12/17	104.86	2017
HA0	DIANE PRESTON	3641 - ROVING LEADERS PROGRAMS	INNER CITY TRAVEL	5/11/17	90.95	2017
HA0	DIANE PRESTON	3641 - ROVING LEADERS PROGRAMS	LOCAL TRAVEL	6/16/17	93.09	2017
HA0	DIANE PRESTON	3641 - ROVING LEADERS PROGRAMS	LOCAL TRAVEL	8/24/17	38.52	2017
HA0	DIANE PRESTON	3641 - ROVING LEADERS PROGRAMS	LOCAL TRAVEL	8/24/17	125.73	2017
HA0	DIANE PRESTON	3641 - ROVING LEADERS PROGRAMS	LOCAL TRAVEL	9/22/17	87.74	2017
HA0	DIANE PRESTON	3641 - ROVING LEADERS PROGRAMS	LOCAL TRAVEL	9/30/17	67.41	2017
HA0	ELLIOTT BROWN	1015 - TRAINING AND EMPLOYEE DEVELOPMENT	TRAVEL ADVANCE	9/11/17	270.40	2017
HA0	ERROL AIDERMAN	1015 - TRAINING AND EMPLOYEE DEVELOPMENT	OUT OF TOWN TRAVEL	12/29/16	306.80	2017
HA0	ERROL AIDERMAN	1015 - TRAINING AND EMPLOYEE DEVELOPMENT	REIMBURSEMENT	3/3/17	76.70	2017
HA0	GREGORY JACKSON	1015 - TRAINING AND EMPLOYEE DEVELOPMENT	TRAVEL ADVANCE	9/15/17	270.40	2017
HA0	GREGORY JONES	3641 - ROVING LEADERS PROGRAMS	INNER CITY TRAVEL	11/15/16	156.60	2017
HA0	GREGORY JONES	3641 - ROVING LEADERS PROGRAMS	INNER CITY TRAVEL	12/23/16	148.50	2017
HA0	GREGORY JONES	3641 - ROVING LEADERS PROGRAMS	INNER CITY TRAVEL	1/19/17	164.70	2017
HA0	GREGORY JONES	3641 - ROVING LEADERS PROGRAMS	INNER CITY TRAVEL	2/15/17	147.13	2017
HA0	GREGORY JONES	3641 - ROVING LEADERS PROGRAMS	INNER CITY TRAVEL	3/10/17	148.20	2017
HA0	GREGORY JONES	3641 - ROVING LEADERS PROGRAMS	LOCAL TRAVEL	4/12/17	197.42	2017
HA0	GREGORY JONES	3641 - ROVING LEADERS PROGRAMS	INNER CITY TRAVEL	5/11/17	143.38	2017
HA0	GREGORY JONES	3641 - ROVING LEADERS PROGRAMS	LOCAL TRAVEL	6/16/17	166.92	2017
HA0	GREGORY JONES	3641 - ROVING LEADERS PROGRAMS	LOCAL TRAVEL	8/24/17	155.15	2017
HA0	GREGORY JONES	3641 - ROVING LEADERS PROGRAMS	LOCAL TRAVEL	8/24/17	169.60	2017
HA0	GREGORY JONES	3641 - ROVING LEADERS PROGRAMS	LOCAL TRAVEL	9/22/17	186.18	2017
HA0	GREGORY SMITH	3641 - ROVING LEADERS PROGRAMS	LOCAL TRAVEL	9/30/17	145.52	2017
HA0	JALYNN LANE	4580 - FOOD AND NUTRITION SERVICES	MILEAGE	8/4/17	89.35	2017
HA0	JALYNN LANE	4580 - FOOD AND NUTRITION SERVICES	LOCAL TRAVEL	8/18/17	301.74	2017

**DEPARTMENT OF PARKS AND RECREATION**

**TRAVEL EXPENSES**

**FY2017**

Agy	Vendor Name	Activity Code and Title	Invoice Description	Eff Date	Trans Amt	FISCAL_YEAR
HA0	JAMES WASHINGTON	1015 - TRAINING AND EMPLOYEE DEVELOPMENT	TRAVEL ADVANCE	9/15/17	270.40	2017
HA0	JANEL JACKSON	1015 - TRAINING AND EMPLOYEE DEVELOPMENT	REIMBURSEMENT	4/14/17	280.50	2017
HA0	JASMIN HALE	3641 - ROVING LEADERS PROGRAMS	INNER CITY TRAVEL	11/15/16	141.48	2017
HA0	JASMIN HALE	3641 - ROVING LEADERS PROGRAMS	INNER CITY TRAVEL	12/23/16	144.18	2017
HA0	JASMIN HALE	3641 - ROVING LEADERS PROGRAMS	INNER CITY TRAVEL	2/15/17	154.62	2017
HA0	JASMIN HALE	3641 - ROVING LEADERS PROGRAMS	INNER CITY TRAVEL	3/10/17	173.88	2017
HA0	JASMIN HALE	3641 - ROVING LEADERS PROGRAMS	LOCAL TRAVEL	4/12/17	205.98	2017
HA0	JASMIN HALE	3641 - ROVING LEADERS PROGRAMS	INNER CITY TRAVEL	5/11/17	166.92	2017
HA0	JASMIN HALE	3641 - ROVING LEADERS PROGRAMS	LOCAL TRAVEL	6/16/17	142.85	2017
HA0	JASMIN HALE	3641 - ROVING LEADERS PROGRAMS	LOCAL TRAVEL	8/24/17	158.36	2017
HA0	JASMIN HALE	3641 - ROVING LEADERS PROGRAMS	LOCAL TRAVEL	8/24/17	159.97	2017
HA0	JASMIN HALE	3641 - ROVING LEADERS PROGRAMS	LOCAL TRAVEL	9/22/17	187.79	2017
HA0	JASMIN HALE	3641 - ROVING LEADERS PROGRAMS	LOCAL TRAVEL	9/30/17	143.92	2017
HA0	JASON MILLISON	1015 - TRAINING AND EMPLOYEE DEVELOPMENT	TRAVEL ADVANCE	9/19/17	270.40	2017
HA0	JASON SOCKWELL	1015 - TRAINING AND EMPLOYEE DEVELOPMENT	TRAVEL REIMBURSEMENT	5/3/17	374.50	2017
HA0	JASON YUCKENBERG	1015 - TRAINING AND EMPLOYEE DEVELOPMENT	OUT OF TOWN TRAVEL	2/16/17	288.00	2017
HA0	JASON YUCKENBERG	1015 - TRAINING AND EMPLOYEE DEVELOPMENT	OOT TRAVEL REIMB	6/7/17	206.50	2017
HA0	JENNIFER HAMILTON	1015 - TRAINING AND EMPLOYEE DEVELOPMENT	ADVANCE	10/25/16	138.00	2017
HA0	JENNIFER HAMILTON	1015 - TRAINING AND EMPLOYEE DEVELOPMENT	OUT OF TOWN TRAVEL	1/11/17	321.60	2017
HA0	JENNIFER HAMILTON	1015 - TRAINING AND EMPLOYEE DEVELOPMENT	OOT REIMB	6/16/17	117.40	2017
HA0	JENNIFER HAMILTON	1015 - TRAINING AND EMPLOYEE DEVELOPMENT	OOT TRAVEL REIMB	6/26/17	60.00	2017
HA0	JOHN STOKES	1015 - TRAINING AND EMPLOYEE DEVELOPMENT	OUT OF TOWN TRAVEL	3/7/17	158.00	2017
HA0	JOHN STOKES	1015 - TRAINING AND EMPLOYEE DEVELOPMENT	TRAVEL ADVNACE	9/15/17	270.40	2017
HA0	JONATHAN BRENT SISCO	1015 - TRAINING AND EMPLOYEE DEVELOPMENT	ADVANCE	6/23/17	412.80	2017
HA0	JOSHUA TABORN	1015 - TRAINING AND EMPLOYEE DEVELOPMENT	OUT OF TOWN TRAVEL	12/29/16	306.80	2017
HA0	JOSHUA TABORN	1015 - TRAINING AND EMPLOYEE DEVELOPMENT	REIMBURSEMENT	3/3/17	76.70	2017
HA0	JULIUS RIDDICK	4580 - FOOD AND NUTRITION SERVICES	INNER CITY TRAVEL	11/29/16	202.50	2017
HA0	JULIUS RIDDICK	4580 - FOOD AND NUTRITION SERVICES	MILEAGE	8/4/17	141.24	2017
HA0	JULIUS RIDDICK	4580 - FOOD AND NUTRITION SERVICES	LOCAL TRAVEL	8/18/17	150.87	2017
HA0	JULIUS RIDDICK	4580 - FOOD AND NUTRITION SERVICES	LOCAL TRAVEL	9/7/17	127.33	2017
HA0	KEITH ANDERSON	1015 - TRAINING AND EMPLOYEE DEVELOPMENT	OOT TRAVEL REIMB	6/7/17	256.50	2017
HA0	KEITH ANDERSON	1015 - TRAINING AND EMPLOYEE DEVELOPMENT	TRAVEL ADVANCE	9/11/17	321.60	2017
HA0	KWELLI SNEED	1015 - TRAINING AND EMPLOYEE DEVELOPMENT	NEW ORLEANS, LA0	9/5/17	1,187.40	2017
HA0	KYANNA BLACKWELL	1015 - TRAINING AND EMPLOYEE DEVELOPMENT	OUT OF TOWN TRAVEL	9/30/17	338.00	2017
HA0	KYEESHA WILLIAMS	4580 - FOOD AND NUTRITION SERVICES	LOCLA TRAVEL	8/22/17	170.67	2017
HA0	KYEESHA WILLIAMS	4580 - FOOD AND NUTRITION SERVICES	LOCAL TRAVEL	8/22/17	241.29	2017



**DEPARTMENT OF PARKS AND RECREATION**

**TRAVEL EXPENSES**

**FY2017**

Agy	Vendor Name	Activity Code and Title	Invoice Description	Eff Date	Trans Amt	FISCAL_YEAR
HA0	LATAYNA DUNCAN	4580 - FOOD AND NUTRITION SERVICES	MILEAGE	8/4/17	19.80	2017
HA0	LATAYNA DUNCAN	4580 - FOOD AND NUTRITION SERVICES	LOCAL TRAVEL	8/18/17	89.88	2017
HA0	LATAYNA DUNCAN	4580 - FOOD AND NUTRITION SERVICES	LOCAL TRAVEL	9/7/17	55.64	2017
HA0	LINDA KEENON	120F - AGENCY ACCOUNTING OPERATIONS	VSI IMPLEMENT MEETING	3/22/17	13.22	2017
HA0	LINDA KEENON	120F - AGENCY ACCOUNTING OPERATIONS	OOT TRAVEL REIMB	6/9/17	140.30	2017
HA0	LOGAN GRIFFIN	1015 - TRAINING AND EMPLOYEE DEVELOPMENT	LOCAL TRAVEL	9/11/17	270.40	2017
HA0	LORRAINE COLEMAN-WILLIAMS	110F - AGENCY BUDGET OPERATIONS	OUT OF TOWN TRAVEL	4/13/17	273.20	2017
HA0	LORRAINE COLEMAN-WILLIAMS	110F - AGENCY BUDGET OPERATIONS	OOT TRAVEL REIMB	6/13/17	381.15	2017
HA0	MARJORIE V EDMONDS	120F - AGENCY ACCOUNTING OPERATIONS	ADVANCE TRAVEL	4/26/17	288.40	2017
HA0	MARJORIE V. EDMONDS	120F - AGENCY ACCOUNTING OPERATIONS	OOT TRAVEL REIMB	6/13/17	72.10	2017
HA0	MICHEL BRIGHT	4580 - FOOD AND NUTRITION SERVICES	MILEAGE	8/4/17	153.01	2017
HA0	MICHEL BRIGHT	4580 - FOOD AND NUTRITION SERVICES	JULY 2017	8/22/17	173.88	2017
HA0	MICHEL BRIGHT	4580 - FOOD AND NUTRITION SERVICES	LOCAL TRAVEL	9/7/17	177.09	2017
HA0	MICHON JACKSON	4580 - FOOD AND NUTRITION SERVICES	LOCAL TRAVEL	9/7/17	169.06	2017
HA0	MICHON JACKSON	4580 - FOOD AND NUTRITION SERVICES	LOCAL TRAVEL	9/7/17	254.13	2017
HA0	MONICA CLARK-PHILLIPS	1015 - TRAINING AND EMPLOYEE DEVELOPMENT	TRAVEL ADVANCE	9/11/17	270.40	2017
HA0	MZIWANDILE MASIMINI	1015 - TRAINING AND EMPLOYEE DEVELOPMENT	TRAVEL ADVANCE	9/14/17	270.40	2017
HA0	MZIWANDILE THEMBA MASIMINI	1015 - TRAINING AND EMPLOYEE DEVELOPMENT	OUT OF TOWN TRAVEL	2/16/17	288.00	2017
HA0	NATASHA HERRING	1015 - TRAINING AND EMPLOYEE DEVELOPMENT	OUT OF TOWN TRAVEL	2/10/17	321.60	2017
HA0	NATASHA HERRING	1015 - TRAINING AND EMPLOYEE DEVELOPMENT	TRAVEL ADVANCE	9/11/17	270.40	2017
HA0	NICHOLAS KUSHNER	1015 - TRAINING AND EMPLOYEE DEVELOPMENT	ADVANCE TRAVEL	7/6/17	332.80	2017
HA0	PETER NOHRDEN	1015 - TRAINING AND EMPLOYEE DEVELOPMENT	ADVANCE	6/23/17	412.80	2017
HA0	RASHAD LEVETT	3641 - ROVING LEADERS PROGRAMS	INNER CITY TRAVEL	11/15/16	153.90	2017
HA0	RASHAD LEVETT	3641 - ROVING LEADERS PROGRAMS	INNER CITY TRAVEL	12/23/16	162.00	2017
HA0	RASHAD LEVETT	3641 - ROVING LEADERS PROGRAMS	INNER CITY TRAVEL	1/19/17	175.50	2017
HA0	RASHAD LEVETT	3641 - ROVING LEADERS PROGRAMS	INNER CITY TRAVEL	2/15/17	160.50	2017
HA0	RASHAD LEVETT	3641 - ROVING LEADERS PROGRAMS	INNER CITY TRAVEL	3/10/17	166.39	2017
HA0	RASHAD LEVETT	3641 - ROVING LEADERS PROGRAMS	LOCAL TRAVEL	4/12/17	181.37	2017
HA0	RASHAD LEVETT	3641 - ROVING LEADERS PROGRAMS	INNER CITY TRAVEL	5/11/17	157.83	2017
HA0	RASHAD LEVETT	3641 - ROVING LEADERS PROGRAMS	LOCAL TRAVEL	6/16/17	174.95	2017
HA0	RASHAD LEVETT	3641 - ROVING LEADERS PROGRAMS	LOCAL TRAVEL	8/24/17	152.48	2017
HA0	RASHAD LEVETT	3641 - ROVING LEADERS PROGRAMS	LOCAL TRAVEL	8/24/17	174.95	2017
HA0	RASHAD LEVETT	3641 - ROVING LEADERS PROGRAMS	LOCAL TRAVEL	9/22/17	249.31	2017
HA0	RASHAD LEVETT	3641 - ROVING LEADERS PROGRAMS	LOCAL TRAVEL	9/30/17	202.23	2017
HA0	RICARDO DUREN	3641 - ROVING LEADERS PROGRAMS	INNER CITY TRAVEL	11/15/16	157.14	2017
HA0	RICARDO DUREN	3641 - ROVING LEADERS PROGRAMS	INNER CITY TRAVEL	12/23/16	104.76	2017

**DEPARTMENT OF PARKS AND RECREATION**

**TRAVEL EXPENSES**

**FY2017**

Agy	Vendor Name	Activity Code and Title	Invoice Description	Eff Date	Trans Amt	FISCAL_YEAR
HA0	RICARDO DUREN	3641 - ROVING LEADERS PROGRAMS	INNER CITY TRAVEL	1/19/17	108.54	2017
HA0	RICARDO DUREN	3641 - ROVING LEADERS PROGRAMS	INNER CITY TRAVEL	2/15/17	126.80	2017
HA0	RICARDO DUREN	3641 - ROVING LEADERS PROGRAMS	INNER CITY TRAVEL	3/10/17	154.62	2017
HA0	RICARDO DUREN	3641 - ROVING LEADERS PROGRAMS	LOCAL TRAVEL	4/12/17	170.67	2017
HA0	RICARDO DUREN	3641 - ROVING LEADERS PROGRAMS	INNER CITY TRAVLE	5/11/17	155.15	2017
HA0	RICARDO DUREN	3641 - ROVING LEADERS PROGRAMS	LOCAL TRAVEL	6/16/17	155.15	2017
HA0	RICARDO DUREN	3641 - ROVING LEADERS PROGRAMS	LOCAL TRAVEL	8/24/17	145.52	2017
HA0	RICARDO DUREN	3641 - ROVING LEADERS PROGRAMS	LOCAL TRAVEL	8/24/17	156.76	2017
HA0	RICARDO DUREN	3641 - ROVING LEADERS PROGRAMS	LOCAL TRAVEL	9/22/17	165.32	2017
HA0	RICARDO DUREN	3641 - ROVING LEADERS PROGRAMS	LOCAL TRAVEL	9/30/17	162.11	2017
HA0	RICKY DAVENORT	1015 - TRAINING AND EMPLOYEE DEVELOPMENT	TRAVEL ADVANCE	9/15/17	270.40	2017
HA0	ROBERT LOGAN	4580 - FOOD AND NUTRITION SERVICES	MILEAGE	8/4/17	109.68	2017
HA0	ROBERT LOGAN	4580 - FOOD AND NUTRITION SERVICES	LOCAL TRAVEL	8/18/17	146.59	2017
HA0	ROBERT LOGAN	4580 - FOOD AND NUTRITION SERVICES	LOCAL TRAVEL	9/7/17	111.28	2017
HA0	ROBERT ROBINSON	1015 - TRAINING AND EMPLOYEE DEVELOPMENT	TRAVEL ADVANCE	9/11/17	270.40	2017
HA0	RODNEY BRIAN WEAVER	3641 - ROVING LEADERS PROGRAMS	INNER CITY TRAVEL	11/15/16	212.76	2017
HA0	RODNEY BRIAN WEAVER	3641 - ROVING LEADERS PROGRAMS	INNER CITY TRAVEL	12/23/16	177.12	2017
HA0	RODNEY BRIAN WEAVER	3641 - ROVING LEADERS PROGRAMS	INNER CITY TRAVEL	2/15/17	207.58	2017
HA0	RODNEY BRIAN WEAVER	3641 - ROVING LEADERS PROGRAMS	INNER CITY TRAVEL	3/10/17	205.44	2017
HA0	RODNEY BRIAN WEAVER	3641 - ROVING LEADERS PROGRAMS	LOCAL TRAVEL	4/12/17	253.59	2017
HA0	RODNEY BRIAN WEAVER	3641 - ROVING LEADERS PROGRAMS	INNER CITY TRAVLE	5/11/17	210.79	2017
HA0	RODNEY BRIAN WEAVER	3641 - ROVING LEADERS PROGRAMS	LOCAL TRAVEL	6/16/17	234.33	2017
HA0	RODNEY BRIAN WEAVER	3641 - ROVING LEADERS PROGRAMS	LOCAL TRAVEL	8/24/17	132.68	2017
HA0	RODNEY BRIAN WEAVER	3641 - ROVING LEADERS PROGRAMS	LOCAL TRAVEL	8/24/17	150.34	2017
HA0	RODNEY BRIAN WEAVER	3641 - ROVING LEADERS PROGRAMS	LOCAL TRAVEL	9/22/17	192.07	2017
HA0	RODNEY BRIAN WEAVER	3641 - ROVING LEADERS PROGRAMS	LOCAL TRAVEL	9/30/17	222.56	2017
HA0	RONALD GLISS	3641 - ROVING LEADERS PROGRAMS	INNER CITY TRAVEL	11/15/16	145.26	2017
HA0	RONALD GLISS	3641 - ROVING LEADERS PROGRAMS	INNER CITY TRAVEL	12/23/16	138.78	2017
HA0	RONALD GLISS	3641 - ROVING LEADERS PROGRAMS	INNER CITY TRAVEL	1/19/17	150.66	2017
HA0	RONALD GLISS	3641 - ROVING LEADERS PROGRAMS	INNER CITY TRAVEL	2/15/17	137.50	2017
HA0	RONALD GLISS	3641 - ROVING LEADERS PROGRAMS	INNER CITY TRAVEL	3/10/17	139.64	2017
HA0	RONALD GLISS	3641 - ROVING LEADERS PROGRAMS	LOCAL TRAVEL	4/12/17	162.11	2017
HA0	RONALD GLISS	3641 - ROVING LEADERS PROGRAMS	INNER CITY TRAVEL	5/16/17	137.50	2017
HA0	RONALD GLISS	3641 - ROVING LEADERS PROGRAMS	LOCAL TRAVEL	6/16/17	156.76	2017
HA0	RONALD GLISS	3641 - ROVING LEADERS PROGRAMS	LOCAL TRAVEL	8/24/17	143.92	2017
HA0	RONALD GLISS	3641 - ROVING LEADERS PROGRAMS	LOCAL TRAVEL	9/22/17	214.00	2017

**DEPARTMENT OF PARKS AND RECREATION**

**TRAVEL EXPENSES**

**FY2017**

Agy	Vendor Name	Activity Code and Title	Invoice Description	Eff Date	Trans Amt	FISCAL_YEAR
HA0	RONALD GLISS	3641 - ROVING LEADERS PROGRAMS	LOCAL TRAVEL	9/30/17	191.53	2017
HA0	ROSE GREEN-COLBY	1015 - TRAINING AND EMPLOYEE DEVELOPMENT	TRAVEL ADVANCE	9/11/17	270.40	2017
HA0	SALLY HENLEY	1015 - TRAINING AND EMPLOYEE DEVELOPMENT	OUT OF TOWN TRAVEL	12/29/16	306.80	2017
HA0	SALLY HENLEY	1015 - TRAINING AND EMPLOYEE DEVELOPMENT	REIMBURSEMENT	3/3/17	76.70	2017
HA0	SHAWNTIA HUMPHRIES	1015 - TRAINING AND EMPLOYEE DEVELOPMENT	TRAVEL ADVANCE	9/11/17	270.40	2017
HA0	SHERITA MCGILL	3641 - ROVING LEADERS PROGRAMS	INNER ITY TRAVEL	11/15/16	116.10	2017
HA0	SHERITA MCGILL	3641 - ROVING LEADERS PROGRAMS	INNER CITY TRAVEL	12/23/16	74.52	2017
HA0	SHERITA MCGILL	3641 - ROVING LEADERS PROGRAMS	INNER CITY TRAVEL	1/19/17	48.06	2017
HA0	SHERITA MCGILL	3641 - ROVING LEADERS PROGRAMS	INNER CITY TRAVEL	2/15/17	93.63	2017
HA0	SHERITA MCGILL	3641 - ROVING LEADERS PROGRAMS	INNER CITY TRAVEL	3/10/17	93.63	2017
HA0	SHERITA MCGILL	3641 - ROVING LEADERS PROGRAMS	LOCAL TRAVEL	4/12/17	132.15	2017
HA0	SHERITA MCGILL	3641 - ROVING LEADERS PROGRAMS	INNER CITY TRAVEL	5/11/17	111.28	2017
HA0	SHERITA MCGILL	3641 - ROVING LEADERS PROGRAMS	LOCAL TRAVEL	6/16/17	132.68	2017
HA0	SHERITA MCGILL	3641 - ROVING LEADERS PROGRAMS	LOCAL TRAVEL	8/24/17	125.19	2017
HA0	SHERITA MCGILL	3641 - ROVING LEADERS PROGRAMS	LOCAL TRAVEL	9/22/17	152.48	2017
HA0	SHERITA MCGILL	3641 - ROVING LEADERS PROGRAMS	LOCAL TRAVEL	9/30/17	131.61	2017
HA0	SIRAH TURNER	1015 - TRAINING AND EMPLOYEE DEVELOPMENT	OUT OF TON TRAVEL	12/29/16	306.80	2017
HA0	SIRAH TURNER	1015 - TRAINING AND EMPLOYEE DEVELOPMENT	REIMBURSEMENT	3/3/17	76.70	2017
HA0	SORRELL E. GREENE	1015 - TRAINING AND EMPLOYEE DEVELOPMENT	OOT TRAVEL	10/24/16	138.00	2017
HA0	SORRELL GREENE	1015 - TRAINING AND EMPLOYEE DEVELOPMENT	OUT OF TOWN TRAVEL	1/10/17	321.60	2017
HA0	SORRELL GREENE	1015 - TRAINING AND EMPLOYEE DEVELOPMENT	DV#9 TRAVEL	5/26/17	401.20	2017
HA0	SORRELL GREENE	1015 - TRAINING AND EMPLOYEE DEVELOPMENT	TRAVEL ADVANCE	9/15/17	230.40	2017
HA0	STEPHON GARRETT	4580 - FOOD AND NUTRITION SERVICES	LOCAL TRAVEL	9/5/17	126.80	2017
HA0	STEPHON GARRETT	4580 - FOOD AND NUTRITION SERVICES	LOCAL TRAVEL	9/6/17	82.39	2017
HA0	TACUMA-AKWIAH HAMPTON-DAY	3641 - ROVING LEADERS PROGRAMS	INNER CITY TRAVEL	11/15/16	105.30	2017
HA0	TACUMA-AKWIAH HAMPTON-DAY	3641 - ROVING LEADERS PROGRAMS	INNER CITY TRVEL	12/23/16	122.58	2017
HA0	TACUMA-AKWIAH HAMPTON-DAY	3641 - ROVING LEADERS PROGRAMS	INNER CITY TRAVEL	1/19/17	111.24	2017
HA0	TACUMA-AKWIAH HAMPTON-DAY	3641 - ROVING LEADERS PROGRAMS	INNER CITY TRAVEL	2/15/17	119.31	2017
HA0	TACUMA-AKWIAH HAMPTON-DAY	3641 - ROVING LEADERS PROGRAMS	INNER CITY TRAVEL	3/10/17	139.64	2017
HA0	TACUMA-AKWIAH HAMPTON-DAY	3641 - ROVING LEADERS PROGRAMS	LOCAL TRAVEL	4/12/17	142.31	2017
HA0	TACUMA-AKWIAH HAMPTON-DAY	3641 - ROVING LEADERS PROGRAMS	INNER CITY TRAVEL	5/11/17	99.51	2017
HA0	TACUMA-AKWIAH HAMPTON-DAY	3641 - ROVING LEADERS PROGRAMS	LOCAL TRAVEL	8/24/17	155.69	2017
HA0	TACUMA-AKWIAH HAMPTON-DAY	3641 - ROVING LEADERS PROGRAMS	LOCAL TRAVEL	8/24/17	176.55	2017
HA0	TACUMA-AKWIAH HAMPTON-DAY	3641 - ROVING LEADERS PROGRAMS	LOCAL TRAVEL	8/24/17	249.85	2017
HA0	TACUMA-AKWIAH HAMPTON-DAY	3641 - ROVING LEADERS PROGRAMS	LOCAL TRAVEL	9/22/17	248.24	2017
HA0	TACUMA-AKWIAH HAMPTON-DAY	3641 - ROVING LEADERS PROGRAMS	LOCAL TRAVEL	9/30/17	247.17	2017

**DEPARTMENT OF PARKS AND RECREATION**  
**TRAVEL EXPENSES**  
**FY2017**

Agy	Vendor Name	Activity Code and Title	Invoice Description	Eff Date	Trans Amt	FISCAL_YEAR
HA0	TAMELA ALEXANDER	4580 - FOOD AND NUTRITION SERVICES	LOCAL TRAVEL	9/7/17	173.18	2017
HA0	TAMELA LAEXANDER	4580 - FOOD AND NUTRITION SERVICES	LOCAL TRAVEL	8/18/17	122.03	2017
HA0	THELMA HINES	4580 - FOOD AND NUTRITION SERVICES	MILEAGE	8/4/17	220.53	2017
HA0	THELMA HINES	4580 - FOOD AND NUTRITION SERVICES	LOCAL TRAVEL	8/22/17	316.02	2017
HA0	THELMA HINES	4580 - FOOD AND NUTRITION SERVICES	LOCAL TRAVEL	9/7/17	219.78	2017
HA0	TONISIA CARTER	4580 - FOOD AND NUTRITION SERVICES	MILEAE	8/4/17	71.16	2017
HA0	TONISIA CARTER	4580 - FOOD AND NUTRITION SERVICES	LOCAL RTRAVEL	8/22/17	135.89	2017
HA0	TONISIA CARTER	4580 - FOOD AND NUTRITION SERVICES	LOCAL TRAVEL	9/7/17	154.62	2017
HA0	TYESSEN SMITH	1015 - TRAINING AND EMPLOYEE DEVELOPMENT	TRAVEL REIMBURSEMENT	5/3/17	374.50	2017
HA0	TYRELL LASHLEY	1015 - TRAINING AND EMPLOYEE DEVELOPMENT	OUT OF TRAVEL-REIMB	3/15/17	383.50	2017
HA0	VALERIE WOODS	4580 - FOOD AND NUTRITION SERVICES	MILEAGE	8/4/17	159.97	2017
HA0	VALERIE WOODS	4580 - FOOD AND NUTRITION SERVICES	LOCAL TRAVEL	8/22/17	190.46	2017
HA0	VALERIE WOODS	4580 - FOOD AND NUTRITION SERVICES	LOCAL TRAVEL	9/7/17	135.36	2017
HA0	VANESSA GERIDEAU GARRISON	1015 - TRAINING AND EMPLOYEE DEVELOPMENT	REIMBURSEMENT	4/14/17	280.50	2017
HA0	YVETTE CHESLEY	4580 - FOOD AND NUTRITION SERVICES	MILEAGE	8/4/17	195.60	2017
HA0	YVETTE CHESLEY	4580 - FOOD AND NUTRITION SERVICES	LOCAL TRAVEL	8/22/17	295.53	2017
HA0	YVETTE CHESLEY	4580 - FOOD AND NUTRITION SERVICES	LOCAL TRAVEL	9/7/17	257.50	2017
<b>Total</b>					<b>59,256.97</b>	



**DEPARTMENT OF PARKS AND RECREATION**  
**TRAVEL EXPENSES**  
**FY 2018 - As of February 20, 2018**

Agy	Vendor Name	Activity Code and Title	Invoice Description	Eff Date	Trans Amt	FISCAL_YEAR
HA0	AISHA MOTEN	1015 - TRAINING AND EMPLOYEE DEVELOPMENT	OUT OF TOWN TRAVEL	2/15/18	433.50	2018
HA0	ALEX MCCALL	1015 - TRAINING AND EMPLOYEE DEVELOPMENT	OUT OF TOWN TRAVEL	2/15/18	433.50	2018
HA0	ANDREA WASHINGTON	3641 - ROVING LEADERS PROGRAMS	LOCAL TRAVEL	11/14/17	256.27	2018
HA0	ANDREA WASHINGTON	3641 - ROVING LEADERS PROGRAMS	LOCAL TRAVEL	12/22/17	256.27	2018
HA0	ANDREA WASHINGTON	3641 - ROVING LEADERS PROGRAMS	LOCAL TRAVEL	1/19/18	237.54	2018
HA0	ANDREA WASHINGTON	3641 - ROVING LEADERS PROGRAMS	LOCAL TRAVEL	2/15/18	253.43	2018
HA0	ANDREW KILPATRICK	1015 - TRAINING AND EMPLOYEE DEVELOPMENT	OUT OF TOWN TRAVEL	2/15/18	433.50	2018
HA0	ANGELA P. TUCKER	1015 - TRAINING AND EMPLOYEE DEVELOPMENT	PARKING	1/10/18	30.00	2018
HA0	ANGELA VENABLE	3641 - ROVING LEADERS PROGRAMS	LOCAL TRAVEL	11/14/17	193.14	2018
HA0	ANGELA VENABLE	3641 - ROVING LEADERS PROGRAMS	LOCAL TRAVEL	12/22/17	193.14	2018
HA0	ANGELA VENABLE	3641 - ROVING LEADERS PROGRAMS	LOCAL TRAVEL	2/15/18	196.75	2018
HA0	ANTHONY MORTON	1015 - TRAINING AND EMPLOYEE DEVELOPMENT	9/25-9/29 2017	2/2/18	67.60	2018
HA0	BARRY SMITH SR.	3641 - ROVING LEADERS PROGRAMS	LOCAL TRAVEL	11/14/17	152.48	2018
HA0	BARRY SMITH SR.	3641 - ROVING LEADERS PROGRAMS	LOCAL TRAVEL	12/22/17	144.45	2018
HA0	BARRY SMITH SR.	3641 - ROVING LEADERS PROGRAMS	LOCAL TRAVEL	1/19/18	136.96	2018
HA0	BARRY SMITH SR.	3641 - ROVING LEADERS PROGRAMS	LOCAL TRAVEL	2/15/18	141.16	2018
HA0	BERNARD WEST	3641 - ROVING LEADERS PROGRAMS	LOCAL TRAVEL	2/15/18	182.58	2018
HA0	BERNARD WEST	3641 - ROVING LEADERS PROGRAMS	LOCAL TRAVLE	12/22/17	78.65	2018
HA0	BERNARD WEST	3641 - ROVING LEADERS PROGRAMS	LOCAL TRAVLE	1/19/18	185.11	2018
HA0	BRANDI CYPRESS	1015 - TRAINING AND EMPLOYEE DEVELOPMENT	OUT OF TOWN REIMBURSEMENT	11/15/17	67.60	2018
HA0	BRANDON VAHEY	1015 - TRAINING AND EMPLOYEE DEVELOPMENT	TRAVEL REIMBURSEMENT	12/7/17	364.50	2018
HA0	BRANDY TYSON	1015 - TRAINING AND EMPLOYEE DEVELOPMENT	OUT OF TOWN REIMBURSEMENT	11/15/17	67.60	2018
HA0	BRIDGET T. MILLER	3641 - ROVING LEADERS PROGRAMS	LOCAL TRAVEL	11/14/17	431.75	2018
HA0	BRIDGET T. MILLER	3641 - ROVING LEADERS PROGRAMS	LOCAL TRAVEL	12/22/17	462.24	2018
HA0	BRIDGET T. MILLER	3641 - ROVING LEADERS PROGRAMS	LOCAL TRAVEL	1/19/18	460.10	2018
HA0	BRIDGET T. MILLER	3641 - ROVING LEADERS PROGRAMS	LOCAL TRAVEL	2/15/18	331.90	2018
HA0	CECILIA E. THOMAS	3641 - ROVING LEADERS PROGRAMS	LOCAL TRAVEL	11/14/17	228.44	2018
HA0	CECILIA E. THOMAS	3641 - ROVING LEADERS PROGRAMS	LOCAL TRAVEL	12/22/17	219.35	2018
HA0	CECILIA E. THOMAS	3641 - ROVING LEADERS PROGRAMS	LOCAL TRAVEL	1/19/18	222.03	2018
HA0	CECILIA E. THOMAS	3641 - ROVING LEADERS PROGRAMS	LOCAL TRAVEL	2/15/18	250.70	2018
HA0	CHELSEA ANDREWS	1015 - TRAINING AND EMPLOYEE DEVELOPMENT	OUT OF TOWN REIMBURSEMENT	11/15/17	61.60	2018
HA0	CHRISTOPHER ASHTON	1015 - TRAINING AND EMPLOYEE DEVELOPMENT	OUT OF TOWN REIMBURSEMENT	11/15/17	67.60	2018
HA0	COURTNEY BARBOUR	1015 - TRAINING AND EMPLOYEE DEVELOPMENT	TRAVEL REIMBURSEMENT	12/7/17	364.50	2018
HA0	DAMON SINGLETARY	3641 - ROVING LEADERS PROGRAMS	LOCAL TRAVEL	11/14/17	187.79	2018
HA0	DAMON SINGLETARY	3641 - ROVING LEADERS PROGRAMS	LOCAL TRAVEL	12/22/17	142.31	2018
HA0	DAMON SINGLETARY	3641 - ROVING LEADERS PROGRAMS	LOCAL TRAVEL	1/19/18	109.14	2018
HA0	DAMON SINGLETARY	3641 - ROVING LEADERS PROGRAMS	LOCAL TRAVEL	2/15/18	174.40	2018
HA0	DANIELLE HUNTER	3641 - ROVING LEADERS PROGRAMS	LOCAL TRAVEL	11/14/17	135.36	2018
HA0	DANIELLE HUNTER	3641 - ROVING LEADERS PROGRAMS	LOCAL TRAVEL	12/22/17	169.06	2018
HA0	DANIELLE HUNTER	3641 - ROVING LEADERS PROGRAMS	LOCAL TRAVEL	1/19/18	169.60	2018

**DEPARTMENT OF PARKS AND RECREATION**  
**TRAVEL EXPENSES**  
**FY 2018 - As of February 20, 2018**

Agy	Vendor Name	Activity Code and Title	Invoice Description	Eff Date	Trans Amt	FISCAL_YEAR
HA0	DANIELLE HUNTER	3641 - ROVING LEADERS PROGRAMS	LOCAL TRAVEL	2/15/18	229.45	2018
HA0	DANIELLE HUNTER	1015 - TRAINING AND EMPLOYEE DEVELOPMENT	OUT OF TOWN REIMBURSEMENT	11/15/17	67.60	2018
HA0	DARRYL KENNEDY	1015 - TRAINING AND EMPLOYEE DEVELOPMENT	OUT OF TOWN REIMBURSEMENT	11/15/17	67.60	2018
HA0	DERRIX CAREY	3641 - ROVING LEADERS PROGRAMS	LOCAL TRAVEL	11/14/17	90.95	2018
HA0	DERRIX CAREY	3641 - ROVING LEADERS PROGRAMS	LOCAL TRAVEL	2/15/18	91.02	2018
HA0	DERRIX CAREY	3641 - ROVING LEADERS PROGRAMS	LOCAL TRAVLE	12/22/17	62.06	2018
HA0	DERRIX CAREY	3641 - ROVING LEADERS PROGRAMS	LOCAL TRAVLEL	1/19/18	116.10	2018
HA0	DIANE PRESTON	3641 - ROVING LEADERS PROGRAMS	LOCAL TRAVEL	11/14/17	70.09	2018
HA0	DIANE PRESTON	3641 - ROVING LEADERS PROGRAMS	LOCAL TRAVEL	12/22/17	65.81	2018
HA0	DIANE PRESTON	3641 - ROVING LEADERS PROGRAMS	LOCAL TRAVEL	1/19/18	47.62	2018
HA0	DIANE PRESTON	3641 - ROVING LEADERS PROGRAMS	LOCAL TRAVEL	2/15/18	82.84	2018
HA0	EARL V. DAVIS	3641 - ROVING LEADERS PROGRAMS	LOCAL TRAVEL	11/14/17	108.07	2018
HA0	EARL V. DAVIS	3641 - ROVING LEADERS PROGRAMS	LOCAL TRAVEL	12/22/17	137.50	2018
HA0	EARL V. DAVIS	3641 - ROVING LEADERS PROGRAMS	LOCAL TRAVEL	1/19/18	137.50	2018
HA0	EARL V. DAVIS	3641 - ROVING LEADERS PROGRAMS	LOCAL TRAVEL	2/15/18	140.07	2018
HA0	ELLA FAULKNER	1015 - TRAINING AND EMPLOYEE DEVELOPMENT	ADVANCE TRAVEL	10/31/17	288.40	2018
HA0	ELLIOTT BROWN	1015 - TRAINING AND EMPLOYEE DEVELOPMENT	OUT OF TOWN REIMBURSEMENT	11/15/17	67.60	2018
HA0	ESSIE BOWMAN	1015 - TRAINING AND EMPLOYEE DEVELOPMENT	OUT OF TOWN REIMBURSEMENT	11/15/17	338.00	2018
HA0	GREGORY JACKSON	1015 - TRAINING AND EMPLOYEE DEVELOPMENT	OUT OF TOWN REIMBURSEMENT	11/15/17	338.00	2018
HA0	GREGORY JONES	3641 - ROVING LEADERS PROGRAMS	LOCAL TRAVEL	11/14/17	169.60	2018
HA0	GREGORY JONES	3641 - ROVING LEADERS PROGRAMS	LOCAL TRAVEL	12/22/17	149.80	2018
HA0	GREGORY JONES	3641 - ROVING LEADERS PROGRAMS	LOCAL TRAVEL	1/19/18	160.50	2018
HA0	GREGORY JONES	3641 - ROVING LEADERS PROGRAMS	LOCAL TRAVEL	2/15/18	174.40	2018
HA0	HAWNTIA HUMPHRIES	1015 - TRAINING AND EMPLOYEE DEVELOPMENT	OUT OF TOWN REIMBURSEMENT	11/15/17	67.60	2018
HA0	JAMES WASHINGTON	1015 - TRAINING AND EMPLOYEE DEVELOPMENT	OUT OF TOWN REIMBURSEMENT	11/15/17	67.60	2018
HA0	JASMIN HALE	3641 - ROVING LEADERS PROGRAMS	LOCAL TRAVEL	11/14/17	146.59	2018
HA0	JASMIN HALE	3641 - ROVING LEADERS PROGRAMS	LOCAL TRAVEL	12/13/17	158.22	2018
HA0	JASMIN HALE	3641 - ROVING LEADERS PROGRAMS	LOCAL TRAVEL	12/22/17	168.53	2018
HA0	JASMIN HALE	3641 - ROVING LEADERS PROGRAMS	LOCAL TRAVEL	1/19/18	143.38	2018
HA0	JASMIN HALE	3641 - ROVING LEADERS PROGRAMS	LOCAL TRAVEL	2/15/18	131.89	2018
HA0	JASON MILLISON	1015 - TRAINING AND EMPLOYEE DEVELOPMENT	OUT OF TOWN REIMBURSEMENT	11/15/17	67.60	2018
HA0	JENNIFER HAMILTON	1015 - TRAINING AND EMPLOYEE DEVELOPMENT	ADVANCE TRAVEL	12/7/17	183.60	2018
HA0	JOHN STOKES	1015 - TRAINING AND EMPLOYEE DEVELOPMENT	OUT OF TOWN REIMBURSEMENT	11/15/17	395.80	2018
HA0	JOHN STOKES	1015 - TRAINING AND EMPLOYEE DEVELOPMENT	OUT OF TOWN REIMBURSEMENT	11/15/17	356.40	2018
HA0	KEITH ANDERSON	1015 - TRAINING AND EMPLOYEE DEVELOPMENT	ADVANCE TRAVEL	10/31/17	288.40	2018
HA0	KEITH ANDERSON	1015 - TRAINING AND EMPLOYEE DEVELOPMENT	LOS ANGELES, CA-ADVANCE	1/8/18	219.20	2018
HA0	KEITH ANDERSON	1015 - TRAINING AND EMPLOYEE DEVELOPMENT	OUT OF TOWN REIMBURSEMENT	11/15/17	80.40	2018
HA0	LOGAN GRIFFIN	1015 - TRAINING AND EMPLOYEE DEVELOPMENT	OUT OF TOWN REIMBURSEMENT	11/15/17	67.60	2018
HA0	M THEMBA MASIMINI	1015 - TRAINING AND EMPLOYEE DEVELOPMENT	OUT OF TOWN REIMBURSEMENT	11/15/17	67.60	2018
HA0	MONICA CLARK-PHILLIPS	1015 - TRAINING AND EMPLOYEE DEVELOPMENT	OUT OF TOWN REIMBURSEMENT	11/15/17	67.60	2018



**DEPARTMENT OF PARKS AND RECREATION**  
**TRAVEL EXPENSES**  
**FY 2018 - As of February 20, 2018**

Agy	Vendor Name	Activity Code and Title	Invoice Description	Eff Date	Trans Amt	FISCAL_YEAR
HA0	NATASHA HERRING	1015 - TRAINING AND EMPLOYEE DEVELOPMENT	OUT OF TOWN REIMBURSEMENT	11/15/17	67.60	2018
HA0	NEIL VALLADERAS	1015 - TRAINING AND EMPLOYEE DEVELOPMENT	OUT OF TOWN TRAVEL	2/15/18	433.50	2018
HA0	NILS WEINSTEIN	1015 - TRAINING AND EMPLOYEE DEVELOPMENT	OUT OF TOWN TRAVEL	2/15/18	433.50	2018
HA0	RASHAD LEVETT	3641 - ROVING LEADERS PROGRAMS	LOCAL TRAVEL	11/14/17	226.84	2018
HA0	RASHAD LEVETT	3641 - ROVING LEADERS PROGRAMS	LOCAL TRAVEL	12/22/17	202.23	2018
HA0	RASHAD LEVETT	3641 - ROVING LEADERS PROGRAMS	LOCAL TRAVEL	1/19/18	214.00	2018
HA0	RASHAD LEVETT	3641 - ROVING LEADERS PROGRAMS	LOCAL TRAVEL	2/15/18	229.99	2018
HA0	RICARDO DUREN	3641 - ROVING LEADERS PROGRAMS	LOCAL TRAVEL	11/14/17	168.53	2018
HA0	RICARDO DUREN	3641 - ROVING LEADERS PROGRAMS	LOCAL TRAVEL	12/22/17	128.94	2018
HA0	RICARDO DUREN	3641 - ROVING LEADERS PROGRAMS	LOCAL TRAVEL	1/19/18	118.24	2018
HA0	RICARDO DUREN	3641 - ROVING LEADERS PROGRAMS	LOCAL TRAVEL	2/15/18	134.62	2018
HA0	RICKY DAVENPORT	1015 - TRAINING AND EMPLOYEE DEVELOPMENT	OUT OF TOWN REIMBURSEMENT	11/15/17	67.60	2018
HA0	ROBERT ROBINSON	1015 - TRAINING AND EMPLOYEE DEVELOPMENT	OUT OF TOWN REIMBURSEMENT	11/15/17	67.60	2018
HA0	RODNEY BRIAN WEAVER	3641 - ROVING LEADERS PROGRAMS	LOCAL TRAVEL	11/14/17	194.74	2018
HA0	RODNEY BRIAN WEAVER	3641 - ROVING LEADERS PROGRAMS	LOCAL TRAVEL	12/22/17	166.92	2018
HA0	RODNEY BRIAN WEAVER	3641 - ROVING LEADERS PROGRAMS	LOCAL TRAVEL	1/19/18	291.58	2018
HA0	RODNEY BRIAN WEAVER	3641 - ROVING LEADERS PROGRAMS	LOCAL TRAVEL	2/15/18	257.24	2018
HA0	RONALD GLISS	3641 - ROVING LEADERS PROGRAMS	LOCAL TRAVEL	11/14/17	200.09	2018
HA0	RONALD GLISS	3641 - ROVING LEADERS PROGRAMS	LOCAL TRAVEL	12/22/17	176.02	2018
HA0	RONALD GLISS	3641 - ROVING LEADERS PROGRAMS	LOCAL TRAVEL	2/15/18	115.00	2018
HA0	ROSE GREEN-COLBY	1015 - TRAINING AND EMPLOYEE DEVELOPMENT	9/28-9/29 2017	2/2/18	67.60	2018
HA0	SHERITA MCGILL	3641 - ROVING LEADERS PROGRAMS	LOCAL TRAVEL	11/14/17	127.33	2018
HA0	SHERITA MCGILL	3641 - ROVING LEADERS PROGRAMS	LOCAL TRAVEL	12/22/17	142.31	2018
HA0	SHERITA MCGILL	3641 - ROVING LEADERS PROGRAMS	LOCAL TRAVEL	1/19/18	65.81	2018
HA0	SHERITA MCGILL	3641 - ROVING LEADERS PROGRAMS	LOCAL TRAVEL	2/15/18	161.87	2018
HA0	SORRELL GREENE	1015 - TRAINING AND EMPLOYEE DEVELOPMENT	OUT OF TOWN TRAVEL	2/16/18	486.96	2018
HA0	SORRELL GREENE	1015 - TRAINING AND EMPLOYEE DEVELOPMENT	TRAVEL ADVANCE	12/7/17	183.60	2018
HA0	TACUMAA-AKWIAH HAMPTON-DAY	3641 - ROVING LEADERS PROGRAMS	LOCAL TRAVEL	12/22/17	174.41	2018
HA0	TACUMA-AKWIAH HAMPTON-DAY	3641 - ROVING LEADERS PROGRAMS	LOCAL TRAVEL	11/14/17	224.70	2018
HA0	TACUMA-AKWIAH HAMPTON-DAY	3641 - ROVING LEADERS PROGRAMS	LOCAL TRAVEL	1/19/18	165.32	2018
HA0	THOMAS AYALA	3650 - SENIOR SERVICES PROGRAM	LOCAL TRAVEL	12/27/17	149.00	2018
HA0	WAYNE GORE	1015 - TRAINING AND EMPLOYEE DEVELOPMENT	OUT OF TOWN TRAVEL	2/15/18	279.50	2018

**Total      20,695.38**

**D.C. Department of Parks and Recreation: Workers Compe**  
**Date Range FY 17 - FY 18 to date (2/22/2018)**

<b>Workers Compensation</b>	<b>Payment Type</b>	
	<b>Medical</b>	<b>Indemnity</b>
<b>Payments by Fiscal Year</b>		
2017	\$ 24,856.91	\$ 358,004.56
2018	\$ 6,808.91	\$ 84,391.77
<b>Grand Total</b>	<b>\$ 31,665.82</b>	<b>\$ 442,396.33</b>

<b>Fiscal Year</b>	<b>Claimants Paid Count</b>
2017	25
2018	15
<b>Grand Total</b>	<b>28</b>

ensation

Grand Total
\$ 382,861.47
\$ 91,200.68
\$ 474,062.15

Check Number	Payment Code	Date Issued	Date of Injury	Class
78459	CHECK	02/02/2018	07/05/2016	IND
A76443122	Adjustment	02/01/2018	07/05/2016	IND
A76443123	Adjustment	02/01/2018	07/05/2016	IND
68242	EFT	01/05/2017	04/25/1980	IND
73811	EFT	04/13/2017	04/25/1980	IND
A59415846	Adjustment	11/22/2016	04/25/1980	IND
A59415847	Adjustment	11/22/2016	04/25/1980	IND
A58124451	Adjustment	10/03/2016	12/28/1983	IND
A58124522	Adjustment	10/03/2016	07/24/2010	IND
A58124563	Adjustment	10/03/2016	01/20/2012	IND
A58124585	Adjustment	10/03/2016	04/19/2005	IND
A58124655	Adjustment	10/03/2016	06/29/2007	IND
A58344472	Adjustment	10/17/2016	12/28/1983	IND
A58344530	Adjustment	10/17/2016	07/24/2010	IND
A58344564	Adjustment	10/17/2016	01/20/2012	IND
A58344583	Adjustment	10/17/2016	04/19/2005	IND
A58344641	Adjustment	10/17/2016	06/29/2007	IND
A58891887	Adjustment	10/31/2016	12/28/1983	IND
A58891938	Adjustment	10/31/2016	07/24/2010	IND
A58891972	Adjustment	10/31/2016	01/20/2012	IND
A58891991	Adjustment	10/31/2016	04/19/2005	IND
A58892046	Adjustment	10/31/2016	06/29/2007	IND
A59327147	Adjustment	11/14/2016	12/28/1983	IND
A59327197	Adjustment	11/14/2016	07/24/2010	IND
A59327228	Adjustment	11/14/2016	01/20/2012	IND
A59327247	Adjustment	11/14/2016	04/19/2005	IND
A59327298	Adjustment	11/14/2016	06/29/2007	IND
A59446177	Adjustment	11/28/2016	12/28/1983	IND
A59446227	Adjustment	11/28/2016	07/24/2010	IND
A59446258	Adjustment	11/28/2016	01/20/2012	IND
A59446277	Adjustment	11/28/2016	04/19/2005	IND
A59446327	Adjustment	11/28/2016	06/29/2007	IND
A59869920	Adjustment	12/12/2016	12/28/1983	IND
A59869970	Adjustment	12/12/2016	07/24/2010	IND
A59870000	Adjustment	12/12/2016	01/20/2012	IND
A59870019	Adjustment	12/12/2016	04/19/2005	IND
A59870066	Adjustment	12/12/2016	06/29/2007	IND
A59895134	Adjustment	12/13/2016	04/25/1980	IND
A59895135	Adjustment	12/13/2016	04/25/1980	IND
A59897850	Adjustment	12/13/2016	04/25/1980	IND
A60519184	Adjustment	12/26/2016	12/28/1983	IND
A60519232	Adjustment	12/26/2016	07/24/2010	IND
A60519262	Adjustment	12/26/2016	01/20/2012	IND

A60519277	Adjustment	12/26/2016	04/19/2005	IND
A60519322	Adjustment	12/26/2016	06/29/2007	IND
A60519402	Adjustment	12/26/2016	04/25/1980	IND
A60693821	Adjustment	01/09/2017	12/28/1983	IND
A60693864	Adjustment	01/09/2017	07/24/2010	IND
A60693893	Adjustment	01/09/2017	01/20/2012	IND
A60693906	Adjustment	01/09/2017	04/19/2005	IND
A60693948	Adjustment	01/09/2017	06/29/2007	IND
A60694024	Adjustment	01/09/2017	04/25/1980	IND
A60707531	Adjustment	01/09/2017	07/05/2016	IND
A60707533	Adjustment	01/09/2017	07/05/2016	IND
A60952734	Adjustment	01/23/2017	12/28/1983	IND
A60952787	Adjustment	01/23/2017	04/25/1980	IND
A60952794	Adjustment	01/23/2017	04/19/2005	IND
A60952795	Adjustment	01/23/2017	01/20/2012	IND
A60952796	Adjustment	01/23/2017	07/24/2010	IND
A60952797	Adjustment	01/23/2017	06/29/2007	IND
A60952799	Adjustment	01/23/2017	07/05/2016	IND
A61042420	Adjustment	01/27/2017	07/24/2010	IND
A61125148	Adjustment	01/30/2017	04/19/2005	IND
A61388507	Adjustment	02/06/2017	04/25/1980	IND
A61388511	Adjustment	02/06/2017	01/20/2012	IND
A61388512	Adjustment	02/06/2017	06/29/2007	IND
A61388617	Adjustment	02/06/2017	07/24/2010	IND
A61388634	Adjustment	02/06/2017	04/19/2005	IND
A61390422	Adjustment	02/06/2017	12/28/1983	IND
A61602367	Adjustment	02/20/2017	04/25/1980	IND
A61602371	Adjustment	02/20/2017	01/20/2012	IND
A61602471	Adjustment	02/20/2017	07/24/2010	IND
A61602487	Adjustment	02/20/2017	04/19/2005	IND
A61602492	Adjustment	02/20/2017	12/28/1983	IND
A61602506	Adjustment	02/20/2017	07/05/2016	IND
A61752935	Adjustment	03/06/2017	04/25/1980	IND
A61752939	Adjustment	03/06/2017	01/20/2012	IND
A61753034	Adjustment	03/06/2017	07/24/2010	IND
A61753050	Adjustment	03/06/2017	04/19/2005	IND
A61753055	Adjustment	03/06/2017	12/28/1983	IND
A61753068	Adjustment	03/06/2017	07/05/2016	IND
A62267243	Adjustment	03/20/2017	04/25/1980	IND
A62267247	Adjustment	03/20/2017	01/20/2012	IND
A62267332	Adjustment	03/20/2017	04/19/2005	IND
A62267336	Adjustment	03/20/2017	12/28/1983	IND
A62267424	Adjustment	03/20/2017	07/05/2016	IND
A62411223	Adjustment	04/03/2017	04/25/1980	IND

A62411226	Adjustment	04/03/2017	01/20/2012	IND
A62411304	Adjustment	04/03/2017	04/19/2005	IND
A62411308	Adjustment	04/03/2017	12/28/1983	IND
A62411381	Adjustment	04/03/2017	07/05/2016	IND
63058	CHECK	10/05/2016	12/28/1983	IND
63179	CHECK	10/05/2016	04/19/2005	IND
63195	CHECK	10/05/2016	06/29/2007	IND
63445	EFT	10/05/2016	07/24/2010	IND
63447	EFT	10/05/2016	01/20/2012	IND
63470	EFT	10/05/2016	04/25/1980	IND
63472	EFT	10/05/2016	10/31/2007	IND
63507	EFT	10/05/2016	02/22/2010	IND
63543	EFT	10/05/2016	12/12/2006	IND
63566	EFT	10/05/2016	11/26/1980	IND
63839	EFT	10/21/2016	11/26/1980	IND
63898	EFT	10/21/2016	04/25/1980	IND
63924	EFT	10/21/2016	10/31/2007	IND
64029	EFT	10/21/2016	01/20/2012	IND
64062	EFT	10/21/2016	02/22/2010	IND
64063	EFT	10/21/2016	12/12/2006	IND
64098	EFT	10/21/2016	07/24/2010	IND
64275	CHECK	10/20/2016	12/28/1983	IND
64276	CHECK	10/20/2016	06/29/2007	IND
64349	CHECK	10/20/2016	04/19/2005	IND
64576	EFT	11/02/2016	11/26/1980	IND
64709	EFT	11/02/2016	04/25/1980	IND
64767	EFT	11/02/2016	01/20/2012	IND
64795	EFT	11/02/2016	10/31/2007	IND
64827	EFT	11/02/2016	02/22/2010	IND
64829	EFT	11/02/2016	12/12/2006	IND
64886	EFT	11/02/2016	07/24/2010	IND
65017	CHECK	11/02/2016	12/28/1983	IND
65018	CHECK	11/02/2016	06/29/2007	IND
65089	CHECK	11/02/2016	04/19/2005	IND
65191	CHECK	11/09/2016	03/31/2015	IND
65486	EFT	11/17/2016	04/25/1980	IND
65533	EFT	11/17/2016	01/20/2012	IND
65545	EFT	11/17/2016	07/24/2010	IND
65552	EFT	11/17/2016	10/31/2007	IND
65584	EFT	11/17/2016	02/22/2010	IND
65603	EFT	11/17/2016	11/26/1980	IND
65671	EFT	11/17/2016	12/12/2006	IND
65776	CHECK	11/17/2016	12/28/1983	IND
65850	CHECK	11/17/2016	06/29/2007	IND



65869	CHECK	11/17/2016	04/19/2005	IND
66144	CHECK	12/01/2016	12/28/1983	IND
66217	CHECK	12/01/2016	06/29/2007	IND
66236	CHECK	12/01/2016	04/19/2005	IND
66474	EFT	12/01/2016	04/25/1980	IND
66525	EFT	12/01/2016	01/20/2012	IND
66547	EFT	12/01/2016	07/24/2010	IND
66549	EFT	12/01/2016	10/31/2007	IND
66585	EFT	12/01/2016	02/22/2010	IND
66607	EFT	12/01/2016	11/26/1980	IND
66649	EFT	12/01/2016	12/12/2006	IND
66923	CHECK	12/15/2016	04/19/2005	IND
66940	CHECK	12/15/2016	06/29/2007	IND
67023	CHECK	12/15/2016	12/28/1983	IND
67209	EFT	12/15/2016	01/20/2012	IND
67222	EFT	12/15/2016	07/24/2010	IND
67223	EFT	12/15/2016	10/31/2007	IND
67239	EFT	12/15/2016	02/22/2010	IND
67243	EFT	12/15/2016	12/12/2006	IND
67304	EFT	12/15/2016	11/26/1980	IND
67319	EFT	12/15/2016	04/25/1980	IND
67656	CHECK	12/29/2016	12/28/1983	IND
67721	CHECK	12/29/2016	06/29/2007	IND
67755	CHECK	12/29/2016	04/19/2005	IND
67997	EFT	12/29/2016	04/25/1980	IND
68044	EFT	12/29/2016	01/20/2012	IND
68057	EFT	12/29/2016	10/31/2007	IND
68060	EFT	12/29/2016	07/24/2010	IND
68097	EFT	12/29/2016	02/22/2010	IND
68122	EFT	12/29/2016	11/26/1980	IND
68173	EFT	12/29/2016	12/12/2006	IND
68567	EFT	01/12/2017	04/25/1980	IND
68613	EFT	01/12/2017	01/20/2012	IND
68628	EFT	01/12/2017	10/31/2007	IND
68630	EFT	01/12/2017	07/24/2010	IND
68661	EFT	01/12/2017	02/22/2010	IND
68687	EFT	01/12/2017	11/26/1980	IND
68704	EFT	01/12/2017	12/12/2006	IND
68757	CHECK	01/12/2017	12/28/1983	IND
68855	CHECK	01/12/2017	06/29/2007	IND
68871	CHECK	01/12/2017	07/05/2016	IND
68872	CHECK	01/12/2017	07/05/2016	IND
68875	CHECK	01/12/2017	04/19/2005	IND
69088	CHECK	01/26/2017	12/28/1983	IND

69128	CHECK	01/26/2017	06/29/2007	IND
69175	CHECK	01/26/2017	07/05/2016	IND
69203	CHECK	01/26/2017	04/19/2005	IND
69405	EFT	01/26/2017	04/25/1980	IND
69411	EFT	01/26/2017	10/31/2007	IND
69416	EFT	01/26/2017	02/22/2010	IND
69431	EFT	01/26/2017	01/20/2012	IND
69548	EFT	01/26/2017	07/24/2010	IND
69561	EFT	01/26/2017	12/12/2006	IND
69564	EFT	01/26/2017	11/26/1980	IND
69900	CHECK	02/09/2017	12/28/1983	IND
69928	CHECK	02/09/2017	06/29/2007	IND
69965	CHECK	02/09/2017	07/05/2016	IND
69966	CHECK	02/09/2017	04/19/2005	IND
70203	EFT	02/09/2017	04/25/1980	IND
70209	EFT	02/09/2017	10/31/2007	IND
70213	EFT	02/09/2017	02/22/2010	IND
70273	EFT	02/09/2017	07/24/2010	IND
70343	EFT	02/09/2017	12/12/2006	IND
70344	EFT	02/09/2017	11/26/1980	IND
70346	EFT	02/09/2017	01/20/2012	IND
70958	EFT	02/22/2017	04/25/1980	IND
70963	EFT	02/22/2017	10/31/2007	IND
70966	EFT	02/22/2017	02/22/2010	IND
70968	EFT	02/22/2017	12/12/2006	IND
70969	EFT	02/22/2017	01/20/2012	IND
70973	EFT	02/22/2017	11/26/1980	IND
71154	EFT	02/22/2017	07/24/2010	IND
71476	CHECK	02/22/2017	04/19/2005	IND
71477	CHECK	02/22/2017	07/05/2016	IND
71494	CHECK	02/22/2017	12/28/1983	IND
71496	CHECK	02/22/2017	06/29/2007	IND
71716	CHECK	03/03/2017	06/29/2007	IND
71837	EFT	03/09/2017	04/25/1980	IND
71849	EFT	03/09/2017	02/22/2010	IND
71853	EFT	03/09/2017	12/12/2006	IND
71857	EFT	03/09/2017	01/20/2012	IND
71859	EFT	03/09/2017	11/26/1980	IND
72004	EFT	03/09/2017	10/31/2007	IND
72225	CHECK	03/09/2017	07/05/2016	IND
72226	CHECK	03/09/2017	04/19/2005	IND
72235	CHECK	03/09/2017	12/28/1983	IND
72242	CHECK	03/09/2017	06/29/2007	IND
72364	CHECK	03/17/2017	06/29/2007	IND

72365	CHECK	03/17/2017	07/05/2016	IND
72470	EFT	03/23/2017	04/25/1980	IND
72473	EFT	03/23/2017	01/20/2012	IND
72474	EFT	03/23/2017	11/26/1980	IND
72589	EFT	03/23/2017	02/22/2010	IND
72590	EFT	03/23/2017	12/12/2006	IND
72649	EFT	03/23/2017	10/31/2007	IND
72840	CHECK	03/23/2017	12/28/1983	IND
72843	CHECK	03/23/2017	06/29/2007	IND
72889	CHECK	03/23/2017	04/19/2005	IND
72910	CHECK	03/23/2017	07/05/2016	IND
73291	EFT	04/06/2017	04/25/1980	IND
73299	EFT	04/06/2017	02/22/2010	IND
73353	EFT	04/06/2017	10/31/2007	IND
73431	EFT	04/06/2017	12/12/2006	IND
73432	EFT	04/06/2017	01/20/2012	IND
73439	EFT	04/06/2017	11/26/1980	IND
73480	EFT	04/06/2017	06/29/2007	IND
73696	CHECK	04/06/2017	12/28/1983	IND
73751	CHECK	04/06/2017	04/19/2005	IND
73771	CHECK	04/06/2017	07/05/2016	IND
74058	EFT	04/26/2017	02/22/2010	IND
A60721579	Adjustment	01/10/2017	07/05/2016	IND
A60721580	Adjustment	01/10/2017	07/05/2016	IND
A60721583	Adjustment	01/10/2017	07/05/2016	IND
A60721584	Adjustment	01/10/2017	07/05/2016	IND
A60984555	Adjustment	01/24/2017	07/24/2010	IND
A60984556	Adjustment	01/24/2017	07/24/2010	IND
A60984565	Adjustment	01/24/2017	04/19/2005	IND
A60984566	Adjustment	01/24/2017	04/19/2005	IND
A60984567	Adjustment	01/24/2017	07/05/2016	IND
A60984568	Adjustment	01/24/2017	07/05/2016	IND
A61602511	Adjustment	02/20/2017	06/29/2007	IND
A61752249	Adjustment	03/03/2017	06/29/2007	IND
A61753073	Adjustment	03/06/2017	06/29/2007	IND
A61769891	Adjustment	03/07/2017	07/24/2010	IND
A61769892	Adjustment	03/07/2017	07/24/2010	IND
A62256562	Adjustment	03/17/2017	07/05/2016	IND
A62256564	Adjustment	03/17/2017	06/29/2007	IND
A62267348	Adjustment	03/20/2017	06/29/2007	IND
A62411318	Adjustment	04/03/2017	06/29/2007	IND
A62745994	Adjustment	04/17/2017	06/29/2007	IND
A63148306	Adjustment	04/25/2017	04/19/2005	IND
A63148405	Adjustment	04/25/2017	12/12/2006	IND

A63148425	Adjustment	04/25/2017	06/29/2007	IND
A63148437	Adjustment	04/25/2017	10/31/2007	IND
A63148483	Adjustment	04/25/2017	02/22/2010	IND
A63148503	Adjustment	04/25/2017	01/20/2012	IND
A63148573	Adjustment	04/25/2017	07/05/2016	IND
A63148631	Adjustment	04/25/2017	04/25/1980	IND
A63148636	Adjustment	04/25/2017	11/26/1980	IND
A63148654	Adjustment	04/25/2017	12/28/1983	IND
A63164321	Adjustment	04/27/2017	04/25/1980	IND
A63179410	Adjustment	04/28/2017	02/22/2010	IND
A63179413	Adjustment	04/28/2017	12/12/2006	IND
A63179419	Adjustment	04/28/2017	01/20/2012	IND
A63179423	Adjustment	04/28/2017	11/26/1980	IND
A63179518	Adjustment	04/28/2017	04/19/2005	IND
A63179526	Adjustment	04/28/2017	12/28/1983	IND
A63179541	Adjustment	04/28/2017	10/31/2007	IND
A63179606	Adjustment	04/28/2017	07/05/2016	IND
A63179687	Adjustment	04/28/2017	06/29/2007	IND
A63453828	Adjustment	05/01/2017	06/29/2007	IND
A63571634	Adjustment	05/11/2017	04/25/1980	IND
A63571652	Adjustment	05/11/2017	01/26/2017	IND
A63586769	Adjustment	05/12/2017	06/29/2007	IND
A63728159	Adjustment	05/15/2017	02/22/2010	IND
A63728161	Adjustment	05/15/2017	12/12/2006	IND
A63728167	Adjustment	05/15/2017	01/20/2012	IND
A63728171	Adjustment	05/15/2017	11/26/1980	IND
A63728282	Adjustment	05/15/2017	04/19/2005	IND
A63728302	Adjustment	05/15/2017	12/28/1983	IND
A63728321	Adjustment	05/15/2017	06/29/2007	IND
A63728328	Adjustment	05/15/2017	10/31/2007	IND
A63728417	Adjustment	05/15/2017	07/05/2016	IND
A63731908	Adjustment	05/15/2017	11/26/1980	IND
A63779040	Adjustment	05/18/2017	01/26/2017	IND
A63846358	Adjustment	05/25/2017	04/25/1980	IND
A63846376	Adjustment	05/25/2017	01/26/2017	IND
A63861528	Adjustment	05/26/2017	06/29/2007	IND
A63876509	Adjustment	05/29/2017	02/22/2010	IND
A63876511	Adjustment	05/29/2017	12/12/2006	IND
A63876517	Adjustment	05/29/2017	01/20/2012	IND
A63876521	Adjustment	05/29/2017	11/26/1980	IND
A63876625	Adjustment	05/29/2017	04/19/2005	IND
A63876645	Adjustment	05/29/2017	12/28/1983	IND
A63876663	Adjustment	05/29/2017	06/29/2007	IND
A63876670	Adjustment	05/29/2017	10/31/2007	IND

A63876742	Adjustment	05/29/2017	07/05/2016	IND
A64937491	Adjustment	06/08/2017	04/25/1980	IND
A64937509	Adjustment	06/08/2017	01/26/2017	IND
A65498301	Adjustment	06/09/2017	06/29/2007	IND
A66182675	Adjustment	06/12/2017	02/22/2010	IND
A66182677	Adjustment	06/12/2017	12/12/2006	IND
A66182683	Adjustment	06/12/2017	01/20/2012	IND
A66182687	Adjustment	06/12/2017	11/26/1980	IND
A66182777	Adjustment	06/12/2017	04/19/2005	IND
A66182797	Adjustment	06/12/2017	12/28/1983	IND
A66182815	Adjustment	06/12/2017	06/29/2007	IND
A66182822	Adjustment	06/12/2017	10/31/2007	IND
A71404668	Adjustment	10/12/2017	12/28/1983	IND
A71404669	Adjustment	10/12/2017	12/28/1983	IND
A66353438	Adjustment	06/22/2017	04/25/1980	IND
A66353451	Adjustment	06/22/2017	01/26/2017	IND
A66368042	Adjustment	06/23/2017	06/29/2007	IND
A66383700	Adjustment	06/26/2017	02/22/2010	IND
A66383702	Adjustment	06/26/2017	12/12/2006	IND
A66383708	Adjustment	06/26/2017	01/20/2012	IND
A66383712	Adjustment	06/26/2017	11/26/1980	IND
A66383792	Adjustment	06/26/2017	04/19/2005	IND
A66383812	Adjustment	06/26/2017	12/28/1983	IND
A66383830	Adjustment	06/26/2017	06/29/2007	IND
A66383837	Adjustment	06/26/2017	10/31/2007	IND
A66490364	Adjustment	07/06/2017	04/25/1980	IND
A66490417	Adjustment	07/06/2017	01/26/2017	IND
A66657547	Adjustment	07/07/2017	06/29/2007	IND
A66671738	Adjustment	07/10/2017	02/22/2010	IND
A66671740	Adjustment	07/10/2017	12/12/2006	IND
A66671746	Adjustment	07/10/2017	01/20/2012	IND
A66671750	Adjustment	07/10/2017	11/26/1980	IND
A66671808	Adjustment	07/10/2017	04/19/2005	IND
A66671826	Adjustment	07/10/2017	12/28/1983	IND
A66671842	Adjustment	07/10/2017	06/29/2007	IND
A66671848	Adjustment	07/10/2017	10/31/2007	IND
A66984000	Adjustment	07/19/2017	01/26/2017	IND
A66984178	Adjustment	07/20/2017	04/25/1980	IND
A67000345	Adjustment	07/21/2017	06/29/2007	IND
A67040288	Adjustment	07/24/2017	02/22/2010	IND
A67040290	Adjustment	07/24/2017	12/12/2006	IND
A67040296	Adjustment	07/24/2017	01/20/2012	IND
A67040300	Adjustment	07/24/2017	11/26/1980	IND
A67040355	Adjustment	07/24/2017	04/19/2005	IND

A67040372	Adjustment	07/24/2017	12/28/1983	IND
A67040388	Adjustment	07/24/2017	06/29/2007	IND
A67040394	Adjustment	07/24/2017	10/31/2007	IND
A68531322	Adjustment	08/03/2017	04/25/1980	IND
A68634469	Adjustment	08/04/2017	06/29/2007	IND
A68649553	Adjustment	08/07/2017	02/22/2010	IND
A68649555	Adjustment	08/07/2017	12/12/2006	IND
A68649560	Adjustment	08/07/2017	01/20/2012	IND
A68649564	Adjustment	08/07/2017	11/26/1980	IND
A68649588	Adjustment	08/07/2017	04/19/2005	IND
A68649605	Adjustment	08/07/2017	12/28/1983	IND
A68649613	Adjustment	08/07/2017	06/29/2007	IND
A68649618	Adjustment	08/07/2017	10/31/2007	IND
A69280173	Adjustment	08/17/2017	04/25/1980	IND
A69294903	Adjustment	08/18/2017	06/29/2007	IND
A70198456	Adjustment	08/21/2017	02/22/2010	IND
A70198458	Adjustment	08/21/2017	12/12/2006	IND
A70198463	Adjustment	08/21/2017	01/20/2012	IND
A70198467	Adjustment	08/21/2017	11/26/1980	IND
A70198504	Adjustment	08/21/2017	12/28/1983	IND
A70198512	Adjustment	08/21/2017	06/29/2007	IND
A70198517	Adjustment	08/21/2017	10/31/2007	IND
A70726459	Adjustment	08/31/2017	04/25/1980	IND
A70786206	Adjustment	09/01/2017	06/29/2007	IND
A70803939	Adjustment	09/04/2017	02/22/2010	IND
A70803941	Adjustment	09/04/2017	12/12/2006	IND
A70803946	Adjustment	09/04/2017	01/20/2012	IND
A70803950	Adjustment	09/04/2017	11/26/1980	IND
A70803986	Adjustment	09/04/2017	12/28/1983	IND
A70803994	Adjustment	09/04/2017	06/29/2007	IND
A70803999	Adjustment	09/04/2017	10/31/2007	IND
A70830736	Adjustment	09/06/2017	01/20/2012	IND
A70852371	Adjustment	09/08/2017	12/28/1983	IND
A70852844	Adjustment	09/08/2017	12/28/1983	IND
A70853333	Adjustment	09/08/2017	12/28/1983	IND
A70902421	Adjustment	09/14/2017	04/25/1980	IND
A70917580	Adjustment	09/15/2017	06/29/2007	IND
A70933918	Adjustment	09/18/2017	02/22/2010	IND
A70933920	Adjustment	09/18/2017	12/12/2006	IND
A70933925	Adjustment	09/18/2017	11/26/1980	IND
A70933957	Adjustment	09/18/2017	06/29/2007	IND
A70933960	Adjustment	09/18/2017	10/31/2007	IND
A71061021	Adjustment	09/28/2017	04/25/1980	IND
A71061236	Adjustment	09/28/2017	12/28/1983	IND

A71078486	Adjustment	09/29/2017	06/29/2007	IND
A71096458	Adjustment	10/02/2017	02/22/2010	IND
A71096460	Adjustment	10/02/2017	12/12/2006	IND
A71096465	Adjustment	10/02/2017	11/26/1980	IND
A71096497	Adjustment	10/02/2017	06/29/2007	IND
A71096500	Adjustment	10/02/2017	10/31/2007	IND
A71322629	Adjustment	10/05/2017	07/07/2017	IND
A71402157	Adjustment	10/12/2017	04/25/1980	IND
A71402346	Adjustment	10/12/2017	12/28/1983	IND
A71402409	Adjustment	10/12/2017	07/07/2017	IND
A71404664	Adjustment	10/12/2017	12/28/1983	IND
A71404665	Adjustment	10/12/2017	12/28/1983	IND
A71849568	Adjustment	10/13/2017	06/29/2007	IND
A72901805	Adjustment	10/16/2017	02/22/2010	IND
A72901807	Adjustment	10/16/2017	12/12/2006	IND
A72901812	Adjustment	10/16/2017	11/26/1980	IND
A72901839	Adjustment	10/16/2017	06/29/2007	IND
A72901842	Adjustment	10/16/2017	10/31/2007	IND
A73688117	Adjustment	10/26/2017	07/07/2017	IND
A73688122	Adjustment	10/26/2017	12/28/1983	IND
A73688177	Adjustment	10/26/2017	04/25/1980	IND
A73688179	Adjustment	10/26/2017	06/29/2007	IND
A73717755	Adjustment	10/30/2017	02/22/2010	IND
A73717757	Adjustment	10/30/2017	12/12/2006	IND
A73717760	Adjustment	10/30/2017	11/26/1980	IND
A73717769	Adjustment	10/30/2017	10/31/2007	IND
A73917539	Adjustment	11/09/2017	07/07/2017	IND
A73917542	Adjustment	11/09/2017	12/28/1983	IND
A73917596	Adjustment	11/09/2017	04/25/1980	IND
A73917598	Adjustment	11/09/2017	06/29/2007	IND
A73917610	Adjustment	11/09/2017	02/22/2010	IND
A74226766	Adjustment	11/13/2017	12/12/2006	IND
A74226769	Adjustment	11/13/2017	11/26/1980	IND
A74226778	Adjustment	11/13/2017	10/31/2007	IND
A74462828	Adjustment	11/23/2017	07/07/2017	IND
A74462831	Adjustment	11/23/2017	12/28/1983	IND
A74462882	Adjustment	11/23/2017	04/25/1980	IND
A74462884	Adjustment	11/23/2017	06/29/2007	IND
A74462894	Adjustment	11/23/2017	02/22/2010	IND
A74462907	Adjustment	11/23/2017	12/12/2006	IND
A74463247	Adjustment	11/27/2017	11/26/1980	IND
A74463255	Adjustment	11/27/2017	10/31/2007	IND
A75135505	Adjustment	12/07/2017	07/07/2017	IND
A75135508	Adjustment	12/07/2017	12/28/1983	IND

A75135557	Adjustment	12/07/2017	04/25/1980	IND
A75135559	Adjustment	12/07/2017	06/29/2007	IND
A75135569	Adjustment	12/07/2017	02/22/2010	IND
A75135580	Adjustment	12/07/2017	12/12/2006	IND
A75179345	Adjustment	12/11/2017	11/26/1980	IND
A75179353	Adjustment	12/11/2017	10/31/2007	IND
A75315220	Adjustment	12/21/2017	07/07/2017	IND
A75315223	Adjustment	12/21/2017	12/28/1983	IND
A75315263	Adjustment	12/21/2017	04/25/1980	IND
A75315265	Adjustment	12/21/2017	06/29/2007	IND
A75315274	Adjustment	12/21/2017	02/22/2010	IND
A75315284	Adjustment	12/21/2017	12/12/2006	IND
A75358810	Adjustment	12/25/2017	11/26/1980	IND
A75358817	Adjustment	12/25/2017	10/31/2007	IND
A75459950	Adjustment	01/04/2018	07/07/2017	IND
A75459953	Adjustment	01/04/2018	12/28/1983	IND
A75459992	Adjustment	01/04/2018	04/25/1980	IND
A75460001	Adjustment	01/04/2018	02/22/2010	IND
A75460008	Adjustment	01/04/2018	12/12/2006	IND
A75460108	Adjustment	01/04/2018	06/29/2007	IND
A75490946	Adjustment	01/08/2018	11/26/1980	IND
A75490952	Adjustment	01/08/2018	10/31/2007	IND
A76110709	Adjustment	01/18/2018	07/07/2017	IND
A76110712	Adjustment	01/18/2018	12/28/1983	IND
A76110742	Adjustment	01/18/2018	12/12/2006	IND
A76110835	Adjustment	01/18/2018	06/29/2007	IND
A76110863	Adjustment	01/18/2018	02/22/2010	IND
A76110867	Adjustment	01/18/2018	04/25/1980	IND
A76110884	Adjustment	01/18/2018	11/26/1980	IND
A76159354	Adjustment	01/22/2018	10/31/2007	IND
A76424962	Adjustment	02/01/2018	07/07/2017	IND
A76424965	Adjustment	02/01/2018	12/28/1983	IND
A76424984	Adjustment	02/01/2018	12/12/2006	IND
A76425068	Adjustment	02/01/2018	06/29/2007	IND
A76425096	Adjustment	02/01/2018	02/22/2010	IND
A76425100	Adjustment	02/01/2018	04/25/1980	IND
A76425116	Adjustment	02/01/2018	11/26/1980	IND
A76464613	Adjustment	02/05/2018	10/31/2007	IND
A76647500	Adjustment	02/15/2018	07/07/2017	IND
A76647503	Adjustment	02/15/2018	12/28/1983	IND
A76647517	Adjustment	02/15/2018	12/12/2006	IND
A76647587	Adjustment	02/15/2018	06/29/2007	IND
A76647615	Adjustment	02/15/2018	02/22/2010	IND
A76647619	Adjustment	02/15/2018	04/25/1980	IND



A76647634	Adjustment	02/15/2018	11/26/1980	IND
A76647691	Adjustment	02/15/2018	10/31/2007	IND
A70687216	Adjustment	08/29/2017	04/19/2005	IND
A70700853	Adjustment	08/30/2017	04/19/2005	IND
A70888946	Adjustment	09/13/2017	04/19/2005	IND
A71045042	Adjustment	09/27/2017	04/19/2005	IND
A71374914	Adjustment	10/11/2017	04/19/2005	IND
A73389442	Adjustment	10/25/2017	04/19/2005	IND
A73902431	Adjustment	11/08/2017	04/19/2005	IND
A74443065	Adjustment	11/22/2017	04/19/2005	IND
A75119998	Adjustment	12/06/2017	04/19/2005	IND
A75297046	Adjustment	12/20/2017	04/19/2005	IND
A75445049	Adjustment	01/03/2018	04/19/2005	IND
A75832994	Adjustment	01/17/2018	04/19/2005	IND
A76408997	Adjustment	01/31/2018	04/19/2005	IND
A76632520	Adjustment	02/14/2018	04/19/2005	IND
	EOR	05/25/2017	01/26/2017	IND
	EOR	08/02/2017	04/25/1980	IND
	EOR	09/25/2017	08/03/2017	MO
	EOR	07/11/2017	04/25/1980	IND
	EOR	06/07/2017	01/26/2017	IND
66833	CHECK	12/08/2016	10/06/2016	MO
74129	EFT	04/27/2017	01/26/2017	IND
74131	EFT	04/27/2017	01/26/2017	IND
74945	EFT	05/31/2017	01/26/2017	IND
75436	EFT	06/29/2017	01/26/2017	IND
75798	CHECK	07/20/2017	04/25/1980	IND
75801	CHECK	07/20/2017	04/25/1980	IND
75849	EFT	07/20/2017	01/26/2017	IND
76881	EFT	09/28/2017	01/26/2017	IND
A66968262	Adjustment	07/18/2017	07/22/2014	MO
A66968263	Adjustment	07/18/2017	07/22/2014	MO
	EOR	02/02/2018	01/26/2017	IND
77756	EFT	11/09/2017	01/26/2017	IND
78696	EFT	02/15/2018	01/26/2017	IND
74648	EFT	05/17/2017	01/26/2017	IND
78188	CHECK	12/21/2017	10/31/2007	IND
	EOR	04/25/2017	01/09/2017	IND
	EOR	05/11/2017	01/09/2017	IND
	EOR	10/24/2016	07/05/2016	IND
	EOR	06/15/2017	01/26/2017	IND
	EOR	01/30/2017	04/25/1980	IND
65935	EFT	11/23/2016	04/25/1980	IND
69238	EFT	01/26/2017	04/25/1980	IND

76406	EFT	08/31/2017	04/25/1980	IND
A60995059	Adjustment	01/25/2017	04/25/1980	IND
A60995060	Adjustment	01/25/2017	04/25/1980	IND
	EOR	06/05/2017	04/25/1980	IND
	EOR	06/14/2017	04/25/1980	IND
	EOR	12/05/2016	10/06/2016	MO
	EOR	05/11/2017	01/09/2017	IND
	EOR	04/25/2017	01/09/2017	IND
69640	EFT	02/01/2017	04/25/1980	IND
77914	EFT	11/30/2017	10/31/2007	IND
77917	EFT	11/30/2017	04/25/1980	IND
	EOR	06/16/2017	10/25/2016	MO
	EOR	06/16/2017	10/25/2016	MO
	EOR	06/16/2017	10/25/2016	MO
	EOR	04/03/2017	07/05/2016	IND
	EOR	04/03/2017	07/05/2016	IND
	EOR	04/03/2017	07/05/2016	IND
	EOR	05/31/2017	08/25/2016	MO
	EOR	05/31/2017	08/25/2016	MO
	EOR	05/31/2017	08/25/2016	MO
	EOR	07/19/2017	01/26/2017	IND
68944	EFT	01/18/2017	07/05/2016	IND
68947	EFT	01/18/2017	07/05/2016	IND
69650	EFT	02/01/2017	07/05/2016	IND
69651	EFT	02/01/2017	07/05/2016	IND
69652	EFT	02/01/2017	07/05/2016	IND
69658	EFT	02/01/2017	07/05/2016	IND
69659	EFT	02/01/2017	07/05/2016	IND
70096	EFT	02/09/2017	07/05/2016	IND
71629	EFT	03/01/2017	07/05/2016	IND
71658	EFT	03/01/2017	07/05/2016	IND
71694	EFT	03/01/2017	07/05/2016	IND
71706	EFT	03/01/2017	07/05/2016	IND
72775	CHECK	03/23/2017	07/05/2016	IND
73188	EFT	04/06/2017	08/25/2016	MO
73191	EFT	04/06/2017	08/25/2016	MO
73193	EFT	04/06/2017	08/25/2016	MO
73868	EFT	04/13/2017	08/25/2016	MO
73869	EFT	04/13/2017	08/25/2016	MO
73905	EFT	04/13/2017	10/25/2016	MO
73906	EFT	04/13/2017	10/25/2016	MO
74157	EFT	04/27/2017	10/25/2016	MO
74158	EFT	04/27/2017	10/25/2016	MO
74180	EFT	04/27/2017	10/25/2016	MO

74216	EFT	04/27/2017	08/25/2016	MO
74217	EFT	04/27/2017	08/25/2016	MO
74218	EFT	04/27/2017	08/25/2016	MO
74602	EFT	05/11/2017	08/25/2016	MO
74605	EFT	05/11/2017	08/25/2016	MO
74811	EFT	05/24/2017	10/25/2016	MO
74892	EFT	05/24/2017	08/25/2016	MO
74894	EFT	05/24/2017	08/25/2016	MO
74913	EFT	05/24/2017	08/25/2016	MO
74978	EFT	06/08/2017	10/25/2016	MO
75581	EFT	07/07/2017	08/25/2016	MO
75591	EFT	07/07/2017	08/25/2016	MO
75750	EFT	07/13/2017	08/25/2016	MO
75831	EFT	07/20/2017	08/25/2016	MO
75832	EFT	07/20/2017	08/25/2016	MO
75833	EFT	07/20/2017	08/25/2016	MO
75910	EFT	07/28/2017	08/25/2016	MO
76188	EFT	08/04/2017	08/25/2016	MO
76189	EFT	08/04/2017	08/25/2016	MO
76254	EFT	08/16/2017	01/26/2017	IND
76273	EFT	08/16/2017	01/26/2017	IND
76952	EFT	09/28/2017	01/26/2017	IND
76953	EFT	09/28/2017	01/26/2017	IND
76954	EFT	09/28/2017	01/26/2017	IND
76958	EFT	09/28/2017	01/26/2017	IND
76970	EFT	09/28/2017	01/26/2017	IND
76975	EFT	09/28/2017	01/26/2017	IND
76977	EFT	09/28/2017	01/26/2017	IND
76998	EFT	09/28/2017	01/26/2017	IND
76999	EFT	09/28/2017	01/26/2017	IND
	EOR	02/19/2018	01/26/2017	IND
	EOR	02/19/2018	01/26/2017	IND
	EOR	02/19/2018	01/26/2017	IND
77240	EFT	10/13/2017	01/26/2017	IND
77252	EFT	10/13/2017	01/26/2017	IND
77254	EFT	10/13/2017	01/26/2017	IND
77782	EFT	11/09/2017	01/26/2017	IND
77783	EFT	11/09/2017	01/26/2017	IND
77784	EFT	11/09/2017	01/26/2017	IND
77887	EFT	11/30/2017	01/26/2017	IND
77890	EFT	11/30/2017	01/26/2017	IND
78126	EFT	12/11/2017	01/26/2017	IND
78137	EFT	12/11/2017	12/12/2006	IND
78139	EFT	12/11/2017	01/26/2017	IND

78355	EFT	01/08/2018	01/26/2017	IND
78454	EFT	01/19/2018	01/26/2017	IND
78644	EFT	02/15/2018	01/26/2017	IND
77918	EFT	11/30/2017	04/25/1980	IND
	EOR	04/11/2017	07/05/2016	IND
	EOR	04/19/2017	04/25/1980	IND
	EOR	04/19/2017	10/25/2016	MO
	EOR	04/25/2017	01/09/2017	IND
	EOR	04/25/2017	01/09/2017	IND
	EOR	12/27/2016	07/24/2010	IND
	EOR	12/27/2016	07/24/2010	IND
	EOR	11/10/2016	07/05/2016	IND
	EOR	10/07/2016	07/05/2016	IND
	EOR	10/31/2016	07/05/2016	IND
	EOR	10/31/2016	07/05/2016	IND
	EOR	08/16/2017	07/10/2016	MO
	EOR	08/16/2017	04/25/1980	IND
	EOR	08/16/2017	04/25/1980	IND
	EOR	07/28/2017	04/25/1980	IND
	EOR	09/15/2017	03/14/2016	IND
	EOR	07/11/2017	04/25/1980	IND
	EOR	06/21/2017	01/26/2017	IND
	EOR	06/15/2017	01/26/2017	IND
	EOR	07/11/2017	04/25/1980	IND
	EOR	07/11/2017	04/25/1980	IND
	EOR	07/11/2017	02/04/2016	IND
63012	CHECK	10/05/2016	11/27/1999	IND
64490	EFT	11/02/2016	07/24/2010	IND
65925	EFT	11/23/2016	08/25/2016	MO
65928	EFT	11/23/2016	09/07/2016	MO
65943	EFT	11/23/2016	09/07/2016	MO
66665	EFT	12/08/2016	04/25/1980	IND
66683	EFT	12/08/2016	04/25/1980	IND
66704	EFT	12/08/2016	04/25/1980	IND
67804	EFT	12/29/2016	07/24/2010	IND
70026	EFT	02/09/2017	10/25/2016	MO
70045	EFT	02/09/2017	10/25/2016	MO
70048	EFT	02/09/2017	10/25/2016	MO
70071	EFT	02/09/2017	10/25/2016	MO
70089	EFT	02/09/2017	10/25/2016	MO
70790	EFT	02/22/2017	09/07/2016	MO
70811	EFT	02/22/2017	09/07/2016	MO
70846	EFT	02/22/2017	04/25/1980	IND
72393	EFT	03/23/2017	04/25/1980	IND

73822	EFT	04/13/2017	10/25/2016	MO
73864	EFT	04/13/2017	01/09/2017	IND
74127	EFT	04/27/2017	01/26/2017	IND
74130	EFT	04/27/2017	01/26/2017	IND
74258	CHECK	04/27/2017	01/26/2017	IND
74440	CHECK	05/11/2017	01/09/2017	IND
74612	EFT	05/11/2017	12/12/2006	IND
74843	EFT	05/24/2017	04/25/1980	IND
74983	EFT	06/08/2017	10/25/2016	MO
75186	EFT	06/14/2017	12/12/2006	IND
75241	EFT	06/21/2017	08/25/2016	MO
75281	EFT	06/21/2017	08/25/2016	MO
75380	EFT	06/21/2017	01/26/2017	IND
75544	EFT	07/07/2017	04/25/1980	IND
75726	EFT	07/13/2017	10/31/2007	IND
75734	EFT	07/13/2017	04/25/1980	IND
75828	EFT	07/20/2017	04/25/1980	IND
75829	EFT	07/20/2017	04/25/1980	IND
75830	EFT	07/20/2017	04/25/1980	IND
75889	EFT	07/28/2017	01/26/2017	IND
76148	EFT	08/04/2017	01/26/2017	IND
76159	EFT	08/04/2017	01/26/2017	IND
76223	EFT	08/04/2017	01/26/2017	IND
76427	EFT	08/31/2017	04/25/1980	IND
76655	EFT	09/18/2017	04/25/1980	IND
76679	EFT	09/18/2017	10/31/2007	IND
76856	CHECK	09/28/2017	01/26/2017	IND
76968	EFT	09/28/2017	01/26/2017	IND
A68661965	Adjustment	08/07/2017	02/09/2015	MO
	EOR	11/16/2017	07/24/2010	IND
	EOR	11/07/2017	04/25/1980	IND
	EOR	11/07/2017	04/25/1980	IND
	EOR	11/07/2017	04/25/1980	IND
	EOR	10/17/2017	08/03/2017	MO
	EOR	12/05/2017	10/31/2007	IND
	EOR	12/12/2017	09/14/2017	MO
	EOR	01/30/2018	07/18/2017	MO
77367	EFT	10/27/2017	04/25/1980	IND
77394	EFT	10/27/2017	04/25/1980	IND
77644	CHECK	11/09/2017	01/26/2017	IND
77801	EFT	11/30/2017	04/25/1980	IND
77812	EFT	11/30/2017	10/31/2007	IND
77857	EFT	11/30/2017	04/25/1980	IND
78145	EFT	12/11/2017	10/31/2007	IND

78172	EFT	12/21/2017	10/31/2007	IND
78296	EFT	01/08/2018	10/31/2007	IND
78633	EFT	02/15/2018	10/31/2007	IND
78634	EFT	02/15/2018	10/31/2007	IND

<b>Payee</b>	<b>Claim Number</b>	<b>Type</b>
Dr. Rothschild	0468-WC-16-0001223	EXPERT
Dr. Rothchild	0468-WC-16-0001223	EXPERT
Dr. Rothchild	0468-WC-16-0001223	EXPERT
MICHAEL LAWSON	0468-WC-80-0500017	TRAVEL
MICHAEL LAWSON	0468-WC-80-0500017	TRAVEL
MICHAEL LAWSON	0468-WC-80-0500017	TRAVEL
MICHAEL LAWSON	0468-WC-80-0500017	TRAVEL
District of Columbia Government	0468-WC-84-0500004	Health&Welfare
District of Columbia Government	0468-WC-10-0500539	Health&Welfare
District of Columbia Government	0468-WC-12-0501031	Health&Welfare
District of Columbia Government	0468-WC-05-0500211	Health&Welfare
District of Columbia Government	0468-WC-07-0501256	Health&Welfare
District of Columbia Government	0468-WC-84-0500004	Health&Welfare
District of Columbia Government	0468-WC-10-0500539	Health&Welfare
District of Columbia Government	0468-WC-12-0501031	Health&Welfare
District of Columbia Government	0468-WC-05-0500211	Health&Welfare
District of Columbia Government	0468-WC-07-0501256	Health&Welfare
District of Columbia Government	0468-WC-84-0500004	Health&Welfare
District of Columbia Government	0468-WC-10-0500539	Health&Welfare
District of Columbia Government	0468-WC-12-0501031	Health&Welfare
District of Columbia Government	0468-WC-05-0500211	Health&Welfare
District of Columbia Government	0468-WC-07-0501256	Health&Welfare
District of Columbia Government	0468-WC-84-0500004	Health&Welfare
District of Columbia Government	0468-WC-10-0500539	Health&Welfare
District of Columbia Government	0468-WC-12-0501031	Health&Welfare
District of Columbia Government	0468-WC-05-0500211	Health&Welfare
District of Columbia Government	0468-WC-07-0501256	Health&Welfare
District of Columbia Government	0468-WC-84-0500004	Health&Welfare
District of Columbia Government	0468-WC-10-0500539	Health&Welfare
District of Columbia Government	0468-WC-12-0501031	Health&Welfare
District of Columbia Government	0468-WC-05-0500211	Health&Welfare
District of Columbia Government	0468-WC-07-0501256	Health&Welfare
District of Columbia Government	0468-WC-84-0500004	Health&Welfare
District of Columbia Government	0468-WC-10-0500539	Health&Welfare
District of Columbia Government	0468-WC-12-0501031	Health&Welfare
District of Columbia Government	0468-WC-05-0500211	Health&Welfare
District of Columbia Government	0468-WC-07-0501256	Health&Welfare
Health & Welfare District of Columbia	0468-WC-80-0500017	Health&Welfare
Health & Welfare District of Columbia	0468-WC-80-0500017	Health&Welfare
District Of Columbia Government	0468-WC-80-0500017	Health&Welfare
District of Columbia Government	0468-WC-84-0500004	Health&Welfare
District of Columbia Government	0468-WC-10-0500539	Health&Welfare
District of Columbia Government	0468-WC-12-0501031	Health&Welfare

[illegible]



Health & Welfare District of Columbia	0468-WC-12-0501031	Health&Welfare
DC Health & Welfare	0468-WC-05-0500211	Health&Welfare
DC Health & Welfare	0468-WC-84-0500004	Health&Welfare
Health & Welfare DC	0468-WC-16-0001223	Health&Welfare
SAMUEL BULLOCK JR	0468-WC-84-0500004	TTD
HERB WILLIAMS	0468-WC-05-0500211	TTD
Emmanuel Robinson	0468-WC-07-0501256	TTD
Zina Hunter	0468-WC-10-0500539	TTD
CURTIS MOZIE	0468-WC-12-0501031	TTD
MICHAEL LAWSON	0468-WC-80-0500017	TTD
ZENA JOHNSON-LASSITER	0468-WC-08-0500775	TTD
PLANCHITTA JONES	0468-WC-10-0501548	TTD
ROLAND WILLIAMS	0468-WC-07-0500310	TTD
RAYMOND WHITE	0468-WC-81-0500002	TTD
RAYMOND WHITE	0468-WC-81-0500002	TTD
MICHAEL LAWSON	0468-WC-80-0500017	TTD
ZENA JOHNSON-LASSITER	0468-WC-08-0500775	TTD
CURTIS MOZIE	0468-WC-12-0501031	TTD
PLANCHITTA JONES	0468-WC-10-0501548	TTD
ROLAND WILLIAMS	0468-WC-07-0500310	TTD
Zina Hunter	0468-WC-10-0500539	TTD
SAMUEL BULLOCK JR	0468-WC-84-0500004	TTD
Emmanuel Robinson	0468-WC-07-0501256	TTD
HERB WILLIAMS	0468-WC-05-0500211	TTD
RAYMOND WHITE	0468-WC-81-0500002	TTD
MICHAEL LAWSON	0468-WC-80-0500017	TTD
CURTIS MOZIE	0468-WC-12-0501031	TTD
ZENA JOHNSON-LASSITER	0468-WC-08-0500775	TTD
PLANCHITTA JONES	0468-WC-10-0501548	TTD
ROLAND WILLIAMS	0468-WC-07-0500310	TTD
Zina Hunter	0468-WC-10-0500539	TTD
SAMUEL BULLOCK JR	0468-WC-84-0500004	TTD
Emmanuel Robinson	0468-WC-07-0501256	TTD
HERB WILLIAMS	0468-WC-05-0500211	TTD
Annette Allsbrooks	0468-WC-15-0001119	TTD
MICHAEL LAWSON	0468-WC-80-0500017	TTD
CURTIS MOZIE	0468-WC-12-0501031	TTD
Zina Hunter	0468-WC-10-0500539	TTD
ZENA JOHNSON-LASSITER	0468-WC-08-0500775	TTD
PLANCHITTA JONES	0468-WC-10-0501548	TTD
RAYMOND WHITE	0468-WC-81-0500002	TTD
ROLAND WILLIAMS	0468-WC-07-0500310	TTD
SAMUEL BULLOCK JR	0468-WC-84-0500004	TTD
Emmanuel Robinson	0468-WC-07-0501256	TTD

HERB WILLIAMS	0468-WC-05-0500211	TTD
SAMUEL BULLOCK JR	0468-WC-84-0500004	TTD
Emmanuel Robinson	0468-WC-07-0501256	TTD
HERB WILLIAMS	0468-WC-05-0500211	TTD
MICHAEL LAWSON	0468-WC-80-0500017	TTD
CURTIS MOZIE	0468-WC-12-0501031	TTD
Zina Hunter	0468-WC-10-0500539	TTD
ZENA JOHNSON-LASSITER	0468-WC-08-0500775	TTD
PLANCHITTA JONES	0468-WC-10-0501548	TTD
RAYMOND WHITE	0468-WC-81-0500002	TTD
ROLAND WILLIAMS	0468-WC-07-0500310	TTD
HERB WILLIAMS	0468-WC-05-0500211	TTD
Emmanuel Robinson	0468-WC-07-0501256	TTD
SAMUEL BULLOCK JR	0468-WC-84-0500004	TTD
CURTIS MOZIE	0468-WC-12-0501031	TTD
Zina Hunter	0468-WC-10-0500539	TTD
ZENA JOHNSON-LASSITER	0468-WC-08-0500775	TTD
PLANCHITTA JONES	0468-WC-10-0501548	TTD
ROLAND WILLIAMS	0468-WC-07-0500310	TTD
RAYMOND WHITE	0468-WC-81-0500002	TTD
MICHAEL LAWSON	0468-WC-80-0500017	TTD
SAMUEL BULLOCK JR	0468-WC-84-0500004	TTD
Emmanuel Robinson	0468-WC-07-0501256	TTD
HERB WILLIAMS	0468-WC-05-0500211	TTD
MICHAEL LAWSON	0468-WC-80-0500017	TTD
CURTIS MOZIE	0468-WC-12-0501031	TTD
ZENA JOHNSON-LASSITER	0468-WC-08-0500775	TTD
Zina Hunter	0468-WC-10-0500539	TTD
PLANCHITTA JONES	0468-WC-10-0501548	TTD
RAYMOND WHITE	0468-WC-81-0500002	TTD
ROLAND WILLIAMS	0468-WC-07-0500310	TTD
MICHAEL LAWSON	0468-WC-80-0500017	TTD
CURTIS MOZIE	0468-WC-12-0501031	TTD
ZENA JOHNSON-LASSITER	0468-WC-08-0500775	TTD
Zina Hunter	0468-WC-10-0500539	TTD
PLANCHITTA JONES	0468-WC-10-0501548	TTD
RAYMOND WHITE	0468-WC-81-0500002	TTD
ROLAND WILLIAMS	0468-WC-07-0500310	TTD
SAMUEL BULLOCK JR	0468-WC-84-0500004	TTD
Emmanuel Robinson	0468-WC-07-0501256	TTD
Gladys Shoatz	0468-WC-16-0001223	TTD
Gladys Shoatz	0468-WC-16-0001223	TTD
HERB WILLIAMS	0468-WC-05-0500211	TTD
SAMUEL BULLOCK JR	0468-WC-84-0500004	TTD

Emmanuel Robinson	0468-WC-07-0501256	TTD
Gladys Shoatz	0468-WC-16-0001223	TTD
HERB WILLIAMS	0468-WC-05-0500211	TTD
MICHAEL LAWSON	0468-WC-80-0500017	TTD
ZENA JOHNSON-LASSITER	0468-WC-08-0500775	TTD
PLANCHITTA JONES	0468-WC-10-0501548	TTD
CURTIS MOZIE	0468-WC-12-0501031	TTD
Zina Hunter	0468-WC-10-0500539	TTD
ROLAND WILLIAMS	0468-WC-07-0500310	TTD
RAYMOND WHITE	0468-WC-81-0500002	TTD
SAMUEL BULLOCK JR	0468-WC-84-0500004	TTD
Emmanuel Robinson	0468-WC-07-0501256	TTD
Gladys Shoatz	0468-WC-16-0001223	TTD
HERB WILLIAMS	0468-WC-05-0500211	TTD
MICHAEL LAWSON	0468-WC-80-0500017	TTD
ZENA JOHNSON-LASSITER	0468-WC-08-0500775	TTD
PLANCHITTA JONES	0468-WC-10-0501548	TTD
Zina Hunter	0468-WC-10-0500539	TTD
ROLAND WILLIAMS	0468-WC-07-0500310	TTD
RAYMOND WHITE	0468-WC-81-0500002	TTD
CURTIS MOZIE	0468-WC-12-0501031	TTD
MICHAEL LAWSON	0468-WC-80-0500017	TTD
ZENA JOHNSON-LASSITER	0468-WC-08-0500775	TTD
PLANCHITTA JONES	0468-WC-10-0501548	TTD
ROLAND WILLIAMS	0468-WC-07-0500310	TTD
CURTIS MOZIE	0468-WC-12-0501031	TTD
RAYMOND WHITE	0468-WC-81-0500002	TTD
Zina Hunter	0468-WC-10-0500539	TTD
HERB WILLIAMS	0468-WC-05-0500211	TTD
Gladys Shoatz	0468-WC-16-0001223	TTD
SAMUEL BULLOCK JR	0468-WC-84-0500004	TTD
Emmanuel Robinson	0468-WC-07-0501256	TTD
Emmanuel Robinson	0468-WC-07-0501256	TTD
MICHAEL LAWSON	0468-WC-80-0500017	TTD
PLANCHITTA JONES	0468-WC-10-0501548	TTD
ROLAND WILLIAMS	0468-WC-07-0500310	TTD
CURTIS MOZIE	0468-WC-12-0501031	TTD
RAYMOND WHITE	0468-WC-81-0500002	TTD
ZENA JOHNSON-LASSITER	0468-WC-08-0500775	TTD
Gladys Shoatz	0468-WC-16-0001223	TTD
HERB WILLIAMS	0468-WC-05-0500211	TTD
SAMUEL BULLOCK JR	0468-WC-84-0500004	TTD
Emmanuel Robinson	0468-WC-07-0501256	TTD
Emmanuel Robinson	0468-WC-07-0501256	TTD

Gladys Shoatz	0468-WC-16-0001223	TTD
MICHAEL LAWSON	0468-WC-80-0500017	TTD
CURTIS MOZIE	0468-WC-12-0501031	TTD
RAYMOND WHITE	0468-WC-81-0500002	TTD
PLANCHITTA JONES	0468-WC-10-0501548	TTD
ROLAND WILLIAMS	0468-WC-07-0500310	TTD
ZENA JOHNSON-LASSITER	0468-WC-08-0500775	TTD
SAMUEL BULLOCK JR	0468-WC-84-0500004	TTD
Emmanuel Robinson	0468-WC-07-0501256	TTD
HERB WILLIAMS	0468-WC-05-0500211	TTD
Gladys Shoatz	0468-WC-16-0001223	TTD
MICHAEL LAWSON	0468-WC-80-0500017	TTD
PLANCHITTA JONES	0468-WC-10-0501548	TTD
ZENA JOHNSON-LASSITER	0468-WC-08-0500775	TTD
ROLAND WILLIAMS	0468-WC-07-0500310	TTD
CURTIS MOZIE	0468-WC-12-0501031	TTD
RAYMOND WHITE	0468-WC-81-0500002	TTD
Emmanuel Robinson	0468-WC-07-0501256	TTD
SAMUEL BULLOCK JR	0468-WC-84-0500004	TTD
HERB WILLIAMS	0468-WC-05-0500211	TTD
Gladys Shoatz	0468-WC-16-0001223	TTD
PLANCHITTA JONES	0468-WC-10-0501548	TTD
Gladys Shoatz	0468-WC-16-0001223	TTD
Gladys Shoatz	0468-WC-16-0001223	TTD
Gladys Shoatz	0468-WC-16-0001223	TTD
Gladys Shoatz	0468-WC-16-0001223	TTD
Zina Hunter	0468-WC-10-0500539	TTD
Zina Hunter	0468-WC-10-0500539	TTD
HERB WILLIAMS	0468-WC-05-0500211	TTD
HERB WILLIAMS	0468-WC-05-0500211	TTD
Gladys Shoatz	0468-WC-16-0001223	TTD
Gladys Shoatz	0468-WC-16-0001223	TTD
DC Health & Welfare	0468-WC-07-0501256	TTD
-STOP - Emmanuel Robinson	0468-WC-07-0501256	TTD
DC Health & Welfare	0468-WC-07-0501256	TTD
Zina Hunter	0468-WC-10-0500539	TTD
Zina Hunter	0468-WC-10-0500539	TTD
-STOP - Gladys Shoatz	0468-WC-16-0001223	TTD
-STOP - Emmanuel Robinson	0468-WC-07-0501256	TTD
DC Health & Welfare	0468-WC-07-0501256	TTD
DC Health & Welfare	0468-WC-07-0501256	TTD
DC Health & Welfare	0468-WC-07-0501256	TTD
HERB WILLIAMS	0468-WC-05-0500211	TTD
ROLAND WILLIAMS	0468-WC-07-0500310	TTD

Emmanuel Robinson	0468-WC-07-0501256	TTD
ZENA JOHNSON-LASSITER	0468-WC-08-0500775	TTD
PLANCHITTA JONES	0468-WC-10-0501548	TTD
CURTIS MOZIE	0468-WC-12-0501031	TTD
Gladys Shoatz	0468-WC-16-0001223	TTD
MICHAEL LAWSON	0468-WC-80-0500017	TTD
RAYMOND WHITE	0468-WC-81-0500002	TTD
SAMUEL BULLOCK JR	0468-WC-84-0500004	TTD
MICHAEL LAWSON	0468-WC-80-0500017	TTD
PLANCHITTA JONES	0468-WC-10-0501548	TTD
ROLAND WILLIAMS	0468-WC-07-0500310	TTD
CURTIS MOZIE	0468-WC-12-0501031	TTD
RAYMOND WHITE	0468-WC-81-0500002	TTD
HERB WILLIAMS	0468-WC-05-0500211	TTD
SAMUEL BULLOCK JR	0468-WC-84-0500004	TTD
ZENA JOHNSON-LASSITER	0468-WC-08-0500775	TTD
Gladys Shoatz	0468-WC-16-0001223	TTD
Emmanuel Robinson	0468-WC-07-0501256	TTD
DC Health & Welfare	0468-WC-07-0501256	TTD
MICHAEL LAWSON	0468-WC-80-0500017	TTD
Daniel Woodard	0468-WC-17-0000467	TTD
Emmanuel Robinson	0468-WC-07-0501256	TTD
PLANCHITTA JONES	0468-WC-10-0501548	TTD
ROLAND WILLIAMS	0468-WC-07-0500310	TTD
CURTIS MOZIE	0468-WC-12-0501031	TTD
RAYMOND WHITE	0468-WC-81-0500002	TTD
HERB WILLIAMS	0468-WC-05-0500211	TTD
SAMUEL BULLOCK JR	0468-WC-84-0500004	TTD
DC Health & Welfare	0468-WC-07-0501256	TTD
ZENA JOHNSON-LASSITER	0468-WC-08-0500775	TTD
Gladys Shoatz	0468-WC-16-0001223	TTD
RAYMOND WHITE	0468-WC-81-0500002	TTD
Daniel Woodard	0468-WC-17-0000467	TTD
MICHAEL LAWSON	0468-WC-80-0500017	TTD
Daniel Woodard	0468-WC-17-0000467	TTD
Emmanuel Robinson	0468-WC-07-0501256	TTD
PLANCHITTA JONES	0468-WC-10-0501548	TTD
ROLAND WILLIAMS	0468-WC-07-0500310	TTD
CURTIS MOZIE	0468-WC-12-0501031	TTD
RAYMOND WHITE	0468-WC-81-0500002	TTD
HERB WILLIAMS	0468-WC-05-0500211	TTD
SAMUEL BULLOCK JR	0468-WC-84-0500004	TTD
DC Health & Welfare	0468-WC-07-0501256	TTD
ZENA JOHNSON-LASSITER	0468-WC-08-0500775	TTD

Gladys Shoatz	0468-WC-16-0001223	TTD
MICHAEL LAWSON	0468-WC-80-0500017	TTD
Daniel Woodard	0468-WC-17-0000467	TTD
Emmanuel Robinson	0468-WC-07-0501256	TTD
PLANCHITTA JONES	0468-WC-10-0501548	TTD
ROLAND WILLIAMS	0468-WC-07-0500310	TTD
CURTIS MOZIE	0468-WC-12-0501031	TTD
RAYMOND WHITE	0468-WC-81-0500002	TTD
HERB WILLIAMS	0468-WC-05-0500211	TTD
SAMUEL BULLOCK JR	0468-WC-84-0500004	TTD
DC Health & Welfare	0468-WC-07-0501256	TTD
ZENA JOHNSON-LASSITER	0468-WC-08-0500775	TTD
SAMUEL BULLOCK JR	0468-WC-84-0500004	CltLgTempT
SAMUEL BULLOCK JR	0468-WC-84-0500004	CltLgTempT
MICHAEL LAWSON	0468-WC-80-0500017	TTD
Daniel Woodard	0468-WC-17-0000467	TTD
Emmanuel Robinson	0468-WC-07-0501256	TTD
PLANCHITTA JONES	0468-WC-10-0501548	TTD
ROLAND WILLIAMS	0468-WC-07-0500310	TTD
CURTIS MOZIE	0468-WC-12-0501031	TTD
RAYMOND WHITE	0468-WC-81-0500002	TTD
HERB WILLIAMS	0468-WC-05-0500211	TTD
SAMUEL BULLOCK JR	0468-WC-84-0500004	TTD
DC Health & Welfare	0468-WC-07-0501256	TTD
ZENA JOHNSON-LASSITER	0468-WC-08-0500775	TTD
MICHAEL LAWSON	0468-WC-80-0500017	TTD
Daniel Woodard	0468-WC-17-0000467	TTD
Emmanuel Robinson	0468-WC-07-0501256	TTD
PLANCHITTA JONES	0468-WC-10-0501548	TTD
ROLAND WILLIAMS	0468-WC-07-0500310	TTD
CURTIS MOZIE	0468-WC-12-0501031	TTD
RAYMOND WHITE	0468-WC-81-0500002	TTD
HERB WILLIAMS	0468-WC-05-0500211	TTD
SAMUEL BULLOCK JR	0468-WC-84-0500004	TTD
DC Health & Welfare	0468-WC-07-0501256	TTD
ZENA JOHNSON-LASSITER	0468-WC-08-0500775	TTD
Daniel Woodard	0468-WC-17-0000467	TTD
MICHAEL LAWSON	0468-WC-80-0500017	TTD
Emmanuel Robinson	0468-WC-07-0501256	TTD
PLANCHITTA JONES	0468-WC-10-0501548	TTD
ROLAND WILLIAMS	0468-WC-07-0500310	TTD
CURTIS MOZIE	0468-WC-12-0501031	TTD
RAYMOND WHITE	0468-WC-81-0500002	TTD
HERB WILLIAMS	0468-WC-05-0500211	TTD

SAMUEL BULLOCK JR	0468-WC-84-0500004	TTD
DC Health & Welfare	0468-WC-07-0501256	TTD
ZENA JOHNSON-LASSITER	0468-WC-08-0500775	TTD
MICHAEL LAWSON	0468-WC-80-0500017	TTD
Emmanuel Robinson	0468-WC-07-0501256	TTD
PLANCHITTA JONES	0468-WC-10-0501548	TTD
ROLAND WILLIAMS	0468-WC-07-0500310	TTD
CURTIS MOZIE	0468-WC-12-0501031	TTD
RAYMOND WHITE	0468-WC-81-0500002	TTD
HERB WILLIAMS	0468-WC-05-0500211	TTD
SAMUEL BULLOCK JR	0468-WC-84-0500004	TTD
DC Health & Welfare	0468-WC-07-0501256	TTD
ZENA JOHNSON-LASSITER	0468-WC-08-0500775	TTD
MICHAEL LAWSON	0468-WC-80-0500017	TTD
Emmanuel Robinson	0468-WC-07-0501256	TTD
PLANCHITTA JONES	0468-WC-10-0501548	TTD
ROLAND WILLIAMS	0468-WC-07-0500310	TTD
CURTIS MOZIE	0468-WC-12-0501031	TTD
RAYMOND WHITE	0468-WC-81-0500002	TTD
SAMUEL BULLOCK JR	0468-WC-84-0500004	TTD
DC Health & Welfare	0468-WC-07-0501256	TTD
ZENA JOHNSON-LASSITER	0468-WC-08-0500775	TTD
MICHAEL LAWSON	0468-WC-80-0500017	TTD
Emmanuel Robinson	0468-WC-07-0501256	TTD
PLANCHITTA JONES	0468-WC-10-0501548	TTD
ROLAND WILLIAMS	0468-WC-07-0500310	TTD
CURTIS MOZIE	0468-WC-12-0501031	TTD
RAYMOND WHITE	0468-WC-81-0500002	TTD
SAMUEL BULLOCK JR	0468-WC-84-0500004	TTD
DC Health & Welfare	0468-WC-07-0501256	TTD
ZENA JOHNSON-LASSITER	0468-WC-08-0500775	TTD
CURTIS MOZIE	0468-WC-12-0501031	TTD
SAMUEL BULLOCK JR	0468-WC-84-0500004	TTD
SAMUEL BULLOCK JR	0468-WC-84-0500004	TTD
SAMUEL BULLOCK JR	0468-WC-84-0500004	TTD
MICHAEL LAWSON	0468-WC-80-0500017	TTD
Emmanuel Robinson	0468-WC-07-0501256	TTD
PLANCHITTA JONES	0468-WC-10-0501548	TTD
ROLAND WILLIAMS	0468-WC-07-0500310	TTD
RAYMOND WHITE	0468-WC-81-0500002	TTD
DC Health & Welfare	0468-WC-07-0501256	TTD
ZENA JOHNSON-LASSITER	0468-WC-08-0500775	TTD
MICHAEL LAWSON	0468-WC-80-0500017	TTD
SAMUEL BULLOCK JR	0468-WC-84-0500004	TTD

Emmanuel Robinson	0468-WC-07-0501256	TTD
PLANCHITTA JONES	0468-WC-10-0501548	TTD
ROLAND WILLIAMS	0468-WC-07-0500310	TTD
RAYMOND WHITE	0468-WC-81-0500002	TTD
DC Health & Welfare	0468-WC-07-0501256	TTD
ZENA JOHNSON-LASSITER	0468-WC-08-0500775	TTD
Yvette Chesley	0468-WC-17-0001492	TTD
MICHAEL LAWSON	0468-WC-80-0500017	TTD
SAMUEL BULLOCK JR	0468-WC-84-0500004	TTD
Yvette Chesley	0468-WC-17-0001492	TTD
SAMUEL BULLOCK JR	0468-WC-84-0500004	TTD
SAMUEL BULLOCK JR	0468-WC-84-0500004	TTD
Emmanuel Robinson	0468-WC-07-0501256	TTD
PLANCHITTA JONES	0468-WC-10-0501548	TTD
ROLAND WILLIAMS	0468-WC-07-0500310	TTD
RAYMOND WHITE	0468-WC-81-0500002	TTD
DC Health & Welfare	0468-WC-07-0501256	TTD
ZENA JOHNSON-LASSITER	0468-WC-08-0500775	TTD
Yvette Chesley	0468-WC-17-0001492	TTD
SAMUEL BULLOCK JR	0468-WC-84-0500004	TTD
MICHAEL LAWSON	0468-WC-80-0500017	TTD
Emmanuel Robinson	0468-WC-07-0501256	TTD
PLANCHITTA JONES	0468-WC-10-0501548	TTD
ROLAND WILLIAMS	0468-WC-07-0500310	TTD
RAYMOND WHITE	0468-WC-81-0500002	TTD
ZENA JOHNSON-LASSITER	0468-WC-08-0500775	TTD
Yvette Chesley	0468-WC-17-0001492	TTD
SAMUEL BULLOCK JR	0468-WC-84-0500004	TTD
MICHAEL LAWSON	0468-WC-80-0500017	TTD
Emmanuel Robinson	0468-WC-07-0501256	TTD
PLANCHITTA JONES	0468-WC-10-0501548	TTD
ROLAND WILLIAMS	0468-WC-07-0500310	TTD
RAYMOND WHITE	0468-WC-81-0500002	TTD
ZENA JOHNSON-LASSITER	0468-WC-08-0500775	TTD
Yvette Chesley	0468-WC-17-0001492	TTD
SAMUEL BULLOCK JR	0468-WC-84-0500004	TTD
MICHAEL LAWSON	0468-WC-80-0500017	TTD
Emmanuel Robinson	0468-WC-07-0501256	TTD
PLANCHITTA JONES	0468-WC-10-0501548	TTD
ROLAND WILLIAMS	0468-WC-07-0500310	TTD
RAYMOND WHITE	0468-WC-81-0500002	TTD
ZENA JOHNSON-LASSITER	0468-WC-08-0500775	TTD
Yvette Chesley	0468-WC-17-0001492	TTD
SAMUEL BULLOCK JR	0468-WC-84-0500004	TTD



MICHAEL LAWSON	0468-WC-80-0500017	TTD
Emmanuel Robinson	0468-WC-07-0501256	TTD
PLANCHITTA JONES	0468-WC-10-0501548	TTD
ROLAND WILLIAMS	0468-WC-07-0500310	TTD
RAYMOND WHITE	0468-WC-81-0500002	TTD
ZENA JOHNSON-LASSITER	0468-WC-08-0500775	TTD
Yvette Chesley	0468-WC-17-0001492	TTD
SAMUEL BULLOCK JR	0468-WC-84-0500004	TTD
MICHAEL LAWSON	0468-WC-80-0500017	TTD
Emmanuel Robinson	0468-WC-07-0501256	TTD
PLANCHITTA JONES	0468-WC-10-0501548	TTD
ROLAND WILLIAMS	0468-WC-07-0500310	TTD
RAYMOND WHITE	0468-WC-81-0500002	TTD
ZENA JOHNSON-LASSITER	0468-WC-08-0500775	TTD
Yvette Chesley	0468-WC-17-0001492	TTD
SAMUEL BULLOCK JR	0468-WC-84-0500004	TTD
MICHAEL LAWSON	0468-WC-80-0500017	TTD
PLANCHITTA JONES	0468-WC-10-0501548	TTD
ROLAND WILLIAMS	0468-WC-07-0500310	TTD
Emmanuel Robinson	0468-WC-07-0501256	TTD
RAYMOND WHITE	0468-WC-81-0500002	TTD
ZENA JOHNSON-LASSITER	0468-WC-08-0500775	TTD
Yvette Chesley	0468-WC-17-0001492	TTD
SAMUEL BULLOCK JR	0468-WC-84-0500004	TTD
ROLAND WILLIAMS	0468-WC-07-0500310	TTD
Emmanuel Robinson	0468-WC-07-0501256	TTD
PLANCHITTA JONES	0468-WC-10-0501548	TTD
MICHAEL LAWSON	0468-WC-80-0500017	TTD
RAYMOND WHITE	0468-WC-81-0500002	TTD
ZENA JOHNSON-LASSITER	0468-WC-08-0500775	TTD
Yvette Chesley	0468-WC-17-0001492	TTD
SAMUEL BULLOCK JR	0468-WC-84-0500004	TTD
ROLAND WILLIAMS	0468-WC-07-0500310	TTD
Emmanuel Robinson	0468-WC-07-0501256	TTD
PLANCHITTA JONES	0468-WC-10-0501548	TTD
MICHAEL LAWSON	0468-WC-80-0500017	TTD
RAYMOND WHITE	0468-WC-81-0500002	TTD
ZENA JOHNSON-LASSITER	0468-WC-08-0500775	TTD
Yvette Chesley	0468-WC-17-0001492	TTD
SAMUEL BULLOCK JR	0468-WC-84-0500004	TTD
ROLAND WILLIAMS	0468-WC-07-0500310	TTD
Emmanuel Robinson	0468-WC-07-0501256	TTD
PLANCHITTA JONES	0468-WC-10-0501548	TTD
MICHAEL LAWSON	0468-WC-80-0500017	TTD
RAYMOND WHITE	0468-WC-81-0500002	TTD
ZENA JOHNSON-LASSITER	0468-WC-08-0500775	TTD
Yvette Chesley	0468-WC-17-0001492	TTD
SAMUEL BULLOCK JR	0468-WC-84-0500004	TTD
ROLAND WILLIAMS	0468-WC-07-0500310	TTD
Emmanuel Robinson	0468-WC-07-0501256	TTD
PLANCHITTA JONES	0468-WC-10-0501548	TTD
MICHAEL LAWSON	0468-WC-80-0500017	TTD

RAYMOND WHITE	0468-WC-81-0500002	TTD
ZENA JOHNSON-LASSITER	0468-WC-08-0500775	TTD
HERB WILLIAMS	0468-WC-05-0500211	SalContTTD
HERB WILLIAMS	0468-WC-05-0500211	SalContTTD
HERB WILLIAMS	0468-WC-05-0500211	SalContTTD
HERB WILLIAMS	0468-WC-05-0500211	SalContTTD
HERB WILLIAMS	0468-WC-05-0500211	SalContTTD
HERB WILLIAMS	0468-WC-05-0500211	SalContTTD
HERB WILLIAMS	0468-WC-05-0500211	SalContTTD
HERB WILLIAMS	0468-WC-05-0500211	SalContTTD
HERB WILLIAMS	0468-WC-05-0500211	SalContTTD
HERB WILLIAMS	0468-WC-05-0500211	SalContTTD
HERB WILLIAMS	0468-WC-05-0500211	SalContTTD
HERB WILLIAMS	0468-WC-05-0500211	SalContTTD
HERB WILLIAMS	0468-WC-05-0500211	SalContTTD
Oss Health	0468-WC-17-0000467	HOSPITAL
Medstar Southern Maryland	0468-WC-80-0500017	HOSPITAL
Providence Hospital	0468-WC-17-0001357	HOSPITAL
Medstar Southern Maryland	0468-WC-80-0500017	HOSPITAL
OSS Health	0468-WC-17-0000467	HOSPITAL
Washington Hospital Center	0468-WC-17-0000025	HOSPITAL
Oss Health	0468-WC-17-0000467	HOSPITAL
Oss Health	0468-WC-17-0000467	HOSPITAL
OSS Health	0468-WC-17-0000467	HOSPITAL
OSS Orthopaedic Hospital	0468-WC-17-0000467	HOSPITAL
Medstar Southern Maryland	0468-WC-80-0500017	HOSPITAL
Medstar Southern Maryland	0468-WC-80-0500017	HOSPITAL
OSS Health	0468-WC-17-0000467	HOSPITAL
Oss Health	0468-WC-17-0000467	HOSPITAL
Washington Hospital Center	0468-WC-14-0001105	HOSPITAL
Washington Hospital Center	0468-WC-14-0001105	HOSPITAL
Oss Health	0468-WC-17-0000467	HOSPITAL
Oss Health	0468-WC-17-0000467	HOSPITAL
Oss Health	0468-WC-17-0000467	HOSPITAL
Oss Health	0468-WC-17-0000467	MED EQUIP
Southeast Medical Services National	0468-WC-08-0500775	MED EQUIP
Kaiser Foundation Health Plan Mas	0468-WC-17-0000438	MED OTHER
Kaiser Foundation Health Plan Mas	0468-WC-17-0000438	MED OTHER
Occupational Health Centers of the Southwest, PA	0468-WC-16-0001223	MED OTHER
Asc-Anesthesia Associates of Lancaster Ltd	0468-WC-17-0000467	MED OTHER
Medstar Georgetown MED Ctr	0468-WC-80-0500017	MED OTHER
Medstar Georgetown MED Ctr	0468-WC-80-0500017	MED OTHER
MICHAEL LAWSON	0468-WC-80-0500017	MILEAGE

MICHAEL LAWSON	0468-WC-80-0500017	MILEAGE
MICHAEL LAWSON	0468-WC-80-0500017	MILEAGE
MICHAEL LAWSON	0468-WC-80-0500017	MILEAGE
Concierge Compounding Pharmaceuticals, Inc.	0468-WC-80-0500017	RX
Concierge Compounding Pharmaceuticals, Inc.	0468-WC-80-0500017	RX
Medstar Med Grp Radiology LLC	0468-WC-17-0000025	DIAGNOSTICS
Kaiser Foundation Health Plan Mas	0468-WC-17-0000438	DIAGNOSTICS
Kaiser Foundation Health Plan Mas	0468-WC-17-0000438	DIAGNOSTICS
Community Radiology Associates Inc	0468-WC-80-0500017	DIAGNOSTICS
The George Wash Univ Mfa	0468-WC-08-0500775	DIAGNOSTICS
Diagnostic Imaging Associates	0468-WC-80-0500017	DIAGNOSTICS
Physiotherapy Assocaites Inc.	0468-WC-17-0000141	PHYS THERAPY
Physiotherapy Associates Inc	0468-WC-17-0000141	PHYS THERAPY
Physiotherapy Associates, Inc.	0468-WC-17-0000141	PHYS THERAPY
Portera Rehabilitation	0468-WC-16-0001223	PHYS THERAPY
Portera Rehabilitation	0468-WC-16-0001223	PHYS THERAPY
Portera Rehabilitation	0468-WC-16-0001223	PHYS THERAPY
Cam Physical Therapy and Wellness Services LLC	0468-WC-16-0001527	PHYS THERAPY
Cam Physical Therapy and Wellness Services LLC	0468-WC-16-0001527	PHYS THERAPY
Cam Physical Therapy and Wellness Services LLC	0468-WC-16-0001527	PHYS THERAPY
PT Sports Injury Cente	0468-WC-17-0000467	PHYS THERAPY
Portera Rehabilitation	0468-WC-16-0001223	PHYS THERAPY
Portera Rehabilitation	0468-WC-16-0001223	PHYS THERAPY
Portera Rehabilitation	0468-WC-16-0001223	PHYS THERAPY
Portera Rehabilitation	0468-WC-16-0001223	PHYS THERAPY
Portera Rehabilitation	0468-WC-16-0001223	PHYS THERAPY
Portera Rehabilitation	0468-WC-16-0001223	PHYS THERAPY
Portera Rehabilitation	0468-WC-16-0001223	PHYS THERAPY
Portera Rehabilitation	0468-WC-16-0001223	PHYS THERAPY
Portera Rehabilitation	0468-WC-16-0001223	PHYS THERAPY
Portera Rehabilitation	0468-WC-16-0001223	PHYS THERAPY
Portera Rehabilitation	0468-WC-16-0001223	PHYS THERAPY
Suburban/Nrh Medical Rehabilitation	0468-WC-16-0001223	PHYS THERAPY
Cam Physical Therapy and Wellness Services LLC	0468-WC-16-0001527	PHYS THERAPY
Cam Physical Therapy and Wellness Services LLC	0468-WC-16-0001527	PHYS THERAPY
Cam Physical Therapy and Wellness Services LLC	0468-WC-16-0001527	PHYS THERAPY
Cam Physical Therapy and Wellness Services LLC	0468-WC-16-0001527	PHYS THERAPY
Cam Physical Therapy and Wellness Services LLC	0468-WC-16-0001527	PHYS THERAPY
Physiotherapy Assocaites Inc.	0468-WC-17-0000141	PHYS THERAPY
Physiotherapy Assocaites Inc.	0468-WC-17-0000141	PHYS THERAPY
Physiotherapy Associates, Inc.	0468-WC-17-0000141	PHYS THERAPY
Physiotherapy Associates, Inc.	0468-WC-17-0000141	PHYS THERAPY
Physiotherapy Assocaites Inc.	0468-WC-17-0000141	PHYS THERAPY

[illegible]

Cam Physical Therapy	0468-WC-17-0000467	PHYS THERAPY
Cam Physical Therapy	0468-WC-17-0000467	PHYS THERAPY
Cam Physical Therapy	0468-WC-17-0000467	PHYS THERAPY
MICHAEL LAWSON	0468-WC-80-0500017	MedReimbCmtDr5
Hoawrd University Faculty Prac	0468-WC-16-0001223	DOCTOR
Center For Pain Management, L L C	0468-WC-80-0500017	DOCTOR
David M Lutton M.D.	0468-WC-17-0000141	DOCTOR
Kaiser Foundation Health Plan Mas	0468-WC-17-0000438	DOCTOR
Kaiser Foundation Healthplan	0468-WC-17-0000438	DOCTOR
Center For Pain Management, L L C	0468-WC-10-0500539	DOCTOR
Center For Pain Management, LLC	0468-WC-10-0500539	DOCTOR
Hoawrd University Faculty Prac	0468-WC-16-0001223	DOCTOR
Faculty Practice Plan Howard University	0468-WC-16-0001223	DOCTOR
Hoawrd University Faculty Prac	0468-WC-16-0001223	DOCTOR
Howard University Faculty Prac	0468-WC-16-0001223	DOCTOR
The George Washington University Mfa	0468-WC-16-0001243	DOCTOR
Center For Pain Management, LLC	0468-WC-80-0500017	DOCTOR
Center For Pain Management, LLC	0468-WC-80-0500017	DOCTOR
Center For Pain Management, LLC	0468-WC-80-0500017	DOCTOR
Patient First Silver Spri	0468-WC-16-0000725	DOCTOR
Center For Pain Management, LLC	0468-WC-80-0500017	DOCTOR
Patient First Laurel	0468-WC-17-0000467	DOCTOR
Anesthesia Associates of Lancaster Ltd	0468-WC-17-0000467	DOCTOR
Center For Pain Management, LLC	0468-WC-80-0500017	DOCTOR
Center For Pain Management LLC	0468-WC-80-0500017	DOCTOR
Patient First	0468-WC-16-0000548	DOCTOR
The George Wash Univ Mfa	0468-WC-00-0500013	DOCTOR
Laurel Foot & Ankle Center	0468-WC-10-0500539	DOCTOR
Medics USA	0468-WC-16-0001527	DOCTOR
Medics USA	0468-WC-16-0001559	DOCTOR
Medics USA	0468-WC-16-0001559	DOCTOR
Center For Pain Management, L L C	0468-WC-80-0500017	DOCTOR
Center For Pain Management, L L C	0468-WC-80-0500017	DOCTOR
Center For Pain Management, L L C	0468-WC-80-0500017	DOCTOR
Laurel Foot & Ankle Center	0468-WC-10-0500539	DOCTOR
Craig R Faulks M.D.	0468-WC-17-0000141	DOCTOR
Craig R Faulks M.D.	0468-WC-17-0000141	DOCTOR
Craig R Faulks M.D.	0468-WC-17-0000141	DOCTOR
Craig R Faulks M.D.	0468-WC-17-0000141	DOCTOR
Craig R Faulks M.D.	0468-WC-17-0000141	DOCTOR
Medics USA	0468-WC-16-0001559	DOCTOR
Medics USA	0468-WC-16-0001559	DOCTOR
Center For Pain Management, L L C	0468-WC-80-0500017	DOCTOR
Center For Pain Management, LLC	0468-WC-80-0500017	DOCTOR

David M Lutton M.D.	0468-WC-17-0000141	DOCTOR
Medics USA Inc	0468-WC-17-0000438	DOCTOR
Oss Health	0468-WC-17-0000467	DOCTOR
Oss Health	0468-WC-17-0000467	DOCTOR
Patient First Laurel	0468-WC-17-0000467	DOCTOR
Kaiser Foundation Health Plan Mas	0468-WC-17-0000438	DOCTOR
Centers For Advanced Orthopaedics	0468-WC-07-0500310	DOCTOR
Center For Pain Management, LLC	0468-WC-80-0500017	DOCTOR
David M Lutton M.D.	0468-WC-17-0000141	DOCTOR
Centers For Advanced Orthopaedics	0468-WC-07-0500310	DOCTOR
Medics USA Inc	0468-WC-16-0001527	DOCTOR
Medics USA Inc	0468-WC-16-0001527	DOCTOR
Oss Health	0468-WC-17-0000467	DOCTOR
Center For Pain Management, LLC	0468-WC-80-0500017	DOCTOR
Craig R Faulks M.D.	0468-WC-08-0500775	DOCTOR
Center For Pain Management, LLC	0468-WC-80-0500017	DOCTOR
Center For Pain Management, LLC	0468-WC-80-0500017	DOCTOR
Center For Pain Management, LLC	0468-WC-80-0500017	DOCTOR
Center For Pain Management, LLC	0468-WC-80-0500017	DOCTOR
Physical Therapy & Sports Injury Center	0468-WC-17-0000467	DOCTOR
Physical Therapy & Sports Injury Center	0468-WC-17-0000467	DOCTOR
Physical Therapy & Sports Injury Center	0468-WC-17-0000467	DOCTOR
Physical Therapy & Sports Injury Center	0468-WC-17-0000467	DOCTOR
Center For Pain Management, LLC	0468-WC-80-0500017	DOCTOR
Center For Pain Management, LLC	0468-WC-80-0500017	DOCTOR
Centers for Advanced Orthopaedics, LLC	0468-WC-08-0500775	DOCTOR
Orthopaedic and Spine Specialists	0468-WC-17-0000467	DOCTOR
Physical Therapy & Sports Injury Center	0468-WC-17-0000467	DOCTOR
Occupational Health Centers of The Southwest, P.A.	0468-WC-15-0000567	DOCTOR
Laurel Foot and Ankle Center	0468-WC-10-0500539	DOCTOR
Center For Pain Management, LLC	0468-WC-80-0500017	DOCTOR
Center For Pain Management, LLC	0468-WC-80-0500017	DOCTOR
Center For Pain Management, LLC	0468-WC-80-0500017	DOCTOR
Patient First - MD	0468-WC-17-0001357	DOCTOR
The George Wash Univ Mfa	0468-WC-08-0500775	DOCTOR
Kaiser Foundation Health Plan	0468-WC-17-0001543	DOCTOR
Nirschl Orthopaedic Center	0468-WC-17-0001470	DOCTOR
Medstar Georgetown Medical Center Physicians	0468-WC-80-0500017	DOCTOR
Medstar Georgetown Medical Center Physicians	0468-WC-80-0500017	DOCTOR
Orthopaedic and Spine Specialists	0468-WC-17-0000467	DOCTOR
Center For Pain Management, LLC	0468-WC-80-0500017	DOCTOR
Centers for Advanced Orthopaedics, LLC	0468-WC-08-0500775	DOCTOR
Center For Pain Management, LLC	0468-WC-80-0500017	DOCTOR
The George Washington Univ Mfa	0468-WC-08-0500775	DOCTOR

Centers for Advanced Orthopaedics, LLC	0468-WC-08-0500775	DOCTOR
The George Washington Univ Mfa	0468-WC-08-0500775	DOCTOR
The George Washington University Mfa	0468-WC-08-0500775	DOCTOR
The George Washington University Mfa	0468-WC-08-0500775	DOCTOR

Service Dates	Description
01/31/2018 - 01/31/2018	Pre Conference Fee
01/31/2018 - 02/05/2018	Attorney Expert Fee
01/31/2018 - 02/05/2018	Attorney Expert Fee
06/17/2016 - 08/15/2016	Travel Reimbursement 6/17/2016 - 8/15/2016
02/02/2017 - 03/06/2017	Travel Reimbursement 2/2/17 - 3/6/17
05/25/2016 - 08/15/2016	Travel Expense
05/25/2016 - 08/15/2016	Travel Expense
09/18/2016 - 10/01/2016	Two Weeks Health&Welfare Benefits.
09/18/2016 - 10/01/2016	Two Weeks Health&Welfare Benefits.
09/18/2016 - 10/01/2016	Two Weeks Health&Welfare Benefits.
09/18/2016 - 10/01/2016	Two Weeks Health&Welfare Benefits.
09/18/2016 - 10/01/2016	Two Weeks Health&Welfare Benefits.
10/02/2016 - 10/15/2016	Two Weeks Health&Welfare Benefits.
10/02/2016 - 10/15/2016	Two Weeks Health&Welfare Benefits.
10/02/2016 - 10/15/2016	Two Weeks Health&Welfare Benefits.
10/02/2016 - 10/15/2016	Two Weeks Health&Welfare Benefits.
10/02/2016 - 10/15/2016	Two Weeks Health&Welfare Benefits.
10/16/2016 - 10/29/2016	Two Weeks Health&Welfare Benefits.
10/16/2016 - 10/29/2016	Two Weeks Health&Welfare Benefits.
10/16/2016 - 10/29/2016	Two Weeks Health&Welfare Benefits.
10/16/2016 - 10/29/2016	Two Weeks Health&Welfare Benefits.
10/16/2016 - 10/29/2016	Two Weeks Health&Welfare Benefits.
10/30/2016 - 11/12/2016	Two Weeks Health&Welfare Benefits.
10/30/2016 - 11/12/2016	Two Weeks Health&Welfare Benefits.
10/30/2016 - 11/12/2016	Two Weeks Health&Welfare Benefits.
10/30/2016 - 11/12/2016	Two Weeks Health&Welfare Benefits.
10/30/2016 - 11/12/2016	Two Weeks Health&Welfare Benefits.
11/13/2016 - 11/26/2016	Two Weeks Health&Welfare Benefits.
11/13/2016 - 11/26/2016	Two Weeks Health&Welfare Benefits.
11/13/2016 - 11/26/2016	Two Weeks Health&Welfare Benefits.
11/13/2016 - 11/26/2016	Two Weeks Health&Welfare Benefits.
11/13/2016 - 11/26/2016	Two Weeks Health&Welfare Benefits.
11/27/2016 - 12/10/2016	Two Weeks Health&Welfare Benefits.
11/27/2016 - 12/10/2016	Two Weeks Health&Welfare Benefits.
11/27/2016 - 12/10/2016	Two Weeks Health&Welfare Benefits.
11/27/2016 - 12/10/2016	Two Weeks Health&Welfare Benefits.
11/27/2016 - 12/10/2016	Two Weeks Health&Welfare Benefits.
11/27/2016 - 12/10/2016	Health Benefits Basic
11/27/2016 - 12/10/2016	Health Benefits Basic
11/27/2016 - 12/10/2016	Health & Welfare
12/11/2016 - 12/24/2016	Two Weeks Health&Welfare Benefits.
12/11/2016 - 12/24/2016	Two Weeks Health&Welfare Benefits.
12/11/2016 - 12/24/2016	Two Weeks Health&Welfare Benefits.



[illegible]

03/19/2017 - 04/01/2017	Two Weeks Health&Welfare Benefits.
03/19/2017 - 04/01/2017	Two Weeks Health&Welfare Benefits.
03/19/2017 - 04/01/2017	Two Weeks Health&Welfare Benefits.
03/19/2017 - 04/01/2017	Two Weeks Health&Welfare Benefits.
09/18/2016 - 10/01/2016	Two Weeks TTD Benefits.
09/18/2016 - 10/01/2016	Two Weeks TTD Benefits.
09/18/2016 - 10/01/2016	Two Weeks TTD Benefits.
09/18/2016 - 10/01/2016	Two Weeks TTD Benefits.
09/18/2016 - 10/01/2016	Two Weeks TTD Benefits.
09/18/2016 - 10/01/2016	Two Weeks TTD Benefits.
09/18/2016 - 10/01/2016	Two Weeks TTD Benefits.
09/18/2016 - 10/01/2016	
09/18/2016 - 10/01/2016	Two Weeks TTD Benefits.
09/18/2016 - 10/01/2016	Two Weeks TTD Benefits.
10/02/2016 - 10/15/2016	Two Weeks TTD Benefits.
10/02/2016 - 10/15/2016	Two Weeks TTD Benefits.
10/02/2016 - 10/15/2016	Two Weeks TTD Benefits.
10/02/2016 - 10/15/2016	Two Weeks TTD Benefits.
10/02/2016 - 10/15/2016	Bi-weekly TTD benefits
10/02/2016 - 10/15/2016	bi-weekly TTD benefits
10/02/2016 - 10/15/2016	Two Weeks TTD Benefits.
10/02/2016 - 10/15/2016	Bi-weekly TTD benefits
10/02/2016 - 10/15/2016	Bi-weekly TTD benefits
10/02/2016 - 10/15/2016	Two Weeks TTD Benefits.
10/16/2016 - 10/29/2016	Two Weeks TTD Benefits.
10/16/2016 - 10/29/2016	Two Weeks TTD Benefits.
10/16/2016 - 10/29/2016	Two Weeks TTD Benefits.
10/16/2016 - 10/29/2016	bi-weekly TTD benefits
10/16/2016 - 10/29/2016	Bi-weekly TTD benefits
10/16/2016 - 10/29/2016	Two Weeks TTD Benefits.
10/16/2016 - 10/29/2016	bi-weekly TTD benefits
10/16/2016 - 10/29/2016	bi-weekly TTD benefits
10/16/2016 - 10/29/2016	Two Weeks TTD Benefits.
05/07/2015 - 06/22/2015	TT 5/7/2015-6/22/2015
10/30/2016 - 11/12/2016	Two Weeks TTD Benefits.
10/30/2016 - 11/12/2016	Two Weeks TTD Benefits.
10/30/2016 - 11/12/2016	Two Weeks TTD Benefits.
10/30/2016 - 11/12/2016	Two Weeks TTD Benefits.
10/30/2016 - 11/12/2016	Two Weeks TTD Benefits.
10/30/2016 - 11/12/2016	TTD Benefits
10/30/2016 - 11/12/2016	TTD Benefits
10/30/2016 - 11/12/2016	TTD Benefits

[illegible]

[illegible]

02/19/2017 - 03/04/2017	Two Weeks TTD
03/05/2017 - 03/18/2017	Two Weeks TTD Benefits.
03/05/2017 - 03/18/2017	Two Weeks TTD Benefits.
03/05/2017 - 03/18/2017	Two Weeks TTD Benefits.
03/05/2017 - 03/18/2017	Two Weeks TTD Benefits.
03/05/2017 - 03/18/2017	Two Weeks TTD Benefits.
03/05/2017 - 03/18/2017	Two Weeks TTD Benefits.
03/05/2017 - 03/18/2017	Two Weeks TTD Benefits.
03/05/2017 - 03/18/2017	Two Weeks TTD Benefits.
03/05/2017 - 03/18/2017	Two Weeks TTD Benefits.
03/05/2017 - 03/18/2017	Two Weeks TTD Benefits.
03/19/2017 - 04/01/2017	Two Weeks TTD Benefits.
03/19/2017 - 04/01/2017	Two Weeks TTD Benefits.
03/19/2017 - 04/01/2017	Two Weeks TTD Benefits.
03/19/2017 - 04/01/2017	Two Weeks TTD Benefits.
03/19/2017 - 04/01/2017	Two Weeks TTD Benefits.
03/19/2017 - 04/01/2017	Two Weeks TTD Benefits.
03/19/2017 - 04/01/2017	Two Weeks TTD Benefits.
03/19/2017 - 04/01/2017	Two Weeks TTD Benefits.
03/19/2017 - 04/01/2017	Two Weeks TTD Benefits.
03/19/2017 - 04/01/2017	Two Weeks TTD Benefits.
04/02/2017 - 04/15/2017	partial bi-weekly TTD payment
12/25/2016 - 01/07/2017	TTD Benefit
12/25/2016 - 01/07/2017	TTD Benefit
12/11/2016 - 01/07/2017	TTD Benefits from December 11 through January 7, 2017.
12/11/2016 - 01/07/2017	TTD Benefits from December 11 through January 7, 2017.
01/08/2017 - 01/21/2017	Two Weeks TTD Benefits.
01/08/2017 - 01/21/2017	Two Weeks TTD Benefits.
01/08/2017 - 01/21/2017	Two Weeks TTD Benefits.
01/08/2017 - 01/21/2017	Two Weeks TTD Benefits.
01/08/2017 - 01/21/2017	Two Weeks TTD Benefits.
01/08/2017 - 01/21/2017	Two Weeks TTD Benefits.
02/05/2017 - 02/18/2017	Two Weeks TTD Benefits.
02/05/2017 - 02/18/2017	Two Weeks TTD Benefits.
02/19/2017 - 03/04/2017	Two Weeks TTD Benefits.
02/19/2017 - 03/04/2017	Two Weeks TTD Benefits.
02/19/2017 - 03/04/2017	Two Weeks TTD Benefits.
02/19/2017 - 03/04/2017	Two Weeks TTD Benefits.
02/19/2017 - 03/04/2017	Two Weeks TTD Benefits.
03/05/2017 - 03/18/2017	Two Weeks TTD Benefits.
03/19/2017 - 04/01/2017	Two Weeks TTD Benefits.
04/02/2017 - 04/15/2017	Two Weeks TTD Benefits.
04/02/2017 - 04/15/2017	Two Weeks TTD Benefits.
04/02/2017 - 04/15/2017	Two Weeks TTD Benefits.

[illegible]

[illegible]

07/09/2017 - 07/22/2017	Two Weeks TTD Benefits.
07/09/2017 - 07/22/2017	Two Weeks TTD Benefits.
07/09/2017 - 07/22/2017	Two Weeks TTD Benefits.
07/23/2017 - 08/05/2017	Two Weeks TTD Benefits.
07/23/2017 - 08/05/2017	Two Weeks TTD Benefits.
07/23/2017 - 08/05/2017	Two Weeks TTD Benefits.
07/23/2017 - 08/05/2017	Two Weeks TTD Benefits.
07/23/2017 - 08/05/2017	Two Weeks TTD Benefits.
07/23/2017 - 08/05/2017	Two Weeks TTD Benefits.
07/23/2017 - 08/05/2017	Two Weeks TTD Benefits.
07/23/2017 - 08/05/2017	Two Weeks TTD Benefits.
07/23/2017 - 08/05/2017	Two Weeks TTD Benefits.
08/06/2017 - 08/19/2017	Two Weeks TTD Benefits.
08/06/2017 - 08/19/2017	Two Weeks TTD Benefits.
08/06/2017 - 08/19/2017	Two Weeks TTD Benefits.
08/06/2017 - 08/19/2017	Two Weeks TTD Benefits.
08/06/2017 - 08/19/2017	Two Weeks TTD Benefits.
08/06/2017 - 08/19/2017	Two Weeks TTD Benefits.
08/06/2017 - 08/19/2017	Two Weeks TTD Benefits.
08/06/2017 - 08/19/2017	Two Weeks TTD Benefits.
08/06/2017 - 08/19/2017	Two Weeks TTD Benefits.
08/20/2017 - 09/02/2017	Two Weeks TTD Benefits.
08/20/2017 - 09/02/2017	Two Weeks TTD Benefits.
08/20/2017 - 09/02/2017	Two Weeks TTD Benefits.
08/20/2017 - 09/02/2017	Two Weeks TTD Benefits.
08/20/2017 - 09/02/2017	Two Weeks TTD Benefits.
08/20/2017 - 09/02/2017	Two Weeks TTD Benefits.
08/20/2017 - 09/02/2017	Two Weeks TTD Benefits.
08/20/2017 - 09/02/2017	Two Weeks TTD Benefits.
08/20/2017 - 09/02/2017	Two Weeks TTD Benefits.
09/03/2017 - 09/06/2017	RTW Payment cycle #19, 4 Days of payment
08/20/2017 - 09/02/2017	benefits were forfeited IW due on ly 3 days
08/20/2017 - 09/02/2017	3 days of TTD
09/03/2017 - 09/14/2017	8 days of TTD
09/03/2017 - 09/16/2017	Two Weeks TTD Benefits.
09/03/2017 - 09/16/2017	Two Weeks TTD Benefits.
09/03/2017 - 09/16/2017	Two Weeks TTD Benefits.
09/03/2017 - 09/16/2017	Two Weeks TTD Benefits.
09/03/2017 - 09/16/2017	Two Weeks TTD Benefits.
09/03/2017 - 09/16/2017	Two Weeks TTD Benefits.
09/03/2017 - 09/16/2017	Two Weeks TTD Benefits.
09/17/2017 - 09/30/2017	Two Weeks TTD Benefits.
09/17/2017 - 09/30/2017	Two Weeks TTD Benefits.



[illegible]

[illegible]

02/04/2018 - 02/17/2018	Two Weeks TTD Benefits.
02/04/2018 - 02/17/2018	Two Weeks TTD Benefits.
08/06/2017 - 08/19/2017	Payment for 8/6/2017 - 8/19/2017
08/20/2017 - 09/02/2017	Two Weeks SalContTTD Benefits.
09/03/2017 - 09/16/2017	Two Weeks SalContTTD Benefits.
09/17/2017 - 09/30/2017	Two Weeks SalContTTD Benefits.
10/01/2017 - 10/14/2017	Two Weeks SalContTTD Benefits.
10/15/2017 - 10/28/2017	Two Weeks SalContTTD Benefits.
10/29/2017 - 11/11/2017	Two Weeks SalContTTD Benefits.
11/12/2017 - 11/25/2017	Two Weeks SalContTTD Benefits.
11/26/2017 - 12/09/2017	Two Weeks SalContTTD Benefits.
12/10/2017 - 12/23/2017	Two Weeks SalContTTD Benefits.
12/24/2017 - 01/06/2018	Two Weeks SalContTTD Benefits.
01/07/2018 - 01/20/2018	Two Weeks SalContTTD Benefits.
01/21/2018 - 02/03/2018	Two Weeks SalContTTD Benefits.
02/04/2018 - 02/17/2018	Two Weeks SalContTTD Benefits.
04/11/2017 - 04/11/2017	014011281921
02/07/2017 - 02/07/2017	014011507451
08/03/2017 - 08/03/2017	014011647121
02/07/2017 - 02/07/2017	014011129441
05/15/2017 - 05/15/2017	014011364091
10/07/2016 - 10/07/2016	014010711271
03/07/2017 - 03/07/2017	014011196211
03/15/2017 - 03/15/2017	014011206071
04/11/2017 - 04/11/2017	014011281931
05/18/2017 - 05/18/2017	014011409341
02/07/2017 - 05/02/2017	014011360771
05/02/2017 - 05/02/2017	014011399081
05/15/2017 - 05/15/2017	014011364092
04/04/2017 - 04/04/2017	014011589291
08/20/2014 - 08/20/2014	014010205591
08/20/2014 - 08/20/2014	014010205591
10/31/2017 - 10/31/2017	014011932531
08/29/2017 - 08/29/2017	014011727081
10/31/2017 - 10/31/2017	014011932341
03/07/2017 - 03/07/2017	014011244871
10/17/2017 - 10/17/2017	014011833921
01/31/2017 - 01/31/2017	014011237391
02/21/2017 - 02/21/2017	014011243431
07/08/2016 - 07/08/2016	014010622821
05/18/2017 - 05/18/2017	014011399981
10/25/2016 - 10/25/2016	014010894531
06/23/2016 - 06/23/2016	014010349011
12/08/2016 - 01/05/2017	Mileage Reimbursement 12/8/2016 - 1/5/2017

05/01/2017 - 07/26/2017	Mileage Reimbursement 5.1.2017, 5.2.2017, 5.31.2017, 6.1.2017
12/08/2016 - 01/05/2017	Mileage Reimbursement 12/8/2016 and 1/5/2017
12/08/2016 - 01/05/2017	Mileage Reimbursement 12/8/2016 and 1/5/2017
01/28/2016 - 01/28/2016	014011333351
02/29/2016 - 02/29/2016	014011388481
10/07/2016 - 10/07/2016	014010719341
01/31/2017 - 01/31/2017	014011246171
01/12/2017 - 01/12/2017	014011237431
07/13/2016 - 07/13/2016	014010876321
10/11/2017 - 10/11/2017	014011808941
09/30/2017 - 09/30/2017	014011834311
03/10/2017 - 03/14/2017	014011394311
03/24/2017 - 03/24/2017	014011397201
03/23/2017 - 04/10/2017	014011397231
01/05/2017 - 01/07/2017	014011102501
12/27/2016 - 12/30/2016	014011102511
12/14/2016 - 01/13/2017	014011102521
03/23/2017 - 03/23/2017	014011195791
03/24/2017 - 03/24/2017	014011200381
03/28/2017 - 03/28/2017	014011200401
06/27/2017 - 06/27/2017	014011474021
12/15/2016 - 12/15/2016	014010884501
12/14/2016 - 12/14/2016	014010887481
12/20/2016 - 12/20/2016	014010928271
12/22/2016 - 12/27/2016	014010928361
12/28/2016 - 12/30/2016	014010928621
01/05/2017 - 01/07/2017	014010954611
01/09/2017 - 01/11/2017	014010959151
01/13/2017 - 01/13/2017	014010972901
01/25/2017 - 01/25/2017	014011026901
01/23/2017 - 01/23/2017	014011017781
01/17/2017 - 01/19/2017	014011019021
01/27/2017 - 02/03/2017	014011040721
11/09/2016 - 11/09/2016	014010822871
02/27/2017 - 03/01/2017	014011126181
03/09/2017 - 03/09/2017	014011134671
03/03/2017 - 03/06/2017	014011134861
03/17/2017 - 03/17/2017	014011172701
03/10/2017 - 03/10/2017	014011173441
02/17/2017 - 02/21/2017	014011170711
02/03/2017 - 02/06/2017	014011170721
02/14/2017 - 02/14/2017	014011170621
02/10/2017 - 02/10/2017	014011170631
02/27/2017 - 03/08/2017	014011199341

04/04/2017 - 04/04/2017	014011235531
03/30/2017 - 03/30/2017	014011235561
04/06/2017 - 04/06/2017	014011235591
04/13/2017 - 04/13/2017	014011252171
04/11/2017 - 04/11/2017	014011252531
03/10/2017 - 03/14/2017	014011211811
04/17/2017 - 04/17/2017	014011276691
04/19/2017 - 04/19/2017	014011276911
05/02/2017 - 05/02/2017	014011312631
04/07/2017 - 04/10/2017	014011295371
06/07/2017 - 06/07/2017	014011421841
06/13/2017 - 06/13/2017	014011424641
06/15/2017 - 06/20/2017	014011448181
03/23/2017 - 03/23/2017	014011195792
03/24/2017 - 03/24/2017	014011200382
03/28/2017 - 03/28/2017	014011200402
06/29/2017 - 06/29/2017	014011474051
04/27/2017 - 04/27/2017	014011515261
04/25/2017 - 04/25/2017	014011515271
07/12/2017 - 07/12/2017	014011531571
07/14/2017 - 07/14/2017	014011531641
08/07/2017 - 08/07/2017	014011580711
07/31/2017 - 07/31/2017	014011580721
08/04/2017 - 08/04/2017	014011580731
08/09/2017 - 08/09/2017	014011587781
08/03/2017 - 08/03/2017	014011591661
08/14/2017 - 08/14/2017	014011607561
08/11/2017 - 08/11/2017	014011610281
08/16/2017 - 08/16/2017	014011624891
08/18/2017 - 08/18/2017	014011625471
11/14/2017 - 11/14/2017	014012071371
11/15/2017 - 11/15/2017	014012071381
11/21/2017 - 11/22/2017	014012073191
08/21/2017 - 08/21/2017	014011630301
08/23/2017 - 08/23/2017	014011637701
08/25/2017 - 08/25/2017	014011645051
09/27/2017 - 09/27/2017	014011762471
10/03/2017 - 10/03/2017	014011762731
09/29/2017 - 09/29/2017	014011763451
10/06/2017 - 10/06/2017	014011783991
10/11/2017 - 10/11/2017	014011786591
10/13/2017 - 10/13/2017	014011809541
10/19/2017 - 10/19/2017	014011830341
10/20/2017 - 10/20/2017	014011830361

11/01/2017 - 11/01/2017	014011868661
10/27/2017 - 10/27/2017	014011875171
11/03/2017 - 11/03/2017	014011902481
11/01/2017 - 11/01/2017	Reimbursement prescription Giant pharmacy #0347
03/08/2017 - 03/08/2017	014011168361
01/05/2017 - 01/05/2017	014011020731
03/13/2017 - 03/13/2017	014011195841
02/21/2017 - 02/21/2017	014011237371
01/17/2017 - 01/17/2017	014011237421
10/31/2016 - 10/31/2016	014010734851
10/31/2016 - 10/31/2016	014010758581
10/17/2016 - 10/17/2016	014010668371
08/10/2016 - 08/10/2016	014010488491
08/08/2016 - 08/15/2016	014010662241
08/10/2016 - 08/10/2016	014010661391
07/28/2016 - 07/28/2016	014011519371
05/01/2017 - 05/01/2017	014011563811
05/01/2017 - 05/01/2017	014011563821
02/02/2017 - 03/06/2017	014011499041
02/05/2016 - 02/05/2016	014011436041
10/13/2016 - 10/13/2016	014010738861
02/04/2017 - 02/04/2017	014011409331
05/18/2017 - 05/18/2017	014011399991
05/01/2017 - 05/01/2017	014011376591
05/02/2017 - 05/02/2017	014011376601
02/18/2016 - 02/18/2016	014011424231
08/10/2016 - 08/10/2016	014010471151
08/29/2016 - 08/29/2016	014010539601
09/14/2016 - 09/14/2016	014010574631
09/20/2016 - 09/20/2016	014010585871
10/04/2016 - 10/04/2016	014010660751
08/15/2016 - 08/15/2016	014010548921
09/15/2016 - 09/15/2016	014010651791
10/13/2016 - 10/13/2016	014010741231
11/01/2016 - 11/01/2016	014010788351
11/07/2016 - 11/07/2016	014010778791
11/21/2016 - 11/21/2016	014010842121
12/06/2016 - 12/06/2016	014010867761
12/20/2016 - 12/20/2016	014010924521
01/10/2017 - 01/10/2017	014010965791
12/14/2016 - 12/14/2016	014010850781
11/28/2016 - 11/28/2016	014010797691
08/15/2016 - 11/10/2016	014010822801
12/08/2016 - 12/08/2016	014010863701

03/13/2017 - 03/13/2017	014011161591
02/14/2017 - 02/14/2017	014011167681
03/07/2017 - 03/07/2017	014011195951
03/15/2017 - 03/15/2017	014011200841
02/04/2017 - 02/04/2017	014011066151
01/12/2017 - 01/12/2017	014011237451
04/05/2017 - 04/05/2017	014011257911
04/03/2017 - 04/03/2017	014011312421
04/25/2017 - 04/25/2017	014011318631
04/03/2017 - 04/03/2017	014011392431
05/17/2017 - 05/17/2017	014011376741
12/20/2016 - 12/20/2016	014011377221
05/18/2017 - 05/18/2017	014011377231
05/01/2017 - 05/01/2017	014011441181
06/07/2017 - 06/07/2017	014011433341
05/31/2017 - 05/31/2017	014011448351
02/02/2017 - 02/02/2017	014011062251
02/07/2017 - 02/07/2017	014011128891
02/15/2017 - 02/15/2017	014011189151
07/03/2017 - 07/03/2017	014011492021
06/30/2017 - 06/30/2017	014011491171
07/05/2017 - 07/05/2017	014011496421
07/07/2017 - 07/10/2017	014011512621
01/05/2017 - 01/05/2017	014011508221
02/02/2017 - 02/02/2017	014011542401
07/11/2017 - 07/11/2017	014011577721
04/04/2017 - 04/04/2017	014011589411
06/27/2017 - 06/27/2017	014011591461
04/08/2015 - 04/08/2015	Refund adjustment by customer deposit date 8-7-17, Ck 50
09/07/2017 - 09/07/2017	014011814481
10/13/2016 - 10/13/2016	014011834211
02/02/2017 - 02/02/2017	014011834231
05/01/2017 - 05/01/2017	014011834261
08/10/2017 - 08/10/2017	014011675941
10/11/2017 - 10/12/2017	014011850531
09/19/2017 - 09/19/2017	014011844271
10/06/2017 - 10/06/2017	014011888461
07/21/2016 - 07/21/2016	014011662001
04/08/2016 - 04/08/2016	014011661981
08/29/2017 - 08/29/2017	014011727121
05/02/2017 - 05/02/2017	014011510661
09/05/2017 - 09/05/2017	014011702811
09/20/2017 - 09/20/2017	014011764011
10/12/2017 - 10/12/2017	014011834011

10/11/2017 - 10/11/2017	014011842511
10/13/2017 - 10/13/2017	014011892761
10/11/2017 - 10/11/2017	014011899731
10/11/2017 - 10/11/2017	014011899741



Claimant	Financial Category Description	Payment Amount
Shoatz, Gladys	ALE	\$500.00
Shoatz, Gladys	ALE	\$3,000.00
Shoatz, Gladys	ALE	(\$3,000.00)
LAWSON, MICHAEL	ALE	\$115.13
LAWSON, MICHAEL	ALE	\$50.71
LAWSON, MICHAEL	ALE	\$238.20
LAWSON, MICHAEL	ALE	(\$238.20)
BULLOCK JR, SAMUEL	IND	\$179.51
Hunter, Zina	IND	\$209.33
MOZIE, CURTIS	IND	\$78.43
WILLIAMS, HERB	IND	\$106.67
Robinson, Emmanuel	IND	\$71.04
BULLOCK JR, SAMUEL	IND	\$179.51
Hunter, Zina	IND	\$209.33
MOZIE, CURTIS	IND	\$78.43
WILLIAMS, HERB	IND	\$106.67
Robinson, Emmanuel	IND	\$71.04
BULLOCK JR, SAMUEL	IND	\$179.51
Hunter, Zina	IND	\$209.33
MOZIE, CURTIS	IND	\$78.43
WILLIAMS, HERB	IND	\$106.67
Robinson, Emmanuel	IND	\$71.04
BULLOCK JR, SAMUEL	IND	\$179.51
Hunter, Zina	IND	\$209.33
MOZIE, CURTIS	IND	\$78.43
WILLIAMS, HERB	IND	\$106.67
Robinson, Emmanuel	IND	\$71.04
BULLOCK JR, SAMUEL	IND	\$179.51
Hunter, Zina	IND	\$209.33
MOZIE, CURTIS	IND	\$78.43
WILLIAMS, HERB	IND	\$106.67
Robinson, Emmanuel	IND	\$71.04
BULLOCK JR, SAMUEL	IND	\$179.51
Hunter, Zina	IND	\$209.33
MOZIE, CURTIS	IND	\$78.43
WILLIAMS, HERB	IND	\$106.67
Robinson, Emmanuel	IND	\$71.04
LAWSON, MICHAEL	IND	\$2.70
LAWSON, MICHAEL	IND	(\$2.70)
LAWSON, MICHAEL	IND	\$2.70
BULLOCK JR, SAMUEL	IND	\$179.51
Hunter, Zina	IND	\$209.33
MOZIE, CURTIS	IND	\$78.43

WILLIAMS, HERB	IND	\$106.67
Robinson, Emmanuel	IND	\$71.04
LAWSON, MICHAEL	IND	\$2.70
BULLOCK JR, SAMUEL	IND	\$179.51
Hunter, Zina	IND	\$209.33
MOZIE, CURTIS	IND	\$78.43
WILLIAMS, HERB	IND	\$106.67
Robinson, Emmanuel	IND	\$71.04
LAWSON, MICHAEL	IND	\$2.70
Shoatz, Gladys	IND	\$130.15
Shoatz, Gladys	IND	\$130.15
BULLOCK JR, SAMUEL	IND	\$179.51
LAWSON, MICHAEL	IND	\$2.70
WILLIAMS, HERB	IND	\$106.67
MOZIE, CURTIS	IND	\$78.43
Hunter, Zina	IND	\$209.33
Robinson, Emmanuel	IND	\$71.04
Shoatz, Gladys	IND	\$130.15
Hunter, Zina	IND	\$5.69
WILLIAMS, HERB	IND	\$2.74
LAWSON, MICHAEL	IND	\$2.70
MOZIE, CURTIS	IND	\$78.43
Robinson, Emmanuel	IND	\$71.04
Hunter, Zina	IND	\$215.02
WILLIAMS, HERB	IND	\$109.41
BULLOCK JR, SAMUEL	IND	\$16.33
LAWSON, MICHAEL	IND	\$2.70
MOZIE, CURTIS	IND	\$78.43
Hunter, Zina	IND	\$215.02
WILLIAMS, HERB	IND	\$109.41
BULLOCK JR, SAMUEL	IND	\$187.84
Shoatz, Gladys	IND	\$133.12
LAWSON, MICHAEL	IND	\$2.70
MOZIE, CURTIS	IND	\$78.43
Hunter, Zina	IND	\$215.02
WILLIAMS, HERB	IND	\$109.41
BULLOCK JR, SAMUEL	IND	\$187.84
Shoatz, Gladys	IND	\$133.12
LAWSON, MICHAEL	IND	\$2.70
MOZIE, CURTIS	IND	\$78.43
WILLIAMS, HERB	IND	\$109.41
BULLOCK JR, SAMUEL	IND	\$187.84
Shoatz, Gladys	IND	\$133.21
LAWSON, MICHAEL	IND	\$2.70

MOZIE, CURTIS	IND	\$78.43
WILLIAMS, HERB	IND	\$109.41
BULLOCK JR, SAMUEL	IND	\$187.84
Shoatz, Gladys	IND	\$133.21
BULLOCK JR, SAMUEL	IND	\$579.06
WILLIAMS, HERB	IND	\$1,318.45
Robinson, Emmanuel	IND	\$653.28
Hunter, Zina	IND	\$1,335.72
MOZIE, CURTIS	IND	\$747.39
LAWSON, MICHAEL	IND	\$804.58
JOHNSON-LASSITER, ZE	IND	\$890.00
JONES, PLANCHITTA	IND	\$890.87
WILLIAMS, ROLAND	IND	\$831.90
WHITE, RAYMOND	IND	\$661.77
WHITE, RAYMOND	IND	\$681.62
LAWSON, MICHAEL	IND	\$828.80
JOHNSON-LASSITER, ZE	IND	\$916.70
MOZIE, CURTIS	IND	\$772.16
JONES, PLANCHITTA	IND	\$917.60
WILLIAMS, ROLAND	IND	\$857.03
Hunter, Zina	IND	\$1,382.07
BULLOCK JR, SAMUEL	IND	\$601.82
Robinson, Emmanuel	IND	\$675.85
WILLIAMS, HERB	IND	\$1,361.20
WHITE, RAYMOND	IND	\$681.62
LAWSON, MICHAEL	IND	\$828.80
MOZIE, CURTIS	IND	\$772.16
JOHNSON-LASSITER, ZE	IND	\$916.70
JONES, PLANCHITTA	IND	\$917.60
WILLIAMS, ROLAND	IND	\$857.03
Hunter, Zina	IND	\$1,382.07
BULLOCK JR, SAMUEL	IND	\$601.82
Robinson, Emmanuel	IND	\$675.85
WILLIAMS, HERB	IND	\$1,361.20
Allsbrooks, Annette	IND	\$2,033.24
LAWSON, MICHAEL	IND	\$828.80
MOZIE, CURTIS	IND	\$772.16
Hunter, Zina	IND	\$1,382.07
JOHNSON-LASSITER, ZE	IND	\$916.70
JONES, PLANCHITTA	IND	\$917.60
WHITE, RAYMOND	IND	\$681.62
WILLIAMS, ROLAND	IND	\$857.03
BULLOCK JR, SAMUEL	IND	\$601.82
Robinson, Emmanuel	IND	\$675.85

WILLIAMS, HERB	IND	\$1,361.20
BULLOCK JR, SAMUEL	IND	\$601.82
Robinson, Emmanuel	IND	\$675.85
WILLIAMS, HERB	IND	\$1,361.20
LAWSON, MICHAEL	IND	\$828.80
MOZIE, CURTIS	IND	\$772.16
Hunter, Zina	IND	\$1,382.07
JOHNSON-LASSITER, ZE	IND	\$916.70
JONES, PLANCHITTA	IND	\$917.60
WHITE, RAYMOND	IND	\$681.62
WILLIAMS, ROLAND	IND	\$857.03
WILLIAMS, HERB	IND	\$1,361.20
Robinson, Emmanuel	IND	\$675.85
BULLOCK JR, SAMUEL	IND	\$601.82
MOZIE, CURTIS	IND	\$772.16
Hunter, Zina	IND	\$1,382.07
JOHNSON-LASSITER, ZE	IND	\$916.70
JONES, PLANCHITTA	IND	\$917.60
WILLIAMS, ROLAND	IND	\$857.03
WHITE, RAYMOND	IND	\$681.62
LAWSON, MICHAEL	IND	\$828.80
BULLOCK JR, SAMUEL	IND	\$601.82
Robinson, Emmanuel	IND	\$675.85
WILLIAMS, HERB	IND	\$1,361.20
LAWSON, MICHAEL	IND	\$828.80
MOZIE, CURTIS	IND	\$772.16
JOHNSON-LASSITER, ZE	IND	\$916.70
Hunter, Zina	IND	\$1,382.07
JONES, PLANCHITTA	IND	\$917.60
WHITE, RAYMOND	IND	\$681.62
WILLIAMS, ROLAND	IND	\$857.03
LAWSON, MICHAEL	IND	\$828.80
MOZIE, CURTIS	IND	\$772.16
JOHNSON-LASSITER, ZE	IND	\$916.70
Hunter, Zina	IND	\$1,382.07
JONES, PLANCHITTA	IND	\$917.60
WHITE, RAYMOND	IND	\$681.62
WILLIAMS, ROLAND	IND	\$857.03
BULLOCK JR, SAMUEL	IND	\$601.82
Robinson, Emmanuel	IND	\$675.85
Shoatz, Gladys	IND	\$1,250.55
Shoatz, Gladys	IND	\$1,250.55
WILLIAMS, HERB	IND	\$1,361.20
BULLOCK JR, SAMUEL	IND	\$601.82

Robinson, Emmanuel	IND	\$675.85
Shoatz, Gladys	IND	\$1,247.48
WILLIAMS, HERB	IND	\$1,358.46
LAWSON, MICHAEL	IND	\$828.80
JOHNSON-LASSITER, ZELMA	IND	\$916.70
JONES, PLANCHITTA	IND	\$917.60
MOZIE, CURTIS	IND	\$722.16
Hunter, Zina	IND	\$1,376.38
WILLIAMS, ROLAND	IND	\$857.03
WHITE, RAYMOND	IND	\$681.62
BULLOCK JR, SAMUEL	IND	\$585.16
Robinson, Emmanuel	IND	\$675.85
Shoatz, Gladys	IND	\$1,247.48
WILLIAMS, HERB	IND	\$1,358.46
LAWSON, MICHAEL	IND	\$828.80
JOHNSON-LASSITER, ZELMA	IND	\$916.70
JONES, PLANCHITTA	IND	\$917.60
Hunter, Zina	IND	\$1,376.38
WILLIAMS, ROLAND	IND	\$857.03
WHITE, RAYMOND	IND	\$681.62
MOZIE, CURTIS	IND	\$722.16
LAWSON, MICHAEL	IND	\$828.80
JOHNSON-LASSITER, ZELMA	IND	\$916.70
JONES, PLANCHITTA	IND	\$917.60
WILLIAMS, ROLAND	IND	\$857.03
MOZIE, CURTIS	IND	\$722.16
WHITE, RAYMOND	IND	\$681.62
Hunter, Zina	IND	\$1,376.38
WILLIAMS, HERB	IND	\$1,358.46
Shoatz, Gladys	IND	\$1,247.48
BULLOCK JR, SAMUEL	IND	\$593.40
Robinson, Emmanuel	IND	\$646.69
Robinson, Emmanuel	IND	\$646.69
LAWSON, MICHAEL	IND	\$828.80
JONES, PLANCHITTA	IND	\$917.60
WILLIAMS, ROLAND	IND	\$857.03
MOZIE, CURTIS	IND	\$722.16
WHITE, RAYMOND	IND	\$681.62
JOHNSON-LASSITER, ZELMA	IND	\$916.70
Shoatz, Gladys	IND	\$1,247.48
WILLIAMS, HERB	IND	\$1,358.46
BULLOCK JR, SAMUEL	IND	\$593.40
Robinson, Emmanuel	IND	\$646.69
Robinson, Emmanuel	IND	\$646.69

Shoatz, Gladys	IND	\$1,247.48
LAWSON, MICHAEL	IND	\$828.80
MOZIE, CURTIS	IND	\$722.16
WHITE, RAYMOND	IND	\$681.62
JONES, PLANCHITTA	IND	\$917.60
WILLIAMS, ROLAND	IND	\$857.03
JOHNSON-LASSITER, ZEPHYR	IND	\$916.70
BULLOCK JR, SAMUEL	IND	\$593.40
Robinson, Emmanuel	IND	\$646.69
WILLIAMS, HERB	IND	\$1,358.46
Shoatz, Gladys	IND	\$1,247.39
LAWSON, MICHAEL	IND	\$828.80
JONES, PLANCHITTA	IND	\$917.60
JOHNSON-LASSITER, ZEPHYR	IND	\$916.70
WILLIAMS, ROLAND	IND	\$857.03
MOZIE, CURTIS	IND	\$722.16
WHITE, RAYMOND	IND	\$681.62
Robinson, Emmanuel	IND	\$646.69
BULLOCK JR, SAMUEL	IND	\$593.40
WILLIAMS, HERB	IND	\$1,358.46
Shoatz, Gladys	IND	\$1,247.39
JONES, PLANCHITTA	IND	\$89.00
Shoatz, Gladys	IND	\$1,251.74
Shoatz, Gladys	IND	(\$1,251.74)
Shoatz, Gladys	IND	\$2,501.11
Shoatz, Gladys	IND	(\$2,501.11)
Hunter, Zina	IND	\$1,382.07
Hunter, Zina	IND	(\$1,382.07)
WILLIAMS, HERB	IND	\$1,361.20
WILLIAMS, HERB	IND	(\$1,361.20)
Shoatz, Gladys	IND	\$1,250.55
Shoatz, Gladys	IND	(\$1,250.55)
Robinson, Emmanuel	IND	\$100.20
Robinson, Emmanuel	IND	(\$646.69)
Robinson, Emmanuel	IND	\$100.20
Hunter, Zina	IND	\$1,376.38
Hunter, Zina	IND	(\$1,376.38)
Shoatz, Gladys	IND	(\$1,247.48)
Robinson, Emmanuel	IND	(\$646.69)
Robinson, Emmanuel	IND	\$100.20
Robinson, Emmanuel	IND	\$100.20
Robinson, Emmanuel	IND	\$100.20
WILLIAMS, HERB	IND	\$1,358.46
WILLIAMS, ROLAND	IND	\$857.03

Robinson, Emmanuel	IND	\$646.69
JOHNSON-LASSITER, ZEPHYRUS	IND	\$916.70
JONES, PLANCHITTA	IND	\$917.60
MOZIE, CURTIS	IND	\$722.16
Shoatz, Gladys	IND	\$1,247.39
LAWSON, MICHAEL	IND	\$828.80
WHITE, RAYMOND	IND	\$681.62
BULLOCK JR, SAMUEL	IND	\$593.40
LAWSON, MICHAEL	IND	\$828.80
JONES, PLANCHITTA	IND	\$917.60
WILLIAMS, ROLAND	IND	\$857.03
MOZIE, CURTIS	IND	\$722.16
WHITE, RAYMOND	IND	\$681.62
WILLIAMS, HERB	IND	\$1,358.46
BULLOCK JR, SAMUEL	IND	\$593.40
JOHNSON-LASSITER, ZEPHYRUS	IND	\$916.70
Shoatz, Gladys	IND	\$1,247.39
Robinson, Emmanuel	IND	\$646.69
Robinson, Emmanuel	IND	\$100.20
LAWSON, MICHAEL	IND	\$828.80
Woodard, Daniel	IND	\$1,164.25
Robinson, Emmanuel	IND	\$646.69
JONES, PLANCHITTA	IND	\$917.60
WILLIAMS, ROLAND	IND	\$857.03
MOZIE, CURTIS	IND	\$722.16
WHITE, RAYMOND	IND	\$681.62
WILLIAMS, HERB	IND	\$1,358.46
BULLOCK JR, SAMUEL	IND	\$593.40
Robinson, Emmanuel	IND	\$100.20
JOHNSON-LASSITER, ZEPHYRUS	IND	\$916.70
Shoatz, Gladys	IND	\$1,247.39
WHITE, RAYMOND	IND	\$107,586.30
Woodard, Daniel	IND	\$1,164.25
LAWSON, MICHAEL	IND	\$828.80
Woodard, Daniel	IND	\$1,164.25
Robinson, Emmanuel	IND	\$646.69
JONES, PLANCHITTA	IND	\$917.60
WILLIAMS, ROLAND	IND	\$857.03
MOZIE, CURTIS	IND	\$722.16
WHITE, RAYMOND	IND	\$681.62
WILLIAMS, HERB	IND	\$1,358.46
BULLOCK JR, SAMUEL	IND	\$593.40
Robinson, Emmanuel	IND	\$100.20
JOHNSON-LASSITER, ZEPHYRUS	IND	\$916.70

Shoatz, Gladys	IND	\$1,247.39
LAWSON, MICHAEL	IND	\$828.80
Woodard, Daniel	IND	\$1,164.25
Robinson, Emmanuel	IND	\$646.69
JONES, PLANCHITTA	IND	\$917.60
WILLIAMS, ROLAND	IND	\$857.03
MOZIE, CURTIS	IND	\$722.16
WHITE, RAYMOND	IND	\$681.62
WILLIAMS, HERB	IND	\$1,358.46
BULLOCK JR, SAMUEL	IND	\$593.40
Robinson, Emmanuel	IND	\$100.20
JOHNSON-LASSITER, ZE	IND	\$916.70
BULLOCK JR, SAMUEL	IND	\$781.24
BULLOCK JR, SAMUEL	IND	\$781.24
LAWSON, MICHAEL	IND	\$828.80
Woodard, Daniel	IND	\$1,164.25
Robinson, Emmanuel	IND	\$646.69
JONES, PLANCHITTA	IND	\$917.60
WILLIAMS, ROLAND	IND	\$857.03
MOZIE, CURTIS	IND	\$722.16
WHITE, RAYMOND	IND	\$681.62
WILLIAMS, HERB	IND	\$1,358.46
BULLOCK JR, SAMUEL	IND	\$593.40
Robinson, Emmanuel	IND	\$100.20
JOHNSON-LASSITER, ZE	IND	\$916.70
LAWSON, MICHAEL	IND	\$828.80
Woodard, Daniel	IND	\$1,249.70
Robinson, Emmanuel	IND	\$646.69
JONES, PLANCHITTA	IND	\$917.60
WILLIAMS, ROLAND	IND	\$857.03
MOZIE, CURTIS	IND	\$722.16
WHITE, RAYMOND	IND	\$681.62
WILLIAMS, HERB	IND	\$1,358.46
BULLOCK JR, SAMUEL	IND	\$593.40
Robinson, Emmanuel	IND	\$100.20
JOHNSON-LASSITER, ZE	IND	\$916.70
Woodard, Daniel	IND	\$1,178.46
LAWSON, MICHAEL	IND	\$828.80
Robinson, Emmanuel	IND	\$646.69
JONES, PLANCHITTA	IND	\$917.60
WILLIAMS, ROLAND	IND	\$857.03
MOZIE, CURTIS	IND	\$722.16
WHITE, RAYMOND	IND	\$681.62
WILLIAMS, HERB	IND	\$1,358.46



BULLOCK JR, SAMUEL	IND	\$593.40
Robinson, Emmanuel	IND	\$100.20
JOHNSON-LASSITER, ZE	IND	\$916.70
LAWSON, MICHAEL	IND	\$828.80
Robinson, Emmanuel	IND	\$646.69
JONES, PLANCHITTA	IND	\$917.60
WILLIAMS, ROLAND	IND	\$857.03
MOZIE, CURTIS	IND	\$722.16
WHITE, RAYMOND	IND	\$681.62
WILLIAMS, HERB	IND	\$1,358.46
BULLOCK JR, SAMUEL	IND	\$593.40
Robinson, Emmanuel	IND	\$100.20
JOHNSON-LASSITER, ZE	IND	\$916.70
LAWSON, MICHAEL	IND	\$828.80
Robinson, Emmanuel	IND	\$646.69
JONES, PLANCHITTA	IND	\$917.60
WILLIAMS, ROLAND	IND	\$857.03
MOZIE, CURTIS	IND	\$722.16
WHITE, RAYMOND	IND	\$681.62
BULLOCK JR, SAMUEL	IND	\$593.40
Robinson, Emmanuel	IND	\$100.20
JOHNSON-LASSITER, ZE	IND	\$916.70
LAWSON, MICHAEL	IND	\$828.80
Robinson, Emmanuel	IND	\$646.69
JONES, PLANCHITTA	IND	\$917.60
WILLIAMS, ROLAND	IND	\$857.03
MOZIE, CURTIS	IND	\$722.16
WHITE, RAYMOND	IND	\$681.62
BULLOCK JR, SAMUEL	IND	\$593.40
Robinson, Emmanuel	IND	\$100.20
JOHNSON-LASSITER, ZE	IND	\$916.70
MOZIE, CURTIS	IND	\$228.72
BULLOCK JR, SAMUEL	IND	(\$593.40)
BULLOCK JR, SAMUEL	IND	\$178.02
BULLOCK JR, SAMUEL	IND	\$474.72
LAWSON, MICHAEL	IND	\$828.80
Robinson, Emmanuel	IND	\$646.69
JONES, PLANCHITTA	IND	\$917.60
WILLIAMS, ROLAND	IND	\$857.03
WHITE, RAYMOND	IND	\$681.62
Robinson, Emmanuel	IND	\$100.20
JOHNSON-LASSITER, ZE	IND	\$916.70
LAWSON, MICHAEL	IND	\$828.80
BULLOCK JR, SAMUEL	IND	\$771.42

Robinson, Emmanuel	IND	\$646.69
JONES, PLANCHITTA	IND	\$917.60
WILLIAMS, ROLAND	IND	\$857.03
WHITE, RAYMOND	IND	\$681.62
Robinson, Emmanuel	IND	\$100.20
JOHNSON-LASSITER, ZE	IND	\$916.70
Chesley, Yvette	IND	\$800.04
LAWSON, MICHAEL	IND	\$828.80
BULLOCK JR, SAMUEL	IND	\$771.42
Chesley, Yvette	IND	\$800.04
BULLOCK JR, SAMUEL	IND	(\$771.42)
BULLOCK JR, SAMUEL	IND	(\$771.42)
Robinson, Emmanuel	IND	\$646.69
JONES, PLANCHITTA	IND	\$917.60
WILLIAMS, ROLAND	IND	\$857.03
WHITE, RAYMOND	IND	\$681.62
Robinson, Emmanuel	IND	\$100.20
JOHNSON-LASSITER, ZE	IND	\$916.70
Chesley, Yvette	IND	\$800.04
BULLOCK JR, SAMUEL	IND	\$781.24
LAWSON, MICHAEL	IND	\$831.50
Robinson, Emmanuel	IND	\$717.73
JONES, PLANCHITTA	IND	\$917.60
WILLIAMS, ROLAND	IND	\$857.03
WHITE, RAYMOND	IND	\$681.62
JOHNSON-LASSITER, ZE	IND	\$916.70
Chesley, Yvette	IND	\$800.04
BULLOCK JR, SAMUEL	IND	\$781.24
LAWSON, MICHAEL	IND	\$831.50
Robinson, Emmanuel	IND	\$717.73
JONES, PLANCHITTA	IND	\$917.60
WILLIAMS, ROLAND	IND	\$857.03
WHITE, RAYMOND	IND	\$681.62
JOHNSON-LASSITER, ZE	IND	\$916.70
Chesley, Yvette	IND	\$800.04
BULLOCK JR, SAMUEL	IND	\$781.24
LAWSON, MICHAEL	IND	\$831.50
Robinson, Emmanuel	IND	\$717.73
JONES, PLANCHITTA	IND	\$917.60
WILLIAMS, ROLAND	IND	\$857.03
WHITE, RAYMOND	IND	\$681.62
JOHNSON-LASSITER, ZE	IND	\$916.70
Chesley, Yvette	IND	\$800.04
BULLOCK JR, SAMUEL	IND	\$781.24

LAWSON, MICHAEL	IND	\$831.50
Robinson, Emmanuel	IND	\$717.73
JONES, PLANCHITTA	IND	\$917.60
WILLIAMS, ROLAND	IND	\$857.03
WHITE, RAYMOND	IND	\$681.62
JOHNSON-LASSITER, ZELMA	IND	\$916.70
Chesley, Yvette	IND	\$800.04
BULLOCK JR, SAMUEL	IND	\$781.24
LAWSON, MICHAEL	IND	\$831.50
Robinson, Emmanuel	IND	\$717.73
JONES, PLANCHITTA	IND	\$917.60
WILLIAMS, ROLAND	IND	\$857.03
WHITE, RAYMOND	IND	\$681.62
JOHNSON-LASSITER, ZELMA	IND	\$916.70
Chesley, Yvette	IND	\$800.04
BULLOCK JR, SAMUEL	IND	\$781.24
LAWSON, MICHAEL	IND	\$831.50
JONES, PLANCHITTA	IND	\$917.60
WILLIAMS, ROLAND	IND	\$857.03
Robinson, Emmanuel	IND	\$809.98
WHITE, RAYMOND	IND	\$681.62
JOHNSON-LASSITER, ZELMA	IND	\$916.70
Chesley, Yvette	IND	\$800.04
BULLOCK JR, SAMUEL	IND	\$781.24
WILLIAMS, ROLAND	IND	\$857.03
Robinson, Emmanuel	IND	\$809.98
JONES, PLANCHITTA	IND	\$917.60
LAWSON, MICHAEL	IND	\$831.50
WHITE, RAYMOND	IND	\$681.62
JOHNSON-LASSITER, ZELMA	IND	\$916.70
Chesley, Yvette	IND	\$800.04
BULLOCK JR, SAMUEL	IND	\$781.24
WILLIAMS, ROLAND	IND	\$857.03
Robinson, Emmanuel	IND	\$809.98
JONES, PLANCHITTA	IND	\$917.60
LAWSON, MICHAEL	IND	\$831.50
WHITE, RAYMOND	IND	\$681.62
JOHNSON-LASSITER, ZELMA	IND	\$916.70
Chesley, Yvette	IND	\$800.04
BULLOCK JR, SAMUEL	IND	\$781.24
WILLIAMS, ROLAND	IND	\$857.03
Robinson, Emmanuel	IND	\$809.98
JONES, PLANCHITTA	IND	\$917.60
LAWSON, MICHAEL	IND	\$831.50

WHITE, RAYMOND	IND	\$681.62
JOHNSON-LASSITER, ZELMA	IND	\$916.70
WILLIAMS, HERB	IND	\$1,467.87
WILLIAMS, HERB	IND	\$1,467.87
WILLIAMS, HERB	IND	\$1,467.87
WILLIAMS, HERB	IND	\$1,467.87
WILLIAMS, HERB	IND	\$1,467.87
WILLIAMS, HERB	IND	\$1,467.87
WILLIAMS, HERB	IND	\$1,467.87
WILLIAMS, HERB	IND	\$1,467.87
WILLIAMS, HERB	IND	\$1,467.87
WILLIAMS, HERB	IND	\$1,467.87
WILLIAMS, HERB	IND	\$1,467.87
WILLIAMS, HERB	IND	\$1,467.87
WILLIAMS, HERB	IND	\$1,467.87
WILLIAMS, HERB	IND	\$1,467.87
Woodard, Daniel	MED	\$0.00
LAWSON, MICHAEL	MED	\$0.00
Bowman, Essie	MED	\$0.00
LAWSON, MICHAEL	MED	\$0.00
Woodard, Daniel	MED	\$0.00
Rucker, Gary	MED	\$293.00
Woodard, Daniel	MED	\$63.38
Woodard, Daniel	MED	\$239.21
Woodard, Daniel	MED	\$906.30
Woodard, Daniel	MED	\$3,513.43
LAWSON, MICHAEL	MED	\$1,157.46
LAWSON, MICHAEL	MED	\$578.73
Woodard, Daniel	MED	\$543.40
Woodard, Daniel	MED	\$431.30
Goode, Joel	MED	\$116.14
Goode, Joel	MED	(\$116.14)
Woodard, Daniel	MED	\$0.00
Woodard, Daniel	MED	\$112.10
Woodard, Daniel	MED	\$30.63
Woodard, Daniel	MED	\$147.02
JOHNSON-LASSITER, ZELMA	MED	\$27.16
Carter, Keion	MED	\$0.00
Carter, Keion	MED	\$0.00
Shoatz, Gladys	MED	\$0.00
Woodard, Daniel	MED	\$0.00
LAWSON, MICHAEL	MED	\$0.00
LAWSON, MICHAEL	MED	\$94.12
LAWSON, MICHAEL	MED	\$33.97

LAWSON, MICHAEL	MED	\$84.53
LAWSON, MICHAEL	MED	\$33.40
LAWSON, MICHAEL	MED	(\$33.40)
LAWSON, MICHAEL	MED	\$0.00
LAWSON, MICHAEL	MED	\$0.00
Rucker, Gary	MED	\$0.00
Carter, Keion	MED	\$0.00
Carter, Keion	MED	\$0.00
LAWSON, MICHAEL	MED	\$565.89
JOHNSON-LASSITER, ZE	MED	\$10.20
LAWSON, MICHAEL	MED	\$206.28
Graham, Louis	MED	\$0.00
Graham, Louis	MED	\$0.00
Graham, Louis	MED	\$0.00
Shoatz, Gladys	MED	\$0.00
Shoatz, Gladys	MED	\$0.00
Shoatz, Gladys	MED	\$0.00
Richburg, Karen Marie	MED	\$0.00
Richburg, Karen Marie	MED	\$0.00
Richburg, Karen Marie	MED	\$0.00
Woodard, Daniel	MED	\$0.00
Shoatz, Gladys	MED	\$174.01
Shoatz, Gladys	MED	\$181.59
Shoatz, Gladys	MED	\$174.54
Shoatz, Gladys	MED	\$320.93
Shoatz, Gladys	MED	\$320.93
Shoatz, Gladys	MED	\$323.63
Shoatz, Gladys	MED	\$353.84
Shoatz, Gladys	MED	\$219.05
Shoatz, Gladys	MED	\$120.56
Shoatz, Gladys	MED	\$180.04
Shoatz, Gladys	MED	\$270.39
Shoatz, Gladys	MED	\$307.56
Shoatz, Gladys	MED	\$145.66
Richburg, Karen Marie	MED	\$220.22
Richburg, Karen Marie	MED	\$137.11
Richburg, Karen Marie	MED	\$240.85
Richburg, Karen Marie	MED	\$121.56
Richburg, Karen Marie	MED	\$137.11
Graham, Louis	MED	\$363.76
Graham, Louis	MED	\$333.26
Graham, Louis	MED	\$120.94
Graham, Louis	MED	\$120.94
Graham, Louis	MED	\$566.18

Richburg, Karen Marie	MED	\$126.94
Richburg, Karen Marie	MED	\$137.11
Richburg, Karen Marie	MED	\$106.89
Richburg, Karen Marie	MED	\$106.89
Richburg, Karen Marie	MED	\$91.34
Graham, Louis	MED	\$334.84
Richburg, Karen Marie	MED	\$106.89
Richburg, Karen Marie	MED	\$106.89
Richburg, Karen Marie	MED	\$106.89
Graham, Louis	MED	\$243.64
Richburg, Karen Marie	MED	\$69.03
Richburg, Karen Marie	MED	\$154.13
Richburg, Karen Marie	MED	\$299.02
Richburg, Karen Marie	MED	\$121.56
Richburg, Karen Marie	MED	\$137.11
Richburg, Karen Marie	MED	\$137.11
Richburg, Karen Marie	MED	\$149.51
Richburg, Karen Marie	MED	\$106.89
Richburg, Karen Marie	MED	\$106.89
Woodard, Daniel	MED	\$88.78
Woodard, Daniel	MED	\$88.78
Woodard, Daniel	MED	\$149.51
Woodard, Daniel	MED	\$101.87
Woodard, Daniel	MED	\$119.29
Woodard, Daniel	MED	\$119.29
Woodard, Daniel	MED	\$119.29
Woodard, Daniel	MED	\$161.38
Woodard, Daniel	MED	\$164.60
Woodard, Daniel	MED	\$181.62
Woodard, Daniel	MED	\$181.62
Woodard, Daniel	MED	\$0.00
Woodard, Daniel	MED	\$0.00
Woodard, Daniel	MED	\$0.00
Woodard, Daniel	MED	\$181.62
Woodard, Daniel	MED	\$181.62
Woodard, Daniel	MED	\$161.38
Woodard, Daniel	MED	\$142.03
Woodard, Daniel	MED	\$186.29
Woodard, Daniel	MED	\$153.67
Woodard, Daniel	MED	\$153.67
Woodard, Daniel	MED	\$186.29
Woodard, Daniel	MED	\$186.29
WILLIAMS, ROLAND	MED	\$377.50
Woodard, Daniel	MED	\$123.45

Woodard, Daniel	MED	\$194.89
Woodard, Daniel	MED	\$153.67
Woodard, Daniel	MED	\$155.12
LAWSON, MICHAEL	MED	\$148.09
Shoatz, Gladys	MED	\$0.00
LAWSON, MICHAEL	MED	\$0.00
Graham, Louis	MED	\$0.00
Carter, Keion	MED	\$0.00
Carter, Keion	MED	\$0.00
Hunter, Zina	MED	\$0.00
Hunter, Zina	MED	\$0.00
Shoatz, Gladys	MED	\$0.00
Shoatz, Gladys	MED	\$0.00
Shoatz, Gladys	MED	\$0.00
Shoatz, Gladys	MED	\$0.00
Ellis, Corey	MED	\$0.00
LAWSON, MICHAEL	MED	\$0.00
LAWSON, MICHAEL	MED	\$0.00
LAWSON, MICHAEL	MED	\$0.00
Hillman, Devlin	MED	\$0.00
LAWSON, MICHAEL	MED	\$0.00
Woodard, Daniel	MED	\$0.00
Woodard, Daniel	MED	\$0.00
LAWSON, MICHAEL	MED	\$0.00
LAWSON, MICHAEL	MED	\$0.00
Dudley, Donna	MED	\$0.00
GWATHMEY, SYLVIA	MED	\$138.19
Hunter, Zina	MED	\$55.80
Richburg, Karen Marie	MED	\$158.81
Jennings, Charlese	MED	\$158.81
Jennings, Charlese	MED	\$103.64
LAWSON, MICHAEL	MED	\$84.71
LAWSON, MICHAEL	MED	\$124.37
LAWSON, MICHAEL	MED	\$124.37
Hunter, Zina	MED	\$55.80
Graham, Louis	MED	\$311.85
Graham, Louis	MED	\$155.96
Graham, Louis	MED	\$75.30
Graham, Louis	MED	\$182.29
Graham, Louis	MED	\$111.03
Jennings, Charlese	MED	\$66.64
Jennings, Charlese	MED	\$103.64
LAWSON, MICHAEL	MED	\$124.37
LAWSON, MICHAEL	MED	\$138.19

Graham, Louis	MED	\$75.74
Carter, Keion	MED	\$163.10
Woodard, Daniel	MED	\$167.72
Woodard, Daniel	MED	\$82.10
Woodard, Daniel	MED	\$295.00
Carter, Keion	MED	\$130.93
WILLIAMS, ROLAND	MED	\$303.54
LAWSON, MICHAEL	MED	\$124.91
Graham, Louis	MED	\$75.74
WILLIAMS, ROLAND	MED	\$138.79
Richburg, Karen Marie	MED	\$71.01
Richburg, Karen Marie	MED	\$103.64
Woodard, Daniel	MED	\$683.33
LAWSON, MICHAEL	MED	\$124.91
JOHNSON-LASSITER, ZE	MED	\$263.95
LAWSON, MICHAEL	MED	\$124.91
LAWSON, MICHAEL	MED	\$124.91
LAWSON, MICHAEL	MED	\$117.27
LAWSON, MICHAEL	MED	\$124.91
Woodard, Daniel	MED	\$88.78
Woodard, Daniel	MED	\$73.24
Woodard, Daniel	MED	\$88.78
Woodard, Daniel	MED	\$177.56
LAWSON, MICHAEL	MED	\$124.91
LAWSON, MICHAEL	MED	\$81.17
JOHNSON-LASSITER, ZE	MED	\$124.95
Woodard, Daniel	MED	\$61.16
Woodard, Daniel	MED	\$60.40
Shoatz, Gladys J	MED	(\$92.06)
Hunter, Zina	MED	\$0.00
LAWSON, MICHAEL	MED	\$0.00
LAWSON, MICHAEL	MED	\$0.00
LAWSON, MICHAEL	MED	\$0.00
Bowman, Essie	MED	\$0.00
JOHNSON-LASSITER, ZE	MED	\$0.00
Drummond, Marvin	MED	\$0.00
PEREZ, JULIO	MED	\$0.00
LAWSON, MICHAEL	MED	\$94.12
LAWSON, MICHAEL	MED	\$156.82
Woodard, Daniel	MED	\$30.63
LAWSON, MICHAEL	MED	\$117.27
JOHNSON-LASSITER, ZE	MED	\$179.63
LAWSON, MICHAEL	MED	\$124.91
JOHNSON-LASSITER, ZE	MED	\$47.08



JOHNSON-LASSITER, ZEMED	\$1,789.08
JOHNSON-LASSITER, ZEMED	\$47.09
JOHNSON-LASSITER, ZEMED	\$565.14
JOHNSON-LASSITER, ZEMED	\$85.19

[illegible]

[illegible]

[illegible]

[illegible]

[illegible]

[illegible]

[illegible]



[illegible]

[illegible]

[illegible]

[illegible]

(2) IND	(7600) Temporary Total Disability
(2) IND	(7600) Temporary Total Disability
(2) IND	(7664) Salary Continuation-TTD
(2) IND	(7664) Salary Continuation-TTD
(2) IND	(7664) Salary Continuation-TTD
(2) IND	(7664) Salary Continuation-TTD
(2) IND	(7664) Salary Continuation-TTD
(2) IND	(7664) Salary Continuation-TTD
(2) IND	(7664) Salary Continuation-TTD
(2) IND	(7664) Salary Continuation-TTD
(2) IND	(7664) Salary Continuation-TTD
(2) IND	(7664) Salary Continuation-TTD
(2) IND	(7664) Salary Continuation-TTD
(2) IND	(7664) Salary Continuation-TTD
(2) IND	(7664) Salary Continuation-TTD
(2) IND	(7664) Salary Continuation-TTD
(2) IND	(7664) Salary Continuation-TTD
(3) MED	(10) Medical Payment - Hospital
(3) MED	(10) Medical Payment - Hospital
(3) MED	(10) Medical Payment - Hospital
(3) MED	(10) Medical Payment - Hospital
(3) MED	(10) Medical Payment - Hospital
(3) MED	(10) Medical Payment - Hospital
(3) MED	(10) Medical Payment - Hospital
(3) MED	(10) Medical Payment - Hospital
(3) MED	(10) Medical Payment - Hospital
(3) MED	(10) Medical Payment - Hospital
(3) MED	(10) Medical Payment - Hospital
(3) MED	(10) Medical Payment - Hospital
(3) MED	(10) Medical Payment - Hospital
(3) MED	(10) Medical Payment - Hospital
(3) MED	(10) Medical Payment - Hospital
(3) MED	(10) Medical Payment - Hospital
(3) MED	(10) Medical Payment - Hospital
(3) MED	(10) Medical Payment - Hospital
(3) MED	(10) Medical Payment - Hospital
(3) MED	(10) Medical Payment - Hospital
(3) MED	(10) Medical Payment - Hospital
(3) MED	(10) Medical Payment - Hospital
(3) MED	(106) Durable Medical Equipment
(3) MED	(106) Durable Medical Equipment
(3) MED	(11) Medical Payment - Other
(3) MED	(11) Medical Payment - Other
(3) MED	(11) Medical Payment - Other
(3) MED	(11) Medical Payment - Other
(3) MED	(11) Medical Payment - Other
(3) MED	(11) Medical Payment - Other
(3) MED	(114) Mileage Reimbursement - Claimant

[illegible]

[illegible]

[illegible]



[illegible]

(3) MED	(9) Medical Payment - Doctor
(3) MED	(9) Medical Payment - Doctor
(3) MED	(9) Medical Payment - Doctor
(3) MED	(9) Medical Payment - Doctor

[illegible]

[illegible]

[illegible]

[illegible]

[illegible]

[illegible]



[illegible]

[illegible]

[illegible]

[illegible]

[illegible]

[illegible]

[illegible]

[illegible]



[illegible]

[illegible]

	2018
	2018
	2018
	2018

**DEPARTMENT OF PARKS AND RECREATION  
OVERTIME BY EMPLOYEE  
FY2017**

<b>Sum of AMT133</b>	
<b>NAME</b>	<b>Total</b>
Abdullah,Asia	4,854.58
Adams,James	5,595.05
Adams,Kennard	376.65
Addison,Taylor A	168.00
Adkins,Bruce T	311.24
Agbe-Davies,Oluwaranti	30.60
Aguilar,Jennifer C	168.00
Akers,Dahvae M	419.65
Akinruli,Opedile J	9,403.16
Alderman,Errol	6,867.63
Alexander,Keely	418.43
Alisha,Aminah	1,118.80
Allen,Channce S.	235.96
Allen,Jarrell J	459.27
Allen,Robert J	6,490.55
Allen,Tatiana T.	41.85
Allsbrooks,Annette	182.24
Amaroli,Nicole M	292.95
Anderson,Steven C	2,583.12
Andrews,Chelsea B	4,238.23
Andrews,D'Angelo M	1,303.44
Anthony,Keneysha	5,803.99
Apaez,Andres	5,932.22
Arnold,Darrell A.	789.49
Arnold,Karry	1,659.87
Artiga,Ana L	313.88
Asfaha,Tadael	60.94
Askew,Tierra S	360.00
Atkinson,Cedric T	1,968.39
Ayers,Bradley	2,380.81
Ayers,Sharon M	214.48
Banks,Chara J	2,861.54
Barbieri,Natalie M	1,368.00
Barbour,Courtney	3,128.30
Barnes,Kimball R	319.97
Barnett,Amir J	209.25
Barney,Michael A	600.00
Barnwell,Tiara	167.40
Barr,Marcus D	497.00
Bastian,Niya	20.93
Battle Jr.,James M	447.25
Beecham,Calvin	278.20
Belcher,Tyisha S	83.70

**DEPARTMENT OF PARKS AND RECREATION  
OVERTIME BY EMPLOYEE  
FY2017**

<b>NAME</b>	<b>Total</b>
Bell Willett,Lacretia D	728.76
Bell,Cornelia Denise	802.74
Bell,Tara	281.10
Berry,Clarence	334.80
Berry-Dawan,Denise M.	166.04
Binning,D'Angelo D	151.71
Black,Walter	9,046.42
Blackman,Imani D.C.	313.88
Blackwell,Kyanna N	2,281.62
Bland,Jonathan T	167.40
Bolden,Thomas	80.95
Bolling,Aliza	216.00
Bonett-Porto,Omar A	228.72
Borges,Tameka V	278.40
Bowman,Essie	1,000.39
Bragg,Ryan L	10,606.84
Brandon,Ross B	41.85
Brandon,Tyre K	292.96
Branham,Felicia	45.90
Brent,Carlo Anthony	418.50
Broadus,Anthony T	167.40
Brooks,Emeka D	2,357.50
Brown Jr.,Elliott A	276.32
Brown,Cameron D t	3,356.44
Brown,Hannah O.	753.30
Brown,Marcia R	519.51
Brown,Marquise A	811.48
Brown,Renairdo	682.48
Brown,Xavier Wesley	479.48
Brown,Zakiya Dorothy	1,077.55
Buffaloe,Robert	627.76
Bunn- Tomlinson,Chae M	847.46
Burford,Talora J	48.00
Burgess,DeJon K.	428.96
Burnett,SheQuana Y	907.74
Burrell,IVahanna L	272.03
Burton,Felecia	480.00
Bush,Donniel	791.35
Butler,Alexis A	104.63
Butts,Stephen	122.40
Byrd,Jelani M	470.82
Callender,Wilbur	1,675.77
Cameron,Ramone N	516.52
Campbell,Shannon	513.52

**DEPARTMENT OF PARKS AND RECREATION  
OVERTIME BY EMPLOYEE  
FY2017**

<b>NAME</b>	<b>Total</b>
Canaday,Raianna D	83.70
Carey,Derrix	4,074.56
Carey,Joyce R	3,504.00
Carr,Lexcia	837.00
Carroll,Nicole D	266.65
Carter,Alfonso M.	1,343.17
Carter,Farrah	288.00
Carter,Lorenzo C	276.32
Cash,Diamond T	397.58
Centeno,Keith A	608.94
Chalar,Tracia L	240.00
Chambers,Stephanie N	2,888.00
Chamorro-Beckenhauer,Irene	41.85
Cherry,Margaret A	801.64
Chew,Stephanie	283.98
Christian,Jakeem I	355.73
Clark,Darby L	529.36
Clipper,Paris C	1,590.30
Coates,Marcus A	232.14
Cobb,Tahj R.	376.65
Cofield,Adrianna	489.99
Cook,Julius	13,715.15
Coto,Caridad V	207.54
Cousins,Kristin L	452.96
Crawford III,Hazle	2,371.27
Creek,Danielle C	36.23
Crump,Gwendolyn L	799.94
CURTIS,SHERRIE	1,575.40
Cypress,Brandi N	4,850.35
Darden,Jebri L	167.40
Darden,Micah	20.93
Davis,Anthony R	408.00
Davis,Earl V	2,119.82
Davis,Jessica T	334.80
Davis,Michael Deangelo	336.00
Davis,Monique C	169.64
Davis,Quiontae' D	544.06
Davis,Ronnell	279.00
Davis,Samantha D	899.78
Dawkins,Torrance	408.11
Dawson,Joy A	314.77
Dean,Tiffany	660.00
Debelack,Dorotea	230.18
Debellotte,Lyndon	400.34

**DEPARTMENT OF PARKS AND RECREATION**  
**OVERTIME BY EMPLOYEE**  
**FY2017**

<b>NAME</b>	<b>Total</b>
Delcid,Juan F	1,518.07
Deville,Michelle Shawntay	1,130.92
DEVILLE,WINDY S	1,336.02
Dickerson,Jai J	669.61
Dickson,Kentasha T.	184.54
Dixon,Neil G	3,060.76
Dixon,Ryon A	1,860.93
DOSS,PEGGY	76.94
Douglass Sr.,Ricardo	9,660.21
Dowery,Donna L	4,296.22
Draper,Nigel E	26,140.59
Drew,Gary L	5,302.17
Drummond,Marvin	601.57
Dudley,Donna	1,229.37
Dudley,Marcus	855.80
Duren,Ricardo	3,155.31
Edie,Daniel	16.32
Edwards,Barry	12,422.81
Edwards,Katrena	1,341.34
Edwards,Lakina	10.46
Edwards,Thomas	77.64
Ellerbe,Chyna T	41.85
Ellis II,Corey	504.00
Ellis II,Corey E	765.00
Encarnacion,Ana	4,428.34
Epps,Trevon M.	4,593.07
Erichsen-Teal,Daniel J.	251.10
Eubanks,Destiny	209.25
Evans,Maytiller W	3,594.27
Everett,Donovan J	721.92
Everhart,Robyn L	512.21
Facine,Elva J	491.74
Faulk,Latita	881.89
Fenwick,Constance Y	41.85
Fernandez,Eva	167.40
Fikes,Porsche J	673.18
Fleming,Horace H.	240.00
Floyd,Christina P	175.55
Fludd Sr.,Alvin C.	379.78
Ford,Amber	517.50
Ford,Jihad	376.65
Foreman,Rahshauwn L.	502.20
Foust,Isaiah J	272.03
Fraley,Jerquan	701.00

**DEPARTMENT OF PARKS AND RECREATION  
OVERTIME BY EMPLOYEE  
FY2017**

<b>NAME</b>	<b>Total</b>
Fraley, Jerry L	9,886.24
Fraley, LaRon	5,917.19
Francis, Marc	2,282.68
Franklin, Paul	96.00
Frederick, Jerry	929.44
Freeland, Asia	887.68
Freeman, Dwayne D	920.71
Freeman, Israel E	167.40
Fulford, Bryan	382.50
Gaddis, Ieisha	862.50
Gaither, Arneshia V	209.25
Galloway, Brenda O	240.00
Garcia, Isabel	20.93
Garner, Martel C	2,551.47
Garner, Willie	3,840.45
Garnes, Nylah K	167.40
Garrett, Stephen	205.45
Garrett, Stephon	1,057.62
George, Avalon A	875.79
Gilbert, ReDon N	837.00
Giles, Darius	582.77
GLASCOE, YARNE A	1,047.23
Glenn, Kristofer	982.20
Glenn, Wendy A	84.01
Gliss, Ronald	1,882.95
Gloster, Theodore P	240.00
Glover, Duwayne	707.66
Glymph Jr., Russell	3,274.78
Golden, Erika M.	336.00
Gooden, Angel D	460.52
Gorham, Nicole	546.00
Govan, Brittney Paris	576.00
Graham, Louis	1,883.44
Granados, Idalia S	8,726.08
Grandson, Otis T	367.79
Grant, Alexis W	411.46
Graves, Cecilia	46.27
Graves, Reginald C.	142.93
Green, Antoin D	1,982.77
Green, Chanel	355.73
Green, Paris C	2,894.71
Green, Rickea S.	20.93
Green, Robert M	2,417.82
Green, Whitney	30.60



**DEPARTMENT OF PARKS AND RECREATION  
OVERTIME BY EMPLOYEE  
FY2017**

<b>NAME</b>	<b>Total</b>
Greene,Shanequa J	146.48
Greene,Sorrell E	1,242.37
Green-Williams,Seth E	167.40
Griffin,Logan	152.64
Gunn,DaQuan	138.00
Guy,Jaida K	313.88
Gwathmey,Sylvia Bobbitt	189.55
Haislmaier,William Alfred	167.40
Hale,Jasmin	1,750.38
Hall,Regina B	3,678.73
Hamilton,Jennifer L.	4,590.43
Hampton-Day,Tacuma-Akwia	2,763.63
Hardy,Lenora V	41.85
Harris,Ashley L	666.02
Harris,LaShona D	167.40
Harris,Natalie J	225.00
Harris,Talisha R	170.22
Hart,David A	23,397.30
Harvey,Jamese	8,712.13
Henderson,Betty	91.80
Henley,Emily	3,610.53
Henley,Sally L	6,652.68
Henry,Jaron T	306.94
Herring,Natasha C	798.28
Hester,Betty J	1,147.20
Hicks,Sonny A	571.80
Hight,Kent I	125.55
Hill,Charlene	46.01
Hill,Jaren Levita	225.69
Holloway,Alonzo	7,197.80
Hood,Kiara M	606.84
Horton,Sidney A	1,248.00
Houser Hall,Karena J	1,035.34
Houston III,Perry	172.50
Hudson,Christian C	96.00
Hudson,Kyle C	144.00
Hughes,Craig C	104.11
Humphries,Shawntia L	1,040.16
Hunter,Barry D	1,141.80
Hunter,Danielle	1,312.13
Hutcheson,Jamar D	229.01
Hutcheson,Joanne	654.74
Hyson,Kendra C	833.19
Jackson,Armani	192.00

**DEPARTMENT OF PARKS AND RECREATION  
OVERTIME BY EMPLOYEE  
FY2017**

<b>NAME</b>	<b>Total</b>
Jackson,Brandon R	2,925.00
Jackson,D'Angelo M	4,741.27
Jackson,Janel L	3,456.40
Jackson,Jeffrey A	52.31
Jackson,Kyler	2,951.46
Jackson,Makisha N	206.54
Jackson,Margot	53.33
Jackson,Tiffany R	11,004.70
Jacobs,Gaia A	104.63
Jeffery,Kambria J	83.70
Jenkins,William	397.58
Jennings,Charlese P	558.50
Joel,Julia M	76.12
John,Jamal C	1,007.54
Johnson,Andre L	129.83
Johnson,Brandon H	750.20
Johnson,Cameron H	3,636.36
Johnson,Cheryl R.	624.00
Johnson,Courtney A	3,253.37
Johnson,Davon K.	404.44
Johnson,Delvon M	167.40
Johnson,Earl	4,381.88
Johnson,Jailen	627.75
Johnson,Jamall J.	485.85
Johnson,Jonathan L	156.94
Johnson,William A	91.14
Jones III,Terry E.	5.23
Jones,Arnitia	276.00
Jones,Frederick R	2,264.59
Jones,Garaye	62.78
Jones,Giamonni	973.01
Jones,Gregory	2,635.80
Jones,Lisa T	82.23
Jones,Loretta M	427.05
Jones,Priscilla Victoria	341.48
Jones,Rashid M	11,736.28
Jones,Shameka Y	122.69
Jones,Terrence W	313.88
Jones-Bell,Tiffanie	5,204.08
Jordan,Abdul	1,228.03
Jordan,Elizabeth A	94.16
Jordan,Shakeelah	31.39
Joy,Denver D	192.00
Joyner,Derrall	171.90

**DEPARTMENT OF PARKS AND RECREATION  
OVERTIME BY EMPLOYEE  
FY2017**

<b>NAME</b>	<b>Total</b>
Kamon,Charis A	167.40
Kamon,Martha A	523.13
Kashif,II,Ernest Omar	600.00
Kaufman,Michael	136.01
Keller,Joseph A	669.60
Kennedy Jr.,Darryl A.	1,670.57
Kennie,Hassan A	523.13
Kent,Moenae K	41.85
Kilpatrick,Andrew D	523.57
Kinard,Ernest M	436.70
King,Anita R.	936.00
King,Caryl A	322.64
King,Lamont W	240.52
Kingwood,Monet	544.44
Kinsey,Genuine	2,206.90
Knight,Roland	53.09
Lacey,Chonn A	415.00
Lane-Gadsden,Tracy M	2,348.76
Lee,Anthony	1,898.81
Lee,Malik B.	104.63
Lee,Quinton J	6,081.05
Lee-Kane,Lamar	46.63
Leiva,Enrique Arturo	49.09
Levett,Rashad Ranan	5,519.10
Lewis,David D	262.35
Lewis,Michael	1,025.34
Lewis,Shannon	5,937.15
Lewis,Stefon B.	523.13
Lightfoot,Michael	1,333.23
Link,Susan P	188.33
LINZY,LUTHER Tyrone	146.33
Little,Jonathon L	41.86
Little,Joy	138.16
Logan,Darryl J	2,938.63
Long,Chantay	270.32
Loving,Nija L	188.33
Lyles,Chaz M	292.95
Lyles,Dominic C	292.95
Mabry,Michael R.	1,376.71
Mack,Darrell A	73.99
Mackey,Skyler G	3,442.50
Magwood,Lance	2,364.76
Mahoney,Aaron E	391.68
Majette,Marley L	188.33

**DEPARTMENT OF PARKS AND RECREATION**  
**OVERTIME BY EMPLOYEE**  
**FY2017**

<b>NAME</b>	<b>Total</b>
Manning,Quanique	896.23
Marbley,Justin	763.77
Marcellus,Richard A	40.63
Marshall,Christin E	30.60
Marshall,Raphael V	730.99
Martin,Harold U.	502.21
Martinez,Jasmin	2,301.76
Massey,Tarrah	397.59
Mathis,Bonnie Lee	277.63
May,Kevin E	1,011.03
Maynard-Randall,Mercedes Milana	2,252.48
McCall,Alex T	2,654.48
McClaine,Dyiamond A	233.19
MCCULLOUGH,EBONY J	336.00
McDermott,Joseph J	580.82
MCGILL,SHERITA F	3,338.53
McIntyre,Dajon	167.40
Mckeever,Latisha P	625.47
McKenzie,Jason	3,168.34
McLean,Tanay K.	292.95
McLeod,Sydnee A	480.00
McLeod,Synthia R	125.55
McNeil,Dawnice	53.60
Mcneil,Desean	10,408.69
Mcperson,Kimberly N	478.34
Medina,Ana Y	91.80
Medina,Zujeili	122.40
Mendie,Cecily A	696.83
Merchant-Buckman,Chivas AE	240.00
Miller,Bridget T	5,108.03
Miller,Jihad A	94.16
Millison,Jason	221.81
Minor,Jada M	20.93
MIRANDA,BERTA DEL ROSARIO	696.63
Moore,Deon	5,460.96
Moore,Dominik R	104.64
Morton,Anthony D	421.41
Moses,Eunique S	8,836.54
Moten,Aisha	702.90
Moten,Jody M	20.93
Moton,Henry T	2,815.97
Murray,Romonda	2,578.56
Nakamura,Robert	5,782.50
NELSON,BRIAN D	1,337.33

**DEPARTMENT OF PARKS AND RECREATION**  
**OVERTIME BY EMPLOYEE**  
**FY2017**

<b>NAME</b>	<b>Total</b>
NELSON,SHYRICE	798.18
Nettles,Alaya N	192.00
Newton,Kenneth L	138.24
Nicholas,Deyanne V	63.18
Nichols,Charity H	1,991.25
Niles,Starr A	2,176.22
Niles,Timothy M	11,439.55
Nwaezeapu,Nnenna A	1,234.58
Oden,Darlene	1,681.62
Odesola,Dominique O.	4,461.95
Oertner,Wolfgang	141.57
Olivis,Kimberly	167.40
Ore-Kлимпacher,Karlene M	699.29
OROZCO-JOHNSON,BLANCA E	768.32
Oruh,Chioma Mary	278.95
Osborne,Raheem D.	209.25
Oswald,Mariah	41.60
Overton,Djakarta A	251.10
Owens,Alexandra	663.55
Owens,Laschelle A	181.48
Owens,Raymont	6,430.53
Padilla,Michylle	141.87
Parks,Andre D	41.85
Patterson,Anaya R	376.65
Patterson,Merlene	106.18
Payne,Kyree	1,412.44
Payton,David J	899.78
Pearson,Lavelle K	225.00
Pearson,Michael	231.14
Penney,Frances M	376.66
Perez,Julio M	171.71
Perrin,Lonnie	364.04
Perry,Wallace S	3,421.60
Phillips,Nika M	226.18
Philson,Sonya L.	4,563.00
Pierre,Lauren	528.00
Pinchback Bent,Sandra A	5,891.46
Pinchback,Keenan E	20.93
Pinkney,Kimberley P	167.40
Poag,Gregory L	119.23
Porter,Jasmine	705.06
Prue,Monique S	209.25
QUIGLEY NORRIS,CHARLOTTE A	24.00
Ramos-Lobo,Lea	5,736.94

**DEPARTMENT OF PARKS AND RECREATION  
OVERTIME BY EMPLOYEE  
FY2017**

<b>NAME</b>	<b>Total</b>
Rankins,Janice Denise	1,300.01
Ransome,David	8,616.09
Redish,Paige	91.80
Reed,Niccola M	73.24
Reed,Sejon	439.43
Reese,Roy W	116.55
Reyes,Beato Hilton	1,513.49
Reyes,Elmer	251.11
Richards,Robert D	240.00
Richards,Yvette	414.32
Richardson,Thomas J	1,023.84
Richburg,Karen Marie	773.37
Ricks,Shirley B	874.10
Roach,Curtis	165.64
Roach,Dino	3,112.13
Roberson,Jazmyn	123.88
Roberson,Kevin R	11,280.61
Roberts,Minyon Elizabeth	1,266.84
Robinson,Alana M.	2,107.50
Robinson,Damiisa B.	1,386.93
Robinson,Jamal B.	11.25
Robinson,Jamal Y	355.72
Robinson,Margie Ann	2,512.55
Robinson,Sean M	1,485.00
Robinson,Tia A	2,835.00
Rodriguez,Florentino	163.62
Rodriquez,Kimberly L.	421.65
Rodway,Sudi	31.39
Rojas,Nohemy	1,029.25
Roscoe,Chaunyse L	125.55
Roscoe,Frank L	2,142.75
Ross,Luca	167.40
Route,Andre D	1,092.32
Ruffin,Yvonne L	1,084.34
Salazar,Erick V	387.13
Salgado,Joseph A	26.98
Samuels,LeNia	690.53
Sanders Jr.,Terrance T	167.40
Sanders,Valerie D	111.60
Santizo,Andres	1,825.63
Saunders,Markiera A	251.10
Savoy,Joseph S	1,816.29
Sayles,Mason	564.98
Scott Jr,Barry L	192.00

**DEPARTMENT OF PARKS AND RECREATION**  
**OVERTIME BY EMPLOYEE**  
**FY2017**

<b>NAME</b>	<b>Total</b>
Scott, Everette	323.02
Scott, Francesca A.	177.30
Scott, Tyrone	207.56
Scott, Zaan	3,281.03
Segal, Gilbert A	104.63
Settles, Anthony	654.52
Settles, Karen	448.81
Shanklin, Kai	502.20
Shaw III, Donald L	270.00
Shaw, Adrian L	232.18
Shaw, Alonzo	1,477.61
SHAW, ELLA	460.35
Shedrick, Robert K	22,606.80
Sheffield, Mark	104.63
Shelton, Amanda S	1,755.00
Shine, Richard B	4,611.52
Shorter, Kani N	1,855.22
Shorter, Michael A	1,297.36
Shuford, Jerrell	1,404.74
Sibert, Bakari A	2,835.00
Simmons, Ralpheel S	146.48
Sims, Breelyn N	192.00
Sims, Jaela L.	167.40
Singleton, Damon L	2,623.32
Singleton, Elijah T.	167.40
Skelding, Benjamin	635.47
Small Sr., Preston J	5,619.94
Smith Sr., Barry B.	1,609.73
Smith, Cara C	6,358.25
Smith, Elijah	1,268.38
Smith, Jasmine M	231.13
Smith, Keven B	225.00
Smith, Monee T	125.55
Smith, Tyessen T.	114.05
Sneed, Kwelli D.	757.21
Snowden, Michael	1,738.77
Sparrow, Crystian	13,032.44
Speight, Marion	302.88
Spencer, Angela K	622.57
Spriggs, Phillip	920.70
St Hill, Maritza C	2,637.48
Staggs Jr., Levon	434.32
Stamper, Patricia Anduha	209.25
STANLEY, LINDA	336.00

**DEPARTMENT OF PARKS AND RECREATION  
OVERTIME BY EMPLOYEE  
FY2017**

<b>NAME</b>	<b>Total</b>
Steele,Jonathan	406.87
Steele,Shaniya O	292.95
Stephens,Terrontae D	104.63
Stevenson,Kiara T	114.38
Stewart Jr Jr.,Willie J	240.00
Stewart,Kenneth A	170.91
Stinson,Margaret N	230.18
Stoddard,Khalil C	104.63
Stokes,Jeron P	2,210.01
Strong,Tolbert L	347.58
Sudah,Zubaidah	2,385.80
Sumner,Nadine	106.66
Sumpter,Gregory G	416.97
Sumpter,Wayne A	460.35
Sykes,Aaron A	422.44
Taborn,Joshua W	10,353.91
Tabron,Moneick A	1,433.79
Taylor Burke,Brenee	1,435.07
Taylor,Charles K	1,325.46
Teel,Kyana	865.95
Teeter,Shanay I	247.75
Thomas,Cecilia E	3,006.99
Thomas,Ezail A	313.88
Thomas,Qu'Juan N.	606.83
Thomas,Rodney D	8,767.64
Thomas,Taneka L.	878.87
Thompson Walker,Cheryl	58.48
Thompson,Samira R	312.00
Thornton,Charles E	209.25
Tinker,Matthew C	261.57
Tobechi,Ma'at A	387.12
Toland,Christopher E	1,363.33
Trent,Terrence J	46.27
Trotter,Terrence	9,310.72
Truman,Marcus	6,236.22
Turner,Davita	2,226.94
Turner,Jacob E	418.50
Turner,Sirah D	2,024.58
Twitty,Tonda B	3,090.07
Tyler,Dionte	440.49
Vahey,Brandon	2,142.02
Valladares,Neil	1,386.49
Vance,Danielle	29.71
Vargas,Natasha J	164.45



**DEPARTMENT OF PARKS AND RECREATION  
OVERTIME BY EMPLOYEE  
FY2017**

<b>NAME</b>	<b>Total</b>
Venable,Angela M	4,044.10
Waddy,Chante M	313.88
Walker,Derrick M	4,646.29
Walker,Lamont	1,942.13
Walker,Mercades P.	376.66
Walker,Willie J	20,118.84
Wallace Sr.,Anthony T	626.46
Wallace,Batrina	396.55
Wallace,Darryl	6,433.98
Wallace,Nasir S	596.37
Wallace,Ouinette M	21.72
WASHINGTON,ANDREA R	6,346.27
Washington,Damian	408.79
Washington,Darien	213.54
Washington,James B	3,465.98
Watkins,Keith	23,591.42
Watson,Aaron J	3,307.50
Watson,Christopher L	555.89
Weinstein,Nils O	2,235.18
West,Bernard S	3,362.89
West,Harrison	1,293.43
Westmore,Michelle	55.45
White,Anthony G	7,577.38
Whitley,JaJuan Tevin	483.44
Whitley,Kylah A.	334.80
Wiggins,Kalena	20.93
Wiggins,Kayla E	967.50
Wilkerson,Martino	1,493.91
Williams,Bianca	6,301.03
Williams,Brian G	193.56
Williams,Cortney L	60.94
Williams,Dietrich	675.18
Williams,Emanuel	2,167.75
Williams,Eric	9,059.46
Williams,Gevonna	46.29
Williams,Marc S	148.68
Williams,Nicole	451.24
Williams,Salih	831.92
Williams,Samori F	198.79
Williams,Sherrice	420.74
Williams,Tamika	1,128.77
Williams,Tracey	91.80
Willis,Kerry	350.01
Wilson Jr.,James	495.20

**DEPARTMENT OF PARKS AND RECREATION  
OVERTIME BY EMPLOYEE  
FY2017**

<b>NAME</b>	<b>Total</b>
Wilson,Adrianne	261.56
Wimbish,Jade J	272.03
Wimbish,Jordan J	313.88
Wimbush,Eunique P	313.88
Winston,Annette	2,374.93
Winston,Key'Nita	20.32
Witcher,Tayla A	576.00
Witcher,Toi	810.00
Wood,Gina	2,001.92
Woodward,Mary	3,656.75
Woodward,Vondra Murphy	294.57
Wrenn,Anwa E	774.25
Wright,Ralph	361.28
Wright,Santresa A	277.33
Wright,Wilma T	1,459.51
Young,Heavenlee Ann	184.94
Young,Keith D	83.70
Young,Kerry J	899.78
Zaldana-Flores,Marvin	3,786.22
Zewuge,Alex C	2,273.08
<b>Grand Total</b>	<b>997,596.33</b>

**DEPARTMENT OF PARKS AND RECREATION**  
**OVERTIME BY EMPLOYEE**  
**FY2018 as of February 13, 2018**

Row Labels	Sum of AMT133
Abdullah,Asia	60.94
Adams,James	1,759.86
Adkins,Bruce T	179.70
Akinruli,Opedile J	723.37
Albornoz,Leo E	540.82
Alderman,Errol	1,091.21
Alexander,Keely	418.43
Alisha,Aminah	235.51
Allen,Channce S.	161.98
Andrews,Chelsea B	681.72
Anthony,Keneysha	760.26
Apaez,Andres	1,262.76
Arnold,Darrell A.	2,212.15
Ashley,Lawrence Q	37.70
Atkinson,Cedric T	277.62
Banks,Chara J	1,289.82
Barbour,Courtney	890.37
Battle Jr.,James M	444.15
Beecham,Calvin	253.27
Bell Willett,Lacretia D	400.85
Black,Walter	2,056.36
Blackwell,Kyanna N	307.02
Bonett-Porto,Omar A	33.09
Bragg,Ryan L	915.53
Brown,Andre M.	210.81
Brown,Everett	412.43
Brown,Marquise A	50.92
Cameron,Ramone N	47.61
Campbell,Shannon	155.75
Carey,Derrix	1,383.88
Carey,Joyce R	272.56
Carr,Carlos R.	292.95
Carroll,Nicole D	202.21
Carter,Alfonso M.	181.56
Centeno,Keith A	55.25
Chambers,Stephanie N	173.32
Cook,Julius	6,197.43
Cousins,Kristin L	71.74
Crawford III,Hazle	117.41
Cypress,Brandi N	146.18
Davis,Earl V	227.60
Dawson,Joy A	1,280.09

**DEPARTMENT OF PARKS AND RECREATION**

**OVERTIME BY EMPLOYEE**

**FY2018 as of February 13, 2018**

<b>Row Labels</b>	<b>Sum of AMT133</b>
Day,Chamia L	192.00
Debellotte,Lyndon	242.07
Delcid,Juan F	1,467.55
DEVILLE,WINDY S	67.29
Dixon,Neil G	568.34
Douglass Sr.,Ricardo	1,634.02
Dudley,Donna	260.46
Edmonds,Michelle	106.56
Edwards,Barry	3,886.40
Edwards,Katrena	262.91
Encarnacion,Ana	528.76
Faulk,Latita	471.92
Fraley,LaRon	124.54
Francis,Marc	91.41
Frederick,Jerry	390.93
Freeland,Asia	214.13
Gaddis,Ieisha	15.55
Gaddis,Ieisha S	165.90
Garner,Willie	333.12
Garrett,Stephon	165.90
GLASCOE,YARNE A	186.57
Glenn,Kristofer	101.57
Gliss,Ronald	400.02
Glover,Duwayne	527.78
Goodall,Jamar D	271.96
Granados,Idalia S	653.52
Graves,Cecilia	326.82
Green,Antoin D	1,516.03
Green,Paris C	250.72
Green,Robert M	515.45
Green,Whitney	4,127.49
Greene,Sorrell E	1,283.18
Hale,Jasmin	190.02
Hall,Tiana L	30.60
Hamilton,Jennifer L.	1,005.00
Hampton-Day,Tacuma-Akwia	1,463.90
Harris,Ashley L	395.56
Hart,David A	6,204.36
Hatcher,Watani A.D.	186.64
Hazzard,Darryn N	25.38
Henley,Sally L	30.77
Henry,George T	44.29
Hester,Betty J	167.41
Hill,Kyia	20.74

**DEPARTMENT OF PARKS AND RECREATION**

**OVERTIME BY EMPLOYEE**

**FY2018 as of February 13, 2018**

<b>Row Labels</b>	<b>Sum of AMT133</b>
Holloway,Alonzo	1,520.95
Hood,Kiara M	418.50
Hopkins,Marcus E	200.85
Houser Hall,Karena J	321.31
Jackson,D'Angelo M	389.10
Jackson,Janel L	509.06
Jackson,Kyler	243.76
Jackson,Tiffany R	1,962.80
Joel,Julia M	177.50
Johnson,Cameron H	213.54
Johnson,Courtney A	207.73
Johnson,Earl	132.36
Johnson,William A	90.93
Johnson-Denson,Swandea	288.48
Jones,Frederick R	213.32
Jones,Gregory	260.49
Jones,Loretta M	59.28
Jones,Rashid M	478.26
Jones-Bell,Tiffanie	427.79
Kamon,Martha A	198.54
Kennedy Jr.,Darryl A.	1,686.68
Kilpatrick,Andrew D	986.91
Kinard,Ernest M	395.18
Kinney,Larry	335.23
Lane-Gadsden,Tracy M	1,584.68
Lee,Quinton J	2,720.09
Levett,Rashad Ranan	1,677.11
Lewis,Shannon	553.03
Lightfoot,Michael	1,166.57
Logan,Darryl J	245.51
Lopez,Carlos A	166.56
Mabry,Michael R.	317.45
Mahoney,Aaron E	1,517.76
Manning,Quanique	278.95
Marbley,Justin	198.54
Marshall,Raphael V	171.76
May,Kevin E	120.55
McCall,Alex T	1,236.56
McClaine,Dyiamond A	190.81
McFadden,Naye	38.85
McGill,Sherita F	1,322.99
Mcneil,Desean	282.71
McPherson,Kimberly N	4,121.05
Medina,Zujeili	79.61

**DEPARTMENT OF PARKS AND RECREATION**

**OVERTIME BY EMPLOYEE**

**FY2018 as of February 13, 2018**

<b>Row Labels</b>	<b>Sum of AMT133</b>
Medley,Devin L	87.41
Miller,Bridget T	842.57
Miller-Daye,Akaya S	1,839.39
Millison,Jason	295.75
MIRANDA,BERTA DEL ROSARIO	212.60
Moore,Deon	386.11
Moses,Eunique S	561.79
Moten,Aisha	1,350.91
Murray,Romonda	511.36
NELSON,SHYRICE	208.22
Newton,Kenneth L	5,822.38
Nickens,Robert	364.04
Niles,Timothy M	648.48
Norman,Kehmari L	778.98
Oden,Darlene	974.97
Odesola,Dominique O.	2,242.00
OROZCO-JOHNSON,BLANCA E	199.19
Owens,Alexandra	102.08
Owens,Kemi T	403.42
Owens,Raymont	865.63
Pearson,Michael	3.46
Perritt Jr.,Donald C	80.37
Philson,Sonya L.	1,144.58
Pinchback Bent,Sandra A	991.39
Plater,Henry L	382.69
Preston,Diane Howard	663.41
Ransome,David	276.25
Reyes,Beato Hilton	325.31
Ricks,Shirley B	233.09
Roberson,Jazmyn	55.25
Robinson,Margie Ann	2,823.22
Robinson,Tia A	248.17
Rojas,Nohemy	278.01
Santizo,Andres	66.65
Scott,Tyrone	650.08
Shaw,Adrian L	604.01
Shaw,Alonzo	243.75
Shedrick,Robert K	5,294.11
Shine,Richard B	2,665.70
Shorter,Kani N	669.52
Shuford,Jerrell	7,435.19
Small Sr.,Preston J	3,825.63
Smith,Cara C	966.72
Smith,Elijah	174.15

**DEPARTMENT OF PARKS AND RECREATION**

**OVERTIME BY EMPLOYEE**

**FY2018 as of February 13, 2018**

<b>Row Labels</b>	<b>Sum of AMT133</b>
Smith,Jordan	150.78
Smith,Tyessen T.	228.11
Snowden,Michael	1,480.78
Sparrow,Crystian	460.79
St Hill,Maritza C	395.11
Staggs Jr.,Levon	59.69
Steele,Jonathan	105.09
Stewart,Kenneth A	512.73
Strong,Tolbert L	353.80
Sudah,Zubaidah	243.32
Sultana,Sonia	31.66
Tabron,Moneick A	352.53
Teel,Kyana	1,479.26
Thomas,Brandon L	292.95
Thomas,Cecilia E	1,594.06
Thomas,Rodney D	2,532.57
Thomas,Taneka L.	181.99
Toland,Christopher E	239.80
Trent,Terrence J	70.07
Trotter,Terrence	356.29
Tucker Jr.,Michael E	179.81
Turner,Sirah D	1,105.29
Twitty,Tonda B	579.16
Valladares,Neil	1,600.95
Venable,Angela M	1,045.93
Walker,Willie J	692.26
Wallace Sr.,Anthony T	202.21
Wallace,Darryl	3,850.37
Wallace,Ouinette M	113.53
WASHINGTON,ANDREA R	2,273.93
Washington,Damian	3,739.39
Washington,Darien	222.32
Watkins,Kamiah D	167.40
Watkins,Keith	6,696.42
Watson,Aaron J	421.89
Watson,Christopher L	24.04
Watson,Kemi L	150.79
Weinstein,Nils O	1,394.72
West,Bernard S	373.54
Westmore,Michelle	295.75
White,Anthony G	3,659.24
Williams,Bianca	685.87
Williams,Eric	3,686.71
Williams,Marc S	73.64

**DEPARTMENT OF PARKS AND RECREATION**  
**OVERTIME BY EMPLOYEE**  
**FY2018 as of February 13, 2018**

Row Labels	Sum of AMT133
Williams,Sherrice	189.98
Williams,Tracey	126.65
Willis,Kerry	349.23
Wood,Adriel	756.34
Wood,Gina	3,722.08
Woodward,Mary	324.10
Zewuge,Alex C	827.97
<b>Grand Total</b>	<b>188,750.30</b>