

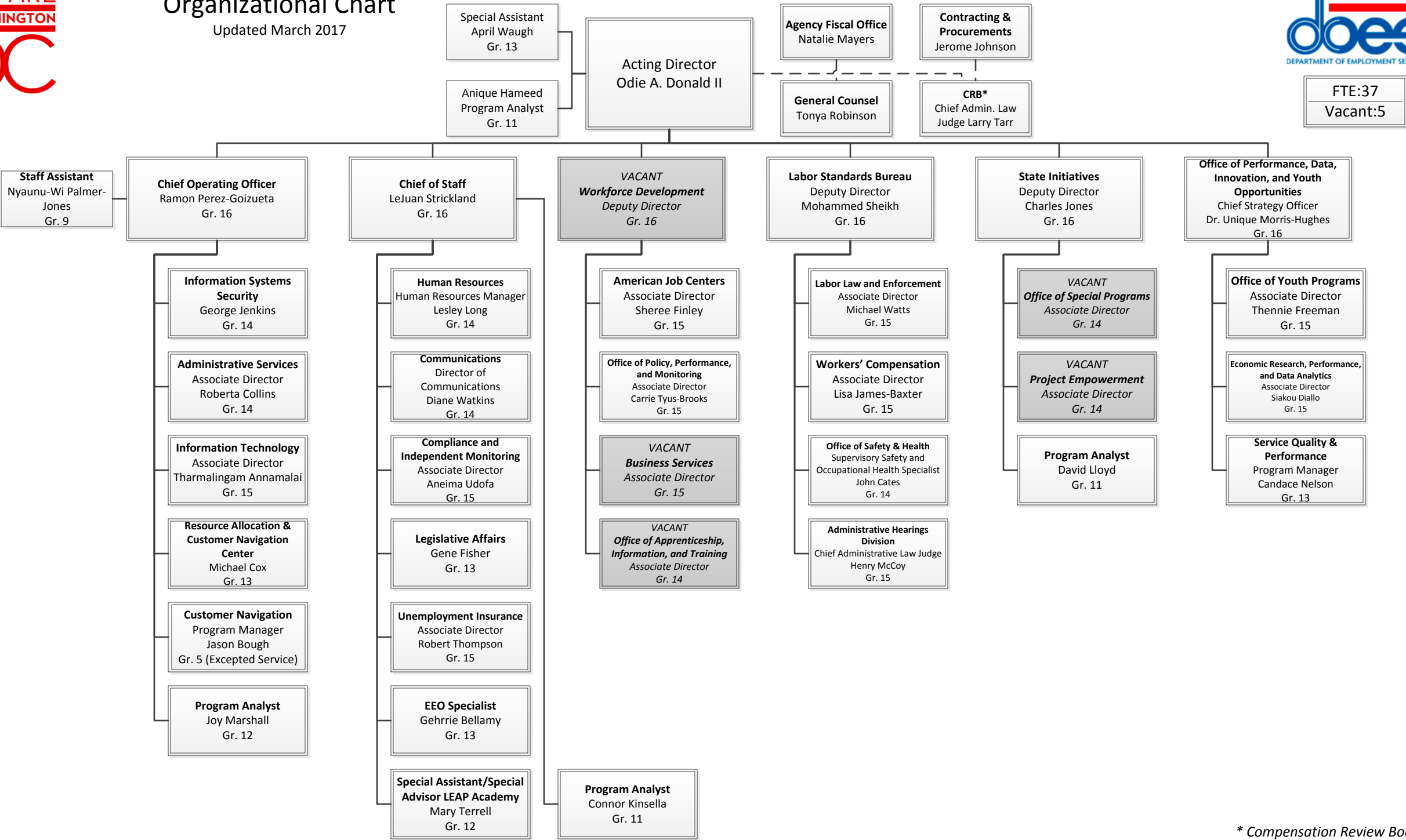

Department of Employment Services

Organizational Chart

Updated March 2017



* Compensation Review Board

DOES Labor Standards Bureau – Office of Administrative Hearings Organizational Chart

Updated February 2017

FTE: 23
Vacant: 1

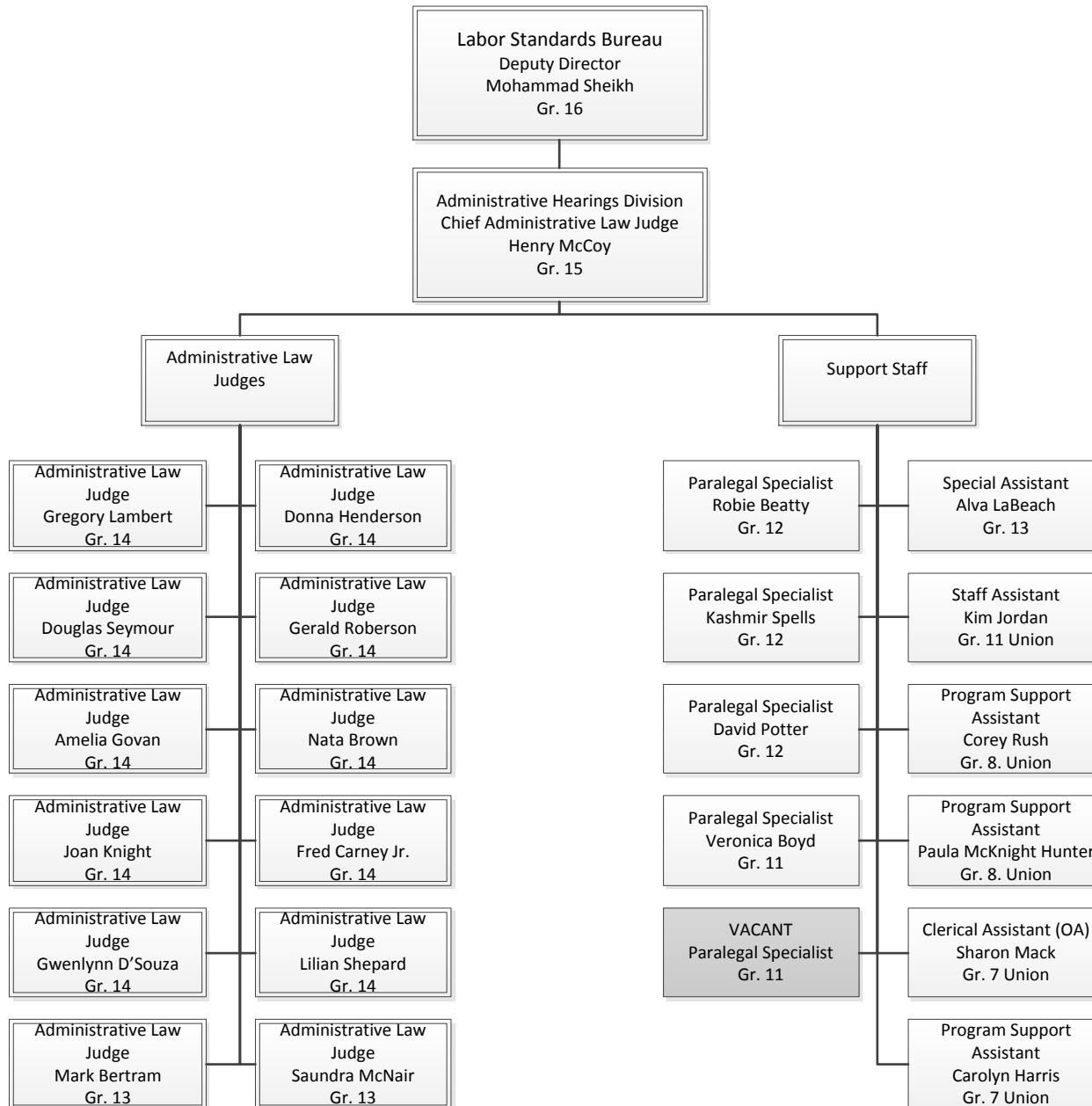



DOES Labor Standards Bureau – Office of Labor Law and Enforcement Organizational Chart

Updated February 2017



FTE: 20
Vacant: 7

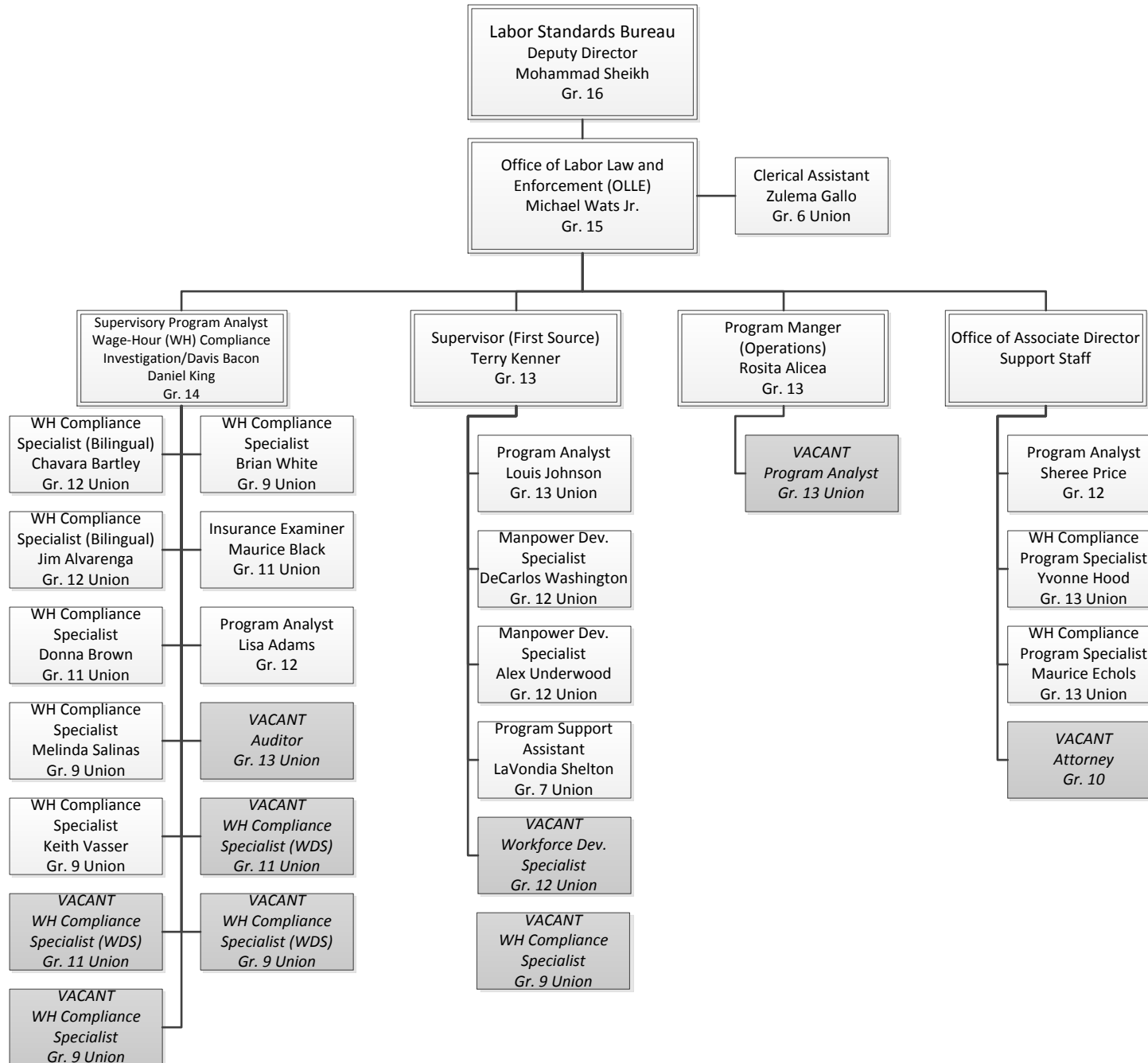



DOES Labor Standards Bureau – Office of Occupational Safety and Health Organizational Chart

Updated February 2017



FTE: 5
Vacant: 1

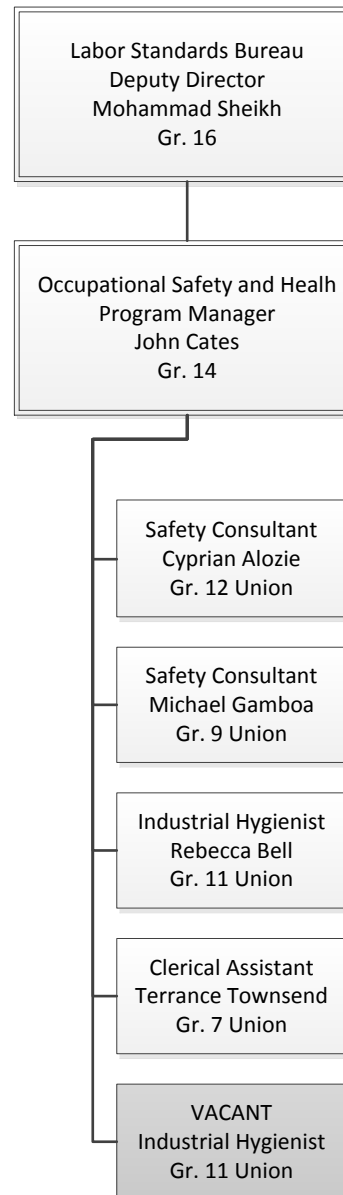



DOES Labor Standards Bureau – Office of the Deputy Director Organizational Chart

Updated February 2017



FTE: 7
Vacant: 0

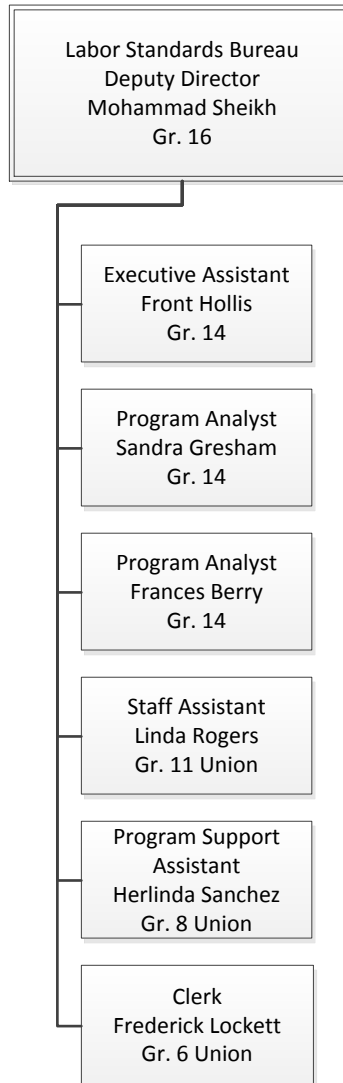



DOES Labor Standards Bureau – Office of Workers’ Compensation Organizational Chart

Updated February 2017



FTE: 60
Vacant: 0

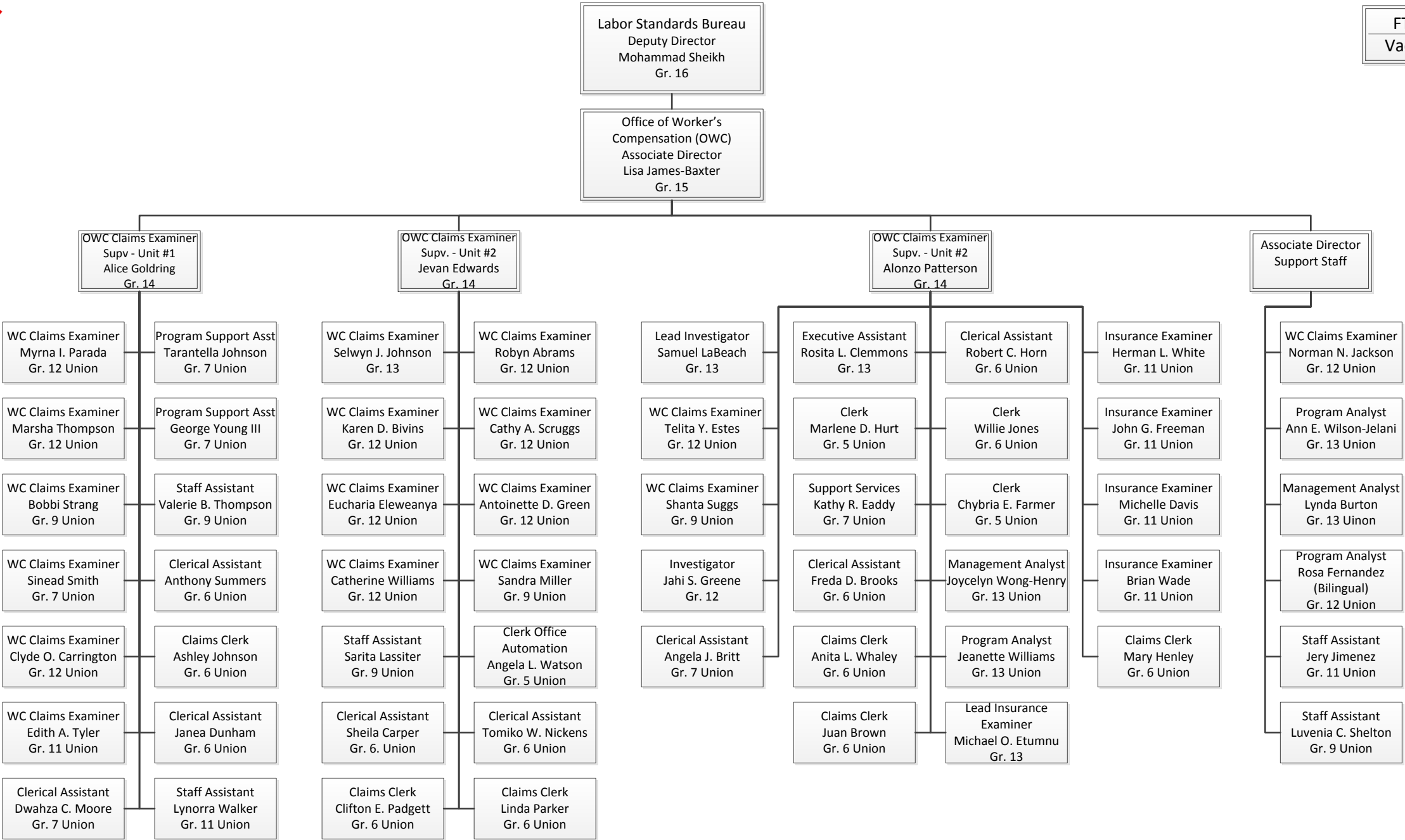



DOES Office of Compliance and Independent Monitoring (OCIM) Organizational Chart

Updated February 2017



FTE: 14
Vacant: 2

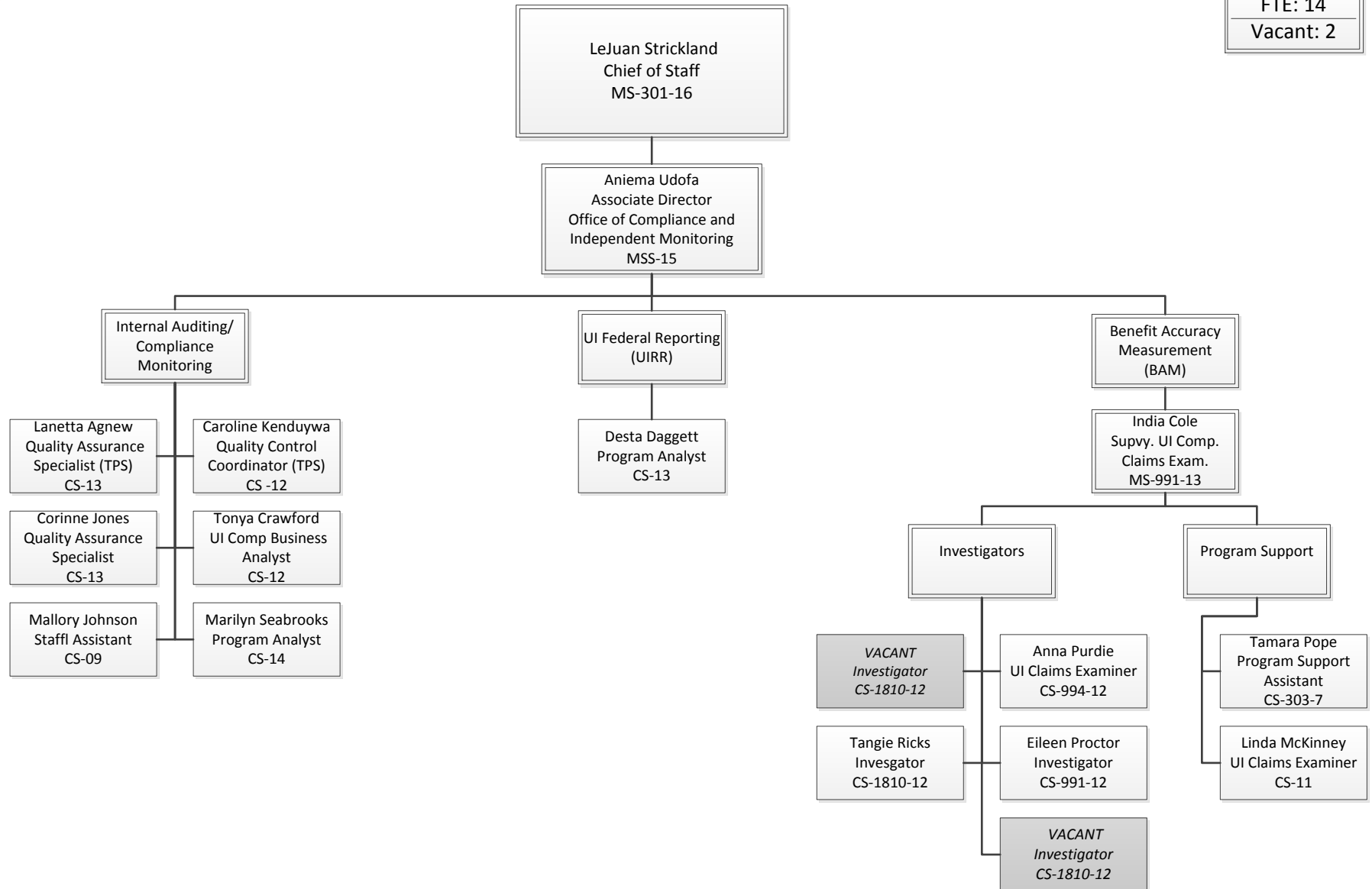



DOES Office of Human Resources Organizational Chart

Updated February 2017



FTE: 6
Vacant: 0

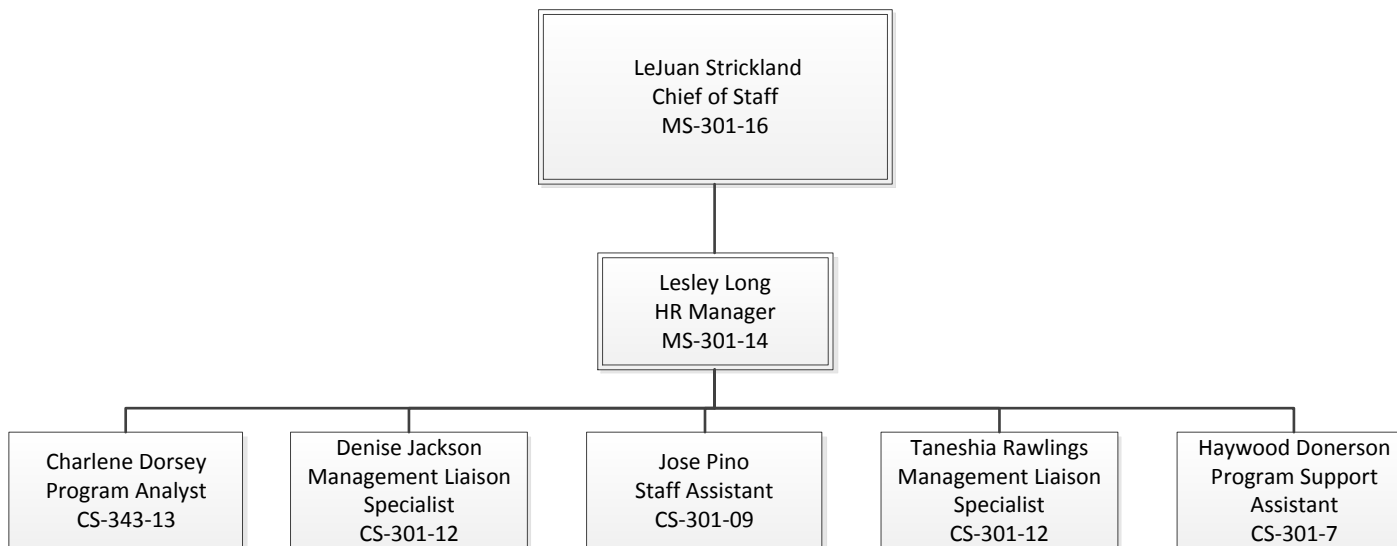



DOES Office of Information Technology (IT)

Organizational Chart

Updated February 2017



FTE: 27
Vacant: 3

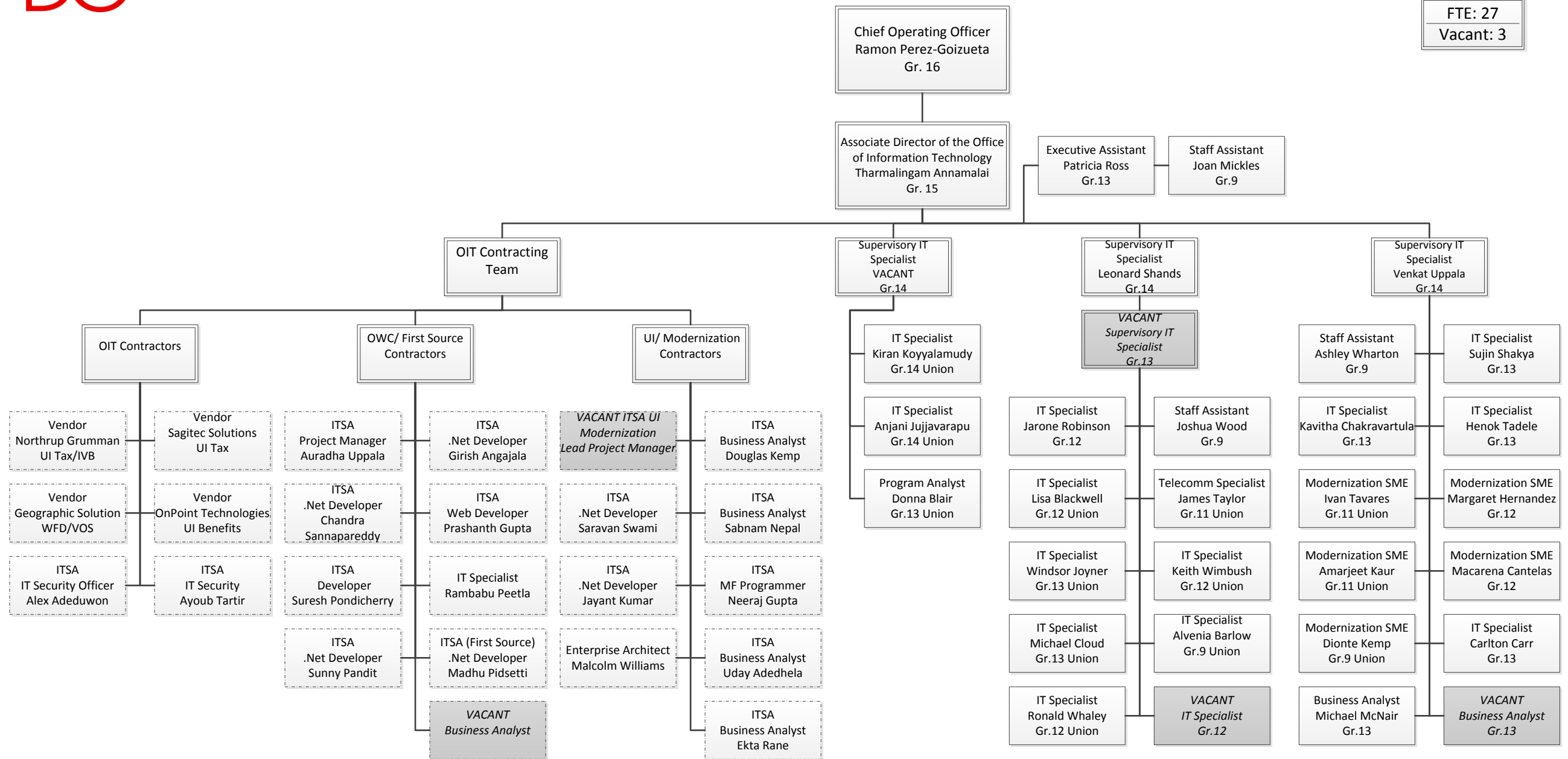



Office of Performance, Data, Innovation, and Youth Opportunities

Updated February 2017

Dr. Unique Morris Hughes
Chief of Performance, Data,
Innovation, and Youth
Opportunities
Gr. 16

Dana Redden
Executive Assistant
Gr. 12

FTE: 56
Vacant:7

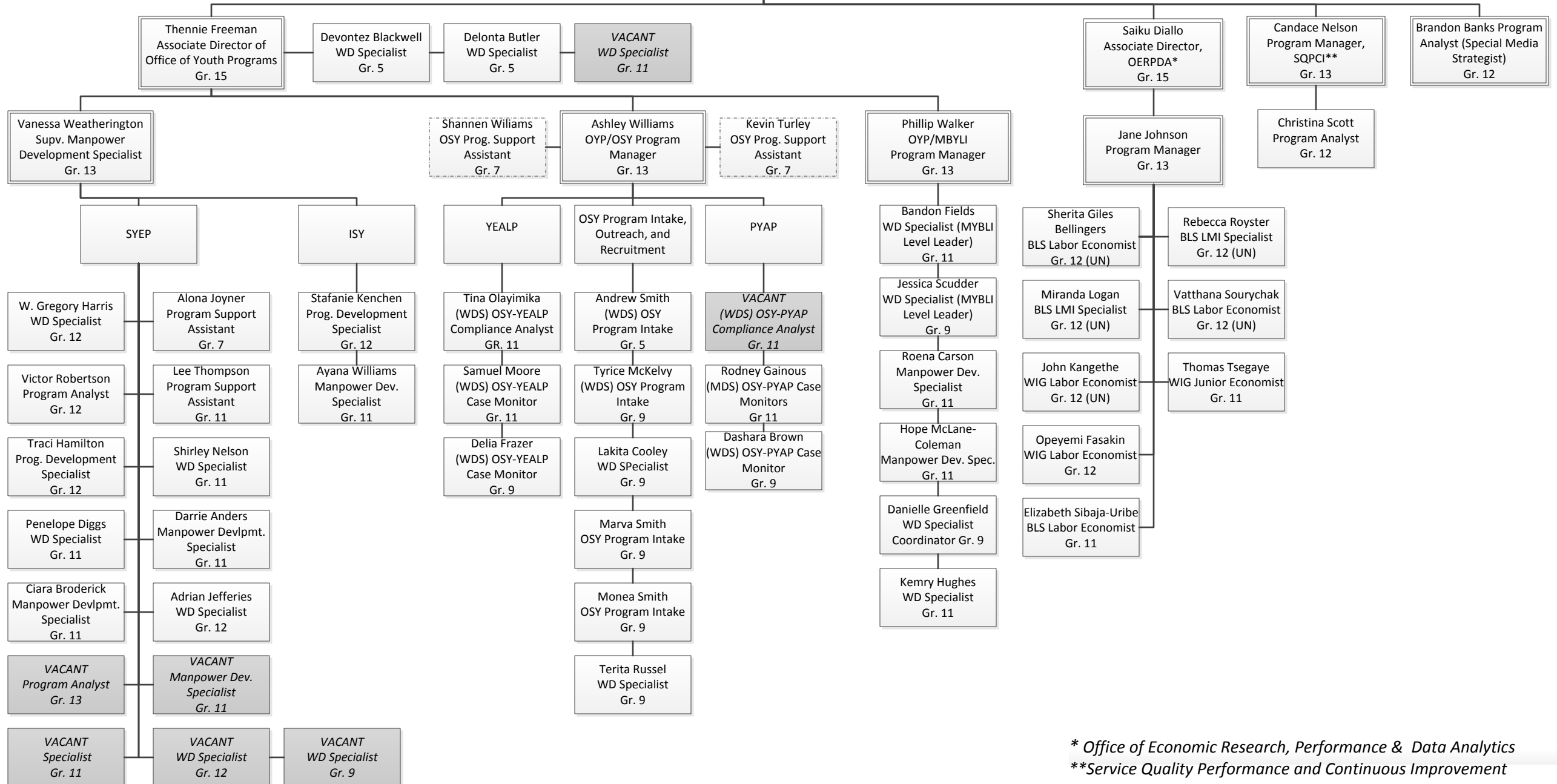



DOES Office of Public Information and Communications Organizational Chart

Updated March 2017

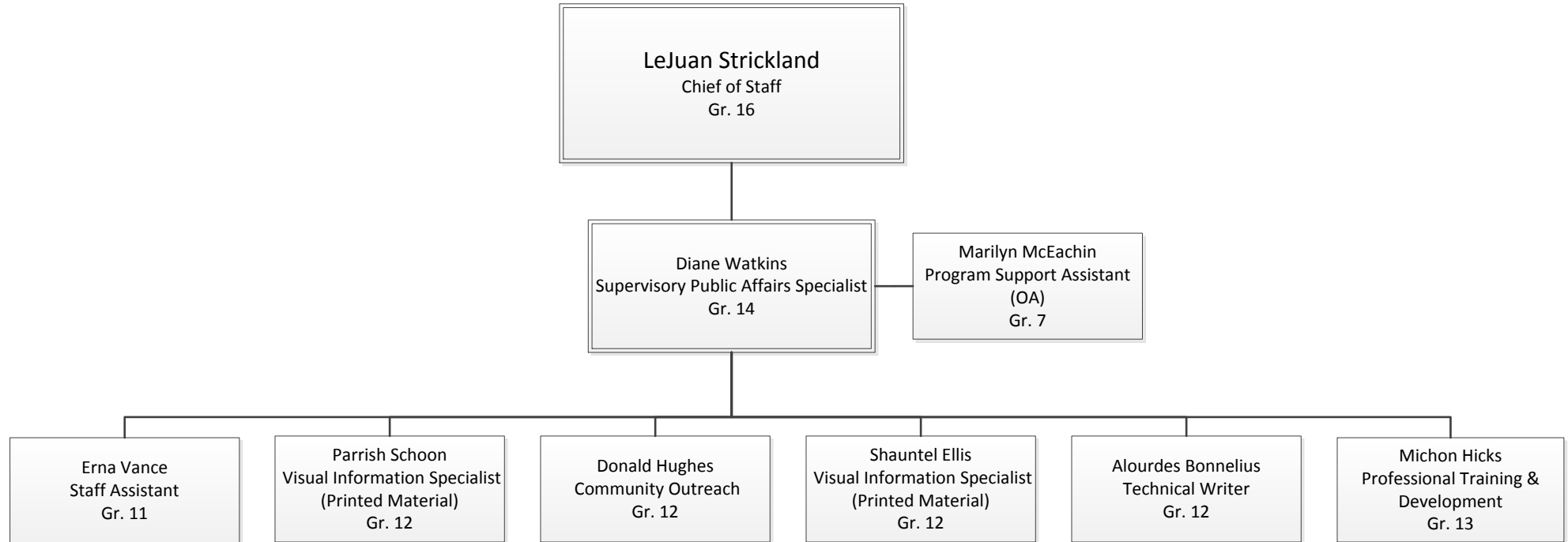



DOES Office of Unemployment Compensation – Benefits Division
Organizational Chart
Updated February 2017



FTE: 96
Vacant: 10

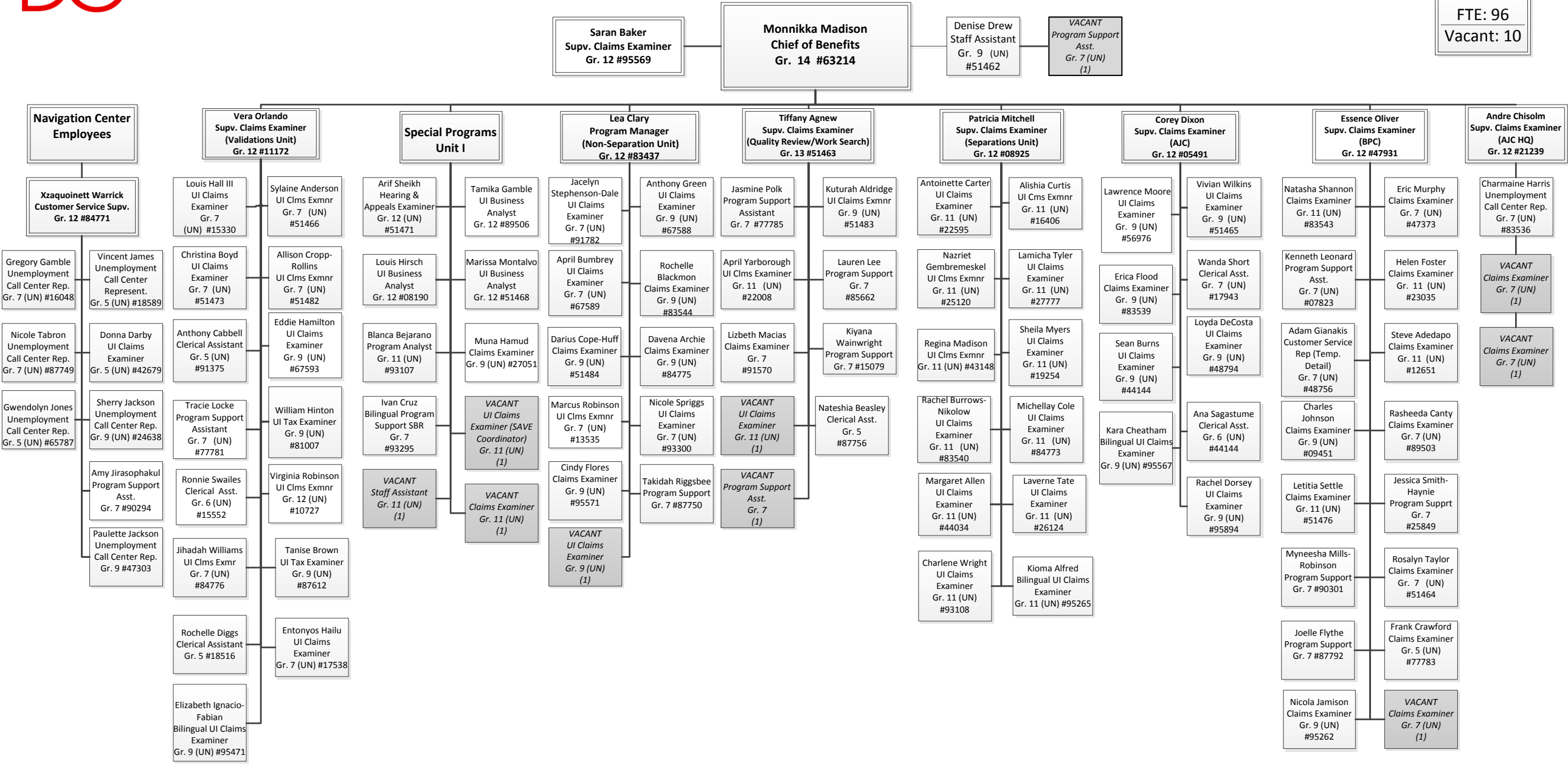



DOES Office of Unemployment Compensation – Tax, Compliance, and Appeals Divisions
Organizational Chart
Updated February 2017



FTE: 57
Vacant: 1

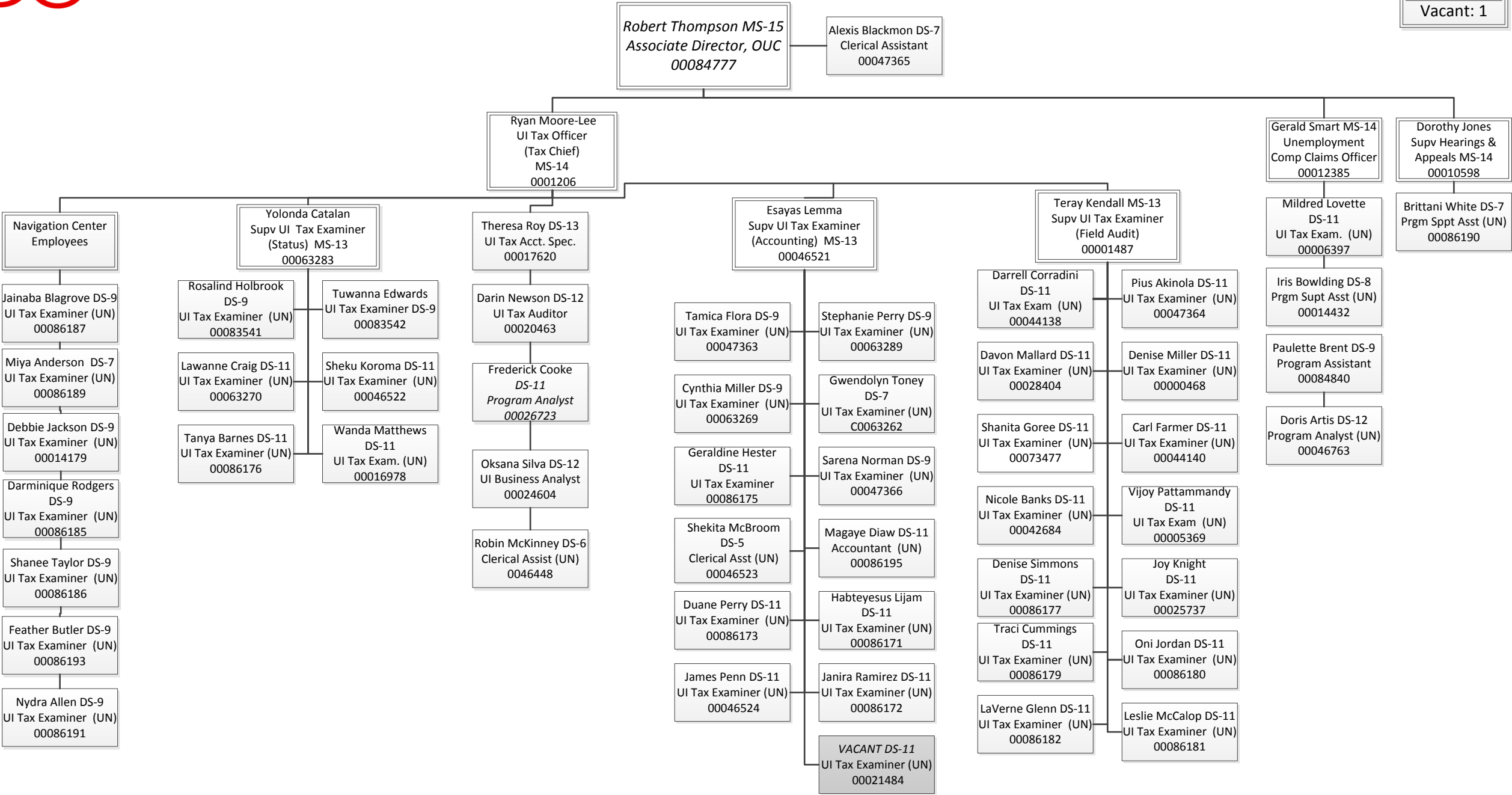



DOES Office of Workforce Development

Updated February 2017



FTE: 52
Vacant:7

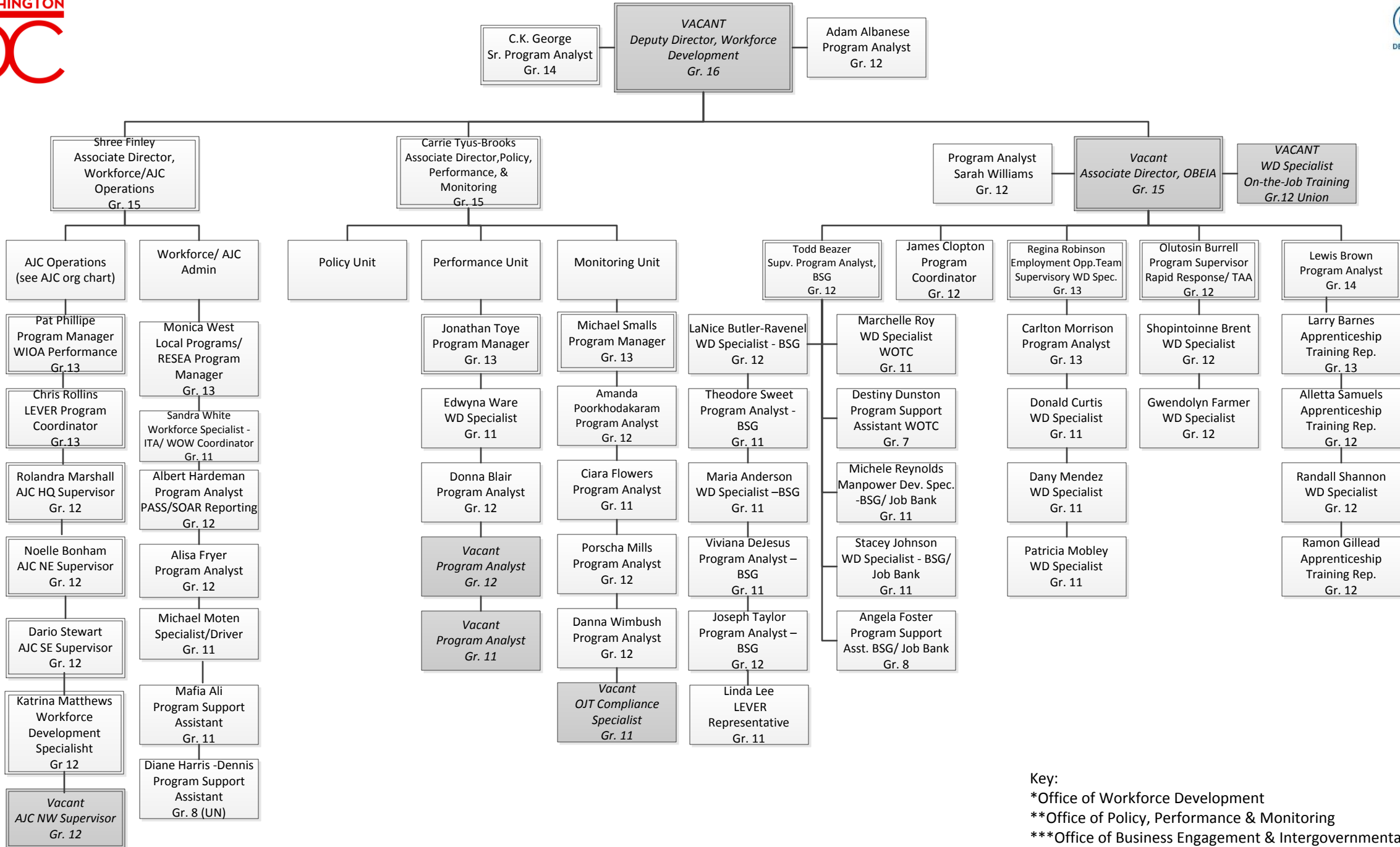

Key:
*Office of Workforce Development
**Office of Policy, Performance & Monitoring
***Office of Business Engagement & Intergovernmental Affairs

DOES Office of Administrative Services (OAS) Organizational Chart

Updated February 2017

FTE: 13
Vacant: 2

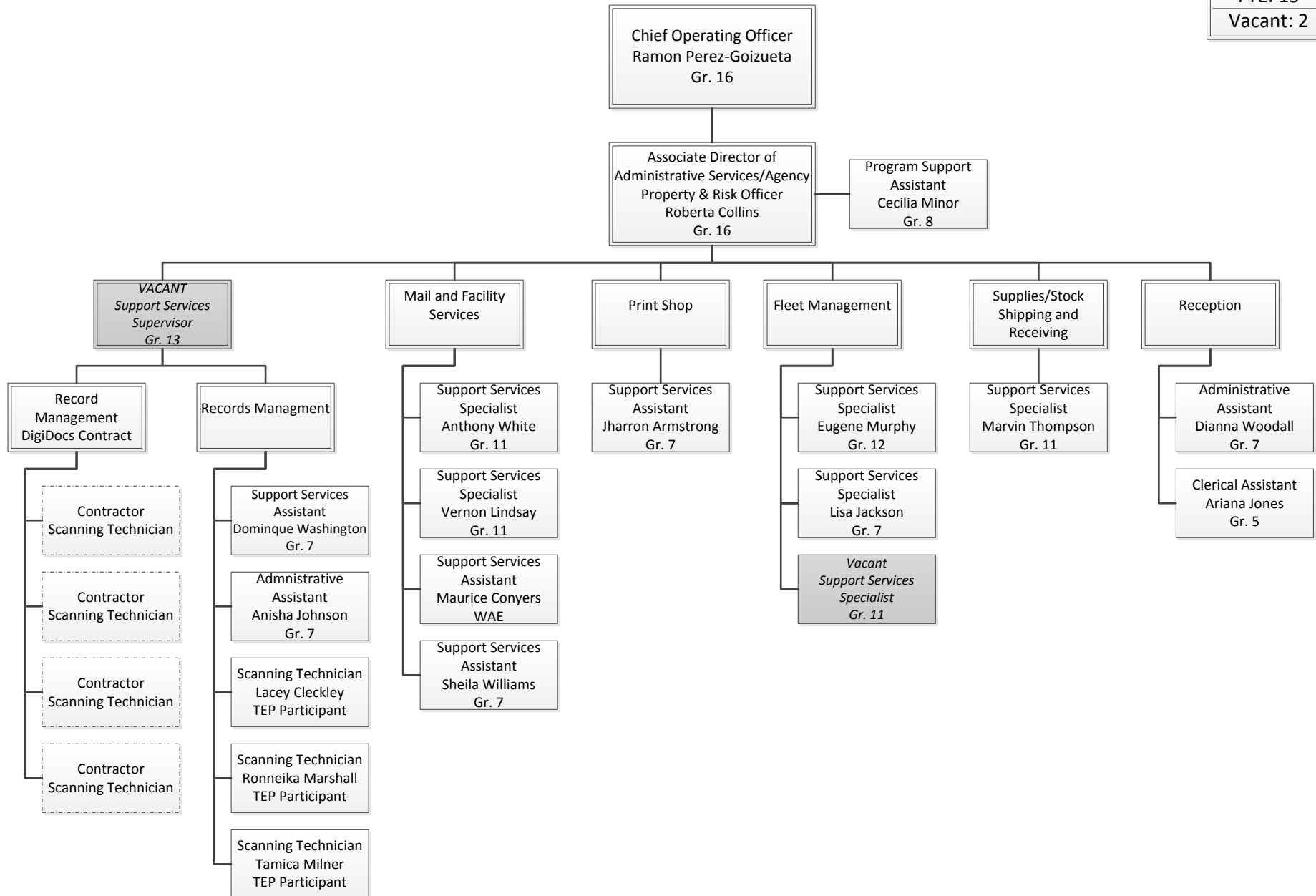

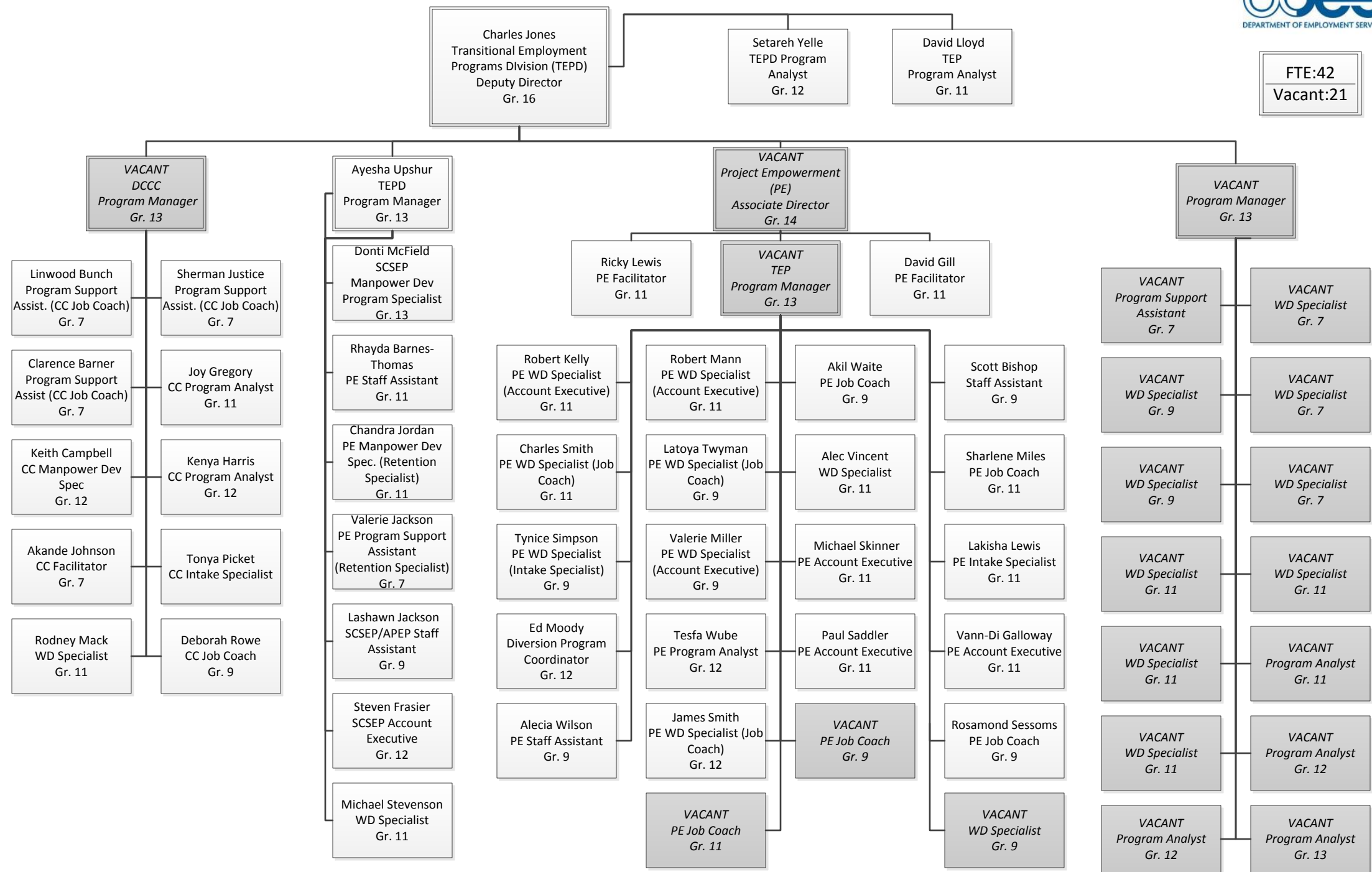

Department Name	Name	Posn Nbr	Title	Grade	Salary	Fringe Benefits	Vac Stat
Office of Administrative Hearings Division	D'Souza,Gwenlynn	00001954	ADMIN LAW JUDGE	14	104995	24043.855	F
Office of Administrative Hearings Division	Govan,Amelia G	00002203	ADMIN LAW JUDGE	14	114199	26151.571	F
Office of Administrative Hearings Division	BROWN,NATA K	00028388	ADMIN LAW JUDGE	14	114199	26151.571	F
Office of Administrative Hearings Division	KNIGHT,JOAN E	00028395	ADMIN LAW JUDGE	14	114199	26151.571	F
Office of Administrative Hearings Division	Carney Jr.,Fred	00048759	ADMIN LAW JUDGE	14	114199	26151.571	F
Office of Administrative Hearings Division	ROBERSON,GERALD D	00028374	ADMIN LAW JUDGE	14	123403	28259.287	F
Office of Administrative Hearings Division	Lambert,Gregory P	00000467	ADMIN LAW JUDGE	14	123403	28259.287	F
Office of Administrative Hearings Division	Henderson,Donna	00013285	ADMIN LAW JUDGE	14	123403	28259.287	F
Office of Administrative Hearings Division	McNair,Saundra M	00044893	Administrative Law Judge	13	99229	22723.441	F
Office of Administrative Hearings Division	Bertram,Mark	00034030	Administrative Law Judge	13	104423	23912.867	F
Office of Administrative Hearings Division	Shepherd,Lilian A.	00082553	Administrative Law Judge	14	108063	24746.427	F
Office of Administrative Hearings Division	Seymour,Douglas	00082555	Administrative Law Judge	14	123403	28259.287	F
Office of Administrative Hearings Division	Mccoy,Henry William	00011359	CHIEF ADMIN LAW JUDGE	15	128994	29539.7199	F
Office of Administrative Hearings Division	Mack,Sharon	00015811	Clerical Assistant (OA)	7	55462	12700.798	F
Office of Administrative Hearings Division	Spells,Kashmir	00008285	Executive Assistant	12	83443	19108.447	F
Office of Administrative Hearings Division	(blank)	00044886	Paralegal Specialist	11	56852	13019.108	V

Office of Administrative Hearings Division	Potter,David	00012943	Paralegal Specialist	11	69641	15947.789	F
Office of Administrative Hearings Division	Boyd,Veronica R	00028401	Paralegal Specialist	11	73295	16784.555	F
Office of Administrative Hearings Division	Beatty,Robie A	00020143	Paralegal Specialist	12	89992	20608.168	F
Office of Administrative Hearings Division	HARRIS,CAROLYN L	00043472	Program Support Assistant	7	49590	11356.11	F
Office of Administrative Hearings Division	MCKNIGHT-HUNTER,PAULA M	00022302	Program Support Assistant	8	53789	12317.681	F
Office of Administrative Hearings Division	Rush,Corey T	00018831	Program Support Assistant	8	58223	13333.067	F
Office of Administrative Hearings Division	Labeach,Alva I	00042965	SPECIAL ASSISTANT	13	99229	22723.441	F
Office of Administrative Hearings Division	Jordan,Kim D	00016655	Staff Assistant	11	60506	13855.874	F
Office of Administrative Services	Collins,Roberta	00012484	Assoc Dir for Admin Support	14	117616	26933.9884	F
Office of Administrative Services	Jones,Ariana	00020251	Clerical Assistant (OA)	5	34413	7880.577	F
Office of Administrative Services	Woodall,Dianna	00026282	Clerical Assistant (OA)	7	47205	10809.945	F
Office of Administrative Services	Johnson,Anisha	00006337	Program Support Assistant (OA)	7	41777	9566.933	F
Office of Administrative Services	Minor,Cecelia E	00018985	Program Support Assistant (OA)	8	59701	13671.529	F
Office of Administrative Services	Armstrong,Jharron	00019710	Support Services Assistant	7	43718	10011.422	F
Office of Administrative Services	Williams,Sheila Marie	00075067	Support Services Assistant	7	45186	10347.594	F
Office of Administrative Services	Washington,Dominique	00023664	Support Services Assistant	7	45186	10347.594	F
Office of Administrative Services	Jackson,Lisa	00022999	Support Services Assistant	7	49590	11356.11	F

Office of Administrative Services	(blank)	00016808	Support Services Specialist	11	61491	14081.439	V
Office of Administrative Services	Thompson,Marvin A	00023523	Support Services Specialist	11	67419	15438.951	F
Office of Administrative Services	White,Anthony	00022093	Support Services Specialist	11	69395	15891.455	F
Office of Administrative Services	Lindsay,Vernon	00026672	Support Services Specialist	11	73347	16796.463	F
Office of Administrative Services	Murphy,Eugene A	00021390	Support Services Specialist	12	87892	20127.268	F
Office of Administrative Services	(blank)	00010893	Support Services Supervisor	13	103992	23814.168	V
Office of Apprenticeship and Training	Samuels,Alletta N	00007145	Apprenticeship & Training Rep	12	80806	18504.574	F
Office of Apprenticeship and Training	Gillead,Ramon E	00028371	Apprenticeship & Training Rep	12	87892	20127.268	F
Office of Apprenticeship and Training	Barnes Jr.,Larry	00015931	APPRENTICESHIP TRAINING REP	13	112956	25866.924	F
Office of Apprenticeship and Training	Brown III,Lewis P	00007830	Supervisory Manpower Developme	14	123403	28259.287	F
Office of Apprenticeship and Training	Shannon,Randall W	00084816	Workforce Development Spec.	12	78444	17963.676	F
Office of Business Engagement and Intergovernmental Affairs	Reynolds,Michele	00007649	MANPOWER DEVELOPMENT SPECIALIS	11	79275	18153.975	F
Office of Business Engagement and Intergovernmental Affairs	Taylor,Joseph E	00084813	PGM ANALYST	12	78444	17963.676	F
Office of Business Engagement and Intergovernmental Affairs	(blank)	00075192	Program Analyst	12	70345	16109.005	V
Office of Business Engagement and Intergovernmental Affairs	Williams,Sarah M.	00038974	Program Analyst	12	85530	19586.37	F
Office of Business Engagement and Intergovernmental Affairs	(blank)	00044139	Program Analyst	14	95791	21936.139	V
Office of Business Engagement and Intergovernmental Affairs	De Jesus,Viviana	00086092	Program Analyst (Acnt. Exec.)	11	61491	14081.439	F

Office of Business Engagement and Intergovernmental Affairs	Sweet,Theodore J.	00040462	Program Analyst (Accnt. Exec.)	11	79275	18153.975	F
Office of Business Engagement and Intergovernmental Affairs	Foster,Angela F	00008710	Program Support Assistant	8	55267	12656.143	F
Office of Business Engagement and Intergovernmental Affairs	Dunston,Destiny	00022004	Program Support Assistant (OA)	7	43718	10011.422	F
Office of Business Engagement and Intergovernmental Affairs	Beazer,Todd Christopher	00075187	Supervisory Program Analyst	12	75357	17256.6706	F
Office of Business Engagement and Intergovernmental Affairs	BURRELL,OLUTOSIN	00038998	Supvy. Workforce Dev. Special.	12	84452	19339.405	F
Office of Business Engagement and Intergovernmental Affairs	Lee,Linda J	00019764	Workforce Dev. Special (DVOP)	11	75323	17248.967	F
Office of Business Engagement and Intergovernmental Affairs	Roy,Marchelle M	00014437	Workforce Development Spec.	11	65443	14986.447	F
Office of Business Engagement and Intergovernmental Affairs	Anderson,Maria I	00018629	Workforce Development Spec.	11	67814	15529.406	F
Office of Business Engagement and Intergovernmental Affairs	Clopton,James E	00010220	Workforce Development Spec.	12	74711	17108.819	F
Office of Business Engagement and Intergovernmental Affairs	Butler-Ravenel,Lanice	00025662	Workforce Development Spec.	12	76082	17422.778	F
Office of Business Engagement and Intergovernmental Affairs	Brent,Shopintoinne V	00084815	Workforce Development Spec.	12	80806	18504.574	F
Office of Business Engagement and Intergovernmental Affairs	Covin,Michael	00073478	Workforce Development Spec.	12	80806	18504.574	F
Office of Business Engagement and Intergovernmental Affairs	Farmer,Gwendolyn V	00084814	Workforce Development Spec.	12	85530	19586.37	F
Office of Business Engagement and Intergovernmental Affairs	Johnson,Stacey Denise	00086183	Workforce Development Speciali	11	69395	15891.455	F
Office of Compensation Review Board	Purcell,Gennet	00044896	ADMIN LAW JUDGE	14	123403	28259.287	F
Office of Compensation Review Board	Jory,Linda F	00002916	ADMIN LAW JUDGE	14	123403	28259.287	F
Office of Compensation Review Board	Leslie,Heather C	00044892	Admin. Law/Appeals Judge	14	117267	26854.143	F

Office of Compensation Review Board	Russell,Jeffrey P	00044898	Admin. Law/Appeals Judge	14	123403	28259.287	F
Office of Compensation Review Board	Williams,Tamiko S	00043155	CLERICAL ASSISTANT(OA)	6	42115	9644.335	F
Office of Compensation Review Board	Fitzpatrick,Timothy S	00020542	Program Analyst	13	86244	19749.876	F
Office of Compensation Review Board	Hackney,Margaret S	00043470	Program Support Assistant	8	53789	12317.681	F
Office of Compensation Review Board	CARRINGTON,KRISTOFFE R S	00042675	Program Support Assistant (OA)	7	48122	11019.938	F
Office of Compensation Review Board	Lamb,Gregory E	00011062	Staff Assistant	11	64160	14692.64	F
Office of Compensation Review Board	Teach,Alberta M	00021025	Staff Assistant	11	64160	14692.64	F
Office of Compensation Review Board	Yarbrough-Smith,Emma J	00021434	Staff Assistant	9	65709	15047.361	F
Office of Compensation Review Board	Johnson,Pamela	00044895	Staff Assistant	12	81260	18608.54	F
Office of Compliance and Independent Monitoring	Udofa,Aniema A	00010314	Associate Director (Ofc. of Pr	15	131127	30028.138	F
Office of Compliance and Independent Monitoring	(blank)	00008183	Investigator (Unemp Comp Clms)	12	70345	16109.005	V
Office of Compliance and Independent Monitoring	(blank)	00075193	Investigator (Unemp Comp Clms)	12	70345	16109.005	V
Office of Compliance and Independent Monitoring	Ricks,Tangie L	00024894	Investigator (Unemp Comp Clms)	12	74711	17108.819	F
Office of Compliance and Independent Monitoring	Proctor,Eileen L	00025116	Investigator (Unemp Comp Clms)	12	80806	18504.574	F
Office of Compliance and Independent Monitoring	Daggett,Desta	00013215	Program Analyst	13	96632	22128.728	F
Office of Compliance and Independent Monitoring	Myrdal,Marilyn Seabrooks	00021311	Program Analyst	14	111131	25448.999	F
Office of Compliance and Independent Monitoring	Pope,Tamara	00014610	Program Support Assistant	8	58223	13333.067	F

Office of Compliance and Independent Monitoring	Kenduywa,Caroline	00024549	Qual. Control Coordinator (UI)	12	70345	16109.005	F
Office of Compliance and Independent Monitoring	Agnew,Lanetta	00086194	Quality Assurance Specialist	13	81050	18560.45	F
Office of Compliance and Independent Monitoring	Jones,Corinne Foggie	00086198	Quality Assurance Specialist	13	83647	19155.163	F
Office of Compliance and Independent Monitoring	Johnson,Mallory	00021448	Staff Assistant	9	51709	11841.361	F
Office of Compliance and Independent Monitoring	Cole,India	00024336	Supv Unemploy Comp Claims Exam	13	90000	20610	F
Office of Compliance and Independent Monitoring	Purdie,Anna Jean	00001036	UNEMPLOY COMP CLAIMS EXAMINER	12	94978	21749.962	F
Office of Compliance and Independent Monitoring	Crawford,Tanya L.	00010226	Unemployment Compensation Busi	12	76894	17608.726	F
Office of Compliance and Independent Monitoring	McKinney,Linda J	00025054	UNEMPLOYMENT COMPENSATION CLAI	11	75323	17248.967	F
Office of First Source	Underwood,Alex Marco	00084812	Manpower Development Spec	12	78444	17963.676	F
Office of First Source	Washington,Decarlo F	00034038	Manpower Development Spec	12	87892	20127.268	F
Office of First Source	Johnson,Louis Robert	00046586	PGM ANALYST	13	107334	24579.486	F
Office of First Source	Shelton,LaVondia Alexis	00047915	Program Support Assistant (OA)	7	42250	9675.25	F
Office of First Source	Kenner,Terry	00084811	Supvy Manpower Develop Spec	13	100500	23014.5	F
Office of First Source	(blank)	00044901	Supvy Workforce Dev. Special.	13	103992	23814.168	V
Office of General Counsel	Gudger,Monique L.	00085662	Assistant General Counsel	(blank)	115895	26539.955	F
Office of General Counsel	(blank)	00075069	Staff Assistant	9	47185	10805.365	V
Office of General Counsel	Findley,Flora	00041802	Staff Assistant	9	57741	13222.689	F

Office of General Counsel	Robinson,Tonya A	00041741	SUPERVISORY ATTORNEY ADVISOR	2	181992	41676.2321	F
Office of General Counsel	Lewis-Plummer,Rhesha D.	00041742	Trial Attorney	12	87796	20105.284	F
Office of Human Resources	Long,Lesley C	00000518	Human Resources Manager	14	101212	23177.4679	F
Office of Human Resources	Rawlings,Taneshia L	00008195	Management Liaison Specialist	12	74711	17108.819	F
Office of Human Resources	Jackson,Denise A	00073470	Management Liaison Specialist	12	79077	18108.633	F
Office of Human Resources	Dorsey,Charlene A	00010807	Program Analyst	13	104523	23935.767	F
Office of Human Resources	Donerson,Haywood G.	00016478	Program Support Assistant	7	43134	9877.686	F
Office of Human Resources	Pino,Jose	00017634	Staff Assistant	9	47185	10805.365	F
Office of Information Technology	Annamalai,Tharmalinga m	00028384	ASSOCIATE DIRECTOR	15	137917	31582.993	F
Office of Information Technology	Ross,Patricia A	00010604	Executive Assistant	13	91438	20939.302	F
Office of Information Technology	McSween,Eric	00043614	INFORMATION TECHNOLOGY SPEC.	12	70345	16109.005	F
Office of Information Technology	Robinson,Jarone	00016575	INFORMATION TECHNOLOGY SPEC.	12	76894	17608.726	F
Office of Information Technology	(blank)	00028381	INFORMATION TECHNOLOGY SPEC.	13	81050	18560.45	V
Office of Information Technology	Wimbush,Keith	00018441	INFORMATION TECHNOLOGY SPEC.	12	90254	20668.166	F
Office of Information Technology	Blackwell,Lisa M	00018602	INFORMATION TECHNOLOGY SPEC.	12	90254	20668.166	F
Office of Information Technology	Cloud,Michael	00000618	INFORMATION TECHNOLOGY SPEC.	13	112956	25866.924	F
Office of Information Technology	Barlow,Alvenia M	00017008	INFORMATION TECHNOLOGY SPECIAL	9	62449	14300.821	F

Office of Information Technology	Chakravartula,Kavitha	00086245	INFORMATION TECHNOLOGY SPECIAL	13	86244	19749.876	F
Office of Information Technology	Whaley,Ronald	00043930	INFORMATION TECHNOLOGY SPECIAL	12	87892	20127.268	F
Office of Information Technology	Carr,Carlton	00086248	INFORMATION TECHNOLOGY SPECIAL	13	91438	20939.302	F
Office of Information Technology	Shakya,Sujin	00086247	INFORMATION TECHNOLOGY SPECIAL	13	104423	23912.867	F
Office of Information Technology	Tadele,Henok	00086249	INFORMATION TECHNOLOGY SPECIAL	13	104423	23912.867	F
Office of Information Technology	JOYNER,WINSOR C	00008188	INFORMATION TECHNOLOGY SPECIAL	13	104523	23935.767	F
Office of Information Technology	JUJJAVARAPU,ANJANI	00021210	INFORMATION TECHNOLOGY SPECIAL	14	130157	29805.953	F
Office of Information Technology	Koyyalamudy,Kiran V	00034031	IT Spec (Appsw/Sysanalysis)	14	133476	30566.004	F
Office of Information Technology	Wood,Joshua	00044881	Staff Assistant	9	47185	10805.365	F
Office of Information Technology	Mickles,Joan L	00044876	Staff Assistant	9	48693	11150.697	F
Office of Information Technology	Wharton,Ashley	00043928	Staff Assistant	9	51709	11841.361	F
Office of Information Technology	Shands,Leonard	00020095	Supervisory Information Techno	14	120200	27525.7931	F
Office of Information Technology	(blank)	00044882	Supervisory IT Specialist	13	103992	23814.168	V
Office of Information Technology	McNair,Michael	00016371	Supervisory IT Specialist	14	117438	26893.302	F
Office of Information Technology	Uppala,Venkateswararao	00028378	Supervisory IT Specialist	14	130000	29770	F
Office of Information Technology	Taylor,James E	00019989	TELECOMMUNICATIONS SPECIALIST	11	75323	17248.967	F
Office of Information Technology	Kemp,Dionte	00014151	UNEMPLOYMENT COMPENSATION CLAI	9	52669	12061.201	F

Office of Information Technology	Kaur,Amarjeet	00004621	UNEMPLOYMENT COMPENSATION CLAI	11	65443	14986.447	F
Office of Information Technology	Tavares,Ivan J	00041299	UNEMPLOYMENT COMPENSATION CLAI	11	69395	15891.455	F
Office of Information Technology	Cantelas,Macarena M	00086200	Unemployment Tax Auditor	12	74711	17108.819	F
Office of Information Technology	Hernandez,Margaret	00086199	Unemployment Tax Auditor	12	76894	17608.726	F
Office of Labor Market Research and Information	Diallo,Saikou	00007460	Assoc. Dir. for LM and WFR&A	15	110621	25332.2319	F
Office of Labor Market Research and Information	Tsegaye,Thomas	00075071	Economist	9	51039	11687.931	F
Office of Labor Market Research and Information	Sibaja-Uribe,Elizabeth	00070846	Labor Economist	11	62333	14274.257	F
Office of Labor Market Research and Information	Fasakin,Opeyemi	00012733	Labor Economist	12	72528	16608.912	F
Office of Labor Market Research and Information	Giles,Sherita	00015787	Labor Economist	12	80806	18504.574	F
Office of Labor Market Research and Information	Kangethe,John N	00022128	Labor Economist	12	85530	19586.37	F
Office of Labor Market Research and Information	Souryachak,Vatthana	00008817	Labor Economist	12	87892	20127.268	F
Office of Labor Market Research and Information	Logan,Miranda	00008835	Labor Market Info Specialist	12	90254	20668.166	F
Office of Labor Market Research and Information	Royster,Rebecca D	00015936	Labor Market Info Specialist	12	94978	21749.962	F
Office of Labor Market Research and Information	Johnson,Jane	00075194	Program Manager	13	86660	19845.053	F
Office of Labor Market Research and Information	(blank)	00090661	Workforce Development Spec.	12	76082	17422.778	V
Office of Labor Standards - Operations	Lockett Jr.,Frederick	00014403	CLERK	6	46102	10557.358	F
Office of Labor Standards - Operations	Hollis,Frank H	00012770	EXECUTIVE ASST	14	123403	28259.287	F

Office of Labor Standards - Operations	Gresham,Sandra M	00011639	PGM ANALYST	14	123403	28259.287	F
Office of Labor Standards - Operations	Berry,Frances P	00010057	Program Analyst	14	104995	24043.855	F
Office of Labor Standards - Operations	Sanchez,Herlinda G	00007640	Program Support Assistant	8	55267	12656.143	F
Office of Labor Standards - Operations	Rogers,Linda C	00026807	Staff Assistant	11	73347	16796.463	F
Office of Occupational Safety and Health	Townsend,Terrence T	00002114	Clerical Assistant	7	48122	11019.938	F
Office of Occupational Safety and Health	(blank)	00012319	INDUSTRIAL HYGIENIST	11	61491	14081.439	V
Office of Occupational Safety and Health	BELL,REBECCA B	00028387	INDUSTRIAL HYGIENIST	11	79275	18153.975	F
Office of Occupational Safety and Health	Gamboa,Michael	00009859	Safety & Occup Hlth Spec	9	54299	12434.471	F
Office of Occupational Safety and Health	Alozie,Cyprian E	00019122	Safety & Occup Hlth Spec	12	97340	22290.86	F
Office of Occupational Safety and Health	Cates,John M	00000053	Supvy Safety & Occup Hlth Spec	14	117392	26882.6993	F
Office of Program, Performance and Monitoring	(blank)	00086093	Compliance Specialist	11	61491	14081.439	V
Office of Program, Performance and Monitoring	Ware,Nellie E	00024101	Manpower Development Special.	11	69395	15891.455	F
Office of Program, Performance and Monitoring	Blair,Donna M	00044875	PGM ANALYST	13	110145	25223.205	F
Office of Program, Performance and Monitoring	George,Cheriathukunel K	00011918	PGM ANALYST	14	123403	28259.287	F
Office of Program, Performance and Monitoring	Flowers,Ciara	00086094	Program Analyst	11	60506	13855.874	F
Office of Program, Performance and Monitoring	(blank)	00073476	Program Analyst	12	70345	16109.005	V
Office of Program, Performance and Monitoring	Mills,Porscha M	00077359	Program Analyst	12	76894	17608.726	F

Office of Program, Performance and Monitoring	Wimbush,Danna L	00077360	Program Analyst	12	79077	18108.633	F
Office of Program, Performance and Monitoring	POORKHODAKARAM,AMANDA O	00046186	Program Analyst	12	89992	20608.168	F
Office of Program, Performance and Monitoring	Toye,Jonathan	00016188	Program Manager	13	93593	21432.7512	F
Office of Program, Performance and Monitoring	Smalls,Michael R.	00042433	Program Manager	13	100581	23033.049	F
Office of Program, Performance and Monitoring	(blank)	00010602	Program Manager	14	119591	27386.339	V
Office of Program, Performance and Monitoring	Tyus-Brooks,Carrie	00075196	Supervisory Program Manager	15	121683	27865.407	F
Office of Public Affairs	Bornelus,Alourdes	00075195	Program Analyst	12	76894	17608.726	F
Office of Public Affairs	Hughes,Donald Allen	00041062	Program Development Specialist	11	63467	14533.943	F
Office of Public Affairs	McEACHIN,MARILYN F.	00024643	Program Support Assistant	8	53789	12317.681	F
Office of Public Affairs	Ellis,Shauntel L	00006391	Project Manager	12	89992	20608.168	F
Office of Public Affairs	Vance,Erna T	00075065	Staff Assistant	11	60506	13855.874	F
Office of Public Affairs	Watkins,Diane	00022639	Supervisory Public Affairs Spc	14	99659	22821.8377	F
Office of Public Affairs	Schoon,Parrish J	00004490	Visual Information Spec (Print	12	92616	21209.064	F
Office of Public Affairs	(blank)	00086246	Visual Information Specialist	13	81050	18560.45	V
Office of State Initiatives	Jones,Charles S	00039345	Deputy Director for Workforce	16	151951	34796.6966	F
Office of State Initiatives	Mcfield,Donti S	00009600	Manpower Develop Program Spec	13	104523	23935.767	F
Office of State Initiatives	Campbell,Keith	00008799	Manpower Development Spec	12	76082	17422.778	F

Office of State Initiatives	Harris,Kenya L	00038415	Manpower Development Spec	12	87809	20108.261	F
Office of State Initiatives	Galloway,Vann-Di M	00007240	Manpower Development Special.	11	65443	14986.447	F
Office of State Initiatives	Moody,Edward L	00038414	MANPOWER DEVELOPMENT SPECIALIS	12	92616	21209.064	F
Office of State Initiatives	(blank)	00092118	Program Analyst	11	61491	14081.439	V
Office of State Initiatives	Lloyd,David	00032333	Program Analyst	11	69395	15891.455	F
Office of State Initiatives	Gregory,Joy D	00090647	Program Analyst	11	69395	15891.455	F
Office of State Initiatives	(blank)	00088589	Program Analyst	12	70345	16109.005	V
Office of State Initiatives	Jahanbaksh-Yelle,Setareh M	00048755	Program Analyst	12	72528	16608.912	F
Office of State Initiatives	(blank)	00070848	Program Analyst	12	76082	17422.778	V
Office of State Initiatives	(blank)	00039390	Program Analyst	13	81050	18560.45	V
Office of State Initiatives	Frazier,Steven	00022631	Program Analyst	12	81260	18608.54	F
Office of State Initiatives	Wube,Tesfa	00038416	Program Analyst	12	89992	20608.168	F
Office of State Initiatives	Upshur,Ayesha	00002451	Program Manager	13	92011	21070.519	F
Office of State Initiatives	(blank)	00090645	Program Manager	13	103992	23814.168	V
Office of State Initiatives	(blank)	00092130	Program Manager	13	103992	23814.168	V
Office of State Initiatives	Johnson,Akande	00090653	Program Support Assistant (OA)	7	42250	9675.25	F
Office of State Initiatives	(blank)	00092129	Program Support Assistant (OA)	7	42250	9675.25	V

Office of State Initiatives	Justice,Sherman A	00090656	Program Support Assistant (OA)	7	42250	9675.25	F
Office of State Initiatives	Bunch,Linwood P	00090659	Program Support Assistant (OA)	7	42250	9675.25	F
Office of State Initiatives	Jordan`,Chaundra	00090654	Program Support Assistant (OA)	7	42250	9675.25	F
Office of State Initiatives	Jackson,Valerie Marie	00090658	Program Support Assistant (OA)	7	42250	9675.25	F
Office of State Initiatives	Barner,Clarence A	00090657	Program Support Assistant (OA)	7	45186	10347.594	F
Office of State Initiatives	Pickett,Tonya	00046391	Program Support Assistant (OA)	7	55462	12700.798	F
Office of State Initiatives	Jackson,Lashawn	00023607	Staff Assistant	9	52669	12061.201	F
Office of State Initiatives	Wilson,Alecia	00038419	Staff Assistant	9	60819	13927.551	F
Office of State Initiatives	Thomas-Barnes,Rhayda	00046392	Staff Assistant	11	61491	14081.439	F
Office of State Initiatives	(blank)	00092119	SUPV MANPOWER DEV SPEC	15	132745	30398.605	V
Office of State Initiatives	(blank)	00017345	Supvy Workforce Dev. Special.	13	103992	23814.168	V
Office of State Initiatives	(blank)	00092127	Workforce Development Spec.	7	42250	9675.25	V
Office of State Initiatives	(blank)	00092128	Workforce Development Spec.	7	42250	9675.25	V
Office of State Initiatives	(blank)	00092126	Workforce Development Spec.	7	42250	9675.25	V
Office of State Initiatives	Twyman,Latoya N	00088591	Workforce Development Spec.	9	47185	10805.365	F
Office of State Initiatives	Sessoms,Rosamond	00088592	Workforce Development Spec.	9	47185	10805.365	F
Office of State Initiatives	(blank)	00088593	Workforce Development Spec.	9	47185	10805.365	V

Office of State Initiatives	Miller,Valerie	00090651	Workforce Development Spec.	9	51039	11687.931	F
Office of State Initiatives	Rowe,Debra G	00090652	Workforce Development Spec.	9	51039	11687.931	F
Office of State Initiatives	(blank)	00092124	Workforce Development Spec.	9	51039	11687.931	V
Office of State Initiatives	(blank)	00092125	Workforce Development Spec.	9	51039	11687.931	V
Office of State Initiatives	Simpson,Tynice	00088590	Workforce Development Spec.	9	52669	12061.201	F
Office of State Initiatives	Waite,Akil	00088594	Workforce Development Spec.	9	53217	12186.693	F
Office of State Initiatives	Lewis,Ricky Ricardo	00004348	Workforce Development Spec.	11	61491	14081.439	F
Office of State Initiatives	Smith,Charles	00032923	Workforce Development Spec.	11	61491	14081.439	F
Office of State Initiatives	Mann,III,Robert Theodore	00090646	Workforce Development Spec.	11	61491	14081.439	F
Office of State Initiatives	Saddler,Paul	00090655	Workforce Development Spec.	11	61491	14081.439	F
Office of State Initiatives	(blank)	00092120	Workforce Development Spec.	11	61491	14081.439	V
Office of State Initiatives	(blank)	00092121	Workforce Development Spec.	11	61491	14081.439	V
Office of State Initiatives	(blank)	00092122	Workforce Development Spec.	11	61491	14081.439	V
Office of State Initiatives	(blank)	00092123	Workforce Development Spec.	11	61491	14081.439	V
Office of State Initiatives	(blank)	00015586	Workforce Development Spec.	11	61491	14081.439	V
Office of State Initiatives	(blank)	00090648	Workforce Development Spec.	11	61491	14081.439	V
Office of State Initiatives	Kelly,Ronald S	00083192	Workforce Development Spec.	11	62333	14274.257	F

Office of State Initiatives	Miles,Sharlene	00046626	Workforce Development Spec.	11	63467	14533.943	F
Office of State Initiatives	Mack,Rodney	00090650	Workforce Development Spec.	11	63467	14533.943	F
Office of State Initiatives	Skinner,Michael J	00033119	Workforce Development Spec.	11	65443	14986.447	F
Office of State Initiatives	LEWIS,LAKISHA M	00016104	Workforce Development Spec.	11	67419	15438.951	F
Office of State Initiatives	VINCENT Jr.,ALEC L	00038417	Workforce Development Spec.	11	69395	15891.455	F
Office of State Initiatives	Gill,David W	00090649	Workforce Development Spec.	11	73347	16796.463	F
Office of State Initiatives	Stevenson,Michael	00041013	Workforce Development Spec.	11	79275	18153.975	F
Office of State Initiatives	SMITH,JAMES O	00038418	Workforce Development Spec.	12	83168	19045.472	F
Office of State Initiatives	Bishop,Scott	00046394	Workforce Development Speciali	9	47185	10805.365	F
Office of the Agency Fiscal Officer	Gebremeskel,Fasika D	00024824	ACCOUNTANT	11	63466	14533.714	F
Office of the Agency Fiscal Officer	Figueredo,Hugo	00025825	ACCOUNTANT	12	85530	19586.37	F
Office of the Agency Fiscal Officer	Cudjoe,Louann	00023446	ACCOUNTANT	12	90253	20667.937	F
Office of the Agency Fiscal Officer	(blank)	00008946	ACCOUNTING OFFICER	14	103603	23725.087	V
Office of the Agency Fiscal Officer	Nevers,Sherol L	00083652	ACCOUNTING TECH	8	59703	13671.987	F
Office of the Agency Fiscal Officer	Lake,Theresa M	00022756	Accounts Payable Specialis	12	90253	20667.937	F
Office of the Agency Fiscal Officer	Brown,Chondra T	00017567	ACCOUNTS PAYABLE SUPV	13	98900	22648.1	F
Office of the Agency Fiscal Officer	Cornnor,Ian Lamar	00022534	Accounts Payable Technician	8	55268	12656.372	F

Office of the Agency Fiscal Officer	McQuereerir,Christine C	00083443	ADMINISTRATIVE ASSISTANT	11	69396	15891.684	F
Office of the Agency Fiscal Officer	Mayers,Natalie A	00004221	AGENCY FISCAL OFFICER	16	173173	39656.617	F
Office of the Agency Fiscal Officer	Hodge,Ivelisse	00026295	Budget Analyst	12	97337	22290.173	F
Office of the Agency Fiscal Officer	Robinson,Yasha Williams	00014453	BUDGET OFFICER	15	145007	33206.603	F
Office of the Agency Fiscal Officer	Kiawu,Sia L	00010811	CONTROLLER	16	163878	37528.062	F
Office of the Agency Fiscal Officer	Solomon,Brandon	00021613	FINANCIAL MGR	14	116881	26765.749	F
Office of the Agency Fiscal Officer	Mohamud,Abdinasir	00013829	FINANCIAL MGR	14	130160	29806.64	F
Office of the Agency Fiscal Officer	Goodluck,Bryan	00013518	FINANCIAL MGR	15	141117	32315.793	F
Office of the Agency Fiscal Officer	Francisco,Gil	00023874	Grants Management Specialist	13	101711	23291.819	F
Office of the Agency Fiscal Officer	(blank)	00017632	Grants Manager	14	103603	23725.087	V
Office of the Agency Fiscal Officer	(blank)	00085115	Grants Specialist	9	51038	11687.702	V
Office of the Agency Fiscal Officer	Nasiri,Zabiullah	00085116	Grants Specialist	9	59190	13554.51	F
Office of the Agency Fiscal Officer	(blank)	00025989	PGM MGR	14	103603	23725.087	V
Office of the Agency Fiscal Officer	Hmaey,Mohamed M	00010443	SENIOR ACCOUNTANT	13	98900	22648.1	F
Office of the Agency Fiscal Officer	Gerald,Camille	00000229	SENIOR ACCOUNTANT	13	104521	23935.309	F
Office of the American Job Centers	Thomas,Carlos D	00008699	Clerical Assistant	6	42115	9644.335	F
Office of the American Job Centers	Hodge,Sylvia L	00015718	CLERICAL ASSISTANT(OA)	6	48760	11166.04	F

Office of the American Job Centers	Sadler,Michelle R	00022270	CLERICAL ASSISTANT(OA)	6	50089	11470.381	F
Office of the American Job Centers	James Jr.,William C	00037257	MANPOWER DEVELOPMENT SPECIALIS	11	71371	16343.959	F
Office of the American Job Centers	Batres,Susana P	00027269	MANPOWER DEVELOPMENT SPECIALIS	11	73347	16796.463	F
Office of the American Job Centers	Parker,Mary Elizabeth	00026096	MANPOWER DEVELOPMENT SPECIALIS	11	73347	16796.463	F
Office of the American Job Centers	White,Dorian N	00000485	MANPOWER DEVELOPMENT SPECIALIS	11	73347	16796.463	F
Office of the American Job Centers	BRADLEY,TAWANNA	00025157	MANPOWER DEVELOPMENT SPECIALIS	11	75323	17248.967	F
Office of the American Job Centers	Williams,Patricia Ann	00024711	MANPOWER DEVELOPMENT SPECIALIS	11	79275	18153.975	F
Office of the American Job Centers	Wheeler,Debra Marie	00008625	MANPOWER DEVELOPMENT SPECIALIS	11	79275	18153.975	F
Office of the American Job Centers	Brown,Veronica Jo	00024796	MANPOWER DEVELOPMENT SPECIALIS	11	79275	18153.975	F
Office of the American Job Centers	Curtis,Donald A	00034045	MANPOWER DEVELOPMENT SPECIALIS	11	79275	18153.975	F
Office of the American Job Centers	Fleming,Geoffrey Todd	00018220	MANPOWER DEVELOPMENT SPECIALIS	11	79275	18153.975	F
Office of the American Job Centers	Massey,Curtis J	00020043	MANPOWER DEVELOPMENT SPECIALIS	11	79275	18153.975	F
Office of the American Job Centers	(blank)	00037660	Program Analyst	11	56852	13019.108	V
Office of the American Job Centers	Hardeman,Albert Frank	00001562	Program Analyst	12	72528	16608.912	F
Office of the American Job Centers	Albanese,Adam W	00025243	Program Analyst	12	87809	20108.261	F
Office of the American Job Centers	Fryar,Alisa R	00021910	Program Analyst	12	90254	20668.166	F
Office of the American Job Centers	Green,Leslie L	00025945	Program Analyst	12	94978	21749.962	F

Office of the American Job Centers	Harris,Irie K.	00020557	Program Analyst (Accnt. Exec.)	11	79275	18153.975	F
Office of the American Job Centers	Morrison,Carlton E	00017343	Program Analyst (Accnt. Exec.)	13	107334	24579.486	F
Office of the American Job Centers	Lane,Nichola Martin	00002181	Program Analyst (Accnt. Exec.)	13	110145	25223.205	F
Office of the American Job Centers	Serrano,Claudia L	00013138	PROGRAM ANALYST BILINGUAL	13	101826	23318.154	F
Office of the American Job Centers	Philippe,Pat	00016329	Program Manager	13	86660	19845.14	F
Office of the American Job Centers	West,Monica M	00010253	Program Manager	13	89152	20415.8927	F
Office of the American Job Centers	(blank)	00006356	Program Manager	13	103992	23814.168	V
Office of the American Job Centers	Waters,Dianna E	00086090	Program Specialist	6	70343	16108.5058	F
Office of the American Job Centers	Gray,Cynthia R	00006079	Program Support Assistant	8	59701	13671.529	F
Office of the American Job Centers	Harris,Diane Renee	00014464	Program Support Assistant	8	59701	13671.529	F
Office of the American Job Centers	Rivers-Baines,Carolyn A	00023585	Program Support Assistant (OA)	7	42250	9675.25	F
Office of the American Job Centers	(blank)	00040465	Program Support Assistant (OA)	7	42250	9675.25	V
Office of the American Job Centers	Shockley,Cara L	00027142	Staff Assistant	11	71371	16343.959	F
Office of the American Job Centers	Marshall,Rolandra	00016039	Supvy Manpower Dev. Specialist	12	75357	17256.7049	F
Office of the American Job Centers	STEWART,DARIO R	00011996	Supvy Manpower Dev. Specialist	12	76491	17516.4138	F
Office of the American Job Centers	Robinson,Regina Yvonne	00021056	Supvy Workforce Dev. Special.	13	86660	19845.0965	F
Office of the American Job Centers	Marable,Dwight D	00005514	Supvy. Workforce Dev. Special.	12	75356	17256.524	F

Office of the American Job Centers	Bonham,Noelle C	00041063	Supvy. Workforce Dev. Special.	12	100462	23005.7499	F
Office of the American Job Centers	Minter,Kristi N	00004635	UNEMPLOYMENT COMPENSATION CLAI	9	59189	13554.281	F
Office of the American Job Centers	CURRY,EDDIE H	00001047	UNEMPLOYMENT COMPENSATION CLAI	11	73347	16796.463	F
Office of the American Job Centers	Barreto,Maria J	00020325	Workforce Dev. Spec. (Bil.)	11	61491	14081.439	F
Office of the American Job Centers	Noguera,Aronny V	00044897	Workforce Dev. Spec. (Bil.)	11	69395	15891.455	F
Office of the American Job Centers	(blank)	00011368	Workforce Dev. Special (DVOP)	11	61491	14081.439	V
Office of the American Job Centers	Hampton,Lana	00001482	Workforce Dev. Special (DVOP)	11	69395	15891.455	F
Office of the American Job Centers	Givens,Sheldon K	00000363	Workforce Dev. Special (DVOP)	11	73347	16796.463	F
Office of the American Job Centers	Ervin,Michael	00036808	Workforce Dev. Special (DVOP)	11	79275	18153.975	F
Office of the American Job Centers	Rollins,Christopher D.	00012517	Workforce Development Program	13	91438	20939.302	F
Office of the American Job Centers	Washington,Carlos R	00015752	Workforce Development Spec.	7	48122	11019.938	F
Office of the American Job Centers	Kelly,Shannel L	00017043	Workforce Development Spec.	11	61491	14081.439	F
Office of the American Job Centers	Calland,Brandyn	00086087	Workforce Development Spec.	11	63467	14533.943	F
Office of the American Job Centers	Boykin,Katrena	00086089	Workforce Development Spec.	11	63467	14533.943	F
Office of the American Job Centers	Govan,Brea D	00086088	Workforce Development Spec.	11	63467	14533.943	F
Office of the American Job Centers	Curry,Clinton A	00086086	Workforce Development Spec.	11	63467	14533.943	F
Office of the American Job Centers	Hughes,Germaine	00038412	Workforce Development Spec.	11	65443	14986.447	F

Office of the American Job Centers	Mendez,Dany	00014612	Workforce Development Spec.	11	67419	15438.951	F
Office of the American Job Centers	White,Sandra D	00034037	Workforce Development Spec.	11	69395	15891.455	F
Office of the American Job Centers	Moten,Michel D D	00026989	Workforce Development Spec.	11	69395	15891.455	F
Office of the American Job Centers	Ingram,Vanessa A.	00028376	Workforce Development Spec.	11	69395	15891.455	F
Office of the American Job Centers	Berry,Carolyn A	00009602	Workforce Development Spec.	11	71371	16343.959	F
Office of the American Job Centers	Stokes,Frances A	00001539	Workforce Development Spec.	11	73347	16796.463	F
Office of the American Job Centers	Mobley,Patricia Michelle	00000174	Workforce Development Spec.	11	73347	16796.463	F
Office of the American Job Centers	Burrell,Kevin M	00005907	Workforce Development Spec.	11	75323	17248.967	F
Office of the American Job Centers	wilson,anthony	00025357	Workforce Development Spec.	12	83168	19045.472	F
Office of the American Job Centers	Witt,Clayton	00008974	Workforce Development Spec.	12	83168	19045.472	F
Office of the American Job Centers	Matthews,Katrina	00009972	Workforce Development Spec.	12	87809	20108.261	F
Office of the American Job Centers	Robinson,Rosie B	00011358	Workforce Development Spec.	12	87892	20127.268	F
Office of the American Job Centers	Gillis,Aja C	00067588	Workforce Development Speciali	5	34413	7880.577	F
Office of the American Job Centers	Powell,Syrika S	00077779	Workforce Development Speciali	5	34413	7880.577	F
Office of the American Job Centers	Williams,Shanita L.	00011962	Workforce Development Speciali	9	51039	11687.931	F
Office of the American Job Centers	Drakeford,Patricia Ann	00077785	Workforce Development Speciali	9	60819	13927.551	F
Office of the American Job Centers	(blank)	00019745	Workforce Development Speciali	11	61491	14081.439	V

Office of the American Job Centers	Artis,Soorya L	00037301	Workforce Development Speciali	11	63467	14533.943	F
Office of the American Job Centers	Owens,Dorothy W	00010843	Workforce Development Speciali	11	65443	14986.447	F
Office of the American Job Centers - Operations	FINLEY,SHEREE L.	00001361	Assoc Dir, One-Stop Ctr Oper.	15	124341	28474.1394	F
Office of the American Job Centers - Operations	McCamey,Tamarra S	00086091	Program Analyst	12	79077	18108.633	F
Office of the American Job Centers - Operations	(blank)	00090660	Program Manager	13	103992	23814.168	V
Office of the American Job Centers - Operations	Robertson,Deborah A	00020937	Staff Assistant	11	73347	16796.463	F
Office of the Compensation Review Board	Tarr,Lawrence D	00048758	Chief Administrative Law Judge	15	128994	29539.7199	F
Office of the Director	Strickland,LeJuan T	00000901	Chief of Staff	16	144757	33149.3896	F
Office of the Director	Perez-Goizueta,Ramon J	00012609	Chief Operating Officer	16	150950	34567.5866	F
Office of the Director	MORRIS,UNIQUE N	00008035	DEPUTY DIRECTOR	16	152982	35032.8276	F
Office of the Director	Waugh,April B	00007423	Executive Assistant	13	88841	20344.589	F
Office of the Director	Bough,Jason B	00013736	Information Technology Technic	5	82400	18869.6	F
Office of the Director	Fisher,Gene T.	00019619	Legislative Affairs Specialist	13	104423	23912.867	F
Office of the Director	Bellamy,Gehrie	00073471	Management Liaison Specialist	13	96632	22128.728	F
Office of the Director	Tobias,Christopher	00090644	Outreach Coordinator	12	79077	18108.633	F
Office of the Director	Kinsella,Connor	00022320	Program Analyst	11	56852	13019.108	F
Office of the Director	Hameed,Anique	00073475	Program Analyst	11	60506	13855.874	F

Office of the Director	Basil,Lashaun N	00075201	Program Analyst	12	79077	18108.633	F
Office of the Director	Saunders,Demetries M	00009518	Program Analyst	13	104423	23912.867	F
Office of the Director	Parker,Michon H	00034041	Program Analyst	13	104423	23912.867	F
Office of the Director	Cox,David Michael	00075066	Program Manager	13	89386	20469.5062	F
Office of the Director	(blank)	00037251	Program Manager	12	90428	20708.012	V
Office of the Director	Gillis,Beverly Ann	00075070	Program Support Assistant (OA)	7	39063	8945.427	F
Office of the Director	Jackson,Kendrick R	00034040	SPECIAL ASSISTANT	5	78130	17891.7654	F
Office of the Director	Terrell,Mary	00023063	SPECIAL ASSISTANT	12	83443	19108.447	F
Office of the Director	Black,Vanessa J	00015792	SPECIAL ASSISTANT	13	96632	22128.728	F
Office of the Director	Palmer-Jones,Nyaunu-Wi Meatia	00075068	Staff Assistant	9	50201	11496.029	F
Office of the Director	Jenkins,George	00044883	Supv I T Specialist	14	110207	25237.3984	F
Office of the Director	Crews,Denise	00046398	SUPV MANPOWER DEV SPEC	14	99659	22821.8377	F
Office of the Director	Mills,Randy L	00022217	Unemployment Compensation Busi	12	70345	16109.005	F
Office of the Director - Performance Management	MORRIS,UNIQUE N	00008035	DEPUTY DIRECTOR	16	152982	35032.8276	F
Office of the Director - Performance Management	Banks,Brandon	00037243	Program Analyst	12	70345	16109.005	F
Office of the Director - Performance Management	Redden,Dana	00037246	Program Analyst	12	70345	16109.005	F
Office of the Director - Performance Management	Scott,Christina L	00042728	Program Analyst	12	83443	19108.447	F

Office of the Director - Performance Management	Nelson,Candace T.	00006381	Program Manager	13	97725	22379.0044	F
Office of Unemployment Compensation - Benefits	Madison,Monnikka M	00063214	Chief of Benefits	14	109624	25103.8639	F
Office of Unemployment Compensation - Benefits	Swales,Ronnie	00015552	Clerical Assistant	6	39457	9035.653	F
Office of Unemployment Compensation - Benefits	Short,Wanda	00017943	Clerical Assistant	7	48122	11019.938	F
Office of Unemployment Compensation - Benefits	Beasley,Nateshia D	00018516	Clerical Assistant (OA)	5	31823	7287.467	F
Office of Unemployment Compensation - Benefits	Diggs,Rochelle M	00018516	Clerical Assistant (OA)	5	31823	7287.467	F
Office of Unemployment Compensation - Benefits	Dunlap,Shaunta D	00018516	Clerical Assistant (OA)	5	31823	7287.467	F
Office of Unemployment Compensation - Benefits	Cabbell,Anthony	00042681	Clerical Assistant (OA)	5	36809	8429.261	F
Office of Unemployment Compensation - Benefits	Sagastume,Ana M	00027229	CLERICAL ASSISTANT(OA)	6	48760	11166.04	F
Office of Unemployment Compensation - Benefits	Warrick,Xzaquoinett Y	00084771	Customer Service Supervisor	12	105498	24159.0466	F
Office of Unemployment Compensation - Benefits	Sheikh,Arif	00047931	HEARING APPEALS EXAMINER	12	72528	16608.912	F
Office of Unemployment Compensation - Benefits	Bejarano,Blanca	00051471	Program Analyst	11	61491	14081.439	F
Office of Unemployment Compensation - Benefits	Clary,Lea	00047367	Program Manager	12	79779	18269.4047	F
Office of Unemployment Compensation - Benefits	Polk,Jasmine	00077787	Program Support Assistant (OA)	7	39063	8945.427	F
Office of Unemployment Compensation - Benefits	Wainwright,Kiyana M	00077787	Program Support Assistant (OA)	7	39063	8945.427	F
Office of Unemployment Compensation - Benefits	(blank)	00085661	Program Support Assistant (OA)	7	39063	8945.427	V
Office of Unemployment Compensation - Benefits	Riggsbee,Takidah V	00007651	Program Support Assistant (OA)	7	39063	8945.427	F

Office of Unemployment Compensation - Benefits	Cruz,Ivan	00088524	Program Support Assistant (OA)	7	39063	8945.427	F
Office of Unemployment Compensation - Benefits	Flythe,Joelle N	00077787	Program Support Assistant (OA)	7	39063	8945.427	F
Office of Unemployment Compensation - Benefits	Mills-Robinson,Myneesha	00077787	Program Support Assistant (OA)	7	39063	8945.427	F
Office of Unemployment Compensation - Benefits	Smith Haynie,Jessica C	00077787	Program Support Assistant (OA)	7	39063	8945.427	F
Office of Unemployment Compensation - Benefits	Locke,Tracie M	00077781	Program Support Assistant (OA)	7	39063	8945.427	F
Office of Unemployment Compensation - Benefits	Jirasophakul,Amy	00077784	Program Support Assistant (OA)	7	39063	8945.427	F
Office of Unemployment Compensation - Benefits	Lee,Lauren	00007651	Program Support Assistant (OA)	7	41777	9566.933	F
Office of Unemployment Compensation - Benefits	(blank)	00051462	Program Support Assistant (OA)	7	42250	9675.25	V
Office of Unemployment Compensation - Benefits	(blank)	00083540	Staff Assistant	9	47185	10805.365	V
Office of Unemployment Compensation - Benefits	Drew,Denise	00051486	Staff Assistant	9	51039	11687.931	F
Office of Unemployment Compensation - Benefits	(blank)	00001551	Staff Assistant	11	56852	13019.108	V
Office of Unemployment Compensation - Benefits	Agnew,Tiffany	00051463	Supv Unemp Comp Claims Exam	13	86660	19845.053	F
Office of Unemployment Compensation - Benefits	Mitchell,Patricia A	00010411	Supv Unemp Comp Claims Exam	13	99101	22694.2321	F
Office of Unemployment Compensation - Benefits	Baker,Saran	00042726	Supvy Unemp Comp Claims Exam.	12	75356	17256.524	F
Office of Unemployment Compensation - Benefits	Dixon,Corey	00005491	Supvy Unemp Comp Claims Exam.	12	75357	17256.7049	F
Office of Unemployment Compensation - Benefits	Chisolm,Andre C	00021239	Supvy Unemp Comp Claims Exam.	12	78510	17978.7396	F
Office of Unemployment Compensation - Benefits	Orlando,Vera C	00011172	Supvy Unemp Comp Claims Exam.	12	105498	24159.1382	F

Office of Unemployment Compensation - Benefits	Cole,Michellay L	00020514	UC CLAIMS EXAMINER	11	63467	14533.943	F
Office of Unemployment Compensation - Benefits	Tate,Laverne D	00026124	UC CLAIMS EXAMINER	11	75323	17248.967	F
Office of Unemployment Compensation - Benefits	Macias,Lizbeth	00051459	Unemploy Comp Claims Exam	7	42250	9675.25	F
Office of Unemployment Compensation - Benefits	(blank)	00077782	Unemploy Comp Claims Exam	7	42250	9675.25	V
Office of Unemployment Compensation - Benefits	Stephenson-Dale,Jacelyn	00047306	Unemploy Comp Claims Exam	7	42250	9675.25	F
Office of Unemployment Compensation - Benefits	Hailu,Entonyos	00017538	Unemploy Comp Claims Exam	7	42250	9675.25	F
Office of Unemployment Compensation - Benefits	Hall,Louis	00015330	Unemploy Comp Claims Exam	7	43718	10011.422	F
Office of Unemployment Compensation - Benefits	Robinson,Marcus K	00013535	Unemploy Comp Claims Exam	7	45186	10347.594	F
Office of Unemployment Compensation - Benefits	Cropp,Allison M.	00051482	Unemploy Comp Claims Exam	7	45186	10347.594	F
Office of Unemployment Compensation - Benefits	Spriggs,Nicole	00051461	Unemploy Comp Claims Exam	7	46654	10683.766	F
Office of Unemployment Compensation - Benefits	Williams,Jihadah	00051472	Unemploy Comp Claims Exam	7	48122	11019.938	F
Office of Unemployment Compensation - Benefits	Bumbrey,April	00067589	Unemploy Comp Claims Exam	7	49590	11356.11	F
Office of Unemployment Compensation - Benefits	Anderson,Sylaine D.	00051466	Unemploy Comp Claims Exam	7	51058	11692.282	F
Office of Unemployment Compensation - Benefits	Burns,Sean M	00044144	Unemploy Comp Claims Exam	7	52526	12028.454	F
Office of Unemployment Compensation - Benefits	Cruz,Mariela	00083537	Unemploy Comp Claims Exam	7	52526	12028.454	F
Office of Unemployment Compensation - Benefits	(blank)	00051487	UNEMPLOY COMP CLAIMS EXAMINER	11	61491	14081.439	V
Office of Unemployment Compensation - Benefits	CURTIS,ALISHIA M	00016406	UNEMPLOY COMP CLAIMS EXAMINER	11	65443	14986.447	F

Office of Unemployment Compensation - Benefits	Allen,Margaret	00024716	UNEMPLOY COMP CLAIMS EXAMINER	11	65443	14986.447	F
Office of Unemployment Compensation - Benefits	Gebremeskel,Nazriet	00025120	UNEMPLOY COMP CLAIMS EXAMINER	11	65443	14986.447	F
Office of Unemployment Compensation - Benefits	Yarborough,April M	00022008	UNEMPLOY COMP CLAIMS EXAMINER	11	79275	18153.975	F
Office of Unemployment Compensation - Benefits	Darby,Donna	00042679	Unemploy. Comp. Claims Exam.	5	45195	10349.655	F
Office of Unemployment Compensation - Benefits	Robinson,Virginia Fullwood	00010727	UNEMPLOYKMENT COMPENSATION CLA	12	92616	21209.064	F
Office of Unemployment Compensation - Benefits	Tabron,Nicole C	00086192	Unemployment Call Center Rep.	7	43718	10011.422	F
Office of Unemployment Compensation - Benefits	Gamble,Gregory	00016048	Unemployment Call Center Rep.	7	45186	10347.594	F
Office of Unemployment Compensation - Benefits	Harris,Charmaine Nicole	00083536	Unemployment Call Center Rep.	7	55462	12700.798	F
Office of Unemployment Compensation - Benefits	James,Vincent J	00018589	Unemployment Call Center Repre	5	40403	9252.287	F
Office of Unemployment Compensation - Benefits	Jones,Gwendolyn M	00067587	Unemployment Call Center Repre	5	41601	9526.629	F
Office of Unemployment Compensation - Benefits	Jackson,Paulette C	00047303	Unemployment Call Center Repre	9	51709	11841.361	F
Office of Unemployment Compensation - Benefits	Decosta,Loyda X	00048794	Unemployment Call Center Repre	9	57559	13181.011	F
Office of Unemployment Compensation - Benefits	Jackson,Sherry R	00024638	Unemployment Call Center Repre	9	60819	13927.551	F
Office of Unemployment Compensation - Benefits	Hirsch,Louis	00011000	Unemployment Compensation Busi	12	70345	16109.005	F
Office of Unemployment Compensation - Benefits	Montalvo,Marissa	00051468	Unemployment Compensation Busi	12	72528	16608.912	F
Office of Unemployment Compensation - Benefits	Boyd,Christina	00051473	UNEMPLOYMENT COMPENSATION CLAI	7	43718	10011.422	F
Office of Unemployment Compensation - Benefits	Flores,Cindy	00084772	UNEMPLOYMENT COMPENSATION CLAI	9	51039	11687.931	F

Office of Unemployment Compensation - Benefits	Moore, Lawrence I	00043116	UNEMPLOYMENT COMPENSATION CLAI	9	51039	11687.931	F
Office of Unemployment Compensation - Benefits	(blank)	00027051	UNEMPLOYMENT COMPENSATION CLAI	9	51039	11687.931	V
Office of Unemployment Compensation - Benefits	Cope-Huff, Darius	00051484	UNEMPLOYMENT COMPENSATION CLAI	9	52669	12061.201	F
Office of Unemployment Compensation - Benefits	Green, Anthony	00084774	UNEMPLOYMENT COMPENSATION CLAI	9	52669	12061.201	F
Office of Unemployment Compensation - Benefits	Blackmon, Rochelle	00083544	UNEMPLOYMENT COMPENSATION CLAI	9	52669	12061.201	F
Office of Unemployment Compensation - Benefits	Aldridge, Kuturah	00051483	UNEMPLOYMENT COMPENSATION CLAI	9	54299	12434.471	F
Office of Unemployment Compensation - Benefits	Flood, Erica L	00083539	UNEMPLOYMENT COMPENSATION CLAI	9	54299	12434.471	F
Office of Unemployment Compensation - Benefits	Hamilton, Eddie F	00067593	UNEMPLOYMENT COMPENSATION CLAI	9	54299	12434.471	F
Office of Unemployment Compensation - Benefits	Cheatham, Kara	00042680	UNEMPLOYMENT COMPENSATION CLAI	9	55929	12807.741	F
Office of Unemployment Compensation - Benefits	Beasley, Amber G	00051467	UNEMPLOYMENT COMPENSATION CLAI	9	59189	13554.281	F
Office of Unemployment Compensation - Benefits	Wilkins, Vivian L	00051465	UNEMPLOYMENT COMPENSATION CLAI	9	60819	13927.551	F
Office of Unemployment Compensation - Benefits	Hamud, Muna	00028385	UNEMPLOYMENT COMPENSATION CLAI	11	61491	14081.439	F
Office of Unemployment Compensation - Benefits	(blank)	00044143	UNEMPLOYMENT COMPENSATION CLAI	11	61491	14081.439	V
Office of Unemployment Compensation - Benefits	Wright, Charlene	00007655	UNEMPLOYMENT COMPENSATION CLAI	11	61491	14081.439	F
Office of Unemployment Compensation - Benefits	Dorsey, Rachele	00025641	UNEMPLOYMENT COMPENSATION CLAI	9	62449	14300.821	F
Office of Unemployment Compensation - Benefits	Burrows-Nikolow, Rachel	00024682	UNEMPLOYMENT COMPENSATION CLAI	11	63467	14533.943	F
Office of Unemployment Compensation - Benefits	Myers, Sheila Marie	00019254	UNEMPLOYMENT COMPENSATION CLAI	11	65443	14986.447	F

Office of Unemployment Compensation - Benefits	Tyler,Lamicha	00027777	UNEMPLOYMENT COMPENSATION CLAI	11	65443	14986.447	F
Office of Unemployment Compensation - Benefits	Carter,Antoinette B	00022595	UNEMPLOYMENT COMPENSATION CLAI	11	65443	14986.447	F
Office of Unemployment Compensation - Benefits	Archie,Davena R	00084775	UNEMPLOYMENT COMPENSATION CLAI	9	65709	15047.361	F
Office of Unemployment Compensation - Benefits	Ignacio-Fabian,Elizabeth	00084776	UNEMPLOYMENT COMPENSATION CLAI	9	65709	15047.361	F
Office of Unemployment Compensation - Benefits	Alfred,Kioma	00027714	UNEMPLOYMENT COMPENSATION CLAI	11	67419	15438.951	F
Office of Unemployment Compensation - Benefits	MADISON,REGINA R	00043148	UNEMPLOYMENT COMPENSATION CLAI	11	71371	16343.959	F
Office of Unemployment Compensation - Benefits	Brown,Tanise	00086184	UNEMPLOYMENT TAX EXAMINER	9	52669	12061.201	F
Office of Unemployment Compensation - Benefits	Hinton,William J	00004666	UNEMPLOYMENT TAX EXAMINER	9	54299	12434.471	F
Office of Unemployment Compensation - Operations	Thompson,Robert	00084777	Assoc. Director, Unempl. Comp.	15	139524	31951.0555	F
Office of Unemployment Compensation - Tax	Diaw,Magaye	00086195	ACCOUNTANT	11	63467	14533.943	F
Office of Unemployment Compensation - Tax	McBroom,Shekita M	00046523	Clerical Assistant	5	39205	8977.945	F
Office of Unemployment Compensation - Tax	Blackmon,Alexis T.	00047365	Clerical Assistant	7	45848	10499.192	F
Office of Unemployment Compensation - Tax	Mckinney,Robin	00046448	CLERICAL ASSISTANT(OA)	6	46102	10557.358	F
Office of Unemployment Compensation - Tax	(blank)	00021484	Investigator (Unemp Comp Clms)	12	70345	16109.005	V
Office of Unemployment Compensation - Tax	Cooke,Frederick	00026723	Program Analyst	11	79275	18153.975	F
Office of Unemployment Compensation - Tax	Artis,Doris M	00046763	Program Analyst	12	97340	22290.86	F
Office of Unemployment Compensation - Tax	Bowlding,Iris Ann	00014432	Program Support Assistant	8	58223	13333.067	F

Office of Unemployment Compensation - Tax	White,Brittani L	00086190	Program Support Assistant (OA)	7	43718	10011.422	F
Office of Unemployment Compensation - Tax	Lemma,Esayas Girma	00046521	SUPERVISORY UNEMPLOYMENT TAX E	13	86660	19845.0667	F
Office of Unemployment Compensation - Tax	Jones,Dorothy W	00010598	SUPV HEARING & APPEALS EXAM	14	129903	29747.7549	F
Office of Unemployment Compensation - Tax	Kendall,Teray D.	00001487	SUPVY UNEMPLOYMENT TAX EXAMINE	13	86660	19845.053	F
Office of Unemployment Compensation - Tax	Catalan,Yolonda	00063283	SUPVY UNEMPLOYMENT TAX EXAMINE	13	101634	23274.2364	F
Office of Unemployment Compensation - Tax	Smart,Gerald	00012385	Unemploy. Comp. Claims Officer	14	114736	26274.6219	F
Office of Unemployment Compensation - Tax	Allen,Nydra T	00086191	Unemployment Call Center Rep.	7	43718	10011.422	F
Office of Unemployment Compensation - Tax	Butler,Feather B	00086193	Unemployment Call Center Rep.	7	43718	10011.422	F
Office of Unemployment Compensation - Tax	Gamble,Tamika	00034039	Unemployment Compensation Busi	12	70345	16109.005	F
Office of Unemployment Compensation - Tax	Silva,Oksana	00024604	Unemployment Compensation Busi	12	83443	19108.447	F
Office of Unemployment Compensation - Tax	Roy,Theresa	00017620	UNEMPLOYMENT TAX ACCT SPEC	13	104423	23912.867	F
Office of Unemployment Compensation - Tax	Newson,Darin	00020463	Unemployment Tax Auditor	12	83443	19108.447	F
Office of Unemployment Compensation - Tax	Anderson,Miya	00086189	UNEMPLOYMENT TAX EXAMINER	7	48122	11019.938	F
Office of Unemployment Compensation - Tax	Holbrook,Rosalind	00083541	UNEMPLOYMENT TAX EXAMINER	9	52669	12061.201	F
Office of Unemployment Compensation - Tax	Edwards,Tuwanna	00083542	UNEMPLOYMENT TAX EXAMINER	9	52669	12061.201	F
Office of Unemployment Compensation - Tax	Toney,Gwendolyn	00063262	UNEMPLOYMENT TAX EXAMINER	9	52669	12061.201	F
Office of Unemployment Compensation - Tax	Rodgers,Darminique	00086185	UNEMPLOYMENT TAX EXAMINER	9	52669	12061.201	F

Office of Unemployment Compensation - Tax	Taylor,Shanee	00086186	UNEMPLOYMENT TAX EXAMINER	9	52669	12061.201	F
Office of Unemployment Compensation - Tax	Blagrove,Jainaba	00086187	UNEMPLOYMENT TAX EXAMINER	9	52669	12061.201	F
Office of Unemployment Compensation - Tax	Brent,Paulette M	00084840	UNEMPLOYMENT TAX EXAMINER	9	54299	12434.471	F
Office of Unemployment Compensation - Tax	Norman,Sarena E	00047366	UNEMPLOYMENT TAX EXAMINER	9	55929	12807.741	F
Office of Unemployment Compensation - Tax	Flora,Tamica L	00047363	UNEMPLOYMENT TAX EXAMINER	9	57559	13181.011	F
Office of Unemployment Compensation - Tax	Miller,Cynthia M	00063269	UNEMPLOYMENT TAX EXAMINER	9	59189	13554.281	F
Office of Unemployment Compensation - Tax	Jackson,Debbie	00014179	UNEMPLOYMENT TAX EXAMINER	9	59189	13554.281	F
Office of Unemployment Compensation - Tax	Knight,Joy	00025737	UNEMPLOYMENT TAX EXAMINER	11	63467	14533.943	F
Office of Unemployment Compensation - Tax	Simmons,Denise C	00086177	UNEMPLOYMENT TAX EXAMINER	11	63467	14533.943	F
Office of Unemployment Compensation - Tax	Jordan,Oni	00086180	UNEMPLOYMENT TAX EXAMINER	11	63467	14533.943	F
Office of Unemployment Compensation - Tax	McCalop,Leslie	00086181	UNEMPLOYMENT TAX EXAMINER	11	63467	14533.943	F
Office of Unemployment Compensation - Tax	Penn,James A	00046524	UNEMPLOYMENT TAX EXAMINER	11	63467	14533.943	F
Office of Unemployment Compensation - Tax	Lijam,Habteyesus	00086171	UNEMPLOYMENT TAX EXAMINER	11	63467	14533.943	F
Office of Unemployment Compensation - Tax	RAMIREZ,JANIRA M	00086172	UNEMPLOYMENT TAX EXAMINER	11	63467	14533.943	F
Office of Unemployment Compensation - Tax	Perry,Duane	00086173	UNEMPLOYMENT TAX EXAMINER	11	63467	14533.943	F
Office of Unemployment Compensation - Tax	Cummings,Traci	00086179	UNEMPLOYMENT TAX EXAMINER	11	65443	14986.447	F
Office of Unemployment Compensation - Tax	Mallard,Davon M	00028404	UNEMPLOYMENT TAX EXAMINER	11	65443	14986.447	F

Office of Unemployment Compensation - Tax	Perry,Stephanie L	00063289	UNEMPLOYMENT TAX EXAMINER	9	65709	15047.361	F
Office of Unemployment Compensation - Tax	Glenn,LaVerne	00086182	UNEMPLOYMENT TAX EXAMINER	11	67419	15438.951	F
Office of Unemployment Compensation - Tax	Matthews,Wanda C	00016978	UNEMPLOYMENT TAX EXAMINER	11	69395	15891.455	F
Office of Unemployment Compensation - Tax	Hester,Geraldine	00086175	UNEMPLOYMENT TAX EXAMINER	11	69395	15891.455	F
Office of Unemployment Compensation - Tax	Lovette,Mildred A	00006397	UNEMPLOYMENT TAX EXAMINER	11	69395	15891.455	F
Office of Unemployment Compensation - Tax	BANKS,NICOLE	00042684	UNEMPLOYMENT TAX EXAMINER	11	71371	16343.959	F
Office of Unemployment Compensation - Tax	Craig,Lawanne D	00063270	UNEMPLOYMENT TAX EXAMINER	11	73347	16796.463	F
Office of Unemployment Compensation - Tax	FARMER Jr.,CARL L	00044140	UNEMPLOYMENT TAX EXAMINER	11	73347	16796.463	F
Office of Unemployment Compensation - Tax	Koroma,Sheku T.	00046522	UNEMPLOYMENT TAX EXAMINER	11	75323	17248.967	F
Office of Unemployment Compensation - Tax	Barnes,Tanya	00086176	UNEMPLOYMENT TAX EXAMINER	11	75323	17248.967	F
Office of Unemployment Compensation - Tax	CORRADINI,DARREL K	00044138	UNEMPLOYMENT TAX EXAMINER	11	75323	17248.967	F
Office of Unemployment Compensation - Tax	Akinola,Pius B.	00047364	UNEMPLOYMENT TAX EXAMINER	11	75323	17248.967	F
Office of Unemployment Compensation - Tax	Pattammady,Vijoy K	00005369	UNEMPLOYMENT TAX EXAMINER	11	77299	17701.471	F
Office of Unemployment Compensation - Tax	Miller,Denise Rae	00000468	UNEMPLOYMENT TAX EXAMINER	11	79275	18153.975	F
Office of Unemployment Compensation - Tax	Goree,Shanita	00073477	UNEMPLOYMENT TAX EXAMINER	11	79275	18153.975	F
Office of Unemployment Compensation - Tax	Moore-Lee,Ryan O	00001206	Unemployment Tax Officer	14	99659	22821.8377	F
Office of Unemployment Insurance - Benefits	(blank)	00048756	Customer Service Representativ	7	42250	9675.25	V

Office of Unemployment Insurance - Benefits	Leonard,Kenneth	00007823	Program Support Assistant (OA)	7	43718	10011.422	F
Office of Unemployment Insurance - Benefits	Oliver,Essence LaToya	00015654	Supvy Unemp Comp Claims Exam.	12	75357	17256.7049	F
Office of Unemployment Insurance - Benefits	Adedapo,Steven G	00012651	UC CLAIMS EXAMINER	11	71371	16343.959	F
Office of Unemployment Insurance - Benefits	Zepeda,Rebekah	00067594	Unemploy Comp Claims Exam	7	42250	9675.25	F
Office of Unemployment Insurance - Benefits	Canty,Rasheeda	00047932	Unemploy Comp Claims Exam	7	42250	9675.25	F
Office of Unemployment Insurance - Benefits	Taylor,Rosalyn	00051464	Unemploy Comp Claims Exam	7	43718	10011.422	F
Office of Unemployment Insurance - Benefits	Murphy Sr.,Eric S	00047373	Unemploy Comp Claims Exam	7	48122	11019.938	F
Office of Unemployment Insurance - Benefits	CRAWFORD,FRANK D	00005911	Unemploy. Comp. Claims Exam.	5	39205	8977.945	F
Office of Unemployment Insurance - Benefits	Jamison,Nicola	00051460	UNEMPLOYMENT COMPENSATION CLAI	9	51039	11687.931	F
Office of Unemployment Insurance - Benefits	Johnson Jr.,Charles W	00009451	UNEMPLOYMENT COMPENSATION CLAI	9	55929	12807.741	F
Office of Unemployment Insurance - Benefits	Settle,Letitia P	00051476	UNEMPLOYMENT COMPENSATION CLAI	11	69395	15891.455	F
Office of Unemployment Insurance - Benefits	Foster,Helen E	00023035	UNEMPLOYMENT COMPENSATION CLAI	11	69395	15891.455	F
Office of Unemployment Insurance - Benefits	Shannon,Natasha	00083543	UNEMPLOYMENT COMPENSATION CLAI	11	79275	18153.975	F
Office of Wage and Hour	Watts Jr.,Michael I	00009111	Associate Dir for Wage & Hour	15	110621	25332.2319	F
Office of Wage and Hour	Gallo Buruca,Zulema C	00014994	CLERICAL ASSISTANT(OA)	6	47431	10861.699	F
Office of Wage and Hour	Black,Maurice	00021359	INSURANCE EXAM WORKER COMP	11	79275	18153.975	F
Office of Wage and Hour	White,Brian C	00082550	Investigator	9	51039	11687.931	F

Office of Wage and Hour	ADAMS,LISA C	00034047	PGM ANALYST	12	72528	16608.912	F
Office of Wage and Hour	Price,Sheree	00034053	Program Analyst	12	74711	17108.819	F
Office of Wage and Hour	(blank)	00001377	Program Analyst	13	81050	18560.45	V
Office of Wage and Hour	Alicea,Rosita	00084810	Program Manager Wage & Hour	13	98992	22669.2298	F
Office of Wage and Hour	King,Daniel Y	00082552	Supervisory Program Analyst	14	99659	22821.911	F
Office of Wage and Hour	Salinas,Melinda	00008940	Wage & Hour Comp Spec	11	61491	14081.439	F
Office of Wage and Hour	(blank)	00092170	Wage & Hour Comp Spec	11	61491	14081.439	V
Office of Wage and Hour	(blank)	00092173	Wage & Hour Comp Spec	11	61491	14081.439	V
Office of Wage and Hour	Brown,Donna	00020603	Wage & Hour Comp Spec	11	63467	14533.943	F
Office of Wage and Hour	ALVARENGA,JIM E	00038872	Wage & Hour Comp Spec (Biling)	12	80806	18504.574	F
Office of Wage and Hour	Bartley,Chavara T	00007752	Wage & Hour Comp Spec (Biling)	12	90254	20668.166	F
Office of Wage and Hour	Vasser,Keith W	00082549	Wage & Hour Compliance Spec	9	51039	11687.931	F
Office of Wage and Hour	(blank)	00034029	Wage & Hour Compliance Spec	9	51039	11687.931	V
Office of Wage and Hour	(blank)	00092171	Wage & Hour Compliance Spec	9	51039	11687.931	V
Office of Wage and Hour	(blank)	00092172	Wage & Hour Compliance Spec	9	51039	11687.931	V
Office of Wage and Hour	Echols,Maurice A	00028375	Wage & Hr Compliance Prog Spec	13	81050	18560.45	F
Office of Wage and Hour	Hood,Yvonne C	00022170	Wage & Hr Compliance Prog Spec	13	112956	25866.924	F

Office of Worker's Compensation	James Baxter,Lisa D	00011615	Assoc. Dir. for Workers' Comp.	15	115054	26347.4393	F
Office of Worker's Compensation	Johnson,Ashley	00017573	CLAIMS CLERK	6	39457	9035.653	F
Office of Worker's Compensation	Jones,Willie C.	00013641	CLAIMS CLERK	6	39457	9035.653	F
Office of Worker's Compensation	Padgett,Clifton E	00018989	CLAIMS CLERK	6	50089	11470.381	F
Office of Worker's Compensation	Parker,Linda E	00025440	CLAIMS CLERK	6	50089	11470.381	F
Office of Worker's Compensation	Brown,Juan J	00018526	CLAIMS CLERK	6	50089	11470.381	F
Office of Worker's Compensation	Whaley,Anita L	00018647	CLAIMS CLERK	6	50089	11470.381	F
Office of Worker's Compensation	Henley,Mary E	00019893	CLAIMS CLERK	6	50089	11470.381	F
Office of Worker's Compensation	Brooks,Freda D	00023080	Clerical Assistant	6	50089	11470.381	F
Office of Worker's Compensation	Britt,Angela J	00017961	Clerical Assistant	7	52526	12028.454	F
Office of Worker's Compensation	Moore,Dwahza C	00028408	Clerical Assistant (Office Aut	7	53994	12364.626	F
Office of Worker's Compensation	Dunham,Jeanae	00017322	CLERICAL ASSISTANT(OA)	6	38128	8731.312	F
Office of Worker's Compensation	Summers,Anthony	00015171	CLERICAL ASSISTANT(OA)	6	42115	9644.335	F
Office of Worker's Compensation	Nickens,Tomiko W	00018921	CLERICAL ASSISTANT(OA)	6	48760	11166.04	F
Office of Worker's Compensation	Horn,Robert C	00015223	CLERICAL ASSISTANT(OA)	6	48760	11166.04	F
Office of Worker's Compensation	Carper,Sheila	00022357	CLERICAL ASSISTANT(OA)	6	50089	11470.381	F
Office of Worker's Compensation	Farmer,Chybria E	00028403	CLERK	5	40403	9252.287	F

Office of Worker's Compensation	Hurt,Marlene D	00022456	CLERK	5	45195	10349.655	F
Office of Worker's Compensation	Watson,Angela L	00009537	CLERK OFFICE AUTOMATION	5	45195	10349.655	F
Office of Worker's Compensation	Sheikh,Mohammad R	00002915	DEPUTY DIRECTOR	16	138943	31817.9218	F
Office of Worker's Compensation	Clemmons,Rosita L	00010143	EXECUTIVE ASST	13	99229	22723.441	F
Office of Worker's Compensation	White Jr.,Herman Lee	00024963	INSURANCE EXAM WORKERS COMP	11	79275	18153.975	F
Office of Worker's Compensation	Davis,Michelle	00012627	INSURANCE EXAMINER	11	65443	14986.447	F
Office of Worker's Compensation	Freeman Jr.,John G	00021887	INSURANCE EXAMINER	11	79275	18153.975	F
Office of Worker's Compensation	Greene,Jahi S	00020268	Investigator	12	74711	17108.819	F
Office of Worker's Compensation	Labeach 3rd,Samuel A	00016158	Lead Investigator	13	104423	23912.867	F
Office of Worker's Compensation	Etumnu,Michael O	00009862	Lead Workers' Comp Claims Exam	13	83647	19155.163	F
Office of Worker's Compensation	Johnson,Selwyn J	00020466	Lead Workers' Comp Claims Exam	13	99229	22723.441	F
Office of Worker's Compensation	Burton,Lynda W	00024595	Management Analyst	13	110145	25223.205	F
Office of Worker's Compensation	Wong Henery,Joycelyn M	00020435	MGMT ANALYST	13	112956	25866.924	F
Office of Worker's Compensation	WILLIAMS,JEANNETTE M	00014172	PGM ANALYST	13	96632	22128.728	F
Office of Worker's Compensation	Wilson Jelani,Ann E	00003302	PGM ANALYST	13	112956	25866.924	F
Office of Worker's Compensation	Fernandez,Rosa M	00028394	PROGRAM ANALYST (BILINGUAL)	12	90254	20668.166	F
Office of Worker's Compensation	Johnson,Tarantella M	00011384	Program Support Assistant	7	53994	12364.626	F

Office of Worker's Compensation	Young 3rd,George P	00028398	Program Support Assistant (OA)	7	46654	10683.766	F
Office of Worker's Compensation	Lassiter,Sarita A	00015674	Staff Assistant	9	55929	12807.741	F
Office of Worker's Compensation	Shelton,Luvenia C	00020432	Staff Assistant	9	55929	12807.741	F
Office of Worker's Compensation	Thompson,Valerie B	00008293	Staff Assistant	9	60819	13927.551	F
Office of Worker's Compensation	Walker,Lynnora	00027086	Staff Assistant	11	69395	15891.455	F
Office of Worker's Compensation	Jimenez,Jery	00016328	Staff Assistant	11	73347	16796.463	F
Office of Worker's Compensation	Eaddy,Kathy R	00021690	SUPPORT SRVS SUPV	7	51276	11742.204	F
Office of Worker's Compensation	Edwards,Jevan T	00021010	SUPV WORKERS COMP CLAIMS EXAM	14	105459	24150.1225	F
Office of Worker's Compensation	Patterson,Alonzo	00020405	SUPV WORKERS COMP EXAM	14	109042	24970.5127	F
Office of Worker's Compensation	Goldring,Alice L	00025659	Supvy Workers Comp Claims Exam	14	114866	26304.259	F
Office of Worker's Compensation	Smith,Sinead	00028399	Workers' Comp Claims Examiner	7	46654	10683.766	F
Office of Worker's Compensation	Tyler,Edith A	00025818	Workers' Comp Claims Examiner	11	71371	16343.959	F
Office of Worker's Compensation	Strang,Bobbi Elaine	00016765	Workers' Compensation Claims E	9	52669	12061.201	F
Office of Worker's Compensation	WADE,BRIAN M	00019089	Workers' Compensation Claims E	9	57559	13181.011	F
Office of Worker's Compensation	Miller,Sandra	00002990	Workers' Compensation Claims E	9	60819	13927.551	F
Office of Worker's Compensation	Suggs,Shanta	00015601	Workers' Compensation Claims E	9	62449	14300.821	F
Office of Worker's Compensation	Carrington,Clyde O	00019780	Workers' Compensation Claims E	12	80806	18504.574	F

Office of Worker's Compensation	THOMPSON,MARSHA M	00007483	Workers' Compensation Claims E	12	83168	19045.472	F
Office of Worker's Compensation	Green,Antoinette D	00016663	Workers' Compensation Claims E	12	85530	19586.37	F
Office of Worker's Compensation	Williams,Catherine E	00021659	Workers' Compensation Claims E	12	85530	19586.37	F
Office of Worker's Compensation	Eleweanya,Eucharica C	00013139	Workers' Compensation Claims E	12	90254	20668.166	F
Office of Worker's Compensation	Estes,Telita Y	00028379	Workers' Compensation Claims E	12	90254	20668.166	F
Office of Worker's Compensation	Scruggs,Cathy A	00025417	Workers' Compensation Claims E	12	92616	21209.064	F
Office of Worker's Compensation	Jackson,Norman N	00024198	Workers' Compensation Claims E	12	94978	21749.962	F
Office of Worker's Compensation	Abrams,Robyn W	00006034	Workers' Compensation Claims E	12	97340	22290.86	F
Office of Worker's Compensation	Bivins,Karen D	00025297	Workers' Compensation Claims E	12	97340	22290.86	F
Office of Worker's Compensation	Parada,Myrna Ingrid	00018808	Workers' Compensation Claims E	12	97340	22290.86	F
Office of Workforce Development - Operations	Bryant,John W.	00015200	Clerical Assistant	7	49590	11356.11	F
Office of Workforce Development - Operations	Goodson,Tammie M	00019027	CLERICAL ASSISTANT(OA)	6	50089	11470.381	F
Office of Workforce Development - Operations	Holland,Brian	00020729	Deputy Dir for Workforce Dev	16	134489	30798.0176	F
Office of Workforce Development - Operations	Amaya,Maria	00007926	MANPOWER DEVELOPMENT SPECIALIS	7	53994	12364.626	F
Office of Workforce Development - Operations	(blank)	00008412	Program Analyst	12	70345	16109.005	V
Office of Workforce Development - Operations	(blank)	00016749	Program Analyst	12	70345	16109.005	V
Office of Workforce Development - Operations	Walker,Takiiyah A.	00051485	Workforce Development Speciali	5	34413	7880.577	F

Office of Youth Programs	(blank)	00036278	MANPOWER DEVELOPMENT SPECIALIS	11	61491	14081.439	V
Office of Youth Programs	(blank)	00090663	MANPOWER DEVELOPMENT SPECIALIS	11	61491	14081.439	V
Office of Youth Programs	Williams,Ayana	00019193	MANPOWER DEVELOPMENT SPECIALIS	11	61491	14081.439	F
Office of Youth Programs	Mclane Coleman,Hope L	00017742	MANPOWER DEVELOPMENT SPECIALIS	11	67419	15438.951	F
Office of Youth Programs	Carson,Roena D	00025622	MANPOWER DEVELOPMENT SPECIALIS	11	67419	15438.951	F
Office of Youth Programs	Douglas Gardner,Barbara E	00016814	MANPOWER DEVELOPMENT SPECIALIS	11	69395	15891.455	F
Office of Youth Programs	GAINOUS Jr.,RODNEY A	00040005	MANPOWER DEVELOPMENT SPECIALIS	11	77299	17701.471	F
Office of Youth Programs	Anders,Darrie	00022014	MANPOWER DEVELOPMENT SPECIALIS	11	79275	18153.975	F
Office of Youth Programs	Robertson Jr.,Victor Otis	00087369	Program Analyst	12	85530	19586.37	F
Office of Youth Programs	(blank)	00092011	Program Analyst	13	87657	20073.453	V
Office of Youth Programs	Jordan,Chloe B.	00075197	Program Analyst	12	87809	20108.261	F
Office of Youth Programs	Kenchen,Stefanie J	00022773	Program Development Specialist	12	72528	16608.912	F
Office of Youth Programs	HAMILTON,TRACI M	00041296	Program Development Specialist	12	74711	17108.819	F
Office of Youth Programs	Walker,Phillip S	00018665	Program Manager	13	86660	19845.1583	F
Office of Youth Programs	Williams,Ashley A.	00022198	Program Manager	13	87758	20096.6644	F
Office of Youth Programs	Joyner,Alona M	00090668	Program Support Assistant (OA)	7	42250	9675.25	F
Office of Youth Programs	Williams,Shannen Alexis	00090667	Program Support Assistant (OA)	7	42250	9675.25	F

Office of Youth Programs	Weatherington,Vanessa Yvette	00022913	Supvy Manpower Develop Spec	13	95326	21829.6059	F
Office of Youth Programs	Cooley,Lakita	00037661	Workforce Development Spec.	9	51039	11687.931	F
Office of Youth Programs	Thompson,Lee	00090662	Workforce Development Spec.	9	51039	11687.931	F
Office of Youth Programs	(blank)	00036302	Workforce Development Spec.	9	51039	11687.931	V
Office of Youth Programs	Davenport,Dawan	00092007	Workforce Development Spec.	9	51039	11687.931	F
Office of Youth Programs	Watts,Melissa	00092008	Workforce Development Spec.	9	51039	11687.931	F
Office of Youth Programs	Scudder,Jessica	00036298	Workforce Development Spec.	9	52669	12061.201	F
Office of Youth Programs	Frazer,Delia	00023143	Workforce Development Spec.	9	52669	12061.201	F
Office of Youth Programs	McKelvy,Tyrrice L	00041271	Workforce Development Spec.	9	52669	12061.201	F
Office of Youth Programs	Smith,Monea	00086196	Workforce Development Spec.	9	52669	12061.201	F
Office of Youth Programs	Smith,Marva	00086197	Workforce Development Spec.	9	52669	12061.201	F
Office of Youth Programs	Brown,Dashara	00028407	Workforce Development Spec.	9	52669	12061.201	F
Office of Youth Programs	Greenfield,Danielle M.	00038999	Workforce Development Spec.	9	57559	13181.011	F
Office of Youth Programs	Russell,Terita	00026707	Workforce Development Spec.	9	57559	13181.011	F
Office of Youth Programs	(blank)	00036287	Workforce Development Spec.	11	61491	14081.439	V
Office of Youth Programs	Nelson,Shirley G	00041009	Workforce Development Spec.	11	77299	17701.471	F
Office of Youth Programs	Jefferies,Adrian T	00092009	Workforce Development Spec.	12	78444	17963.676	F

Office of Youth Programs	Harris,William Gregory	00092010	Workforce Development Spec.	(blank)	80806	18504.574	F
Office of Youth Programs	(blank)	00024623	Workforce Development Speciali	5	31823	7287.467	V
Office of Youth Programs	(blank)	00036350	Workforce Development Speciali	5	31823	7287.467	V
Office of Youth Programs	(blank)	00039001	Workforce Development Speciali	5	31823	7287.467	V
Office of Youth Programs	(blank)	00036322	Workforce Development Speciali	5	31823	7287.467	V
Office of Youth Programs	(blank)	00010640	Workforce Development Speciali	5	31823	7287.467	V
Office of Youth Programs	(blank)	00036299	Workforce Development Speciali	5	31823	7287.467	V
Office of Youth Programs	Smith,Andrew	00001069	Workforce Development Speciali	5	32136	7359.144	F
Office of Youth Programs	Butler,Delonta K	00090665	Workforce Development Speciali	5	34413	7880.577	F
Office of Youth Programs	Turley,Kevin M	00090664	Workforce Development Speciali	5	35611	8154.919	F
Office of Youth Programs	Blackwell,Devontez D	00090666	Workforce Development Speciali	5	38007	8703.603	F
Office of Youth Programs	(blank)	00087374	Workforce Development Speciali	11	61491	14081.439	V
Office of Youth Programs	HUGHES,KEMRY M	00087370	Workforce Development Speciali	11	63467	14533.943	F
Office of Youth Programs	Fields,Brandon	00087372	Workforce Development Speciali	11	63467	14533.943	F
Office of Youth Programs	Boderick,Ciara	00036304	Workforce Development Speciali	11	63467	14533.943	F
Office of Youth Programs	DIGGS,PENELOPE V V.	00087375	Workforce Development Speciali	11	63467	14533.943	F
Office of Youth Programs	Moore,Samuel L	00087371	Workforce Development Speciali	11	63467	14533.943	F

Office of Youth Programs	Olayimika,Ibironke	00087373	Workforce Development Speciali	11	75323	17248.967	F
Office of Youth Programs	FREEMAN,THENNIE M	00022376	Youth Programs Officer	15	110621	25332.2365	F

Bureau	Department Name	Posn Nbr	Title	Grade	Time Vacant
Labor Standards	Workforce Development	00001377	Program Analyst	13	0 years 1 months 16 days
Labor Standards	Safety and Occupational Health	00012319	Industrial Hygienist	11	1 years 2 months 5 days
Labor Standards	Wage and Hour	00034029	Wage & Hour Compliance Spec	9	0 years 3 months 20 days
Labor Standards	Admin Hearings Division (AHD)	00044886	Paralegal Specialist	11	0 years 2 months 23 days
Labor Standards	Employer Services	00044901	Supvy Workforce Dev. Special.	13	New Position
Labor Standards	Wage and Hour	00092170	Wage & Hour Comp Spec	11	New Position
Labor Standards	Wage and Hour	00092171	Wage & Hour Compliance Spec	9	New Position
Labor Standards	Wage and Hour	00092172	Wage & Hour Compliance Spec	9	New Position
Labor Standards	Wage and Hour	00092173	Wage & Hour Comp Spec	11	New Position
Operations	OCFO	00008946	Accounting Officer	14	N/A
Operations	Director's Office	00010602	Program Manager	14	0 years 3 months 6 days
Operations	Administrative Services	00010893	Support Services Supervisor	13	0 years 0 months 19 days
Operations	Administrative Services	00016808	Support Services Specialist	11	0 years 1 months 24 days
Operations	OCFO	00017632	Grants Manager	14	N/A
Operations	OCFO	00025989	PGM MGR	14	N/A
Operations	Information Technology	00028381	Information Technology Spec.	13	0 years 0 months 5 days
Operations	Information Technology	00044882	Supervisory IT Specialist	13	2 years 4 months 2 days
Operations	Legal - General Counsel	00075069	Staff Assistant	9	0 years 0 months 19 days
Operations	OCFO	00085115	Grants Specialist	9	N/A
Operations	Information Technology	00086246	Visual Information Specialist	13	0 years 2 months 18 days
Unemployment Insurance	Benefits Division	00001551	Staff Assistant	11	0 years 1 months 16 days
Unemployment Insurance	Compliance and Independent Monitoring	00008183	Investigator (Unemp Comp Clms)	12	0 years 0 months 20 days

Unemployment Insurance	Tax Division	00021484	Investigator (Unemp Comp Clms)	12	0 years 4 months 24 days
Unemployment Insurance	Benefits Division	00027051	Unemployment Compensation Clms	9	0 years 0 months 19 days
Unemployment Insurance	Benefits Division	00044143	Unemployment Compensation Clms	11	0 years 6 months 9 days
Unemployment Insurance	Benefits Division	00048756	Customer Service Representative	7	0 years 0 months 8 days
Unemployment Insurance	Benefits Division	00051462	Program Support Assistant (OA)	7	0 years 2 months 1 days
Unemployment Insurance	Benefits Division	00051487	Unemployment Comp. Claims Exam.	11	0 years 3 months 12 days
Unemployment Insurance	Compliance and Independent	00075193	Investigator (Unemp Comp Clms)	12	0 years 0 months 19 days
Unemployment Insurance	Benefits Division	00077782	Unemployment Comp Claims Examiner	7	0 years 4 months 24 days
Unemployment Insurance	Benefits Division	00083540	Staff Assistant	9	1 years 4 months 23 days
Unemployment Insurance	Benefits Division	00085661	Program Support Assistant (OA)	7	0 years 4 months 24 days
Workforce Development	Operations	00006356	Program Manager	13	1 years 0 months 17 days
Workforce Development	Perform Management	00008412	Program Analyst	12	2 years 10 months 14 days
Workforce Development	Youth Programs	00010640	Workforce Development Spec.	5	0 years 6 months 6 days
Workforce Development	American Job Center	00011368	Workforce Dev. Special (DVOP)	11	0 years 1 months 20 days
Workforce Development	State Initiatives	00015586	Workforce Development Spec.	11	0 years 5 months 21 days
Workforce Development	Prog. Performance Monitor	00016749	Program Analyst	12	0 years 5 months 8 days
Workforce Development	Operations	00017345	Supvy Workforce Dev. Special.	13	0 years 3 months 13 days
Workforce Development	Department of Employment	00019745	Workforce Development Spec.	11	0 years 3 months 26 days
Workforce Development	Youth Programs	00024623	Workforce Development Spec.	5	0 years 4 months 25 days

Workforce Development	Youth Programs	00036278	Manpower Development Spec.	11	0 years 0 months 19 days
Workforce Development	Youth Programs	00036287	Workforce Development Spec.	11	0 years 0 months 19 days
Workforce Development	Youth Programs	00036299	Workforce Development Spec.	5	0 years 6 months 6 days
Workforce Development	Youth Programs	00036302	Workforce Development Spec.	9	0 years 1 months 6 days
Workforce Development	Youth Programs	00036322	Workforce Development Spec.	5	0 years 4 months 24 days
Workforce Development	Youth Programs	00036350	Workforce Development Spec.	5	0 years 4 months 7 days
Workforce Development	American Job Center	00037251	Program Manager	12	0 years 2 months 1 days
Workforce Development	American Job Center	00037660	Program Analyst	11	0 years 5 months 12 days
Workforce Development	Youth Programs	00039001	Workforce Development Spec.	5	0 years 3 months 27 days
Workforce Development	State Initiatives	00039390	Program Analyst	13	0 years 1 months 16 days
Workforce Development	Operations	00040465	Program Support Assistant (OA)	7	0 years 0 months 5 days
Workforce Development	Employer Services	00044139	Program Analyst	14	0 years 1 months 20 days
Workforce Development	Perform Management	00070848	Program Analyst	12	0 years 0 months 29 days
Workforce Development	Perform Management	00073476	Program Analyst	12	0 years 3 months 28 days
Workforce Development	Business Engagement	00075192	Program Analyst	12	0 years 10 months 22 days
Workforce Development	Employer Services	00086093	Compliance Specialist	11	0 years 1 months 24 days
Workforce Development	Youth Programs	00087374	Workforce Development Spec.	11	0 years 4 months 11 days
Workforce Development	State Initiatives	00088589	Program Analyst	12	0 years 4 months 25 days
Workforce Development	State Initiatives	00088593	Workforce Development Spec.	9	0 years 1 months 25 days
Workforce Development	American Job Center	00090645	Program Manager	13	0 years 1 months 2 days

Workforce Development	State Initiatives	00090648	Workforce Development Spec.	11	0 years 4 months 18 days
Workforce Development	American Job Center	00090660	Program Manager	13	New Position
Workforce Development	Youth Programs	00090661	Workforce Development Spec.	12	New Position
Workforce Development	Youth Programs	00090663	Manpower Development Spec.	11	New Position
Workforce Development	Youth Programs	00092011	Program Analyst	13	New Position
Workforce Development	State Initiatives	00092118	Program Analyst	11	New Position
Workforce Development	State Initiatives	00092119	SUPV MANPOWER DEV SPEC	15	New Position
Workforce Development	State Initiatives	00092120	Workforce Development Spec.	11	New Position
Workforce Development	State Initiatives	00092121	Workforce Development Spec.	11	New Position
Workforce Development	State Initiatives	00092122	Workforce Development Spec.	11	New Position
Workforce Development	State Initiatives	00092123	Workforce Development Spec.	11	New Position
Workforce Development	State Initiatives	00092124	Workforce Development Spec.	9	New Position
Workforce Development	State Initiatives	00092125	Workforce Development Spec.	9	New Position
Workforce Development	State Initiatives	00092126	Workforce Development Spec.	7	New Position
Workforce Development	American Job Center	00092127	Workforce Development Spec.	7	New Position
Workforce Development	American Job Center	00092128	Workforce Development Spec.	7	New Position
Workforce Development	State Initiatives	00092129	Program Support Assistant (OA)	7	New Position
Workforce Development	Workforce Development	00092130	Program Manager	13	New Position

FY16-17 Training and Travel Summary Report

Staff Name	Job Title	Program	Location	Event Title	Training Type	From (Date)	To (Date)	Fund Type	Transportation	Hotel	Per Diem	Training Registration	Total Cost
Edward Bynum	Claims Examiner	Unemployment Compensation	Albuquerque, NM	2015 NASWA UI Directors' Conference and IT/Legal Issues Forum	Industry Conference	10/19/15	10/22/15	Federal	\$637.99	\$370.11	\$110.50	\$400.00	\$1,518.60
Monnika Madison	Chief of Benefits	Unemployment Compensation	Albuquerque, NM	2015 NASWA UI Directors' Conference and IT/Legal Issues Forum	Industry Conference	10/19/15	10/22/15	Federal	\$438.00	\$369.51	\$147.00	\$375.00	\$1,329.51
Tharmalingarn Annamalai	Associate Director, IT	Office of Information Technology	Albuquerque, NM	2015 NASWA UI Directors' Conference and IT/Legal Issues Forum	Industry Conference	10/19/15	10/22/15	Federal	\$554.99	\$370.11	\$110.50	\$400.00	\$1,435.60
Aniema Udofa	Associate Director	Office of Compliance and Independent Monitoring	Albuquerque, NM	2015 National Directors' and IT/Legal Issues Forum	Industry Conference	10/19/15	10/22/15	Federal	\$637.99	\$678.94	\$166.50	\$400.00	\$1,883.43
Emmanice Gordon	Contract Specialist	Contracting and Procurement	Washington, DC	2015 Region II NIGP/MW C Public Procurement	Industry Conference	11/04/15	11/06/15	Local	\$0.00	\$0.00	\$0.00	\$200.00	\$200.00

				Conference									
Helan Tilahun	Contract Specialist	Contracting and Procurement	Washington, DC	2015 Region II NIGP/MWC Public Procurement Conference	Industry Conference	11/04/15	11/06/15	Local	\$0.00	\$0.00	\$0.00	\$200.00	\$200.00
Jerome Johnson	Associate Director	Contracting and Procurement	Washington, DC	2015 Region II NIGP/MWC Public Procurement Conference	Industry Conference	11/04/15	11/06/15	Local	\$0.00	\$0.00	\$0.00	\$200.00	\$200.00
Tanease Delyons	Contract Specialist	Contracting and Procurement	Washington, DC	2015 Region II NIGP/MWC Public Procurement Conference	Industry Conference	11/04/15	11/06/15	Local	\$0.00	\$0.00	\$0.00	\$200.00	\$200.00
Tia Mercer	Contract Specialist	Contracting and Procurement	Washington, DC	2015 Region II NIGP/MWC Public Procurement Conference	Industry Conference	11/04/15	11/06/15	Local	\$0.00	\$0.00	\$0.00	\$200.00	\$200.00
Michael Cox	Resource Allocation Officer	Office of the Director	Oklahoma City, OK	2016 80th Annual NASWA Conference	Industry Conference	09/26/16	09/29/16	Federal	\$355.20	\$368.95	\$176.50	\$525.00	\$1,425.65
Ramon Perez-Goizueta	Chief Operating Officer	Office of the Director	Oklahoma City, OK	2016 80th Annual NASWA Conference	Industry Conference	09/26/16	09/29/16	Federal	\$355.20	\$368.95	\$176.50	\$525.00	\$1,425.65

Deborah Carroll	Director	Office of the Director	Oklahoma City, OK	2016 80th Annual NASWA Conference	Industry Conference	09/26/16	09/29/16	Federal	\$355.20	\$368.95	\$176.50	\$525.00	\$0.00
Rebecca Bell	Industrial Hygienist	Labor Standards	Kansas City, MO	2016 Annual OSHA on-site Consultation Conference	Technical Assistance	05/16/16	05/01/16	Federal	\$273.96	\$396.50	\$224.00	\$0.00	\$894.46
Opeyemi Fasakin	Labor Economist	Labor Standards	Minneapolis, MN	2016 C2ER Annual Conference /LMI Annual Forum	Industry Conference	06/06/16	06/10/16	Federal	\$427.00	\$793.60	\$306.00	\$1,245.00	\$2,771.60
Saikou Diallo	Associate Director, LMI	Labor Market Research Information	Minneapolis, MN	2016 C2ER Annual Conference /LMI Annual Forum	Industry Conference	06/06/16	06/10/16	Federal	\$357.00	\$793.77	\$306.00	\$1,245.00	\$2,701.77
Michon Hicks	Training and Professional Development Officer	Office of the Director	New York City, NY	2016 COA Conference - The Power of Collaboration	Accreditation Training	07/14/16	07/19/16	Federal	\$137.00	\$1,675.64	\$337.00	\$1,200.00	\$3,349.64
Sheree Finley	Associate Director	Workforce Development	New York City, NY	2016 COA Conference - The Power of Collaboration	Accreditation Training	07/14/16	07/19/16	Federal	\$137.00	\$1,675.64	\$337.00	\$1,200.00	\$3,349.64
Gerren Price	Deputy Director		New York, NY	2016 COA Conference : The Power of Collaboration	Accreditation Training	07/17/16	07/19/16	Local	\$191.00	\$509.61	\$115.00	\$800.00	\$1,615.61

Tharmalingam Annamalai	Associate Director, IT	Office of Information Technology	Kansas City, MO	2016 Issues Conference	Industry Conference	6/21/2016	6/24/2016	Federal	\$570.20	\$376.83	\$178.00	\$660.00	\$1,785.03
Cyrian Alozie	Safety & Occupational Health Specialist	Labor Standards	Greenbelt, MD	2016 Mid-Atlantic Safety Conference	Professional Development	05/03/16	05/03/16	Federal	\$0.00	\$0.00	\$0.00	\$150.00	\$150.00
John Cates	Project Manager	Labor Standards	Greenbelt, MD	2016 Mid-Atlantic Safety Conference	Professional Development	05/03/16	05/03/16	Federal	\$0.00	\$0.00	\$0.00	\$150.00	\$150.00
Michael Gamboa	Safety Specialist	Labor Standards	Greenbelt, MD	2016 Mid-Atlantic Safety Conference	Professional Development	05/03/16	05/03/16	Federal	\$0.00	\$0.00	\$0.00	\$150.00	\$150.00
Rebecca Bell	Industrial Hygienist	Labor Standards	Greenbelt, MD	2016 Mid-Atlantic Safety Conference	Professional Development	05/03/16	05/03/16	Federal	\$0.00	\$0.00	\$0.00	\$150.00	\$150.00
Terrance Townsend	Clerical Assistant	Labor Standards	Greenbelt, MD	2016 Mid-Atlantic Safety Conference	Professional Development	05/03/16	05/03/16	Federal	\$0.00	\$0.00	\$0.00	\$150.00	\$150.00
Gerald Smart	Compliance Supervisor	Unemployment Compensation	Albuquerque, NM	2016 NASWA UI Directors' Conference and IT/Legal Issues Forum	Industry Conference	10/20/15	10/23/15	Federal	\$747.50	\$370.11	\$110.50	\$400.00	\$1,628.11
Sherita Giles	Labor Economist	Labor Market Information	Philadelphia, PA	2016 OES National Training Conference	Professional Development	8/8/2016	8/11/2016	Federal	\$163.00	\$516.28	\$224.00	\$0.00	\$903.28
Jane Johnson	Program Manager	Labor Market Information	Philadelphia, PA	2016 OES National Training Conference	Professional Development	8/9/2016	8/11/2016	Federal	\$118.00	\$344.20	\$160.00	\$0.00	\$622.20

Emmani ece Gordon	Contract Specialist	Contracti ng and Procure ment	Dallas, TX	2016 Public Private Partnershi p Conference and Expo	Professi onal Develop ment	03/06 /16	03/09 /16	Loc al	\$294.96	\$612.0 3	\$178.0 0	\$550.00	\$1,634.9 9
Tia Mercer	Contract Specialist	Contracti ng and Procure ment	Dallas, TX	2016 Public Private Partnershi p Conference and Expo	Professi onal Develop ment	03/06 /16	03/09 /16	Loc al	\$310.20	\$612.0 3	\$178.0 0	\$550.00	\$1,650.2 3
Donna Blair	Program Analyst	Office of Informat ion Technolo gy	Tempe, AZ	2016 State Unemploy ment Profiling Methods Training Seminar	Professi onal Develop ment	04/25 /16	04/29 /16	Fed eral	\$487.20	\$450.5 5	\$324.5 0	\$0.00	\$1,262.2 5
Sujin Shakya	IT Specialist	Office of Informat ion Technolo gy	Tempe, AZ	2016 State Unemploy ment Profiling Methods Training Seminar	Professi onal Develop ment	04/25 /16	04/29 /16	Fed eral	\$593.70	\$315.39	\$265.5 0	\$0.00	\$1,174.5 9
Aniema Udofa	Associate Director	Office of Complia nce and Indepen dent Monitori ng	Indiana polis, IN	79th Annual NAWSA Conference	Industr y Confere nce	10/06 /15	10/09 /15	Fed eral	\$426.20	\$398.9 7	\$115.0 0	\$600.00	\$1,540.1 7
Ryan Moore- Lee	UI Tax Chief	Unemplo yment Compens ation	Indiana polis, IN	79th Annual NAWSA Conference	Industr y Confere nce	10/06 /15	10/09 /15	Fed eral	\$283.01	\$343.9 8	\$121.0 0	\$550.00	\$1,297.9 9
Sujin Shakaya	IT Specialist	Office of Informat ion	Indiana polis, IN	79th Annual NAWSA	Industr y Confere	10/06 /15	10/09 /15	Fed eral	\$219.20	\$375.57	\$121.0 0	\$550.00	\$1,265.7 7

		Technology		Conference	nce								
Tharmalingam Annamalai	Associate Director, IT	Office of Information Technology	Indianapolis, IN	79th Annual NAWSA Conference	Industry Conference	10/06/15	10/09/16	Federal	\$219.20	\$375.57	\$121.00	\$550.00	\$1,265.77
Monnika Madison	Chief of Benefits	Unemployment Compensation	Indianapolis, IN	79th Annual NAWSA Conference	Industry Conference	10/07/15	10/09/15	Federal	\$283.01	\$343.98	\$79.00	\$550.00	\$1,255.99
Deborah Carroll	Director	Office of Director	Indianapolis, IN	84th Annual Conference of Mayors	Board Meeting	06/23/16	06/28/16	Local	\$263.20	\$1,105.65	\$235.00	\$4,100.00	\$5,703.85
Alec Vincent	Job Coach	Transitional Employment Program	Boston, MA	ACA - Congress of Corrections	Industry Conference	08/05/16	08/10/16	Local	\$269.96	\$1,138.80	\$362.50	\$305.00	\$2,076.26
Charles Jones	Associate Director	Transitional Employment Program	Boston, MA	ACA - Congress of Corrections	Industry Conference	08/05/16	08/10/16	Local	\$269.96	\$1,138.80	\$362.50	\$305.00	\$2,076.26
LeJuan Strickland	Chief of Staff	Office of the Director	Boston, MA	ACA - Congress of Corrections	Industry Conference	08/05/16	08/10/16	Local	\$170.20	\$1,138.80	\$362.50	\$305.00	\$1,976.50
Setareh Yelle	Program Analyst	Office of the Director	Boston, MA	ACA - Congress of Corrections	Industry Conference	08/05/16	08/10/16	Local	\$94.10	\$0.00	\$362.50	\$305.00	\$761.60
Ayesha Upshur	Program Analyst	Transitional Employment Program	Boston, MA	ACA - Congress of Corrections	Professional Development	08/08/16	08/10/16	Local	\$156.20	\$455.52	\$172.50	\$305.00	\$1,089.22
Daniel King	Auditor	Wage and Hour	Portland, OR	ACT International Conference	Industry Conference	07/30/16	08/03/16	Local	\$660.20	\$917.79	\$211.00	\$650.00	\$2,438.99

Michael Watts	Associate Director	Wage and Hour	Portland, OR	ACT International Conference	Industry Conference	07/30/16	08/03/16	Local	\$660.20	\$917.79	\$211.00	\$650.00	\$2,438.99
Mohammad Sheikh	Deputy Director	Labor Standards	Portland, OR	ACT International Conference	Industry Conference	07/30/16	08/03/16	Local	\$660.20	\$917.79	\$211.00	\$650.00	\$2,438.99
Gregory Lambert	Administrative Law Judge	Labor Standards	Wilmington, DE	Administrative Law (Advanced JS-649)	Professional Development	06/12/16	06/16/16	Local	\$122.18	\$557.28	\$143.00	\$1,710.00	\$2,532.46
Mark Bertram	Administrative Law Judge	Labor Standards	Wilmington, DE	Administrative Law (Advances Law JS649)	Professional Development	06/12/16	06/16/16	Local	\$134.14	\$557.20	\$143.00	\$1,710.00	\$2,544.34
Douglas Seymour	Administrative Law Judge	Labor Standards	Wilmington, DE	Advanced Administrative Law (JS649)	Professional Development	06/12/16	06/12/16	Local	\$88.00	\$557.28	\$143.00	\$1,710.00	\$2,498.28
Saikou Diallo	Associate Director, LMI	Labor Market Research Information	San Francisco, CA	American Economic Asso. Annual Conference	Industry Conference	01/03/16	01/05/16	Federal	\$595.00	\$537.05	\$333.00	\$115.00	\$1,580.05
Michon Hicks	Training and Professional Development Officer	Office of the Director	Denver, CO	Association for Talent Development Conference	Professional Development	05/21/16	05/25/16	Local	\$559.20	\$1,006.09	\$259.50	\$1,599.00	\$3,423.79
Chloe Jordan	Program Analyst	Office of Youth Programs	Philadelphia, PA	Brustein & Manasevit 2016 Spring Forum	Professional Development	05/04/16	05/06/16	Federal	\$93.00	\$388.70	\$99.00	\$1,055.00	\$1,635.70
Unique Morris-Hughes	Special Assistant	Office of Youth Programs	Philadelphia, PA	Brustein & Manasevit 2016 Spring	Professional Development	05/04/16	05/06/16	Federal	\$90.00	\$0.00	\$17.00	\$895.00	\$1,002.00

				Forum									
Karen Bivins	Claims Examiner	Labor Standards	San Diego, CA	Certified Workers Compensation Professional	Professional Development	08/14/16	08/19/16	Local	\$715.20	\$957.87	\$213.00	\$2,600.00	\$4,486.07
Alex LaBeach	Lead Investigator	Labor Standards	Orlando, FL	Certified Workers' Compensation Professional	Professional Development	03/06/16	03/11/16	Local	\$321.20	\$1,063.13	\$184.50	\$2,600.00	\$4,168.83
Catherine Williams	Claims Examiner	Labor Standards	Orlando, FL	Certified Workers' Compensation Professional	Professional Development	03/06/16	03/11/16	Local	\$321.20	\$1,063.13	\$184.50	\$2,600.00	\$4,168.83
Cathy Scruggs	Investigator	Labor Standards	Orlando, FL	Certified Workers' Compensation Professional	Professional Development	03/06/16	03/11/16	Local	\$321.20	\$1,063.13	\$184.50	\$2,600.00	\$4,168.83
Edith Tyler	Claims Examiner	Labor Standards	Orlando, FL	Certified Workers' Compensation Professional	Professional Development	03/06/16	03/11/16	Local	\$321.20	\$1,063.13	\$184.50	\$2,600.00	\$4,168.83
Selwyn Johnson	Claims Examiner	Labor Standards	Orlando, FL	Certified Workers' Compensation Professional	Professional Development	03/06/16	03/11/16	Local	\$242.20	\$1,063.13	\$184.50	\$2,600.00	\$4,089.83
Telita Estes	Claims Examiner	Labor Standards	Orlando, FL	Certified Workers' Compensation	Professional Development	03/06/16	03/11/16	Local	\$321.20	\$1,063.13	\$184.50	\$2,340.00	\$3,908.83

				Profession al									
Jahi Greene	Investigat or	Labor Standard s	San Diego, CA	Certified Workers' Compensat ion Profession al	Professi onal Develop ment	08/14 /16	08/19 /16	Loc al	\$715.20	\$957.8 7	\$197.0 0	\$2,600. 00	\$4,470. 07
Richard Russell	Manpowe r Develop ment Specialist	Office of Youth Program s	Miami, FL	Cities for Financial Employme nt Fund	Technic al Assista nce	05/13 /16	05/15 /16	Fed eral	\$0.00	\$0.00	\$0.00	\$0.00	\$0.00
Thennie Freeman	Associate Director, OYP	Office of Youth Program s	Miami, FL	Cities for Finanical Employme nt Fund	Technic al Assista nce	05/13 /16	05/15 /16	Fed eral	\$163.00	\$194.0 4	\$0.00	\$0.00	\$357.04
Christina Shelton	Associate Director	Workforc e Develop ment	Harrisb urg, PA	DOL- Rapid Response Summit	Federal Compli ance Trainin g	04/18 /16	04/20 /16	Fed eral	\$156.00	\$235.3 2	\$155.5 0	\$0.00	\$546.82
Eugenia Palmer	Program Manager	Workforc e Develop ment	Harrisb urg, PA	DOL- Rapid Response Summit	Federal Compli ance Trainin g	04/18 /16	04/20 /16	Fed eral	\$156.00	\$235.3 2	\$155.5 0	\$0.00	\$546.82
Gwendol yn Farmer	Workforc e Develop ment Specialist	Workforc e Develop ment	Harrisb urg, PA	DOL- Rapid Response Summit	Federal Compli ance Trainin g	04/18 /16	04/20 /16	Fed eral	\$156.00	\$235.3 2	\$155.5 0	\$0.00	\$546.82
Lashawn Jackson	Staff Assistant	Workforc e Develop ment	Harrisb urg, PA	DOL- Rapid Response Summit	Federal Compli ance Trainin g	04/18 /16	04/20 /16	Fed eral	\$156.00	\$235.3 2	\$155.5 0	\$0.00	\$546.82
Lea Clary	Workforc e Develop ment Specialist	Workforc e Develop ment	Harrisb urg, PA	DOL- Rapid Response Summit	Federal Compli ance Trainin g	04/18 /16	04/20 /16	Fed eral	\$156.00	\$235.3 2	\$155.5 0	\$0.00	\$546.82

Michael Smalls	Program Analyst	Workforce Development	Harrisburg, PA	DOL-Rapid Response Summit	Federal Compliance Training	04/18/16	04/20/16	Federal	\$156.00	\$235.32	\$155.50	\$0.00	\$546.82
Olutosin Burrell	Program Analyst	Workforce Development	Harrisburg, PA	DOL-Rapid Response Summit	Federal Compliance Training	04/18/16	04/20/16	Federal	\$156.00	\$235.32	\$155.50	\$0.00	\$546.82
Sheree Finley	Associate Director	Workforce Development	Harrisburg, PA	DOL-Rapid Response Summit	Federal Compliance Training	04/18/16	04/20/16	Federal	\$156.00	\$235.32	\$155.50	\$0.00	\$546.82
Shopinto inne Brent	Workforce Development Specialist	Workforce Development	Harrisburg, PA	DOL-Rapid Response Summit	Federal Compliance Training	04/18/16	04/20/16	Federal	\$156.00	\$235.32	\$155.50	\$0.00	\$546.82
Alletta Samuels	Apprenticeship Training Representative	Workforce Development	Atlantic City, NJ	Eastern Seaboard Apprenticeship Conference	Professional Development	05/02/16	05/06/16	Local	\$129.50	\$590.00	\$180.00	\$425.00	\$1,324.50
Gerren Price	Deputy Director	Office of Business Engagement and Inter-Government Affairs	Atlantic City, NJ	Eastern Seaboard Apprenticeship Conference	Professional Development	05/02/16	05/06/16	Local	\$129.50	\$129.50	\$180.00	\$425.00	\$864.00
Lewis Brown	Program Analyst	Office of Business Engagement and Inter-Government Affairs	Atlantic City, PA	Eastern Seaboard Apprenticeship Conference	Professional Development	05/02/16	05/06/16	Local	\$129.50	\$398.48	\$180.00	\$425.00	\$1,132.98

Charles Smith	Job Coach	Transitional Employment Program	Roanoke Rapids, NC	FCC Petersburg and Rivers Correctional Institution	Technical Assistance	12/01/15	12/02/15	Local	\$0.00	\$76.06	\$76.50	\$0.00	\$152.56
John Kangethe	Labor Economist	Labor Market Research Information	Orlando, FL	Geographic Solutions 13th Annual Technology Conference	Technical Training	06/20/16	06/23/16	Federal	\$228.20	\$570.38	\$85.50	\$347.50	\$1,231.58
Lynda Burton	Management Analyst	Labor Standards	Portland, MA	IAIABC 102nd Convention	Industry Conference	09/25/16	09/29/16	Local	\$292.20	\$824.04	\$172.50	\$675.00	\$1,963.74
Maya Owens	Claims Examiner	Unemployment Compensation	Tucson, AZ	Interstate Benefits And Federal Programs	Federal Compliance Training	03/13/16	03/16/16	Federal	\$305.85	\$178.00		\$100.00	\$583.85
Muna Hamud	UI Claims Examiner	Unemployment Compensation	Tucson, AZ	Interstate Benefits And Federal Programs	Federal Compliance Training	03/13/16	03/17/16	Federal	\$461.97	\$499.44	\$224.50	\$100.00	\$1,285.91
Shari Farmer	Claims Examiner	Unemployment Compensation	Tucson, AZ	Interstate Benefits And Federal Programs	Federal Compliance Training	03/13/16	03/17/16	Federal	\$487.20	\$499.44	\$237.50	\$100.00	\$1,324.14
George Jenkins	Information Security Officer	Office of the Director	Arlington, VA	ISACA CSX Practitioner Training	Technical Training				\$0.00				\$0.00
Candance Nelson	Program Manager	Office of the Director	Alexandria, VA	KPI Professional Certification Boot Camp	Professional Development	03/14/16	03/18/16	Local	\$0.00	\$0.00	\$0.00	\$4,750.00	\$4,750.00

Elizabeth Sibaja	Labor Economist	Labor Market Research Information	Austin, TX	LEWIS/EDS Training	Professional Development	01/11/16	01/15/16	Federal	\$260.70	\$736.55	\$265.50	\$0.00	\$1,262.75
Sherita Giles	Labor Economist	Labor Market Research Information	Austin, TX	LEWIS/EDS Training	Professional Development	01/11/16	01/15/16	Federal	\$325.20	\$736.55	\$265.50	\$0.00	\$1,327.25
Saikou Diallo	Associate Director, LMI	Labor Market Research Information	Philadelphia, PA	LMI Directors FY2017 Cooperative Agreement Mtg	Committee Meeting	06/19/16	06/21/16	Federal	\$88.00	\$353.42	\$160.00	\$0.00	\$601.42
Mohammad R. Sheikh	Deputy Director	Labor Standards	New York, NY	Making Paid Sick Leave Work:Sharing Strategies	Compliance Training	10/26/15	10/31/15	Federal	\$138.00	\$1,103.90	\$259.00	\$0.00	\$1,500.90
Chavara Bartley	Compliance Specialist		New York, NY	Making Paid Sick Leave Work:Sharing Strategies	Compliance Training	10/28/15	10/31/15	Local	\$156.20	\$918.99	\$259.00	\$0.00	\$1,334.19
Rosita Alicea	Compliance Specialist		New York, NY	Making Paid Sick Leave Work:Sharing Strategies	Compliance Training	10/28/15	10/31/15	Federal	\$171.20	\$1,103.90	\$259.00	\$0.00	\$1,534.10
David Cox	Resource Allocation Officer	Office of the Director	San Francisco, CA	NASWA 2016 Administration & Finance Committee	Committee Meeting	07/06/16	07/08/16	Federal	\$557.20	\$581.60	\$133.00	\$100.00	\$1,371.80

David Cox	Resource Allocation Officer	Office of the Director	San Antonio, TX	NASWA 2016 Administration & Finance Committee MTG	Committee Meeting	04/06/16	04/08/16	Federal	\$786.70	\$280.20	\$114.00	\$100.00	\$1,280.90
Ramon Perez-Goizueta	Chief Operating Officer	Office of the Director	San Antonio, TX	NASWA 2016 Administration & Finance Committee MTG	Committee Meeting	04/06/16	04/08/16	Federal	\$529.20	\$280.20	\$114.00	\$100.00	\$1,023.40
Robert Thompson	Associate Director	Unemployment Compensation	San Antonio, TX	NASWA 2016 Administration & Finance Committee MTG	Committee Meeting	04/06/16	04/08/16	Federal	\$622.70	\$280.20	\$114.00	\$100.00	\$1,116.90
Ramon Perez-Goizueta	Chief Operating Officer	Office of the Director	San Francisco, CA	NASWA Administration & Finance Committee Mtg	Committee Meeting	06/06/16	06/08/16	Federal	\$539.20	\$581.60	\$133.00	\$100.00	\$1,353.80
James Clopton	Program Coordinator	Workforce Development	Washington, DC	NASWA Admn & Finance Committee Meeting	Committee Meeting	11/05/15	11/06/15	Federal	\$0.00	\$0.00	\$0.00	\$100.00	\$100.00
David Cox	Resource Allocation Officer	Office of the Director	Washington, DC	NASWA Admn & Finance Committee Meeting	Committee Meeting	11/05/15	11/06/15	Federal	\$0.00	\$0.00	\$0.00	\$100.00	\$100.00
Jonathan Toye	Program Manager	Workforce Development	Washington, DC	NASWA Admn & Finance Committee Meeting	Committee Meeting	11/05/16	11/06/15	Federal	\$0.00	\$0.00	\$0.00	\$100.00	\$100.00

Ramon Perez-Goizueta	Chief Operating Officer	Office of the Director	Washington, DC	NASWA Admn & Finance Committee Meeting	Committee Meeting	11/05/15	11/06/15	Federal	\$0.00	\$0.00	\$0.00	\$100.00	\$100.00
Monnikk a Madison	Chief of Benefits	Unemployment Compensation	San Francisco, CA	NASWA IB Sub Committee Meeting	Committee Meeting	07/05/16	07/08/16	Local	\$681.00	\$861.24	\$207.00	\$100.00	\$1,849.24
Virginia Robinson	UI Claims Examiner	Unemployment Compensation	San Antonio, TX	NASWA-IB Sub Committee Meeting	Committee Meeting	01/19/16	01/21/16	Federal	\$1,086.46	\$280.20	\$114.00	\$100.00	\$1,580.66
Virginia Robinson	UI Claims Examiner	Unemployment Compensation	San Francisco, CA	NASWA IB Subcommittee Meeting	Committee Meeting	07/06/16	07/08/16	Federal	\$549.97	\$872.36	\$207.00	\$100.00	\$1,729.33
Saikou Diallo	Associate Director, LMI	Labor Market Information	Detroit, MI	NASWA LMI Committee Meeting	Committee Meeting	07/27/16	07/28/16	Federal	\$265.00	\$264.50	\$135.00	\$100.00	\$764.50
Saikou Diallo	Associate Director, LMI	Labor Market Information	San Antonio, TX	NASWA LMI Committee Conference	Committee Meeting	11/03/15	11/06/15	Federal	\$238.70	\$402.79	\$162.00	\$100.00	\$903.49
Louis Hirsh	UI Claims Examiner	Unemployment Compensation	Kansas City, MO	NASWA - State Agency SIDES Training Seminar	Federal Compliance Training	04/04/16	04/07/16	Federal	\$365.97	\$397.86	\$224.00	\$0.00	\$987.83
Tamika Gamble	UI Claims Examiner	Unemployment Compensation	Kansas City, MO	NASWA - State Agency SIDES Training Seminar	Federal Compliance Training	04/04/16	04/07/16	Federal	\$365.97	\$397.86	\$224.00	\$0.00	\$987.83
Ryan Moore-Lee	UI Tax Chief	Unemployment Compensation	New Orleans, LA	NASWA UI Director's Conference	Industry Conference	10/03/16	10/06/16	Federal	\$408.20	\$831.65	\$227.00	\$400.00	\$1,866.85

Monnikk a Madison	Chief of Benefits	Unemplo yment Compens ation	New Orleans , LA	NASWA UI Director's Conference	Industr y Confere nce	10/03 /16	10/06 /16		\$373.96	\$1,039. 53	\$291.0 0	\$400.00	\$2,104.4 9
Robert Thomps on	Associate Director	Unemplo yment Compens ation	New Orleans , LA	NASWA UI Director's Conference	Industr y Confere nce				\$0.00				\$0.00
Robert Thomps on	Associate Director	Unemplo yment Compens ation	San Francis co, CA	NASWA Unemplo yment Insurance Committe	Commit tee Meeting	07/07 /16	07/08 /16	Fed eral	\$639.20	\$581.59	\$133.0 0	\$100.00	\$1,453.7 9
Christop her Rollins	Veterans Program Coordina tor	Workforc e Develop ment	St. Louis, MO	NASWA Veteran Affairs Committee Meeting	Commit tee Meeting	03/30 /16	04/01 /16	Fed eral	\$277.20	\$289.8 3	\$98.00	\$100.00	\$765.03
LeJuan Stricklan d	Chief of Staff	Office of the Director	Washin gton, DC	NASWA Veteran Services Conference 2016	Industr y Confere nce	08/24 /16	08/25 /16	Fed eral	\$0.00	\$0.00	\$0.00	\$475.00	\$475.00
Christop her Rollins	Veterans Program Coordina tor	Workforc e Develop ment	New Orleans , LA	NASWA Veterans Affair Committe Meeting	Commit tee Meeting	10/28 /16	10/30 /16	Fed eral	\$194.70	\$353.14	\$114.0 0	\$100.00	\$761.84
Christop her Rollins	Veterans Program Coordina tor	Workforc e Develop ment	Washin gton, DC	NASWA Veterans Affairs Annual Committe Meeting	Commit tee Meeting	08/24 /16	08/26 /16	Fed eral	\$0.00	\$0.00	\$0.00	\$475.00	\$475.00
Lana Hampto n	Veteran Represen tative	Workforc e Develop ment	Washin gton, DC	NASWA Veterans Affairs Annual Committe Meeting	Commit tee Meeting	08/24 /16	08/26 /16	Fed eral	\$0.00	\$0.00	\$0.00	\$475.00	\$475.00
Linda Lee	Manpowe r	Workforc e	Washin gton,	NASWA Veterans	Commit tee	08/24 /16	08/26 /16	Fed eral	\$0.00	\$0.00	\$0.00	\$475.00	\$475.00

	Develop ment Specialist	Develop ment	DC	Affairs Annual Committe Meeting	Meeting									
Michael Ervin	Veteran Represen tative	Workforc e Develop ment	Washin gton, DC	NASWA Veterans Affairs Annual Committe Meeting	Commit tee Meeting	08/24 /16	08/26 /16	Fed eral	\$0.00	\$0.00	\$0.00	\$475.00	\$475.00	
Sheldon Givens	Program Analyst	Workforc e Develop ment	Washin gton, DC	NASWA Veterans Affairs Annual Committe Meeting	Commit tee Meeting	08/24 /16	08/26 /16	Fed eral	\$0.00	\$0.00	\$0.00	\$475.00	\$475.00	
Christop her Rollins	Veterans Program Coordina tor	Workforc e Develop ment	New Orleans , LA	NASWA Veterans Affairs Committee Meeting	Commit tee Meeting	10/29 /15	10/30 /15	Fed eral	\$194.70	\$353.14	\$114.0 0	\$100.00	\$761.84	
Deborah Carroll	Director	Office of the Director	Washin gton, DC	NASWA Winter Policy Forum	Commit tee Meeting	02/18 /16	02/19 /16	Fed eral	\$0.00	\$0.00	\$0.00	\$475.00	\$475.00	
Tharmali ngarn Annamal ai	Associate Director, IT	Office of Informat ion Technolo gy	Washin gton, DC	NASWA Winter Policy Forum	Commit tee Meeting	02/18 /16	02/19 /16	Fed eral	\$0.00	\$0.00	\$0.00	\$475.00	\$475.00	
Herman Pryor	Intake Specialist		Chicago , IL	National TASC Conference on Drug, Crime and Re-Entry	Professi onal Develop ment	04/24 /16	04/27 /16	Fed eral	\$347.96	\$558.7 2	\$259.0 0	\$450.00	\$1,615.6 8	
LaKisha Lewis	Intake Specialist	Transitio nal Employ ment Program	Chicago , IL	National TASC Conference on Drug, Crime and Re-Entry	Professi onal Develop ment	04/24 /16	04/27 /16	Fed eral	\$347.96	\$558.7 2	\$259.0 0	\$450.00	\$1,615.6 8	

Charles Jones	Associate Director	Transitional Employment Program	Chicago, IL	National TASC Conference on Drugs, Crime, Reentry	Professional Development	04/25/16	04/27/16	Local	\$347.96	\$558.72	\$241.00	\$450.00	\$1,597.68
Deborah Robertson	Staff Assistant	Workforce Development	Washington, DC	NST The Extraordinary Administrative Professional	Professional Development	02/24/16	02/24/16	Federal	\$0.00	\$0.00	\$0.00	\$149.00	\$149.00
Katelynn Woodard	Program Analyst	Workforce Development	Washington, DC	NST The Extraordinary Administrative Professional	Professional Development	02/24/16	02/24/16	Federal	\$0.00	\$0.00	\$0.00	\$149.00	\$149.00
Katrina Lawhorn	Staff Assistant	Workforce Development	Washington, DC	NST The Extraordinary Administrative Professional	Professional Development	02/24/16	02/24/16	Federal	\$0.00	\$0.00	\$0.00	\$149.00	\$149.00
Mafia Ali	Staff Assistant	Workforce Development	Washington, DC	NST The Extraordinary Administrative Professional	Professional Development	02/24/16	02/24/16	Federal	\$0.00	\$0.00	\$0.00	\$149.00	\$149.00
Michael Gamboa	Safety Specialist	Labor Standards	Arlington Height, IL	OSHA 1500 Training	Technical Training	06/16/16	06/15/16	Local	\$313.70	\$887.04	\$703.00	\$0.00	\$1,903.74
Michael Smalls	Program Analyst	Workforce Development	Washington, DC	Project Management Training	Professional Development	05/24/16	05/27/16	Local	\$0.00	\$0.00	\$0.00	\$1,449.00	\$1,449.00

Ashley Williams	Program Manager	Office of Youth Programs	Baltimore, MD	Ready by 21 National Meeting	Committee Meeting	03/29/16	03/31/16	Federal	\$0.00	\$0.00	\$0.00	\$637.74	\$637.74
Jessica Scudder	Manpower Development Specialist	Office of Youth Programs	Baltimore, MD	Ready by 21 National Meeting	Committee Meeting	03/29/16	03/31/16	Federal	\$105.00	\$0.00	\$0.00	\$637.74	\$742.74
Vanessa Weatherington	Supervisory Manpower Development Specialist	Office of Youth Programs	Baltimore, MD	Ready by 21 National Meeting	Committee Meeting	03/29/16	03/31/16	Federal	\$78.00	\$0.00	\$0.00	\$637.74	\$715.74
Ayesha Upshur	Program Analyst	Transitional Employment Program	New Orleans, LA	Reentry Winter Conference	Industry Conference	01/22/16	01/26/16	Local	\$302.16	\$738.40	\$256.00	\$345.00	\$1,641.56
Charles Jones	Associate Director	Transitional Employment Program	New Orleans, LA	Reentry Winter Conference	Industry Conference	01/22/16	01/26/16	Local	\$302.16	\$738.40	\$256.00	\$345.00	\$1,641.56
Saikou Diallo	Associate Director, LMI	Labor Market Research Information	Las Vegas, NV	SAS Global Forum	Professional Development	04/17/16	04/22/16	Federal	\$304.00	\$660.80	\$275.00	\$1,195.00	\$2,434.80
Lisa James-Baxter	Associate Director	Labor Standards	Miramar Beach, FL	SAWCA 68th Annual Conference	Industry Conference	07/24/16	07/29/16	Local	\$469.20	\$1,187.70	\$322.00	\$650.00	\$2,628.90
Mohammad Sheikh	Deputy Director	Labor Standards	Miramar Beach, FL	SAWCA 68th Annual Conference	Industry Conference	07/26/16	07/29/16	Local	\$469.20	\$1,187.70	\$322.00	\$650.00	\$2,628.90
David Cox	Resource Allocation Officer	Office of the Director	Philadelphia, PA	SMART Financial Grants	Federal Compliance	02/16/16	02/18/16	Federal	\$78.00	\$332.64	\$160.00	\$0.00	\$570.64

				Managem nt Training	Trainin g									
Tia Mercer	Contract Specialist	Contracti ng and Procure ment	Boston, MA	Smart Financial Grants Managem nt Training	Federal Compli ance Trainin g	04/04 /16	04/07 /16	Fed eral	\$227.20	\$985.4 1	\$241.5 0	\$0.00	\$1,454.1 1	
Albert Hardem an, Jr.	Managem ent Analyst	Workforc e Develop ment	Philadel phia, PA	SMART Financial Grants Managem nt Training 2015	Federal Compli ance Trainin g	02/16 /16	02/18 /16	Fed eral	\$78.00	\$332.6 4	\$160.0 0	\$0.00	\$570.64	
Ashley Williams	Program Manager	Office of Youth Program s	Philadel phia, PA	SMART Financial Grants Managem nt Training 2015	Federal Compli ance Trainin g	02/16 /16	02/18 /16	Fed eral	\$78.00	\$332.6 4	\$160.0 0	\$0.00	\$570.64	
David Cox	Resource Allocatio n Officer	Office of the Director	Philadel phia, PA	SMART Financial Grants Managem nt Training 2015	Federal Compli ance Trainin g	02/16 /16	02/18 /16	Fed eral	\$78.00	\$332.6 4	\$160.0 0	\$0.00	\$570.64	
Deborah Carroll	Director	Office of the Director	Philadel phia, PA	SMART Financial Grants Managem nt Training 2015	Federal Compli ance Trainin g	02/16 /16	02/18 /16	Fed eral	\$78.00	\$332.6 4	\$160.0 0	\$0.00	\$570.64	
LaShaun Basil	Program Analyst	Contracti ng and Procure ment	Philadel phia, PA	SMART Financial Grants Managem nt Training 2015	Federal Compli ance Trainin g	02/16 /16	02/18 /16	Fed eral	\$78.00	\$332.6 4	\$160.0 0	\$0.00	\$570.64	
Monica West	Program Manager	Workforc e Develop ment	Philadel phia, PA	SMART Financial Grants Managem nt Training	Federal Compli ance Trainin g	02/16 /16	02/18 /16	Fed eral	\$78.00	\$332.6 4	\$160.0 0	\$0.00	\$570.64	

				2015									
Ramon Perez-Goizueta	Chief Operating Officer	Office of the Director	Philadelphia, PA	SMART Financial Grants Management Training 2015	Federal Compliance Training	02/16/16	02/18/16	Federal	\$78.00	\$332.64	\$160.00	\$0.00	\$570.64
Demetries Saunders	Program Analyst	Contracting and Procurement	Boston, MA	SMART Financial Grants Management Training 2015	Federal Compliance Training	04/05/16	04/07/16	Federal	\$227.20	\$985.41	\$241.50	\$0.00	\$1,454.11
Jerome Johnson	Associate Director	Contracting and Procurement	Boston, MA	SMART Financial Grants Management Training 2015	Federal Compliance Training	04/05/16	04/07/16	Federal	\$227.20	\$985.41	\$241.50	\$0.00	\$1,454.11
Vanessa Black	Special Assistant	Contracting and Procurement	Boston, MA	SMART Financial Grants Management Training 2015	Federal Compliance Training	04/05/16	04/07/16	Federal	\$227.20	\$985.41	\$241.50	\$0.00	\$1,454.11
Unique Morris-Hughes	Special Assistant	Office of Youth Programs	Philadelphia, PA	State Leaders WIOA Youth Spring Meeting	Federal Compliance Training	05/25/16	05/26/16	Federal	\$163.00	\$194.04	\$96.00	\$0.00	\$453.04
Michon Hicks	Training and Professional Development Officer	Office of the Director	West Lafayette, IN	Strategic Doing Certification Course & Tech. Assist	Technical Assistance	12/13/15	12/18/15	Federal	\$305.20	\$520.80	\$297.00	\$0.00	\$1,484.33

Lanetta Agnew	Quality Improvement Specialist	Office of Compliance and Independent Monitoring	Baltimore, MD	TPS Peer Review	Technical Assistance	07/11/16	07/15/16	Federal	\$0.00	\$566.00	\$379.50	\$0.00	\$945.50
Lanetta Agnew	Quality Improvement Specialist	Office of Compliance and Independent Monitoring	Charleston, WV	TPS Peer Review West Virginia	Technical Assistance	10/04/15	10/09/15	Federal	\$223.20	\$604.55	\$297.00	\$0.00	\$1,124.75
Monnika Madison	Chief of Benefits	Unemployment Compensation	San Antonio, TX	UI Sub-Committee Meeting	Committee Meeting	01/19/16	01/21/16	Federal	\$407.95	\$280.20	\$114.00	\$100.00	\$902.15
Arif Sheikh	UI Clams Examiner	Unemployment Compensation	Albuquerque, NM	UI Director's Conference and IT Legal Issues Forum	Industry Conference	10/19/15	10/22/15	Federal	\$438.00	\$369.51	\$147.00	\$375.00	\$1,329.51
Essence Oliver	Supervisor	Unemployment Compensation	Albuquerque, NM	UI Director's Conference and IT Legal Issues Forum	Industry Conference	10/19/15	10/22/15	Federal	\$438.00	\$369.51	\$147.00	\$375.00	\$1,329.51
Ryan Moore-Lee	UI Tax Chief	Unemployment Compensation	Albuquerque, NM	UI Director's Conference and IT Legal Issues Forum	Industry Conference	10/19/15	10/22/15	Federal	\$438.00	\$369.51	\$147.00	\$375.00	\$1,329.51
Tiffany Agnew	Quality Improvement	Unemployment Compens	Albuquerque, NM	UI Director's Conference	Industry Confere	10/19/15	10/22/15	Federal	\$438.00	\$369.51	\$147.00	\$375.00	\$1,329.51

	Specialist	ation		and IT Legal Issues Forum	nce								
Kiran Koyyalamudi	IT Specialist	Office of Information Technology	Jefferson City, MO	UI Modernization Presentation	Industry Presentation	03/16 /16	03/19 /16	Federal	\$580.70	\$282.30	\$189.00	\$0.00	\$1,052.00
LeJuan Strickland	Chief of Staff	Office of the Director	Jefferson City, MO	UI Modernization Presentation	Industry Presentation	03/16 /16	03/19 /16	Federal	\$299.20	\$282.30	\$189.00	\$0.00	\$1,042.05
Macarena Cantelas	Program Analyst	Office of Information Technology	Jefferson City, MO	UI Modernization Presentation	Industry Presentation	03/16 /16	03/19 /16	Federal	\$580.70	\$282.30	\$189.00	\$0.00	\$1,052.00
Richa Anhuja	IT Specialist	Office of Information Technology	Jefferson City, MO	UI Modernization Presentation	Industry Presentation	03/16 /16	03/19 /16	Federal	\$580.70	\$282.30	\$189.00	\$0.00	\$1,052.00
Sujin Shakya	IT Specialist	Office of Information Technology	Jefferson City, MO	UI Modernization Presentation	Industry Presentation	03/16 /16	03/19 /16	Federal	\$580.70	\$282.30	\$189.00	\$0.00	\$1,052.00
Tharmalingam Annamalai	Associate Director, IT	Office of Information Technology	Jefferson City, MO	UI Modernization Presentation	Industry Presentation	03/16 /16	03/19 /16	Federal	\$580.70	\$282.30	\$189.00	\$0.00	\$1,338.36
Regina Madison	UI Claims Examiner	Unemployment Compensation	Harrisburg, PA	USDOL - Rapid Response Summit	Federal Compliance Training	04/18 /16	04/20 /16	Federal	\$156.00	\$235.32	\$155.50	\$0.00	\$546.82
Lisa Adams	Compliance Specialist	Labor Standards	Albuquerque, NM	USDOL Prevailing Wage	Federal Compliance	06/13 /16	06/17 /16	Local	\$665.20	\$402.28	\$229.50	\$0.00	\$1,296.98

				Seminar	Trainin g								
Kristi Minter	Workforc e Develop ment Specialist	Workforc e Develop ment	Harrisb urg, PA	USDOL Rapid Response Summit	Federal Compli ance Trainin g	04/18 /16	04/20 /16	Fed eral	\$158.00	\$235.3 2	\$155.5 0	\$0.00	\$548.82
Soorya Artis	Workforc e Develop ment Specialist	Workforc e Develop ment	Harrisb urg, PA	USDOL Rapid Response Summit	Federal Compli ance Trainin g	04/18 /16	04/20 /16	Fed eral	\$156.00	\$235.3 2	\$155.5 0	\$0.00	\$546.82
Dwight Marable	Workforc e Develop ment Specialist	Workforc e Develop ment	Harrisb urg, PA	USDOL- Rapid Response Summit	Federal Compli ance Trainin g	04/18 /16	04/20 /16	Fed eral	\$156.00	\$235.3 2	\$155.5 0	\$0.00	\$546.82
Eddie Curry	Workforc e Develop ment Specialist	Workforc e Develop ment	Harrisb urg, PA	USDOL Rapid Response Summitt	Federal Compli ance Trainin g	04/18 /16	04/20 /16	Fed eral	\$156.00	\$235.3 2	\$155.5 0	\$0.00	\$546.82
Deborah Carroll	Director	Office of the Director	Philadel phia, PA	USDOLReg ional State Leaders Conference	Federal Compli ance Trainin g	05/25 /16	05/25 /16	Fed eral	\$99.00	\$0.00	\$48.00	\$0.00	\$147.00
Kiran Koyyalamudy	IT Specialist	Office of Informat ion Technolo gy	Detroit, MI	Visit- Michigan Unemploy ment Issuance Agency	Technic al Assista nce	12/01 /15	12/03 /15	Fed eral	\$716.20	\$168.0 0	\$135.0 0	\$0.00	\$1,019.2 0
LeJuan Strickland	Chief of Staff	Office of the Director	Detroit, Michiga n	Visit- Michigan Unemploy ment Issuance Agency	Technic al Assista nce	12/01 /15	12/03 /15	Fed eral	\$949.20	\$168.0 0	\$135.0 0	\$0.00	\$1,252.2 0

Tharmalingarn Annamalai	Associate Director, IT	Office of Information Technology	Detroit, MI	Visit-Michigan Unemployment Issuance Agency	Technical Assistance	12/01/15	12/03/15	Federal	\$949.20	\$168.00	\$135.00	\$0.00	\$1,252.20
Kiran Koyyalamudi	IT Specialist	Office of Information Technology	Jackson, MS Baton Rouge, LA	Visit- MS Department of Employment Security/Louisiana Employment Commission	Technical Assistance	12/14/15	12/16/15	Federal	\$685.30	\$391.72	\$251.50	\$0.00	\$1,328.52
LeJuan Strickland	Chief of Staff	Office of the Director	Jackson, MS Baton Rouge, LA	Visit- MS Department of Employment Security/Louisiana Employment Commission	Technical Assistance	12/14/15	12/16/15	Federal	\$636.80	\$391.72	\$251.50	\$0.00	\$1,280.02
Tharmalingarn Annamalai	Associate Director, IT	Office of Information Technology	Jackson, MS Baton Rouge, LA	Visit- MS Department of Employment Security/Louisiana Employment Commission	Technical Assistance	12/14/15	12/16/15	Federal	\$685.30	\$391.72	\$251.50	\$0.00	\$1,328.52
Monnika Madison	Chief of Benefits	Unemployment Compensation	Washington, DC	Winter Policy Forum	Committee Meeting	02/18/16	02/19/16	Federal	\$0.00	\$0.00	\$0.00	\$525.00	\$525.00

Robert Thompson	Associate Director	Unemployment Compensation	Washington, DC	Winter Policy Forum	Committee Meeting	02/18/16	02/19/16	Federal	\$0.00	\$0.00	\$0.00	\$525.00	\$525.00
Ryan Moore-Lee	UI Tax Chief	Unemployment Compensation	Washington, DC	Winter Policy Forum	Committee Meeting	02/18/16	02/19/16	Federal	\$0.00	\$0.00	\$0.00	\$525.00	\$525.00
Gerren Price	Deputy Director	Office of Business Engagement and Intergovernmental Affairs	Washington, DC	WIOA Conference in DC	Federal Compliance Training	01/26/16	01/28/16	Federal	\$0.00	\$0.00	\$0.00	\$395.00	\$395.00
Jonathan Toye	Program Manager	Workforce Development	Washington, DC	WIOA Conference in DC	Federal Compliance Training	01/26/16	01/28/16	Federal	\$0.00	\$0.00	\$0.00	\$395.00	\$395.00
LeJuan Strickland	Chief of Staff	Office of the Director	Washington, DC	WIOA Conference in DC	Federal Compliance Training	01/26/16	01/28/16	Federal	\$0.00	\$0.00	\$0.00	\$395.00	\$395.00
Monica West	Program Manager	Workforce Development	Washington, DC	WIOA Conference in DC	Federal Compliance Training	01/26/16	01/28/16	Federal	\$0.00	\$0.00	\$0.00	\$395.00	\$395.00
Ramon Perez-Goizueta	Chief Operating Officer	Office of the Director	Washington, DC	WIOA Conference in DC	Federal Compliance Training	01/26/16	01/28/16	Federal	\$0.00	\$0.00	\$0.00	\$395.00	\$395.00
Sheree Finley	Associate Director	Workforce Development	Washington, DC	WIOA Conference in DC	Federal Compliance Training	01/26/16	01/28/16	Federal	\$0.00	\$0.00	\$0.00	\$395.00	\$395.00

Sonita Lal	Supervisory Manpower Development Specialist	Workforce Development	Washington, DC	WIOA Conference in DC	Federal Compliance Training	01/26/16	01/28/16	Federal	\$0.00	\$0.00	\$0.00	\$395.00	\$395.00
Walter Simmons	Supervisory Manpower Development Specialist	Workforce Development	Washington, DC	WIOA Conference in DC	Federal Compliance Training	01/26/16	01/28/16	Federal	\$0.00	\$0.00	\$0.00	\$395.00	\$395.00
Samuel Moore	Manpower Development Specialist	Office of Youth Programs	Philadelphia, PA	WIOA Youth Spring Convening Conference	Technical Assistance	05/23/16	05/26/16	Federal	\$156.00	\$457.48	\$224.00	\$0.00	\$837.48
Kenya Harris	Account Executive	Transitional Employment Program	Orlando, FL	Workforce Development Professional Summit	Professional Development	09/25/16	09/28/16	Local	\$176.96	\$597.38	\$176.50	\$225.00	\$1,175.84
Sheree Finley	Associate Director	Workforce Development	Orlando, FL	Workforce Technology Conference	Technical Training	06/19/16	06/24/16	Federal	\$286.96	\$845.00	\$255.50	\$695.00	\$2,082.46
Ashley Williams	Program Manager	Office of Youth Programs	Orlando, FL	Workforce Technology Conference	Technical Training	06/19/16	06/23/16	Federal	\$271.96	\$760.50	\$196.50	\$695.00	\$1,923.96
Carrie Tyus-Brooks	Associate Director	Workforce Development	Orlando, FL	Workforce Technology Conference	Technical Training	06/19/16	06/24/16	Federal	\$213.96	\$845.00	\$255.50	\$695.00	\$2,009.46
Corey Dixon	UI Supervisor	Unemployment Compensation	Orlando, FL	Workforce Technology Conference	Technical Training	06/19/16	06/23/16	Federal	\$314.97	\$760.50	\$196.50	\$894.00	\$2,165.97
Diona Roney-	Program Analyst		Orlando, FL	Workforce Technology	Technical	06/19/16	06/24/16	Federal	\$213.96	\$845.00	\$255.50	\$695.00	\$2,009.46

Guy				Conference	Trainin g								
Dwight Marable	Workforc e Develop ment Specialist	Workforc e Develop ment	Orlando , FL	Workforce Technology Conference	Technic al Trainin g	06/19 /16	06/24 /16	Fed eral	\$265.20	\$950.6 2	\$255.5 0	\$894.00	\$2,365.3 2
Eddie Curry	Workforc e Develop ment Specialist	Workforc e Develop ment	Orlando , FL	Workforce Technology Conference	Technic al Trainin g	06/19 /16	06/24 /16	Fed eral	\$265.20	\$950.6 2	\$255.5 0	\$894.00	\$2,365.3 2
Edwyna Ware	Workforc e Develop ment Specialist	Workforc e Develop ment	Orlando , FL	Workforce Technology Conference	Technic al Trainin g	06/19 /16	06/24 /16	Fed eral	\$213.96	\$845.0 0	\$255.5 0	\$695.00	\$2,009. 46
Kristi Minter	Workforc e Develop ment Specialist	Workforc e Develop ment	Orlando , FL	Workforce Technology Conference	Technic al Trainin g	06/19 /16	06/24 /16	Fed eral	\$265.50	\$950.6 2	\$255.5 0	\$894.00	\$2,365.6 2
Michael Smalls	Program Analyst	Workforc e Develop ment	Orlando , Fl	Workforce Technology Conference	Technic al Trainin g	06/19 /16	06/23 /16	Loc al	\$213.96	\$845.0 0	\$255.5 0	\$894.00	\$2,208. 46
Shannel Kelly	Workforc e Develop ment Specialist	Workforc e Develop ment	Orlando , FL	Workforce Technology Conference	Technic al Trainin g	06/19 /16	06/24 /16	Fed eral	\$265.20	\$950.6 2	\$255.5 0	\$894.00	\$2,365.3 2
Sonita Lal	Superviso ry Manpow er Develop ment Specialist	Workforc e Develop ment	Orlando , FL	Workforce Technology Conference	Technic al Trainin g	06/19 /16	06/24 /16	Fed eral	\$213.96	\$845.0 0	\$255.5 0	\$695.00	\$2,009. 46
Soorya Artis	Workforc e Develop ment	Workforc e Develop ment	Orlando , FL	Workforce Technology Conference	Technic al Trainin g	06/19 /16	06/24 /16	Fed eral	\$265.20	\$950.6 2	\$255.5 0	\$894.00	\$2,365.3 2

	Specialist												
Corey Dixon	UI Supervisor	Unemployment Compensation	Orlando, FL	Workforce Technology Conference	Technical Training	06/20/16	06/23/16	Federal	\$314.97	\$760.50	\$196.50	\$894.00	\$2,165.97
Samuel Moore	Manpower Development Specialist	Office of Youth Programs	Orlando, FL	Workforce Technology Conference	Technical Training	06/20/16	06/23/16	Federal	\$331.20	\$760.50	\$144.50	\$894.00	\$2,130.20
Donna Henderson	Administrative Law Judge	Labor Standards	Washington, DC	DC Bar CLE Best Practices in Data & Cybersecurity	Professional Development	02/28/17	02/28/17	WC Admin Fund	\$0.00	\$0.00	\$0.00	\$99.00	\$99.00
TOTALS									\$52,674.97	\$89,959.28	\$31,275.50	\$93,574.72	\$266,978.06

AGENCY	EMPLOYEE	EMPLOYEE NAME	TITLE	GRADE	PAY END DT	ERNCD	DESCR	HOURS	AMOUNT
CF	5986	Adedapo Steven G	UC CLAIMS EXA	11	7/9/2016	OTF	OT FLSA	14	699.59
CF	5986	Adedapo Steven G	UC CLAIMS EXA	11	7/23/2016	OTF	OT FLSA	10	499.71
CF	5986	Adedapo Steven G	UC CLAIMS EXA	11	9/17/2016	OTF	OT FLSA	10	499.71
								34	1699.01
CF	83908	Armstrong Jharron	Support Service	7	10/3/2015	OTF	OT FLSA	58	1665.84
CF	83908	Armstrong Jharron	Support Service	7	10/17/2015	OTF	OT FLSA	23.5	674.96
CF	83908	Armstrong Jharron	Support Service	7	3/5/2016	OTF	OT FLSA	18	532.47
CF	83908	Armstrong Jharron	Support Service	7	3/19/2016	OTF	OT FLSA	50	1479.08
CF	83908	Armstrong Jharron	Support Service	7	4/30/2016	OTF	OT FLSA	16	473.3
CF	83908	Armstrong Jharron	Support Service	7	5/14/2016	OTF	OT FLSA	8	236.65
CF	83908	Armstrong Jharron	Support Service	7	5/28/2016	OTF	OT FLSA	2	59.16
CF	83908	Armstrong Jharron	Support Service	7	6/11/2016	OTF	OT FLSA	7	207.07
CF	83908	Armstrong Jharron	Support Service	7	6/25/2016	OTF	OT FLSA	14	414.14
CF	83908	Armstrong Jharron	Support Service	7	8/6/2016	OTF	OT FLSA	26	795.85
CF	83908	Armstrong Jharron	Support Service	7	8/20/2016	OTF	OT FLSA	6.5	198.96
CF	83908	Armstrong Jharron	Support Service	7	9/17/2016	OTF	OT FLSA	80.5	2464.05
								309.5	9201.53
CF	92199	Barner Clarence A	Program Suppo	7	9/3/2016	OTF	OT FLSA	8	253.1
CF	7851	Bartley Chavara T	Wage & Hour C	12	12/26/2015	OTF	OT FLSA	1	63.19
CF	88848	Blackmon Rochelle	UNEMPLOYMEI	9	6/25/2016	OTF	OT FLSA	13	464.54
CF	88848	Blackmon Rochelle	UNEMPLOYMEI	9	6/25/2016	OTS	OT Straight	3	71.47
								16	536.01
CF	18743	Blackwell Lisa M	Information Tec	12	10/3/2015	OTF	OT FLSA	6.5	398.78
CF	18743	Blackwell Lisa M	Information Tec	12	10/17/2015	OTF	OT FLSA	14	884.68
CF	18743	Blackwell Lisa M	Information Tec	12	10/31/2015	OTF	OT FLSA	5	315.96

CF	18743 Blackwell Lisa M	Information Tec	12	11/14/2015	OTF	OT FLSA	8	505.53
CF	18743 Blackwell Lisa M	Information Tec	12	11/28/2015	OTF	OT FLSA	5	315.96
CF	18743 Blackwell Lisa M	Information Tec	12	12/12/2015	OTF	OT FLSA	5	315.96
CF	18743 Blackwell Lisa M	Information Tec	12	12/26/2015	OTF	OT FLSA	5	315.96
CF	18743 Blackwell Lisa M	Information Tec	12	3/5/2016	OTF	OT FLSA	21.5	1358.62
CF	18743 Blackwell Lisa M	Information Tec	12	3/19/2016	OTF	OT FLSA	23	1453.4
CF	18743 Blackwell Lisa M	Information Tec	12	4/2/2016	OTF	OT FLSA	18.5	1169.03
CF	18743 Blackwell Lisa M	Information Tec	12	4/16/2016	OTF	OT FLSA	19.5	1232.23
CF	18743 Blackwell Lisa M	Information Tec	12	4/30/2016	OTF	OT FLSA	12	758.3
CF	18743 Blackwell Lisa M	Information Tec	12	5/14/2016	OTF	OT FLSA	12	758.29
CF	18743 Blackwell Lisa M	Information Tec	12	5/28/2016	OTF	OT FLSA	10	631.91
CF	18743 Blackwell Lisa M	Information Tec	12	6/25/2016	OTF	OT FLSA	44.5	2812.01
CF	18743 Blackwell Lisa M	Information Tec	12	7/9/2016	OTF	OT FLSA	28	1769.35
CF	18743 Blackwell Lisa M	Information Tec	12	7/23/2016	OTF	OT FLSA	6	379.15
CF	18743 Blackwell Lisa M	Information Tec	12	8/6/2016	OTF	OT FLSA	21	1327.01
CF	18743 Blackwell Lisa M	Information Tec	12	8/20/2016	OTF	OT FLSA	22	1390.21
CF	18743 Blackwell Lisa M	Information Tec	12	9/3/2016	OTF	OT FLSA	12	758.29
CF	18743 Blackwell Lisa M	Information Tec	12	9/17/2016	OTF	OT FLSA	26	1642.97
							324.5	20493.6
CF	21469 Blair Donna M	PGM ANALYST	13	9/3/2016	OTF	OT FLSA	12	925.41
CF	58118 Brown Ashanti Kahsh	UNEMPLOYMEI	9	6/25/2016	OTF	OT FLSA	28	1032.51
CF	66750 Bumbrey April	Unemploy Com	7	6/25/2016	OTS	OT Straight	10	231.47
CF	65227 Burrows-Nikolow Rac	UNEMPLOYMEI	11	9/17/2016	OTF	OT FLSA	6	258.31
CF	87775 Butler Feather B	Unemployment	7	8/20/2016	OTS	OT Straight	1	19.72
CF	22751 Carter Antoinette B	UNEMPLOYMEI	11	9/17/2016	OTF	OT FLSA	9	399.92
CF	5579 Cloud Michael	INFORMATION	13	3/19/2016	OTF	OT FLSA	20	1581.7
CF	5579 Cloud Michael	INFORMATION	13	4/2/2016	OTF	OT FLSA	20	1581.7

CF	5579 Cloud Michael	INFORMATION	13	5/14/2016 OTF	OT FLSA	16	1265.36
CF	5579 Cloud Michael	INFORMATION	13	5/14/2016 OTS	OT Straight	4	210.89
CF	5579 Cloud Michael	INFORMATION	13	5/28/2016 OTF	OT FLSA	24	1898.04
CF	5579 Cloud Michael	INFORMATION	13	7/9/2016 OTF	OT FLSA	40	3163.42
						124	9701.11
CF	83110 Cole Michellay L	UC CLAIMS EXA	11	9/17/2016 OTF	OT FLSA	15	645.77
CF	5215 Curtis Donald A	MANPOWER DE	11	10/31/2015 OTF	OT FLSA	5	277.53
CF	22371 Foster Helen E	Unemployment	11	6/25/2016 OTF	OT FLSA	26	1263.26
CF	22371 Foster Helen E	Unemployment	11	9/17/2016 OTF	OT FLSA	16	777.39
						42	2040.65
CF	89506 Gamble Tamika	Staff Assistant	11	9/3/2016 OTS	OT Straight	4.5	119.41
CF	83412 Gebremeskel Nazriet	UNEMPLOY COI	11	1/23/2016 OTF	OT FLSA	5	222.18
CF	83412 Gebremeskel Nazriet	UNEMPLOY COI	11	2/6/2016 OTF	OT FLSA	4	177.74
CF	83412 Gebremeskel Nazriet	UNEMPLOY COI	11	2/20/2016 OTF	OT FLSA	5	222.18
CF	83412 Gebremeskel Nazriet	UNEMPLOY COI	11	3/5/2016 OTF	OT FLSA	4	177.74
CF	83412 Gebremeskel Nazriet	UNEMPLOY COI	11	3/19/2016 OTF	OT FLSA	4	177.74
CF	83412 Gebremeskel Nazriet	UNEMPLOY COI	11	4/2/2016 OTS	OT Straight	4	118.49
CF	83412 Gebremeskel Nazriet	UNEMPLOY COI	11	9/17/2016 OTF	OT FLSA	11	488.79
						37	1584.86
CF	73205 Green Anthony	UNEMPLOYMEI	9	6/25/2016 OTF	OT FLSA	16	571.75
CF	73205 Green Anthony	UNEMPLOYMEI	9	6/25/2016 OTS	OT Straight	8	190.58
						24	762.33
CF	88813 Hamud Muna	UNEMPLOYMEI	9	6/25/2016 OTF	OT FLSA	6	234.95
CF	28776 Harris Charmaine Nic	Unemployment	7	6/11/2016 OTF	OT FLSA	12	465.97
CF	28776 Harris Charmaine Nic	Unemployment	7	6/25/2016 OTF	OT FLSA	12	465.96
						24	931.93

CF	88847 Harris Tiffany	UNEMPLOYMEI	9	1/23/2016 OTF	OT FLSA	1	46.01
CF	88847 Harris Tiffany	UNEMPLOYMEI	9	1/23/2016 OTS	OT Straight	3	92.02
						4	138.03
CF	86594 Hughes Donald Allen	Program Develc	11	10/3/2015 OTF	OT FLSA	8	334.38
CF	86594 Hughes Donald Allen	Program Develc	11	12/12/2015 OTF	OT FLSA	10	430.51
CF	86594 Hughes Donald Allen	Program Develc	11	3/5/2016 OTF	OT FLSA	5	215.26
CF	86594 Hughes Donald Allen	Program Develc	11	4/16/2016 OTF	OT FLSA	8	344.41
						31	1324.56
CF	32841 JOYNER WINSOR C	INFORMATION	13	3/5/2016 OTF	OT FLSA	22.5	1646.58
CF	32841 JOYNER WINSOR C	INFORMATION	13	3/19/2016 OTF	OT FLSA	20.5	1500.22
CF	32841 JOYNER WINSOR C	INFORMATION	13	5/28/2016 OTF	OT FLSA	3	219.54
CF	32841 JOYNER WINSOR C	INFORMATION	13	6/25/2016 OTF	OT FLSA	3.5	256.13
CF	32841 JOYNER WINSOR C	INFORMATION	13	8/6/2016 OTF	OT FLSA	24	1756.35
CF	32841 JOYNER WINSOR C	INFORMATION	13	8/20/2016 OTF	OT FLSA	12	878.18
						85.5	6257
CF	79932 Jackson Lisa	Support Service	7	10/3/2015 OTF	OT FLSA	11.5	376.17
CF	79932 Jackson Lisa	Support Service	7	10/17/2015 OTF	OT FLSA	9.5	310.75
CF	79932 Jackson Lisa	Support Service	7	3/5/2016 OTF	OT FLSA	2	67.38
CF	79932 Jackson Lisa	Support Service	7	3/19/2016 OTF	OT FLSA	36	1212.93
CF	79932 Jackson Lisa	Support Service	7	5/28/2016 OTF	OT FLSA	2	67.38
CF	79932 Jackson Lisa	Support Service	7	6/25/2016 OTF	OT FLSA	14	471.69
CF	79932 Jackson Lisa	Support Service	7	8/20/2016 OTF	OT FLSA	7	235.85
CF	79932 Jackson Lisa	Support Service	7	9/17/2016 OTF	OT FLSA	18	606.46
						100	3348.61
CF	19225 Jimenez Jery	STAFF ASSISTAN	11	6/11/2016 OTS	OT Straight	8	273.89
CF	80269 Johnson Anisha	Program Suppo	7	3/19/2016 OTF	OT FLSA	8	226.41
CF	80269 Johnson Anisha	Program Suppo	7	4/2/2016 OTF	OT FLSA	29.5	834.88

CF	80269 Johnson Anisha	Program Suppo	7	9/17/2016 OTF	OT FLSA	6	175.5
						43.5	1236.79
CF	90834 Jones Ariana	Clerical Assistar	5	5/14/2016 OTF	OT FLSA	10	240.94
CF	90834 Jones Ariana	Clerical Assistar	5	6/25/2016 OTF	OT FLSA	6	144.56
						16	385.5
CF	90834 Jones Ariana	Clerical Assistar	5	9/17/2016 OTF	OT FLSA	8	192.76
CF	26849 Lindsay Vernon	Support Service	11	10/3/2015 OTF	OT FLSA	10.5	523.52
CF	26849 Lindsay Vernon	Support Service	11	10/17/2015 OTF	OT FLSA	0	0
CF	26849 Lindsay Vernon	Support Service	11	4/2/2016 OTF	OT FLSA	11	564.9
						29.5	1281.18
CF	43859 Marable Dwight D	Workforce Dev	11	10/3/2015 OTF	OT FLSA	8	345.13
CF	56343 Miller Cynthia M	Unemployment	9	8/6/2016 OTS	OT Straight	3	82.88
CF	19130 Minor Cecelia E	Program Suppo	8	10/3/2015 OTF	OT FLSA	8	324.65
CF	19130 Minor Cecelia E	Program Suppo	8	3/5/2016 OTF	OT FLSA	8	334.4
CF	19130 Minor Cecelia E	Program Suppo	8	3/19/2016 OTF	OT FLSA	34	1421.18
CF	19130 Minor Cecelia E	Program Suppo	8	4/30/2016 OTF	OT FLSA	8	334.4
CF	19130 Minor Cecelia E	Program Suppo	8	5/14/2016 OTF	OT FLSA	8	334.4
CF	19130 Minor Cecelia E	Program Suppo	8	5/28/2016 OTF	OT FLSA	2	83.6
CF	19130 Minor Cecelia E	Program Suppo	8	6/25/2016 OTF	OT FLSA	6	250.8
						74	3083.43
CF	59769 Minter Kristi N	UNEMPLOYMEI	9	10/31/2015 OTF	OT FLSA	8	322.4
CF	91626 Moorer Erskine	Workforce Dev	5	9/17/2016 OTF	OT FLSA	19	427.5
CF	21547 Murphy Eugene A	Support Service	12	10/3/2015 OTF	OT FLSA	58	3465.19
CF	21547 Murphy Eugene A	Support Service	12	10/17/2015 OTF	OT FLSA	16	955.92
CF	21547 Murphy Eugene A	Support Service	12	3/5/2016 OTF	OT FLSA	10	615.38

CF	21547	Murphy Eugene A	Support Service	12	3/19/2016	OTF	OT FLSA	38	2338.43
CF	21547	Murphy Eugene A	Support Service	12	4/30/2016	OTF	OT FLSA	8	492.3
CF	21547	Murphy Eugene A	Support Service	12	5/14/2016	OTF	OT FLSA	8	492.3
CF	21547	Murphy Eugene A	Support Service	12	5/28/2016	OTF	OT FLSA	2	123.08
CF	21547	Murphy Eugene A	Support Service	12	6/25/2016	OTF	OT FLSA	14	861.53
CF	21547	Murphy Eugene A	Support Service	12	8/20/2016	OTF	OT FLSA	2	123.08
CF	21547	Murphy Eugene A	Support Service	12	9/17/2016	OTF	OT FLSA	28.5	1753.82
								184.5	11221.03
CF	23194	Myers Sheila Marie	UNEMPLOYMEI	11	9/17/2016	OTF	OT FLSA	10	444.36
CF	88840	Olayimika Ibrionke	Workforce Dev	11	1/9/2016	OTF	OT FLSA	16	843.82
CF	10068	Owens Dorothy W	UNEMPLOYMEI	9	6/11/2016	OTF	OT FLSA	6	255.5
CF	10068	Owens Dorothy W	UNEMPLOYMEI	9	6/25/2016	OTF	OT FLSA	8	340.67
								14	596.17
CF	68533	Robinson Marcus K	Unemploy Com	7	6/25/2016	OTF	OT FLSA	3	91.83
CF	68533	Robinson Marcus K	Unemploy Com	7	6/25/2016	OTS	OT Straight	9	183.66
								12	275.49
CF	18081	Short Wanda	Clerical Assistar	7	4/16/2016	OTF	OT FLSA	8	269.54
CF	71904	Sibaja-Uribe Elizabeth	Labor Economis	11	10/31/2015	OTF	OT FLSA	8	338.9
CF	90975	Stevenson Michael	Workforce Dev	11	5/14/2016	OTF	OT FLSA	8	444.05
CF	85999	Suggs Shanta	Workers' Comp	9	10/3/2015	OTF	OT FLSA	5	212.26
CF	85999	Suggs Shanta	Workers' Comp	9	10/17/2015	OTF	OT FLSA	5	218.63
CF	85999	Suggs Shanta	Workers' Comp	9	10/31/2015	OTF	OT FLSA	5	218.63
CF	85999	Suggs Shanta	Workers' Comp	9	11/14/2015	OTF	OT FLSA	5	218.63
CF	85999	Suggs Shanta	Workers' Comp	9	11/28/2015	OTF	OT FLSA	1	43.73
CF	85999	Suggs Shanta	Workers' Comp	9	11/28/2015	OTS	OT Straight	4	116.6
CF	85999	Suggs Shanta	Workers' Comp	9	12/12/2015	OTS	OT Straight	5	145.75

CF	85999 Suggs Shanta	Workers' Comp	9	12/26/2015	OTF	OT FLSA	5	218.63
CF	85999 Suggs Shanta	Workers' Comp	9	1/9/2016	OTS	OT Straight	5	145.75
							40	1538.61
CF	39073 Sweet Theodore J.	Program Analys	11	9/17/2016	OTF	OT FLSA	8	444.05
CF	27962 Tavares Ivan J	UNEMPLOYMEI	11	6/25/2016	OTF	OT FLSA	8	377.63
CF	40531 Taylor James E	TELECOMMUNI	11	10/3/2015	OTF	OT FLSA	20	997.18
CF	40531 Taylor James E	TELECOMMUNI	11	10/17/2015	OTF	OT FLSA	39.5	1969.44
CF	40531 Taylor James E	TELECOMMUNI	11	6/25/2016	OTF	OT FLSA	12	616.26
CF	40531 Taylor James E	TELECOMMUNI	11	8/6/2016	OTF	OT FLSA	16	821.68
CF	40531 Taylor James E	TELECOMMUNI	11	9/17/2016	OTF	OT FLSA	11.5	590.58
							99	4995.14
CF	23682 Thompson Marvin A	Support Service	11	10/3/2015	OTF	OT FLSA	60.5	2610.06
CF	23682 Thompson Marvin A	Support Service	11	10/17/2015	OTF	OT FLSA	13	560.84
CF	23682 Thompson Marvin A	Support Service	11	4/2/2016	OTF	OT FLSA	3	137.46
CF	23682 Thompson Marvin A	Support Service	11	4/16/2016	OTF	OT FLSA	8	366.55
CF	23682 Thompson Marvin A	Support Service	11	5/28/2016	OTF	OT FLSA	2	91.64
CF	23682 Thompson Marvin A	Support Service	11	6/25/2016	OTF	OT FLSA	3	137.46
CF	23682 Thompson Marvin A	Support Service	11	7/9/2016	OTF	OT FLSA	3	137.46
CF	23682 Thompson Marvin A	Support Service	11	8/6/2016	OTF	OT FLSA	7	320.73
CF	23682 Thompson Marvin A	Support Service	11	8/20/2016	OTF	OT FLSA	4.5	206.19
CF	23682 Thompson Marvin A	Support Service	11	9/17/2016	OTF	OT FLSA	32.5	1489.13
							136.5	6057.52
CF	80038 Washington Dominiq	Support Service	7	10/17/2015	OTF	OT FLSA	11	326.9
CF	80038 Washington Dominiq	Support Service	7	3/5/2016	OTF	OT FLSA	10	306.09
CF	80038 Washington Dominiq	Support Service	7	3/19/2016	OTF	OT FLSA	32	1012.39
CF	80038 Washington Dominiq	Support Service	7	3/19/2016	OTS	OT Straight	2	42.18
CF	80038 Washington Dominiq	Support Service	7	5/28/2016	OTF	OT FLSA	10	316.37
CF	80038 Washington Dominiq	Support Service	7	6/25/2016	OTF	OT FLSA	14	442.92

CF	80038	Washington Dominiq Support Service		7	9/17/2016	OTF	OT FLSA	11	348.01
								90	2794.86
CF	1214	Whaley Ronald	INFORMATION	12	4/2/2016	OTF	OT FLSA	5	299.42
CF	1214	Whaley Ronald	INFORMATION	12	7/9/2016	OTF	OT FLSA	7	430.76
								12	730.18
CF	18807	Wheeler Debra Marie	MANPOWER DE	11	2/6/2016	OTF	OT FLSA	3.5	194.27
CF	22246	White Anthony	Support Service	11	10/3/2015	OTF	OT FLSA	54	2547.29
CF	22246	White Anthony	Support Service	11	10/17/2015	OTF	OT FLSA	25	1145.72
CF	22246	White Anthony	Support Service	11	10/31/2015	OTF	OT FLSA	8	388.7
CF	22246	White Anthony	Support Service	11	3/5/2016	OTF	OT FLSA	17	825.98
CF	22246	White Anthony	Support Service	11	3/19/2016	OTF	OT FLSA	20	971.75
CF	22246	White Anthony	Support Service	11	4/2/2016	OTF	OT FLSA	30	1457.61
CF	22246	White Anthony	Support Service	11	4/16/2016	OTF	OT FLSA	16	777.39
CF	22246	White Anthony	Support Service	11	5/28/2016	OTF	OT FLSA	10	485.86
CF	22246	White Anthony	Support Service	11	6/11/2016	OTF	OT FLSA	18	874.57
CF	22246	White Anthony	Support Service	11	6/25/2016	OTF	OT FLSA	15	728.8
CF	22246	White Anthony	Support Service	11	7/9/2016	OTF	OT FLSA	5	242.94
CF	22246	White Anthony	Support Service	11	8/6/2016	OTF	OT FLSA	16	777.39
CF	22246	White Anthony	Support Service	11	8/20/2016	OTF	OT FLSA	5	242.94
CF	22246	White Anthony	Support Service	11	9/17/2016	OTF	OT FLSA	110	5344.57
								349	16811.51
CF	71776	Williams Sheila Marie	Support Service	7	10/3/2015	OTF	OT FLSA	11.5	330.3
CF	71776	Williams Sheila Marie	Support Service	7	10/17/2015	OTF	OT FLSA	8	229.77
CF	71776	Williams Sheila Marie	Support Service	7	11/14/2015	OTF	OT FLSA	8	236.65
CF	71776	Williams Sheila Marie	Support Service	7	3/19/2016	OTF	OT FLSA	12	367.31
CF	71776	Williams Sheila Marie	Support Service	7	4/2/2016	OTF	OT FLSA	13	397.92
CF	71776	Williams Sheila Marie	Support Service	7	4/16/2016	OTF	OT FLSA	9	275.48
CF	71776	Williams Sheila Marie	Support Service	7	5/14/2016	OTF	OT FLSA	8	244.88
CF	71776	Williams Sheila Marie	Support Service	7	9/17/2016	OTF	OT FLSA	33.5	1025.41

103 3107.72

CF	18585 Wimbush Keith	Information Tec	12	10/17/2015 OTF	OT FLSA	7	442.34
CF	18585 Wimbush Keith	Information Tec	12	3/5/2016 OTF	OT FLSA	27	1706.16
CF	18585 Wimbush Keith	Information Tec	12	3/19/2016 OTF	OT FLSA	24	1516.58
CF	18585 Wimbush Keith	Information Tec	12	5/14/2016 OTF	OT FLSA	48	3033.17
CF	18585 Wimbush Keith	Information Tec	12	6/25/2016 OTF	OT FLSA	38	2401.27
CF	18585 Wimbush Keith	Information Tec	12	8/6/2016 OTF	OT FLSA	48	3033.17
CF	18585 Wimbush Keith	Information Tec	12	9/17/2016 OTF	OT FLSA	49	3096.36

241 15229.05

CF	26457 Woodall Dianna	Clerical Assistar	7	3/19/2016 OTS	OT Straight	8	171.2
CF	26457 Woodall Dianna	Clerical Assistar	7	4/2/2016 OTF	OT FLSA	21.5	710.57
CF	26457 Woodall Dianna	Clerical Assistar	7	4/2/2016 OTS	OT Straight	8	176.27

37.5 1058.04

CF	16866 Young 3rd George P	Program Suppo	7	10/3/2015 OTF	OT FLSA	4	118.88
CF	16866 Young 3rd George P	Program Suppo	7	10/17/2015 OTS	OT Straight	4	81.63

8 200.51

AGENCY TOTALS (HOURS & AMOUNT): CF : 2866 137891.67

FY16 DEPARTMENT OF EMPLOYMENT SERVICES REVISED BUDGET BY PROGRAM

Program Code 2	Agy Fund	FY2016 Budget	FY2016 Expenditure	\$ Variance	% Variance
1000-AGENCY MANAGEMENT	0100-LOCAL FUNDS	7,404,498.92	7,512,173.83	(107,674.91)	-1.45%
	0611-WORKERS' COMPENSATION ADMIN.	1,600,076.24	1,540,015.62	60,060.62	3.75%
	0612-U. I. INTEREST/PENALTIES	3,612.53	0.00	3,612.53	100.00%
	8200-FEDERAL GRANTS	200,892.84	200,892.84	0.00	0.00%
	8230-FEDERAL GRANTS STIMULUS	255,012.71	255,012.71	0.00	0.00%
1000-AGENCY MANAGEMENT	Total	9,464,093.24	9,508,095.00	(44,001.76)	-0.46%
100F-AGENCY FINANCIAL OPERATIONS	0100-LOCAL FUNDS	1,676,200.87	1,663,607.94	12,592.93	0.75%
	0611-WORKERS' COMPENSATION ADMIN.	534,195.54	529,761.58	4,433.96	0.83%
	0612-U. I. INTEREST/PENALTIES	1,991.77	0.00	1,991.77	100.00%
	0624-UI ADMINISTRATIVE ASSESSMENT	54,333.67	114,915.09	(60,581.42)	-111.50%
	8200-FEDERAL GRANTS	380,596.79	327,409.03	53,187.76	13.97%
100F-AGENCY FINANCIAL OPERATIONS	Total	2,647,318.64	2,635,693.64	11,625.00	0.44%
2000-UNEMPLOYMENT INSURANCE	0100-LOCAL FUNDS	10,000.00	207,644.22	(197,644.22)	-1976.44%
	0612-U. I. INTEREST/PENALTIES	1,612,527.37	938,325.68	674,201.69	41.81%
	0624-UI ADMINISTRATIVE ASSESSMENT	13,963,279.66	13,885,108.05	78,171.61	0.56%
	8200-FEDERAL GRANTS	11,115,535.97	10,901,635.09	213,900.88	1.92%
	8230-FEDERAL GRANTS STIMULUS	1,603,423.45	1,603,423.45	0.00	0.00%
2000-UNEMPLOYMENT INSURANCE	Total	28,304,766.45	27,536,136.49	768,629.96	2.72%
3000-LABOR STANDARDS	0100-LOCAL FUNDS	2,170,861.78	2,156,097.16	14,764.62	0.68%
	0610-WORKERS' COMPENSATION SPECIAL FUND	4,500,000.00	3,911,461.60	588,538.40	13.08%
	0611-WORKERS' COMPENSATION ADMIN.	12,599,152.45	12,663,647.03	(64,494.58)	-0.51%
	8200-FEDERAL GRANTS	472,883.86	475,536.04	(2,652.18)	-0.56%
3000-LABOR STANDARDS	Total	19,742,898.09	19,206,741.83	536,156.26	2.72%
4000-WORKFORCE DEVELOPMENT	0100-LOCAL FUNDS	48,805,202.30	46,604,007.63	2,201,194.67	4.51%
	0624-UI ADMINISTRATIVE ASSESSMENT	536,180.67	558,870.86	(22,690.19)	-4.23%
	0700-INTRA-DISTRICT	2,529,047.15	1,490,876.19	1,038,170.96	41.05%
	8200-FEDERAL GRANTS	13,971,587.78	13,893,764.31	77,823.47	0.56%
	8400-PRIVATE GRANT FUND	124,803.52	124,803.52	0.00	0.00%
	8450-PRIVATE DONATIONS	1,000.00	0.00	1,000.00	100.00%
4000-WORKFORCE DEVELOPMENT	Total	65,967,821.42	62,672,322.51	3,295,498.91	5.00%
Grand Total		126,126,897.84	121,558,989.47	4,567,908.37	3.62%

FY16 DEPARTMENT OF EMPLOYMENT SERVICES REVISED BUDGET VS ACTUALS BY FUND

Approp Fund

(All)

Agy Fund	Comp Source Group	FY2016 Revised Budget	FY2016 Expenditure	\$ Variance
0100-LOCAL FUNDS	0011-REGULAR PAY - CONT FULL TIME	10,888,270.56	11,486,840.96	(598,570.40)
	0012-REGULAR PAY - OTHER	3,753,010.35	3,826,080.24	(73,069.89)
	0013-ADDITIONAL GROSS PAY	0.00	57,286.48	(57,286.48)
	0014-FRINGE BENEFITS - CURR PERSONNEL	3,150,110.84	3,191,388.38	(41,277.54)
	0015-OVERTIME PAY	0.00	112,016.40	(112,016.40)
	0020-SUPPLIES AND MATERIALS	366,538.50	267,266.61	99,271.89
	0030-ENERGY, COMM. AND BLDG RENTALS	252,130.25	188,506.58	63,623.67
	0031-TELEPHONE, TELEGRAPH, TELEGRAM, ETC	342,635.85	323,567.07	19,068.78
	0034-SECURITY SERVICES	339,162.63	284,276.84	54,885.79
	0035-OCCUPANCY FIXED COSTS	442,013.13	312,297.69	129,715.44
	0040-OTHER SERVICES AND CHARGES	8,291,350.24	7,453,159.50	838,190.74
	0041-CONTRACTUAL SERVICES - OTHER	522,220.13	409,791.25	112,428.88
	0050-SUBSIDIES AND TRANSFERS	30,884,300.63	29,347,939.81	1,536,360.82
	0070-EQUIPMENT & EQUIPMENT RENTAL	835,020.76	883,112.97	(48,092.21)
0100-LOCAL FUNDS Total		60,066,763.87	58,143,530.78	1,923,233.09
0610-WORKERS' COMPENSATION SPECIAL	0050-SUBSIDIES AND TRANSFERS	4,500,000.00	3,911,461.60	588,538.40
0610-WORKERS' COMPENSATION SPECIAL FUND Total		4,500,000.00	3,911,461.60	588,538.40
0611-WORKERS' COMPENSATION ADMIN.	0011-REGULAR PAY - CONT FULL TIME	8,532,516.32	8,649,583.14	(117,066.82)
	0012-REGULAR PAY - OTHER	550,760.39	581,087.58	(30,327.19)
	0013-ADDITIONAL GROSS PAY	0.00	5,637.33	(5,637.33)
	0014-FRINGE BENEFITS - CURR PERSONNEL	2,090,090.38	1,925,053.14	165,037.24
	0015-OVERTIME PAY	0.00	27,320.62	(27,320.62)
	0020-SUPPLIES AND MATERIALS	32,434.27	32,434.27	0.00
	0030-ENERGY, COMM. AND BLDG RENTALS	187,011.47	150,958.23	36,053.24
	0031-TELEPHONE, TELEGRAPH, TELEGRAM, ETC	191,022.72	204,658.12	(13,635.40)
	0034-SECURITY SERVICES	189,447.45	192,715.60	(3,268.15)
	0035-OCCUPANCY FIXED COSTS	248,544.48	253,243.57	(4,699.09)
	0040-OTHER SERVICES AND CHARGES	844,363.64	844,363.64	0.00
	0041-CONTRACTUAL SERVICES - OTHER	1,800,574.23	1,799,710.11	864.12
	0070-EQUIPMENT & EQUIPMENT RENTAL	66,658.88	66,658.88	0.00
0611-WORKERS' COMPENSATION ADMIN. Total		14,733,424.23	14,733,424.23	0.00
0612-U. I. INTEREST/PENALTIES	0011-REGULAR PAY - CONT FULL TIME	114,728.22	0.00	114,728.22
	0012-REGULAR PAY - OTHER	715.00	0.00	715.00
	0014-FRINGE BENEFITS - CURR PERSONNEL	24,935.74	0.00	24,935.74

FY16 DEPARTMENT OF EMPLOYMENT SERVICES REVISED BUDGET VS ACTUALS BY FUND

Agy Fund	Comp Source Group	FY2016 Revised Budget	FY2016 Expenditure	\$ Variance
0612-U. I. INTEREST/PENALTIES	0040-OTHER SERVICES AND CHARGES	1,477,752.71	938,325.68	539,427.03
0612-U. I. INTEREST/PENALTIES Total		1,618,131.67	938,325.68	679,805.99
0624-UI ADMINISTRATIVE ASSESSMENT	0011-REGULAR PAY - CONT FULL TIME	3,652,648.56	2,286,978.05	1,365,670.51
	0012-REGULAR PAY - OTHER	35,669.87	1,185,900.38	(1,150,230.51)
	0013-ADDITIONAL GROSS PAY	0.00	6,673.56	(6,673.56)
	0014-FRinge BENEFITS - CURR PERSONNEL	1,032,499.47	836,951.20	195,548.27
	0015-OVERTIME PAY	0.00	10,604.42	(10,604.42)
	0020-SUPPLIES AND MATERIALS	809.53	809.53	0.00
	0030-ENERGY, COMM. AND BLDG RENTALS	40,165.54	88,805.78	(48,640.24)
	0031-TELEPHONE, TELEGRAPH, TELEGRAM, ETC	44,999.67	231,553.06	(186,553.39)
	0032-RENTALS - LAND AND STRUCTURES	64,071.47	0.00	64,071.47
	0034-SECURITY SERVICES	54,921.15	158,226.77	(103,305.62)
	0035-OCCUPANCY FIXED COSTS	71,748.26	185,809.89	(114,061.63)
	0040-OTHER SERVICES AND CHARGES	7,489,663.28	7,494,670.90	(5,007.62)
	0041-CONTRACTUAL SERVICES - OTHER	1,796,078.76	1,801,392.02	(5,313.26)
	0070-EQUIPMENT & EQUIPMENT RENTAL	270,518.44	270,518.44	0.00
0624-UI ADMINISTRATIVE ASSESSMENT Total		14,553,794.00	14,558,894.00	(5,100.00)
0700-INTRA-DISTRICT	0011-REGULAR PAY - CONT FULL TIME	337,166.67	31,888.88	305,277.79
	0012-REGULAR PAY - OTHER	97,578.00	218,152.63	(120,574.63)
	0013-ADDITIONAL GROSS PAY	0.00	528.59	(528.59)
	0014-FRinge BENEFITS - CURR PERSONNEL	91,370.33	39,362.92	52,007.41
	0015-OVERTIME PAY	0.00	253.10	(253.10)
	0020-SUPPLIES AND MATERIALS	10,000.00	8,480.77	1,519.23
	0040-OTHER SERVICES AND CHARGES	182,851.00	101,224.01	81,626.99
	0050-SUBSIDIES AND TRANSFERS	1,710,081.15	1,090,985.29	619,095.86
	0070-EQUIPMENT & EQUIPMENT RENTAL	100,000.00	0.00	100,000.00
0700-INTRA-DISTRICT Total		2,529,047.15	1,490,876.19	1,038,170.96
8200-FEDERAL GRANTS	0011-REGULAR PAY - CONT FULL TIME	7,804,808.63	9,641,716.04	(1,836,907.41)
	0012-REGULAR PAY - OTHER	4,298,092.47	4,852,006.68	(553,914.21)
	0013-ADDITIONAL GROSS PAY	0.00	43,362.16	(43,362.16)
	0014-FRinge BENEFITS - CURR PERSONNEL	2,711,235.12	3,195,020.79	(483,785.67)
	0015-OVERTIME PAY	2,761.75	5,313.27	(2,551.52)
	0020-SUPPLIES AND MATERIALS	221,871.82	72,440.25	149,431.57
	0030-ENERGY, COMM. AND BLDG RENTALS	347,223.40	310,632.56	36,590.84
	0031-TELEPHONE, TELEGRAPH, TELEGRAM, ETC	346,710.89	398,461.30	(51,750.41)
	0032-RENTALS - LAND AND STRUCTURES	1,099,218.66	649,912.52	449,306.14

FY16 DEPARTMENT OF EMPLOYMENT SERVICES REVISED BUDGET VS ACTUALS BY FUND

Agy Fund	Comp Source Group	FY2016 Revised Budget	FY2016 Expenditure	\$ Variance
8200-FEDERAL GRANTS	0034-SECURITY SERVICES	342,737.47	344,556.84	(1,819.37)
	0035-OCCUPANCY FIXED COSTS	464,657.99	470,705.78	(6,047.79)
	0040-OTHER SERVICES AND CHARGES	3,572,234.28	2,407,004.20	1,165,230.08
	0041-CONTRACTUAL SERVICES - OTHER	342,728.89	295,083.48	47,645.41
	0050-SUBSIDIES AND TRANSFERS	4,340,292.57	3,026,658.90	1,313,633.67
	0070-EQUIPMENT & EQUIPMENT RENTAL	246,923.30	86,362.54	160,560.76
8200-FEDERAL GRANTS Total		26,141,497.24	25,799,237.31	342,259.93
8230-FEDERAL GRANTS STIMULUS	0011-REGULAR PAY - CONT FULL TIME	222,954.52	222,954.52	0.00
	0014-FRINGE BENEFITS - CURR PERSONNEL	32,058.19	32,058.19	0.00
	0040-OTHER SERVICES AND CHARGES	1,417,416.49	1,417,416.49	0.00
	0041-CONTRACTUAL SERVICES - OTHER	186,006.96	186,006.96	0.00
8230-FEDERAL GRANTS STIMULUS Total		1,858,436.16	1,858,436.16	0.00
8400-PRIVATE GRANT FUND	0040-OTHER SERVICES AND CHARGES	30,127.28	30,127.28	0.00
	0050-SUBSIDIES AND TRANSFERS	94,676.24	94,676.24	0.00
8400-PRIVATE GRANT FUND Total		124,803.52	124,803.52	0.00
8450-PRIVATE DONATIONS	0040-OTHER SERVICES AND CHARGES	1,000.00	0.00	1,000.00
8450-PRIVATE DONATIONS Total		1,000.00	0.00	1,000.00
Grand Total		126,126,897.84	121,558,989.47	4,567,908.37

FY16 DEPARTMENT OF EMPLOYMENT SERVICES REVISED BUDGET VS ACTUALS BY ACTIVITY

Approp Fund (All)

Program Code 3	FY2016 Revised Budget	FY2016 Expenditure	\$ Variance
1010-PERSONNEL	526,016.57	466,881.01	59,135.56
1015-TRAINING AND EMPLOYEE DEVELOPMENT	428,673.59	426,123.20	2,550.39
1017-LABOR MANAGEMENT PARTNERSHIPS	70,018.72	18,660.49	51,358.23
1020-CONTRACTING AND PROCUREMENT	948,873.82	658,353.62	290,520.20
1030-PROPERTY MANAGEMENT	778,077.97	688,497.32	89,580.65
1040-INFORMATION TECHNOLOGY	3,546,939.59	3,411,476.87	135,462.72
1050-FINANCIAL MANAGEMENT	0.00	7,965.36	(7,965.36)
1060-LEGAL	366,395.20	366,738.88	(343.68)
1070-FLEET MANAGEMENT	207,173.60	670,819.48	(463,645.88)
1080-COMMUNICATIONS	462,746.80	504,721.40	(41,974.60)
1085-CUSTOMER SERVICE	320,746.00	283,065.72	37,680.28
1090-PERFORMANCE MANAGEMENT	1,808,431.38	2,004,791.65	(196,360.27)
110F-BUDGET OPERATIONS	1,427,749.65	1,399,972.56	27,777.09
120F-ACCOUNTING OPERATIONS	1,219,568.99	1,235,721.08	(16,152.09)
2100-TAX COLLECTIONS	10,998,925.55	10,524,885.15	474,040.40
2200-BENEFITS	15,380,107.99	14,237,211.66	1,142,896.33
2400-BENEFIT PAYMENT CONTROL UNIT (BPC)	780,453.89	1,226,560.96	(446,107.07)
2500-COMPLIANCE & INDEPENDENT MONITORING	1,145,279.02	1,546,490.34	(401,211.32)
3200-OFFICE OF WAGE HOUR	1,910,733.27	1,875,137.27	35,596.00
3300-OFFICE OF OCCUPATIONAL SAFETY AND HEALTH	534,474.13	553,490.35	(19,016.22)
3400-OFFICE OF WORKERS' COMPENSATION	13,031,069.45	12,445,292.75	585,776.70
3500-OAH: ADMINISTRATIVE HEARINGS DIVISION	2,876,363.37	2,951,530.14	(75,166.77)
3600-OAH: COMPENSATION REVIEW BOARD	1,390,257.87	1,381,291.32	8,966.55
4100-SENIOR SERVICES	531,889.95	591,874.61	(59,984.66)
4200-PROGRAM PERFORMANCE MONITORING	996,580.44	920,076.26	76,504.18
4250-LOCAL ADULT TRAINING	8,214,610.00	7,689,894.06	524,715.94
4300-OFFICE OF APPRENTICESHIP INFO & TRAINING	817,848.50	774,099.03	43,749.47
4400-TRANSITIONAL EMPLOYMENT	10,170,446.81	9,897,653.19	272,793.62
4500-EMPLOYER SERVICES	2,121,556.40	2,559,224.58	(437,668.18)
4510-FIRST SOURCE	990,740.42	1,038,338.58	(47,598.16)
4530-VETERAN AFFAIRS	476,569.29	202,997.77	273,571.52
4600-ONE-STOP OPERATIONS	7,887,730.11	8,083,719.75	(195,989.64)
4700-LABOR MARKET INFORMATION	960,783.98	990,186.60	(29,402.62)
4810-YEAR ROUND YOUTH PROGRAM	12,974,388.53	10,980,439.61	1,993,948.92
4820-SUMMER YOUTH EMPLOYMENT PROGRAM	17,844,643.73	17,275,390.37	569,253.36
4830-MARION BARRY YOUTH LEADERSHIP INSTITUTE	1,092,883.98	913,904.62	178,979.36
4900-STATE-WIDE ACTIVITIES	887,149.28	750,872.96	136,276.32
(blank)	0.00	4,638.90	(4,638.90)
Grand Total	126,126,897.84	121,558,989.47	4,567,908.37

FY 2016 FTEs

Prgm Code	Program Code Title	Local	Special Purpose		Federal Grants		Grand Total
		0100	0611	0624	8200	8230	
1010	Personnel	4.44	1.56				6
1015	Training & Employee Development	2.74	0.26				3
1017	Labor Management Partnerships	0.74	0.26				1
1020	Contract & Procurement	6.7	1.3				8
1030	Property Management	5.18	1.82				7
1040	Information Technology	19.58	4.42			5	29
1060	Legal	3					3
1070	Fleet Management	5.18	1.82				7
1080	Communications	2.22	0.78				3
1085	Customer Service	4.44	1.56				6
1090	Performance Management	8.66	2.34				11
2100	UI Tax Collections			28	43.7		71.7
2200	UI Benefits			1	98		99
2400	Benefit Payment Control Unit (BPC)				13		13
2500	Compliance & Independent Monitoring			1	10		11
3200	Office of Wage & Hour	16					16
3300	Office of Occupational Safety and Health	0.6			5.4		6
3400	Office of Workers' Compensation		68				68
3500	Administrative Hearings Division	2	21				23
3600	Compensation Review Board		14				14
4100	Seniors	0.74			1.47		2.21
4200	Program Performance & Monitoring	11					11
4250	Local Adult	14.366					14.366
4300	Apprenticeship Information & Training	6					6
4400	Transitional Employment	22					22
4500	Employer Services	8.323		0.5	10.042		18.865
4510	First Source	9					9
4530	Veteran Affairs				4.05		4.05
4600	American Job Centers			24.665	41.803		66.468
4700	Labor Market Information				9.639		9.639
4810	Year Round Youth Program	10.522			16.07		26.592
4820	MB Summer Youth Employment Program	16.13					16.13
4830	MB Youth Leadership Institute	8.279					8.279
4900	Statewide Activities	0.7					0.7
110F	Budget Operations	6.66	2.34				9
120F	Accounting Operations	6.66	2.34		5.004		14.004
Grand Total		201.86	123.8	55.165	254.276	5	644.003

FY 2017 FTEs (as of Feb 2017)

Prgm Code	Program Code Title	Local	Capital	Special Purpose		Intra-district	Federal Grants		Grand Total
		0100	0300	0611	0624	0700	8200	8230	
1010	Personnel	4.44		1.56					6
1015	Training & Employee Development	2.22		0.78					3
1030	Property Management	4.44		1.56					6
1040	Information Technology	20.28		5.72				3	29
1060	Legal	3							3
1070	Fleet Management	4.44		1.56					6
1080	Communications	3.7		1.3					5
1085	Customer Service	4.44		1.56					6
1090	Performance Management	11.62		3.38					15
2100	UI Tax Collections				18		39.5		57.5
2200	UI Benefits	5		5		89.995			99.995
2400	Benefit Payment Control Unit (BPC)						14		14
2500	Compliance & Independent Monitoring	2			2.5		11.5		16
3200	Office of Wage & Hour	16							16
3300	Office of Occupational Safety and Health	0.6					5.4		6
3400	Office of Workers' Compensation			67					67
3500	Administrative Hearings Division			24					24
3600	Compensation Review Board			13					13
4100	Seniors	0.74					1.47		2.21
4200	Program Performance & Monitoring	6.463					3		9.463
4250	Local Adult	15.997							15.997
4300	Apprenticeship Information & Training	6							6
4400	Transitional Employment	23				6			29
4500	Employer Services	8.423			1		9.655		19.078
4510	First Source	9							9
4530	Veteran Affairs						6.134		6.134
4600	American Job Centers				0.378		67.048		67.426
4700	Labor Market Information						9.189		9.189
4810	Year Round Youth Program	21.712			1	38	7.5		68.212
4820	MB Summer Youth Employment Program	15.11							15.11
4830	MB Youth Leadership Institute	4.679							4.679
4900	Statewide Activities	1							1
110F	Budget Operations	5.18		1.82			4.004		11.004
120F	Budget Operations	8.14		2.86	1				12
Grand Total		202.624	5	126.1	28.878	44	268.395	3	677.997

DOES REPROGRAMMINGS - FY 2016

Agency	Date	Amount	Original Use	Fund Type	Reprogramming Use
DOES	04/26/2016	\$30,000.00	Object Class 0040 - Other Services - M.B. Summer Youth Employment Program.	Local	Reprogramming was needed to provide funding in the MBSYEP program to cover the residential space costs for the FY 2016 Summer Intensive Training (SIT) program. Summer Youth Employment Program - Object 0707 - Rentals - Other.
DOES	04/29/2016	\$380,000.00	Object Class 0050 - Subsidies - Local TEP Program.	Local	Reprogramming was needed for the TEP program in order to provide more intensive services to returning residents, in areas such as Case Management (focusing on mental health), staffing levels and training, translation services, supplies, and space configuration. Budget load in Object Classes 0111 - Continuing Full Time; 0201 - Supplies; 0408 - Other Services, & 0701 - Purchases - Furniture & Furnishings.
DOES	05/05/2016	\$645,000.00	Object Class 0050 - Subsidies - Local Adult Training Program.	Local	Reprogramming was needed to provide funding in DOES' Workforce Development Division - Local Adult Training Program to cover the remaining payroll costs through September 30, 2016. Budget load in Local Adult Training Program - Object Classes 0111 - Continuing Full Time; and 0147 - Fringe Benefits.
DOES	05/18/2016	\$127,000.00	Object Classes 0012 - Regular Pay - Other; 0014 - Fringe Benefits; 0070 - Equipment - Labor Standards/Office of Wage and Hour Program.	Local	This reprogramming was necessary in order to adequately fund NPS needs in the Office of Wage and Hour (OWH), and the Administrative Hearings Division (AHD). This enables further work around the applicable OWH laws, such as the Wage Theft Prevention Act, as well as to provide additional funding to AHD for efforts related to public hearings for Workers' Compensation. Budget load in Object Classes 0201 - Supplies; 0408 - Other Services; & 0409 - Contractual Services - Other.
DOES	05/18/2016	\$469,000.00	Object Classes 0011 - Continuing Full Time; 0014 Fringe Benefits. Property Management; and Information Technology.	Local	This reprogram was necessary in order to adequately fund Non-Personal Services (NPS) needs across several agency programs. Budget load in Object Classes Object Classes 0201 - Supplies; 0408 - Other Services, & 0701 - Purchases - Furniture & Furnishings.
DOES	05/18/2016	\$390,000.00	Object Classes 0011 - Continuing Full Time; 0012 - Regular Pay; 0014 Fringe Benefits; 0020 - Supplies; 0070 Equipment & Equipment Rental. Personnel; Training and Employee Development; Legal; Budget Operations; First Source; and Statewide Activities.	Local	Reprogramming was needed in order to adequately fund NPS needs for Traing and Employee Development; Legal; Budget Operations; First Source; and Statewide Activities in Objects 0020 - Supplies; 0040 - Other Services, 0041 - Contractual; and 0070 - Equipment in programs Training and Employee Development; Legal; Budget Operations; First Source; and Statewide Activities.
DOES	06/02/2016	\$445,025.00	Object Class 0050 - Subsidies - Year-Round Youth Program.	Local	This reprogramming was necessary to provide funding for PS costs for Summer Hire WAEs - Program Monitors, and Program Trainers in the Year-Round Youth Program. Budget load in - Object Classes 0125 - Term Full Time; and 0147 - Fringe Benefits.
DOES	07/28/2016	\$475,000.00	Object Class 0050 - Subsidies - M.B. Summer Youth Employment Program.	Local	This reprogramming was necessary to provide funding the Mayor Barry Summer Youth Employment Program to cover the cost of temporary services, close out costs for the program, job fair costs, and supplies. Budget load in 0201 - Supplies, and 0408 - Prof. Service Fees.
DOES	09/30/2016	\$1,078,919.00	Object Classes 0011 - Continuing Full Time; 0012 Term Full Time; 0014 Fringe Benefits; 0040 - Other Services & Charges; 0050 Subsidies; and 0070 - Equipment from programs Local Adult, and Transitional Employment Program.	Local	This reprogramming was needed to provide funding for Participant Wages, and Other Services & Charges in the Transitional Employment Program (TEP). Budget load in Object Classes 0408 - Other Services; and 0507 - Subsidies.
DOES	04/07/2016	\$992.53	Object Class 0070 - Equipment & Rental - M.B. Summer Youth Employment Program (MBSYEP).	0400 - Private Grant	Reprogramming was needed in order to provide funding to cover the incentive payments to participants in the Cities for Financial Empowerment Program (CFE) withing the MBSYEP. Budget load in Object Class 0507 - Subsidies.

DOES REPROGRAMMINGS - FY 2016

Agency	Date	Amount	Original Use	Fund Type	Reprogramming Use
DOES	12/03/2015	\$500,000.00	Object Class 0050 - Subsidies - Transitional Employment Program (TEP).	0624 -O-TYPE	Reprogramming was needed in order to correctly align the budget from one Program to another. Through the FY 2016 formulation, the Council authorized the use of DOES Unemployment Insurance and Workforce Development Fund # 0624 for the Career Pathways Innovation under the Workforce Investment Council (WIC). Through an error, the Transitional Employment Program received the allocation rather than Statewide Activities. Budget load in Object Class 0506 - Grants and Gratuities.
DOES	05/19/2016	\$5,087,098.10	Object Classes 0011 - Continuing Full Time; 0012 - Regular Pay; 0014 Fringe Benefits; 0040 - Other Services; 0041 - Contractual - Other. Tax Collections; Benefits; One-Stop Operations; and Employer Services.	0624 -O-TYPE	Reprogramming was needed in order to fund activities within the Unemployment Insurance program's Tax Collection, Benefits, and Compliance & Independent Monitoring divisions. The reprogram was necessary due to positions established in FY 2015, and to fund positions funded by the Unemployment Insurance Administrative grants which ended in June, 2016. Budget load in Object Classes Object Classes 0111 - Continuing Full Time; 0147 - Fringe Benefits; Fixed Costs 0030 to 0035; and 0408 - Prof. Services Fees.
DOES	02/23/2016	\$125,000.00	Object Class 0041 - Contractual - Office of Workers' Compensation.	0611 - O-TYPE	This reprogramming was necessary in order to cover administrative needs for the Administrative Hearings division including - transcription services; interpreter services; and miscellaneous contractual fees. Budget load in Object Classes 0408 - Prof. Services Fees; and Object Class 0409 - Contractual Services Other.
DOES	07/19/2016	\$65,000.00	Object Classes 0012 - Term Full Time; and 0070 - Equipment from Transitional Employment Program (TEP).	0700 - Intra-District	This reprogramming was necessary in order to cover Staff Training costs, Transportation, and Evaluation. Budget load in Object Class 0408 - Prof. Services Fees.
DOES	07/15/2016	\$568,966.00	Object Class 0050 - Subsidies - Year-Round Youth Program.	0700 - Intra-District	This reprogramming was necessary in order to fully fund several FTE positions, equipment, supplies, and contractual services in support of the Year-Round Youth Program's expansion to include an additional 650 District youth ages 18-24 in the Food Stamp Employment and Training Program (FSET). Budget load in Object Classes 0111 - Continuing Full Time; 0147 - Fringe Benefits; 0201 - Supplies; 0408 - Prof. Service Fees; and 0702 - Equipment.
DOES	07/19/2016	\$35,000.00	Object Classes 0030 - Energy; 0031 - Telecom; 0034 - Security; & 0041 - Contractual Services - Apprenticeship Accelerator Program.	8200 - Federal Grants	This reprogramming was necessary in order to align the Federal budget with the projected expenditures and spending plan for professional contractual services for the Apprenticeship Program. Budget load in Object Class 0408 - Prof. Service Fees.
DOEA	06/20/2016	\$48,000.00	Object Classes 0012 - Term Full Time; and 0014 - Fringe Benefits - WIOA - Dislocated Workers National Reserve - Technical Assistance & Training Program (NRATAT/15) Program (TEP).	8200 - Federal Grants	This reprogramming was necessary in order to align the Federal budget with the projected expenditures and spending plan for professional contractual services for the WIOA - Dislocated Workers National Reserve - Technical Assistance & Training Program (NRATAT/15) Program. Budget load in Object Class 0408 - Prof. Service Fees.
DOES	07/19/2016	\$247,546.40	Object Class 0050 - Subsidies - WIOA Youth Program (WYTLPY/14).	8200 - Federal Grants	This reprogramming was necessary in order to align the Federal budget with the projected expenditures and spending plan for professional contractual services within the WIOA Local Youth Program. Budget load in Object Class 0408 - Prof. Service Fees.
DOES	05/31/2016	\$7,000.00	Object Class 0011 - Continuing Full Time- Occupational Health & Safety Grant	8200 - Federal Grants	This reprogramming was necessary in order to align the Federal budget with the projected expenditures and spending plan for training and travel services for the Occupational Health & Safety Grant. Budget load in Object Class 0408 - Prof. Service Fees.
DOES	04/25/2016	\$488,500.00	Object Class 0050 - Subsidies - WIOA Youth Program (WYTLPY/14).	8200 - Federal Grants	This reprogramming was necessary in order to align the Federal budget with the projected expenditures and spending plan for professional contractual services within the WIOA Local Youth Program. Budget load in Object Classes 0408 - Prof. Service Fees; & 0702 - Equipment & Machinery.

DOES REPROGRAMMINGS - FY 2016

Agency	Date	Amount	Original Use	Fund Type	Reprogramming Use
DOES	04/18/2016	\$25,000.00	Object Class 0012 - Term Full Time - One-Stop Workforce Information Program (1STOPY/15).	8200 - Federal Grants	This reprogramming was necessary in order to align the Federal budget with the projected expenditures and spending plan for other contractual services for the One-Stop Workforce Information Program (1STOPY/15). Budget load in Object Class 0408 - Prof. Service Fees.
DOES	03/24/2016	\$780,000.00	Object Class 0040 - Other Services and Charges - WIOA Dislocated Workers Program (WDSLFI/15).	8200 - Federal Grants	This reprogramming was necessary in order to align the Federal budget with the projected expenditures and spending plan for subsidies for program participants training services within the WIOA Dislocated Workers Program (WDSLFI/15). Budget load in Object Classes 0507 - Subsidies and Transfers.
DOES	02/05/2016	\$41,775.00	Object Classes 0011 - Continuing Full Time; 0014 Fringe Benefits; 0020 - Supplies; 0070 Equipment & Equipment Rental. - One-Stop Workforce Information Program (1STOPY/15).	8200 - Federal Grants	This reprogramming was necessary in order to align the Federal budget with the projected expenditures and spending plan for other services and charges, and contractual services for the One-Stop Workforce Information Program (1STOPY/15). Budget load in Object Class 0408 - Prof. Service Fees; 0409 - Contractual Services - Other.
DOES	10/26/2015	\$705,000.00	Object Class 0040 - Other Services and Charges - WIOA Dislocated Workers Program (WDSLFI/15).	8200 - Federal Grants	This reprogramming was necessary in order to align the Federal budget with the projected expenditures and spending plan for subsidies for program participants training services within the WIOA Dislocated Workers Program (WDSLFI/15). Budget load in Object Classes 0507 - Subsidies and Transfers.
DOES	02/04/2016	\$498,992.83	Object Class 0041 - Contractual Services - Other - UI Stimulus Modernization Program (STIMOD/09).	8230 - Federal Grants	This reprogramming was necessary in order to align the Federal budget with the projected expenditures and spending plan to fully fund the personnel services within the UI Stimulus Modernization Program (STIMOD/09). Budget load in Object Classes 0111 - Continuing Full Time; & 0147 - Fringe Benefits;

DOES REPROGRAMMINGS - FY 2017

Agency	Date	Amount	Original Use	Fund Type	Reprogramming Use
DOES	10/19/2016	\$30,528,747.04	Object Class 0050 - Subsidies - Transational Employment Program (TEP); MBYLI Program; Local Adult Training; Year-Round Youth Program; MBSYEP Program.	Local	This reprogram which affected those programs that pay participant wages, stipends, incentives or transportation subsidies was necessary in order to provide transparency on the types of participant payments DOES makes, and also to improve reporting with the conversion to PeopleSoft for the payments. Budget load in Object Classes 0535 - Wages; 0536 - Stipend; 0537 - Transportaion; 0538 - Incentives; and 0539 - Taxes.
DOES	11/14/2016	\$1,435,397.27	Object Class 0050 - Subsidies - D.C. Career Connections Program.	Local	This reprogramming was necessary in order to properly align the D.C. Career Connections Program budget with the projected expenditures and spending plan to fund the cost of personal services, and non-personal services. Budget load in Object Classes 0111 - Continuing Full Time; 0147 - Fringe Benefits; 0020 - Supplies; 0408 - Other Services; and 0701 - Furniture & Fixtures.
DOES	12/06/2016	\$462,094.80	Object Class 0050 - Subsidies - MBSYEP Program.	Local	This reprogramming was necessary in order to properly align the MBSYEP Program budget with the projected expenditures and spending plan to fund the cost of personal services. Budget load in Object Classes 0125 - Term Full Time; and 0147 - Fringe Benefits.
DOES	11/30/2016	\$326,219.00	Object Class 0050 - Subsidies - Transational Employment Program (TEP).	Local	This reprogramming was necessary in order to properly align the TEP Program budget with the projected expenditures and spending plan to fund the cost of staff training and development, travel and conference fees, contractual services, and participant training. Budget load in Object Classes 0408 - Other Services; and 0419 - Tuition for Employee.
DOES	01/18/2017	\$477,052.30	Object Class 0050 - Subsidies - Local Adult Training.	Local	This reprogramming was necessary in order to properly align the Office of Wage and Hour Program budget with the projected expenditures and spending plan to fund the cost of the additional FTE positions incurred due to the responsibilities of the Wage Theft Act, an the Paid Sick and Safe Act. Budget load in Object Classes 0111 - Continuing Full Time; 0147 - Fringe Benefits; and Contractual services.
DOES	11/22/2016	\$79,217.00	Object Class 0040 - Other Services - Unemployment Insurance - Benefits.	Local	This budget reprogram was a technical correction between DOES' programs. Budget load in Object Class 0408 - Other Services.
DOES	11/17/2016	\$500,000.00	Object Class 0040 - Other Services - UI Program Integrity & Performance Program (UIPIP2/16).	8200 - Federal	This reprogramming was necessary in order to properly align the federal budget with the projected expenditures and spending plan by Agency Code to fund the cost of personal services, and non-personal services. Budget load in Object Classes 0111 - Continuing Full Time; 0147 - Fringe Benefits; and 0408 - Other Services.
DOES	10/31/2016	\$453,085.00	Object Class 0040 - Other Services - UI Program Integrity & Performance Program (UIPIP2/15).	8200 - Federal	This reprogramming was necessary in order to properly align the federal budget with the projected expenditures and spending plan by Agency Code to fund the cost of personal services, and non-personal services. Budget load in Object Classes 0111 - Continuing Full Time; 0147 - Fringe Benefits; and 0408 - Other Services.

DOES SPECIAL PURPOSE REVENUE

Fiscal Year	Agy Fund	Fund Title	Source of Funding	Program Description	Revenue Generated
FY 2016	0610	WORKERS' COMPENSATION SPECIAL FUND	The revenue comes from an assessment on employers based on paid losses in the preceding fiscal year.	Labor Standards – provides worker protection and dispute resolution services for the workers and employers of the District so that disputes are resolved fairly and the safety of the workplace is ensured.	5,383,278.15
	0611	WORKERS' COMPENSATION ADMIN.	Assessments from Employers based on the level of worker's compensation and medical payments made in the preceding year.	Labor Standards – provides worker protection and dispute resolution services for the workers and employers of the District so that disputes are resolved fairly and the safety of the workplace is ensured.	14,733,424.23
	0612	U. I. INTEREST/PENALTIES	The revenue comes from interest and penalties from employers who fail to file unemployment insurance report or make their unemployment contributions on time	Unemployment Insurance (UI) – provides basic income replacement insurance to workers unemployed through no fault of their own, thereby contributing to the economic stability of the Washington, D.C.metropolitan area.	2,375,868.20
	0624	UI ADMINISTRATIVE ASSESSMENT	Administrative Funding Assessment of .2% on wages subject to unemployment insurance tax used to defray UI Administration	Unemployment Insurance (UI) – provides basic income replacement insurance to workers unemployed through no fault of their own, thereby contributing to the economic stability of the Washington, D.C.metropolitan area.	11,642,225.55
2016 Total					34,134,796.13
2017 to Date	0610	WORKERS' COMPENSATION SPECIAL FUND	The revenue comes from an assessment on employers based on paid losses in the preceding fiscal year.	Labor Standards – provides worker protection and dispute resolution services for the workers and employers of the District so that disputes are resolved fairly and the safety of the workplace is ensured.	4,100,695.25
	0611	WORKERS' COMPENSATION ADMIN.	Assessments from Employers based on the level of worker's compensation and medical payments made in the preceding year.	Labor Standards – provides worker protection and dispute resolution services for the workers and employers of the District so that disputes are resolved fairly and the safety of the workplace is ensured.	14,336,908.36
	0612	U. I. INTEREST/PENALTIES	The revenue comes from interest and penalties from employers who fail to file unemployment insurance report or make their unemployment contributions on time	Unemployment Insurance (UI) – provides basic income replacement insurance to workers unemployed through no fault of their own, thereby contributing to the economic stability of the Washington, D.C.metropolitan area.	786,324.31
	0624	UI ADMINISTRATIVE ASSESSMENT	Administrative Funding Assessment of .2% on wages subject to unemployment insurance tax used to defray UI Administration	Unemployment Insurance (UI) – provides basic income replacement insurance to workers unemployed through no fault of their own, thereby contributing to the economic stability of the Washington, D.C.metropolitan area.	1,310,418.51
2017 to Date Total					20,534,346.43

Grant Name	CFDA No.	Award No.	Document No.	Grant No.	Year/ Phase	Award Amount	Start	End	Expenditure (FY17 cumulative as of 12/31/2016)	Unobligated balance of Federal funds	Admin	Admin %	Match Requirement	Match Requirement Met	3-Year Allotment Total	Carry-Over Actual Operating Budget FY16	Comments	
Workforce Innovation and Opportunity Act (WIOA) Grants																		
ADULT																		
Local Adult		AA-25346-14-55-A-11	AA25346TA0	WADLPY	PY14	130,099.69	4/1/2014	6/30/2017	130,099.69	0.00	0.00	0%	N/A	N/A	6,950,977.00		Was marked final on 9130 dated 06/30/15.	
State Adult				WADSPY	PY14	12,475.31	4/1/2014	6/30/2017	12,475.31	0.00	0.00	0%	N/A	N/A			Was marked final on 9130 dated 06/30/15.	
TOTAL				142,575.00		142,575.00		0.00		0.00								
Local Adult		AA-25346-14-55-A-11	AA25346VG0	WADLFY	FY15	1,707,767.47	4/1/2014	6/30/2017	1,707,767.47	0.00	170,776.75	10%	N/A	N/A			Was marked final on 9130 dated 12/31/15.	
State Adult				WADSFY	FY15	163,758.53	4/1/2014	6/30/2017	163,758.53	0.00	1,102.18	1%	N/A	N/A				
TOTAL				1,871,526.00		1,871,526.00		0.00		171,878.93								
Local Adult		AA-26772-15-55-A-11	AA26772YQ0	WADLPY	PY15	159,423.30	4/1/2015	6/30/2018	159,423.30	0.00		0%	N/A	N/A			Was marked final on 9130 dated 03/31/16	
State Adult				WADSPY	PY15	17,713.70	4/1/2015	6/30/2018	17,713.70	0.00	2,600.71	15%	N/A	N/A				
TOTAL				177,137.00		177,137.00		0.00		2,600.71								
Local Adult		AA-26772-15-55-A-11	AA267721E0	WADLFY	FY16	1,748,147.40	4/1/2015	6/30/2018	1,748,147.40	0.00	174,814.74	10%	N/A	N/A			Was marked final on 9130 dated 12/31/16	
State Adult				WADSFY	FY16	194,238.60	4/1/2015	6/30/2018	100,595.22	93,643.38	0.00	0%	N/A	N/A				
TOTAL				1,942,386.00		1,848,742.62		93,643.38		174,814.74								
Local Adult		AA-28309-16-55-A-11	AA28303M0	WADLPY	PY16	306,273.70	4/1/2016	6/30/2019	41,580.69	264,693.01	0.00	0%	N/A	N/A				
State Adult				WADSPY	PY16	54,048.30	4/1/2016	6/30/2019	0.00	54,048.30	0.00	0%	N/A	N/A				
TOTAL				360,322.00		41,580.69		318,741.31		0.00								
State Adult		AA-28309-16-55-A-11	AA283095S0	WADSFY	FY17	368,554.65	4/1/2016	6/30/2019	0.00	368,554.65		0%	N/A	N/A				
Local Adult				WADLFY	FY17	2,088,476.35	4/1/2016	6/30/2019	575,279.16	1,513,197.19	67,881.36	3%	N/A	N/A				
TOTAL				2,457,031.00				575,279.16		1,881,751.84		67,881.36						
DISLOCATED WORKER & RAPID RESPONSE																		
State -Wide Rapid Response		AA-24085-13-55-A-11	AA24085QQ0	No Allocation														
Local Dislocated Worker				WDSLFX	FY14	2,272,799.00	4/1/2013	6/30/2016	2,272,799.00	0.00	191,615.48	8%	N/A	N/A				
State Dislocated Worker				WDSSFY	FY14	119,621.00	4/1/2013	6/30/2016	119,621.00	0.00	0.00	0%	N/A	N/A		Was marked final on 9130 dated 03/31/16		
TOTAL				2,392,420.00		2,392,420.00		0.00		191,615.48								
State -Wide Rapid Response		AA-25346-14-55-A-11	AA25346TC0	WDSRPY	PY14	106,261.25	4/1/2014	6/30/2017	106,261.25	0.00		0%	N/A	N/A		Was marked final on 9130 dated 09/30/15		
Local Dislocated Worker				WDSL PY	PY14	281,592.31	4/1/2014	6/30/2017	281,592.31	0.00	21,122.17	8%	N/A	N/A				
State Dislocated Worker				WDSSPY	PY14	37,191.44	4/1/2014	6/30/2017	37,191.44	0.00	50.75	0%	N/A	N/A		Was marked final on 9130 dated 12/31/16		
TOTAL				425,045.00		425,045.00		0.00		21,172.92								
State-Wide Rapid Response		AA-25346-14-55-A-11	AAA25346V10	WDSRFY	FY15	643,310.50	4/1/2014	6/30/2017	643,310.50	0.00	0.00	0%	N/A	N/A				
Local Dislocated Worker				WDSLFX	FY15	1,704,772.82	4/1/2014	6/30/2017	1,704,772.82	0.00	101,538.16	6%	N/A	N/A		Was marked final on 9130 dated 12/31/16		
State Dislocated Worker				WDSSFY	FY15	225,158.68	4/1/2014	6/30/2017	225,158.68	0.00	3,455.04	2%	N/A	N/A		Was marked final on 9130 dated 12/31/16		
TOTAL				8,208,172.00		8,208,172.00		0.00		104,993.20								
State-Wide Dislocated Worker		AA-26772-15-55-A-11	AA26772YS0	WDSRPY	PY15	132,214.00	4/1/2015	6/30/2018	132,214.00	0.00	0.00	0%	N/A	N/A	16,672,145.00			
Local Dislocated Worker				WDSL PY	PY15	343,756.40	4/1/2015	6/30/2018	206,275.81	137,480.59	3,422.51	1%	N/A	N/A				
State Dislocated Worker				WDSSPY	PY15	52,885.60	4/1/2015	6/30/2018	2,817.66	50,067.94	0.00	0%	N/A	N/A				
TOTAL				528,856.00		341,307.47		187,548.53		3,422.51								
State -Wide Rapid Response		AA-26772-15-55-A-11	AA267721G0	No Allocation														
Local Dislocated Worker				WDSLFX	FY16	2,623,293.90	4/1/2015	6/30/2018	947,919.01	1,675,374.89	67,417.70	3%	N/A	N/A				
State Dislocated Worker				WDSSFY	FY16	291,477.10	4/1/2015	6/30/2018	260,096.01	31,381.09	0.00		N/A	N/A				
TOTAL				2,914,771.00		1,208,015.02		1,706,755.98		67,417.70								
State-Wide Rapid Response		AA-28309-16-55-A-11	AA283093O0	WDSRPY	PY16	177,768.50	4/1/2016	6/30/2019	140,775.78	36,992.72	21,618.97	12%	N/A	N/A				
Local Dislocated Worker				WDSL PY	PY16	426,644.40	4/1/2016	6/30/2019	0.00	426,644.40	0.00	0%	N/A	N/A				
State Dislocated Worker				WDSSPY	PY16	106,661.10	4/1/2016	6/30/2019	62,930.05	43,731.05	2,600.71	2%	N/A	N/A				
TOTAL				711,074.00		203,705.83		507,368.17		24,219.68								
State-Wide Rapid Response		AA-28309-16-55-A-11	AA283095U0	WDSRFY	FY17	188,494.55	4/1/2016	6/30/2019	0.00	188,494.55	0.00		N/A	N/A				
Local Dislocated Worker				WDSLFX	FY17	3,015,912.80	4/1/2016	6/30/2019	0.00	3,015,912.80	0.00		N/A	N/A				
State Dislocated Worker				WDSSFY	FY17	565,483.65	4/1/2016	6/30/2019	0.00	565,483.65	0.00		N/A	N/A				

Grant Name	CFDA No.	Award No.	Document No.	Grant No.	Year/ Phase	Award Amount	Start	End	Expenditure (FY17 cumulative as of 12/31/2016)	Unobligated balance of Federal funds	Admin	Admin %	Match Requirement	Match Requirement Met	3-Year Allotment Total	Carry-Over Actual Operating Budget FY16	Comments
TOTAL						3,769,891.00			0.00	3,769,891.00	0.00						
Dislocted Workers National Research - Tech Assistance & Training	17.28	MI-27241-15-60-A-11	MI27241XS0	NRATAT	PY15	114,336.00	7/1/2015	6/30/2018	42,548.40	71,787.60	0.00		N/A	N/A			
YOUTH																	
Local Youth		AA-25346-14-55-A-11	AA25346TE0	WYTLPY	PY14	2,003,273.85	4/1/2014	6/30/2017	2,003,273.85	0.00	96,947.46	5%	N/A	N/A			
State Youth				WYTSPY	PY14	192,094.75	4/1/2014	6/30/2017	192,094.75	0.00	2,825.11	1%	N/A	N/A			
TOTAL						2,195,368.60			2,195,368.60	0.00							
Local Youth		AA-26772-15-55-A-11	AA26772YU0	WYTLPY	PY15	2,077,014.45	4/1/2015	6/30/2018	830,090.66	1,246,923.79	5,337.47	0%	N/A	N/A			
State Youth				WYTSPY	PY15	230,779.38	4/1/2015	6/30/2018	72,707.38	158,072.00	819.96	0%	N/A	N/A			
		TOTAL				2,307,793.83			902,798.04	1,404,995.79	3,420.67	0%					
Local Youth		AA-28309-16-55-A-11	AA283093Q0	WYTLPY	PY16	2,623,429.80	4/1/2016	6/30/2019	0.00	2,623,429.80	0.00		N/A	N/A			
State Youth				WYTSPY	PY16	462,958.20	4/1/2016	6/30/2019	117,400.56	345,557.64	0.00		N/A	N/A			
						3,086,388.00			117,400.56	2,968,987.44	0.00						
Unemployment Insurance Grants																	
RESREA For Claimant	17.225	UI-28124-16-60-AA-11	UI281243K0	RESREA	FY16	\$525,182.00	1/1/2016	9/30/2017	406,441.76	118,740.24	0.00		N/A	N/A			
UI Integrity Performance Improvements	17.225	UI-27899-15-55-A-11	UI27899XW0	UIPIP2	PY15	\$776,310.00	7/1/2015	9/30/2017	456,516.32	319,793.68	0.00						
UI Integrity Performance Improvements	17.225	UI-27854-16-55-A-11	UI278543K1	UIPIP2	PY16	\$500,000.00	10/1/2015	12/31/2018	0.00	500,000.00	0.00						
Unemployment Insurance	17.225	UI-27969-16-55-A-11	UI279693K1	UI22PY	PY16	\$188,836.00	10/1/2015	12/31/2018	0.00	188,836.00	0.00						
Unemployment Insurance	17.225	UI-29834-17-55-A-11	UI298347W0	UI21PY	PY17	\$5,898,200.00	10/1/2016	12/31/2019	2,679,579.39	3,218,620.61	0.00						
Other DOL Grants																	
Disabled Veterans Opporunity Program	17.801	DV300051755511	DV30005NC7	203DVP	FY17	\$332,508.00	10/1/2016	12/31/2017	47,555.21	248,934.96	0.00	0%	N/A	N/A			
Local Veterans Employment Assistance	17.804			202LVR	FY17				36,017.83								
Foreign Labor Certification	17.273	FL-27152-15-55-A-11	FL27152XG0	FLCWFY	FY15	\$10,000.00	10/1/2014	9/30/2017	1,388.84	8,611.16							
Occupational Saftery Health Admin	17.504	DS289111775F11	CS28911CS7	645OSH	FY17	\$276,000.00	10/1/2016	9/30/2017	276,000.00	116,829.13			148,768.00	17,103.16			
One-Stop Info Grant	17.207	ES-27481-15-55-A-11	ES27481ZO0	1STOPY	FY15	\$289,948.00	7/1/2015	9/30/2018	289,948.00	0.00	0.00	0%	N/A	N/A			Was marked final on 9130 dated 12/31/16
One-Stop Info Grant	17.207	ES-29404-16-55-A-11	ES294044K0	1STOPY	FY16	\$291,253.00	7/1/2016	9/30/2019	83,813.33	207,439.67	0.00	0%	N/A	N/A			
Registered Apprenticeship	17.201	AP-29181-16-55-A-11	AP291815J0	APPREN	FY16	\$200,000.00	6/1/2016	5/31/2018	6,242.35	193,757.65	0.00						
Senior Community Service Employment	17.235	AD-28742-16-55-A-11	AD287424S0	SCSEPY	PY16	\$500,281.00	7/1/2016	6/30/2017	220,014.75	280,266.25			55,587.00	50,858.14			
Trade Adjustment AssistanceTraining Grant Program	17.245	TA-26718-15-55-A-11	TA26718VU0	TAAPRG	FY17	\$200,000.00	10/1/2014	9/30/2017	63,136.30	136,863.70	3,534.71						Case Mgmt Exp: 44,935.94; Training Exp.: 14,026.19
Work Opputunities Tax Credit	17.271	es-29404-16-55-a-11	ES294046A0	WOTCFY	FY17	\$37,865.00	7/1/2016	9/30/2019	3,199.71	34,665.29	0.00						
Grand TOTAL:						43,631,475.43			25,263,475.18	18,484,829.38	836,972.61		204,355.00	67,961.30			