

GOVERNMENT OF THE DISTRICT OF COLUMBIA
Department of Health Care Finance



Responses to Fiscal Year 2018-2019
Performance Oversight Questions

Wayne Turnage
Director, Department of Health Care Finance

Submission to

Committee on Health
Council of the District of Columbia
The Honorable Vincent C. Gray, Chairperson

February 4, 2019

John A. Wilson Building
1350 Pennsylvania Ave. NW
Washington, DC 20004

DEPARTMENT OF HEALTH CARE FINANCE

Q1. Please provide a current organizational chart for DHCF, and include:

- a. The number of full time equivalents (FTEs) at each organizational level;**
- b. A list of all FY18 FTEs broken down by program and activity;**
- c. The employee responsible for the management of each program and activity; and**
- d. A narrative explanation of any organizational changes made during FY18 or to date in FY19.**

Response:

Please see Attachment 1 to Q1(a) for the current organizational chart along with the number of full-time equivalents (FTEs) at each organizational level.

Please see Attachment 2 to Q1(b) and (c) for FTEs broken down by program and activity along with the employee responsible for the management of each program/activity.

DHCF received approval in November 2017 for an organizational change that created a new administration with the primary focus of the District of Columbia Access System. The new administration is entitled, the DC Access System Program Management Administration (DCASPMA). This organizational change was implemented in FY18, and in FY19 the new DCASPMA budget will be appropriately aligned with the change.

DEPARTMENT OF HEALTH CARE FINANCE

Q2. Please provide the Committee with the following for FY18 and to date in FY19:

- a. A list of all employees who receive cell phones, personal digital assistants, or similar communication devices at agency expense;**
- b. A list of employees receiving bonuses, special pay, additional compensation, or hiring incentives in FY18 and to date in FY19 and the amount;**
- c. A list of travel expenses for FY18 and to date in FY19, arranged by employee; and**
- d. A list of all employees with a salary over \$100,000.**

Response:

The agency's responses are as follows:

- a. For Q2(a), please see Attachment 1.
- b. For Q2(b), please see Attachment 2.
- c. For Q2(c), please see Attachments 3A and 3B.
- d. For Q2(d), please see Attachment 4.

DEPARTMENT OF HEALTH CARE FINANCE

Q3: Please identify any reprogrammings received by or transferred from DHCF during FY18 and to date in FY19, and include a description of the purpose of the transfer and which DHCF programs, activities, and services were affected.

Response:

Please see the attached spreadsheet “Attachment 1 to Q3” for reprogrammings during FY18. DHCF has not submitted any reprogramming requests in FY19 to date.

DEPARTMENT OF HEALTH CARE FINANCE

Q4: Please identify any intra-district transfers received by or transferred from DHCF during FY18 and to date in FY19, and include description as to the purpose of the transfer and which DHCF programs, activities, and services were affected.

Response:

Please see Attachment 1 to Question 4 for DHCFs Intra District Report.

DEPARTMENT OF HEALTH CARE FINANCE

Q5: Provide a complete accounting of all DHCF's Special Purpose Revenue Funds for FY18 and to date in FY19. Please include the following:

- a. Revenue source name and code;**
- b. Description of the program that generates the funds;**
- c. Activity that the revenue in each special purpose revenue fund supports;**
- d. Total amount of funds generated by each source or program in FY19 and to date in FY19; and**
- e. FY18 and to date FY19 expenditure of funds, including purpose of expenditure.**

Response:

Please see Attachment 1 to Q5.

DEPARTMENT OF HEALTH CARE FINANCE

Q6. Please provide the following information for all grants awarded to DHCF during FY18 and to date in FY19:

- a. Grant Number/Title;**
- b. Approved Budget Authority;**
- c. Expenditures;**
- d. Purpose of the grant;**
- e. Grant deliverables;**
- f. Grant outcomes, including grantee performance;**
- g. Any corrective actions taken or technical assistance provided;**
- h. Funding source;**
- i. Is the grant a result of federal health care reform;**
- j. DHCF program and activity supported by the grant; and**

Response:

Please see Attachment 1 to Q6 for the grants awarded to DHCF during FY18 and to date in FY19.

DEPARTMENT OF HEALTH CARE FINANCE

Q7: For each grant lapse the occurred in FY18, please provide:

- a. A detailed statement on why the lapse occurred;**
- b. Any corrective action taken by DHCF; and**
- c. Whether the funds were carried over into FY19.**

Response:

Please see Attachment 1 to Q7. No grant lapsed in FY18.

DEPARTMENT OF HEALTH CARE FINANCE

- Q8. Please provide DHCF's capital budgets for FY18 and FY19 and include the following information:**
- a. The amount budgeted and actually spent;**
 - b. Impact on operating budget; and**
 - c. Programs funded by the capital budget.**

Response:

Please see Attachments 1 to Q8.

DEPARTMENT OF HEALTH CARE FINANCE

Q9. Please provide DHCF's fixed costs budget and actual dollars spent for FY18 and to date in FY19, and include the following information:

- a. Source of funding;**
- b. Narrative explanation for changes; and**
- c. Steps the agency has taken to identify inefficiencies and reduce costs.**

Response:

Please see Attachment 1 to Q9 for DHCF's fixed cost report.

DEPARTMENT OF HEALTH CARE FINANCE

Q10. Please provide the following information for all contracts awarded by DHCF during FY18 and to date in FY19, broken down by DHCF program and activity:

- a. Contract number;**
- b. Approved Budget Authority;**
- c. Funding source;**
- d. Whether it was competitively bid or sole sourced;**
- e. Expenditures (including encumbrances and pre-encumbrances);**
- f. Name of the vendor;**
- g. Contract deliverables;**
- h. Contract outcomes;**
- i. Date of contract expiration after option years;**

Response:

Please see Attachment 1 to Q10 for DHCF's contracts.

DEPARTMENT OF HEALTH CARE FINANCE

Q11. Please provide the following information for all contract modifications made during FY18 and to date in FY19:

- a. **Name of the vendor;**
- b. **Purpose of the contract;**
- c. **DHCF employee responsible for the contract;**
- d. **Modification term;**
- e. **Modification cost, including budgeted amount and actual spent;**
- f. **Narrative explanation of the reason for the modification;**
- g. **Funding source; and**
- h. **Whether or not the contract was competitively bid.**

Response:

Please see Attachment 1 to Q10 for DHCF's contract modifications.

DEPARTMENT OF HEALTH CARE FINANCE

Q12: Did DHCF meet the objectives set forth in the performance plan for FY18? For any performance indicators that were not met, please provide a narrative description of why they were not met and the corrective actions taken.

Response:

Please see Attachment 1 to Q12 for the FY18 DHCF Performance Accountability Report.

DEPARTMENT OF HEALTH CARE FINANCE

Q13: What are DHCF's performance objectives for FY19?

Response:

Please see Attachment 1 to Q13 for DHCF's FY19 performance objectives.

DEPARTMENT OF HEALTH CARE FINANCE

Q14: Identify each District of Columbia agency that submitted Medicaid claims in FY18 and FY19, to date, and include the following information:

- a. The number and total dollar amount of claims filed per agency each month;**
- b. The number and total dollar amount of claims denied per agency each month, including any pattern or common reason for the denial;**
- c. Whether the agency uses a third-party billing agent; and**
- d. Whether each agency has been integrated into the ASO and, if not, whether there are plans for the agencies to process claims through the ASO.**

Response:

Please see Attachment 1 to Q14 for the total dollar amount of claims filed and denied per agency each month.

Based on FY18 denied claims history, the most common reasons for denials were:

- Ineligible program code;
- Exact duplicate claim;
- Beneficiary not eligible;
- Service covered by MCO; and
- Medicare eligible/not crossover.

The following identifies the billing agents used by the public agencies:

- DC Public Chartered Schools' (DCPCS) billing is handled by the ASO;
- Office of the State Superintendent's (OSSE) billing is handled by the ASO;
- DC Public School's (DCPS) billing is handled by the ASO;
- St. Elizabeth's Hospital and Dental Clinics submit claims directly to DHCF;
- DC Department of Behavioral Health (DBH) (formerly Dept. of Mental Health) – submits claims directly to DHCF;
- DC Child & Family Services Agency's (CFSA) billing is handled by the ASO;
- DC Fire Department & Ambulance Services' (FEMS) hires a third-party agent (Zirmed) to handle their claiming; and
- DC Department of Energy & Environment (DOEE) submits claims directly to DHCF.

In FY18, OSSE added Early Intervention and Non-Public (i.e. private schools) programs to claims handled by the ASO. Other agencies will be implemented on an as needed basis. The integration of DBH, DOEE, and FEMS into the ASO has not been performed, as they handle their own claims with Medicaid internally or through a third-party billing agent.

The Department of Youth Rehabilitation Services (DYRS) does not submit claims to Medicaid. They submit invoices from servicing facilities for ancillary services paid by the facility for fee-for-service eligible youth. DHCF reimburses the facility based on these invoices.

DEPARTMENT OF HEALTH CARE FINANCE

Q15: Please describe, in detail, how DHCF’s Long Term Care Contractor (LTCC) has ensured medical necessity for Personal Care Aide services and prevented, detected, and reported cases of fraud, waste and abuse of PCA services in FY18 and FY19, to date, including any trends that have been identified, any policy change recommendations, and any corrective action taken as a result thereof. Include the following information:

- a. Number of referrals, assessments, eligibility determinations, and service denials; and
- b. Number of cases identified and reported by the LTCC for potential fraud, waste and abuse, a description of the specific concern, and disposition of the case, to date.

Response:

DHCF’s LTCC ensures that persons are only deemed eligible for personal care aide (PCA) services based on medical necessity. Necessity is determined pursuant to the receipt of a standardized score using a conflict-free assessment. In accordance with DHCF’s rulemaking, the conflict-free, face-to-face assessment utilizes a standardized needs-based assessment tool to determine each person’s level of need for long-term care services and supports. The assessment results in a total numerical score that includes three (3) separate scores pertaining to his/her assessed functional, cognitive/behavioral, and skilled care needs.

Currently, only Registered Nurses are authorized to conduct these assessments; however, DHCF is in the process of promulgating rules that would permit Licensed Independent Clinical Social Workers (LICSWs) to conduct them as well. This change ended up necessitating two emergency and proposed (E&P) rulemakings—one E&P amending the Personal Care Aide (PCA) services rule and another E&P amending the EPD waiver rule and LTCSS Assessment rule. Once EOM approves of these changes, the E&P rules will get sent to ODAI for publication in the DCR. After the 30-day comment period, DHCF will be following up with final rulemakings.

For PCA services, only the functional score is used to determine medical need or eligibility for the service. The functional assessment evaluates the type and frequency of assistance the person requires for various activities of daily living and instrumental activities of daily living based on a person’s typical daily experience. The LTCC deems a person eligible for PCA services upon receipt of a score of four (4) or higher on DHCF’s standardized assessment tool. The standardized score administered by conflict-

free nurses, who are not employed by home care agencies delivering PCA services, helps to ensure that PCA services are only provided to persons who are in medical need of the service.

DHCF transitioned from its prior LTCC to a new vendor in Q4 FY18, and the information provided below represents legacy data from the prior contractor's data and information gathered through the District's newly implemented care management system.

The LTCC received a total of thirteen thousand seven hundred and twenty-one (13,721) referrals for PCA services from October 2017 through January 23, 2019. Of these, five thousand two hundred fifty-six (5,256) were referred prior to the transition to the new vendor, and eight thousand four hundred sixty-five (8,465) were referred to the new assessment contractor.

Across both vendors, the LTCC conducted five thousand four hundred fifty-seven (5,457) total assessments from October 2017 through January 23, 2019. Of that number, four thousand two hundred forty-four (4,244) were completed since the transition to the new vendor in Q4 FY18.

Of the 4,244 assessments completed since the transition to a new assessment contractor and care management system, three thousand three hundred thirty-four (3,334) resulted in an approval of nursing facility level of care. For the remaining 910 assessments, individuals did not meet the criteria for PCA services and were therefore determined ineligible.

DHCF's LTCC customarily takes steps to prevent, detect, and report cases of fraud, waste, and abuse of PCA services. The Contractor is responsible for cooperating and assisting the District and any state or federal agency charged with the duty of identifying, investigating, or prosecuting suspected fraud, waste and abuse.

More specifically, the Contractor must provide originals and/or copies of all records and information requested to DHCF, or the Centers for Medicare and Medicaid Services, FBI, and the District's Medicaid Fraud Control Unit (MFCU). In accordance with the contract, the Contractor must also allow access to its premises if requested by the investigating agency.

The Contractor is also responsible for providing DHCF with incident reports when suspected cases of fraud, waste, and abuse occur. The incident reports record the name of the primary person and others involved in the incident, the incident's location, and description of the incident. The report also includes follow-up actions taken by the Contractor and any follow-up needed, including if the incident needs to be reported to Adult Protective Services or Emergency Personnel (e.g., police, fire, medical). Upon receipt of the incident report, the Contractor is responsible for reviewing the incident to

ensure that all follow-up actions occurred and refers the incident to the Department's Division of Program Integrity if it involves suspected Medicaid fraud, waste and abuse.

In the event that suspected fraud, waste, or abuse occurs, the Contractor must also allow the Department's Division of Program Integrity, MFCU, or its representatives to conduct private interviews of its employees, subcontractors, witnesses, and patients.

The Contractor holds trainings during employee orientation, on a quarterly basis, and annually to ensure that its employees and subcontractors are aware of and cooperate fully with all the aforementioned requirements. The Contractor has not referred any cases for investigations of fraud from October 2017 to date.

DEPARTMENT OF HEALTH CARE FINANCE

Q16: Please provide copies of any investigations, reviews, or program/fiscal audits completed on programs and activities within DHCF during FY18 and to date in FY19, including but not limited to reports of the DC Auditor, the Office of the Inspector General, Department of Health and Human Services OIG, and CMS. In addition, please provide a narrative explanation of steps taken to address any issues raised by the investigation, review, or program/fiscal audit.

The following investigations, reviews, or program/fiscal audits related to Fraud and Abuse were completed on programs and activities within DHCF during FY18 and to date in FY19:

1. District of Columbia Focused Program Integrity Review, CMS Program Integrity Reviews Reports, issued August 2017 (available [here](#)). The review focused on FY14 through FY16.
 - a. The Corrective Action Plan (CAP) for the 2017 Focused Review is Attachment 1.
 - b. CMS completed a preliminary review of the CAP as part of the process to determine if the review is considered satisfied and complete. A more in-depth assessment of the CAP will be performed as a desk review in Calendar Year (CY) 2020.
2. CMS Payment Error Rate Measurement (PERM) program Cycle 3, the PERM program measures improper payments in Medicaid and CHIP, and produces error rates for each program. The review included claims throughout FY17. National Medicaid and CHIP improper payment rates were reported in the FY18 Department of Health and Human Services' Agency Financial Report (AFR). The 2018 national Medicaid improper payment rate is 9.79 percent and includes results from the FY15, FY16, and FY17 PERM cycles. The 2018 national CHIP improper payment rate is 8.57 percent and includes results from the FY15, FY16, and FY17 PERM cycles. All Cycle 3 states, including the District of Columbia, are going through a CMS quality review process and rates are anticipated to be available in March 2019. Additional details are available at [here](#). Other information is available in the "Other Information" portion of the AFR under the Payment Integrity Report section (available [here](#)).
3. The District of Columbia Claimed Some Day Treatment Program Services That Were Not in Compliance with Federal or District Requirements, Department of Health and Human Services Office of Inspector General reports and publications, dated October 2017 (available [here](#)). The review focused on claims occurring in CY11 through CY15. The letter providing DHCF's confirmation of implementing the recommendation in the report is Attachment 2.

DEPARTMENT OF HEALTH CARE FINANCE

Q17. Please identify each incident of Medicaid abuse or fraud investigated in FY18 and to date in FY19 and any associated sanction/penalty. What problem areas or patterns have been discovered regarding fraud in the District's Medicaid program? Please identify providers and amounts recouped for each, including any supporting documentation.

In FY18, DHCF investigated, or continues to investigate, 121 cases of alleged Medicaid fraud in fiscal year 2018. Of that total, 18 cases were referred to law enforcement. In FY19, DHCF investigated, or continues to investigate, 12 cases of alleged Medicaid fraud. Of that total, four cases have been referred to law enforcement as of December 31, 2018. Problem areas that have been identified and investigated include:

- Falsification of records/documents;
- Billing issues, including claims for services not rendered, excessive units of services, and other irregularities;
- Kickback payments or other illegal remunerations;
- Providing services without maintaining the necessary supporting documentation to justify the billing; and
- Organized groups' involvement in fraud schemes, including the recruitment of beneficiaries and others into schemes.

DHCF's Division of Program Integrity (DPI) includes an Investigations Branch, a Surveillance Utilization Review Section (SURS), and a Data Analytics Branch. Although the Investigations Branch focuses on the investigation of fraud based on information or data mining obtained from various sources and SURS focuses on audits of providers to ensure proper billing utilization, the branches work in conjunction with each other. These joint efforts can include combined data mining efforts, joint efforts on specific cases, and referrals from one branch to the other when an audit identifies potential fraud or investigation determines the case involves abuse vice a credible allegation of fraud. An example of a joint effort on a specific case includes an audit based on statistical sampling to identify trends and a follow-up or concurrent investigation to determine if there is a related credible allegation of fraud.

In addition, DPI oversees program integrity activities conducted by the District's Managed Care Organizations (including audits and investigations), conducts information sharing and coordination with the Department of Behavioral Health and Department on Disability Services concerning program integrity issues, and completes collaboration with law enforcement agencies.

The preliminary investigations which are ongoing or have resulted in a credible allegation of fraud and a referral to law enforcement identified the problem areas above. Although, the collective program integrity efforts resulted in the discovery of the following problem areas or patterns:

- Personal Care Services—including Personal Care Aides and Participant Directed Workers—related claims with excessive units of service billed, services not provided, and kickback payments;
- Dental claims with excessive units of service billed and kickback payments;
- Durable medical equipment and prosthetics, orthotics, and medical supplies billings for excessive units, lack of documentation, and falsified documentation;
- Physician services involving falsified claims;
- Improper pharmacy claim activity;
- Behavior health services' claims with excessive units of service and services not provided;
- Disability services claims with excessive units of service and services not provided;
- Providers billing for services reportedly provided to beneficiaries after the date of death; and
- Beneficiary involvement in fraud schemes, including falsification of medical conditions, falsification of records, and providing/accepting kickback payments or other illegal remuneration.

The audits identifying abuse, including overpayment determinations and recovery amounts, are provided in the response to Question 19.

DHCF does not normally recoup funds from providers suspected of committing fraud. After the completion of a preliminary investigation, the agency makes referrals to law enforcement, when applicable. Federal regulation 42 CFR 455.23 requires that the State Medicaid agency must suspend all Medicaid payments to a provider after the agency determines there is a credible allegation of fraud for which an investigation is pending under the Medicaid program against an individual or entity unless the agency has good cause to not suspend payments or to suspend payment only in part.

Please refer to Table 1 below for more detail on the investigative cases.

Table 1

Provider Type	Date Referred	Referred To	Penalty
Personal Care Services	8/2018	Medicaid Fraud Control Units & Law Enforcement (MFCU & L.E.)	Pending Criminal Investigation
Dental	7/2018	MFCU & L.E.	Pending Criminal Investigation
Counseling			Open Investigation

Department of Health Care Finance
FY18-19 Oversight Questions

Personal Care Services	8/2018	MFCU & L.E.	Pending Criminal Investigation
Personal Care Services			Open Investigation
Disability Services			Open Investigation
Personal Care Services			Open Investigation
Personal Care Services			Open Investigation
Personal Care Services			Open Investigation
Personal Care Services			Open Investigation
Disability Services			Open Investigation
Personal Care Services			Open Investigation
Behavioral Health			Open Investigation
Beneficiary			Open Investigation
Behavioral Health			Open Investigation
Pharmacy/DME			Open Investigation
Personal Care Services			Open Investigation
Personal Care Services			Open Investigation
Personal Care Services			Open Investigation
Personal Care Services	6/2018	MFCU & L.E.	Pending Criminal Investigation
Personal Care Services	6/2018	MFCU & L.E.	Pending Criminal Investigation
Personal Care Services	6/2018	MFCU & L.E.	Pending Criminal Investigation
Personal Care Services	6/2018	MFCU & L.E.	Pending Criminal Investigation

Department of Health Care Finance
FY18-19 Oversight Questions

Pharmacy			Open Investigation
Personal Care Services	8/2018	MFCU & L.E.	Pending Criminal Investigation
Personal Care Services			Open Investigation
Dental			Open Investigation
Personal Care Services	2/2018	MFCU & L.E.	Pending Criminal Investigation
Personal Care Services			Open Investigation
Personal Care Services			Open Investigation
Beneficiary			Open Investigation
Disability Services			Open Investigation
Disability Services			Open Investigation
Personal Care Services			Open Investigation
Disability Services			Open Investigation
Personal Care Services			Open Investigation
Personal Care Services			Open Investigation
Dental	7/2018	MFCU & L.E.	Pending Criminal Investigation
Personal Care Services			Open Investigation
Personal Care Services			Open Investigation
Dental			Open Investigation
Personal Care Services			Open Investigation
Behavioral Health			Open Investigation

Department of Health Care Finance
FY18-19 Oversight Questions

Dental			Open Investigation
Dental			Open Investigation
Pharmacy			Open Investigation
Dental			Open Investigation
Dental			Open Investigation
Dental			Open Investigation
Behavioral Health			Open Investigation
Dental	7/2018	MFCU & L.E.	Pending Criminal Investigation
Personal Care Services			Open Investigation
Physician/Pharmacy			Open Investigation
Personal Care Services			Open Investigation
Behavioral Health			Open Investigation
Behavioral Health			Open Investigation
Personal Care Services			Open Investigation
Personal Care Services			Open Investigation
Disability Services			Open Investigation
Personal Care Services	8/2018	MFCU & L.E.	Pending Criminal Investigation
Personal Care Services			Open Investigation
Personal Care Services			Open Investigation
Dental			Open Investigation

Department of Health Care Finance
FY18-19 Oversight Questions

Beneficiary			Open Investigation
Behavioral Health			Open Investigation
Personal Care Services			Open Investigation
Personal Care Services			Open Investigation
Disability Services			Open Investigation
Personal Care Services			Open Investigation
Personal Care Services			Open Investigation
Behavioral Health			Open Investigation
Personal Care Services			Open Investigation
Personal Care Services			Open Investigation
Personal Care Services			Open Investigation
Personal Care Services			Open Investigation
Dental			Open Investigation
Beneficiary/Personal Care Services	8/2018	MFCU & L.E.	Pending Criminal Investigation
Dental			Open Investigation
Adult Day Care/Personal Care Services			Open Investigation
Personal Care Services			Open Investigation
Dental			Open Investigation
DME			Open Investigation
Beneficiary			Open Investigation

Department of Health Care Finance
FY18-19 Oversight Questions

Personal Care Services			Open Investigation
Personal Care Services	8/2018	MFCU & L.E.	Pending Criminal Investigation
Dental			Open Investigation
Behavioral Health			Open Investigation
Physician			Open Investigation
Disability Services			Open Investigation
Optometry			Open Investigation
DME			Open Investigation
Dental			Open Investigation
Personal Care Services			Open Investigation
Personal Care Services			Open Investigation
Personal Care Services			Open Investigation
Personal Care Services			Open Investigation
Hospital			Open Investigation
Disability Services			Open Investigation
Personal Care Services			Open Investigation
Personal Care Services			Open Investigation
Dermatology			Open Investigation
Dental			Open Investigation
Disability Services/ Behavioral Health			Open Investigation

Department of Health Care Finance
FY18-19 Oversight Questions

Personal Care Services			Open Investigation
Personal Care Services			Open Investigation
Dental			Open Investigation
Personal Care Services			Open Investigation
Personal Care Services			Open Investigation
Personal Care Services			Open Investigation
DME			Open Investigation
Personal Care Services			Open Investigation
Disability Services			Open Investigation
Personal Care Services			Open Investigation
Disability Services			Open Investigation
Dental			Open Investigation
Personal Care Services			Open Investigation
Personal Care Services			Open Investigation
Dental			Open Investigation
Personal Care Services			Open Investigation
Personal Care Services			Open Investigation
DME			Open Investigation
Personal Care Services			Open Investigation
Personal Care Services			Open Investigation

Department of Health Care Finance
FY18-19 Oversight Questions

Personal Care Services			Open Investigation
Disability Services			Open Investigation
Personal Care Services			Open Investigation
Personal Care Services			Open Investigation
Beneficiary/Personal Care Services			Open Investigation
Personal Care Services			Open Investigation
Personal Care Services			Open Investigation
Personal Care Services			Open Investigation
Personal Care Services			Open Investigation
Dental			Open Investigation

DEPARTMENT OF HEALTH CARE FINANCE

Q18: Please provide a complete update on any patterns of Medicaid fraud and abuse that have been identified by the agency, and the measures that have been taken, to date, to address each of them.

Response:

In general, DHCF's activities associated with the patterns of fraud and abuse include investigations and audits of providers. When an investigation or audit results in a finding of a credible allegation of fraud against a provider, DHCF convenes a Medicaid Provider Payment Suspension Committee (Suspension Committee), suspends Medicaid payments to the provider, and refers the case to the MFCU. It is the responsibility of the Suspension Committee to review the results of the investigation, determine the existence of a credible allegation of fraud, make a recommendation to suspend Medicaid payments to the provider unless a good cause exception exists, and reconvene as necessary to determine any further actions necessary associated with the provider's Medicaid payment suspension(s) or termination of the provider agreement.

Medical Fraud and Abuse Patterns

1. Personal Care Services (PCS), Personal Care Aides (PCAs), and Participant Directed Workers (PDWs) (fraud and abuse here includes claims with excessive units of service billed, services not provided, and kickback payments).

Measures Taken to Address the Pattern

Nationwide concern with this fraud issue was noted in CMS' Whitepaper entitled, "Vulnerabilities and Mitigation Strategies in Medicaid Personal Care Services", dated November 2017. The paper provides an account of the consensus recommendations developed by a body of experts, including DHCF staff, brought together by CMS to address PCS issues. In the Whitepaper, CMS cited DHCF for various best practices related to the tracking and identification of PCAs engaged in potential fraud.

DHCF has taken numerous steps to identify and mitigate concerns with PCS-related fraud. These efforts have identified individuals and groups involved in various schemes and have resulted in the US Attorney's Office filing criminal charges, OAG filing civil complaints, and DC Health's Board of Nursing (BON) taking administrative actions against individuals.

DHCF's Division of Program Integrity (DPI) works with other DHCF administrations to complete oversight and provide PCS-related guidance. During FY18 and FY19 to date, DHCF received various reports, data, and documents from Home Health Agencies (HHAs) due to actions taken and guidance provided by DHCF in FY16. The steps DHCF took in FY16 included the promulgation of three transmittals specifically related to

PCAs. These transmittals focused on enhanced oversight, including required HHA investigations of PCAs involved in abnormal billing; required HHA reporting to DOH and DHCF; and documentation guidelines to more accurately account for PCA services which provides for increased effectiveness of PCA services audits.

- **Transmittal #16-13:** clarified the responsibility of Medicaid enrolled HHAs to report the termination of employees and/or contractors who are PCAs to DC Health BON and requested the names and NPIs of the PCAs be sent to DHCF's DPI.
- **Transmittal #16-20:** reminded HHAs that as of August 1, 2015, DHCF implemented a new edit in MMIS to deny all claims delivered by any PCA delivering more than 16 hours of service in a single day. The transmittal required HHAs to initiate an investigation of any denied or voided claims to determine the validity of the services provided by the aide to the beneficiary served by the HHA. The transmittal provided directions if the HHA determined the services were provided. The transmittal also provided directions if the services were not provided, including providing DHCF's DPI with the results of the investigation, to take disciplinary action against the aide, and to report the aide to the BON.
- **Transmittal #16-23:** provided a PCA Time and Activity Sheet guide, which was the result of a joint effort between DHCF staff and members of the provider community, to help improve the quality of PCA documentation and more accurately account for direct care activities that are delivered on any given date of service. Multiple training sessions were held with HHAs to discuss the above transmittals and to answer any questions.

DHCF conducts regular data analysis of PCS claims data. Based on the data mining results, reports from DHCF administrations and HHAs, and other available information, preliminary investigations are initiated against the most egregious providers. All PCS investigations are coordinated with law enforcement agencies. In cases where PCS referrals are declined for criminal investigation, DHCF has sought alternative resolution of cases. This has included referring the PCA investigation to the Office of the Attorney General (OAG). In addition, DHCF will refer cases to the BON after coordination with program integrity partners.

In FY18, DHCF required all PCAs to obtain National Provider Identifier (NPI) numbers, and all claims for PCAs, including claims for under waiver programs, must contain the PCA's NPI number. DHCF continues to employ previous edits; including, denying claims with incorrect NPI numbers for PCAs and ensuring the ordering provider participates in the DC Medicaid program and is authorized to order services.

To increase the effectiveness of investigations, DHCF takes part in CMS trainings and meetings; employs CMS contract services (Unified Program Integrity Contractor) to conduct additional PCS related investigations; developed a software program that automatically determines the number of hours of overlapping services and days with

overlapping services using PCS timesheet data; and is in the process of obtaining an Electronic Visit Verification (EVV) system for personal care services.

2. Dental (fraud here includes claims with excessive units of service billed and kickback payments).

Measures Taken to Address the Pattern

Data mining is conducted on a periodic basis to identify abnormal billing by dental providers. Based on the behavior identified in data mining, and any additional information such as complaints concerning dental providers, audits, or investigations were initiated. In addition, DHCF referred cases to DC Health's Board of Dentistry after coordination with program integrity partners.

3. Durable Medical Equipment (DME) and Prosthetics, Orthotics and Medical Supplies (fraud here involves billings for excessive units, lack of documentation, and falsified documentation).

Measures Taken to Address the Pattern

Data mining is conducted on a periodic basis to identify abnormal billing by DME providers. Based on the behavior identified in data mining and any additional information, such as complaints concerning DME providers, audits or investigations were initiated.

4. Physician Services (involving falsified claims).

Measures Taken to Address the Pattern

A project was initiated by SURS to use data analysis to identify providers who billed with improper claims modifiers. Audits were initiated on providers whose claims indicated abnormal billing practices.

5. Improper pharmacy claim activity.

Measures Taken to Address the Pattern

DPI and the Pharmacy Benefits Manager (PBM) conduct data analysis of pharmacy claims data to identify abnormal claims and conducts audits based on data mining results. The results of the PBM audits are shared with DPI and DPI completes offsets to the provider's payments to recoup identified overpayments. DPI conducts investigations based on complaints or other information indicating potentially fraudulent activities.

6. Behavioral Health Services' (fraud here involves claims with excessive units of service and services not provided).

Measures Taken to Address the Pattern

DBH conducts statistical sampling of behavioral health services claims and conducts audits to verify the services selected were provided in accordance with rules and policies. The results of the audits are shared with DPI who completes offsets to the provider's payments to recoup identified overpayments. DPI conducts investigations based on complaints or other information indicating potentially fraudulent activities.

7. Disability Services (fraud here involves claims with excessive units of service and services not provided).

Measures Taken to Address the Pattern

The Department of Disability Services (DDS) conducts reviews and other oversight of intellectual and developmental disabilities (IDD) home and community-based services, including verifying services are provided in accordance with rules and policies. The results of the reviews and other oversight are shared with DPI. DPI conducts additional data analysis and audits if deemed warranted. DPI conducts investigations based on complaints or other information indicating potentially fraudulent activities.

8. Providers (fraud here includes billing for services reportedly provided to beneficiaries after the date of death).

Measures Taken to Address the Pattern

Once a quarter, the MMIS contractor conducts a review to capture claims submitted after a beneficiary's date of death. The resulting claims data is provided to DPI. DPI verifies the beneficiary date of death data against multiple databases and recoups any identified overpayment amounts. Additional review is conducted of providers when deemed necessary.

DEPARTMENT OF HEALTH CARE FINANCE

Q19: Please describe each audit conducted by the Division of Program Integrity, Surveillance and Utilization Review in FY18 and FY19, to date, including the provider type, the amount of funds recovered, and the providers identified as high to moderate risk for potential utilization of service.

Response:

See Attachment 1 to Q19 for SURS Audit Tracking for FY18 and FY19.

In addition to the data provided in the Surveillance and Utilization Review (SURS) Audit Tracking reports, funds were recovered during the reporting period from the Medicaid Recovery Audit Contractor (RAC) program audits initiated prior to FYs 18 and 19. The final notices of overpayment for these RAC audits were disseminated in FY16 and focused on claims in calendar years 2011 to 2014. Some recoveries were delayed due to appeals and other administrative processes. RACs identify and correct improper Medicaid payments through the collection of overpayments and reimbursement of underpayments made on claims for health care services provided to Medicaid beneficiaries. Section 1902(a)(42)(B)(i) of the Social Security Act requires states and territories to establish Medicaid RAC programs. The amount recovered from RAC program audits in FY18 was \$422,332.29. The amount recovered in FY19 from RAC program audits was \$29,760.97.

DEPARTMENT OF HEALTH CARE FINANCE

Q20: For the Medicaid fee for service (FFS) and managed care programs please provide the following for FY18 and FY19, to date:

- a. Services provided and eligibility requirements, including a description of and reason for any change or planned change in FY18 or FY19;**
- b. Reimbursement rates/methodologies, including a description of and reason for any change or planned change in FY18 or FY19; and**
- c. Enrollment and spending/costs, and utilization data, both current and projected, including statistical information by race, gender, ethnicity, and ward.**

Response:

a. Services Provided and Eligibility Requirements, including FY18 and FY19 Changes:

1. Eligibility:

To be eligible for the District of Columbia Medicaid Program you must:

- Be a resident of the District of Columbia;
- Be a U.S. Citizen or have Qualified Immigration Status;
- Must complete annual recertification; and
- Be eligible under the Modified Adjusted Gross Income (MAGI) Medicaid methodology or the Non-MAGI Medicaid methodology. Eligibility determined based on the following:
 - Having income at or below the income threshold established for the particular eligibility category;
 - Meeting a resource test for certain categories (i.e., Long-Term Care); and
 - Providing a valid SSN.

MAGI group and income standards:

- Pregnant Women and Children (0-18) up to 319 percent FPL;
- Children aged 19 and 20 up 216 percent FPL;
- Parent/Caretaker Relative up to 216 percent FPL;
- Former Foster Care (no income standards; Fee-for-Service (FFS) not assigned to an MCO); and
- Childless Adults (21-65) up to 210 percent FPL.

Non-MAGI based individuals include those who are:

- 65 years of age or older, blind, or have a disability, with income at or below 100 percent FPL and resources at or below \$4,000 for a single person;
- SSI recipients who are receiving or are deemed to be receiving SSI by the U.S. Social Security Administration (SSA);
- Optional State Supplemental Payment (OSP) program recipients are deemed eligible if they are receiving SSI payments or meet SSI disability standards set forth by SSA, meet SSI resource eligibility requirements (\$2,000 per individual or \$3,000 per couple), meet income limits (\$1,206 for an individual or \$2,412 for a couple in FY19), and reside in an adult foster care setting that is located in the District of Columbia;
- Long-Term Care – Home and Community-based Waiver participants with income at or below the Special Income Standard (SIS) (which is equal to 300 percent of the SSI federal benefit rate (FBR)); resources at or below \$4,000 for a single person; and have a clinical determination that the individual requires an institutional level of care;
- Long-Term Care – Individuals residing in an institutional setting with income at or below the SIS; resources at or below \$4,000 for a single person; and have a clinical determination that the individual requires an institutional level of care;
- Medicare Savings Program recipients with income at or below 300 percent FPL and are entitled to Medicare Part A benefits;
- Foster Care/Adoption Assistance – Children in care of the District of Columbia, including a foster care setting, are automatically eligible for Medicaid;
- Medically Needy Spend Down individuals that are eligible for medically needy spend down by being over the applicable income limit and have met other financial, non-financial, and medical and functional (if applicable) eligibility requirements, which include the following eligibility groups: (1) medically needy parents and caretaker relatives; (2) medically needy individuals under age 19; (3) medically needy individuals aged nineteen or twenty; (4) medically needy pregnant women; and (5) individuals that are 65 years of age or older, blind or disabled;
- Under 19 years of age and qualify for TEFRA/Katie Beckett, with income at or below 300 percent of the SSI FBR; resources equal to or less than two thousand and six hundred dollars (\$2,600) after application of a disregard of all countable resources between two thousand and six hundred dollars (\$2,600) and four thousand dollars (\$4,000); have a disability which can be expected to result in death or to last for at least 12 months; and have a level of care that is typically provided in a hospital, intermediate care facility, or a nursing facility; and
- Have been screened and need treatment for Breast and Cervical Cancer.

Provider payments and benefits for the Medicaid FFS program are administered by DHCF. Provider payments and benefits for the Medicaid Managed Care program, as

indicated by the State Plan, are administered by the Managed Care Organizations (MCOs) contracted by DHCF. Individuals enrolled in the FFS program include elderly individuals, individuals who participate in the District's waiver program, Medicare-eligible individuals, children in foster care or another out-of-home placement including IV-E foster care or adoption assistance, individuals with HIV/AIDS, and individuals who meet the eligibility requirements for managed care but have voluntarily opted out of such participation.

Eligible Categories for the Managed Care Program:

- Children under 21 years of age;
- Parent/Caretaker Relatives;
- Pregnant Women;
- Childless Adults (21-65); and
- 100 percent Locally Funded Programs in Managed Care:
 - Immigrant Children Program, or
 - Alliance Program.

2. Services:

Tables 1 through 5 below list the services provided and covered in accordance to the Medicaid Managed Care contract and Medicaid State Plan during FY18 and FY19.

Table 1: Covered Services for Managed Care Enrollees Ages 21 Years and Older

Service	FY18	FY19
Physician Services	√	√
Laboratory and X-ray Services	√	√
Inpatient Hospital Services (excluding services in an institution for mental diseases)	√	√
Outpatient Services	√	√
Prescription Medications	√	√
Emergency Services	√	√
Federally Qualified Health Center (FQHC) Services	√	√
Family Planning Services and Supplies	√	√
Pregnancy-Related Services	√	√
Nurse Midwife Services	√	√
Podiatry	√	√
Physical Therapy	√	√
Occupational Therapy	√	√
Prosthetic Devices	√	√
Vision Services (with limitations)	√	√
Home Health Services	√	√
Private Duty Nursing Services	√	√
Personal Care Services	√	√
Nursing Facility Services (excluding an institution for mental diseases)	√	√

Hospice Care	√	√
Transportation	√	√
Adult Wellness Services <ul style="list-style-type: none"> • Women's Wellness • Immunizations • Routine Screening for Sexually Transmitted Diseases • HIV/AIDS Screening, Testing and Counseling • Breast Cancer Screening • Prostate Cancer Screening • Screening for Obesity • Diabetes Screening • Screening for Hypertension and Lipid Disorders • Screening for Depression • Tobacco Cessation Counseling • Diet and Behavioral Counseling • Osteoporosis Screening in Post-Menopausal Women • Alcohol Misuse Screening and Behavioral Counseling • Aortic Aneurysm Screening 	√	√
Dental Services (with limitations) <ul style="list-style-type: none"> • Adult Dental Crowns • Dental Implants 	√ √ √	√ √ √
Hearing Services	√	√
Speech Therapy	√	√
Durable Medical Equipment (DME)	√	√

**Table 2: Managed Care Covered Services for Children and Adolescents
Through Age 20 Years**

Service	FY18	FY19
All Early and Periodic Screening, Diagnostic and Treatment Services (EPSDT) <ul style="list-style-type: none"> • Screening and Assessment Services <ul style="list-style-type: none"> ○ Assessment of infant, child and adolescent health and development ○ Comprehensive health and developmental history (physical and mental); unclothed comprehensive exam; immunizations, laboratory tests including blood lead levels; and health education with anticipatory guidance ○ Vision, Dental and Hearing Screening Services 	√	√
Diagnostic and Treatment Services	√	√
All Medically Necessary Services	√	√
Fluoride Varnish by PCP (through 2 years of age)	√	√

Table 3: Managed Care Covered Mental Health Services

Services	FY19	FY19
Care Coordination and Case Management for behavioral health services provided by the Department of Behavioral Health	√	√
Inpatient Hospitalization and Emergency Department Services	√	√
Annual mental health and substance use disorder screenings by the primary care physician (PCP)	√	√
Inpatient Psychiatric Facility Services for Enrollees through up to 20 years of age	√	√
Pregnancy-related services, including treatment for any mental condition that can complicate the pregnancy	√	√
Patient Psychiatric Residential Treatment Facility (PRTF) Services for Enrollees less than 22 years of age	√	√
All mental health services included in an Individualized Education Program (IEP) or Individualized Family Service Plan (IFSP) during holidays, school vacations or sick days from school	√	√

Table 4: Fee-For-Service Medicaid Covered Services

Service	FY18	FY19
Primary and Specialty Visits	√	√
Outpatient Services	√	√
Physician Services	√	√
Preventive Care Services (including USPSTF A and B Recommendations) *	√	√
Emergency Services	√	√
Family Planning Services and Supplies	√	√
Pregnancy-Related Services	√	√
Nurse Midwife Services	√	√
Prescription Medication	√	√
Hospitalization <ul style="list-style-type: none"> • General • Long-Term Acute • Rehabilitation • Psychiatric 	√	√
Ambulatory Surgical Center	√	√
Medically Necessary Transportation	√	√
Dental Services and Related Treatment <ul style="list-style-type: none"> • Adult Dental Crowns • Dental Implants 	√	√
Dialysis Services	√	√

Department of Health Care Finance
FY18-19 Oversight Questions

Emergency Ambulance Services	√	√
Hospice Services	√	√
Laboratory Services	√	√
Radiology	√	√
Behavioral Health Services <ul style="list-style-type: none"> • Mental Health • Substance Use Disorder Services 	√	√
Nurse Practitioner Services	√	√
Home and Community Based Services (HCBS)	√	√
Podiatry	√	√
Physical Therapy	√	√
Occupational Therapy	√	√
Prosthetic Devices	√	√
Vision Services (with limitations)	√	√
Hearing Services	√	√
Speech Therapy	√	√
Home Health Services	√	√
Private Duty Nursing Services	√	√
Personal Care Services	√	√
Nursing Facility Services (excluding an institution for mental disease)	√	√
Durable Medical Equipment (DME)	√	√
Transplants <ul style="list-style-type: none"> • Liver Transplantation • Heart Transplantation • Lung Transplantation • Kidney Transplantation • Allogeneic Stem Cell Transplantation • Autologous Hematopoietic Stem Cell Transplantation 	√	√

* Preventive services recommended by the United States Preventive Services Task Force (USPSTF) – A full list of the services can be found [here](#)..

The USPSTF is an independent, volunteer panel of national experts in prevention and evidence-based medicine. The Task Force works to improve the health of all Americans by making evidence-based recommendations about clinical preventive services such as screenings, counseling services, and preventive medications.

The Agency for Healthcare Research and Quality (AHRQ) has been authorized by the U.S. Congress to convene the Task Force and to provide ongoing scientific, administrative, and dissemination support to the Task Force.

Table 5: Alliance Covered Services

Service	FY18	FY19
---------	------	------

Department of Health Care Finance
FY18-19 Oversight Questions

Primary and Specialty Visits	√	√
Hospitalization	√	√
Laboratory Services	√	√
Pharmacy	√	√
Radiology	√	√
Routine Screening for STDs	√	√
Adult Immunizations	√	√
Women's Wellness <ul style="list-style-type: none"> • Pregnancy Care & Postpartum Services 	√	√
Urgent Care Services	√	√
Dialysis Services	√	√
Screening and Stabilization of Emergency Medical Conditions	√	√
Prescription Medications	√	√
Pre-Authorized Home Health Services	√	√
Adult Dental (with limitations)	√	√
Emergency Transportation Services	√	√
Physical, Occupational and Speech Therapy	√	√
Other <ul style="list-style-type: none"> • Family Planning Services/Supplies (Excluding Fertility Treatment) • HIV Screening, Testing and Counseling • Breast Cancer Screening • Prostate Cancer Screening • Screening for Obesity • Diabetes Screening • Screening for High Blood Pressure and Lipid Disorders • Screening for Depression • Tobacco Cessation Counseling • Diet and Behavioral Counseling • Osteoporosis Screening in Post-Menopausal Women • Alcohol Misuse Screening and Behavioral Counseling • Aortic Aneurysm Screening 	√	√

Health Home 1 (My DC Health Home)

My DC Health Home began January 1, 2016. This program is a partnership between DHCF and DBH. A primary goal of the program is to improve the integration of physical and behavioral health of eligible beneficiaries. To be eligible for the program you must be diagnosed with a serious and persistent mental illness.

My DC Health Homes are community-based mental health providers, also known as Core Services Agencies, which have hired nurses, primary care liaisons, and others with social and health-related backgrounds. These interdisciplinary teams coordinate a full array of health and social service needs, including: primary and hospital health services; mental health care, substance use disorder care and long-term care services; and supports for both FFS and Managed Care beneficiaries.

As of January 10, 2019, there are six My DC Health Homes providers and a total of 2,759 beneficiaries are enrolled in the program. Of this number, 772 are enrolled in MCOs. The remaining 1,987 are FFS beneficiaries. Eligible My DC Health Home providers are paid on a per member per month (PMPM) basis. There are two sets of rates developed to reflect differences in the acuity levels; high acuity beneficiaries and low acuity beneficiaries. My DC Health Home providers are paid \$481.00 for each high acuity beneficiary and \$349.00 for each low acuity beneficiary enrolled in the program. DHCF anticipates approval of a State Plan Amendment (SPA) in FY19 to change the differing high and low acuity reimbursement rates to a single flat rate to \$125.75 for all services.

During calendar year 2018, Quality Measures included HEDIS standards and were compiled and analyzed to monitor the effectiveness of the program. Results from the evaluation of measures will be provided to both agencies and the MCOs.

My Health GPS

In July 2017, DHCF launched a second health home program, My Health GPS. My Health GPS is designed to provide enhanced coordination and integration of physical and behavioral health services for individuals with three or more chronic conditions. As a part of My Health GPS, interdisciplinary teams embedded in the primary care setting serve as the central point for integrating and coordinating the full array of eligible beneficiaries' (FFS and Managed Care) primary, acute, and behavioral health care. The aim of My Health GPS is to reduce avoidable and preventable hospital admissions and ED visits and to improve health outcomes. Beneficiaries who are eligible for a program that provides case management services, such as the EPD/IDD Waiver or the Child and Adolescent Supplemental Security Income Program, are not eligible for the My Health GPS program.

Eligible My Health GPS providers are paid on a PMPM basis. As of December 2018, there are three sets of rates to reflect differences in the acuity levels: (1) high acuity beneficiaries, (2) low acuity beneficiaries, and (#) a rate of \$161.63 for care plan development. My Health GPS Providers are paid \$137.40 for each high acuity beneficiary and \$46.25 for low acuity beneficiary enrolled into the program. These rates reflect differences in the clinical staffing model and average expected service intensity for the two acuity levels. Notably, the District is receiving enhanced federal reimbursement of 90 percent for the first eight quarters of the program. In the first four months (July – October 2017) of the Program, My Health GPS providers received a one-time payment (per beneficiary) of \$475.91 for beginning a care plan. This incentive was extended in October 2017 to include one additional incentive month due to the short implementation period. These rates were effective with the implementation of the Health Home program on July 1, 2017. Starting in FY19, a pay-for-performance (P4P) program is being implemented. A ten percent withhold will be applied to the payments of the My Health GPS providers, permitting an opportunity to earn back a portion or the entire withheld amount based on predetermined performance metrics for the first year. A 15 percent withhold will occur in the second year and 20 percent in the third and beyond.

Table 1. Ever-Enrolled My Health GPS Beneficiaries by Ward as of January 23, 2019

Ward	Number of Beneficiaries
1	548
2	492
3	51
4	625
5	806
6	470
7	915
8	859
Other	12
Total	4,778

Table 2. Ever-Enrolled My Health GPS Beneficiaries by Race as of January 23, 2019

Race	Number of Beneficiaries
Native American/Alaskan Native	3
Asian	14
Black/African American	4,003
Hispanic	439
Other	100
Unknown	138
White	81
Total	4,778

Table 3. Percentage of Ever-Enrolled My Health GPS Beneficiaries by Gender as of January 23, 2019

Gender	Percent
Male	40%
Female	60%

3. FY18 or FY19 Changes:

No changes are being made in FY18 and FY19 to the eligibility requirements for the Medicaid eligibility groups. In FY18, DHCF promulgated regulations that memorialize and clarify the current eligibility requirements for the SSI and Optional State Supplemental Payment (OSP) program eligibility groups. In FY19, DHCF promulgated regulations that memorialize and clarify the current eligibility requirements for the TEFRA/Katie Beckett eligibility group, and further plans to promulgate regulations that memorialize and clarify the current eligibility requirements for the Medically Needy Spend Down eligibility group and the Aged, Blind, and Disabled Eligibility Group.

In FY18 and FY19 DHCF has made, or is planning to make, the following changes to services provided:

My DC Health Home

In FY18, DHCF submitted an SPA to CMS proposing changes to the Health Home service definitions. The SPA is still pending approval by CMS, with a proposed effective date of February 1, 2019.

My Health GPS

In FY18, DHCF submitted a SPA to CMS proposing to explicitly include the provision of support to children transitioning from a pediatric practice to an adult practice as a My Health GPS service. CMS approved this SPA with an effective date of December 1, 2018.

Hospice

In FY19, DHCF is planning to update the standards for the delivery of and reimbursement for adult hospice services, in compliance with new federal requirement regarding payment rates for routine home care services and increase monitoring and oversight of delivery of hospice services.

Program of All-Inclusive Care for the Elderly (PACE)

In FY19, DHCF is planning to submit a SPA to CMS proposing the creation of a PACE program in the District. PACE provides comprehensive medical and social services to certain frail and elderly people still living in the community. Most of the participants who are in PACE are dually eligible for both Medicaid and Medicare.

Elderly and Persons with Disabilities (EPD) Waiver

In FY19, DHCF is planning to submit a waiver amendment to CMS proposing policy changes necessary to effectuate cost neutrality; remove reimbursement of PCA waiver services provided to beneficiaries residing in Assistant Living Facilities (ALFs); remove underutilized physical therapy and occupational therapy services; remove the underutilized Independent Goods and Services (IDGS) component; and remove duplicative performance measures. If the waiver amendment is approved by CMS, PCA waiver services will no longer be available to beneficiaries residing in ALFs; physical therapy and occupational therapy services will still be available, but under the State Plan home health benefit; and IDGS will no longer be covered under the waiver.

Comprehensive Psychiatric Emergency Program (CPEP)

In FY19, DHCF is planning to submit a SPA to CMS proposing changes to the current program in order to provide CPEP services in a clinic setting, thereby ensuring access to outpatient, clinic-based emergency psychiatric services 24 hours a day, 7 day a week. This will be an expansion of the Medicaid clinic benefit to offer a full array of outpatient and mobile crisis/emergency services via CPEP.

Clubhouse

In FY19, DHCF is planning to submit a SPA to CMS proposing to expand the Mental Health Rehabilitation Services (MHRS) benefit by establishing a new MHRS definition and reimbursement for psychiatric rehab service based on nationally recognized peer support model.

b. Reimbursement/Rate Methodologies:

Managed Care Organizations (MCO)

In August 2018 (FY18), in response to an order from the Contract Appeals Board (CAB) resulting from a protest of the FY17 MCO procurement, the Office of Contracting and Procurement (OCP) published a solicitation on behalf of DHCF to procure MCOs for the District's Medicaid Managed Care Program (Program). The MCO contracts (AmeriHealth Caritas DC, Amerigroup DC and Trusted) that were active during FY18 terminated on September 30, 2018 and emergency contracts were executed to sustain the Medicaid managed care program until completion of the procurement process.

To address budget constraints, MCO capitation rates paid through the emergency contracts are set at the lower bound range for each of the 3 MCOs in FY19. The actuarially sound rates were developed in collaboration with Mercer Government Human Services Consulting (Mercer). Emergency rulemaking was completed to mandate the rates that would be paid through this period and was stated in the solicitation for MCOs. The District contracts with Mercer to develop actuarially sound capitation rates for each MCO.

Mercer also analyzes the MCO's reported encounter data using information provided by the DHCF Fiscal Agent (Conduent). Detailed information on the data analysis is captured in Data Books prepared for both the DCHFP and Alliance Program. The Data Books are shared and discussed with the MCOs during a series of meetings and discussions during the rate development process.

The rate ranges are prepared by Actuaries who are members of the American Academy of Actuaries and meet its qualification standards to certify to the actuarial soundness of Medicaid Managed Care capitation rates.

DHCF must receive approval from CMS on all updated or new capitation rates for the DCHFP prior to entry into the Medicaid Management Information System (MMIS) and payment to the MCOs. CMS does not review capitation rates developed for the Alliance program.

The following charts include the capitation rates paid to each of the contracted MCOs during FY18 and new rates to for payment in FY19.

The following charts include the capitation rates paid to each of the contracted MCOs during FY18 and new rates to for payment in FY19.

DC Healthy Families Program (DCHFP)
Effective October 1, 2017 to September 30, 2018

		Contract Rates		
DCHFP Rate Cell	DCHFP Rate Cohort	Amerigroup DC	AmeriHealth	Trusted
< 1 M&F	< 1 Year, Male and Female	\$480.43	\$468.71	\$468.71
DCHFP Children (1-18)	1 - 12 Years, Male and Female	\$207.77	\$202.70	\$202.70

Department of Health Care Finance
FY18-19 Oversight Questions

	13 - 18 Years, Female	\$286.09	\$279.11	\$279.11
	13 - 18 Years, Male	\$224.71	\$219.23	\$219.23
DCHFP Legacy Adults (19+)	19 - 36 Years, Female	\$324.57	\$316.65	\$316.65
	19 - 36 Years, Male	\$237.47	\$231.68	\$231.68
	37 - 49 Years, Female	\$538.79	\$525.65	\$525.65
	37 - 49 Years, Male	\$430.72	\$420.21	\$420.21
	50+ Years, Female	\$779.03	\$760.03	\$760.03
	50+ Years, Male	\$765.65	\$746.98	\$746.98
DCHFP 775/271 Adults (19+)	19 - 36 Years, Female	\$256.82	\$250.56	\$250.56
	19 - 36 Years, Male	\$196.37	\$191.58	\$191.58
	37 - 49 Years, Female	\$545.80	\$532.49	\$532.49
	37 - 49 Years, Male	\$407.61	\$397.67	\$397.67
	50+ Years, Female	\$836.62	\$816.21	\$816.21
	50+ Years, Male	\$670.46	\$654.11	\$654.11
Infant's Month of Birth	Male and Female	\$8,192.04	\$7,992.23	\$7,992.23
Mother's Month of Delivery	All ages, Female	\$9,531.49	\$9,299.01	\$9,299.01

Alliance Capitation Rates
Effective October 1, 2017 to September 30, 2018

Alliance Rate Cell	Amerigroup DC AmeriHealth Trusted
19-36 Female	\$209.75
19-36 Male	\$152.65
37-49 Female	\$322.96
37-49 Male	\$293.38
50+ Female	\$710.06
50+ Male	\$768.81

DCHFP Capitation Rates
Effective October 1, 2018 to September 30, 2019

Department of Health Care Finance
FY18-19 Oversight Questions

DCHFP Rate Cell	Amerigroup DC AmeriHealth DC Trusted
< 1 M&F	\$454.66
DCHFP Children (1-18)	\$196.55
	\$275.74
	\$215.73
DCHFP Legacy Adults (19+)	\$313.27
	\$228.08
	\$523.64
	\$409.94
	\$707.34
	\$751.34
DCHFP 775/271 Adults (19+)	\$228.33
	\$176.77
	\$497.91
	\$331.96
	\$694.63
	\$558.75
Infant's Month of Birth	\$6,714.27
Mother's Month of Delivery	\$ 10,025.57

**Alliance Capitation Rates
October 1, 2018 to September 30, 2019**

Alliance Rate Cell	Amerigroup DC AmeriHealth Caritas Trusted
19-36 Female	\$234.72
19-36 Male	\$186.45
37-49 Female	\$374.22
37-49 Male	\$336.57

50+ Female	\$723.97
50+ Male	\$828.98

Fee for Service (FFS) Changes

Pursuant to the outlined reimbursement methodology approved by Centers for Medicare and Medicaid Services (CMS) in the District's Medicaid SPA, the reimbursement rates for many FFS programs were adjusted in FY17 and FY18. This entails adjusting the rates using either the District's Living Wage rate that is published by the Department of Employment Services (DOES), the provider submitted cost report data, the Medicare market basket index, the Medicare Fee schedules, or other nationally recognized benchmarks inflation or consumer price index.

In both FY18 and in FY19, reimbursement methodology changes were either made or planned in the FFS categories identified below:

Nursing Homes

In January 2018, DHCF submitted a nursing home reimbursement methodology SPA to CMS for approval. After approval by CMS in March, the SPA became retroactively effective on February 1, 2018. The new methodology was designed to accomplish the following goals:

- Improve links between residents' acuity and reimbursement so that the nursing facility receives higher payments for sicker residents;
- Align incentives to improve appropriate access in the most integrated setting; thereby allowing residents to be placed in a nursing facility based on the care required;
- Align incentives to ensure that nursing facility resident receive the highest quality of care, through the value-based quality incentive payment;
- Increase transparency of rate setting methodology; and
- Decrease the administrative burden for both the DHCF and the nursing facilities.

My DC Health Home

In FY18, DHCF submitted a SPA to CMS to change reimbursement to a single PMPM rate for all Health Home Enrollees, thus removing community support services from the Health Home rate. In addition, changes will also be made to permit Health Home providers to bill for community support services under the Mental Health Rehabilitation Services (MHRS) benefit, which is where the service is traditionally billed. Currently, the community support services reimbursement is incorporated into the current per member per month rate payment for Health Homes. This SPA is pending approval for an effective date of February 1, 2019.

My Health GPS

In FY18, DHCF submitted an SPA to CMS to establish a third PMPM rate for the My Health GPS program, and to make minor programmatic changes. The third rate is billable by My Health GPS providers, once per year, in the month the treatment team meets to

make updates to an enrollee's treatment plan. CMS approved this SPA to be effective on December 1, 2018.

Fee Schedule Updates

In FY18, DHCF made pricing changes to the fee schedule on certain items from the Medicare competitive bid list. The change was requested by the local DME industry. The competitive bid list included a total of 318 DME items that were updated to pay 100 percent of the Medicare rate (instead of the standard 80 percent rate).

Comprehensive Psychiatric Emergency Program (CPEP)

In FY18, DHCF increased the reimbursement rate for Crisis/Emergency service (H2011) under the Mental Health Rehabilitative Services section of the State Plan. This was at the request of

DBH. In FY19, DHCF is planning to submit a SPA to establish a new MHRS service definition and reimbursement rates for CPEP.

Mental Health and Adult Substance Abuse Rehabilitation Services Rate Update

In FY19, DHCF submitted SPAs to update reimbursement rates for MHRS and ASARS. These SPAs were submitted at the request of DBH. CMS approved these SPAs for effective dates of October 1, 2018, for MHRS and November 17, 2018, for ASARS. In 2019, DHCF is planning to add a new MHRS service definition to cover peer supported psychosocial rehab, or "Clubhouse".

Hospice

In FY19, DHCF is planning to update the standards for the delivery of and reimbursement for adult hospice services, in compliance with new federal requirement regarding payment rates for routine home care services and increase monitoring and oversight of delivery of hospice services.

Emergency Medical Transportation

In FY18, DHCF submitted a SPA to CMS to increase reimbursement rates for emergency medical transportation services. The SPA was submitted at the request of FEMS. CMS approved this SPA for an effective date of October 1, 2018. In FY 2019, DHCF is planning to submit a SPA to establish a supplemental payment for emergency medical transportation services provided by FEMS. The SPA will ensure FEMS is reimbursed for all allowable costs incurred in providing transportation services to Medicaid beneficiaries.

Outpatient Hospital Supplemental Payments

In FY18, DHCF submitted a SPA to extend DHCF's authority to make supplemental payments to eligible hospitals for the provision of outpatient and emergency services to District Medicaid beneficiaries. CMS approved this SPA for an effective date of October 1, 2018.

Physician Supplemental Payment

In FY18 DCHF submitted a SPA to establish authority to reimburse a supplemental payment to eligible physician groups working with hospitals located in underserved areas to provide services to District Medicaid beneficiaries. CMS approved this SPA for an effective date of October 1, 2018.

Intermediate Care Facilities for Individuals with Intellectual Disabilities (ICF/IID)

In FY18, DHCF submitted a SPA to clarify the three-year rebasing process for ICF/IID reimbursement rates and delay its implementation one year, to October 1, 2018. CMS approved this SPA for an effective date of October 1, 2018.

c. Enrollment and spending/costs, and utilization data

Please see Attachments 1 to 3 for Q20(c), which includes enrollment, utilization data—both current and projected, including statistical information by race, gender, ethnicity, and ward.

Please refer to DHCF's Response to Q21 for the costs associated with the Medicaid program.

DEPARTMENT OF HEALTH CARE FINANCE

Q21: Please provide a service level breakout of expenditures for Activity Codes 5001 (Medicaid Provider Payments), 5002 (Medicaid Public Provider Payments), and 5003 (Alliance Provider Payments) for FY18 and to date in FY19.

Response:

Please see Attachment 1 to Q21.

DEPARTMENT OF HEALTH CARE FINANCE

Q22. For each waiver program, please provide the following information for FY18 and FY19, to date:

- a. Services provided and eligibility requirements, including a description of and reason for any change or planned change in FY18 or FY19;**
- b. Reimbursement rates and methodologies, including a description of and reason for any change or planned change in FY18 or FY19;**
- c. Enrollment, spending/costs, and utilization data by service provided, and cost per enrollee, both current and projected, including statistical information by race, gender, ethnicity and ward;**
- d. Enrollment cap, number of vacancies, number of people on the waiting list, if applicable;**

Response:

IDD Waiver

- a. Services provided and eligibility requirements, including a description of and reason for any change or planned change in FY18 or FY19;**

Services Provided:

Day Habilitation, Employment Readiness, In-Home Supports, Residential Habilitation, Respite, Supported Employment, Personal Care Services, Skilled Nursing, Assistive Technology Services, Behavioral Supports, Companion Services, Creative Art Therapies, Dental, Family Training, Host Home, Individualized Day Supports, Occupational Therapy, One-Time Transitional Services, Parenting Supports, Physical Therapy, Small Group Supported Employment, Speech, Hearing and Language Services, Supported Living with Transportation, Supported Living, and Wellness Services.

Eligibility requirements:

Any person eligible to receive Waiver services shall be a person who currently receives services from DDS/DDA and meets all the following requirements:

- (a) Has an income level up to three hundred percent (300%) of the SSI federal benefit or be aged and disabled with income up to one hundred percent (100%) of the federal poverty level or be medically needy (described in 42 C.F.R. §§ 435.320, 435.322, 435.324 and 435.330);**
- (b) Has an intellectual disability as defined in D.C. Official Code § 7-1301.03(15A), which is associated with the IQ test, and requires a deficit**

in adaptive functioning in at least two of the following three domains: conceptual, practical, and social;

- (c) Is eighteen (18) years of age or older;
- (d) Is a resident of the District of Columbia as defined in D.C. Official Code § 7-1301.03(22);
- (e) Has a Level of Care (LOC) determination that the person requires services furnished in an Intermediate Care Facility for Individuals with Intellectual Disabilities (ICF/IID) or be a person with related conditions; and
- (f) Meets all other eligibility criteria applicable to Medicaid recipients including citizenship and alienage requirements.

A person shall meet the LOC determination when one of the following criteria are met, taking into consideration the standard error of measurement for the IQ test:

- (a) The person's primary disability is an intellectual disability with an IQ of fifty-nine (59) or less;
- (b) The person's primary disability is an intellectual disability with an IQ of sixty (60) to sixty-nine (69) and the person has at least one (1) of the following additional conditions:
 - (1) Mobility deficits;
 - (2) Sensory deficits;
 - (3) Chronic health problems;
 - (4) Behavior problems;
 - (5) Autism;
 - (6) Cerebral Palsy;
 - (7) Epilepsy; or
 - (8) Spina Bifida.
- (c) The person's primary disability is an intellectual disability with an IQ of sixty (60) to sixty-nine (69) and the person has severe functional limitations in at least three (3) of the following major life activities:
 - (1) Self-care;
 - (2) Understanding and use of language;
 - (3) Functional academics;
 - (4) Social skills;
 - (5) Mobility;
 - (6) Self-direction;
 - (7) Capacity for independent living; or
 - (8) Health and safety.

- (d) The person has an intellectual disability, has severe functional limitations in at least three (3) of the major life activities, and has one (1) of the following diagnoses:
- (1) Autism;
 - (2) Cerebral Palsy;
 - (3) Prader Willi; or
 - (4) Spina Bifida.

Description of changes to implemented in FY18 and FY19:

The District amended the ID/DD Waiver in 2017 with an effective date of November 20, 2017. In accordance with the approved Waiver Amendment, services were deleted and added. More specifically, Environmental Accessibility Adaptation (EAA), and Vehicle Modifications were deleted from the list of services. Personal Emergency Response System was incorporated into a new service: Assistive Technology service. Finally, a new service: Parenting Support was added.

- b. Reimbursement rates and methodologies, including a description of and reason for any change or planned change in FY18 or FY19;

Please see Attachment 1 to Q22, from approved IDD waiver for waiver years 1 and 2.

- c. Enrollment, spending/costs, and utilization data by service provided, and cost per enrollee, both current and projected, including statistical information by race, gender, ethnicity and ward;

Please see Attachment 2 to Q22. Please note that FY19 Q1 enrollment data should be considered preliminary. As with reports based on claims data, DHCF employs a three-month reporting lag for enrollment data to ensure accuracy and completeness of the data.

- d. Enrollment cap, number of vacancies, number of people on the waiting list, if applicable;

The ID/DD waiver has a capacity of 1,822 enrollees for Waiver Year 1 (November 20, 2017, through November 19, 2018) and 1872 enrollees for Waiver Year 2. As of January 2019, 1797, individuals were enrolled. There is no waiting list.

EPD Waiver

- a. Services provided and eligibility requirements, including a description of and reason for any change or planned change in FY18 or FY19;

Eligibility (general and specific per service:

To be eligible for the Elderly and Individuals with Physical Disabilities (EPD) waiver program, beneficiaries shall:

- (a) Require the level of care furnished in a nursing facility as determined by DHCF's designee;
- (b) Agree to participate in the waiver program by signing a Waiver Beneficiary Freedom of Choice form to elect to receive services in a home and community-based setting rather than an institutional setting;
- (c) Be aged 65 or older, or are aged 18 and older with one or more physical disabilities;
- (d) Not be inpatients of a hospital, nursing facility or intermediate care facility in accordance with subsection;
- (e) Be financially eligible for long term care services and supports; and
- (f) Reside in the District of Columbia in a community setting such as a natural home or an approved EPD Waiver assisted living facility.

*To be financially eligible, the individual either must be eligible for Medicaid because they are on SSI, or they cannot have income above 300 percent of the SSI limit (\$2,313/month in 2019). In addition, the individual cannot have countable assets greater than \$4,000. A home is not a countable asset.

Specific service eligibility criteria for the following home and community-based waiver services included in the Elderly and Individuals with Physical Disabilities (EPD) waiver is as follows:

(1) Case Management Services

There are no additional eligibility requirements for Case Management services apart from waiver eligibility criteria, as case management is a mandatory service for EPD waiver participants.

(2) Personal Care Aide Services

To be eligible for PCA services, each beneficiary shall have an assessed need for PCA services as established by the conflict-free assessment that cannot be met by State Plan PCA services alone.

(3) Personal Emergency Response System (PERS) Services

To be eligible for PERS a person must be able to: (a) understand and demonstrate proper use of the system; or (b) live with a person who assumes responsibility for providing care (to the beneficiary) and the waiver beneficiary is subsequently not left alone for significant periods of time.

(4) Respite Services

To be eligible for Respite services, the services must relieve the beneficiary's primary unpaid caregiver to provide a range of activities associated with the PCA role.

(5) Homemaker Services

To be eligible for Homemaker services, the services shall only be provided in cases where neither the beneficiary nor anyone else in the household (i.e. an unpaid family caregiver) is able to provide or deliver the service.

(6) Chore Aide Services

To be eligible for Chore aide services, the services shall only be provided in cases where the beneficiary needs heavy household duties including: (a) washing windows and walls; (b) tacking down loose rugs and tiles; (c) moving items or furniture in order to provide safe access and egress; (d) trash removal; and (e) removal of animal waste.

(7) Assisted Living Services

To be eligible for Assisted Living services, the person shall need personal care and supportive service furnished to persons in a homelike, non-institutional setting that includes 24-hour on-site response capability to meet any scheduled or unpredictable resident needs and to provide supervision, safety, and security.

(8) Environmental Accessibility Adaptation (EAA)

To be eligible for EAA, the case manager shall ensure that a home adaptation assessment is conducted by a licensed physician, occupational therapist, or physical therapist per a physician's order, prior to ordering EAA service(s) included under the beneficiary's person-centered service plan. Additionally, the

case manager shall ensure that homeowners seeking EAA services shall only be approved or reimbursed if the person does not qualify for similar services under the Handicap Accessibility Improvement Program (HAIP) administered by the District of Columbia Department of Housing and Community Development (DHCD). The case manager shall ensure that in the case of rental property or leased property, no EAA services shall be approved or reimbursed unless: (a) the current rental, lease agreement, or other residential agreement governing the person's current residence is thoroughly examined by the Case Manager and DHCF or its designee to determine that the services are not the responsibility of the property owner or manager; and (b) a signed release was obtained from the management of the property authorizing the EAA home modifications to be made.

(9) Adult Day Health Services

Adult day health services shall be provided to those individuals enrolled in the EPD Waiver who live in the community by offering non-residential medical supports and supervised, therapeutic activities in an integrated community setting, to foster opportunities for community inclusion, and to deter more costly facility-based care.

(10) Physical Therapy

To be eligible for reimbursement, each Medicaid provider must obtain prior authorization from the DHCF or its designee. In its request for prior authorization, the Medicaid provider shall document the following: (a) the EPD Waiver beneficiary's need for physical therapy services as demonstrated by a physician's order; and (b) the name of the professional or home care agency that will provide the physical therapy services.

(11) Occupational Therapy

To be eligible for reimbursement, each Medicaid provider must obtain prior authorization from the DHCF or its designee. In its request for prior authorization, the Medicaid provider shall document the following: (a) the EPD Waiver beneficiary's need for occupational therapy services as demonstrated by a physician's order; and (b) the name of the professional or home care agency that will provide the occupational therapy services.

(12) Individual-Directed Goods and Services

To be eligible for individual-directed goods and services, the EPD Waiver beneficiary must be enrolled in the Participant Directed Services (PDS) program,

Services My Way, and the goods and services must be purchased from the participant's participant-directed service budget.

(13) Participant-Directed Community Supports (PDCS)

To be eligible for PDCS services, the EPD waiver beneficiary must be enrolled as participants in the Participant Directed Services (PDS) program, Services My Way. The beneficiary must also choose a qualified participant directed worker to provide PDCS.

(14) Community Transition Services (CTS)

To be eligible for CTS, a beneficiary must be transitioning from an institution or other long-term care facility to a more integrated and less restrictive community setting. Community Transition Services are non-recurring setup expenses for individuals transitioning from long-term care facilities to the community. Allowable expenses are those necessary to enable an individual to establish a basic household that does not constitute room and board such as rental application fees, household furnishings, one-time cleaning and pest-eradication fees, and setup fees or deposits for utilities.

- b. Reimbursement rates and methodologies, including a description of and reason for any change or planned change in FY18 or FY19;

Please see Attachment 3 to Q22 from DHCF EPD waiver approved Appendix J, projected reimbursement rates and methodology.

DHCF is not planning to make any substantive changes to the reimbursement methodologies; however, services that are subject to the annual inflation factor or living wage changes were updated in January 2019. Specifically, the rates for the following EPD waiver services rates were adjusted:

- Case Management Services;
 - Personal Care Aide (PCA) Services;
 - Respite Services 15 Minutes (one to 17 hours);
 - Assisted Living Services;
 - Participant Directed Community Supports; and
 - Adult Day Health Services.
- c. Enrollment, spending/costs, and utilization data by service provided, and cost per enrollee, both current and projected, including statistical information by race, gender, ethnicity and ward;

See Attachment 4 to Q22.

Please note that FY19 enrollment data should be considered preliminary. As with reports based on claims data, DHCF employs a three-month reporting lag for enrollment data to ensure accuracy and completeness of the data.

- d. Enrollment cap, number of vacancies, number of people on the waiting list, if applicable;

The enrollment cap for the number of unduplicated participants in Waiver Year 2 (January 4, 2018, through January 3, 2019) of the current EPD waiver, is 5,260.

The current enrollment is 3,527 (as of January 2019), and the number of vacancies is 1,733. There is no waiting list at present.

DEPARTMENT OF HEALTH CARE FINANCE

Q23: Please provide an update on the status of each State Plan Amendment (SPA) identified as either planned or submitted to CMS in the agency's FY18 oversight responses.

Response:

Update on Status of Each SPA Identified in DHCF FY18 Oversight Responses

SPA Name	Purpose	Status	Service Change	Costs/Savings
Nursing Facility Reimbursement (DC 17-009)	Redesigns Reimbursement methodology for nursing facilities, including new quality measures and potential for value-based purchasing.	Approved: 3/18 Effective: 2/1/18	N/A	FY19: \$2,692,539 increase in aggregate expenditures
Crisis/Emergency Services (Comprehensive Psychiatric Emergency Program (CPEP)) (DC 18-001)	Increases reimbursement rate for Crisis/Emergency service (H2011/H2011HK) under the Mental Health Rehabilitative Services section of the State Plan	Approved: 4/18 Effective: 5/1/18	N/A	FY19: \$901,000 increase in aggregate expenditures
Program of All-Inclusive Care for the Elderly (PACE)	Creates a PACE program in the District. PACE provides comprehensive medical and social services to certain frail, elderly people (participants) still living in the community. Most of the participants who are in PACE are dually eligible for both	Council Approved Authorizing Legislation December 2018 DHCF planning to submit SPA to CMS in 2019	Establishes a PACE program in the District; makes services covered under PACE available to eligible Medicaid beneficiaries who enroll in the program; sets criteria for	Under Development

Department of Health Care Finance
FY18-19 Oversight Questions

	Medicaid and Medicare.		becoming a PACE provider.	
EPD Waiver Amendment (DC.0334.R04.01)	Expands types of clinicians allowed to do long-term care eligibility assessments to include LICSWs.	Approved: 6/18 Effective: 7/1/18	Adds LICSWs to type of clinicians allowed to conduct initial eligibility assessments and annual re-assessments for long-term care services.	N/A (Adds a clinician type allowed to conduct existing service)
Health Homes I Program & Rate Change (My DC Health Home DC 18-006)	Makes programmatic and reimbursement changes to the District's first Health Home program for individuals with serious and persistent mental illness, My DC Health Home.	Submitted: 8/18 (pending CMS approval for February 1, 2019 effective date per DBH request)	Eliminates tiered Health Home enrollment reimbursement; changes Health Home service definitions; and permits billing for Community Support Services by Health Home providers.	FY19: \$6,240,236 increase in aggregate expenditures FY20: \$6,903,345 increase in aggregate expenditures
Graduate Medical Education (GME) (DC 18-003)	Formalizes rulemaking and State Plan authority of long-standing District policy of reimbursing hospitals for GME costs associated with beneficiaries enrolled in managed care.	Approved: 8/18 Effective: 6/1/18	No	N/A (Codifies existing requirements)
Dental Services Fee-for-Service Rate Methodology	Makes technical revision to dental fee-for-service reimbursement methodology language	Approved: 8/18 Effective:	No service changes. The SPA provides clarification regarding dental	N/A (Codifies existing requirements)

Department of Health Care Finance
FY18-19 Oversight Questions

(DC 18-002)	in the State Plan, as requested by CMS.	6/1/18	fee-for-service reimbursement by explicitly stating the effective dates of the rates listed in the DHCF fee schedule.	
Comprehensive Psychiatric Emergency Program Restructure	Amends current program to provide CPEP services under a clinic setting, ensuring access to outpatient, clinic-based emergency psychiatric services 24 hours a day 7 days a week.	DHCF planning to develop SPA in 2019	Will be an expansion of the Medicaid clinic benefit to offer a full array of outpatient and mobile crisis/emergency services via CPEP.	Under Development
Electronic Visit Verification	Implements the federal EVV requirement for personal care services provided to District Medicaid beneficiaries under both the state plan and waivers. The EVV system for home and community-based services verifies when provider visits occur and documents the precise time of the beginning and end of services. The 21 st Century Cures Act, passed by Congress in December 2016, mandates that all state Medicaid agencies implement an EVV system for personal	CMS delayed timeframe for Medicaid program compliance to January 1, 2020. DHCF planning to submit SPA in CY 2019.	Requires Personal Care Aides (PCAs) to electronically verify when visits to Medicaid beneficiaries occur and document the precise times at which they start/stop providing personal care services.	Under Development

Department of Health Care Finance
FY18-19 Oversight Questions

	care services by January 2019; in July 2018, Congress passed legislation delaying the EVV implementation deadline for one year, to January 2020. Failure to comply with this deadline could result in a reduction to the District's FMAP.			
Free Standing Mental Health Center (FSMHCs)	To transition administrative and programmatic oversight of FSMHC to DBH to ensure more cohesive oversight of the District's mental health service providers.	DHCF determined transition is within District regulatory authority. No SPA is necessary.	No	N/A (Transitions authority within projected budget targets)
Medicaid Reimbursement for Mental Health Rehabilitation (MHRS) (DC 18-011)	To update reimbursement rates for services definitions under the MHRS section of the Medicaid State Plan.	Approved: 11/18 Effective: 10/1/18	No	FY19: \$4,581,650 increase in aggregate expenditures
Burial Funds (LTC Eligibility)	Clarifies limits on burial funds allowable to meet non-MAGI resource eligibility standards.	DHCF planning to submit SPA in CY 2019	N/A	Under Development
Hospice	Updates standards for the delivery of and reimbursement for adult hospice services, in compliance with federal requirements regarding payment rates for routine home care services and increased monitoring and	DHCF planning to submit SPA in CY 2019	Provides additional guidance regarding the concurrent receipt of PCA services and services offered through the HCBS EPD	Under Development

Department of Health Care Finance
FY18-19 Oversight Questions

	oversight of delivery of hospice services.		Waiver by beneficiaries who elect hospice care.	
--	--	--	---	--

DEPARTMENT OF HEALTH CARE FINANCE

Q24: Please provide a list of all State Plan Amendments (SPAs) submitted to CMS for approval in FY18 and to date in FY19. For each, please provide a narrative description, an update on its status, reason for the SPA, a detailed description of costs-savings associated with the SPA, and details of any service changes that will occur because of the SPA.

Response:

List of SPAs Submitted to CMS in FY18 and to date in FY19

SPA Name	Purpose	Status	Service Change	Costs/Savings
Nursing Facility Reimbursement (DC 17-009)	Redesigns Reimbursement methodology for nursing facilities, including new quality measures and potential for value-based purchasing.	Approved: 3/18 Effective: 2/1/18	N/A	FY19: \$2,692,539 increase in aggregate expenditures
Crisis/Emergency Services (Comprehensive Psychiatric Emergency Program) DC 18-001)	Increases reimbursement rate for Crisis/Emergency service (H2011/H2011HK) under the Mental Health Rehabilitative Services section of the State Plan	Approved: 4/18 Effective: 5/1/18	N/A	FY19: \$901,000 increase in aggregate expenditures
Dental FFS Methodology (DC 18-002)	Makes technical revision to dental fee-for-service reimbursement methodology language in the State Plan, as requested by	Approved: 8/18	N/A	N/A

Department of Health Care Finance
FY18-19 Oversight Questions

	CMS.			
Graduate Medical Education (GME) (DC 18-003)	Formalizes rulemaking and State Plan authority of long-standing District policy of reimbursing hospitals for GME costs associated with beneficiaries enrolled in managed care.	Approved: 8/18 Effective Date:	N/A	N/A (Codifies existing policy.)
Non-MAGI Financial Methodologies (DC 18-004)	Codifies the District's financial methodologies for the Non-MAGI eligibility group.	Approved: 10/18 Effective Date:	N/A	N/A
Physician Supplemental Payment (DC 18-005)	Provides quarterly supplemental payments to qualifying physician groups that deliver services in a hospital located in an underserved area.	Approved: 10/18 Effective Date:	N/A	Increase of \$4,500,000 in FY19
Health Homes I Program & Rate Change (My DC Health Home DC 18-006)	Makes programmatic and reimbursement changes to the District's first Health Home program for individuals with serious and persistent mental illness, My DC Health Home.	Submitted: 8/18 Effective Date: (Pending)	Eliminates tiered Health Home enrollment reimbursement; changes Health Home service definitions; and permits billing for Community Support Services by Health Home providers.	FY19: \$6,240,236 increase in aggregate expenditures FY20: \$6,903,345 increase in aggregate expenditures
My Health GPS	Makes	Approved:	Explicitly	Decrease in Medicaid

Department of Health Care Finance
FY18-19 Oversight Questions

(DC 18- 007)	programmatic and reimbursement changes to the District's My Health GPS program by adding a third PMPM rate to support development and maintenance of the annual care plan; amending the beneficiary risk stratification process; and delaying implementation of the pay-for-performance program.	12/18 Effective Date:	includes the provision of support to children transitioning from a pediatric practice to an adult practice as a My Health GPS service.	expenditures of \$ 3,910,658 in FY 2019 and a decrease of \$ 2,512,424 in FY 2020
ICF/IID Rate Rebasing (DC 18-008)	Delays the ICF/IID rate rebasing process by one fiscal year (from FY18 to FY19) and establishes a more consistent rebasing schedule going forward.	Approved: 10/18 Effective Date: 10/1/18	N/A	N/A (Delays and clarifies DHCF's ICF/IID rate rebasing process.)
FY 19 Outpatient Hospital Supplemental Payment (DC 18-009)	Permit the District to continue to provide supplemental payments to eligible District hospitals in FY19.	Approved: 11/18 Effective Date: 10/1/18	N/A	The projected FY19 cost is \$17,856,206.
Emergency Transportation Services Fee-For-Service	Increases fee-for-service reimbursement rates for	Approved: 11/18 Effective	N/A	N/A

Department of Health Care Finance
FY18-19 Oversight Questions

Reimbursement (DC 18-010)	emergency transportation services and ground mileage.	Date: 10/1/18		
Medicaid Reimbursement for Mental Health Rehabilitation (MHRS) (DC 18-011)	To update reimbursement rates for services definitions under the MHRS section of the Medicaid State Plan.	Approved: 11/18 Effective Date: 10/1/18	N/A	FY19: \$4,581,650 increase in aggregate expenditures
Reimbursement for Adult Substance Abuse Services (DC 18-012)	Establishes updated rates for most ASARS services, pursuant to DBH rate study and in coordination with providers.	Approved: 12/18 Effective Date: 11/17/18	N/A	FY19: \$270,738.27 increase in aggregate expenditures

DEPARTMENT OF HEALTH CARE FINANCE

Q25: Please provide a list of planned SPAs for FY19. For each, please provide a narrative description and a projected timeline for Council and CMS submission. Please also provide a detailed description of costs-savings associated with the SPA and details of any service changes that will occur because of the SPA.

Response:

List of DHCF Planned SPAs for FY19

SPA Name	Purpose	Projected Timeline	Service Change	Costs/Savings
Personal Care Aide Services: LTCSS Assessment	Updates the requirements of the LTCSS assessment process to align with the new assessment tool utilized by DHCF; and adds Licensed Independent Clinical Social Worker (LICSW) as a clinician type allowed to conduct the LTCSS eligibility assessment.	Planned Submission to CMS: 2019	Adds LICSWs as clinician type allowed to conduct LTCSS eligibility assessments, in alignment with the EPD Waiver amendment approved by CMS in June 2018.	N/A
FEMS Cost-Based Reimbursement	Creates new FEMS supplemental payment methodology for emergency transportation services.	2019	N/A	Under Development
Burial Funds (LTC Eligibility)	Proposes changes to increase amount held in burial fund that is disregarded for purposes of long-term care financial eligibility.	2019	N/A	Under Development
Clubhouse	Establishes new MHRS definition and reimbursement for psychiatric rehabilitation services based on nationally recognized peer-support model.	2019	Expands MHRS benefit	Under Development
EPD Waiver Amendment	Proposes policy changes necessary to effectuate cost neutrality; removes reimbursement of Personal	2019	PCA waiver services will no longer be available to beneficiaries residing	Under Development

Department of Health Care Finance
FY18-19 Oversight Questions

	Care Aide (PCA) waiver services provided to beneficiaries residing in Assistant Living Facilities (ALFs); removes underutilized physical therapy and occupational therapy services; removes the underutilized Independent Goods and Services (IDGS) component; removes duplicative performance measures, and other changes.		in ALFs; physical therapy and occupational therapy services will still be available, but under the State Plan home health benefit; and IDGS will no longer be covered under the waiver. Additional policy changes to achieve cost neutrality for the waiver are currently under development.	
Hospice	Proposes to update standards for the delivery and reimbursement for adult hospice services, enabling DHCF to maintain compliance with new federal requirements regarding payment rates for routine home care services and increase monitoring and oversight of delivery of hospice services.	2019	Provides additional guidance regarding the concurrent receipt of PCA services and services offered through the HCBS EPD Waiver by beneficiaries who elect hospice care.	Under Development
LTC Financial Eligibility	Proposes technical and substantive amendments to LTC financial eligibility requirements set forth in Chapter 98 of Title 29 DCMR	2019	N/A	Under Development
Program of All-Inclusive Care for the Elderly (PACE)	Proposes to establish a PACE program in the District, make services covered under PACE available to eligible Medicaid beneficiaries who enroll in the program, and set criteria for becoming a PACE provider.	Council: Approved authorizing legislation in December 2018 CMS Submission planned in 2019	Creates a PACE program in the District; makes services covered under PACE available to eligible Medicaid beneficiaries who enroll in the program; sets criteria for PACE providers.	Under Development
Electronic Visit Verification	Implements the federal EVV requirement for personal care services provided to District Medicaid beneficiaries under both the state plan and waivers. EVV system is for	2019	Requires PCAs to electronically verify when visits to Medicaid beneficiaries occur and document the	Under Development

Department of Health Care Finance
FY18-19 Oversight Questions

	home- and community-based services that verifies when provider visits occur and documents the precise time services begin and end. The <i>21st Century Cures Act</i> , passed by Congress in December 2016, mandates that all state Medicaid agencies implement an EVV system for personal care services by January 2020. Failure to comply with this deadline could result in a reduction to the District's FMAP.		precise times at which they start/stop providing services.	
Pharmacist Administration Services	Proposes to permit the reimbursement of pharmacies for administration of immunizations, vaccines, and emergency anaphylaxis agents that are required to treat an anaphylactic reaction caused by an immunization or vaccine.	2019	N/A	Under Development
Pharmacy Lock-In	Proposes technical changes to the Pharmacy Lock-in program.	2019	N/A	Under Development
IDD Waiver Amendment	Adds a participant-direction option for certain IDD Waiver services.	2019	Proposes addition of participant-direction option for certain services covered under the IDD Waiver. Proposed changes are currently under development.	Under Development
Community Support Services	Updates CSS MHRS service definition at the request of DBH.	2019	TBD	Under Development
Day Rehabilitation	Updates day rehabilitation MHRS service definition at the request of DBH.	2019	TBD	Under Development

Department of Health Care Finance
FY18-19 Oversight Questions

Comprehensive Psychiatric Emergency Program	Reimbursement for and establishment of new psychiatric rehabilitation service for the treatment of psychiatric crisis/ emergencies.	2019	TBD	Under Development
MHRS Incentive Payments	Makes reimbursement changes to MHRS to permit quality-based incentive payments for ACT and Day Rehabilitation Providers	2020	N/A	Under Development

DEPARTMENT OF HEALTH CARE FINANCE

Q26: Identify and describe any current or planned participation in any demonstration projects in FY18 and FY19, to date.

Response:

Money Follows the Person (MFP) Demonstration: This time-limited demonstration provides transition services to DC Medicaid beneficiaries living in long-term care facilities who want to move to homes in the community. In 2010, CMS approved the District's MFP Operational Protocol (OP) to transition people from nursing facilities with home and community-based supports (HCBS) through DC Medicaid's Elderly and Physical Disability (EPD) Waiver Program. The Project also assists people with intellectual and developmental disabilities (IDD) to transition from Intermediate Care Facilities with HCBS through DC Medicaid's IDD Waiver Program. Through the Affordable Care Act, funding for the MFP Program was extended through September 30, 2016. Any funds remaining at the end of each fiscal year carry over to the next and can be used to make grant awards to current and new grantees through FY16. Any unused grant funds awarded in 2016 can be used through FY20. In January 2017, DHCF filed and obtained CMS approval for updates to the OP that reflect current operations. As grant funding is expended, MFP activities are being phased out and integrated into District services. Federally-funded transitions from LTC facilities to HCBS under MFP ended on December 31, 2018, with funding of HCBS for all MFP participants continuing until December 31, 2019. DHCF filed and obtained CMS approval for a sustainability plan to incorporate certain MFP benefits into the Medicaid program on a permanent basis, subject to appropriations. In January 2019, Congress passed an extension of MFP through September 30, 2021, with additional funding available to current grantees that elect to apply. As of January 24, 2019, the bill is with the President for signature. If the bill becomes law, CMS will develop criteria and guidelines for current grantees to apply for additional funding. Once guidelines are available, the District will consider the option to apply for an extension.

Section 1115 Waiver for Individuals with SUD and SMI/SED: Under federal guidance issued in November 2017 and November 2018, CMS now allows states to apply for Section 1115 Waivers that provide federal Medicaid funding for services furnished to adults with opioid and substance use disorders (SUD), adults with a serious mental illness (SMI), or children with a serious emotional disturbance (SED).

Under current policy, the District is only able to claim up to 15 days per month for Medicaid MCO adult enrollees in need of IMD services through an "in lieu of" payment of capitation to MCOs, and is also able to claim for any psychiatric residential treatment facility (PRTF) services

provided to youth zero to 18 years of age. By pursuing an 1115 Waiver, the District can secure more comprehensive federal Medicaid funding for adult stays and for youth 19 to 20 years of age, while improving and integrating health across the continuum of behavioral and medical health needs.

The DC Council funded DHCF to explore an SUD waiver option through a one-time grant fund of \$200,000, to be matched at 45 percent with federal funds, provided for FY19. DHCF is collaborating with partners at DBH on a Section 1115 Waiver submission that would loosen restrictions on receiving federal Medicaid reimbursement for Institutions for Mental Disease (IMD) services for approximately 42,500 District Medicaid beneficiaries; improve Medicaid coverage for the full continuum of behavioral health services; and increase providers' capacity to provide critical transitions to coordinated community-based coverage.

DEPARTMENT OF HEALTH CARE FINANCE

Q27: Please provide details regarding all Psychiatric Residential Treatment Facility (PRTF) placements paid for with Medicaid funds. To the fullest extent possible, please break down this data by what MCOs the youth were assigned to, the youth's length of stay, where the PRTF was located and what other District agencies were involved with each youth's case.

Response:

Table 1 reflects an approximation of which delivery system (and, if managed care, which contractor) the beneficiary was enrolled with at the time of placement. A total of 38 Medicaid beneficiaries were placed at a PRTF in FY18.

Table 1: Delivery Management System at Time of Initial Placement

Delivery Management System	Beneficiaries Served	Percent of Total
Fee-for-Service	28	73.68%
AmeriHealth Caritas DC	5	13.16%
Amerigroup	4	10.53%
Trusted Health Plan	1	2.63%
Total	38	100%

Length of Time from Determination to Placement

The letter of medical necessity issued by DBH is valid for 60 days from the date of determination; therefore, the youth must be placed within that 60-day timeframe. Though the majority of youth that meet medical necessity are placed within that timeframe, there are instances where they might be placed outside of the 60 days. Reasons for a delay in placement include:

- Youth has absconded;
- Approval through the Interstate Compact on the Placement of Children (ICPC) is delayed; and
- PRTF placement difficult due to symptomatology.

Table 2 shows new placements in FY18 and excludes youth who were determined for a continued stay in the PRTF.

Table 2: Length of Time from Determination to Placement

	Length of Time from Determination to Placement
Range	13 – 126 days
Median	47 days
Average	55 days

Mode	33 days
-------------	---------

Beneficiaries' Length of Stay

Each beneficiary's length of stay is highly dependent on the individual's diagnosis, condition, progress, and prognosis. Therefore, beneficiaries' length of stay varies greatly from beneficiary to beneficiary. Table 3 is based on the beneficiaries that were discharged at some point during FY 18; the youth that have not been discharged during this time are not included in this table.

Table 3: Youth's Length of Stay

	Length of Stay
Range	58 – 806 days
Median	220 days
Average	260 days
Mode	276 days

Table 4 outlines the states where the PRTFs are located and the number of beneficiaries served there.

Table 4: Beneficiaries Served by State

State	Beneficiaries Served
Arkansas	3
Florida	6
Georgia	8
Indiana	3
Pennsylvania	4
South Carolina	7
Tennessee	2
Virginia	5

Sister Agency Involvement

The Department of Behavioral Health is responsible for certifying medical necessity for the PRTF level of care for placements to be funded by Fee-for-Service (FFS) Medicaid. In June of FY11, a prior authorization requirement was put in place for PRTF care paid for by FFS Medicaid. The prior authorizations are approved by DHCF only if medical necessity has been confirmed by the DBH PRTF Placement Review Committee. This committee also reviews and makes determinations about the need for continued stays in PRTFs.

If the youth was recommended for placement by a sister agency and approved by the Review Committee, the sister agency works with the PRTF to ensure the placement, appropriate reviews and authorizations are obtained and works collaboratively with DBH for monitoring the care of the youth in the PRTF. DBH has primary responsibility for the oversight of the care being provided by all youths in PRTFs including those placed by the family with the support of DBH. DBH is actively working with sister agencies to establish a centralized reporting and monitoring system for all current and future PRTF placements. DHCF continues to work with its MCOs and

DBH to facilitate the smooth transfer of monitoring responsibilities for youth moving from Managed Care enrollment to FFS Medicaid.in their placements. Note that the District’s special needs health plan, Health Services for Children with Special Needs (HSCSN), places and monitors their members in PRTFs.

Table 5 is based on information from DBH and reports from HSCSN regarding which entity has placed the youth.

Table 5: Beneficiaries Placed at a PRTF by Sister Agencies

Agency	Number of Beneficiaries
CFSA	14
DCPS	0
DYRS	7
DBH	10
DC Superior Court/Court Social Services	7
OSSE	0
HSCSN	0

DEPARTMENT OF HEALTH CARE FINANCE

Q28. Please explain in detail the current status of DHCF's collaboration with the Department of Behavioral Health regarding obtaining Medicaid funding for new evidence-based practices.

Response:

In November 2014, CMS approved a SPA to authorize the delivery of evidence-based practice services to Medicaid-eligible children in the District. These services include Child-Parent Psychotherapy for Family Violence (CPP-FV) and Trauma-Focused Cognitive Behavioral Therapy (TF-CBT). On December 4, 2015, DHCF published an emergency and proposed rulemaking to establish rates for these two evidence-based practices. This rule was effective on November 25, 2015, and finalized on April 8, 2016.

DBH received grant funding from the Substance Abuse and Mental Health Services Administration (SAMHSA) in 2016 to introduce a new evidence-based practice called Adolescent Community Reinforcement Approach (A-CRA). This evidence-based practice focuses largely on adolescents and Transitional Aged Youth (TAY), between the ages of 12 to 26. The evidence-based approach focuses on individuals with both a substance use and mental health diagnosis. In the grants sustainability plan, DBH proposed to make the service sustainable by replacing the grant funding stream with Medicaid dollars. DHCF is in collaboration with DBH on multiple tasks, including restructuring Medicaid covered treatment services to include evidence-based practices, such as A-CRA, that support treating individuals in co-occurring capable settings.

DEPARTMENT OF HEALTH CARE FINANCE

Q29: Please provide an update on the work of the Children's Health Division to integrate primary health care with developmental, behavioral and oral health care. Please discuss how these changes are being implemented by both the Fee-for-Service program and MCOs.

Response:

Located within DHCF's Health Care Delivery Management Administration (HCDMA), the Division of Children's Health Services (DCHS) is responsible for the development, implementation, and monitoring of policies, benefits, and practices for children's health care services under the Medicaid program. DCHS monitors well-child visit and preventive dental service utilization, including provider training requirements and beneficiary outreach activities. Integrating primary care with developmental, behavioral, and oral health care is an ongoing project that has been a priority for many years, with DHCF working closely with pediatric providers, sister agencies and key stakeholders on changes needed to improve pediatric primary care.

In FY18, DHCF published numerous transmittals related to behavioral health and pediatric primary care. Transmittals are official correspondence to providers regarding Medicaid policy and operations. Transmittal #18-23 addressed the coverage of behavioral health services in Medicaid Managed Care. The Vision Care Transmittal #18-24 included a focus on the importance of pediatric primary care and vision screenings and Transmittal #18-31 was the annual letter to pediatric providers on the importance of lead screenings in pediatric primary care. In June 2017, DHCF published Transmittal #17-16, which highlighted key changes to the DOH Check Periodicity schedules. The DOH Check Periodicity schedule indicates when providers should be conducting developmental, behavioral, and oral health services during a well-child visit. When this transmittal was published, the periodicity schedule was also updated to reflect recommendations made by the American Academy of Pediatrics and Bright Futures. The DC Periodicity Schedule is shared with providers serving children in the FFS and MCO programs. No changes were made to the Periodicity Schedule this year.

In August 2017, DHCF updated the EPSDT Well-Child Visit Billing Reference Guide, which instructs providers to bill separately for each component of a well-child visit. The billing requirements have been implemented in the same manner for both FFS and MCO programs; therefore, a provider paneled with either MCO or FFS must bill under the same requirements. DHCF regularly monitors claims data to track provider adaptation and to ensure that children are receiving certain screenings during their well-child visit.

In 2018, DHCF, along with Office of the State Superintendent for Education, DBH, and DOH, participated in numerous foundation-led learning collaboratives on early childhood. DC was selected in the second cohort of a Zero-To-Three Foundation learning collaborative to focus on improving early childhood mental health systems and has worked with The Nemours Foundation

to increase coordination of early childhood developmental screening across Medicaid and early childhood education providers. All of these initiatives have a focus on pediatric primary care and the importance of getting children into primary care to increase developmental and mental health screening for Medicaid-enrolled children.

DHCF's DCHS continues to serve on the DC Pediatric Oral Health Coalition to promote better integration of oral health care in primary care, particularly for young children. With the MCOs, DHCF is sponsoring a pediatric provider meeting focused on Medical & Dental Integration on February 27, 2019. DCHS also serves on the DC Collaborative for Mental Health in Pediatric Primary Care to promote mental health screenings in pediatric primary care, and monitors data on mental health and developmental screenings. In addition, DCHS coordinates with DC MAP (Mental Health Access in Pediatrics), a DBH-funded program to provide assistance to pediatric primary care providers who need mental health consultation for a beneficiary during a well-child visit. Finally, DCHS continues to serve as co-chair of the State Early Childhood Development Coordinating Committee (SECDCC) subcommittee on Health/Well-being to focus on the coordination of pediatric primary care in DC. This working group of government agencies and key pediatric stakeholders meets quarterly to address key issues facing the District in order to improve children's health utilization and outcomes, as well as meeting key school readiness outcomes. Many of the initiatives described above are reported on at the Health/Well-being subcommittee meetings. A key component of the work of the SECDCC and the Health/Well-being subcommittee is a focus on integrating pediatric primary care with developmental, behavioral and oral health care.

DEPARTMENT OF HEALTH CARE FINANCE

Q30: Please provide a status report on compliance with the terms and conditions set forth in the Salazar consent decree, specifically, changes made by DHCF to improve utilization of primary and dental care.

Response:

Three major issues were initially raised in *Salazar v. D.C.* (1993): (1) Early and Periodic Screening, Diagnosis and Treatment (EPSDT) service delivery; (2) timely processing of applications and re-certifications for Medicaid eligibility; and (3) out-of-pocket expenditures processing. Since the 1999 Consent Order, three additional court orders on dental screenings (2003), lead screenings (2003), and notice/outreach (2009) were entered to further expanded the scope of the Consent Decree.

Through August 2017, the Court regularly scheduled Status Conferences approximately, every six to eight weeks, with the Court Monitor (Henry Ireys, PhD); plaintiffs' counsel (Terris, Pravlik, & Millian); and representatives of the District (OAG, DHCF's General Counsel and Division of Children's Health Services, and other District agencies as needed) to discuss items related to complying with the Consent Decree and the other related Court Orders. In August 2017, Judge Kessler retired from the U.S. District Court for the District of Columbia, and the *Salazar* case was transferred to Judge Chutkan. No status conferences have been scheduled to date by Judge Chutkan.

In 2018, the District was in compliance with submitting all required reports to the Court. As for the measures, while the District consistently is above or meets the national average for utilization measures for well-child visits and dental services, the District's utilization performance for key measures remains below the target required by the 1999 Consent Order and the 2003 Dental Order.

DHCF, through its own efforts and in working with MCOs, providers, and sister agencies, strives to increase utilization of preventive care and encourage families to take their children to the doctor for well-child visits. DHCF remains pleased that a majority of families do access and utilize the Medicaid program's health care benefit and that we are consistently at or above the national average compared to other Medicaid programs around the country. The national average for children ages zero to 20 receiving well-child visits in FY17 was 58 percent, and the District's average, 66 percent, was above the national average. In addition, the District is above the national average for all age categories specified in the CMS Form 416 (Annual EPSDT Participation Report). See Table 1 below.

Table 1

CMS 416 Data	District of Columbia FY17	National FY17
Overall Participant Ratio (ages 0-20)	66%	58%

Age Breakdowns		
Under 1	91%	88%
1-2	80%	77%
3-5	73%	68%
6-9	66%	57%
10-14	66%	54%
15-18	57%	45%
19-20	33%	22%

The District ranks in the top tier of Medicaid programs nationwide in utilization measures, and the improvements in the District's dental benefit have been highlighted and commended by CMS. However, the expectations for utilization of dental services as outlined in the *Salazar* Dental Order remain problematic for DHCF. The District continues to meet substantive requirements of the Dental Order, but not performance measures—such as the requirement that 80 percent of Medicaid-enrolled children three to 20 years of age receive any dental visit. The latest data shows that 64 percent of DC Medicaid children three to 20 years of age received a dental visit in FY17, a continued increase for the second year in a row.

DHCF continues to improve access to the pediatric dental benefit to encourage greater utilization. As required under the MCO contracts, all beneficiaries have a designated primary dental provider in addition to a primary care provider. This is intended to improve a beneficiary's ability to access dental services and strengthen the message that oral health care is connected to, and just as important as, primary medical care. Further, DHCF is enlisting the help of primary care providers to encourage parents to seek oral health care early for their children, and themselves, through changes in billing instructions and increased messaging to primary care providers about the importance of oral health through provider bulletins. Since payment for fluoride varnish application was implemented in FY14, this is the fourth year DHCF was able to capture claims for oral health services (fluoride varnish and oral health assessments) for children under three years of age furnished by primary care providers. The percentage of children under three receiving fluoride varnish applications and/or oral health assessments during their well-child visit grew extensively in FY17 to 20 percent (from five percent in FY16).

As part of the District's Children's Oral Health Initiative, DHCF continues to convene the MCOs, providers, and other key stakeholders necessary to discuss and identify strategies to increase children's access to, and utilization of, preventive dental services. Throughout FY18, DHCF and the MCOs partnered with three dental provider groups that conduct targeted outreach to children who are non-compliant for preventive dental services and schedule them for a visit. This work is also planned to continue in FY19. Finally, DHCF sponsors an annual provider meeting focused on Medical & Dental Integration. This year's meeting is scheduled for February 27, 2019.

As DHCF continues to work to improve utilization of primary and dental care, the agency remains proud of the progress the District has made.

DEPARTMENT OF HEALTH CARE FINANCE

- Q31: What percentage of children (0-20) enrolled in the District's Medicaid program during FY19 were treated for a behavioral health condition?**
- a. Does this percentage include children served through Medicaid FFS, Medicaid MCOs and DBH's MHRS program combined? If so, please provide a breakdown of children served through each program.**

Response:

Data for FY19 is currently unavailable at this point in the fiscal year. During FY18, 13% of publicly-insured children received a behavioral health service. The percentage includes children served in both FFS and through MCOs, including under the MHRS program. Because MHRS services are carved out of MCO coverage,¹ DHCF claims data reports MHRS services as FFS claims so the data below may overstate FFS utilization. Please see the tables below for the breakdown.

Table 1: FY18 Children's Behavioral Health Utilization

Total children enrolled	101,707
Total number of children receiving any behavioral health services through MCOs or FFS, including MHRS	12,968
Percent of children receiving any behavioral health services	13%

¹ MHRS services are services provided to all Medicaid-eligible children who are seriously emotionally disturbed and in need of mental health services, including diagnostic/assessment, medication/somatic treatment (individual and group), counseling (individual and group), community support (individual and group), crisis/emergency, day and intensive day, community-based intervention, assertive community treatment (ACT), child-parent psychotherapy for family violence and trauma-focused cognitive behavioral therapy services. Additional behavioral health services are available to Medicaid-covered children who do not have an SED diagnosis, including psychological evaluation, behavioral supports, counseling (individual and group), SUD evaluation, treatment and management services, treatment in a psychiatric residential treatment facility (PRTF), and any other medically necessary behavioral health service.

Table 2: FY18 Children’s Behavioral Health Claims Data²

	FFS	MCO	Duplicated Total¹	Percentage of Total Children’s Behavioral Health Services Claims
Children’s claims for non-MHRS behavioral health diagnostic and treatment services	3,866	8,445	12,311	66%
Children’s claims for MHRS services	5,413	991	6,404	34%
Duplicated Total of Children’s Services Claims ¹	9,279	9,436	18,715	100%
Percentage of Total ³	50%	50%	100%	N/A

² Source: Data was extracted from MMIS on January 22, 2019. Behavioral health services are based on CPT codes and ICD-10 diagnosis codes.

³ Total number of children is not an unduplicated count because children could receive both MHRS and non-MHRS services. Also, children who are enrolled in MCO coverage will receive MHRS services from a FFS MHRS provider. Instead, this chart provides the total number of services received by Medicaid-covered children.

DEPARTMENT OF HEALTH CARE FINANCE

- Q32: For each managed care organization (MCO) please provide the following:**
- Provider network and ward location;**
 - Stratification of MCO enrollment per month to date, reflecting the number of auto-assigns;**
 - Assessment of each MCO's compliance with network adequacy and performance objectives, including a description of any threatened or assessed corrective action plans or penalties and the status of each MCO's compliance with any corrective action plans;**
 - EPSDT data for each MCO per month, to date;**
 - Utilization data, to date;**
 - Number of secret shopper calls completed on a monthly basis for each MCO, to date; and**
 - Percentage and timetable of claims paid and denied within 30 and 90 days by month.**

Response:

- Please see Attachments 1-3 for Q32(a) for provider network and ward location.
- Please see Attachment 4 for Q32(b) for stratification of MCO enrollment per month to date, reflecting the number of auto-assignments. The Attachment stratifies MCO enrollment during FY18 (per month), through December 31, 2018 (first quarter FY19).
- The following table lists the number of required providers per each MCO and the confirmed number of actual providers within their respective networks. DHCF has confirmed that the three MCOs have an adequate number of providers to service the respective enrollment. Additional performance objectives include compliance with appointment availability standards, acceptance of new patients, and accuracy of address. Analyses of these measures are performed through the use of a telephonic Secret Shopper survey. A secret shopper survey is conducted each month by the Enrollment Broker.

Table 1 MCO Network Adequacy^{*}

MCO	Required In-Network Primary Care Providers (PCP) (1:500)	Actual PCPs In the MCO Networks	Required PCPs With Pediatric Specialty In-Network (1:500)	Actual PCPs With Pediatric Specialty In-Network	Required Dentists for Children In-Network (1:750)	Actual Dentists for Children In-Network
AmeriHealth	242	613	106	510	71	328
Amerigroup	93	927	33	209	22	37
Trusted	68	528	24	861	16	364

^{*}As of December 2018

An MCO-specific Annual EPSDT Utilization Report (CMS-416 Report) is submitted by each MCO to DCHF and due to the United States District Court of the District of

Columbia every April, as required under the *Salazar* Court Order. If an MCO has a participant ratio of less than 75 percent (line 10, CMS Form 416), it shall develop and implement an effective corrective action plan (CAP) that is targeted on increasing the number of completed well-child visits by eligible children and adolescents enrolled in the MCO. The annual report reflects utilization performed during the prior FY.

In April 2018(based on FY17 performance), AmeriHealth Caritas DC was required to submit an EPSDT CAP to improve well-child visit utilization amongst its child and adolescent population. Although the MCO employs various outreach activities and initiatives to encourage parents/guardians to complete well visits for their children, AmeriHealth DC was unable to achieve a minimum participant ratio of 75 percent.

The outcomes for FY18 will be finalized in April 2019. AmeriHealth was compliant in addressing the elements of the CAP and met all deliverables.

- d. Please see Attachment 5 to Q32(d). The MCOs EPSDT data is reported and assessed quarterly instead of monthly to allow for timely filing of claims by providers for services rendered
- e. Please see Attachment to response Q20(c) for MCO Data Utilization.
- f. During FY18, the MCO provider networks were assessed monthly to determine whether there is a sufficient number of providers to service the managed care enrollment. Through use of scripted scenarios, telephone calls were made to various offices and facilities as identified in the MCO's networks to determine compliance with appointment availability standards, inclusion in the networks, and whether the provider is accepting new patients. The process is referred to as "Secret Shopper" because the Caller is presenting as a Medicaid beneficiary that is seeking to schedule an appointment or transfer to another provider. Prior to conclusion of the call, it is revealed that this is an activity that is conducted quarterly, and is an effort to evaluate the adequacy of the MCOs' network.

The number of calls is determined by utilizing a ten percent sampling size of providers required within each MCO network and in accordance with adequacy requirements. In FY18, Enrollment Broker staff called 1052 primary provider sites to confirm adequacy within each of the three MCO networks. As of FY19 (October 2018 through December 2018), a total of 559 have been completed to date.

- g. Percentage and timetable of claims paid and denied within 30 and 90 days by month.

Please see the following attachments below:

- **Attachment 7** to Q32g DHCF Response FY18 and FY19 To Date – AmeriHealth Oct 2017 - Nov 2018;
- **Attachment 8** to 32g DHCF Response FY18 and FY19 To-Date – Amerigroup Oct 2017 – Nov 2018; and
- **Attachment 9** to Q32g DHCF Response FY18 and FY19 To Date – Trusted Oct 2017 - Nov 2018.

DEPARTMENT OF HEALTH CARE FINANCE

Q33: List all current and planned reporting requirements and/or other oversight activities implemented by DHCF for each MCO in FY18 and FY19, to date, including a description and need for the policy, whether it existed previously or was newly implemented with the new contract period, and a description of each MCO's compliance with each requirement, to date.

Response:

An executive summary of the activities described below is published on DHCF's website each April, following a CMS-required Annual Technical Review (ATR) report on the overall performance of each MCO. The ATR describes the review activities and methods used to aggregate and analyze information, while drawing conclusions as to the quality, timeliness, and access to healthcare services furnished by MCOs. The report is sent to CMS, and posted in its entirety on DHCF's [website](#).

The following oversight activities existed in FY18 and will continue in FY19.

1. External Quality Review Organization (EQRO) Reviews

Federal regulations require that states contracting with MCOs ensure that an outside organization, independent of both the District and the MCOs, performs an annual external review of the quality, timeliness, and access to health care services furnished by each MCO. In fulfillment of this requirement, in FY18 and FY19, DHCF contracted with Qlarant to serve as the External Quality Review Organization (EQRO). Federal regulations require that four mandatory activities are performed by the EQRO, using methods consistent with protocols developed by the Centers for Medicare and Medicaid Services (CMS) for conducting the activities.

For FY18 and FY19, Qlarant will conduct the below oversight activities to assess MCOs/PIHPs performance:

- Performance Measure Validation (PMV) Process - The purpose of the PMV activity is to evaluate the accuracy of contractually-required performance measures reported by the MCO and determine the extent to which the performance measures calculated by an MCO complies with the measurement specifications. As part of the PMV process, the MCOs are asked to complete an Information Systems Capabilities Assessment (ISCA) tool that is used in the performance measure validation process.
- Performance Improvement Project (PIP) Validation Process - MCOs are required to submit PIPs for the prior 12-month period. The District outlines, in cooperation with the EQRO, the PIP areas of focus, requirements, and specifications. The final requirements are approved by DHCF and distributed to the MCOs. The PIPs are used to assess and improve specific

performance measures and health outcomes provided by each MCO and must involve: measurement of performance using objective quality indicators, implementation of system interventions to achieve improvement in quality, evaluation of the effectiveness of the interventions and planning, and initiation of activities for increasing or sustaining improvement. The four performance improvement projects are:

- Chronic QI Collaborative: Pediatric Asthma;
- Perinatal QI Collaborative: Improving Birth & Perinatal Outcomes;
- Behavioral Health; and
- Diabetes.

The PIP requirements are established by the District and evaluation of each MCO's compliance with the PIPs is incorporated into the District's Annual Technical Review.

- Compliance Reviews - Operational Systems Reviews (OSR) are conducted to determine MCO compliance with standards established by the District of Columbia (according to federal requirements), as well as applicable elements of the MCO contracts with DHCF. Qlarant provides written feedback to each MCO on the status of the findings of the compliance review. Additionally, the reviews are designed to assess MCO compliance with structural and operational standards, which may impact the quality, timeliness, or accessibility of healthcare services provided to enrollees. Compliance review standards include an assessment of three key areas: Enrollee Rights, Grievance Systems, and Quality Assessment and Performance Improvement.
- Network Adequacy Validation (NAV) – The NAV is a new EQRO requirement from CMS and is used to validate the information the MCOs submit related to their provider network and adequacy of the network. Because this is a new requirement, CMS does not yet have published final guidance around the requirements. DHCF, like other states, is utilizing these first validations to refine what the requirements should be as it relates to provider types, time and distance, and, appointment access standards.

2. Consumer Satisfaction Surveys

The Consumer Assessment of Healthcare Providers and Systems (CAHPS) survey, as required by CMS, refers to a set of standardized surveys designed to address consumer satisfaction and experience with Medicaid providers and systems of care. These measures support valid comparisons and benchmarking across Medicaid settings. CAHPS surveys may also capture information about the experiences of special groups, including children and adults with chronic conditions and disabilities. Qlarant analyzes the CAHPS results submitted by the health plans.

3. Quality Measures

Measures reflected in the Healthcare Effectiveness Data and Information Set (HEDIS) are designed to provide information to reliably compare the performance of health care plans across a wide array of clinical health care measures. The MCOs are required to submit validated HEDIS results to the National Committee for Quality Assurance (NCQA) annually. The NCQA is an

industry standard and the DHCF requires it as a measure of quality excellence. Qlarant analyzes the HEDIS results submitted by the health plans.

4. Additional Oversight Activities

The MCOs are also required to submit a series of monthly, quarterly, and annual reports, as well as reports as requested by DHCF to assist staff with assessment of performance, operations and care delivery. (See Attachment 1). Three DHCF divisions (Divisions of Program Integrity, Children's Health Services, and Quality and Health Outcomes) participate in the oversight visits to ensure that each MCO is comprehensively assessed by affected DHCF programs.

The visits are conducted at the physical locations of the MCOs are performed annually, targeting various areas of review and oversight. DHCF also conducts additional discussions with each MCO to ensure consistency in data collection and comprehension of the instructions for each tool required for submission of the data. Although these routine visits occur, ad hoc visits may be warranted when less than optimal outcomes are presented through any of the scheduled reports, member and provider complaints, or other areas oversight.

Review of all recently submitted EQRO reports demonstrate compliance by the MCOs to deliver the Medicaid covered services.⁴

To ensure continuous compliance with Early and Periodic Screening, Diagnosis and Treatment (EPSDT) Medicaid program requirements, DHCF also hosts a monthly MCO EPSDT Working Group with the EPSDT Managers of each MCO, as well as MCO staff from Quality, Provider Services and Training, Outreach and Data Divisions, and quarterly in-person meetings. In addition, DHCF staff conducts quarterly visits with each MCO EPSDT manager and other necessary staff to review the latest reports submitted by the MCO under the *Salazar Decree*.

5. New Network Adequacy Oversight Measures

In 2016, CMS issued the Medicaid and CHIP Managed Care Final Rule (located [here](#)) that addresses many key areas including beneficiary rights and protections, quality, program integrity, care coordination, and network adequacy.

The Final Rule was intended to establish modern Medicaid managed care regulations that reflect recognized changes in the usage of managed care delivery systems. It included providing states with broad flexibility on MCO network adequacy, with specificity as to time, distance, and timely access.

The rule requires states to develop their own state-specific standards that meet these broad network adequacy guidelines. As such, DHCF is currently developing a more comprehensive

⁴ The annual reports are available at <https://dhcf.dc.gov/page/mco-external-quality-review-annual-technical-reports>.

approach to quantify the health and needs of enrollees and the number and types of providers through data analytics. The process includes an analysis of the following:

- Anticipated Medicaid enrollment;
- Expected utilization of services;
- The characteristics and health care needs of specific Medicaid populations covered by the MCOs;
- The number and types (in terms of specialization, training and experience) of network providers;
- The number of network providers who are not accepting new patients;
- The geographic location of network providers;
- The ability of network providers to communicate in non-English languages;
- The ability of network providers to ensure accessible, culturally competent care to people with disabilities; and
- Use of telemedicine or similar technologies.

Going forward, states must annually certify MCO provider networks to CMS that demonstrate compliance with the state's network standards and the health plan's adequacy to provide timely access to care for all Medicaid managed care beneficiaries. The network certification requirements are prescribed by federal regulations, which include: verification of the network's ability to meet medically necessary services needed for the projected enrollment and utilization; number and types of network providers; geographic location of providers relating to time and distance and timely access; hours of operation; service availability; physical accessibility; out-of-network access; right to a second opinion; provider credentialing; and policy and procedure requirements such as continuity of care and provider compliance.

The Division of Managed Care will continue to work closely with the health plans to ensure they have clear direction and guidance to meet these new network adequacy standards and any readiness requirements that serve to demonstrate compliance.

DEPARTMENT OF HEALTH CARE FINANCE

Q34: Identify and describe any changes to any of the MCO contracts in FY18 and FY19, to date

Response:

In FY18, the DC Contract Appeals Board (CAB) required the DC Office of Contracts and Procurement (OCP) to issue a new solicitation for Medicaid Managed Care contracts. A new solicitation was issued on August 14, 2018, and the proposals are currently under review. To ensure services were continued during the new solicitation process, three emergency contracts were issued to the previous MCOs.

The new solicitation includes the following:

- Federal regulatory oversight requirements in accordance with the CMS Final Rule on Medicaid Managed Care issued on April 21, 2016, and effective July 1, 2016, and thereafter. The federal regulatory framework and new requirements requires states to strengthen their oversight of managed care programs established by the final rule. CMS reviewed the previous contract and instructed DHCF to modify the contract to include contract language and oversight processes in accordance with the final rule. See Attachment 1 for the required contract modifications.
- Eliminated Behavioral Health Day Services and Intensive Day Treatment as a managed care covered service. The DC Medicaid FFS program is responsible for reimbursement for Behavioral Health Day Services and Intensive Day Treatment services to all Medicaid eligible beneficiaries.
- Included two key personnel positions, a manager or key employee overseeing all outreach activities and a manager or key employee overseeing all marketing, branding, and awareness activities.

DEPARTMENT OF HEALTH CARE FINANCE

Q35: For the Alliance program please provide the following for FY18 and FY19, to date:

- a. Services provided and eligibility requirements, including a description of and reason for any change or planned change in FY18 and FY19;**
- b. Reimbursement rates/methodologies, including a description of and reason for any change or planned change in FY18 and FY19;**
- c. Enrollment and spending/cost, and utilization data, both current and projected, including statistical information by race, gender, ethnicity, and ward;**

Response:

- a. Eligibility for the Alliance Program is based on both financial and non-financial factors. To be eligible for the Alliance Program an individual must:
 - Be a resident of the District of Columbia;
 - Have income at or below 200 percent FPL;
 - Be age 21 or over;
 - Not be eligible for or enrolled in Medicare or Medicaid, or other health insurance coverage;
 - Have resources that don't exceed \$4,000 for an individual and \$6,000 for households of two or more; and
 - Complete Alliance renewal every six months with a face-to-face interview (unless the individual requests and qualifies for an exemption due to being elderly, disabled, or hospitalized (or the caregiver of such a person)).

The following change to the Alliance Program eligibility requirements are planned for FY18 and FY19:

- In accordance with statutory provisions approved by Council in the FY19 Budget Support Act, effective October 1, 2018, an Alliance Program applicant or beneficiary who is a caretaker of an individual who is elderly, disabled or hospitalized may request and be granted an exemption from the face-to-face interview requirement. Prior rules required that individuals who were elderly, disabled or hospitalized could also request an exemption.
- In FY19, DHCF will be adding a new eligibility category for individuals who have been wrongly convicted or imprisoned pursuant to the Unjust Convictions and Imprisonment Act.

The list of Alliance Program Covered Services is provided in the table below. Effective FY18, DHCF incorporated all behavioral health (BH) medications into the MCO's scope of coverage (previously only some BH medications were covered).

Alliance Program Covered Services

Service	FY18	FY19
Primary and Specialty Visits	√	√
Hospitalization	√	√
Laboratory Services	√	√
Radiology	√	√
Routine Screening for STDs	√	√
Adult Immunizations	√	√
Women's Wellness <ul style="list-style-type: none"> • Pregnancy Care & Postpartum Services 	√	√
Urgent Care Services	√	√
Dialysis Services	√	√
Screening and Stabilization of Emergency Medical Conditions	√	√
Prescription Medications	√	√
Pre-Authorized Home Health Services	√	√
Adult Dental (with limitations)	√	√
Emergency Transportation Services	√	√
Physical Therapy, Occupational Therapy, and Speech Therapy	√	√
Other <ul style="list-style-type: none"> • Family Planning Services/Supplies (Excluding Fertility Treatment) • HIV Screening, Testing and Counseling • Breast Cancer Screening • Prostate Cancer Screening • Screening for Obesity • Diabetes Screening • Screening for High Blood Pressure and Lipid Disorders • Screening for Depression • Tobacco Cessation Counseling • Diet and Behavioral Counseling • Osteoporosis Screening in Post-Menopausal Women • Alcohol Misuse Screening and Behavioral Counseling • Aortic Aneurysm Screening 	√	√

- b. The District contracts with Mercer to develop actuarially sound capitation rates for the DC Healthcare Alliance Program. Mercer analyzes the MCO-reported encounter data provided by the DHCF Fiscal Agent (Conduent) and financial data reported by the MCOs through various templates and workbooks. Detailed information on this data analysis is captured in Data Books prepared for the Alliance Program. The Data Books are shared and discussed with the MCOs during a series of meetings and discussions during the rate development process.

The rate ranges are prepared by actuaries who are members of the American Academy of Actuaries and meet its qualification standards to certify to the actuarial soundness of

Medicaid Managed Care capitation rates. CMS does not review capitation rates developed for the Alliance Program.

c. Please see answer to Q21 for the costs associated with the Alliance Program.

For enrollment, utilization data, both current and projected, including statistical information by race, gender, ethnicity and ward are included in the attachments, please see tables and graphs below.

Figure 1. FY18 Alliance Enrollment by Gender.

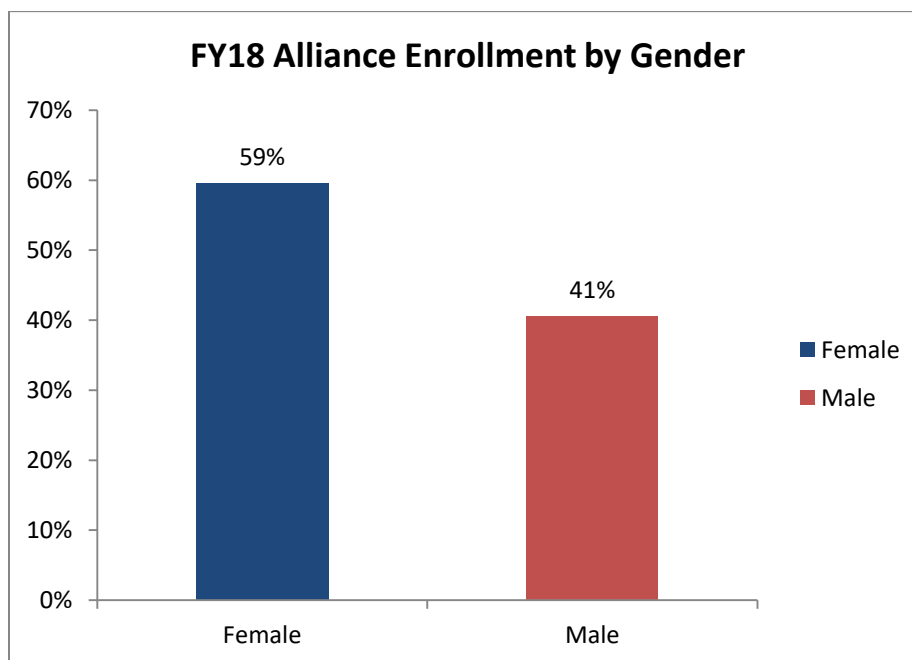

Table 1. FY18 Alliance Enrollment by Gender.

Gender	Number of Beneficiaries	Percent
Female	12,745	59.5%
Male	8,682	40.5%
TOTAL	21,427	100%

Figure 2. FY18 Alliance Enrollment by Ward.

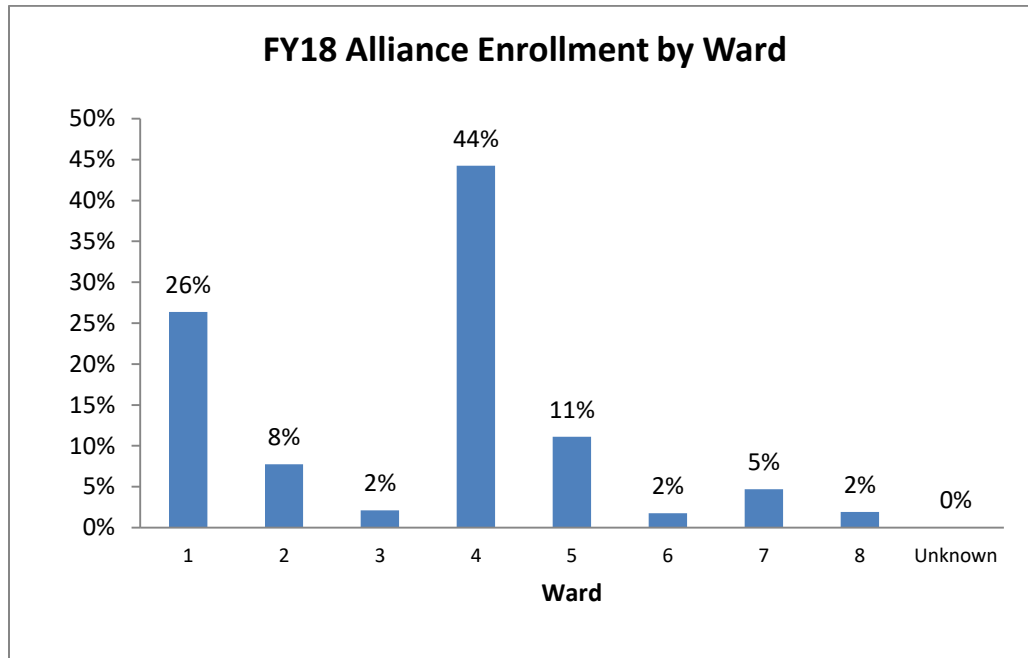

Table 2. FY18 Alliance Enrollment by Ward.

Ward	Number of Beneficiaries	Percent
1	5,650	26.4%
2	1,657	7.7%
3	452	2.1%
4	9,480	44.2%
5	2,378	11.1%
6	373	1.7%
7	1,008	4.7%
8	411	1.9%
Unknown	18	0.1%
TOTAL	21,427	100%

Figure 3. FY18 Alliance Enrollment by Race.

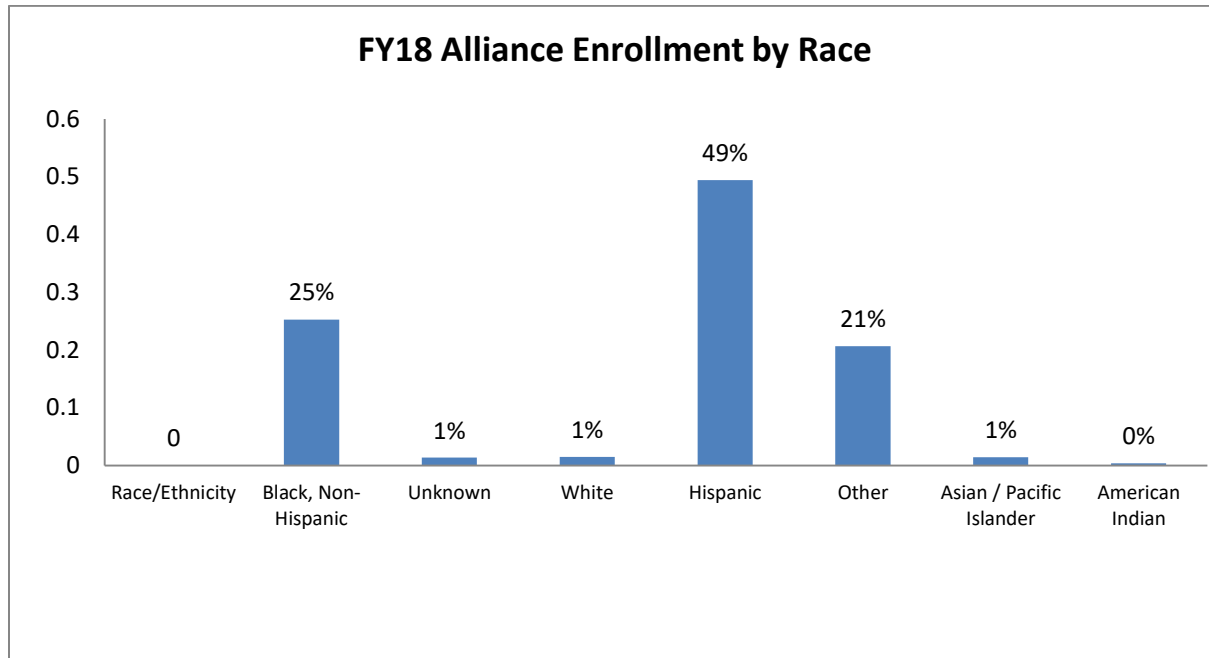

Table 3. FY18 Alliance Enrollment by Race.

Race/Ethnicity	Number of Beneficiaries	Percent
Black, Non-Hispanic	5413	25.3%
Unknown	292	1.4%
White	319	1.5%
Hispanic	10591	49.4%
Other	4425	20.7%
Asian / Pacific Islander	304	1.4%
American Indian	83	0.4%
TOTAL	21,427	100%

Figure 4. FY19Q1 Alliance Enrollment by Gender

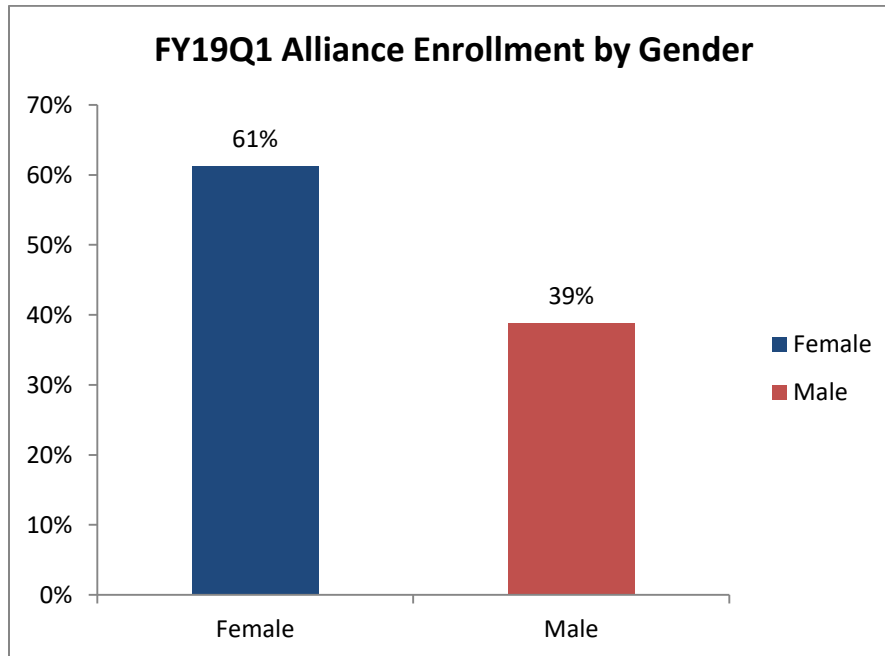

Table 4. FY19Q1 Alliance Enrollment by Gender

Gender	Number of Beneficiaries	Percent
Female	10,078	61.2%
Male	6,387	38.8%
TOTAL	16,465	100%

Figure 5. FY19Q1 Alliance Enrollment by Ward.

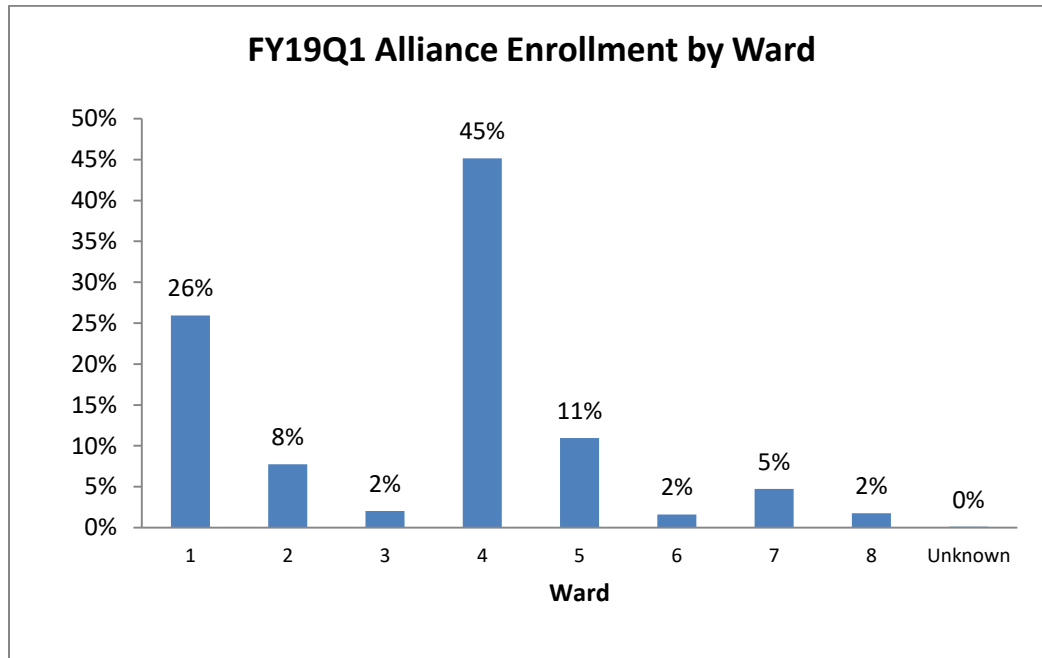

Table 5. FY19Q1 Alliance Enrollment by Ward.

Ward	Number of Beneficiaries	Percent
1	4,272	25.9%
2	1,274	7.7%
3	334	2.0%
4	7,433	45.1%
5	1,804	11.0%
6	264	1.6%
7	780	4.7%
8	288	1.7%
Unknown	16	0.1%
TOTAL	16,465	

Figure 6. FY19Q1 Alliance Enrollment by Race.

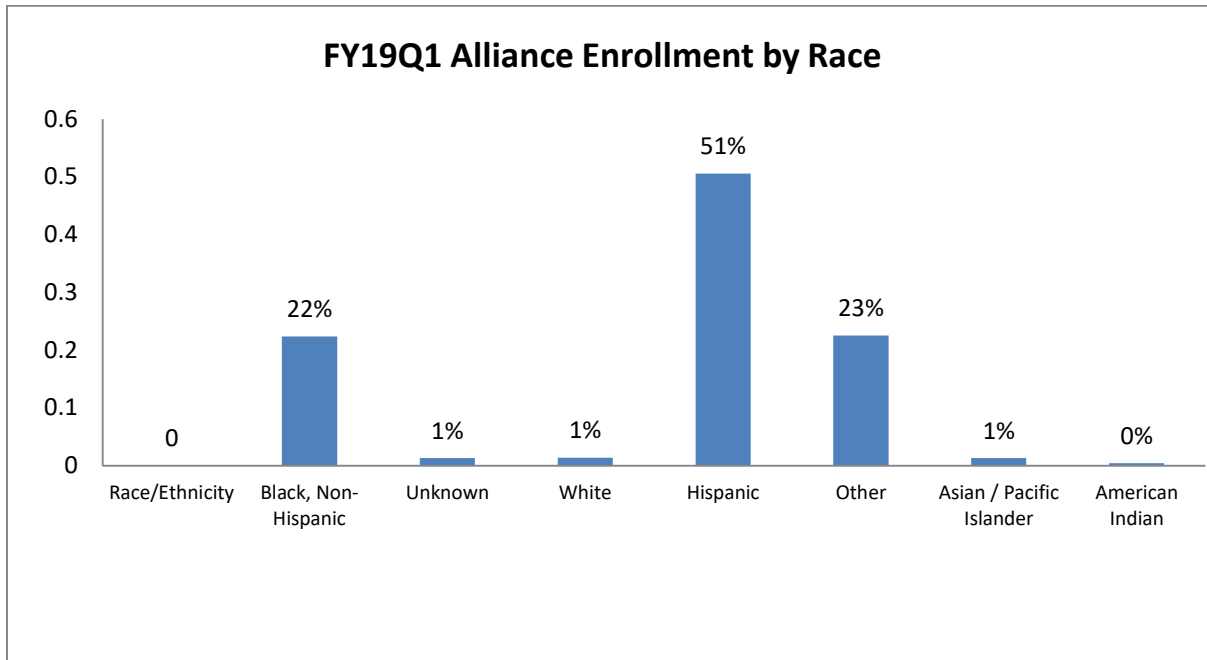

Table 6. FY19Q1 Alliance Enrollment by Race.

Race/Ethnicity	Number of Beneficiaries	Percent
Black, Non-Hispanic	3686	22%
Unknown	220	1%
White	227	1%
Hispanic	8329	51%
Other	3711	23%
Asian / Pacific Islander	220	1%
American Indian	72	0%
TOTAL	16,465	

Table 7. Utilization by provider type for Alliance beneficiaries in FY18.

Provider type	Paid number of claims
Ambulance, Private	1,253
Ambulance, Public	750
Ambulatory Surgical Centers	22
Audiologist	418
Clinic, Adlt Alc/Subst Abuse	19
Clinic, Dental	138
Clinic, Family Planning	8
Clinic, Fed Qualified Health	78,711
Clinic, Mental Health	48
Clinic, Private	680
Crossover Claims Only 1500	22
Dentist	8,284
Dentist, Group Practice	4,169
Doctor Of Osteopathy	30
Durable Medical Equipment	9,361
EHR Incentive Paymnt Financial	1
EPD Waiver	1
General Non-Billing	109
Hearing Aid Dealer	14
Hemodialysis, Freestanding	1,814
Hemodialysis, Hospital Based	151
Home Health Agency	264
Hospice	11
Hospital, Emergency Access	24
Hospital, General	21,779
Hospital, LTAC	2
Hospital, Psychiatric Public	7
IDD Waiver	4
Independent Lab	31,597
Independent X-Ray	44
Mental Health Rehab Services	97
Nurse Midwives	1
Nurse Practitioner	543
Nursing Facility	66
Optician/Optical Dispensary	13
Optometrist	95
Pharmacy, Retail	190,958

Physician MD	22,110
Physician, Group Practice	44,782
Podiatrist	229
Rehabilitation Center	555
TOTAL	419,184

Table 8. Utilization by provider type for Alliance beneficiaries in FY19 Q1.

Provider type	Paid number of claims
Ambulance, Private	7
Ambulance, Public	91
Ambulatory Surgical Centers	6
Clinic, Dental	37
Clinic, Fed Qualified Health	15216
Clinic, Mental Health	3
Clinic, Private	636
Crossover Claims Only 1500	13
Dentist	1521
Dentist, Group Practice	792
Doctor Of Osteopathy	14
Durable Medical Equipment	1781
Hemodialysis, Freestanding	286
Hemodialysis, Hospital Based	12
Home Health Agency	36
Hospice	5
Hospital, Emergency Access	1
Hospital, General	4705
Independent Lab	7303
Independent X-Ray	5
Mental Health Rehab Services	18
Nurse Midwives	7
Nurse Practitioner	264
Nursing Facility	10
Optometrist	5
Pharmacy, Retail	34979
Physician MD	4673
Physician, Group Practice	7880
Podiatrist	78
Rehabilitation Center	23
TOTAL	80,407

NOTES:

Charts and tables are based on DHCF analysis of DC Medicaid Management Information System (MMIS) data extracted on January 22, 2019.

DEPARTMENT OF HEALTH CARE FINANCE

Q36: Please provide an analysis on enrollment in the Alliance program since the recertification process has required members to recertify face-to-face, every six months. What percentage of people have been terminated from the program each year since this requirement has been in place? Does the agency believe that this has cut down on fraud, and if so, by how much? Has there been discussion on transitioning to a yearly recertification process?

Response:

1. Enrollment and Terminations

DHCF implemented the six-month, face-to-face recertification process in October 2011. The table below provides the number of beneficiaries who were enrolled each Fiscal Year between 2012 and 2019 to date (October 1, 2018, through December 31, 2018), the total number of terminations in each of those fiscal years, and the percentage of individuals who were terminated who did not either transition to Medicaid or re-enroll in the Alliance program out of the total enrollment that year, without specifying the reason for termination (i.e., lack of engagement in the recertification process, or loss of eligibility due to income or citizenship).

DC Alliance Enrollment Analysis, FY12-FY19 YTD

Fiscal Year	Total Alliance Beneficiaries Enrolled	Total Terminated	Total Terminated and Re-enrolled in Alliance Within 1 Year	Total Terminated and Re-enrolled in Medicaid Within 1 Year	Net Terminated and Not Re-Enrolled in Medicaid or Alliance Within 1 Year (% of Total Enrollment)
2012	29,090	12,738	3,677	597	8,464 (29%)
2013	21,934	8,415	3,170	315	4,930 (22%)
2014	21,089	7,232	2,833	250	4,149 (20%)
2015	21,890	7,692	2,979	276	4,437 (20%)
2016	21,985	7,961	2,829	351	4,781 (22%)
2017	22,150	7,771	2,439	120	5,212 (24%)
2018	22,430	7,794	2,459	114	5,221 (23%)
2019 YTD	16,667	3,993	119	7	3,867 (23%)

Source: DC MMIS Data extracted February 1, 2018 and January 22, 2019.

Notes: Beneficiaries who disenrolled from the Alliance program, but immediately enrolled in the Medicaid program were not included in the count of disenrolled beneficiaries.

2. Fraud

The intention of the six-month, face-to-face recertification requirement in the Alliance program was to increase accountability for District residency and deter non-resident enrollment. Average enrollment levels declined by 16 percent to 29,090 during the first year the certification requirement was put into place. In May 2016, DHCF and the Department of Human Services Economic Security Administration (ESA) convened an Alliance Program Interagency Workgroup to gain a deeper understanding of the program's experience with fraud, the root causes of rising program costs, the enrollment experience, and churn (the experience of individuals disenrolling and reenrolling in coverage). As part of this work, DHCF conducted a risk analysis in 2017 to determine the risk of non-resident enrollment in the Alliance program using data analytics. The research revealed that up to ten percent of Alliance beneficiaries had addresses outside of the District and that numerous beneficiaries were using the same DC address. In response to these findings and other reviews, DHCF implemented an updated residency verification policy in September 2017. The updated policy requires all Alliance applicants to submit documentation of District residency or submit a signed form that attests to their individual residency.

As with all of its programs, DHCF continues to explore cost-effective options for reducing fraud in the Alliance program while ensuring that all eligible residents are able to obtain health coverage in an efficient and timely manner.

3. Annual Recertification

DHCF is not currently considering any modifications to the 6-month recertification process.

DEPARTMENT OF HEALTH CARE FINANCE

Q37: What is the delta between DHCF's 1st quarter budget projection versus actual spending for Activity 5003- Alliance Provider Payments?

Response:

Alliance spending in the first Quarter of FY19 was \$21,342,333. The FY19 Alliance budget is \$77,031,593. Based on the first quarter of actual experience and projections for Quarters two through four; we project FY19 final spending for the Alliance to be approximately \$78.4 million.

DEPARTMENT OF HEALTH CARE FINANCE

Q38: Please provide the following for FY18 and FY19, to date:

- a. Services provided and eligibility requirements, including a description of and reason for any change or planned change in FY18 and FY19;**
- b. Reimbursement rates/methodologies, including a description of and reason for any change or planned change in FY18 and FY19;**
- c. Enrollment and spending/cost, and utilization data, both current and projected, including statistical information by race, gender, ethnicity, and ward.**

Response:

Please see Attachment 1 to Q38 to identify the dental services and reimbursement rates for the DC Medicaid FFS program. There were no changes in dental services provided and eligibility requirements in FY18 and FY19 YTD.

There were no changes in dental reimbursement rates or methodologies in FY18 and FY19 YTD.

In the DC Medicaid FFS program, 26,625 unique enrollees received a dental service in FY18 and 8,359 unique enrollees respectively in FY19 to date. Attachments 2, 3, 4, and 5 identify dental spending by dental procedure and utilization data by gender, ward, and race/ethnicity in FY18 and FY19 as of December 31, 2018.

DEPARTMENT OF HEALTH CARE FINANCE

Q39: Please provide the utilization rates for pharmaceuticals, broken down by:

- a. Fiscal year (FY17 and to date FY18, if available);**
- b. Demographics;**
- c. Program (managed care, fee-for-service, or Alliance);**
- d. Total cost of prescriptions;**
- e. Utilization and costs for the DHCF Drug Warehouse.**

Response:

Please see Attachment 1 for Q39(a) through (d). There was no utilization or costs for the DOH Pharmaceutical Warehouse during FY18 or FY19. DOH Pharmaceutical Warehouse was closed at the end of FY16.

Please note the following:

- Medicaid and Alliance data are separately reported for medications dispensed by each managed care plan.
- The Alliance program pharmacy benefit was transitioned to the member's respective managed care plan effective June 2, 2016, due to the closing of the DOH Pharmaceutical Warehouse at the end of FY16.
- Coverage of HIV medications has been "carved out" from Managed Care plans into Medicaid FFS effective January 1, 2013. All Medicaid HIV medication utilization is reported under the FFS program.
- Hepatitis C drug utilization and cost data is a separate reporting category due to the significant impact of medication costs for this therapeutic class.

DEPARTMENT OF HEALTH CARE FINANCE

Q40: Providence hospital is closing and United Medical Center has closed its obstetrics unit. This leaves very few options for prenatal care and delivery for women living in Wards 7 and 8. How does the Department plan to address what has been called a “maternity care desert”?

Response:

Medicaid beneficiaries in the District’s FFS and managed care programs have access to obstetrical services, both prenatal care and delivery services, at five DC hospitals, including: George Washington (GW), Georgetown, Howard, Sibley, and MedStar Washington Hospital Center (WHC). DC Medicaid beneficiaries can also access Community of Hope’s (COH) birthing center for low risk deliveries. In FY18, Unity Health Care partnered with Howard to open a specialty health center in the Conway Center, which offers services to residents in Wards 7 and 8. The partnership includes obstetric services to Medicaid beneficiaries. COH also has a clinic within the facility, further expanding care for pregnant women.

DC Medicaid also covers prenatal care and deliveries at multiple hospitals outside of the District -- Maryland and Virginia. All Medicaid beneficiaries continue to have access to prenatal care through a number of providers and clinics located throughout the District.

During FY18, DHCF staff and representatives from the MCOs participated in city-wide meetings convened by the American College of Obstetricians and Gynecologists (ACOG) to discuss the “OB crisis”. Several OB providers and staff from FEMS participated and shared information about their respective experiences when treating or transporting pregnant women. The discussion was a learning opportunity for the providers and payors. The Medicaid MCOs stated their protocols, including open access for family planning services and the process to cover deliveries at facilities that are not contracted within their networks. Medicaid beneficiaries enrolled in the FFS program also have open access to perinatal services.

DHCF implemented a Perinatal Working Group that will serve to identify barriers to prenatal care within the Medicaid program. The Working Group seeks to align with the goals of Mayor, as presented at the Maternal and Infant Health Summit held in September 2018, including addressing persistent racial disparities in maternal and infant health.

DHCF has put both structure and processes in place to ensure continued access to quality maternity services. On an ongoing basis, DHCF monitors access to care in multiple ways. The agency tracks quality measures on access to prenatal care, low birth weight babies, preterm births, maternal HIV testing, and other adverse maternal and birth outcomes as part of its continuous quality improvement activities.

DEPARTMENT OF HEALTH CARE FINANCE

Q41: For each Managed Care Organization (MCO) in FY 2017, FY 2018, and to date in FY 2019: 1) the per-member per-month amount spent on children's mental health services and supports, 2) the number of children's mental health providers in the MCO's provider network, by District ward, 3) the names of the mental health providers in the MCO's provider network serving more than 25 children receiving Medicaid.

Response:

DHCF does not compile this information at this time.

DEPARTMENT OF HEALTH CARE FINANCE

Q42: For each Managed Care Organization (MCO) in FY 2017, FY 2018, and to date in FY 2019: a) any reports or data containing information regarding caseloads for providers of children's mental health services and supports, b) any reports or data containing information regarding wait times for appointments, broken down by new and existing customers, with providers of children's mental health services and supports, and c) any reports or data containing information regarding turnover among staff for providers of children's mental health services and supports.

Response:

DHCF does not compile this information at this time.

DEPARTMENT OF HEALTH CARE FINANCE

Q43: For FY 2017, FY 2018, and to date in FY 2019: a) the total number of psychiatric hospital admissions of a child or youth participating in Medicaid (may include duplicate counts of those children or youth with multiple admissions during the Fiscal Year), b) the unduplicated number of children and youth participating in Medicaid and served in a psychiatric hospital, c) the average length of stay for those admitted, broken down by facility, d) for each admitted with any prior psychiatric hospital admissions in his or her lifetime, the number of such admissions broken down by year, and e) the number of children and youth participating in Medicaid and discharged from psychiatric hospitalization.

A. Number of Psychiatric Hospital Admissions for Medicaid Children, FY17, FY18, and FY19 YTD

Fiscal year	Number of Admissions
2017	365
2018	452
2019 YTD	86

Source: DC MMIS claims data extracted 01/23/19.

Notes: Beneficiaries may be counted more than once in each fiscal year and across fiscal years. FY19 data include data from the first quarter of FY19. Includes beneficiaries under 21 years of age, from both the MCO and FFS populations.

B. Number of Medicaid Children with at Least 1 Psychiatric Hospital Admission, FY17, FY18, and FY19 YTD

Fiscal Year	Number of Beneficiaries
2017	282
2018	319
2019 YTD	73

Source: DC MMIS claims data extracted 01/23/19.

Notes: Beneficiaries may be counted more than once across fiscal years, if they had admissions in more than one fiscal year. FY19 data include data from the first quarter of FY19. Includes beneficiaries under 21 years of age, from both the MCO and FFS populations.

C. Average Length of Stay for Medicaid Children with Psychiatric Admissions by Facility, FY17, FY18, and FY19 YTD

Please see the attached data table for the response to this question.

D. Medicaid Children with a Psychiatric Admission in FY17, FY18, and FY19 YTD with Any Prior Psychiatric Admission

Fiscal Year	Number of Beneficiaries with previous admissions	Average Number of Prior Admissions	Number of Prior Admissions – Lower Bound	Number of Prior Admissions – Upper Bound
2017	99	2.8	1	16
2018	129	3.2	1	19
2019 YTD	29	3.9	1	19

Notes: Includes beneficiaries under 21 years of age, from both the MCO and Fee-for-Service populations.

E. Number of Unique Children with a Psychiatric Discharge in FY17, FY18, and FY19 YTD

Fiscal Year	Number of Beneficiaries
2017	273
2018	320
2019 YTD	85

Source: DC MMIS claims data extracted 01/23/19.

Note: Number includes unique count of beneficiaries, under 21 years of age, from both the MCO and FFS populations, who were discharged from a psychiatric admission in the fiscal year noted, regardless of fiscal year of admission.

DEPARTMENT OF HEALTH CARE FINANCE

Q44. FY 2017, FY 2018, and to date in FY 2019, the number of children and youth participating in Medicaid and admitted into psychiatric hospitalization who had received at least one mental health service or support in a home or community-based setting, broken down by type of service or support and service plan type, within: a) 1 year prior to their hospitalization, b) 6 months prior to their hospitalization, c) 90 days prior to their hospitalization, d) 60 days prior to their hospitalization, and e) 30 days prior to their hospitalization.

Response:

Please see the attached data tables for the response to this question. Data includes Medicaid beneficiaries 20 years of age and under in both the FFS and MCO populations from FY17 through FY19 to date.

The information was obtained from MMIS claims data as of January 23, 2019. Data for FY19 only includes claims submitted by providers and paid through January 18, 2019, with dates of service prior to January 1, 2019. Medicaid beneficiaries are duplicated across services and across programs.

DEPARTMENT OF HEALTH CARE FINANCE

Q45: FY 2017, FY 2018, and to date in FY 2019, the number of children and youth participating in Medicaid and discharged from psychiatric hospitalization who received at least one mental health service or support in a home or community-based setting, broken down by type of service or support and service plan type, within: a) 7 days after their discharge, b) 30 days after their discharge, c) 60 days after their discharge, d) 90 days after their discharge, e) 6 months after their discharge, and f) 1 year after their discharge.

Please see the attached data tables for the response to this question. Data includes Medicaid beneficiaries 20 years of age and under in both the FFS and MCO populations from FY17 through FY19 to date (see clarification below).

The information was obtained from MMIS claims data as of January 23, 2019. Data for FY19 only includes claims submitted by providers and paid through January 18, 2019, with dates of service prior to January 1, 2019. Counts do not include beneficiaries who would otherwise be listed but have not yet been discharged from their hospitalization, or whose discharge claim or mental health services claim has not yet been submitted to the Medicaid program for payment. Because beneficiaries were served at multiple levels of care, the data represented includes duplication of beneficiaries across services and across programs.

DEPARTMENT OF HEALTH CARE FINANCE

Q46: For enrollees of Fee-for-Service Medicaid in FY 2017, FY 2018, and to date in FY 2019: a) the total expenditures on children’s mental health services and supports, b) any reports or data containing information regarding caseloads for providers of children’s mental health services and supports, and c) any reports or data containing information regarding appointment wait times, broken down by new and existing customers, for providers of children’s mental health services and supports.

Response:

- a. Please see the data table below for the response to part a). DHCF analyzed DC MMIS claims data extracted on January 23, 2019. Data for Fiscal Year 2019 only includes claims submitted by providers with dates of service prior to January 1, 2019.

Service type		FY2017	FY2018	FY2019 YTD
Mental Health Rehabilitation Services (MHRS)		\$ 6,119,545.00	\$ 4,775,730.00	\$1,128,908.00
Free-Standing Mental Health Clinics (FSMHC)		\$ 282,567.40	\$ 225,073.00	\$ 46,601.36
Youth Alcohol/Substance Abuse Clinics		\$ 61,716.04	\$ 12,493.62	\$ 0
Psychiatric Residential Treatment Facility (PRTF)		\$ 1,643,722.00	\$ 892,010.80	\$ 186,131.20
Inpatient Psychiatric Admissions		\$ 1,109,715.00	\$ 1,074,401.00	\$ 288,989.20
Federally Qualified Health Centers (FQHC)		\$ 76,790.17	\$ 97,025.57	\$ 28,610.20
TOTAL		\$ 9,294,055.61	\$ 7,076,733.99	\$1,679,239.96

NOTE: Inpatient psychiatric admissions were identified using claim revenue code. FQHC behavioral health services were identified using the Medicaid billing provider ID. All other services were identified using Medicaid billing provider type.

- b. DHCF does not currently track caseloads for providers of children’s mental health services and supports.
- c. DHCF does not currently track data regarding appointment wait times broken down by new and existing customers for providers of children’s mental health services and supports.

DEPARTMENT OF HEALTH CARE FINANCE

Q47: Do all MCOs currently cover the cost of Pre-Exposure Prophylaxis (PrEP) for the prevention of HIV for Medicaid patients?

Response:

Each of the MCOs cover PrEP when prescribed for their respective enrollees. Coverage of anti-retrovirals are excluded from the MCOs' scope of responsibility through the Medicaid contracts, but FDA-approved Truvada is covered by the MCOs and is used similarly to PrEP. During FY18, the MCOs conducted education and awareness campaigns to their respective providers and enrollees about the benefits of PrEP. DHCF continues to monitor the MCOs' outreach efforts to the enrollees and providers regarding the use of PrEP.

DEPARTMENT OF HEALTH CARE FINANCE

Q48. For FY18 and FY19 to date, the number of claim forms submitted to the District seeking relief under the July 12, 2016 Order in *Salazar v. District of Columbia*

- **The number and percentage of these forms submitted directly by consumers (rather than by advocates or attorneys working with consumers)**
- **The average number of days between submission of the claim form and action by the Department on the claim form (i.e. granting relief or activating Medicaid or denying relief).**

Response:

Salazar claim data for the period of Oct. 1, 2017 thru September 30, 2018:

- The number and percentage of claim forms submitted directly by consumers (rather than by advocates or attorneys working with consumers)
 - Submitted by Consumers at Service Centers: 36 (75%)
 - Total forms received: 48
- The average number of days between submission of the claim form and action by the Department on the claim form (i.e. granting relief or activating Medicaid or denying relief).
 - Five (5) days

The July 12, 2016 Order was vacated by order of the U.S. Court of Appeals for the D.C. Circuit in a July 20, 2018 Opinion.

DEPARTMENT OF HEALTH CARE FINANCE

Q49: Regarding Health Care Alliance Program re-certifications, for each month in FY18 and in FY19 to date:

- The total number of DC HealthCare Alliance enrollees required to recertify.
- The number of DC HealthCare Alliance enrollees required to re-certify who successfully completed recertification.
- The number of DC HealthCare Alliance enrollees required to re-certify who did not successfully complete re-certification.
- The number of DC HealthCare Alliance enrollees described in (7)(c) who re-enrolled in Alliance within:
 - 30 days of termination
 - Between 31 and 60 days of termination
- The average time enrollees waited in line at each service center, as well as an explanation of how such data was collected. Please report wait times as measured both:
 - From the point the individual first checks in at the service center, and
 - From the point the individual gets in line outside the service center, if there is a line to enter the service center.
- The number of requests made prior to or during an in person face-to-face interview for:
 - An accommodation due to disability; or
 - Service in a language other than English.
- The number of requests for waivers of in person face-to-face interviews that were:
 - Made
 - Granted
 - Denied, and the grounds for denials

Response

a.-d. Monthly Alliance Recertification Data (September 2017 thru December 2018)

Month	a. Total Number of Beneficiaries Who Need to Recertify	b. Number That Recertified	c. Number That Did Not Recertify	d. Number that Did Not Immediately Recertify But Recertified Within 30 Days	e. Number that Did Not Immediately Recertify But Recertified Within 31 to 60 Days
Oct-17	1524	852	672	0	89
Nov-17	1535	822	713	2	63
Dec-17	1522	792	730	0	83
Jan-18	1495	773	722	7	109
Feb-18	1579	843	736	80	58
Mar-18	1355	650	705	2	70
Apr-18	1501	808	693	1	75
May-18	1356	695	661	1	70
Jun-18	1206	606	600	2	76
Jul-18	1402	715	687	1	87
Aug-18	1298	684	614	2	56
Sep-18	1148	552	596	2	78
Oct-18	1227	599	628	0	35
Nov-18	1490	692	798	1	71
Dec-18	1243	597	646	0	28
Jan-19	1377	473	904	0	1

Source: DC MMIS data extracted January 23, 2019.

Notes: Data on the number of beneficiaries up for re-enrollment in December 2018 who failed to recertify immediately, but who returned between 31 and 60 days after disenrollment.

Alliance Wait Times

The Wait Time for Alliance applicants from the point the individual first checks in at the service center is shown in Table 1 (below). The wait times for Alliance beneficiaries seeking to renew coverage is shown in Table 2 (also below). These numbers represent the time between registration by a SSA and eligibility review by a caseworker. These numbers are derived from our ESA's new workflow management tool – PathOS.

ESA does not currently capture wait times outside of the service center. The time tracking tool is triggered once an individual is registered in PathOS and assigned to a triaging queue.

Table 1 (New Application wait time, in minutes)

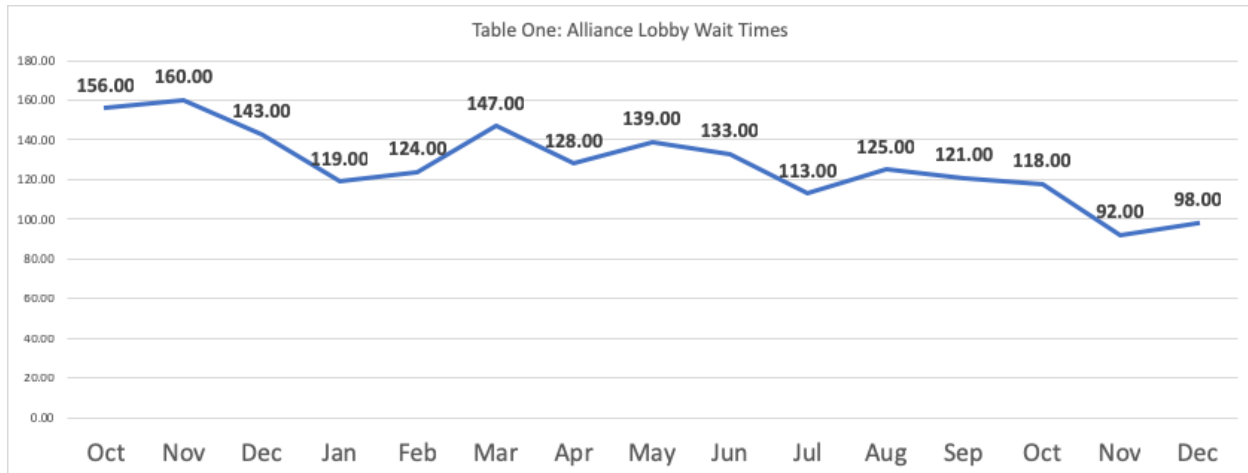
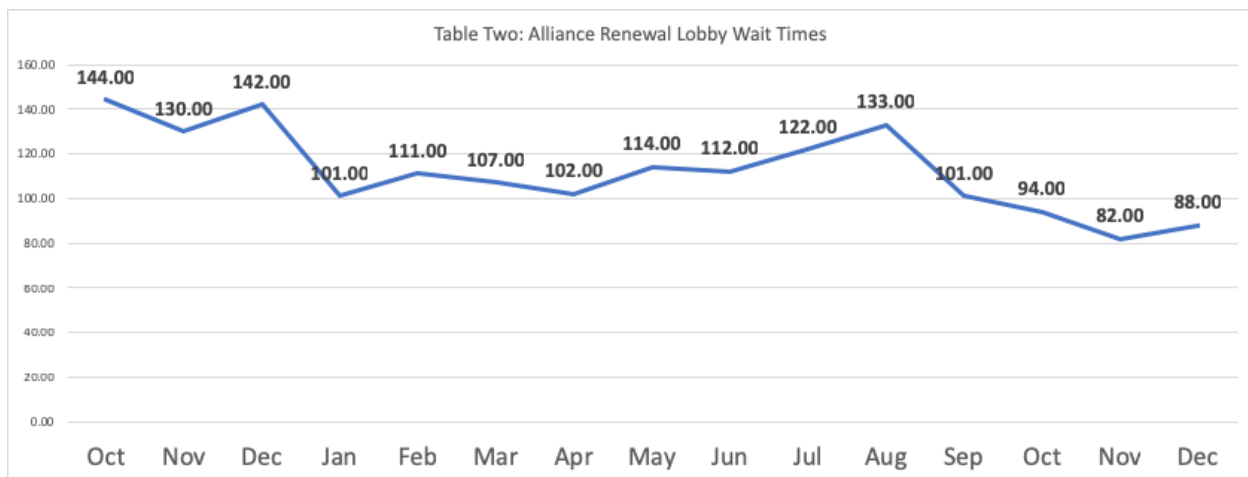

Table 2 (Renewal wait time, in minutes)



Alliance Accommodation and Waiver Requests

The below chart provides information on the number of languages and language accommodations tracked for all types of tasks (applications, renewals, inquiries, changes in circumstance, etc.) rather than specifically for Alliance. The table below is compiled for all Service Centers for October to December 2018. ESA is unable to provide specific information on the number of Alliance applicants/beneficiaries requiring services in a language other than English.

Department of Health Care Finance
FY18-19 Oversight Questions

Sum of Unique Client IDs	Column Labels					
Row Labels	Anacostia	Congress Heights	Fort Davis	H Street	Taylor Street	Grand Total
Amharic	2	4	2	261	713	982
Cantonese	36	1	2	26	15	80
English	9,881	7,901	10,083	11,022	7,941	46,828
French	12	57	103	92	72	336
Korean			5	1	4	10
Mandarin	1	1		38	5	45
Other	2	1	2	121	149	275
Spanish	31	12	34	2,176	4,094	6,347
Vietnamese	2			6	19	27
Grand Total	9,967	7,977	10,231	13,743	13,012	54,930

Waiver Request for Disability Accommodations

The number of requests for disability accommodations and requests for waivers is unavailable at this time. DHS continues to develop strategies for manually tracking this information in a consistent manner across all Service Centers and the Call Center.

DEPARTMENT OF HEALTH CARE FINANCE

Q50. At any point in either FY18 or in FY19 to date, was there a backlog of applications for Medicaid awaiting processing? If so, please report:

- **The number of applications that were or are backlogged and the average length of time applications were delayed.**
- **For applications submitted online.**
- **For applications submitted in person at the service centers.**
- **For applications submitted through any other means.**
- **The causes of such backlog(s).**
- **The Department's efforts to reduce such backlog(s).**
- **The extent to which such backlog(s) have been reduced.**
- **Any steps the Department has taken or will take in FY19 to prevent backlogs from developing in the future and to investigate whether or not such backlogs exist, both for applications submitted online and for applications submitted at ESA Service Centers.**

Response:

In FY18 and the 1st quarter ("Q1") of FY19, the District processed 34,278 MAGI applications and 35,335 non-MAGI applications. Under District rules, complete, non-disability Medicaid applications must be processed within 45 days of the date of the initial application; while complete disability-based applications must be processed within 60 days of the initial application. If an application exceeds these deadlines, it is considered "backlogged." This response provides information on MAGI applications. For responses related to non-MAGI applications, please see Question 51.

For MAGI applications submitted online in FY18 and FY19 Q1, 168 applications in FY18 and 16 applications in FY19 were backlogged. This represents 0.54% of all applications processed in FY18 and FY19 Q1. As of Jan 23, 2019, there are 39 pending cases that have exceeded 45 days.

For MAGI applications submitted through other means in FY18 and FY19 Q1, 175 applications in FY18 and 17 applications in FY19 Q1 were not processed within the 45-day deadline. This represents 0.56% of all applications processed in FY18 and FY 19 Q1. As of Jan 23, 2019, there are 21 pending cases that have exceeded 45 days.

The primary reasons for the occurrence of MAGI application backlogs (defined as an application that has not been processed by day 46) include applications that are stuck or malformed due to:

- Application pending information verified by beneficiaries
- Data issues in the customer application
- Application code issues

To address the root cause of the stuck or malformed applications the District's DCAS IT team implemented a code fix in Release 1.10. 1.10 went live on 5/24/2018 and included six application specific enhancements /defect fixes. Additionally, DCAS provides data fixes on an as-needed basis to ensure malformed/stuck applications are addressed.

The DCAS IT team continues to monitor the system weekly to identify any malformed or stuck cases. Once cases are identified, a spreadsheet is sent to the ESA Special Processing Team for manual re-entry into the System. The IT team monitors these cases closely with ESA to ensure cases are processed on time and provide support in situations where the 45-day case processing deadline is approaching. The goal is to have all applications processed prior to the deadline.

DEPARTMENT OF HEALTH CARE FINANCE

Q51: The number of applications submitted in-person at ESA Service Centers -

For applications not based on disability:

- The number of these applications that were processed within 45 days of submissions.
- For those applications that were not processed within 45 days, please discuss the reasons for any delays and what the Department is doing to prevent such delays in the future.

For applications based on disability:

- The number of these applications that were processed within 90 days of submission
- For those applications that were not processed within 90 days, please discuss the reasons for any delays and what the Department is doing to prevent such delay in the future.

Response:

The total number of Non-MAGI applications for FY18 through December of FY19 was 30,567, which included 13,395 not based on disability and 17,172 based on disability. MAGI application processing timeliness is addressed in Q50. For FY18 and FY19 to date, ESA has provided the following information with respect to timely processing of non-disability and disability-based applications:

Non-Disability-Based Application Processing:⁵

For non-MAGI, non-disabled, including Long Term Care (LTC) applications, ESA Service Centers processed a total of 13,395 applications in FY18 and FY19 to date:

Table 1

	Total	FY18	FY19 thru Dec
Total Non-MAGI, non-disabled	13,395	10,957	2,438
- within 45 days	12,349	10,134	2,215
- over 45 days	1,046	823	223
Total % Non-MAGI non-disabled Applications processed within 45 days	92%	92%	91%

⁵ For application processing times associated with MAGI applications, please see Q50.

All non-MAGI processing is done through ACEDS, the District's legacy system and depends upon caseworker processing. ESA has worked to improve workflows and efficiencies in caseworker processing through business process re-engineering. The long-term solution is to complete the design and deployment of DCAS and move all eligibility processing into an automated environment. The DCAS system development work is ongoing and the first stage of system implementation is expected in FY21.

Disability Application Processing:

The District is required to process a Medicaid application based on a disability within 60 days. ESA Service Centers processed a total 17,172 Medicaid applications based on disability (including applications for the Aged eligibility group, as noted above) in FY18 and FY 19 through December 2018. Of these, 16,648 (97 percent) were processed within 60 days.

Table 2

	Total	FY18	FY19 Q1 (thru Dec)
Total Non-MAGI, Disabled Applications	17,172	13,691	3,481
- Within 60 days	16,648	13,248	3,400
- Over 60 days	524	443	81
Total % Non-MAGI Disabled Applications Processed Within 45 Days	97%	97%	98%

The District had a 97 percent timely processing rate for non-MAGI Medicaid applications based upon a disability. The reason for the minor delays in processing Medicaid applications based on a disability was due primarily to contractual challenges with hiring physicians to complete the Medical Review Team (MRT) review that is required to determine eligibility based on disability for individuals who do not meet federal disability standards under the Social Security Act.

DEPARTMENT OF HEALTH CARE FINANCE

Q52. Regarding new applications for Medicaid in FY18 and in FY19 to date, please provide:

- **The number of these applications that were processed within 45 days of submission**
- **For those applications that were not processed within 45 days, please discuss the reasons for any delays and what the Department is doing to prevent such delays in the future.**

Response:

In FY18, the District processed 27,589 new MAGI Medicaid applications and 6,689 in FY19 Q1. "New" MAGI applications refers to applicants who are either new to the system or did not respond during their renewal period (including grace period) and are applying for Medicaid.

The team monitors the system weekly to identify any malformed cases. Once cases are identified a spreadsheet is sent to the ESA Special Processing Team. The team monitors these cases closely and provides support in situations where the deadline is rapidly approaching.

For information on timely processing of MAGI applications, see the response to Q50. For information on timely processing of Non-MAGI Medicaid applications, see the response to Q51.

DEPARTMENT OF HEALTH CARE FINANCE

- Q53. Regarding the Department's purchase and use of the InterRAI tool,**
- a. Did DHCF purchase the entire InterRAI assessment tool?**
 - b. If not, what portions of the assessment tool were not purchased?**
 - c. For any portion of the assessment tool that was not purchased, how does DHCF evaluate an individual's needs in those areas?**

Response:

- a. Did DHCF purchase the entire InterRAI assessment tool?**

There are a variety of InterRAI assessment tools. DHCF purchased, and is using in its entirety, the InterRAI-Home Care (InterRAI-HC). For background on the InterRAI-HC and a complete list of all the InterRAI assessment tools, view the InterRAI website [here http://www.interrai.org/home-care.html](http://www.interrai.org/home-care.html)).

DHCF, in partnership with our long-term care services and supports (LTCSS) assessment contractor, the Liberty Healthcare Corporation (Liberty), is using the full InterRAI-HC questionnaire in our assessment process. In our response to Q60 below, we describe how we use the InterRAI-HC to determine program eligibility (i.e., how we arrive at scores). DHCF did not modify the InterRAI-HC.

The InterRAI-HC, is “designed to be a user-friendly, reliable, person-centered assessment system that informs and guides comprehensive care and service planning in community-based settings. It focuses on the person’s functioning and quality of life by assessing needs, strengths, and preferences, and facilitates referrals when appropriate. When used over time, it provides the basis for an outcome-based assessment of the person’s response to care or services. The interRAI HC can be used to assess persons with chronic needs for care as well as those with post-acute care needs (for example, after hospitalization or in a hospital-at-home situation).”

- b. If not, what portions of the assessment tool were not purchased?**

Not applicable. See the response to Q53(a) above.

- c. For any portion of the assessment tool that was not purchased, how does DHCF evaluate an individual's needs in those areas?**

Not applicable. See the response to Q53(a) above.

DEPARTMENT OF HEALTH CARE FINANCE

Q54. Regarding the assessment process, does DHCF have an explicit plan to ensure that beneficiary supports such as Powers-of-Attorney, guardians, designated representatives or other, informal support personal such as family or friends, are brought in to the assessment process?

Response:

DHCF's Long Term Care Contractor, Liberty, has business processes in place to help ensure that face-to-face assessments are conducted with the beneficiary and any person the beneficiary wishes to have present for the assessment. For beneficiaries with serious cognitive impairment or communication difficulties, Liberty does not conduct a face-to-face assessment unless a guardian, authorized representative, case manager, or other independent third party is present.

DHCF is committed to ensuring that all beneficiaries undergoing assessment can include family members, or people who can help assure a meaningful and accurate assessment. DHCF therefore requires Liberty to contact any guardian or authorized representative during the scheduling process and to document any scheduling issues that arise.

DEPARTMENT OF HEALTH CARE FINANCE

Q55. As part of the transition to Liberty Healthcare from Delmarva, were Liberty assessors provided with training regarding the use of the InterRAI assessment tool? If so, what did that training consist of and who provided it?

Response:

When DHCF adopted the InterRAI-HC, we provided training to DHCF program staff and to nurse assessors—both Qlarant (formerly Delmarva) and Liberty nurse assessors. Training sessions were provided under the terms of our contract with FEI Systems, Inc., the company that developed the internet-based case management system, DC Care Connect, and houses the InterRAI-HC. The two-day training sessions were led by a Nurse Educator and Nurse Practitioner who has extensive experience with training and education with the interRAI instruments in the US and internationally, with work on numerous projects for state agencies, including home and community-based implementation of assessment and quality assurance programs using standardized assessment tools and qualitative outcomes.

The training sessions provided a general overview of the structure and purpose of the InterRAI, training in the InterRAI-HC assessment strategy, and a thorough review of the entire questionnaire and the purpose of each section, including a focused discussion of individual items and hands-on training using case examples.

Training is required for assessors to accurately code the responses to the questionnaire items. Each item must be correctly coded to ensure that the assessment result accurately reflects the status and needs of the person being assessed.

In addition to formal training in the InterRAI-HC, Liberty provides substantial on-the-job training to its assessors. For example, seasoned nurse assessors in the District's LTCSS program that were previously employed by Qlarant/Delmarva accompany new assessors for four days. During this time, the new assessor observes the experienced assessor while he or she conducts a face-to-face assessment. The new nurse assessor then completes an assessment while being observed by the experienced assessor.

One of the advantages of the InterRAI is that it achieves a high level of inter-rater reliability. Inter-rater reliability means that two nurse assessors (who are trained and skilled in the InterRAI assessment) who independently conduct an assessment for a person should not have substantially different results.

Liberty provides ongoing training and performance review for nurse assessors. Liberty has a robust quality control program for both the assessment and the level of care

determination (the scoring and service authorization document produced for each completed assessment).

DEPARTMENT OF HEALTH CARE FINANCE

- Q56. Please report the number of beneficiaries who have experienced the termination of their EPD waivers since DHCF switched to Liberty Healthcare, brought its new computer system managing the provision of home healthcare benefits online, and deployed its new assessment tool (InterRAI).**

Response:

As of July 2018, when program changes were implemented (e.g., transition of assessment vendor contract, implementation of the new clinical case management system, and implementation of the interRAI assessment tool), 3,487 individuals were enrolled in the EPD waiver. Among those individuals, just under half (1,591, or 46 percent) have already been assessed using the InterRAI tool; whereas, 1,896 have not yet been assessed using this instrument. Of the 1,591 who have been assessed, 1,364 have been assessed to meet level of care criteria (86 percent) while 227 individuals (14 percent) have not met the level of care (LOC). Of note, if an individual or their representative disagrees with the outcome of the assessment, they are entitled to request a reconsideration of the assessment results or file a request for a fair hearing with the Office of Administrative Hearings. In such circumstances, DHCF and its partners are required to continue services pending the results of the reconsideration or the fair hearing.

DEPARTMENT OF HEALTH CARE FINANCE

- Q57. Please report the number of beneficiaries who have had their home healthcare hours reduced since DHCF switched to Liberty Healthcare, brought its new computer system managing the provision of home healthcare benefits online, and deployed its new assessment tool (InterRAI).**

Response:

DHCF analyzed Personal Care Aide (PCA) claims and authorizations data for 2,257 individuals already assessed from implementation of the InterRAI tool on July 20, 2018 to date. Of the 2,257 individuals, 47.5 percent had an assessment authorizing the same or similar hours of PCA services (no change in hours or an increase or decrease of less than two hours). A total of 36.5 percent of the total were authorized for hours representing a decrease of two or more hours per day, and a small proportion of these (three percent of the total) were authorized for hours representing a decrease of eight or more hours per day. Another 16 percent of the total were authorized for an increase of two or more hours of PCA services per day (1.2 percent of the total were authorized for increases of eight or more hours per day).

DEPARTMENT OF HEALTH CARE FINANCE

Q58. Given the number of waiver and State Plan beneficiaries experiencing a reduction in care, why is DHCF not extending certification periods until Liberty Healthcare's assessors are properly trained on using the InterRAI assessment tool?

Response:

DHCF is confident that most assessments are accurate and result in a valid eligibility determination and appropriate PCA service-hour authorizations.

In accordance with federal regulations, Medicaid and the EPD Medicaid Waiver program eligibility must be established at least every 12 months. Federal and District Medicaid law authorizes DHCF to extend program eligibility in order to preserve access to services in the event an enrolled beneficiary exercises his or her due process rights to an administrative fair hearing. DHCF is not authorized to otherwise extend eligibility at this time.

Please refer to the response to Q55 for detail on the InterRAI training for nurse assessors. Additionally, DHCF meets with Liberty on a bi-weekly basis. During these meetings, any issues raised by beneficiaries, stakeholders, and other regarding the nurse assessors is discussed and the appropriate follow up is identified.

DEPARTMENT OF HEALTH CARE FINANCE

- Q59. Can DHCF describe what review process has been put into place to review large reductions in care and/or terminations from EPD waiver level-of-care that are resulting from the new assessment tool? Regarding the review process, please explain:**
- d. Who is involved in the review process? How does the review process work and how long will it take?**
 - e. What is the threshold reduction necessary to trigger application of the review process?**

Response:

- a. Who is involved in the review process? How does the review process work and how long will it take?**

Liberty has a robust, system-wide quality review process to ensure the accuracy of assessments, and this standard process is also used in the event reductions in service authorizations or service terminations trigger a quality review. The same process is used to ensure staff competency for all clinical personnel. Liberty's supervisory nurses review all assessments completed by new nurse assessors, and those who are determined to need additional oversight. Another ten percent of assessments are reviewed by experienced assessors who have demonstrated a high level of proficiency in the InterRAI assessment.

The review process itself varies and involves extensive communication between the reviewer and the nurse assessor. A nurse reviewer receives an alert in DC Care Connect that an assessment has been completed and begins the quality review. The reviewer can ask for clarification from the assessor and they can have a conversation about the accuracy of the coding. Once all of the reviewer's questions have been addressed, the assessor makes any needed corrections and finalizes the assessment. After the assessment is submitted, the assessor is able to see the scores that are generated (based on the DHCF LOC algorithm). The assessor then enters recommended PCA service hours within a range prescribed by DHCF policy. The nurse reviewer can then review the LOC determination before it is finalized and submitted. The review process should be completed within 48 hours; however, this timeframe may be elongated in instances where the volume of assessments exceeds the capacity of the quality review personnel.

- b. What is the threshold reduction necessary to trigger application of the review process?**

If an assessment results in a change in PCA service hours authorization of four or more hours, the assessment is reviewed for quality. In addition, all assessments resulting in a

recommendation of 12 or more hours per day of PCA services (including 24-hour cases) are reviewed. All assessments that result in a termination or denial of PCA services are reviewed.

DEPARTMENT OF HEALTH CARE FINANCE

Q60. How do an individual's scores on the InterRAI assessment tool translate to the point system described in DC regulations when determining an applicant or beneficiary's score in the level-of-care assessment?

Response:

Per District regulations for the Long Term Care Services and Supports Process, a total numerical Score of 9 or higher is required to establish nursing home level of care. The Total Numerical Score (which ranges from 0-31) is the sum of the Functional Score (which ranges from 0-20), the Medication Management Score (0-3), the Cognitive and Behavioral Score (0-3), and the Skilled Care Score (0-5).

DHCF mapped its previous assessment and scoring system to the InterRAI-HC. We identified the InterRAI questionnaire items that most closely matched the questionnaire items on the previous assessment tool (LTCSS Assessment Tool, version 2.0) and we applied scores (or weights) to these items to match the scoring on the previous assessment tool. Exhibit 1 shows the InterRAI-HC Questionnaire items used to generate the Total Numerical Score.

Exhibit 1. How the Total Numerical Score is generated from the InterRAI-HC

Component of the Total Numerical Score	Numerical Range of the Score	What is Included in the Score?	InterRAI-HC Questionnaire Items Used to Generate the Score	Numerical Range of Sub-Items
Functional Score	0 – 20	Bathing	G2a	0 - 4
		Dressing	G2c, G2d	0 - 4
		Eating	G2j	0 - 4
		Transfer/Mobility	G2e, G2f, G2i	0 - 4
		Toileting	G2g, G2h	0 - 4
Medication Management Score	0 – 3	How medications are managed (remembering to take, opening bottles, etc.)	G1d	0 - 3
Cognitive and Behavioral Score (measures of a person's ability to	0 – 3	Making self understood	D1	Maximum of these scores [each question coded in a range of 0-2 or 0-3].
		Ability to understand	D2	
		Wandering	E3a	

Department of Health Care Finance
FY18-19 Oversight Questions

communicate and presence of selected behaviors)		Verbal abuse	E3b	
		Physical abuse	E3c	
		Socially inappropriate behavior	E3d	
		Inappropriate sexual behavior	E3e	
		Resists care	E3f	
Skilled Care Score (Skilled medical care services received)	0 – 5	Mode of nutritional intake	K3	Maximum of these scores [each question coded in a range of 0-2,0-3,0-4, or 0-5].
		Dialysis	N2b	
		Infection Control	N2c	
		IV Medication	N2d	
		Oxygen Therapy	N2e	
		Suctioning	N2g	
		Tracheostomy Care	N2h	
		Ventilator	N2j	
		Wound Care	N2k	
		Physical Therapy	N3e	
		Occupational Therapy	N3f	
		Speech Language Pathology	N3g	
		Psychiatric Therapy	N3h	
Total Numerical Score	0 – 31			

In the previous assessment tool, the assessment recorded the frequency with which certain types of assistance with activities of daily living (ADLs) are needed (e.g., one-on-one physical assistance with the task is always, sometimes, or never needed). In the InterRAI-HC, the questionnaire items record the type of assistance received during the past three days, and the type of assistance is defined somewhat differently (person performs at least 50 percent of the task, person performed less than 50 percent of the task, or person was totally dependent on another person for the task). These are qualitatively different approaches to describing assistance needs. Another difference between the old

and the new assessment is how “eating” (one of the five ADLs) is evaluated. Under the old assessment, eating was often interpreted to include meal preparation. The InterRAI codes eating (an ADL) separately from meal preparation (an Instrumental Activities of Daily Living or IADL). Our LOC criteria do not include IADLs other than medication management.

DHCF is evaluating LOC scores for current enrollees to understand the factors that may account for any difference between a person’s score on their most recent past assessment (using the previous assessment instrument) and the person’s InterRAI score, including: the accuracy of the InterRAI coding, differences in how ADL needs are measured, and changes in the functional status of the person since their last assessment. Consistent with continuous quality improvement, DHCF will evaluate the algorithm on an ongoing basis to ensure that it implements our policy appropriately.

DEPARTMENT OF HEALTH CARE FINANCE

Q61. Is DHCF aware of any specific problems regarding Consumer Direct not having the most up-to-date coding of a person's Medicaid status?

Response:

No. DHCF is not aware of any specific problems regarding Consumer Direct's access to the most up-to-date coding of an individual's Medicaid status. DHCF partners with sister agencies for intake, assessment, and eligibility determinations. Up-to-date eligibility information relies on continuous updating and data feeds between agencies' system.

DEPARTMENT OF HEALTH CARE FINANCE

Q62: Regarding Health Care Alliance Program re-certifications, for each month in FY18 and in FY19 to date:

- The total number of DC HealthCare Alliance enrollees required to recertify.
- The number of DC HealthCare Alliance enrollees required to re-certify who successfully completed recertification.
- The number of DC HealthCare Alliance enrollees required to re-certify who did not successfully complete re-certification.
- The number of DC HealthCare Alliance enrollees described in (7)(c) who re-enrolled in Alliance within:
 - 30 days of termination
 - Between 31 and 60 days of termination
- The average time enrollees waited in line at each service center, as well as an explanation of how such data was collected. Please report wait times as measured both:
 - From the point the individual first checks in at the service center, and
 - From the point the individual gets in line outside the service center, if there is a line to enter the service center.
- The number of requests made prior to or during an in person face-to-face interview for:
 - An accommodation due to disability; or
 - Service in a language other than English.
- The number of requests for waivers of in person face-to-face interviews that were:
 - Made
 - Granted
 - Denied, and the grounds for denials

Response:

Please see the response to Q49.

DEPARTMENT OF HEALTH CARE FINANCE

Q63: Please describe any changes to the administration of the Alliance program over the last fiscal year, including but not limited to:

- a. Changes in how Alliance recertifications are processed by the service centers**
- b. Changes in whether Alliance customers are permitted to drop off documents for an application or recertification without conducting a face-to-face interview if the service center is at capacity**
- c. Changes in the Department's policies and procedures for determining entitlement to a waiver of the face-to-face interview due to age, disability, or disability of a family member**
- d. Efforts the Department is currently undertaking or plans to undertake to gather the data regarding customer wait times required by the DC Healthcare Alliance Program Recertification Simplification Amendment Act of 2017**

Response:

- a. *Changes in How Alliance Recertifications Are Processed by Service Centers:*

In October 2018, Economic Security Administration (ESA) implemented a modified recertification process pilot at the Taylor Street Service Center. The modified recertification process is a shortened process that allows the applicant/beneficiary to meet briefly with a supervisor to check the individual's application for completeness, review current supporting documents and conduct a modified interview. After the review, the application and supporting documents are forwarded to non-lobby ESA staff to process. If needed, ESA staff will follow up with a call to address any outstanding questions with the applicant/beneficiary. The modified recertification process does not require the applicant/beneficiary to wait to see a Social Services Representative (SSR) to complete the face to face interview. This modified recertification process was also tested and implemented at outstationed eligibility sites, including at La Clinica del Pueblo, beginning in July of 2018. ESA plans to roll out the modified recertification process to all five service centers starting February 11, 2019.

- b. *Changes in Whether Alliance Customers Can Drop Off Applications if Service Center is At Capacity:* The face-to-face interview remains a requirement for the Alliance program unless an applicant or beneficiary requests and is granted an exemption based on being elderly, disabled, hospitalized, or the caregiver for an individual who is elderly, disabled or hospitalized. Alliance applicants and beneficiaries who are not exempt from the face-to-face interview now have the option to complete the modified recertification process described in response Q63a at either the Taylor Street Service Center or at outstation eligibility sites.

After February 11, 2019, applicants and beneficiaries will be able to complete the modified recertification process.

c. *Changes in the Department's Policies and Procedures for Face-to-Face Interview:*

The face-to-face interview exemption requirements requiring an exemption for individuals who are elderly, disabled or hospitalized enacted in A22-169 in 2017 and funded in 2018 to be effective October 1, 2018 were already in place under District rules when the law became effective. The only components that were not effective were the new requirements granting an exemption to the interview upon request by an individual who was a caregiver of an individual who was disabled, hospitalized or elderly. In reviewing the requirements, DHCF determined that formalizing this option would support improved public understanding of the option and the process for requesting an exemption. To that end, DHCF is developing amendments to the existing Alliance Rule and accompanying policy guidance that will clarify and formalize the face-to-face application and renewal exemption requirements for elderly, hospitalized, or disabled, applicants and their caregivers. The rule and policy guidance will outline how to request an exemption, who can request one, acceptable forms of documentation to request an exemption, and the implications of approval of a request on the face-to-face requirement. The Department continues to work with DHS/ESA to review and identify areas of improvements and to streamline the current process to reduce wait times and complete the process in one visit and will be incorporating these requirements into the DCAS system improvements the District is working to roll out in FY21. DHCF is planning to finalize these rules and policy guidance this fiscal year.

d. *Department Efforts to Gather Data on Customer Wait Times Required by the DC Healthcare Alliance Program Recertification Simplification Amendment Act of 2017:* ESA leverages its current workload management system known as Path Operating System (PATHOS) to track Alliance wait times. The following information provides information collected on volume of applications and wait times for Alliance applications, as reported in PATHOS:

Lobby Totals (Volume)

- Alliance Applications have decreased slightly since ESA's Business Process Redesign (BPR) Initiative implementation in May 2017, with seasonal peaks in May-June and Dec-Jan of each year.
- Alliance Renewal volume has remained relatively steady, between 1000 and 1200 during the past year and a half.
- Overall caseloads have remained static as well, with around 15,300 customers enrolled throughout the year.

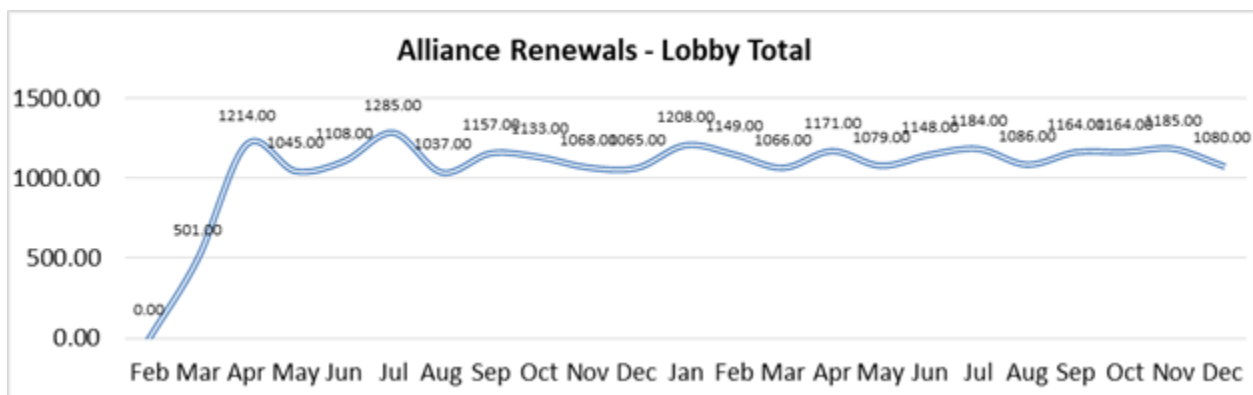
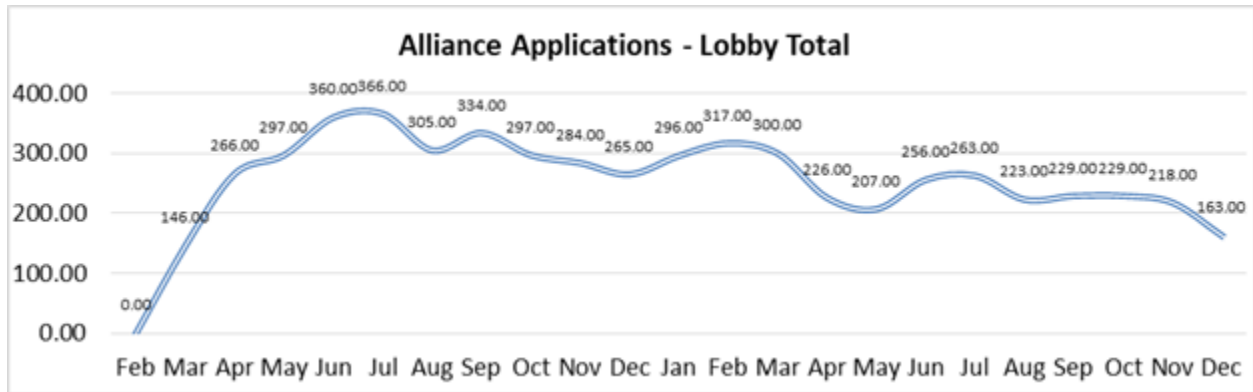

Average Wait Times

- Lobby wait time for *Alliance Applications* decreased by 15 minutes (10%) from FY17 to FY18. During FY2019 Q1, the average Alliance Application wait time has decreased another 32 minutes (25%).
 - FY17: 2 hours, 25 minutes;
 - FY18: 2 hours, 10 minutes;
 - FY19 Q1: 1 hour 38 minutes.
- Wait times for *Alliance Renewals* exhibit precisely the same pattern, decreasing by 16 minutes (12%) from FY17 to FY18 and then decreasing again by 30 minutes (26%) during FY2019 Q1.
 - FY17: 2 hours, 10 minutes;
 - FY18: 1 hour, 54 minutes;
 - FY19 Q1: 1 hour 24 minutes.

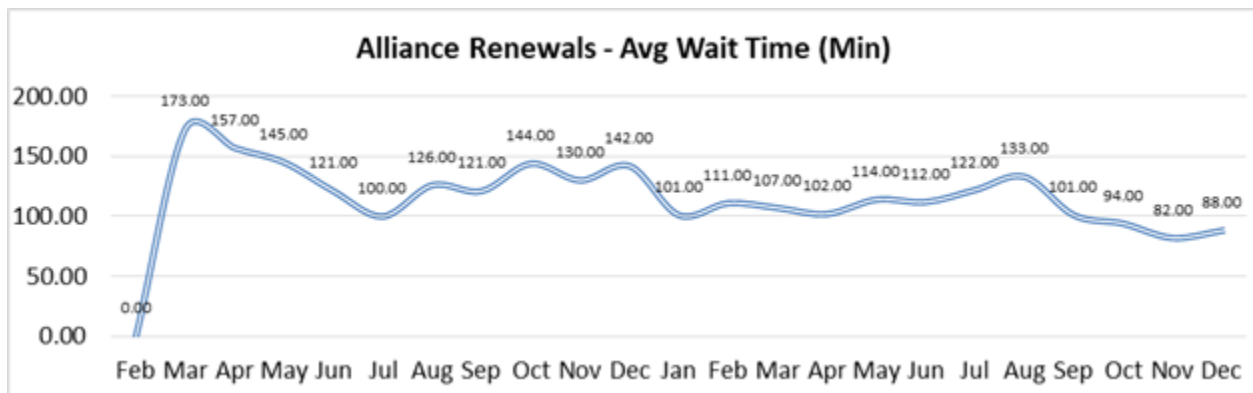
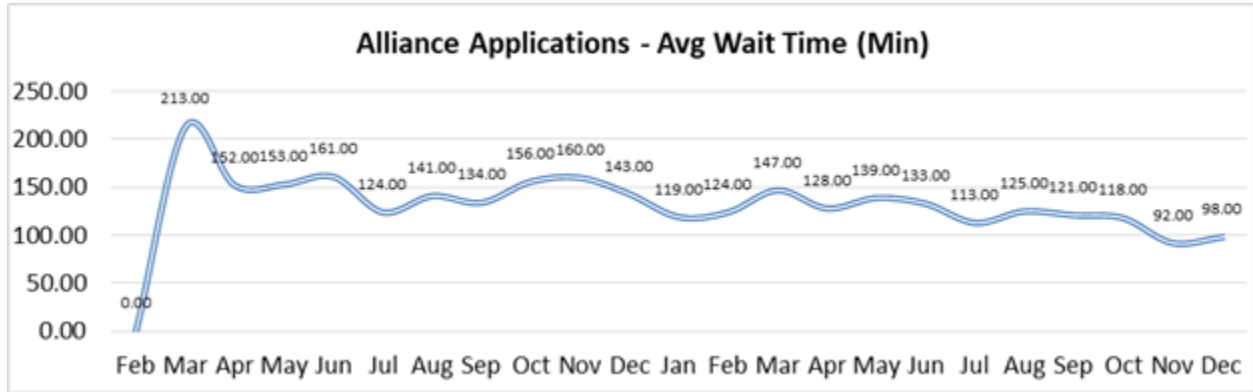

DEPARTMENT OF HEALTH CARE FINANCE

Q64: Regarding passive and manual renewal of Medicaid enrollment, please provide (preferably broken out by month):

- **The total number of households up for renewal in FY18 and FY19**
- **The number and percentage of households in 2(a) who were able to passively renew**
- **The number and percentage of households in 2(a) who were required to manually renew**

Response:

Passive renewal of Medicaid eligibility is only permitted for Modified Adjusted Gross Income Medicaid eligibility groups. For renewals of Modified Adjusted Gross Income (MAGI) beneficiaries in FY18 and FY19 (through December 31, 2018):

	Total	FY18	FY19
Total MAGI Cases Due to Renew in FY18 and FY19 Q1	121,411	88,789	32,622
- Passive Renewal MAGI Cases (%)	91,029 (75%)	64,149 (72%)	26,880 (82%)
- Manual Renewal MAGI Cases (%)	30,382 (25%)	24,640 (28%)	5,742 (18%)

The monthly breakdown for Passive and Manual Review for FY18 and FY19 Q1 is as follows:

Cycle	Total Cases	Passive (%)	Manual Total (%)
October 2017	4,579	3,559 (77.72%)	1,020 (22.28%)
November 2017	4,711	3,415 (72.49%)	1,296 (27.51%)
December 2017	6,809	5,978 (87.80%)	831 (12.20%)
January 2018	4,726	3,260 (68.98%)	1,466 (31.02%)
February 2018	7,967	5,708 (71.65%)	2,259 (28.35%)
March 2018	9,052	6,603 (72.95%)	2,449 (27.05%)
April 2018	7,822	5,535 (70.76%)	2,287 (29.24%)
May 2018	8,240	5,934 (72.01%)	2,306 (27.99%)
June 2018	10,099	7,370 (72.98%)	2,729 (27.02%)
July 2018	9,931	6,675 (67.21%)	3,256 (32.79%)
August 2018	8,422	5,583 (66.29%)	2,839 (33.71%)
September 2018	6,431	4,529 (70.42%)	1,902 (29.58%)

Department of Health Care Finance
FY18-19 Oversight Questions

October 2018	4,777	4,089 (85.60%)	688 (14.40%)
November 2018	5,253	4,345 (82.71%)	908(17.29%)
December 2018	22,592	18,446 (81.65%)	4,146 (18.35%)

Under the CMS-approved DCAS plan, automation of non-MAGI Medicaid applications and renewals will be built during the third phase of the DCAS project plan (Release 3). CMS has approved funding for Release 3 and the District began the project in August 2018.

All Non-MAGI renewals must go through the manual process. ESA is unable to provide a breakdown of the data for manual renewals for FY 18 and FY 19 Q1.

DEPARTMENT OF HEALTH CARE FINANCE

Q65: For Medicaid enrollees required to renew manually in FY18 and in FY19 to date, please provide:

- a. The number and percentage of households in (2)(c) who returned renewal forms prior to the end of their certification period. Please provide for FY18 and for FY19 to date.**
- b. The number and percentage of households in (2)(c) who were terminated for failure to manually renew prior to end of their certification period. Please provide for FY18 and for FY19 to date.**
- c. The number and percentage of households in (3)(b) who lost coverage at the end of their certification period but were able to regain coverage during the 90-day grace period following the end of their certification period. Please provide for FY18 and for FY19 to date.**
- d. For enrollees who were terminated but manually renewed during the grace period in FY18 and in FY19 to date, please provide**
 - i. The average number of days enrollees were without coverage.**
 - ii. The number of enrollees who were without coverage for:**
 - 1. 30 days or less**
 - 2. 31 to 60 days**
 - 3. Longer than 60 days**
- e. The number and percentage of households in (3)(b) who lost coverage at the end of their certification period and were not able to regain coverage within the 90-day grace period following the end of their certification period. Please provide for FY18 and for FY19 to date.**

Response:

The response to Q65 assumes the question means “The number and percentage of households who were required to return renewal forms or ‘manually renew’.”

Of the 24,640 MAGI households who received a non-passive (manual) renewal form in FY18:

- 3,379 (13.7%) returned the renewal form prior to the end of their certification period.
 - It should be noted that the action of a beneficiary returning a renewal form does not constitute a Medicaid eligibility determination by the District. The District must process the information on the renewal form to determine if a beneficiary is eligible for another year of coverage.
 - Of the 3,379 who returned their forms, 297 (8.7%) were found ineligible and were terminated prior to the end of their certification period.
- 14,892 (60.4%) did not return the form and were terminated.
- 6,369 (25.8%) were terminated at the end of their certification period but subsequently renewed coverage during the 90-day grace period following the end of their certification period.

Of the 5,742 MAGI households who received a non-passive (manual) renewal form in FY19 Q1:

- 832 (14.5%) returned the renewal form prior to the end of their certification period.
 - It should be noted that the action of a beneficiary returning a renewal form does not constitute a Medicaid eligibility determination by the District. The District must process the information on the renewal form to determine if a beneficiary is eligible for another year of coverage.
 - Of the 832 who returned their forms, 70 (8.4%) were found ineligible and were terminated prior to the end of their certification period.
- 4087 (71.2%) did not return the form and were terminated.
- 823 (14.3%) were terminated at the end of their certification period but subsequently renewed coverage during the 90-day grace period following the end of their certification period.

If a Medicaid beneficiary who is required to non-passively (manually) renew does not return a pre-populated renewal form, a termination letter is sent to the beneficiary 30 days prior to the end of the certification period, and the beneficiary is terminated if coverage is not renewed prior to that time. However, although coverage has ended, non-passive MAGI Medicaid beneficiaries still have up to 90 days after the end of their certification period to submit their pre-populated renewal form. This is known as the “renewal grace period.” If the pre-populated renewal form is submitted within the 90-day grace period and the information establishes Medicaid eligibility, coverage will be reinstated retroactive to the date that the beneficiary’s last certification period ended. If the form is not received prior to the end of the grace period, the beneficiary will have to submit a new application for medical coverage to be reinstated.

The table below sets forth the number of non-passive MAGI households who failed to recertify at the end of their certification period but were reinstated to coverage during the grace period within the time frames noted above.

FY18 and FY19 Q1 MAGI⁶ Renewals through Dec 31, 2018

	Total Regaining Coverage During Grace Period	Renewal Grace Period for MAGI Medicaid Enrollment		
		30 days or less	31 to 60 days	Longer than 60 days
FY18 (Oct 1, 2017 to Sep 30, 2018)	6,369	3,065 (48.1%)	2,037 (32.0%)	1,267 (19.9%)
FY19 Q1 (Oct 1, 2018 to Dec 31,	823	677 (82.2%)	114 (13.9%)	32 (3.9%)

⁶ Modified Adjusted Gross Income (MAGI) applies to pregnant women, children, parents/caretakers and childless adults.

2018)				
-------	--	--	--	--

The number of cases who lost coverage in FY18 at the end of their certification period and were not able to regain coverage within the 90-day grace period following the end of their certification period is 14,892. This represents all MAGI household eligible for renewal during this time period. The Medicaid program does not track the reason(s) for non-renewal, which could be due to a variety of factors, including obtaining insurance elsewhere, loss of eligibility, relocation, etc.

The number of cases who lost coverage in FY19 Q1 at the end of their certification period and were not able to regain coverage within the 90-day grace period following the end of their certification period is 4,087. This represents all MAGI household eligible for renewal during this time period. The Medicaid program does not track the reason(s) for non-renewal, which could be due to a variety of factors, including obtaining insurance elsewhere, loss of eligibility, relocation, etc.

Under the plan approved by CMS, automation of non-MAGI Medicaid applications and renewals will not be built until the third phase of the DCAS project plan (Release 3). CMS has approved funding for Release 3 and the District initiated the project with a SI Vendor in Aug 2018.

All Non-MAGI renewals must go through the manual process. ESA is unable to provide a breakdown of the data for manual renewals for FY 18 and FY 19 thru December 2018.

DEPARTMENT OF HEALTH CARE FINANCE

Q66: In October, the U.S. Department of Homeland Security published its proposed rule regarding changes to the “public charge” rule. While only a proposed rule, its publication has caused confusion and panic within immigrant communities, and there are concerns about a potential chilling effect on District residents seeking services from the District Government. Has the Department taken any steps in response to the proposed rule’s publication, including but not limited to issuing guidance or training for staff who may interact with District residents raising concerns about the proposed rule? What actions has the Department taken? What actions does the Department plan to take?

Response:

DHCF has been monitoring the progress of the Public Charge proposed rule that was promulgated by the U.S. Department of Homeland Security (USDHS) in 2018. In December of 2018, DHCF submitted comments to USDHS regarding the agency’s concerns about the adverse impact this rule would likely have for District residents, providers, and the community overall. Echoing the comments expressed by the Mayor in her letter to the Administration on this rule, DHCF specifically noted that the rule was already having a chilling effect on District residents’ take-up of benefits and was thereby threatening the health and well-being of individuals, families, and communities. DHCF also noted that this rule could erode the District’s strong record of health coverage, would result in multiple unfunded mandates and administrative burdens, and could tear at the fabric of the District’s health care safety net by undermining public coverage as a source of payment to safety net hospitals, clinics and other providers.

DHCF has been communicating with beneficiary advocates and providers to better understand residents’ current experience and the impact the proposal has already made on the community. Since the fall, DHCF has used its Medical Care Advisory Committee (MCAC) Eligibility Subcommittee meetings to solicit input from community advocates and providers who serve the District’s immigrant communities to discuss the rule’s current and future impact. As part of these meetings, DHCF has provided information in response to concerns from community advocates and served as a resource for community groups to share talking points across their organizations to ensure immigrants are receiving accurate information.

DHCF continues to collaborate with sister agencies, such as the DC Health Benefit Exchange Authority, to monitor enrollment trends. With an increase in questions around the Public Charge rule directed to both the Economic Security Administration (ESA)—as well as requests for cancellation of benefits at health centers, DHCF is considering creating a public facing Frequently Asked Questions (FAQ) document that could identify and address key questions for residents, advocates and providers. DCHF has solicited input on the key questions to address and will be reviewing whether such a document could add value to the public conversation about the rule.

DHCF Organizational Chart – Agency Structure

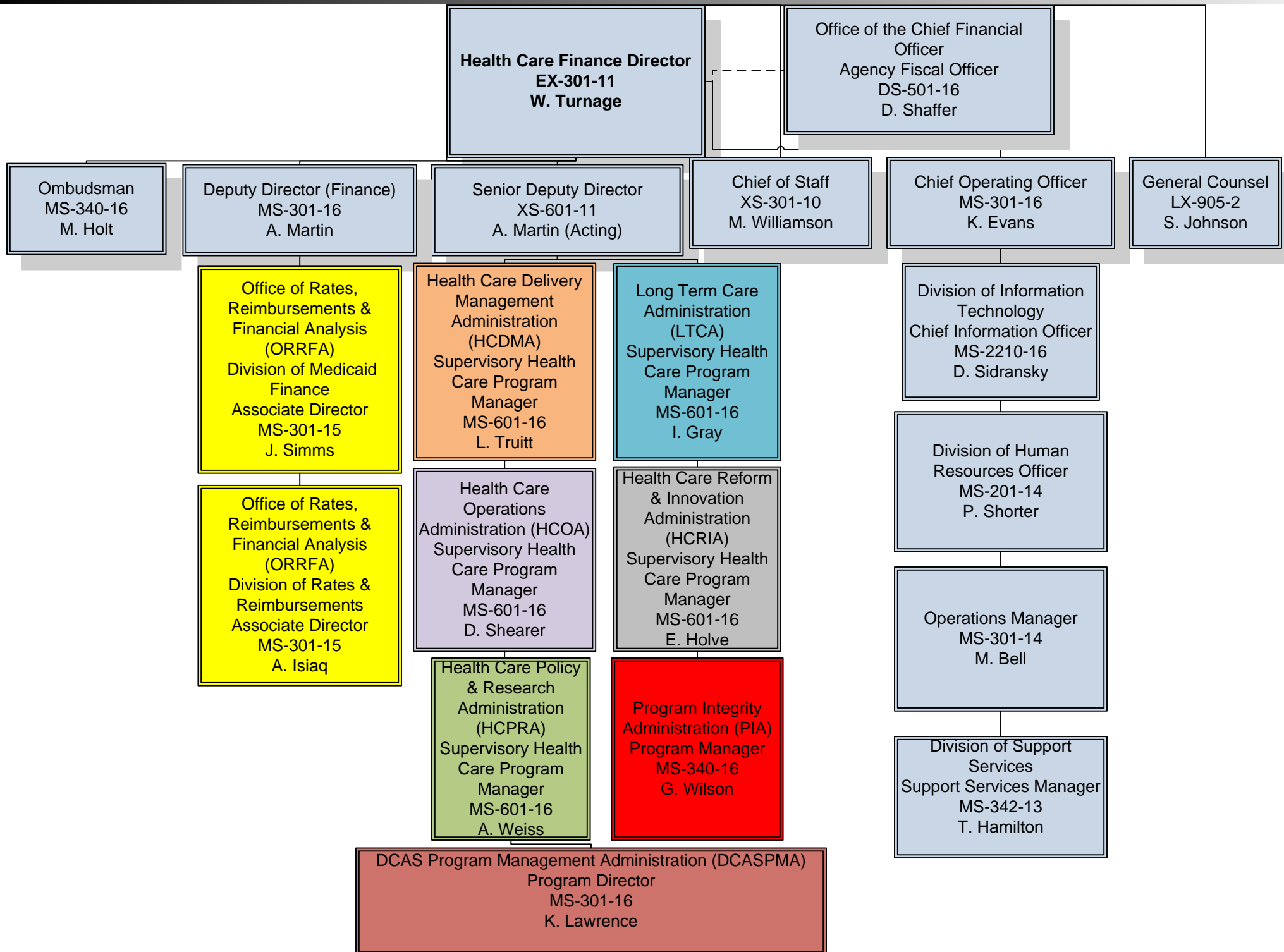

DHCF Organizational Chart – Executive Management Team

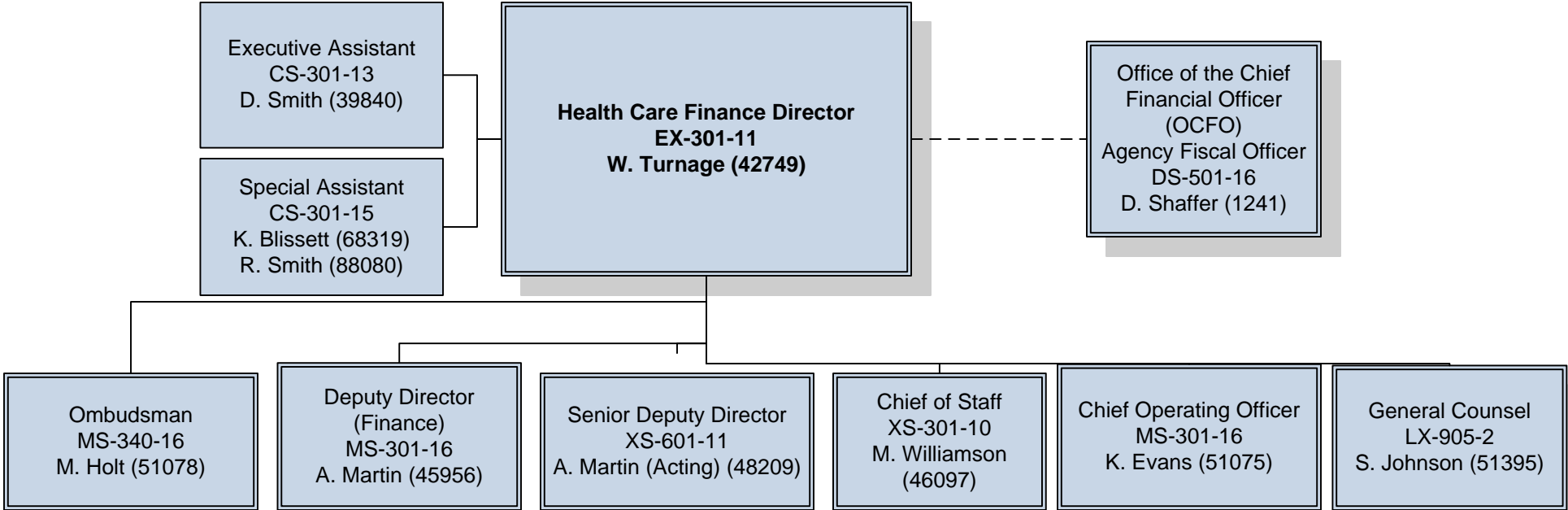

Color Key Code

- Office of the Director – Blue
- ORRFA - Yellow
- DCASPMA – Dark Pink
- HCDMA – Orange
- HCOA - Purple
- HCPRA – Green
- HCRIA – Gray
- LTCA – Teal
- PIA - Red
- OCFO – Light Pink

DHCF Organizational Chart – Office of the Senior Deputy Director

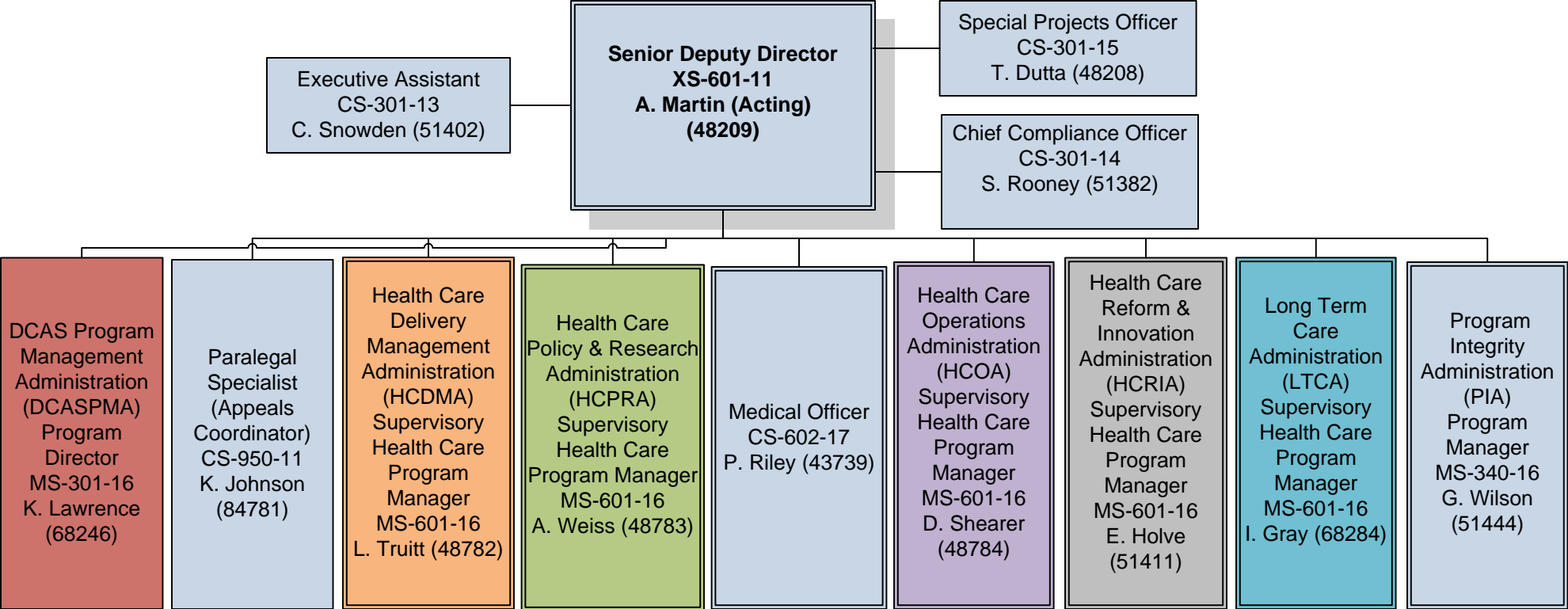

DHCF Organizational Chart – Office of the Chief of Staff

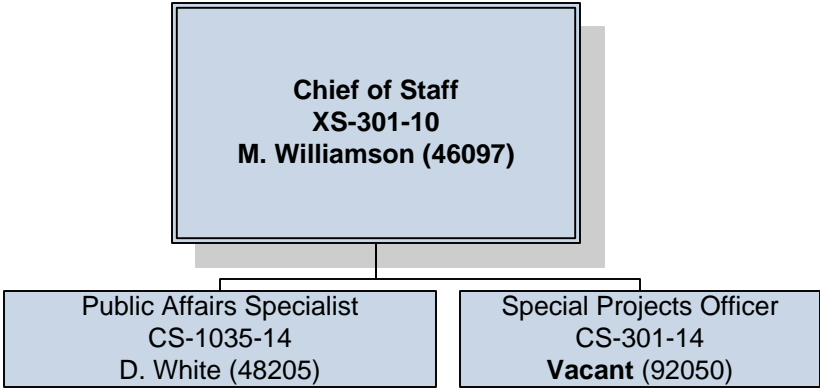

DHCF Organizational Chart – Office of the Deputy Director (Finance)

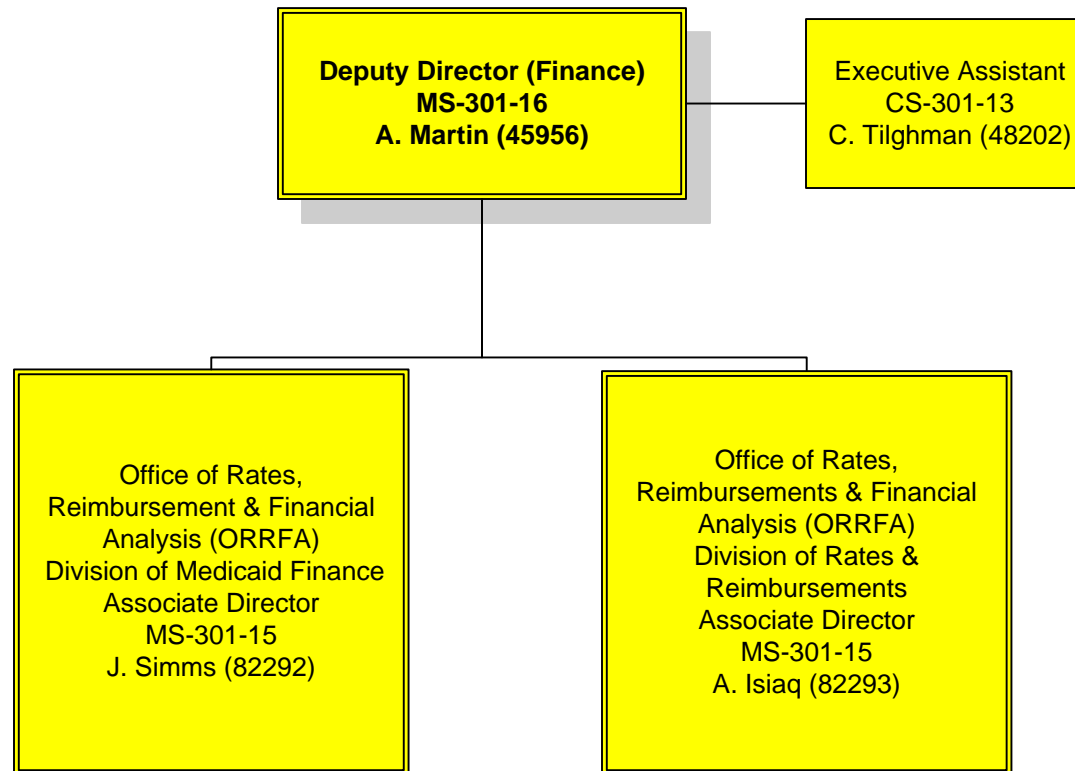

DHCF Organizational Chart – Office of Rates, Reimbursements and Financial Analysis

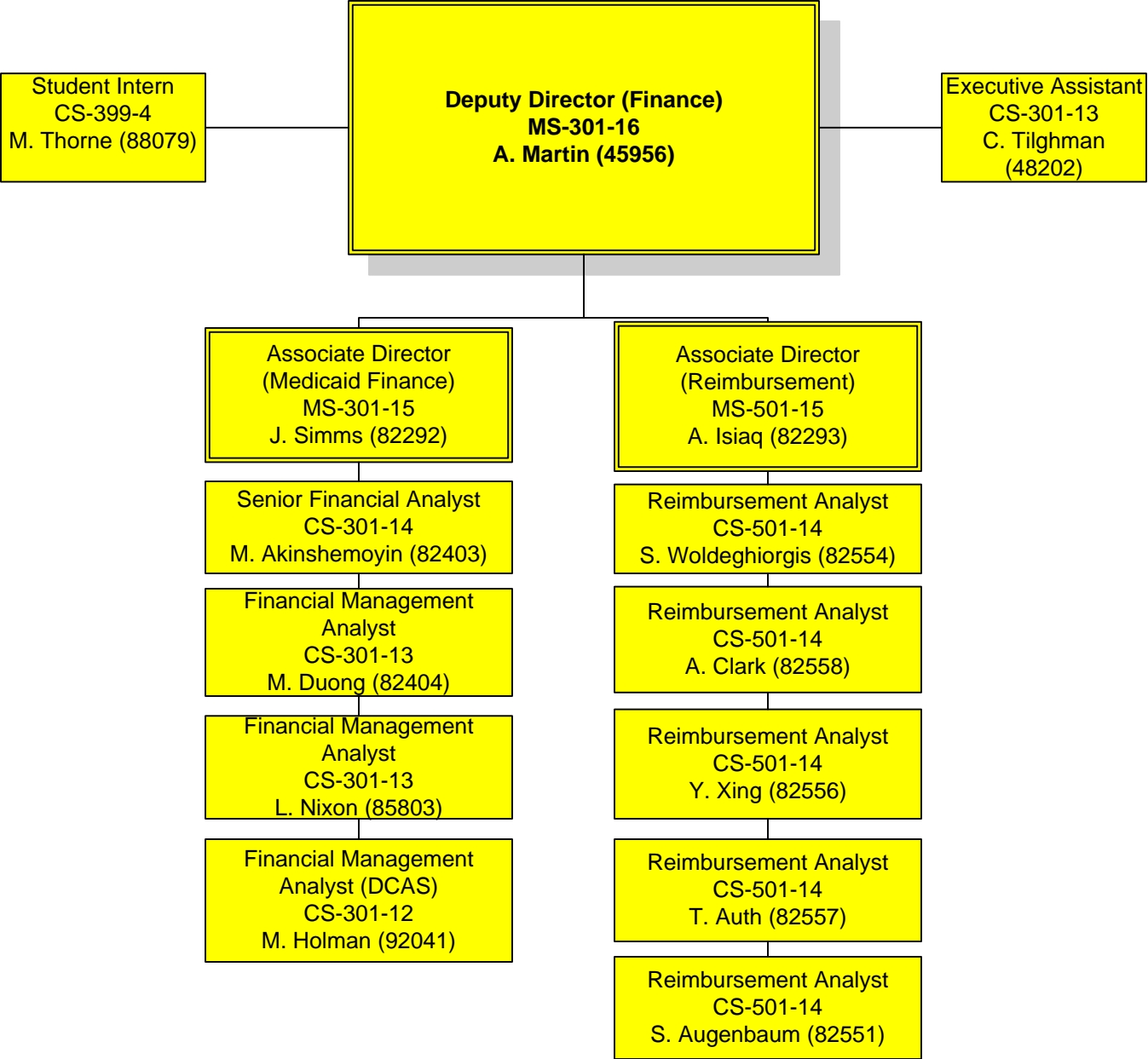

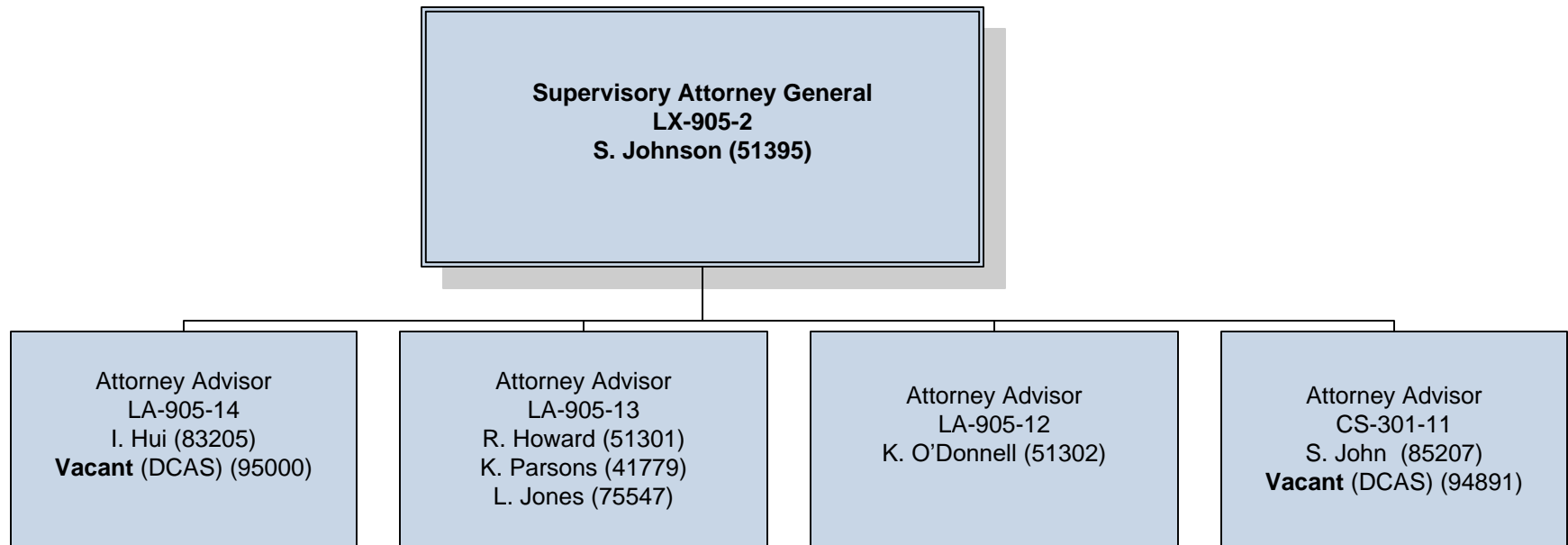

DHCF Organizational Chart – Office of the Chief Operating Officer

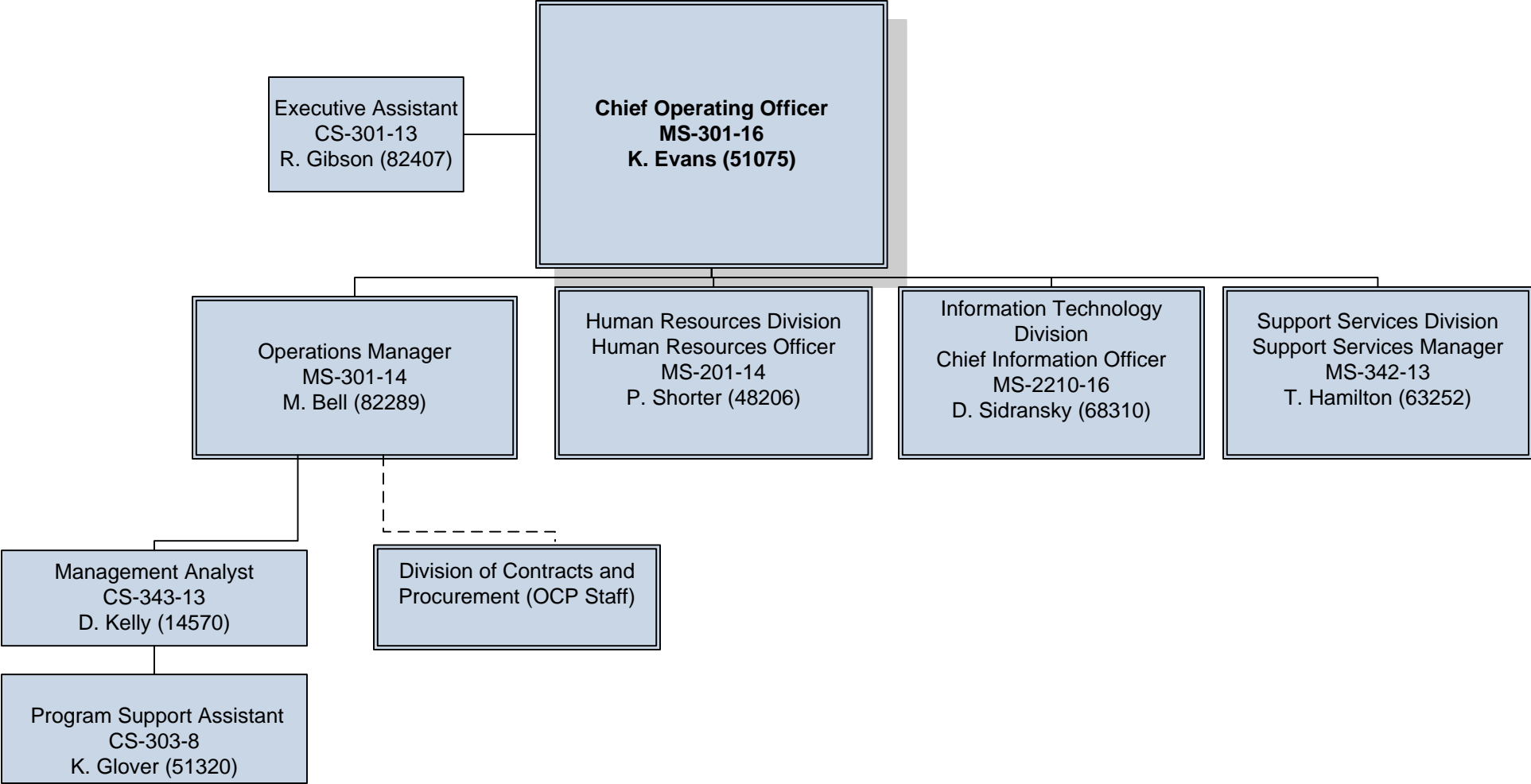

DHCF Organizational Chart – Office of the Chief Operating Officer- Contracts and Procurement Division

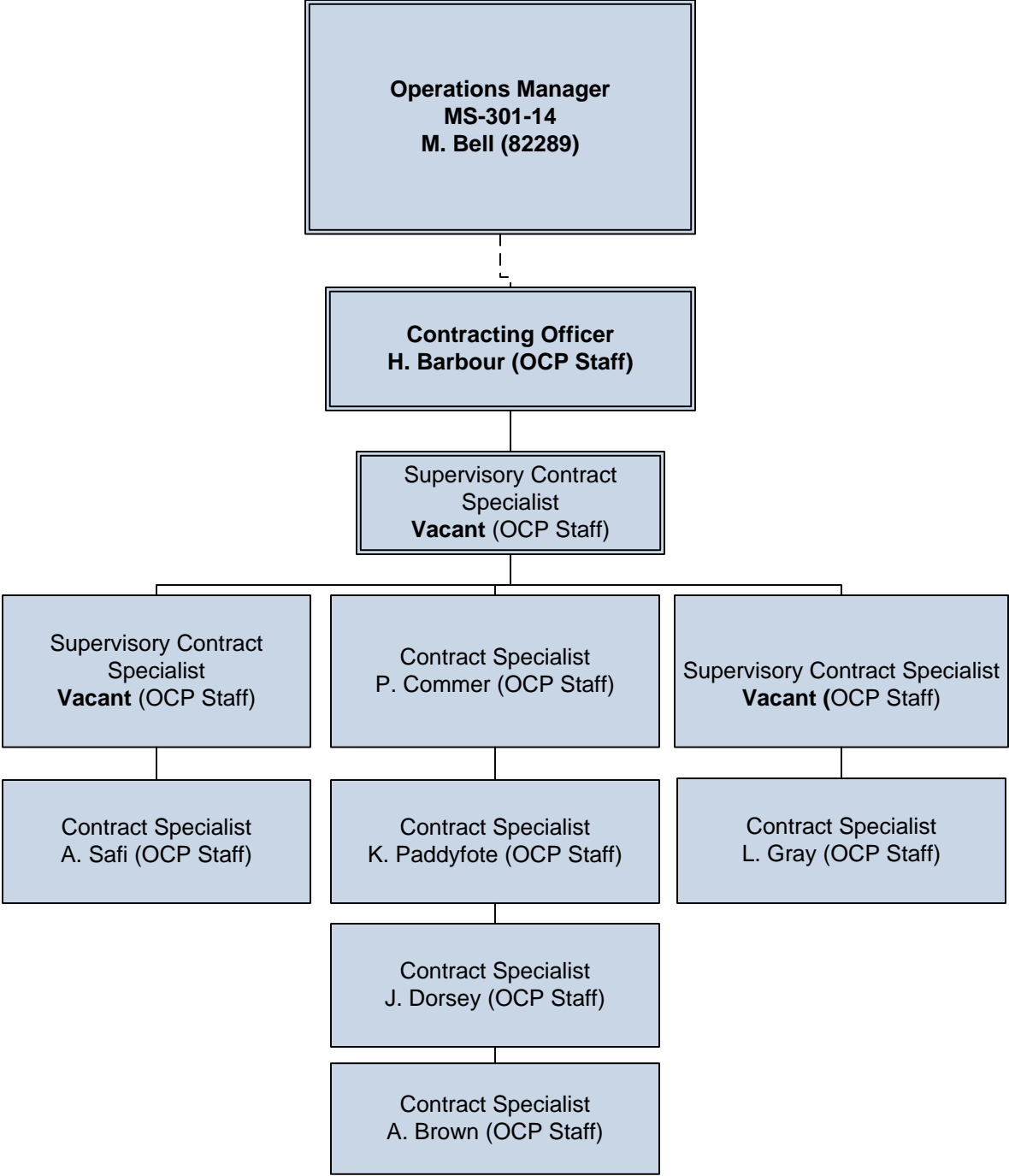

DHCF Organizational Chart – Office of the Chief Operating Officer- Human Resources Division

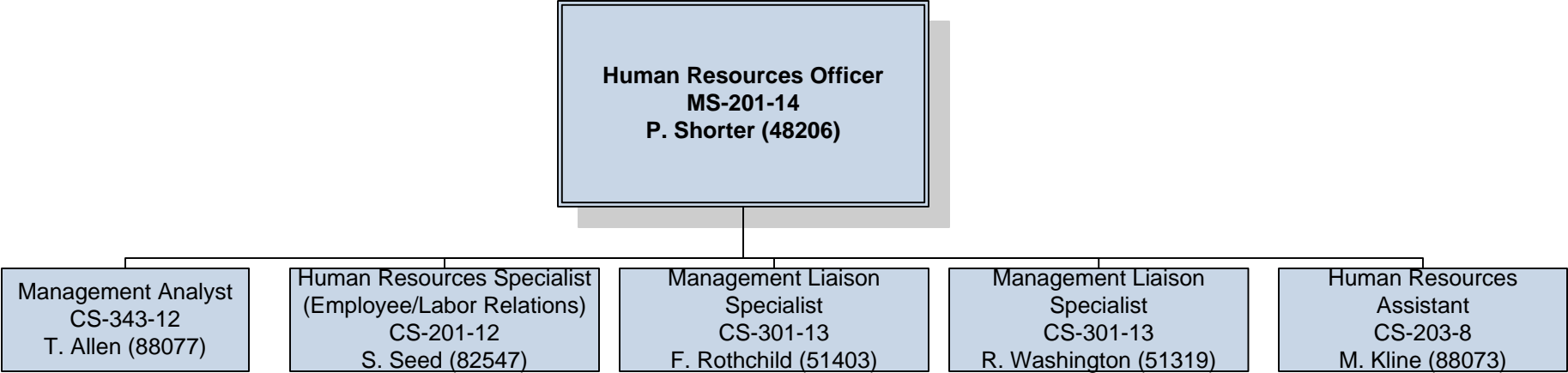

DHCF Organizational Chart – Office of the Chief Operating Officer- Information Technology Division

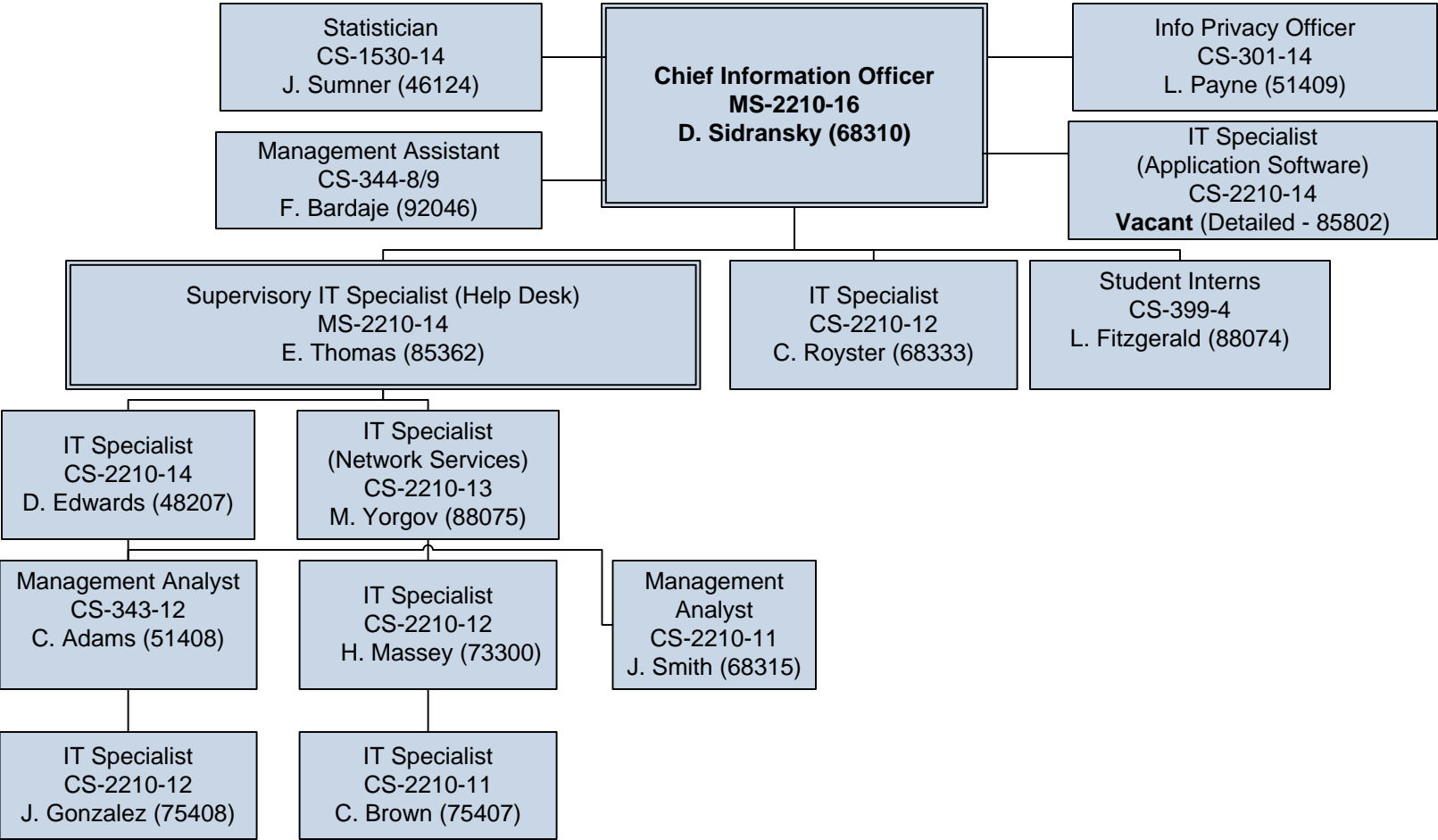

DHCF Organizational Chart – Office of the Chief Operating Officer- Support Services Division

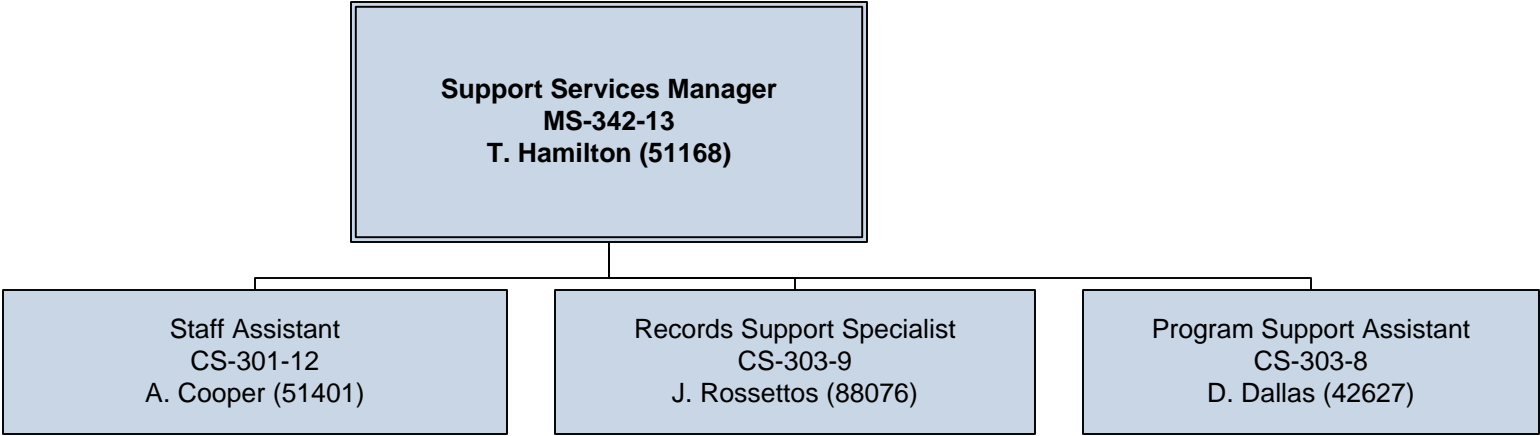

DHCF Organizational Chart – Ombudsman & Health Care Bill of Rights

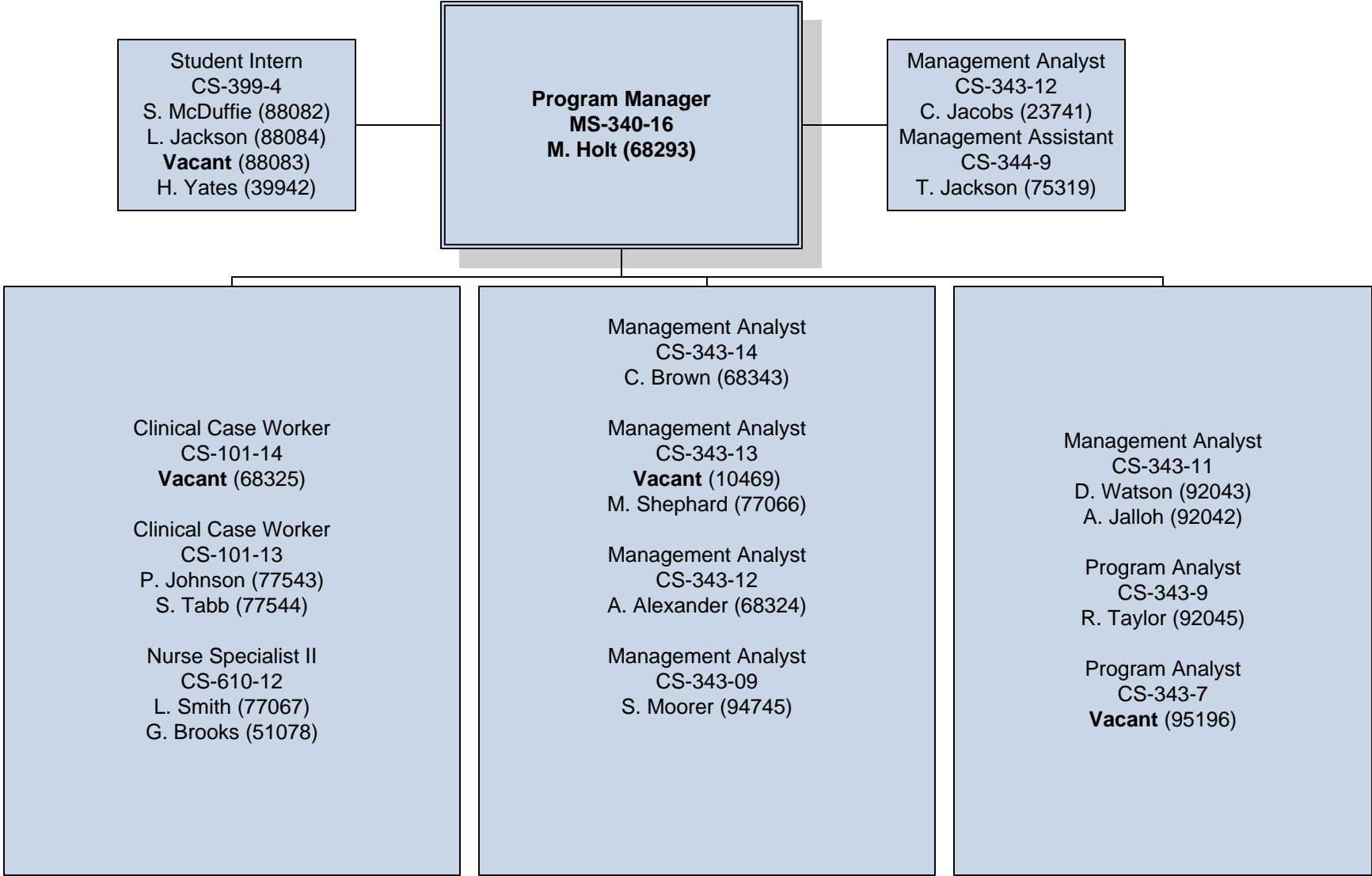

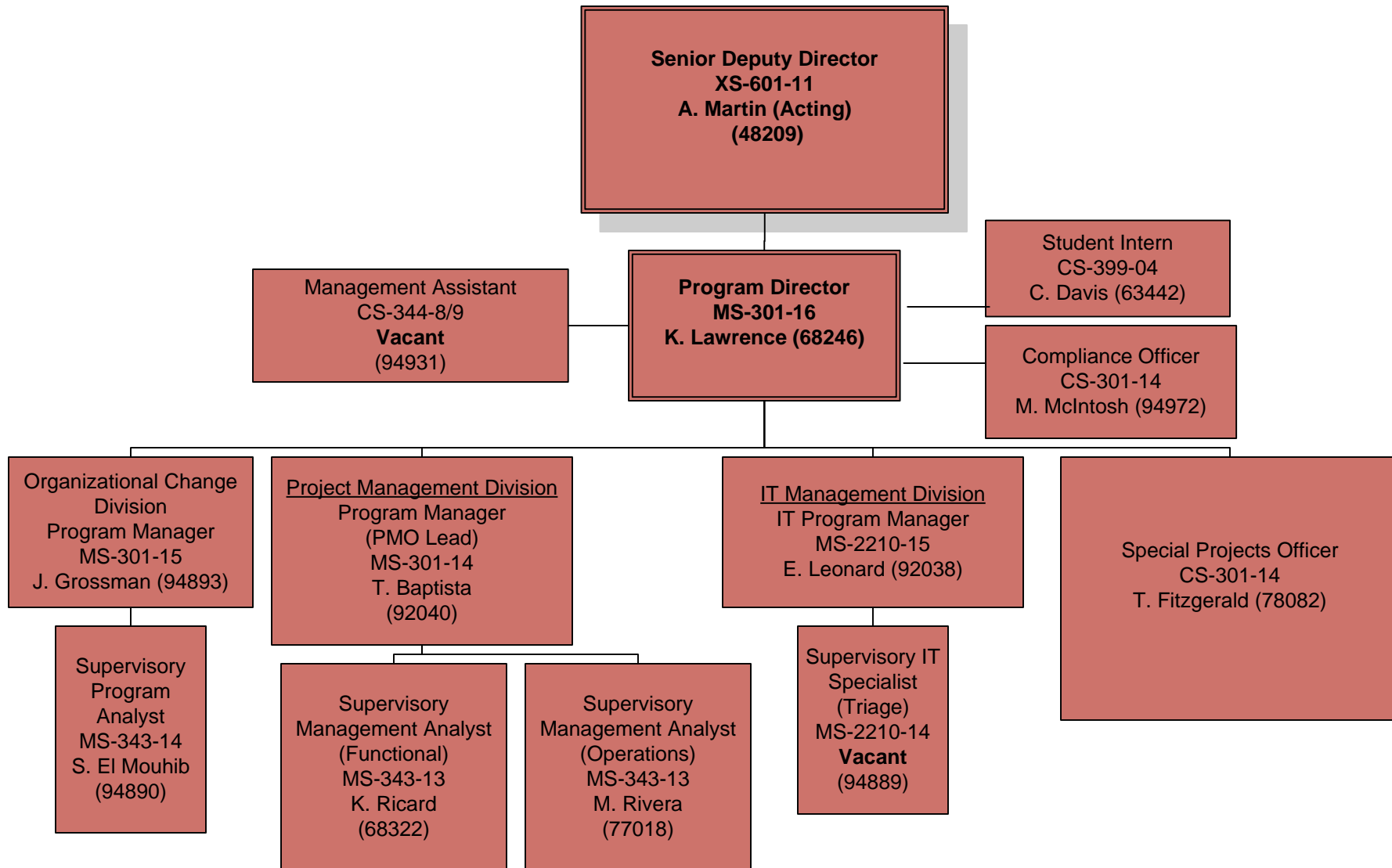

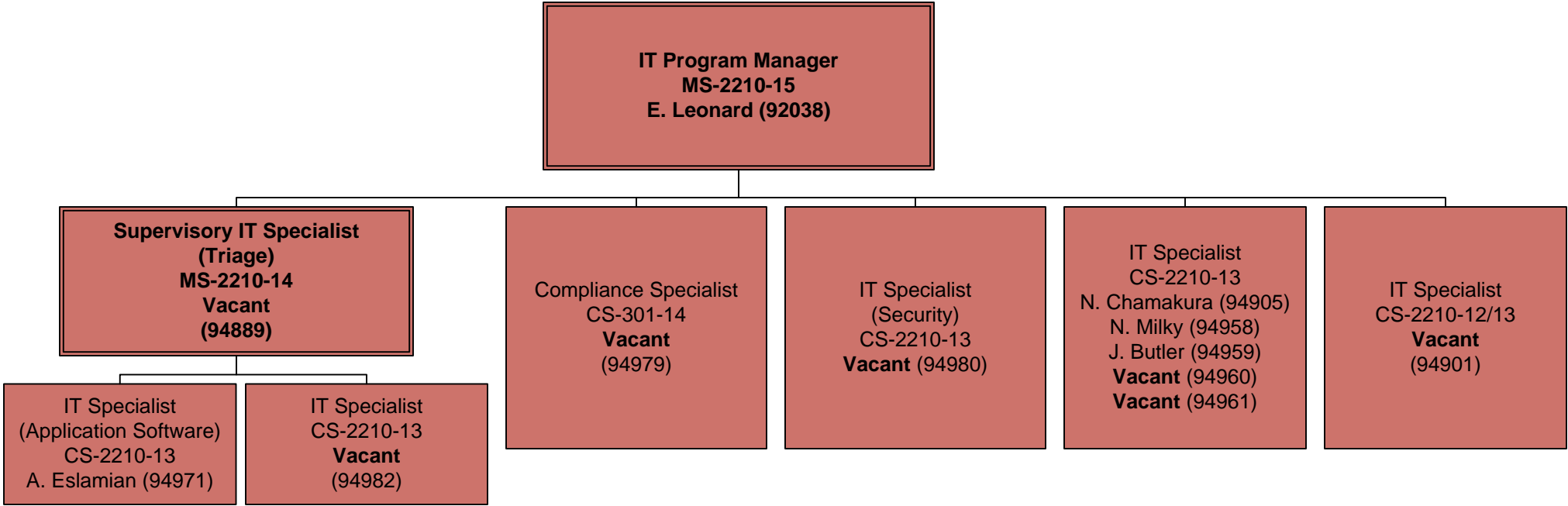

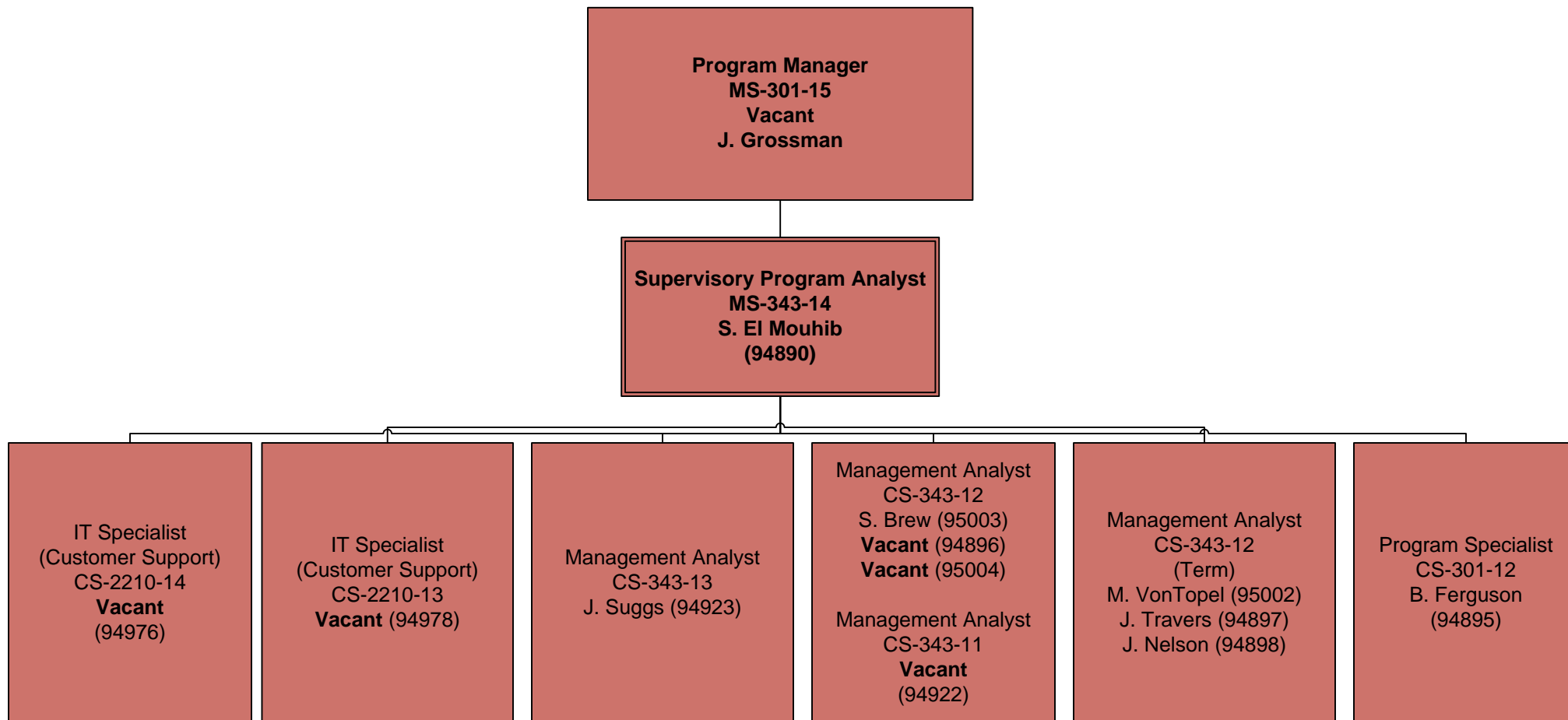

DHCF Organizational Chart – DCAS Project Management Division

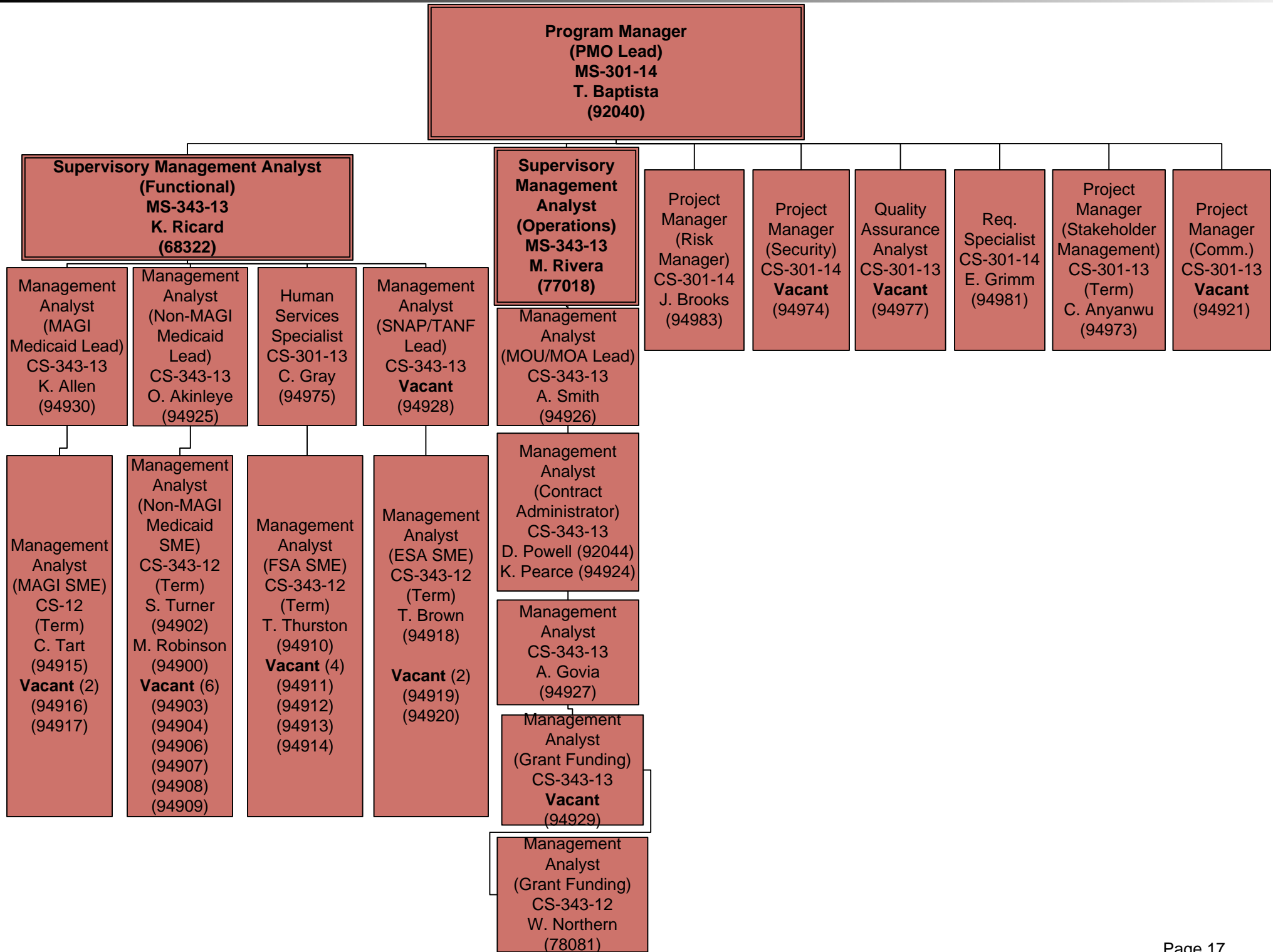

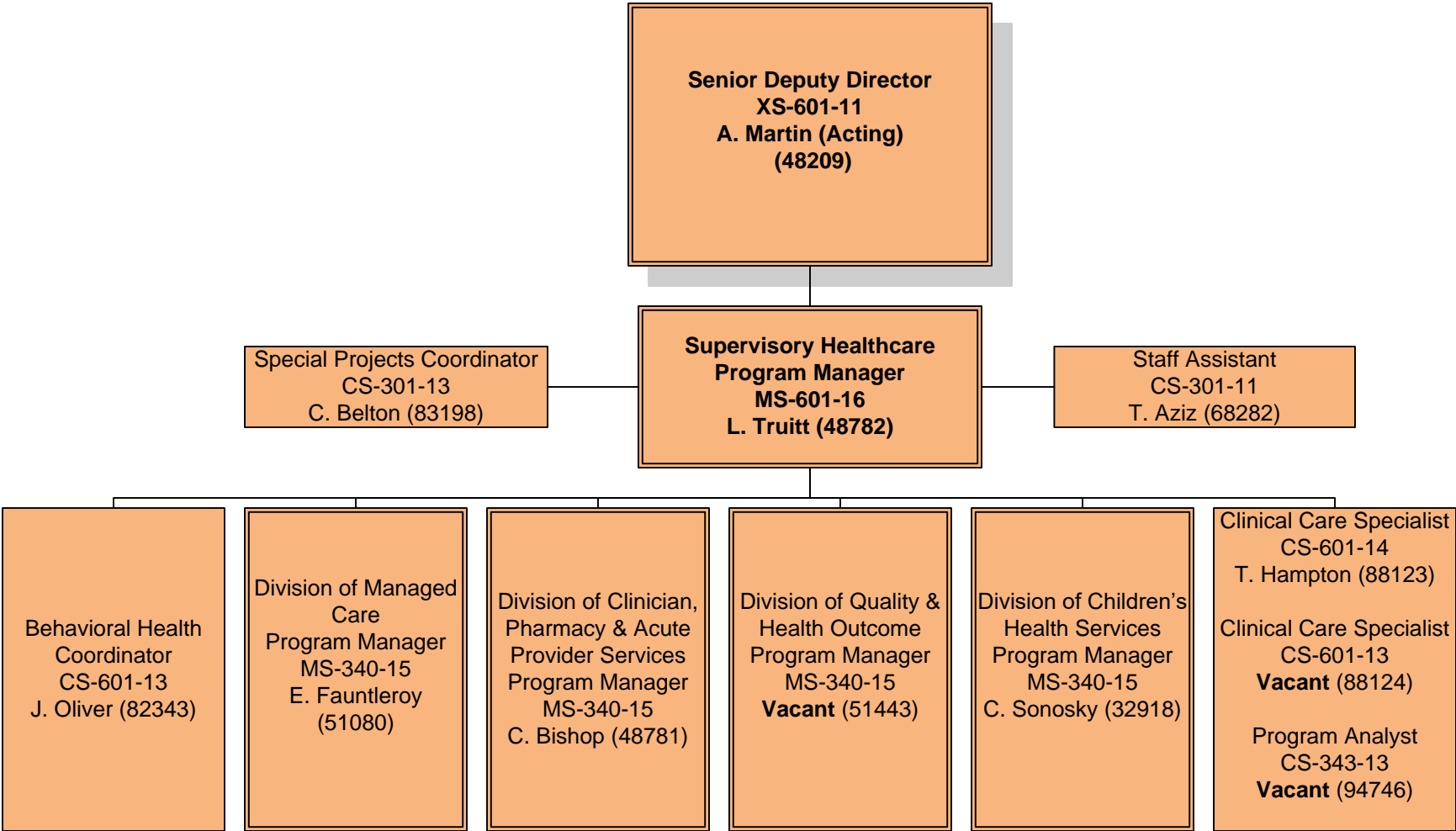

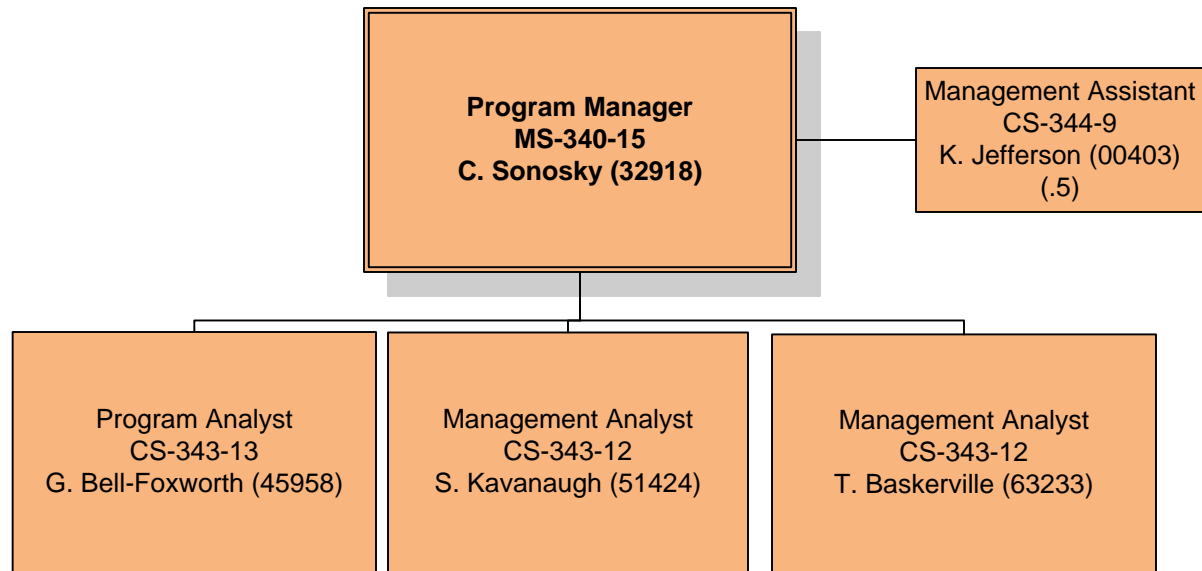

DHCF Organizational Chart – HCDMA - Division of Clinician, Pharmacy, & Acute Provider Services

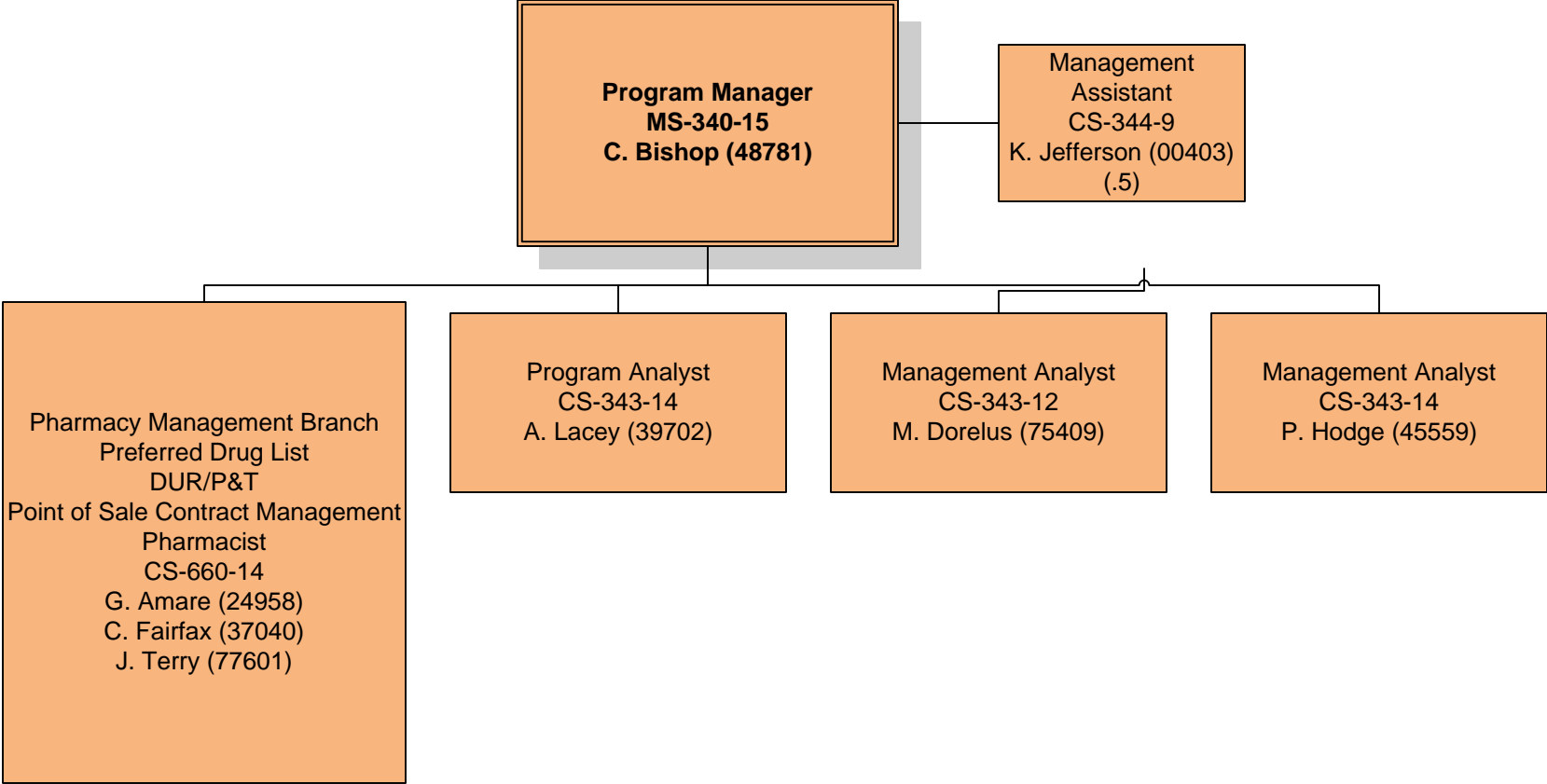

DHCF Organizational Chart – HCDMA - Division of Managed Care

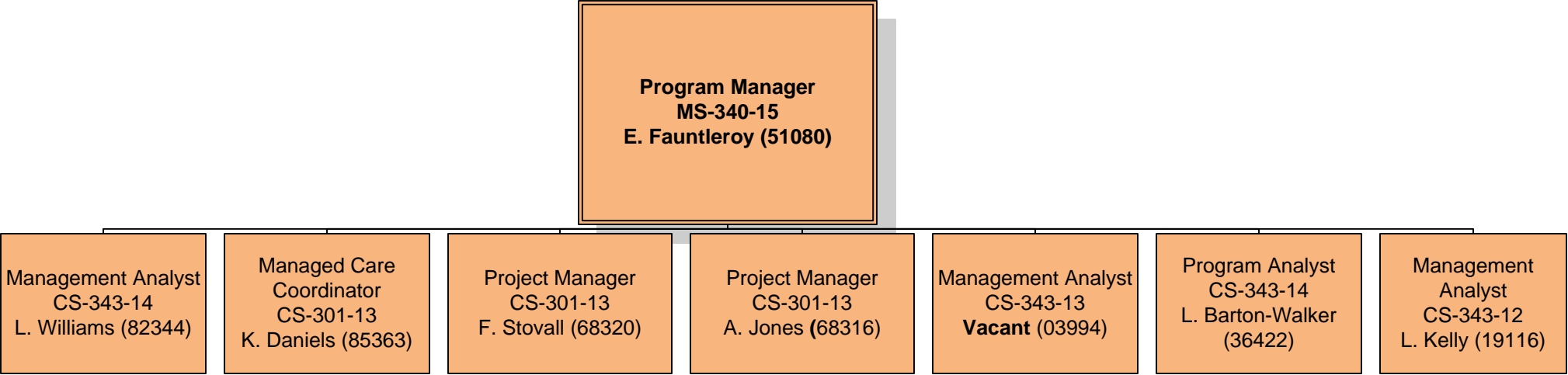

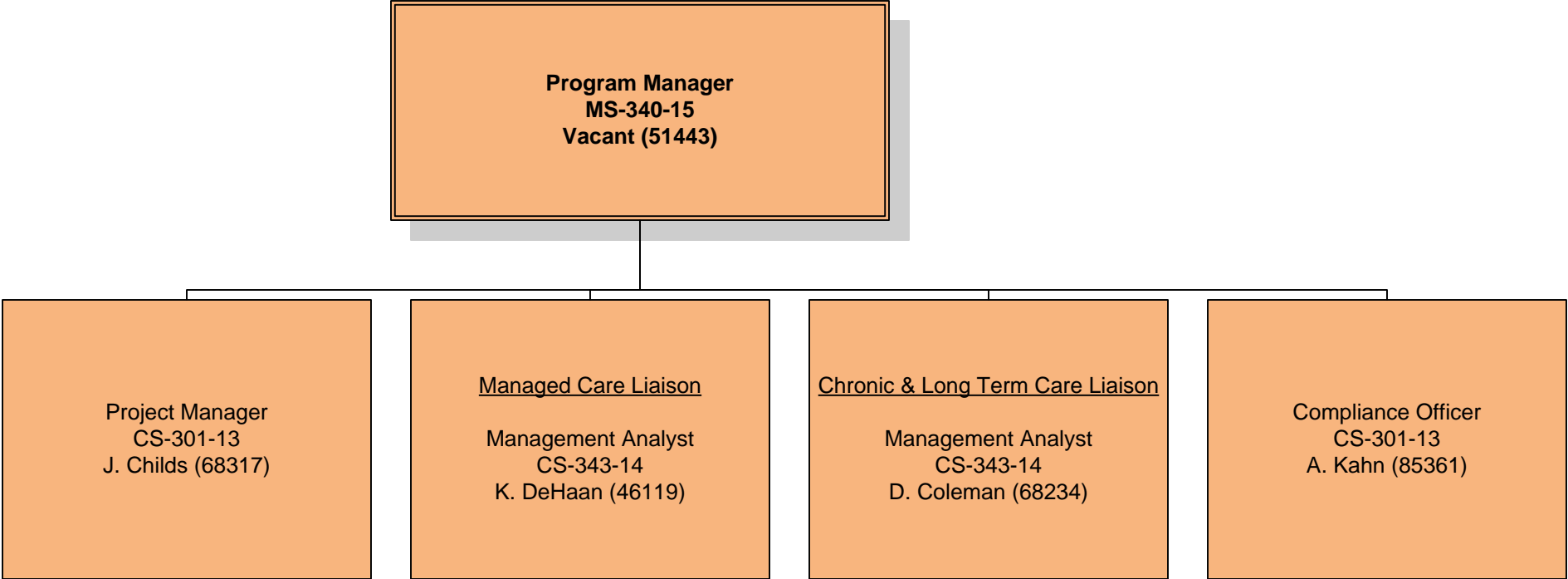

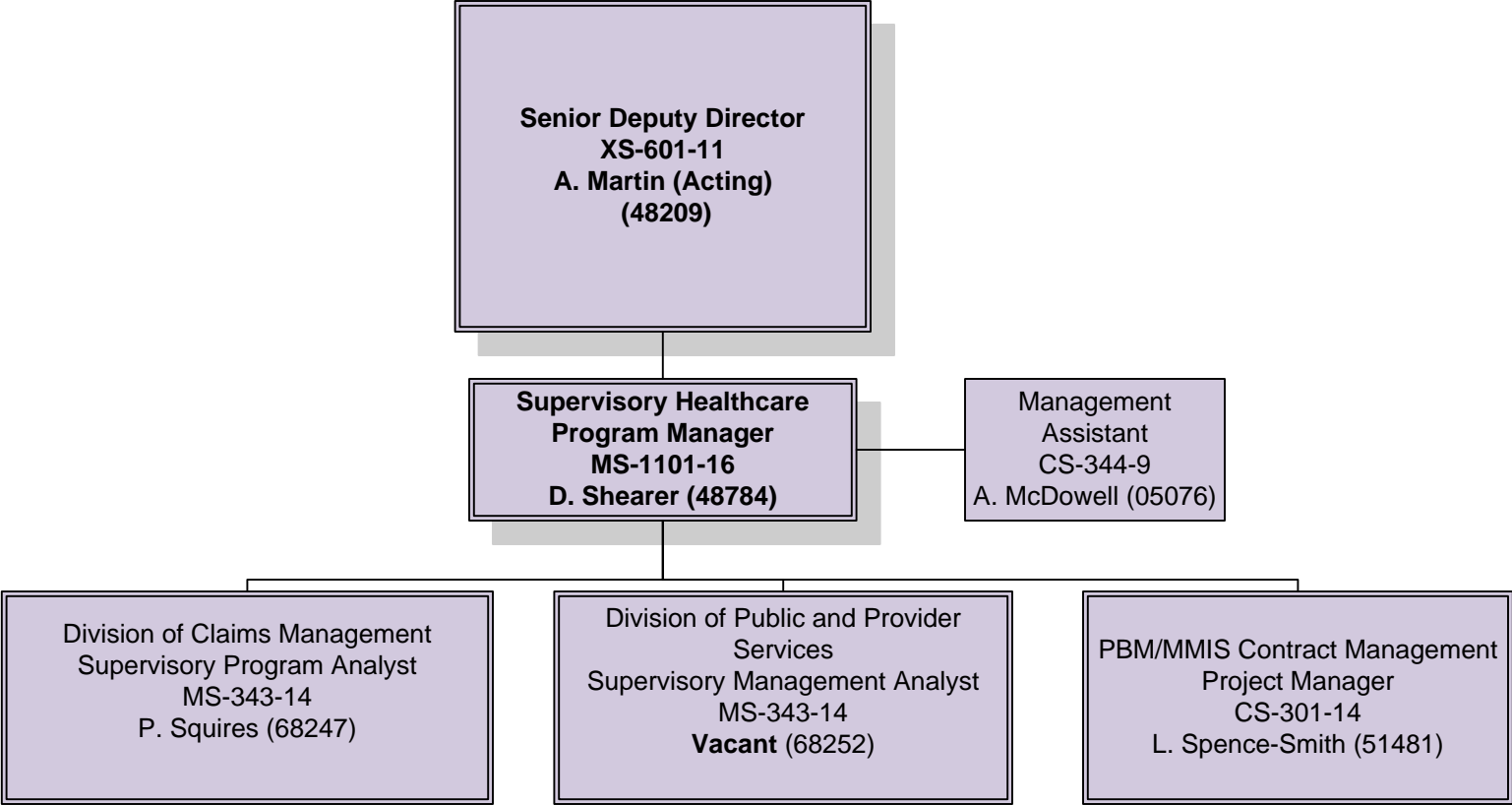

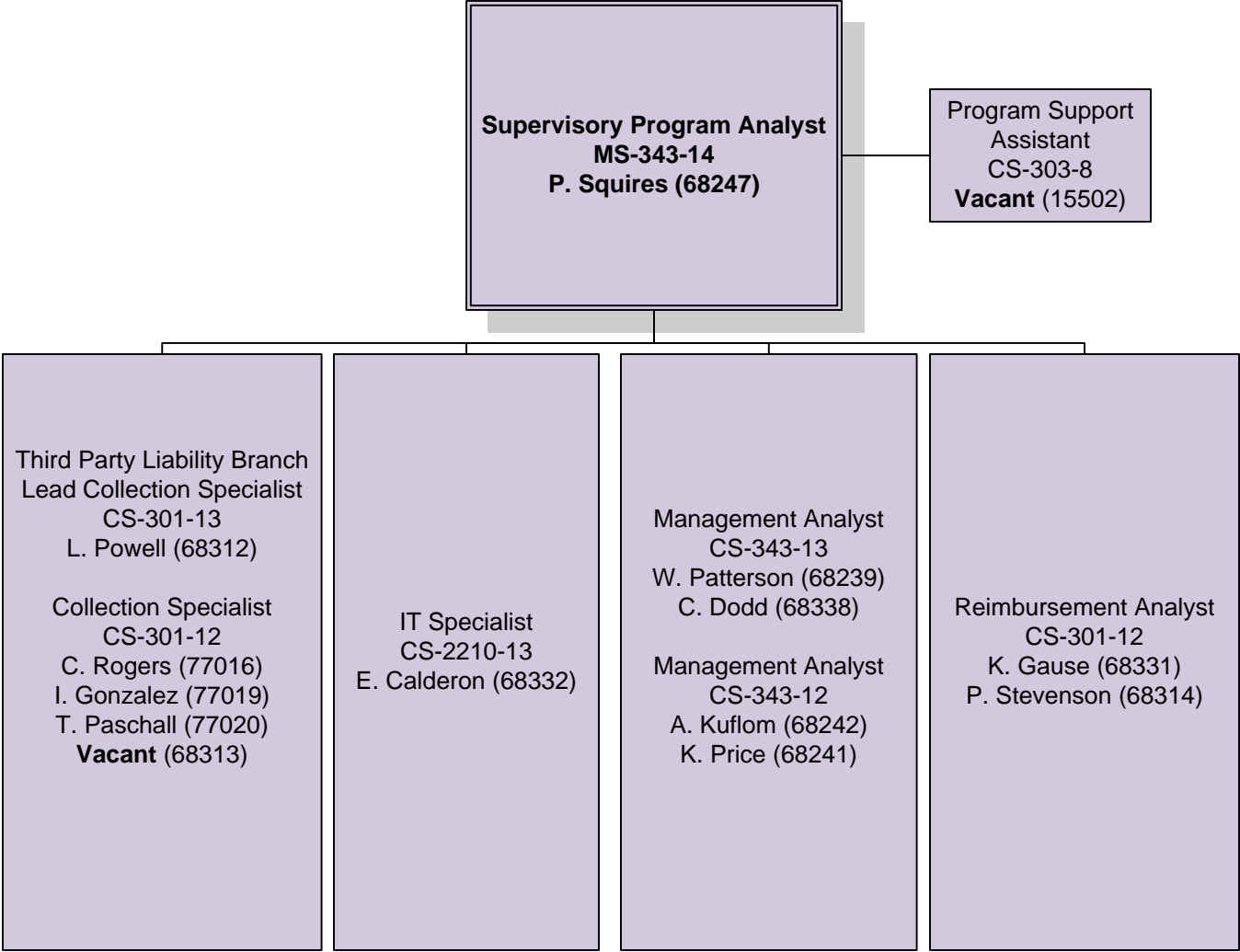

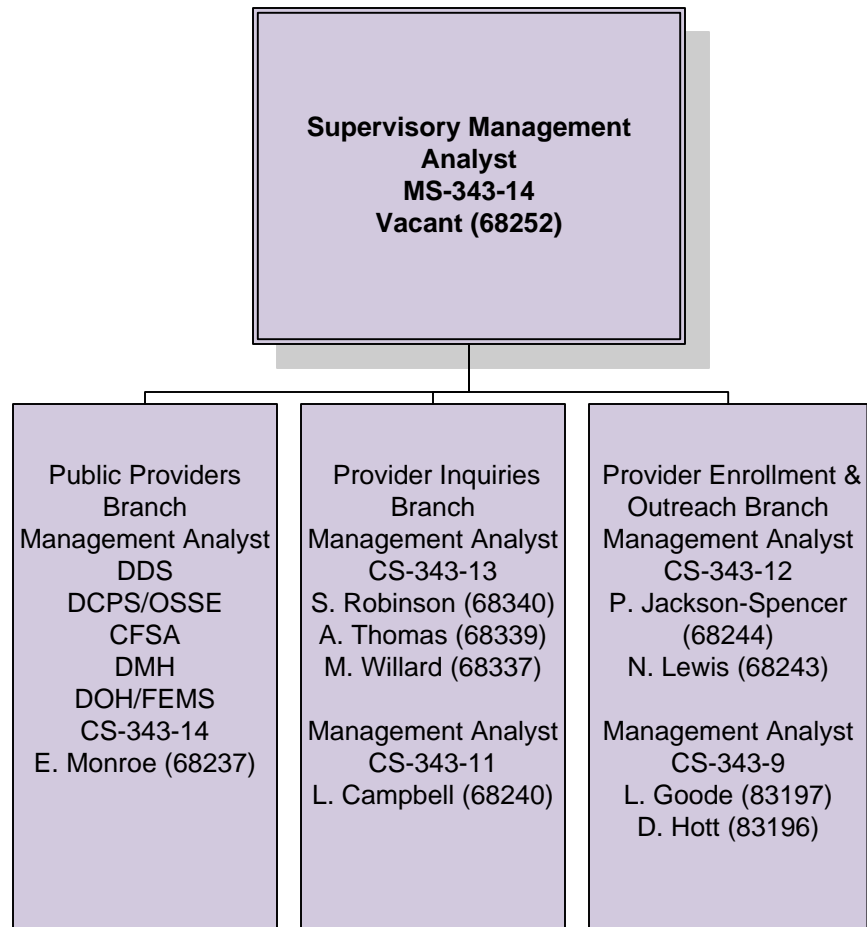

DHCF Organizational Chart – Health Care Policy & Research Administration (HCPRA)

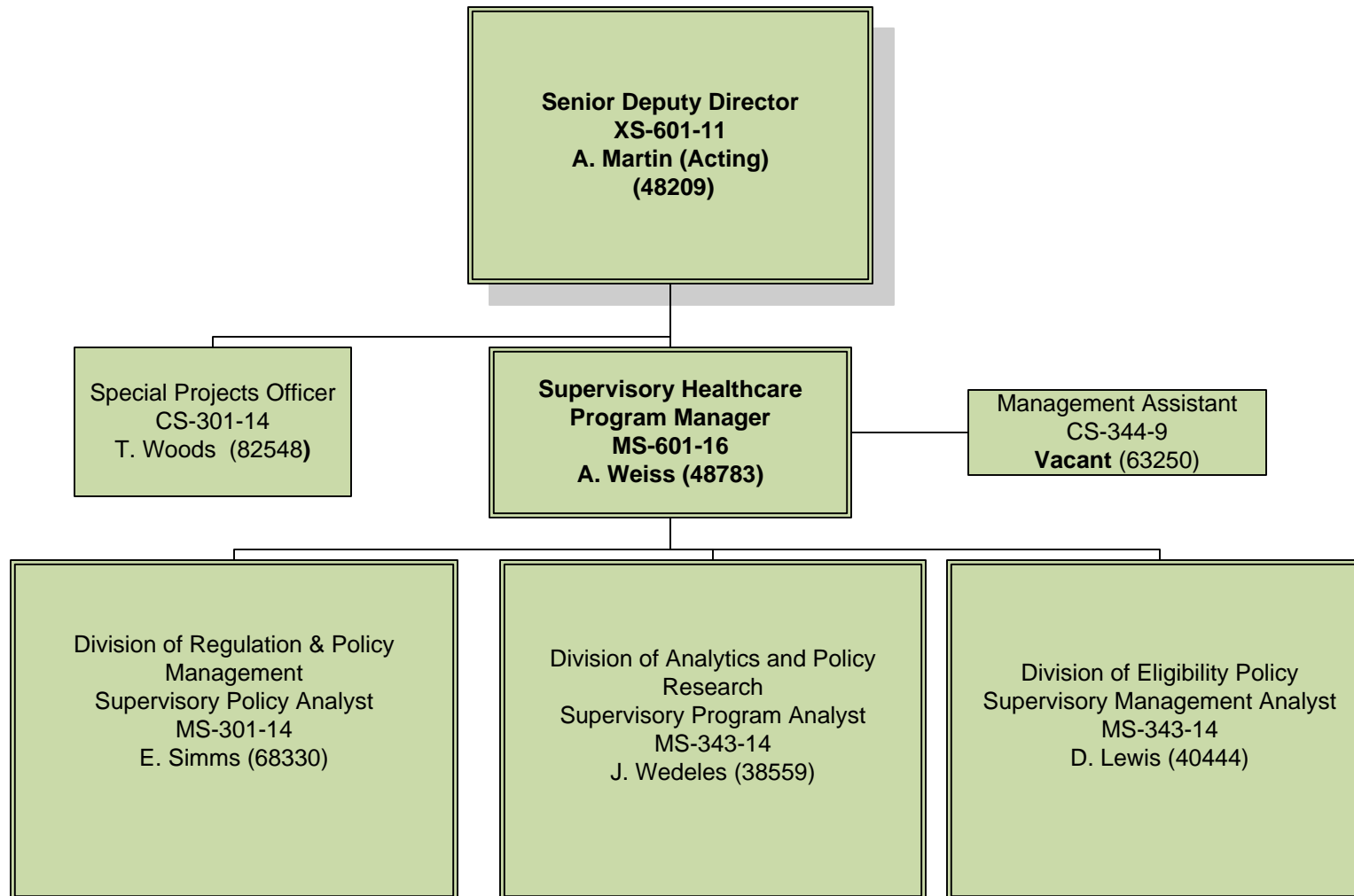

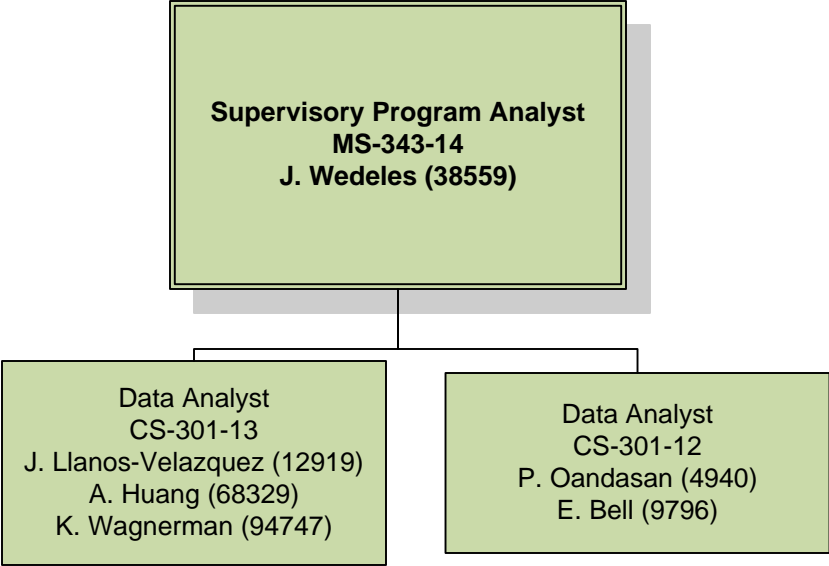

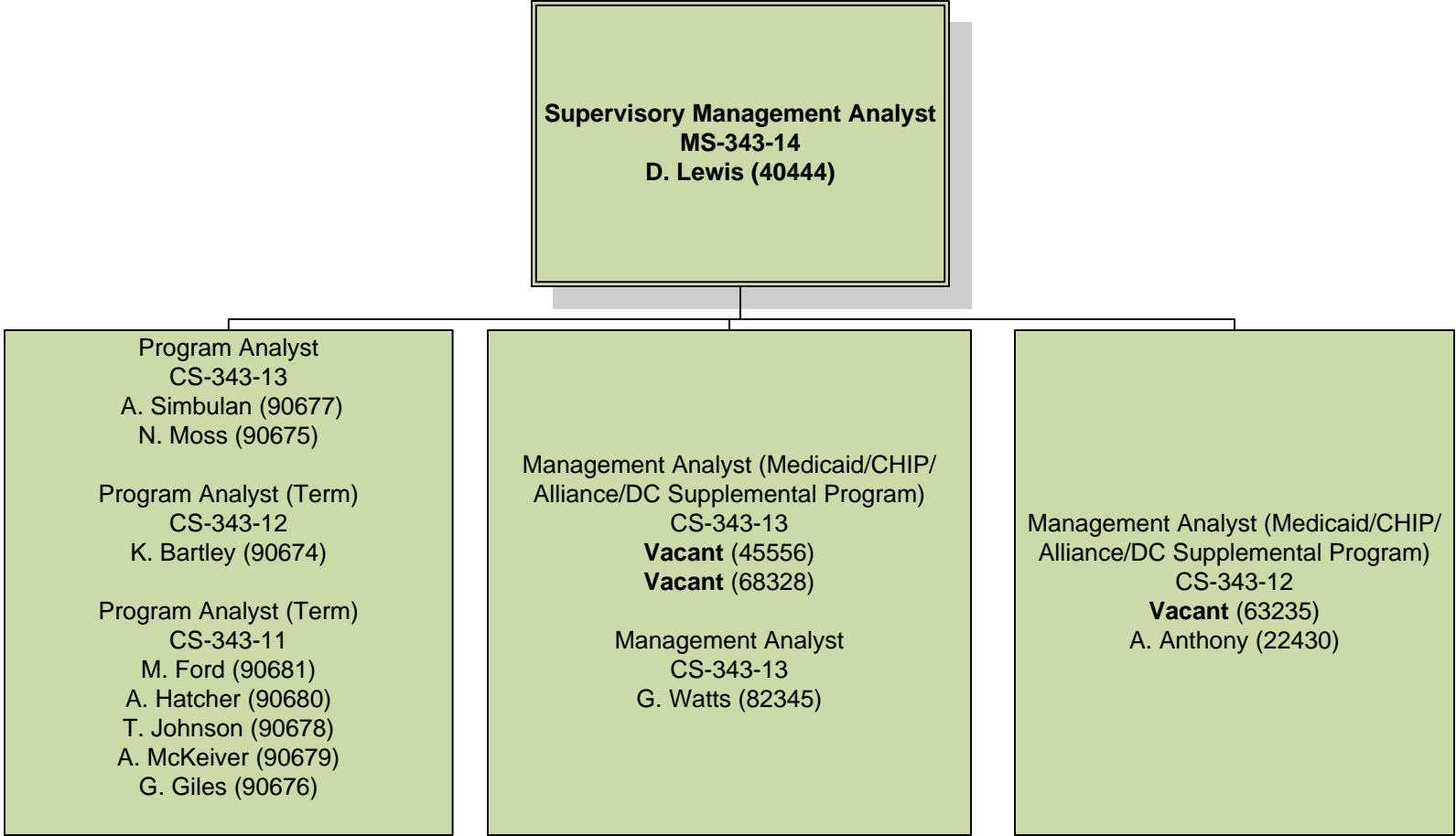

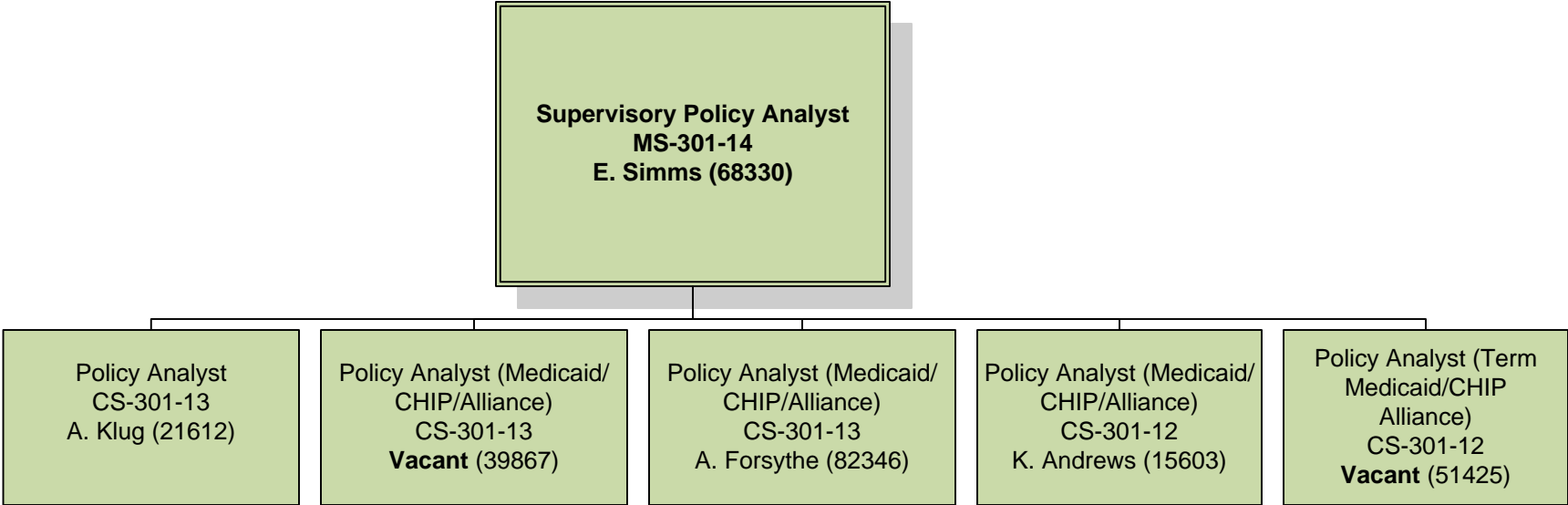

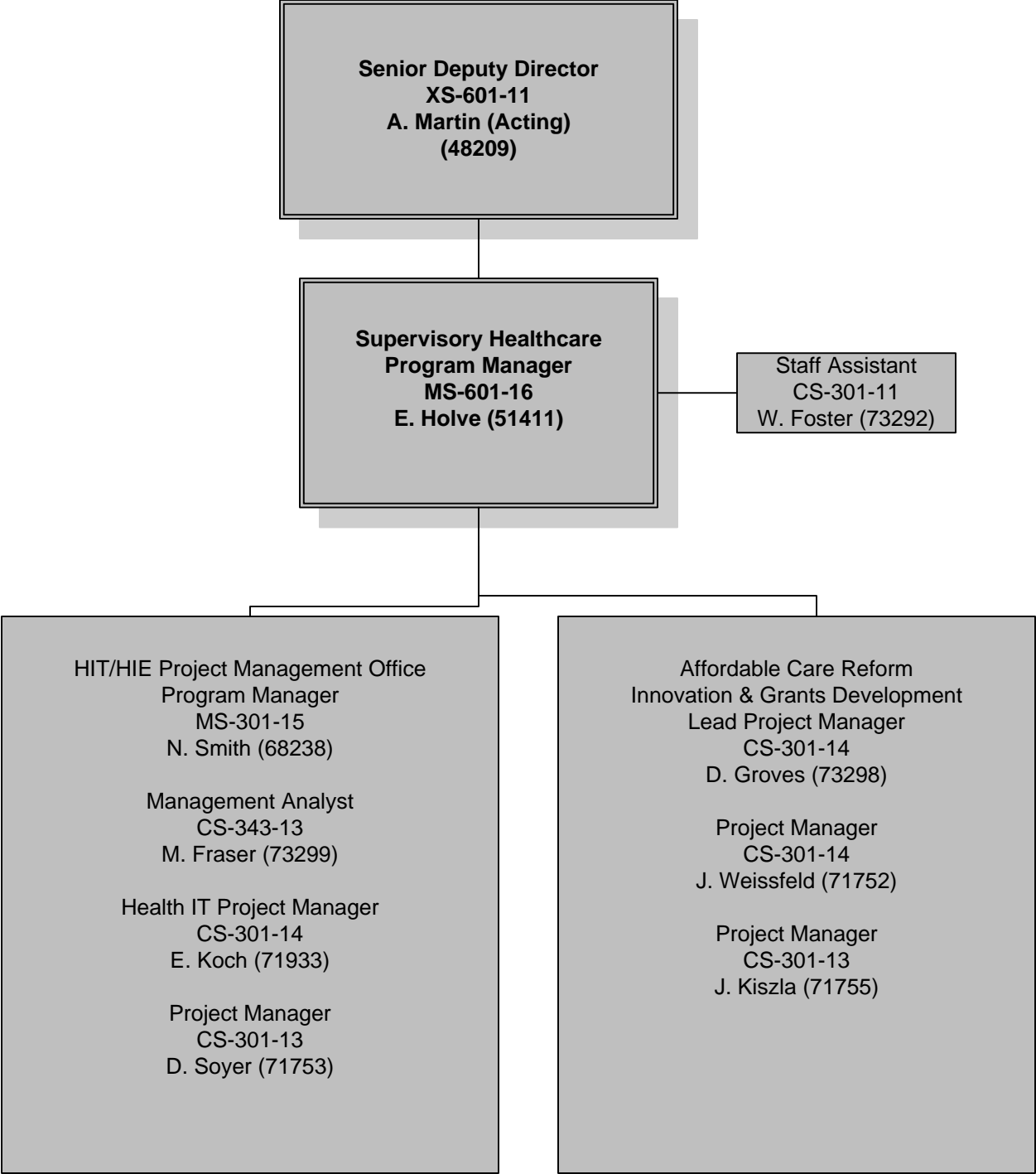

DHCF Organizational Chart – Long Term Care Administration (LTCA)

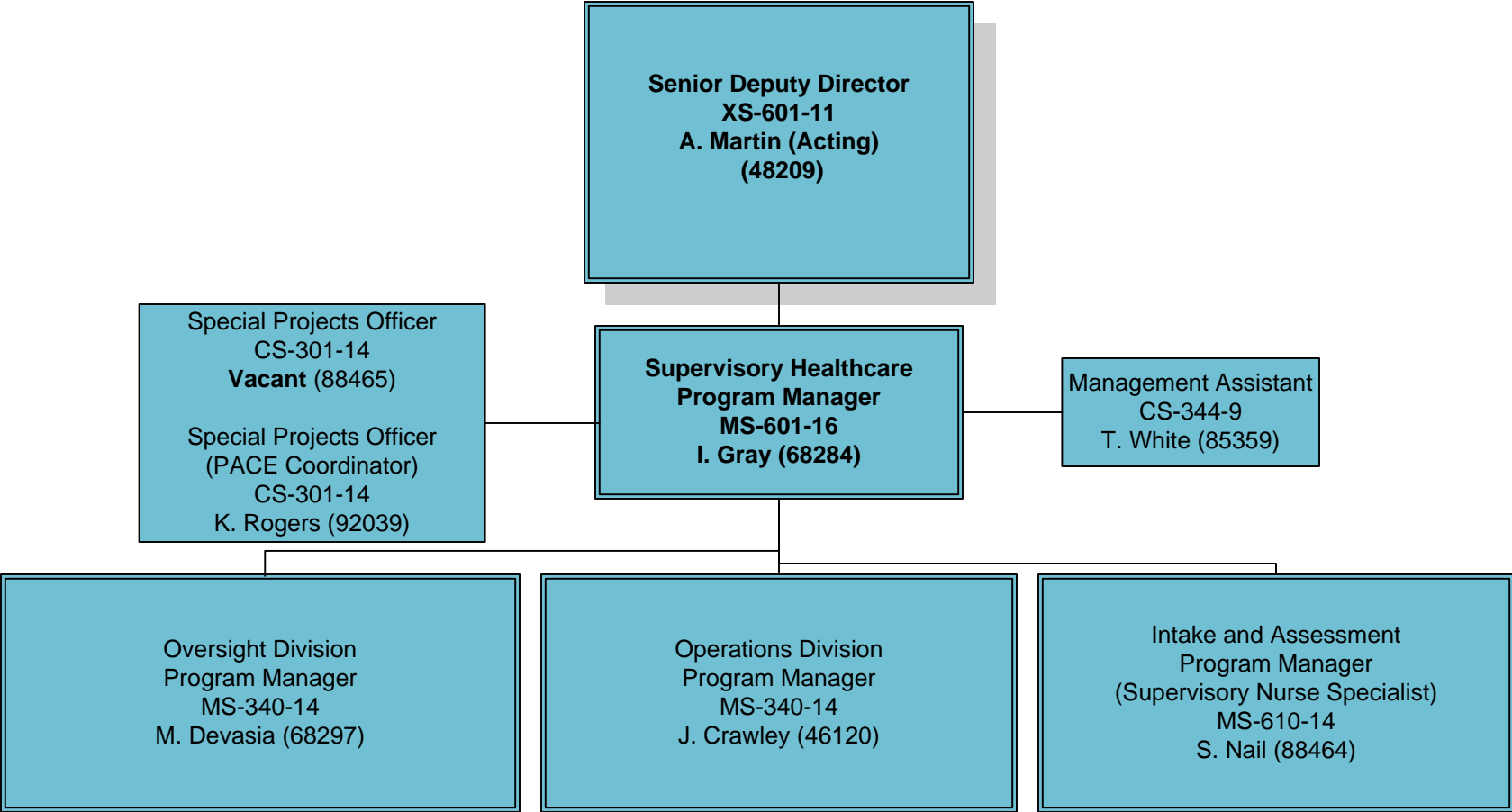

DHCF Organizational Chart – LTCA – Intake and Assessment Division

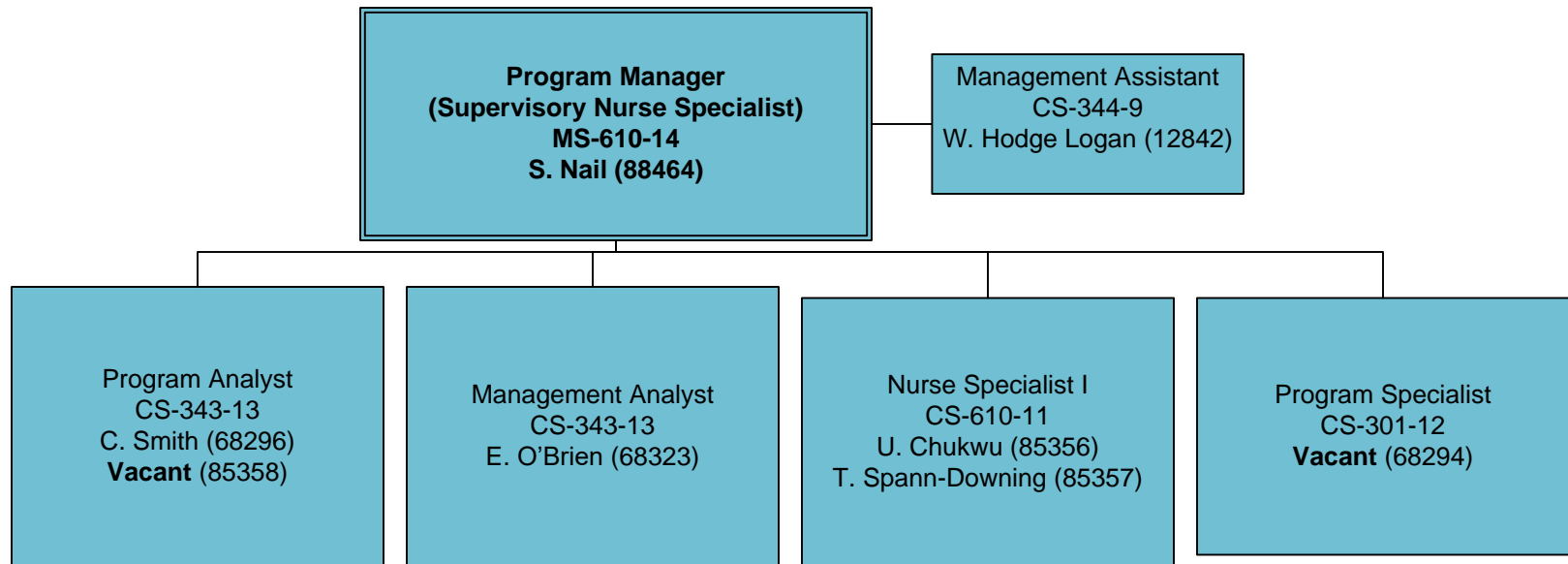

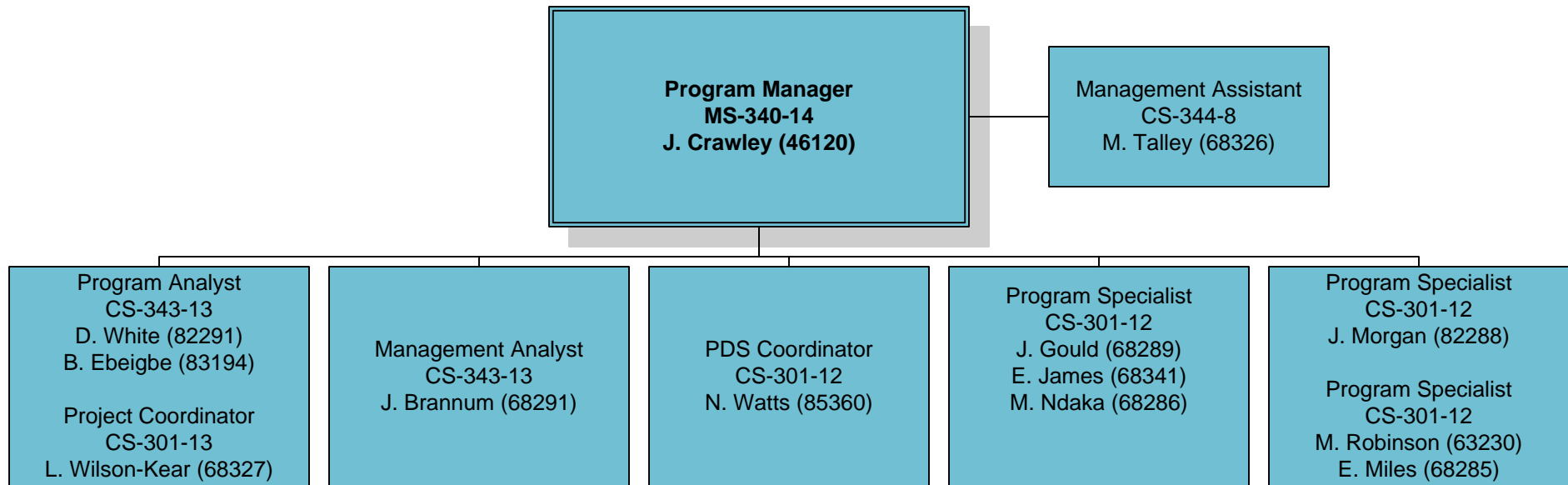

DHCF Organizational Chart – LTCA – Oversight Division

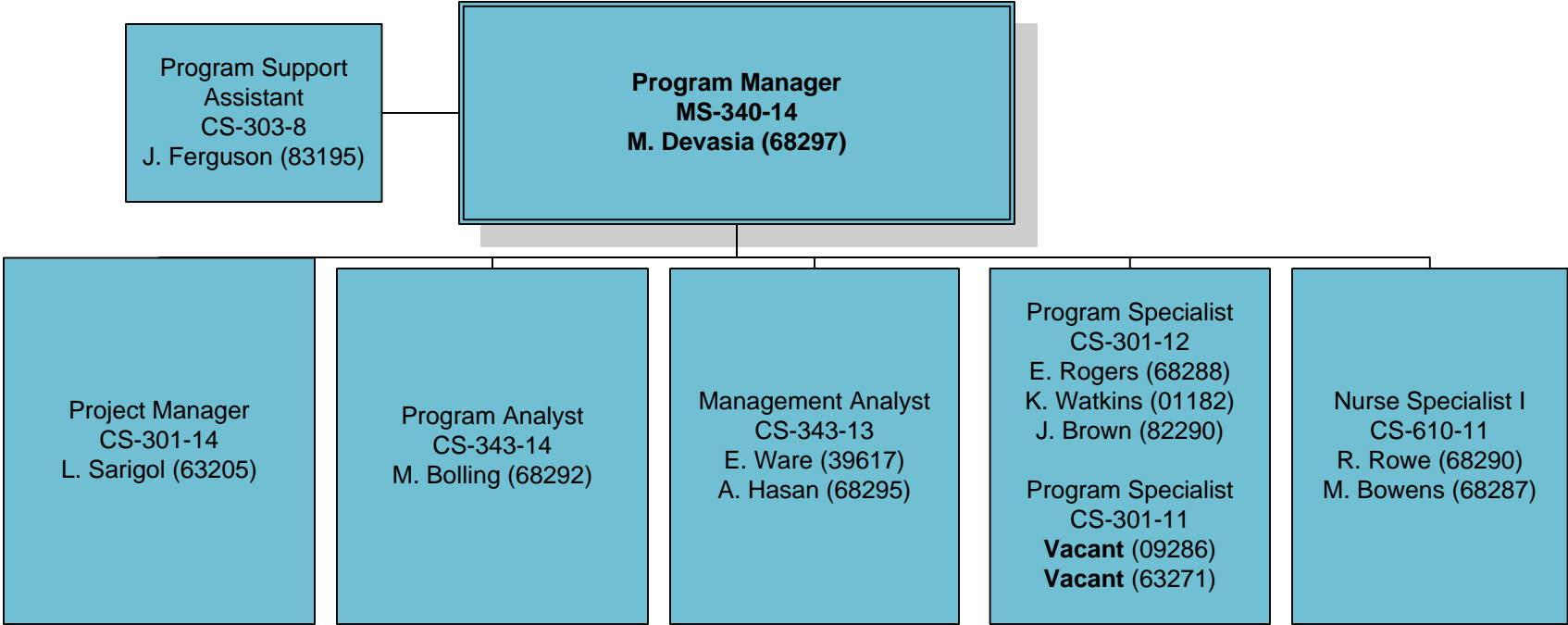

DHCF Organizational Chart - Program Integrity Administration (PIA)

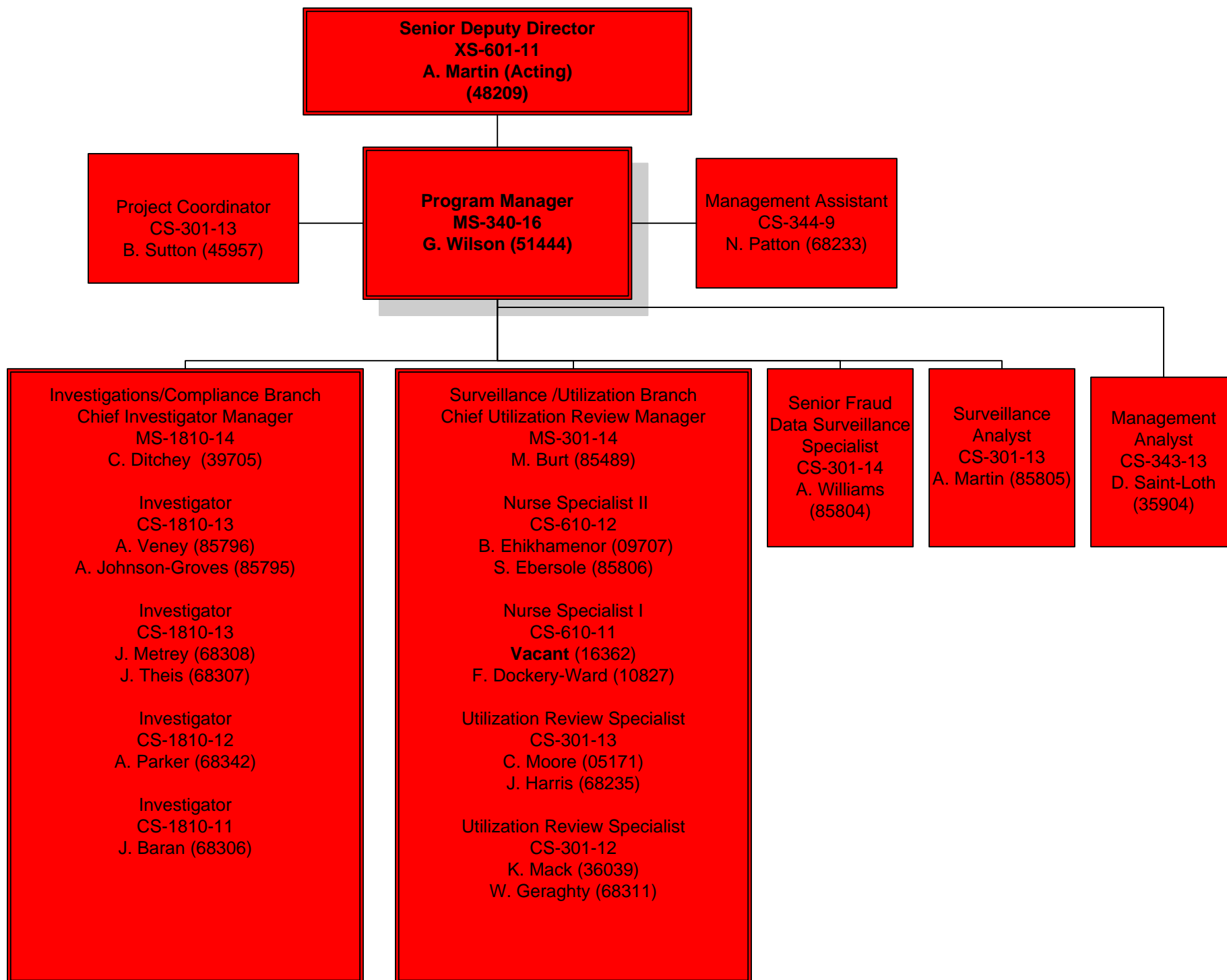

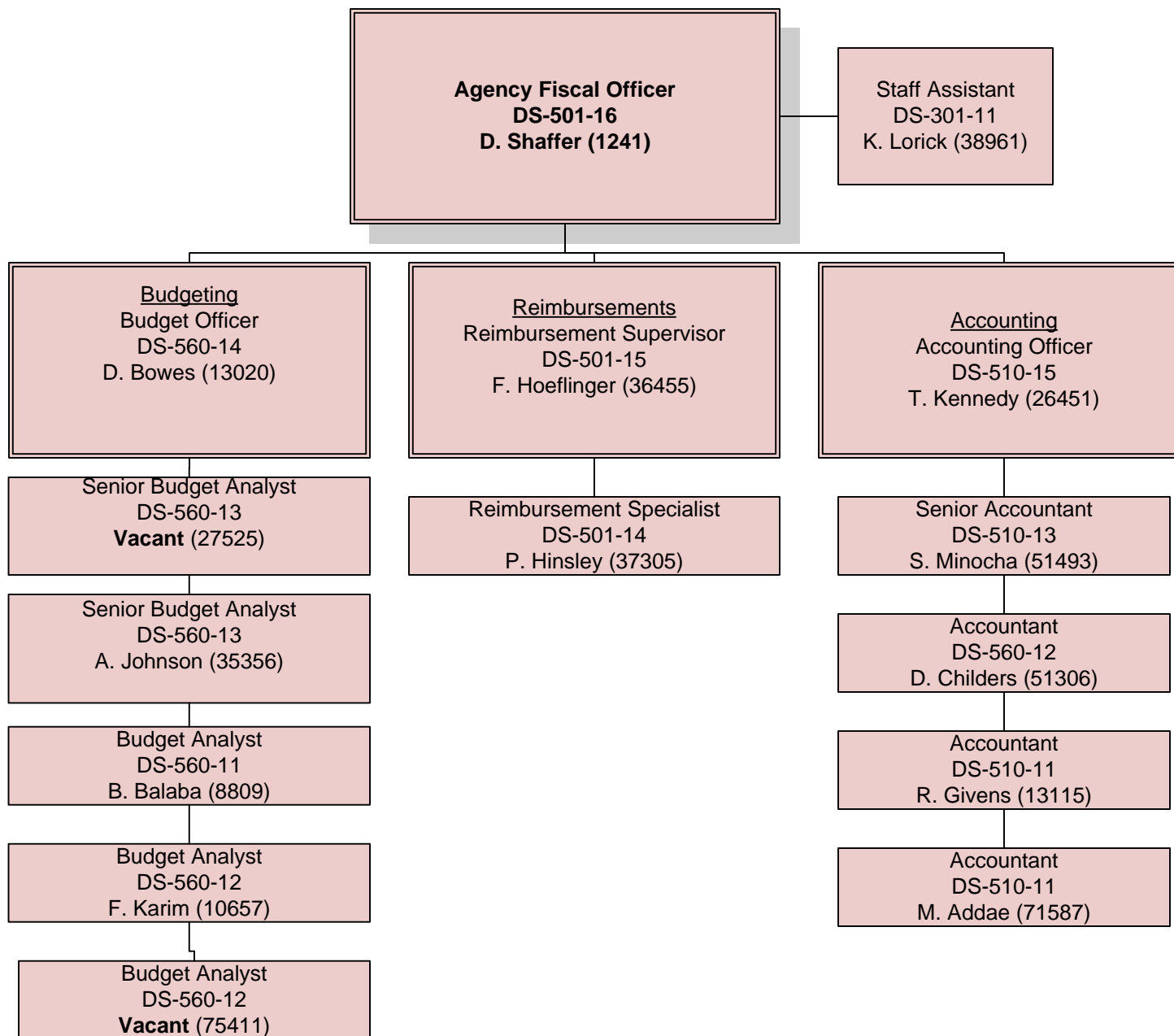

Department of Health
FY18 FTEs by Program

Program	Activity	
1000 Agency Management Program	1010 - Personnel	M010
	1020 - Contracting and Procurement	M060
	1030 - Property Management	M080
	1040 - Information Technology	M100
	1060 - Legal	M160
	1080 - Communications	M200
	1085 - Customer Service	M220
	1090 - Performance Management	M260
		M261
		M262
1000 Total		
100F OCFO: Agency Fiscal Operations	110F - Budgeting Operations	C140
	120F - Accounting Operations	C141
	140F - Agency Fiscal Officer	C143
100F Total		
2000 Health Care Delivery Management	2010 - Health Delivery Mgmt Support Svcs	D000
	2002 - Managed Care Management	D020
	2007 - Clinicians, RX, and Acute Provider Svcs	D030
	2004 - Div of Quality and Health Outcomes	D040
	2003 - Preventive and Acute Care	D050
2000 Total		
3000 Health Care Policy and Research	3010 - Health Care Policy and Planning Support	P200
	3001 - Policy Unit Management	P210
	3003 - Data Analysis	P220
	3004 - Member Management	P230
3000 Total		
300A	310A - Program Management	A310
		A311
	320A - Project Management	A320

			A321
		330A - Organizational Change	A330
			A331
			A332
		340A - Information Technology Management	A340
			A341
			A342
300A Total			
	6000 Health Care Operations	6010 - Health CARE Operations Support	O300
		6001 - Medicaid Information Systems	O310
		6006 - Div. of Public and Private Provider Svcs	O330
6000 Total			
	8000 Health Care Reform and Innovation	8010 - HC Reform & Innovative Support Svcs	R400
		8002 - Affordable Care Reform and Grants Dev	R420
			R430
8000 Total			
	200L Long Term Care	201L - Long Term Care Support Services	L000
		210L - Oversight	L210
		220L - Operations	L220
		230L - Intake and Assessment	L230
200L Total			
Grand Total			

Health Care Finance (HT0)
Program and Division

Division	FTE Count	Employee Managing Program
Personnel	12	Portia Shorter
Contracts and Procurement	3	Melanie Bell
Property Management	4	Tondalaya Hamilton
Information Technology	14	David Sidransky
Legal (General Counsel)	7	Sheryl Johnson
Communications	2	Melanie Williamson
Customer Service: Ombudsman's Office	22	Maude Holt
Performance Management	13	Wayne Turnage
Office of Rates, Reimbursement and Financial Analysis	13	Angelique Martin
Program Integrity	22	Gerald Wilson
	112	
Budget Operations	6	Deon Bowes
Accounting Operations	9	Thomas Kennedy
Agency Fiscal Operations	2	Darrin Shaffer
	17	
Health Care Delivery Mgmt Support Services	6	Lisa Truitt
Division of Managed Care	7	Elisa Fauntleroy
Division of Clinicians, Pharmacy and Acute Provider Services	8.5	Cavella Bishop
Division of Quality Care	5	Acting - Lisa Truitt
Division on Children's Health	4.5	Colleen Sonosky
	31	
Health Care Policy Support Service	3	Alice Weiss
Division of Regulation & Policy Mgmt	6	Acting - Alice Weiss
Division of Analytics & Policy Research	6	John Wedeles
Division of Eligibility	18	Danielle Lewis
	33	
PROGRAM MANAGEMENT	3.96	Katheryne Lawrence
PROGRAM MANAGEMENT - FNS MATCH	0.04	Katheryne Lawrence
PROJECT MANAGEMENT	39.6	Tony Baptista

PROJECT MANAGEMENT - FNS MATCH	0.4 Tony Baptista
ORGANIZATIONAL CHANGE	10.59 Jordan Grossman
ORGANIZATIONAL CHANGE - FNS MATCH	1.37 Jordan Grossman
ORGANIZATIONAL CHANGE - TANF	1.04 Jordan Grossman
INFORMATION TECHNOLOGY MANAGEMENT	10.17 Edward Leonard
INFORMATION TECHNOLOGY MANAGEMENT - FNS	1.05 Edward Leonard
INFORMATION TECHNOLOGY MANAGEMENT - TANF	0.78 Edward Leonard
	69
Health Care Operations Support Services	3 Donald Shearer
Division of Claims Management	14 Patricia Squires
Division of Public & Private Provider Services	10 Michael Brown
	27
Health Care Innovation Support Services	2 Erin Holve
Division of Affordable Care Act and Grants Management	3 Erin Holve
Division of Health Information Exchange and Information	4 Noah Smith
	9
Long Term Care Support Services	4 Ieisha Gray
Division of Oversight	13 Mary Devasia
Division of Operations	14 Jennifer Crawley
Division of Intake and Assessment	7 Sheverly Nail
	38
	336

Department of Health Care Finance (HT0)
FY17 FTEs by Program and Division

Program	Division
1000 Agency Management Program	
	M010 Personnel
	M060 Contracts and Procurement
	M080 Property Management
	M100 Information Technology
	M160 Legal (General Counsel)
	M200 Communications
	M220 Customer Service: Ombudsman's Office
	M260 Performance Management
	M261 Office of Rates, Reimbursement and Financial Analysis
	M262 Program Integrity
1000 Total	
100F OCFO: Agency Fiscal Operations	C140 Budget Operations
	C141 Accounting Operations
	C143 Agency Fiscal Operations
100F Total	
2000 Health Care Delivery Management	D000 Health Care Delivery Mgmt Support Services
	D020 Division of Managed Care
	D030 Division of Clinicians, Pharmacy and Acute Provider Services
	D040 Division of Quality Care
	D050 Division on Children's Health
2000 Total	
3000 Health Care Policy and Research	P200 Health Care Policy Support Service
	P210 Division of Regulation & Policy Mgmt
	P220 Division of Analytics & Policy Research
	P230 Division of Eligibility
3000 Total	
6000 Health Care Operations	O300 Health Care Operations Support Services
	O310 Division of Claims Management

O330 Division of Public & Private Provider Services

6000 Total

8000 Health Care Reform and Innovation

R400 Health Care Innovation Support Services

R420 Division of Affordable Care Act and Grants Management

R430 Division of Health Information Exchange and Information

8000 Total

200L Long Term Care

L000 Long Term Care Support Services

L210

L220 Oversight Division

L230 Operation Division

200L Total

Grand Total



FTE Count	Employee Managing Program
-----------	---------------------------

13	Portia Shorter
4	Melanie Bell
5	Tondalaya Hamilton
11	David Sidransky
8	Sheryl Johnson
2	Melanie Williamson
25	Maude Holt
12	Wayne Turnage
13	Sumita Chaudhuri
21	Gerald Wilson

114

5	Deon Bowes
8	Thomas Kennedy
2	Darrin Shaffer

15

8	Lisa Truitt
9	Elisa Fauntleroy
7.5	Cavella Bishop
4	Acting - Lisa Truitt
4.5	Colleen Sonosky

33

12	Alice Weiss
6	Acting - Alice Weiss
6	John Wedeles
13	Danielle Lewis

37

3	Donald Shearer
15	Patricia Squires

10 Michael Brown

28

1 Erin Holve

3 Erin Holve

5 Noah Smith

9

3 leisha Gray

13 Mary Devasia

15 Jennifer Crawley

7 Sheverly Nail

38

274

DEPARTMENT OF HEALTH CARE FINANCE

Communication Devices

MOBILE PHONES

113 Total

<u>NAME</u>	<u>Number</u>	<u>ADMINISTRATION</u>	<u>TITLE</u>
1 Adams, Crystal	834-6308	Office of the Chief Operating Officer	Management Analyst
2 Ahmed, Said	603-3530	DCAS Program Management Admin	Advanced Network Contractor
3 Akinleye, Emmanuel	246-9865	DCAS Program Management Admin	Program Specialist
4 Allen, Kivon	553-0050	DCAS Program Management Admin	Management Analyst Medicaid Lead
5 Amare, Gidey	557-6480	Health Care Delivery Mgmt Adm	Pharmacist
6 Annam, Seidhar	603-6562	DCAS Program Management Admin	Enlightened (Contractor)
7 Arrington, Michael	591-6800	Office of the Chief Operating Officer	IT Specialist
8 Auth, Travis	553-0060	Health Care Delivery Mgmt Adm	Program Manager
9 Bailey, Derrick	246-4024	Health Care Operations Administration	Supervisory Management Analyst
10 Baptista, Tony	465-9122	DCAS Program Management Admin	Program Manager PMP Lead
11 Barton-Walker, Linda	380-6892	Health Care Delivery Mgmt Adm	Program Analyst
12 Behere, Trilok	603-7401	DCAS Program Management Admin	Analytica (Contractor)
13 Bell, Melanie	641-8203	Office of the Director	Operations Manager
14 Beshti, Reza	603-6021	DCAS Program Management Admin	Networking For Future (Contractor)
15 Bishop, Cavella	657-2647	Health Care Delivery Mgmt Adm	Program Manager
16 Blissett, Kai	834-6316	Office of the Director	Special Assistant
17 Bowes, Deon	379-8163	Office of the Chief Financial Officer	Budget Officer
18 Brown, Clemon	821-9669	Office of the Chief Operating Officer	IT Specialist
19 Brown, Kyle	603-4232	DCAS Program Management Admin	
20 Brown, Michael	306-9835	Health Care Ops Adm	Supervisory Management Analyst
21 Burt, Minka	834-2649	Program Integrity	Chief Utilization Review Manager
22 Byrd, Melisa	834-6318	Office of the Director	Deputy Director, Medicaid
23 Daniels, Kelly-Ann	658-6682	Health Care Delivery Mgmt Adm	Managed Care Coordinator
24 Day, Takaro	425-9340	Office of the Chief Operating Officer	IT Specialist -Contractor
25 Deorah, Neeraj	603-3877	DCAS Program Management Admin	Program Support Manager (Contractor)
26 Devasia, Mary	657-2545	Long Term Care Administration	Project Manager
27 Ditchey, Carl	379-6004	Health Care Operations Administration	Chief Investigator
28 Donald Shearer	657-2680	Health Care Operations Administration	Supervisory Healthcare Program Mgr
29 Drayton-Hays, Brenda	803-6612	Office of the Director	DC HHA DON
30 Dutta, Trina	557-5833	Office of the Director	Special Projects Officer
31 Edwards, Daren	557-0213	Office of the Chief Operating Officer	IT Specialist

DEPARTMENT OF HEALTH CARE FINANCE

Communication Devices

32 El Mouhib, Sharon	907-8994	DCAS Program Management Admin	Supervisory Program Analyst
33 Evans, Kenneth L.	834-1331	Office of the Chief Operating Officer	COO/Deputy Chief of Staff
34 Fairfax, Charlene	821-9688	Health Care Delivery Mgmt Adm	Pharmacist
35 Fauntleroy, Elisa	503-8262	Health Care Delivery Mgmt Adm	Management Analyst
36 Fitzgerald, Tamika	557-9154	DCAS Program Management Admin	Special Projects Officer
37 Gibson, Rita	263-9713	Office of the Director	Executive Assistant
38 Glover, Kevin	834-2653	Office of the Director	Program Support Assistant
39 Gonzalez, Juan	834-6374	Office of the Chief Operating Officer	IT Specialist -Term
40 Gray, Camille	246-9859	DCAS Program Management Admin	Human Services Specialists
41 Gray, Ieisha	821-9667	Long Term Care	Director
42 Guduru, Madhuri	603-8122	DCAS Program Management Admin	Contractor
43 Gullapali, RaghuRam	603-8872	DCAS Program Management Admin	Enlightened (Contractor)
44 Hamilton, Tondalaya	834-6370	Office of the Director	Support Svcs Manager
45 Hampton, Tippi	905-3432	Health Care Delivery Mgmt Adm	Clinical Care Specialist
46 Harrell, Connie	603-1431	DCAS Program Management Admin	AVID (Contractor)
47 Hodge, Pamela	834-6317	Health Care Delivery Mgmt Adm	Management Analyst
48 Holt, Maude	821-9680	Office of the Ombudsman	Ombudsman
49 Holve, Erin	557-9685	Health Care Reform & Innovation Admin	Director, HCRIA
50 Investigators-HCO	373-4852	Health Care Operations Administration	Used for field work
51 Isiaq, Bidemi	834-6351	Office of the Deputy Director	Associate Director Reimbursement
52 IT Staff	834-6378	Office of the Director	Used for field work
53 Johnson, Sheryl	253-7463	Office of the Director	General Counsel
54 Jones, Alondra	905-3769	Division of Managed Care	Project Manager
55 Kale, Yash	603-6077	DCAS Program Management Admin	Trillian (Contractor)
56 Kapoor, Ajay	603-0157	DCAS Program Management Admin	Advanced Network Consulting Inc. (Contractor)
57 Khan, Adnan	603-1655	DCAS Program Management Admin	
58 Kriss, Charles	603-2599	DCAS Program Management Admin	DCAS Contractor
59 Lawrence, Katheryne	503-7473	DCAS Program Management Admin	DCAS Program Director
60 LeFaivre, Zachary	603-7704	DCAS Program Management Admin	Contractor
61 Lewis, Danielle	834-3184	Health Care Policy & Research Adm	Supervisory Management Analyst
62 Lopez, Carlos	603-5621	DCAS Program Management Admin	
63 Martin, Angelique	557-6567	Office of the Director	Deputy Director, Finance
64 Massey, Herbert	834-6346	Office of the Chief Operating Officer	IT Specialist
65 Mehra, Gaurav	603-6598	DCAS Program Management Admin	AVID (Contractor)
66 Misrha, Narendra	603-0451	DCAS Program Management Admin	Advanced Network Consulting Inc. (Contractor)
67 Mulla, Vishnu	603-7153	DCAS Program Management Admin	

DEPARTMENT OF HEALTH CARE FINANCE

Communication Devices

68 Muvva, Avinash	603-7037	DCAS Program Management Admin	Advanced Network Consulting Inc. (Contractor)
69 Nail, Sheverly	557-0071	Long Term Care Admin	Program Manager
70 Nelson-Samuel, Jennifer	603-2155	DCAS Program Management Admin	Contractor
71 Oliver, Javon	905-4041	Health Care Delivery Mgmt Adm	Behavioral Health Coordinator
72 Payne, LaRah	557-0143	Office of the Director	Information and Privacy Officer
73 Pearce, Khadija	557-9154	DCAS Program Management Admin	Management Analyst
74 Provider Svcs -Team(1)	557-1998	Health Care Operations Administration	Used for field work
75 Provider Svcs -Team(2)	557-8199	Health Care Operations Administration	Used for field work
76 Rajab, Emir	603-8168	DCAS Program Management Admin	Enlightened (Contractor)
77 Ricard, Krysta-lynn	553-0121	DCAS Program Management Admin	Supervisory Management Analyst
78 Rogers , Enid (Field Use)	834-1927	Health Care Delivery Mgmt Adm	Program Specialist
79 Rossetto, Johnny	423-6743	Office of the Chief Operating Officer	Records Support Specialist
80 Royster, Curtis	903-9706	Office of the Chief Operating Officer	IT Specialist
81 Sarigol, Leyla	557-0371	Long Term Care Administration	Project Manager
82 Shaffer, Darrin	591-6799	Office of the Chief Financial Officer	Agency Financial Officer
83 Shewaramani, Ruchi	603-7223	DCAS Program Management Admin	Analytica (Contractor)
84 Shorter, Portia	596-4994	Office of the Director	Human Resource Officer II
85 Sidransky, David	557-4606	Office of the Director	Chief Information Officer
86 Simbulan, Arceli	557-0782	Division of Eligibility Policy	Program Analyst
87 Simms, Eugene	427-1509	Health Care Policy & Research Admin	Supervisory Policy Analyst
88 Simms, James	246-9827	Office of the Deputy Director	Associate Director Medicaid Finance
89 Smith, Ayesha	557-1481	Health Care Policy & Research Admin	Program Analyst
90 Smith, Dawn	591-6797	Office of the Director	Executive Assistant
91 Smith, Noah	834-3217	Health Care Reform & Innovation Admin	Program Manager
92 Sobhan, Syed	603-8168	DCAS Program Management Admin	Enlightened (Contractor)
93 Sonosky, Colleen	557-1625	Health Care Delivery Mgmt Adm	Program Manager
94 Squires, Patricia	309-1668	Health Care Operations Administration	Supervisory Program Analyst
95 Stape, Marshall	904-8932	Office of the Chief Operating Officer	IT Specialist-Contractor
96 Stovall, Felicia	841-4886	Health Care Delivery Mgmt Adm	Project Manager
97 Syed, Fayaz	603-1896	DCAS Program Management Admin	ESB Architect
98 Terry, Jonas	834-2086	Health Care Delivery Mgmt Adm	Pharmacist
99 Thomas, Erik	705-8000	Office of the Chief Operating Officer	Supervisory IT Specialist
100 Tilghman, Cecelia	503-8472	Office of the Director	Executive Assistant
101 Truelove, Julia	603-3936	DCAS Program Management Admin	
102 Truitt, Lisa	380-6899	Health Care Delivery Mgmt Adm	Director, HCDMA
103 Turnage, Wayne	821-9673	Office of the Director	Director

DEPARTMENT OF HEALTH CARE FINANCE**Communication Devices**

104 Watts, Nicole	657-2575	Long Term Care Administration	Program Coordinator
105 Weiss, Alice	821-9690	Policy and Research Admin	Director, HCPRA
106 White, Carmelita	557-5018	Office of the Director	Executive Assistant
107 White, Dorinda	369-3640	Office of the Director	Public Affairs Specialist
108 Wikson, Gerald	253-9418	Division of Program Integrity	Program Manager
109 Williams, Lawrence	834-6319	Health Care Delivery Mgmt Adm	Data Mgmt Analyst
110 Williams, Mario	603-3969	DCAS Program Management Admin	
111 Williamson, Melanie	834-6371	Office of the Director	Chief of Staff
112 Wilson, Rahikya	803-6886	Office of the Director	HHA Administrator
113 Yorgov, Martin	834-6321	Office of the Chief Operating Officer	IT Specialist

IPADS**1 Total**

1 Turnage, Wayne

Office of the Director

Director

AIR CARDS**2 Total**

1 Donald Shearer

Health Care Operations Administration

Supervisory Healthcare Program Mgr

2 Maude Holt

Ombudsman

Program Manager

Bonuses, Special Pay, Additional Compensation and/or Hiring Incentives in FY18 and FY19		
FY18 Distributions		
Name	Description	Amount of Additional Compensation
Musili Akinshemoyin	Quality Step Increase	\$6,320.00
Carleta Belton	Quality Step Increase	\$2,895.00
Andrea Clark	Quality Step Increase	\$3,160.00
William Geraghty	Quality Step Increase	\$2,433.00
Jacqueline Gould	Quality Step Increase	\$2,433.00
DaShawn Groves	Quality Step Increase	\$3,418.00
Tondalaya Hamilton	Quality Step Increase	\$4,909.24
An-Tsun Huang	Quality Step Increase	\$2,895.00
Elbridge James	Quality Step Increase	\$2,433.00
Danielle Lewis-Wright	Quality Step Increase	\$8,628.39
Enid Rogers	Quality Step Increase	\$2,433.00
Mussie Talley	Quality Step Increase	\$1,522.00
Lisa Truitt	Quality Step Increase	\$8,596.00
John Wedeles	Quality Step Increase	\$5,835.00
Adrian Williams	Quality Step Increase	\$6,836.00

These Quality Step Increases were given based upon the employee's FY17 sustained performance of high quality

FY18 Distributions

Name	Description	Amount of Additional Compensation
Irene Hui	Performance Bonus	\$1,738.43
Lauren Jones	Performance Bonus	\$1,660.95
Kevin O'Donnell	Performance Bonus	\$1,277.01
Keith Parsons	Performance Bonus	\$1,660.95

These Performance Bonuses were given based upon the Collective Bargaining Agreement between the District and AFGE 1403 (Attorneys). Please note this information was reported last year as well.

DHCF TRAVEL AND TRAINING - FY 2018

Name of Meeting or Conference	Attendee Last Name	Attendee First Name	Start Date	End Date	City/State	Air/Train or Bus Costs	Hotel	Registration Costs	Ground Trans	Per Diem	Total Costs
ITCA Fiscal Initiative 2017 Mtg (1)	Dehaan	Kerda	10/18/2017	10/20/2017	Kansas City, MO	\$318.05	\$349.11		\$75.00	\$160.00	\$902.16
National Academy for State Health Policy 30th Annual Conference (NASHP)	Weiss	Alice	10/22/2017	10/25/2017	Portland, OR.	\$444.60	\$566.78	\$795.00	\$24.00	\$224.00	\$2,054.38
NASHP	Wedekes	John	10/22/2017	10/25/2017	Portland, OR.	\$444.60	\$566.78	\$795	\$24.00	\$224.00	\$2,054.38
NASHP	Simms	Eugene	10/22/2017	10/25/2017	Portland, OR.	\$444.60	\$566.78	\$795.00	\$24.00	\$224.00	\$2,054.38
NASHP (2)	Sonosky	Colleen	10/22/2017	10/25/2017	Portland, OR.	\$0.00	\$0.00	\$0.00	0.00	0.00	\$0.00
SAS Certification Training	Bell	Ellyon	10/25/2017	10/27/2017	Arlington, VA			\$3,065.00			\$3,065.00
Fall Reforming States Group Mtg (3)	Truitt	Lisa	10/31/2017	11/03/2017	St. Louis, MO	\$200.00	\$200.00				\$400.00
On Line Billing and Coding	Willard	Monique	11/01/2017	03/01/2018	Washington, DC			2,518.72			\$2,518.72
American Medical Informatics Association	Soyer	Deniz	11/06/2017	11/07/2017	Washington, DC				\$495.00		\$495.00
National Association of State Medicaid Director's (NAMD)	Chaudhuri	Sumita	11/06/2017	11/08/2017	Arlington, VA			\$450.00	\$102.00		\$552.00
NAMD	Isiaq	Bidemi	11/06/2017	11/08/2017	Arlington, VA			\$450.00	\$102.00		\$552.00
NAMD (4)	Schlosberg	Claudia	11/06/2017	11/08/2017	Arlington, VA			\$0.00			\$0.00
NAMD	Dutta	Trina	11/06/2017	11/08/2017	Arlington, VA			\$550.00			\$550.00
NAMD	Weissfeld	Joe	11/06/2017	11/08/2017	Arlington, VA			\$550.00			\$550.00
NAMD	Uzes	Yorick	11/06/2017	11/08/2017	Arlington, VA			\$550.00			\$550.00
NAMD	Holve	Erin	11/06/2017	11/08/2017	Arlington, VA			\$550.00			\$550.00
Understanding Pathophysiology: Its Direct Impact on Patient Care	Rowe	Robin	11/16/2017	11/16/2017	College Park, MD			\$219.99	\$6.41		\$226.41
CPT and RBRVS 2017 Annual Symposium	Xing	Amy	11/16/2017	11/17/2017	Chicago, IL	\$391.00	\$975.60	\$750.00	\$62.00	\$259.00	\$2,437.60
CPT and RBRVS 2017 Annual Symposium	Bishop	Cavella	11/16/2017	11/17/2017	Chicago, IL	\$292.59	\$957.60	\$900.00	\$25.00	\$259.00	\$2,452.18
APHSAs ISM Annual Conference	Von Topel	Mark	11/22/2017	11/25/2017	Oxon Hill, MD			\$625.00	\$131.92		\$756.92
APHSAs ISM Annual Conference	Lawrence	Katheryne	11/22/2017	11/25/2017	Oxon Hill, MD			\$625.00	\$131.92		\$756.92
APHSAs ISM Annual Conference	Gova	Adrian	11/22/2017	11/25/2017	Oxon Hill, MD			\$625.00			\$625.00
APHSAs ISM Annual Conference	Smith	Ayesha	11/22/2017	11/25/2017	Oxon Hill, MD			\$625.00	\$131.92		\$756.92
APHSAs ISM Annual Conference	Grimm	Elaine	11/22/2017	11/25/2017	Oxon Hill, MD			\$625.00	\$120.00		\$745.00
APHSAs ISM Annual Conference	Fitzgerald	Tamika	11/22/2017	11/25/2017	Oxon Hill, MD			\$625.00	\$121.44		\$746.44
APHSAs ISM Annual Conference	Rivera	Michelle	11/22/2017	11/25/2017	Oxon Hill, MD			\$625.00	\$120.00		\$745.00
Next Steps in Health Reform 2017	Johnson	Sheryl	11/26/2017	11/28/2017	Washington, DC			\$275.00			\$275.00
Next Steps in Health Reform 2017	Howard	Robert	11/26/2017	11/28/2017	Washington, DC			\$275.00			\$275.00
DHG - Healthcare Cost Report Training	Isiaq	Bidemi	11/15/2017	11/18/2017	Columbus, OH	\$200.00	\$1,110.38			\$265.50	\$1,575.88
Health Actions Conference 2018	Allen	Kivon	01/24/2018	01/27/2018	Washington, DC			\$570.00	\$72.00		\$642.00
Health Actions Conference 2018	Proctor	Anthony	01/24/2018	01/27/2018	Washington, DC			\$570.00			\$570.00
Health Actions Conference 2018	Simbulan	Araceli	01/24/2018	01/27/2018	Washington, DC			\$570.00			\$570.00
Medicaid Innovations Forum	Truitt	Lisa	01/31/2018	02/02/2018	Orlando, FL	\$110.96	\$786.63	\$695.00		\$178.50	\$1,771.89
Medicaid Innovations Forum	Coleman	Derdirc	01/31/2018	02/02/2018	Orlando, FL	\$159.71	\$786.63	\$695.00		\$178.50	\$1,771.09
Medicaid Innovations Forum	Belton	Carleta	01/31/2018	02/02/2018	Orlando, FL	\$110.96		\$695.00		\$178.50	\$1,771.09
Medicaid Innovations Forum (5)	Dehaan	Kerda	01/31/2018	02/02/2018	Orlando, FL		\$262.21		\$75.00	\$178.50	\$515.71
Academy Health National Health Policy Conference	Holve	Erin	02/05/2018	02/06/2018	Washington, DC			\$500.00			\$500.00
AMCHIP Annual Conference	Bell	Gwen	02/10/2018	02/13/2018	Arlington, VA			\$780.00			\$780.00
State Medicaid Directors (NAMD) Medicaid Managed Care Workshop - INVITATION ONLY (6)	Schlosberg	Claudia	02/28/2018	03/02/2018	Nashville, TN	\$473.60	\$0.00		\$110.00	\$147.50	\$731.11
NAMD (6)	Truitt	Lisa	02/28/2018	03/02/2018	Nashville, TN	\$611.20	\$0.00		\$110.00	\$147.50	\$868.70
NAMD (6)	Belton	Carleta	02/28/2018	03/02/2018	Nashville, TN	\$611.20	\$0.00		\$110.00	\$147.50	\$868.70
NAMD	Williams	Lawrence	02/28/2018	03/02/2018	Nashville, TN	\$703.96	\$532.84		\$68.00	\$147.50	\$1,452.30
NAMD	Stovall	Felicia	02/28/2018	03/02/2018	Nashville, TN	\$275.60	\$532.84		\$68.00	\$147.50	\$979.09
HIMSS Conference	Smith	Noah	03/05/2018	03/08/2018	Las Vegas, NV	\$424.00	\$425.19	\$795.00		\$224.00	\$1,668.19
Wash DC Regional Compliance Conference HCCA	McIntosh	McKenzie	03/09/2018	03/09/2018	Columbia, MD			\$245.00	\$34.88		\$279.88
American Pharmacists Association (APA) Conference (7)	Amare	Gidley	03/15/2018	03/20/2018	Nashville, TN	\$434.00	\$1,240.00	\$979.00	\$60.00	\$147.50	\$2,860.50
American Pharmacists Association (APA) Conference (7)	Terry	Jonas	03/15/2018	03/20/2018	Nashville, TN	\$434.00	\$1,240.00	\$979.00	\$60.00	\$147.50	\$2,860.50
Medicaid 2018 State IT Summit	Sidransky	D.	04/05/2018	04/06/2018	Baltimore, MD	mileage/park					\$148.11
Medicaid 2018 State IT Summit	Thomas	Eric	04/05/2018	04/06/2018	Baltimore, MD	Amtrak/taxi					\$56.80
Medicaid 2018 State IT Summit	Koch	Eduardo	04/05/2018	04/06/2018	Baltimore, MD	mileage/park					\$97.13
Medicaid 2018 State IT Summit	Fraser	Michael	04/05/2018	04/06/2018	Baltimore, MD	mileage/park					\$121.16
State Health & Value Strategies (SHVS) Medicaid Small Group Meeting (8)	Weiss	Alice	04/11/2018	04/13/2018	Minneapolis, MN	\$566.60		\$0.00	\$80.00	\$160.00	\$806.60
SHVS (8)	Weissfeld	Joe	04/11/2018	04/13/2018	Minneapolis, MN	\$566.60		\$0.00	\$80.00	\$160.00	\$806.60
SHVS (8)	Simms	Eugene	04/11/2018	04/13/2018	Minneapolis, MN	\$302.96		\$0.00	\$80.00	\$160.00	\$542.96
Certified Scrum Product Owner	Spence-Smith	Louis	04/23/2018	04/24/2018	Washington, DC			\$1,297.00			\$1,297.00
15th Annual World Health Care Con.	Duong	Michelle	04/30/2018	05/01/2018	Washington, DC			\$425.00			\$425.00
15th Annual World Health Care Con.	Groves	D.	04/30/2018	05/01/2018	Washington, DC			\$495.00			\$495.00
American Telemedicine Association Conference 2018	Fraser	Michael	04/28/2018	05/01/2018	Chicago, IL	\$293.76	\$947.42	\$650.00		\$259.00	\$2,150.18
Evaluator's Institute Workshop	Wedekes	John	05/01/2018	05/01/2018	Rockville, MD			\$514.25			\$514.25
MED Spring Conference (9)	Holve	Erin	05/09/2018	05/12/2018	Denver, CO				\$100.00	\$241.50	\$341.50
MED Spring Conference (10)	Oliver	JaVon	05/09/2018	05/12/2018	Denver, CO					\$241.50	\$241.50
SPOR PHIC1 - Network (11)	Holve	Erin	05/02/2018	05/04/2018	Ottawa, ON, CA	\$970.87	\$302.60		\$100.00	\$290.00	\$390.00
IBM Watson Health Advantage Con.	Lawrence	Katheryne	05/14/2018	05/17/2018	San Diego, CA	\$271.38	\$753.90	\$895.00	\$112.00	\$288.00	\$2,320.28
MLTSS Symposium and Spring MTG (NASUAD) (12)	Schlosberg	Claudia	05/14/2018	05/17/2018	Philadelphia, PA	\$268.00	\$704.48	\$525.00		\$224.00	\$525.00
NASUAD MTG	Weiss	Alice	05/15/2018	05/16/2018	Philadelphia, PA	\$78.00	\$235.07	\$525.00		\$96.00	\$934.07
NASUAD MTG	Dutta	Trina	05/14/2018	05/17/2018	Philadelphia, PA	\$978.00	\$704.48	\$525.00		\$224.00	\$1,550.48
March of Dimes Prematurity Preventive Summit	Kahn	Abigail	05/21/2018	05/22/2018	Arlington, VA			\$400.00			\$400.00
Medicaid Managed Care Congress	Auth	Travis	05/21/2018	05/23/2018	Baltimore, MD	Mileage/Park					\$261.73
Excel Training - INTRO, Database/Workbooks	Smith	Dawn	05/25/2018	07/06/2018	Newport News, VA			\$895.00			\$895.00

Name of Meeting or Conference	Attendee Last Name	Attendee First Name	Start Date	End Date	City/State	Air/Train or Bus Costs	Hotel	Registration Costs	Ground Trans	Per Diem	Total Costs
Sponsor paid through scholarship for lodging and reg fee up front; will reimburse for airfare, baggage, mileage and ground to DC Treasurer upon return when presented with original receipts (13)											
Sponsor paid up front for lodging; will reimburse for airfare up to \$700 to DC Treasurer upon return when presented with original receipts (14)											
Sponsor (NASUAD) paid for air and lodging up front; will reimburse DC treasurer for baggage, mileage and ground expenses upon return when presented with original receipts (15)											
Sponsor paid all costs associated with this travel (16)											
Sponsor paid in advance through scholarship for lodging for four (4) nights; registration fee and airfare up to \$500.00 for two DCAS participants (17)											

Name of Meeting or Conference	Attendee Last Name	Attendee First Name	Start Date	End Date	City/State	Air/Train or Bus Costs	Hotel	Registration Costs	Ground Trans	Per Diem	Total Costs
Medicaid Evidence-Based Decisions (MED) Conference	Woods	Taylor	10/09/2018	10/11/2018	Portland, OR	\$483.00	\$694.10	\$300.00	\$160.00	\$165.00	\$1,802.10
Medicaid Evidence-Based Decisions (MED) Conference (1)	Smith	Noah	10/09/2018	10/11/2018	Portland, OR				\$50.00	\$165.00	\$215.00
Medicaid Evidence-Based Decisions (MED) Conference (1)	Jones	Alondra	10/09/2018	10/11/2018	Portland, OR				\$50.00	\$231.00	\$281.00
Microsoft Training for Various Applications	Smith	Dawn	10/10/2018	10/10/2018	Newport, News, VA			\$2,010.00			\$2,010.00
Presenting Data and Information	Velazquez	Janice	10/11/2018	10/11/2018	Washington, DC			\$380.00			\$380.00
AHIP's National Conference on Medicare/Medicaid (2)	Bishop	Cavell	10/14/2018	10/18/2018	Washington, DC			\$875.00			\$875.00
NAMD Workshop	Oliver	Javon	10/14/2018	10/16/2018	Indianapolis, IN	\$495.00				\$135.00	\$790.00
NAMD Workshop (3)	Weiss	Alice	10/14/2018	10/16/2018	Indianapolis, IN	\$495.00			\$160.00	\$135.00	\$790.00
Annual Code Update Conference	Bishop	Cavella	11/13/2018	11/16/2018	Chicago, IL	\$554.60	\$1,003.77	\$750.00	50.00	266.00	\$2,624.37
National Association of State Medicaid Directors (NAMD) 2018 Fall Conference	Weiss	Alice	11/12/2018	11/14/2018	Washington, DC			\$550.00			\$550.00
National Association of State Medicaid Directors (NAMD) 2018 Fall Conference	Simms	Eugene	11/12/2018	11/14/2018	Washington, DC			\$550.00			\$550.00
National Association of State Medicaid Directors (NAMD) 2018 Fall Conference	Woods	Taylor	11/12/2018	11/14/2018	Washington, DC			\$550.00			\$550.00
Policy Intervention for Health Behavior Change	Tsun-Huang	AN	12/07/2018	12/14/2018	Baltimore, MD				84.00		\$84.00
Regenstrief Institute External Advisory Board Meeting (4)	Holve	Erin	12/04/2018	12/05/2018	Indianapolis, IN				50.00	84.00	\$134.00
HHI National Forum on Quality Improvement in Health Care	Dehaan	Kerda	12/12/2018	12/13/2018	Orlando, FL	\$163.96	\$749.23	\$1,350.00	120.00	231.00	\$2,614.19
2019 CMS Quality Conference	Auth	Travis	01/29/2019	01/31/2019	Baltimore,MD				189.00		\$189.00
10th Annual Medicaid Innovations	Truitt	Lisa	02/04/2019	02/06/2019	Champions Gate, FL	\$199.40	\$547.32	Waived	50.00	165.00	\$961.72
10th Annual Medicaid Innovations	Belton	Carleta	02/04/2019	02/06/2019	Champions Gate, FL	\$199.40	\$924.03	\$395.00		165.00	\$1,683.43
10th Annual Medicaid Innovations	Stovall	Felecia	02/04/2019	02/06/2019	Champions Gate, FL	\$199.40	\$547.32	Waived	50.00	165.00	\$961.72
HIMSS 19 Global Conference (5)	Holve	Erin	02/11/2019	02/15/2019	Orlando, FL	\$319.33	\$304.00	\$1,155.00		\$165.00	\$1,320.00
National Research Meeting on Medical Care and Social Integration	Riley	Dr. Pamela	02/03/2019	02/06/2019	Portland Oregon	\$386.40	\$572.88		\$160.00	\$231.00	\$1,350.28
										TOTAL	\$20,715.81
(1) MED Spring Conference - Paid out of the MED Contract between OD and the sponsor: airfare, lodging paid up front;reimbursing for DC Treasurer for registration, baggage fee, public transportation. DHCF will reimburse to participant for per diem and ground											
(2) Sponsor paid for lodging in advance;will reimburse DHCF for air fare up to \$600, reasonable ground expenses, baggage fee, parking at airport and per diem for the first and last day in the amount of \$23 per day. DHCF will reimburse to participant for per diem and ground upon return;no reg fee											
(3) Sponsor paid for lodging up front;will reimburse for air up to \$600;reasonable ground expenses;baggage fee, parking at airport, per diemin the amount of \$23 for the first and last day of travel. DHCF will reimburse participant for other per diem and ground upon return. No reg fee											
(4) Sponsor covering the cost of airfare and lodging. DHCF will reimburse participant for per diem and ground. No reg fee											
(5) Sponsor paid lodging (2 nights); airfare and reg fee(\$875.00); will reimburse up to \$100 per day for perdiem (based on receipts submitted); will also reimburse for ground transportaion											

DHCF Salaries over \$100,000 for FY18 and FY19

FY 2018						FY 2019					
Title	Name	Pay Plan	Grade	Step	Salary	Title	Name	Pay Plan	Grade	Step	Salary
Director, Dept of Hlthcare Fin	Turnage,Wayne M	DX	E5	0	207,620.35	Director, Dept of Hlthcare Fin	Turnage,Wayne M	DX	E5	0	211,772.76
Medical Officer	Riley,Pamela	DS	17	0	190,662.00	Medical Officer	Riley,Pamela	DS	17	0	194,475.24
AGENCY FISCAL OFFICER	Shaffer,Darrin A	DS	16	10	181,585.00	AGENCY FISCAL OFFICER	Shaffer,Darrin A	DS	16	10	185,217.00
Chief Information Officer	Sidransky,David Ira	DS	16	0	177,005.40	Chief Information Officer	Sidransky,David Ira	DS	16	0	180,545.50
Chief Operating Officer	Evans,Kenneth L	DS	16	0	177,005.39	Chief Operating Officer	Evans,Kenneth L	DS	16	0	180,545.49
Healthcare Program Mgr	Truitt,Lisa Ann	DS	16	0	168,547.14	Healthcare Program Mgr	Truitt,Lisa Ann	DS	16	0	180,514.00
Program Manager	Holt,Maude R	DS	16	0	175,466.50	Program Manager	Holt,Maude R	DS	16	0	178,975.82
Deputy Director	Martin,Angelique Monique	DS	16	0	175,466.00	Deputy Director	Martin,Angelique Monique	DS	16	0	178,975.32
N/A	N/A	N/A	N/A	N/A	N/A	Senior Deputy Director	Rapp,Melisa S.	XS	11	0	177,924.96
Chief of Staff	Williamson,Melanie J.	XS	10	0	172,010.00	Chief of Staff	Williamson,Melanie J.	XS	10	0	175,450.20
Healthcare Program Manager	Holve,Erin	DS	16	0	171,865.80	Healthcare Program Manager	Holve,Erin	DS	16	0	175,303.12
Supvy. Healthcare Program Mgr	Shearer,Donald	DS	16	0	170,413.29	Supvy. Healthcare Program Mgr	Shearer,Donald	DS	16	0	173,821.56
SUPERVISORY ATTORNEY ADVISOR	Johnson,Sheryl C	LX	2	0	168,601.22	SUPERVISORY ATTORNEY ADVISOR	Johnson,Sheryl C	LX	2	0	171,973.25
Supvy. Healthcare Program Mgr	Weiss,Alice	DS	16	0	167,091.75	Supvy. Healthcare Program Mgr	Weiss,Alice	DS	16	0	170,433.59
Healthcare Program Manager	Gray,Ieisha	DS	16	0	165,138.87	Healthcare Program Manager	Gray,Ieisha	DS	16	0	168,441.65
Program Manager	Wilson,Gerald W	DS	16	0	162,060.96	Program Manager	Wilson,Gerald W	DS	16	0	165,302.18
N/A	N/A	N/A	N/A	N/A	N/A	CHIEF MGMT OPERATIONS OFFICER	Richard,Calvin M	DS	15	10	164,609.00
Reimbursement Supervisor	Hoeffinger,Frederick	DS	15	9	157,373.00	Reimbursement Supervisor	Hoeffinger,Frederick	DS	15	9	160,520.00
ACCOUNTING OFFICER	Kennedy,Thomas F	DS	15	9	157,373.00	ACCOUNTING OFFICER	Kennedy,Thomas F	DS	15	9	160,520.00
Supervisory IT Program Manager	Leonard,Edward J	DS	15	0	150,000.00	Supervisory IT Program Manager	Leonard,Edward J	DS	15	0	153,000.00
Special Assistant	Blissett,Kai A	DS	15	0	147,771.01	Special Assistant	Blissett,Kai A	DS	15	0	150,726.43
Program Director	Lawrence,Katheryne	DS	16	0	144,464.71	Program Director	Lawrence,Katheryne	DS	16	0	147,354.00
Operations Manager	Bell,Melanie J	DS	14	0	143,706.71	Operations Manager	Bell,Melanie J	DS	14	0	146,580.85
Program Manager	Sonosky,Colleen A	DS	15	0	141,431.43	Program Manager	Sonosky,Colleen A	DS	15	0	144,260.06
Program Manager	Bishop,Cavella Denise	DS	15	0	140,272.17	Program Manager	Bishop,Cavella Denise	DS	15	0	143,077.61
Program Manager	Baptista,Tony	DS	14	0	140,000.00	Program Manager	Baptista,Tony	DS	14	0	142,800.00
Special Projects Officer	Rogers,Katherine K	DS	14	7	127,224.57	Program Manager	Rogers,Katherine K	DS	14	0	142,745.00
Reimbursement Specialist	Hinsley,Patricia	DS	14	10	137,484.00	Reimbursement Specialist	Hinsley,Patricia	DS	14	10	140,234.00
PHARMACIST	Amare,Gidey	DS	14	10	137,477.00	PHARMACIST	Amare,Gidey	DS	14	10	140,230.00
Program Analyst	Barton Walker,Linda D	DS	14	10	137,477.00	Program Analyst	Barton Walker,Linda D	DS	14	10	140,230.00
PHARMACIST	Fairfax,Charlene D	DS	14	10	137,477.00	PHARMACIST	Fairfax,Charlene D	DS	14	10	140,230.00
Clinical Care Specialist	Hampton,Tippi Keire	DS	14	10	137,477.00	Clinical Care Specialist	Hampton,Tippi Keire	DS	14	10	140,230.00
Program Analyst	Lacey,Antonio E	DS	14	10	137,477.00	Program Analyst	Lacey,Antonio E	DS	14	10	140,230.00
Information & Privacy Officer	Payne,LaRah D	DS	14	10	137,477.00	Information & Privacy Officer	Payne,LaRah D	DS	14	10	140,230.00
Program Manager	Smith,Noah	DS	15	0	135,720.01	Program Manager	Smith,Noah	DS	15	0	138,434.41
Program Manager	Grossman,Jordan Mitchell	DS	15	0	135,000.00	Program Manager	Grossman,Jordan Mitchell	DS	15	0	137,700.00
Program Manager	Fauntleroy,Elisa	DS	15	0	134,875.41	Program Manager	Fauntleroy,Elisa	DS	15	0	137,572.92
PHARMACIST	Terry,Jonas	DS	14	9	134,059.00	PHARMACIST	Terry,Jonas	DS	14	9	136,743.00
Supervisory Program Analyst	Squires,Patricia	DS	14	0	132,215.22	Supervisory Program Analyst	Squires,Patricia	DS	14	0	134,859.52
Human Resources Officer II	Shorter,Portia	DS	14	0	132,109.97	Human Resources Officer II	Shorter,Portia	DS	14	0	134,752.17
Supervisory Management Analyst	Lewis,Danielle R.	DS	14	0	131,888.00	Supervisory Management Analyst	Lewis,Danielle R.	DS	14	0	134,525.76
Program Manager	Devasia,Mary	DS	14	0	130,966.56	Program Manager	Devasia,Mary	DS	14	0	133,585.89
Supervisory IT Specialist	Thomas,Erik	DS	14	0	130,810.00	Supervisory IT Specialist	Thomas,Erik	DS	14	0	133,426.20
MANAGEMENT ANALYST	Coleman,Derdire J	DS	14	8	130,641.00	MANAGEMENT ANALYST	Coleman,Derdire J	DS	14	8	133,256.00
N/A	N/A	N/A	N/A	N/A	N/A	Supervisory Management Analyst	Bailey,Derrick C.	DS	14	0	130,854.00
Associate Director (Medicaid F	Simms,James	DS	15	0	127,975.00	Associate Director (Medicaid F	Simms,James	DS	15	0	130,534.50
Information Technology Spec.	Edwards,Daren M	DS	14	7	127,223.00	Information Technology Spec.	Edwards,Daren M	DS	14	7	129,769.00
PROJECT MANAGER	Groves,DaShawn A	DS	14	7	127,223.00	PROJECT MANAGER	Groves,DaShawn A	DS	14	7	129,769.00
MANAGEMENT ANALYST	Monroe,Emilie F	DS	14	7	127,223.00	MANAGEMENT ANALYST	Monroe,Emilie F	DS	14	7	129,769.00

FY 2018						FY 2019					
Title	Name	Pay Plan	Grade	Step	Salary	Title	Name	Pay Plan	Grade	Step	Salary
Senior Fraud Data Surveillance	Williams,Adrian L	DS	14	7	127,223.00	Senior Fraud Data Surveillance	Williams,Adrian L	DS	14	7	129,769.00
Statistician	Sumner,John W	DS	14	10	127,105.00	Statistician	Sumner,John W	DS	14	10	129,646.00
Associate Director (Reimburse	Isiaq,Abidemi S	DS	15	0	126,210.02	Associate Director (Reimburse	Isiaq,Abidemi S	DS	15	0	128,734.22
Reimbursement Analyst	Clark,Andrea	DS	14	9	123,945.00	Reimbursement Analyst	Clark,Andrea	DS	14	9	126,423.00
COMPLIANCE MONITOR	Rooney,Surobhi N.	DS	14	8	120,785.00	COMPLIANCE MONITOR	Rooney,Surobhi N.	DS	14	9	126,423.00
BUDGET OFFICER	Bowes,Deon	DS	14	5	120,388.00	BUDGET OFFICER	Bowes,Deon	DS	14	6	126,283.00
MANAGEMENT ANALYST	Dehaan,Kerda I	DS	14	6	123,805.00	MANAGEMENT ANALYST	Dehaan,Kerda I	DS	14	6	126,282.00
MANAGEMENT ANALYST	Williams,Lawrence D.	DS	14	6	123,805.00	MANAGEMENT ANALYST	Williams,Lawrence D.	DS	14	6	126,282.00
Chief Investigator	Ditchey,Carl J	DS	14	0	121,608.53	Chief Investigator	Ditchey,Carl J	DS	14	0	124,040.70
Attorney Advisor	Hui,Irene	LA	14	3	121,787.00	Attorney Advisor	Hui,Irene	LA	14	3	123,980.00
Chief Surveillance Utilization	Burt,Minka	DS	14	0	121,538.35	Chief Surveillance Utilization	Burt,Minka	DS	14	0	123,969.12
Senior Financial Management An	Akinshemoyin,Musili T	DS	14	8	120,785.00	Senior Financial Management An	Akinshemoyin,Musili T	DS	14	8	123,200.00
Public Affairs Specialist	White,Dorinda	DS	14	8	120,785.00	Public Affairs Specialist	White,Dorinda	DS	14	8	123,200.00
Program Analyst	Bolling,Michael D	DS	14	5	120,387.00	Program Analyst	Bolling,Michael D	DS	14	5	122,795.00
MANAGEMENT ANALYST	Hodge,Pamela Leeatta	DS	14	5	120,387.00	MANAGEMENT ANALYST	Hodge,Pamela Leeatta	DS	14	5	122,795.00
Reimbursement Analyst	Auth,Travis D.	DS	14	2	101,825.00	Program Manager	Auth,Travis D.	DS	15	0	121,339.00
N/A	N/A	N/A	N/A	N/A	N/A	Supervisory IT Specialist	Curlic,Violeta	DS	14	0	120,000.00
PROJECT MANAGER	Sarigol,Leyla D	DS	14	7	117,625.00	PROJECT MANAGER	Sarigol,Leyla D	DS	14	7	119,977.00
MANAGEMENT ANALYST	Brown,Charlita R	DS	14	4	116,969.00	MANAGEMENT ANALYST	Brown,Charlita R	DS	14	4	119,308.00
Information Technology Special	Milky,Nahid I	DS	13	10	116,343.00	Information Technology Special	Milky,Nahid I	DS	13	10	118,670.00
Program Analyst	Bell-Foxworth,Gwendolyn	DS	13	10	116,343.00	Program Analyst	Bell-Foxworth,Gwendolyn	DS	13	10	118,670.00
Clinical Case Worker	Johnson,Paula R	DS	13	10	116,343.00	Clinical Case Worker	Johnson,Paula R	DS	13	10	118,670.00
Compliance Officer	Kahn,Abigail	DS	13	10	116,343.00	Compliance Officer	Kahn,Abigail	DS	13	10	118,670.00
MANAGEMENT ANALYST	O'Brien,Ellen S	DS	13	10	116,343.00	MANAGEMENT ANALYST	O'Brien,Ellen S	DS	13	10	118,670.00
Behavioral Health Coordinator	Oliver,Javon C	DS	13	10	116,343.00	Behavioral Health Coordinator	Oliver,Javon C	DS	13	10	118,670.00
Program Analyst	Smith,Clydie A	DS	13	10	116,343.00	Program Analyst	Smith,Clydie A	DS	13	10	118,670.00
MANAGEMENT ANALYST	Willard,Monique Andre	DS	13	10	116,343.00	MANAGEMENT ANALYST	Willard,Monique Andre	DS	13	10	118,670.00
Attorney Advisor	Jones,Lauren S	LA	13	7	115,943.00	Attorney Advisor	Jones,Lauren S	LA	13	7	118,030.00
Attorney Advisor	Parsons,Keith David	LA	13	7	115,943.00	Attorney Advisor	Parsons,Keith David	LA	13	7	118,030.00
Supvy. Management Analyst	Rivera,Michelle L	DS	13	0	115,369.00	Supvy. Management Analyst	Rivera,Michelle L	DS	13	0	117,676.38
PROJECT MANAGER	Spence-Smith,Louis	DS	14	6	114,465.00	PROJECT MANAGER	Spence-Smith,Louis	DS	14	6	116,754.00
Reimbursement Analyst	XING,YUN	DS	14	6	114,465.00	Reimbursement Analyst	XING,YUN	DS	14	6	116,754.00
PROJECT MANAGER	Weissfeld,Josef H	DS	14	3	113,551.00	PROJECT MANAGER	Weissfeld,Josef H	DS	14	3	115,821.00
Info. Tech. Specialist (APPSW)	Eslamian,Azra	DS	13	9	113,448.00	Info. Tech. Specialist (APPSW)	Eslamian,Azra	DS	13	9	115,717.00
N/A	N/A	N/A	N/A	N/A	N/A	Clinical Care Specialist	Ohiosikha,Lucy E	DS	13	9	115,717.00
Clinical Case Worker	Tabb,Shirley L	DS	13	9	113,448.00	Clinical Case Worker	Tabb,Shirley L	DS	13	9	115,717.00
SENIOR BUDGET ANALYST	Johnson,Andrea L	DS	13	9	113,446.00	SENIOR BUDGET ANALYST	Johnson,Andrea L	DS	13	9	115,715.00
Special Assistant	Smith,Rayna M.	DS	15	0	112,007.00	Special Assistant	Smith,Rayna M.	DS	15	0	114,247.14
Reimbursement Analyst	Augenbaum,Sharon R.	DS	14	5	111,305.00	Reimbursement Analyst	Augenbaum,Sharon R.	DS	14	5	113,531.00
Information Technology Special	Butler,James R	DS	13	8	110,553.00	Information Technology Special	Butler,James R	DS	13	8	112,764.00
Special Projects Coordinator	Belton,Carleta Y	DS	13	8	110,553.00	Special Projects Coordinator	Belton,Carleta Y	DS	13	8	112,764.00
Investigator	Metrey,Jon Joseph	DS	13	8	110,553.00	Investigator	Metrey,Jon Joseph	DS	13	8	112,764.00
MANAGEMENT ANALYST	Robinson,Suprenia A	DS	13	8	110,553.00	MANAGEMENT ANALYST	Robinson,Suprenia A	DS	13	8	112,764.00
MANAGEMENT ANALYST	Saint-Loth,Dominique	DS	13	8	110,553.00	MANAGEMENT ANALYST	Saint-Loth,Dominique	DS	13	8	112,764.00
Project Coordinator	Sutton,Brenda M	DS	13	8	110,553.00	Project Coordinator	Sutton,Brenda M	DS	13	8	112,764.00
Project Coordinator	Wilson-Kear,Lucy	DS	13	8	110,553.00	Project Coordinator	Wilson-Kear,Lucy	DS	13	8	112,764.00
N/A	N/A	N/A	N/A	N/A	N/A	Compliance Specialist	Jones,Evan A	DS	14	2	112,334.00
Supervisory Program Analyst	El Mouhib,Sharon	DS	14	0	110,000.00	Supervisory Program Analyst	El Mouhib,Sharon	DS	14	0	112,200.00
Nurse Specialist II	Brooks,Gina	DS	12	10	111,860.00	Nurse Specialist II	Brooks,Gina	DS	12	10	111,860.00

FY 2018						FY 2019					
Title	Name	Pay Plan	Grade	Step	Salary	Title	Name	Pay Plan	Grade	Step	Salary
Nurse Specialist II	Ehikhamenor, Betty A	DS	12	10	111,860.00	Nurse Specialist II	Ehikhamenor, Betty A	DS	12	10	111,860.00
Nurse Specialist II	Smith, Loretta	DS	12	10	111,860.00	Nurse Specialist II	Smith, Loretta	DS	12	10	111,860.00
Reimbursement Analyst	Woldeghiorgis, Samuel G.	DS	14	4	108,145.00	Reimbursement Analyst	Woldeghiorgis, Samuel G.	DS	14	4	110,308.00
PROJECT MANAGER	Jones, Alondra S	DS	13	7	107,658.69	PROJECT MANAGER	Jones, Alondra S	DS	13	7	109,811.86
MANAGEMENT ANALYST	Brannum Jr., James	DS	13	7	107,658.00	MANAGEMENT ANALYST	Brannum Jr., James	DS	13	7	109,811.00
MANAGEMENT ANALYST	Powell, Dalonte	DS	13	7	107,658.00	MANAGEMENT ANALYST	Powell, Dalonte	DS	13	7	109,811.00
MANAGEMENT ANALYST	Thomas, Ann B	DS	13	7	107,658.00	MANAGEMENT ANALYST	Thomas, Ann B	DS	13	7	109,811.00
SENIOR ACCOUNTANT	Minocha, Shikha	DS	13	7	107,657.00	SENIOR ACCOUNTANT	Minocha, Shikha	DS	13	7	109,810.00
Management Liaison Specialist	Washington, Radeena P	DS	13	9	104,881.00	Management Liaison Specialist	Washington, Radeena P	DS	13	10	109,710.00
PROJECT MANAGER	Brooks, Jasmine A	DS	14	1	106,715.00	PROJECT MANAGER	Brooks, Jasmine A	DS	14	1	108,847.00
Special Projects Officer	Fitzgerald, Tamika	DS	14	1	106,715.00	Special Projects Officer	Fitzgerald, Tamika	DS	14	1	108,847.00
Requirements Specialist	Grimm, Elaine M	DS	14	1	106,715.00	Requirements Specialist	Grimm, Elaine M	DS	14	1	108,847.00
N/A	N/A	N/A	N/A	N/A	N/A	Special Projects Officer	Ebeigbe, Benjamin	DS	14	1	108,847.00
PROJECT MANAGER	Koch, Eduarda	DS	14	1	106,715.00	PROJECT MANAGER	Koch, Eduarda	DS	14	1	108,847.00
Compliance Officer	McIntosh, Makenzie D.	DS	14	1	106,715.00	Compliance Officer	McIntosh, Makenzie D.	DS	14	1	108,847.00
Special Projects Officer	Woods, William T	DS	14	1	106,715.00	Special Projects Officer	Woods, William T	DS	14	1	108,847.00
Nurse Specialist II	Ebersole, Samantha	DS	12	9	108,251.00	Nurse Specialist II	Ebersole, Samantha	DS	12	9	108,251.00
Attorney Advisor	Howard, Robert	LA	13	4	106,283.00	Attorney Advisor	Howard, Robert	LA	13	4	108,196.00
Supvy. Management Analyst	Ricard, Krysta Lynn H	DS	13	0	105,685.00	Supvy. Management Analyst	Ricard, Krysta Lynn H	DS	13	0	107,798.70
Executive Assistant	Gibson, Rita T	DS	13	8	102,206.00	Executive Assistant	Gibson, Rita T	DS	13	9	106,981.00
MANAGEMENT ANALYST	Kelly, Deborah	DS	13	9	104,881.00	MANAGEMENT ANALYST	Kelly, Deborah	DS	13	9	106,981.00
MANAGEMENT ANALYST	Dodd, Cheryl D	DS	13	6	104,763.00	MANAGEMENT ANALYST	Dodd, Cheryl D	DS	13	6	106,858.00
MANAGEMENT ANALYST	Fraser, Michael O.	DS	13	6	104,763.00	MANAGEMENT ANALYST	Fraser, Michael O.	DS	13	6	106,858.00
Utilization Review Specialist	Harris, Janice M	DS	13	6	104,763.00	Utilization Review Specialist	Harris, Janice M	DS	13	6	106,858.00
MANAGEMENT ANALYST	Hasan, Ali	DS	13	6	104,763.00	MANAGEMENT ANALYST	Hasan, Ali	DS	13	6	106,858.00
Data Analyst	Huang, An-Tsun	DS	13	6	104,763.00	Data Analyst	Huang, An-Tsun	DS	13	6	106,858.00
PROJECT MANAGER	Soyer, Deniz	DS	13	6	104,763.00	PROJECT MANAGER	Soyer, Deniz	DS	13	6	106,858.00
PROJECT MANAGER	Stovall, Felecia Vida	DS	13	6	104,763.00	PROJECT MANAGER	Stovall, Felecia Vida	DS	13	6	106,858.00
Program Analyst	White, Debra	DS	13	6	104,763.00	Program Analyst	White, Debra	DS	13	6	106,858.00
Nurse Specialist I	Bowens, Marlaina	DS	11	10	106,534.00	Nurse Specialist I	Bowens, Marlaina	DS	11	10	106,534.00
Nurse Specialist I	Rowe, Robbin R	DS	11	10	106,534.00	Nurse Specialist I	Rowe, Robbin R	DS	11	10	106,534.00
Nurse Specialist I	Spann-Downing, Tracy A	DS	11	10	106,534.00	Nurse Specialist I	Spann-Downing, Tracy A	DS	11	10	106,534.00
Nurse Specialist I	Ward Dockery, Felicia D	DS	11	10	106,534.00	Nurse Specialist I	Ward Dockery, Felicia D	DS	11	10	106,534.00
Support Services Manager	Hamilton, Tondalaya	DS	13	0	103,094.12	Support Services Manager	Hamilton, Tondalaya	DS	13	0	105,156.00
Supervisory Policy Analyst	Simms, Eugene	DS	14	0	102,649.00	Supervisory Policy Analyst	Simms, Eugene	DS	14	0	104,701.98
Executive Assistant	Smith, Dawn B.	DS	13	8	102,206.00	Executive Assistant	Smith, Dawn B.	DS	13	8	104,252.00
Executive Assistant	Tilghman, Cecelia M	DS	13	8	102,206.00	Executive Assistant	Tilghman, Cecelia M	DS	13	8	104,252.00
Utilization Review Specialist	Moore, Celciel W.	DS	13	5	101,868.00	Utilization Review Specialist	Moore, Celciel W.	DS	13	5	103,905.00
MANAGEMENT ANALYST	Patterson, Wanda S.	DS	13	5	101,868.00	MANAGEMENT ANALYST	Patterson, Wanda S.	DS	13	5	103,905.00
Lead Collection Specialist	Powell, Laverne	DS	13	5	101,868.00	Lead Collection Specialist	Powell, Laverne	DS	13	5	103,905.00
MANAGEMENT ANALYST	Shephard, Mirka	DS	13	5	101,868.00	MANAGEMENT ANALYST	Shephard, Mirka	DS	13	5	103,905.00
IT Specialist (Network Svcs.)	Yorgov, Martin	DS	13	5	101,868.00	IT Specialist (Network Svcs.)	Yorgov, Martin	DS	13	5	103,905.00
N/A	N/A	N/A	N/A	N/A	N/A	Investigator	Veney, Angela	DS	13	5	103,905.00
N/A	N/A	N/A	N/A	N/A	N/A	Financial Management Analyst	Nixon, Latasha L	DS	13	7	101,523.00
N/A	N/A	N/A	N/A	N/A	N/A	Management Liaison Specialist	Rothchild, Felicia	DS	13	7	101,523.00
N/A	N/A	N/A	N/A	N/A	N/A	MANAGEMENT ANALYST	Suggs, Janelle R	DS	13	4	100,952.00
N/A	N/A	N/A	N/A	N/A	N/A	Information Technology Spec.	CALDERON, ERSKINE	DS	13	4	100,952.00
N/A	N/A	N/A	N/A	N/A	N/A	Investigator	Johnson-Groves, Angela A	DS	13	4	100,952.00
N/A	N/A	N/A	N/A	N/A	N/A	Program Analyst	Simbulan, Araceli	DS	13	4	100,952.00

Title	Name	Pay Plan	Grade	Step	FY 2018		Title	Name	Pay Plan	Grade	Step	FY 2019	
					Salary							Salary	
Special Projects Officer	Dutta,Trina	DS	15	0	149,156.36	N/A		N/A	N/A	N/A	N/A	N/A	
Supervisory Nurse Specialist	Nail,Sheverly	DS	14	0	124,630.00	N/A		N/A	N/A	N/A	N/A	N/A	
Supervisory Program Analyst	Wedeles,John A.	DS	14	0	122,534.00	N/A		N/A	N/A	N/A	N/A	N/A	
Program Manager	Crawley,Jennifer	DS	14	0	121,584.29	N/A		N/A	N/A	N/A	N/A	N/A	
PROJECT MANAGER	Childs,Jacquelyn S	DS	13	8	110,553.00	N/A		N/A	N/A	N/A	N/A	N/A	
BUDGET ANALYST	Karim,Fazlul	DS	12	10	100,257.00	N/A		N/A	N/A	N/A	N/A	N/A	

Department of Health Care Finance
DHCF Reprogrammings

Q3: Please identify any reprogrammings received by or transferred from DHCF during FY18 and to date in FY19, and include a description of the purpose of the transfer and which DHCF programs, activities, and services were affected.

DHCF has not submitted any reprogramming request in FY19. Please see below for the list of FY18 reprogramming.

			From						To					
Fund	Request Amount	Purpose	Program	Program Name	Activity	Activity Name	Service	Service Name	Program	Program Name	Activity	Activity Name	Service	Service Name
Local	250,000.00	To support the Money Follows the Person Rebalancing Requirement - Funds were moved into the Rebalancing Index for Tracking purposes	200L	Long Term Care Administration (LTCA)	201L	Long Term Care Support Services	L000	Long Term Care Support Services	200L	Long Term Care Administration (LTCA)	201L	Long Term Care Support Services	L000	Long Term Care Support Services
Intra-District	104,663.66	To fund FTE's supporting the development of the DC Access System	1000	Agency Management Program (AMP)	1040	Information Technology	M103	DCAS: PMO/SME	1000	Agency Management Program	1040	Information Technology	M114	DCAS: TANF Local
Intra-District	1,091,323.00	To fund activities related to the moving of DC Access System (DCAS) staff to a new work location, travel fees, and conference fees.	1000	Agency Management Program (AMP)	1040	Information Technology	Various	Various	1000	Agency Management Program	1040	Information Technology	M113	DCAS: Facilities
Local	512,851.92	To fund FTE's supporting the development of the DC Access System	3000	Health Care Policy & Research Administration (HCPRA)	3010	Health Care Policy & Planning Support	P200	Health Care Policy & Research Support	3000	Health Care Policy & Research Administration (HCPRA)	3010	Health Care Policy & Planning Support	P200	Health Care Policy & Research Support
Local	2,277,697.39	To support personal services and contract costs for the remainder of FY2018.	2000 / 5000	Health Care Delivery Management / Health Care Finance	2010 / 5001	Health Care Delivery MGT Support Svcs / Medicaid Provider Payment	D000 / F020	Prescribed Drugs	Various	Various	Various	Various	Various	Various
Local	47,415,000.00	To align budget authority with anticipated expenditures	5000	Health Care Finance (HCF)	5001	Medicaid Provider Payment	Various	Various	5000	Health Care Finance	5001	Medicaid Provider Payment	Various	Various
Medicaid	150,043,000.00	To align budget authority with anticipated expenditures	5000	Health Care Finance (HCF)	5001	Medicaid Provider Payment	Various	Various	5000	Health Care Finance	5001 / 5002	Medicaid Provider Payment / Medicaid Public Provider Payments	Various	Various
Medicaid	50,000.00	To support the Random Moment Time Study contract	100F	Agency Financial Operations (AFO)	120F	Accounting Operations	C141	Accounting Operations	100F	Agency Financial Operations (AFO)	120F	Accounting Operations	C141	Accounting Operations
Medicaid	555,957.00	To fund activities related to the moving of DC Access System (DCAS) staff to a new work location, travel fees, and conference fees.	1000	Agency Management Program (AMP)	1040	Information Technology	M106 / M109	DCAS: Services Contract / DCAS: Software Licenses	1000	Agency Management Program (AMP)	1040	Information Technology	M113	DCAS: Facilities
Medicaid	641,711.37	To fund contract shortfalls, conference fees, equipment, and supplies for the agency.	1000	Agency Management Program (AMP)	1040	Information Technology	M100	Information Technology	Various	Various	Various	Various	Various	Various
Medicaid	4,926,993.59	To properly align the budget with the correct spending categories for the anticipated expenditures	5000	Health Care Finance (HCF)	5001 / 5002	Medicaid Provider Payment / Medicaid Public Provider Payments	Various	Various	Various	Various	Various	Various	Various	Various
Local	2,944,000.00	To ensure that 40 hours of nursing and allied health coverage is provided at all schools	3000 / 5000 / 6000	Health Care Policy & Research Administration (HCPRA) / Health Care Finance (HCF) / Health Care Operations Administration (HCOA)	Various	Various	Various	Various	DOH - 8500	Community Health Administration (CHA)	Unknown	Unknown	8506	Family Health Bureau

			From						To					
Fund	Request Amount	Purpose	Program	Program Name	Activity	Activity Name	Service	Service Name	Program	Program Name	Activity	Activity Name	Service	Service Name
Local	1,598,452.00	To provide funding for 1000 opportunities for District residents	2000 / 3000	Health Care Delivery Management Administration (HCDMA) / Health Care Policy & Research Administration (HCPRA)	2004 / 3010	Div. of Quality & Health Outcomes / Health Care Policy & Planning Support	D040 / P200	Div. of Quality & Health Outcomes / Health Care Policy & Research Support	DOES - 4000/ 5000	Unknow	Unknown	Unknown	4250 / 5100 / 4820	Local Adult Training / Transitional Employment Program / Marion Barry Youth Summer Youth Employment Program
Local - Capital	730,998.73	Improvements at the Ferebee Hope Recreation Center	1000	Agency Management Program (AMP)	1090	Performance Management	M260	Performance Management	DPR	Unknown	Unknown	Unknown	95101	Ferebee Hope Recreation Center
Local	101,000.00	District Wide transfer	3000	Health Care Policy & Research Administration (HCPRA)	3010	Health Care Policy & Planning Support	P200	Health Care Policy & Research Support	OCTO	Unknown	Unknown	Unknown	Unknown	Unknown

**Department of Health Care Finance
Intra District Activity**

Attachment to Q4: Please identify any intra-district transfers received by or transferred from DHCF during FY18 and to date in FY19; and include description as to the purpose of the transfer and which DHCF programs, activities and services were affected

Intra-Districts Received (Seller)									
Fund Detail	Project Number and phase	Intra District Title	Transferring Agency	Program responsible for monitoring	Activity	Service	Description	FY18 Amount	FY19 Amount
0701	DHFDMMH/17	DHCF DMH MHRS	DBH	5000 (Health Care Finance)	5001 (Medicaid Provider Payments)	F030 (Clinical Services - MHRS)	To pay for Medicaid claims paid by DHCF to providers for Mental Health Rehabilitation Services.	20,722,715.92	-
0702	DDHCBS/17	HCBS waiver program for IDD (IDD HCBS waiver)	DDS	5000 (Health Care Finance)	5001 (Medicaid Provider Payments)	F086 (MR/DD Waiver)	Payment of the local match to claim Federal Financial Participation for the 1915 C Home and Community Based Services waiver program for persons with Intellectual and Developmental Disabilities.	68,168,890.50	-
0704	ASARSI/17	DHCF ASARS	DBH	5000 (Health Care Finance)	5001 (Medicaid Provider Payments)	F095 (APRA ASARS: Adult Substance Abuse)	Support the costs associated with Adult Substance Abuse Recovery Service.	1,774,829.72	-
0703	ASTEPI/17	APRA: A Step Program	DBH	5000 (Health Care Finance)	5001 (Medicaid Provider Payments)	F096 (APRA ASTEP: Child Substance Abuse)	To support the youth substance abuse program.	6,963.02	-
0709	HCFHH1/17	Health Homes I	DBH	5000 (Health Care Finance)	5001 (Medicaid Provider Payments)	F100 (DHCF - Health Homes I)	To integrate mental and physical health care services for Medicaid beneficiaries with severe mental illness through the Health Home model.	1,020,027.07	-

0711	DCASOP/17	District of Columbia Access System	DHS	300A (District of Columbia Program Management Administration)	310A (Program Management)	A310 (Program Management)	To integrate all health and human services programs to provide a seamless eligibility, renewal and enrollment process for District residents applying for or receiving public assistance programs.	15,400,736.17	12,338,691.53
------	-----------	---------------------------------------	-----	--	------------------------------	------------------------------	---	---------------	---------------

Intra-Districts Transferred (Buyer)

Fund Detail MOU is budgeted in	Intra District Title	Receiving Agency	Program responsible for monitoring	Activity	Service	Description	FY18 Amount	FY19 Amount
0110 8250	Expansion LTC Ombudsman Services	DCOA	2000 (Health Care Delivery Management Admin)	2004 (Div. of Health Outcomes)		DCLTCOP monitors provisions of long-term care services & quality for Medicaid beneficiaries.	100,000.00	
0100	Aging & Disability Resource Center (ADRC)	DCOA	200L (Long Term Care Admin)	201L (Long Term Care Support Services)	L000 (Long Term Care Support Services)	To engage in specific activities designed to further support increased access to home and community-based long term care services and supports (HCBS), rather than institutional long term care services.	150,000.00	
8200 / 0100 8250	Money Follows the Person	DCOA	200L (Long Term Care Admin)	201L (Long Term Care Support Services)	L000 (Long Term Care Support Services)	To improve the quality of life of institutionalized District residents who have a need and desire to move into the community with home and community-based supports and services.	552,759.20	
0100 8250	DGS Parking MOU	DGS	1000 (Agency Management Program)	1030 (Property Management)	M080 (Property Management)	Support the cost associated with parking	30,240.00	
0100 8250	DGS Postage MOU	DGS	1000 (Agency Management Program)	1030 (Property Management)	M080 (Property Management)	Support the cost associated with outgoing mail distribution services and mass postage for DHCF	30,000.00	
0100 8250	City-Wide Fixed Cost MOU with DGS	DGS	1000 (Agency Management Program)	1030 (Property Management)	M080 (Property Management)	Support fixed cost assessment	1,387,666.57	2,196,505.95
0100 8250	City-Wide Fixed Cost MOU with DPW	DPW	1000 (Agency Management Program)	1070 (Fleet Management)	M180 (Fleet Management)	DPW Maintenance Cost	23,730.84	21,025.04
0100 8250	City-Wide Fixed Cost MOU with OFRM	OFRM	1000 (Agency Management Program)	1030 (Property Management)	M080 (Property Management)	Support fixed cost - Telecommunications	327,683.01	212,504.42

Intra-Districts Transferred (Buyer)

0100 0632	HC Bill of Rights Assessment	DISB	1000 (Agency Management Program)	1085 (Customer Service)	M220 (Customer Service)	Assessment of Insurers on behalf of DHCF	81,000.00	
8250	DOH Linkage and Tracking	DOH	2000 (Healthcare Delivery Management)	2003 (Prevention and Acute Care)	D050 (Children's Health Services)	Provides funding to administer the DCLTS.	280,846.00	
0100	Maternal and Infant Summit	DOH	1000 (Agency Management Program)	1040 (Information Technology)	M100 (Information Technology)	Maternal and Infant Summit	25,310.75	
0100 8250	Programmatic Support	OAG	1000 (Agency Management Program)	1060 (Legal)	M160 (Legal Services)	DHCF has requested legal services for OAG to provide litigation, advice- giving and programmatic support to its operations and assist in appeals.	38,117.00	
0100 0632 8250	Procurement	OCP	1000 (Agency Management Program)	1020 (Contracting & Procurement)	M060 (Contracting & Procurement)	To support the purchase card procurement needs of the agency	1,025,341.35	1,284,501.76
0100 8250	DCAS Support	OCTO	1000 (Agency Management Program)	1040 (Information Technology)	M100 (Information Technology)	OCTO Support of DCAS	3,099,996.38	4,998,459.35
0100 8250	Caged Space Connectivity for Equipment	OCTO	1000 (Agency Management Program)	1040 (Information Technology)	M100 (Information Technology)	Provide Mainframe DB2 Consulting Services	111,028.68	
0100 8250	OCTO Assessment	OCTO	1000 (Agency Management Program)	1040 (Information Technology)	M100 (Information Technology)	OCTO Assessment	482,130.41	586,073.57
0100	MHRS Treatment Services	DBH	2000 (Health Care Delivery Management Admin)	2003 (Preventive and Acute Care)	D050 (Children's Health Services)	MHRS Day Treatment Services to individuals that were formerly enrolled in the Fee-for- service Day Treatment	4,300,000.00	
0100 8250	Software Assurance Renewal	OCTO	1000 (Agency Management Program)	1040 (Information Technology)	M100 (Information Technology)	OCTO Enterprise Cloud and infrastructure to provide 10 TB of additional storage and backup, RAM and CPU	37,114.03	
0115 8250	OTR Tax Collection	OTR	5000 (Health Care Finance)	5001 Medicaid Provider Payments		OTR's collection of various provider taxes on DHCF's behalf.	170,466.00	

Intra-Districts Transferred (Buyer)

0100 8250	Executive Level Learning & Development	DCHR	1000 (Agency Management Program)	1090 (Performance Management)	M260 (Performance Management)	Executive level learning and development opportunities for DHCF's senior employees		
0100 8250	Single Audit	OCFO	100F (Agency Financial Operations)	120F (Accounting Operations)	C141 (Accounting Operations)	Single Audit	272,220.00	
Multiple	DCAS Support	HBX	300A (DC Access System Program)	Multiple	Multiple	Call Center		5,003,388.63
Multiple	DCAS Support	DHS	300A (DC Access System Program)	Multiple	Multiple	BPR Maintenance & Expansion Contract		

Department of Health Care Finance (HT0)
Special Purpose Revenue for FY18 and FY19 (Fund 0600)
Council Oversight Hearing: Question 5

Revenue Source Name	Revenue Source Code	Source of Funding	Description of Program that Generates the funds	Activity that the Revenue Supports	FY 2018 Revenue	FY 2018 Expenditures	FY 2019 Revenue Collected (thru 12/31/18)	FY 2019 Expenditures (thru 12/31/2018)	Purpose of Expenditure
Third Party Liability Collection	0631	Fraudulent Medicaid claims; reimbursement from insurance companies.	Fines and penalties collected on findings of Medicaid fraud, as well as reimbursements for payments made by Medicaid that should have been paid by a third party insurance company.	The revenue received from Third Party Liability supports the contract with the vendor that collects the TPL. The revenue also offsets local funding for provider payment costs.	2,192,871	1,806,337	1,494,614	81,176	Supports the cost of salaries and TPL contract within Health Care Operations and Provider Payments
Health Benefit Grievance Plan	0632	Health Insurance Companies.	Revenue generated from an assessment charged to all Health Insurance Companies.	The revenue received supports the costs in the Ombudsman's office that support Health Care Bill of Rights activities.	1,342,095	770,433	20,403	182,822	Supports the cost of running the Ombudsmans Office including salaries and operations cost
Recovery Auditing Contract	0633	Overpayments stemming from fraudulent and/or erroneous billing which has been refunded by Medicaid providers.	Auditing of Medicaid providers to identify overpayments. The provider refunds the overpayment to the Medicaid program. Medicaid pays RAC contractor a percentage of the recovery.	The revenue received supports the contract with the vendor that audits various provider types and recoups fraudulent billing.	-	-	-	-	Offsets expenditures in the related Provider Payment category that the recoupment occurred
Provider Screening and Enrollment Fees	0634	Health Care Providers	The revenue is generated by an enrollment fee that health care providers pay to enroll as providers in the Medicaid providers.	The revenue received offsets personnel costs within the Public and Provider Services activity in the Health Care Operations program.	53,156	53,156	11,380	11,673	Supports cost related to salaries and contract cost for the Provider Enrollment Division

Footnotes:
1. 0633 revenue is used to offset expenditures.

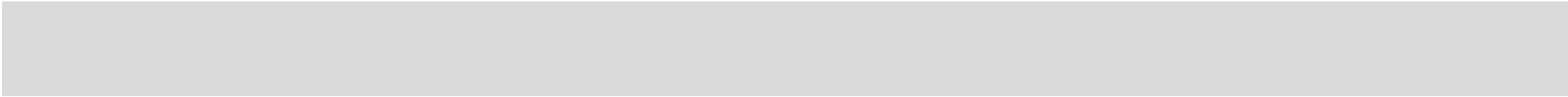

Grant Number	Grant Name	FY18 Approved Budget Authority	FY18 Expenditures	FY19 Approved Budget Authority	FY19 Expenditures (Thru 12/31/18)
72MCHP	FY 17 MEDICAID CHIP	\$ 8,413,807	\$ 6,155,235		
82MCIP	FY 18 MEDICAID CHIP	\$ 44,891,114	\$ 38,938,374		\$ 7,708,848
92MCIP	FY 19 MEDICAID CHIP			\$ 37,447,479	\$ 4,898,934

Grant Number	Grant Name	FY18 Approved Budget Authority	FY18 Expenditures	FY19 Approved Budget Authority	FY19 Expenditures (Thru 12/31/18)
81MMAD	FY 18 DHCF ADMIN PORTION OF MEDICAID ENTITLEMENT	\$ 172,901,338	\$ 70,735,713	\$ -	\$ 14,184
91MMAD	FY 19 DHCF ADMIN PORTION OF MEDICAID ENTITLEMENT	\$ -	\$ -	\$ 137,031,551	\$ 10,604,838
81MMMD	FY 18 PROVIDER PYMT PORTION OF MEDICAID ENTITLEMENT	\$ 2,172,795,262	\$ 2,065,816,849	\$ -	\$ (10)
91MMMD	FY 19 PROVIDER PYMT PORTION OF MEDICAID ENTITLEMENT	\$ -	\$ -	\$ 2,182,212,976	\$ 606,948,784

Grant Number	Grant Name	FY18 Approved Budget Authority	FY18 Expenditures	FY19 Approved Budget Authority	FY19 Expenditures (Thru 12/31/18)
81MHIT	FY18 MEDICAID HEALTH INFORMATION TECHNOLOGY PORTION OF ENTITLEMENT GRANT	\$ 9,745,087	\$ 6,962,330	\$ -	\$ 0.16

Grant Number	Grant Name	FY18 Approved Budget Authority	FY18 Expenditures	FY19 Approved Budget Authority	FY19 Expenditures (Thru 12/31/18)
91MHIT	FY19 MEDICAID HEALTH INFORMATION TECHNOLOGY PORTION OF ENTITLEMENT GRANT	\$ -	\$ -	\$ 10,717,461	\$ 642,826
64MMFP	MONEY FOLLOWS THE PERSON	\$ 3,759,346	\$ 3,009,632	\$ 2,321,969	\$ 464,689

Grant Number	Grant Name	FY18 Approved Budget Authority	FY18 Expenditures	FY19 Approved Budget Authority	FY19 Expenditures (Thru 12/31/18)
--------------	------------	-----------------------------------	-------------------	-----------------------------------	--------------------------------------

Purpose of Grant	Grant Deliverables
Funds the federal share of supports administrative and provider payment cost for eligible children	Completion of federal reporting including, but not limited to, the CMS-37 and CMS-64
Funds the federal share of supports administrative and provider payment cost for eligible children	Completion of federal reporting including, but not limited to, the CMS-37 and CMS-64
Funds the federal share of supports administrative and provider payment cost for eligible children	Completion of federal reporting including, but not limited to, the CMS-37 and CMS-64

Purpose of Grant	Grant Deliverables
Funds the federal share of the administrative cost of operating the Medicaid program.	Completion of federal reporting including, but not limited to, the CMS-37 and CMS-64
Funds the federal share of the administrative cost of operating the Medicaid program.	Completion of federal reporting including, but not limited to, the CMS-37 and CMS-64
Funds the federal share of Medicaid provider payments.	Completion of federal reporting including, but not limited to, the CMS-37 and CMS-64
Funds the federal share of Medicaid provider payments.	Completion of federal reporting including, but not limited to, the CMS-37 and CMS-64

Purpose of Grant	Grant Deliverables
<p>To finalize an agency-specific HIT plan and road-map for the District’s Medicaid HIT projects and to submit the IAPD for the development of Health Information Exchange services procurement of a contract to develop the EHR Incentive Payments Program for the District.</p>	<p>Agency-specific State Medicaid HIT Plan (SMHP); I-APD for the procurement of an EHR Incentive Payments program structure</p>

Purpose of Grant	Grant Deliverables
<p>To rollout a complete five-year strategic plan for Medicaid HIT projects and implement major components of the plan. Continue to maintain the EHR Incentive Program and provide technical assistance to providers.</p>	<p>Rollout of the State Medicaid Health IT Plan; implementation of HIE tools; EHR Incentive Program operating system; assistance for providers to meeting meaningful user requirements.</p>
<p>To transition people from institutions to community residences.</p>	<p>To support the successful transition of individuals and realize cost savings from using lower cost community based long term care services from FY16-FY20.</p>

Purpose of Grant	Grant Deliverables
------------------	--------------------

Grant Outcomes, including grantee Performance
CMS review of quarterly Medicaid claims have not identified any problems.
CMS review of quarterly Medicaid claims have not identified any problems.
CMS review of quarterly Medicaid claims have not identified any problems.

Grant Outcomes, including grantee Performance	
	CMS review of quarterly Medicaid claims have not identified any problems.
	CMS review of quarterly Medicaid claims have not identified any problems.
	CMS review of quarterly Medicaid claims have not identified any problems.
	CMS review of quarterly Medicaid claims have not identified any problems.

Grant Outcomes, including grantee Performance

DHCF competitively awarded a grant in Q2 FY17 to CRISP to design, develop and implement health information exchange (HIE) services for District Medicaid providers. The grant was continued with new funding in FY18 through the end of the fiscal year to allow the grantee more time to complete the development of new HIE tools.. The HIE services now live to Medicaid providers in the District are:

- 1) A Patient Care Snapshot to display patient information to providers and care coordinators
- 2) A clinical quality measure dashboard to load information from EHRs and display real-time quality scores to support improvements and value-based purchasing programs
- 3) A population analytics tool to allow providers to understand utilization trends and target high-cost patients

In addition to the HIE tools, the grant funded two contracts to support health information technology adoption by providers:

- 1) A contract with DC Primary Care Association to assist providers on-the-ground with meeting meaningful use requirements and signing up for HIE services and to assist DHCF with the publication of the SMHP. The contractor led over 30 stakeholder interviews, focus groups and HIE Policy Board meetings to inform the SMHP during FY17.
- 2) A contract with Conduent to provide a COTS product to manage the EHR Incentive Program.

Grant Outcomes, including grantee Performance

The District's State Medicaid Health IT Plan was approved in FY19 and DHCF is now set to fully implement several foundational components of the plan. DHCF will competitively award three new, multi-year grants to support the HIE infrastructure in the District and fully connect Medicaid providers to information they need to treat their patients. The three news grants are:

- 1) Core HIE Capabilities for Providers - Establish and provide Core HIE Capabilities to District Medicaid providers (technology infrastructure).
- 2) HIE Onboarding for Providers - Provide onboarding connection, support, and training to Medicaid providers for the DC HIE. Focus on recruiting high-volume, independent practices and cover full costs of HIE onboarding.
- 3) Addressing Social Determinants of Health via HIE - Design, develop and implement a non-proprietary, bi-directional community resource inventory that is accessible to health and social support organizations, and District government agencies via HIE.

In addition to the HIE grants, the grant continues to fund three requirements that support health information technology adoption by providers:

- 1) A contract with DC Primary Care Association to assist providers on-the-ground with meeting meaningful use requirements and signing up for HIE services and to assist DHCF with the evaluation and rollout of the SMHP.
- 2) A new 12-month contract with HealthTech Solutions to provide a COTS product to manage the EHR Incentive Program.
- 3) A new competitively awarded contract to audit the EHR Incentive Program as required by CMS (vendor TBD).

To continue to assist individuals with transition services to the community as we transition this service to the EPD Waiver program

Grant Outcomes, including grantee Performance

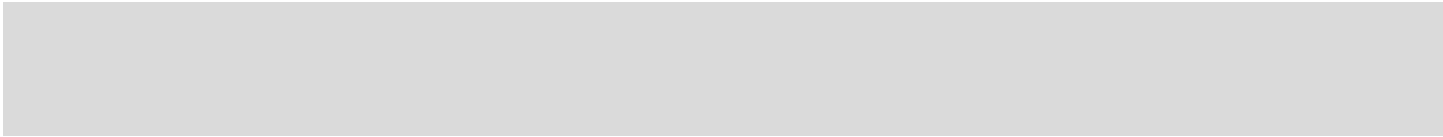

Corrective Action taken or Technical Assistance Provided	Funding Source	Result of Health Care Reform (Y/N)	Program/Activiti y	Contact Person
None	DHHS/CMS	N	All Programs/Activiti es	Darrin Shaffer
None	DHHS/CMS	N	All Programs/Activiti es	Darrin Shaffer
None	DHHS/CMS	N	All Programs/Activiti es	Darrin Shaffer

Corrective Action taken or Technical Assistance Provided	Funding Source	Result of Health Care Reform (Y/N)	Program/Activit y	Contact Person
None	DHHS/CMS	N	All Programs/Activiti es	Darrin Shaffer
None	DHHS/CMS	N	All Programs/Activiti es	Darrin Shaffer
None	DHHS/CMS	N	Health Care Finance	Darrin Shaffer
None	DHHS/CMS	N	Health Care Finance	Darrin Shaffer

Corrective Action taken or Technical Assistance Provided	Funding Source	Result of Health Care Reform (Y/N)	Program/Activit y	Contact Person
o Some TA guidance provided by CMS	DHHS/CMS	N	Health Care Reform and Innovation	Erin Holve

Corrective Action taken or Technical Assistance Provided	Funding Source	Result of Health Care Reform (Y/N)	Program/Activit y	Contact Person
o Some TA guidance provided by CMS	DHHS/CMS	N	Health Care Reform and Innovation	Erin Holve
Transition services provided to Medicaid beneficiaries.	DHHS/CMS	N	Health Care Delivery Mgmt.	Leyla Sarigol

Corrective Action taken or Technical Assistance Provided	Funding Source	Result of Health Care Reform (Y/N)	Program/Activit y	Contact Person
--	----------------	--	----------------------	-------------------

Department of Health Care Finance (HT0)
FY18 Oversight Hearing
Questions 7 Response: Grant Lapse Information Sheet

Grant Number	Grant Name	Grant Lapse?	Amount Lapsed	Corrective Action taken or Technical Assistance Provided	Carry Over Into FY19?	Explanation
81MHIT	MEDICAID HEALTH INFORMATION TECHNOLOGY PORTION OF ENTITLEMENT GRANT	No	N/A	Some TA guidance provided by CMS	No	This grant funding is awarded annually based on the approved APD and the requested funding for incentive payments.
72MCHP	FY 17 CHILDREN'S HEALTH INSURANCE PROGRAM	No	N/A	N/A	No	This grant funding ended 9/30/2018 and all funds were expended.
82MCIP	FY 18 CHILDREN'S HEALTH INSURANCE PROGRAM	No	N/A	N/A	Yes	This grant 82MCIP will be carried forward into FY19 until all funds are expended and we will also have a new grant number 92MCIP, since these grants are awarded over a two year period.
81MMIA	FY 18 INDIRECT COST ADMIN PORTION OF MEDICAID ENTITLEMENT	No	Entitlement grants do not lapse; the grant award amount is based on spending.	N/A	N/A	N/A
81MMMD	FY 18 PROVIDER PYMT PORTION OF MEDICAID ENTITLEMENT	No	Entitlement grants do not lapse; the grant award amount is based on spending.	N/A	N/A	N/A
81MMAD	FY 18 DHCF ADMIN PORTION OF MEDICAID ENTITLEMENT	No	Entitlement grants do not lapse; the grant award amount is based on spending.	N/A	N/A	N/A
64MMFP	MONEY FOLLOWS THE PERSON	No	N/A	N/A	Yes	This grant balance was carried forward into FY19 under the same grant number.

Department of Health Care Finance (HT0)
FY18 and FY19 Capital Budget

Attachment to Q8: Please provide DHCF's capital budgets for FY18 and FY19 and include the following information:

- a) The amount budgeted and expended
b) Impact on operating budget
c) Programs funded by the capital project

Project Number	Project Name	Narrative	Is the Project Completed as planned?	FY18 Impact on Operating Budget	FY19 Impact on Operating Budget	Appropriated Fund	FY19 Project Cost	FY18 Capital Spending				FY19 Capital Spending			
								FY18 Allotment	LTD Allotments	Expenditures in FY18	LTD Expenditures	FY19 Allotment	LTD Allotments	Expenditures in FY19 (as of 12/31/18)	LTD Expenditures
UMC02C	United Medical Center Improvements	The purpose of this project is to evaluate and address the needs of the United Medical Center (UMC) facility to ensure that the facility is sufficient to meet the needs of the District and patients served in this hospital.	On-going Project	N/A	N/A	0300-CAPITAL FUND - OTHER	\$60,354,663.05	\$3,284,967.05	\$46,054,663.05	\$5,200,000.00	\$40,720,264.17	\$4,500,000.00	\$50,554,663.05	\$0.00	\$40,720,264.17
						0301-CAPITAL FUND - PAYGO	\$21,238,034.22	\$5,984,034.22	\$21,238,034.22	\$5,676,569.73	\$16,237,201.92	\$0.00	\$21,238,034.22	\$0.00	\$16,237,201.92
						Appropriated Fund Total	\$81,592,697.27	\$9,269,001.27	\$67,292,697.27	\$10,876,569.73	\$56,957,466.09	\$4,500,000.00	\$71,792,697.27	\$0.00	\$56,957,466.09
UMV01C	SAINT ELIZABETHS MEDICAL CENTER	Replace UMC facility with a new sustainable, state-of-the-art hospital to serve all District residents – with a focus on the residents of Wards 7 and 8.	On-going Project	N/A	N/A	0309- TAXABLE BONDS	\$325,500,000.00	\$0.00	\$0.00	\$0.00	\$0.00	\$8,700,000.00	\$8,700,000.00	\$0.00	\$0.00
						Appropriated Fund Total	\$325,500,000.00	\$0.00	\$0.00	\$0.00	\$0.00	\$8,700,000.00	\$8,700,000.00	\$0.00	\$0.00
MPM05	Medicaid Data Warehouse	The Centers for Medicare and Medicaid Services (CMS) certified the District's Medicaid data warehouse in January 2019. Utilizing the data warehouse for data analysis and trending have greatly improved the District's ability to manage the Medicaid program. To facilitate more efficient Medicaid program administration and support intelligent decision-making, DHCF's Medicaid Data Warehouse (MDW) provides easy access to Medicaid program data from the Medicaid Management Information System (MMIS) through the use of analytical reporting tools.	Completed FY18	Total: \$50,000. \$25,000 for Contractual Services and \$25,000 for IT	N/A	0300-CAPITAL FUND - OTHER	\$1,086,000.19	\$86,000.19	\$1,086,000.19	\$43,959.51	\$915,854.56	\$0.00	\$1,086,000.19	\$1,637.76	\$917,492.32
						0301-CAPITAL FUND - PAYGO	\$1,657,199.81	-\$86,000.19	\$1,657,199.81	\$595,517.71	\$1,647,651.03	\$0.00	\$1,657,199.81	\$0.00	\$1,647,651.03
						0350-CAPITAL FUND - FEDERAL	\$9,000,000.00	\$0.00	\$9,000,000.00	\$669,296.74	\$6,683,586.23	\$0.00	\$9,000,000.00	\$4,913.28	\$6,688,499.51
						Appropriated Fund Total	\$11,743,200.00	\$0.00	\$11,743,200.00	\$1,308,773.96	\$9,247,091.82	\$0.00	\$11,743,200.00	\$6,551.04	\$9,253,642.86
MES12C	MES - DCAS Release 1 (DHCF Portion)	DCAS is a joint project between DHS, the DHCF, HBX, DISB and OCTO. Jointly the agencies continue the deployment of: DCAS Release 2.0 and 2.2; DC Link. Release 3 will satisfy the option the District chose under the ACA to build an integrated online portal to access all DHS Cash and Food Assistance services, and modernize the eligibility determination and enrollment process for 11 major DHS programs, including SNAP, TANF, and IDA. The portal will first be accessible to Caseworkers only, then to the general public.	On-going Project	N/A	N/A	0300-CAPITAL FUND - OTHER	\$323,883.69	\$323,883.69	\$323,883.69	\$44,369.94	\$44,369.94	\$0.00	\$323,883.69	\$0.00	\$44,369.94
						0301-CAPITAL FUND - PAYGO	\$1,676,116.31	-\$323,883.69	\$1,676,116.31	-\$257,783.71	\$995,574.99	\$0.00	\$1,676,116.31	\$0.00	\$995,574.99
						0350-CAPITAL FUND - FEDERAL	\$72,054,560.18	\$414,000.00	\$72,054,560.18	-\$2,858,632.15	\$44,789,177.28	\$0.00	\$71,640,560.18	\$0.00	\$44,789,177.28
MES23C	DCAS Release 3		On-going Project	N/A	N/A	Appropriated Fund Total	\$74,054,560.18	\$414,000.00	\$74,054,560.18	-\$3,072,045.92	\$45,829,122.21	\$0.00	\$73,640,560.18	\$0.00	\$45,829,122.21
						0304-SHORT-TERM BONDS	\$111,257,099.00	\$20,309,315.00	\$35,184,315.00	\$11,980,246.03	\$11,980,246.03	\$0.00	\$35,184,315.00	\$298,075.02	\$12,278,321.05
						0350-CAPITAL FUND - FEDERAL	\$105,056,430.92	\$78,217,620.66	\$105,056,430.92	\$4,425,183.90	\$4,425,183.90	\$0.00	\$105,056,430.92	-\$27,822.13	\$4,397,361.77
CM102C	Replace Case Management System	A new Clinical Case Management System (CCMS) to manage and coordinate the District's long-term services and supports. Replaces several legacy case management systems that, collectively, no longer enable the District to effectively manager LTSS for Medicaid beneficiaries. For Medicaid recipients in DHCF, DCOA will leverage a limited feature-set within the CCMS to administer the foundations of a No Wrong Door operating model for providing long-term care services and supports to residents of the District.	On-going Project	N/A	N/A	Appropriated Fund Total	\$216,313,529.92	\$98,526,935.66	\$140,240,745.92	\$16,405,429.93	\$16,405,429.93	\$0.00	\$140,240,745.92	\$270,252.89	\$16,675,682.82
						0300-CAPITAL FUND - OTHER	\$1,206,800.00	\$256,800.00	\$1,206,800.00	\$883,249.41	\$883,249.41	\$0.00	\$1,206,800.00	-\$36,666.66	\$846,582.75
						0304-SHORT-TERM BONDS	\$150,000.00	\$0.00	\$0.00	\$0.00	\$0.00	\$150,000.00	\$150,000.00	\$0.00	\$0.00
						0350-CAPITAL FUND - FEDERAL	\$4,275,000.00	\$0.00	\$4,275,000.00	\$2,319,294.44	\$2,319,294.44	\$0.00	\$4,275,000.00	-\$30,000.00	\$2,289,294.44
MPM03C	MMIS Upgrade	The Centers for Medicare and Medicaid Services (CMS) requires each Medicaid state/District to maintain and operate a Medicaid Management Information System (MMIS). The MMIS serves as the District's Medicaid claims processing engine and supports DHCF staff in their day to day duties. CMS requires that the system technology be refreshed every 5 years to ensure it is up to date and contracts are competed openly.	On-going Project	\$880,000 for Contractual Services	N/A	Appropriated Fund Total	\$5,631,800.00	\$256,800.00	\$5,481,800.00	\$3,202,543.85	\$3,202,543.85	\$150,000.00	\$5,631,800.00	-\$66,666.66	\$3,135,877.19
						0300-CAPITAL FUND - OTHER	\$6,000,000.00	\$0.00	\$6,000,000.00	\$213,972.71	\$641,023.29	\$0.00	\$2,000,000.00	\$0.00	\$641,023.29
						0304-SHORT-TERM BONDS	\$1,751,387.00	\$1,751,387.00	\$1,751,387.00	\$0.00	\$0.00	\$0.00	\$1,751,387.00	\$0.00	\$0.00
						0350-CAPITAL FUND - FEDERAL	\$54,000,000.00	\$0.00	\$54,000,000.00	\$1,925,754.59	\$4,053,241.82	\$0.00	\$54,000,000.00	\$0.00	\$4,053,241.82
						Appropriated Fund Total	\$61,751,387.00	\$1,751,387.00	\$61,751,387.00	\$2,139,727.30	\$4,694,265.11	\$0.00	\$57,751,387.00	\$0.00	\$4,694,265.11
						0300-CAPITAL FUND TOTAL	\$68,971,346.93	\$3,951,650.93	\$54,671,346.93	\$6,385,551.57	\$43,204,761.37	\$4,500,000.00	\$55,171,346.93	-\$35,028.90	\$43,169,732.47
						0301-CAPITAL FUND TOTAL	\$24,571,350.34	\$5,574,150.34	\$24,571,350.34	\$6,014,303.73	\$18,880,427.94	\$0.00	\$24,571,350.34	\$0.00	\$18,880,427.94
						0304-SHORT-TERM BONDS TOTAL	\$113,158,486.00	\$22,060,702.00	\$36,935,702.00	\$11,980,246.03	\$11,980,246.03	\$150,000.00	\$37,085,702.00	\$298,075.02	\$12,278,321.05
						0309-TAXABLE BONDS TOTAL	\$325,500,000.00	\$0.00	\$0.00	\$0.00	\$0.00	\$8,700,000.00	\$8,700,000.00	\$0.00	\$0.00
						0350-FEDERAL FUND TOTAL	\$244,385,991.10	\$78,631,620.66	\$244,385,991.10	\$6,480,897.52	\$62,270,483.67	\$0.00	\$243,971,991.10	-\$52,908.85	\$62,217,574.82
						GRAND TOTAL	\$776,587,174.37	\$110,218,123.93	\$360,564,390.37	\$30,860,998.85	\$136,335,919.01	\$13,350,000.00	\$369,500,390.37	\$210,137.27	\$136,546,056.28

Department of Health Care Finance (HT0)
FY18-19 Oversight Hearing
Question 9 Response: FY18-FY19 Fixed Cost Budget

A) DHCF Budget, expenditures and Source of Funding for FY18 and FY19 To Date

Local (Fund 0100)				
		FY18		FY19
		Budget	Actual	Actual Transfer to Date *
30	Electric, water, etc.	117,931	85,841	139,281
31	Telephones	105,871	163,218	116,877
32	Rent	-	-	596,990
33	Janitorial	-	-	-
34	Security	85,445	76,999	38,495
35	Occupancy	77,354	70,158	246,547
Total		386,601	396,215	1,138,192
Intra-District (Fund 0700)				
		FY18		FY19
		Budget	Actual	Actual Transfer to Date *
30	Electric, water, etc.	-	-	-
31	Telephones	49,384	-	-
32	Rent	-	-	189,210
33	Janitorial	-	-	-
34	Security	-	-	-
35	Occupancy	-	-	2,754
Total		49,384	-	191,964
Federal Medicaid Grant (Fund 0250)				
		FY18		FY19
		Budget	Actual	Actual Transfer to Date *
30	Electric, water, etc.	96,488	87,468	114,383
31	Telephones	111,780	164,465	95,627
32	Rent	-	-	518,697
33	Janitorial	-	-	-
34	Security	69,910	78,281	88,989
35	Occupancy	63,290	70,486	261,105
Total		341,468	400,700	1,078,800
Total Fixed Cost for DHCF				
		FY18		FY19
		Budget	Actual	Actual Transfer to Date *
30	Electric, water, etc.	214,419	173,308	253,664
31	Telephones	267,034	327,683	212,504
32	Rent	-	-	1,304,897
33	Janitorial	-	-	-
34	Security	155,355	155,280	127,484
35	Occupancy	140,644	140,644	510,406
Total Fixed Cost for DHCF		777,452	796,915	2,408,956

Q: Narrative explanation for changes: DHCF inherited the DCAS project and was required to fund phone installation and equipment costs for the L'Enfant Plaza location, causing the agency to overspend the telephone budget through RTS usage in FY18. The FY19 budget increased by \$1.4 due to the cost associated with the rental space and occupancy costs at L'Enfant Plaza location.

B)

Q: Steps the agency has taken to identify inefficiencies and reduce cost: DHCF continues to ensure that the agency controls cost requiring staff to be energy efficient, utilizing the electric on/off switches and right-sizing IT infrastructure. DHCF is also working with DGS to ensure that location and cost for space allocation is accurate and up to date.

C)

CONFIDENTIAL

	Contract Number	FY18 Approved Budget Authority	Funding Source	Competitive Bid (CB) or Sole Source (SS)	Expenditures (Including encumbrances and pre-encumbrances)	Expenditures (Including encumbrances and pre-encumbrances)	Name of Vendor	Deliverables and Contract Outcomes	Expiration after Option Years	DHCF employee responsible for the contract (CA)	Purpose of Contract	Modifications
23	PO589303	\$9,999.00	Multiple	SS	\$9,999.00	\$0.00	BPM BI Inc	Available Upon Request	9/7/2019	Khadijah Pearce	DCAS TimeShiftX Linux License	N/A
24	PO577979	\$131,522.58	Multiple	CB	\$131,522.58	\$0.00	Canon Financial Services	Available Upon Request	9/30/2023	Erik Thomas	Copier Leases	N/A
25	PO590761	\$0.00	Multiple	CB	\$0.00	\$187,924.68	Canon Financial Services	Available Upon Request	9/30/2023	Erik Thomas	Copier Leases	N/A
26	PO596008	\$0.00	Multiple	SS	\$0.00	\$73,159.31	Carahsoft Technology Corporation	Available Upon Request	9/30/2019	David Sidransky	IT Smartsheet Enterprise License	N/A
27	PO590583	\$9,074.00	Multiple	SS	\$0.00	\$0.00	Cengage Learning	Available Upon Request	9/30/2019	Carmelita Snowden	Health Reference Center Academic Online Subscription	N/A
28	CW49194	\$238,675.00	Multiple	CB	\$198,675.00	\$210,000.00	Change and Innovations	Available Upon Request	1/31/2022	Ieisha Gray	LTCA Restructing and Reorgnization	Modification Available Upon Request
29	PO578292	\$8,818.33	Local/Medicaid	SS	\$8,818.33	\$0.00	Citrix Systems Inc	Available Upon Request	9/30/2018	David Sidransky	Renewal for Citrix Desktop Software	N/A
30	PO583439	\$2,369,500.00	Multiple	CB	\$1,974,583.30	\$0.00	Cognosante Consulting LLC	Available Upon Request	12/10/2022	Maude Holt	MMIS Independent Vertification and Validation (IV&V)	Modification Available Upon Request
31	Multiple	\$1,229,668.78	Multiple	CB	\$965,782.02	\$0.00	COMPUTER AID INC	Available Upon Request	9/30/2018	Khadijah Pearce	IT Staff Augmentation	N/A
32	PO576187	\$187,593.30	Local/Intra-District/Medicaid	SS	\$177,357.50	\$0.00	Compuware Holding Corp	Available Upon Request	9/30/2018	Khadijah Pearce	DCAS Dynatrace Renewal	N/A
33	CW41201	\$695,980.98	Multiple	CB	\$614,369.32	\$0.00	Consumer Direct	Available Upon Request	7/19/2018	Nicole Watts	Participant Directed Services (PDS)	Modification Available Upon Request
34	CW62573	\$997,224.00	Multiple	CB	\$991,939.08	\$0.00	Consumer Direct	Available Upon Request	9/30/2018	Nicole Watts	Participant Directed Services (PDS)	Modification Available Upon Request

CONFIDENTIAL

	Contract Number	FY18 Approved Budget Authority	Funding Source	Competitive Bid (CB) or Sole Source (SS)	Expenditures (Including encumbrances and pre-encumbrances)	Expenditures (Including encumbrances and pre-encumbrances)	Name of Vendor	Deliverables and Contract Outcomes	Expiration after Option Years	DHCF employee responsible for the contract (CA)	Purpose of Contract	Modifications
35	CW63144	\$581,311.40	Multiple	CB	\$580,951.40	\$660,350.00	Consumer Direct	Available Upon Request	9/30/2023	Nicole Watts	Participant Directed Services (PDS)	Modification Available Upon Request
36	CW64481	\$1,377,258.12	Multiple	CB	\$1,377,258.12	\$1,501,203.65	CRADLE SYSTEMS, LLC	Available Upon Request	9/30/2019	Khadijah Pearce	IBM Curam for FY19	Modification Available Upon Request
37	PO584403	\$129,920.00	Multiple	CB	\$96,860.00	\$0.00	CRADLE SYSTEMS, LLC	Available Upon Request	9/30/2018	Khadijah Pearce	IT Staff Augmentation	N/A
38	PO585007	\$54,800.00	Multiple	CB	\$54,800.00	\$0.00	Customer Expressions Corp	Available Upon Request	4/12/2022	Gerald Wilson	DPI Case Tracking System	Modification Available Upon Request
39	PO596010	\$0.00	Multiple	CB	\$0.00	\$15,000.00	Customer Expressions Corp	Available Upon Request	4/12/2022	Gerald Wilson	DPI Consulting Software	Modification Available Upon Request
40	PO575368	\$72,147.71	Local/Medicaid	CB	\$72,147.71	\$0.00	DataMetrix Inc	Available Upon Request	11/17/2017	Gerald Wilson	RAC Recovery Audit Contractor	Modification Available Upon Request
41	CW51012	\$1,665,316.00	Multiple	CB	\$1,665,316.00	\$1,506,838.00	DC Primary Care Association	Available Upon Request	9/30/2021	Erin Holve	HIE/HIT Outreach	Modification Available Upon Request
42	PO579160	\$99,670.92	Local/Medicaid	SS	\$99,670.92	\$0.00	Dell Marketing LP	Available Upon Request	9/30/2018	David Sidransky	Assure Renewal Software	N/A
43	PO578852	\$3,005.10	Local/Medicaid	SS	\$3,005.10	\$0.00	Dell Marketing LP	Available Upon Request	9/30/2018	David Sidransky	PowerEdge R720XD	N/A
44	PO578230	\$1,664.13	Local/Medicaid	SS	\$1,664.13	\$0.00	Dell Marketing LP	Available Upon Request	9/30/2018	David Sidransky	IT Hardware	N/A
45	PO574329	\$18,904.50	Local/Medicaid	SS	\$18,904.50	\$0.00	Dell Marketing LP	Available Upon Request	9/30/2018	David Sidransky	IT Equipment	N/A
46	PO580418	\$178,676.60	Multiple	SS	\$178,676.60	\$0.00	Dell Marketing LP	Available Upon Request	9/30/2018	David Sidransky	IT Equipment	N/A

CONFIDENTIAL

	Contract Number	FY18 Approved Budget Authority	Funding Source	Competitive Bid (CB) or Sole Source (SS)	Expenditures (Including encumbrances and pre-encumbrances)	Expenditures (Including encumbrances and pre-encumbrances)	Name of Vendor	Deliverables and Contract Outcomes	Expiration after Option Years	DHCF employee responsible for the contract (CA)	Purpose of Contract	Modifications
47	PO580804	\$2,364.80	Multiple	SS	\$2,364.80	\$0.00	Dell Marketing LP	Available Upon Request	9/30/2018	David Sidransky	BI Licensing	N/A
48	PO583087	\$16,378.10	Multiple	SS	\$16,378.10	\$0.00	Dell Marketing LP	Available Upon Request	9/30/2018	David Sidransky	IT Licenses	N/A
49	PO583088	\$5,112.08	Multiple	SS	\$5,112.08	\$0.00	Dell Marketing LP	Available Upon Request	9/30/2018	David Sidransky	RAM for Data Warehouse	N/A
50	PO584347	\$218,710.68	Multiple	SS	\$218,710.68	\$0.00	Dell Marketing LP	Available Upon Request	9/30/2018	David Sidransky	DCAS IT Equipment	N/A
51	PO587034	\$4,282.80	Multiple	SS	\$4,282.80	\$0.00	Dell Marketing LP	Available Upon Request	9/30/2018	David Sidransky	IT RAM	N/A
52	PO588711	\$4,514.20	Multiple	SS	\$4,514.20	\$0.00	Dell Marketing LP	Available Upon Request	9/30/2018	David Sidransky	Mellanox Renewal Agreement	N/A
53	PO589003	\$25,369.30	Multiple	SS	\$25,369.30	\$0.00	Dell Marketing LP	Available Upon Request	9/30/2018	David Sidransky	APS Extended Warranty	N/A
54	PO589145	\$302,086.10	Multiple	SS	\$302,086.10	\$0.00	Dell Marketing LP	Available Upon Request	9/30/2018	David Sidransky	IT Equipment	N/A
55	PO595649	\$0.00	Multiple	SS	\$0.00	\$33,493.50	Dell Marketing LP	Available Upon Request	11/30/2019	David Sidransky	IT E3 Licenses	N/A
56	PO597435	\$0.00	Multiple	SS	\$0.00	\$22,176.01	Dell Marketing LP	Available Upon Request	9/30/2019	Curtis Royster	IT APS Software	N/A
57	PO597436	\$0.00	Multiple	SS	\$0.00	\$3,708.30	Dell Marketing LP	Available Upon Request	10/1/2019	Curtis Royster	IT RAM	N/A
58	CW29070	\$4,416,232.77	Multiple	CB	\$4,416,232.77	\$0.00	Delmarva	Available Upon Request	7/15/2018	Ieisha Gray	Long-Term Care Support Services Contract	Modification Available Upon Request

CONFIDENTIAL

	Contract Number	FY18 Approved Budget Authority	Funding Source	Competitive Bid (CB) or Sole Source (SS)	Expenditures (Including encumbrances and pre-encumbrances)	Expenditures (Including encumbrances and pre-encumbrances)	Name of Vendor	Deliverables and Contract Outcomes	Expiration after Option Years	DHCF employee responsible for the contract (CA)	Purpose of Contract	Modifications
59	CW53549	\$98,471.43	Multiple	CB	\$98,471.43	\$216,185.93	Digi Docs	Available Upon Request	9/30/2021	Curtis Royster	Document Manager	Modification Available Upon Request
60	Mutiple	\$5,334,974.41	Multiple	CB	\$5,265,801.03	\$2,272,287.36	Enlightened Inc.	Available Upon Request	6/18/2018	Khadijah Pearce	IT Staff Augmentation	N/A
61	47QTC A18D0081	\$43,610.54	Multiple	SS	\$43,610.54	\$27,692.00	Executive Information Sys LLC	Available Upon Request	9/30/2019	David Sidransky	IT SAS Training	N/A
62	PO568555	\$3,257,690.59	Multiple	CB	\$3,257,690.59	\$0.00	FEL.com dba Fei Systems	Available Upon Request	8/6/2022	Louis Spence-Smith	HCOA Clinical Case Management System (CCMS)	Modification Available Upon Request
63	C14733	\$2,500.00	Multiple	CB	\$2,500.00	\$0.00	Formost Advanced Creations	Available Upon Request	6/11/2019	Maude Holt	Ombudsman Annual Reports	Modification Available Upon Request
64	C14733-V2	\$18,622.73	Multiple	CB	\$18,622.73	\$66,301.77	Formost Advanced Creations	Available Upon Request	6/18/2019	Tondalaya Hamilton	Agency Wide Printing	N/A
65	DCHT-2014-C-0023	\$96,919.00	Multiple	SS	\$96,919.00	\$101,070.96	Georgetown University	Available Upon Request	9/30/2020	Colleen Sonosky	Georgetown University Bright Future offers technical expertise and maintenance for the web-based HealthCheck Provider Education System	N/A
66	PO584332	\$892,734.00	Multiple	SS	\$892,734.00	\$0.00	Health Management Associates	Available Upon Request	9/30/2018	Joe Weissfeld	Provider Performance Measure Evaluation and Technical Assistance	N/A
67	PO591564	\$0.00	Multiple	SS	\$0.00	\$995,600.00	Health Management Associates	Available Upon Request	9/30/2019	Joe Weissfeld	Provider Performance Measure Evaluation and Technical Assistance	N/A
68	PO593144	\$0.00	Multiple	CB	\$0.00	\$998,000.00	HealthTech Solutions Inc	Available Upon Request	9/30/2019	Eduarda Koch	State Level Registry for MEIP	N/A
69	CW31140	\$641,459.51	Multiple	CB	\$641,459.51	\$991,998.00	HMS	Available Upon Request	10/22/2019	Patricia Squires	Third Party Liability	Modification Available Upon Request
70	PO572213	\$300,000.00	Local	SS	\$300,000.00	\$0.00	Huron Consulting Services LLC	Available Upon Request	9/30/2018	Kai Blisset	UMC Design and Structure	Modification Available Upon Request

CONFIDENTIAL

	Contract Number	FY18 Approved Budget Authority	Funding Source	Competitive Bid (CB) or Sole Source (SS)	Expenditures (Including encumbrances and pre-encumbrances)	Expenditures (Including encumbrances and pre-encumbrances)	Name of Vendor	Deliverables and Contract Outcomes	Expiration after Option Years	DHCF employee responsible for the contract (CA)	Purpose of Contract	Modifications
71	PO589925	\$305,000.00	Multiple	SS	\$305,000.00	\$0.00	Huron Consulting Services LLC	Available Upon Request	9/30/2018	Kai Blisset	New Hospital Support	N/A
72	CW63174	\$385,937.62	Multiple	CB	\$385,937.62	\$999,726.05	Immediate Mailing Services	Available Upon Request	12/31/2023	Khadijah Pearce	DCAS Printing and Mailing Services	N/A
73	PO581991	\$28,297.96	Multiple	CB	\$28,297.96	\$0.00	Inspired eLearning LLC	Available Upon Request	3/9/2021	Khadijah Pearce	DCAS Inspired e-Learning	N/A
74	PO597164	\$0.00	Multiple	CB	\$0.00	\$77,379.67	Inspired eLearning LLC	Available Upon Request	3/9/2021	Khadijah Pearce	DCAS Inspired e-Learning	N/A
75	CW62227	\$11,000,000.00	Multiple	CB	\$10,721,000.00	\$0.00	KPMG	Available Upon Request	7/29/2021	Katheryne Lawrence	DCAS R3	Modification Available Upon Request
76	CW63013	\$630,478.90	Multiple	CB	\$630,478.90	\$6,259,936.70	Liberty Healthcare Corporation	Available Upon Request	7/30/2023	Ellen O'Brien	Nurse Assessors for LTC Support Services	N/A
77	PO576698	\$17,956.68	Multiple	CB	\$17,956.68	\$0.00	Linda Holifield	Available Upon Request	9/30/2018	Maude Holt	Grant Writer for Ombudsman	N/A
78	CW39948	\$3,515,611.60	Multiple	CB	\$3,515,611.60	\$3,079,682.27	Magellan Medicaid Administration	Available Upon Request	7/19/2020	Louis Spence-Smith	Pharmacy Benefit Manager (PBM)	Modification Available Upon Request
79	CW40528	\$868,869.75	Multiple	CB	\$868,869.75	\$894,935.76	Magellan Medicaid Administration	Available Upon Request	12/31/2020	Charlene Fairfax	Preferred Drug List for Supplemental Rebate Program	Modification Available Upon Request
80	CW43442	\$3,403,007.44	Multiple	CB	\$3,403,007.44	\$3,000,069.00	Maximus	Available Upon Request	8/11/2021	Linda Walker	Enrollment Brokers	Modification Available Upon Request
81	DCHT-2015-C-0018	\$3,280,007.11	Multiple	CB	\$3,280,007.11	\$3,251,254.08	Maximus	Available Upon Request	1/6/2021	Don Shearer	Providers Data Management Services (PDMS)	Modification Available Upon Request
82	PO577455	\$103,063.71	Multiple	CB	\$103,063.71	\$0.00	MB STAFFING SERVICES LLC	Available Upon Request	9/30/2018	Khadijah Pearce	IT Staff Augmentation	N/A

CONFIDENTIAL

	Contract Number	FY18 Approved Budget Authority	Funding Source	Competitive Bid (CB) or Sole Source (SS)	Expenditures (Including encumbrances and pre-encumbrances)	Expenditures (Including encumbrances and pre-encumbrances)	Name of Vendor	Deliverables and Contract Outcomes	Expiration after Option Years	DHCF employee responsible for the contract (CA)	Purpose of Contract	Modifications
83	PO578046	\$49,558.00	Multiple	CB	\$49,558.00	\$0.00	MDM Office Systems	Available Upon Request	9/30/2018	Tondalaya Hamilton	Office Supplies	N/A
84	PO587565	\$725,497.16	Multiple	CB	\$725,497.16	\$0.00	MDM Office Systems	Available Upon Request	9/30/2018	Tondalaya Hamilton	DCAS Furniture	N/A
85	CW40699	\$2,182,454.75	Multiple	CB	\$2,182,454.75	\$1,058,329.00	Mercer Health & Benefits, LLC	Available Upon Request	1/31/2021	Lisa Truitt	Actuarial Services Medicaid and Alliance Medicaid	Modification Available Upon Request
86	PO579417	\$209,427.00	Local/Medicaid	SS	\$209,427.00	\$0.00	Microsoft Corporation	Available Upon Request	2/4/2019	Curtis Royster	IT APS Software	N/A
87	PO568295	\$664,625.10	Multiple	SS	\$664,625.10	\$0.00	Microsoft Corporation	Available Upon Request	6/22/2018	David Sidransky	Parallel Data Warehouse	N/A
88	PO575953	\$314,293.20	Multiple	SS	\$314,293.20	\$0.00	Microsoft Corporation	Available Upon Request	9/30/2018	Curtis Royster	Parallel Data Warehouse	N/A
89	CW62748	\$74,265.60	Multiple	CB	\$68,076.80	\$144,921.60	Midtown Personnel	Available Upon Request	9/30/2019	Angelique Martin	Licensed Independent Clinical Social Worker	N/A
90	CW65572	\$70,850.00	Multiple	CB	\$47,891.88	\$222,521.40	Midtown Personnel	Available Upon Request	9/30/2019	Tondalaya Hamilton	Temporary Records Management and Administrative Support Services	N/A
91	C12641	\$0.00	Multiple	CB	\$0.00	\$26,212.00	Midtown Personnel	Available Upon Request	3/31/2019	Don Shearer	Temporary Staffing	N/A
92	CW67142	\$10,786.06	Multiple	CB	\$10,404.76	\$13,813.60	Midtown Personnel	Available Upon Request	9/30/2018	Pamela Sutton	Temporary Services Nurse Assessor - Long Term Care Support Services	N/A
93	CW64583	\$162,778.19	Multiple	CB	\$162,778.19	\$280,499.76	Mindfinders	Available Upon Request	9/30/2019	Maude Holt	Temporary Staff for Ombudsman	Modification Available Upon Request
94	CW66936	\$224,532.69	Multiple	CB	\$224,532.69	\$244,956.24	Mindfinders	Available Upon Request	9/30/2019	Erik Thomas	Temporary Staffing for IT	Modification Available Upon Request

CONFIDENTIAL

	Contract Number	FY18 Approved Budget Authority	Funding Source	Competitive Bid (CB) or Sole Source (SS)	Expenditures (Including encumbrances and pre-encumbrances)	Expenditures (Including encumbrances and pre-encumbrances)	Name of Vendor	Deliverables and Contract Outcomes	Expiration after Option Years	DHCF employee responsible for the contract (CA)	Purpose of Contract	Modifications
95	PO573972	\$156,341.71	Multiple	CB	\$156,341.71	\$0.00	Mindfinders	Available Upon Request	9/30/2018	Tondalaya Hamilton	Temporary Staffing for Records Clerks	N/A
96	CW48326	\$50,000.18	Multiple	CB	\$37,511.64	\$0.00	MITACC	Available Upon Request	11/4/2020	Mary Devasia	LTCA Temporary Nursing Staff	Modification Available Upon Request
97	PO584471	\$7,767.68	Multiple	CB	\$7,767.68	\$0.00	MVS Inc	Available Upon Request	9/30/2018	David Sidransky	IT Supplies	N/A
98	PO589002	\$11,440.10	Multiple	CB	\$11,440.10	\$0.00	MVS Inc	Available Upon Request	9/30/2018	David Sidransky	IT Equipment	N/A
99	PO572184	\$1,274.72	Multiple	CB	\$1,274.72	\$0.00	NAPHSIS	Available Upon Request	9/30/2018	Gerald Wilson	Electronic Verification of Vital Events	N/A
100	PO591247	\$0.00	Multiple	CB	\$0.00	\$2,500.00	NAPHSIS	Available Upon Request	9/30/2019	Gerald Wilson	Electronic Verification of Vital Events	N/A
101	PO590184	\$0.00	Multiple	SS	\$0.00	\$5,150.00	National Association of Medicaid Directors	Available Upon Request	6/30/2019	Carmelita Snowden	NAMD Membership Dues	N/A
102	PO590249	\$7,225.00	Multiple	SS	\$7,225.00	\$0.00	National Association of States United for Aging and Disabilities	Available Upon Request	6/30/2019	Carmelita Snowden	NASUAD Membership Dues	N/A
103	PO580507	\$10,000.00	Multiple	SS	\$10,000.00	\$0.00	NBC Universal Inc	Available Upon Request	9/30/2018	Maude Holt	NBC 4 PSA	N/A
104	PO593296	\$0.00	Multiple	SS	\$0.00	\$10,000.00	NBC Universal Inc	Available Upon Request	9/30/2019	Maude Holt	NBC 4 PSA	N/A
105	PO580508	\$5,000.00	Multiple	SS	\$5,000.00	\$0.00	NBC Universal Inc	Available Upon Request	9/30/2018	Maude Holt	NBC 4 Telemundo	N/A
106	Multiple	\$1,149,357.66	Multiple	CB	\$1,056,443.18	\$188,638.14	NETWORKING FOR FUTURE INC	Available Upon Request	9/30/2018	Khadijah Pearce	IT Staff Augmentation	N/A

CONFIDENTIAL

	Contract Number	FY18 Approved Budget Authority	Funding Source	Competitive Bid (CB) or Sole Source (SS)	Expenditures (Including encumbrances and pre-encumbrances)	Expenditures (Including encumbrances and pre-encumbrances)	Name of Vendor	Deliverables and Contract Outcomes	Expiration after Option Years	DHCF employee responsible for the contract (CA)	Purpose of Contract	Modifications
107	PO575656	\$86,496.76	Multiple	CB	\$86,496.76	\$0.00	North Capitol Partners	Available Upon Request	9/30/2018	Tondalaya Hamilton	DC General Hospital Records Project II	N/A
108	PO591601	\$0.00	Multiple	CB	\$0.00	\$62,078.34	North Capitol Partners	Available Upon Request	9/30/2019	Tondalaya Hamilton	DC General Hospital Records Project II	N/A
109	PO571814	\$17,410.00	Multiple	CB	\$17,410.00	\$0.00	Polihire	Available Upon Request	9/30/2018	Portia Shorter	Hiring Background Checks	N/A
110	PO584405	\$7,194.00	Multiple	SS	\$7,194.00	\$0.00	Politico LLC	Available Upon Request	4/3/2019	Tamiki Jackson	Subscription License	N/A
111	PO575372	\$30,825.84	Local/Medicaid	SS	\$30,825.84	\$0.00	Pragmatic Works Consulting Inc	Available Upon Request	9/30/2018	David Sidransky	Pragmatic Works Consulting Inc	N/A
112	CW61574	\$0.00	Multiple	CB	\$0.00	\$350,000.00	Prempeh Consulting, CPAs	Available Upon Request	7/9/2023	Gerald Wilson	Recovery Audit Contractor	N/A
113	PO577483	\$25,800.00	Local/Medicaid	CB	\$25,800.00	\$0.00	Prism International LLC	Available Upon Request	6/13/2018	David Sidransky	My HealthGPS HH Case Management	N/A
114	CW61674	\$1,404,986.70	Multiple	SS	\$1,404,986.70	\$1,360,020.00	Public Consulting Group	Available Upon Request	9/12/2019	Emilie Monroe	Administrative Services Organization (ASO)	Modification Available Upon Request
115	DCHT-2014-C-0014	\$0.00	Multiple	CB	\$0.00	\$0.00	Public Consulting Group	Available Upon Request	9/10/2019	Bidemi Isiaq	Upper Payment Limit (UPL) Demonstrations	Modification Available Upon Request
116	PO580372	\$122,698.94	Multiple	CB	\$122,698.94	\$0.00	Public Performance Management LLC	Available Upon Request	9/30/2018	Khadijah Pearce	DCAS Oracle Renewal	N/A
117	PO580857	\$134,151.55	Multiple	CB	\$126,997.56	\$0.00	Public Performance Management LLC	Available Upon Request	9/30/2018	Khadijah Pearce	DCAS McAfee Renewal	N/A
118	PO589887	\$113,430.80	Multiple	CB	\$113,430.80	\$0.00	Public Performance Management LLC	Available Upon Request	9/30/2018	David Sidransky	DCAS IT Equipment	N/A

CONFIDENTIAL

	Contract Number	FY18 Approved Budget Authority	Funding Source	Competitive Bid (CB) or Sole Source (SS)	Expenditures (Including encumbrances and pre-encumbrances)	Expenditures (Including encumbrances and pre-encumbrances)	Name of Vendor	Deliverables and Contract Outcomes	Expiration after Option Years	DHCF employee responsible for the contract (CA)	Purpose of Contract	Modifications
119	PO576211	\$567,897.72	Local/Medicaid	SS	\$567,897.72	\$0.00	Public Performance Management LLC	Available Upon Request	10/6/2018	Khadijah Pearce	DCAS Oracle EE Renewal	Modification Available Upon Request
120	PO596321	\$0.00	Multiple	CB	\$0.00	\$567,897.72	Public Performance Management LLC	Available Upon Request	10/6/2021	Khadijah Pearce	DCAS Oracle EE DB Licenses, Maintenance and Support	N/A
121	CW54436	\$1,268,041.32	Multiple	CB	\$1,268,041.32	\$1,025,328.21	Qlarant Quality Solutions	Available Upon Request	8/6/2022	Lisa Truitt	External Quality Review Organization (EQRO)	Modification Available Upon Request
122	CW62528	\$26,000.00	Multiple	SS	\$26,000.00	\$55,000.00	Qlarant Quality Solutions	Available Upon Request	7/16/2019	Ellen O'Brien	Nursing Consultant Services DHCF Fair Hearings	N/A
123	PO587039-V2	\$936,736.00	Multiple	CB	\$936,160.00	\$0.00	Qlarant Quality Solutions	Available Upon Request	9/14/2018	Ieisha Gray	Long-Term Care Support Services Contract	N/A
124	CW26065	\$3,447,109.56	Multiple	CB	\$3,447,109.56	\$0.00	Qualis	Available Upon Request	10/30/2018	Cavella Bishop	Quality Improvement Organization (QIO)	Modification Available Upon Request
125	CW63781	\$0.00	Multiple	CB	\$0.00	\$5,116,467.87	Qualis	Available Upon Request	10/31/2023	Cavella Bishop	Quality Improvement Organization (QIO)	N/A
126	CW42476	\$263,167.00	Multiple	CB	\$263,167.00	\$210,000.00	Quality Plan Administrators	Available Upon Request	3/10/2021	Antonio Lacey	DC Healthy Smiles	Modification Available Upon Request
127	PO575546	\$4,272.00	Local/Medicaid	SS	\$4,272.00	\$0.00	Quench USA Inc	Available Upon Request	9/30/2018	Tondalaya Hamilton	Water Filter	N/A
128	PO590747	\$0.00	Multiple	SS	\$0.00	\$6,000.00	Quench USA Inc	Available Upon Request	9/30/2019	Tondalaya Hamilton	Water Filter	N/A
129	PO574672	\$22,810.11	Multiple	SS	\$22,810.11	\$0.00	Reed Elsevier Incorporated	Available Upon Request	9/30/2018	Gerald Wilson	DPI Lexis Nexis	N/A
130	PO590859	\$0.00	Multiple	SS	\$0.00	\$21,200.00	Reed Elsevier Incorporated	Available Upon Request	9/30/2019	Gerald Wilson	DPI Lexis Nexis	N/A

CONFIDENTIAL

	Contract Number	FY18 Approved Budget Authority	Funding Source	Competitive Bid (CB) or Sole Source (SS)	Expenditures (Including encumbrances and pre-encumbrances)	Expenditures (Including encumbrances and pre-encumbrances)	Name of Vendor	Deliverables and Contract Outcomes	Expiration after Option Years	DHCF employee responsible for the contract (CA)	Purpose of Contract	Modifications
131	PO591547	\$0.00	Multiple	CB	\$0.00	\$461,341.67	Savvy Technology Solutions	Available Upon Request	9/23/2024	Curtis Royster	MDW Support and Enhancement	N/A
132	PO593295	\$0.00	Multiple	CB	\$0.00	\$4,600.00	Savvy Technology Solutions	Available Upon Request	9/30/2019	Angelique Martin	Arthur Capper Cell Phones	N/A
133	PO590297	\$15,908.33	Multiple	CB	\$15,908.33	\$0.00	Savvy Technology Solutions	Available Upon Request	9/30/2018	Curtis Royster	MDW Support and Enhancement	N/A
134	CW39252	\$141,897.75	Multiple	CB	\$141,897.75	\$38,895.00	Sivic Solutions Group, LLC	Available Upon Request	9/30/2019	Darrin Schaffer	Development of a Public Assistance Cost Allocation Plan (PACAP)	Modification Available Upon Request
135	PO593228	\$0.00	Multiple	SS	\$0.00	\$7,992.15	SmartBear Software Inc	Available Upon Request	6/1/2021	Curtis Royster	SaaS Subscription	N/A
136	PO577467	\$138,943.21	Multiple	CB	\$138,943.21	\$0.00	SOFTWARE AG USA INC	Available Upon Request	9/30/2018	Khadijah Pearce	IT Staff Augmentation	N/A
137	PO596693	\$0.00	Multiple	CB	\$0.00	\$143,111.50	SOFTWARE AG USA INC	Available Upon Request	9/30/2019	Khadijah Pearce	IT Staff Augmentation	N/A
138	PO585338	\$58,400.00	Multiple	CB	\$52,000.00	\$0.00	Sylver Rain Consulting	Available Upon Request	9/30/2018	Khadijah Pearce	IT Staff Augmentation	N/A
139	PO596898	\$0.00	Multiple	CB	\$0.00	\$47,000.00	Sylver Rain Consulting	Available Upon Request	9/30/2019	Khadijah Pearce	IT Staff Augmentation	N/A
140	PO580142	\$14,560.00	Local/Medicaid	SS	\$12,367.34	\$0.00	The Aquiline Group	Available Upon Request	9/30/2018	Colleen Sonosky	HCDMA Postage	N/A
141	PO579805	\$10,000.00	Local/Medicaid	SS	\$8,507.00	\$0.00	The Aquiline Group	Available Upon Request	9/30/2018	Colleen Sonosky	HCDMA Printing and Mailing Services	N/A
142	PO573352	\$699,999.29	Multiple	CB	\$699,999.29	\$0.00	The Robert Bobb Group	Available Upon Request	9/30/2018	Tondalaya Hamilton	Moving Services Specialized Equipment	Modification Available Upon Request

CONFIDENTIAL

	Contract Number	FY18 Approved Budget Authority	Funding Source	Competitive Bid (CB) or Sole Source (SS)	Expenditures (Including encumbrances and pre-encumbrances)	Expenditures (Including encumbrances and pre-encumbrances)	Name of Vendor	Deliverables and Contract Outcomes	Expiration after Option Years	DHCF employee responsible for the contract (CA)	Purpose of Contract	Modifications
143	PO591727	\$0.00	Multiple	CB	\$0.00	\$699,999.50	The Robert Bobb Group	Available Upon Request	9/30/2019	Tondalaya Hamilton	DC General Hospital Records Management	Modification Available Upon Request
144	PO572181	\$7,767.00	Local/Medicaid	SS	\$7,767.90	\$0.00	Thomson Reuters (Tax & Acc) Inc	Available Upon Request	9/30/2018	Tamiki Jackson	Westlaw	N/A
145	PO591379	\$0.00	Local/Medicaid	SS	\$0.00	\$15,360.00	Thomson Reuters (Tax & Acc) Inc	Available Upon Request	9/30/2019	Tamiki Jackson	Westlaw	N/A
146	CW50934	\$336,000.00	Multiple	CB	\$336,000.00	\$0.00	Total Healthcare Solutions	Available Upon Request	3/26/2018	David Sidransky	Medicaid Data Warehouse and Business Intelligence support services	Modification Available Upon Request
147	CW61013	\$379,266.62	Multiple	CB	\$379,266.62	\$0.00	Transformative Solution, Inc	Available Upon Request	5/17/2019	Bidemi Isiaq	Stoddard Baptist Global Care (SBGC)	Modification Available Upon Request
148	PO586838	\$5,376.00	Multiple	SS	\$5,376.00	\$0.00	TransitScreen Inc	Available Upon Request	9/30/2018	David Sidransky	TransitScreen	N/A
149	CW42864	\$6,446,725.50	Multiple	CB	\$6,513,130.40	\$1,173,783.50	Trillian	Available Upon Request	9/30/2020	Edward Leonard	DCAS	Modification Available Upon Request
150	PO580819	\$303,000.00	Multiple	SS	\$303,000.00	\$0.00	US Postal Service	Available Upon Request	9/30/2018	Khadijah Pearce	DCAS Emergency Pre-Paid Postage	N/A
151	CW23993	\$353,224.45	Multiple	CB	\$353,224.45	\$0.00	Vcare, LLC	Available Upon Request	9/30/2018	Leyla Sarigol	MFP Housing Identification and Procurement of Housing/Rebalancing Contract	Modification Available Upon Request
152	PO573357-V2	\$96,937.50	Multiple	CB	\$96,937.50	\$0.00	Vcare, LLC	Available Upon Request	9/30/2018	Leyla Sarigol	EPD Transition Contractor	Modification Available Upon Request
153	PO595364	\$0.00	Multiple	CB	\$0.00	\$82,645.39	Vcare, LLC	Available Upon Request	9/30/2019	Leyla Sarigol	EPD Transition Contractor	Modification Available Upon Request
154	PO572185	\$11,520.00	Local/Medicaid	SS	\$11,520.00	\$0.00	Wash Metro Area Transit Authority	Available Upon Request	9/30/2018	Tondalaya Hamilton	DHCF SmartTrip Cards	N/A

CONFIDENTIAL

	Contract Number	FY18 Approved Budget Authority	Funding Source	Competitive Bid (CB) or Sole Source (SS)	Expenditures (Including encumbrances and pre-encumbrances)	Expenditures (Including encumbrances and pre-encumbrances)	Name of Vendor	Deliverables and Contract Outcomes	Expiration after Option Years	DHCF employee responsible for the contract (CA)	Purpose of Contract	Modifications
155	PO590705	\$0.00	Multiple	SS	\$0.00	\$15,000.00	Wash Metro Area Transit Authority	Available Upon Request	9/30/2019	Tondalaya Hamilton	DHCF SmartTrip Cards	N/A
156	CW19297	\$288,242.54	Multiple	CB	\$288,242.54	\$0.00	Xerox Federal Solution aka Conduent Federal Solutions	Available Upon Request	3/12/2018	Erin Holve	Cost of using system to process EHR Incentive	Modification Available Upon Request
157	GS-35F-0278W	\$288,242.54	Multiple	CB	\$0.00	\$0.00	Xerox Federal Solutions, LLC	Available Upon Request	3/12/2018	Erin Holve	HIE/HIT EHR	Modification Available Upon Request
158	CW46131	\$370,000.00	Multiple	CB	\$370,000.00	\$0.00	Xerox State Health Care	Available Upon Request	9/30/2018	Bidemi Isiaq	NH Rate Methodology	Modification Available Upon Request
159	CW26966	\$19,806,236.44	Multiple	SS	\$19,806,236.44	\$0.00	Xerox State Health Care - Conduent State Healthcare LLC.	Available Upon Request	9/30/2018	Don Shearer	MMIS	Modification Available Upon Request
160	CW61706	\$0.00	Multiple	SS	\$0.00	\$23,395,525.19	Xerox State Health Care - Conduent State Healthcare LLC.	Available Upon Request	9/30/2021	Don Shearer	MMIS	Modification Available Upon Request
161	PO596323	\$0.00	Multiple	SS	\$0.00	\$532,848.00	Xerox State Health Care - Conduent State Healthcare LLC.	Available Upon Request	9/30/2019	Don Shearer	MMIS-TMSIS	Modification Available Upon Request
162	PO589049	\$165,144.00	Multiple	SS	\$165,144.00	\$0.00	Xerox State Health Care - Conduent State Healthcare LLC.	Available Upon Request	9/30/2018	Don Shearer	MMIS-TMSIS	Modification Available Upon Request

*Note: MCOs and Vendors paid by a capitation payment which is electronically paid through our MMIS system according to monthly beneficiary enrollment.

MCO's Vendors for FY18	MCO's Vendors for FY19
AmeriHealth District of Columbia, Inc.	AmeriHealth District of Columbia, Inc.
MedStar Family Choice	Amerigroup
Trusted Health Plan, Inc.	Trusted Health Plan, Inc.

Department of Health Care Finance FY2018

▼ FY2018 Performance Accountability Report

The Performance Accountability Report (PAR) measures each agency's performance for the fiscal year against the agency's performance plan and includes major accomplishments, updates on initiatives, and key performance indicators (KPIs).

▼ Mission

The mission of the Department of Health Care Finance is to improve health outcomes by providing access to comprehensive, cost effective, and quality health care services for residents of the District of Columbia.

▼ Summary of Services

The Department of Health Care Finance provides health care services to low-income children, adults, elderly and persons with disabilities. Over 200,000 District of Columbia residents (one-third of all residents) receive health care services through DHCF's Medicaid and Alliance programs. DHCF strives to provide these services in the most appropriate and cost-effective settings possible.

▼ FY18 Top Accomplishments

What is the accomplishment that your agency wants to highlight?	How did this accomplishment impact residents of DC?	How did this accomplishment impact your agency?
The Department of Health Care Finance implemented a new Nursing Home Rate methodology that became effective in FY18. The new methodology is based on NH resident's acuity level and provides add on payments when the NH resident has increased needs such as bariatric, behavioral health and/or ventilation requirements.	Providing this payment methodology encourages District Nursing Homes to assist in the care of more District residents with supported cost for the increased care needed; as well as assists in Nursing Homes having the financial ability to support more quality care to our District residents.	
The Department of Health Care Finance's goal is to ensure Medicaid health care insurance is provided to eligible District residents. Each year we increase outreach, as well as partner with other agencies to ensure residents receive assistance, when necessary, in completing the application. In FY18, we exceeded our target for the percent of District residents covered by Medicaid	More District residents will have access to health care thereby improving health outcomes.	
The Department of Health Care Finance, in collaboration with the Department on Disability Services, offers a Waiver for the IDD population in the District to receive care outside of an institutional setting (or an Intermediate Care Facility (ICF)) and within the home or community. Until FY18, the IDD Waiver was under enhanced monitoring with the Center for Medicare and Medicaid Services (CMS). Due to increased reporting, review and analysis; as well as corrections to program delivery; the District was notified that they have met the expectations of CMS Home and Community Based Services program and have been released from enhanced monitoring.		This is a great accomplishment and demonstrates the great work that occurs with cross agency collaboration. In addition, this is a major accomplishment and testament to the dedication and hard work that DHCF staff demonstrate on a daily basis.
In FY18, the Department of Health Care Finance assumed responsibility of building the DC Access system (DCAS) to replace the current system, ACEDS. Through the various challenges of building all-inclusive eligibility	The DC Access system will ensure that the eligibility and enrollment system keeps pace with modern service delivery options	

What is the accomplishment that your agency wants to highlight?	How did this accomplishment impact residents of DC?	How did this accomplishment impact your agency?
system; in partnership with other sister agencies, we have accomplished many milestones that were delayed. Most important, we have entered the final stage of design and development, Release 3. The contract was awarded in the 3rd quarter of FY18 and will bridge all categories of eligibility into one user friendly resident facing system.	to District residents. DCAS R3 will facilitate improved customer service and seamless access to health care and human services and benefits for all District residents.	

2018 Strategic Objectives

Objective Number	Strategic Objective
1	Provide access to comprehensive healthcare services for District residents.
2	Ensure the delivery of high quality healthcare services to District residents.
3	Deter fraud, waste, and abuse by promoting integrity throughout the Medicaid program.
4	Create and maintain a highly efficient, transparent and responsive District government.**

2018 Key Performance Indicators

Measure	Freq	Target	Q1	Q2	Q3	Q4	FY2018	KPI Status	Explanation
1 - Provide access to comprehensive healthcare services for District residents. (5 Measures)									
Percent of Medicaid renewals as a result of the passive renewal process	Quarterly	80%	80.5%	71.6%	72%	67.7%	72.2%	Nearly Met	The degradation in passive rates can be attributed to the reinstatement of electronic residency verification (a policy decision made by DHCF). Prior to the reinstatement, DCAS accepted self-attestation to residency and did not check electronic resources to verify.
Participation rate among Medicaid and CHIP eligible children ages 0 through 18 in the District of Columbia	Annually	95%	Annual Measure	Annual Measure	Annual Measure	Annual Measure	Waiting on Data		Although we conduct outreach to boost enrollment we have no control over the participation rate.
Percent of children, ages 1 – 20 years, enrolled in the Medicaid program (Fee-for-Service and Managed Care) with 90 days of continuous enrollment that received preventive dental services during the fiscal year	Annually	60%	Annual Measure	Annual Measure	Annual Measure	Annual Measure	Waiting on Data		

Measure	Freq	Target	Q1	Q2	Q3	Q4	FY2018	KPI Status	Explanation
Percent of children, ages 1-20 years, enrolled in the Medicaid program (Fee-for-Service and Managed Care) with 90 days of continuous enrollment that received a routine well-child examination during the fiscal year	Annually	70%	Annual Measure	Annual Measure	Annual Measure	Annual Measure	Waiting on Data		
Percent of District residents covered by Medicaid	Annually	35%	Annual Measure	Annual Measure	Annual Measure	Annual Measure	37.2%	Met	
2 - Ensure the delivery of high quality healthcare services to District residents. (3 Measures)									
Reduce hospital discharges of Medicaid Managed Care enrollees that were followed by a readmission for any diagnosis within 30 days	Annually	10%	Annual Measure	Annual Measure	Annual Measure	Annual Measure	Waiting on Data		
Reduce potentially preventable Emergency Department visits by Medicaid Managed Care enrollees that may have been avoided or appropriately treated at a lower level of care	Annually	10%	Annual Measure	Annual Measure	Annual Measure	Annual Measure	Waiting on Data		
Reduce hospital admissions of Medicaid Managed Care enrollees due to health conditions that may have been prevented through appropriate outpatient care	Annually	10%	Annual Measure	Annual Measure	Annual Measure	Annual Measure	Waiting on Data		
3 - Deter fraud, waste, and abuse by promoting integrity throughout the Medicaid program. (1 Measure)									
Number of referrals to the Medicaid Fraud Control Unit or other agencies for criminal or civil resolution	Quarterly	14	0	1	9	8	18	Met	
4 - Create and maintain a highly efficient, transparent and responsive District government. ** (1 Measure)									
Percent of invoices processed accurately and in compliance with the Prompt Payment Act	Quarterly	98%	98.8%	99%	98.1%	97.4%	98.4%	Met	

**We've revisited a project to standardize District wide measures for the Objective "Create and maintain a highly efficient, transparent and responsive District government." New measures will be tracked in FY18 and FY19 and published starting in the FY19 Performance Plan.

2018 Workload Measures

Measure	Freq	Q1	Q2	Q3	Q4	FY 2018
1 - Benefits (6 Measures)						
Produce and disseminate three (3) data snapshots to share utilization and spending patterns with external stakeholders and the general public	Annually	Annual Measure	Annual Measure	Annual Measure	Annual Measure	2
Number of beneficiaries receiving a conflict free assessment for long-term care services and supports	Quarterly	985	2630	2349	1062	7026
Number of District residents covered by Medicaid (Year End)	Annually	Annual Measure	Annual Measure	Annual Measure	Annual Measure	258,482
Percent of District residents insured	Annually	Annual Measure	Annual Measure	Annual Measure	Annual Measure	Waiting on Data
Number of Elderly and Persons with Disabilities Waiver (EPDW) beneficiaries enrolled in services My Way	Quarterly	95	76	588	651	1410
Number of District residents covered by Alliance (Year End)	Annually	Annual Measure	Annual Measure	Annual Measure	Annual Measure	Waiting on Data
1 - Eligibility (1 Measure)						
A minimum of three (3) policy training sessions conducted per quarter for DHCF, sister agencies and other external stakeholders on eligibility related policies and procedures to ensure staff and community partners receive the training needed to accurately determine eligibility for Medicaid, and the District's locally funded health care programs	Quarterly	5	5	4	9	23
2 - Claims Processing (1 Measure)						
Percent of procurement process completed for the acquisition of a new Medicaid Management Information System (MMIS) that will be a multi-payor claims adjudication system for Medicaid and other DC Government programs that process medical claims	Annually	Annual Measure	Annual Measure	Annual Measure	Annual Measure	-70%
2 - Provider Enrollment and Screening (2 Measures)						
Number of newly enrolled providers	Quarterly	826	4773	2763	1672	10,034
Number of re-enrolled providers	Quarterly	275	167	232	137	811
3 - Program Integrity (5 Measures)						
Conduct Investigations based on complaints data analysis, input from internal and external partners, and other indications of abnormal or suspect claims	Quarterly	45	43	60	40	188

Measure	Freq	Q1	Q2	Q3	Q4	FY 2018
Conduct Surveillance and Utilization Review Section (SURS) audits based on data analysis, input from internal and external partners, and other indications of abnormal or suspect claims	Quarterly	69	53	55	56	233
Conduct liaison, education, and training with other DHCF divisions, outside agencies, providers, and other groups in support of program integrity mission	Semi-Annually	Annual Measure	Annual Measure	Annual Measure	Annual Measure	189
Number of non-commercial consumers served by Ombudsman (to include Medicare, Medicaid, Alliance, and DC Health Link)	Annually	Annual Measure	Annual Measure	Annual Measure	Annual Measure	11,004
Number of adjusted/overtaken/upheld/partial payment/resolved/reversed/written-off cases among commercial consumers served by the Ombudsman (appeals and grievances)	Annually	Annual Measure	Annual Measure	Annual Measure	Annual Measure	126

2018 Strategic Initiatives

Title	Description	Complete to Date	Status Update	Explanation
HEALTH CARE OPERATIONS SUPPORT (4 Strategic initiatives)				
Reduce Low-Acuity Non-Emergent (LANE) Visits Among My Health GPS (MHGPS) Beneficiaries	Throughout FY18, DHCF will collaborate with MHGPS providers to reduce the percentage of LANE visits amongst actively enrolled My Health GPS beneficiaries. By use of FY16 utilization data as a baseline, DHCF seeks to improve performance by two percentage points during FY18. DHCF will monitor outreach activities performed by the MHGPS providers to ensure educational messaging and strategies are implemented to encourage use of preventive and primary care services by the beneficiaries.	75-99%	Currently in the 3-month claims run-out period. Data is expected to be available January 2019.	There are no barriers to completing the initiative, only require the necessary time frame for data collection .
Promote Adoption and Meaningful Use of Electronic Health Records by Providing Incentive Payments to Providers and Offering Outreach, Education and Technical Assistance	In FY18 DHCF will continue to promote the adoption and use of certified EHR technology through outreach and technical assistance efforts. Specially, technical assistance will be provided to at least 100 eligible providers to help them attest for meaningful use stages 2 and 3. Participation in the meaningful use program is an important building block towards continuous quality improvement and value-based purchasing (which seeks to pay for the value - improved health outcomes - rather than volume of services). Because outcomes in these payment models are generally assessed using validated quality measures that increasingly rely on electronic health data, a critical step in this direction is ensuring providers have technical assistance to use electronic medical records effectively. Increasing the technical capabilities	50-74%	The technical assistance (TA) team continued recruitment efforts and are now working with 40 practices. The team has completed 37 detailed practice assessments and is implementing individualized TA plans with 28 practices. The team is collaborating with a specialized T/A effort from Health Management Associations, also supported by DHCF, to assist My Health GPS providers in utilizing health information technology to exceed program goals. DHCF received approval from CMS to exercise Option Year 2 of this contract, beginning on 10/1/2018. CMS also approved a separate contract with HealthTech Solutions to provide the technology solution for providers to	In FY2018, DHCF faced contracting challenges with the incumbent contractor for the State Level Registry, Conduent. As a result, a substantial amount of time was spent developing a new procurement. In addition, as staff work with practices to determine eligibility for the program, many Medicaid providers are right at or do not meet the threshold of Medicaid volume required to be eligible for the program, however, it can take time to come to this assessment, which slows the process of meeting outreach and TA goals.

Title	Description	Complete to Date	Status Update	Explanation
	of District providers, and the cache of digital health data in the District, benefits Medicaid beneficiaries across all eight wards in the District.		attest to the program and be paid. This will require training of providers on a new system and the T/A team is assisting with that.	
Strengthen the Overall Connectivity and Interoperability of the District's Current Health Information Exchange	DHCF will extend the existing grant to CRISP/DCPCA to develop four HIE tools through December 31, 2017 to complete work that began later than expected. In FY18 DHCF will build on the recently developed HIE infrastructure and expand access to HIE tools to a broader set of physician practices, in addition to Fire Department nurses, FQHCs, behavioral health providers (with DBH) and hospital emergency departments. DHCF will focus on continuously improving the timeliness and accuracy of data transmitted through the HIE. The DC HIE advances health and wellness for all persons in the District by providing actionable health-related information whenever and wherever it is needed.	Complete	DHCF completed a grant period with CRISP/DCPCA at the end of the fiscal year that resulted in new health information exchange services being implemented by hundreds of Medicaid providers. CRISP rolled out new HIE services to emergency department staff in Q4 at all hospitals in DC and staff at two of three MCOs. CRISP has 104 DC provider practices (at 143 sites) live with HIE services, up from 41 in Q2. Those practices are receiving ~42,000 encounter notifications per week for their patients who were admitted, discharged or transferred from area hospitals. DHCF received approval for CMS 90% matched funding in Q4 for a new, five-year grant to improve, maintain and widen the use of HIE services beginning in FY19. That grant RFA is open as of 10/15.	
Enhance and Expand the My Health GPS for Individuals with Chronic Physical Health Conditions to Improve Integration of Medical and Behavioral Health Care through a Health Homes Model	In FY18, the My Health GPS program aims to grow substantially, both with respect to increasing enrollment in the program, and enhancing providers' capacity to successfully implement value-based models of care. Providers participating in the program estimate that they will enroll approximately 10,000 beneficiaries in the program by the end of FY18. In addition, we anticipate that the size of the provider network and number of new health home teams will nearly double. DHCF will also implement a technical assistance contract to help support providers efforts to re-design care delivery workflow in order to improve quality. The My Health GPS program is offered to District Medicaid beneficiaries with the highest burden of chronic illness (three or more chronic conditions). Improved care coordination to reduce utilization of preventable, high-cost services stands to improve overall health and wellness for District Medicaid beneficiaries, and is an important building block to promote new models of care within the District.	50-74%	Based on claims data, My Health GPS program has enrolled 4,642 beneficiaries as of September 30, 2018. Though one entrant to the program has since left the My Health GPS program, two new practices have applied to serve the beneficiaries and we anticipate they will be approved to become My Health GPS providers in the Fall. DHCF completed year one of a technical assistance contract and all providers are receiving support to help them re-design care delivery workflow in order to improve quality.	Increasing enrollment to the level projected by the practices has proved challenging given the level of effort required to reach beneficiaries who are disconnected from care, or may receive services from other sites of care. Policy efforts such as a pending SPA change to compensate providers for the additional time and effort to initiate or annually update care plans are currently underway to minimize barriers to enrollment

Title	Description	Complete to Date	Status Update	Explanation
MANAGED CARE MGT (5 Strategic initiatives)				
Increase Awareness of Services offered by the Office of Health Care Ombudsman and Bill of Rights	In FY18, DHCF will increase outreach efforts specifically to educate non-English speaking residents and employees of the District of Columbia regarding the services offered by the Office of Health Care Ombudsman and Bill of Rights (OHCOBR). In addition, DHCF will seek to expand outreach efforts by collaboratively working with other District government agencies such as the District of Columbia Department of Human Resources (DCHR) and Mayor's Office on Latino Affairs (OLA). In addition, OHCOBR will seek to join forces with non-government agencies such as the DC Chamber of Commerce to increase awareness.	Complete	The Office of Ombudsman exhibited and gave a brief overview of the Office at four (4) Community, Health & Informational Fairs. A total of 2,900 residents participated in these events and the Office of the Ombudsman's educational brochures were distributed at each of the events.	
Implement a Survey for Medicaid Fee-For-Service (FFS) Beneficiaries regarding Access and Quality	In FY18, DHCF will implement a Consumer Assessment of Healthcare Providers and Systems (CAHPS) survey to evaluate the health care experience of a statistical sample size of beneficiaries enrolled in the FFS program. This initiative will promote access to benefits for District beneficiaries and transparency and responsiveness to the needs of the District's Medicaid beneficiaries.	Complete	Survey completed successfully; full results of the survey available for adult, child and child w/chronic conditions.	
Implement Pay-for-Performance (P4P) Program in New Managed Care Program	In FY18, DHCF will begin a new 5-year Managed Care program, with one new Managed Care Organization (MCO) and two returning MCOs. A two percent (2%) withhold from the MCOs' actuarial capitation rates will fund the program. Each MCO will have an opportunity to regain those funds by demonstrating improved outcomes within the following three (3) performance measures: 1) Reducing Potentially Preventable Hospital Admissions (PPA); 2) Reducing Low Acuity Non-Emergent (LANE) Visits; and 3) Reducing 30-Day Readmissions for the same diagnosis. DHCF will provide MCO encounter data to its Actuary to establish baselines within each of the three measures. MCOs must achieve targeted reductions within each measure to earn back all or a portion of the withheld capitation payments.	Complete	The initiative was completed on 9/30/18, however the outcomes will not become available until on or before 1/31/19. This is due to claims lag time; an additional 3 months of claims submissions is necessary to capture all claims submitted w/DOS through 9/30/18.	

Title	Description	Complete to Date	Status Update	Explanation
Increase Access of Preventive Dental Services for FFS Medicaid Children and Adolescents	Throughout FY18, DHCF will collaborate with the MCOs, CFSA, DYRS and DOH to develop and implement strategies to increase the compliance rate by 2 percentage points for completion of preventive dental services of children and adolescents enrolled in the FFS Program. Outreach activities and interventions will occur in concert with all entities, as appropriate, in an effort to present similar messaging to the targeted population, 0 through 20 years of age. Quarterly reports will be generated to assess performance and address barriers and/or challenges to care delivery.	Complete	DHCF Division of Children's Health Services (DCHS) worked with CFSA and DYRS to finalize the MOAs to share data to provide outreach to FFS children in need of well-child visits and dental utilization. A plan is in place with CFSA to begin data sharing, and we are planning to meet with DYRS to implement the MOA	
Increase Well-Child Visit Utilization for FFS Medicaid-Enrolled Children	Throughout FY18, DHCF will collaborate with CFSA, DYRS and entities managing long-term care placements for children enrolled in FFS Medicaid to implement outreach strategies to increase well-child visit utilization. By use of FY16 utilization data as a baseline, DHCF seeks to improve performance by two percentage points during FY18. Outreach activities and interventions will occur in concert with all entities, as appropriate, in an effort to present similar messaging to the targeted population, 0 through 20 years of age.	Complete	We have completed MOAs with CFSA and DYRS and have begun implementation for data sharing. We also worked with many long-term care facilities to assist with access to dental services.	
MEDICAID INFORMATION SYSTEMS (2 Strategic initiatives)				
Implement the New Reimbursement Methodology for Nursing Homes that Aligns Payment to Promote Access to High Quality and Value Based Healthcare	In FY18, DHCF will fully implement the new reimbursement methodology for Nursing Homes. The new reimbursement methodology will reflect both the qualitative and quantitative reforms that have been brought about by the Affordable Care Act of 2010, and changes in the health care payment innovation landscape. The methodology will also take into account several policies and program changes, such as the integration of mental health services into the payment structure. During FY17, DHCF kicked off all of	Complete	Completed and fully implemented. Also conducted additional post implementation analysis.	

Title	Description	Complete to Date	Status Update	Explanation
	<p>the necessary analysis, stakeholder engagement, developed the reimbursement methodology and drafted the state plan amendment (SPA) and rule for publication. The full implementation of the new reimbursement methodology and add-on payments for behaviorally complex and bariatric support will be completed by March 31, 2018. Specifically, DHCF will obtain approval of the rate methodology from CMS and issue out rate letters to the nursing homes. From an operations standpoint, the DHCF MMIS system will be updated to enable billing, processing and payment of claims under the new reimbursement methodology. DHCF will also conduct several provider training sessions, implementation testing and monitoring, to ensure compliance with the new methodology.</p> <p>This new reimbursement methodology, will further the DHCF's goal of providing residents with better access to quality nursing home services. For example, it will incentivize nursing homes to accept more behaviorally complex cases, align reimbursement to patients' acuity/severity of illness, and provide an opportunity to increase the number of residents residing in District nursing homes.</p>			
Implement the District's Integrated Health and Human Services Eligibility System	<p>In FY18 DHCF will begin work to automate eligibility and verification systems support needed to determine Non-MAGI Medicaid for District residents. The system will support the requirements needed to determine eligibility for all Insurance Affordability Programs as defined by the Affordable Care Act (ACA) including eligibility and verifications needed to determine Modified Adjusted Gross Income (MAGI) and Advanced Premium Tax Credits (APTC), and provide all the systems support needed for</p>	75-99%	<p>Work on Non-MAGI Medicaid has begun. R3 which is the work-stream that will implement non-MAGI Medicaid work. Work continues on obtaining "full functionality" systematically to support the eligibility determinations for Cash/Food programs with expected completion this calendar year.</p>	<p>The final phase of integration of health and human services eligibility did not officially launch until July 2018 with the award of the Release 3 contract.</p>

Title	Description	Complete to Date	Status Update	Explanation
	other federal assistance programs like SNAP/TANF.			
PERFORMANCE MANAGEMENT (1 Strategic Initiative)				
Develop Sanctions for Beneficiary and Provider Fraud	In FY18 DHCF will develop sanctions and other administrative actions for incidents of fraud conducted by Medicaid program beneficiaries. Changes will be submitted for inclusion in the DCMR and/or State Plan to establish sanctions and other administrative actions applicable in response to incidents of fraud. Medicaid fraud currently has a significant impact on program expenditures. The District does not have a range of sanctions in place to address fraud committed by program beneficiaries. This initiative will reduce costs and increase the resolution of incidents of Medicaid program fraud and abuse.	50-74%	Proposed regulations discussed with DHCF administrations and Office of General Counsel (OGC) to discuss potential DCMR changes. Additional meetings scheduled to complete process to prepare proposed changes for senior management review. Adverse beneficiary actions will also include termination for eligibility fraud. OGC completed a summary of other states' sanctions and regulations. OGC sanctions research shared with DHCF administrations, including application of sanctions primarily in HHA/PCA and dental fraud. Recommended sanctions include warning letters, required education, reassessment of service authorizations, beneficiary lock-in program, and termination. Interdisciplinary Committee would meet to review allegations and determine any applicable sanction.	New regulations require briefing and approval of DHCF administrations involved in sanctions and may require changes to State Plan. Will also seek approval of new Medicaid Director who arrives in late October 2018 prior to DCMR change process.

Department of Health Care Finance FY2019

Agency Department of Health Care Finance

Agency Code HT0

Fiscal Year 2019

Mission The mission of the Department of Health Care Finance is to improve health outcomes by providing access to comprehensive, cost effective, and quality health care services for residents of the District of Columbia.

2019 Strategic Objectives

Objective Number	Strategic Objective
1	Provide access to comprehensive healthcare services for District residents.
2	Ensure the delivery of high quality healthcare services to District residents.
3	Deter fraud, waste, and abuse by promoting integrity throughout the Medicaid program.
4	Create and maintain a highly efficient, transparent and responsive District government.

2019 Key Performance Indicators

Measure	Directionality	FY 2016 Actual	FY 2017 Actual	FY 2018 Actual	FY 2019 Target
1 - Provide access to comprehensive healthcare services for District residents. (5 Measures)					
Percent of children, ages 1 – 20 years, enrolled in the Medicaid program (Fee-for-Service and Managed Care) with 90 days of continuous enrollment that received preventive dental services during the fiscal year	Up is Better	53%	56%	Waiting on Data	62%
Percent of children, ages 1-20 years, enrolled in the Medicaid program (Fee-for-Service and Managed Care) with 90 days of continuous enrollment that received a routine well-child examination during the fiscal year	Up is Better	64%	66%	Waiting on Data	72%
Participation rate among Medicaid and CHIP eligible children ages 0 through 18 in the District of Columbia	Up is Better	94.5%	Waiting on Data	Waiting on Data	95%
Percent of Medicaid renewals as a result of the passive renewal process	Up is Better	51.5%	89.1%	72.2%	70%
Percent of District residents covered by Medicaid	Up is Better	37.9%	35.5%	37.2%	35%
2 - Ensure the delivery of high quality healthcare services to District residents. (3 Measures)					
Reduce hospital discharges of Medicaid Managed Care enrollees that were followed by a readmission for any diagnosis within 30 days	Down is Better	Not Available	Waiting on Data	Waiting on Data	10%
	Down is Better	Not Available	Waiting on Data	Waiting on Data	10%

Measure	Directionality	FY 2016 Actual	FY 2017 Actual	FY 2018 Actual	FY 2019 Target
Reduce potentially preventable Emergency Department visits by Medicaid Managed Care enrollees that may have been avoided or appropriately treated at a lower level of care					
Reduce hospital admissions of Medicaid Managed Care enrollees due to health conditions that may have been prevented through appropriate outpatient care	Down is Better	Not Available	Waiting on Data	Waiting on Data	10%
3 - Deter fraud, waste, and abuse by promoting integrity throughout the Medicaid program. (1 Measure)					
Number of referrals to the Medicaid Fraud Control Unit or other agencies for criminal or civil resolution	Up is Better	10	14	18	14
4 - Create and maintain a highly efficient, transparent and responsive District government. (10 Measures)					
Percent of invoices processed accurately and in compliance with the Prompt Payment Act	Up is Better	92.4%	99.1%	98.4%	98%
HR MANAGEMENT - Percent of eligible employees completing and finalizing a performance plan in PeopleSoft (Updated by OCA)	Up is Better	Not Available	No data available	94.7%	Not Available
HR MANAGEMENT - Percent of eligible employee performance evaluations completed and finalized in PeopleSoft (Updated by OCA)	Up is Better	Not Available	92.9%	Waiting on Data	Not Available
FINANCIAL MANAGEMENT - Quick Payment Act Compliance - Percent of QPA eligible invoices paid within 30 days (Updated by OCA)	Up is Better	Not Available	No data available	Waiting on Data	Not Available
FINANCIAL MANAGEMENT - Percent of local budget de-obligated to the general fund at the end of year (Updated by OCA)	Down is Better	0.3%	0.8%	Waiting on Data	Not Available
CONTRACTS AND PROCUREMENT - Average number of calendar days between requisition and purchase orders issued (Updated by OCA)	Up is Better	Not Available	12.9	Waiting on Data	Not Available
CONTRACTS AND PROCUREMENT - Percent of Small Business Enterprise (SBE) annual goal spent (Updated by OCA)	Up is Better	88.5%	131.1%	Waiting on Data	Not Available
IT POLICY AND FOIA COMPLIANCE - Percent of "open" data sets identified by the annual Enterprise Dataset Inventory published on the Open Data Portal - (Updated by OCA)	Up is Better	Not Available	No data available	0%	Not Available
IT POLICY AND FOIA COMPLIANCE - Percent of FOIA Requests Processed in more than 25 business days - statute requirements allow 15 business days and a 10 day extension - (Updated by OCA)	Down is Better	275%	23.8%	Waiting on Data	Not Available
HR MANAGEMENT - Average number of days to fill vacancy from post to offer acceptance (Updated by OCA)	Down is Better	Not Available	Not Available	Not Available	New Measure

Operations Header	Operations Title	Operations Description	Type of Operations
1 - Provide access to comprehensive healthcare services for District residents. (4 Activities)			
HEALTH CARE POLICY & PLANNING SUPPORT	Eligibility	Based on the Federal guidelines for Medicaid and local laws for the Alliance program, DHCF provides healthcare to District residents according to the criteria of the programs offered. This requires the agency to create State Plans and rules that define the qualifications, along with working with other District agencies to ensure that qualified applicants are granted access to these healthcare programs.	Daily Service
MANAGED CARE MGT	Benefits	DHCF establishes and administers healthcare benefits for DC residents primarily through two delivery systems: managed care and Fee -for-service (FFS). The benefit design is detailed through the Medicaid State Plan, waiver applications, rules, laws and transmittals.	Daily Service
INFORMATION TECHNOLOGY	Eligibility and Enrollment System	DHCF is charged with implementing and overseeing a single, streamlined, no-wrong door eligibility and enrollment system for all health and human services assistance programs being offered by the District of Columbia.	Daily Service
MEDICAID INFORMATION SYSTEMS	DC Access System (DCAS)	DHCF is charged with implementing and overseeing a single, streamlined, no-wrong door eligibility and enrollment system for all health and human services assistance programs being offered by the District of Columbia.	Key Project
2 - Ensure the delivery of high quality healthcare services to District residents. (2 Activities)			
MEDICAID INFORMATION SYSTEMS	Claims Processing	As beneficiaries utilize services with physicians, clinics, pharmacies, and hospitals, payments are remitted by those providing the services to DHCF for processing and payment. Federal regulations and local laws require prompt payment of claims submitted, so DHCF must first verify the eligibility of the beneficiary, the Medicaid enrollment of the provider, and the validity of the service being provided.	Daily Service
HEALTH CARE OPERATIONS SUPPORT	Provider Enrollment and Screening	In order to receive payments for services provided to Medicaid and Alliance patients, physicians, clinics, pharmacies, hospitals and other providers must first apply to be a qualified provider. DHCF screens providers to minimize future unscrupulous activities. Once enrolled, provider information is retained and utilized to accept and process future claims.	Daily Service
3 - Deter fraud, waste, and abuse by promoting integrity throughout the Medicaid program. (1 Activity)			
PERFORMANCE MANAGEMENT	Program Integrity	The DHCF promotes the integrity of Medicaid through audits, policy review and identification and monitoring of program vulnerabilities. These efforts are conducted on a daily basis by implementing proper policies and procedures as well as the development and implementation of a strategic plan and quality assurance.	Daily Service

2019 Workload Measures

Measure	FY 2016	FY 2017	FY 2018
1 - Benefits (6 Measures)			

Measure	FY 2016	FY 2017	FY 2018
Produce and disseminate three (3) data snapshots to share utilization and spending patterns with external stakeholders and the general public	Not Available	3	2
Number of beneficiaries receiving a conflict free assessment for long-term care services and supports	6469	4768	7026
Number of District residents covered by Medicaid (Year End)	241,871	258,482	Waiting on Data
Percent of District residents insured	96.1%	96.2%	Waiting on Data
Number of Elderly and Persons with Disabilities Waiver (EPDW) beneficiaries enrolled in services My Way	131	258	1410
Number of District residents covered by Alliance (Year End)	15,318	16,240	Waiting on Data
1 - Eligibility (1 Measure)			
A minimum of three (3) policy training sessions conducted per quarter for DHCF, sister agencies and other external stakeholders on eligibility related policies and procedures to ensure staff and community partners receive the training needed to accurately determine eligibility for Medicaid, and the District's locally funded health care programs	Not Available	25	23
2 - Claims Processing (1 Measure)			
Percent of procurement process completed for the acquisition of a new Medicaid Management Information System (MMIS) that will be a multi-payor claims adjudication system for Medicaid and other DC Government programs that process medical claims	Not Available	20%	-70%
2 - Provider Enrollment and Screening (2 Measures)			
Number of newly enrolled providers	0	2347	10,034
Number of re-enrolled providers	0	1081	811
3 - Program Integrity (5 Measures)			
Conduct Investigations based on complaints data analysis, input from internal and external partners, and other indications of abnormal or suspect claims	Not Available	144	188
Conduct Surveillance and Utilization Review Section (SURS) audits based on data analysis, input from internal and external partners, and other indications of abnormal or suspect claims	Not Available	386	233
Conduct liaison, education, and training with other DHCF divisions, outside agencies, providers, and other groups in support of program integrity mission	Not Available	89	189
Number of non-commercial consumers served by Ombudsman (to include Medicare, Medicaid, Alliance, and DC Health Link)	8164	9010	11,004
Number of adjusted/overtaken/upheld/partial payment/resolved/reversed/written-off cases among commercial consumers served by the Ombudsman (appeals and grievances)	88	241	126

2019 Strategic Initiatives

Strategic Initiative Title	Strategic Initiative Description	Proposed Completion Date
Benefits (4 Strategic initiatives)		
Increase Access of Preventive Dental Services for FFS Medicaid Children and Adolescents	Throughout FY19, DHCF will continue to collaborate with the MCOs, CFSA, DYRS and DOH to develop and implement strategies to increase the compliance rate by 2 percentage points for completion of preventive dental services of children and adolescents enrolled in the FFS Program. Outreach activities and interventions will occur in concert with all entities, as appropriate, in an effort to present similar messaging to the targeted population, 0 through 20 years of age. Quarterly reports will be generated to assess performance and address barriers and/or challenges to care delivery.	09-30-2019
Increase Well-Child Visit Utilization for FFS Medicaid-Enrolled Children	Throughout FY19, DHCF will collaborate with CFSA, DYRS and entities managing long-term care placements for children enrolled in Fee-For-Service (FFS) Medicaid to implement outreach strategies to increase well-child visit utilization. This collaboration will include up to 3 data sharing exchanges to improve outreach to Medicaid enrolled children. The outreach activities and interventions in concert with all entities, as appropriate, will be an effort to present similar messaging to the targeted population, 0 through 20 years of age. By April 30, 2020, the percentage of FFS enrolled children receiving well-child visits will increase by 2 percentage points.	09-30-2019
Increase Primary Care Service Utilization via My Health GPS Program	In FY19, the My Health GPS (MHGPS) program will increase the percentage of newly enrolled beneficiaries without primary care service utilization within the previous 12 months, by 3%. DHCF will provide technical assistance to support providers' efforts towards redesign of their care delivery process and monitor the progress.	09-30-2019
Addressing Barriers to Perinatal Care	In FY19, the Division of Quality & Health Outcomes (DQHO) and the Division of Managed Care (DMC) will host at least 2 collaborative discussions with Medicaid beneficiaries of child-bearing age and District Obstetricians and Gynecologists to identify barriers to perinatal care and implement strategies to address the barriers.	09-30-2019
Claims Processing (1 Strategic Initiative)		
Amend Home Health Rate Methodology	In FY19, the DHCF's Office of Rates, Reimbursement & Financial Analysis (ORRFA) and Long Term Care Administration (LTCA) will work collaboratively to review the current service delivery and rate methodology for services provided under the Home Health umbrella. The agency will work with the Provider community and DC Health to align the rate methodology with the service delivery and expectations of the District.	09-30-2019
DC Access System (DCAS) (2 Strategic initiatives)		
DCAS to MMIS for MAGI Medicaid	DHCF is building a direct interface between DC Access System (DCAS) and Medicaid Management Information System (MMIS) for Modified Adjusted Gross Income (MAGI) Medicaid. This will be instrumental in ensuring data integrity for eligibility and enrollment for the MAGI population.	09-30-2020
DCAS R3 Non-MAGI Medicaid Caseworker Portal	DHCF is implementing DCAS functionality to enable eligibility determinations for the non-MAGI Medicaid population to occur in DCAS. DCAS will work to ensure high quality delivery of functionality and compliance with program rules and achieves the goal of streamlined enrollment.	09-30-2021
Eligibility (3 Strategic initiatives)		
		09-30-2019

Strategic Initiative Title	Strategic Initiative Description	Proposed Completion Date
Title VI of the Civil Rights Act of 1964 Provider Compliance	In FY19, DHCF will increase oversight and monitoring of provider compliance of Title VI of the Civil Rights Act of 1964 to ensure District residents have meaningful access to covered health services free from discrimination. DHCF will develop/launch a web-based database for providers to report quarterly data on encounters with limited or non-English proficient (LEP/NEP) Medicaid beneficiaries, language services offered, proof of availability, language service usage data and proof of compliance. DHCF will also require, as a condition of enrollment and re-enrollment, providers submit proof of compliance with Civil Rights requirements, including submission of its Civil Rights Compliance Plan. DHCF will also develop/ launch a public facing portal for residents to submit complaints or allegations of discrimination. In accordance with its internal civil rights compliance policy, DHCF will investigate and appropriately respond to all complaints and allegations.	
Medicare Enhancement Initiative	In FY19 DHCF will implement a new initiative to improve identification and enrollment of Medicare eligible Medicaid beneficiaries to reduce the District's financial burden associated with individuals with substantial medical and long term care needs. The DHCF plans to contact at least 200 current Medicaid beneficiaries regarding possible Medicare eligibility and enrollment and enroll at least 100 current Medicaid beneficiaries into Medicare.	09-30-2019
EPD Waiver Reforms	Implement changes to EPD waiver eligibility assessment process and benefits to ensure the program can sustain budget neutrality in FY19 and future years	09-30-2019
Program Integrity (1 Strategic Initiative)		
Develop Sanctions for Beneficiary and Provider Fraud	In FY19 DHCF will continue to develop sanctions and other administrative actions for incidents of fraud conducted by Medicaid program beneficiaries. Changes will be submitted for inclusion in the District of Columbia Municipal Regulations (DCMR) and/or State Plan to establish sanctions and other administrative actions applicable in response to incidents of fraud. Medicaid fraud currently has a significant impact on program expenditures. The District does not have a range of sanctions in place to address fraud committed by program beneficiaries. This initiative will reduce costs and increase the resolution of incidents of Medicaid program fraud and abuse.	09-30-2019
Provider Enrollment and Screening (7 Strategic initiatives)		
Reduce Low-Acuity Non-Emergent (LANE) Visits Among My Health GPS (MHGPS) Beneficiaries	Throughout FY19, DHCF will continue to collaborate with My Health GPS (MHGPS) providers to reduce the percentage of Low Acuity Non-Emergent (LANE) visits amongst actively enrolled MHGPS beneficiaries. DHCF will monitor outreach activities performed by the MHGPS providers to ensure educational messaging and strategies are implemented to encourage use of preventive and primary care services by the beneficiaries.	09-30-2019
Promote Adoption and Meaningful Use of Electronic Health Records by Providing Incentive Payments to Providers and Offering Outreach, Education and Technical Assistance	In FY19 DHCF will continue to promote the adoption and use of certified EHR technology through outreach and technical assistance efforts. Specially, technical assistance will be provided to at least 100 eligible providers to help them attest for meaningful use stages 2 and 3. Participation in the meaningful use program is an important building block towards continuous quality improvement and value-based purchasing (which seeks to pay for the value - improved health outcomes - rather than volume of services). Because outcomes in these payment models are generally assessed using validated quality measures that increasingly rely on electronic health data, a critical step in this direction is ensuring providers have technical assistance to use electronic medical records effectively. Increasing the technical capabilities of District providers, and the cache of digital health data in the District, benefits Medicaid beneficiaries across all eight wards in the District.	09-30-2019
Strengthen the Overall Connectivity and	DHCF will extend the existing grant to Chesapeake Regional Information System for our Patients (CRISP)/DC Primary Care Association (DCPCA) to develop four Health Information Exchange (HIE) tools	09-30-2019

Strategic Initiative Title	Strategic Initiative Description	Proposed Completion Date
Interoperability of the District's Current Health Information Exchange	to complete work that began later than expected. In FY19 DHCF will continue to build on the recently developed HIE infrastructure and expand access to HIE tools to a broader set of physician practices, in addition to Fire Department nurses, Federally Qualified Health Centers (FQHCs), behavioral health providers (with DBH) and hospital emergency departments. DCHF will focus on continuously improving the timeliness and accuracy of data transmitted through the HIE. The DC HIE advances health and wellness for all persons in the District by providing actionable health-related information whenever and wherever it is needed.	
Enhance and Expand the My Health GPS for Individuals with Chronic Physical Health Conditions to Improve Integration of Medical and Behavioral Health Care through a Health Homes Model	In FY19, the My Health GPS program aims to continue to grow, both with respect to increasing enrollment in the program, and enhancing providers' capacity to successfully implement value-based models of care. In addition, we anticipate that the size of the provider network and number of new health home teams will nearly double. DHCF will also implement a technical assistance contract to help support providers efforts to re-design care delivery workflow in order to improve quality. The My Health GPS program is offered to District Medicaid beneficiaries with the highest burden of chronic illness (three or more chronic conditions). Improved care coordination to reduce utilization of preventable, high-cost services stands to improve overall health and wellness for District Medicaid beneficiaries, and is an important building block to promote new models of care within the District.	09-30-2019
Implementation of National Recognized Nursing Home Satisfaction Survey	In FY19, the Quality Improvement Organization (QIO) will implement a nationally recognized Nursing Home satisfaction survey with all Medicaid beneficiaries placed in Nursing Homes. DHCF will contract with a certified vendor to conduct a nationally recognized home and community based services (HCBS) satisfaction survey to all beneficiaries in the EPD waiver program. The surveys allow DHCF to compare its performance to other Nursing Home and HCBS programs and identify/implement opportunities for program improvement.	09-30-2019
Implement the State Medicaid Health IT Plan Roadmap for FY19	Implement FY19 recommendations included in the DC State Medicaid Health Plan (SMHP) including improving connectivity and enabling basic analytics and reporting capabilities.	09-30-2019
Access Monitoring Review Plan	Develop triennial Access Monitoring Review Plan for CMS assessing access to FFS services for District Medicaid beneficiaries. Report due to CMS by October 1, 2019.	10-01-2019

PROV ID	PROVIDER NAME	SVC MNTH	BILLED
029868300	SAINT ELIZABETH HOSPITAL	Oct-17	\$ 226,080.00
029868300	SAINT ELIZABETH HOSPITAL	Nov-17	\$ 213,834.00
029868300	SAINT ELIZABETH HOSPITAL	Dec-17	\$ 260,934.00
029868300	SAINT ELIZABETH HOSPITAL	Jan-18	\$ 386,118.00
029868300	SAINT ELIZABETH HOSPITAL	Feb-18	\$ 311,472.00
029868300	SAINT ELIZABETH HOSPITAL	Mar-18	\$ 490,692.00
029868300	SAINT ELIZABETH HOSPITAL	Apr-18	\$ 224,952.00
029868300	SAINT ELIZABETH HOSPITAL	May-18	\$ 472,152.00
029868300	SAINT ELIZABETH HOSPITAL	Jun-18	\$ 573,504.00
029868300	SAINT ELIZABETH HOSPITAL	Jul-18	\$ 310,236.00
029868300	SAINT ELIZABETH HOSPITAL	Aug-18	\$ 342,372.00
029868300	SAINT ELIZABETH HOSPITAL	Sep-18	\$ 379,452.00
029868300	SAINT ELIZABETH HOSPITAL	Oct-18	\$ 265,740.00
029868300	SAINT ELIZABETH HOSPITAL	Nov-18	\$ 259,560.00
029868300	SAINT ELIZABETH HOSPITAL	Dec-18	\$ 191,580.00
029868300 Total			\$ 4,908,678.00
030126500	D.C. PUBLIC SCHOOLS	Oct-17	\$ 1,929,979.33
030126500	D.C. PUBLIC SCHOOLS	Nov-17	\$ 2,264,295.50
030126500	D.C. PUBLIC SCHOOLS	Dec-17	\$ 1,956,106.75
030126500	D.C. PUBLIC SCHOOLS	Jan-18	\$ 2,124,485.27
030126500	D.C. PUBLIC SCHOOLS	Feb-18	\$ 2,472,882.52
030126500	D.C. PUBLIC SCHOOLS	Mar-18	\$ 1,942,389.73
030126500	D.C. PUBLIC SCHOOLS	Apr-18	\$ 2,420,789.33
030126500	D.C. PUBLIC SCHOOLS	May-18	\$ 2,418,218.84
030126500	D.C. PUBLIC SCHOOLS	Jun-18	\$ 1,184,321.05
030126500	D.C. PUBLIC SCHOOLS	Jul-18	\$ 401,917.66
030126500	D.C. PUBLIC SCHOOLS	Aug-18	\$ 708,667.85
030126500	D.C. PUBLIC SCHOOLS	Sep-18	\$ 1,652,460.16
030126500 Total			\$ 21,476,513.99
030329900	DC FIRE DEPT AMBULANCE SVC	Oct-17	\$ 794,620.75
030329900	DC FIRE DEPT AMBULANCE SVC	Nov-17	\$ 756,569.00
030329900	DC FIRE DEPT AMBULANCE SVC	Dec-17	\$ 827,089.00
030329900	DC FIRE DEPT AMBULANCE SVC	Jan-18	\$ 850,233.95
030329900	DC FIRE DEPT AMBULANCE SVC	Feb-18	\$ 622,551.00
030329900	DC FIRE DEPT AMBULANCE SVC	Mar-18	\$ 662,092.30
030329900	DC FIRE DEPT AMBULANCE SVC	Apr-18	\$ 702,892.95
030329900	DC FIRE DEPT AMBULANCE SVC	May-18	\$ 725,120.40
030329900	DC FIRE DEPT AMBULANCE SVC	Jun-18	\$ 680,201.40
030329900	DC FIRE DEPT AMBULANCE SVC	Jul-18	\$ 772,756.30
030329900	DC FIRE DEPT AMBULANCE SVC	Aug-18	\$ 685,374.60
030329900	DC FIRE DEPT AMBULANCE SVC	Sep-18	\$ 715,634.50
030329900	DC FIRE DEPT AMBULANCE SVC	Oct-18	\$ 641,676.15
030329900	DC FIRE DEPT AMBULANCE SVC	Nov-18	\$ 568,261.65
030329900	DC FIRE DEPT AMBULANCE SVC	Dec-18	\$ 347,477.20
030329900	DC FIRE DEPT AMBULANCE SVC	Jan-19	\$ 88,655.05
030329900 Total			\$ 10,441,206.20

033939300	D.C. DEPARTMENT OF BEHAVIORAL HEALTH	Oct-17	\$	225,486.46
033939300	D.C. DEPARTMENT OF BEHAVIORAL HEALTH	Nov-17	\$	201,312.87
033939300	D.C. DEPARTMENT OF BEHAVIORAL HEALTH	Dec-17	\$	216,290.76
033939300	D.C. DEPARTMENT OF BEHAVIORAL HEALTH	Jan-18	\$	227,748.28
033939300	D.C. DEPARTMENT OF BEHAVIORAL HEALTH	Feb-18	\$	201,751.73
033939300	D.C. DEPARTMENT OF BEHAVIORAL HEALTH	Mar-18	\$	205,394.14
033939300	D.C. DEPARTMENT OF BEHAVIORAL HEALTH	Apr-18	\$	240,088.69
033939300	D.C. DEPARTMENT OF BEHAVIORAL HEALTH	May-18	\$	302,892.83
033939300	D.C. DEPARTMENT OF BEHAVIORAL HEALTH	Jun-18	\$	255,168.60
033939300	D.C. DEPARTMENT OF BEHAVIORAL HEALTH	Jul-18	\$	243,601.82
033939300	D.C. DEPARTMENT OF BEHAVIORAL HEALTH	Aug-18	\$	266,520.05
033939300	D.C. DEPARTMENT OF BEHAVIORAL HEALTH	Sep-18	\$	211,269.57
033939300	D.C. DEPARTMENT OF BEHAVIORAL HEALTH	Oct-18	\$	239,176.89
033939300	D.C. DEPARTMENT OF BEHAVIORAL HEALTH	Nov-18	\$	199,625.02
033939300	D.C. DEPARTMENT OF BEHAVIORAL HEALTH	Dec-18	\$	162,218.96
033939300	D.C. DEPARTMENT OF BEHAVIORAL HEALTH	Jan-19	\$	50,844.65
033939300 Total			\$	3,449,391.32
034315900	IDEAL ACADEMY PUBLIC CHARTER SCHOOL	Dec-17	\$	263.18
034315900	IDEAL ACADEMY PUBLIC CHARTER SCHOOL	Jan-18	\$	358.27
034315900	IDEAL ACADEMY PUBLIC CHARTER SCHOOL	Feb-18	\$	914.12
034315900	IDEAL ACADEMY PUBLIC CHARTER SCHOOL	Mar-18	\$	1,031.16
034315900	IDEAL ACADEMY PUBLIC CHARTER SCHOOL	May-18	\$	87.72
034315900	IDEAL ACADEMY PUBLIC CHARTER SCHOOL	Jun-18	\$	592.22
034315900 Total			\$	3,246.67
035180100	SEED PUBLIC CHARTER SCHOOL	Oct-17	\$	6,247.36
035180100	SEED PUBLIC CHARTER SCHOOL	Nov-17	\$	6,368.56
035180100	SEED PUBLIC CHARTER SCHOOL	Dec-17	\$	4,224.36
035180100	SEED PUBLIC CHARTER SCHOOL	Jan-18	\$	5,237.24
035180100	SEED PUBLIC CHARTER SCHOOL	Feb-18	\$	6,029.68
035180100	SEED PUBLIC CHARTER SCHOOL	Mar-18	\$	6,050.57
035180100	SEED PUBLIC CHARTER SCHOOL	Apr-18	\$	5,439.33
035180100	SEED PUBLIC CHARTER SCHOOL	May-18	\$	5,346.20
035180100	SEED PUBLIC CHARTER SCHOOL	Jun-18	\$	4,582.59
035180100 Total			\$	49,525.89
035648400	ELSIE W. STOKES COMMUNITY FREEDOM	Apr-18	\$	380.12
035648400	ELSIE W. STOKES COMMUNITY FREEDOM	Jun-18	\$	423.98
035648400	ELSIE W. STOKES COMMUNITY FREEDOM	Jul-18	\$	131.58
035648400 Total			\$	935.68
035756100	DC PREPARATORY ACADEMY PC SCHOOL	Oct-17	\$	811.04
035756100	DC PREPARATORY ACADEMY PC SCHOOL	Nov-17	\$	3,377.91
035756100	DC PREPARATORY ACADEMY PC SCHOOL	Dec-17	\$	1,679.62
035756100	DC PREPARATORY ACADEMY PC SCHOOL	Jan-18	\$	3,650.69
035756100	DC PREPARATORY ACADEMY PC SCHOOL	Feb-18	\$	2,350.97
035756100	DC PREPARATORY ACADEMY PC SCHOOL	Mar-18	\$	2,091.44
035756100	DC PREPARATORY ACADEMY PC SCHOOL	Apr-18	\$	2,330.42
035756100	DC PREPARATORY ACADEMY PC SCHOOL	May-18	\$	630.27
035756100	DC PREPARATORY ACADEMY PC SCHOOL	Jun-18	\$	4,230.37

035756100	DC PREPARATORY ACADEMY PC SCHOOL	Jul-18	\$	1,016.35
035756100 Total			\$	22,169.08
036678800	EAGLE ACADEMY PUBLIC CHARTER SCHOOL	Oct-17	\$	5,150.83
036678800	EAGLE ACADEMY PUBLIC CHARTER SCHOOL	Nov-17	\$	5,990.61
036678800	EAGLE ACADEMY PUBLIC CHARTER SCHOOL	Dec-17	\$	3,121.70
036678800	EAGLE ACADEMY PUBLIC CHARTER SCHOOL	Jan-18	\$	5,543.96
036678800	EAGLE ACADEMY PUBLIC CHARTER SCHOOL	Feb-18	\$	4,452.31
036678800	EAGLE ACADEMY PUBLIC CHARTER SCHOOL	Mar-18	\$	4,183.89
036678800	EAGLE ACADEMY PUBLIC CHARTER SCHOOL	Apr-18	\$	3,685.74
036678800	EAGLE ACADEMY PUBLIC CHARTER SCHOOL	May-18	\$	1,630.36
036678800	EAGLE ACADEMY PUBLIC CHARTER SCHOOL	Jun-18	\$	3,604.02
036678800	EAGLE ACADEMY PUBLIC CHARTER SCHOOL	Jul-18	\$	1,008.40
036678800 Total			\$	38,371.82
036679600	TWO RIVERS PUBLIC CHARTER SCHOOL	Oct-17	\$	9,867.36
036679600	TWO RIVERS PUBLIC CHARTER SCHOOL	Nov-17	\$	7,104.34
036679600	TWO RIVERS PUBLIC CHARTER SCHOOL	Dec-17	\$	7,774.51
036679600	TWO RIVERS PUBLIC CHARTER SCHOOL	Jan-18	\$	6,908.44
036679600	TWO RIVERS PUBLIC CHARTER SCHOOL	Feb-18	\$	5,895.93
036679600	TWO RIVERS PUBLIC CHARTER SCHOOL	Mar-18	\$	5,223.90
036679600	TWO RIVERS PUBLIC CHARTER SCHOOL	Apr-18	\$	6,236.81
036679600	TWO RIVERS PUBLIC CHARTER SCHOOL	May-18	\$	1,949.20
036679600	TWO RIVERS PUBLIC CHARTER SCHOOL	Jun-18	\$	5,247.00
036679600	TWO RIVERS PUBLIC CHARTER SCHOOL	Jul-18	\$	1,423.58
036679600 Total			\$	57,631.07
040298600	EXCEL ACADEMY PUBLIC CHARTER SCHOOL	Nov-17	\$	1,326.19
040298600	EXCEL ACADEMY PUBLIC CHARTER SCHOOL	Dec-17	\$	249.47
040298600	EXCEL ACADEMY PUBLIC CHARTER SCHOOL	Jan-18	\$	300.09
040298600	EXCEL ACADEMY PUBLIC CHARTER SCHOOL	Feb-18	\$	2,613.55
040298600 Total			\$	4,489.30
041240500	OFFICE OF THE STATE SUPERINTENDENT	Oct-17	\$	970,336.48
041240500	OFFICE OF THE STATE SUPERINTENDENT	Nov-17	\$	942,537.76
041240500	OFFICE OF THE STATE SUPERINTENDENT	Dec-17	\$	993,099.20
041240500	OFFICE OF THE STATE SUPERINTENDENT	Jan-18	\$	1,681,016.80
041240500	OFFICE OF THE STATE SUPERINTENDENT	Feb-18	\$	1,736,211.36
041240500	OFFICE OF THE STATE SUPERINTENDENT	Mar-18	\$	1,601,246.56
041240500	OFFICE OF THE STATE SUPERINTENDENT	Apr-18	\$	1,586,742.88
041240500	OFFICE OF THE STATE SUPERINTENDENT	May-18	\$	1,687,261.44
041240500	OFFICE OF THE STATE SUPERINTENDENT	Jun-18	\$	811,198.88
041240500	OFFICE OF THE STATE SUPERINTENDENT	Jul-18	\$	726,996.96
041240500	OFFICE OF THE STATE SUPERINTENDENT	Aug-18	\$	371,858.24
041240500	OFFICE OF THE STATE SUPERINTENDENT	Sep-18	\$	1,387,115.84
041240500 Total			\$	14,495,622.40
045265500	KIPP DC	Oct-17	\$	41,431.41
045265500	KIPP DC	Nov-17	\$	39,498.79
045265500	KIPP DC	Dec-17	\$	36,429.37
045265500	KIPP DC	Jan-18	\$	58,086.22
045265500	KIPP DC	Feb-18	\$	49,816.54

045265500	KIPP DC	Mar-18	\$	45,343.25
045265500	KIPP DC	Apr-18	\$	59,616.41
045265500	KIPP DC	May-18	\$	41,026.08
045265500	KIPP DC	Jun-18	\$	10,162.39
045265500 Total			\$	381,410.46
045520600	DC BILINGUAL PUBLIC CHARTER SCHOOL	Oct-17	\$	10,938.86
045520600	DC BILINGUAL PUBLIC CHARTER SCHOOL	Nov-17	\$	11,288.39
045520600	DC BILINGUAL PUBLIC CHARTER SCHOOL	Dec-17	\$	6,517.94
045520600	DC BILINGUAL PUBLIC CHARTER SCHOOL	Jan-18	\$	12,532.91
045520600	DC BILINGUAL PUBLIC CHARTER SCHOOL	Feb-18	\$	12,155.50
045520600	DC BILINGUAL PUBLIC CHARTER SCHOOL	Mar-18	\$	9,239.05
045520600	DC BILINGUAL PUBLIC CHARTER SCHOOL	Apr-18	\$	9,572.83
045520600	DC BILINGUAL PUBLIC CHARTER SCHOOL	May-18	\$	3,361.91
045520600	DC BILINGUAL PUBLIC CHARTER SCHOOL	Jun-18	\$	7,478.17
045520600	DC BILINGUAL PUBLIC CHARTER SCHOOL	Jul-18	\$	4,904.48
045520600 Total			\$	87,990.04
047353700	DC CHILD & FAMILY SERVICES AGENCY	Oct-17	\$	22,993.50
047353700	DC CHILD & FAMILY SERVICES AGENCY	Nov-17	\$	17,895.00
047353700	DC CHILD & FAMILY SERVICES AGENCY	Dec-17	\$	17,027.00
047353700	DC CHILD & FAMILY SERVICES AGENCY	Jan-18	\$	14,313.00
047353700	DC CHILD & FAMILY SERVICES AGENCY	Feb-18	\$	18,911.50
047353700	DC CHILD & FAMILY SERVICES AGENCY	Mar-18	\$	19,357.50
047353700	DC CHILD & FAMILY SERVICES AGENCY	Apr-18	\$	20,890.31
047353700	DC CHILD & FAMILY SERVICES AGENCY	May-18	\$	18,900.50
047353700	DC CHILD & FAMILY SERVICES AGENCY	Jun-18	\$	19,118.77
047353700	DC CHILD & FAMILY SERVICES AGENCY	Jul-18	\$	19,860.00
047353700	DC CHILD & FAMILY SERVICES AGENCY	Aug-18	\$	10,765.50
047353700	DC CHILD & FAMILY SERVICES AGENCY	Sep-18	\$	12,108.00
047353700	DC CHILD & FAMILY SERVICES AGENCY	Oct-18	\$	18,776.03
047353700	DC CHILD & FAMILY SERVICES AGENCY	Nov-18	\$	10,044.53
047353700	DC CHILD & FAMILY SERVICES AGENCY	Dec-18	\$	1,526.00
047353700 Total			\$	242,487.14
047830800	CENTER CITY PUBLIC CHARTER SCHOOLS	Oct-17	\$	3,293.10
047830800	CENTER CITY PUBLIC CHARTER SCHOOLS	Nov-17	\$	3,408.41
047830800	CENTER CITY PUBLIC CHARTER SCHOOLS	Dec-17	\$	2,452.33
047830800	CENTER CITY PUBLIC CHARTER SCHOOLS	Jan-18	\$	3,354.26
047830800	CENTER CITY PUBLIC CHARTER SCHOOLS	Feb-18	\$	2,171.39
047830800	CENTER CITY PUBLIC CHARTER SCHOOLS	Mar-18	\$	4,649.53
047830800	CENTER CITY PUBLIC CHARTER SCHOOLS	Apr-18	\$	3,082.08
047830800	CENTER CITY PUBLIC CHARTER SCHOOLS	May-18	\$	848.71
047830800	CENTER CITY PUBLIC CHARTER SCHOOLS	Jun-18	\$	1,169.28
047830800	CENTER CITY PUBLIC CHARTER SCHOOLS	Jul-18	\$	160.82
047830800 Total			\$	24,589.91
055207400	THE CHILDRENS GUILD, LTD. '	Oct-17	\$	8,509.69
055207400	THE CHILDRENS GUILD, LTD. '	Nov-17	\$	9,336.15
055207400	THE CHILDRENS GUILD, LTD. '	Dec-17	\$	5,631.94
055207400	THE CHILDRENS GUILD, LTD. '	Jan-18	\$	10,335.21

055207400	THE CHILDRENS GUILD, LTD.	'	Feb-18	\$	9,685.59
055207400	THE CHILDRENS GUILD, LTD.	'	Mar-18	\$	7,918.23
055207400	THE CHILDRENS GUILD, LTD.	'	Apr-18	\$	7,834.82
055207400	THE CHILDRENS GUILD, LTD.	'	May-18	\$	1,036.52
055207400	THE CHILDRENS GUILD, LTD.	'	Jun-18	\$	4,890.25
055207400	THE CHILDRENS GUILD, LTD.	'	Jul-18	\$	568.62
055207400 Total				\$	65,747.02
058800600	EARLY CHILDHOOD ACADEMY PUBLIC CHAR		Nov-17	\$	833.72
058800600	EARLY CHILDHOOD ACADEMY PUBLIC CHAR		Dec-17	\$	1,910.31
058800600	EARLY CHILDHOOD ACADEMY PUBLIC CHAR		Jan-18	\$	4,850.77
058800600	EARLY CHILDHOOD ACADEMY PUBLIC CHAR		Feb-18	\$	3,151.97
058800600	EARLY CHILDHOOD ACADEMY PUBLIC CHAR		Mar-18	\$	4,724.37
058800600	EARLY CHILDHOOD ACADEMY PUBLIC CHAR		Apr-18	\$	3,218.24
058800600	EARLY CHILDHOOD ACADEMY PUBLIC CHAR		Jun-18	\$	9,323.49
058800600 Total				\$	28,012.87
060060900	APPLE TREE EARLY LEARNING PCS		Oct-17	\$	1,462.96
060060900	APPLE TREE EARLY LEARNING PCS		Nov-17	\$	2,384.39
060060900	APPLE TREE EARLY LEARNING PCS		Dec-17	\$	829.21
060060900	APPLE TREE EARLY LEARNING PCS		Jan-18	\$	1,662.49
060060900	APPLE TREE EARLY LEARNING PCS		Feb-18	\$	934.27
060060900	APPLE TREE EARLY LEARNING PCS		Mar-18	\$	1,173.13
060060900	APPLE TREE EARLY LEARNING PCS		Apr-18	\$	492.09
060060900	APPLE TREE EARLY LEARNING PCS		May-18	\$	110.38
060060900	APPLE TREE EARLY LEARNING PCS		Jun-18	\$	885.56
060060900	APPLE TREE EARLY LEARNING PCS		Jul-18	\$	87.76
060060900 Total				\$	10,022.24
060370300	SAINT ELIZABETHS HOSPITAL DENTAL CL		Oct-17	\$	830.00
060370300	SAINT ELIZABETHS HOSPITAL DENTAL CL		Nov-17	\$	1,853.00
060370300	SAINT ELIZABETHS HOSPITAL DENTAL CL		Dec-17	\$	1,256.00
060370300	SAINT ELIZABETHS HOSPITAL DENTAL CL		Jan-18	\$	513.00
060370300	SAINT ELIZABETHS HOSPITAL DENTAL CL		Feb-18	\$	2,483.00
060370300	SAINT ELIZABETHS HOSPITAL DENTAL CL		Mar-18	\$	377.00
060370300	SAINT ELIZABETHS HOSPITAL DENTAL CL		Apr-18	\$	494.00
060370300	SAINT ELIZABETHS HOSPITAL DENTAL CL		May-18	\$	383.00
060370300 Total				\$	8,189.00
061748200	OFFICE OF THE STATE SUPERINTENDENT		Oct-17	\$	25,778.16
061748200	OFFICE OF THE STATE SUPERINTENDENT		Nov-17	\$	75,013.93
061748200	OFFICE OF THE STATE SUPERINTENDENT		Dec-17	\$	56,771.44
061748200	OFFICE OF THE STATE SUPERINTENDENT		Jan-18	\$	93,709.32
061748200	OFFICE OF THE STATE SUPERINTENDENT		Feb-18	\$	69,318.35
061748200	OFFICE OF THE STATE SUPERINTENDENT		Mar-18	\$	127,030.99
061748200	OFFICE OF THE STATE SUPERINTENDENT		Apr-18	\$	83,677.36
061748200	OFFICE OF THE STATE SUPERINTENDENT		May-18	\$	93,022.39
061748200	OFFICE OF THE STATE SUPERINTENDENT		Jun-18	\$	49,127.09
061748200	OFFICE OF THE STATE SUPERINTENDENT		Jul-18	\$	49,319.81
061748200	OFFICE OF THE STATE SUPERINTENDENT		Aug-18	\$	24,943.60
061748200	OFFICE OF THE STATE SUPERINTENDENT		Sep-18	\$	64,833.50

061748200	OFFICE OF THE STATE SUPERINTENDENT	Oct-18	\$	70,214.21
061748200	OFFICE OF THE STATE SUPERINTENDENT	Nov-18	\$	59,937.52
061748200	OFFICE OF THE STATE SUPERINTENDENT	Dec-18	\$	41,646.81
061748200 Total			\$	984,344.48
073813100	CESAR CHAVEZ PCS FOR PUBLIC POLICY	Oct-17	\$	3,380.20
073813100	CESAR CHAVEZ PCS FOR PUBLIC POLICY	Nov-17	\$	7,454.76
073813100	CESAR CHAVEZ PCS FOR PUBLIC POLICY	Dec-17	\$	4,341.93
073813100	CESAR CHAVEZ PCS FOR PUBLIC POLICY	Jan-18	\$	8,597.86
073813100	CESAR CHAVEZ PCS FOR PUBLIC POLICY	Feb-18	\$	5,147.16
073813100	CESAR CHAVEZ PCS FOR PUBLIC POLICY	Mar-18	\$	4,632.68
073813100	CESAR CHAVEZ PCS FOR PUBLIC POLICY	Apr-18	\$	5,210.36
073813100	CESAR CHAVEZ PCS FOR PUBLIC POLICY	May-18	\$	2,594.37
073813100	CESAR CHAVEZ PCS FOR PUBLIC POLICY	Jun-18	\$	1,022.62
073813100	CESAR CHAVEZ PCS FOR PUBLIC POLICY	Jul-18	\$	621.55
073813100 Total			\$	43,003.49
075270300	FRIENDSHIP PUBLIC CHARTER SCHOOL	Oct-17	\$	20,861.34
075270300	FRIENDSHIP PUBLIC CHARTER SCHOOL	Nov-17	\$	9,569.65
075270300	FRIENDSHIP PUBLIC CHARTER SCHOOL	Dec-17	\$	7,354.18
075270300	FRIENDSHIP PUBLIC CHARTER SCHOOL	Jan-18	\$	12,710.58
075270300	FRIENDSHIP PUBLIC CHARTER SCHOOL	Feb-18	\$	8,695.84
075270300	FRIENDSHIP PUBLIC CHARTER SCHOOL	Apr-18	\$	11,391.48
075270300	FRIENDSHIP PUBLIC CHARTER SCHOOL	May-18	\$	1,989.54
075270300	FRIENDSHIP PUBLIC CHARTER SCHOOL	Jun-18	\$	12,451.35
075270300	FRIENDSHIP PUBLIC CHARTER SCHOOL	Jul-18	\$	80.00
075270300 Total			\$	85,103.96
097588400	DC DEPT OF BEHAVIORAL HEALTH	Oct-17	\$	2,736.03
097588400	DC DEPT OF BEHAVIORAL HEALTH	Nov-17	\$	6,128.19
097588400	DC DEPT OF BEHAVIORAL HEALTH	Dec-17	\$	8,054.15
097588400	DC DEPT OF BEHAVIORAL HEALTH	Jan-18	\$	11,022.77
097588400	DC DEPT OF BEHAVIORAL HEALTH	Feb-18	\$	12,197.22
097588400	DC DEPT OF BEHAVIORAL HEALTH	Mar-18	\$	11,244.77
097588400	DC DEPT OF BEHAVIORAL HEALTH	Apr-18	\$	9,671.37
097588400	DC DEPT OF BEHAVIORAL HEALTH	May-18	\$	12,410.07
097588400	DC DEPT OF BEHAVIORAL HEALTH	Jun-18	\$	4,558.35
097588400	DC DEPT OF BEHAVIORAL HEALTH	Jul-18	\$	2,129.76
097588400	DC DEPT OF BEHAVIORAL HEALTH	Aug-18	\$	7,688.26
097588400	DC DEPT OF BEHAVIORAL HEALTH	Sep-18	\$	8,721.09
097588400	DC DEPT OF BEHAVIORAL HEALTH	Oct-18	\$	11,594.57
097588400	DC DEPT OF BEHAVIORAL HEALTH	Nov-18	\$	13,442.51
097588400	DC DEPT OF BEHAVIORAL HEALTH	Dec-18	\$	10,142.41
097588400	DC DEPT OF BEHAVIORAL HEALTH	Jan-19	\$	2,376.29
097588400 Total			\$	134,117.81
Grand Total			\$	57,042,799.84

PAID	CLAIMS
\$ 75,600.00	9
\$ 71,505.00	10
\$ 78,024.80	10
\$ 90,413.40	10
\$ 79,380.00	9
\$ 105,003.50	11
\$ 57,330.00	7
\$ 89,526.50	11
\$ 137,343.50	13
\$ 79,681.00	10
\$ 69,058.50	8
\$ 70,535.50	9
\$ 49,059.50	6
\$ 48,657.00	6
\$ 48,825.00	5
\$ 1,149,943.20	134
\$ 1,389,550.96	7,108
\$ 1,611,242.45	6,581
\$ 1,399,201.27	5,915
\$ 1,527,851.45	6,524
\$ 1,761,401.93	6,817
\$ 1,373,946.68	5,908
\$ 1,725,876.20	7,215
\$ 1,744,582.52	8,460
\$ 850,573.07	3,373
\$ 290,015.28	969
\$ 516,309.55	2,668
\$ 1,198,988.56	5,825
\$ 15,389,539.92	67,363
\$ 233,566.10	1,660
\$ 225,208.73	1,586
\$ 243,931.95	1,733
\$ 255,030.93	1,783
\$ 190,582.60	1,307
\$ 207,783.21	1,371
\$ 214,967.77	1,457
\$ 223,790.92	1,494
\$ 212,848.66	1,396
\$ 240,944.90	1,573
\$ 208,429.51	1,413
\$ 229,291.13	1,475
\$ 197,442.43	1,319
\$ 179,982.23	1,157
\$ 121,462.46	702
\$ 33,818.79	185
\$ 3,219,082.32	21,611

\$ 155,720.44	1,803
\$ 139,963.31	1,527
\$ 150,875.27	1,378
\$ 159,358.49	1,529
\$ 139,479.14	1,357
\$ 142,807.53	1,346
\$ 163,448.77	1,514
\$ 209,398.67	1,557
\$ 177,354.44	1,335
\$ 171,663.88	1,277
\$ 173,245.76	1,303
\$ 156,952.21	1,131
\$ 182,281.87	1,320
\$ 153,291.96	1,123
\$ 122,868.57	935
\$ 38,136.77	373
\$ 2,436,847.08	20,808
\$ 184.17	2
\$ 250.79	1
\$ 639.88	4
\$ 734.98	5
\$ 61.41	1
\$ 447.41	6
\$ 2,318.64	19
\$ 4,575.71	52
\$ 4,928.04	56
\$ 3,176.06	39
\$ 3,822.64	65
\$ 4,392.29	64
\$ 4,701.22	56
\$ 4,165.64	49
\$ 3,982.75	46
\$ 3,628.16	24
\$ 37,372.51	451
\$ 301.16	4
\$ 358.18	3
\$ 92.10	1
\$ 751.44	8
\$ 567.73	3
\$ 2,415.09	13
\$ 1,186.74	10
\$ 2,555.55	18
\$ 1,663.25	18
\$ 1,564.65	17
\$ 1,677.18	18
\$ 441.20	3
\$ 3,094.61	32

\$	711.41	6
\$	15,877.41	138
\$	3,815.08	42
\$	4,399.46	46
\$	2,329.82	32
\$	4,017.96	52
\$	3,133.70	47
\$	2,977.64	45
\$	2,686.88	39
\$	1,213.15	13
\$	2,561.92	37
\$	705.76	10
\$	27,841.37	363
\$	7,630.49	59
\$	5,401.94	45
\$	6,088.17	52
\$	5,247.71	42
\$	4,540.60	43
\$	3,940.90	44
\$	4,674.10	47
\$	1,556.74	14
\$	3,921.21	33
\$	1,147.42	5
\$	44,149.28	384
\$	1,002.85	7
\$	174.62	2
\$	280.09	3
\$	1,935.86	22
\$	3,393.42	34
\$	695,017.40	1,229
\$	675,981.03	1,201
\$	707,567.45	1,204
\$	1,204,888.83	1,682
\$	1,243,545.70	1,813
\$	1,144,838.86	1,898
\$	1,135,290.48	1,980
\$	1,207,870.25	1,934
\$	582,048.32	1,390
\$	527,094.52	865
\$	267,495.63	851
\$	1,000,786.85	1,481
\$	10,392,425.32	17,528
\$	30,588.38	350
\$	29,275.18	350
\$	26,857.03	344
\$	42,679.74	433
\$	36,653.04	420

\$	33,065.20	433
\$	43,564.85	492
\$	30,090.81	399
\$	7,466.68	319
\$	280,240.91	3,540
\$	8,528.64	56
\$	8,696.88	73
\$	5,317.91	55
\$	9,477.39	81
\$	9,410.64	78
\$	7,187.63	74
\$	7,420.26	75
\$	2,566.06	24
\$	6,019.64	50
\$	3,565.24	24
\$	68,190.29	590
\$	15,725.71	90
\$	12,316.78	74
\$	11,844.56	75
\$	9,959.04	62
\$	12,908.21	78
\$	13,384.35	80
\$	14,323.90	85
\$	13,184.39	81
\$	13,364.13	79
\$	13,810.08	86
\$	7,506.93	47
\$	8,432.22	52
\$	13,044.30	76
\$	6,910.33	38
\$	1,068.20	7
\$	167,783.13	1,010
\$	2,602.58	21
\$	2,495.86	31
\$	1,882.39	26
\$	2,592.52	41
\$	1,690.37	29
\$	3,598.40	45
\$	2,430.04	36
\$	602.87	9
\$	877.16	11
\$	112.57	2
\$	18,884.76	251
\$	6,168.47	60
\$	6,753.27	73
\$	3,990.08	62
\$	7,483.82	91

\$	7,105.18	92
\$	5,717.07	67
\$	5,769.38	66
\$	735.55	17
\$	3,540.55	43
\$	424.26	7
\$	47,687.63	578
\$	583.66	11
\$	1,337.30	11
\$	3,395.72	26
\$	2,206.34	23
\$	3,307.02	25
\$	2,252.79	26
\$	6,546.31	33
\$	19,629.14	155
\$	1,041.59	11
\$	1,695.39	14
\$	589.22	8
\$	1,198.89	13
\$	671.56	12
\$	838.75	13
\$	349.47	7
\$	77.27	2
\$	646.23	7
\$	61.43	1
\$	7,169.80	88
\$	569.80	2
\$	1,297.10	6
\$	550.20	4
\$	347.90	3
\$	1,536.50	5
\$	232.40	3
\$	303.80	2
\$	200.20	2
\$	5,037.90	27
\$	18,636.21	125
\$	53,630.65	265
\$	40,429.67	240
\$	67,222.62	397
\$	49,713.62	281
\$	91,024.15	633
\$	59,931.67	528
\$	66,420.53	561
\$	35,032.30	440
\$	35,044.37	313
\$	17,688.10	240
\$	46,543.44	415

\$	50,281.33	461
\$	42,653.49	363
\$	29,880.59	287
\$	704,132.74	5,549
\$	2,424.24	32
\$	5,374.33	49
\$	3,549.27	45
\$	6,405.24	68
\$	3,748.47	60
\$	3,459.38	54
\$	3,849.81	56
\$	1,927.92	47
\$	737.80	7
\$	435.10	4
\$	31,911.56	422
\$	15,086.43	133
\$	6,848.37	113
\$	5,297.49	101
\$	9,247.08	149
\$	6,304.29	115
\$	8,479.34	134
\$	1,477.56	23
\$	9,479.52	102
\$	80.00	1
\$	62,300.08	871
\$	1,943.67	33
\$	4,253.80	69
\$	5,634.93	97
\$	7,698.22	130
\$	8,587.42	151
\$	7,949.41	135
\$	6,891.80	119
\$	8,674.42	148
\$	2,976.23	48
\$	1,412.50	16
\$	5,500.97	67
\$	6,412.39	87
\$	8,774.94	110
\$	10,047.28	124
\$	7,682.74	94
\$	1,741.19	21
\$	96,181.91	1,449
\$	34,228,691.76	143,371

PROV ID	PROVIDER NAME	SVC MNTH	EXCP CDE
029868300	SAINT ELIZABETH HOSPITAL	Oct-17	5318
029868300	SAINT ELIZABETH HOSPITAL	Oct-17	0051
029868300	SAINT ELIZABETH HOSPITAL	Nov-17	5318
029868300	SAINT ELIZABETH HOSPITAL	Dec-17	5318
029868300	SAINT ELIZABETH HOSPITAL	Dec-17	5218
029868300	SAINT ELIZABETH HOSPITAL	Jan-18	5318
029868300	SAINT ELIZABETH HOSPITAL	Jan-18	0051
029868300	SAINT ELIZABETH HOSPITAL	Jan-18	0101
029868300	SAINT ELIZABETH HOSPITAL	Jan-18	0389
029868300	SAINT ELIZABETH HOSPITAL	Jan-18	1447
029868300	SAINT ELIZABETH HOSPITAL	Jan-18	5169
029868300	SAINT ELIZABETH HOSPITAL	Feb-18	5318
029868300	SAINT ELIZABETH HOSPITAL	Mar-18	5318
029868300	SAINT ELIZABETH HOSPITAL	Mar-18	0718
029868300	SAINT ELIZABETH HOSPITAL	Apr-18	5318
029868300	SAINT ELIZABETH HOSPITAL	Apr-18	0142
029868300	SAINT ELIZABETH HOSPITAL	May-18	5318
029868300	SAINT ELIZABETH HOSPITAL	May-18	0051
029868300	SAINT ELIZABETH HOSPITAL	May-18	0169
029868300	SAINT ELIZABETH HOSPITAL	May-18	0610
029868300	SAINT ELIZABETH HOSPITAL	May-18	0718
029868300	SAINT ELIZABETH HOSPITAL	Jun-18	0429
029868300	SAINT ELIZABETH HOSPITAL	Jun-18	0051
029868300	SAINT ELIZABETH HOSPITAL	Jun-18	0101
029868300	SAINT ELIZABETH HOSPITAL	Jun-18	0332
029868300	SAINT ELIZABETH HOSPITAL	Jun-18	0718
029868300	SAINT ELIZABETH HOSPITAL	Jun-18	5318
029868300	SAINT ELIZABETH HOSPITAL	Jul-18	5318
029868300	SAINT ELIZABETH HOSPITAL	Jul-18	0142
029868300	SAINT ELIZABETH HOSPITAL	Jul-18	0143
029868300	SAINT ELIZABETH HOSPITAL	Jul-18	5218
029868300	SAINT ELIZABETH HOSPITAL	Aug-18	5318
029868300	SAINT ELIZABETH HOSPITAL	Aug-18	0718
029868300	SAINT ELIZABETH HOSPITAL	Aug-18	5218
029868300	SAINT ELIZABETH HOSPITAL	Sep-18	5318
029868300	SAINT ELIZABETH HOSPITAL	Sep-18	0718
029868300	SAINT ELIZABETH HOSPITAL	Oct-18	5318
029868300	SAINT ELIZABETH HOSPITAL	Oct-18	0142
029868300	SAINT ELIZABETH HOSPITAL	Oct-18	5218
029868300	SAINT ELIZABETH HOSPITAL	Dec-18	0051
029868300 Total			
030126500	D.C. PUBLIC SCHOOLS	Oct-17	5284
030126500	D.C. PUBLIC SCHOOLS	Oct-17	5145
030126500	D.C. PUBLIC SCHOOLS	Nov-17	5284
030126500	D.C. PUBLIC SCHOOLS	Nov-17	5145
030126500	D.C. PUBLIC SCHOOLS	Nov-17	0101

030126500	D.C. PUBLIC SCHOOLS	Nov-17 0313
030126500	D.C. PUBLIC SCHOOLS	Nov-17 5283
030126500	D.C. PUBLIC SCHOOLS	Dec-17 5284
030126500	D.C. PUBLIC SCHOOLS	Dec-17 5145
030126500	D.C. PUBLIC SCHOOLS	Dec-17 0101
030126500	D.C. PUBLIC SCHOOLS	Dec-17 5283
030126500	D.C. PUBLIC SCHOOLS	Jan-18 5284
030126500	D.C. PUBLIC SCHOOLS	Jan-18 0221
030126500	D.C. PUBLIC SCHOOLS	Jan-18 0101
030126500	D.C. PUBLIC SCHOOLS	Jan-18 0142
030126500	D.C. PUBLIC SCHOOLS	Jan-18 5283
030126500	D.C. PUBLIC SCHOOLS	Feb-18 5284
030126500	D.C. PUBLIC SCHOOLS	Feb-18 0101
030126500	D.C. PUBLIC SCHOOLS	Feb-18 0143
030126500	D.C. PUBLIC SCHOOLS	Feb-18 0221
030126500	D.C. PUBLIC SCHOOLS	Mar-18 5284
030126500	D.C. PUBLIC SCHOOLS	Mar-18 0101
030126500	D.C. PUBLIC SCHOOLS	Mar-18 0143
030126500	D.C. PUBLIC SCHOOLS	Apr-18 5284
030126500	D.C. PUBLIC SCHOOLS	Apr-18 0101
030126500	D.C. PUBLIC SCHOOLS	Apr-18 0143
030126500	D.C. PUBLIC SCHOOLS	Apr-18 0221
030126500	D.C. PUBLIC SCHOOLS	Apr-18 5283
030126500	D.C. PUBLIC SCHOOLS	May-18 5284
030126500	D.C. PUBLIC SCHOOLS	May-18 0101
030126500	D.C. PUBLIC SCHOOLS	May-18 0221
030126500	D.C. PUBLIC SCHOOLS	Jun-18 5284
030126500	D.C. PUBLIC SCHOOLS	Jun-18 0101
030126500	D.C. PUBLIC SCHOOLS	Jul-18 5284
030126500	D.C. PUBLIC SCHOOLS	Aug-18 5284
030126500	D.C. PUBLIC SCHOOLS	Aug-18 0101
030126500	D.C. PUBLIC SCHOOLS	Aug-18 5283
030126500	D.C. PUBLIC SCHOOLS	Sep-18 5284

030126500 Total

030329900	DC FIRE DEPT AMBULANCE SVC	Oct-17 5318
030329900	DC FIRE DEPT AMBULANCE SVC	Oct-17 5218
030329900	DC FIRE DEPT AMBULANCE SVC	Oct-17 0169
030329900	DC FIRE DEPT AMBULANCE SVC	Oct-17 5237
030329900	DC FIRE DEPT AMBULANCE SVC	Oct-17 0142
030329900	DC FIRE DEPT AMBULANCE SVC	Oct-17 5283
030329900	DC FIRE DEPT AMBULANCE SVC	Oct-17 0266
030329900	DC FIRE DEPT AMBULANCE SVC	Oct-17 0439
030329900	DC FIRE DEPT AMBULANCE SVC	Oct-17 0102
030329900	DC FIRE DEPT AMBULANCE SVC	Oct-17 0221
030329900	DC FIRE DEPT AMBULANCE SVC	Oct-17 2090
030329900	DC FIRE DEPT AMBULANCE SVC	Oct-17 0143
030329900	DC FIRE DEPT AMBULANCE SVC	Oct-17 0140

030329900	DC FIRE DEPT AMBULANCE SVC	Oct-17 0612
030329900	DC FIRE DEPT AMBULANCE SVC	Oct-17 5145
030329900	DC FIRE DEPT AMBULANCE SVC	Oct-17 0101
030329900	DC FIRE DEPT AMBULANCE SVC	Oct-17 0129
030329900	DC FIRE DEPT AMBULANCE SVC	Nov-17 5318
030329900	DC FIRE DEPT AMBULANCE SVC	Nov-17 0169
030329900	DC FIRE DEPT AMBULANCE SVC	Nov-17 5218
030329900	DC FIRE DEPT AMBULANCE SVC	Nov-17 0142
030329900	DC FIRE DEPT AMBULANCE SVC	Nov-17 5237
030329900	DC FIRE DEPT AMBULANCE SVC	Nov-17 0221
030329900	DC FIRE DEPT AMBULANCE SVC	Nov-17 5283
030329900	DC FIRE DEPT AMBULANCE SVC	Nov-17 0102
030329900	DC FIRE DEPT AMBULANCE SVC	Nov-17 0140
030329900	DC FIRE DEPT AMBULANCE SVC	Nov-17 0439
030329900	DC FIRE DEPT AMBULANCE SVC	Nov-17 0266
030329900	DC FIRE DEPT AMBULANCE SVC	Nov-17 0143
030329900	DC FIRE DEPT AMBULANCE SVC	Nov-17 0101
030329900	DC FIRE DEPT AMBULANCE SVC	Nov-17 0612
030329900	DC FIRE DEPT AMBULANCE SVC	Nov-17 0129
030329900	DC FIRE DEPT AMBULANCE SVC	Nov-17 2090
030329900	DC FIRE DEPT AMBULANCE SVC	Nov-17 0103
030329900	DC FIRE DEPT AMBULANCE SVC	Dec-17 5318
030329900	DC FIRE DEPT AMBULANCE SVC	Dec-17 0169
030329900	DC FIRE DEPT AMBULANCE SVC	Dec-17 5218
030329900	DC FIRE DEPT AMBULANCE SVC	Dec-17 0142
030329900	DC FIRE DEPT AMBULANCE SVC	Dec-17 0221
030329900	DC FIRE DEPT AMBULANCE SVC	Dec-17 5283
030329900	DC FIRE DEPT AMBULANCE SVC	Dec-17 0439
030329900	DC FIRE DEPT AMBULANCE SVC	Dec-17 5237
030329900	DC FIRE DEPT AMBULANCE SVC	Dec-17 0101
030329900	DC FIRE DEPT AMBULANCE SVC	Dec-17 0102
030329900	DC FIRE DEPT AMBULANCE SVC	Dec-17 0266
030329900	DC FIRE DEPT AMBULANCE SVC	Dec-17 0612
030329900	DC FIRE DEPT AMBULANCE SVC	Dec-17 2090
030329900	DC FIRE DEPT AMBULANCE SVC	Dec-17 5145
030329900	DC FIRE DEPT AMBULANCE SVC	Dec-17 0140
030329900	DC FIRE DEPT AMBULANCE SVC	Dec-17 0143
030329900	DC FIRE DEPT AMBULANCE SVC	Dec-17 0117
030329900	DC FIRE DEPT AMBULANCE SVC	Dec-17 0723
030329900	DC FIRE DEPT AMBULANCE SVC	Dec-17 5284
030329900	DC FIRE DEPT AMBULANCE SVC	Jan-18 5318
030329900	DC FIRE DEPT AMBULANCE SVC	Jan-18 0101
030329900	DC FIRE DEPT AMBULANCE SVC	Jan-18 0169
030329900	DC FIRE DEPT AMBULANCE SVC	Jan-18 0142
030329900	DC FIRE DEPT AMBULANCE SVC	Jan-18 0221
030329900	DC FIRE DEPT AMBULANCE SVC	Jan-18 5218
030329900	DC FIRE DEPT AMBULANCE SVC	Jan-18 5237

030329900	DC FIRE DEPT AMBULANCE SVC	Jan-18 5283
030329900	DC FIRE DEPT AMBULANCE SVC	Jan-18 0439
030329900	DC FIRE DEPT AMBULANCE SVC	Jan-18 0266
030329900	DC FIRE DEPT AMBULANCE SVC	Jan-18 0143
030329900	DC FIRE DEPT AMBULANCE SVC	Jan-18 0102
030329900	DC FIRE DEPT AMBULANCE SVC	Jan-18 2090
030329900	DC FIRE DEPT AMBULANCE SVC	Jan-18 0140
030329900	DC FIRE DEPT AMBULANCE SVC	Jan-18 0103
030329900	DC FIRE DEPT AMBULANCE SVC	Jan-18 0117
030329900	DC FIRE DEPT AMBULANCE SVC	Jan-18 0129
030329900	DC FIRE DEPT AMBULANCE SVC	Jan-18 0612
030329900	DC FIRE DEPT AMBULANCE SVC	Jan-18 0723
030329900	DC FIRE DEPT AMBULANCE SVC	Feb-18 0169
030329900	DC FIRE DEPT AMBULANCE SVC	Feb-18 5318
030329900	DC FIRE DEPT AMBULANCE SVC	Feb-18 0142
030329900	DC FIRE DEPT AMBULANCE SVC	Feb-18 5237
030329900	DC FIRE DEPT AMBULANCE SVC	Feb-18 0221
030329900	DC FIRE DEPT AMBULANCE SVC	Feb-18 5283
030329900	DC FIRE DEPT AMBULANCE SVC	Feb-18 5218
030329900	DC FIRE DEPT AMBULANCE SVC	Feb-18 0102
030329900	DC FIRE DEPT AMBULANCE SVC	Feb-18 0266
030329900	DC FIRE DEPT AMBULANCE SVC	Feb-18 0439
030329900	DC FIRE DEPT AMBULANCE SVC	Feb-18 0143
030329900	DC FIRE DEPT AMBULANCE SVC	Feb-18 0103
030329900	DC FIRE DEPT AMBULANCE SVC	Feb-18 0140
030329900	DC FIRE DEPT AMBULANCE SVC	Mar-18 5318
030329900	DC FIRE DEPT AMBULANCE SVC	Mar-18 0169
030329900	DC FIRE DEPT AMBULANCE SVC	Mar-18 5237
030329900	DC FIRE DEPT AMBULANCE SVC	Mar-18 0266
030329900	DC FIRE DEPT AMBULANCE SVC	Mar-18 0221
030329900	DC FIRE DEPT AMBULANCE SVC	Mar-18 0142
030329900	DC FIRE DEPT AMBULANCE SVC	Mar-18 5283
030329900	DC FIRE DEPT AMBULANCE SVC	Mar-18 0439
030329900	DC FIRE DEPT AMBULANCE SVC	Mar-18 5218
030329900	DC FIRE DEPT AMBULANCE SVC	Mar-18 0140
030329900	DC FIRE DEPT AMBULANCE SVC	Mar-18 0143
030329900	DC FIRE DEPT AMBULANCE SVC	Mar-18 0102
030329900	DC FIRE DEPT AMBULANCE SVC	Mar-18 0612
030329900	DC FIRE DEPT AMBULANCE SVC	Mar-18 2090
030329900	DC FIRE DEPT AMBULANCE SVC	Mar-18 0103
030329900	DC FIRE DEPT AMBULANCE SVC	Mar-18 0117
030329900	DC FIRE DEPT AMBULANCE SVC	Apr-18 5318
030329900	DC FIRE DEPT AMBULANCE SVC	Apr-18 0169
030329900	DC FIRE DEPT AMBULANCE SVC	Apr-18 5237
030329900	DC FIRE DEPT AMBULANCE SVC	Apr-18 0266
030329900	DC FIRE DEPT AMBULANCE SVC	Apr-18 0142
030329900	DC FIRE DEPT AMBULANCE SVC	Apr-18 0221

030329900	DC FIRE DEPT AMBULANCE SVC	Apr-18 5283
030329900	DC FIRE DEPT AMBULANCE SVC	Apr-18 5218
030329900	DC FIRE DEPT AMBULANCE SVC	Apr-18 0102
030329900	DC FIRE DEPT AMBULANCE SVC	Apr-18 0439
030329900	DC FIRE DEPT AMBULANCE SVC	Apr-18 0140
030329900	DC FIRE DEPT AMBULANCE SVC	Apr-18 2090
030329900	DC FIRE DEPT AMBULANCE SVC	Apr-18 0101
030329900	DC FIRE DEPT AMBULANCE SVC	Apr-18 0143
030329900	DC FIRE DEPT AMBULANCE SVC	Apr-18 0612
030329900	DC FIRE DEPT AMBULANCE SVC	May-18 5318
030329900	DC FIRE DEPT AMBULANCE SVC	May-18 0169
030329900	DC FIRE DEPT AMBULANCE SVC	May-18 5237
030329900	DC FIRE DEPT AMBULANCE SVC	May-18 0221
030329900	DC FIRE DEPT AMBULANCE SVC	May-18 0266
030329900	DC FIRE DEPT AMBULANCE SVC	May-18 0142
030329900	DC FIRE DEPT AMBULANCE SVC	May-18 5218
030329900	DC FIRE DEPT AMBULANCE SVC	May-18 5283
030329900	DC FIRE DEPT AMBULANCE SVC	May-18 0439
030329900	DC FIRE DEPT AMBULANCE SVC	May-18 0102
030329900	DC FIRE DEPT AMBULANCE SVC	May-18 0140
030329900	DC FIRE DEPT AMBULANCE SVC	May-18 0143
030329900	DC FIRE DEPT AMBULANCE SVC	May-18 0117
030329900	DC FIRE DEPT AMBULANCE SVC	May-18 2090
030329900	DC FIRE DEPT AMBULANCE SVC	May-18 0103
030329900	DC FIRE DEPT AMBULANCE SVC	May-18 1253
030329900	DC FIRE DEPT AMBULANCE SVC	Jun-18 5318
030329900	DC FIRE DEPT AMBULANCE SVC	Jun-18 0169
030329900	DC FIRE DEPT AMBULANCE SVC	Jun-18 5237
030329900	DC FIRE DEPT AMBULANCE SVC	Jun-18 0142
030329900	DC FIRE DEPT AMBULANCE SVC	Jun-18 0221
030329900	DC FIRE DEPT AMBULANCE SVC	Jun-18 5283
030329900	DC FIRE DEPT AMBULANCE SVC	Jun-18 0102
030329900	DC FIRE DEPT AMBULANCE SVC	Jun-18 5218
030329900	DC FIRE DEPT AMBULANCE SVC	Jun-18 0266
030329900	DC FIRE DEPT AMBULANCE SVC	Jun-18 0439
030329900	DC FIRE DEPT AMBULANCE SVC	Jun-18 0143
030329900	DC FIRE DEPT AMBULANCE SVC	Jun-18 0612
030329900	DC FIRE DEPT AMBULANCE SVC	Jun-18 0140
030329900	DC FIRE DEPT AMBULANCE SVC	Jun-18 0117
030329900	DC FIRE DEPT AMBULANCE SVC	Jun-18 2090
030329900	DC FIRE DEPT AMBULANCE SVC	Jul-18 5318
030329900	DC FIRE DEPT AMBULANCE SVC	Jul-18 0169
030329900	DC FIRE DEPT AMBULANCE SVC	Jul-18 5283
030329900	DC FIRE DEPT AMBULANCE SVC	Jul-18 0221
030329900	DC FIRE DEPT AMBULANCE SVC	Jul-18 0142
030329900	DC FIRE DEPT AMBULANCE SVC	Jul-18 5237
030329900	DC FIRE DEPT AMBULANCE SVC	Jul-18 0102

030329900	DC FIRE DEPT AMBULANCE SVC	Jul-18 5218
030329900	DC FIRE DEPT AMBULANCE SVC	Jul-18 0612
030329900	DC FIRE DEPT AMBULANCE SVC	Jul-18 0439
030329900	DC FIRE DEPT AMBULANCE SVC	Jul-18 0266
030329900	DC FIRE DEPT AMBULANCE SVC	Jul-18 0140
030329900	DC FIRE DEPT AMBULANCE SVC	Jul-18 0143
030329900	DC FIRE DEPT AMBULANCE SVC	Jul-18 2090
030329900	DC FIRE DEPT AMBULANCE SVC	Jul-18 0101
030329900	DC FIRE DEPT AMBULANCE SVC	Jul-18 5275
030329900	DC FIRE DEPT AMBULANCE SVC	Jul-18 5284
030329900	DC FIRE DEPT AMBULANCE SVC	Aug-18 5318
030329900	DC FIRE DEPT AMBULANCE SVC	Aug-18 0169
030329900	DC FIRE DEPT AMBULANCE SVC	Aug-18 0221
030329900	DC FIRE DEPT AMBULANCE SVC	Aug-18 5283
030329900	DC FIRE DEPT AMBULANCE SVC	Aug-18 0142
030329900	DC FIRE DEPT AMBULANCE SVC	Aug-18 5218
030329900	DC FIRE DEPT AMBULANCE SVC	Aug-18 0102
030329900	DC FIRE DEPT AMBULANCE SVC	Aug-18 5237
030329900	DC FIRE DEPT AMBULANCE SVC	Aug-18 0439
030329900	DC FIRE DEPT AMBULANCE SVC	Aug-18 0143
030329900	DC FIRE DEPT AMBULANCE SVC	Aug-18 2090
030329900	DC FIRE DEPT AMBULANCE SVC	Aug-18 0266
030329900	DC FIRE DEPT AMBULANCE SVC	Aug-18 0140
030329900	DC FIRE DEPT AMBULANCE SVC	Sep-18 5318
030329900	DC FIRE DEPT AMBULANCE SVC	Sep-18 0169
030329900	DC FIRE DEPT AMBULANCE SVC	Sep-18 5283
030329900	DC FIRE DEPT AMBULANCE SVC	Sep-18 0221
030329900	DC FIRE DEPT AMBULANCE SVC	Sep-18 0142
030329900	DC FIRE DEPT AMBULANCE SVC	Sep-18 5218
030329900	DC FIRE DEPT AMBULANCE SVC	Sep-18 0102
030329900	DC FIRE DEPT AMBULANCE SVC	Sep-18 0439
030329900	DC FIRE DEPT AMBULANCE SVC	Sep-18 0266
030329900	DC FIRE DEPT AMBULANCE SVC	Sep-18 0143
030329900	DC FIRE DEPT AMBULANCE SVC	Sep-18 2090
030329900	DC FIRE DEPT AMBULANCE SVC	Sep-18 5237
030329900	DC FIRE DEPT AMBULANCE SVC	Sep-18 0612
030329900	DC FIRE DEPT AMBULANCE SVC	Sep-18 5284
030329900	DC FIRE DEPT AMBULANCE SVC	Oct-18 5318
030329900	DC FIRE DEPT AMBULANCE SVC	Oct-18 0169
030329900	DC FIRE DEPT AMBULANCE SVC	Oct-18 0142
030329900	DC FIRE DEPT AMBULANCE SVC	Oct-18 5283
030329900	DC FIRE DEPT AMBULANCE SVC	Oct-18 0221
030329900	DC FIRE DEPT AMBULANCE SVC	Oct-18 5237
030329900	DC FIRE DEPT AMBULANCE SVC	Oct-18 0266
030329900	DC FIRE DEPT AMBULANCE SVC	Oct-18 0439
030329900	DC FIRE DEPT AMBULANCE SVC	Oct-18 0143
030329900	DC FIRE DEPT AMBULANCE SVC	Oct-18 5218

030329900	DC FIRE DEPT AMBULANCE SVC	Oct-18 0102
030329900	DC FIRE DEPT AMBULANCE SVC	Oct-18 0140
030329900	DC FIRE DEPT AMBULANCE SVC	Oct-18 2090
030329900	DC FIRE DEPT AMBULANCE SVC	Oct-18 5275
030329900	DC FIRE DEPT AMBULANCE SVC	Nov-18 5318
030329900	DC FIRE DEPT AMBULANCE SVC	Nov-18 0169
030329900	DC FIRE DEPT AMBULANCE SVC	Nov-18 0142
030329900	DC FIRE DEPT AMBULANCE SVC	Nov-18 0221
030329900	DC FIRE DEPT AMBULANCE SVC	Nov-18 0439
030329900	DC FIRE DEPT AMBULANCE SVC	Nov-18 5283
030329900	DC FIRE DEPT AMBULANCE SVC	Nov-18 5218
030329900	DC FIRE DEPT AMBULANCE SVC	Nov-18 5237
030329900	DC FIRE DEPT AMBULANCE SVC	Nov-18 0102
030329900	DC FIRE DEPT AMBULANCE SVC	Nov-18 0266
030329900	DC FIRE DEPT AMBULANCE SVC	Nov-18 0143
030329900	DC FIRE DEPT AMBULANCE SVC	Nov-18 2090
030329900	DC FIRE DEPT AMBULANCE SVC	Nov-18 0140
030329900	DC FIRE DEPT AMBULANCE SVC	Dec-18 0169
030329900	DC FIRE DEPT AMBULANCE SVC	Dec-18 5318
030329900	DC FIRE DEPT AMBULANCE SVC	Dec-18 0142
030329900	DC FIRE DEPT AMBULANCE SVC	Dec-18 0221
030329900	DC FIRE DEPT AMBULANCE SVC	Dec-18 5218
030329900	DC FIRE DEPT AMBULANCE SVC	Dec-18 0439
030329900	DC FIRE DEPT AMBULANCE SVC	Dec-18 5237
030329900	DC FIRE DEPT AMBULANCE SVC	Dec-18 0266
030329900	DC FIRE DEPT AMBULANCE SVC	Dec-18 0140
030329900	DC FIRE DEPT AMBULANCE SVC	Dec-18 5283
030329900	DC FIRE DEPT AMBULANCE SVC	Dec-18 2090
030329900	DC FIRE DEPT AMBULANCE SVC	Jan-19 5218
030329900	DC FIRE DEPT AMBULANCE SVC	Jan-19 5283
030329900	DC FIRE DEPT AMBULANCE SVC	Jan-19 0221

030329900 Total

033939300	D.C. DEPARTMENT OF BEHAVIORAL HEALTH	Oct-17 0101
033939300	D.C. DEPARTMENT OF BEHAVIORAL HEALTH	Oct-17 5283
033939300	D.C. DEPARTMENT OF BEHAVIORAL HEALTH	Oct-17 0143
033939300	D.C. DEPARTMENT OF BEHAVIORAL HEALTH	Oct-17 5218
033939300	D.C. DEPARTMENT OF BEHAVIORAL HEALTH	Oct-17 0221
033939300	D.C. DEPARTMENT OF BEHAVIORAL HEALTH	Oct-17 0253
033939300	D.C. DEPARTMENT OF BEHAVIORAL HEALTH	Oct-17 0142
033939300	D.C. DEPARTMENT OF BEHAVIORAL HEALTH	Oct-17 5237
033939300	D.C. DEPARTMENT OF BEHAVIORAL HEALTH	Oct-17 0266
033939300	D.C. DEPARTMENT OF BEHAVIORAL HEALTH	Oct-17 5145
033939300	D.C. DEPARTMENT OF BEHAVIORAL HEALTH	Oct-17 5284
033939300	D.C. DEPARTMENT OF BEHAVIORAL HEALTH	Oct-17 0596
033939300	D.C. DEPARTMENT OF BEHAVIORAL HEALTH	Oct-17 0140
033939300	D.C. DEPARTMENT OF BEHAVIORAL HEALTH	Oct-17 0332
033939300	D.C. DEPARTMENT OF BEHAVIORAL HEALTH	Oct-17 0845

033939300	D.C. DEPARTMENT OF BEHAVIORAL HEALTH	Nov-17 0101
033939300	D.C. DEPARTMENT OF BEHAVIORAL HEALTH	Nov-17 0142
033939300	D.C. DEPARTMENT OF BEHAVIORAL HEALTH	Nov-17 5218
033939300	D.C. DEPARTMENT OF BEHAVIORAL HEALTH	Nov-17 0143
033939300	D.C. DEPARTMENT OF BEHAVIORAL HEALTH	Nov-17 5283
033939300	D.C. DEPARTMENT OF BEHAVIORAL HEALTH	Nov-17 5237
033939300	D.C. DEPARTMENT OF BEHAVIORAL HEALTH	Nov-17 0221
033939300	D.C. DEPARTMENT OF BEHAVIORAL HEALTH	Nov-17 0253
033939300	D.C. DEPARTMENT OF BEHAVIORAL HEALTH	Nov-17 0266
033939300	D.C. DEPARTMENT OF BEHAVIORAL HEALTH	Nov-17 0140
033939300	D.C. DEPARTMENT OF BEHAVIORAL HEALTH	Nov-17 5145
033939300	D.C. DEPARTMENT OF BEHAVIORAL HEALTH	Nov-17 0596
033939300	D.C. DEPARTMENT OF BEHAVIORAL HEALTH	Nov-17 0845
033939300	D.C. DEPARTMENT OF BEHAVIORAL HEALTH	Nov-17 5284
033939300	D.C. DEPARTMENT OF BEHAVIORAL HEALTH	Nov-17 0135
033939300	D.C. DEPARTMENT OF BEHAVIORAL HEALTH	Dec-17 0101
033939300	D.C. DEPARTMENT OF BEHAVIORAL HEALTH	Dec-17 5283
033939300	D.C. DEPARTMENT OF BEHAVIORAL HEALTH	Dec-17 5218
033939300	D.C. DEPARTMENT OF BEHAVIORAL HEALTH	Dec-17 0143
033939300	D.C. DEPARTMENT OF BEHAVIORAL HEALTH	Dec-17 0140
033939300	D.C. DEPARTMENT OF BEHAVIORAL HEALTH	Dec-17 0253
033939300	D.C. DEPARTMENT OF BEHAVIORAL HEALTH	Dec-17 0266
033939300	D.C. DEPARTMENT OF BEHAVIORAL HEALTH	Dec-17 0142
033939300	D.C. DEPARTMENT OF BEHAVIORAL HEALTH	Dec-17 0135
033939300	D.C. DEPARTMENT OF BEHAVIORAL HEALTH	Dec-17 5284
033939300	D.C. DEPARTMENT OF BEHAVIORAL HEALTH	Dec-17 0221
033939300	D.C. DEPARTMENT OF BEHAVIORAL HEALTH	Dec-17 5145
033939300	D.C. DEPARTMENT OF BEHAVIORAL HEALTH	Dec-17 0596
033939300	D.C. DEPARTMENT OF BEHAVIORAL HEALTH	Dec-17 5237
033939300	D.C. DEPARTMENT OF BEHAVIORAL HEALTH	Jan-18 0101
033939300	D.C. DEPARTMENT OF BEHAVIORAL HEALTH	Jan-18 0140
033939300	D.C. DEPARTMENT OF BEHAVIORAL HEALTH	Jan-18 0143
033939300	D.C. DEPARTMENT OF BEHAVIORAL HEALTH	Jan-18 0596
033939300	D.C. DEPARTMENT OF BEHAVIORAL HEALTH	Jan-18 0221
033939300	D.C. DEPARTMENT OF BEHAVIORAL HEALTH	Jan-18 5283
033939300	D.C. DEPARTMENT OF BEHAVIORAL HEALTH	Jan-18 5218
033939300	D.C. DEPARTMENT OF BEHAVIORAL HEALTH	Jan-18 0266
033939300	D.C. DEPARTMENT OF BEHAVIORAL HEALTH	Jan-18 0253
033939300	D.C. DEPARTMENT OF BEHAVIORAL HEALTH	Jan-18 0142
033939300	D.C. DEPARTMENT OF BEHAVIORAL HEALTH	Jan-18 0103
033939300	D.C. DEPARTMENT OF BEHAVIORAL HEALTH	Jan-18 5284
033939300	D.C. DEPARTMENT OF BEHAVIORAL HEALTH	Feb-18 0101
033939300	D.C. DEPARTMENT OF BEHAVIORAL HEALTH	Feb-18 0253
033939300	D.C. DEPARTMENT OF BEHAVIORAL HEALTH	Feb-18 0143
033939300	D.C. DEPARTMENT OF BEHAVIORAL HEALTH	Feb-18 0596
033939300	D.C. DEPARTMENT OF BEHAVIORAL HEALTH	Feb-18 5283
033939300	D.C. DEPARTMENT OF BEHAVIORAL HEALTH	Feb-18 0266

033939300	D.C. DEPARTMENT OF BEHAVIORAL HEALTH	Feb-18 0142
033939300	D.C. DEPARTMENT OF BEHAVIORAL HEALTH	Feb-18 5218
033939300	D.C. DEPARTMENT OF BEHAVIORAL HEALTH	Feb-18 0140
033939300	D.C. DEPARTMENT OF BEHAVIORAL HEALTH	Feb-18 0221
033939300	D.C. DEPARTMENT OF BEHAVIORAL HEALTH	Feb-18 5284
033939300	D.C. DEPARTMENT OF BEHAVIORAL HEALTH	Feb-18 0103
033939300	D.C. DEPARTMENT OF BEHAVIORAL HEALTH	Feb-18 0135
033939300	D.C. DEPARTMENT OF BEHAVIORAL HEALTH	Mar-18 0101
033939300	D.C. DEPARTMENT OF BEHAVIORAL HEALTH	Mar-18 0143
033939300	D.C. DEPARTMENT OF BEHAVIORAL HEALTH	Mar-18 5283
033939300	D.C. DEPARTMENT OF BEHAVIORAL HEALTH	Mar-18 0253
033939300	D.C. DEPARTMENT OF BEHAVIORAL HEALTH	Mar-18 0221
033939300	D.C. DEPARTMENT OF BEHAVIORAL HEALTH	Mar-18 0140
033939300	D.C. DEPARTMENT OF BEHAVIORAL HEALTH	Mar-18 0142
033939300	D.C. DEPARTMENT OF BEHAVIORAL HEALTH	Mar-18 5218
033939300	D.C. DEPARTMENT OF BEHAVIORAL HEALTH	Mar-18 0266
033939300	D.C. DEPARTMENT OF BEHAVIORAL HEALTH	Mar-18 0596
033939300	D.C. DEPARTMENT OF BEHAVIORAL HEALTH	Mar-18 5284
033939300	D.C. DEPARTMENT OF BEHAVIORAL HEALTH	Mar-18 5237
033939300	D.C. DEPARTMENT OF BEHAVIORAL HEALTH	Mar-18 0845
033939300	D.C. DEPARTMENT OF BEHAVIORAL HEALTH	Mar-18 5275
033939300	D.C. DEPARTMENT OF BEHAVIORAL HEALTH	Apr-18 0101
033939300	D.C. DEPARTMENT OF BEHAVIORAL HEALTH	Apr-18 5218
033939300	D.C. DEPARTMENT OF BEHAVIORAL HEALTH	Apr-18 0596
033939300	D.C. DEPARTMENT OF BEHAVIORAL HEALTH	Apr-18 0143
033939300	D.C. DEPARTMENT OF BEHAVIORAL HEALTH	Apr-18 0313
033939300	D.C. DEPARTMENT OF BEHAVIORAL HEALTH	Apr-18 5283
033939300	D.C. DEPARTMENT OF BEHAVIORAL HEALTH	Apr-18 0140
033939300	D.C. DEPARTMENT OF BEHAVIORAL HEALTH	Apr-18 0221
033939300	D.C. DEPARTMENT OF BEHAVIORAL HEALTH	Apr-18 0253
033939300	D.C. DEPARTMENT OF BEHAVIORAL HEALTH	Apr-18 0266
033939300	D.C. DEPARTMENT OF BEHAVIORAL HEALTH	Apr-18 0142
033939300	D.C. DEPARTMENT OF BEHAVIORAL HEALTH	Apr-18 5284
033939300	D.C. DEPARTMENT OF BEHAVIORAL HEALTH	Apr-18 0135
033939300	D.C. DEPARTMENT OF BEHAVIORAL HEALTH	Apr-18 0367
033939300	D.C. DEPARTMENT OF BEHAVIORAL HEALTH	May-18 0101
033939300	D.C. DEPARTMENT OF BEHAVIORAL HEALTH	May-18 0596
033939300	D.C. DEPARTMENT OF BEHAVIORAL HEALTH	May-18 0140
033939300	D.C. DEPARTMENT OF BEHAVIORAL HEALTH	May-18 0143
033939300	D.C. DEPARTMENT OF BEHAVIORAL HEALTH	May-18 5283
033939300	D.C. DEPARTMENT OF BEHAVIORAL HEALTH	May-18 0253
033939300	D.C. DEPARTMENT OF BEHAVIORAL HEALTH	May-18 0367
033939300	D.C. DEPARTMENT OF BEHAVIORAL HEALTH	May-18 0142
033939300	D.C. DEPARTMENT OF BEHAVIORAL HEALTH	May-18 0221
033939300	D.C. DEPARTMENT OF BEHAVIORAL HEALTH	May-18 0266
033939300	D.C. DEPARTMENT OF BEHAVIORAL HEALTH	May-18 0135
033939300	D.C. DEPARTMENT OF BEHAVIORAL HEALTH	May-18 5218

033939300	D.C. DEPARTMENT OF BEHAVIORAL HEALTH	May-18 5237
033939300	D.C. DEPARTMENT OF BEHAVIORAL HEALTH	May-18 0845
033939300	D.C. DEPARTMENT OF BEHAVIORAL HEALTH	May-18 5284
033939300	D.C. DEPARTMENT OF BEHAVIORAL HEALTH	Jun-18 0101
033939300	D.C. DEPARTMENT OF BEHAVIORAL HEALTH	Jun-18 0596
033939300	D.C. DEPARTMENT OF BEHAVIORAL HEALTH	Jun-18 0143
033939300	D.C. DEPARTMENT OF BEHAVIORAL HEALTH	Jun-18 5283
033939300	D.C. DEPARTMENT OF BEHAVIORAL HEALTH	Jun-18 0253
033939300	D.C. DEPARTMENT OF BEHAVIORAL HEALTH	Jun-18 0266
033939300	D.C. DEPARTMENT OF BEHAVIORAL HEALTH	Jun-18 0142
033939300	D.C. DEPARTMENT OF BEHAVIORAL HEALTH	Jun-18 0221
033939300	D.C. DEPARTMENT OF BEHAVIORAL HEALTH	Jun-18 5218
033939300	D.C. DEPARTMENT OF BEHAVIORAL HEALTH	Jun-18 5284
033939300	D.C. DEPARTMENT OF BEHAVIORAL HEALTH	Jun-18 0140
033939300	D.C. DEPARTMENT OF BEHAVIORAL HEALTH	Jun-18 0367
033939300	D.C. DEPARTMENT OF BEHAVIORAL HEALTH	Jun-18 5237
033939300	D.C. DEPARTMENT OF BEHAVIORAL HEALTH	Jul-18 0101
033939300	D.C. DEPARTMENT OF BEHAVIORAL HEALTH	Jul-18 0596
033939300	D.C. DEPARTMENT OF BEHAVIORAL HEALTH	Jul-18 0143
033939300	D.C. DEPARTMENT OF BEHAVIORAL HEALTH	Jul-18 0140
033939300	D.C. DEPARTMENT OF BEHAVIORAL HEALTH	Jul-18 5283
033939300	D.C. DEPARTMENT OF BEHAVIORAL HEALTH	Jul-18 0221
033939300	D.C. DEPARTMENT OF BEHAVIORAL HEALTH	Jul-18 0266
033939300	D.C. DEPARTMENT OF BEHAVIORAL HEALTH	Jul-18 5218
033939300	D.C. DEPARTMENT OF BEHAVIORAL HEALTH	Jul-18 0135
033939300	D.C. DEPARTMENT OF BEHAVIORAL HEALTH	Jul-18 0142
033939300	D.C. DEPARTMENT OF BEHAVIORAL HEALTH	Jul-18 0253
033939300	D.C. DEPARTMENT OF BEHAVIORAL HEALTH	Jul-18 5284
033939300	D.C. DEPARTMENT OF BEHAVIORAL HEALTH	Jul-18 0845
033939300	D.C. DEPARTMENT OF BEHAVIORAL HEALTH	Aug-18 0101
033939300	D.C. DEPARTMENT OF BEHAVIORAL HEALTH	Aug-18 0596
033939300	D.C. DEPARTMENT OF BEHAVIORAL HEALTH	Aug-18 0143
033939300	D.C. DEPARTMENT OF BEHAVIORAL HEALTH	Aug-18 5283
033939300	D.C. DEPARTMENT OF BEHAVIORAL HEALTH	Aug-18 0221
033939300	D.C. DEPARTMENT OF BEHAVIORAL HEALTH	Aug-18 0140
033939300	D.C. DEPARTMENT OF BEHAVIORAL HEALTH	Aug-18 0142
033939300	D.C. DEPARTMENT OF BEHAVIORAL HEALTH	Aug-18 0253
033939300	D.C. DEPARTMENT OF BEHAVIORAL HEALTH	Aug-18 0266
033939300	D.C. DEPARTMENT OF BEHAVIORAL HEALTH	Aug-18 5218
033939300	D.C. DEPARTMENT OF BEHAVIORAL HEALTH	Aug-18 0367
033939300	D.C. DEPARTMENT OF BEHAVIORAL HEALTH	Aug-18 5237
033939300	D.C. DEPARTMENT OF BEHAVIORAL HEALTH	Aug-18 5284
033939300	D.C. DEPARTMENT OF BEHAVIORAL HEALTH	Aug-18 0845
033939300	D.C. DEPARTMENT OF BEHAVIORAL HEALTH	Sep-18 0101
033939300	D.C. DEPARTMENT OF BEHAVIORAL HEALTH	Sep-18 0596
033939300	D.C. DEPARTMENT OF BEHAVIORAL HEALTH	Sep-18 0143
033939300	D.C. DEPARTMENT OF BEHAVIORAL HEALTH	Sep-18 5218

033939300	D.C. DEPARTMENT OF BEHAVIORAL HEALTH	Sep-18 0221
033939300	D.C. DEPARTMENT OF BEHAVIORAL HEALTH	Sep-18 0253
033939300	D.C. DEPARTMENT OF BEHAVIORAL HEALTH	Sep-18 5283
033939300	D.C. DEPARTMENT OF BEHAVIORAL HEALTH	Sep-18 0142
033939300	D.C. DEPARTMENT OF BEHAVIORAL HEALTH	Sep-18 0140
033939300	D.C. DEPARTMENT OF BEHAVIORAL HEALTH	Sep-18 0266
033939300	D.C. DEPARTMENT OF BEHAVIORAL HEALTH	Sep-18 0367
033939300	D.C. DEPARTMENT OF BEHAVIORAL HEALTH	Sep-18 5237
033939300	D.C. DEPARTMENT OF BEHAVIORAL HEALTH	Oct-18 0101
033939300	D.C. DEPARTMENT OF BEHAVIORAL HEALTH	Oct-18 0596
033939300	D.C. DEPARTMENT OF BEHAVIORAL HEALTH	Oct-18 0143
033939300	D.C. DEPARTMENT OF BEHAVIORAL HEALTH	Oct-18 5283
033939300	D.C. DEPARTMENT OF BEHAVIORAL HEALTH	Oct-18 0266
033939300	D.C. DEPARTMENT OF BEHAVIORAL HEALTH	Oct-18 0221
033939300	D.C. DEPARTMENT OF BEHAVIORAL HEALTH	Oct-18 5218
033939300	D.C. DEPARTMENT OF BEHAVIORAL HEALTH	Oct-18 0253
033939300	D.C. DEPARTMENT OF BEHAVIORAL HEALTH	Oct-18 0142
033939300	D.C. DEPARTMENT OF BEHAVIORAL HEALTH	Oct-18 5284
033939300	D.C. DEPARTMENT OF BEHAVIORAL HEALTH	Oct-18 0140
033939300	D.C. DEPARTMENT OF BEHAVIORAL HEALTH	Oct-18 5237
033939300	D.C. DEPARTMENT OF BEHAVIORAL HEALTH	Nov-18 0101
033939300	D.C. DEPARTMENT OF BEHAVIORAL HEALTH	Nov-18 0596
033939300	D.C. DEPARTMENT OF BEHAVIORAL HEALTH	Nov-18 5283
033939300	D.C. DEPARTMENT OF BEHAVIORAL HEALTH	Nov-18 0143
033939300	D.C. DEPARTMENT OF BEHAVIORAL HEALTH	Nov-18 0253
033939300	D.C. DEPARTMENT OF BEHAVIORAL HEALTH	Nov-18 0266
033939300	D.C. DEPARTMENT OF BEHAVIORAL HEALTH	Nov-18 0221
033939300	D.C. DEPARTMENT OF BEHAVIORAL HEALTH	Nov-18 0142
033939300	D.C. DEPARTMENT OF BEHAVIORAL HEALTH	Nov-18 5218
033939300	D.C. DEPARTMENT OF BEHAVIORAL HEALTH	Nov-18 5284
033939300	D.C. DEPARTMENT OF BEHAVIORAL HEALTH	Nov-18 0367
033939300	D.C. DEPARTMENT OF BEHAVIORAL HEALTH	Nov-18 0845
033939300	D.C. DEPARTMENT OF BEHAVIORAL HEALTH	Dec-18 0101
033939300	D.C. DEPARTMENT OF BEHAVIORAL HEALTH	Dec-18 0596
033939300	D.C. DEPARTMENT OF BEHAVIORAL HEALTH	Dec-18 0143
033939300	D.C. DEPARTMENT OF BEHAVIORAL HEALTH	Dec-18 0142
033939300	D.C. DEPARTMENT OF BEHAVIORAL HEALTH	Dec-18 0253
033939300	D.C. DEPARTMENT OF BEHAVIORAL HEALTH	Dec-18 5218
033939300	D.C. DEPARTMENT OF BEHAVIORAL HEALTH	Dec-18 0221
033939300	D.C. DEPARTMENT OF BEHAVIORAL HEALTH	Dec-18 5283
033939300	D.C. DEPARTMENT OF BEHAVIORAL HEALTH	Dec-18 0266
033939300	D.C. DEPARTMENT OF BEHAVIORAL HEALTH	Dec-18 0367
033939300	D.C. DEPARTMENT OF BEHAVIORAL HEALTH	Jan-19 0101
033939300	D.C. DEPARTMENT OF BEHAVIORAL HEALTH	Jan-19 5283
033939300	D.C. DEPARTMENT OF BEHAVIORAL HEALTH	Jan-19 0221
033939300	D.C. DEPARTMENT OF BEHAVIORAL HEALTH	Jan-19 0253
033939300	D.C. DEPARTMENT OF BEHAVIORAL HEALTH	Jan-19 5218

033939300 Total

034315900	IDEAL ACADEMY PUBLIC CHARTER SCHOOL	Oct-17 5145
034315900	IDEAL ACADEMY PUBLIC CHARTER SCHOOL	Nov-17 5145

034315900 Total

035648400	ELSIE W. STOKES COMMUNITY FREEDOM	Nov-17 0424
035648400	ELSIE W. STOKES COMMUNITY FREEDOM	Dec-17 0424
035648400	ELSIE W. STOKES COMMUNITY FREEDOM	Feb-18 0424
035648400	ELSIE W. STOKES COMMUNITY FREEDOM	Mar-18 0424

035648400 Total

035756100	DC PREPARATORY ACADEMY PC SCHOOL	May-18 0101
035756100	DC PREPARATORY ACADEMY PC SCHOOL	Jun-18 0101
035756100	DC PREPARATORY ACADEMY PC SCHOOL	Jul-18 0101

035756100 Total

036678800	EAGLE ACADEMY PUBLIC CHARTER SCHOOL	Oct-17 0221
-----------	-------------------------------------	-------------

036678800 Total

041240500	OFFICE OF THE STATE SUPERINTENDENT	Oct-17 5145
041240500	OFFICE OF THE STATE SUPERINTENDENT	Dec-17 5145
041240500	OFFICE OF THE STATE SUPERINTENDENT	Jan-18 5145
041240500	OFFICE OF THE STATE SUPERINTENDENT	Feb-18 0101
041240500	OFFICE OF THE STATE SUPERINTENDENT	Mar-18 0101
041240500	OFFICE OF THE STATE SUPERINTENDENT	May-18 0143

041240500 Total

045265500	KIPP DC	Oct-17 0117
045265500	KIPP DC	Nov-17 5145

045265500 Total

045520600	DC BILINGUAL PUBLIC CHARTER SCHOOL	Oct-17 5275
045520600	DC BILINGUAL PUBLIC CHARTER SCHOOL	Nov-17 5275
045520600	DC BILINGUAL PUBLIC CHARTER SCHOOL	Dec-17 5275
045520600	DC BILINGUAL PUBLIC CHARTER SCHOOL	Jan-18 5275
045520600	DC BILINGUAL PUBLIC CHARTER SCHOOL	Feb-18 5275
045520600	DC BILINGUAL PUBLIC CHARTER SCHOOL	Mar-18 5275
045520600	DC BILINGUAL PUBLIC CHARTER SCHOOL	Apr-18 5275
045520600	DC BILINGUAL PUBLIC CHARTER SCHOOL	May-18 5275
045520600	DC BILINGUAL PUBLIC CHARTER SCHOOL	Jun-18 5275

045520600 Total

047353700	DC CHILD & FAMILY SERVICES AGENCY	Oct-17 0101
047353700	DC CHILD & FAMILY SERVICES AGENCY	Oct-17 0366
047353700	DC CHILD & FAMILY SERVICES AGENCY	Oct-17 5218
047353700	DC CHILD & FAMILY SERVICES AGENCY	Oct-17 0132
047353700	DC CHILD & FAMILY SERVICES AGENCY	Oct-17 5145
047353700	DC CHILD & FAMILY SERVICES AGENCY	Nov-17 0101
047353700	DC CHILD & FAMILY SERVICES AGENCY	Dec-17 0101
047353700	DC CHILD & FAMILY SERVICES AGENCY	Dec-17 0366
047353700	DC CHILD & FAMILY SERVICES AGENCY	Dec-17 5145
047353700	DC CHILD & FAMILY SERVICES AGENCY	Dec-17 6505
047353700	DC CHILD & FAMILY SERVICES AGENCY	Feb-18 0101
047353700	DC CHILD & FAMILY SERVICES AGENCY	Feb-18 5218

047353700	DC CHILD & FAMILY SERVICES AGENCY	Apr-18 0132
047353700	DC CHILD & FAMILY SERVICES AGENCY	Apr-18 0366
047353700	DC CHILD & FAMILY SERVICES AGENCY	Apr-18 3234
047353700	DC CHILD & FAMILY SERVICES AGENCY	Apr-18 5218
047353700	DC CHILD & FAMILY SERVICES AGENCY	May-18 0101
047353700	DC CHILD & FAMILY SERVICES AGENCY	Jul-18 0101
047353700	DC CHILD & FAMILY SERVICES AGENCY	Oct-18 5218
047353700	DC CHILD & FAMILY SERVICES AGENCY	Oct-18 0101
047353700 Total		
060060900	APPLE TREE EARLY LEARNING PCS	Oct-17 0221
060060900	APPLE TREE EARLY LEARNING PCS	Oct-17 5302
060060900	APPLE TREE EARLY LEARNING PCS	Nov-17 5302
060060900	APPLE TREE EARLY LEARNING PCS	Dec-17 5302
060060900	APPLE TREE EARLY LEARNING PCS	Jan-18 5302
060060900	APPLE TREE EARLY LEARNING PCS	Feb-18 5302
060060900 Total		
060370300	SAINT ELIZABETHS HOSPITAL DENTAL CL	Nov-17 0266
060370300	SAINT ELIZABETHS HOSPITAL DENTAL CL	Jan-18 5218
060370300	SAINT ELIZABETHS HOSPITAL DENTAL CL	Feb-18 0135
060370300	SAINT ELIZABETHS HOSPITAL DENTAL CL	Mar-18 0266
060370300 Total		
061748200	OFFICE OF THE STATE SUPERINTENDENT	Oct-17 5145
061748200	OFFICE OF THE STATE SUPERINTENDENT	Nov-17 5145
061748200	OFFICE OF THE STATE SUPERINTENDENT	Nov-17 0313
061748200	OFFICE OF THE STATE SUPERINTENDENT	Dec-17 0313
061748200	OFFICE OF THE STATE SUPERINTENDENT	Dec-17 5145
061748200	OFFICE OF THE STATE SUPERINTENDENT	Jan-18 0101
061748200	OFFICE OF THE STATE SUPERINTENDENT	Feb-18 0101
061748200	OFFICE OF THE STATE SUPERINTENDENT	Mar-18 0101
061748200	OFFICE OF THE STATE SUPERINTENDENT	Mar-18 0313
061748200	OFFICE OF THE STATE SUPERINTENDENT	Apr-18 0101
061748200	OFFICE OF THE STATE SUPERINTENDENT	May-18 0101
061748200	OFFICE OF THE STATE SUPERINTENDENT	May-18 0313
061748200	OFFICE OF THE STATE SUPERINTENDENT	May-18 6707
061748200	OFFICE OF THE STATE SUPERINTENDENT	Jun-18 0101
061748200	OFFICE OF THE STATE SUPERINTENDENT	Jul-18 0101
061748200	OFFICE OF THE STATE SUPERINTENDENT	Aug-18 0101
061748200	OFFICE OF THE STATE SUPERINTENDENT	Sep-18 0101
061748200	OFFICE OF THE STATE SUPERINTENDENT	Sep-18 0313
061748200	OFFICE OF THE STATE SUPERINTENDENT	Oct-18 0101
061748200	OFFICE OF THE STATE SUPERINTENDENT	Nov-18 0101
061748200 Total		
075270300	FRIENDSHIP PUBLIC CHARTER SCHOOL	Oct-17 5145
075270300	FRIENDSHIP PUBLIC CHARTER SCHOOL	Apr-18 0143
075270300 Total		
097588400	DC DEPT OF BEHAVIORAL HEALTH	Oct-17 0143
097588400	DC DEPT OF BEHAVIORAL HEALTH	Oct-17 5218

097588400	DC DEPT OF BEHAVIORAL HEALTH	Oct-17 0142
097588400	DC DEPT OF BEHAVIORAL HEALTH	Oct-17 0221
097588400	DC DEPT OF BEHAVIORAL HEALTH	Oct-17 5237
097588400	DC DEPT OF BEHAVIORAL HEALTH	Nov-17 0143
097588400	DC DEPT OF BEHAVIORAL HEALTH	Nov-17 5218
097588400	DC DEPT OF BEHAVIORAL HEALTH	Nov-17 0142
097588400	DC DEPT OF BEHAVIORAL HEALTH	Nov-17 5237
097588400	DC DEPT OF BEHAVIORAL HEALTH	Nov-17 0221
097588400	DC DEPT OF BEHAVIORAL HEALTH	Nov-17 0253
097588400	DC DEPT OF BEHAVIORAL HEALTH	Nov-17 5283
097588400	DC DEPT OF BEHAVIORAL HEALTH	Dec-17 0143
097588400	DC DEPT OF BEHAVIORAL HEALTH	Dec-17 5218
097588400	DC DEPT OF BEHAVIORAL HEALTH	Dec-17 0142
097588400	DC DEPT OF BEHAVIORAL HEALTH	Dec-17 5237
097588400	DC DEPT OF BEHAVIORAL HEALTH	Dec-17 0169
097588400	DC DEPT OF BEHAVIORAL HEALTH	Dec-17 8502
097588400	DC DEPT OF BEHAVIORAL HEALTH	Jan-18 0143
097588400	DC DEPT OF BEHAVIORAL HEALTH	Jan-18 0142
097588400	DC DEPT OF BEHAVIORAL HEALTH	Jan-18 5218
097588400	DC DEPT OF BEHAVIORAL HEALTH	Jan-18 5237
097588400	DC DEPT OF BEHAVIORAL HEALTH	Jan-18 0221
097588400	DC DEPT OF BEHAVIORAL HEALTH	Jan-18 0135
097588400	DC DEPT OF BEHAVIORAL HEALTH	Jan-18 5283
097588400	DC DEPT OF BEHAVIORAL HEALTH	Feb-18 0143
097588400	DC DEPT OF BEHAVIORAL HEALTH	Feb-18 0142
097588400	DC DEPT OF BEHAVIORAL HEALTH	Feb-18 5237
097588400	DC DEPT OF BEHAVIORAL HEALTH	Feb-18 5218
097588400	DC DEPT OF BEHAVIORAL HEALTH	Feb-18 0221
097588400	DC DEPT OF BEHAVIORAL HEALTH	Feb-18 0135
097588400	DC DEPT OF BEHAVIORAL HEALTH	Feb-18 0332
097588400	DC DEPT OF BEHAVIORAL HEALTH	Mar-18 0143
097588400	DC DEPT OF BEHAVIORAL HEALTH	Mar-18 0142
097588400	DC DEPT OF BEHAVIORAL HEALTH	Mar-18 0101
097588400	DC DEPT OF BEHAVIORAL HEALTH	Mar-18 5218
097588400	DC DEPT OF BEHAVIORAL HEALTH	Mar-18 5237
097588400	DC DEPT OF BEHAVIORAL HEALTH	Mar-18 8502
097588400	DC DEPT OF BEHAVIORAL HEALTH	Mar-18 0221
097588400	DC DEPT OF BEHAVIORAL HEALTH	Mar-18 0253
097588400	DC DEPT OF BEHAVIORAL HEALTH	Apr-18 0143
097588400	DC DEPT OF BEHAVIORAL HEALTH	Apr-18 5237
097588400	DC DEPT OF BEHAVIORAL HEALTH	Apr-18 0142
097588400	DC DEPT OF BEHAVIORAL HEALTH	Apr-18 0103
097588400	DC DEPT OF BEHAVIORAL HEALTH	Apr-18 5218
097588400	DC DEPT OF BEHAVIORAL HEALTH	Apr-18 0221
097588400	DC DEPT OF BEHAVIORAL HEALTH	Apr-18 0101
097588400	DC DEPT OF BEHAVIORAL HEALTH	Apr-18 8500
097588400	DC DEPT OF BEHAVIORAL HEALTH	May-18 5218

097588400	DC DEPT OF BEHAVIORAL HEALTH	May-18 5237
097588400	DC DEPT OF BEHAVIORAL HEALTH	May-18 0221
097588400	DC DEPT OF BEHAVIORAL HEALTH	May-18 0103
097588400	DC DEPT OF BEHAVIORAL HEALTH	May-18 0101
097588400	DC DEPT OF BEHAVIORAL HEALTH	May-18 8502
097588400	DC DEPT OF BEHAVIORAL HEALTH	May-18 0143
097588400	DC DEPT OF BEHAVIORAL HEALTH	May-18 5283
097588400	DC DEPT OF BEHAVIORAL HEALTH	Jun-18 5218
097588400	DC DEPT OF BEHAVIORAL HEALTH	Jun-18 0101
097588400	DC DEPT OF BEHAVIORAL HEALTH	Jun-18 0103
097588400	DC DEPT OF BEHAVIORAL HEALTH	Jun-18 0221
097588400	DC DEPT OF BEHAVIORAL HEALTH	Jun-18 5237
097588400	DC DEPT OF BEHAVIORAL HEALTH	Jul-18 0032
097588400	DC DEPT OF BEHAVIORAL HEALTH	Jul-18 0101
097588400	DC DEPT OF BEHAVIORAL HEALTH	Jul-18 0103
097588400	DC DEPT OF BEHAVIORAL HEALTH	Jul-18 0253
097588400	DC DEPT OF BEHAVIORAL HEALTH	Jul-18 0596
097588400	DC DEPT OF BEHAVIORAL HEALTH	Jul-18 5283
097588400	DC DEPT OF BEHAVIORAL HEALTH	Aug-18 0032
097588400	DC DEPT OF BEHAVIORAL HEALTH	Aug-18 0101
097588400	DC DEPT OF BEHAVIORAL HEALTH	Aug-18 5218
097588400	DC DEPT OF BEHAVIORAL HEALTH	Aug-18 5237
097588400	DC DEPT OF BEHAVIORAL HEALTH	Aug-18 0135
097588400	DC DEPT OF BEHAVIORAL HEALTH	Aug-18 8502
097588400	DC DEPT OF BEHAVIORAL HEALTH	Sep-18 5237
097588400	DC DEPT OF BEHAVIORAL HEALTH	Sep-18 5218
097588400	DC DEPT OF BEHAVIORAL HEALTH	Sep-18 8502
097588400	DC DEPT OF BEHAVIORAL HEALTH	Sep-18 5283
097588400	DC DEPT OF BEHAVIORAL HEALTH	Sep-18 8500
097588400	DC DEPT OF BEHAVIORAL HEALTH	Sep-18 0143
097588400	DC DEPT OF BEHAVIORAL HEALTH	Sep-18 0221
097588400	DC DEPT OF BEHAVIORAL HEALTH	Oct-18 5218
097588400	DC DEPT OF BEHAVIORAL HEALTH	Oct-18 0143
097588400	DC DEPT OF BEHAVIORAL HEALTH	Oct-18 5237
097588400	DC DEPT OF BEHAVIORAL HEALTH	Oct-18 0101
097588400	DC DEPT OF BEHAVIORAL HEALTH	Oct-18 0135
097588400	DC DEPT OF BEHAVIORAL HEALTH	Oct-18 5283
097588400	DC DEPT OF BEHAVIORAL HEALTH	Oct-18 8502
097588400	DC DEPT OF BEHAVIORAL HEALTH	Oct-18 0142
097588400	DC DEPT OF BEHAVIORAL HEALTH	Oct-18 0221
097588400	DC DEPT OF BEHAVIORAL HEALTH	Nov-18 5218
097588400	DC DEPT OF BEHAVIORAL HEALTH	Nov-18 5237
097588400	DC DEPT OF BEHAVIORAL HEALTH	Nov-18 0253
097588400	DC DEPT OF BEHAVIORAL HEALTH	Nov-18 0142
097588400	DC DEPT OF BEHAVIORAL HEALTH	Nov-18 5283
097588400	DC DEPT OF BEHAVIORAL HEALTH	Nov-18 0143
097588400	DC DEPT OF BEHAVIORAL HEALTH	Nov-18 0101

097588400	DC DEPT OF BEHAVIORAL HEALTH	Nov-18 0135
097588400	DC DEPT OF BEHAVIORAL HEALTH	Nov-18 0266
097588400	DC DEPT OF BEHAVIORAL HEALTH	Dec-18 5218
097588400	DC DEPT OF BEHAVIORAL HEALTH	Dec-18 0101
097588400	DC DEPT OF BEHAVIORAL HEALTH	Dec-18 5283
097588400	DC DEPT OF BEHAVIORAL HEALTH	Dec-18 0143
097588400	DC DEPT OF BEHAVIORAL HEALTH	Dec-18 5237
097588400	DC DEPT OF BEHAVIORAL HEALTH	Dec-18 0253
097588400	DC DEPT OF BEHAVIORAL HEALTH	Dec-18 8500
097588400	DC DEPT OF BEHAVIORAL HEALTH	Dec-18 0142
097588400	DC DEPT OF BEHAVIORAL HEALTH	Jan-19 5218
097588400	DC DEPT OF BEHAVIORAL HEALTH	Jan-19 5283
097588400	DC DEPT OF BEHAVIORAL HEALTH	Jan-19 5237
097588400 Total		
Grand Total		

EXCEPTION DESCRIPTION	BILLED	PAID	CLAIMS
CALC ALLOW CHRG LES TPL IS ZER	\$ 14,796.00	\$ -	20
SUM OF ACCM DYS NOT=TOT DYS	\$ 2,826.00	\$ -	1
CALC ALLOW CHRG LES TPL IS ZER	\$ 20,748.00	\$ -	17
CALC ALLOW CHRG LES TPL IS ZER	\$ 27,288.00	\$ -	19
SERVICE COVERED BY MCO.	\$ 3,312.00	\$ -	1
CALC ALLOW CHRG LES TPL IS ZER	\$ 2,496.00	\$ -	2
SUM OF ACCM DYS NOT=TOT DYS	\$ 38,316.00	\$ -	1
EXACT DUPLICATE CLAIM	\$ 58,578.00	\$ -	1
INVALID FREQUENCY CODE	\$ 38,316.00	\$ -	1
TOB / PATIENT STATUS MISMATCH	\$ 38,316.00	\$ -	1
MEDICARE PAID AMOUNT = ZERO	\$ 312.00	\$ -	1
CALC ALLOW CHRG LES TPL IS ZER	\$ 2,106.00	\$ -	2
CALC ALLOW CHRG LES TPL IS ZER	\$ 139,072.00	\$ -	25
NO DED/COINS ON XOVER CLM	\$ 58,992.00	\$ -	3
CALC ALLOW CHRG LES TPL IS ZER	\$ 46,722.00	\$ -	19
BENFC NOT ELIG - RECYCLE	\$ 53,148.00	\$ -	1
CALC ALLOW CHRG LES TPL IS ZER	\$ 61,152.00	\$ -	22
SUM OF ACCM DYS NOT=TOT DYS	\$ 38,316.00	\$ -	1
MEDCARE ALLOWED AMOUNT = ZERO	\$ 53,148.00	\$ -	1
WEB X-OVER MANUAL REVIEW	\$ 54,384.00	\$ -	1
NO DED/COINS ON XOVER CLM	\$ 59,328.00	\$ -	1
PROVIDER LICENSE EXPIRED	\$ 35,334.00	\$ -	16
SUM OF ACCM DYS NOT=TOT DYS	\$ 37,080.00	\$ -	1
EXACT DUPLICATE CLAIM	\$ 37,080.00	\$ -	1
DIAG/RELATED DIAG CODE MISSING	\$ 37,080.00	\$ -	1
NO DED/COINS ON XOVER CLM	\$ 19,776.00	\$ -	1
CALC ALLOW CHRG LES TPL IS ZER	\$ 2,340.00	\$ -	1
CALC ALLOW CHRG LES TPL IS ZER	\$ 53,586.00	\$ -	18
BENFC NOT ELIG - RECYCLE	\$ 80,322.00	\$ -	2
BENFC NOT ELIGIBLE/NOT FOUND	\$ 74,160.00	\$ -	1
SERVICE COVERED BY MCO.	\$ 74,160.00	\$ -	1
CALC ALLOW CHRG LES TPL IS ZER	\$ 52,884.00	\$ -	19
NO DED/COINS ON XOVER CLM	\$ 110,004.00	\$ -	2
SERVICE COVERED BY MCO.	\$ 37,080.00	\$ -	1
CALC ALLOW CHRG LES TPL IS ZER	\$ 73,008.00	\$ -	23
NO DED/COINS ON XOVER CLM	\$ 3,744.00	\$ -	1
CALC ALLOW CHRG LES TPL IS ZER	\$ 43,524.00	\$ -	18
BENFC NOT ELIG - RECYCLE	\$ 234.00	\$ -	1
SERVICE COVERED BY MCO.	\$ 2,418.00	\$ -	1
SUM OF ACCM DYS NOT=TOT DYS	\$ 38,316.00	\$ -	1
	\$ 1,623,802.00	\$ -	251
INELIGIBLE PROGRAM CODE	\$ 16,027.02	\$ -	57
DC PUBLIC PROV. PAST TIMELY LT	\$ 1,912.36	\$ -	1
INELIGIBLE PROGRAM CODE	\$ 27,879.07	\$ -	59
DC PUBLIC PROV. PAST TIMELY LT	\$ 6,311.54	\$ -	9
EXACT DUPLICATE CLAIM	\$ 474.52	\$ -	2

CAT OF SERV CANNOT BE DTRMND	\$	1,903.08	\$ -	1
INELIGIBLE PROGRAM CODE	\$	711.78	\$ -	1
INELIGIBLE PROGRAM CODE	\$	18,548.12	\$ -	61
DC PUBLIC PROV. PAST TIMELY LT	\$	14,437.18	\$ -	9
EXACT DUPLICATE CLAIM	\$	318.72	\$ -	2
INELIGIBLE PROGRAM CODE	\$	245.46	\$ -	1
INELIGIBLE PROGRAM CODE	\$	20,874.89	\$ -	59
BENFC NAME MISMATCH	\$	1,180.14	\$ -	4
EXACT DUPLICATE CLAIM	\$	554.20	\$ -	2
BENFC NOT ELIG - RECYCLE	\$	654.56	\$ -	2
INELIGIBLE PROGRAM CODE	\$	736.38	\$ -	2
INELIGIBLE PROGRAM CODE	\$	26,192.40	\$ -	70
EXACT DUPLICATE CLAIM	\$	2,350.94	\$ -	9
BENFC NOT ELIGIBLE/NOT FOUND	\$	2,579.72	\$ -	4
BENFC NAME MISMATCH	\$	627.08	\$ -	2
INELIGIBLE PROGRAM CODE	\$	15,300.38	\$ -	47
EXACT DUPLICATE CLAIM	\$	478.08	\$ -	2
BENFC NOT ELIGIBLE/NOT FOUND	\$	163.64	\$ -	1
INELIGIBLE PROGRAM CODE	\$	27,993.88	\$ -	59
EXACT DUPLICATE CLAIM	\$	1,394.40	\$ -	5
BENFC NOT ELIGIBLE/NOT FOUND	\$	490.92	\$ -	2
BENFC NAME MISMATCH	\$	120.96	\$ -	1
INELIGIBLE PROGRAM CODE	\$	1,912.36	\$ -	1
INELIGIBLE PROGRAM CODE	\$	30,161.11	\$ -	86
EXACT DUPLICATE CLAIM	\$	158.72	\$ -	2
BENFC NAME MISMATCH	\$	398.40	\$ -	2
INELIGIBLE PROGRAM CODE	\$	9,305.91	\$ -	30
EXACT DUPLICATE CLAIM	\$	1,190.40	\$ -	6
INELIGIBLE PROGRAM CODE	\$	4,858.10	\$ -	9
INELIGIBLE PROGRAM CODE	\$	4,089.06	\$ -	18
EXACT DUPLICATE CLAIM	\$	353.70	\$ -	2
INELIGIBLE PROGRAM CODE	\$	469.74	\$ -	2
INELIGIBLE PROGRAM CODE	\$	11,696.27	\$ -	37
	\$	255,055.19	\$ -	669
CALC ALLOW CHRGR LES TPL IS ZER	\$	311,158.30	\$ -	696
SERVICE COVERED BY MCO.	\$	94,406.15	\$ -	202
MEDCARE ALLOWED AMOUNT = ZERO	\$	57,779.20	\$ -	128
MEDICARE ELIG/NOT XOVER	\$	28,287.95	\$ -	59
BENFC NOT ELIG - RECYCLE	\$	25,234.10	\$ -	56
INELIGIBLE PROGRAM CODE	\$	12,522.20	\$ -	27
QMB BENFC/ BILL XOVER ONLY	\$	9,420.00	\$ -	20
PROC NOT A BENEFIT FOR DOS	\$	10,637.15	\$ -	14
SUSPECT DUPLICATE CLAIM	\$	5,840.50	\$ -	13
BENFC NAME MISMATCH	\$	6,366.45	\$ -	13
NO DED/COINS ON XOVER CLM LINE	\$	3,213.55	\$ -	7
BENFC NOT ELIGIBLE/NOT FOUND	\$	2,450.65	\$ -	5
BENFC NOT FOUND - RECYCLE	\$	1,870.60	\$ -	4

RETRO MEDICARE TPL RECOUPMENT	\$	1,349.50	\$ -	3
DC PUBLIC PROV. PAST TIMELY LT	\$	908.40	\$ -	2
EXACT DUPLICATE CLAIM	\$	441.10	\$ -	1
MISSING/INV BENEFICIARY NUMBER	\$	521.10	\$ -	1
CALC ALLOW CHRG LES TPL IS ZER	\$	256,879.05	\$ -	574
MEDCARE ALLOWED AMOUNT = ZERO	\$	84,977.70	\$ -	190
SERVICE COVERED BY MCO.	\$	54,042.20	\$ -	115
BENFC NOT ELIG - RECYCLE	\$	20,416.45	\$ -	46
MEDICARE ELIG/NOT XOVER	\$	17,122.65	\$ -	36
BENFC NAME MISMATCH	\$	11,047.40	\$ -	23
INELIGIBLE PROGRAM CODE	\$	10,434.90	\$ -	23
SUSPECT DUPLICATE CLAIM	\$	8,765.00	\$ -	19
BENFC NOT FOUND - RECYCLE	\$	7,033.35	\$ -	15
PROC NOT A BENEFIT FOR DOS	\$	8,301.15	\$ -	11
QMB BENFC/ BILL XOVER ONLY	\$	3,172.85	\$ -	7
BENFC NOT ELIGIBLE/NOT FOUND	\$	3,053.15	\$ -	6
EXACT DUPLICATE CLAIM	\$	2,605.50	\$ -	5
RETRO MEDICARE TPL RECOUPMENT	\$	2,331.35	\$ -	5
MISSING/INV BENEFICIARY NUMBER	\$	1,476.75	\$ -	3
NO DED/COINS ON XOVER CLM LINE	\$	1,409.85	\$ -	3
POSSIBLE CONFLICT CLAIM	\$	447.65	\$ -	1
CALC ALLOW CHRG LES TPL IS ZER	\$	327,483.30	\$ -	732
MEDCARE ALLOWED AMOUNT = ZERO	\$	104,062.90	\$ -	233
SERVICE COVERED BY MCO.	\$	33,636.65	\$ -	72
BENFC NOT ELIG - RECYCLE	\$	30,658.30	\$ -	68
BENFC NAME MISMATCH	\$	14,405.80	\$ -	31
INELIGIBLE PROGRAM CODE	\$	11,932.70	\$ -	26
PROC NOT A BENEFIT FOR DOS	\$	13,550.95	\$ -	18
MEDICARE ELIG/NOT XOVER	\$	8,250.15	\$ -	17
EXACT DUPLICATE CLAIM	\$	7,882.00	\$ -	15
SUSPECT DUPLICATE CLAIM	\$	4,009.20	\$ -	9
QMB BENFC/ BILL XOVER ONLY	\$	4,355.40	\$ -	9
RETRO MEDICARE TPL RECOUPMENT	\$	2,310.30	\$ -	5
NO DED/COINS ON XOVER CLM LINE	\$	1,764.40	\$ -	4
DC PUBLIC PROV. PAST TIMELY LT	\$	1,757.85	\$ -	4
BENFC NOT FOUND - RECYCLE	\$	1,001.50	\$ -	2
BENFC NOT ELIGIBLE/NOT FOUND	\$	1,055.30	\$ -	2
INVALID 1ST PROC CODE MODIFIER	\$	454.20	\$ -	1
MCARE DED+COINS>ALWD AMT	\$	434.55	\$ -	1
INELIGIBLE PROGRAM CODE	\$	534.20	\$ -	1
CALC ALLOW CHRG LES TPL IS ZER	\$	513,301.85	\$ -	1,149
EXACT DUPLICATE CLAIM	\$	116,826.50	\$ -	225
MEDCARE ALLOWED AMOUNT = ZERO	\$	83,058.05	\$ -	185
BENFC NOT ELIG - RECYCLE	\$	24,569.75	\$ -	55
BENFC NAME MISMATCH	\$	25,189.40	\$ -	53
SERVICE COVERED BY MCO.	\$	17,850.40	\$ -	39
MEDICARE ELIG/NOT XOVER	\$	18,024.50	\$ -	38

INELIGIBLE PROGRAM CODE	\$	14,009.15	\$ -	30
PROC NOT A BENEFIT FOR DOS	\$	21,996.20	\$ -	29
QMB BENFC/ BILL XOVER ONLY	\$	13,530.50	\$ -	27
BENFC NOT ELIGIBLE/NOT FOUND	\$	10,874.80	\$ -	21
SUSPECT DUPLICATE CLAIM	\$	4,897.95	\$ -	11
NO DED/COINS ON XOVER CLM LINE	\$	3,300.10	\$ -	7
BENFC NOT FOUND - RECYCLE	\$	1,042.20	\$ -	2
POSSIBLE CONFLICT CLAIM	\$	521.10	\$ -	1
INVALID 1ST PROC CODE MODIFIER	\$	547.30	\$ -	1
MISSING/INV BENEFICIARY NUMBER	\$	774.30	\$ -	1
RETRO MEDICARE TPL RECOUPMENT	\$	521.10	\$ -	1
MCARE DED+COINS>ALWD AMT	\$	434.55	\$ -	1
MEDCARE ALLOWED AMOUNT = ZERO	\$	221,874.60	\$ -	473
CALC ALLOW CHRG LES TPL IS ZER	\$	196,931.00	\$ -	439
BENFC NOT ELIG - RECYCLE	\$	21,068.25	\$ -	46
MEDICARE ELIG/NOT XOVER	\$	21,470.60	\$ -	46
BENFC NAME MISMATCH	\$	12,840.80	\$ -	27
INELIGIBLE PROGRAM CODE	\$	10,737.05	\$ -	24
SERVICE COVERED BY MCO.	\$	6,119.80	\$ -	13
SUSPECT DUPLICATE CLAIM	\$	3,976.45	\$ -	9
QMB BENFC/ BILL XOVER ONLY	\$	4,334.35	\$ -	9
PROC NOT A BENEFIT FOR DOS	\$	6,083.05	\$ -	8
BENFC NOT ELIGIBLE/NOT FOUND	\$	1,055.30	\$ -	2
POSSIBLE CONFLICT CLAIM	\$	521.10	\$ -	1
BENFC NOT FOUND - RECYCLE	\$	473.85	\$ -	1
CALC ALLOW CHRG LES TPL IS ZER	\$	232,878.50	\$ -	521
MEDCARE ALLOWED AMOUNT = ZERO	\$	139,366.50	\$ -	311
MEDICARE ELIG/NOT XOVER	\$	34,222.55	\$ -	71
QMB BENFC/ BILL XOVER ONLY	\$	17,253.25	\$ -	35
BENFC NAME MISMATCH	\$	13,322.90	\$ -	29
BENFC NOT ELIG - RECYCLE	\$	11,004.75	\$ -	24
INELIGIBLE PROGRAM CODE	\$	10,330.10	\$ -	23
PROC NOT A BENEFIT FOR DOS	\$	11,319.75	\$ -	15
SERVICE COVERED BY MCO.	\$	6,900.95	\$ -	15
BENFC NOT FOUND - RECYCLE	\$	3,855.35	\$ -	8
BENFC NOT ELIGIBLE/NOT FOUND	\$	4,319.45	\$ -	8
SUSPECT DUPLICATE CLAIM	\$	2,826.25	\$ -	6
RETRO MEDICARE TPL RECOUPMENT	\$	981.85	\$ -	2
NO DED/COINS ON XOVER CLM LINE	\$	895.30	\$ -	2
POSSIBLE CONFLICT CLAIM	\$	441.10	\$ -	1
INVALID 1ST PROC CODE MODIFIER	\$	454.20	\$ -	1
CALC ALLOW CHRG LES TPL IS ZER	\$	275,909.60	\$ -	616
MEDCARE ALLOWED AMOUNT = ZERO	\$	100,877.50	\$ -	225
MEDICARE ELIG/NOT XOVER	\$	67,661.60	\$ -	144
QMB BENFC/ BILL XOVER ONLY	\$	22,977.90	\$ -	47
BENFC NOT ELIG - RECYCLE	\$	16,884.45	\$ -	37
BENFC NAME MISMATCH	\$	16,080.85	\$ -	35

INELIGIBLE PROGRAM CODE	\$	13,803.30	\$ -	30
SERVICE COVERED BY MCO.	\$	7,996.95	\$ -	17
SUSPECT DUPLICATE CLAIM	\$	5,031.75	\$ -	11
PROC NOT A BENEFIT FOR DOS	\$	6,857.35	\$ -	9
BENFC NOT FOUND - RECYCLE	\$	2,298.60	\$ -	5
NO DED/COINS ON XOVER CLM LINE	\$	1,336.40	\$ -	3
EXACT DUPLICATE CLAIM	\$	988.40	\$ -	2
BENFC NOT ELIGIBLE/NOT FOUND	\$	1,055.30	\$ -	2
RETRO MEDICARE TPL RECOUPMENT	\$	447.65	\$ -	1
CALC ALLOW CHRG LES TPL IS ZER	\$	271,657.45	\$ -	598
MEDCARE ALLOWED AMOUNT = ZERO	\$	82,791.45	\$ -	179
MEDICARE ELIG/NOT XOVER	\$	70,844.25	\$ -	148
BENFC NAME MISMATCH	\$	20,309.00	\$ -	44
QMB BENFC/ BILL XOVER ONLY	\$	21,104.80	\$ -	44
BENFC NOT ELIG - RECYCLE	\$	16,631.35	\$ -	37
SERVICE COVERED BY MCO.	\$	8,283.75	\$ -	17
INELIGIBLE PROGRAM CODE	\$	7,644.75	\$ -	16
PROC NOT A BENEFIT FOR DOS	\$	9,068.90	\$ -	12
SUSPECT DUPLICATE CLAIM	\$	4,089.20	\$ -	9
BENFC NOT FOUND - RECYCLE	\$	2,357.55	\$ -	5
BENFC NOT ELIGIBLE/NOT FOUND	\$	2,176.10	\$ -	4
INVALID 1ST PROC CODE MODIFIER	\$	947.70	\$ -	2
NO DED/COINS ON XOVER CLM LINE	\$	895.30	\$ -	2
POSSIBLE CONFLICT CLAIM	\$	434.55	\$ -	1
CLAIM DOS/BENFC DOD CONFLICT	\$	480.40	\$ -	1
CALC ALLOW CHRG LES TPL IS ZER	\$	264,018.95	\$ -	580
MEDCARE ALLOWED AMOUNT = ZERO	\$	92,997.30	\$ -	205
MEDICARE ELIG/NOT XOVER	\$	21,898.75	\$ -	45
BENFC NOT ELIG - RECYCLE	\$	14,613.55	\$ -	32
BENFC NAME MISMATCH	\$	14,772.60	\$ -	31
INELIGIBLE PROGRAM CODE	\$	10,692.85	\$ -	22
SUSPECT DUPLICATE CLAIM	\$	8,030.65	\$ -	16
SERVICE COVERED BY MCO.	\$	7,638.20	\$ -	16
QMB BENFC/ BILL XOVER ONLY	\$	5,154.50	\$ -	10
PROC NOT A BENEFIT FOR DOS	\$	6,890.10	\$ -	9
BENFC NOT ELIGIBLE/NOT FOUND	\$	2,577.90	\$ -	5
RETRO MEDICARE TPL RECOUPMENT	\$	1,561.90	\$ -	3
BENFC NOT FOUND - RECYCLE	\$	975.30	\$ -	2
INVALID 1ST PROC CODE MODIFIER	\$	560.40	\$ -	1
NO DED/COINS ON XOVER CLM LINE	\$	441.10	\$ -	1
CALC ALLOW CHRG LES TPL IS ZER	\$	291,343.20	\$ -	643
MEDCARE ALLOWED AMOUNT = ZERO	\$	108,596.45	\$ -	238
INELIGIBLE PROGRAM CODE	\$	18,701.40	\$ -	39
BENFC NAME MISMATCH	\$	11,985.65	\$ -	25
BENFC NOT ELIG - RECYCLE	\$	9,049.55	\$ -	19
MEDICARE ELIG/NOT XOVER	\$	8,289.75	\$ -	18
SUSPECT DUPLICATE CLAIM	\$	7,002.00	\$ -	14

SERVICE COVERED BY MCO.	\$	6,193.80	\$ -	12
RETRO MEDICARE TPL RECOUPMENT	\$	4,816.15	\$ -	10
PROC NOT A BENEFIT FOR DOS	\$	6,811.50	\$ -	9
QMB BENFC/ BILL XOVER ONLY	\$	3,556.95	\$ -	7
BENFC NOT FOUND - RECYCLE	\$	1,909.90	\$ -	4
BENFC NOT ELIGIBLE/NOT FOUND	\$	1,641.90	\$ -	3
NO DED/COINS ON XOVER CLM LINE	\$	888.75	\$ -	2
EXACT DUPLICATE CLAIM	\$	521.10	\$ -	1
SVC NOT COVERED FOR BENEFICIARY	\$	480.40	\$ -	1
INELIGIBLE PROGRAM CODE	\$	441.10	\$ -	1
CALC ALLOW CHRG LES TPL IS ZER	\$	257,409.20	\$ -	568
MEDCARE ALLOWED AMOUNT = ZERO	\$	104,200.80	\$ -	229
BENFC NAME MISMATCH	\$	14,057.35	\$ -	30
INELIGIBLE PROGRAM CODE	\$	11,153.90	\$ -	24
BENFC NOT ELIG - RECYCLE	\$	9,459.60	\$ -	21
SERVICE COVERED BY MCO.	\$	5,742.80	\$ -	12
SUSPECT DUPLICATE CLAIM	\$	4,135.05	\$ -	9
MEDICARE ELIG/NOT XOVER	\$	4,319.85	\$ -	9
PROC NOT A BENEFIT FOR DOS	\$	6,096.15	\$ -	8
BENFC NOT ELIGIBLE/NOT FOUND	\$	3,136.90	\$ -	6
NO DED/COINS ON XOVER CLM LINE	\$	2,251.35	\$ -	5
QMB BENFC/ BILL XOVER ONLY	\$	2,056.80	\$ -	4
BENFC NOT FOUND - RECYCLE	\$	908.40	\$ -	2
CALC ALLOW CHRG LES TPL IS ZER	\$	256,070.55	\$ -	564
MEDCARE ALLOWED AMOUNT = ZERO	\$	127,283.20	\$ -	279
INELIGIBLE PROGRAM CODE	\$	16,878.45	\$ -	36
BENFC NAME MISMATCH	\$	16,355.10	\$ -	35
BENFC NOT ELIG - RECYCLE	\$	12,887.05	\$ -	28
SERVICE COVERED BY MCO.	\$	7,980.65	\$ -	16
SUSPECT DUPLICATE CLAIM	\$	5,299.75	\$ -	12
PROC NOT A BENEFIT FOR DOS	\$	6,903.20	\$ -	9
QMB BENFC/ BILL XOVER ONLY	\$	3,230.00	\$ -	6
BENFC NOT ELIGIBLE/NOT FOUND	\$	2,638.25	\$ -	5
NO DED/COINS ON XOVER CLM LINE	\$	1,764.40	\$ -	4
MEDICARE ELIG/NOT XOVER	\$	1,870.60	\$ -	4
RETRO MEDICARE TPL RECOUPMENT	\$	599.70	\$ -	1
INELIGIBLE PROGRAM CODE	\$	521.10	\$ -	1
CALC ALLOW CHRG LES TPL IS ZER	\$	217,000.75	\$ -	480
MEDCARE ALLOWED AMOUNT = ZERO	\$	137,809.25	\$ -	303
BENFC NOT ELIG - RECYCLE	\$	21,436.55	\$ -	46
INELIGIBLE PROGRAM CODE	\$	11,762.95	\$ -	25
BENFC NAME MISMATCH	\$	9,385.75	\$ -	20
MEDICARE ELIG/NOT XOVER	\$	6,884.45	\$ -	13
QMB BENFC/ BILL XOVER ONLY	\$	6,211.20	\$ -	12
PROC NOT A BENEFIT FOR DOS	\$	9,186.80	\$ -	12
BENFC NOT ELIGIBLE/NOT FOUND	\$	5,835.50	\$ -	11
SERVICE COVERED BY MCO.	\$	4,326.40	\$ -	9

SUSPECT DUPLICATE CLAIM	\$	1,823.35	\$ -	4
BENFC NOT FOUND - RECYCLE	\$	1,021.15	\$ -	2
NO DED/COINS ON XOVER CLM LINE	\$	895.30	\$ -	2
SVC NOT COVERED FOR BENEFICIARY	\$	994.95	\$ -	2
CALC ALLOW CHRG LES TPL IS ZER	\$	194,845.25	\$ -	429
MEDCARE ALLOWED AMOUNT = ZERO	\$	122,692.85	\$ -	271
BENFC NOT ELIG - RECYCLE	\$	13,638.80	\$ -	29
BENFC NAME MISMATCH	\$	11,312.50	\$ -	24
PROC NOT A BENEFIT FOR DOS	\$	14,633.10	\$ -	19
INELIGIBLE PROGRAM CODE	\$	8,299.65	\$ -	17
SERVICE COVERED BY MCO.	\$	7,198.50	\$ -	15
MEDICARE ELIG/NOT XOVER	\$	5,478.00	\$ -	12
SUSPECT DUPLICATE CLAIM	\$	3,127.00	\$ -	7
QMB BENFC/ BILL XOVER ONLY	\$	3,546.75	\$ -	7
BENFC NOT ELIGIBLE/NOT FOUND	\$	2,043.70	\$ -	4
NO DED/COINS ON XOVER CLM LINE	\$	928.05	\$ -	2
BENFC NOT FOUND - RECYCLE	\$	534.20	\$ -	1
MEDCARE ALLOWED AMOUNT = ZERO	\$	140,695.85	\$ -	309
CALC ALLOW CHRG LES TPL IS ZER	\$	112,161.20	\$ -	247
BENFC NOT ELIG - RECYCLE	\$	8,992.30	\$ -	20
BENFC NAME MISMATCH	\$	9,608.45	\$ -	20
SERVICE COVERED BY MCO.	\$	6,324.25	\$ -	13
PROC NOT A BENEFIT FOR DOS	\$	7,572.70	\$ -	10
MEDICARE ELIG/NOT XOVER	\$	5,035.10	\$ -	10
QMB BENFC/ BILL XOVER ONLY	\$	3,125.00	\$ -	5
BENFC NOT FOUND - RECYCLE	\$	1,336.40	\$ -	3
INELIGIBLE PROGRAM CODE	\$	1,008.05	\$ -	2
NO DED/COINS ON XOVER CLM LINE	\$	454.20	\$ -	1
SERVICE COVERED BY MCO.	\$	914.95	\$ -	2
INELIGIBLE PROGRAM CODE	\$	914.95	\$ -	2
BENFC NAME MISMATCH	\$	506.60	\$ -	1
	\$	7,506,282.70	\$ -	16,306
EXACT DUPLICATE CLAIM	\$	32,754.91	\$ -	246
INELIGIBLE PROGRAM CODE	\$	5,153.99	\$ -	41
BENFC NOT ELIGIBLE/NOT FOUND	\$	6,049.53	\$ -	33
SERVICE COVERED BY MCO.	\$	2,054.55	\$ -	29
BENFC NAME MISMATCH	\$	2,563.94	\$ -	26
DIAG NOT VALID FOR DOS	\$	2,649.88	\$ -	17
BENFC NOT ELIG - RECYCLE	\$	2,262.54	\$ -	15
MEDICARE ELIG/NOT XOVER	\$	1,709.50	\$ -	13
QMB BENFC/ BILL XOVER ONLY	\$	1,501.11	\$ -	10
DC PUBLIC PROV. PAST TIMELY LT	\$	1,284.55	\$ -	9
INELIGIBLE PROGRAM CODE	\$	687.24	\$ -	8
DIAG RELATED CODE INVALID	\$	824.96	\$ -	7
BENFC NOT FOUND - RECYCLE	\$	561.67	\$ -	4
DIAG/RELATED DIAG CODE MISSING	\$	267.90	\$ -	1
CLAIM HAS BEEN VOIDED/ADJUSTED	\$	133.95	\$ -	1

EXACT DUPLICATE CLAIM	\$	77,280.98	\$ -	459
BENFC NOT ELIG - RECYCLE	\$	7,395.11	\$ -	45
SERVICE COVERED BY MCO.	\$	3,681.31	\$ -	41
BENFC NOT ELIGIBLE/NOT FOUND	\$	4,709.54	\$ -	37
INELIGIBLE PROGRAM CODE	\$	5,278.23	\$ -	34
MEDICARE ELIG/NOT XOVER	\$	2,360.78	\$ -	20
BENFC NAME MISMATCH	\$	3,082.67	\$ -	16
DIAG NOT VALID FOR DOS	\$	1,216.28	\$ -	10
QMB BENFC/ BILL XOVER ONLY	\$	864.16	\$ -	8
BENFC NOT FOUND - RECYCLE	\$	957.04	\$ -	5
DC PUBLIC PROV. PAST TIMELY LT	\$	643.11	\$ -	5
DIAG RELATED CODE INVALID	\$	357.20	\$ -	3
CLAIM HAS BEEN VOIDED/ADJUSTED	\$	535.80	\$ -	3
INELIGIBLE PROGRAM CODE	\$	295.44	\$ -	2
CLAIM PRICED AT ZERO	\$	38.96	\$ -	1
EXACT DUPLICATE CLAIM	\$	240,808.09	\$ -	835
INELIGIBLE PROGRAM CODE	\$	10,081.87	\$ -	50
SERVICE COVERED BY MCO.	\$	4,865.80	\$ -	33
BENFC NOT ELIGIBLE/NOT FOUND	\$	6,169.07	\$ -	31
BENFC NOT FOUND - RECYCLE	\$	4,864.33	\$ -	21
DIAG NOT VALID FOR DOS	\$	3,078.11	\$ -	18
QMB BENFC/ BILL XOVER ONLY	\$	2,654.60	\$ -	17
BENFC NOT ELIG - RECYCLE	\$	1,807.73	\$ -	14
CLAIM PRICED AT ZERO	\$	1,324.64	\$ -	13
INELIGIBLE PROGRAM CODE	\$	1,552.98	\$ -	11
BENFC NAME MISMATCH	\$	574.29	\$ -	6
DC PUBLIC PROV. PAST TIMELY LT	\$	552.18	\$ -	4
DIAG RELATED CODE INVALID	\$	155.44	\$ -	2
MEDICARE ELIG/NOT XOVER	\$	67.03	\$ -	1
EXACT DUPLICATE CLAIM	\$	96,455.10	\$ -	538
BENFC NOT FOUND - RECYCLE	\$	5,501.53	\$ -	30
BENFC NOT ELIGIBLE/NOT FOUND	\$	4,650.02	\$ -	27
DIAG RELATED CODE INVALID	\$	5,529.06	\$ -	27
BENFC NAME MISMATCH	\$	3,767.66	\$ -	25
INELIGIBLE PROGRAM CODE	\$	3,963.86	\$ -	24
SERVICE COVERED BY MCO.	\$	2,435.74	\$ -	19
QMB BENFC/ BILL XOVER ONLY	\$	3,057.16	\$ -	17
DIAG NOT VALID FOR DOS	\$	2,496.37	\$ -	14
BENFC NOT ELIG - RECYCLE	\$	1,764.31	\$ -	13
POSSIBLE CONFLICT CLAIM	\$	52.84	\$ -	1
INELIGIBLE PROGRAM CODE	\$	44.65	\$ -	1
EXACT DUPLICATE CLAIM	\$	95,460.47	\$ -	627
DIAG NOT VALID FOR DOS	\$	3,361.82	\$ -	21
BENFC NOT ELIGIBLE/NOT FOUND	\$	3,553.63	\$ -	19
DIAG RELATED CODE INVALID	\$	3,057.62	\$ -	17
INELIGIBLE PROGRAM CODE	\$	2,817.66	\$ -	17
QMB BENFC/ BILL XOVER ONLY	\$	1,522.02	\$ -	12

BENFC NOT ELIG - RECYCLE	\$	2,178.23	\$ -	8
SERVICE COVERED BY MCO.	\$	1,028.96	\$ -	8
BENFC NOT FOUND - RECYCLE	\$	1,227.04	\$ -	7
BENFC NAME MISMATCH	\$	1,353.27	\$ -	7
INELIGIBLE PROGRAM CODE	\$	354.36	\$ -	5
POSSIBLE CONFLICT CLAIM	\$	52.84	\$ -	1
CLAIM PRICED AT ZERO	\$	38.96	\$ -	1
EXACT DUPLICATE CLAIM	\$	68,564.16	\$ -	407
BENFC NOT ELIGIBLE/NOT FOUND	\$	5,712.14	\$ -	43
INELIGIBLE PROGRAM CODE	\$	6,408.06	\$ -	29
DIAG NOT VALID FOR DOS	\$	3,172.65	\$ -	24
BENFC NAME MISMATCH	\$	2,293.24	\$ -	18
BENFC NOT FOUND - RECYCLE	\$	1,361.70	\$ -	16
BENFC NOT ELIG - RECYCLE	\$	3,025.42	\$ -	15
SERVICE COVERED BY MCO.	\$	1,259.75	\$ -	14
QMB BENFC/ BILL XOVER ONLY	\$	1,073.33	\$ -	12
DIAG RELATED CODE INVALID	\$	1,320.93	\$ -	12
INELIGIBLE PROGRAM CODE	\$	801.09	\$ -	5
MEDICARE ELIG/NOT XOVER	\$	468.58	\$ -	4
CLAIM HAS BEEN VOIDED/ADJUSTED	\$	223.25	\$ -	1
SVC NOT COVERED FOR BENEFCIARY	\$	401.85	\$ -	1
EXACT DUPLICATE CLAIM	\$	195,888.80	\$ -	1,077
SERVICE COVERED BY MCO.	\$	14,265.95	\$ -	200
DIAG RELATED CODE INVALID	\$	8,591.90	\$ -	45
BENFC NOT ELIGIBLE/NOT FOUND	\$	5,669.41	\$ -	41
CAT OF SERV CANNOT BE DTRMND	\$	1,979.33	\$ -	39
INELIGIBLE PROGRAM CODE	\$	8,585.49	\$ -	39
BENFC NOT FOUND - RECYCLE	\$	5,034.56	\$ -	24
BENFC NAME MISMATCH	\$	1,911.15	\$ -	15
DIAG NOT VALID FOR DOS	\$	1,988.15	\$ -	15
QMB BENFC/ BILL XOVER ONLY	\$	1,760.67	\$ -	15
BENFC NOT ELIG - RECYCLE	\$	791.24	\$ -	10
INELIGIBLE PROGRAM CODE	\$	816.28	\$ -	4
CLAIM PRICED AT ZERO	\$	83.96	\$ -	2
PROC/SERV PROV TYPE CNFL	\$	263.64	\$ -	2
EXACT DUPLICATE CLAIM	\$	230,653.84	\$ -	1,185
DIAG RELATED CODE INVALID	\$	15,650.69	\$ -	67
BENFC NOT FOUND - RECYCLE	\$	11,684.31	\$ -	49
BENFC NOT ELIGIBLE/NOT FOUND	\$	8,681.01	\$ -	46
INELIGIBLE PROGRAM CODE	\$	5,048.22	\$ -	30
DIAG NOT VALID FOR DOS	\$	5,436.09	\$ -	26
PROC/SERV PROV TYPE CNFL	\$	1,318.20	\$ -	26
BENFC NOT ELIG - RECYCLE	\$	3,383.71	\$ -	17
BENFC NAME MISMATCH	\$	1,145.62	\$ -	9
QMB BENFC/ BILL XOVER ONLY	\$	1,395.65	\$ -	9
CLAIM PRICED AT ZERO	\$	438.52	\$ -	7
SERVICE COVERED BY MCO.	\$	748.62	\$ -	6

MEDICARE ELIG/NOT XOVER	\$	577.68	\$ -	5
CLAIM HAS BEEN VOIDED/ADJUSTED	\$	491.15	\$ -	3
INELIGIBLE PROGRAM CODE	\$	326.02	\$ -	3
EXACT DUPLICATE CLAIM	\$	84,012.96	\$ -	401
DIAG RELATED CODE INVALID	\$	11,746.58	\$ -	56
BENFC NOT ELIGIBLE/NOT FOUND	\$	8,227.33	\$ -	31
INELIGIBLE PROGRAM CODE	\$	4,715.75	\$ -	22
DIAG NOT VALID FOR DOS	\$	4,547.31	\$ -	16
QMB BENFC/ BILL XOVER ONLY	\$	4,580.62	\$ -	16
BENFC NOT ELIG - RECYCLE	\$	1,143.68	\$ -	11
BENFC NAME MISMATCH	\$	1,405.41	\$ -	11
SERVICE COVERED BY MCO.	\$	479.84	\$ -	5
INELIGIBLE PROGRAM CODE	\$	963.53	\$ -	5
BENFC NOT FOUND - RECYCLE	\$	975.78	\$ -	4
PROC/SERV PROV TYPE CNFL	\$	87.88	\$ -	3
MEDICARE ELIG/NOT XOVER	\$	370.32	\$ -	3
EXACT DUPLICATE CLAIM	\$	131,015.59	\$ -	783
DIAG RELATED CODE INVALID	\$	22,641.96	\$ -	125
BENFC NOT ELIGIBLE/NOT FOUND	\$	6,588.15	\$ -	32
BENFC NOT FOUND - RECYCLE	\$	5,634.02	\$ -	24
INELIGIBLE PROGRAM CODE	\$	7,312.21	\$ -	21
BENFC NAME MISMATCH	\$	5,047.49	\$ -	17
QMB BENFC/ BILL XOVER ONLY	\$	3,011.21	\$ -	14
SERVICE COVERED BY MCO.	\$	659.54	\$ -	4
CLAIM PRICED AT ZERO	\$	311.68	\$ -	3
BENFC NOT ELIG - RECYCLE	\$	644.95	\$ -	3
DIAG NOT VALID FOR DOS	\$	580.45	\$ -	3
INELIGIBLE PROGRAM CODE	\$	532.62	\$ -	3
CLAIM HAS BEEN VOIDED/ADJUSTED	\$	769.34	\$ -	2
EXACT DUPLICATE CLAIM	\$	160,264.63	\$ -	783
DIAG RELATED CODE INVALID	\$	51,643.41	\$ -	300
BENFC NOT ELIGIBLE/NOT FOUND	\$	43,585.59	\$ -	63
INELIGIBLE PROGRAM CODE	\$	11,062.06	\$ -	45
BENFC NAME MISMATCH	\$	6,906.51	\$ -	23
BENFC NOT FOUND - RECYCLE	\$	1,752.23	\$ -	8
BENFC NOT ELIG - RECYCLE	\$	1,849.23	\$ -	8
DIAG NOT VALID FOR DOS	\$	1,194.92	\$ -	8
QMB BENFC/ BILL XOVER ONLY	\$	1,982.14	\$ -	8
SERVICE COVERED BY MCO.	\$	844.66	\$ -	7
PROC/SERV PROV TYPE CNFL	\$	131.82	\$ -	3
MEDICARE ELIG/NOT XOVER	\$	379.29	\$ -	3
INELIGIBLE PROGRAM CODE	\$	1,124.42	\$ -	3
CLAIM HAS BEEN VOIDED/ADJUSTED	\$	702.13	\$ -	1
EXACT DUPLICATE CLAIM	\$	127,629.53	\$ -	683
DIAG RELATED CODE INVALID	\$	31,035.95	\$ -	181
BENFC NOT ELIGIBLE/NOT FOUND	\$	9,352.29	\$ -	36
SERVICE COVERED BY MCO.	\$	2,977.81	\$ -	21

BENFC NAME MISMATCH	\$	1,227.89	\$ -	8
DIAG NOT VALID FOR DOS	\$	979.34	\$ -	8
INELIGIBLE PROGRAM CODE	\$	801.10	\$ -	7
BENFC NOT ELIG - RECYCLE	\$	639.63	\$ -	4
BENFC NOT FOUND - RECYCLE	\$	295.90	\$ -	2
QMB BENFC/ BILL XOVER ONLY	\$	576.66	\$ -	2
PROC/SERV PROV TYPE CNFL	\$	87.88	\$ -	2
MEDICARE ELIG/NOT XOVER	\$	255.85	\$ -	2
EXACT DUPLICATE CLAIM	\$	206,177.01	\$ -	1,248
DIAG RELATED CODE INVALID	\$	64,230.76	\$ -	455
BENFC NOT ELIGIBLE/NOT FOUND	\$	8,784.08	\$ -	48
INELIGIBLE PROGRAM CODE	\$	5,989.49	\$ -	35
QMB BENFC/ BILL XOVER ONLY	\$	4,549.59	\$ -	16
BENFC NAME MISMATCH	\$	1,878.38	\$ -	13
SERVICE COVERED BY MCO.	\$	1,079.46	\$ -	9
DIAG NOT VALID FOR DOS	\$	489.38	\$ -	8
BENFC NOT ELIG - RECYCLE	\$	2,005.28	\$ -	7
INELIGIBLE PROGRAM CODE	\$	508.46	\$ -	4
BENFC NOT FOUND - RECYCLE	\$	532.62	\$ -	2
MEDICARE ELIG/NOT XOVER	\$	255.85	\$ -	2
EXACT DUPLICATE CLAIM	\$	97,078.96	\$ -	623
DIAG RELATED CODE INVALID	\$	46,367.75	\$ -	311
INELIGIBLE PROGRAM CODE	\$	5,887.04	\$ -	35
BENFC NOT ELIGIBLE/NOT FOUND	\$	6,583.19	\$ -	30
DIAG NOT VALID FOR DOS	\$	2,242.40	\$ -	14
QMB BENFC/ BILL XOVER ONLY	\$	2,603.51	\$ -	10
BENFC NAME MISMATCH	\$	2,265.26	\$ -	9
BENFC NOT ELIG - RECYCLE	\$	1,166.95	\$ -	5
SERVICE COVERED BY MCO.	\$	454.82	\$ -	4
INELIGIBLE PROGRAM CODE	\$	1,006.06	\$ -	3
PROC/SERV PROV TYPE CNFL	\$	92.48	\$ -	2
CLAIM HAS BEEN VOIDED/ADJUSTED	\$	621.16	\$ -	2
EXACT DUPLICATE CLAIM	\$	61,872.21	\$ -	373
DIAG RELATED CODE INVALID	\$	27,672.47	\$ -	172
BENFC NOT ELIGIBLE/NOT FOUND	\$	2,778.28	\$ -	17
BENFC NOT ELIG - RECYCLE	\$	913.95	\$ -	7
DIAG NOT VALID FOR DOS	\$	451.39	\$ -	7
SERVICE COVERED BY MCO.	\$	552.06	\$ -	7
BENFC NAME MISMATCH	\$	710.71	\$ -	6
INELIGIBLE PROGRAM CODE	\$	396.47	\$ -	6
QMB BENFC/ BILL XOVER ONLY	\$	880.13	\$ -	5
PROC/SERV PROV TYPE CNFL	\$	310.91	\$ -	5
EXACT DUPLICATE CLAIM	\$	973.17	\$ -	9
INELIGIBLE PROGRAM CODE	\$	346.16	\$ -	3
BENFC NAME MISMATCH	\$	710.16	\$ -	2
DIAG NOT VALID FOR DOS	\$	251.30	\$ -	1
SERVICE COVERED BY MCO.	\$	132.41	\$ -	1

	\$ 2,653,224.97	\$ -	14,661
DC PUBLIC PROV. PAST TIMELY LT	\$ 65.82	\$ -	1
DC PUBLIC PROV. PAST TIMELY LT	\$ 197.37	\$ -	1
	\$ 263.19	\$ -	2
BILL PROV NOT ENROLL ON DOS	\$ 350.88	\$ -	2
BILL PROV NOT ENROLL ON DOS	\$ 402.05	\$ -	2
BILL PROV NOT ENROLL ON DOS	\$ 796.79	\$ -	6
BILL PROV NOT ENROLL ON DOS	\$ 116.96	\$ -	4
	\$ 1,666.68	\$ -	14
EXACT DUPLICATE CLAIM	\$ 630.27	\$ -	3
EXACT DUPLICATE CLAIM	\$ 4,230.37	\$ -	32
EXACT DUPLICATE CLAIM	\$ 1,016.35	\$ -	6
	\$ 5,876.99	\$ -	41
BENFC NAME MISMATCH	\$ 102.34	\$ -	1
	\$ 102.34	\$ -	1
DC PUBLIC PROV. PAST TIMELY LT	\$ 604.32	\$ -	2
DC PUBLIC PROV. PAST TIMELY LT	\$ 1,812.96	\$ -	4
DC PUBLIC PROV. PAST TIMELY LT	\$ 201.44	\$ -	1
EXACT DUPLICATE CLAIM	\$ 402.88	\$ -	1
EXACT DUPLICATE CLAIM	\$ 201.44	\$ -	1
BENFC NOT ELIGIBLE/NOT FOUND	\$ 805.76	\$ -	1
	\$ 4,028.80	\$ -	10
INVALID 1ST PROC CODE MODIFIER	\$ 503.84	\$ -	1
DC PUBLIC PROV. PAST TIMELY LT	\$ 8.32	\$ -	1
	\$ 512.16	\$ -	2
SVC NOT COVERED FOR BENEFCIARY	\$ 422.82	\$ -	1
SVC NOT COVERED FOR BENEFCIARY	\$ 656.62	\$ -	2
SVC NOT COVERED FOR BENEFCIARY	\$ 328.37	\$ -	2
SVC NOT COVERED FOR BENEFCIARY	\$ 510.64	\$ -	2
SVC NOT COVERED FOR BENEFCIARY	\$ 612.74	\$ -	2
SVC NOT COVERED FOR BENEFCIARY	\$ 394.10	\$ -	2
SVC NOT COVERED FOR BENEFCIARY	\$ 671.26	\$ -	2
SVC NOT COVERED FOR BENEFCIARY	\$ 204.74	\$ -	1
SVC NOT COVERED FOR BENEFCIARY	\$ 925.00	\$ -	5
	\$ 4,726.29	\$ -	19
EXACT DUPLICATE CLAIM	\$ 1,090.00	\$ -	5
PROC/PROV/SPEC MISMATCH	\$ 135.00	\$ -	2
SERVICE COVERED BY MCO.	\$ 872.00	\$ -	2
SUBM CHARGE IS MISSING	\$ -	\$ -	1
DC PUBLIC PROV. PAST TIMELY LT	\$ 10.77	\$ -	1
EXACT DUPLICATE CLAIM	\$ 654.00	\$ -	3
EXACT DUPLICATE CLAIM	\$ 654.00	\$ -	3
PROC/PROV/SPEC MISMATCH	\$ 45.00	\$ -	1
DC PUBLIC PROV. PAST TIMELY LT	\$ 10.77	\$ -	1
UR-NEW PATIENT EDITS/LIMITS	\$ 436.00	\$ -	1
EXACT DUPLICATE CLAIM	\$ 872.00	\$ -	4
SERVICE COVERED BY MCO.	\$ 872.00	\$ -	2

SUBM CHARGE IS MISSING	\$	-	\$ -	1
PROC/PROV/SPEC MISMATCH	\$	45.00	\$ -	1
PROC/EPSTD AGE RESTRICTION	\$	436.00	\$ -	1
SERVICE COVERED BY MCO.	\$	436.00	\$ -	1
EXACT DUPLICATE CLAIM	\$	218.00	\$ -	1
EXACT DUPLICATE CLAIM	\$	218.00	\$ -	1
SERVICE COVERED BY MCO.	\$	942.50	\$ -	2
EXACT DUPLICATE CLAIM	\$	218.00	\$ -	1
	\$	8,165.04	\$ -	35
BENFC NAME MISMATCH	\$	169.77	\$ -	2
INELIGIBLE PROVIDER COS	\$	174.96	\$ -	1
INELIGIBLE PROVIDER COS	\$	473.86	\$ -	2
INELIGIBLE PROVIDER COS	\$	299.28	\$ -	1
INELIGIBLE PROVIDER COS	\$	548.68	\$ -	4
INELIGIBLE PROVIDER COS	\$	174.96	\$ -	1
	\$	1,841.51	\$ -	11
QMB BENFC/ BILL XOVER ONLY	\$	1,072.00	\$ -	1
SERVICE COVERED BY MCO.	\$	45.00	\$ -	1
CLAIM PRICED AT ZERO	\$	100.00	\$ -	1
QMB BENFC/ BILL XOVER ONLY	\$	735.00	\$ -	1
	\$	1,952.00	\$ -	4
DC PUBLIC PROV. PAST TIMELY LT	\$	6,360.82	\$ -	33
DC PUBLIC PROV. PAST TIMELY LT	\$	1,628.58	\$ -	5
CAT OF SERV CANNOT BE DTRMND	\$	524.88	\$ -	1
CAT OF SERV CANNOT BE DTRMND	\$	349.92	\$ -	2
DC PUBLIC PROV. PAST TIMELY LT	\$	349.92	\$ -	1
EXACT DUPLICATE CLAIM	\$	102.08	\$ -	3
EXACT DUPLICATE CLAIM	\$	5,028.82	\$ -	12
EXACT DUPLICATE CLAIM	\$	572.53	\$ -	8
CAT OF SERV CANNOT BE DTRMND	\$	874.80	\$ -	3
EXACT DUPLICATE CLAIM	\$	530.23	\$ -	8
EXACT DUPLICATE CLAIM	\$	456.32	\$ -	13
CAT OF SERV CANNOT BE DTRMND	\$	262.44	\$ -	1
PROC CODE CONTRA-BHV HLTH CNSL	\$	137.19	\$ -	1
EXACT DUPLICATE CLAIM	\$	296.73	\$ -	6
EXACT DUPLICATE CLAIM	\$	284.31	\$ -	1
EXACT DUPLICATE CLAIM	\$	49.88	\$ -	1
EXACT DUPLICATE CLAIM	\$	104.40	\$ -	3
CAT OF SERV CANNOT BE DTRMND	\$	174.96	\$ -	1
EXACT DUPLICATE CLAIM	\$	123.95	\$ -	5
EXACT DUPLICATE CLAIM	\$	37.41	\$ -	1
	\$	18,250.17	\$ -	109
DC PUBLIC PROV. PAST TIMELY LT	\$	508.36	\$ -	2
BENFC NOT ELIGIBLE/NOT FOUND	\$	73.10	\$ -	1
	\$	581.46	\$ -	3
BENFC NOT ELIGIBLE/NOT FOUND	\$	664.77	\$ -	10
SERVICE COVERED BY MCO.	\$	1,130.63	\$ -	9

BENFC NOT ELIG - RECYCLE	\$	241.43	\$ -	4
BENFC NAME MISMATCH	\$	115.78	\$ -	1
MEDICARE ELIG/NOT XOVER	\$	98.26	\$ -	1
BENFC NOT ELIGIBLE/NOT FOUND	\$	1,121.16	\$ -	15
SERVICE COVERED BY MCO.	\$	1,418.62	\$ -	15
BENFC NOT ELIG - RECYCLE	\$	616.79	\$ -	9
MEDICARE ELIG/NOT XOVER	\$	835.06	\$ -	7
BENFC NAME MISMATCH	\$	133.93	\$ -	1
DIAG NOT VALID FOR DOS	\$	166.00	\$ -	1
INELIGIBLE PROGRAM CODE	\$	66.63	\$ -	1
BENFC NOT ELIGIBLE/NOT FOUND	\$	1,165.61	\$ -	15
SERVICE COVERED BY MCO.	\$	1,206.15	\$ -	12
BENFC NOT ELIG - RECYCLE	\$	783.22	\$ -	11
MEDICARE ELIG/NOT XOVER	\$	531.41	\$ -	5
MEDCARE ALLOWED AMOUNT = ZERO	\$	98.26	\$ -	1
NCCI MUE LIMIT EXCEEDED	\$	75.72	\$ -	1
BENFC NOT ELIGIBLE/NOT FOUND	\$	2,055.71	\$ -	28
BENFC NOT ELIG - RECYCLE	\$	1,302.32	\$ -	17
SERVICE COVERED BY MCO.	\$	842.14	\$ -	11
MEDICARE ELIG/NOT XOVER	\$	487.80	\$ -	5
BENFC NAME MISMATCH	\$	189.75	\$ -	2
CLAIM PRICED AT ZERO	\$	87.88	\$ -	1
INELIGIBLE PROGRAM CODE	\$	98.26	\$ -	1
BENFC NOT ELIGIBLE/NOT FOUND	\$	1,910.21	\$ -	29
BENFC NOT ELIG - RECYCLE	\$	685.25	\$ -	10
MEDICARE ELIG/NOT XOVER	\$	861.62	\$ -	8
SERVICE COVERED BY MCO.	\$	326.31	\$ -	4
BENFC NAME MISMATCH	\$	318.51	\$ -	3
CLAIM PRICED AT ZERO	\$	73.97	\$ -	1
DIAG/RELATED DIAG CODE MISSING	\$	110.61	\$ -	1
BENFC NOT ELIGIBLE/NOT FOUND	\$	1,562.25	\$ -	23
BENFC NOT ELIG - RECYCLE	\$	369.85	\$ -	5
EXACT DUPLICATE CLAIM	\$	277.73	\$ -	4
SERVICE COVERED BY MCO.	\$	335.26	\$ -	4
MEDICARE ELIG/NOT XOVER	\$	412.17	\$ -	4
NCCI MUE LIMIT EXCEEDED	\$	589.60	\$ -	3
BENFC NAME MISMATCH	\$	147.94	\$ -	2
DIAG NOT VALID FOR DOS	\$	232.19	\$ -	2
BENFC NOT ELIGIBLE/NOT FOUND	\$	893.49	\$ -	12
MEDICARE ELIG/NOT XOVER	\$	1,035.42	\$ -	9
BENFC NOT ELIG - RECYCLE	\$	598.92	\$ -	7
POSSIBLE CONFLICT CLAIM	\$	498.00	\$ -	3
SERVICE COVERED BY MCO.	\$	294.78	\$ -	3
BENFC NAME MISMATCH	\$	147.94	\$ -	2
EXACT DUPLICATE CLAIM	\$	92.46	\$ -	1
NCCI P2P DENIAL	\$	55.82	\$ -	1
SERVICE COVERED BY MCO.	\$	743.45	\$ -	6

MEDICARE ELIG/NOT XOVER	\$	617.20	\$ -	5
BENFC NAME MISMATCH	\$	311.45	\$ -	4
POSSIBLE CONFLICT CLAIM	\$	498.00	\$ -	3
EXACT DUPLICATE CLAIM	\$	149.48	\$ -	2
NCCI MUE LIMIT EXCEEDED	\$	443.82	\$ -	2
BENFC NOT ELIGIBLE/NOT FOUND	\$	55.82	\$ -	1
INELIGIBLE PROGRAM CODE	\$	123.44	\$ -	1
SERVICE COVERED BY MCO.	\$	510.56	\$ -	5
EXACT DUPLICATE CLAIM	\$	166.00	\$ -	1
POSSIBLE CONFLICT CLAIM	\$	166.00	\$ -	1
BENFC NAME MISMATCH	\$	76.26	\$ -	1
MEDICARE ELIG/NOT XOVER	\$	123.44	\$ -	1
CLAIM TYPE CANNOT BE ASSIGNED	\$	2,707.05	\$ -	23
EXACT DUPLICATE CLAIM	\$	766.88	\$ -	5
POSSIBLE CONFLICT CLAIM	\$	131.50	\$ -	1
DIAG NOT VALID FOR DOS	\$	166.00	\$ -	1
DIAG RELATED CODE INVALID	\$	92.46	\$ -	1
INELIGIBLE PROGRAM CODE	\$	83.92	\$ -	1
CLAIM TYPE CANNOT BE ASSIGNED	\$	2,945.46	\$ -	29
EXACT DUPLICATE CLAIM	\$	805.98	\$ -	8
SERVICE COVERED BY MCO.	\$	634.85	\$ -	6
MEDICARE ELIG/NOT XOVER	\$	677.70	\$ -	5
CLAIM PRICED AT ZERO	\$	625.10	\$ -	3
NCCI MUE LIMIT EXCEEDED	\$	145.78	\$ -	1
MEDICARE ELIG/NOT XOVER	\$	1,053.13	\$ -	8
SERVICE COVERED BY MCO.	\$	435.43	\$ -	4
NCCI MUE LIMIT EXCEEDED	\$	583.12	\$ -	4
INELIGIBLE PROGRAM CODE	\$	298.41	\$ -	2
NCCI P2P DENIAL	\$	223.02	\$ -	2
BENFC NOT ELIGIBLE/NOT FOUND	\$	76.26	\$ -	1
BENFC NAME MISMATCH	\$	123.44	\$ -	1
SERVICE COVERED BY MCO.	\$	2,960.86	\$ -	25
BENFC NOT ELIGIBLE/NOT FOUND	\$	776.52	\$ -	6
MEDICARE ELIG/NOT XOVER	\$	397.23	\$ -	3
EXACT DUPLICATE CLAIM	\$	189.43	\$ -	2
CLAIM PRICED AT ZERO	\$	267.90	\$ -	2
INELIGIBLE PROGRAM CODE	\$	298.41	\$ -	2
NCCI MUE LIMIT EXCEEDED	\$	291.56	\$ -	2
BENFC NOT ELIG - RECYCLE	\$	115.78	\$ -	1
BENFC NAME MISMATCH	\$	132.41	\$ -	1
SERVICE COVERED BY MCO.	\$	3,538.28	\$ -	27
MEDICARE ELIG/NOT XOVER	\$	997.74	\$ -	8
DIAG NOT VALID FOR DOS	\$	794.46	\$ -	6
BENFC NOT ELIG - RECYCLE	\$	644.11	\$ -	5
INELIGIBLE PROGRAM CODE	\$	595.62	\$ -	5
BENFC NOT ELIGIBLE/NOT FOUND	\$	529.64	\$ -	4
EXACT DUPLICATE CLAIM	\$	397.23	\$ -	3

CLAIM PRICED AT ZERO	\$	50.26	\$ -	1
QMB BENFC/ BILL XOVER ONLY	\$	123.44	\$ -	1
SERVICE COVERED BY MCO.	\$	4,391.11	\$ -	36
EXACT DUPLICATE CLAIM	\$	1,986.15	\$ -	15
INELIGIBLE PROGRAM CODE	\$	529.64	\$ -	4
BENFC NOT ELIGIBLE/NOT FOUND	\$	397.23	\$ -	3
MEDICARE ELIG/NOT XOVER	\$	397.23	\$ -	3
DIAG NOT VALID FOR DOS	\$	255.85	\$ -	2
NCCI P2P DENIAL	\$	171.43	\$ -	2
BENFC NOT ELIG - RECYCLE	\$	132.41	\$ -	1
SERVICE COVERED BY MCO.	\$	264.82	\$ -	2
INELIGIBLE PROGRAM CODE	\$	264.82	\$ -	2
MEDICARE ELIG/NOT XOVER	\$	132.41	\$ -	1
	\$	65,947.98	\$ -	639
	\$	12,152,279.47	\$ -	32,777

GOVERNMENT OF THE DISTRICT OF COLUMBIA
Department of Health Care Finance



Office of the Director

September 1, 2017

Laurie Battaglia, Director of the Division of State Program Integrity
Center for Program Integrity, Investigations and Audits Group
Division of State Program Integrity
By Electronic Mail: Laurie.battaglia@cms.hhs.gov

Dear Ms. Battaglia:

DHCF appreciates the efforts of the Center for Program Integrity to offer recommendations to strengthen DHCF's program integrity efforts, especially as they relate managed care organizations. DHCF received the 2017 District of Columbia Program Integrity Focused Review Report on August 1, 2017. You required the District of Columbia to provide a corrective action plan for each of the recommendations within 30 calendar days from the date of the final report letter. DHCF has completed its corrective action plans for each of the recommendations, and included its comments in the attached document. If you have any questions or concerns, please contact Gerald Wilson at (202) 698-1718 or at Gerald.wilson@dc.gov.

Please let us know if you have any questions about the information provided in this response.

Sincerely,

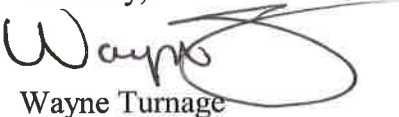

Wayne Turnage



Corrective Action Plan
District of Columbia
PI Focused Managed Care Review

Element	Description
Finding/Vulnerability	Recommendation 1: Ensure that both the DHCF and its MCOs are allocating sufficient resources to the prevention, detection, investigation and referral of suspected provider fraud. In addition, the District should confirm that MCO program integrity resources reported as fully-dedicated to their program are not engaged in conducting fraud, waste, and abuse activities for other plans.
Responsible Party	Department of Health Care Finance (DHCF), Division of Program Integrity (DPI)
Action Plan	<p>The District's PIU (DPI) has completed onsite visits with AmeriHealth Caritas and Trusted Health Plan, is scheduled to conduct an onsite visit with AmgeriGroup on September 6, 2017, and is scheduling an onsite visit with HSCSN. The purpose of the onsite visits is to verify compliance with contract requirements, including verifying MCOs are allocating sufficient resources to the prevention, detection, investigation and referral of suspected provider fraud; and to confirm that MCO program integrity resources reported as fully-dedicated to the District's Medicaid program are not engaged in conducting fraud, waste, and abuse activities for other plans. In addition, MCOs are required to provide monthly reports which provide data on the activities and results obtained by MCO SIU resources.</p> <p>Concerning DHCF's allocation of sufficient resources to the prevention, detection, investigation and referral of suspected provider fraud, DHCF has completed a realignment of the Division of Program</p>

	<p>Integrity, had a contractor familiar with Medicaid Program Integrity requirements review the program, and completed hiring of 11 staff during the last approximately year-and-a-half. Hired staff has included Director, branch manager, auditor, investigator, and data analyst positions. DHCF continues to review program staff requirements and is anticipating requesting additional staffing enhancements for FY 2019 to focus on potential beneficiary fraud issues.</p>
Policy/Procedure Development	<p>MCOs are required to complete an onsite review guide which is used as a checklist by DPI during the onsite visit to confirm/verify activities. The review guide used during the onsite visits is based on the MCE Module used during CMS' PI MCO Focused Review.</p>
Contract or Regulatory Development	<p>No development needed as the current contract includes language on staffing. Section C.11.12.5.4 states, "The Contractor shall have adequate staffing and resources to investigate unusual incidents and develop and implement corrective action plans (CAPs) to assist the Contractor in preventing and detecting potential fraud and abuse activities."</p> <p>The current contract includes language on visits and oversight of MCOs. Language includes section E.3.1., which states, "The District of Columbia Department of Health Care Finance, Office of Contracting and Procurement, or any authorized representative of the District of Columbia, the U.S. Department of Health and Human Services, the City Auditor, the U.S. Government Accountability Office, or their authorized representatives shall, at all reasonable times, have the right to enter Contractor's premises or such other places where duties under the Contract are being performed to inspect, monitor, or otherwise evaluate (including periodic systems testing) the work being performed. Contractor and all independent contractors shall provide reasonable access to all facilities. All inspections and evaluations shall be</p>

	<p>performed in such a manner as shall not unduly delay work.”</p> <p>Also, section E.4.4 states, “The District, DHCF, its Contractors, and the EQRO may perform off-site and on-site audits to ensure that Contractor is in compliance with the requirements set forth in the Contract. The reviews and audits may include: on-site visits; staff and Enrollee interviews; medical record reviews; review of claims and encounter data information; review of all CQIP policies and procedures, reports, committee activities, credentialing and re-credentialing activities, corrective actions and follow-up plans; peer-review process; review of the results of the Enrollee and provider satisfaction surveys, and review of staff and provider qualifications.”</p> <p>The contract already requires MCOs to provide reports to DPI. The requirement is contained in C.11.12.5.1.1, which states, “Contractor shall provide reports using forms or formats identified by DHCF Division of Program Integrity, or such other forms as may be deemed satisfactory by DHCF, to which the report is made under the terms of this contract. Contractor shall provide periodic reports summarizing required reporting for identified time periods when directed by the Division of Program Integrity.”</p>
Training	Training on reporting requirements has been provided to MCO at the Monthly PI meeting.
Completion Date	September 30, 2017
System Enhancements	No system changes are required.
Internal Controls/Audits	Onsite visits will be completed annually using the review guide to verify MCOs compliance with its contract requirements. In addition, reports which provide data on the activities and results obtained by MCO SIU resources are reviewed monthly.

Element	Description
Finding/Vulnerability	Recommendation 2: The District's PIU should implement its plan to conduct annual onsite visits at the MCOs to verify compliance with its fraud and abuse contract requirements.
Responsible Party	DHCF, DPI
Action Plan	The District's PIU (DPI) has completed onsite visits with AmeriHealth Caritas and Trusted Health Plan, is scheduled to conduct an onsite visit with AmgeriGroup on September 6, 2017, and is scheduling an onsite visit with HSCSN.
Policy/Procedure Development	MCOs are required to complete an onsite review guide which is used as a checklist by DPI during the onsite visit to confirm/verify activities. The review guide used during the onsite visits is based on the MCE Module used during CMS' PI MCO Focused Review.
Contract or Regulatory Development	<p>No development needed as the contract already includes language on visits and oversight of MCOs. Language includes section E.3.1., which states, "The District of Columbia Department of Health Care Finance, Office of Contracting and Procurement, or any authorized representative of the District of Columbia, the U.S. Department of Health and Human Services, the City Auditor, the U.S. Government Accountability Office, or their authorized representatives shall, at all reasonable times, have the right to enter Contractor's premises or such other places where duties under the Contract are being performed to inspect, monitor, or otherwise evaluate (including periodic systems testing) the work being performed. Contractor and all independent contractors shall provide reasonable access to all facilities. All inspections and evaluations shall be performed in such a manner as shall not unduly delay work."</p> <p>Also, section E.4.4, which states, "The District, DHCF, its Contractors, and the EQRO may perform off-site and on-site audits to</p>

	ensure that Contractor is in compliance with the requirements set forth in the Contract. The reviews and audits may include: on-site visits; staff and Enrollee interviews; medical record reviews; review of claims and encounter data information; review of all CQIP policies and procedures, reports, committee activities, credentialing and re-credentialing activities, corrective actions and follow-up plans; peer-review process; review of the results of the Enrollee and provider satisfaction surveys, and review of staff and provider qualifications.”
Training	Training has been provided to DPI staff conducting on-site visits.
Completion Date	September 30, 2017
System Enhancements	No system changes are required.
Internal Controls/Audits	Onsite visits will be completed annually using review guide which is based on the MCE Module used during CMS’ PI MCO Focused Review to verify compliance with its fraud and abuse contract requirements.

Element	Description
Finding/Vulnerability	Recommendation 3: The District should proceed with its revision of the MCO model contract to include language regarding identifying, collecting, and reporting overpayments by the MCOs, and returning to the District overpayments recovered from providers resulting from MCO fraud and abuse investigations and/or audits. In addition, the District should develop written policies and procedures for the overpayments recoveries oversight process; verify that identified and collected overpayments are fully reported by the MCOs; and confirm that these amounts are incorporated into the rate-setting process along with the overpayments determined by District-initiated reviews.
Responsible Party	DHCF, DPI and Division of Managed Care (DMC)

Action Plan	<p>The reporting of overpayments is already a requirement as part of the MCO's monthly reporting to DPI. The report will be modified to include columns to identify if the overpayment is associated with fraud, waste, or abuse; and recoupment method.</p> <p>Access to the monthly report will be provided to DHCF's DMC who will be responsible for sharing the data with the actuary at the end of the year to ensure reporting is included in the rate setting process.</p>
Policy/Procedure Development	<p>As MCOs currently provide monthly reports as required by DHCF, the only procedure change will involve DMC sharing annual reported data with the actuary.</p>
Contract or Regulatory Development	<p>Contract includes the following sections concerning identifying and collecting overpayments:</p> <p>C.11.12.5.4.1 The Contractor is prohibited from taking any actions to recoup or withhold improperly paid funds already paid, or potentially due to a provider when the issues, services or claims upon which the recoupment or withholding are based meet one or more of the following criteria:</p> <p>C.11.12.5.4.1.1 The improperly paid funds have already been recovered by the District, either by DHCF directly or as part of a resolution of a District or federal investigation and/or lawsuit, including but not limited to cases pertaining to the False Claims Act; or</p> <p>C.11.12.5.4.1.2 The improperly paid funds have already been recovered by the District's Recovery Audit Contractor (RAC); or</p> <p>C.11.12.5.4.1.3 When the issues, services or claims that are the basis of the recoupment or withhold are currently being investigated by the District, are the subject of pending Federal, District, or State litigation or</p>

investigation, or are being audited by the RAC.

C.11.12.5.4.2 The Contractor shall review with the DHCF, Division of Program Integrity before initiating any recoupment or withhold of any program integrity related funds to ensure that the recoupment or withhold is permissible. In the event that the Contractor obtains funds in cases where recoupment or withhold is prohibited under this section, the Contractor will return the funds to the provider.

Contract includes the following sections concerning reporting overpayments:

C.11.12.1.3 In accordance with the PPACA and District policy and procedures, the Contractor shall report overpayments made by the District's Medicaid Alliance or ICP programs to the Contractor as well as overpayments made by the Contractor to a provider and/or subcontractor in a format as determined by DHCF.

C.11.12.1.3.1 Contractor shall have a mechanism in place for a network provider to report to the Contractor when it has received an overpayment. The mechanism shall include the process to return the overpayment to the Contractor within sixty (60) calendar days after the date on which the overpayment was identified, and to notify the Contractor in writing of the reason for the overpayment.

C.11.12.1.3.2 Contractor shall promptly report all overpayments identified or recovered, specifying the overpayments due to potential fraud, to the CA and Division of Program Integrity.

C.11.12.1.3.3 Contractor must provide an annual report to the CA and Division of Program Integrity on their recoveries of overpayments.

	The contract already requires MCOs to provide reports to DPI in section C.11.12.5.1.1 (noted above).
Training	Training on reporting will be provided to MCO during monthly PI meeting.
Completion Date	September 30, 2017
System Enhancements	No system changes are required.
Internal Controls/Audits	The actuary has included overpayment data as information to seek at the end of the year for rate setting purposes.

Element	Description
Finding/Vulnerability	Recommendation 4: The District should have policies and procedures which establish guidelines for the identification of waste cases. Parameters would prevent cases not meeting the criteria for waste from being improperly classified and, therefore, exempted from fraud and abuse program integrity activities, such as suspect providers being reported to the District or MFCU, payment suspensions, and termination actions. Also, the District should include language in its MCO model contract addressing the handling of recoveries attributed to waste and specify requirements regarding the retention, reporting, and monitoring of program integrity-related recoveries attributed to waste.
Responsible Party	DHCF, DPI and DMC
Action Plan	<p>An amendment to the model contract is being drafted which will include definitions for fraud, waste, and abuse.</p> <p>The reporting of overpayments is already a requirement as part of the MCO's monthly reporting to DPI. The report will be modified to include a column to identify if the overpayment is associated with fraud, waste, or abuse; and recoupment method.</p> <p>Access to the monthly report will be provided to DHCF's DMC who will be</p>

	responsible for sharing the data with the actuary at the end of the year to ensure reporting is included in the rate setting process.
Policy/Procedure Development	Procedures will be updated to require MCO monthly overpayment reporting to include data for fraud, waste and abuse. Additional procedure updates will include providing DMC access to the MCO monthly report; and requirement that DMC share overpayment data with the actuary at the end of the year to ensure reporting is included in the rate setting process.
Contract or Regulatory Development	<p>No development needed as the contract already requires MCOs to provide reports to DPI. The requirement is contained in C.11.12.5.1.1, which states, "Contractor shall provide reports using forms or formats identified by DHCF Division of Program Integrity, or such other forms as may be deemed satisfactory by DHCF, to which the report is made under the terms of this contract. Contractor shall provide periodic reports summarizing required reporting for identified time periods when directed by the Division of Program Integrity."</p> <p>Current contract requirements concerning reporting overpayments are included in section C.11.12.1.3 (noted above).</p> <p>Current contract requirements concerning identifying and collecting overpayments are included in section C.11.12.5.4.1 (noted above).</p>
Training	DHCF, DPI will provide training on the new reporting during monthly Program Integrity meetings attended by MCO SIU staff and during on-site reviews
Completion Date	September 30, 2017
System Enhancements	No system enhancements required.
Internal Controls/Audits	The actuary has included overpayment data as information to seek at the end of the year for rate setting purposes.

Element	Description
Finding/Vulnerability	Recommendation 5: The District and the MCOs should work together to strengthen parameters regarding prepayment rules, policies, and requirements. The MCOs utilizing post-payment recovery measures, should be encouraged by the District to consider instituting cost avoidance measures which lessen the need for recovery of monies overpaid.
Responsible Party	DHCF, DPI
Action Plan	Best practices associated with prepayment rules, policies, and requirements; and instituting cost avoidance measures will be presented and discussed at monthly PI meetings. In addition, DPI will obtain and review MCOs list of edits, audits, reports, protocols, provisions, or references employed for the prevention and detection of potential or suspected fraud, waste and abuse in accordance with current contract language.
Policy/Procedure Development	Monthly meeting agenda will include item for best practices associated with prepayment rules, policies, and requirements; and instituting cost avoidance measures.
Contract or Regulatory Development	<p>Current contract includes the following:</p> <p>C.11.12.3.5.2.5.1 A description of the specific controls in place for prevention and detection of potential or suspected fraud, abuse, and waste, such as:</p> <p>C.11.12.3.5.2.5.1.1 Automated pre-payment claims edits;</p> <p>C.11.12.3.5.2.5.1.2 Automated post-payment claims edits;</p> <p>C.11.12.3.5.2.5.1.3 Desk audits on post-processing review of claims;</p> <p>C.11.12.3.5.2.5.1.4 Reports of provider profiling and credentialing used to aid program and payment integrity reviews;</p>

	<p>C.11.12.3.5.2.5.1.5 Surveillance and/or UM protocols used to safeguard against unnecessary or inappropriate use of Medicaid services;</p> <p>C.11.12.3.5.2.5.1.6 Provisions in the subcontractor and provider agreements that ensure the integrity of provider credentials; and</p> <p>C.11.12.3.5.2.5.1.7 References in provider and member material regarding fraud and abuse referrals.</p> <p>C.11.12.3.5.2.5.2 Contractor will provide a list of edits, audits, reports, protocols, provisions, or references employed for specific controls identified in C.11.12.3.5.2.5.1 upon request from the CA or Division of Program Integrity.</p>
Training	Information on best practices will be shared between DHCF and MCOs during monthly PI meetings.
Completion Date	September 30, 2017
System Enhancements	No system enhancements are required.
Internal Controls/Audits	Discussion of topic area will be a required and reoccurring item on the monthly PI meeting agenda.

Element	Description
Finding/Vulnerability	Recommendation 6: The District's PIU should verify that it's PIU is providing the downloaded TIBCO list of terminated providers to the MCOs to assist in identifying providers who should be terminated from the plans' networks. In addition, the District should confirm that it's PIU is reporting managed care providers terminated for cause to CMS.
Responsible Party	DHCF, DPI

Action Plan	TIBCO list to be downloaded by DPI and provided to MCOs at the same time the list is provided to provider enrollment contractor. MCOs currently report terminated providers in their required monthly reporting.
Policy/Procedure Development	TIBCO list is downloaded by DPI and is provided to MCOs at the same time the list is provided to provider enrollment contractor.
Contract or Regulatory Development	Not required.
Training	Training is being provided to MCO on process during on-site reviews being conducted in August and September 2017, including reporting on reason for providers termination.
Completion Date	September 30, 2017
System Enhancements	No system changes required.
Internal Controls/Audits	Receipt and review of TIBCO list is part of DPI's MCO annual review guide.

Element	Description
Finding/Vulnerability	Recommendation 7: The District should ensure that the MCOs, or its delegates responsible for enrollment and credentialing functions, are performing all required federal database checks for the organization (42 CFR 455.436) and for all others required (42 CFR 438.610) at the appropriate time intervals specified in the regulations.
Responsible Party	DHCF, DPI
Action Plan	The District's PIU (DPI) will ensure that the MCOs, or its delegates responsible for enrollment and credentialing functions, are performing all required federal database checks for the organization (42 CFR 455.436) and for all others required (42 CFR 438.610) at the appropriate time intervals specified in the regulations during onsite visits.
Policy/Procedure Development	MCOs are required to complete an onsite review guide which is used as a checklist by DPI during the onsite visit to confirm/verify activities. The review guide used during the onsite visits is based on the MCE Module used during CMS' PI MCO Focused Review.

Contract or Regulatory Development	C.11.12.5.1.1 Contractor shall provide reports using forms or formats identified by DHCF Division of Program Integrity, or such other forms as may be deemed satisfactory by DHCF, to which the report is made under the terms of this contract. Contractor shall provide periodic reports summarizing required reporting for identified time periods when directed by the Division of Program Integrity.
Training	Training has been provided to the MCO during the MCO PI Focused Review and has also been provided during DPI onsite visits to the MCOs.
Completion Date	September 30, 2017
System Enhancements	No system changes required.
Internal Controls/Audits	Ensuring MCOs, or its delegates responsible for enrollment and credentialing functions, are performing all required federal database checks for the organization (42 CFR 455.436) and for all others required (42 CFR 438.610) at the appropriate time intervals specified in the regulations is part of DPI's MCO annual review guide.

GOVERNMENT OF THE DISTRICT OF COLUMBIA
Department of Health Care Finance



Office of the Director

October 10, 2017

Regina McIntyre
Financial Management Specialist
HHS Office of Inspector General
Office of Audit Services
150 South Independence Mall West
Philadelphia PA 19106-3499

Re: *The District of Columbia Claimed some Day Treatment Program Services That
Were Not in compliance With Federal or District Requirements* – Report Number
A-03-16-00201

Dear Ms. McIntyre:

You have requested written confirmation regarding actions taken to implement the recommendation made in the above report.

Please be advised that the District of Columbia will reduce our claim on the CMS-64 for the quarter ending September 30, 2017 by an amount equal to the overpayment identified in the report. The CMS-64 is due to CMS on October 30, 2017.

Please advise if you require additional information.

Sincerely,



Claudia Schlosberg, JD
Senior Deputy Director/Medicaid Director

SURS Audit Tracking FY18

Report Index	Provider Type	Audit Focus	Proposed Recoupment Amount	Summary of Identified Deficiencies	Final Recoupment Amount	Revised Final Recoupment Amount	Amount Recovered Current Fiscal year	DHCF Identified Risk Level
1	W01 - IDD Waiver	Supported Employment - Over Utilization	\$1,435,442.05	Exceeded Benefit Maximum for supported employment Intake and Assessment and Job Placement and Training Services.	\$1,435,442.05	N/A	\$292,604.28	Moderate Risk
2	W01 - IDD Waiver	Waiver services	\$58,747.50	Lack of documentation, billing on holidays, Sundays and when business closed. Billing more than one recipient on same day and same hours.	\$37,575.00	N/A	\$4,550.00	Moderate Risk
3	T01 - Mental Health Rehab Services	Mental Health - DBH Failed Claims	\$391.72	Lack of documentation. Invalid treatment plan. Provider signature not dated. Encounter note does not substantiate units billed.	\$391.72	N/A	\$391.72	Moderate Risk
4	X02 - ClnMntHlt	Mental Health - DBH Failed Claims	\$1,643.68	Lack of documentation. Invalid treatment plan. Provider signature not dated. Encounter note does not substantiate units billed.	\$1,643.68	N/A	\$136.97	Moderate Risk
5	X05 - CLNFQHC	Mental Health - DBH Failed Claims	\$96.00	Lack of documentation. Invalid treatment plan. Provider signature not dated. Encounter note does not substantiate units billed.	\$96.00	N/A	\$96.00	Moderate Risk
6	H00 - Pharmacy, Retail	PBM Pharmacy Audit - Pharmacy Documentation Review	\$13,731.05	Lack of documentation to support billing and reimbursement for pharmacy services	\$6,022.86	N/A	\$4,517.13	Moderate Risk

Attachment #1 to Q19

Report Index	Provider Type	Audit Focus	Proposed Recoupment Amount	Summary of Identified Deficiencies	Final Recoupment Amount	Revised Final Recoupment Amount	Amount Recovered Current Fiscal year	DHCF Identified Risk Level
7	H00 - Pharmacy, Retail	PBM Pharmacy Audit - Pharmacy Documentation Review	\$9,967.79	Lack of documentation to support billing and reimbursement for pharmacy services	\$3,501.61	N/A	\$3,501.60	Moderate Risk
8	H00 - Pharmacy, Retail	PBM Pharmacy Audit - Pharmacy Documentation Review	\$2,676.94	Lack of documentation to support billing and reimbursement for pharmacy services	\$847.62	N/A	\$847.62	Moderate Risk
9	H00 - Pharmacy, Retail	PBM Pharmacy Audit - Pharmacy Documentation Review	\$1,343.44	Lack of documentation to support billing and reimbursement for pharmacy services	\$1,343.44	N/A	\$1,007.58	Moderate Risk
10	H00 - Pharmacy, Retail	PBM Pharmacy Audit - Pharmacy Documentation Review	\$19,977.69	Lack of documentation to support billing and reimbursement for pharmacy services	\$19,977.69	N/A	\$14,983.26	Moderate Risk
11	H00 - Pharmacy, Retail	PBM Pharmacy Audit - Pharmacy Documentation Review	\$854.32	Lack of documentation to support billing and reimbursement for pharmacy services	\$854.32	N/A	\$640.74	Moderate Risk
12	T01 - Mental Health Rehab Services	DBH Failed Claims	\$2,769.93	Lack of documentation. Invalid treatment plan. Provider signature not dated. Encounter note does not substantiate units billed.	\$2,769.93	N/A	\$2,769.93	Moderate Risk
13	T01 - Mental Health Rehab Services	DBH Failed Claims	\$10,130.00	Lack of documentation. Invalid treatment plan. Provider signature not dated. Encounter note does not substantiate units billed.	\$10,130.00	N/A	\$10,130.00	Moderate Risk

Attachment #1 to Q19

Report Index	Provider Type	Audit Focus	Proposed Recoupment Amount	Summary of Identified Deficiencies	Final Recoupment Amount	Revised Final Recoupment Amount	Amount Recovered Current Fiscal year	DHCF Identified Risk Level
14	T01 - Mental Health Rehab Services	DBH Failed Claims	\$15,676.00	Lack of documentation. Invalid treatment plan. Provider signature not dated. Encounter note does not substantiate units billed.	\$15,676.00	N/A	\$15,676.00	Moderate Risk
15	T01 - Mental Health Rehab Services	DBH Failed Claims	\$17,770.00	Lack of documentation. Invalid treatment plan. Provider signature not dated. Encounter note does not substantiate units billed.	\$17,770.00	N/A	\$17,770.00	Moderate Risk
16	T01 - Mental Health Rehab Services	DBH Failed Claims	\$4,235.00	Lack of documentation. Invalid treatment plan. Provider signature not dated. Encounter note does not substantiate units billed.	\$4,235.00	N/A	\$4,235.00	Moderate Risk
17	T01 - Mental Health Rehab Services	DBH Failed Claims	\$13,224.00	Lack of documentation. Invalid treatment plan. Provider signature not dated. Encounter note does not substantiate units billed.	\$13,224.00	N/A	\$13,224.00	Moderate Risk
18	H00 - Pharmacy, Retail	PBM Pharmacy Audit - Pharmacy Documentation Review	\$85.47	Lack of documentation to support billing and reimbursement for pharmacy services	\$85.47	N/A	\$85.47	Moderate Risk
19	K01 - Dentist, Group Practice	Procedure Code D7910	\$4,256.00	Audit for compliance with dental coding requirements.	\$4,256.00	N/A	\$0.00	Limited Risk

Attachment #1 to Q19

Report Index	Provider Type	Audit Focus	Proposed Recoupment Amount	Summary of Identified Deficiencies	Final Recoupment Amount	Revised Final Recoupment Amount	Amount Recovered Current Fiscal year	DHCF Identified Risk Level
20	T01 - Mental Health Rehab Services	DBH Failed Claims	\$9,215.00	Lack of documentation. Invalid treatment plan. Provider signature not dated. Encounter note does not substantiate units billed.	\$9,215.00	N/A	\$9,215.00	Moderate Risk
21	T01 - Mental Health Rehab Services	DBH Failed Claims	\$5,197.00	Lack of documentation. Invalid treatment plan. Provider signature not dated. Encounter note does not substantiate units billed.	\$5,197.00	N/A	\$5,197.00	Moderate Risk
22	T01 - Mental Health Rehab Services	DBH Failed Claims	\$2,094.00	Lack of documentation. Invalid treatment plan. Provider signature not dated. Encounter note does not substantiate units billed.	\$2,094.00	N/A	\$2,094.00	Moderate Risk
23	T01 - Mental Health Rehab Services	DBH Failed Claims	\$3,690.68	Lack of documentation. Invalid treatment plan. Provider signature not dated. Encounter note does not substantiate units billed.	\$3,690.68	N/A	\$3,690.68	Moderate Risk
24	T01 - Mental Health Rehab Services	DBH Failed Claims	\$4,154.42	Lack of documentation. Invalid treatment plan. Provider signature not dated. Encounter note does not substantiate units billed.	\$4,154.42	N/A	\$4,154.42	Moderate Risk
25	T01 - Mental Health Rehab Services	DBH Failed Claims	\$3,312.92	Lack of documentation. Invalid treatment plan. Provider signature not dated. Encounter note does not substantiate units billed.	\$3,312.92	N/A	\$3,312.92	Moderate Risk
26	T01 - Mental Health Rehab Services	DBH Failed Claims	\$4,894.23	Lack of documentation. Invalid treatment plan. Provider signature not dated. Encounter note does not substantiate units billed.	\$4,894.23	N/A	\$4,894.23	Moderate Risk

Attachment #1 to Q19

Report Index	Provider Type	Audit Focus	Proposed Recoupment Amount	Summary of Identified Deficiencies	Final Recoupment Amount	Revised Final Recoupment Amount	Amount Recovered Current Fiscal year	DHCF Identified Risk Level
27	T01 - Mental Health Rehab Services	DBH Failed Claims	\$4,236.04	Lack of documentation. Invalid treatment plan. Provider signature not dated. Encounter note does not substantiate units billed.	\$4,236.04	N/A	\$4,236.04	Moderate Risk
28	T01 - Mental Health Rehab Services	DBH Failed Claims	\$4,315.92	Lack of documentation. Invalid treatment plan. Provider signature not dated. Encounter note does not substantiate units billed.	\$4,315.92	N/A	\$4,315.92	Moderate Risk
29	T01 - Mental Health Rehab Services	DBH Failed Claims	\$4,315.92	Lack of documentation. Invalid treatment plan. Provider signature not dated. Encounter note does not substantiate units billed.	\$4,315.92	N/A	\$4,315.92	Moderate Risk
30	T01 - Mental Health Rehab Services	DBH Failed Claims	\$475.63	Lack of documentation. Invalid treatment plan. Provider signature not dated. Encounter note does not substantiate units billed.	\$475.63	N/A	\$0.00	Moderate Risk
31	T01 - Mental Health Rehab Services	DBH Failed Claims	\$3,030.61	Lack of documentation. Invalid treatment plan. Provider signature not dated. Encounter note does not substantiate units billed.	\$3,060.61	N/A	\$3,060.61	Moderate Risk
32	T01 - Mental Health Rehab Services	DBH Failed Claims	\$5,852.58	Lack of documentation. Invalid treatment plan. Provider signature not dated. Encounter note does not substantiate units billed.	\$5,852.58	N/A	\$5,852.58	Moderate Risk
33	T01 - Mental Health Rehab Services	DBH Failed Claims	\$562.06	Lack of documentation. Invalid treatment plan. Provider signature not dated. Encounter note does not substantiate units billed.	\$562.06	N/A	\$562.06	Moderate Risk

Attachment #1 to Q19

Report Index	Provider Type	Audit Focus	Proposed Recoupment Amount	Summary of Identified Deficiencies	Final Recoupment Amount	Revised Final Recoupment Amount	Amount Recovered Current Fiscal year	DHCF Identified Risk Level
34	T01 - Mental Health Rehab Services	DBH Failed Claims	\$3,312.92	Lack of documentation. Invalid treatment plan. Provider signature not dated. Encounter note does not substantiate units billed.	\$3,312.92	N/A	\$3,312.92	Moderate Risk
35	T01 - Mental Health Rehab Services	DBH Failed Claims	\$4,894.23	Lack of documentation. Invalid treatment plan. Provider signature not dated. Encounter note does not substantiate units billed.	\$4,894.23	N/A	\$4,894.23	Moderate Risk
36	T01 - Mental Health Rehab Services	DBH Failed Claims	\$4,236.04	Lack of documentation. Invalid treatment plan. Provider signature not dated. Encounter note does not substantiate units billed.	\$4,236.04	N/A	\$4,236.04	Moderate Risk
37	T01 - Mental Health Rehab Services	DBH Failed Claims	\$2,923.75	Lack of documentation. Invalid treatment plan. Provider signature not dated. Encounter note does not substantiate units billed.	\$2,923.75	N/A	\$2,923.75	Moderate Risk
38	T01 - Mental Health Rehab Services	DBH Failed Claims	\$11,083.00	Lack of documentation. Invalid treatment plan. Provider signature not dated. Encounter note does not substantiate units billed.	\$11,083.00	N/A	\$11,083.00	Moderate Risk
39	T01 - Mental Health Rehab Services	DBH Failed Claims	\$2,923.75	Lack of documentation. Invalid treatment plan. Provider signature not dated. Encounter note does not substantiate units billed.	\$2,923.75	N/A	\$2,923.75	Moderate Risk
40	T01 - Mental Health Rehab Services	DBH Failed Claims	\$1,550.35	Lack of documentation. Invalid treatment plan. Provider signature not dated. Encounter note does not substantiate units billed.	\$1,550.35	N/A	\$1,550.35	Moderate Risk

Attachment #1 to Q19

Report Index	Provider Type	Audit Focus	Proposed Recoupment Amount	Summary of Identified Deficiencies	Final Recoupment Amount	Revised Final Recoupment Amount	Amount Recovered Current Fiscal year	DHCF Identified Risk Level
41	T01 - Mental Health Rehab Services	DBH Failed Claims	\$3,235.00	Lack of documentation. Invalid treatment plan. Provider signature not dated. Encounter note does not substantiate units billed.	\$3,235.00	N/A	\$3,235.00	Moderate Risk
42	H00 - Pharmacy, Retail	PBM Pharmacy Audit - Pharmacy Documentation Review	\$551.69	Lack of documentation to support billing and reimbursement for pharmacy services	\$551.69	N/A	\$551.69	Moderate Risk
43	H00 - Pharmacy, Retail	PBM Pharmacy Audit - Pharmacy Documentation Review	\$13,006.60	Lack of documentation to support billing and reimbursement for pharmacy services	\$1,434.66	N/A	\$1,434.66	Moderate Risk
44	H00 - Pharmacy, Retail	PBM Pharmacy Audit - Pharmacy Documentation Review	\$17.61	Lack of documentation to support billing and reimbursement for pharmacy services	\$17.61	N/A	\$17.61	Moderate Risk
45	H00 - Pharmacy, Retail	PBM Pharmacy Audit - Pharmacy Documentation Review	\$825.98	Lack of documentation to support billing and reimbursement for pharmacy services	\$825.98	N/A	\$825.98	Moderate Risk
46	H00 - Pharmacy, Retail	PBM Pharmacy Audit - Pharmacy Documentation Review	\$14,097.73	Lack of documentation to support billing and reimbursement for pharmacy services	\$2,062.63	N/A	\$2,062.63	Moderate Risk
47	H00 - Pharmacy, Retail	PBM Pharmacy Audit - Pharmacy Documentation Review	\$138.50	Lack of documentation to support billing and reimbursement for pharmacy services	\$138.50	N/A	\$138.50	Moderate Risk

Attachment #1 to Q19

Report Index	Provider Type	Audit Focus	Proposed Recoupment Amount	Summary of Identified Deficiencies	Final Recoupment Amount	Revised Final Recoupment Amount	Amount Recovered Current Fiscal year	DHCF Identified Risk Level
48	H00 - Pharmacy, Retail	PBM Pharmacy Audit - Pharmacy Documentation Review	\$245.43	Lack of documentation to support billing and reimbursement for pharmacy services	\$245.43	N/A	\$245.43	Moderate Risk
49	W01 - IDD Waiver	Claims paid with incorrect rate amount after pricing change	\$52,363.38	Supported Living Services is the top one service billed. On April 22, 2016 the rate changed from of \$622.88 to \$559.10. This rate change reflected a \$63.78 difference. The audit reviewed the universe of claims submitted for T2017 HI TE (Supported Living with skilled nursing with transportation) from April 23rd, 2016 to Dec. 31st. 2016, to verify that the rate change appropriately by the provider.	\$52,363.38	\$52,363.38	\$52,363.38	Moderate Risk
50	W01 - IDD Waiver	Rate change for Supported Living Services	\$4,400.82	Provider kept billing with prior rates, after the change on rate pricing effective on 4/22/2016.	\$4,400.82	N/A	\$4,400.82	Moderate Risk
51	W01 - IDD Waiver	Rate change Supported Living UB	\$6,295.23	After the rate change on 04/22/2016, providers kept billing the rate from prior year resulting on overpayment amount. The edit in the system started to work at the end of July/2016. Prov. authorized to offset overpayment on 12 payments.	\$6,295.23	N/A	\$6,295.23	Moderate Risk

Attachment #1 to Q19

Report Index	Provider Type	Audit Focus	Proposed Recoupment Amount	Summary of Identified Deficiencies	Final Recoupment Amount	Revised Final Recoupment Amount	Amount Recovered Current Fiscal year	DHCF Identified Risk Level
52	W01 - IDD Waiver	Rate change Supported Living U8	\$1,504.50	Provider kept billing with prior rates, after the change on rate pricing.	\$1,504.50	\$1,504.50	\$1,504.50	Moderate Risk
53	W01 - IDD Waiver	Rate change supported living U6	\$18,691.86	Audit of billed rates for supported living.	\$18,691.86	N/A	\$18,691.86	Moderate Risk
54	W01 - IDD Waiver	Supported Living Services UB	\$5,608.14	A rate change occurred on 4/22/2017. From \$534.00 changed to \$515.43. Provider kept billing with prior rate, system started to pay to the correct rate on 7/16/2017.	\$5,608.14	\$5,608.14	\$5,608.14	Moderate Risk
55	W01 - IDD Waiver	Supported Living Services U6	\$5,867.40	Provider kept billing to the rate for prior year.	\$5,867.40	\$5,867.40	\$5,867.40	Moderate Risk
56	W01 - IDD Waiver	Rate changed for Supported Living Services	\$5,867.76	The audit focused on claims for services T2017 HI TE (Supported Living with skilled nursing with transportation). On April 22, 2016 the rate changed from of \$622.88 to \$559.10. This rate change reflected a \$63.78 difference. Results identified claims billed without the rate change.	\$5,867.76	N/A	\$5,867.76	Moderate Risk
57	W04 - Adult Day Health 1915(i)	Adult Day Health Program ADHP S5200 U1	\$98.70	Daily attendance log does not show time in and out for one date of service.	\$98.70	N/A	\$98.70	Moderate Risk

Attachment #1 to Q19

Report Index	Provider Type	Audit Focus	Proposed Recoupment Amount	Summary of Identified Deficiencies	Final Recoupment Amount	Revised Final Recoupment Amount	Amount Recovered Current Fiscal year	DHCF Identified Risk Level
58	H00 - Pharmacy, Retail	PBM Pharmacy Audit - Pharmacy Documentation Review	\$19,807.58	Lack of documentation to support billing and reimbursement for pharmacy services	\$16,142.40	N/A	\$16,142.40	Moderate Risk
59	H00 - Pharmacy, Retail	PBM Pharmacy Audit - Pharmacy Documentation Review	\$17,041.00	Lack of documentation to support billing and reimbursement for pharmacy services	\$2,690.65	N/A	\$2,690.65	Moderate Risk
60	H00 - Pharmacy, Retail	PBM Pharmacy Audit - Pharmacy Documentation Review	\$1,575.10	Lack of documentation to support billing and reimbursement for pharmacy services	\$1,575.10	N/A	\$1,575.10	Moderate Risk
61	H00 - Pharmacy, Retail	PBM Pharmacy Audit - Pharmacy Documentation Review	\$85.47	Lack of documentation to support billing and reimbursement for pharmacy services	\$85.47	N/A	\$85.47	Moderate Risk
62	H00 - Pharmacy, Retail	PBM Pharmacy Audit - Pharmacy Documentation Review	\$4,140.82	Lack of documentation to support billing and reimbursement for pharmacy services	\$4,140.82	N/A	\$4,140.82	Moderate Risk
63	H00 - Pharmacy, Retail	PBM Pharmacy Audit - Pharmacy Documentation Review	\$17,057.78	Lack of documentation to support billing and reimbursement for pharmacy services	\$698.08	N/A	\$698.08	Moderate Risk
64	H00 - Pharmacy, Retail	PBM Pharmacy Audit - Pharmacy Documentation Review	\$0.00	Lack of documentation to support billing and reimbursement for pharmacy services	\$0.00	N/A	\$0.00	Moderate Risk

Attachment #1 to Q19

Report Index	Provider Type	Audit Focus	Proposed Recoupment Amount	Summary of Identified Deficiencies	Final Recoupment Amount	Revised Final Recoupment Amount	Amount Recovered Current Fiscal year	DHCF Identified Risk Level
65	H00 - Pharmacy, Retail	PBM Pharmacy Audit - Pharmacy Documentation Review	\$1,259.54	Lack of documentation to support billing and reimbursement for pharmacy services	\$1,259.54	N/A	\$0.00	Moderate Risk
66	H00 - Pharmacy, Retail	PBM Pharmacy Audit - Pharmacy Documentation Review	\$2,308.57	Lack of documentation to support billing and reimbursement for pharmacy services	\$2,308.57	N/A	\$2,308.57	Moderate Risk
67	H00 - Pharmacy, Retail	PBM Pharmacy Audit - Pharmacy Documentation Review	\$0.00	Lack of documentation to support billing and reimbursement for pharmacy services	\$0.00	N/A	\$0.00	Moderate Risk
68	H00 - Pharmacy, Retail	PBM Pharmacy Audit - Pharmacy Documentation Review	\$444.54	Lack of documentation to support billing and reimbursement for pharmacy services	\$444.54	N/A	\$0.00	Moderate Risk
69	H00 - Pharmacy, Retail	PBM Pharmacy Audit - Pharmacy Documentation Review	\$3,682.18	Lack of documentation to support billing and reimbursement for pharmacy services	\$3,682.18	N/A	\$0.00	Moderate Risk
70	H00 - Pharmacy, Retail	PBM Pharmacy Audit - Pharmacy Documentation Review	\$14,495.15	Lack of documentation to support billing and reimbursement for pharmacy services	\$14,495.15	N/A	\$0.00	Moderate Risk
71	T01 - Mental Health Rehab Services	DBH Failed Claims	\$390.81	Lack of documentation. Invalid treatment plan. Provider signature not dated. Encounter note does not substantiate units billed.	\$18.61	N/A	\$18.61	Moderate Risk

SURS Audit Tracking FY19

Report Index	Provider Type	Audit Focus	Proposed Recoupment Amount	Summary of Identified Deficiencies (Brief)	Sum Final Recoupment Amount	Revised Final Recoupment Amount	Amount Recovered Current Fiscal year	DHCF Identified Risk Level
1	W01 - IDD Waiver	Supported Employment - Over Utilization	\$1,435,442.05	Exceeded Benefit Maximum for supported employment Intake and Assessment and Job Placement and Training Services.	\$1,435,442.05	N/A	\$66,251.16	Moderate Risk
2	W01 - IDD Waiver	Waiver services	\$58,747.50	Lack of documentation, billing on holidays, Sundays and when business closed. Billing more than one recipient on same day and same hours.	\$37,575.00	N/A	\$1,950.00	Moderate Risk
3	W01 - IDD Waiver	Residential Habilitation Services T2033 U1	\$7,557.12	Lack of documentation to support billing and reimbursement.	\$7,557.12	N/A	\$7,557.12	Moderate Risk
4	H00 - Pharmacy, Retail	PBM Pharmacy Audit - Pharmacy Documentation Review	\$13,731.05	Lack of documentation to support billing and reimbursement for pharmacy services	\$6,022.86	N/A	\$1,505.73	Moderate Risk
5	H00 - Pharmacy, Retail	PBM Pharmacy Audit - Pharmacy Documentation Review	\$1,343.44	Lack of documentation to support billing and reimbursement for pharmacy services	\$1,343.44	N/A	\$335.86	Moderate Risk

Attachment #1 to Q19

Report Index	Provider Type	Audit Focus	Proposed Recoupment Amount	Summary of Identified Deficiencies (Brief)	Sum Final Recoupment Amount	Revised Final Recoupment Amount	Amount Recovered Current Fiscal year	DHCF Identified Risk Level
6	H00 - Pharmacy, Retail	PBM Pharmacy Audit - Pharmacy Documentation Review	\$19,977.69	Lack of documentation to support billing and reimbursement for pharmacy services	\$19,977.69	N/A	\$4,994.43	Moderate Risk
7	H00 - Pharmacy, Retail	PBM Pharmacy Audit - Pharmacy Documentation Review	\$854.32	Lack of documentation to support billing and reimbursement for pharmacy services	\$854.32	N/A	\$213.58	Moderate Risk
8	T01 - Mental Health Rehab Services	DBH Failed Claims	\$6,631.00	Lack of documentation. Invalid treatment plan. Provider signature not dated. Encounter note does not substantiate units billed.	\$6,631.00	N/A	\$6,631.00	Moderate Risk
9	H00 - Pharmacy, Retail	PBM Pharmacy Audit - Pharmacy Documentation Review	\$20,715.86	Lack of documentation to support billing and reimbursement for pharmacy services	\$17,594.97	N/A	\$17,594.97	Moderate Risk
10	H00 - Pharmacy, Retail	PBM Pharmacy Audit - Pharmacy Documentation Review	\$832.34	Lack of documentation to support billing and reimbursement for pharmacy services	\$832.34	N/A	\$832.34	Moderate Risk

Attachment #1 to Q19

Report Index	Provider Type	Audit Focus	Proposed Recoupment Amount	Summary of Identified Deficiencies (Brief)	Sum Final Recoupment Amount	Revised Final Recoupment Amount	Amount Recovered Current Fiscal year	DHCF Identified Risk Level
11	W01 - IDD Waiver	Billing Pricing rate from prior year	\$3,282.95	On April 22, 2016 the rate changed for T2016 Modifier U6 from of \$438.95 to \$ 424.98. This rate change reflected a \$13.97 difference. Provider billed with prior rate after the change, causing overpaid of services.	\$3,282.95	N/A	\$0.00	Moderate Risk
12	W04 - Adult Day Health 1915(i)	Adult Day Care Service S5100 U1, U2	\$125.78	The daily attendance log did not identify the hours that beneficiary attended on this day to substantiate the units billed.	\$125.78	N/A	\$125.78	Moderate Risk
13	W01 - IDD Waiver	Rate change	\$9,699.60	Provider billed with prior year's rate. Rate changed on 4/22/2016.	\$9,699.60	N/A	\$6,466.40	Moderate Risk
14	W01 - IDD Waiver	Rate price change	\$23,861.41	The audit focused on claims for services T2017 U1 TE (Supported Living (3) w/24 Skilled Nursing). On April 22, 2016 the rate changed from \$602.54 to \$503.53. This rate change reflected a \$99.01 difference. The results identified 246 claims billed without the rate change after April 22, 2016. The amount to recoup is \$23,861.41.	\$23,861.41	N/A	\$1,835.48	Moderate Risk

Attachment #1 to Q19

Report Index	Provider Type	Audit Focus	Proposed Recoupment Amount	Summary of Identified Deficiencies (Brief)	Sum Final Recoupment Amount	Revised Final Recoupment Amount	Amount Recovered Current Fiscal year	DHCF Identified Risk Level
15	W01 - IDD Waiver	Concurrent billing - two different modifiers same DOS for Supported Living Services (T2016)	\$3,306.96	Provider billed concurrently for Supported Living Services with two different modifiers on the same DOS.	\$3,306.96	N/A	\$3,306.96	Moderate Risk
16	W04 - Adult Day Health 1915(i)	Adult Day Health care program requirement from CMS	\$628.90	No notes to support services billed during February 2016.	\$628.90	N/A	\$628.90	Moderate Risk
17	T01 - Mental Health Rehab Services	Provider Self Audit	\$7,195.18	Lack of documentation to support billing and reimbursement for pharmacy services	\$7,195.18	N/A	\$0.00	Moderate Risk
18	T01 - Mental Health Rehab Services	DBH Failed Claims	\$566.46	Lack of documentation. Invalid treatment plan. Provider signature not dated. Encounter note does not substantiate units billed.	\$87.90	N/A	\$87.90	Moderate Risk
19	W01 - IDD Waiver	Rate price change	\$8,771.37	The audit focused on Supported Living services T2016 U1 (SL (3) Basic Support Level 1 paid with prior year's rate. The rate changed on April 22, 2016, from \$256.03 to \$231.11. This rate change reflected a \$24.92 difference.	\$8,771.37	N/A	\$8,771.37	Moderate Risk

Attachment #1 to Q19

Report Index	Provider Type	Audit Focus	Proposed Recoupment Amount	Summary of Identified Deficiencies (Brief)	Sum Final Recoupment Amount	Revised Final Recoupment Amount	Amount Recovered Current Fiscal year	DHCF Identified Risk Level
20	W01 - IDD Waiver	Rate price change	\$13,673.43	On April 22, 2016 the Supported Living Services rate changed from \$274.18 to \$241.39. This rate change reflected a \$32.79 difference. The audit focused on claims paid with prior year's rate. T2016 U2 (SL (3) Basic Support Level 2).	\$13,673.43	N/A	\$13,673.43	Moderate Risk

FFS utilization by provider type
FY18

Provider type	Total paid claims
Physician MD	77,828
Physician, Group Practice	727,263
Doctor Of Osteopathy	130
Podiatrist	15,545
Early Intervention	168
Independent Lab	84,198
Ind Xray And Lab	16
Independent X-Ray	1,573
Hospital, General	240,708
Hospital, LTAC	466
Hospital, Psychiatric Public	126
Hospital, Psychiatric Private	400
Residential Treatment Center	250
Nursing Facility	63,311
ICF/IDD	15,705
Pharmacy, Retail	1,050,878
Pharmacy, Institutional	4
Durable Medical Equipment	77,372
Ambulance, Private	2,972
Ambulance, Public	18,275
Ambulance, Air Transport	11
Dentist	18,069
Dentist, Group Practice	28,347
Dentist, Waiver	1,246
Home Health Agency	374,688
Hospice	960
Audiologist	95
Hearing Aid Dealer	252
Optometrist	7,446
Optician/Optical Dispensary	2,565
Schools, DC Public	67,363
Schools, DC Public Charter	7,756
Office State Superinten of Ed	21,975
Hemodialysis, Freestanding	33,629
Hemodialysis, Hospital Based	2,459
Crossover Claims Only 1500	1,664
Nurse Practitioner	31,307
Nurse Midwives	7
Rehabiliataion Center	1,224
Mental Health Rehab Services	756,622
General Non-Billing	254
Recipient Out Of Pocket	283
EHR Incentive Paymnt Financial	1
Participant Directed	177,439

Ambulatory Surgical Centers	499
IDD Waiver	193,960
EPD Waiver	126,907
Adult Day Health 1915(i)	5,651
Clinic, Private	3,582
Clinic, Dental	1,343
Clinic, Mental Health	33,488
Clinic, Family Planning	42
Clinic, Adlt Alc/Subst Abuse	224,625
Clinic, Fed Qualified Health	373,175
Clinic, Youth Alc/Subst Abuse	277
Managed Care Organization	2,487,175
MCO, Special Needs	64,100
Medical Transportation Broker	652,440
TOTAL	8,080,114

NOTES:

1. Data extracted on January 22, 2019 from the DC Medic

Total unique beneficiaries with at least one claim	
	15,202
	59,322
	45
	5,793
	33
	23,828
	13
	759
	53,312
	346
	27
	297
	32
	3,977
	320
	38,732
	1
	13,058
	1,675
	8,944
	11
	7,079
	13,827
	578
	5,823
	227
	85
	244
	4,857
	1,792
	4,322
	1,071
	1,806
	1,186
	91
	546
	2,595
	6
	463
	20,031
	-
	-
	-
	708

342
1,817
3,825
181
1,191
671
6,772
26
2,780
92,595
103
239,640
5,905
88,310
737,222

Medicaid Management Information System (MMIS). FY18 data reflect claims with dates of service between Octo

ber 1, 2017 and September 30, 2018; FY19 to date data reflect claims with dates of service October 1, 2

018 and December 31, 2018.

FFS utilization by provider type
FY19 to date

Provider type	Total paid claims
Physician MD	13,216
Physician, Group Practice	146,825
Doctor Of Osteopathy	31
Podiatrist	2,830
Independent Lab	16,963
Independent X-Ray	339
Hospital, General	47,672
Hospital, LTAC	76
Hospital, Psychiatric Public	16
Hospital, Psychiatric Private	56
Residential Treatment Center	63
Nursing Facility	12,024
ICF/IDD	3,698
Pharmacy, Retail	250,145
Pharmacy, Institutional	4
Durable Medical Equipment	17,857
Ambulance, Private	425
Ambulance, Public	3,184
Ambulance, Air Transport	1
Dentist	4,123
Dentist, Group Practice	6,604
Dentist, Waiver	335
Home Health Agency	92,549
Hospice	82
Audiologist	26
Hearing Aid Dealer	41
Optometrist	1,948
Optician/Optical Dispensary	606
Schools, DC Public Charter	6
Office State Superinten of Ed	1,111
Hemodialysis, Freestanding	7,228
Hemodialysis, Hospital Based	474
Crossover Claims Only 1500	236
Nurse Practitioner	6,999
Nurse Midwives	1
Rehabiliataion Center	178
Mental Health Rehab Services	190,410
General Non-Billing	62
Recipient Out Of Pocket	69
Participant Directed	53,919
Ambulatory Surgical Centers	78
IDD Waiver	51,059
EPD Waiver	36,870
Adult Day Health 1915(i)	1,479

Clinic, Private	680
Clinic, Dental	238
Clinic, Mental Health	7,199
Clinic, Family Planning	10
Clinic, Adlt Alc/Subst Abuse	37,099
Clinic, Fed Qualified Health	69,188
Clinic, Youth Alc/Subst Abuse	1
Managed Care Organization	613,011
MCO, Special Needs	15,568
Medical Transportation Broker	160,679
TOTAL	1,699,344

NOTES:

1. Data extracted on January 22, 2019 from the DC Medic

Total unique beneficiaries with at least one claim	
	5,596
	31,262
	14
	2,348
	8,873
	229
	21,334
	57
	5
	48
	13
	2,509
	294
	24,629
	1
	6,597
	331
	2,299
	1
	2,529
	4,549
	265
	4,529
	37
	22
	38
	1,401
	453
	-
	258
	734
	37
	146
	1,419
	1
	107
	13,997
	-
	-
	703
	69
	1,737
	3,127
	153

433
156
2,681
8
1,646
37,812
1
209,531
5,360
60,161
460,540

aid Management Information System (MMIS). FY18 data reflect claims with dates of service between O

October 1, 2017 and September 30, 2018; FY19 to date data reflect claims with dates of service October

1, 2018 and December 31, 2018.

AmeriHealth DC Medicaid**FY18**

Provider type description	Total paid claims
Physician MD	145,891
Physician, Group Practice	337,264
Doctor Of Osteopathy	141
Podiatrist	2,795
Independent Lab	105,740
Independent X-Ray	321
Hospital, General	174,297
Hospital, LTAC	13
Hospital, Psychiatric Private	3,578
Residential Treatment Center	3
Nursing Facility	198
Pharmacy, Retail	923,463
Durable Medical Equipment	16,796
Ambulance, Private	99,881
Ambulance, Public	10,602
Ambulance, Air Transport	2
Dentist	47,338
Dentist, Group Practice	74,688
Home Health Agency	1,991
Hospice	26
Audiologist	3,031
Hearing Aid Dealer	628
Optometrist	15,718
Optician/Optical Dispensary	2,378
Hemodialysis, Freestanding	817
Hemodialysis, Hospital Based	25
Crossover Claims Only 1500	720
Nurse Practitioner	3,848
Nurse Midwives	163
Rehabilitaion Center	3,815
Mental Health Rehab Services	19,090
Recipient Out Of Pocket	80
Ambulatory Surgical Centers	166
Birthing Centers	12
IDD Waiver	826
EPD Waiver	392
Adult Day Health 1915(i)	12
Clinic, Private	7,432
Clinic, Dental	1,224
Clinic, Mental Health	25,864
Clinic, Family Planning	690
Clinic, Adlt Alc/Subst Abuse	690
Clinic, Fed Qualified Health	185,873
Clinic, Youth Alc/Subst Abuse	2,303

TOTAL	2,220,825
--------------	------------------

NOTES:

1. Data extracted on January 22, 2019 from the DC Medi

Total unique beneficiaries with at least one claim	
	35805
	70836
	67
	1188
	44087
	272
	61075
	11
	503
	2
	114
	76650
	8481
	7468
	7139
	2
	20090
	36364
	648
	21
	1815
	333
	13478
	2369
	82
	2
	154
	965
	99
	614
	4712
	23
	154
	12
	110
	185
	11
	3226
	676
	3082
	432
	151
	46270
	499

450,277

caid Management Information System (MMIS). FY18 data reflect claims with dates of service

AmeriHealth DC Medicaid**FY19 to date**

Provider type description	Total paid claims
Physician MD	30,210
Physician, Group Practice	68,501
Doctor Of Osteopathy	4
Podiatrist	594
Independent Lab	24,621
Independent X-Ray	110
Hospital, General	36,831
Hospital, LTAC	1
Hospital, Psychiatric Private	143
Nursing Facility	30
Pharmacy, Retail	175,561
Durable Medical Equipment	3,618
Ambulance, Private	35,096
Ambulance, Public	1,287
Dentist	6,214
Dentist, Group Practice	11,210
Home Health Agency	122
Audiologist	150
Hearing Aid Dealer	135
Optometrist	1,633
Optician/Optical Dispensary	333
Hemodialysis, Freestanding	175
Hemodialysis, Hospital Based	18
Crossover Claims Only 1500	348
Nurse Practitioner	1,147
Nurse Midwives	12
Rehabilitaion Center	944
Mental Health Rehab Services	3,301
Ambulatory Surgical Centers	32
Birthing Centers	2
IDD Waiver	137
EPD Waiver	4
Adult Day Health 1915(i)	3
Clinic, Private	1,668
Clinic, Dental	107
Clinic, Mental Health	5,736
Clinic, Family Planning	141
Clinic, Adlt Alc/Subst Abuse	1,104
Clinic, Fed Qualified Health	38,718
Clinic, Youth Alc/Subst Abuse	504
TOTAL	450,505

! between October 1, 2017 and September 30, 2018; FY19

Total unique beneficiaries with at least one claim	
	12252
	29441
	4
	407
	16003
	87
	22503
	1
	117
	21
	40148
	2345
	4610
	1117
	4659
	8876
	55
	40
	115
	1545
	333
	45
	3
	86
	530
	11
	270
	1549
	31
	2
	25
	2
	2
	1169
	81
	1478
	124
	97
	20939
	180
	171,303

) to date data reflect claims with dates of service October 1, 2018 and December 31, 2018.

Trusted Medicaid**FY18**

Provider type description	Total paid claims
Physician MD	27,122
Physician, Group Practice	71,052
Doctor Of Osteopathy	70
Podiatrist	417
Independent Lab	26,209
Independent X-Ray	97
Hospital, General	44,985
Hospital, LTAC	2
Hospital, Psychiatric Public	62
Hospital, Psychiatric Private	286
Residential Treatment Center	2
Nursing Facility	87
Pharmacy, Retail	147,744
Durable Medical Equipment	56,594
Ambulance, Private	295
Ambulance, Public	3,503
Ambulance, Air Transport	1
Dentist	18,695
Dentist, Group Practice	4,639
Dentist, Waiver	4
Home Health Agency	80
Hospice	22
Audiologist	69
Hearing Aid Dealer	15
Optometrist	1,744
Optician/Optical Dispensary	587
Hemodialysis, Freestanding	158
Hemodialysis, Hospital Based	7
Crossover Claims Only 1500	9
Nurse Practitioner	918
Nurse Midwives	31
Rehabilitaion Center	235
Mental Health Rehab Services	2,229
General Non-Billing	364
Recipient Out Of Pocket	37
EHR Incentive Paymnt Financial	36
IDD Waiver	577
EPD Waiver	367
Adult Day Health 1915(i)	385
Clinic, Private	1,270
Clinic, Mental Health	4,113
Clinic, Family Planning	146
Clinic, Adlt Alc/Subst Abuse	55
Clinic, Fed Qualified Health	46,158

Clinic, Youth Alc/Subst Abuse	522
Medical Transportation Broker	146
TOTAL	462,146

NOTES:

1. Data extracted on January 22, 2019 from the DC Medic

Total unique beneficiaries with at least one claim	
	8,119
	17,735
	46
	156
	12,177
	81
	16,741
	2
	5
	203
	1
	45
	16,072
	8,502
	235
	2,031
	1
	9,857
	2,874
	4
	45
	11
	12
	11
	1,529
	584
	26
	1
	8
	443
	25
	109
	625
	275
	6
	32
	182
	80
	164
	777
	691
	109
	20
	12,928

121
93
113,794

aid Management Information System (MMIS). FY18 data reflect claims with dates of service b

Trusted Medicaid**FY19 to date**

Provider type description	Total paid claims
Physician MD	6,042
Physician, Group Practice	12,206
Doctor Of Osteopathy	95
Podiatrist	102
Independent Lab	5,476
Independent X-Ray	4
Hospital, General	9,185
Hospital, Psychiatric Private	33
Nursing Facility	18
Pharmacy, Retail	26,268
Durable Medical Equipment	5,041
Ambulance, Private	95
Ambulance, Public	360
Dentist	3,929
Dentist, Group Practice	907
Home Health Agency	4
Audiologist	11
Hearing Aid Dealer	9
Optometrist	441
Optician/Optical Dispensary	222
Hemodialysis, Freestanding	15
Nurse Practitioner	628
Nurse Midwives	38
Rehabilitaion Center	72
Mental Health Rehab Services	228
IDD Waiver	32
Adult Day Health 1915(i)	11
Clinic, Private	615
Clinic, Mental Health	635
Clinic, Family Planning	9
Clinic, Fed Qualified Health	8,487
Clinic, Youth Alc/Subst Abuse	76
TOTAL	81,294

etween October 1, 2017 and September 30, 2018; FY19 to da

Total unique beneficiaries with at least one claim	
	2,955
	5,960
	83
	71
	3,830
	4
	5,652
	31
	12
	7,093
	2,134
	83
	291
	2,906
	744
	3
	6
	7
	388
	222
	9
	485
	30
	26
	103
	29
	11
	470
	207
	8
	4,971
	32
	38,856

ite data reflect claims with dates of service October 1, 2018 and December 31, 2018.

AmeriGroup Medicaid**FY18**

Provider type description	Total paid claims
Physician MD	7,455
Physician, Group Practice	113,592
Doctor Of Osteopathy	1
Podiatrist	474
Independent Lab	36,682
Independent X-Ray	153
Hospital, General	61,335
Hospital, LTAC	12
Hospital, Psychiatric Public	87
Hospital, Psychiatric Private	2,216
Hospital, Emergency Access	696
Residential Treatment Center	2
Radiation Therapy Center	1
Nursing Facility	95
Pharmacy, Retail	265,234
Durable Medical Equipment	5,930
Ambulance, Private	9,771
Ambulance, Public	4,477
Ambulance, Air Transport	1
Dentist	15,525
Dentist, Group Practice	18,256
Dentist, Waiver	1
Home Health Agency	336
Hospice	9
Audiologist	267
Optometrist	3,786
Optician/Optical Dispensary	1,268
Hemodialysis, Freestanding	260
Hemodialysis, Hospital Based	10
Crossover Claims Only 1500	84
Nurse Practitioner	1,256
Nurse Midwives	12
Rehabilitaion Center	2,410
Mental Health Rehab Services	2,573
General Non-Billing	26
Ambulatory Surgical Centers	34
IDD Waiver	179
EPD Waiver	2
Clinic, Private	3,707
Clinic, Dental	1,055
Clinic, Mental Health	4,125
Clinic, Family Planning	661
Clinic, Adlt Alc/Subst Abuse	187
Clinic, Fed Qualified Health	67,655

Clinic, Youth Alc/Subst Abuse	776
Managed Care Organization	1
Medical Transportation Broker	1,984
TOTAL	634,659

NOTES:

1. Data extracted on January 22, 2019 from the DC Medicaid Manager

Total unique beneficiaries with at least one claim	
	2,581
	25,645
	1
	212
	16,593
	114
	23,274
	12
	27
	308
	511
	1
	1
	62
	27,596
	2,029
	981
	2,870
	1
	7,789
	10,208
	1
	79
	6
	25
	2,886
	1,247
	24
	2
	36
	334
	8
	303
	832
	16
	31
	30
	1
	1,534
	658
	712
	350
	66
	19,019

197
1
428
149,642

nent Information System (MMIS). FY18 data reflect claims with dates of service between Octo

AmeriGroup Medicaid**FY19 to date**

Provider type description	Total paid claims
Physician MD	1,430
Physician, Group Practice	22,328
Podiatrist	94
Independent Lab	8,516
Independent X-Ray	30
Hospital, General	11,916
Hospital, Psychiatric Public	7
Hospital, Psychiatric Private	332
Hospital, Emergency Access	75
Nursing Facility	17
Pharmacy, Retail	41,739
Durable Medical Equipment	3,017
Ambulance, Private	863
Ambulance, Public	536
Dentist	3,211
Dentist, Group Practice	4,591
Dentist, Waiver	2
Home Health Agency	34
Audiologist	82
Optometrist	695
Optician/Optical Dispensary	269
Hemodialysis, Freestanding	14
Hemodialysis, Hospital Based	1
Crossover Claims Only 1500	26
Nurse Practitioner	267
Rehabilitaion Center	331
Mental Health Rehab Services	662
Ambulatory Surgical Centers	8
IDD Waiver	62
Clinic, Private	622
Clinic, Dental	125
Clinic, Mental Health	805
Clinic, Family Planning	71
Clinic, Fed Qualified Health	14,239
Clinic, Youth Alc/Subst Abuse	178
TOTAL	117,195

ber 1, 2017 and September 30, 2018; FY19 to date data reflec

Total unique beneficiaries with at least one claim	
	696
	9,177
	62
	5,531
	24
	7,633
	4
	65
	66
	11
	10,443
	1,087
	194
	452
	2,204
	3,433
	2
	5
	13
	612
	269
	8
	1
	13
	118
	91
	358
	8
	25
	352
	96
	257
	66
	7,664
	62
	51,102

at claims with dates of service October 1, 2018 and December 31, 2018.

Health Services for Children with Special Needs (HSCSN)

FY18

Provider type description	Total paid claims
Physician MD	25,791
Physician, Group Practice	39,625
Podiatrist	43
Independent Lab	3,398
Independent X-Ray	5
Hospital, General	18,516
Hospital, LTAC	1
Hospital, Psychiatric Private	65
Hospital, Emergency Access	477
Residential Treatment Center	311
Radiation Therapy Center	1
Nursing Facility	68
ICF/IDD	33
Pharmacy, Retail	61,781
Durable Medical Equipment	30,019
Ambulance, Private	36,433
Ambulance, Public	1,192
Dentist	2,187
Dentist, Group Practice	4,209
Dentist, Waiver	12
Home Health Agency	87,903
Hospice	24
Audiologist	4,284
Hearing Aid Dealer	997
Optometrist	632
Optician/Optical Dispensary	46
Hemodialysis, Freestanding	449
Nurse Practitioner	11
Rehabilitaion Center	1,298
Mental Health Rehab Services	1,048
General Non-Billing	274
Recipient Out Of Pocket	330
EHR Incentive Paymnt Financial	5
Ambulatory Surgical Centers	4
Day Treatment	1,467
IDD Waiver	1,435
EPD Waiver	9,720
Adult Day Health 1915(i)	196
Clinic, Private	383
Clinic, Dental	175
Clinic, Mental Health	14,937
Clinic, Family Planning	7
Clinic, Adlt Alc/Subst Abuse	86
Clinic, Fed Qualified Health	2,372

Clinic, Youth Alc/Subst Abuse	110
TOTAL	352,360

NOTES:

1. Data extracted on January 22, 2019 from the DC Medicaid Management Information

Total unique beneficiaries with at least one claim	
	1,641
	4,520
	21
	1,488
	1
	3,639
	1
	37
	178
	23
	1
	7
	4
	3,646
	2,853
	2,319
	633
	1,128
	2,217
	11
	501
	5
	106
	362
	229
	25
	8
	3
	190
	175
	203
	25
	5
	3
	28
	85
	228
	61
	166
	90
	718
	4
	15
	959

	38
	28,600

System (MMIS). FY18 data reflect claims with dates of service between October 1, 2017 and Se

Health Services for Children with Special Needs (HSCSN)

FY19 to date

Provider type description	Total paid claims
Physician MD	3,019
Physician, Group Practice	7,135
Podiatrist	13
Independent Lab	586
Independent X-Ray	2
Hospital, General	2,920
Hospital, Psychiatric Private	6
Hospital, Emergency Access	13
Residential Treatment Center	46
Nursing Facility	9
ICF/IDD	6
Pharmacy, Retail	5,132
Durable Medical Equipment	2,867
Ambulance, Private	8,304
Ambulance, Public	116
Dentist	338
Dentist, Group Practice	541
Home Health Agency	9,702
Hospice	3
Audiologist	834
Optometrist	179
Optician/Optical Dispensary	24
Hemodialysis, Freestanding	38
Nurse Practitioner	3
Rehabilitaiaon Center	184
Mental Health Rehab Services	245
Day Treatment	640
IDD Waiver	71
EPD Waiver	1,528
Clinic, Private	92
Clinic, Dental	18
Clinic, Mental Health	1,296
Clinic, Family Planning	2
Clinic, Adlt Alc/Subst Abuse	118
Clinic, Fed Qualified Health	72
TOTAL	46,102

Total unique beneficiaries with at least one claim	
	767
	2,268
	11
	403
	1
	1,413
	4
	8
	12
	5
	4
	1,512
	986
	1,261
	97
	287
	487
	272
	2
	79
	86
	14
	2
	2
	45
	98
	25
	24
	33
	70
	15
	198
	2
	68
	49
	10,610

This report displays enrollment data for beneficiaries with spans from Oct 1, 2017 through Sep 30, 2018.

THE TABLES BELOW SHOW DISTRIBUTION BY GENDER, WARD, AND RACE/ETHNICITY.

Gender	Medicaid FFS	Medicaid MCO
Male	33665	106874
Female	34281	120412
TOTAL	67,946	227,286

Gender	Medicaid FFS	Medicaid MCO
Male	49.5%	47.0%
Female	50.5%	53.0%

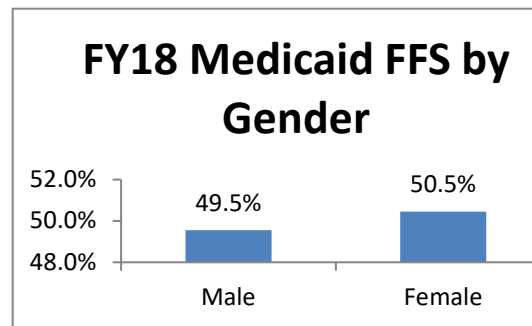

Ward	Medicaid FFS	Medicaid MCO
1	6,207	21,635
2	11,615	18,021
3	1,616	4,616
4	7,697	33,956
5	10,325	30,017
6	7,423	23,730
7	11,311	43,945
8	11,087	50,432
Unknown	665	934
TOTAL	67,946	227,286

Ward	Medicaid FFS	Medicaid MCO
1	9.1%	9.5%
2	17.1%	7.9%
3	2.4%	2.0%
4	11.3%	14.9%
5	15.2%	13.2%
6	10.9%	10.4%
7	16.6%	19.3%
8	16.3%	22.2%
Unknown	1.0%	0.4%

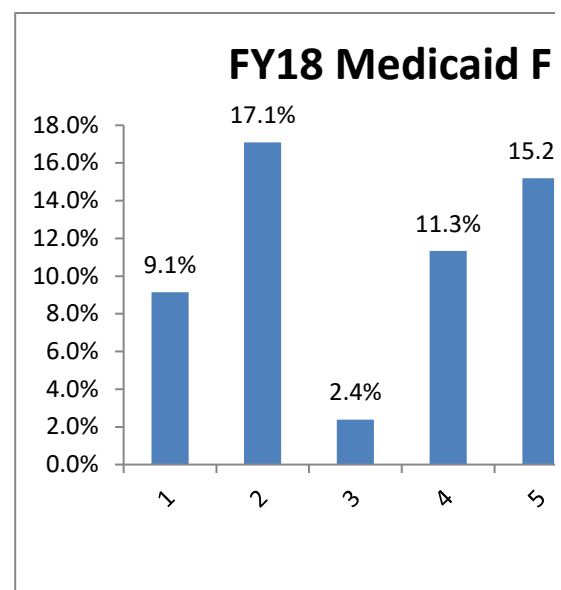

Race/Ethnicity	Medicaid FFS	Medicaid MCO
Black, Non-Hispanic	55,455	163,313
Unknown	5,539	33,191
White	2,642	2,657
Hispanic	2,772	19,589
Other	823	6,849
Asian / Pacific Islander	663	1,538
American Indian	52	149
TOTAL	67,946	227,286

Race/Ethnicity	Medicaid FFS	Medicaid MCO
----------------	--------------	--------------

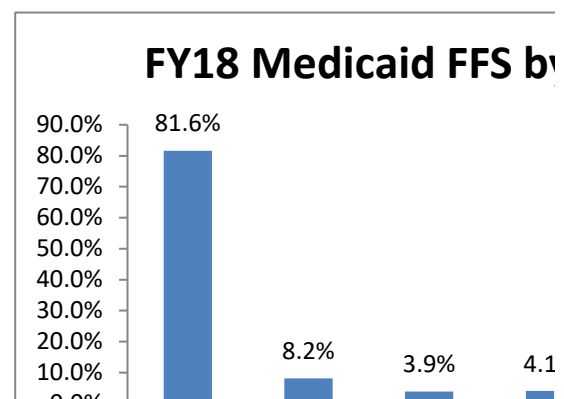

Black, Non-Hispanic	81.6%	71.9%
Unknown	8.2%	14.6%
White	3.9%	1.2%
Hispanic	4.1%	8.6%
Other	1.2%	3.0%
Asian / Pacific Islander	1.0%	0.7%
American Indian	0.1%	0.1%

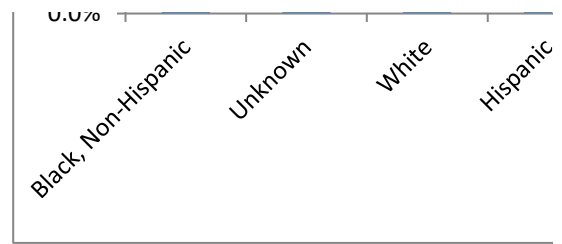

NOTES:

1. Charts are based on DHCF analysis of DC Medicaid Management Information System (MMIS) data extracted

FY18 Medicaid MCO by Gender

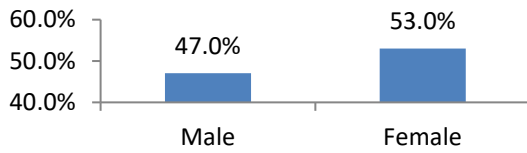

FS by Ward

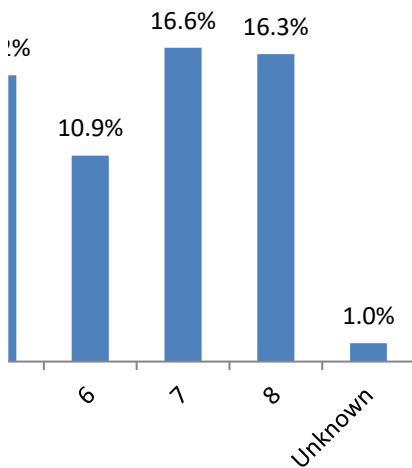

FY18 Medicaid MCO by Ward

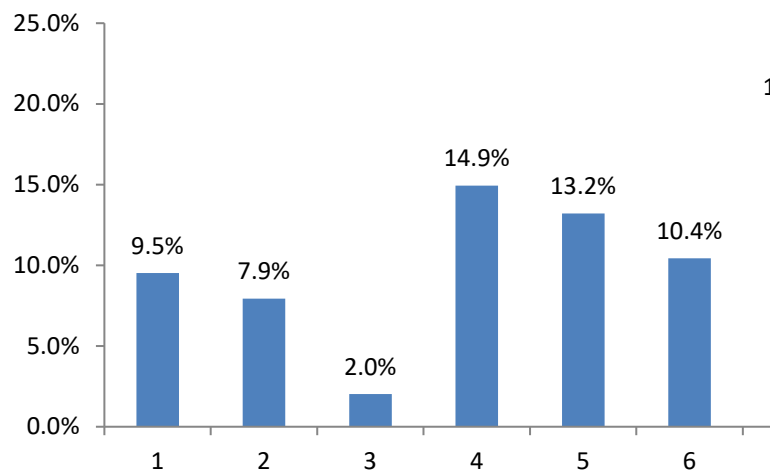

by Race/Ethnicity

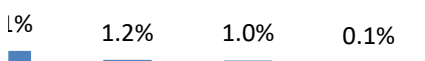

FY18 Medicaid MCO by Race/Ethnicity

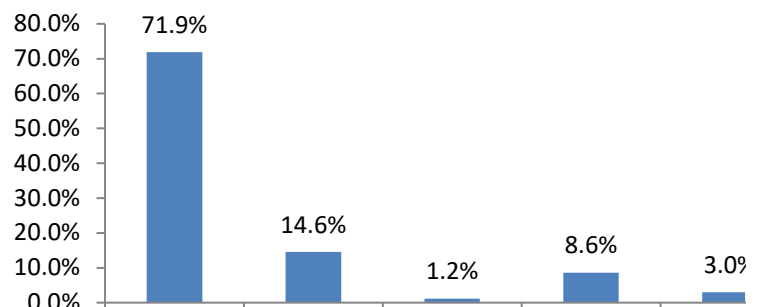

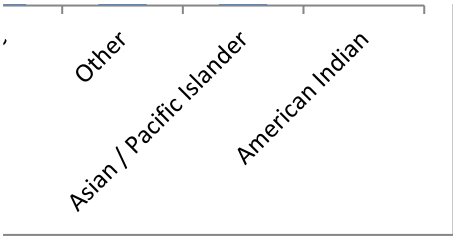

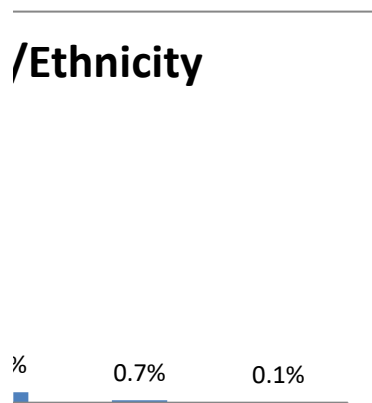
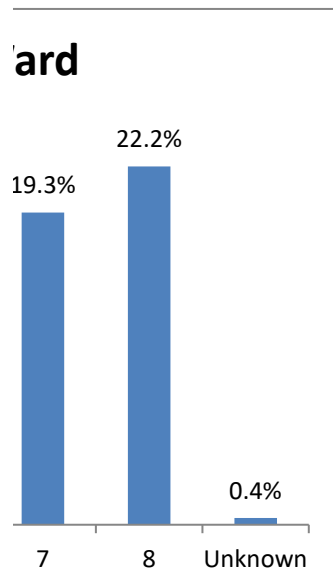

/ Pacific Islander
American Indian

This report displays enrollment data for beneficiaries with spans from Oct 1, 2018 through Dec 3
THE TABLES BELOW SHOW DISTRIBUTION BY GENDER, WARD, AND

Gender	Medicaid FFS	Medicaid MCO
Male	33,175	92,675
Female	34,008	107,282
TOTAL	67,183	199,957

Gender	Medicaid FFS	Medicaid MCO
Male	49.4%	46.3%
Female	50.6%	53.7%

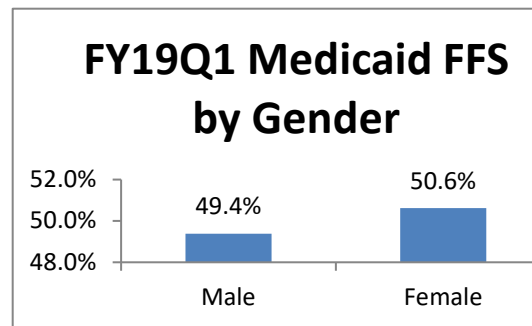

Ward	Medicaid FFS	Medicaid MCO
1	6,066	18,903
2	10,949	14,899
3	1,566	3,707
4	7,542	30,147
5	10,044	26,617
6	7,390	20,639
7	11,418	39,253
8	11,425	45,093
Unknown	783	699
TOTAL	67,183	199,957

Ward	Medicaid FFS	Medicaid MCO
1	9.0%	9.5%
2	16.3%	7.5%
3	2.3%	1.9%
4	11.2%	15.1%
5	15.0%	13.3%
6	11.0%	10.3%
7	17.0%	19.6%
8	17.0%	22.6%
Unknown	1.2%	0.3%

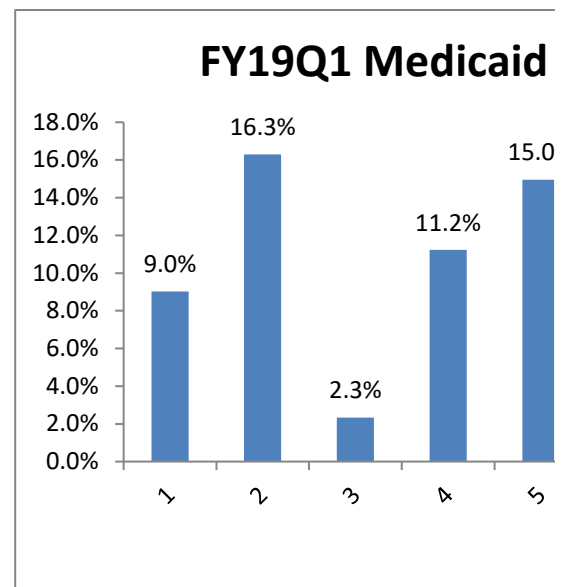

Race/Ethnicity	Medicaid FFS	Medicaid MCO
Black, Non-Hispanic	54378	145212
Unknown	6263	27103
White	2390	2177
Hispanic	2694	17727
Other	765	6297
Asian / Pacific Islander	642	1304
American Indian	51	137
TOTAL	67,183	199,957

Race/Ethnicity	Medicaid FFS	Medicaid MCO
----------------	--------------	--------------

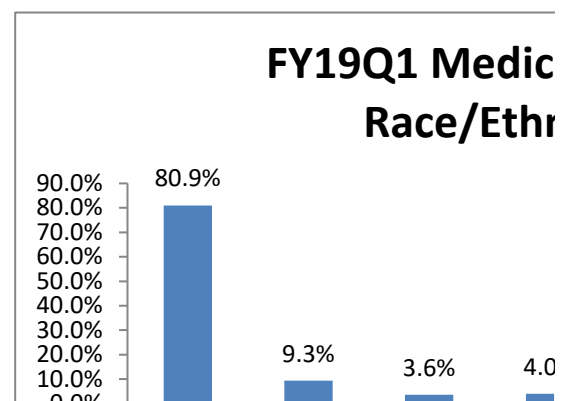

Black, Non-Hispanic	80.9%	72.6%
Unknown	9.3%	13.6%
White	3.6%	1.1%
Hispanic	4.0%	8.9%
Other	1.1%	3.1%
Asian / Pacific Islander	1.0%	0.7%
American Indian	0.1%	0.1%

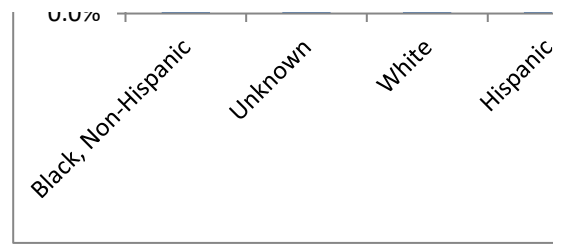

NOTES:

1. Charts are based on DHCF analysis of DC Medicaid Management Information System (MMIS) data extracted

FY19Q1 Medicaid MCO by Gender

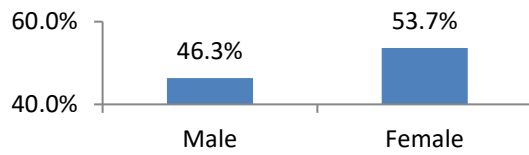

FFS by Ward

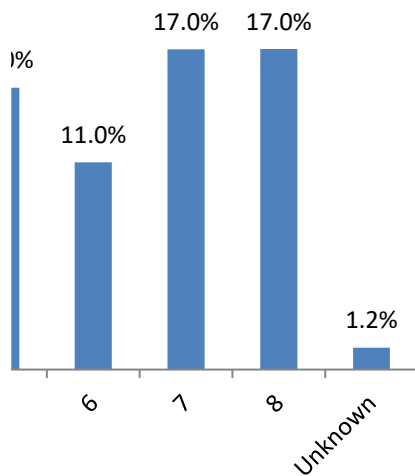

FY19Q1 Medicaid MCO by Ward

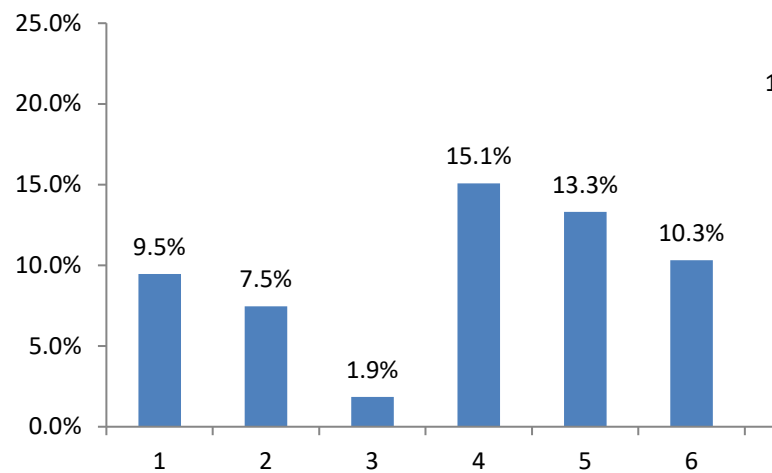

Medicaid FFS by Ethnicity

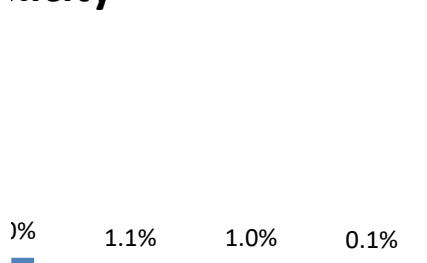

FY19Q1 Medicaid MCO by Race

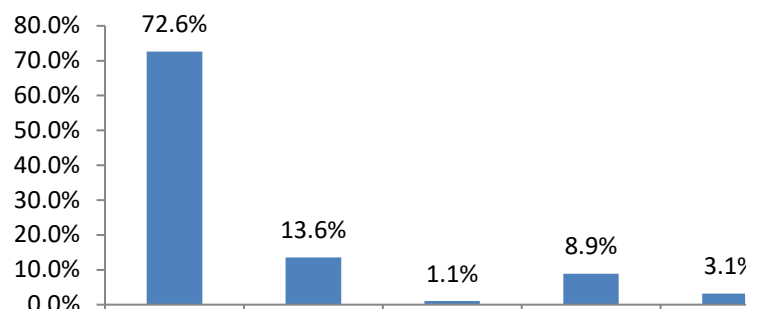

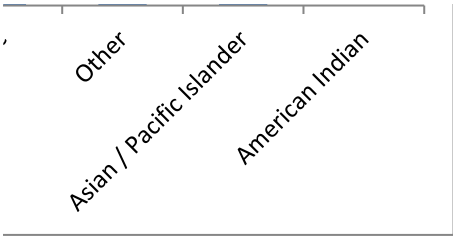

Nard

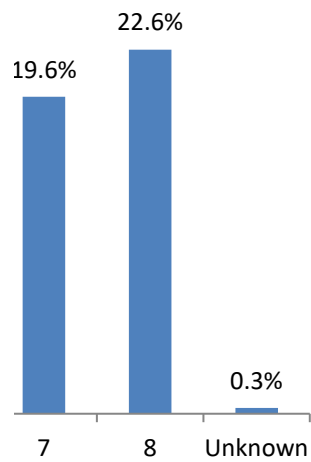

e/Ethnicity



/ Pacific Islander
American Indian

Department of Health Care Finance (HT0)
Provider Payment Spending FY18 and FY19
Council Oversight Hearing: Question 21

Service	Title	2018	2019 (Thru 12/2018)
Medicaid Provider Payments (Program 5001)			
F000	INPATIENT IN STATE	219,781,075	50,140,312
F002	INPATIENT CHIP	601,806	64,876
F003	INPATIENT - DSH PAYMENTS	39,206,051	9,950,005
F004	INPATIENT - GME PAYMENTS	16,387,297	-
F005	MENTAL HEALTH FACILITY SERVICES	490,147	254,869
F006	MENTAL HEALTH FACILITY SERVICES - DSH	2,646,422	714,457
F007	PSYCHIATRIC RESIDENTIAL TREATMENT FACIL.	1,479,778	461,735
F008	NURSING FACILITY IN STATE	250,706,332	66,560,419
F012	ICF/MR PRIVATE	91,277,626	23,952,368
F015	PHYSICIAN SERVICES-MEDICAID	40,015,242	9,938,144
F016	PHYSICIAN SERVICES CHIP	68,122	22,046
F017	OUTPATIENT HOSPITAL IN STATE	32,136,583	7,616,341
F018	OUTPATIENT HOSPITAL OUT OF STATE	-	-
F019	OUTPATIENT HOSPITAL CHIP	137,236	33,729
F020	PRESCRIBED DRUGS	22,891,597	5,039,443
F021	PRESCRIBED DRUGS - CHIP	(1,043,569)	(438,630)
F022	DENTAL SERVICES	16,612,480	4,228,741
F023	DENTAL SERVICES - CHIP	88,263	29,302
F024	OTHER PRACTITIONERS' SERVICES	1,528,222	439,111
F025	OTHER PRACTITIONERS' SERVICES CHIP	2,847	1,346
F026	CLINIC SERVICES - PRIVATE	7,661,357	3,039,315
F027	CLINIC SERVICES - PRIVATE CHIP	8,299	161
F028	CLINIC SERVICES - MENTAL HEALTH	6,249,217	1,585,885
F029	CLINIC SERVICES - MENTAL HEALTH CHIP	18,036	114
F030	CLINIC SERVICES - MHRS	74,792,474	19,690,045
F031	CLINIC SERVICES - MHRS CHIP	809,461	224,122
F032	LABORATORY & RADIOLOGICAL SERVICES	17,202,019	3,929,156
F033	LABORATORY & RADIOLOGICAL SERVICES -CHIP	35,483	14,200
F034	HOME HEALTH SERVICES	11,755,211	2,628,028
F035	HOME HEALTH SERVICES - CHIP	-	-
F036	STERILIZATIONS	17,996	4,020
F037	EPSDT-MEDICAID	423,558	110,944
F038	EPSDT SCREENING SERVICES - CHIP	17,438	5,499
F039	MEDICAID PART A	8,437,692	2,128,028
F040	MEDICAID PART B	51,894,565	13,077,165
F041	MEDICAID PART B - NON FFP	3,409,503	866,914
F042	MANAGED CARE ORGANIZATIONS (MCO)	503,351,503	117,224,127
F043	MANAGED CARE ORGANIZATIONS (MCO) - CHIP	34,496,531	10,149,625
F044	HSCSN	173,633,716	41,501,801
F045	PERSONAL CARE SERVICES	211,058,673	50,678,514
F050	HOSPICE BENEFITS	4,536,611	740,719
F051	FEDERALLY-QUALIFIED HEALTH CENTER	41,278,228	9,177,109
F052	FEDERALLY-QUALIFIED HEALTH CENTER - CHIP	1,830,337	567,448
F053	NON-EMERGENCY MEDICAL TRANSPORTATION	29,154,020	7,028,425
F054	NON-EMERGENCY MEDICAL TRANSPORT. - CHIP	94,500	31,747
F055	PHYSICAL THERAPY	509,956	48,301
F056	PHYSICAL THERAPY - CHIP	3,698	740
F061	PROSTHETIC DEVICES, DENTURES, EYEGLASSES	5,727,685	1,407,135
F062	PROSTHETC DVCS,DENTURES,EYEGLASSES-CHIP	3,380	1,988
F065	NURSE MID-WIFE	53,892	10,919
F066	EMERGENCY HOSPITAL SERVICES	12,959,313	3,170,623
F067	EMERGENCY HOSPITAL SERVICES - CHIP	100,574	34,376
F068	NURSE PRACTITIONER SERVICES	2,535,929	583,208

Service	Title	2018	2019 (Thru 12/2018)
F069	NURSE PRACTITIONER SERVICES - CHIP	6,370	1,709
F070	REHAB SERVIVES (NON-SCHL BASED)	-	-
F071	REHAB SERVIVES (NON-SCHL BASED) - CHIP	-	-
F072	PRIVATE DUTY NURSING	-	-
F073	PRIVATE DUTY NURSING - CHIP	-	-
F076	DURABLE MED EQUIP (DME)-MEDICAID	18,896,099	5,226,129
F077	DURABLE MED EQUIP (DME)-MEDICAID - CHIP	3,582	186
F080	COBRA/RECIPIENT OOP	214,425	93,869
F081	IMMIGRANT KIDS	10,518,372	4,643,157
F083	SSI PAYMENTS	5,222,015	1,608,048
F084	PART-D CLAWBACK	19,865,416	5,033,010
F086	MR/DD WAIVER	238,330,527	62,860,300
F087	EPD WAIVER	94,316,205	26,674,007
F088	134-200% CHILDLESS ADULT WAIVER	-	-
F090	ADULT DAY HEALTH	8,155,006	1,180,235
F091	MCO-NEWLY ELIGIBLE	431,125,543	102,491,256
F093	EMERGENCY MEDICAID (NON MEDICAID POP.)	21,274,749	6,783,459
F094	ICF/MR SUPPLEMENTAL PAYMENTS	-	-
F095	APRA ASARS: ADULT SUBSTANCE ABUSE	5,527,530	165,267
F096	APRA ASTEP: CHILD SUBSTANCE ABUSE	31,934	302
F099	MCO- EXPANSION POPLULATION (85% FFP)	15,074,112	3,500,870
F100	DHCF - HEALTH HOMES I	4,111,825	536,825
F102	HEALTH HOMES II	1,274,008	182,532
F104	PROGRAM OF ALL-INCLUSIVE CARE (PACE)	-	-
F110	OUTPATIENT HOSPITAL SUPPLEMENTAL	18,139,246	-
FA05	MENTAL HEALTH FACILITY - CHIP	-	-
FA07	PSYCHIATRIC RESIDENTIAL TREATMENT - CHIP	10,332	-
FA44	HSCSN - CHIP	3,227,672	1,043,895
Provider Payments Total		2,834,399,378	690,694,068
Public Provider Payments (Program 5002)			
F500	DC PUBLIC SCHOOLS	10,457,585	-
F501	DC PUBLIC SCHOOLS - CHIP	839,133	-
F502	DC CHARTER SCHOOLS	4,418,173	709,187
F503	DC CHARTER SCHOOLS - CHIP	95,554	30,342
F504	OSSE-CHILDREN W/SPCL NEEDS TRNSPT	16,696,343	7,098,640
F505	OSSE-CHILDREN W/SPCL NEEDS TRNSPT - CHIP	1,992,872	785,593
F506	DMH - REHAB OPTION	1,629,927	361,913
F507	DMH - REHAB OPTION - CHIHP	8,649	2,292
F508	SAINT ELIZABETHS HOSPITAL	1,829,269	122,175
F510	ST ELIZBETHS HSPTL DSH (M.H. FCLTY DSH)	2,729,100	682,275
F511	CHILD & FAMILY SERVICES (CFSA)	401,104	39,290
F515	FIRE & EMS SVS. (AMBULANCE)	2,509,219	487,051
F516	FIRE & EMS SVS. (AMBULANCE) - CHIP	3,451	1,013
F517	DDOE	-	-
F521	DMH - DENTAL OPTION	5,095	-
Provider Payments Total		43,615,474	10,319,771
Alliance Payments			
F600	MCO ALLIANCE	68,548,844	21,342,333
Alliance Total		68,548,844	21,342,333
		2,946,563,695	722,356,172

Appendix J: Cost Neutrality Demonstration

J-1: Composite Overview and Demonstration of Cost-Neutrality Formula

Composite Overview. Complete the fields in Cols. 3, 5 and 6 in the following table for each waiver year. The fields in Cols. 4, 7 and 8 are auto-calculated based on entries in Cols 3, 5, and 6. The fields in Col. 2 are auto-calculated using the Factor D data from the J-2-d Estimate of Factor D tables. Col. 2 fields will be populated ONLY when the Estimate of Factor D tables in J-2-d have been completed.

Level(s) of Care: Nursing Facility

Col. 1	Col. 2	Col. 3	Col. 4	Col. 5	Col. 6	Col. 7	Col. 8
Year	Factor D	Factor D'	Total: D+D'	Factor G	Factor G'	Total: G+G'	Difference (Col 7 less Column4)
1	14293.08	58650.42	72943.50	70070.93	9998.35	80069.28	7125.78
2	15152.71	62177.83	77330.54	72185.00	10268.38	82453.38	5122.84
3	15657.82	64250.51	79908.33	74299.07	10538.41	84837.48	4929.15
4	15987.36	65602.75	81590.11	76413.14	10808.44	87221.58	5631.47
5	16580.79	68037.84	84618.63	78527.21	11078.47	89605.68	4987.05

Appendix J: Cost Neutrality Demonstration

J-2: Derivation of Estimates (1 of 9)

a. Number Of Unduplicated Participants Served. Enter the total number of unduplicated participants from Item B-3-a who will be served each year that the waiver is in operation. When the waiver serves individuals under more than one level of care, specify the number of unduplicated participants for each level of care:

Table: J-2-a: Unduplicated Participants

Waiver Year	Total Unduplicated Number of Participants (from Item B-3-a)	Distribution of Unduplicated Participants by Level of Care (if applicable)	
		Level of Care:	
		Nursing Facility	
Year 1	5160		5160
Year 2	5260		5260
Year 3	5360		5360
Year 4	5460		5460
Year 5	5560		5560

Appendix J: Cost Neutrality Demonstration

J-2: Derivation of Estimates (2 of 9)

b. Average Length of Stay. Describe the basis of the estimate of the average length of stay on the waiver by participants in item J-2-a.

The average length of stay was determined by taking the total unduplicated participants divided by the total days of waiver coverage for each prior waiver year. All the past history was then used to project the remaining waiver years using a trend analysis. In completing the trend, the days were restricted not to exceed 365 days in a year. The District is continuing to trend the historic average lengths of stay, but we have revised the historic period on which we have based the trend. The District is now basing the trend on actual average lengths of stay from the second year of the previous waiver (January 4, 2008 – January 3, 2009) through the most recent year for which we have data (January 4, 2015 – January 3, 2016). The forecasted average lengths of stay are shown in the table below.

Year	ALOS
Waiver Year 1	309
Waiver Year 2	317
Waiver Year 3	325
Waiver Year 4	333
Waiver Year 5	341

Appendix J: Cost Neutrality Demonstration

J-2: Derivation of Estimates (3 of 9)

c. Derivation of Estimates for Each Factor. Provide a narrative description for the derivation of the estimates of the following factors.

i. Factor D Derivation. The estimates of Factor D for each waiver year are located in Item J-2-d. The basis for these estimates is as follows:

Factor D calculates the annual average per person cost for waiver-specific services for individuals in the EPD waiver program. To project this factor for the current waiver period year 5 and the future waiver period years 1-5, we forecasted both the number of users and the utilization level for each waiver-specific service based on historical trends, while also accounting for any anticipated utilization increases/decreases. We then multiplied these two projections together to get annual anticipated total units. Multiplying this figure by the average cost per unit for each service area led to the total cost, by year, by service area. This summation of the total cost, by year, for all service areas divided by total projected unduplicated participants in the waiver program resulted in the forecasted Factor D for the current waiver period year 5 and future waiver period years 1-5.

ii. Factor D' Derivation. The estimates of Factor D' for each waiver year are included in Item J-1. The basis of these estimates is as follows:

Factor D' for the most recent waiver year (1/4/2015 – 1/3/2016) does not have the provider fraud or changes in claiming that affect older years, so we have used that value as the base. Using that base, we inflated Factor D' at the same rate as the projected growth in Factor D.

iii. Factor G Derivation. The estimates of Factor G for each waiver year are included in Item J-1. The basis of these estimates is as follows:

Factor G is projected for the current waiver period year 5 and future waiver period years 1-5, by forecasting each year by trending off the historical data.

iv. Factor G' Derivation. The estimates of Factor G' for each waiver year are included in Item J-1. The basis of these estimates is as follows:

Factor G' is projected for the current waiver period year 5 and future waiver period years 1-5, by forecasting each year by trending off the historical data.

Appendix J: Cost Neutrality Demonstration

J-2: Derivation of Estimates (4 of 9)

Component management for waiver services. If the service(s) below includes two or more discrete services that are reimbursed separately, or is a bundled service, each component of the service must be listed. Select “*manage components*” to add these components.

Waiver Services	
Adult Day Health	
Case Management	
Homemaker	
Personal Care Aide	
Respite	
Assisted Living	
Chore Aide	
Community Transition Services	
Environment Accessibility and Adaptation Services	
Individual Directed Goods and Services	
Occupational Therapy	
Participant-Directed Community Support Services	
Personal Emergency Response System (PERS)	
Physical Therapy	

Appendix J: Cost Neutrality Demonstration

J-2: Derivation of Estimates (5 of 9)

d. Estimate of Factor D.

i. Non-Concurrent Waiver. Complete the following table for each waiver year. Enter data into the Unit, # Users, Avg. Units Per User, and Avg. Cost/Unit fields for all the Waiver Service/Component items. Select Save and Calculate to automatically calculate and populate the Component Costs and Total Costs fields. All fields in this table must be completed in order to populate the Factor D fields in the J-1 Composite Overview table.

Waiver Year: Year 1

Waiver Service/ Component	Unit	# Users	Avg. Units Per User	Avg. Cost/ Unit	Component Cost	Total Cost
Adult Day Health Total:						4864719.40
Adult Day Health	daily	193	193.00	130.60	4864719.40	
Case Management Total:						13178124.00
GRAND TOTAL:						73752296.42
Total Estimated Unduplicated Participants:						5160
Factor D (Divide total by number of participants):						14293.08
Average Length of Stay on the Waiver:						309

Waiver Service/ Component	Unit	# Users	Avg. Units Per User	Avg. Cost/ Unit	Component Cost	Total Cost
Case management per member per month	month	5160	10.00	255.39	13178124.00	
Homemaker Total:						4045710.24
Homemaker	hourly	999	208.00	19.47	4045710.24	
Personal Care Aide Total:						46696082.74
Personal Care Aide	15 minutes	3329	2729.00	5.14	46696082.74	
Respite Total:						1177999.76
Respite 1-17 hours/day	1 hour	112	458.00	20.56	1054645.76	
Respite 18-24 hours/day	day	18	22.00	311.50	123354.00	
Assisted Living Total:						1812886.20
Assisted Living	day	62	265.00	110.34	1812886.20	
Chore Aide Total:						13706.88
Chore Aide	hourly	22	32.00	19.47	13706.88	
Community Transition Services Total:						65000.00
Community Transition Services	1 unit	13	1.00	5000.00	65000.00	
Environment Accessibility and Adaptation Services Total:						100000.00
Environment Accessibility and Adaptation Services	1 unit	10	1.00	10000.00	100000.00	
Individual Directed Goods and Services Total:						9216.00
Individual Directed Goods and Services	item	90	1.00	102.40	9216.00	
Occupational Therapy Total:						1180.90
Occupational Therapy	15 minutes	10	7.00	16.87	1180.90	
Participant-Directed Community Support Services Total:						1253337.30
GRAND TOTAL:						73752296.42
Total Estimated Unduplicated Participants:						5160
Factor D (Divide total by number of participants):						14293.08
Average Length of Stay on the Waiver:						309

Waiver Service/ Component	Unit	# Users	Avg. Units Per User	Avg. Cost/ Unit	Component Cost	Total Cost
Participant-Directed Community Support Services	annual	90	1.00	13925.97	1253337.30	
Personal Emergency Response System (PERS) Total:						532713.48
Personal Emergency Response System Installation	flat rate	216	1.00	41.53	8970.48	
Personal Emergency Response System Rental	month	1770	10.00	29.59	523743.00	
Physical Therapy Total:						1619.52
Physical Therapy	15 minutes	16	6.00	16.87	1619.52	
GRAND TOTAL:						73752296.42
Total Estimated Unduplicated Participants:						5160
Factor D (Divide total by number of participants):						14293.08
Average Length of Stay on the Waiver:						309

Appendix J: Cost Neutrality Demonstration

J-2: Derivation of Estimates (6 of 9)

d. Estimate of Factor D.

i. Non-Concurrent Waiver. Complete the following table for each waiver year. Enter data into the Unit, # Users, Avg. Units Per User, and Avg. Cost/Unit fields for all the Waiver Service/Component items. Select Save and Calculate to automatically calculate and populate the Component Costs and Total Costs fields. All fields in this table must be completed in order to populate the Factor D fields in the J-1 Composite Overview table.

Waiver Year: Year 2

Waiver Service/ Component	Unit	# Users	Avg. Units Per User	Avg. Cost/ Unit	Component Cost	Total Cost
Adult Day Health Total:						5482744.00
Adult Day Health	daily	212	193.00	134.00	5482744.00	
Case Management Total:						15161055.80
Case management per member per month	month	5260	11.00	262.03	15161055.80	
Homemaker Total:						4191143.84
Homemaker					4191143.84	
GRAND TOTAL:						79703273.11
Total Estimated Unduplicated Participants:						5260
Factor D (Divide total by number of participants):						15152.71
Average Length of Stay on the Waiver:						317

Waiver Service/ Component	Unit	# Users	Avg. Units Per User	Avg. Cost/ Unit	Component Cost	Total Cost
	hourly	1009	208.00	19.97		
Personal Care Aide Total:						48050510.88
Personal Care Aide	15 minutes	3362	2712.00	5.27	48050510.88	
Respite Total:						1251961.00
Respite 1-17 hours/day	1 hour	115	458.00	21.10	1111337.00	
Respite 18-24 hours/day	day	20	22.00	319.60	140624.00	
Assisted Living Total:						2906180.64
Assisted Living	day	66	276.00	159.54	2906180.64	
Chore Aide Total:						14058.88
Chore Aide	hourly	22	32.00	19.97	14058.88	
Community Transition Services Total:						250000.00
Community Transition Services	1 unit	50	1.00	5000.00	250000.00	
Environment Accessibility and Adaptation Services Total:						150000.00
Environment Accessibility and Adaptation Services	1 unit	15	1.00	10000.00	150000.00	
Individual Directed Goods and Services Total:						11556.60
Individual Directed Goods and Services	item	110	1.00	105.06	11556.60	
Occupational Therapy Total:						1817.55
Occupational Therapy	15 minutes	15	7.00	17.31	1817.55	
Participant-Directed Community Support Services Total:						1561821.80
Participant- Directed Community Support Services	Annual	110	1.00	14198.38	1561821.80	
Personal Emergency Response System						667929.48
GRAND TOTAL:					79703273.11	
Total Estimated Unduplicated Participants:					5260	
Factor D (Divide total by number of participants):					15152.71	
Average Length of Stay on the Waiver:					317	

Waiver Service/ Component	Unit	# Users	Avg. Units Per User	Avg. Cost/ Unit	Component Cost	Total Cost
(PERS) Total:						
Personal Emergency Response System Installation	flat rate	204	1.00	42.61	8692.44	
Personal Emergency Response System Rental	month	1974	11.00	30.36	659237.04	
Physical Therapy Total:						2492.64
Physical Therapy	15 minutes	24	6.00	17.31	2492.64	
GRAND TOTAL:					79703273.11	
Total Estimated Unduplicated Participants:					5260	
Factor D (Divide total by number of participants):					15152.71	
Average Length of Stay on the Waiver:					317	

Appendix J: Cost Neutrality Demonstration

J-2: Derivation of Estimates (7 of 9)

d. Estimate of Factor D.

i. Non-Concurrent Waiver. Complete the following table for each waiver year. Enter data into the Unit, # Users, Avg. Units Per User, and Avg. Cost/Unit fields for all the Waiver Service/Component items. Select Save and Calculate to automatically calculate and populate the Component Costs and Total Costs fields. All fields in this table must be completed in order to populate the Factor D fields in the J-1 Composite Overview table.

Waiver Year: Year 3

Waiver Service/ Component	Unit	# Users	Avg. Units Per User	Avg. Cost/ Unit	Component Cost	Total Cost
Adult Day Health Total:						6176492.15
Adult Day Health	daily	233	193.00	137.35	6176492.15	
Case Management Total:						15835476.80
Case management per member per month	month	5360	11.00	268.58	15835476.80	
Homemaker Total:						4338657.44
Homemaker	hourly	1019	208.00	20.47	4338657.44	
Personal Care Aide Total:						49531882.56
Personal Care Aide	15 minutes	3396	2696.00	5.41	49531882.56	
GRAND TOTAL:					83925913.21	
Total Estimated Unduplicated Participants:					5360	
Factor D (Divide total by number of participants):					15657.82	
Average Length of Stay on the Waiver:					325	

Waiver Service/ Component	Unit	# Users	Avg. Units Per User	Avg. Cost/ Unit	Component Cost	Total Cost
Respite Total:						1326984.84
Respite 1-17 hours/day	1 hour	118	458.00	21.62	1168431.28	
Respite 18-24 hours/day	day	22	22.00	327.59	158553.56	
Assisted Living Total:						3601257.66
Assisted Living	day	77	286.00	163.53	3601257.66	
Chore Aide Total:						14410.88
Chore Aide	hourly	22	32.00	20.47	14410.88	
Community Transition Services Total:						250000.00
Community Transition Services	1 unit	50	1.00	5000.00	250000.00	
Environment Accessibility and Adaptation Services Total:						200000.00
Environment Accessibility and Adaptation Services	1 unit	20	1.00	10000.00	200000.00	
Individual Directed Goods and Services Total:						13999.70
Individual Directed Goods and Services	item	130	1.00	107.69	13999.70	
Occupational Therapy Total:						2483.60
Occupational Therapy	15 minutes	20	7.00	17.74	2483.60	
Participant-Directed Community Support Services Total:						1880690.50
Participant- Directed Community Support Services	annual	130	1.00	14466.85	1880690.50	
Personal Emergency Response System (PERS) Total:						749851.68
Personal Emergency Response System Installation	flat rate	192	1.00	43.68	8386.56	
Personal					741465.12	
GRAND TOTAL:						83925913.21
Total Estimated Unduplicated Participants:						5360
Factor D (Divide total by number of participants):						15657.82
Average Length of Stay on the Waiver:						325

Waiver Service/ Component	Unit	# Users	Avg. Units Per User	Avg. Cost/ Unit	Component Cost	Total Cost
Emergency Response System Rental	month	2166	11.00	31.12		
Physical Therapy Total:						3725.40
Physical Therapy	15 minutes	35	6.00	17.74	3725.40	
GRAND TOTAL:						83925913.21
Total Estimated Unduplicated Participants:						5360
Factor D (Divide total by number of participants):						15657.82
Average Length of Stay on the Waiver:						325

Appendix J: Cost Neutrality Demonstration

J-2: Derivation of Estimates (8 of 9)

d. Estimate of Factor D.

i. Non-Concurrent Waiver. Complete the following table for each waiver year. Enter data into the Unit, # Users, Avg. Units Per User, and Avg. Cost/Unit fields for all the Waiver Service/Component items. Select Save and Calculate to automatically calculate and populate the Component Costs and Total Costs fields. All fields in this table must be completed in order to populate the Factor D fields in the J-1 Composite Overview table.

Waiver Year: Year 4

Waiver Service/ Component	Unit	# Users	Avg. Units Per User	Avg. Cost/ Unit	Component Cost	Total Cost
Adult Day Health Total:						6330735.82
Adult Day Health	daily	233	193.00	140.78	6330735.82	
Case Management Total:						16533917.40
Case management per member per month	month	5460	11.00	275.29	16533917.40	
Homemaker Total:						4492531.68
Homemaker	hourly	1029	208.00	20.99	4492531.68	
Personal Care Aide Total:						50906893.80
Personal Care Aide	15 minutes	3430	2679.00	5.54	50906893.80	
Respite Total:						1412741.88
Respite 1-17 hours/day	1 hour	121	458.00	22.16	1228062.88	
Respite 18-24 hours/day					184679.00	
GRAND TOTAL:						87290974.55
Total Estimated Unduplicated Participants:						5460
Factor D (Divide total by number of participants):						15987.36
Average Length of Stay on the Waiver:						333

Waiver Service/ Component	Unit	# Users	Avg. Units Per User	Avg. Cost/ Unit	Component Cost	Total Cost
	day	25	22.00	335.78		
Assisted Living Total:						4032434.34
Assisted Living	day	81	297.00	167.62	4032434.34	
Chore Aide Total:						14776.96
Chore Aide	hourly	22	32.00	20.99	14776.96	
Community Transition Services Total:						250000.00
Community Transition Services	1 unit	50	1.00	5000.00	250000.00	
Environment Accessibility and Adaptation Services Total:						250000.00
Environment Accessibility and Adaptation Services	1 unit	25	1.00	10000.00	250000.00	
Individual Directed Goods and Services Total:						16557.00
Individual Directed Goods and Services	item	150	1.00	110.38	16557.00	
Occupational Therapy Total:						3183.25
Occupational Therapy	15 minutes	25	7.00	18.19	3183.25	
Participant-Directed Community Support Services Total:						2210148.00
Participant- Directed Community Support Services	Annual	150	1.00	14734.32	2210148.00	
Personal Emergency Response System (PERS) Total:						831270.00
Personal Emergency Response System Installation	flat rate	180	1.00	44.77	8058.60	
Personal Emergency Response System Rental	month	2346	11.00	31.90	823211.40	
Physical Therapy Total:						5784.42
GRAND TOTAL:						87290974.55
Total Estimated Unduplicated Participants:						5460
Factor D (Divide total by number of participants):						15987.36
Average Length of Stay on the Waiver:						333

Waiver Service/ Component	Unit	# Users	Avg. Units Per User	Avg. Cost/ Unit	Component Cost	Total Cost
Physical Therapy	15 minutes	53	6.00	18.19	5784.42	
GRAND TOTAL:					87290974.55	
Total Estimated Unduplicated Participants:					5460	
Factor D (Divide total by number of participants):					15987.36	
Average Length of Stay on the Waiver:					333	

Appendix J: Cost Neutrality Demonstration

J-2: Derivation of Estimates (9 of 9)

d. Estimate of Factor D.

i. Non-Concurrent Waiver. Complete the following table for each waiver year. Enter data into the Unit, # Users, Avg. Units Per User, and Avg. Cost/Unit fields for all the Waiver Service/Component items. Select Save and Calculate to automatically calculate and populate the Component Costs and Total Costs fields. All fields in this table must be completed in order to populate the Factor D fields in the J-1 Composite Overview table.

Waiver Year: Year 5

Waiver Service/ Component	Unit	# Users	Avg. Units Per User	Avg. Cost/ Unit	Component Cost	Total Cost
Adult Day Health Total:						7853671.80
Adult Day Health	daily	282	193.00	144.30	7853671.80	
Case Management Total:						17258128.80
Case management per member per month	month	5560	11.00	282.18	17258128.80	
Homemaker Total:						4648569.12
Homemaker	hourly	1039	208.00	21.51	4648569.12	
Personal Care Aide Total:						52376234.24
Personal Care Aide	15 minutes	3464	2662.00	5.68	52376234.24	
Respite Total:						1494751.22
Respite 1-17 hours/day	1 hour	124	458.00	22.72	1290314.24	
Respite 18-24 hours/day	day	27	22.00	344.17	204436.98	
Assisted Living Total:						4497985.80
Assisted Living	day	85	308.00	171.81	4497985.80	
GRAND TOTAL:					92189209.55	
Total Estimated Unduplicated Participants:					5560	
Factor D (Divide total by number of participants):					16580.79	
Average Length of Stay on the Waiver:					341	

Waiver Service/ Component	Unit	# Users	Avg. Units Per User	Avg. Cost/ Unit	Component Cost	Total Cost
Chore Aide Total:						15143.04
Chore Aide	hourly	22	32.00	21.51	15143.04	
Community Transition Services Total:						250000.00
Community Transition Services	1 unit	50	1.00	5000.00	250000.00	
Environment Accessibility and Adaptation Services Total:						300000.00
Environment Accessibility and Adaptation Services	1 unit	30	1.00	10000.00	300000.00	
Individual Directed Goods and Services Total:						19233.80
Individual Directed Goods and Services	item	170	1.00	113.14	19233.80	
Occupational Therapy Total:						3914.40
Occupational Therapy	15 minutes	30	7.00	18.64	3914.40	
Participant-Directed Community Support Services Total:						2551040.40
Participant- Directed Community Support Services	Annual	170	1.00	15006.12	2551040.40	
Personal Emergency Response System (PERS) Total:						911589.73
Personal Emergency Response System Installation	flat rate	167	1.00	45.89	7663.63	
Personal Emergency Response System Rental	month	2513	11.00	32.70	903926.10	
Physical Therapy Total:						8947.20
Physical Therapy	15 minutes	80	6.00	18.64	8947.20	
GRAND TOTAL:						92189209.55
Total Estimated Unduplicated Participants:						5560
Factor D (Divide total by number of participants):						16580.79
Average Length of Stay on the Waiver:						341

Appendix J: Cost Neutrality Demonstration

J-1: Composite Overview and Demonstration of Cost-Neutrality Formula

Composite Overview. Complete the fields in Cols. 3, 5 and 6 in the following table for each waiver year. The fields in Cols. 4, 7 and 8 are auto-calculated based on entries in Cols 3, 5, and 6. The fields in Col. 2 are auto-calculated using the Factor D data from the J-2-d Estimate of Factor D tables. Col. 2 fields will be populated ONLY when the Estimate of Factor D tables in J-2-d have been completed.

Level(s) of Care: ICF/IID

Col. 1	Col. 2	Col. 3	Col. 4	Col. 5	Col. 6	Col. 7	Col. 8
Year	Factor D	Factor D'	Total: D+D'	Factor G	Factor G'	Total: G+G'	Difference (Col 7 less Column4)
1	115549.61	11086.21	126635.82	297167.80	10970.22	308138.02	181502.20
2	122147.98	11385.54	133533.52	305981.68	11266.41	317248.09	183714.57
3	126723.70	11692.95	138416.65	314795.56	11570.60	326366.16	187949.51
4	132226.17	12008.66	144234.83	323609.44	11883.01	335492.45	191257.62
5	138902.34	12332.90	151235.24	332423.33	12203.85	344627.18	193391.94

Appendix J: Cost Neutrality Demonstration

J-2: Derivation of Estimates (1 of 9)

a. Number Of Unduplicated Participants Served. Enter the total number of unduplicated participants from Item B-3-a who will be served each year that the waiver is in operation. When the waiver serves individuals under more than one level of care, specify the number of unduplicated participants for each level of care:

Table: J-2-a: Unduplicated Participants

Waiver Year	Total Unduplicated Number of Participants (from Item B-3-a)	Distribution of Unduplicated Participants by Level of Care (if applicable)	
		Level of Care:	
		ICF/IID	
Year 1	1822		1822
Year 2	1872		1872
Year 3	1902		1902
Year 4	1932		1932
Year 5	1962		1962

Appendix J: Cost Neutrality Demonstration

J-2: Derivation of Estimates (2 of 9)

b. Average Length of Stay. Describe the basis of the estimate of the average length of stay on the waiver by participants in item J-2-a.

The average length of stay was determined by taking the total unduplicated participants divided by the total days of waiver coverage for each prior waiver year. All of the past history was then used to project the remaining waiver years using a trend analysis. In completing the trend, the days were restricted to 365 days per year.

DC has updated the forecast for the Average Length of Stay. The revised forecast for the average length of stay was determined by taking the total unduplicated participants divided by the total days of the waiver coverage for each waiver year. Historical 372 data was trended from the previous waiver year 4 to the current waiver year 9 to project the average length of stay for the remaining waiver years.

Appendix J: Cost Neutrality Demonstration

J-2: Derivation of Estimates (3 of 9)

c. Derivation of Estimates for Each Factor. Provide a narrative description for the derivation of the estimates of the following factors.

i. Factor D Derivation. The estimates of Factor D for each waiver year are located in Item J-2-d. The basis for these estimates is as follows:

The estimate of each Factor D component, and how they are combined to calculate Factor D are described below.

Users

In general, the District estimated the number of Users for each service for each year of the waiver renewal by trending historic utilization forward to the waiver period. This historic data used were CMS-372 reports, and – for waiver years more recent than the most recently submitted CMS-372 report – the District compiled the data needed for a CMS-372 report with the understanding that the data may not be complete, but it would still be a useful approximation of the CMS-372 report that would ultimately be submitted. We applied logical limits to the trends – for example: no more users of the service than participants in the waiver, no more users of a service requiring an initial assessment than the sum of initial assessments, etc.

For new services and those that historically have not had any users, we worked with staff from the waiver implementing agency, the Department on Disability Services, to develop a reasonable estimate. For some new services, this was based on expected shifts from current services to new services based on perceived customer interest. For other services, we mirrored the growth in a new service to the growth rates projected for similar established services. For still others, we used averages of User data from older years when there was no recent utilization.

Average Units per User

In general, the District estimated the Average Units per User for each service for each year of the waiver renewal by trending historic utilization forward to the waiver period. This historic data used were CMS-372 reports, and – for waiver years more recent than the most recently submitted CMS-372 report – the District compiled the data needed for a CMS-372 report with the understanding that the data may not be complete, but it would still be a useful approximation of the CMS-372 report that would ultimately be submitted. We applied logical limits to the trends – for example: services provided on a per day basis could not have average utilization greater than 365, services with service limitations were limited by the maximum allowable, etc.

For new services and those that historically have not had any utilization, we worked with staff from the waiver implementing agency, the Department on Disability Services, to develop a reasonable estimate. For some new services, this was based on utilization of current services seen as close substitutes for a new service. For others, we used older utilization data when there was no recent utilization.

Average Cost per Unit

For the first year of the waiver renewal, the average cost per user is simply the rate from Appendix I. The rate methodologies in Appendix I describe how the rates are derived for each service for the first year of the waiver renewal. In many cases, that is simply an inflationary increase to the current rate. For the second year of the renewal through the end of the renewal, the rates are inflated based on our estimate of the consumer price index. That estimate is 2.6% for each year for the entire waiver period, and comes from the District of Columbia Government's Office of Revenue Analysis.

Grand Total Cost

For each service for each year of the renewal, we multiply the Users (described above) by the Average Units per User (described above) which results in our estimate of the Units for that service for that year. We then multiply the Units by the Average Cost per Unit (described above) to get the total cost for each service for each year of the renewal. For each year of the renewal, we add the total cost for all of the services to get the Grand Total Cost of the waiver for that year.

Factor D

For each year of the renewal, Factor D is derived by dividing the Grand Total Cost (described above) by the Total Unduplicated Participants for that year from Appendix J-2-a. There is no particular growth rate applied to Factor D. The change in Factor D from one year of the waiver to the next is the net effect of the growth in the number of

Users of each service, changes in the Average Units per User of each service, the 2.6% estimate of inflation applied to the Average Cost per Unit, and the growth in unduplicated participants.

DC, with support from CMS Technical Assistance, is working to develop an Individual and Family Supports (IFS) waiver. The reduced growth for Waiver Years 3, 4 and 5 reflects our projection that we will have an IFS waiver in place and that some of the new growth would use that waiver instead.

- ii. Factor D' Derivation.** The estimates of Factor D' for each waiver year are included in Item J-1. The basis of these estimates is as follows:

Factor D' was estimated by taking the 2.7% growth rate based on the 2017 Market Basket increase for Nursing Facilities. This growth rate was multiplied by Factor D' for the current waiver year 4 to arrive at the estimate for current waiver year 5 then increased the amount annually by the same rate for the future waiver period year 1-5.

- iii. Factor G Derivation.** The estimates of Factor G for each waiver year are included in Item J-1. The basis of these estimates is as follows:

Factor G was projected for the current waiver period year 5 and future waiver period years 1-5, by forecasting each year by trending the historical data from the current waiver period year 1-4.

- iv. Factor G' Derivation.** The estimates of Factor G' for each waiver year are included in Item J-1. The basis of these estimates is as follows:

Factor G' was estimated by taking the 2.7% growth rate based on the 2017 Market Basket increase for Nursing Facilities. This growth rate was multiplied by Factor G' for the current waiver year 4 to arrive at the estimate for current waiver year 5 then increased the amount annually by the same rate for the future waiver period year 1-5.

Appendix J: Cost Neutrality Demonstration

J-2: Derivation of Estimates (4 of 9)

Component management for waiver services. If the service(s) below includes two or more discrete services that are reimbursed separately, or is a bundled service, each component of the service must be listed. Select “*manage components*” to add these components.

Waiver Services	
Day Habilitation	
Employment Readiness	
In-Home Supports	
Residential Habilitation	
Respite	
Supported Employment	
Personal Care Services	
Skilled Nursing	
Assistive Technology Services	
Behavioral Supports	
Companion Services	
Creative Arts Therapies	
Dental	
Family Training	

Waiver Services	
Host Home	
Individualized Day Supports	
Occupational Therapy	
One-Time Transitional Services	
Parenting Supports	
Physical Therapy	
Small Group Supported Employment	
Speech, Hearing and Language Services	
Supported Living with Transportation	
Supported Living	
Wellness Services	

Appendix J: Cost Neutrality Demonstration

J-2: Derivation of Estimates (5 of 9)

d. Estimate of Factor D.

i. Non-Concurrent Waiver. Complete the following table for each waiver year. Enter data into the Unit, # Users, Avg. Units Per User, and Avg. Cost/Unit fields for all the Waiver Service/Component items. Select Save and Calculate to automatically calculate and populate the Component Costs and Total Costs fields. All fields in this table must be completed in order to populate the Factor D fields in the J-1 Composite Overview table.

Waiver Year: Year 1

Waiver Service/ Component	Unit	# Users	Avg. Units Per User	Avg. Cost/ Unit	Component Cost	Total Cost
Day Habilitation Total:						19738542.30
Day Habilitation Individual	15 minutes	550	4368.00	5.63	13525512.00	
Day Habilitation 1:1	15 minutes	153	3706.69	10.66	6045537.26	
Day Habilitation Small Group	15 minutes	10	13.00	8.50	1105.00	
Day Habilitation w/ Meals (1:1 Meal Delivered)	1 day	5	156.00	7.56	5896.80	
Day Habilitation w/ Meals (1:1 Meal including Preparation/Packaged)	1 day	3	156.00	5.19	2428.92	
Day Habilitation w/ Meals (1:4 Meal Delivered)	1 day	64	156.00	7.56	75479.04	
Day Habilitation w/ Meals (1:4 Meal including Preparation/Packaged)	1 day	102	156.00	5.19	82583.28	
GRAND TOTAL:						210531386.10
Total Estimated Unduplicated Participants:						1822
Factor D (Divide total by number of participants):						115549.61
Average Length of Stay on the Waiver:						350

Waiver Service/ Component	Unit	# Users	Avg. Units Per User	Avg. Cost/ Unit	Component Cost	Total Cost
Employment Readiness Total:						5462853.76
Employment Readiness	15 minutes	560	2011.36	4.85	5462853.76	
In-Home Supports Total:						41398961.70
In-Home Supports	15 minutes	638	6329.19	6.03	24349280.02	
High Intensive In- Home Supports	15 minutes	170	15573.33	6.44	17049681.68	
Residential Habilitation Total:						15785311.72
Resident Habilitation 4 Res - Basic (U1)	1 day	14	110.84	275.70	427820.23	
Resident Habilitation 4 Res - Moderate (U2)	1 day	10	231.00	387.40	894894.00	
Resident Habilitation 4 Res - Enhanced (U3)	1 day	44	257.25	434.06	4913125.14	
Resident Habilitation 4 Res - Intensive (U4)	1 day	12	226.92	527.89	1437465.59	
Res Hab 4 Intensive w/ 24 hr LPN (U1 TE)	1 day	3	365.00	626.57	686094.15	
Resident Habilitation 5-6 Res - Basic (U5)	1 day	19	170.17	298.80	966089.12	
Resident Habilitation 5-6 Res - Moderate (U6)	1 day	21	195.96	369.23	1519440.53	
Resident Habilitation 5-6 Res - Enhanced (U7)	1 day	24	204.17	411.21	2014961.90	
Resident Habilitation 5-6 Res - Intensive (U8)	1 day	12	214.25	512.55	1317766.05	
Res Hab 5-6 Intensive w/ 24 hr LPN (U2 HI)	1 day	10	306.74	524.11	1607655.01	
Respite Total:						2456921.10
Respite - Hourly	15 minutes	202	822.43	5.58	927010.20	
Respite - Daily	1 day	123	30.00	414.61	1529910.90	
Supported Employment Total:						2628158.01
Supported Employment - Assessment Prof	15 minutes	7	152.35	12.29	13106.67	
GRAND TOTAL: Total Estimated Unduplicated Participants: Factor D (Divide total by number of participants): Average Length of Stay on the Waiver:						210531386.10 1822 115549.61 350

Waiver Service/ Component	Unit	# Users	Avg. Units Per User	Avg. Cost/ Unit	Component Cost	Total Cost
Supported Employment - Assessment Paraprof	15 minutes	4	80.00	6.74	2156.80	
Supported Employment - Placement Prof.	15 minutes	93	735.58	12.29	840745.87	
Supported Employment - Placement Paraprof.	15 minutes	56	434.49	6.74	163993.91	
Supported Employment - Training Prof	15 minutes	68	1396.27	12.29	1166890.76	
Supported Employment - Training Paraprof.	15 minutes	71	845.37	6.74	404543.36	
Long-Term Supported Employment - Follow Along	15 minutes	0	640.00	6.74	0.00	
Long-Term Supported Employment - Follow Along Group	15 minutes	4	2816.00	3.26	36720.64	
Personal Care Services Total:						81417.17
Personal Care Services	15 minutes	4	3929.40	5.18	81417.17	
Skilled Nursing Total:						368060.05
Skilled Nursing - Initial Assessment	flat rate	1	1.00	123.12	123.12	
Skilled Nursing - Visit/RN	15 minutes	1	26.74	16.67	445.76	
Skilled Nursing - Extended/RN	15 minutes	3	1382.96	15.39	63851.26	
Skilled Nursing - Extended/LPN/LVN	15 minutes	9	2629.60	12.83	303639.91	
Assistive Technology Services Total:						200000.00
Assistive Technology Services	item	100	1.00	2000.00	200000.00	
Behavioral Supports Total:						8681732.42
Behavior Support - Diagnostic Assessment	flat rate	131	1.00	255.27	33440.37	
Behavior Support - Prof. Services	15 minutes	470	85.40	27.35	1097774.30	
Behavior Support - Paraprof. Services	15 minutes	109	80.64	16.85	148107.46	
Behavior Support -					7402410.29	
GRAND TOTAL:					210531386.10	
Total Estimated Unduplicated Participants:					1822	
Factor D (Divide total by number of participants):					115549.61	
Average Length of Stay on the Waiver:					350	

Waiver Service/ Component	Unit	# Users	Avg. Units Per User	Avg. Cost/ Unit	Component Cost	Total Cost
Non-prof. Services	15 minutes	122	9802.18	6.19		
Companion Services Total:						29154.90
Companion Services Individual	15 minutes	350	12.29	5.18	22281.77	
Companion Services Group	15 minutes	175	15.71	2.50	6873.12	
Creative Arts Therapies Total:						468337.24
Creative Arts Therapies - Art	45 minutes	11	146.00	77.74	124850.44	
Creative Arts Therapies - Dance	45 minutes	10	146.00	77.74	113500.40	
Creative Arts Therapies - Drama	45 minutes	10	146.00	77.74	113500.40	
Creative Arts Therapies - Music	45 minutes	10	146.00	77.74	113500.40	
Arts Therapies - Art Therapy Group	45 minutes	1	24.00	31.10	746.40	
Arts Therapies - Dance Therapy Group	45 minutes	1	24.00	31.10	746.40	
Arts Therapies - Drama Therapy Group	45 minutes	1	24.00	31.10	746.40	
Arts Therapies - Music Therapy Group	45 minutes	1	24.00	31.10	746.40	
Dental Total:						11672.43
Dental	visit	105	1.10	101.06	11672.43	
Family Training Total:						3870.97
Family Training - Professional	15 minutes	4	27.86	15.76	1756.29	
Family Training - Professional Small Group	15 minutes	8	27.86	6.31	1406.37	
Family Training - Peer	15 minutes	50	1.50	8.82	661.50	
Family Training - Peer Small Group	15 minutes	12	1.50	2.60	46.80	
Host Home Total:						5830189.43
Host Home Residential Care - Basic (UA)	1 day	34	254.90	157.55	1365422.83	
GRAND TOTAL:						210531386.10
Total Estimated Unduplicated Participants:						1822
Factor D (Divide total by number of participants):						115549.61
Average Length of Stay on the Waiver:						350

Waiver Service/ Component	Unit	# Users	Avg. Units Per User	Avg. Cost/ Unit	Component Cost	Total Cost
Host Home Residential Care - Med (UB)	1 day	17	288.75	176.21	864970.84	
Host Home Residential Care - High (UC)	1 day	25	301.79	229.48	1731369.23	
Host Home Residential Care - High (UD)	1 day	15	240.17	518.64	1868426.53	
Individualized Day Supports Total:						2449568.10
Individualized Day Support - 1:1	15 minutes	35	750.00	8.66	227325.00	
Individualized Day Support - 1:2	15 minutes	338	1087.26	5.97	2193938.46	
Individualized Day Support - Meal Modifier	1 day	24	156.00	7.56	28304.64	
Occupational Therapy Total:						16809.12
Occupational Therapy	15 minutes	50	12.97	25.92	16809.12	
One-Time Transitional Services Total:						5000.00
One-Time Transitional Services	1 unit	1	1.00	5000.00	5000.00	
Parenting Supports Total:						1635.00
Parenting Support - Professional	15 minutes	50	1.50	11.54	865.50	
Parenting Support - Proffessional Small group	15 minutes	12	1.50	3.40	61.20	
Parenting Support - Peer	15 minutes	50	1.50	8.82	661.50	
Parenting Support - Peer Small Group	15 minutes	12	1.50	2.60	46.80	
Physical Therapy Total:						224429.62
Physical Therapy	15 minutes	157	55.15	25.92	224429.62	
Small Group Supported Employment Total:						26069.24
Small Group Supported Employment	15 minutes	10	799.67	3.26	26069.24	
Speech, Hearing and Language Services Total:						533253.00
GRAND TOTAL:						210531386.10
Total Estimated Unduplicated Participants:						1822
Factor D (Divide total by number of participants):						115549.61
Average Length of Stay on the Waiver:						350

Waiver Service/ Component	Unit	# Users	Avg. Units Per User	Avg. Cost/ Unit	Component Cost	Total Cost
Speech, Hearing and Language - Individual	15 minutes	291	70.00	25.92	527990.40	
Speech, Hearing and Language - Small Group	15 minutes	6	70.00	12.53	5262.60	
Supported Living with Transportation Total:						49733358.21
Supported Living 1 Res - Periodic w/ Transportation	15 minutes	34	16408.90	7.06	3938792.36	
Supported Living 3 Res - Basic 1 w/ Transportation (U1 HI)	1 day	1	14.00	323.55	4529.70	
Supported Living 3 Res - Basic 2 w/ Transportation (U2 HI)	1 day	9	230.44	334.17	693055.21	
Supported Living 3 Res - Moderate 1 w/ Transportation (U3 HI)	1 day	1	214.59	421.83	90520.50	
Supported Living 3 Res - Moderate 2 w/ Transportation (U4 HI)	1 day	2	125.00	432.45	108112.50	
Supported Living 3 Res - Intensive 1 w/ Transportation (U5 HI)	1 day	14	259.74	472.94	1719780.10	
Supported Living 3 Res - Intensive 2 w/ Transportation (U6 HI)	1 day	40	272.24	523.89	5704952.54	
Supported Living 3 Intensive w/ LPN w/ Transportation	1 day	10	365.00	577.78	2108897.00	
Supported Living 2 Res - Basic 1 w/ Transportation (U7 HI)	1 day	1	365.00	402.15	146784.75	
Supported Living 2 Res - Basic 2 w/ Transportation (U8 HI)	1 day	78	321.54	415.32	10416275.44	
Supported Living 2 Res - Moderate 1 w/ Transportation (U9 HI)	1 day	1	365.00	481.42	175718.30	
Supported Living 2 Res - Moderate 2 w/ Transportation (UA HI)	1 day	5	216.08	530.94	573627.58	
Supported Living 2					18217193.80	
GRAND TOTAL:					210531386.10	
Total Estimated Unduplicated Participants:					1822	
Factor D (Divide total by number of participants):					115549.61	
Average Length of Stay on the Waiver:					350	

Waiver Service/ Component	Unit	# Users	Avg. Units Per User	Avg. Cost/ Unit	Component Cost	Total Cost
Res - Intensive 1 w/ Transportation (UB HI)	1 day	82	365.00	608.66		
Supported Living 1 Res - Asleep Overnt w/ Transportation (UD HI)	1 day	1	186.50	760.19	141775.44	
Supported Living 1 Res - Awake Overnt w/ Transportation (UC HI)	1 day	20	365.00	779.91	5693343.00	
Supported Living Total:						51944962.96
Supported Living 1 Res - Periodic	15 minutes	97	9995.45	6.26	6069437.15	
Supported Living 3 Res - Basic 1 (U1)	1 day	4	158.76	238.83	151666.60	
Supported Living 3 Res - Basic 2 (U2)	1 day	26	230.44	249.45	1494564.71	
Supported Living 3 Res - Moderate 1 (U3)	1 day	1	214.59	337.12	72342.58	
Supported Living 3 Res - Moderate 2 (U4)	1 day	10	215.93	347.74	750874.98	
Supported Living 3 Res - Intensive 1 (U5)	1 day	52	224.93	388.23	4540877.84	
Supported Living 3 Res - Intensive 2 (U6)	1 day	62	272.24	439.18	7412866.52	
Supported Living 3 - Intensive w/ LPN	1 day	10	363.21	520.36	1889999.56	
Supported Living 2 Res - Basic 1 (U7)	1 day	9	177.05	326.13	519671.85	
Supported Living 2 Res - Basic 2 (U8)	1 day	156	229.32	339.31	12138448.80	
Supported Living 2 Res - Moderate 1 (U9)	1 day	6	306.82	405.39	746290.56	
Supported Living 2 Res - Moderate 2 (UA)	1 day	19	253.43	454.92	2190517.14	
Supported Living 2 Res - Intensive 1 (UB)	1 day	80	223.38	532.65	9518668.56	
Supported Living 1 Res - Asleep Overnt (UD)	1 day	1	95.17	628.38	59802.92	
Supported Living 1 Res - Awake Overnt (UC)	1 day	40	169.30	648.10	4388933.20	
Wellness Services Total:						2451117.66
GRAND TOTAL:						210531386.10
Total Estimated Unduplicated Participants:						1822
Factor D (Divide total by number of participants):						115549.61
Average Length of Stay on the Waiver:						350

Waiver Service/ Component	Unit	# Users	Avg. Units Per User	Avg. Cost/ Unit	Component Cost	Total Cost
Wellness Services - Beareavement Counseling	15 minutes	4	27.86	16.85	1877.76	
Wellness Services - Nutritional Counseling	15 minutes	951	48.98	16.85	784872.66	
Wellness Services - Sexual Education	15 minutes	18	31.84	19.68	11279.00	
Wellness Services - Fitness Trainer Individual	15 minutes	521	154.40	19.43	1562995.83	
Wellness Services - Fitness Trainer Group	15 minutes	50	154.40	11.67	90092.40	
GRAND TOTAL:					210531386.10	
Total Estimated Unduplicated Participants:					1822	
Factor D (Divide total by number of participants):					115549.61	
Average Length of Stay on the Waiver:					350	

Appendix J: Cost Neutrality Demonstration

J-2: Derivation of Estimates (6 of 9)

d. Estimate of Factor D.

i. Non-Concurrent Waiver. Complete the following table for each waiver year. Enter data into the Unit, # Users, Avg. Units Per User, and Avg. Cost/Unit fields for all the Waiver Service/Component items. Select Save and Calculate to automatically calculate and populate the Component Costs and Total Costs fields. All fields in this table must be completed in order to populate the Factor D fields in the J-1 Composite Overview table.

Waiver Year: Year 2

Waiver Service/ Component	Unit	# Users	Avg. Units Per User	Avg. Cost/ Unit	Component Cost	Total Cost
Day Habilitation Total:						19394407.85
Day Habilitation Individual	15 minutes	500	4368.00	5.78	12623520.00	
Day Habilitation 1:1	15 minutes	157	3839.50	10.94	6594648.41	
Day Habilitation Small Group	15 minutes	15	13.00	8.72	1700.40	
Day Habilitation w/ Meals (1:1 Meal Delivered)	1 day	5	156.00	7.76	6052.80	
Day Habilitation w/ Meals (1:1 Meal including Preparation/Packaged)	1 day	3	156.00	5.33	2494.44	
Day Habilitation w/ Meals (1:4 Meal	1 day				78686.40	
GRAND TOTAL:					228661009.23	
Total Estimated Unduplicated Participants:					1872	
Factor D (Divide total by number of participants):					122147.98	
Average Length of Stay on the Waiver:					351	

Waiver Service/ Component	Unit	# Users	Avg. Units Per User	Avg. Cost/ Unit	Component Cost	Total Cost
Delivered)		65	156.00	7.76		
Day Habilitation w/ Meals (1:4 Meal including Preparation/Packaged)	1 day	105	156.00	5.33	87305.40	
Employment Readiness Total:						5739230.88
Employment Readiness	15 minutes	600	1920.76	4.98	5739230.88	
In-Home Supports Total:						47899038.79
In-Home Supports	15 minutes	688	6533.84	6.19	27825795.08	
High Intensive In- Home Supports	15 minutes	195	15573.33	6.61	20073243.70	
Residential Habilitation Total:						16121598.76
Resident Habilitation 4 Res - Basic (U1)	1 day	13	91.34	282.86	335873.62	
Resident Habilitation 4 Res - Moderate (U2)	1 day	10	227.48	397.47	904164.76	
Resident Habilitation 4 Res - Enhanced (U3)	1 day	44	261.28	445.35	5119886.11	
Resident Habilitation 4 Res - Intensive (U4)	1 day	12	233.78	541.62	1519439.08	
Res Hab 4 Intensive w/ 24 hr LPN (U1 TE)	1 day	3	365.00	642.86	703931.70	
Resident Habilitation 5-6 Res - Basic (U5)	1 day	18	156.33	306.57	862669.59	
Resident Habilitation 5-6 Res - Moderate (U6)	1 day	20	190.40	378.83	1442584.64	
Resident Habilitation 5-6 Res - Enhanced (U7)	1 day	24	202.20	421.90	2047396.32	
Resident Habilitation 5-6 Res - Intensive (U8)	1 day	12	215.78	525.88	1361692.64	
Res Hab 5-6 Intensive w/ 24 hr LPN (U2 HI)	1 day	10	339.19	537.74	1823960.31	
Respite Total:						2611812.59
Respite - Hourly	15 minutes	217	786.80	5.73	978314.99	
Respite - Daily	1 day	128	30.00	425.39	1633497.60	
GRAND TOTAL: Total Estimated Unduplicated Participants: Factor D (Divide total by number of participants): Average Length of Stay on the Waiver:						228661009.23 1872 122147.98 351

Waiver Service/ Component	Unit	# Users	Avg. Units Per User	Avg. Cost/ Unit	Component Cost	Total Cost
Supported Employment Total:						3047499.34
Supported Employment - Assessment Prof	15 minutes	7	146.48	12.61	12929.79	
Supported Employment - Assessment Paraprof	15 minutes	4	80.00	6.92	2214.40	
Supported Employment - Placement Prof.	15 minutes	134	814.72	12.61	1376664.97	
Supported Employment - Placement Paraprof.	15 minutes	93	481.15	6.92	309648.89	
Supported Employment - Training Prof	15 minutes	47	1489.45	12.61	882752.33	
Supported Employment - Training Paraprof.	15 minutes	46	878.10	6.92	279516.79	
Long-Term Supported Employment - Follow Along	15 minutes	33	640.00	6.92	146150.40	
Long-Term Supported Employment - Follow Along Group	15 minutes	4	2816.00	3.34	37621.76	
Personal Care Services Total:						85915.45
Personal Care Services	15 minutes	4	4037.38	5.32	85915.45	
Skilled Nursing Total:						578539.70
Skilled Nursing - Initial Assessment	flat rate	2	1.00	126.32	252.64	
Skilled Nursing - Visit/RN	15 minutes	3	28.72	17.11	1474.20	
Skilled Nursing - Extended/RN	15 minutes	9	1417.63	15.79	201459.40	
Skilled Nursing - Extended/LPN/LVN	15 minutes	10	2852.23	13.16	375353.47	
Assistive Technology Services Total:						340000.00
Assistive Technology Services	item	170	1.00	2000.00	340000.00	
Behavioral Supports Total:						8998927.76
Behavior Support - Diagnostic Assessment	flat rate	131	1.00	261.91	34310.21	
Behavior Support -					1110292.11	
GRAND TOTAL:						228661009.23
Total Estimated Unduplicated Participants:						1872
Factor D (Divide total by number of participants):						122147.98
Average Length of Stay on the Waiver:						351

Waiver Service/ Component	Unit	# Users	Avg. Units Per User	Avg. Cost/ Unit	Component Cost	Total Cost
Prof. Services	15 minutes	450	87.93	28.06		
Behavior Support - Paraprof. Services	15 minutes	111	80.78	17.28	154942.50	
Behavior Support - Non-prof. Services	15 minutes	125	9700.01	6.35	7699382.94	
Companion Services Total:						33087.23
Companion Services Individual	15 minutes	450	10.89	5.31	26021.66	
Companion Services Group	15 minutes	175	15.71	2.57	7065.57	
Creative Arts Therapies Total:						535414.08
Creative Arts Therapies - Art	45 minutes	12	158.00	79.76	151224.96	
Creative Arts Therapies - Dance	45 minutes	10	158.00	79.76	126020.80	
Creative Arts Therapies - Drama	45 minutes	10	158.00	79.76	126020.80	
Creative Arts Therapies - Music	45 minutes	10	158.00	79.76	126020.80	
Arts Therapies - Art Therapy Group	45 minutes	2	24.00	31.91	1531.68	
Arts Therapies - Dance Therapy Group	45 minutes	2	24.00	31.91	1531.68	
Arts Therapies - Drama Therapy Group	45 minutes	2	24.00	31.91	1531.68	
Arts Therapies - Music Therapy Group	45 minutes	2	24.00	31.91	1531.68	
Dental Total:						10680.07
Dental	visit	100	1.03	103.69	10680.07	
Family Training Total:						4953.94
Family Training - Professional	15 minutes	6	23.63	16.17	2292.58	
Family Training - Professional Small Group	15 minutes	12	23.63	6.47	1834.63	
Family Training - Peer	15 minutes	55	1.50	9.05	746.62	
Family Training - Peer Small Group	15 minutes	20	1.50	2.67	80.10	
GRAND TOTAL: Total Estimated Unduplicated Participants: Factor D (Divide total by number of participants): Average Length of Stay on the Waiver:					228661009.23 1872 122147.98 351	

Waiver Service/ Component	Unit	# Users	Avg. Units Per User	Avg. Cost/ Unit	Component Cost	Total Cost
Host Home Total:						5909890.65
Host Home Residential Care - Basic (UA)	1 day	33	261.50	161.65	1394958.68	
Host Home Residential Care - Med (UB)	1 day	13	303.24	180.79	712695.87	
Host Home Residential Care - High (UC)	1 day	21	314.26	235.45	1553842.86	
Host Home Residential Care - High (UD)	1 day	17	248.55	532.12	2248393.24	
Individualized Day Supports Total:						2898964.25
Individualized Day Support - 1:1	15 minutes	50	726.00	8.89	322707.00	
Individualized Day Support - 1:2	15 minutes	382	1087.26	6.13	2545993.25	
Individualized Day Support - Meal Modifier	1 day	25	156.00	7.76	30264.00	
Occupational Therapy Total:						15400.40
Occupational Therapy	15 minutes	49	11.82	26.59	15400.40	
One-Time Transitional Services Total:						5000.00
One-Time Transitional Services	1 unit	1	1.00	5000.00	5000.00	
Parenting Supports Total:						1908.22
Parenting Support - Professional	15 minutes	55	1.50	11.84	976.80	
Parenting Support - Proffessional Small group	15 minutes	20	1.50	3.49	104.70	
Parenting Support - Peer	15 minutes	55	1.50	9.05	746.62	
Parenting Support - Peer Small Group	15 minutes	20	1.50	2.67	80.10	
Physical Therapy Total:						254405.67
Physical Therapy	15 minutes	162	59.06	26.59	254405.67	
Small Group Supported Employment Total:						27286.80
Small Group					27286.80	
GRAND TOTAL:						228661009.23
Total Estimated Unduplicated Participants:						1872
Factor D (Divide total by number of participants):						122147.98
Average Length of Stay on the Waiver:						351

Waiver Service/ Component	Unit	# Users	Avg. Units Per User	Avg. Cost/ Unit	Component Cost	Total Cost
Supported Employment	15 minutes	10	816.97	3.34		
Speech, Hearing and Language Services Total:						493304.25
Speech, Hearing and Language - Individual	15 minutes	278	65.37	26.59	483216.35	
Speech, Hearing and Language - Small Group	15 minutes	12	65.37	12.86	10087.90	
Supported Living with Transportation Total:						55345785.44
Supported Living 1 Res - Periodic w/ Transportation	15 minutes	35	19415.65	7.24	4919925.71	
Supported Living 3 Res - Basic 1 w/ Transportation (U1 HI)	1 day	1	17.00	331.96	5643.32	
Supported Living 3 Res - Basic 2 w/ Transportation (U2 HI)	1 day	10	233.83	342.86	801709.54	
Supported Living 3 Res - Moderate 1 w/ Transportation (U3 HI)	1 day	1	226.81	432.80	98163.37	
Supported Living 3 Res - Moderate 2 w/ Transportation (U4 HI)	1 day	2	145.50	443.69	129113.79	
Supported Living 3 Res - Intensive 1 w/ Transportation (U5 HI)	1 day	14	273.93	485.24	1860905.10	
Supported Living 3 Res - Intensive 2 w/ Transportation (U6 HI)	1 day	41	286.26	537.51	6308572.12	
Supported Living 3 Intensive w/ LPN w/ Transportation	1 day	10	365.00	592.80	2163720.00	
Supported Living 2 Res - Basic 1 w/ Transportation (U7 HI)	1 day	1	365.00	412.61	150602.65	
Supported Living 2 Res - Basic 2 w/ Transportation (U8 HI)	1 day	80	364.43	426.12	12423272.93	
Supported Living 2 Res - Moderate 1 w/ Transportation (U9 HI)	1 day	1	365.00	493.94	180288.10	
GRAND TOTAL:						228661009.23
Total Estimated Unduplicated Participants:						1872
Factor D (Divide total by number of participants):						122147.98
Average Length of Stay on the Waiver:						351

Waiver Service/ Component	Unit	# Users	Avg. Units Per User	Avg. Cost/ Unit	Component Cost	Total Cost
Supported Living 2 Res - Moderate 2 w/ Transportation (UA HI)	1 day	5	234.83	544.75	639618.21	
Supported Living 2 Res - Intensive 1 w/ Transportation (UB HI)	1 day	85	365.00	624.49	19374802.25	
Supported Living 1 Res - Asleep Overnt w/ Transportation (UD HI)	1 day	1	200.00	779.96	155992.00	
Supported Living 1 Res - Awake Overnt w/ Transportation (UC HI)	1 day	21	365.00	800.19	6133456.35	
Supported Living Total:						55363185.59
Supported Living 1 Res - Periodic	15 minutes	100	10474.66	6.42	6724731.72	
Supported Living 3 Res - Basic 1 (U1)	1 day	4	154.28	245.04	151219.08	
Supported Living 3 Res - Basic 2 (U2)	1 day	26	233.83	255.94	1556007.71	
Supported Living 3 Res - Moderate 1 (U3)	1 day	1	226.81	345.89	78451.31	
Supported Living 3 Res - Moderate 2 (U4)	1 day	10	226.17	356.78	806929.33	
Supported Living 3 Res - Intensive 1 (U5)	1 day	54	222.86	398.32	4793558.14	
Supported Living 3 Res - Intensive 2 (U6)	1 day	64	286.26	450.60	8255280.38	
Supported Living 3 - Intensive w/ LPN	1 day	10	365.00	533.89	1948698.50	
Supported Living 2 Res - Basic 1 (U7)	1 day	9	169.60	334.61	510748.70	
Supported Living 2 Res - Basic 2 (U8)	1 day	160	228.71	348.13	12739329.97	
Supported Living 2 Res - Moderate 1 (U9)	1 day	6	320.45	415.93	799708.61	
Supported Living 2 Res - Moderate 2 (UA)	1 day	20	256.56	466.75	2394987.60	
Supported Living 2 Res - Intensive 1 (UB)	1 day	82	227.94	546.50	10214675.22	
Supported Living 1 Res - Asleep Overnt (UD)	1 day	1	91.88	644.72	59236.87	
GRAND TOTAL:					228661009.23	
Total Estimated Unduplicated Participants:					1872	
Factor D (Divide total by number of participants):					122147.98	
Average Length of Stay on the Waiver:					351	

Waiver Service/ Component	Unit	# Users	Avg. Units Per User	Avg. Cost/ Unit	Component Cost	Total Cost
Supported Living 1 Res - Awake Overnt (UC)	1 day	40	162.78	664.95	4329622.44	
Wellness Services Total:						2944771.53
Wellness Services - Beareavement Counseling	15 minutes	5	23.63	17.28	2041.63	
Wellness Services - Nutritional Counseling	15 minutes	951	51.95	17.28	853708.90	
Wellness Services - Sexual Education	15 minutes	19	31.88	20.19	12229.49	
Wellness Services - Fitness Trainer Individual	15 minutes	578	163.24	19.94	1881393.24	
Wellness Services - Fitness Trainer Group	15 minutes	100	163.24	11.97	195398.28	
GRAND TOTAL:					228661009.23	
Total Estimated Unduplicated Participants:					1872	
Factor D (Divide total by number of participants):					122147.98	
Average Length of Stay on the Waiver:					351	

Appendix J: Cost Neutrality Demonstration

J-2: Derivation of Estimates (7 of 9)

d. Estimate of Factor D.

i. Non-Concurrent Waiver. Complete the following table for each waiver year. Enter data into the Unit, # Users, Avg. Units Per User, and Avg. Cost/Unit fields for all the Waiver Service/Component items. Select Save and Calculate to automatically calculate and populate the Component Costs and Total Costs fields. All fields in this table must be completed in order to populate the Factor D fields in the J-1 Composite Overview table.

Waiver Year: Year 3

Waiver Service/ Component	Unit	# Users	Avg. Units Per User	Avg. Cost/ Unit	Component Cost	Total Cost
Day Habilitation Total:						20787268.50
Day Habilitation Individual	15 minutes	520	4368.00	5.93	13469164.80	
Day Habilitation 1:1	15 minutes	160	3972.30	11.22	7131072.96	
Day Habilitation Small Group	15 minutes	25	13.00	8.94	2905.50	
Day Habilitation w/ Meals (1:1 Meal Delivered)	1 day	5	156.00	7.96	6208.80	
Day Habilitation w/					2559.96	
GRAND TOTAL:					241028469.17	
Total Estimated Unduplicated Participants:					1902	
Factor D (Divide total by number of participants):					126723.70	
Average Length of Stay on the Waiver:					351	

Waiver Service/ Component	Unit	# Users	Avg. Units Per User	Avg. Cost/ Unit	Component Cost	Total Cost
Meals (1:1 Meal including Preparation/Packaged)	1 day	3	156.00	5.47		
Day Habilitation w/ Meals (1:4 Meal Delivered)	1 day	67	156.00	7.96	83197.92	
Day Habilitation w/ Meals (1:4 Meal including Preparation/Packaged)	1 day	108	156.00	5.47	92158.56	
Employment Readiness Total:						2805650.61
Employment Readiness	15 minutes	300	1830.17	5.11	2805650.61	
In-Home Supports Total:						52896104.71
In-Home Supports	15 minutes	718	6738.49	6.35	30722797.46	
High Intensive In- Home Supports	15 minutes	210	15573.33	6.78	22173307.25	
Residential Habilitation Total:						16382188.82
Resident Habilitation 4 Res - Basic (U1)	1 day	13	71.84	290.22	271042.26	
Resident Habilitation 4 Res - Moderate (U2)	1 day	10	223.95	407.80	913268.10	
Resident Habilitation 4 Res - Enhanced (U3)	1 day	43	265.32	456.92	5212890.62	
Resident Habilitation 4 Res - Intensive (U4)	1 day	12	240.65	555.70	1604750.46	
Res Hab 4 Intensive w/ 24 hr LPN (U1 TE)	1 day	3	365.00	659.58	722240.10	
Resident Habilitation 5-6 Res - Basic (U5)	1 day	18	142.50	314.54	806795.10	
Resident Habilitation 5-6 Res - Moderate (U6)	1 day	20	184.84	388.68	1436872.22	
Resident Habilitation 5-6 Res - Enhanced (U7)	1 day	23	200.23	432.87	1993491.88	
Resident Habilitation 5-6 Res - Intensive (U8)	1 day	12	217.32	539.55	1407060.07	
Res Hab 5-6 Intensive w/ 24 hr LPN (U2 HI)	1 day	10	365.00	551.72	2013778.00	
Respite Total:						2729255.19
GRAND TOTAL:						241028469.17
Total Estimated Unduplicated Participants:						1902
Factor D (Divide total by number of participants):						126723.70
Average Length of Stay on the Waiver:						351

Waiver Service/ Component	Unit	# Users	Avg. Units Per User	Avg. Cost/ Unit	Component Cost	Total Cost
Respite - Hourly	15 minutes	227	751.16	5.87	1000913.19	
Respite - Daily	1 day	132	30.00	436.45	1728342.00	
Supported Employment Total:						3146200.76
Supported Employment - Assessment Prof	15 minutes	7	140.62	12.94	12737.36	
Supported Employment - Assessment Paraprof	15 minutes	4	80.00	7.10	2272.00	
Supported Employment - Placement Prof.	15 minutes	156	893.87	12.94	1804401.74	
Supported Employment - Placement Paraprof.	15 minutes	112	527.81	7.10	419714.51	
Supported Employment - Training Prof	15 minutes	17	1582.63	12.94	348146.95	
Supported Employment - Training Paraprof.	15 minutes	13	910.82	7.10	84068.69	
Long-Term Supported Employment - Follow Along	15 minutes	96	640.00	7.10	436224.00	
Long-Term Supported Employment - Follow Along Group	15 minutes	4	2816.00	3.43	38635.52	
Personal Care Services Total:						90368.85
Personal Care Services	15 minutes	4	4145.36	5.45	90368.85	
Skilled Nursing Total:						824451.10
Skilled Nursing - Initial Assessment	flat rate	3	1.00	129.61	388.83	
Skilled Nursing - Visit/RN	15 minutes	4	29.90	17.55	2098.98	
Skilled Nursing - Extended/RN	15 minutes	12	1452.30	16.20	282327.12	
Skilled Nursing - Extended/LPN/LVN	15 minutes	13	3074.85	13.50	539636.18	
Assistive Technology Services Total:						500000.00
Assistive Technology Services	item	250	1.00	2000.00	500000.00	
Behavioral Supports						9273367.68
GRAND TOTAL: Total Estimated Unduplicated Participants: Factor D (Divide total by number of participants): Average Length of Stay on the Waiver:						241028469.17 1902 126723.70 351

Waiver Service/ Component	Unit	# Users	Avg. Units Per User	Avg. Cost/ Unit	Component Cost	Total Cost
Total:						
Behavior Support - Diagnostic Assessment	flat rate	131	1.00	268.72	35202.32	
Behavior Support - Prof. Services	15 minutes	438	90.47	28.79	1140828.51	
Behavior Support - Paraprof. Services	15 minutes	113	80.92	17.73	162122.41	
Behavior Support - Non-prof. Services	15 minutes	127	9597.85	6.51	7935214.44	
Companion Services Total:						37200.74
Companion Services Individual	15 minutes	470	11.70	5.45	29969.55	
Companion Services Group	15 minutes	235	11.70	2.63	7231.18	
Creative Arts Therapies Total:						607679.52
Creative Arts Therapies - Art	45 minutes	13	170.00	81.84	180866.40	
Creative Arts Therapies - Dance	45 minutes	10	170.00	81.84	139128.00	
Creative Arts Therapies - Drama	45 minutes	10	170.00	81.84	139128.00	
Creative Arts Therapies - Music	45 minutes	10	170.00	81.84	139128.00	
Arts Therapies - Art Therapy Group	45 minutes	3	24.00	32.74	2357.28	
Arts Therapies - Dance Therapy Group	45 minutes	3	24.00	32.74	2357.28	
Arts Therapies - Drama Therapy Group	45 minutes	3	24.00	32.74	2357.28	
Arts Therapies - Music Therapy Group	45 minutes	3	24.00	32.74	2357.28	
Dental Total:						9702.77
Dental	visit	96	0.95	106.39	9702.77	
Family Training Total:						7874.72
Family Training - Professional	15 minutes	12	19.41	16.59	3864.14	
Family Training - Professional Small Group	15 minutes	24	19.41	6.64	3093.18	
GRAND TOTAL: Total Estimated Unduplicated Participants: Factor D (Divide total by number of participants): Average Length of Stay on the Waiver:						241028469.17 1902 126723.70 351

Waiver Service/ Component	Unit	# Users	Avg. Units Per User	Avg. Cost/ Unit	Component Cost	Total Cost
Family Training - Peer	15 minutes	60	1.50	9.28	835.20	
Family Training - Peer Small Group	15 minutes	20	1.50	2.74	82.20	
Host Home Total:						6176874.05
Host Home Residential Care - Basic (UA)	1 day	32	268.09	165.85	1422807.25	
Host Home Residential Care - Med (UB)	1 day	10	317.72	185.49	589338.83	
Host Home Residential Care - High (UC)	1 day	19	326.73	241.57	1499635.16	
Host Home Residential Care - High (UD)	1 day	19	256.92	545.96	2665092.82	
Individualized Day Supports Total:						3346957.78
Individualized Day Support - 1:1	15 minutes	70	702.00	9.12	448156.80	
Individualized Day Support - 1:2	15 minutes	420	1087.26	6.28	2867756.98	
Individualized Day Support - Meal Modifier	1 day	25	156.00	7.96	31044.00	
Occupational Therapy Total:						13971.72
Occupational Therapy	15 minutes	48	10.67	27.28	13971.72	
One-Time Transitional Services Total:						5000.00
One-Time Transitional Services	1 unit	1	1.00	5000.00	5000.00	
Parenting Supports Total:						2118.30
Parenting Support - Professional	15 minutes	60	1.50	12.15	1093.50	
Parenting Support - Proffessional Small group	15 minutes	20	1.50	3.58	107.40	
Parenting Support - Peer	15 minutes	60	1.50	9.28	835.20	
Parenting Support - Peer Small Group	15 minutes	20	1.50	2.74	82.20	
Physical Therapy Total:						283395.55
Physical Therapy					283395.55	
GRAND TOTAL: Total Estimated Unduplicated Participants: Factor D (Divide total by number of participants): Average Length of Stay on the Waiver:						241028469.17 1902 126723.70 351

Waiver Service/ Component	Unit	# Users	Avg. Units Per User	Avg. Cost/ Unit	Component Cost	Total Cost
	15 minutes	165	62.96	27.28		
Small Group Supported Employment Total:						28378.10
Small Group Supported Employment	15 minutes	10	827.35	3.43	28378.10	
Speech, Hearing and Language Services Total:						450716.80
Speech, Hearing and Language - Individual	15 minutes	259	60.73	27.28	429089.03	
Speech, Hearing and Language - Small Group	15 minutes	27	60.73	13.19	21627.77	
Supported Living with Transportation Total:						58984124.45
Supported Living 1 Res - Periodic w/ Transportation	15 minutes	36	22422.41	7.43	5997546.23	
Supported Living 3 Res - Basic 1 w/ Transportation (U1 HI)	1 day	1	20.00	340.59	6811.80	
Supported Living 3 Res - Basic 2 w/ Transportation (U2 HI)	1 day	10	237.23	351.77	834503.97	
Supported Living 3 Res - Moderate 1 w/ Transportation (U3 HI)	1 day	1	239.02	444.05	106136.83	
Supported Living 3 Res - Moderate 2 w/ Transportation (U4 HI)	1 day	2	166.00	455.23	151136.36	
Supported Living 3 Res - Intensive 1 w/ Transportation (U5 HI)	1 day	14	288.12	497.86	2008207.92	
Supported Living 3 Res - Intensive 2 w/ Transportation (U6 HI)	1 day	42	300.27	551.48	6954901.78	
Supported Living 3 Intensive w/ LPN w/ Transportation	1 day	10	365.00	608.22	2220003.00	
Supported Living 2 Res - Basic 1 w/ Transportation (U7 HI)	1 day	2	365.00	423.33	309030.90	
Supported Living 2 Res - Basic 2 w/ Transportation (U8)	1 day	81	365.00	437.20	12925818.00	
GRAND TOTAL:						241028469.17
Total Estimated Unduplicated Participants:						1902
Factor D (Divide total by number of participants):						126723.70
Average Length of Stay on the Waiver:						351

Waiver Service/ Component	Unit	# Users	Avg. Units Per User	Avg. Cost/ Unit	Component Cost	Total Cost
HI)						
Supported Living 2 Res - Moderate 1 w/ Transportation (U9 HI)	1 day	1	365.00	506.78	184974.70	
Supported Living 2 Res - Moderate 2 w/ Transportation (UA HI)	1 day	5	253.58	558.91	708641.99	
Supported Living 2 Res - Intensive 1 w/ Transportation (UB HI)	1 day	86	365.00	640.73	20112514.70	
Supported Living 1 Res - Asleep Overnt w/ Transportation (UD HI)	1 day	1	213.60	800.24	170931.26	
Supported Living 1 Res - Awake Overnt w/ Transportation (UC HI)	1 day	21	365.00	821.00	6292965.00	
Supported Living Total:						58230333.11
Supported Living 1 Res - Periodic	15 minutes	101	10953.87	6.59	7290786.33	
Supported Living 3 Res - Basic 1 (U1)	1 day	4	149.81	251.41	150654.93	
Supported Living 3 Res - Basic 2 (U2)	1 day	26	237.23	262.59	1619649.87	
Supported Living 3 Res - Moderate 1 (U3)	1 day	1	239.02	354.88	84823.42	
Supported Living 3 Res - Moderate 2 (U4)	1 day	10	236.42	366.06	865439.05	
Supported Living 3 Res - Intensive 1 (U5)	1 day	55	220.79	408.68	4962785.15	
Supported Living 3 Res - Intensive 2 (U6)	1 day	64	300.27	462.31	8884340.72	
Supported Living 3 - Intensive w/ LPN	1 day	10	365.00	547.77	1999360.50	
Supported Living 2 Res - Basic 1 (U7)	1 day	9	162.14	343.31	500978.55	
Supported Living 2 Res - Basic 2 (U8)	1 day	163	228.09	357.18	13279477.35	
Supported Living 2 Res - Moderate 1 (U9)	1 day	6	334.08	426.75	855411.84	
Supported Living 2 Res - Moderate 2 (UA)	1 day	20	259.70	478.88	2487302.72	
GRAND TOTAL:					241028469.17	
Total Estimated Unduplicated Participants:					1902	
Factor D (Divide total by number of participants):					126723.70	
Average Length of Stay on the Waiver:					351	

Waiver Service/ Component	Unit	# Users	Avg. Units Per User	Avg. Cost/ Unit	Component Cost	Total Cost
Supported Living 2 Res - Intensive 1 (UB)	1 day	83	232.49	560.71	10819835.84	
Supported Living 1 Res - Asleep Overnt (UD)	1 day	1	88.60	661.48	58607.13	
Supported Living 1 Res - Awake Overnt (UC)	1 day	41	156.26	682.24	4370879.72	
Wellness Services Total:						3409285.33
Wellness Services - Beareavement Counseling	15 minutes	5	19.41	17.73	1720.70	
Wellness Services - Nutritional Counseling	15 minutes	951	54.93	17.73	926187.36	
Wellness Services - Sexual Education	15 minutes	20	31.91	20.72	13223.50	
Wellness Services - Fitness Trainer Individual	15 minutes	611	172.08	20.46	2151182.40	
Wellness Services - Fitness Trainer Group	15 minutes	150	172.08	12.28	316971.36	
GRAND TOTAL:					241028469.17	
Total Estimated Unduplicated Participants:					1902	
Factor D (Divide total by number of participants):					126723.70	
Average Length of Stay on the Waiver:					351	

Appendix J: Cost Neutrality Demonstration

J-2: Derivation of Estimates (8 of 9)

d. Estimate of Factor D.

i. Non-Concurrent Waiver. Complete the following table for each waiver year. Enter data into the Unit, # Users, Avg. Units Per User, and Avg. Cost/Unit fields for all the Waiver Service/Component items. Select Save and Calculate to automatically calculate and populate the Component Costs and Total Costs fields. All fields in this table must be completed in order to populate the Factor D fields in the J-1 Composite Overview table.

Waiver Year: Year 4

Waiver Service/ Component	Unit	# Users	Avg. Units Per User	Avg. Cost/ Unit	Component Cost	Total Cost
Day Habilitation Total:						22242787.34
Day Habilitation Individual	15 minutes	540	4368.00	6.08	14341017.60	
Day Habilitation 1:1	15 minutes	163	4105.11	11.51	7701720.02	
Day Habilitation					5967.00	
GRAND TOTAL:					255460960.70	
Total Estimated Unduplicated Participants:					1932	
Factor D (Divide total by number of participants):					132226.17	
Average Length of Stay on the Waiver:					351	

Waiver Service/ Component	Unit	# Users	Avg. Units Per User	Avg. Cost/ Unit	Component Cost	Total Cost
Small Group	15 minutes	50	13.00	9.18		
Day Habilitation w/ Meals (1:1 Meal Delivered)	1 day	5	156.00	8.17	6372.60	
Day Habilitation w/ Meals (1:1 Meal including Preparation/Packaged)	1 day	3	156.00	5.61	2625.48	
Day Habilitation w/ Meals (1:4 Meal Delivered)	1 day	69	156.00	8.17	87941.88	
Day Habilitation w/ Meals (1:4 Meal including Preparation/Packaged)	1 day	111	156.00	5.61	97142.76	
Employment Readiness Total:						1367302.02
Employment Readiness	15 minutes	150	1739.57	5.24	1367302.02	
In-Home Supports Total:						58249250.83
In-Home Supports	15 minutes	748	6943.14	6.52	33861416.05	
High Intensive In- Home Supports	15 minutes	225	15573.33	6.96	24387834.78	
Residential Habilitation Total:						16449260.65
Resident Habilitation 4 Res - Basic (U1)	1 day	13	52.34	297.76	202601.86	
Resident Habilitation 4 Res - Moderate (U2)	1 day	10	220.43	418.41	922301.16	
Resident Habilitation 4 Res - Enhanced (U3)	1 day	43	269.35	468.80	5429665.04	
Resident Habilitation 4 Res - Intensive (U4)	1 day	11	247.51	570.15	1552296.09	
Res Hab 4 Intensive w/ 24 hr LPN (U1 TE)	1 day	3	365.00	676.72	741008.40	
Resident Habilitation 5-6 Res - Basic (U5)	1 day	18	128.66	322.72	747380.79	
Resident Habilitation 5-6 Res - Moderate (U6)	1 day	20	179.28	398.79	1429901.42	
Resident Habilitation 5-6 Res - Enhanced (U7)	1 day	23	198.27	444.13	2025326.07	
Resident Habilitation 5-6 Res - Intensive	1 day	11	218.85	553.58	1332660.81	
GRAND TOTAL:					255460960.70	
Total Estimated Unduplicated Participants:					1932	
Factor D (Divide total by number of participants):					132226.17	
Average Length of Stay on the Waiver:					351	

Waiver Service/ Component	Unit	# Users	Avg. Units Per User	Avg. Cost/ Unit	Component Cost	Total Cost
(U8)						
Res Hab 5-6 Intensive w/ 24 hr LPN (U2 HI)	1 day	10	365.00	566.06	2066119.00	
Respite Total:						2831805.93
Respite - Hourly	15 minutes	236	715.53	6.03	1018256.43	
Respite - Daily	1 day	135	30.00	447.79	1813549.50	
Supported Employment Total:						3653306.13
Supported Employment - Assessment Prof	15 minutes	7	134.75	13.27	12516.93	
Supported Employment - Assessment Paraprof	15 minutes	4	80.00	7.28	2329.60	
Supported Employment - Placement Prof.	15 minutes	170	973.02	13.27	2195035.82	
Supported Employment - Placement Paraprof.	15 minutes	123	574.47	7.28	514403.42	
Supported Employment - Training Prof	15 minutes	7	1675.82	13.27	155666.92	
Supported Employment - Training Paraprof.	15 minutes	1	943.54	7.28	6868.97	
Long-Term Supported Employment - Follow Along	15 minutes	156	640.00	7.28	726835.20	
Long-Term Supported Employment - Follow Along Group	15 minutes	4	2816.00	3.52	39649.28	
Personal Care Services Total:						95275.04
Personal Care Services	15 minutes	4	4253.35	5.60	95275.04	
Skilled Nursing Total:						1236391.48
Skilled Nursing - Initial Assessment	flat rate	4	1.00	132.98	531.92	
Skilled Nursing - Visit/RN	15 minutes	6	31.09	18.01	3359.59	
Skilled Nursing - Extended/RN	15 minutes	24	1486.96	16.62	593118.60	
Skilled Nursing - Extended/LPN/LVN	15 minutes	14	3297.48	13.85	639381.37	
GRAND TOTAL: Total Estimated Unduplicated Participants: Factor D (Divide total by number of participants): Average Length of Stay on the Waiver:						255460960.70 1932 132226.17 351

Waiver Service/ Component	Unit	# Users	Avg. Units Per User	Avg. Cost/ Unit	Component Cost	Total Cost
Assistive Technology Services Total:						600000.00
Assistive Technology Services	item	300	1.00	2000.00	600000.00	
Behavioral Supports Total:						9559980.30
Behavior Support - Diagnostic Assessment	flat rate	131	1.00	275.70	36116.70	
Behavior Support - Prof. Services	15 minutes	427	93.00	29.54	1173062.94	
Behavior Support - Paraprof. Services	15 minutes	114	81.06	18.20	168183.29	
Behavior Support - Non-prof. Services	15 minutes	129	9495.68	6.68	8182617.37	
Companion Services Total:						38163.06
Companion Services Individual	15 minutes	470	11.70	5.59	30739.41	
Companion Services Group	15 minutes	235	11.70	2.70	7423.65	
Creative Arts Therapies Total:						678331.36
Creative Arts Therapies - Art	45 minutes	14	181.00	83.96	212754.64	
Creative Arts Therapies - Dance	45 minutes	10	181.00	83.96	151967.60	
Creative Arts Therapies - Drama	45 minutes	10	181.00	83.96	151967.60	
Creative Arts Therapies - Music	45 minutes	10	181.00	83.96	151967.60	
Arts Therapies - Art Therapy Group	45 minutes	3	24.00	33.59	2418.48	
Arts Therapies - Dance Therapy Group	45 minutes	3	24.00	33.59	2418.48	
Arts Therapies - Drama Therapy Group	45 minutes	3	24.00	33.59	2418.48	
Arts Therapies - Music Therapy Group	45 minutes	3	24.00	33.59	2418.48	
Dental Total:						8836.78
Dental	visit	92	0.88	109.15	8836.78	
Family Training Total:						6652.76
GRAND TOTAL:						255460960.70
Total Estimated Unduplicated Participants:						1932
Factor D (Divide total by number of participants):						132226.17
Average Length of Stay on the Waiver:						351

Waiver Service/ Component	Unit	# Users	Avg. Units Per User	Avg. Cost/ Unit	Component Cost	Total Cost
Family Training - Professional	15 minutes	12	15.19	17.02	3102.41	
Family Training - Professional Small Group	15 minutes	24	15.19	6.82	2486.30	
Family Training - Peer	15 minutes	65	1.50	9.53	929.18	
Family Training - Peer Small Group	15 minutes	32	1.50	2.81	134.88	
Host Home Total:						6208826.38
Host Home Residential Care - Basic (UA)	1 day	31	274.69	170.16	1448978.76	
Host Home Residential Care - Med (UB)	1 day	7	332.21	190.31	442560.20	
Host Home Residential Care - High (UC)	1 day	16	339.20	247.85	1345131.52	
Host Home Residential Care - High (UD)	1 day	20	265.30	560.15	2972155.90	
Individualized Day Supports Total:						3680284.99
Individualized Day Support - 1:1	15 minutes	93	678.00	9.35	589554.90	
Individualized Day Support - 1:2	15 minutes	436	1087.26	6.45	3057592.57	
Individualized Day Support - Meal Modifier	1 day	26	156.00	8.17	33137.52	
Occupational Therapy Total:						12523.85
Occupational Therapy	15 minutes	47	9.52	27.99	12523.85	
One-Time Transitional Services Total:						5000.00
One-Time Transitional Services	1 unit	1	1.00	5000.00	5000.00	
Parenting Supports Total:						2455.06
Parenting Support - Professional	15 minutes	65	1.50	12.46	1214.85	
Parenting Support - Profprofessional Small group	15 minutes	32	1.50	3.67	176.16	
Parenting Support - Peer	15 minutes	65	1.50	9.53	929.18	
GRAND TOTAL: Total Estimated Unduplicated Participants: Factor D (Divide total by number of participants): Average Length of Stay on the Waiver:						255460960.70 1932 132226.17 351

Waiver Service/ Component	Unit	# Users	Avg. Units Per User	Avg. Cost/ Unit	Component Cost	Total Cost
Parenting Support - Peer Small Group	15 minutes	32	1.50	2.81	134.88	
Physical Therapy Total:						314397.12
Physical Therapy	15 minutes	168	66.86	27.99	314397.12	
Small Group Supported Employment Total:						29488.10
Small Group Supported Employment	15 minutes	10	837.73	3.52	29488.10	
Speech, Hearing and Language Services Total:						419259.85
Speech, Hearing and Language - Individual	15 minutes	254	56.09	27.99	398769.61	
Speech, Hearing and Language - Small Group	15 minutes	27	56.09	13.53	20490.24	
Supported Living with Transportation Total:						62347270.60
Supported Living 1 Res - Periodic w/ Transportation	15 minutes	36	23360.00	7.63	6416524.80	
Supported Living 3 Res - Basic 1 w/ Transportation (U1 HI)	1 day	1	23.00	349.45	8037.35	
Supported Living 3 Res - Basic 2 w/ Transportation (U2 HI)	1 day	10	240.62	360.92	868445.70	
Supported Living 3 Res - Moderate 1 w/ Transportation (U3 HI)	1 day	1	251.23	455.60	114460.39	
Supported Living 3 Res - Moderate 2 w/ Transportation (U4 HI)	1 day	2	186.50	467.06	174213.38	
Supported Living 3 Res - Intensive 1 w/ Transportation (U5 HI)	1 day	15	302.31	510.80	2316299.22	
Supported Living 3 Res - Intensive 2 w/ Transportation (U6 HI)	1 day	42	314.28	565.82	7468688.20	
Supported Living 3 Intensive w/ LPN w/ Transportation	1 day	10	365.00	624.03	2277709.50	
Supported Living 2 Res - Basic 1 w/	1 day				317068.20	
GRAND TOTAL:					255460960.70	
Total Estimated Unduplicated Participants:					1932	
Factor D (Divide total by number of participants):					132226.17	
Average Length of Stay on the Waiver:					351	

Waiver Service/ Component	Unit	# Users	Avg. Units Per User	Avg. Cost/ Unit	Component Cost	Total Cost
Transportation (U7 HI)		2	365.00	434.34		
Supported Living 2 Res - Basic 2 w/ Transportation (U8 HI)	1 day	83	365.00	448.57	13589428.15	
Supported Living 2 Res - Moderate 1 w/ Transportation (U9 HI)	1 day	1	365.00	519.96	189785.40	
Supported Living 2 Res - Moderate 2 w/ Transportation (UA HI)	1 day	5	272.33	573.44	780824.58	
Supported Living 2 Res - Intensive 1 w/ Transportation (UB HI)	1 day	87	365.00	657.39	20875419.45	
Supported Living 1 Res - Asleep Overnt w/ Transportation (UD HI)	1 day	1	227.00	821.04	186376.08	
Supported Living 1 Res - Awake Overnt w/ Transportation (UC HI)	1 day	22	365.00	842.34	6763990.20	
Supported Living Total:						61501540.28
Supported Living 1 Res - Periodic	15 minutes	103	11433.09	6.76	7960631.91	
Supported Living 3 Res - Basic 1 (U1)	1 day	4	145.33	257.95	149951.49	
Supported Living 3 Res - Basic 2 (U2)	1 day	27	240.62	269.42	1750351.69	
Supported Living 3 Res - Moderate 1 (U3)	1 day	1	251.23	364.11	91475.36	
Supported Living 3 Res - Moderate 2 (U4)	1 day	10	246.66	375.58	926405.63	
Supported Living 3 Res - Intensive 1 (U5)	1 day	55	218.72	419.30	5044011.28	
Supported Living 3 Res - Intensive 2 (U6)	1 day	66	314.28	474.33	9838780.54	
Supported Living 3 - Intensive w/ LPN	1 day	10	365.00	562.01	2051336.50	
Supported Living 2 Res - Basic 1 (U7)	1 day	9	154.69	352.24	490392.05	
Supported Living 2 Res - Basic 2 (U8)	1 day	165	227.48	366.47	13755158.27	
Supported Living 2					913448.08	
GRAND TOTAL:					255460960.70	
Total Estimated Unduplicated Participants:					1932	
Factor D (Divide total by number of participants):					132226.17	
Average Length of Stay on the Waiver:					351	

Waiver Service/ Component	Unit	# Users	Avg. Units Per User	Avg. Cost/ Unit	Component Cost	Total Cost
Res - Moderate 1 (U9)	1 day	6	347.71	437.84		
Supported Living 2 Res - Moderate 2 (UA)	1 day	20	262.84	491.33	2582823.54	
Supported Living 2 Res - Intensive 1 (UB)	1 day	85	237.05	575.28	11591460.54	
Supported Living 1 Res - Asleep Overnt (UD)	1 day	1	85.31	678.68	57898.19	
Supported Living 1 Res - Awake Overnt (UC)	1 day	41	149.74	699.98	4297415.21	
Wellness Services Total:						3922570.77
Wellness Services - Beareavement Counseling	15 minutes	5	15.19	18.20	1382.29	
Wellness Services - Nutritional Counseling	15 minutes	951	57.90	18.20	1002144.78	
Wellness Services - Sexual Education	15 minutes	20	31.93	21.25	13570.25	
Wellness Services - Fitness Trainer Individual	15 minutes	645	180.93	20.99	2449529.85	
Wellness Services - Fitness Trainer Group	15 minutes	200	180.93	12.60	455943.60	
GRAND TOTAL:						255460960.70
Total Estimated Unduplicated Participants:						1932
Factor D (Divide total by number of participants):						132226.17
Average Length of Stay on the Waiver:						351

Appendix J: Cost Neutrality Demonstration

J-2: Derivation of Estimates (9 of 9)

d. Estimate of Factor D.

i. Non-Concurrent Waiver. Complete the following table for each waiver year. Enter data into the Unit, # Users, Avg. Units Per User, and Avg. Cost/Unit fields for all the Waiver Service/Component items. Select Save and Calculate to automatically calculate and populate the Component Costs and Total Costs fields. All fields in this table must be completed in order to populate the Factor D fields in the J-1 Composite Overview table.

Waiver Year: Year 5

Waiver Service/ Component	Unit	# Users	Avg. Units Per User	Avg. Cost/ Unit	Component Cost	Total Cost
Day Habilitation Total:						23788327.52
Day Habilitation					15263539.20	
GRAND TOTAL:						272526390.45
Total Estimated Unduplicated Participants:						1962
Factor D (Divide total by number of participants):						138902.34
Average Length of Stay on the Waiver:						352

Waiver Service/ Component	Unit	# Users	Avg. Units Per User	Avg. Cost/ Unit	Component Cost	Total Cost
Individual	15 minutes	560	4368.00	6.24		
Day Habilitation 1:1	15 minutes	166	4237.91	11.81	8308253.04	
Day Habilitation Small Group	15 minutes	100	13.00	9.41	12233.00	
Day Habilitation w/ Meals (1:1 Meal Delivered)	1 day	5	156.00	8.38	6536.40	
Day Habilitation w/ Meals (1:1 Meal including Preparation/Packaged)	1 day	3	156.00	5.75	2691.00	
Day Habilitation w/ Meals (1:4 Meal Delivered)	1 day	71	156.00	8.38	92816.88	
Day Habilitation w/ Meals (1:4 Meal including Preparation/Packaged)	1 day	114	156.00	5.75	102258.00	
Employment Readiness Total:						1330718.79
Employment Readiness	15 minutes	150	1648.97	5.38	1330718.79	
In-Home Supports Total:						63889366.59
In-Home Supports	15 minutes	778	7147.78	6.69	37202908.30	
High Intensive In- Home Supports	15 minutes	240	15573.33	7.14	26686458.29	
Residential Habilitation Total:						16641465.97
Resident Habilitation 4 Res - Basic (U1)	1 day	13	32.85	305.51	130468.05	
Resident Habilitation 4 Res - Moderate (U2)	1 day	10	216.90	429.29	931130.01	
Resident Habilitation 4 Res - Enhanced (U3)	1 day	42	273.38	480.99	5522707.94	
Resident Habilitation 4 Res - Intensive (U4)	1 day	11	254.37	584.97	1636787.01	
Res Hab 4 Intensive w/ 24 hr LPN (U1 TE)	1 day	3	365.00	694.32	760280.40	
Resident Habilitation 5-6 Res - Basic (U5)	1 day	18	114.83	331.11	684384.50	
Resident Habilitation 5-6 Res - Moderate (U6)	1 day	20	173.73	409.15	1421632.59	
GRAND TOTAL: Total Estimated Unduplicated Participants: Factor D (Divide total by number of participants): Average Length of Stay on the Waiver:						272526390.45 1962 138902.34 352

Waiver Service/ Component	Unit	# Users	Avg. Units Per User	Avg. Cost/ Unit	Component Cost	Total Cost
Resident Habilitation 5-6 Res - Enhanced (U7)	1 day	23	196.30	455.67	2057304.48	
Resident Habilitation 5-6 Res - Intensive (U8)	1 day	11	220.39	567.97	1376923.99	
Res Hab 5-6 Intensive w/ 24 hr LPN (U2 HI)	1 day	10	365.00	580.78	2119847.00	
Respite Total:						2931503.05
Respite - Hourly	15 minutes	245	679.89	6.18	1029421.45	
Respite - Daily	1 day	138	30.00	459.44	1902081.60	
Supported Employment Total:						4889951.32
Supported Employment - Assessment Prof	15 minutes	7	128.89	13.62	12288.37	
Supported Employment - Assessment Paraprof	15 minutes	4	80.00	7.47	2390.40	
Supported Employment - Placement Prof.	15 minutes	183	1052.17	13.62	2622491.64	
Supported Employment - Placement Paraprof.	15 minutes	134	621.13	7.47	621738.71	
Supported Employment - Training Prof	15 minutes	29	1769.00	13.62	698719.62	
Supported Employment - Training Paraprof.	15 minutes	20	976.27	7.47	145854.74	
Long-Term Supported Employment - Follow Along	15 minutes	156	640.00	7.47	745804.80	
Long-Term Supported Employment - Follow Along Group	15 minutes	4	2816.00	3.61	40663.04	
Personal Care Services Total:						100136.14
Personal Care Services	15 minutes	4	4361.33	5.74	100136.14	
Skilled Nursing Total:						1427244.56
Skilled Nursing - Initial Assessment	flat rate	5	1.00	136.43	682.15	
Skilled Nursing - Visit/RN	15 minutes	6	32.28	18.48	3579.21	
Skilled Nursing -					622651.00	
GRAND TOTAL:						272526390.45
Total Estimated Unduplicated Participants:						1962
Factor D (Divide total by number of participants):						138902.34
Average Length of Stay on the Waiver:						352

Waiver Service/ Component	Unit	# Users	Avg. Units Per User	Avg. Cost/ Unit	Component Cost	Total Cost
Extended/RN	15 minutes	24	1521.63	17.05		
Skilled Nursing - Extended/LPN/LVN	15 minutes	16	3520.11	14.21	800332.21	
Assistive Technology Services Total:						700000.00
Assistive Technology Services	item	350	1.00	2000.00	700000.00	
Behavioral Supports Total:						9854732.35
Behavior Support - Diagnostic Assessment	15 minutes	131	1.00	282.87	37055.97	
Behavior Support - Prof. Services	15 minutes	415	95.54	30.31	1201764.22	
Behavior Support - Paraprof. Services	15 minutes	115	81.20	18.67	174340.46	
Behavior Support - Non-prof. Services	15 minutes	131	9393.51	6.86	8441571.70	
Companion Services Total:						39180.38
Companion Services Individual	15 minutes	470	11.70	5.74	31564.26	
Companion Services Group	15 minutes	235	11.70	2.77	7616.12	
Creative Arts Therapies Total:						768061.71
Creative Arts Therapies - Art	45 minutes	15	193.00	86.15	249404.25	
Creative Arts Therapies - Dance	45 minutes	10	193.00	86.15	166269.50	
Creative Arts Therapies - Drama	45 minutes	10	193.00	86.15	166269.50	
Creative Arts Therapies - Music	45 minutes	10	193.00	86.15	166269.50	
Arts Therapies - Art Therapy Group	45 minutes	6	24.00	34.46	4962.24	
Arts Therapies - Dance Therapy Group	45 minutes	6	24.00	34.46	4962.24	
Arts Therapies - Drama Therapy Group	45 minutes	6	24.00	34.46	4962.24	
Arts Therapies - Music Therapy Group	45 minutes	6	24.00	34.46	4962.24	
Dental Total:						8073.36
GRAND TOTAL:						272526390.45
Total Estimated Unduplicated Participants:						1962
Factor D (Divide total by number of participants):						138902.34
Average Length of Stay on the Waiver:						352

Waiver Service/ Component	Unit	# Users	Avg. Units Per User	Avg. Cost/ Unit	Component Cost	Total Cost
Dental	visit	89	0.81	111.99	8073.36	
Family Training Total:						5302.85
Family Training - Professional	15 minutes	12	10.97	17.46	2298.43	
Family Training - Professional Small Group	15 minutes	24	10.97	6.99	1840.33	
Family Training - Peer	15 minutes	70	1.50	9.77	1025.85	
Family Training - Peer Small Group	15 minutes	32	1.50	2.88	138.24	
Host Home Total:						6299021.57
Host Home Residential Care - Basic (UA)	1 day	30	281.29	174.59	1473312.63	
Host Home Residential Care - Med (UB)	1 day	4	346.70	195.26	270786.57	
Host Home Residential Care - High (UC)	1 day	14	351.67	254.29	1251966.30	
Host Home Residential Care - High (UD)	1 day	21	273.67	574.72	3302956.07	
Individualized Day Supports Total:						3899777.76
Individualized Day Support - 1:1	15 minutes	95	678.00	9.60	618336.00	
Individualized Day Support - 1:2	15 minutes	451	1087.26	6.62	3246145.20	
Individualized Day Support - Meal Modifier	1 day	27	156.00	8.38	35296.56	
Occupational Therapy Total:						11298.16
Occupational Therapy	15 minutes	47	8.37	28.72	11298.16	
One-Time Transitional Services Total:						5000.00
One-Time Transitional Services	1 unit	1	1.00	5000.00	5000.00	
Parenting Supports Total:						2688.00
Parenting Support - Professional	15 minutes	70	1.50	12.79	1342.95	
Parenting Support -					180.96	
GRAND TOTAL: Total Estimated Unduplicated Participants: Factor D (Divide total by number of participants): Average Length of Stay on the Waiver:						272526390.45 1962 138902.34 352

Waiver Service/ Component	Unit	# Users	Avg. Units Per User	Avg. Cost/ Unit	Component Cost	Total Cost
Profprofessional Small group	15 minutes	32	1.50	3.77		
Parenting Support - Peer	15 minutes	70	1.50	9.77	1025.85	
Parenting Support - Peer Small Group	15 minutes	32	1.50	2.88	138.24	
Physical Therapy Total:						347559.96
Physical Therapy	15 minutes	171	70.77	28.72	347559.96	
Small Group Supported Employment Total:						30616.77
Small Group Supported Employment	15 minutes	10	848.11	3.61	30616.77	
Speech, Hearing and Language Services Total:						388692.40
Speech, Hearing and Language - Individual	15 minutes	250	51.45	28.72	369411.00	
Speech, Hearing and Language - Small Group	15 minutes	27	51.45	13.88	19281.40	
Supported Living with Transportation Total:						65724976.17
Supported Living 1 Res - Periodic w/ Transportation	15 minutes	37	23360.00	7.82	6758982.40	
Supported Living 3 Res - Basic 1 w/ Transportation (U1 HI)	1 day	1	26.00	358.53	9321.78	
Supported Living 3 Res - Basic 2 w/ Transportation (U2 HI)	1 day	10	244.02	370.30	903606.06	
Supported Living 3 Res - Moderate 1 w/ Transportation (U3 HI)	1 day	1	263.45	467.44	123147.07	
Supported Living 3 Res - Moderate 2 w/ Transportation (U4 HI)	1 day	2	207.00	479.21	198392.94	
Supported Living 3 Res - Intensive 1 w/ Transportation (U5 HI)	1 day	15	316.51	524.08	2488148.41	
Supported Living 3 Res - Intensive 2 w/ Transportation (U6 HI)	1 day	43	328.30	580.53	8195283.96	
GRAND TOTAL: Total Estimated Unduplicated Participants: Factor D (Divide total by number of participants): Average Length of Stay on the Waiver:						272526390.45 1962 138902.34 352

Waiver Service/ Component	Unit	# Users	Avg. Units Per User	Avg. Cost/ Unit	Component Cost	Total Cost
Supported Living 3 Intensive w/ LPN w/ Transportation	1 day	10	365.00	640.26	2336949.00	
Supported Living 2 Res - Basic 1 w/ Transportation (U7 HI)	1 day	2	365.00	445.63	325309.90	
Supported Living 2 Res - Basic 2 w/ Transportation (U8 HI)	1 day	84	365.00	460.23	14110651.80	
Supported Living 2 Res - Moderate 1 w/ Transportation (U9 HI)	1 day	1	365.00	533.47	194716.55	
Supported Living 2 Res - Moderate 2 w/ Transportation (UA HI)	1 day	6	291.08	588.35	1027541.51	
Supported Living 2 Res - Intensive 1 w/ Transportation (UB HI)	1 day	89	365.00	674.48	21910482.80	
Supported Living 1 Res - Asleep Overnt w/ Transportation (UD HI)	1 day	1	240.50	842.39	202594.80	
Supported Living 1 Res - Awake Overnt w/ Transportation (UC HI)	1 day	22	365.00	864.24	6939847.20	
Supported Living Total:						64958625.92
Supported Living 1 Res - Periodic	15 minutes	104	11912.30	6.94	8597821.65	
Supported Living 3 Res - Basic 1 (U1)	1 day	4	140.85	264.66	149109.44	
Supported Living 3 Res - Basic 2 (U2)	1 day	28	244.02	276.42	1888656.24	
Supported Living 3 Res - Moderate 1 (U3)	1 day	1	263.45	373.58	98419.65	
Supported Living 3 Res - Moderate 2 (U4)	1 day	11	256.91	385.34	1088974.69	
Supported Living 3 Res - Intensive 1 (U5)	1 day	56	216.65	430.21	5219479.80	
Supported Living 3 Res - Intensive 2 (U6)	1 day	67	328.30	486.67	10704841.99	
Supported Living 3 - Intensive w/ LPN	1 day	10	365.00	576.62	2104663.00	
Supported Living 2 Res - Basic 1 (U7)	1 day				478912.82	
GRAND TOTAL:					272526390.45	
Total Estimated Unduplicated Participants:					1962	
Factor D (Divide total by number of participants):					138902.34	
Average Length of Stay on the Waiver:						352

Waiver Service/ Component	Unit	# Users	Avg. Units Per User	Avg. Cost/ Unit	Component Cost	Total Cost
		9	147.24	361.40		
Supported Living 2 Res - Basic 2 (U8)	1 day	168	226.87	376.00	14330924.16	
Supported Living 2 Res - Moderate 1 (U9)	1 day	6	361.34	449.23	973948.61	
Supported Living 2 Res - Moderate 2 (UA)	1 day	20	265.98	504.11	2681663.56	
Supported Living 2 Res - Intensive 1 (UB)	1 day	86	241.60	590.24	12263770.62	
Supported Living 1 Res - Asleep Overnt (UD)	1 day	1	82.02	696.33	57112.99	
Supported Living 1 Res - Awake Overnt (UC)	1 day	42	143.23	718.18	4320326.70	
Wellness Services Total:						4484069.15
Wellness Services - Beareavement Counseling	15 minutes	5	10.97	18.67	1024.05	
Wellness Services - Nutritional Counseling	15 minutes	951	60.87	18.67	1080757.20	
Wellness Services - Sexual Education	15 minutes	21	31.95	21.81	14633.42	
Wellness Services - Fitness Trainer Individual	15 minutes	679	189.77	21.53	2774222.96	
Wellness Services - Fitness Trainer Group	15 minutes	250	189.77	12.93	613431.52	
GRAND TOTAL: Total Estimated Unduplicated Participants: Factor D (Divide total by number of participants): Average Length of Stay on the Waiver:						272526390.45 1962 138902.34 352

This report displays enrollment data for beneficiaries with spans from Oct 1, 2017 through Se
THE TABLES BELOW SHOW DISTRIBUTION BY GENDER, WARD, AND RACE/ETHNICITY

Gender	EPD Waiver
Male	1,228
Female	2,784
TOTAL	4,012

Gender	EPD Waiver
Male	30.6%
Female	69.4%

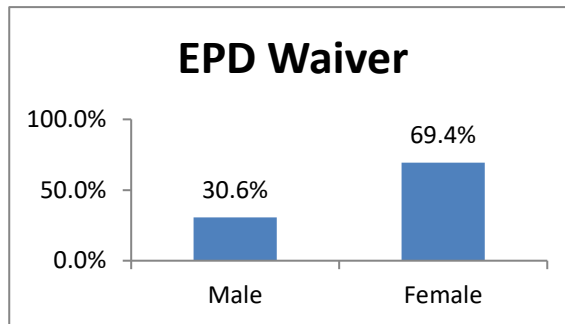

Ward	EPD Waiver
1	441
2	548
3	119
4	432
5	700
6	416
7	781
8	570
Unknown	5
TOTAL	4,012

Ward	EPD Waiver
1	11.0%
2	13.7%
3	3.0%
4	10.8%
5	17.4%
6	10.4%
7	19.5%
8	14.2%
Unknown	0.1%

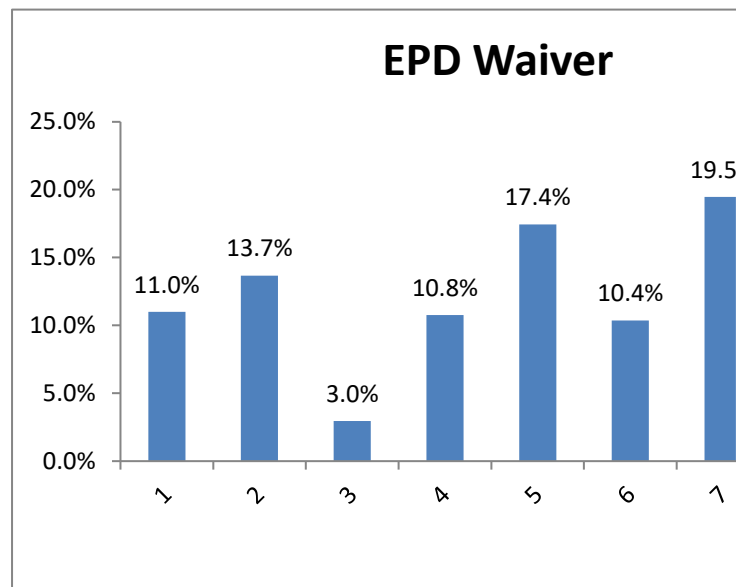

Race/Ethnicity	EPD Waiver
Black, Non-Hispanic	3,574
Unknown	162
White	115
Hispanic	117
Other	16
Asian / Pacific Islander	25
American Indian	3
TOTAL	4,012

Race/Ethnicity	EPD Waiver
----------------	------------

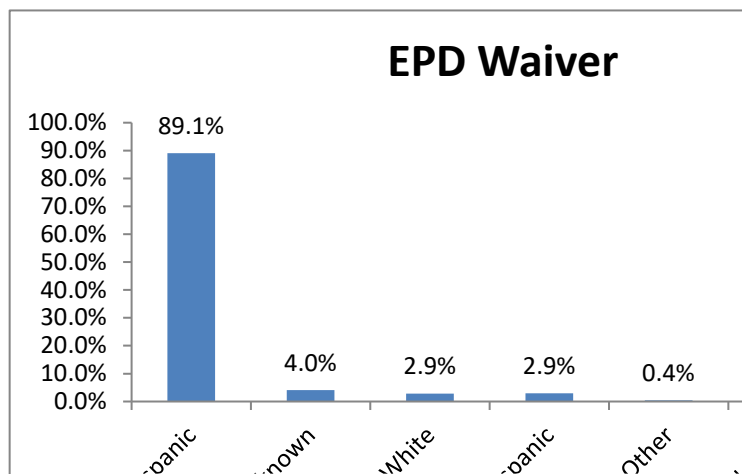

Black, Non-Hispanic	89.1%
Unknown	4.0%
White	2.9%
Hispanic	2.9%
Other	0.4%
Asian / Pacific Islander	0.6%
American Indian	0.1%

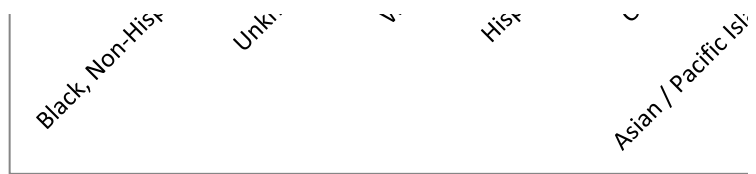

NOTES:

1. Charts are based on DHCF analysis of DC Medicaid Management Information System (MMIS) data extra

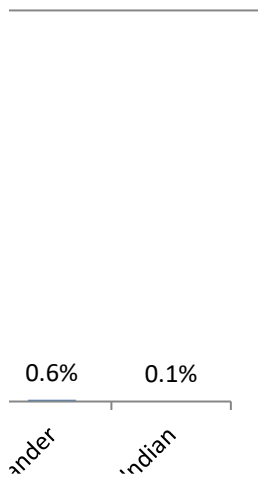
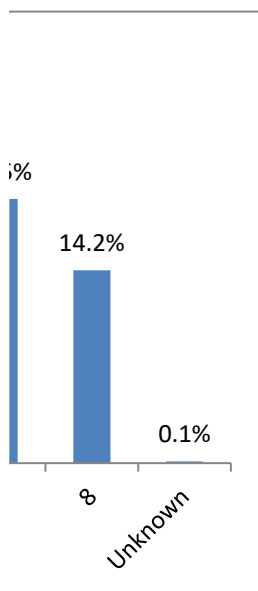

9

American II.

This report displays enrollment data for beneficiaries with spans from Oct 1, 2018 through De
THE TABLES BELOW SHOW DISTRIBUTION BY GENDER, WARD, AND RACE/ETHNICITY

Gender	EPD Waiver
Male	1,079
Female	2,448
TOTAL	3,527

Gender	EPD Waiver
Male	30.6%
Female	69.4%

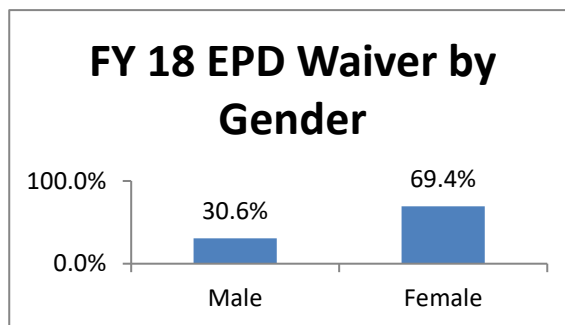

Ward	EPD Waiver
1	395
2	490
3	95
4	353
5	608
6	366
7	684
8	533
Unknown	3
TOTAL	3,527

Ward	EPD Waiver
1	11.2%
2	13.9%
3	2.7%
4	10.0%
5	17.2%
6	10.4%
7	19.4%
8	15.1%
Unknown	0.1%

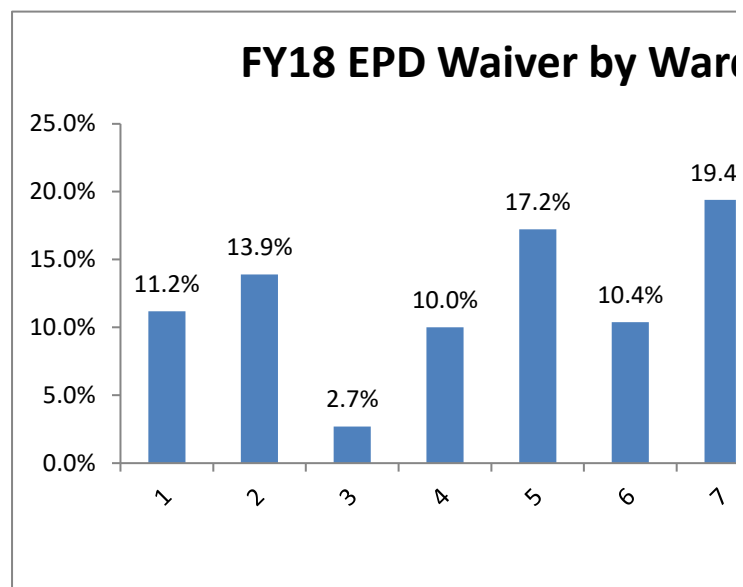

Race/Ethnicity	EPD Waiver
Black, Non-Hispanic	3,161
Unknown	124
White	100
Hispanic	103
Other	15
Asian / Pacific Islander	21
American Indian	3
TOTAL	3,527

Race/Ethnicity	EPD Waiver
----------------	------------

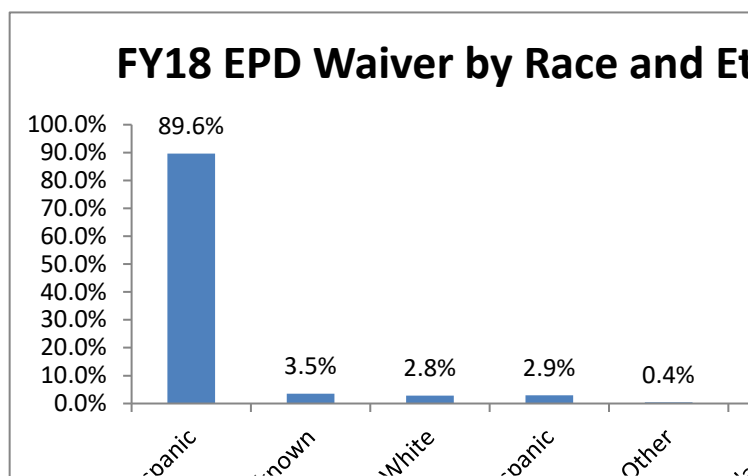

Black, Non-Hispanic	89.6%
Unknown	3.5%
White	2.8%
Hispanic	2.9%
Other	0.4%
Asian / Pacific Islander	0.6%
American Indian	0.1%

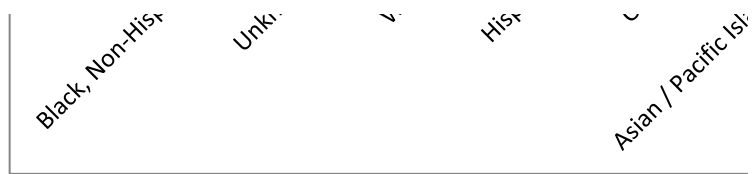

NOTES:

1. Charts are based on DHCF analysis of DC Medicaid Management Information System (MMIS) data extra

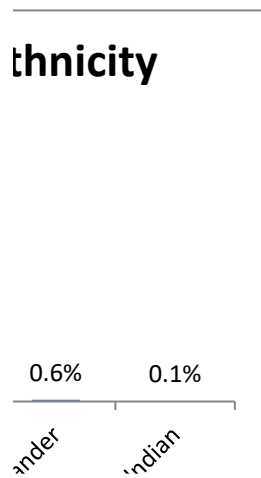
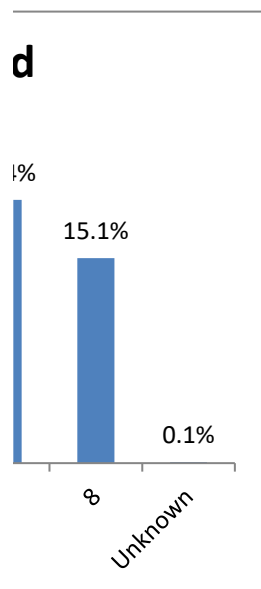

9

American II.

This report displays enrollment data for beneficiaries with spans from Oct 1, 2017 through Se
THE TABLES BELOW SHOW DISTRIBUTION BY GENDER, WARD, AND RACE

Gender	DD Waiver
Male	1,151
Female	717
TOTAL	1,868

Gender	DD Waiver
Male	61.6%
Female	38.4%

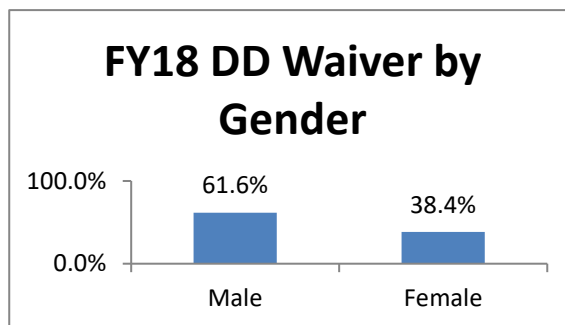

Ward	DD Waiver
1	63
2	403
3	39
4	429
5	358
6	122
7	284
8	167
Unknown	3
TOTAL	1,868

Ward	DD Waiver
1	3.4%
2	21.6%
3	2.1%
4	23.0%
5	19.2%
6	6.5%
7	15.2%
8	8.9%
Unknown	0.2%

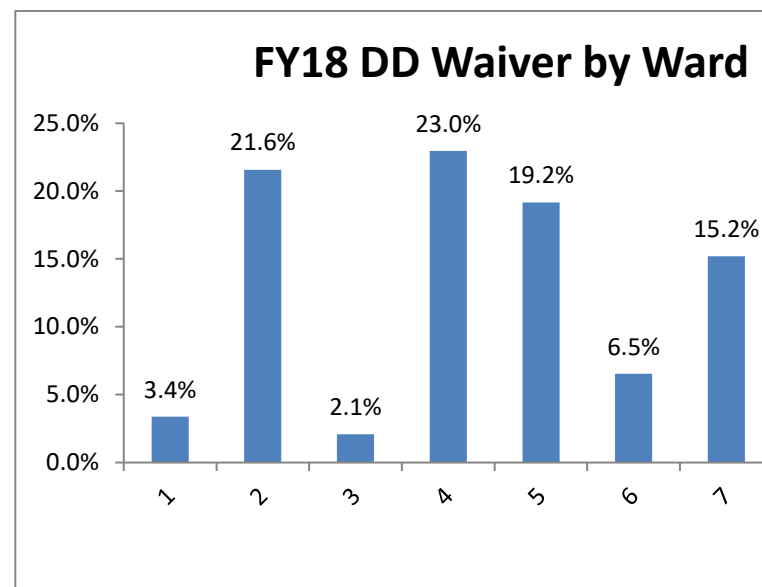

Race/Ethnicity	DD Waiver
Black, Non-Hispanic	1,448
Unknown	311
White	74
Hispanic	25
Other	4
Asian / Pacific Islander	5
American Indian	1
TOTAL	1,868

Race/Ethnicity	DD Waiver
----------------	-----------

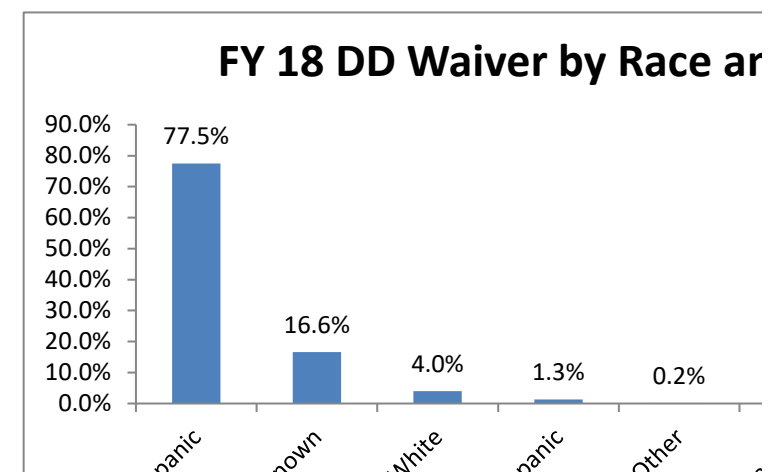

Black, Non-Hispanic	77.5%
Unknown	16.6%
White	4.0%
Hispanic	1.3%
Other	0.2%
Asian / Pacific Islander	0.3%
American Indian	0.1%

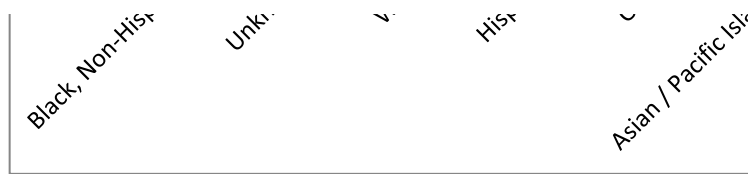

NOTES:

1. Charts are based on DHCF analysis of DC Medicaid Management Information System (MMIS) data extra

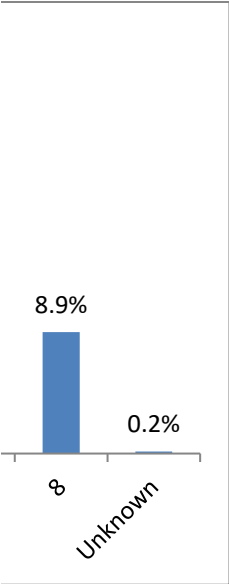

and Ethnicity

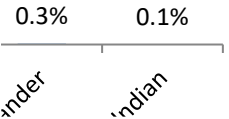

9

American II.

This report displays enrollment data for beneficiaries with spans from Oct 1, 2018 through De
THE TABLES BELOW SHOW DISTRIBUTION BY GENDER, WARD, AND RACE/ETHNICITY

Gender	DD Waiver
Male	1,098
Female	683
TOTAL	1,781

Gender	DD Waiver
Male	61.7%
Female	38.3%

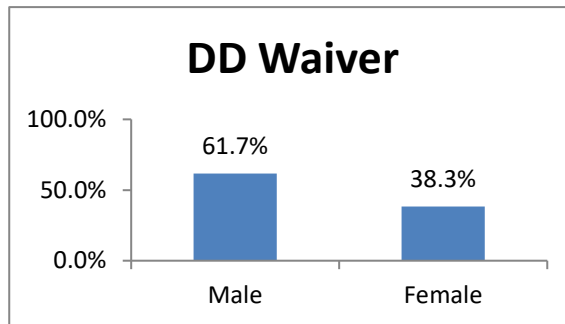

Ward	DD Waiver
1	61
2	380
3	39
4	415
5	336
6	118
7	273
8	156
Unknown	3
TOTAL	1,781

Ward	DD Waiver
1	3.4%
2	21.3%
3	2.2%
4	23.3%
5	18.9%
6	6.6%
7	15.3%
8	8.8%
Unknown	0.2%

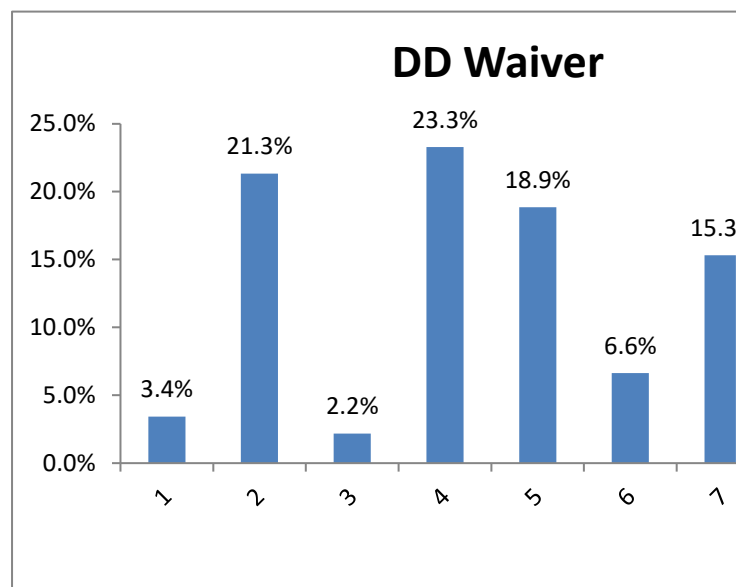

Race/Ethnicity	DD Waiver
Black, Non-Hispanic	1,379
Unknown	297
White	69
Hispanic	26
Other	4
Asian / Pacific Islander	5
American Indian	1
TOTAL	1,781

Race/Ethnicity	DD Waiver
----------------	-----------

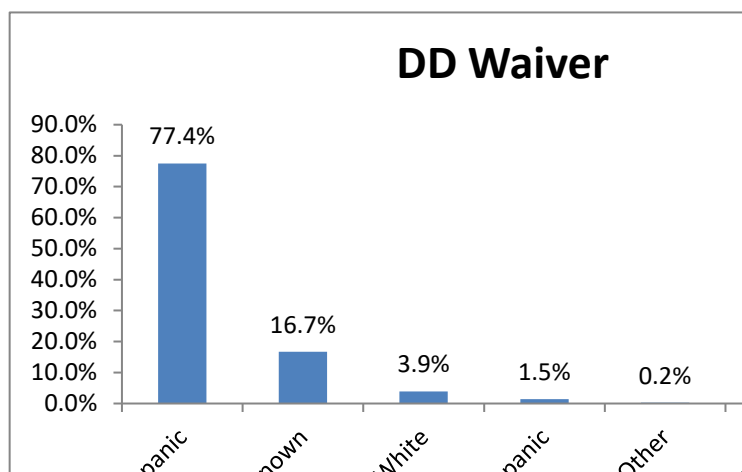

Black, Non-Hispanic	77.4%
Unknown	16.7%
White	3.9%
Hispanic	1.5%
Other	0.2%
Asian / Pacific Islander	0.3%
American Indian	0.1%



NOTES:

1. Charts are based on DHCF analysis of DC Medicaid Management Information System (MMIS) data extra

ID RACE/ETHNICITY FOR UNDUPLICATED INDIVIDUALS EVER-ENROL

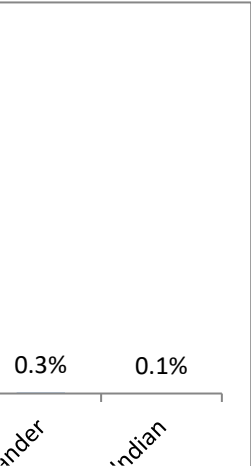
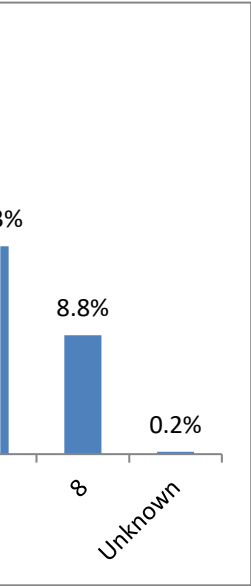

9

American II.

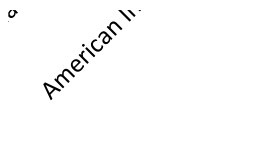

.LED DURING FY19 TO DATE.

**AMERIGROUP DC
PROVIDER NETWORK**

MARKET	PRPR NAME	PROV SPECIALTY	Address	Ward
DC	Rashid, Khurram M.	General Practice	1700 17th St NW Washington, DC 20009	Ward 1
DC	Sanses, Tatiana V.	Obstetrics / Gynecology	2041 Georgia Ave NW Washington, DC 20060	Ward 1
DC	Vyas, Ritu R.	Nephrology	106 Irving St NW Ste 208 Washington, DC 20010	Ward 1
DC	Nagel, Steven	Surgery, Oncologic	2041 Georgia Ave NW Ste 4 Washington, DC 20060	Ward 1
DC	Ito, Seiji	Pediatric Cardiology	111 Michigan Ave NW Washington, DC 20010	Ward 1
DC	Kimball, Sarah E.	Pediatric Nurse Practitioner	111 Michigan Ave NW Washington, DC 20010	Ward 1
DC	Toner, Keri N.	Pediatrics	111 Michigan Ave NW Washington, DC 20010	Ward 1
DC	Bush, Jessica B.	Pediatrics	111 Michigan Ave NW Washington, DC 20010	Ward 1
DC	MEHTA, BHUPEN J.	Pediatric Anesthesiology	111 Michigan Ave NW Washington, DC 20010	Ward 1
DC	Kraynak, Diane E.	Pediatric Nurse Practitioner	111 Michigan Ave NW Washington, DC 20010	Ward 1
DC	Slovin, Ariella T.	Pediatrics	111 Michigan Ave NW Washington, DC 20010	Ward 1
DC	Shaukat, Haroon S.	Pediatrics	111 Michigan Ave NW Washington, DC 20010	Ward 1
DC	Espinel, Alexandra G.	Pediatric Otolaryngology	111 Michigan Ave NW Washington, DC 20010	Ward 1
DC	Robbins, Karen A.	Allergy / Immunology	111 Michigan Ave NW Washington, DC 20010	Ward 1
DC	Wilson, Elizabeth A.	Pediatric Emergency Medicine	111 Michigan Ave NW Washington, DC 20010	Ward 1
DC	Koutroulis, Ioannis	Pediatrics	111 Michigan Ave NW Washington, DC 20010	Ward 1
DC	Mo, Yunchuan D.	Blood Banking/Transfusion Med	111 Michigan Ave NW Washington, DC 20010	Ward 1
DC	Mbwana, Juma S.	Neurology/Spec Qual-Child Neur	111 Michigan Ave NW Washington, DC 20010	Ward 1
DC	Lenox Medical Supply Svcs		1712 14th St NW Ste 3-2 Washington, DC 20009	Ward 1
DC	Oyawusi, Mosunmola	Neurology	2041 Georgia Ave NW Ste 5B05 Washington, DC 20060	Ward 1
DC	ARIYO, BOLANLE H.	Family Medicine	3020 14th St NW Washington, DC 20009	Ward 1
DC	CARTERPERPALL, RENEE D.	Podiatry	3020 14th St NW Washington, DC 20009	Ward 1
DC	Burke, Siobhan K.	Obstetrics / Gynecology	3020 14th St NW Washington, DC 20009	Ward 1
DC	Sullivan, Meghan L.	Registered Nurse	111 Michigan Ave NW Washington, DC 20010	Ward 1
DC	GONZALEZ, KEREN Y.	Lic Professional Counselor	3020 14th St NW Washington, DC 20009	Ward 1
DC	Metwalli, Adam R.	Urology	2041 Georgia Ave NW Ste 4000 Washington, DC 20060	Ward 1
DC	Faillinger, Conard F.	Cardiovascular Disease	2041 Georgia Ave NW Washington, DC 20060	Ward 1
DC	Nigra, Peter T.	Dermatology	106 Irving St NW Ste 313 South Tower Washington, DC 20010	Ward 1
DC	Knox, Samantha A.	Lic Professional Counselor	1638 R St NW Ste 311 Washington, DC 20009	Ward 1
DC	Clanton, Corrie	Lic Clinical Social Worker	111 Michigan Ave NW Washington, DC 20010	Ward 1
DC	Batabyal, Rachael A.	Pediatric Emergency Medicine	111 Michigan Ave NW Washington, DC 20010	Ward 1

**AMERIGROUP DC
PROVIDER NETWORK**

MARKET	PRPR NAME	PROV SPECIALTY	Address	Ward
DC	Lyons, Kelly A.	Pediatric Nurse Practitioner	111 Michigan Ave NW Washington, DC 20010	Ward 1
DC	Fraser, Jamie L.	Clinical Genetics	111 Michigan Ave NW Washington, DC 20010	Ward 1
DC	Niu, Emily	Pediatric Orthopedic Surgery	111 Michigan Ave NW Washington, DC 20010	Ward 1
DC	Landis, Jennifer C.	Pediatric Nurse Practitioner	111 Michigan Ave NW Washington, DC 20010	Ward 1
DC	Ansari-Lawal, Aaisya N.	Emergency Medicine	111 Michigan Ave NW Washington, DC 20010	Ward 1
DC	Lindsay, Baron E.	Pediatric Nurse Practitioner	111 Michigan Ave NW Washington, DC 20010	Ward 1
DC	Liggett, Melissa O.	Psychology	111 Michigan Ave NW Washington, DC 20010	Ward 1
DC	Kannan, Geoffrey S.	Hematology / Oncology	111 Michigan Ave NW Washington, DC 20010	Ward 1
DC	Abbey, Emily C.	Pediatric Nurse Practitioner	111 Michigan Ave NW Washington, DC 20010	Ward 1
DC	Brenton, Margarita L.	Pediatric Nurse Practitioner	111 Michigan Ave NW Washington, DC 20010	Ward 1
DC	Begtrup, Rebecca A.	Psychiatry	111 Michigan Ave NW Washington, DC 20010	Ward 1
DC	Abrams, Gillian L.	Pediatrics	114 Michigan Ave NW Washington, DC 20010	Ward 1
DC	Steed, Alex M.	Anesthesiology	111 Michigan Ave NW Washington, DC 20010	Ward 1
DC	Tran, Katie K.	Pediatrics	111 Michigan Ave NW Washington, DC 20010	Ward 1
DC	JOHNSON, PRISCILLA R.	Dietician / Nutritionist	3020 14th St Nw Washington, DC 20009	Ward 1
DC	Mancilla, Michael A.	Lic Clinical Social Worker	111 Michigan Ave NW Washington, DC 20010	Ward 1
DC	Crowder, Kasey	Pediatric Nurse Practitioner	111 Michigan Ave NW Washington, DC 20010	Ward 1
DC	McCrary, Kelly S.	Pediatric Nurse Practitioner	111 Michigan Ave NW Washington, DC 20010	Ward 1
DC	Moreno-Rosero, Lisa B.	Pediatric Allergy / Immunology	111 Michigan Ave NW Washington, DC 20010	Ward 1
DC	Holmes, Brianne J.	Pediatric Nurse Practitioner	111 Michigan Ave NW Washington, DC 20010	Ward 1
DC	Opoku-Asare, Isaac	Internal Medicine	2041 Georgia Ave NW Washington, DC 20060	Ward 1
DC	Bentt, Lavern K.	Anesthesiology	2041 Georgia Ave NW Washington, DC 20060	Ward 1
DC	Coburn, Shayna S.	Psychology	111 Michigan Ave NW Washington, DC 20010	Ward 1
DC	Jacob, Daryl	Anesthesia Assistant	111 Michigan Ave NW Washington, DC 20010	Ward 1
DC	SCHWARTZ, RONA A.	Family Medicine	1660 Columbia Rd NW Washington, DC 20009	Ward 1
DC	GONZALEZ, KEREN Y.	Lic Professional Counselor	3020 14th St NW Washington, DC 20009	Ward 1
DC	HAILES, TONYA T.	Family Medicine	1660 Columbia Rd NW Washington, DC 20009	Ward 1
DC	JORDAN, WILLIAM A.	Certified Nurse Practitioner	1660 Columbia Rd NW Washington, DC 20009	Ward 1
DC	Rivera, Kristina	Dietician / Nutritionist	2333 Ontario Rd NW Washington, DC 20009	Ward 1
DC	Community of Health - Behavioral Health	Federally Qualified Health Ctr	1443 Girard St Nw Washington, DC 20009	Ward 1
DC	Ndubuizu, Kelechi N.	Family Medicine	2333 Ontario Rd NW Washington, DC 20009	Ward 1

**AMERIGROUP DC
PROVIDER NETWORK**

MARKET	PRPR NAME	PROV SPECIALTY	Address	Ward
DC	Ntonghawah, Asongtia N.	Family Practice Nurse Prac	2333 Ontario Rd NW Washington, DC 20009	Ward 1
DC	Howard University Dialysis Ctr		2041 Georgia Ave NW Washington, DC 20060	Ward 1
DC	Mays, Joelle L.	Obstetrics / Gynecology	2041 Georgia Ave NW Washington, DC 20060	Ward 1
DC	Wertz, Jocelyn M.	Obstetrics / Gynecology	2041 Georgia Ave NW Ste 6101 Washington, DC 20060	Ward 1
DC	Schottenfeld, Richard S.	Psychiatry	2041 Georgia Ave NW Washington, DC 20060	Ward 1
DC	BUCHHOLZ, RYAN M.	Internal Medicine	3020 14th St NW Washington, DC 20009	Ward 1
DC	SOOKAR, NADIA M.	Lic Professional Counselor	3020 14th St NW Washington, DC 20009	Ward 1
DC	Mbualungu, Emmanuel T.	Internal Medicine	3020 14th St NW Washington, DC 20009	Ward 1
DC	BOSCHULTE, JUALEND	Ophthalmology	3020 14th St NW Washington, DC 20009	Ward 1
DC	Bennett, Erin L.	Family Practice Nurse Prac	1717 Columbia Rd NW Washington, DC 20009	Ward 1
DC	HESELBERG, RAYLENE	Lic Clinical Social Worker	3020 14th St NW Washington, DC 20009	Ward 1
DC	Bell, Maureen A.	Emergency Medicine	2041 Georgia Ave NW Washington, DC 20060	Ward 1
DC	Daniels III, Fernando	Emergency Medicine	2041 Georgia Ave NW Washington, DC 20060	Ward 1
DC	Ginsberg, Susan M.	Nephrology	106 Irving St NW Ste 201 Washington, DC 20010	Ward 1
DC	Caldera, Ricardo G.	Internal Medicine	2831 15th St NW Washington, DC 20009	Ward 1
DC	Gergen, Peter J.	Pediatrics	2831 15th St NW Washington, DC 20009	Ward 1
DC	Ocuin, Jay A.	Nephrology	110 Irving St NW Washington, DC 20010	Ward 1
DC	Okoye, Ginette A.	Dermatology	2041 Georgia Ave NW Washington, DC 20060	Ward 1
DC	Medlock, Morgan M.	Psychiatry	2041 Georgia Ave NW Ste 5B01 Washington, DC 20060	Ward 1
DC	Gutterman, Zoe A.	Nurse Midwifery	3020 14th St NW Washington, DC 20009	Ward 1
DC	McClure, Shannon	Orthopaedic Surgery	111 MICHIGAN AVE NW STE 1066 WASHINGTON, DC 20010	Ward 1
DC	Corriveau, Christiane O.	Pediatric Critical Care Med	111 MICHIGAN AVENUE NW WASHINGTON, DC 20010	Ward 1
DC	Wratney, Angela	Critical Care Medicine	111 MICHIGAN AVENUE NW WASHINGTON, DC 20010	Ward 1
DC	Deegan III, William F.	Ophthalmology	111 Michigan Ave NW Washington, DC 20010	Ward 1
DC	Rossi, Christopher M.	Pathology - Pediatric	111 MICHIGAN AVENUE NW WASHINGTON, DC 20010	Ward 1
DC	Morrison, Sephora N.	Pediatric Emergency Medicine	111 MICHIGAN AVENUE NW WASHINGTON, DC 20010	Ward 1
DC	Burd, Randall S.	Pediatric Surgery	111 MICHIGAN AVENUE NW WASHINGTON, DC 20010	Ward 1
DC	Joseph, Francesca D.	Pediatric Emergency Medicine	111 MICHIGAN AVENUE NW WASHINGTON, DC 20010	Ward 1
DC	Mattsson, Judith	Lic Clinical Social Worker	111 MICHIGAN AVENUE NW WASHINGTON, DC 20010	Ward 1
DC	Fagbuy, Daniel B.	Pediatric Emergency Medicine	111 MICHIGAN AVE NW WASHINGTON, DC 20010	Ward 1
DC	Kern, Jeremy R.	Pediatrics	111 MICHIGAN AVE NW WASHINGTON, DC 20010	Ward 1

**AMERIGROUP DC
PROVIDER NETWORK**

MARKET	PRPR NAME	PROV SPECIALTY	Address	Ward
DC	Dave, Bhaven J.	Child & Adolescent Psychiatry	111 MICHIGAN AVE NW STE 1200 WASHINGTON, DC 20010	Ward 1
DC	Jenkins, William L.	Pediatric Nurse Practitioner	111 Michigan Ave NW Washington, DC 20010	Ward 1
DC	Patel, Janish J.	Anesthesiology	111 MICHIGAN AVENUE NW WASHINGTON, DC 20010	Ward 1
DC	Gergen, Peter J.	Pediatrics	2831 15th St NW Washington, DC 20009	Ward 1
DC	Bulas, Dorothy I.	Diagnostic Radiology	111 MICHIGAN AVENUE NW WASHINGTON, DC 20010	Ward 1
DC	Darbari, Deepika S.	Pediatrics	111 MICHIGAN AVE NW STE 4043 WASHINGTON, DC 20010	Ward 1
DC	Pavuluri, Padmaja	Pediatrics	111 MICHIGAN AVENUE NW WASHINGTON, DC 20010	Ward 1
DC	Gioia, Gerard A.	Neuropsychology	111 MICHIGAN AVENUE NW WASHINGTON, DC 20010	Ward 1
DC	Gardella, Ashley D.	Lic Clinical Social Worker	111 MICHIGAN AVENUE NW WASHINGTON, DC 20010	Ward 1
DC	Sarin, Shawn N.	Diagnostic Radiology	111 Michigan Ave NW Washington, DC 20010	Ward 1
DC	Disabella, Marc T.	Neurology/Spec Qual-Child Neur	111 MICHIGAN AVE NW STE 800 WASHINGTON, DC 20010	Ward 1
DC	Clore, Ellen T.	Pediatric Nurse Practitioner	111 Michigan Ave NW Washington, DC 20010	Ward 1
DC	Dham, Niti	Pediatric Cardiology	111 MICHIGAN AVENUE NW WASHINGTON, DC 20010	Ward 1
DC	Venbrux, Anthony C.	Diagnostic Radiology	111 Michigan Ave NW Washington, DC 20010	Ward 1
DC	Greenidge, Evonne A.	Anesthesiology	111 MICHIGAN AVENUE NW WASHINGTON, DC 20010	Ward 1
DC	Shalaby, Rana E.	Diagnostic Radiology	111 MICHIGAN AVENUE NW WASHINGTON, DC 20010	Ward 1
DC	Shibuya, Peter K.	Certified Nurse Practitioner	111 Michigan Ave NW Washington, DC 20010	Ward 1
DC	Parver, David L.	Pediatric Ophthalmology	111 Michigan Ave NW Washington, DC 20010	Ward 1
DC	Hill, Dana A.	Pathology - Pediatric	111 MICHIGAN AVENUE NW WASHINGTON, DC 20010	Ward 1
DC	Mehra, Rinku	Pediatric Endocrinology	111 MICHIGAN AVE NW STE 200 WASHINGTON, DC 20010	Ward 1
DC	Parikh, Kavita	Pediatrics	111 MICHIGAN AVENUE NW WASHINGTON, DC 20010	Ward 1
DC	Payne, Asha S.	Pediatric Emergency Medicine	111 MICHIGAN AVENUE NW WASHINGTON, DC 20010	Ward 1
DC	Jung, Lawrence	Pediatric Rheumatology	111 MICHIGAN AVE NW STE 4043 WASHINGTON, DC 20010	Ward 1
DC	Sharma, Hemant P.	Pediatrics	111 MICHIGAN AVENUE NW WASHINGTON, DC 20010	Ward 1
DC	Dudley, Clarissa M.	Pediatrics	111 MICHIGAN AVENUE NW WASHINGTON, DC 20010	Ward 1
DC	Artis, Krystal N.	Physician Assistant	111 Michigan Ave NW Washington, DC 20010	Ward 1
DC	Hoffner, Wendy	Pediatrics	111 MICHIGAN AVENUE NW WASHINGTON, DC 20010	Ward 1
DC	Reyes, Christine A.	Pathology	111 MICHIGAN AVENUE NW WASHINGTON, DC 20010	Ward 1
DC	Sinha, Pranava	Pediatric Cardiology	111 MICHIGAN AVE NW STE 200 WASHINGTON, DC 20010	Ward 1
DC	Robert, Rebecca C.	Pediatric Nurse Practitioner	2333 Ontario Rd NW Washington, DC 20009	Ward 1
DC	Walsh, Karin S.	Psychology	111 MICHIGAN AVENUE NW WASHINGTON, DC 20010	Ward 1

**AMERIGROUP DC
PROVIDER NETWORK**

MARKET	PRPR NAME	PROV SPECIALTY	Address	Ward
DC	Oetgen, Matthew E.	Pediatric Orthopedic Surgery	111 MICHIGAN AVE NW STE 1066 WASHINGTON, DC 20010	Ward 1
DC	Samanta, Lisa T.	Pediatric Nurse Practitioner	111 Michigan Ave NW Washington, DC 20010	Ward 1
DC	Tanpaiboon, Pranoot	Genetics	111 MICHIGAN AVENUE NW WASHINGTON, DC 20010	Ward 1
DC	REYES, TEODORO U.	Anesthesiology	111 MICHIGAN AVENUE NW WASHINGTON, DC 20010	Ward 1
DC	Vaughan, Christopher G.	Neuropsychology	111 MICHIGAN AVENUE NW WASHINGTON, DC 20010	Ward 1
DC	Walters, Suzanne J.	Pediatric Orthopedic Surgery	111 MICHIGAN AVE NW STE 1066 WASHINGTON, DC 20010	Ward 1
DC	Mistry, Kirtida	Pediatric Nephrology	111 MICHIGAN AVE NW STE 100 WASHINGTON, DC 20010	Ward 1
DC	Stinfil, Marlorie P.	Pediatrics	2333 Ontario Rd NW Washington, DC 20009	Ward 1
DC	Todd, Stephanie	Pediatrics	111 MICHIGAN AVENUE NW WASHINGTON, DC 20010	Ward 1
DC	Thomson, Elizabeth W.	Pediatric Nurse Practitioner	111 Michigan Ave, NW Washington, DC 20010	Ward 1
DC	Dixon, Gabrina L.	Pediatrics	111 MICHIGAN AVENUE NW WASHINGTON, DC 20010	Ward 1
DC	Williams, Kirsten M.	Pediatric Hematology/Oncology	111 Michigan Ave, NW Washington, DC 20010	Ward 1
DC	Sellier, Leanne S.	Physician Assistant	111 Michigan Ave NW Washington, DC 20010	Ward 1
DC	Khatri, Parvez A.	Nephrology	106 Irving St NW Ste 403 Washington, DC 20010	Ward 1
DC	Stone, Brian S.	Neonatology	111 MICHIGAN AVENUE NW WASHINGTON, DC 20010	Ward 1
DC	Bhansali, Priti D.	Pediatrics	111 MICHIGAN AVENUE NW WASHINGTON, DC 20010	Ward 1
DC	Thompson, Amanda L.	Psychology, Child	111 MICHIGAN AVENUE NW WASHINGTON, DC 20010	Ward 1
DC	Pillai, Dinesh K.	Pediatric Pulmonology	111 MICHIGAN AVENUE NW WASHINGTON, DC 20010	Ward 1
DC	Tuchman, Shamir	Pediatric Nephrology	111 MICHIGAN AVE NW STE 100 WASHINGTON, DC 20010	Ward 1
DC	Garfth, Erin M.	Pediatric Nurse Practitioner	111 Michigan Ave, NW Washington, DC 20010	Ward 1
DC	October, Tessie W.	Pediatric Critical Care Med	111 MICHIGAN AVENUE NW WASHINGTON, DC 20010	Ward 1
DC	Summar, Marshall L.	Genetics	111 MICHIGAN AVE NW STE 1950 WASHINGTON, DC 20010	Ward 1
DC	Wills, Claire I.	Lic Clinical Social Worker	111 MICHIGAN AVENUE NW WASHINGTON, DC 20010	Ward 1
DC	Chapman, Kimberly A.	Genetics	111 MICHIGAN AVENUE NW WASHINGTON, DC 20010	Ward 1
DC	Simpson, Joelle N.	Emergency Medicine	111 MICHIGAN AVENUE NW WASHINGTON, DC 20010	Ward 1
DC	De Beaufort, Heather C.	Pediatric Ophthalmology	111 MICHIGAN AVENUE NW WASHINGTON, DC 20010	Ward 1
DC	Rhodes, Hope E.	Pediatrics	111 MICHIGAN AVENUE NW WASHINGTON, DC 20010	Ward 1
DC	Nash, Jessica	Pediatric Emergency Medicine	111 MICHIGAN AVENUE NW WASHINGTON, DC 20010	Ward 1
DC	Kilburn, Lindsay B.	Pediatric Hematology/Oncology	111 MICHIGAN AVE NW STE 4043 WASHINGTON, DC 20010	Ward 1
DC	Jenkins, Carin L.	Physician Assistant	111 Michigan Ave Washington, DC 20010	Ward 1
DC	Duplessis, Adre J.	Neurology	111 MICHIGAN AVENUE NW WASHINGTON, DC 20010	Ward 1

**AMERIGROUP DC
PROVIDER NETWORK**

MARKET	PRPR NAME	PROV SPECIALTY	Address	Ward
DC	Hayashi, Arthur S.	Family Medicine	2333 Ontario Rd NW Washington, DC 20009	Ward 1
DC	John, Anitha S.	Pediatric Cardiology	111 MICHIGAN AVENUE NW WASHINGTON, DC 20010	Ward 1
DC	Good, Dafina M.	Pediatric Emergency Medicine	111 MICHIGAN AVENUE NW WASHINGTON, DC 20010	Ward 1
DC	Lapinski, Jeffrey A.	Neonatal Nurse Practitioner	111 Michigan Ave NW Washington, DC 20010	Ward 1
DC	Wolfe, Jaime L.	Pediatric Gastroenterology	111 Michigan Ave NW Washington, DC 20010	Ward 1
DC	Halley, Tina V.	Pediatrics	111 MICHIGAN AVENUE NW WASHINGTON, DC 20010	Ward 1
DC	Magge, Suresh N.	Neurological Surgery	111 MICHIGAN AVE NW STE 4W-100 WASHINGTON, DC 20010	Ward 1
DC	Patel, Shilpa	Pediatric Emergency Medicine	111 MICHIGAN AVENUE NW WASHINGTON, DC 20010	Ward 1
DC	Nadler, Evan P.	Surgery, General	111 MICHIGAN AVENUE NW WASHINGTON, DC 20010	Ward 1
DC	Berul, Charles I.	Pediatric Cardiology	111 MICHIGAN AVE NW STE 3700 WASHINGTON, DC 20010	Ward 1
DC	Deye, Katherine P.	Pediatrics	111 MICHIGAN AVENUE NW WASHINGTON, DC 20010	Ward 1
DC	Tuchman, Lisa	Adolescent Medicine	111 MICHIGAN AVENUE NW WASHINGTON, DC 20010	Ward 1
DC	Sprunger, Anna	Physician Assistant	111 Michigan Ave, NW Washington, DC 20010	Ward 1
DC	Agarwal, Gita J.	Family Medicine	2333 Ontario Rd NW Washington, DC 20009	Ward 1
DC	Yadav, Bhupender	Diagnostic Radiology	111 MICHIGAN AVENUE NW WASHINGTON, DC 20010	Ward 1
DC	Crowder, Robert L.	Physician Assistant	111 Michigan Ave NW Washington, DC 20010	Ward 1
DC	Gurel, Rosemary S.	Neonatal Nurse Practitioner	111 Michigan Ave NW Washington, DC 20010	Ward 1
DC	Gailloud, Philippe E.	Diagnostic Radiology	111 MICHIGAN AVENUE NW WASHINGTON, DC 20010	Ward 1
DC	Heflin, Kristine	Lic Clinical Social Worker	111 MICHIGAN AVENUE NW WASHINGTON, DC 20010	Ward 1
DC	Nandagopal, Radha	Pediatric Endocrinology	111 MICHIGAN AVE NW STE 200 WASHINGTON, DC 20010	Ward 1
DC	Reilly, Brian K.	Pediatric Otolaryngology	111 MICHIGAN AVENUE NW WASHINGTON, DC 20010	Ward 1
DC	Alayyan, Amber	Pediatric Emergency Medicine	111 MICHIGAN AVENUE NW WASHINGTON, DC 20010	Ward 1
DC	Alexander, Sean P.	Anesthesiology	111 MICHIGAN AVENUE NW WASHINGTON, DC 20010	Ward 1
DC	Monaghan, Maureen C.	Psychology	111 MICHIGAN AVENUE NW WASHINGTON, DC 20010	Ward 1
DC	Roberts, Teresa L.	Anesthesiology	111 MICHIGAN AVENUE NW WASHINGTON, DC 20010	Ward 1
DC	Sriram, Sanjeev K.	Pediatrics	111 MICHIGAN AVENUE NW WASHINGTON, DC 20010	Ward 1
DC	McClymont, Sonaly R.	Pediatrics	111 MICHIGAN AVENUE NW WASHINGTON, DC 20010	Ward 1
DC	Shankar, Venkat R.	Pediatric Critical Care Med	111 MICHIGAN AVENUE NW WASHINGTON, DC 20010	Ward 1
DC	Levy, Michelle R.	Physician Assistant	111 Michigan Ave NW Washington, DC 20010	Ward 1
DC	Mietus-Snyder, Michelle L.	Pediatrics	111 MICHIGAN AVENUE NW WASHINGTON, DC 20010	Ward 1
DC	Milzman, David P.	Emergency Medicine	111 MICHIGAN AVENUE NW WASHINGTON, DC 20010	Ward 1

**AMERIGROUP DC
PROVIDER NETWORK**

MARKET	PRPR NAME	PROV SPECIALTY	Address	Ward
DC	Phelps, Benjamin R.	Pediatric Infectious Diseases	111 MICHIGAN AVENUE NW WASHINGTON, DC 20010	Ward 1
DC	Jacobsohn, David A.	Pediatric Hematology/Oncology	111 MICHIGAN AVE NW STE 4043 WASHINGTON, DC 20010	Ward 1
DC	Clancy, Cathleen	Pediatric Emergency Medicine	111 MICHIGAN AVENUE NW WASHINGTON, DC 20010	Ward 1
DC	Pennington, Roshnee K.	Physician Assistant	111 Michigan Ave NW Washington, DC 20010	Ward 1
DC	McLaughlin, Erin M.	Neonatal / Perinatal Medicine	111 Michigan Ave NW Washington, DC 20010	Ward 1
DC	Kim, Aerang	Pediatric Hematology/Oncology	111 MICHIGAN AVENUE NW WASHINGTON, DC 20010	Ward 1
DC	Verdun, Nicole	Pediatric Hematology/Oncology	111 MICHIGAN AVENUE NW WASHINGTON, DC 20010	Ward 1
DC	Odei, Jarita	Pediatric Emergency Medicine	111 MICHIGAN AVENUE NW WASHINGTON, DC 20010	Ward 1
DC	Shannon, Kathleen K.	Midwifery	2333 Ontario Rd NW Washington, DC 20009	Ward 1
DC	Wilson, Damali M.	Pediatric Nurse Practitioner	111 Michigan Ave NW Washington, DC 20010	Ward 1
DC	Leachman, Elizabeth L.	Pediatric Nurse Practitioner	111 Michigan Ave NW Washington, DC 20010	Ward 1
DC	Garris, Nakisa L.	Family Practice Nurse Prac	111 Michigan Ave NW Washington, DC 20010	Ward 1
DC	Rivers, Jonathan S.	Lic Clinical Social Worker	111 MICHIGAN AVENUE NW WASHINGTON, DC 20010	Ward 1
DC	McGarry, Michelle A.	Pediatrics	111 MICHIGAN AVENUE NW WASHINGTON, DC 20010	Ward 1
DC	Truckenbrod, Jayne S.	Pediatrics	111 MICHIGAN AVENUE NW WASHINGTON, DC 20010	Ward 1
DC	Soghier, Lamia M.	Neonatal / Perinatal Medicine	111 MICHIGAN AVE NW FL 6 WASHINGTON, DC 20010	Ward 1
DC	Futterman, Craig A.	Pediatric Critical Care Med	111 MICHIGAN AVENUE NW WASHINGTON, DC 20010	Ward 1
DC	Murnick, Jonathan G.	Diagnostic Radiology	111 MICHIGAN AVENUE NW WASHINGTON, DC 20010	Ward 1
DC	Abdulrahman, Eiman	Pediatric Emergency Medicine	111 MICHIGAN AVENUE NW WASHINGTON, DC 20010	Ward 1
DC	Newman, Julie B.	Neuropsychology	111 MICHIGAN AVENUE NW WASHINGTON, DC 20010	Ward 1
DC	Strang, John	Psychology	111 MICHIGAN AVENUE NW WASHINGTON, DC 20010	Ward 1
DC	OLIVIERI, LAURA J.	Pediatric Cardiology	111 MICHIGAN AVENUE NW WASHINGTON, DC 20010	Ward 1
DC	Ferber, Richard A.	Pediatric Pulmonology	111 MICHIGAN AVENUE NW WASHINGTON, DC 20010	Ward 1
DC	Seiter, Courtney L.	Pediatric Nurse Practitioner	111 Michigan Ave NW Washington, DC 20010	Ward 1
DC	Petyak, Christy E.	Pediatric Nurse Practitioner	111 Michigan Ave NW Washington, DC 20010	Ward 1
DC	Luca, Dragos C.	Pathology - Pediatric	111 MICHIGAN AVENUE NW WASHINGTON, DC 20010	Ward 1
DC	Manfredi, Rita A.	Pediatrics	111 MICHIGAN AVENUE NW WASHINGTON, DC 20010	Ward 1
DC	Shirron, Kelley C.	Pediatric Nurse Practitioner	111 Michigan Ave NW Washington, DC 20010	Ward 1
DC	Andescavage, Nickie N.	Neonatal / Perinatal Medicine	111 MICHIGAN AVENUE NW WASHINGTON, DC 20010	Ward 1
DC	Fleming, Rita R.	Pediatrics	111 MICHIGAN AVENUE NW WASHINGTON, DC 20010	Ward 1
DC	Ronis, Tova	Neonatology	111 MICHIGAN AVENUE NW WASHINGTON, DC 20010	Ward 1

**AMERIGROUP DC
PROVIDER NETWORK**

MARKET	PRPR NAME	PROV SPECIALTY	Address	Ward
DC	Mansoor, Darlene K.	Allergy / Immunology	111 MICHIGAN AVENUE NW WASHINGTON, DC 20010	Ward 1
DC	DEW-REEVES, SARAH E.	Psychology, Child	111 MICHIGAN AVENUE NW WASHINGTON, DC 20010	Ward 1
DC	Pappas, Lisbeth L.	Anesthesiology	111 MICHIGAN AVENUE NW WASHINGTON, DC 20010	Ward 1
DC	Freilich, Emily R.	Neurology	111 MICHIGAN AVE NW STE 800 WASHINGTON, DC 20010	Ward 1
DC	Avery, Robert A.	Neurology/Spec Qual-Child Neur	111 MICHIGAN AVE NW FL 4 WASHINGTON, DC 20010	Ward 1
DC	Girlanda, Raffaele	Pediatric Surgery	111 MICHIGAN AVENUE NW WASHINGTON, DC 20010	Ward 1
DC	Frank, Lowell H.	Pediatric Cardiology	111 MICHIGAN AVENUE NW WASHINGTON, DC 20010	Ward 1
DC	Mazer-Amirshahi, Maryann E.	Emergency Medicine	111 MICHIGAN AVENUE NW WASHINGTON, DC 20010	Ward 1
DC	Khan, Amina M.	Pediatrics	111 MICHIGAN AVENUE NW WASHINGTON, DC 20010	Ward 1
DC	Sanz, Jacqueline H.	Psychology	111 MICHIGAN AVENUE NW WASHINGTON, DC 20010	Ward 1
DC	Hardy, Kristina K.	Psychology	111 MICHIGAN AVENUE NW WASHINGTON, DC 20010	Ward 1
DC	Rogers, Gary F.	Plastic Surgery	111 MICHIGAN AVENUE NW WASHINGTON, DC 20010	Ward 1
DC	Whitesell, Peter L.	Internal Medicine	2041 Georgia Ave NW Washington, DC 20060	Ward 1
DC	Nelson, Kierre M.	Child & Adolescent Psychiatry	111 Michigan Ave NW Washington, DC 20010	Ward 1
DC	Luina-Contreras, Alejandro L.	Pathology - Anatomic - Clinic	111 Michigan Ave NW Washington, DC 20010	Ward 1
DC	Soneson, Amy S.	Physician Assistant	111 Michigan Ave NW Washington, DC 20010	Ward 1
DC	Mamo, Elias K.	Infectious Diseases	2041 Georgia Ave NW Washington, DC 20060	Ward 1
DC	Maxwell, Angela C.	Emergency Medicine	111 Michigan Ave NW Washington, DC 20010	Ward 1
DC	NAIDU, ANURADHA N.	Pediatrics	111 Michigan Ave NW Washington, DC 20010	Ward 1
DC	HONT, PAUL A.	Pediatrics	111 Michigan Ave NW Washington, DC 20010	Ward 1
DC	BRIGGS, ASA T.	Psychiatric Nurse Practitioner	3020 14th St NW Washington, DC 20009	Ward 1
DC	Alexander, Sean P.	Anesthesiology	2041 Georgia Ave NW Washington, DC 20060	Ward 1
DC	La Clinica Del Pueblo	Federally Qualified Health Ctr	2831 15th St NW Washington, DC 20009	Ward 1
DC	D'Souza, Jonathan C.	Emergency Medicine	2041 Georgia Ave NW Washington, DC 20060	Ward 1
DC	Spencer, Donnie	Emergency Medicine	2041 Georgia Ave NW Washington, DC 20060	Ward 1
DC	Hairston, Danielle R.	Psychiatry	2041 Georgia Ave NW Washington, DC 20060	Ward 1
DC	Jenkins, Jessica A.	Speech Therapy / Pathology	2041 Georgia Ave NW Washington, DC 20060	Ward 1
DC	Berlin, Robin E.	Psychiatry	2831 15th St NW Washington, DC 20009	Ward 1
DC	Lopez, Susana M.	Family Practice Nurse Prac	2831 15th St NW Washington, DC 20009	Ward 1
DC	Munoz, Albertina	Lic Clinical Social Worker	2831 15th St NW Washington, DC 20009	Ward 1
DC	Farley, Alice G.	Pediatrics	3020 14th St NW Washington, DC 20009	Ward 1

**AMERIGROUP DC
PROVIDER NETWORK**

MARKET	PRPR NAME	PROV SPECIALTY	Address	Ward
DC	Bartczak, Marisa	Pediatric Nurse Practitioner	111 Michigan Ave NW Washington, DC 20010	Ward 1
DC	Kraushaar, Hatai A.	Pediatrics	111 Michigan Ave NW Washington, DC 20010	Ward 1
DC	Thatcher, Emily C.	Physician Assistant	111 Michigan Ave NW Washington, DC 20010	Ward 1
DC	Pica, Natalie	Pediatrics	111 Michigan Ave NW Washington, DC 20010	Ward 1
DC	Children's Natl Med Center		111 MICHIGAN AVE NW WASHINGTON, DC 20010	Ward 1
DC	Wolf, Muriel D.	Pediatrics	111 MICHIGAN AVENUE NW WASHINGTON, DC 20010	Ward 1
DC	PATEL, RAMESH I.	Anesthesiology	111 Michigan Ave NW # 2570 Washington, DC 20010	Ward 1
DC	Pena, Maria T.	Otolaryngology	111 MICHIGAN AVENUE NW WASHINGTON, DC 20010	Ward 1
DC	Hagler, Rita P.	Pediatric Nurse Practitioner	111 Michigan Ave NW Washington, DC 20010	Ward 1
DC	Kerzner, Benny	Pediatric Gastroenterology	111 Michigan Ave NW # 1300 Washington, DC 20010	Ward 1
DC	Ladisch, Stephan K.	Pediatric Hematology/Oncology	111 Michigan Ave NW Washington, DC 20010	Ward 1
DC	Short, Billie L.	Neonatology	111 MICHIGAN AVE NW FL 6 WASHINGTON, DC 20010	Ward 1
DC	Markle, Bruce M.	Diagnostic Radiology	111 Michigan Ave NW # 2400 Washington, DC 20010	Ward 1
DC	GIBBONS, MYLES D.	Pediatric Urology	111 MICHIGAN AVE NW WASHINGTON, DC 20010	Ward 1
DC	Rushton, H G.	Pediatric Urology	111 MICHIGAN AVENUE NW WASHINGTON, DC 20010	Ward 1
DC	Quinn, Michael J.	Emergency Medicine	111 Michigan Ave NW # 1450 Washington, DC 20010	Ward 1
DC	Silber, Tomas J.	Pediatrics	111 MICHIGAN AVENUE NW WASHINGTON, DC 20010	Ward 1
DC	Seibel, Nita L.	Pediatric Hematology/Oncology	111 Michigan Ave NW # 1450 Washington, DC 20010	Ward 1
DC	Revenis, Mary E.	Neonatology	111 MICHIGAN AVENUE NW WASHINGTON, DC 20010	Ward 1
DC	Gaillard, William D.	Neurology/Spec Qual-Child Neur	111 Michigan Ave NW # W-4800 Washington, DC 20010	Ward 1
DC	Mcclintock, William M.	Neurology/Spec Qual-Child Neur	111 Michigan Ave NW # W-4800 Washington, DC 20010	Ward 1
DC	Finkel, Julia G.	Anesthesiology	111 Michigan Ave NW # 2570 Washington, DC 20010	Ward 1
DC	Callaghan, Patricia N.	Pediatrics	111 Michigan Ave NW Washington, DC 20010	Ward 1
DC	Keating, Robert F.	Neurology/Spec Qual-Child Neur	111 MICHIGAN AVENUE NW WASHINGTON, DC 20010	Ward 1
DC	Moon, Rachel Y.	Pediatrics	111 MICHIGAN AVENUE NW WASHINGTON, DC 20010	Ward 1
DC	Luban, Naomi L.	Pediatric Hematology/Oncology	111 Michigan Ave NW Washington, DC 20010	Ward 1
DC	Angiolillo, Anne L.	Pediatric Hematology/Oncology	111 MICHIGAN AVENUE NW WASHINGTON, DC 20010	Ward 1
DC	Rosenthal, Eric	Pediatric Emergency Medicine	111 MICHIGAN AVENUE NW WASHINGTON, DC 20010	Ward 1
DC	Holloway, Sherwood	Physician Assistant	111 Michigan Ave NW Washington, DC 20010	Ward 1
DC	Greenberg, Jeffrey D.	Pediatric Emergency Medicine	111 MICHIGAN AVENUE NW WASHINGTON, DC 20010	Ward 1
DC	Kaloo, Naida B.	Pediatric Urology	111 MICHIGAN AVENUE NW WASHINGTON, DC 20010	Ward 1

**AMERIGROUP DC
PROVIDER NETWORK**

MARKET	PRPR NAME	PROV SPECIALTY	Address	Ward
DC	Powell, Clydette L.	Neurology/Spec Qual-Child Neur	111 Michigan Ave NW Washington, DC 20010	Ward 1
DC	Chen, li-Lun	Pediatrics	111 Michigan Ave NW Washington, DC 20010	Ward 1
DC	Shabestari, Ali N.	Emergency Medicine	2041 Georgia Ave NW Washington, DC 20060	Ward 1
DC	Washington, Michael A.	Emergency Medicine	2041 Georgia Ave NW Washington, DC 20060	Ward 1
DC	Vu, Zao C.	Anesthesiology	2041 Georgia Ave NW Washington, DC 20060	Ward 1
DC	Majumdar, Suvankar	Pediatric Hematology/Oncology	111 Michigan Ave NW Washington, DC 20010	Ward 1
DC	McCollum, Nichole L.	Pediatrics	111 Michigan Ave NW Washington, DC 20010	Ward 1
DC	Taeb, Mahsheed	Pediatrics	111 Michigan Ave NW Washington, DC 20010	Ward 1
DC	Peiris, Vasum S.	Pediatric Cardiology	111 Michigan Ave NW Washington, DC 20010	Ward 1
DC	Cahill, Amie A.	Pediatrics	111 Michigan Ave NW Washington, DC 20010	Ward 1
DC	Gupta, Roopali	Internal Medicine	106 Irving St NW Ste 422 Washington, DC 20010	Ward 1
DC	Girolami, James P.	Podiatry	106 Irving St NW Ste 402 Washington, DC 20010	Ward 1
DC	Kaushalendra, Amatya	Child & Adolescent Psychiatry	111 Michigan Ave NW Washington, DC 20010	Ward 1
DC	Banigan, Maureen A.	Pediatrics	111 Michigan Ave NW Washington, DC 20010	Ward 1
DC	La Clinica Del Pueblo		2831 15th St NW Washington, DC 20009	Ward 1
DC	JORDAN, MARY E.	Certified Nurse Practitioner	1660 Columbia Rd NW Washington, DC 20009	Ward 1
DC	Skalina, Rachel A.	Pediatrics	2333 Ontario Rd NW Washington, DC 20009	Ward 1
DC	Guillermo, Grant A.	Family Practice Nurse Prac	3020 14th St NW Washington, DC 20009	Ward 1
DC	Nwankwo, Onyinyechukwu B.	Orthopaedic Surgery	2041 Georgia Ave NW Ste 4C-36 Washington, DC 20060	Ward 1
DC	Luo, Guoyang	Maternal / Fetal Medicine	2041 Georgia Ave NW Tower 1700 Washington, DC 20060	Ward 1
DC	Clawson, Ann	Clinical Neurophysiology	111 Michigan Ave NW Washington, DC 20010	Ward 1
DC	Metcalf, Heather M.	Pediatrics	111 Michigan Ave NW Washington, DC 20010	Ward 1
DC	Sanchez, Carlos E.	Pediatric Neurosurgery	111 Michigan Ave NW Washington, DC 20010	Ward 1
DC	Coleman, Nailah J.	Pediatrics	111 Michigan Ave Washington, DC 20010	Ward 1
DC	Mary's Center For Maternal Child		2333 Ontario Rd NW Washington, DC 20009	Ward 1
DC	Zimmerman, Nancy L.	Pediatric Nurse Practitioner	111 Michigan Ave NW Washington, DC 20010	Ward 1
DC	Gebus, Virginia C.	Clinical Nurse Specialist - BH	111 Michigan Ave NW Washington, DC 20010	Ward 1
DC	Lowe, John A.	Pediatrics	111 MICHIGAN AVENUE NW WASHINGTON, DC 20010	Ward 1
DC	D'angelo, Lawrence J.	Internal Medicine	111 MICHIGAN AVENUE NW WASHINGTON, DC 20010	Ward 1
DC	Mohan, Parvathi T.	Pediatric Gastroenterology	111 Michigan Ave NW Washington, DC 20010	Ward 1
DC	Gupta, Kamlesh	Nephrology	106 Irving St NW Ste 422 Washington, DC 20010	Ward 1

**AMERIGROUP DC
PROVIDER NETWORK**

MARKET	PRPR NAME	PROV SPECIALTY	Address	Ward
DC	Martin, Gerard R.	Pediatric Cardiology	111 Michigan Ave NW # E-3400 Washington, DC 20010	Ward 1
DC	Civitello, Lucy A.	Neurology/Spec Qual-Child Neur	111 Michigan Ave NW # W-4800 Washington, DC 20010	Ward 1
DC	Becker, Matthew J.	Anesthesiology	111 Michigan Ave NW # 2570 Washington, DC 20010	Ward 1
DC	Conry, Joan A.	Neurology/Spec Qual-Child Neur	111 Michigan Ave NW # W-4800 Washington, DC 20010	Ward 1
DC	Eichelberger, Martin E.	Pediatric Surgery	111 MICHIGAN AVENUE NW WASHINGTON, DC 20010	Ward 1
DC	Tierman, Linda	Pediatric Cardiology	111 MICHIGAN AVE NW WASHINGTON, DC 20010	Ward 1
DC	Baker, Susan B.	Anesthesiology	111 Michigan Ave NW # 2570 Washington, DC 20010	Ward 1
DC	Verghese, Susan T.	Anesthesiology	111 Michigan Ave NW # 2570 Washington, DC 20010	Ward 1
DC	Teach, Stephen J.	Pediatric Emergency Medicine	111 MICHIGAN AVENUE NW WASHINGTON, DC 20010	Ward 1
DC	Cogen, Fran R.	Pediatric Endocrinology	111 Michigan Ave NW # 1450 Washington, DC 20010	Ward 1
DC	Cohen, Ira T.	Anesthesiology	111 Michigan Ave NW # 2570 Washington, DC 20010	Ward 1
DC	DUBOVSKY, ELIZABETH C.	Diagnostic Radiology	111 Michigan Ave NW # 2400 Washington, DC 20010	Ward 1
DC	Sami-Zakhari, Iman R.	Pediatric Pulmonology	111 MICHIGAN AVENUE NW WASHINGTON, DC 20010	Ward 1
DC	Dome, Jeffrey S.	Hematology / Oncology	111 MICHIGAN AVENUE NW WASHINGTON, DC 20010	Ward 1
DC	Cuzzi, Sandra S.	Pediatrics	111 MICHIGAN AVENUE NW WASHINGTON, DC 20010	Ward 1
DC	Berger III, John T.	Critical Care Medicine	111 Michigan Ave NW # 1450 Washington, DC 20010	Ward 1
DC	Atabaki, Shireen	Pediatric Emergency Medicine	111 MICHIGAN AVENUE NW WASHINGTON, DC 20010	Ward 1
DC	Fratantoni, Karen R.	Pediatrics	111 MICHIGAN AVENUE NW WASHINGTON, DC 20010	Ward 1
DC	Micker, Mary E.	Pediatric Nurse Practitioner	111 Michigan Ave NW Washington, DC 20010	Ward 1
DC	Bailey, Carl J.	Physician Assistant	111 Michigan Ave NW Washington, DC 20010	Ward 1
DC	Laning, Lynn K.	Pediatric Nurse Practitioner	111 Michigan Ave NW Washington, DC 20010	Ward 1
DC	Van Den Anker, Johannes N.	Neonatology	111 MICHIGAN AVENUE NW WASHINGTON, DC 20010	Ward 1
DC	Clauss, Sarah B.	Pediatric Cardiology	111 MICHIGAN AVENUE NW WASHINGTON, DC 20010	Ward 1
DC	Abdallah, Claude M.	Anesthesiology	111 MICHIGAN AVENUE NW WASHINGTON, DC 20010	Ward 1
DC	Brown, Kathleen M.	Pediatric Emergency Medicine	111 MICHIGAN AVENUE NW WASHINGTON, DC 20010	Ward 1
DC	Schroeder, Jessica H.	Pediatrics	2333 Ontario Rd NW Washington, DC 20009	Ward 1
DC	Phillips, Leslie A.	Pediatric Nurse Practitioner	111 Michigan Ave NW Washington, DC 20010	Ward 1
DC	Doroshow, Robin W.	Pediatric Cardiology	111 MICHIGAN AVE NW WASHINGTON, DC 20010	Ward 1
DC	Jonas, Richard A.	Pediatric Surgery	111 MICHIGAN AVENUE NW WASHINGTON, DC 20010	Ward 1
DC	ELLIOTT, TOLLIE B.	Obstetrics / Gynecology	2333 Ontario Rd NW Washington, DC 20009	Ward 1
DC	Martin, Brenda	Pediatric Nurse Practitioner	111 Michigan Ave NW Washington, DC 20010	Ward 1

**AMERIGROUP DC
PROVIDER NETWORK**

MARKET	PRPR NAME	PROV SPECIALTY	Address	Ward
DC	Steury, Rachel D.	Certified Nurse Practitioner	111 Michigan Ave NW Washington, DC 20010	Ward 1
DC	Kanter, Joshua P.	Pediatric Cardiology	111 MICHIGAN AVENUE NW WASHINGTON, DC 20010	Ward 1
DC	Sehgal, Sona	Pediatric Gastroenterology	111 Michigan Ave NW Washington, DC 20010	Ward 1
DC	Jacobs, Shana S.	Hematology / Oncology	111 Michigan Ave NW Washington, DC 20010	Ward 1
DC	Thomson, Karen M.	Anesthesiology	111 MICHIGAN AVENUE NW WASHINGTON, DC 20010	Ward 1
DC	Arking, Melissa B.	Pediatric Emergency Medicine	111 MICHIGAN AVENUE NW WASHINGTON, DC 20010	Ward 1
DC	Shashaty, Elizabeth S.	Pediatric Emergency Medicine	111 MICHIGAN AVENUE NW WASHINGTON, DC 20010	Ward 1
DC	Toney, Carol F.	Certified Nurse Practitioner	111 Michigan Ave NW Washington, DC 20010	Ward 1
DC	Fink, Doron L.	Pediatric Emergency Medicine	111 Michigan Ave NW Washington, DC 20010	Ward 1
DC	Waldman, Zev L.	Pediatrics	111 MICHIGAN AVENUE NW WASHINGTON, DC 20010	Ward 1
DC	Debiasi, Roberta L.	Pediatric Infectious Diseases	111 Michigan Ave NW Washington, DC 20010	Ward 1
DC	Savitz, Molly	Pediatric Nurse Practitioner	111 Michigan Ave NW Washington, DC 20010	Ward 1
DC	Mazeover, Elenora	Anesthesiology	111 Michigan Ave NW Washington, DC 20010	Ward 1
DC	Banta, Lisa M.	Anesthesiology	111 MICHIGAN AVENUE NW WASHINGTON, DC 20010	Ward 1
DC	Taylor Moore, Jonathan O.	Ophthalmology	111 MICHIGAN AVENUE NW WASHINGTON, DC 20010	Ward 1
DC	Guzzetta, Philip C.	Pediatric Surgery	111 MICHIGAN AVENUE NW WASHINGTON, DC 20010	Ward 1
DC	Cummings, Susan D.	Pediatric Cardiology	111 Michigan Ave NW # E-3400 Washington, DC 20010	Ward 1
DC	Lavenstein, Bennett L.	Neurology/Spec Qual-Child Neur	111 Michigan Ave NW Ste W-4800 Washington, DC 20010	Ward 1
DC	Tender, Jennifer A.	Pediatrics	111 MICHIGAN AVE NW WASHINGTON, DC 20010	Ward 1
DC	Wilson, Robert H.	Orthopaedic Surgery	111 Michigan Ave NW Washington, DC 20010	Ward 1
DC	Leatherbury, Linda A.	Pediatric Cardiology	111 Michigan Ave NW # E-3400 Washington, DC 20010	Ward 1
DC	Vaidya, Susma S.	Pediatrics	111 MICHIGAN AVENUE NW WASHINGTON, DC 20010	Ward 1
DC	Levin, Suzanne M.	Pediatrics	111 Michigan Ave NW Washington, DC 20010	Ward 1
DC	Guerrera, Michael F.	Pediatric Hematology/Oncology	111 Michigan Ave NW Washington, DC 20010	Ward 1
DC	Smith, Karen L.	Pediatrics	111 MICHIGAN AVENUE NW WASHINGTON, DC 20010	Ward 1
DC	Stockwell, David C.	Pediatric Emergency Medicine	111 MICHIGAN AVENUE NW WASHINGTON, DC 20010	Ward 1
DC	Silva, Melissa S.	Certified Nurse Practitioner	111 Michigan Ave NW Washington, DC 20010	Ward 1
DC	Freishtat, Robert J.	Pediatric Emergency Medicine	111 MICHIGAN AVENUE NW WASHINGTON, DC 20010	Ward 1
DC	Quezado, Zenaide M.	Anesthesiology	111 Michigan Ave NW # 2570 Washington, DC 20010	Ward 1
DC	Mirza, Nazrat	Pediatrics	111 MICHIGAN AVENUE NW WASHINGTON, DC 20010	Ward 1
DC	Johns, Christina M.	Pediatric Emergency Medicine	111 Michigan Ave NW # 1450 Washington, DC 20010	Ward 1

**AMERIGROUP DC
PROVIDER NETWORK**

MARKET	PRPR NAME	PROV SPECIALTY	Address	Ward
DC	Torres, Clarivet	Pediatric Gastroenterology	111 Michigan Ave NW Washington, DC 20010	Ward 1
DC	Mohamed, Mohamed A.	Neonatology	111 Michigan Ave NW Washington, DC 20010	Ward 1
DC	Dayal, Anuradha	Pediatrics	111 MICHIGAN AVENUE NW WASHINGTON, DC 20010	Ward 1
DC	Fletcher, Angela A.	Psychology	111 MICHIGAN AVE NW STE 1200 WASHINGTON, DC 20010	Ward 1
DC	Merritt-Baker, Stacey L.	Physician Assistant	111 Michigan Ave NW Washington, DC 20010	Ward 1
DC	Melwani, Anjna	Pediatrics	111 MICHIGAN AVENUE NW WASHINGTON, DC 20010	Ward 1
DC	Permut, Lori K.	Lic Clinical Social Worker	111 MICHIGAN AVENUE NW WASHINGTON, DC 20010	Ward 1
DC	Thompson, Jennifer N.	Pediatric Emergency Medicine	111 MICHIGAN AVENUE NW WASHINGTON, DC 20010	Ward 1
DC	Khan, Muhammad A.	Pediatric Gastroenterology	111 MICHIGAN AVE NW STE 100 WASHINGTON, DC 20010	Ward 1
DC	Badillo, Andrea T.	Pediatric Surgery	111 MICHIGAN AVENUE NW WASHINGTON, DC 20010	Ward 1
DC	Chan, Chee M.	Pediatric Pulmonology	111 MICHIGAN AVENUE NW WASHINGTON, DC 20010	Ward 1
DC	Ah Mew, Nicholas	Genetics	111 MICHIGAN AVENUE NW WASHINGTON, DC 20010	Ward 1
DC	Willner, Emily L.	Pediatric Emergency Medicine	111 MICHIGAN AVENUE NW WASHINGTON, DC 20010	Ward 1
DC	Shnider, Rachel G.	Pediatric Emergency Medicine	111 MICHIGAN AVENUE NW WASHINGTON, DC 20010	Ward 1
DC	Monfared, Ashkan	Otolaryngology	111 MICHIGAN AVENUE NW WASHINGTON, DC 20010	Ward 1
DC	Khan, Seema N.	Pediatric Gastroenterology	111 MICHIGAN AVE NW STE 100 WASHINGTON, DC 20010	Ward 1
DC	Kim, Peter C.	Pediatric Surgery	111 MICHIGAN AVENUE NW WASHINGTON, DC 20010	Ward 1
DC	Sawaya, Rasha D.	Pediatric Emergency Medicine	111 MICHIGAN AVENUE NW WASHINGTON, DC 20010	Ward 1
DC	Hull, Aziza Z.	Physician Assistant	111 Michigan Ave NW Washington, DC 20010	Ward 1
DC	Conley, Caroline L.	Lic Clinical Social Worker	111 MICHIGAN AVENUE NW WASHINGTON, DC 20010	Ward 1
DC	Khanifar, Aziz A.	Ophthalmology	111 MICHIGAN AVENUE NW WASHINGTON, DC 20010	Ward 1
DC	Said, Mariam M.	Neonatal / Perinatal Medicine	111 MICHIGAN AVENUE NW WASHINGTON, DC 20010	Ward 1
DC	Pearl, Monica S.	Diagnostic Radiology	111 MICHIGAN AVENUE NW WASHINGTON, DC 20010	Ward 1
DC	Moran, Lili N.	Pediatric Emergency Medicine	111 MICHIGAN AVENUE NW WASHINGTON, DC 20010	Ward 1
DC	Leach, Meganne E.	Pediatric Nurse Practitioner	111 Michigan Ave NW Washington, DC 20010	Ward 1
DC	Wang Memoli, Jessica S.	Internal Medicine	111 MICHIGAN AVENUE NW WASHINGTON, DC 20010	Ward 1
DC	Martin, Celeste A.	Anesthesiology	111 MICHIGAN AVENUE NW WASHINGTON, DC 20010	Ward 1
DC	Martin, Benjamin D.	Orthopaedic Surgery	111 MICHIGAN AVE NW STE 1066 WASHINGTON, DC 20010	Ward 1
DC	Moses, Stephen B.	Pediatric Emergency Medicine	111 MICHIGAN AVENUE NW WASHINGTON, DC 20010	Ward 1
DC	Wood, Kamillah N.	Pediatrics	111 MICHIGAN AVENUE NW WASHINGTON, DC 20010	Ward 1
DC	Wells, Elizabeth M.	Neurology/Spec Qual-Child Neur	111 MICHIGAN AVENUE NW WASHINGTON, DC 20010	Ward 1

**AMERIGROUP DC
PROVIDER NETWORK**

MARKET	PRPR NAME	PROV SPECIALTY	Address	Ward
DC	Burns, Kristin M.	Pediatric Cardiology	111 MICHIGAN AVENUE NW WASHINGTON, DC 20010	Ward 1
DC	Cusmano-Ozog, Kristina P.	Genetics	111 MICHIGAN AVENUE NW WASHINGTON, DC 20010	Ward 1
DC	Sigman, Laura J.	Pediatric Emergency Medicine	111 MICHIGAN AVENUE NW WASHINGTON, DC 20010	Ward 1
DC	Creamer, Kevin M.	Pediatrics	111 MICHIGAN AVENUE NW WASHINGTON, DC 20010	Ward 1
DC	Inge, Anne P.	Psychology	111 MICHIGAN AVENUE NW WASHINGTON, DC 20010	Ward 1
DC	ADU-FRIMPONG, JENNIFER	Pediatric Emergency Medicine	111 MICHIGAN AVENUE NW WASHINGTON, DC 20010	Ward 1
DC	Jalloh, Kadie B.	Pediatric Nurse Practitioner	111 Michigan Ave NW Washington, DC 20010	Ward 1
DC	Amling, June K.	Pediatric Nurse Practitioner	111 Michigan Ave NW Washington, DC 20010	Ward 1
DC	Clarke, Lindsay	Physician Assistant	111 Michigan Ave NW Washington, DC 20010	Ward 1
DC	Nguyen, Thahn T.	Psychiatry	111 MICHIGAN AVENUE NW WASHINGTON, DC 20010	Ward 1
DC	Bryant, Juanita S.	Ophthalmology	111 MICHIGAN AVENUE NW WASHINGTON, DC 20010	Ward 1
DC	Someshwar, Shiv P.	Pediatrics	111 MICHIGAN AVENUE NW WASHINGTON, DC 20010	Ward 1
DC	Adeniji-Adele, Hassan A.	Anesthesiology	111 MICHIGAN AVENUE NW WASHINGTON, DC 20010	Ward 1
DC	Apassa, Modupe A.	Family Practice Nurse Prac	111 Michigan Ave NW Washington, DC 20010	Ward 1
DC	Solages, Martine M.	Psychiatry	111 MICHIGAN AVE NW STE 1200 WASHINGTON, DC 20010	Ward 1
DC	Zaidi, Sarah	Pediatric Pulmonology	111 MICHIGAN AVENUE NW WASHINGTON, DC 20010	Ward 1
DC	Cleary, Myra	Pediatric Nurse Practitioner	111 Michigan Ave NW Washington, DC 20010	Ward 1
DC	Slaats, Julie	Pediatric Nurse Practitioner	111 Michigan Ave NW Washington, DC 20010	Ward 1
DC	Abraham, Allistair A.	Pediatric Hematology/Oncology	111 MICHIGAN AVENUE NW WASHINGTON, DC 20010	Ward 1
DC	Mullan, Paul C.	Pediatric Emergency Medicine	111 MICHIGAN AVENUE NW WASHINGTON, DC 20010	Ward 1
DC	Viall, Sarah	Pediatric Nurse Practitioner	111 Michigan Ave NW Washington, DC 20010	Ward 1
DC	Singh, Sharon	Psychology	111 MICHIGAN AVENUE NW WASHINGTON, DC 20010	Ward 1
DC	Luchauer, Sonya M.	Family Practice Nurse Prac	2333 Ontario Rd NW Washington, DC 20009	Ward 1
DC	Leon-Janampa, Eyby L.	Genetics	111 MICHIGAN AVENUE NW WASHINGTON, DC 20010	Ward 1
DC	Obeid, George	Surgery, Oral / Maxillofacial	111 Michigan Ave NW Washington, DC 20010	Ward 1
DC	Pesacreta, Lindsay D.	Family Practice Nurse Prac	111 Michigan Ave NW Washington, DC 20010	Ward 1
DC	Syed, Asmir I.	Cardiovascular Disease	106 Irving St NW Ste 218 Washington, DC 20010	Ward 1
DC	Lotke, Michael S.	Pediatrics	111 MICHIGAN AVENUE NW WASHINGTON, DC 20010	Ward 1
DC	Thahane, Lineo K.	Pediatrics	111 MICHIGAN AVENUE NW WASHINGTON, DC 20010	Ward 1
DC	Burd, Angela J.	Pediatric Nurse Practitioner	111 Michigan Ave NW Washington, DC 20010	Ward 1
DC	Felten, Daniel E.	Pediatrics	111 MICHIGAN AVENUE NW WASHINGTON, DC 20010	Ward 1

**AMERIGROUP DC
PROVIDER NETWORK**

MARKET	PRPR NAME	PROV SPECIALTY	Address	Ward
DC	Clougherty, Brenna K.	Pediatrics	111 MICHIGAN AVENUE NW WASHINGTON, DC 20010	Ward 1
DC	Barksdale, Kathryn H.	Pediatric Nurse Practitioner	111 Michigan Ave NW Washington, DC 20010	Ward 1
DC	Frankel, Elizabeth A.	Pediatrics	111 MICHIGAN AVENUE NW WASHINGTON, DC 20010	Ward 1
DC	Goldberg, Brittany E.	Pediatric Infectious Diseases	111 MICHIGAN AVENUE NW WASHINGTON, DC 20010	Ward 1
DC	Beaton, Andrea Z.	Pediatric Cardiology	111 MICHIGAN AVENUE NW WASHINGTON, DC 20010	Ward 1
DC	Ahmed-Winston, Sameeya N.	Pediatric Nurse Practitioner	111 Michigan Ave NW Washington, DC 20010	Ward 1
DC	Brown, Anna T.	Pediatric Critical Care Med	111 MICHIGAN AVENUE NW WASHINGTON, DC 20010	Ward 1
DC	Briccetti, Christine E.	Pediatrics	111 MICHIGAN AVENUE NW WASHINGTON, DC 20010	Ward 1
DC	Belna, Sarah L.	Certified Nurse Practitioner	111 Michigan Ave NW Washington, DC 20010	Ward 1
DC	Sady, Maegan D.	Neuropsychology	111 MICHIGAN AVENUE NW WASHINGTON, DC 20010	Ward 1
DC	Cullins, Lisa M.	Psychiatry	111 MICHIGAN AVENUE NW WASHINGTON, DC 20010	Ward 1
DC	Abo, Alyssa M.	Pediatric Emergency Medicine	111 MICHIGAN AVENUE NW WASHINGTON, DC 20010	Ward 1
DC	Schumacher, Heidi K.	Pediatrics	111 MICHIGAN AVENUE NW WASHINGTON, DC 20010	Ward 1
DC	Bharucha-Goebel, Diana X.	Neurology/Spec Qual-Child Neur	111 MICHIGAN AVENUE NW WASHINGTON, DC 20010	Ward 1
DC	Ahn, Sun-Young	Pediatric Nephrology	111 MICHIGAN AVE NW STE 100 WASHINGTON, DC 20010	Ward 1
DC	Jarvis, Lenore R.	Pediatric Emergency Medicine	111 MICHIGAN AVENUE NW WASHINGTON, DC 20010	Ward 1
DC	Penn, Anna A.	Neonatal / Perinatal Medicine	111 MICHIGAN AVENUE NW WASHINGTON, DC 20010	Ward 1
DC	Reese, Kristen L.	Pediatrics	111 MICHIGAN AVENUE NW WASHINGTON, DC 20010	Ward 1
DC	SKELSEY, MARAL K.	Dermatology	111 Michigan Ave NW WASHINGTON, DC 20010	Ward 1
DC	Mills, Justin A.	Pediatrics	2333 Ontario Rd NW Washington, DC 20009	Ward 1
DC	Meldau, Jennifer L.	Pediatric Nurse Practitioner	111 Michigan Ave NW Washington, DC 20010	Ward 1
DC	Nundy, Shantanu	Internal Medicine	2333 Ontario Rd NW Washington, DC 20009	Ward 1
DC	Rhee, Julie G.	Neonatal Nurse Practitioner	111 Michigan Ave NW Washington, DC 20010	Ward 1
DC	Puscasiu, Elena T.	Pathology - Pediatric	111 MICHIGAN AVENUE NW WASHINGTON, DC 20010	Ward 1
DC	Lester, Mark J.	Pediatrics	111 MICHIGAN AVENUE NW WASHINGTON, DC 20010	Ward 1
DC	Newman, Daniel A.	Pediatrics	111 MICHIGAN AVENUE NW WASHINGTON, DC 20010	Ward 1
DC	Gartner, Anya	Anesthetist, Nurse	111 Michigan Ave NW Washington, DC 20010	Ward 1
DC	Burton, Justin M.	Pediatric Rehabilitation Med	111 MICHIGAN AVENUE NW WASHINGTON, DC 20010	Ward 1
DC	Sharma, Karun V.	Pediatric Radiology	111 MICHIGAN AVENUE NW WASHINGTON, DC 20010	Ward 1
DC	Guay-Woodward, Lisa M.	Pediatric Nephrology	111 MICHIGAN AVENUE NW WASHINGTON, DC 20010	Ward 1
DC	Saleh, Fareed R.	Pediatrics	111 MICHIGAN AVENUE NW WASHINGTON, DC 20010	Ward 1

**AMERIGROUP DC
PROVIDER NETWORK**

MARKET	PRPR NAME	PROV SPECIALTY	Address	Ward
DC	Jelin, Angie C.	Maternal / Fetal Medicine	111 MICHIGAN AVENUE NW WASHINGTON, DC 20010	Ward 1
DC	Cuneo, Brian M.	Pediatric Pulmonology	111 MICHIGAN AVENUE NW WASHINGTON, DC 20010	Ward 1
DC	Melbourne, Launice A.	Neonatal / Perinatal Medicine	111 MICHIGAN AVENUE NW WASHINGTON, DC 20010	Ward 1
DC	Hahn, Andrea L.	Pediatric Infectious Diseases	111 MICHIGAN AVENUE NW WASHINGTON, DC 20010	Ward 1
DC	Mudd, Pamela A.	Pediatric Otolaryngology	111 MICHIGAN AVENUE NW WASHINGTON, DC 20010	Ward 1
DC	Endres, Katharine A.	Physician Assistant	111 Michigan Ave NW Washington, DC 20010	Ward 1
DC	Krueger, Julie C.	Pediatric Emergency Medicine	111 MICHIGAN AVENUE NW WASHINGTON, DC 20010	Ward 1
DC	Hougen, Thomas J.	Pediatric Cardiology	111 MICHIGAN AVENUE NW WASHINGTON, DC 20010	Ward 1
DC	Lic, Christine C.	Pediatric Nurse Practitioner	111 Michigan Ave NW Washington, DC 20010	Ward 1
DC	Essel, Kofi D.	Pediatrics	111 MICHIGAN AVENUE NW WASHINGTON, DC 20010	Ward 1
DC	Khurana, Shalinee	Developmental-BH Pediatrics	111 MICHIGAN AVENUE NW WASHINGTON, DC 20010	Ward 1
DC	Marathe, Kalyani S.	Pediatric Dermatology	111 MICHIGAN AVENUE NW WASHINGTON, DC 20010	Ward 1
DC	Godoy, Leandra	Child & Adolescent Psychiatry	111 MICHIGAN AVENUE NW WASHINGTON, DC 20010	Ward 1
DC	Carlin, Rebecca F.	Pediatrics	111 Michigan Ave, NW Washington, DC 20010	Ward 1
DC	Burke, Caroline	Pediatric Nurse Practitioner	111 Michigan Ave NW Washington, DC 20010	Ward 1
DC	Kalinger, Kathleen J.	Certified Nurse Practitioner	111 Michigan Ave NW Washington, DC 20010	Ward 1
DC	Meighan, Seema K.	Pediatric Nurse Practitioner	111 Michigan Ave NW Washington, DC 20010	Ward 1
DC	Hess, Terry E.	Neonatal Nurse Practitioner	111 Michigan Ave NW Washington, DC 20010	Ward 1
DC	Molina, Ezequiel J.	Surgery, General	111 MICHIGAN AVENUE NW WASHINGTON, DC 20010	Ward 1
DC	Hurn, Laryssa A.	Pediatric Ophthalmology	111 MICHIGAN AVENUE NW WASHINGTON, DC 20010	Ward 1
DC	Kotwal, Mansi R.	Pediatrics	111 MICHIGAN AVENUE NW WASHINGTON, DC 20010	Ward 1
DC	Ismail, Lana	Pediatrics	111 MICHIGAN AVENUE NW WASHINGTON, DC 20010	Ward 1
DC	Grace, Aimee M.	Pediatrics	111 MICHIGAN AVENUE NW WASHINGTON, DC 20010	Ward 1
DC	Wilks, Madeline F.	Family Medicine	2831 15th St NW Washington, DC 20009	Ward 1
DC	Segura, Jose	Lic Clinical Social Worker	2831 15th St NW Washington, DC 20009	Ward 1
DC	Kolko, Joshua H.	Family Medicine	2831 15th St NW Washington, DC 20009	Ward 1
DC	Hamar, Alma V.	Lic Professional Counselor	2831 15th St NW Washington, DC 20009	Ward 1
DC	Flores, Oscar A.	Lic Clinical Social Worker	2831 15th St NW Washington, DC 20009	Ward 1
DC	Baker, Daniel C.	Family Practice Nurse Prac	3020 14th St NW Washington, DC 20009	Ward 1
DC	Speller-Brown, Barbara J.	Pediatric Nurse Practitioner	111 Michigan Ave NW Washington, DC 20010	Ward 1
DC	ZAND, DINA J.	Genetics	111 Michigan Ave NW Washington, DC 20010	Ward 1

**AMERIGROUP DC
PROVIDER NETWORK**

MARKET	PRPR NAME	PROV SPECIALTY	Address	Ward
DC	Beers, Lee A.	Pediatrics	111 MICHIGAN AVENUE NW WASHINGTON, DC 20010	Ward 1
DC	Chang, Taeun	Neurology/Spec Qual-Child Neur	111 Michigan Ave NW Ste W4800 Washington, DC 20010	Ward 1
DC	Roberts, Renee J.	Anesthesiology	111 MICHIGAN AVENUE NW WASHINGTON, DC 20010	Ward 1
DC	Evans, Sarah H.	Physical Medicine and Rehab	111 MICHIGAN AVENUE NW WASHINGTON, DC 20010	Ward 1
DC	Brooks, Brian P.	Ophthalmology	111 MICHIGAN AVENUE NW WASHINGTON, DC 20010	Ward 1
DC	Deutsch, Nina A.	Anesthesiology	111 MICHIGAN AVENUE NW WASHINGTON, DC 20010	Ward 1
DC	Johnson, Yewande J.	Anesthesiology	111 MICHIGAN AVENUE NW WASHINGTON, DC 20010	Ward 1
DC	Banach, Laurie P.	Emergency Medicine	111 Michigan Ave NW Washington, DC 20010	Ward 1
DC	Rucker, Alexandria C.	Emergency Medicine	111 MICHIGAN AVENUE NW WASHINGTON, DC 20010	Ward 1
DC	Spurney, Christopher F.	Pediatric Cardiology	111 Michigan Ave NW Washington, DC 20010	Ward 1
DC	Hickey, Holly A.	Pediatric Nurse Practitioner	111 Michigan Ave NW Washington, DC 20010	Ward 1
DC	Kelly, Christine A.	Certified Nurse Practitioner	111 Michigan Ave NW # W-4800 Washington, DC 20010	Ward 1
DC	Hinds, Tanya S.	Pediatrics	111 MICHIGAN AVENUE NW WASHINGTON, DC 20010	Ward 1
DC	Fitzgerald, Wendy	Pediatric Nurse Practitioner	111 Michigan Ave NW Washington, DC 20010	Ward 1
DC	Jacobs, Brian R.	Pediatric Critical Care Med	111 MICHIGAN AVENUE NW WASHINGTON, DC 20010	Ward 1
DC	O'connell, Karen J.	Pediatric Emergency Medicine	111 MICHIGAN AVENUE NW WASHINGTON, DC 20010	Ward 1
DC	Vaidyanathan, Priya	Endocrinology, Diab/Metabolism	111 Michigan Ave NW Washington, DC 20010	Ward 1
DC	Gordon, Mara H.	Family Medicine	3020 14th St NW Washington, DC 20009	Ward 1
DC	Alston, Kathy D.	Emergency Medicine	3020 14th St NW Washington, DC 20009	Ward 1
DC	Cruz-Figueroa, Gretchen M.	Psychology	111 Michigan Ave NW Washington, DC 20010	Ward 1
DC	Sharma, Sanchita	Psychology	111 Michigan Ave NW Washington, DC 20010	Ward 1
DC	Zonarich, Nancy K.	Physician Assistant	111 Michigan Ave NW Washington, DC 20010	Ward 1
DC	Townsend-Akpan, Carlene	Family Practice Nurse Prac	111 Michigan Ave NW Washington, DC 20010	Ward 1
DC	Gropman, Andrea L.	Genetics	111 Michigan Ave NW # W-4800 Washington, DC 20010	Ward 1
DC	Akinbami, Lara J.	Pediatrics	111 Michigan Ave NW # 1450 Washington, DC 20010	Ward 1
DC	Beder, Stanley D.	Pediatric Cardiology	111 Michigan Ave NW # E-3400 Washington, DC 20010	Ward 1
DC	Moak, Jeffrey P.	Pediatric Cardiology	111 Michigan Ave NW # E-3400 Washington, DC 20010	Ward 1
DC	Boenning, Douglas A.	Pediatric Emergency Medicine	111 Michigan Ave NW # 1450 Washington, DC 20010	Ward 1
DC	Majd, Massoud	Diagnostic Radiology	111 Michigan Ave NW # 2400 Washington, DC 20010	Ward 1
DC	Levit, Peter D.	Internal Medicine	111 MICHIGAN AVENUE NW WASHINGTON, DC 20010	Ward 1
DC	Eyre-Brook, Rosemary A.	Anesthesiology	111 Michigan Ave NW # 2570 Washington, DC 20010	Ward 1

**AMERIGROUP DC
PROVIDER NETWORK**

MARKET	PRPR NAME	PROV SPECIALTY	Address	Ward
DC	Hannallah, Raafat S.	Anesthesiology	111 Michigan Ave NW # 2570 Washington, DC 20010	Ward 1
DC	Ottolini, Mary C.	Pediatrics	111 MICHIGAN AVENUE NW WASHINGTON, DC 20010	Ward 1
DC	Marmon, Louis M.	Pediatric Surgery	111 MICHIGAN AVENUE NW WASHINGTON, DC 20010	Ward 1
DC	Pearson, Gail D.	Pediatric Cardiology	111 Michigan Ave NW # E-3400 Washington, DC 20010	Ward 1
DC	Belman, A B.	Pediatric Urology	111 MICHIGAN AVENUE NW WASHINGTON, DC 20010	Ward 1
DC	Bader, Ali A.	Pediatric Gastroenterology	111 Michigan Ave NW Washington, DC 20010	Ward 1
DC	Goldmuntz, Ellen	Pediatric Rheumatology	111 Michigan Ave NW Washington, DC 20010	Ward 1
DC	Yeager, Amy F.	Pediatrics	111 MICHIGAN AVE NW WASHINGTON, DC 20010	Ward 1
DC	Sable, Craig A.	Pediatric Cardiology	111 Michigan Ave NW # E-3400 Washington, DC 20010	Ward 1
DC	Cora-Bramble, Denice E.	Pediatrics	111 Michigan Ave NW Washington, DC 20010	Ward 1
DC	Bloom, Miriam D.	Pediatrics	111 MICHIGAN AVENUE NW WASHINGTON, DC 20010	Ward 1
DC	Hay, Christi G.	Pediatrics	111 MICHIGAN AVENUE NW WASHINGTON, DC 20010	Ward 1
DC	Berkowitz, Deena	Pediatric Emergency Medicine	111 MICHIGAN AVENUE NW WASHINGTON, DC 20010	Ward 1
DC	Mc Mahon, Cary E.	Pediatric Nurse Practitioner	111 Michigan Ave NW Washington, DC 20010	Ward 1
DC	Rakhmanina, Natella Y.	Pediatrics	111 MICHIGAN AVENUE NW WASHINGTON, DC 20010	Ward 1
DC	Anspacher, Melanie D.	Pediatrics	111 MICHIGAN AVENUE NW WASHINGTON, DC 20010	Ward 1
DC	Zaveri, Pavan P.	Pediatric Emergency Medicine	111 MICHIGAN AVENUE NW WASHINGTON, DC 20010	Ward 1
DC	Donofrio, Mary T.	Pediatric Cardiology	111 Michigan Ave NW Washington, DC 20010	Ward 1
DC	Hattwick, Emily A.	Neurology/Spec Qual-Child Neur	111 Michigan Ave NW Washington, DC 20010	Ward 1
DC	Thorn (Burson), Kerri	Physician Assistant	111 Michigan Ave NW Washington, DC 20010	Ward 1
DC	Lew, Jenny P.	Pediatrics	111 MICHIGAN AVENUE NW WASHINGTON, DC 20010	Ward 1
DC	Acosta, Maria	Neurology	111 Michigan Ave NW Washington, DC 20010	Ward 1
DC	Iqbal, Sabah F.	Pediatric Emergency Medicine	111 MICHIGAN AVENUE NW WASHINGTON, DC 20010	Ward 1
DC	Biddle, Cara L.	General Practice	111 MICHIGAN AVENUE NW WASHINGTON, DC 20010	Ward 1
DC	Lu, Riu	Endocrinology, Diab/Metabolism	106 Irving St NW Ste 411 Washington, DC 20010	Ward 1
DC	Pestieau, Sophie R.	Anesthesiology	111 MICHIGAN AVENUE NW WASHINGTON, DC 20010	Ward 1
DC	Fu, Linda Y.	Pediatrics	111 MICHIGAN AVENUE NW WASHINGTON, DC 20010	Ward 1
DC	Levens, Heather A.	Pediatrics	111 MICHIGAN AVENUE NW WASHINGTON, DC 20010	Ward 1
DC	Preciado, Diego A.	Otolaryngology	111 MICHIGAN AVENUE NW WASHINGTON, DC 20010	Ward 1
DC	Sze, Raymond W.	Diagnostic Radiology	111 MICHIGAN AVENUE NW WASHINGTON, DC 20010	Ward 1
DC	Shah, Rahul K.	Otolaryngology	111 MICHIGAN AVENUE NW WASHINGTON, DC 20010	Ward 1

**AMERIGROUP DC
PROVIDER NETWORK**

MARKET	PRPR NAME	PROV SPECIALTY	Address	Ward
DC	Berl, Madison M.	Psychology	111 MICHIGAN AVENUE NW WASHINGTON, DC 20010	Ward 1
DC	Rosman, Brooke K.	Adolescent Medicine	111 MICHIGAN AVENUE NW WASHINGTON, DC 20010	Ward 1
DC	Mazie, Karen	Pediatrics	2333 Ontario Rd NW Washington, DC 20009	Ward 1
DC	Gazlay, Carla M.	Pediatric Nurse Practitioner	111 Michigan Ave NW Washington, DC 20010	Ward 1
DC	SANTOS, DOMINICO N.	Anesthesiology	111 MICHIGAN AVENUE NW WASHINGTON, DC 20010	Ward 1
DC	Krishnan, Anita N.	Pediatric Cardiology	111 MICHIGAN AVENUE NW WASHINGTON, DC 20010	Ward 1
DC	Kinler, Mary O.	Pediatric Nurse Practitioner	111 Michigan Ave NW Washington, DC 20010	Ward 1
DC	Bostelman, Shiela	Pediatric Nurse Practitioner	111 Michigan Ave NW Washington, DC 20010	Ward 1
DC	Nampoothiri, Priya	Pediatric Emergency Medicine	111 MICHIGAN AVENUE NW WASHINGTON, DC 20010	Ward 1
DC	Carpenter, Jessica L.	Neurology/Spec Qual-Child Neur	111 Michigan Ave NW Washington, DC 20010	Ward 1
DC	Lai, Michael M.	Pediatric Ophthalmology	111 Michigan Ave NW Washington, DC 20010	Ward 1
DC	Radcliffe, Rebecca L.	Physician Assistant	111 Michigan Ave NW Washington, DC 20010	Ward 1
DC	Kolodgie, Marian J.	Certified Nurse Practitioner	111 Michigan Ave NW # W-4800 Washington, DC 20010	Ward 1
DC	Kuehl, Karen S.	Pediatric Cardiology	111 Michigan Ave NW # W-3200 Washington, DC 20010	Ward 1
DC	Newman, Kurt	Surgery, General	111 MICHIGAN AVENUE NW WASHINGTON, DC 20010	Ward 1
DC	Perez-Albuerne, Evello D.	Hematology / Oncology	111 Michigan Ave NW Washington, DC 20010	Ward 1
DC	Mary's Ctr		2333 Ontario Rd NW Washington, DC 20009	Ward 1
DC	Chimka, Jill B.	Speech Therapy / Pathology	2800 13Th St NW Washington, DC 20009	Ward 1
DC	Goudy, Marisa K.	Behavior Analyst	2800 13th St NW Washington, DC 20009	Ward 1
DC	OMOGBEHIN, ADEDAMOLA	Radiation Oncology	110 Irving St NW Washington, DC 20010	Ward 1
DC	Kaltman, Jonathan R.	Pediatric Cardiology	111 MICHIGAN AVE NW WASHINGTON, DC 20010	Ward 1
DC	Lee, Angela C.	Anesthetist, Nurse	111 MICHIGAN AVENUE NW WASHINGTON, DC 20010	Ward 1
DC	Schore, Reuven J.	Pediatric Hematology/Oncology	111 MICHIGAN AVE NW FL 4 WASHINGTON, DC 20010	Ward 1
DC	Bauman, Nancy M.	Pediatric Otolaryngology	111 MICHIGAN AVENUE NW WASHINGTON, DC 20010	Ward 1
DC	Sandler, Anthony D.	Pediatric Surgery	111 MICHIGAN AVENUE NW WASHINGTON, DC 20010	Ward 1
DC	Davis, Aisha B.	Pediatrics	111 MICHIGAN AVE NW WASHINGTON, DC 20010	Ward 1
DC	Klugman, Darren	Pediatric Emergency Medicine	111 MICHIGAN AVENUE NW WASHINGTON, DC 20010	Ward 1
DC	Massaro, An N.	Neonatology	111 MICHIGAN AVENUE NW WASHINGTON, DC 20010	Ward 1
DC	Dryer, Amy L.	Pediatric Emergency Medicine	111 MICHIGAN AVENUE NW WASHINGTON, DC 20010	Ward 1
DC	Dean, Nathan P.	Pediatric Critical Care Med	111 MICHIGAN AVENUE NW WASHINGTON, DC 20010	Ward 1
DC	Colyer, Jessica H.	Pediatric Cardiology	111 MICHIGAN AVENUE NW WASHINGTON, DC 20010	Ward 1

**AMERIGROUP DC
PROVIDER NETWORK**

MARKET	PRPR NAME	PROV SPECIALTY	Address	Ward
DC	Chapman, Jennifer I.	Pediatric Emergency Medicine	111 MICHIGAN AVENUE NW WASHINGTON, DC 20010	Ward 1
DC	Kaufman, Stuart S.	Pediatric Gastroenterology	111 MICHIGAN AVENUE NW WASHINGTON, DC 20010	Ward 1
DC	Batshaw, Mark L.	Developmental-BH Pediatrics	111 MICHIGAN AVE NW WASHINGTON, DC 20010	Ward 1
DC	Guelcher, Christine J.	Pediatric Nurse Practitioner	111 Michigan Ave NW Washington, DC 20010	Ward 1
DC	Hartman, Carol G.	Pediatric Nurse Practitioner	111 Michigan Ave NW Washington, DC 20010	Ward 1
DC	Mc Wade-Paez, Laura	Pediatric Nurse Practitioner	111 Michigan Ave NW Washington, DC 20010	Ward 1
DC	Scavo, Louis M.	Neonatology	111 MICHIGAN AVE NW WASHINGTON, DC 20010	Ward 1
DC	Greenberg, Jay N.	Pediatric Hematology/Oncology	111 MICHIGAN AVENUE NW WASHINGTON, DC 20010	Ward 1
DC	BRENNAN, MARJORIE P.	Anesthesiology	111 Michigan Ave NW # 2570 Washington, DC 20010	Ward 1
DC	Barnes, Jr, Reginald D.	Ophthalmology	2041 Georgia Ave NW Washington, DC 20060	Ward 1
DC	Taylor, LaToya M.	Certified Nurse Practitioner	2041 Georgia Ave NW Washington, DC 20060	Ward 1
DC	Martinez, Silvia J.	Speech Therapy / Pathology	525 Bryant St NW Washington, DC 20060	Ward 1
DC	Asare, Mariette M.	Pathology - Clinical	2041 Georgia Ave NW Washington, DC 20060	Ward 1
DC	Abayomi, Olubunmi K.	Radiation Oncology	2041 Georgia Ave NW Washington, DC 20060	Ward 1
DC	Mighty, Hugh E.	Obstetrics / Gynecology	2041 Georgia Ave NW Washington, DC 20060	Ward 1
DC	Nguyen, Nam P.	Internal Medicine	2041 Georgia Ave NW Washington, DC 20060	Ward 1
DC	Reed, Caroline K.	Pediatric Nurse Practitioner	2041 Georgia Ave NW Washington, DC 20060	Ward 1
DC	Johnson, Mark S.	Family Medicine	2041 Georgia Ave NW Washington, DC 20060	Ward 1
DC	Okogbule-Wonodi, Adora C.	Neonatal / Perinatal Medicine	2041 Georgia Ave NW 6th FI PE Washington, DC 20060	Ward 1
DC	Larbi, Daniel A.	Internal Medicine	2041 Georgia Ave NW Washington, DC 20060	Ward 1
DC	Fossett, Damirez T.	Neurological Surgery	2041 Georgia Ave NW Washington, DC 20060	Ward 1
DC	Callender, Clive O.	Surgery, Transplant	2041 Georgia Ave NW Ste 2232 Washington, DC 20060	Ward 1
DC	Thomas, Alvin V.	Pulmonary Diseases	2041 Georgia Ave NW Washington, DC 20060	Ward 1
DC	Khan, Bilal A.	Ophthalmology	2041 Georgia Ave NW Washington, DC 20060	Ward 1
DC	Thomas, Alicia N.	Pulmonary Diseases	2041 Georgia Ave NW Ste 5000 Washington, DC 20060	Ward 1
DC	LAIYEMO, ADEYINKA O.	Gastroenterology	2041 Georgia Ave NW Washington, DC 20060	Ward 1
DC	KIBREAB, ANGESOM	Gastroenterology	2041 Georgia Ave NW Ste 2100 Washington, DC 20060	Ward 1
DC	Shokrani, Babak	Pathology - Clinical	2041 Georgia Ave NW Washington, DC 20060	Ward 1
DC	NWAOGWUGW, UZOAMAKA T.	Nephrology	2041 Georgia Ave NW Washington, DC 20060	Ward 1
DC	Glass, Johanna P.	Psychology	111 Michigan Ave NW Washington, DC 20010	Ward 1
DC	Dewolfe, Craig C.	Pediatrics	111 MICHIGAN AVE NW WASHINGTON, DC 20010	Ward 1

**AMERIGROUP DC
PROVIDER NETWORK**

MARKET	PRPR NAME	PROV SPECIALTY	Address	Ward
DC	Moudgil, Asha	Pediatric Nephrology	111 Michigan Ave NW Washington, DC 20010	Ward 1
DC	Reitman, David S.	Pediatrics	111 Michigan Ave NW Washington, DC 20010	Ward 1
DC	Beers, Nathaniel B.	Pediatrics	111 MICHIGAN AVENUE NW WASHINGTON, DC 20010	Ward 1
DC	Siever, Beth A.	Pediatric Nurse Practitioner	111 Michigan Ave NW Washington, DC 20010	Ward 1
DC	Chahine, A A.	Pediatric Surgery	111 MICHIGAN AVENUE NW WASHINGTON, DC 20010	Ward 1
DC	Shuette, Jennifer J.	Pediatric Critical Care Med	111 MICHIGAN AVENUE NW WASHINGTON, DC 20010	Ward 1
DC	Leitenberg, David	Pediatrics	111 MICHIGAN AVENUE NW WASHINGTON, DC 20010	Ward 1
DC	Chang, Thomas F.	Physical Medicine and Rehab	111 MICHIGAN AVENUE NW WASHINGTON, DC 20010	Ward 1
DC	Alleyne, Maria H.	Certified Nurse Practitioner	111 Michigan Ave NW Washington, DC 20010	Ward 1
DC	Spencer, Brooke A.	Certified Nurse Practitioner	2333 Ontario Rd NW Washington, DC 20009	Ward 1
DC	Ackerman, Olivia R.	Pediatric Nurse Practitioner	111 Michigan Ave NW Washington, DC 20010	Ward 1
DC	Riley, Christine M.	Pediatric Nurse Practitioner	111 Michigan Ave NW Washington, DC 20010	Ward 1
DC	Williams-Janias, Janet A.	Pediatric Nurse Practitioner	111 Michigan Ave NW Washington, DC 20010	Ward 1
DC	Potdar, Meenu	Pediatrics	111 MICHIGAN AVENUE NW WASHINGTON, DC 20010	Ward 1
DC	Tucker, Alicia M.	Pediatrics	111 MICHIGAN AVENUE NW WASHINGTON, DC 20010	Ward 1
DC	Weathers, Naterra D.	Certified Nurse Practitioner	111 Michigan Ave NW Washington, DC 20010	Ward 1
DC	Kirk, Allison L.	Pediatrics	111 Michigan Ave NW Washington, DC 20010	Ward 1
DC	Karwoski, Bethany A.	Ophthalmology	111 Michigan Ave NW Washington, DC 20010	Ward 1
DC	Estrada, Andrea	Pediatric Endocrinology	111 Michigan Ave NW Washington, DC 20010	Ward 1
DC	Meagher, Elisabeth A.	Pediatric Nurse Practitioner	111 Michigan Ave NW Washington, DC 20010	Ward 1
DC	Malcolm, Sharyn N.	Adolescent Medicine	111 Michigan Ave NW Washington, DC 20010	Ward 1
DC	Blythe, Victor R.	Lic Clinical Social Worker	111 Michigan Ave NW Washington, DC 20010	Ward 1
DC	Santamaria, Gabriela C.	Pediatric Nurse Practitioner	2333 Ontario Rd NW Washington, DC 20009	Ward 1
DC	Zheng, Pan	Pathology	111 Michigan Ave NW Washington, DC 20010	Ward 1
DC	Davila-Saldana, Blachy J.	Pediatrics	111 Michigan Ave NW Washington, DC 20010	Ward 1
DC	Carter, Cristina A.	Pediatrics	111 Michigan Ave NW Washington, DC 20010	Ward 1
DC	Guse, Sabrina E.	Pediatric Emergency Medicine	111 Michigan Ave NW Washington, DC 20010	Ward 1
DC	Desai, Kayla R.	Physician Assistant	111 Michigan Ave NW Washington, DC 20010	Ward 1
DC	Tran, Jennifer Q.	Physician Assistant	111 Michigan Ave NW Washington, DC 20010	Ward 1
DC	Kelly, Kathleen P.	Pediatric Emergency Medicine	111 Michigan Ave NW Washington, DC 20010	Ward 1
DC	Fernandez, Maiyu A.	Dietician / Nutritionist	2333 Ontario Rd NW Washington, DC 20009	Ward 1

**AMERIGROUP DC
PROVIDER NETWORK**

MARKET	PRPR NAME	PROV SPECIALTY	Address	Ward
DC	Perez, Geovanny Y.	Pediatric Pulmonology	111 MICHIGAN AVENUE NW WASHINGTON, DC 20010	Ward 1
DC	Bacon, Jonathan	Pediatric Dentistry	111 Michigan Ave NW Washington, DC 20010	Ward 1
DC	Diallo, Mofya	Pediatrics	111 MICHIGAN AVENUE NW WASHINGTON, DC 20010	Ward 1
DC	Tan, Jonathan M.	Pediatric Anesthesiology	111 MICHIGAN AVENUE NW WASHINGTON, DC 20010	Ward 1
DC	Gray, Megan J.	Pediatrics	2200 11TH STREET NW WASHINGTON, DC 20010	Ward 1
DC	Kasper, Allison C.	Pediatric Emergency Medicine	111 MICHIGAN AVENUE NW WASHINGTON, DC 20010	Ward 1
DC	Rindal, Kirsten E.	Pediatric Emergency Medicine	111 MICHIGAN AVENUE NW WASHINGTON, DC 20010	Ward 1
DC	Dawson, Konrad L.	Plastic Surgery	106 Irving St NW Ste 2400N Washington, DC 20010	Ward 1
DC	Bekele, Elshadey Y.	Pediatrics	111 MICHIGAN AVENUE NW WASHINGTON, DC 20010	Ward 1
DC	Kirkorian, Anna I.	Pediatric Dermatology	111 MICHIGAN AVENUE NW WASHINGTON, DC 20010	Ward 1
DC	Knutson, Katherine H.	Child & Adolescent Psychiatry	111 MICHIGAN AVE NW WASHINGTON, DC 20010	Ward 1
DC	Thomas-Mohtat, Rosemary	Pediatrics	111 MICHIGAN AVENUE NW WASHINGTON, DC 20010	Ward 1
DC	Casto, Anne M.	Neonatal Nurse Practitioner	111 Michigan Ave NW Washington, DC 20010	Ward 1
DC	Mintz, Michael E.	Psychology	111 MICHIGAN AVENUE NW WASHINGTON, DC 20010	Ward 1
DC	Nino Barrera, Gustavo R.	Pediatric Pulmonology	111 MICHIGAN AVENUE NW WASHINGTON, DC 20010	Ward 1
DC	Stern, Lori L.	Pediatric Nurse Practitioner	111 Michigan Ave NW Washington, DC 20010	Ward 1
DC	Madati, Ponda J.	Pediatric Emergency Medicine	111 MICHIGAN AVENUE NW WASHINGTON, DC 20010	Ward 1
DC	Lazerov, Jessica A.	Pediatrics	111 MICHIGAN AVENUE NW WASHINGTON, DC 20010	Ward 1
DC	Wilks, Madeline F.	Family Medicine	2831 15th St NW Washington, DC 20009	Ward 1
DC	Kolko, Joshua H.	Family Medicine	2831 15Th St NW Washington, DC 20009	Ward 1
DC	Hancock, Lauren E.	Pediatric Nurse Practitioner	111 Michigan Ave NW Washington, DC 20010	Ward 1
DC	Petrosyan, Mikael	Surgery, General	111 MICHIGAN AVENUE NW WASHINGTON, DC 20010	Ward 1
DC	Jamieson, Cosette O.	Internal Medicine	106 Irving St NW Ste 2500 Washington, DC 20010	Ward 1
DC	Griffiths, Kevin O.	Nephrology	106 Irving St NW Ste 2500 Washington, DC 20010	Ward 1
DC	Grant, Jonelle S.	Pediatric Dentistry	111 Michigan Ave NW Washington, DC 20010	Ward 1
DC	Vu, Thuy-Anh H.	Neurology/Spec Qual-Child Neur	111 Michigan Ave NW Washington, DC 20010	Ward 1
DC	Moncada, Yolima	Family Practice Nurse Prac	2333 Ontario Rd NW Washington, DC 20009	Ward 1
DC	Aldridge, Cherise A.	Certified Nurse Practitioner	111 Michigan Ave NW Washington, DC 20010	Ward 1
DC	Staso, Katelyn M.	Certified Nurse Practitioner	111 Michigan Ave NW Washington, DC 20010	Ward 1
DC	Davis, Tanya D.	Urology	111 Michigan Ave NW Washington, DC 20010	Ward 1
DC	Norris, Laura R.	Pediatric Nurse Practitioner	111 Michigan Ave NW Washington, DC 20010	Ward 1

**AMERIGROUP DC
PROVIDER NETWORK**

MARKET	PRPR NAME	PROV SPECIALTY	Address	Ward
DC	Siems, Ashley L.	Pediatric Critical Care Med	111 Michigan Ave NW Washington, DC 20010	Ward 1
DC	Shields-Harris, Rhonique T.	Pediatrics	111 Michigan Ave NW Washington, DC 20010	Ward 1
DC	Dave, Hema K.	Pediatric Hematology/Oncology	111 Michigan Ave NW Washington, DC 20010	Ward 1
DC	Quarles, Aisha R.	Pediatrics	111 Michigan Ave NW Washington, DC 20010	Ward 1
DC	Salem, Baheyeldin M.	Pediatric Hematology/Oncology	111 Michigan Ave NW Washington, DC 20010	Ward 1
DC	Frantz, Amy R.	Pediatric Nurse Practitioner	111 Michigan Ave Washington, DC 20010	Ward 1
DC	Ryee, Mi Young	Psychology	111 MICHIGAN AVENUE NW WASHINGTON, DC 20010	Ward 1
DC	Clary, Lauren E.	Psychology	111 MICHIGAN AVENUE NW WASHINGTON, DC 20010	Ward 1
DC	Reid, Katie L.	Physician Assistant	111 Michigan Ave NW Washington, DC 20010	Ward 1
DC	Manget, Jaytoya C.	Family Practice Nurse Prac	111 Michigan Ave NW Washington, DC 20010	Ward 1
DC	Deklotz, Cynthia M.	Pediatric Dermatology	111 Michigan Ave NW Washington, DC 20010	Ward 1
DC	Weigley, Lindsay O.	Physician Assistant	111 Michigan Ave Nw Washington, DC 20010	Ward 1
DC	Bivens, Robert K.	Lic Clinical Social Worker	111 Michigan Ave NW Washington, DC 20010	Ward 1
DC	Ukoh, Ukeme A.	Neonatal / Perinatal Medicine	111 Michigan Ave NW Washington, DC 20010	Ward 1
DC	Gurevich, Stephanie	Physician Assistant	111 Michigan Ave NW Washington, DC 20010	Ward 1
DC	Dooley, Danielle G.	Pediatrics	111 Michigan Ave NW Washington, DC 20010	Ward 1
DC	Falusi, Olanrewaju O.	Pediatrics	111 Michigan Ave NW Washington, DC 20010	Ward 1
DC	Huff, Qadira A.	Pediatrics	111 Michigan Ave NW Washington, DC 20010	Ward 1
DC	Tochen, Laura S.	Neurology/Spec Qual-Child Neur	111 Michigan Ave NW Washington, DC 20010	Ward 1
DC	Casella, Daniel P.	Pediatric Urology	111 Michigan Ave NW Washington, DC 20010	Ward 1
DC	McLaughlin, Lauren	Pediatrics	111 Michigan Ave NW Washington, DC 20010	Ward 1
DC	Valderrama, Gisella	Pediatrics	111 Michigan Ave NW Washington, DC 20010	Ward 1
DC	Kratimenos, Panagiotis	Neonatal / Perinatal Medicine	111 Michigan Ave NW Washington, DC 20010	Ward 1
DC	Coogan, Caitlin	Pediatric Nurse Practitioner	111 Michigan Ave NW Washington, DC 20010	Ward 1
DC	Martelle, Jennifer L.	Neurology/Spec Qual-Child Neur	111 Michigan Ave NW Washington, DC 20010	Ward 1
DC	Coleman, Amaziah T.	Allergy / Immunology	111 Michigan Ave NW Washington, DC 20010	Ward 1
DC	Ibrahim, Alia A.	Family Medicine	2041 Georgia Ave NW Washington, DC 20060	Ward 1
DC	Gayle, Tamara L.	Pediatrics	111 Michigan Ave NW Washington, DC 20010	Ward 1
DC	Rush, Margaret L.	Pediatrics	111 Michigan Ave NW Washington, DC 20010	Ward 1
DC	Pugliese, Cara E.	Psychology	111 Michigan Ave NW Washington, DC 20010	Ward 1
DC	Chan, Jonathan K.	Pediatrics	111 Michigan Ave NW Washington, DC 20010	Ward 1

**AMERIGROUP DC
PROVIDER NETWORK**

MARKET	PRPR NAME	PROV SPECIALTY	Address	Ward
DC	Mosteller, Leslie D.	Physician Assistant	111 Michigan Ave NW Washington, DC 20010	Ward 1
DC	Gatti, Meagan L.	Pediatric Nurse Practitioner	111 Michigan Ave NW Washington, DC 20010	Ward 1
DC	Baker, Meredith	Pediatric Nurse Practitioner	111 Michigan Ave NW Washington, DC 20010	Ward 1
DC	Becker, Jennifer M.	Family Practice Nurse Prac	111 Michigan Ave NW Washington, DC 20010	Ward 1
DC	Le, Kim H.	Pediatric Ophthalmology	111 Michigan Ave NW Washington, DC 20010	Ward 1
DC	DIXON, ANDREW W.	Family Medicine	3020 14th St Nw Washington, DC 20009	Ward 1
DC	Loomis, Judyta M.	Pediatric Radiology	111 Michigan Ave NW Washington, DC 20010	Ward 1
DC	Bornhorst, Miriam A.	Pediatric Hematology/Oncology	111 Michigan Ave NW Washington, DC 20010	Ward 1
DC	KENIGSBURG, LISA E.	Pediatric Endocrinology	111 Michigan Ave NW Washington, DC 20010	Ward 1
DC	Basu, Sudeepa K.	Neonatal / Perinatal Medicine	111 Michigan Ave NW Washington, DC 20010	Ward 1
DC	Malek, Britlan G.	Psychology	111 Michigan Ave WASHINGTON, DC 20010	Ward 1
DC	Yeung, Helen H.	Ophthalmology	111 Michigan Ave NW Washington, DC 20010	Ward 1
DC	Rosenberg, Avi Z.	Anatomic Path & Clinical Path	111 Michigan Ave NW Washington, DC 20010	Ward 1
DC	Nickel, Robert S.	Pediatrics	111 Michigan Ave NW Washington, DC 20010	Ward 1
DC	Mize, Marisa G.	Certified Nurse Practitioner	111 Michigan Ave NW Washington, DC 20010	Ward 1
DC	Chua, Ian C.	Pediatrics	111 Michigan Ave NW Washington, DC 20010	Ward 1
DC	Steinhorn, David M.	Pediatric Critical Care Med	111 Michigan Ave NW Washington, DC 20010	Ward 1
DC	Krill, Aaron J.	Urology	111 Michigan Ave NW WASHINGTON, DC 20010	Ward 1
DC	Magilner, David I.	Pediatric Emergency Medicine	111 Michigan Ave NW Washington, DC 20010	Ward 1
DC	Pergami, Paola	Neurology	111 Michigan Ave NW Washington, DC 20010	Ward 1
DC	Mallya, Kiron	Neonatal / Perinatal Medicine	111 Michigan Ave NW Washington, DC 20010	Ward 1
DC	Melo, Melissa M.	Physician Assistant	111 Michigan Ave NW Washington, DC 20010	Ward 1
DC	Cronin, Jessica A.	Anesthesiology	111 Michigan Ave NW Washington, DC 20010	Ward 1
DC	D'Angelo, Alexandra M.	Pediatric Nurse Practitioner	111 Michigan Ave NW Washington, DC 20010	Ward 1
DC	Gantsoudes, George D.	Pediatric Orthopedic Surgery	113 Michigan Ave NW Washington, DC 20010	Ward 1
DC	Kaur, Jasleen	Anesthesiology	111 Michigan Ave NW Washington, DC 20010	Ward 1
DC	Cross, Russell R.	Pediatric Cardiology	111 Michigan Ave NW # E-3400 Washington, DC 20010	Ward 1
DC	Rood, Brian R.	Pediatric Hematology/Oncology	111 MICHIGAN AVENUE NW WASHINGTON, DC 20010	Ward 1
DC	Cooke-Sampson, Estelle	Diagnostic Radiology	2041 Georgia Ave NW Washington, DC 20060	Ward 1
DC	Diaz, Sharmin F.	Internal Medicine	2041 Georgia Ave NW Washington, DC 20060	Ward 1
DC	Kalyanam, Janaki N.	Physical Medicine and Rehab	2041 Georgia Ave NW Washington, DC 20060	Ward 1

**AMERIGROUP DC
PROVIDER NETWORK**

MARKET	PRPR NAME	PROV SPECIALTY	Address	Ward
DC	Polk Jr, Octavius D.	Pulmonary Diseases	2041 Georgia Ave NW Washington, DC 20060	Ward 1
DC	Hanfi, Hussein A.	Anesthesiology	2041 Georgia Ave NW Washington, DC 20060	Ward 1
DC	Retta, Tamrat M.	Internal Medicine	2041 Georgia Ave NW Washington, DC 20060	Ward 1
DC	Graves, Ruth E.	Psychology	2041 Georgia Ave NW Washington, DC 20060	Ward 1
DC	Callender, Clive O.	Surgery, General	2041 Georgia Ave NW Washington, DC 20060	Ward 1
DC	MEDINA, ADRIANA	Internal Medicine	2041 Georgia Ave NW Washington, DC 20060	Ward 1
DC	Bada, Oluwafunmilola T.	Obstetrics / Gynecology	2041 Georgia Ave NW Washington, DC 20060	Ward 1
DC	Adams, R G.	Internal Medicine	2041 Georgia Ave NW Washington, DC 20060	Ward 1
DC	MCKENZIE, SHELTON A.	Orthopaedic Surgery	2041 Georgia Ave NW Washington, DC 20060	Ward 1
DC	Smalls-Mantey, Norma M.	Surgery, General	2041 Georgia Ave NW Washington, DC 20060	Ward 1
DC	Mickey, Robert W.	Psychiatry	2041 Georgia Ave NW Washington, DC 20060	Ward 1
DC	Fakiya, Morayo I.	Internal Medicine	2041 Georgia Ave NW Washington, DC 20060	Ward 1
DC	Thompson, Terry L.	Orthopaedic Surgery	2041 Georgia Ave NW Washington, DC 20060	Ward 1
DC	Gaskins, Melvin W.	Medical Oncology	2041 Georgia Ave NW Washington, DC 20060	Ward 1
DC	Adegbulugbe, Henry A.	Obstetrics / Gynecology	2041 Georgia Ave NW Washington, DC 20060	Ward 1
DC	Shyamsundar, Sumitra	Anesthesiology	2041 Georgia Ave NW Washington, DC 20060	Ward 1
DC	Gandotra, Charu	Cardiovascular Disease	2041 Georgia Ave NW Washington, DC 20060	Ward 1
DC	RAMADAN, ALI M.	Pathology - Clinical	2041 Georgia Ave NW Washington, DC 20060	Ward 1
DC	White-Coleman, Debra L.	Internal Medicine	2041 Georgia Ave NW Ste 5100 Washington, DC 20060	Ward 1
DC	McDonald-Pinkett, Shelly R.	Internal Medicine	2041 Georgia Ave NW Washington, DC 20060	Ward 1
DC	Rana, Sohail R.	Pediatrics	2041 Georgia Ave NW Washington, DC 20060	Ward 1
DC	Young, Michal A.	Pediatrics	2041 Georgia Ave NW Washington, DC 20060	Ward 1
DC	ROSE, DAVID A.	Surgery, General	2041 Georgia Ave NW Washington, DC 20060	Ward 1
DC	Brunson Jr, John C.	Diagnostic Radiology	2041 Georgia Ave NW Washington, DC 20060	Ward 1
DC	Williams, Deborah	Cardiovascular Disease	2041 Georgia Ave NW Ste 6C Washington, DC 20060	Ward 1
DC	Lee, Edward L.	Pathology - Clinical	2041 Georgia Ave NW Washington, DC 20060	Ward 1
DC	La Clinica Del Pueblo	Federally Qualified Health Ctr	2831 15th St NW Washington, DC 20009	Ward 1
DC	Weissman, Mark I.	Pediatrics	111 Michigan Ave NW Washington, DC 20010	Ward 1
DC	Gersh, Elliot S.	Developmental-BH Pediatrics	111 MICHIGAN AVENUE NW WASHINGTON, DC 20010	Ward 1
DC	Henshaw, Robert M.	Pediatric Orthopedic Surgery	111 Michigan Ave NW Washington, DC 20010	Ward 1
DC	Lafond, Deborah A.	Pediatric Nurse Practitioner	111 Michigan Ave NW Washington, DC 20010	Ward 1

**AMERIGROUP DC
PROVIDER NETWORK**

MARKET	PRPR NAME	PROV SPECIALTY	Address	Ward
DC	Chatha, Herlene	Pediatric Emergency Medicine	111 MICHIGAN AVENUE NW WASHINGTON, DC 20010	Ward 1
DC	Moores, Leon E.	Neurological Surgery	111 Michigan Ave NW Washington, DC 20010	Ward 1
DC	Vyas, Pranav K.	Pediatric Radiology	111 MICHIGAN AVENUE NW WASHINGTON, DC 20010	Ward 1
DC	Shah, Neha H.	General Practice	111 MICHIGAN AVENUE NW WASHINGTON, DC 20010	Ward 1
DC	Ahad, Abdul Q.	Surgery, General	106 Irving St NW Ste 218S Washington, DC 20010	Ward 1
DC	Awah, Georges C.	Internal Medicine	106 Irving St NW Ste 3000 Washington, DC 20010	Ward 1
DC	Massoni-Blaine, Angela T.	Certified Nurse Practitioner	3020 14th St NW Washington, DC 20009	Ward 1
DC	GRAY, ANAMARIA C.	Obstetrics / Gynecology	3020 14th St NW Washington, DC 20009	Ward 1
DC	VEKSTEIN, DEBRA R.	Certified Nurse Practitioner	1660 Columbia Rd NW Washington, DC 20009	Ward 1
DC	MARTIN, DONALD E.	Family Medicine	1660 Columbia Rd NW Washington, DC 20009	Ward 1
DC	ODONOVAN, ELENI S.	Family Medicine	3020 14th St NW Washington, DC 20009	Ward 1
DC	SAUNDERS, MEGAN L.	Family Practice Nurse Prac	1717 Columbia Rd NW Washington, DC 20009	Ward 1
DC	Gordon, Pierre S.	Obstetrics / Gynecology	3020 14th St NW Washington, DC 20009	Ward 1
DC	RODRIGUEZ, CLAIRE H.	OB/GYN Nurse Practitioner	3020 14th St NW Washington, DC 20009	Ward 1
DC	HATHAWAY, MARK J.	Obstetrics / Gynecology	3020 14th St NW Washington, DC 20009	Ward 1
DC	Community of Hope	Federally Qualified Health Ctr	2155 Champlain St NW Washington, DC 20009	Ward 1
DC	LING-HOLT, ALANA	Physician Assistant	111 Michigan Ave NW Washington, DC 20010	Ward 1
DC	Mirini, Kim	Pediatric Nurse Practitioner	111 Michigan Ave NW Washington, DC 20010	Ward 1
DC	Barnett, Marjorie L.	Pediatrics	111 Michigan Ave NW Washington, DC 20010	Ward 1
DC	Eisenman, Erica E.	Psychology	111 Michigan Ave NW Washington, DC 20010	Ward 1
DC	Pretorius, Christopher P.	Pediatrics	111 Michigan Ave NW Washington, DC 20010	Ward 1
DC	Richardson, Jodi-Ann K.	Emergency Medicine	2041 Georgia Ave NW Washington, DC 20060	Ward 1
DC	Burnette, Autumn F.	Allergy / Immunology	2041 Georgia Ave NW Ste 2303 Washington, DC 20060	Ward 1
DC	Oley, Susanna M.	Psychiatric Nurse Practitioner	111 Michigan Ave NW Washington, DC 20010	Ward 1
DC	Yerebakan, Can	Thoracic & Cardiac Surgery	111 Michigan Ave NW Washington, DC 20010	Ward 1
DC	Lin, Roger C.	Diagnostic Radiology	2041 Georgia Ave NW Washington, DC 20060	Ward 1
DC	Wilson, Lori L.	Surgery, General	2041 Georgia Ave NW Washington, DC 20060	Ward 1
DC	Manley, Joseph L.	Anesthesiology	2041 Georgia Ave NW Washington, DC 20060	Ward 1
DC	HOLLIS, MEGAN J.	Family Medicine	111 Michigan Ave NW Washington, DC 20010	Ward 1
DC	Wilcox, Ronald D.	Infectious Diseases	2041 Georgia Ave NW Washington, DC 20060	Ward 1
DC	Shah, Ankoor Y.	Pediatrics	111 Michigan Ave NW Washington, DC 20010	Ward 1

**AMERIGROUP DC
PROVIDER NETWORK**

MARKET	PRPR NAME	PROV SPECIALTY	Address	Ward
DC	Dalal, Nupur	Pediatrics	111 Michigan Ave NW Washington, DC 20010	Ward 1
DC	Jones, Melissa B.	Pediatric Nurse Practitioner	111 Michigan Ave NW Washington, DC 20010	Ward 1
DC	Rada, Erin M.	Plastic Surgery	111 Michigan Ave NW Washington, DC 20010	Ward 1
DC	Shah, Monica S.	Anesthesiology	111 Michigan Ave NW Washington, DC 20010	Ward 1
DC	Patel, Amit K.	Pediatric Emergency Medicine	111 Michigan Ave NW Washington, DC 20010	Ward 1
DC	Potvin, Deborah C.	Clinical Neurophysiology	111 Michigan Ave NW Washington, DC 20010	Ward 1
DC	Harik, Nada S.	Pediatric Infectious Diseases	111 Michigan Ave NW Washington, DC 20010	Ward 1
DC	Prieto, Monica M.	Pediatrics	111 Michigan Ave NW Washington, DC 20010	Ward 1
DC	Nelson, Jonathon H.	Pediatric Anesthesiology	111 Michigan Ave NW Washington, DC 20010	Ward 1
DC	Mulkey, Sarah B.	Neurology/Spec Qual-Child Neur	111 Michigan Ave NW Washington, DC 20010	Ward 1
DC	Webb, Jennifer L.	Pediatrics	111 Michigan Ave NW Washington, DC 20010	Ward 1
DC	Jacquot, Cyril	Blood Banking/Transfusion Med	111 Michigan Ave NW Washington, DC 20010	Ward 1
DC	Patel, Anita K.	Pediatric Critical Care Med	111 Michigan Ave NW Washington, DC 20010	Ward 1
DC	Gilchrist, Nancy P.	Pediatrics	111 Michigan Ave NW Washington, DC 20010	Ward 1
DC	Grant, Elena K.	Pediatric Cardiology	111 MICHIGAN AVENUE NW WASHINGTON, DC 20010	Ward 1
DC	Combs, Sarah A.	Pediatric Emergency Medicine	111 Michigan Ave NW Washington, DC 20010	Ward 1
DC	Obeid, Rawad	Pediatrics	111 Michigan Ave NW Washington, DC 20010	Ward 1
DC	Duffin, Amanda B.	Physician Assistant	111 Michigan Ave NW Washington, DC 20010	Ward 1
DC	Karimu, Moshood B.	Pediatric Emergency Medicine	111 Michigan Ave NW Washington, DC 20010	Ward 1
DC	DeGuzman, Kathy X.	Pediatric Nurse Practitioner	111 Michigan Ave NW Washington, DC 20010	Ward 1
DC	Manalai, Gul G.	Pediatrics	111 Michigan Ave NW Washington, DC 20010	Ward 1
DC	Collazo, Lucas R.	Thoracic Surgery	111 Michigan Ave NW Washington, DC 20010	Ward 1
DC	John, Abraham V.	Emergency Medicine	111 Michigan Ave NW Washington, DC 20010	Ward 1
DC	CARDARELLI, MARCELO G.	Surgery, General	111 Michigan Ave NW Washington, DC 20010	Ward 1
DC	Golin, Rachel	Pediatrics	115 Michigan Ave NW Washington, DC 20010	Ward 1
DC	Fernandez, Ricardo F.	Internal Medicine	2831 15th St NW Washington, DC 20009	Ward 1
DC	Antony, Ramya	Certified Nurse Practitioner	2831 15th St NW Washington, DC 20009	Ward 1
DC	White, Victoria A.	Family Medicine	2831 15th St NW Washington, DC 20009	Ward 1
DC	PRADO, LESLIE S.	Physician Assistant	111 Michigan Ave NW Washington, DC 20010	Ward 1
DC	Anson, Elizabeth A.	Pediatrics	111 Michigan Ave NW Washington, DC 20010	Ward 1
DC	Reich, Jonathan D.	Pediatric Cardiology	111 Michigan Ave NW Washington, DC 20010	Ward 1

**AMERIGROUP DC
PROVIDER NETWORK**

MARKET	PRPR NAME	PROV SPECIALTY	Address	Ward
DC	Rowland, Cecilia T.	Psychology	111 Michigan Ave NW Washington, DC 20010	Ward 1
DC	Leitzer, Elizabeth A.	Certified Nurse Practitioner	111 Michigan Ave NW Washington, DC 20010	Ward 1
DC	Heltz, Katelin G.	Family Practice Nurse Prac	111 Michigan Ave NW Washington, DC 20010	Ward 1
DC	Williams, Mallory	Surgery, General	2041 Georgia Ave NW Washington, DC 20060	Ward 1
DC	Gomez, Luis E.	Emergency Medicine	2041 Georgia Ave NW Washington, DC 20060	Ward 1
DC	Donahue, Katherine E.	Pediatrics	111 Michigan Ave NW Washington, DC 20010	Ward 1
DC	Blosser, Melissa A.	Physician Assistant	111 Michigan Ave NW Washington, DC 20010	Ward 1
DC	Agoritsas, Konstantinos G.	Emergency Medicine	111 Michigan Ave NW Washington, DC 20010	Ward 1
DC	Kinkaid, Ashley L.	Emergency Medicine	111 Michigan Ave NW Washington, DC 20010	Ward 1
DC	Uy, Ryan S.	Pediatrics, Developmental	111 Michigan Ave NW Washington, DC 20010	Ward 1
DC	Raskin, Rachael	Pediatric Nurse Practitioner	111 Michigan Ave NW Washington, DC 20010	Ward 1
DC	Falk, Michael J.	Pediatrics	111 Michigan Ave NW Washington, DC 20010	Ward 1
DC	Wiener, Aaron E.	Emergency Medicine	111 Michigan Ave NW Washington, DC 20010	Ward 1
DC	Montes, Mariana	Pediatrics	111 Michigan Ave NW Washington, DC 20010	Ward 1
DC	CHU, JEFFREY T.	Pediatrics	111 Michigan Ave NW Washington, DC 20010	Ward 1
DC	Gupta, Yudh V.	Neurology	106 Irving St NW Ste 422 Washington, DC 20010	Ward 1
DC	Footer, Dana L.	Psychology	111 Michigan Ave NW Washington, DC 20010	Ward 1
DC	Ong, Hilary J.	Pediatrics	111 Michigan Ave NW Washington, DC 20010	Ward 1
DC	Orloff, Kirsten E.	Ophthalmology	111 Michigan Ave NW Washington, DC 20010	Ward 1
DC	Smiley, Yael T.	Pediatrics	111 Michigan Ave NW Washington, DC 20010	Ward 1
DC	Shay, Rebecca L.	Pediatrics	111 Michigan Ave NW Washington, DC 20010	Ward 1
DC	Bolden, Kelly M.	Surgery, General	2041 Georgia Ave NW Washington, DC 20060	Ward 1
DC	Williams, Denise M.	Neonatal Nurse Practitioner	111 Michigan Ave NW Washington, DC 20010	Ward 1
DC	Krauss, Aviva C.	Pediatric Hematology/Oncology	111 Michigan Ave NW Washington, DC 20010	Ward 1
DC	Kaddeb, Micah B.	Pediatrics	111 Michigan Ave NW Washington, DC 20010	Ward 1
DC	Isbey, Sarah C.	Pediatrics	111 Michigan Ave NW Washington, DC 20010	Ward 1
DC	Palmer, Richard L.	Internal Medicine	106 Irving St NW Ste 422 Washington, DC 20010	Ward 1
DC	Mathur, Raj P.	Internal Medicine	106 Irving St NW 218 Washington, DC 20010	Ward 1
DC	Zember, Jonathan	Pediatric Radiology	111 Michigan Ave NW Washington, DC 20010	Ward 1
DC	Forster, Catherine S.	Pediatrics	111 Michigan Ave NW Washington, DC 20010	Ward 1
DC	Chang, Yonmee	Anesthesiology	111 Michigan Ave NW Washington, DC 20010	Ward 1

**AMERIGROUP DC
PROVIDER NETWORK**

MARKET	PRPR NAME	PROV SPECIALTY	Address	Ward
DC	Tan, Pamela	Plastic Surgery	111 Michigan Ave NW Washington, DC 20010	Ward 1
DC	Portela, Maria D.	Family Medicine	3020 14th St NW Washington, DC 20009	Ward 1
DC	SOOKAR, NADIA M.	Lic Professional Counselor	3020 14th St NW Washington, DC 20009	Ward 1
DC	MYERS, ELLAINE W.	General Dentistry	3020 14th St NW Washington, DC 20009	Ward 1
DC	Hegde, Aroti	Internal Medicine	106 Irving St NW Ste 208 Washington, DC 20010	Ward 1
DC	Adib, Negar	Physical Therapy	2800 13th St NW Washington, DC 20009	Ward 1
DC	Samuda, Daunett T.	Pediatrics	6315 5th St NW Washington, DC 20060	Ward 1
DC	Clune, Edward	Anesthesiology	2041 Georgia Ave NW Washington, DC 20060	Ward 1
DC	Tillcukdharry, Lynda S.	Rheumatology	2041 Georgia Ave NW Washington, DC 20060	Ward 1
DC	Okobokeyeime, Tessy P.	Family Practice Nurse Prac	2041 Georgia Ave NW Washington, DC 20060	Ward 1
DC	Webb, Ashley L.	Speech Therapy / Pathology	525 Bryant St NW Washington, DC 20059	Ward 1
DC	Hall-Brown, Tyish S.	Psychology, Child	2041 Georgia Ave NW Washington, DC 20060	Ward 1
DC	Singh, Vinita	Medical Oncology	2041 Georgia Ave NW Washington, DC 20060	Ward 1
DC	John, Reverly M.	Pulmonary Diseases	2041 Georgia Ave NW Washington, DC 20060	Ward 1
DC	Crawford-Roberts, Monica L.	Anesthesiology	2041 Georgia Ave NW Washington, DC 20060	Ward 1
DC	Gist, Herman C.	Interventional Cardiology	106 Irving St NW Ste 1500 Washington, DC 20010	Ward 1
DC	Halscott, Torre L.	Obstetrics / Gynecology	2041 Georgia Ave NW Ste 1700 Washington, DC 20060	Ward 1
DC	Upadhya, Krishna K.	Adolescent Medicine	111 MICHIGAN AVENUE NW Washington, DC 20010	Ward 1
DC	Aduli, Farshad	Gastroenterology	2041 Georgia Ave NW Washington, DC 20060	Ward 1
DC	Lachmann, Alexandra J.	Physician Assistant	1660 Columbia Rd NW Washington, DC 20009	Ward 1
DC	VEKSTEIN, DEBRA R.	Lic Professional Counselor	1660 Columbia Rd NW Washington, DC 20009	Ward 1
DC	BEALL, CARRIE M.	Family Practice Nurse Prac	3020 14th St NW Washington, DC 20009	Ward 1
DC	JOHNSON, PRISCILLA R.	Dietician / Nutritionist	3020 14th St NW Washington, DC 20009	Ward 1
DC	Hasu, Alfiya G.	Certified Nurse Practitioner	2041 Georgia Ave NW Washington, DC 20060	Ward 1
DC	Nascott		102 Irving St NW Washington, DC 20010	Ward 1
DC	Kyere, Sampson K.	Diagnostic Radiology	2041 Georgia Ave NW Washington, DC 20060	Ward 1
DC	Burke, Siobhan K.	Obstetrics / Gynecology	2041 Georgia Ave Nw Washington, DC 20060	Ward 1
DC	ROBI, NURU A.	Obstetrics / Gynecology	2041 Georgia Ave NW Washington, DC 20060	Ward 1
DC	Carter, Richard A.	Emergency Medicine	2041 Georgia Ave NW Washington, DC 20060	Ward 1
DC	White, Victoria A.	Family Medicine	2831 15th St NW Washington, DC 20009	Ward 1
DC	Fernandez, Ricardo F.	Internal Medicine	2831 15th St NW Washington, DC 20009	Ward 1

**AMERIGROUP DC
PROVIDER NETWORK**

MARKET	PRPR NAME	PROV SPECIALTY	Address	Ward
DC	Lujan, Leah C.	Family Practice Nurse Prac	2831 15th St NW Washington, DC 20009	Ward 1
DC	Bivins, Anthony D.	Nephrology	106 Irving St NW Ste 201 Washington, DC 20010	Ward 1
DC	Collins, Patricia A.	Lic Professional Counselor	3020 14th St NW Washington, DC 20009	Ward 1
DC	Siefman, Melanie A.	Pediatrics	3020 14th St NW Washington, DC 20009	Ward 1
DC	Meyers, Sarah R.	Family Medicine	3020 14th St NW Washington, DC 20009	Ward 1
DC	Pladsen, Courtney M.	Family Practice Nurse Prac	3020 14th St NW Washington, DC 20009	Ward 1
DC	Portillo, Jessica C.	Family Medicine	3020 14th St NW Washington, DC 20009	Ward 1
DC	Hasen Flores, Ruth I.	Internal Medicine	3020 14th St NW Washington, DC 20009	Ward 1
DC	ROBI, NURU A.	Obstetrics / Gynecology	3020 14th St NW Washington, DC 20009	Ward 1
DC	BROWN, ASHAKI M.	Neonatology	2041 Georgia Avenue NW Washington, DC 20060	Ward 1
DC	Gupta, Monika	Pediatric Critical Care Med	111 Michigan Ave NW Washington, DC 20010	Ward 1
DC	Wills, Meagan C.	Psychology, Child	111 Michigan Ave NW Washington, DC 20010	Ward 1
DC	Deshpande, Shriprasad R.	Pediatric Cardiology	111 Michigan Ave NW Washington, DC 20010	Ward 1
DC	Young, Lindsey K.	Certified Nurse Practitioner	111 Michigan Ave NW Washington, DC 20010	Ward 1
DC	Lukish, Jeffrey R.	Pediatric Surgery	111 Michigan Ave NW Washington, DC 20010	Ward 1
DC	Mary's Ctr For Maternal Child Care	Federally Qualified Health Ctr	2333 Ontario Rd NW Washington, DC 20009	Ward 1
DC	MURAKAMI, PATRICE H.	Pediatric Nurse Practitioner	111 Michigan Ave NW Washington, DC 20010	Ward 1
DC	Ray, Patricio E.	Emergency Medicine	111 Michigan Ave NW Washington, DC 20010	Ward 1
DC	Robinson, Tommie L.	Speech Therapy / Pathology	111 Michigan Ave NW Washington, DC 20010	Ward 1
DC	Boyajian, Michael J.	Pediatric Surgery	111 MICHIGAN AVENUE NW WASHINGTON, DC 20010	Ward 1
DC	Kaplan, Richard F.	Anesthesiology	111 Michigan Ave NW # 2570 Washington, DC 20010	Ward 1
DC	Packer, Roger J.	Neurology	111 Michigan Ave NW # W-4800 Washington, DC 20010	Ward 1
DC	Wiederman, Bernhard L.	Infectious Diseases	111 Michigan Ave NW Washington, DC 20010	Ward 1
DC	Welborn, Leila G.	Anesthesiology	111 Michigan Ave NW # 2570 Washington, DC 20010	Ward 1
DC	Reaman, Gregory H.	Pediatric Hematology/Oncology	111 MICHIGAN AVENUE NW WASHINGTON, DC 20010	Ward 1
DC	Woodward, Kathy	Adolescent Medicine	111 MICHIGAN AVENUE NW WASHINGTON, DC 20010	Ward 1
DC	Chaney, Hollis R.	Pediatric Pulmonology	111 Michigan Ave NW Washington, DC 20010	Ward 1
DC	Rais, Bahrami K.	Neonatology	111 MICHIGAN AVENUE NW WASHINGTON, DC 20010	Ward 1
DC	Slater, Jay E.	Allergy / Immunology	111 MICHIGAN AVENUE NW WASHINGTON, DC 20010	Ward 1
DC	Jantausch, Barbara	Pediatric Infectious Diseases	111 Michigan Ave, NW Washington, DC 20010	Ward 1
DC	Coddington, Dale A.	Pediatrics	111 MICHIGAN AVENUE NW WASHINGTON, DC 20010	Ward 1

**AMERIGROUP DC
PROVIDER NETWORK**

MARKET	PRPR NAME	PROV SPECIALTY	Address	Ward
DC	Castro, Rosella D.	Pediatrics	1630 Euclid St NW Washington, DC 20009	Ward 1
DC	Tran, Daniel D.	Surgery, General	2041 Georgia Ave NW Washington, DC 20060	Ward 1
DC	GUZMAN, JOHNNY D.	Family Medicine	3020 14Th St Nw Washington, DC 20009	Ward 1
DC	Giegerich, Paul R.	Podiatry	106 Irving St NW Ste 402 Washington, DC 20010	Ward 1
DC	Willing, Laura M.	Psychiatry	111 Michigan Ave NW Washington, DC 20010	Ward 1
DC	Rivera-Cintron, Alberto J.	Pediatric Anesthesiology	111 Michigan Ave NW Washington, DC 20010	Ward 1
DC	Brown, Tiera	Lic Clinical Social Worker	111 Michigan Ave NW Washington, DC 20010	Ward 1
DC	Hrdy, Michael S.	Ophthalmology	111 Michigan Ave NW Washington, DC 20010	Ward 1
DC	Button, Katharine C.	Pediatrics	111 Michigan Ave NW Washington, DC 20010	Ward 1
DC	FAUST, ANDREA N.	General Dentistry	3020 14th St NW Washington, DC 20009	Ward 1
DC	DECARDIHLADEK, MELISSA	Certified Nurse Practitioner	1660 Columbia Rd NW Washington, DC 20009	Ward 1
DC	Patel, Natisha K.	General Dentistry	3020 14th St NW Washington, DC 20009	Ward 1
DC	Alston, Kathy D.	Emergency Medicine	3020 14th St NW Washington, DC 20009	Ward 1
DC	Mbualungu, Emmanuel T.	Internal Medicine	3020 14th St NW Washington, DC 20009	Ward 1
DC	Liberman, Joseph	Neurology	106 Irving St NW Ste 2600 Washington, DC 20010	Ward 1
DC	Griffith, Clairmont E.	Anesthesiology	2041 Georgia Ave NW Washington, DC 20060	Ward 1
DC	Duerinckx, Andre J.	Diagnostic Radiology	2041 Georgia Ave NW Washington, DC 20060	Ward 1
DC	MEHARI, ALEM	Pulmonary Diseases	2041 Georgia Ave NW Washington, DC 20060	Ward 1
DC	JAYAM-TROUTH, ANNAPURNI	Neurology	2041 Georgia Ave NW Washington, DC 20060	Ward 1
DC	ROSE, DAVID A.	Vascular Surgery	2041 Georgia Ave NW Ste 4000 Washington, DC 20060	Ward 1
DC	Kalejaiye, Adedoyin O.	Surgery, General	2041 Georgia Ave NW Washington, DC 20060	Ward 1
DC	Smith-White, Roxanne A.	Internal Medicine	2041 Georgia Ave NW Washington, DC 20060	Ward 1
DC	Shariat, Habiballah	Pediatrics	2041 Georgia Ave NW Washington, DC 20060	Ward 1
DC	Booker, Sylvester C.	Obstetrics / Gynecology	2041 Georgia Ave NW Washington, DC 20060	Ward 1
DC	Iheagwara, Oyije S.	Nephrology	2041 Georgia Ave NW Washington, DC 20060	Ward 1
DC	Fossett, Damirez T.	Surgery, General	2041 Georgia Ave NW Washington, DC 20060	Ward 1
DC	Mere, Constance C.	Nephrology	2041 Georgia Ave NW Washington, DC 20060	Ward 1
DC	FORD, DEBRA H.	Colon & Rectal Surgery	2041 Georgia Ave NW Washington, DC 20060	Ward 1
DC	Filani, Oladunni T.	Family Medicine	2041 Georgia Ave NW Washington, DC 20060	Ward 1
DC	PODDAR, VISHAL A.	Pulmonary Diseases	2041 Georgia Ave NW Washington, DC 20060	Ward 1
DC	Mellman, Thomas A.	Psychiatry	2041 Georgia Ave NW Ste 5B Washington, DC 20060	Ward 1

**AMERIGROUP DC
PROVIDER NETWORK**

MARKET	PRPR NAME	PROV SPECIALTY	Address	Ward
DC	Cornwell III, Edward E.	Surgery, General	2041 Georgia Ave NW Ste 4000 Washington, DC 20060	Ward 1
DC	Davis, Wayne P.	Pulmonary Diseases	2041 Georgia Ave NW Washington, DC 20060	Ward 1
DC	Obisesan, Thomas O.	Family Medicine	2041 Georgia Ave NW Washington, DC 20060	Ward 1
DC	Paul, Henry	Plastic Surgery	2041 Georgia Ave NW Washington, DC 20060	Ward 1
DC	Hunter, Charles E.	Diagnostic Radiology	2041 Georgia Ave NW Washington, DC 20060	Ward 1
DC	Coleman, Pamela W.	Urology	2041 Georgia Ave NW Washington, DC 20060	Ward 1
DC	Collins, Millicent D.	Pediatrics	2041 Georgia Ave NW Washington, DC 20060	Ward 1
DC	Lu, Riu	Endocrinology, Diab/Metabolism	106 Irving St NW Ste 411 Washington, DC 20010	Ward 1
DC	Snider, Catherine R.	Speech Therapy / Pathology	2800 13Th St NW Washington, DC 20009	Ward 1
DC	Gborkorquellie, Theiline T.	Pediatrics	111 Michigan Ave NW Washington, DC 20010	Ward 1
DC	Bridgeman-Shah, Sharon E.	Dermatology	2041 Georgia Ave NW Washington, DC 20060	Ward 1
DC	Ali, Ahmed M.	Internal Medicine	2041 Georgia Ave NW Washington, DC 20060	Ward 1
DC	Wright, Joseph L.	Pediatrics	2041 Georgia Ave NW Washington, DC 20060	Ward 1
DC	Telford, Sulare L.	Speech Therapy / Pathology	525 Bryant St NW Washington, DC 20060	Ward 1
DC	Duncan, Michelle E.	Obstetrics / Gynecology	2041 Georgia Ave NW Washington, DC 20060	Ward 1
DC	Dakwa, Evelyn	Family Practice Nurse Prac	2041 Georgia Ave NW Washington, DC 20060	Ward 1
DC	Oluigbo, Chima O.	Neurological Surgery	111 MICHIGAN AVENUE NW WASHINGTON, DC 20010	Ward 1
DC	Ward, Caleb E.	Pediatrics	111 MICHIGAN AVENUE NW WASHINGTON, DC 20010	Ward 1
DC	Keller, Michael D.	Pediatrics	111 MICHIGAN AVENUE NW WASHINGTON, DC 20010	Ward 1
DC	Donnelly, Katie A.	Pediatrics	111 MICHIGAN AVENUE NW WASHINGTON, DC 20010	Ward 1
DC	Uygungil, Burcin	Allergy / Immunology	111 MICHIGAN AVENUE NW WASHINGTON, DC 20010	Ward 1
DC	Whitehead, Matthew T.	Diagnostic Radiology	111 MICHIGAN AVENUE NW WASHINGTON, DC 20010	Ward 1
DC	Schmitz, Kristen H.	Pediatrics	111 MICHIGAN AVENUE NW WASHINGTON, DC 20010	Ward 1
DC	Jordan, Talita M.	Pediatrics	111 MICHIGAN AVENUE NW WASHINGTON, DC 20010	Ward 1
DC	Williams IV, Conrad S.	Pediatrics	111 MICHIGAN AVENUE NW WASHINGTON, DC 20010	Ward 1
DC	Scheel, Janet N.	Pediatric Cardiology	111 MICHIGAN AVENUE NW WASHINGTON, DC 20010	Ward 1
DC	WEEMS, PHILLIP S.	Surgery, General	111 MICHIGAN AVENUE NW WASHINGTON, DC 20010	Ward 1
DC	Worst, Katherine M.	Pediatric Nurse Practitioner	111 Michigan Ave NW Washington, DC 20010	Ward 1
DC	Damle, Lauren F.	Obstetrics / Gynecology	111 MICHIGAN AVENUE NW WASHINGTON, DC 20010	Ward 1
DC	Krakovsky, Gina M.	Certified Nurse Practitioner	111 Michigan Ave NW Washington, DC 20010	Ward 1
DC	Goldberg, Elaine S.	Psychology	111 MICHIGAN AVENUE NW WASHINGTON, DC 20010	Ward 1

**AMERIGROUP DC
PROVIDER NETWORK**

MARKET	PRPR NAME	PROV SPECIALTY	Address	Ward
DC	Burleson, Keri M.	Physician Assistant	111 Michigan Ave NW Washington, DC 20010	Ward 1
DC	Choi, Sarah S.	Pediatric Nurse Practitioner	111 Micjigan Ave NW Washington, DC 20010	Ward 1
DC	Vasiliadis, Anne Q.	Pediatric Nurse Practitioner	111 Michigan Ave NW Washington, DC 20010	Ward 1
DC	Kazmi, Rumana H.	Pediatrics	106 Irving St NW Ste 212 Washington, DC 20010	Ward 1
DC	Latif, Finza	Child & Adolescent Psychiatry	111 MICHIGAN AVENUE NW WASHINGTON, DC 20010	Ward 1
DC	Berg, Julie S.	Pediatric Emergency Medicine	111 MICHIGAN AVENUE NW WASHINGTON, DC 20010	Ward 1
DC	Badalyan, Vahe	Pediatric Gastroenterology	111 MICHIGAN AVENUE NW WASHINGTON, DC 20010	Ward 1
DC	Kline, Jaclyn N.	Pediatrics	111 MICHIGAN AVENUE NW WASHINGTON, DC 20010	Ward 1
DC	Mahesh, Sankara P.	Pediatrics	111 Michigan Ave NW Washington, DC 20010	Ward 1
DC	Moynihan, Elizabeth M.	Pediatric Nurse Practitioner	111 Michigan Ave NW Washington, DC 20010	Ward 1
DC	Otero, Hansel J.	Pediatric Radiology	111 MICHIGAN AVENUE NW WASHINGTON, DC 20010	Ward 1
DC	Kadakia, Ashaini S.	Pediatric Emergency Medicine	111 MICHIGAN AVENUE NW WASHINGTON, DC 20010	Ward 1
DC	Dezure, Chandini P.	Pediatrics	111 MICHIGAN AVENUE NW WASHINGTON, DC 20010	Ward 1
DC	Addison, Jessica M.	Pediatrics	111 MICHIGAN AVENUE NW WASHINGTON, DC 20010	Ward 1
DC	Caldera, Ricardo G.	Internal Medicine	2831 15th St NW Washington, DC 20009	Ward 1
DC	LaRue, Meredith	Family Practice Nurse Prac	111 Michigan Ave NW Washington, DC 20010	Ward 1
DC	Logan, Kathleen	Certified Nurse Practitioner	111 Michigan Ave NW Washington, DC 20010	Ward 1
DC	Amin, Rasheda Z.	Pediatrics	111 Michigan Ave NW Washington, DC 20010	Ward 1
DC	Montanaro, Rachel M.	Pediatric Nurse Practitioner	111 Michigan Ave NW Washington, DC 20010	Ward 1
DC	FERREIRA LOPEZ, CARLOS R.	Internal Medicine	111 Michigan Ave NW Washington, DC 20010	Ward 1
DC	Waberski, Andrew T.	Anesthesiology	111 Michigan Ave NW Washington, DC 20010	Ward 1
DC	Escalante, Enrique	Pediatrics	111 Michigan Ave NW Washington, DC 20010	Ward 1
DC	Regier, Debra S.	Pediatrics	111 Michigan Ave NW Washington, DC 20010	Ward 1
DC	Katcher, Tonya F.	Pediatrics	111 Michigan Ave NW Washington, DC 20010	Ward 1
DC	MICHAEL, MIRIAM B.	Nephrology	2041 Georgia Ave NW Washington, DC 20060	Ward 1
DC	NABHANI, HASAN A.	Diagnostic Radiology	2041 Georgia Ave NW Washington, DC 20060	Ward 1
DC	Wilson, Robert H.	Orthopaedic Surgery	2041 Georgia Ave NW Washington, DC 20060	Ward 1
DC	Forrester, Esther E.	Pediatrics	2041 Georgia Ave NW Washington, DC 20060	Ward 1
DC	REECE, ELENA	Allergy / Immunology	2041 Georgia Ave NW Washington, DC 20060	Ward 1
DC	Bland, Walter P.	Psychiatry	2041 Georgia Ave NW Washington, DC 20060	Ward 1
DC	Kidwell Jr, Earl D.	Ophthalmology	2041 Georgia Ave NW Washington, DC 20060	Ward 1

**AMERIGROUP DC
PROVIDER NETWORK**

MARKET	PRPR NAME	PROV SPECIALTY	Address	Ward
DC	Stewart, Nikki N.	Pediatrics	2041 Georgia Ave NW Washington, DC 20060	Ward 1
DC	Bond, William R.	Surgery, General	2041 Georgia Ave NW Washington, DC 20060	Ward 1
DC	Proctor Sr, Stephen I.	Obstetrics / Gynecology	2041 Georgia Ave NW Washington, DC 20060	Ward 1
DC	Khan, Bilal A.	Ophthalmology	2041 Georgia Ave NW Washington, DC 20060	Ward 1
DC	MEHARI, ALEM	Pulmonary Diseases	2041 Georgia Ave NW Washington, DC 20060	Ward 1
DC	Shokrani, Babak	Pathology - Clinical	2041 Georgia Ave NW Washington, DC 20060	Ward 1
DC	Mekonen, Eyasu A.	Internal Medicine	2041 Georgia Ave NW Washington, DC 20060	Ward 1
DC	Unity Health Care	Federally Qualified Health Ctr	3020 14th St NW Washington, DC 20009	Ward 1
DC	Unity Health Care	Federally Qualified Health Ctr	1200 Clifton St NW Washington, DC 20009	Ward 1
DC	Unity Health Care	Federally Qualified Health Ctr	1717 Columbia Rd NW Washington, DC 20009	Ward 1
DC	Hines, Annette	Speech Therapy / Pathology	525 Bryant St NW Washington, DC 20060	Ward 1
DC	Tulin, Steven J.	Psychology	2041 Georgia Ave NW Washington, DC 20060	Ward 1
DC	Chin-Loy, Katrina	Ophthalmology	2041 Georgia Ave NW Washington, DC 20060	Ward 1
DC	Holliday, David J.	Anesthesiology	2041 Georgia Ave NW Washington, DC 20060	Ward 1
DC	Mere, Constance C.	Nephrology	2041 Georgia Ave NW Ste 5100 Washington, DC 20060	Ward 1
DC	Batipps, Michael E.	Neurology	106 Irving St NW Ste 2600 Washington, DC 20010	Ward 1
DC	Gandotra, Charu	Cardiovascular Disease	2041 Georgia Ave NW Ste 4100A Washington, DC 20060	Ward 1
DC	Davis, Bonnie C.	Diagnostic Radiology	2041 Georgia Ave NW Washington, DC 20060	Ward 1
DC	Mesfin, Besrat	Anesthesiology	2041 Georgia Ave NW Washington, DC 20060	Ward 1
DC	JONES, BRANDI C.	Obstetrics / Gynecology	2041 Georgia Ave NW Washington, DC 20060	Ward 1
DC	Howard University Hospital		2041 Georgia Ave NW Washington, DC 20060	Ward 1
DC	Caldera, Ricardo G.	Internal Medicine	2041 Georgia Ave NW Washington, DC 20060	Ward 1
DC	Marshalleck, Josephine L.	Pathology - Clinical	2041 Georgia Ave NW Washington, DC 20060	Ward 1
DC	Odonkor, Wolali A.	Internal Medicine	2041 Georgia Ave NW Washington, DC 20060	Ward 1
DC	Rogers, Wylie R.	Anesthesiology	2041 Georgia Ave NW Washington, DC 20060	Ward 1
DC	Teal, James S.	Diagnostic Radiology	2041 Georgia Ave NW Washington, DC 20060	Ward 1
DC	Osei, Baffour K.	Anesthesiology	2041 Georgia Ave NW Washington, DC 20060	Ward 1
DC	Mcdonald, Vanessa J.	Obstetrics / Gynecology	2041 Georgia Ave NW Washington, DC 20060	Ward 1
DC	Griffith, Clairmont E.	Anesthesiology	2041 Georgia Ave NW Washington, DC 20060	Ward 1
DC	Davis, Bonnie C.	Diagnostic Radiology	2041 Georgia Ave NW Washington, DC 20060	Ward 1
DC	Hassan, Sheik N.	Internal Medicine	2041 Georgia Ave NW Washington, DC 20060	Ward 1

**AMERIGROUP DC
PROVIDER NETWORK**

MARKET	PRPR NAME	PROV SPECIALTY	Address	Ward
DC	Taddesse-Heath, Lekidelu	Anatomic Path & Clinical Path	2041 Georgia Ave NW Washington, DC 20060	Ward 1
DC	Carter, Michelle R.	Emergency Medicine	2041 Georgia Ave NW Washington, DC 20060	Ward 1
DC	Fullum, Terrence M.	Surgery, General	2041 Georgia Ave NW Washington, DC 20060	Ward 1
DC	Manalai, Partam N.	Psychiatry	2041 Georgia Ave NW Washington, DC 20060	Ward 1
DC	Larbi, Daniel A.	Internal Medicine	2041 Georgia Ave NW Washington, DC 20060	Ward 1
DC	Monireddin Ghazvini, Mohammad M.	Cardiovascular Disease	2041 Georgia Ave NW Washington, DC 20060	Ward 1
DC	Alamgir, Laila	Geriatric Medicine	2041 Georgia Ave NW Washington, DC 20060	Ward 1
DC	Gadsden, Tonja L.	Internal Medicine	2041 Georgia Ave NW Washington, DC 20060	Ward 1
DC	Fidelia-Lambert, Marie N.	Pathology - Clinical	2041 Georgia Ave NW Washington, DC 20060	Ward 1
DC	Thomas, Alvin V.	Pulmonary Diseases	2041 Georgia Ave NW Washington, DC 20060	Ward 1
DC	DESTA, DANIEL	Anesthesiology	2041 Georgia Ave NW Washington, DC 20060	Ward 1
DC	Sonje, Snezana	Psychiatry	2041 Georgia Ave NW Washington, DC 20060	Ward 1
DC	Ghebremeskel, Shimangus G.	Anesthesiology	2041 Georgia Ave NW Washington, DC 20060	Ward 1
DC	JONES, BRANDI C.	Obstetrics / Gynecology	2041 Georgia Ave NW Washington, DC 20060	Ward 1
DC	Narasimhan, Krishnan	Family Medicine	2041 Georgia Ave NW Washington, DC 20060	Ward 1
DC	Frederick, Wayne A.	Surgery, General	2041 Georgia Ave NW Washington, DC 20060	Ward 1
DC	Alim, Tanya N.	Psychiatry	2041 Georgia Ave NW Washington, DC 20060	Ward 1
DC	Maxwell, Celia J.	Infectious Diseases	2041 Georgia Ave NW Washington, DC 20060	Ward 1
DC	Unity Health Care	Federally Qualified Health Ctr	1660 Columbia Rd NW Washington, DC 20009	Ward 1
DC	Ogunlesi, Folasade O.	Pulmonary Diseases	111 MICHIGAN AVENUE NW WASHINGTON, DC 20010	Ward 1
DC	VAUGHNS, JANELLE D.	Anesthesiology	111 MICHIGAN AVENUE NW WASHINGTON, DC 20010	Ward 1
DC	Agrawal, Dewesh	Pediatric Emergency Medicine	111 MICHIGAN AVENUE NW WASHINGTON, DC 20010	Ward 1
DC	Khademian, Zarir P.	Diagnostic Radiology	111 MICHIGAN AVENUE NW WASHINGTON, DC 20010	Ward 1
DC	Kaplowitz, Paul B.	Pediatric Endocrinology	111 Michigan Ave NW Washington, DC 20010	Ward 1
DC	Lichter-Konecki, Uta	Genetics	111 MICHIGAN AVENUE NW WASHINGTON, DC 20010	Ward 1
DC	Gomez-Lobo, Veronica	Obstetrics / Gynecology	111 MICHIGAN AVENUE NW WASHINGTON, DC 20010	Ward 1
DC	Rabin, Jeffrey P.	Physical Medicine and Rehab	111 MICHIGAN AVENUE NW WASHINGTON, DC 20010	Ward 1
DC	Madigan, William P.	Pediatric Ophthalmology	111 MICHIGAN AVENUE NW WASHINGTON, DC 20010	Ward 1
DC	Manicone, Paul E.	Pediatrics	111 MICHIGAN AVENUE NW WASHINGTON, DC 20010	Ward 1
DC	Hutter, Julia	Pediatric Emergency Medicine	111 MICHIGAN AVENUE NW WASHINGTON, DC 20010	Ward 1
DC	Flynn, Mary E.	Pediatric Nurse Practitioner	111 Michigan Ave NW Washington, DC 20010	Ward 1

**AMERIGROUP DC
PROVIDER NETWORK**

MARKET	PRPR NAME	PROV SPECIALTY	Address	Ward
DC	Tsuchida, Tammy N.	Neurology/Spec Qual-Child Neur	111 Michigan Ave NW Washington, DC 20010	Ward 1
DC	Quion, Nathalie B.	Pediatrics	111 MICHIGAN AVENUE NW WASHINGTON, DC 20010	Ward 1
DC	Clark, Heidi C.	Pediatric Nurse Practitioner	111 Michigan Ave NW Washington, DC 20010	Ward 1
DC	Cohen, Joanna S.	Pediatric Emergency Medicine	111 MICHIGAN AVENUE NW WASHINGTON, DC 20010	Ward 1
DC	Morozova, Olga M.	Physical Medicine and Rehab	111 MICHIGAN AVENUE NW WASHINGTON, DC 20010	Ward 1
DC	VALAIRUCHA, SONGYOS	Anesthesiology	111 MICHIGAN AVENUE NW WASHINGTON, DC 20010	Ward 1
DC	Alvarez, Francisco J.	Pediatrics	111 MICHIGAN AVENUE NW WASHINGTON, DC 20010	Ward 1
DC	Bruce, Derek A.	Neurological Surgery	111 Michigan Ave NW Washington, DC 20010	Ward 1
DC	Hanway, Jeffrey L.	Pediatric Orthopedic Surgery	111 Michigan Ave, NW Washington, DC 20010	Ward 1
DC	Lewis-Ragland, Yolanda A.	Pediatrics	111 MICHIGAN AVENUE NW WASHINGTON, DC 20010	Ward 1
DC	Nahar, Jai K.	Pediatric Cardiology	111 Michigan Ave NW Washington, DC 20010	Ward 1
DC	Meany, Holly J.	Pediatric Hematology/Oncology	111 MICHIGAN AVENUE NW WASHINGTON, DC 20010	Ward 1
DC	Lively, Jonathan M.	Physician Assistant	111 Michigan Ave NW Washington, DC 20010	Ward 1
DC	Klamberg, Amy E.	Pediatric Nurse Practitioner	111 Michigan Ave NW Washington, DC 20010	Ward 1
DC	Lateef, Tarannum M.	Neurology/Spec Qual-Child Neur	111 Michigan Ave NW Washington, DC 20010	Ward 1
DC	Dunlop, Joan H.	Pediatric Emergency Medicine	111 MICHIGAN AVENUE NW WASHINGTON, DC 20010	Ward 1
DC	Hollo, Ruth E.	Pediatrics	111 MICHIGAN AVENUE NW WASHINGTON, DC 20010	Ward 1
DC	Depositario-Cabacar, Dewi-Frances T.	Neurology	111 Michigan Ave NW Washington, DC 20010	Ward 1
DC	Gardner, Catherine P.	Physician Assistant	111 Michigan Ave NW Washington, DC 20010	Ward 1
DC	Chamberlain, James M.	Pediatric Emergency Medicine	111 MICHIGAN AVENUE NW WASHINGTON, DC 20010	Ward 1
DC	Rosenbaum, Kenneth N.	Genetics	111 MICHIGAN AVENUE NW WASHINGTON, DC 20010	Ward 1
DC	McCarley Jackson, Allison L.	Pediatrics	111 MICHIGAN AVENUE NW WASHINGTON, DC 20010	Ward 1
DC	LAJOIE, JULIA A.	Pediatric Emergency Medicine	111 MICHIGAN AVENUE NW WASHINGTON, DC 20010	Ward 1
DC	Preta, Eleanor F.	Physician Assistant	111 Michigan Ave NW Washington, DC 20010	Ward 1
DC	Tuchman, Mendel	Genetics	111 MICHIGAN AVE NW WASHINGTON, DC 20010	Ward 1
DC	Smith, Sophia R.	Pediatric Emergency Medicine	111 Michigan Ave NW # 1450 Washington, DC 20010	Ward 1
DC	Pohl, Hans G.	Pediatric Urology	111 MICHIGAN AVENUE NW WASHINGTON, DC 20010	Ward 1
DC	Randolph Jackson, Pamela D.	Radiation Oncology	110 Irving St NW Washington, DC 20010	Ward 1
DC	Bazemore, Marlet G.	Pediatric Ophthalmology	111 MICHIGAN AVENUE NW WASHINGTON, DC 20010	Ward 1
DC	Ring, Lisa M.	Certified Nurse Practitioner	111 Michigan Ave NW Washington, DC 20010	Ward 1
DC	Brandon, Gretchen G.	Neonatal Nurse Practitioner	111 Michigan Ave NW Washington, DC 20010	Ward 1

**AMERIGROUP DC
PROVIDER NETWORK**

MARKET	PRPR NAME	PROV SPECIALTY	Address	Ward
DC	Lujan, Leah C.	Certified Nurse Practitioner	2831 15th St NW Washington, DC 20009	Ward 1
DC	Blask, Anna N.	Diagnostic Radiology	111 MICHIGAN AVENUE NW WASHINGTON, DC 20010	Ward 1
DC	Vezina, Gilbert L.	Diagnostic Radiology	111 MICHIGAN AVENUE NW WASHINGTON, DC 20010	Ward 1
DC	Myseros, John S.	Neurological Surgery	111 MICHIGAN AVE NW STE 4W-100 WASHINGTON, DC 20010	Ward 1
DC	Breslin, Kristen A.	Pediatrics	111 MICHIGAN AVENUE NW WASHINGTON, DC 20010	Ward 1
DC	Wong, Edward C.	Pathology	111 MICHIGAN AVE NW STE 4043 WASHINGTON, DC 20010	Ward 1
DC	Sanders, Reginald J.	Ophthalmology	111 Michigan Ave NW Washington, DC 20010	Ward 1
DC	Conway, Patrick H.	Pediatrics	111 MICHIGAN AVENUE NW WASHINGTON, DC 20010	Ward 1
DC	Wessel, David L.	Pediatric Critical Care Med	111 MICHIGAN AVENUE NW WASHINGTON, DC 20010	Ward 1
DC	Scafidi, Joseph	Neurology/Spec Qual-Child Neur	111 MICHIGAN AVE NW STE 800 WASHINGTON, DC 20010	Ward 1
DC	Becker, Jeffrey A.	Pediatric Cardiology	111 MICHIGAN AVE NW WASHINGTON, DC 20010	Ward 1
DC	Cummins, Kathleen E.	Pediatric Nurse Practitioner	111 Michigan Ave NW Washington, DC 20010	Ward 1
DC	Harahsheh, Asharaf S.	Pediatric Cardiology	111 MICHIGAN AVE NW WASHINGTON, DC 20010	Ward 1
DC	Wines, Michelle	Pediatric Nurse Practitioner	111 Michigan Ave NW Washington, DC 20010	Ward 1
DC	GAVARIS, LAUREN Z.	Pediatric Otolaryngology	111 Michigan Ave NW Washington, DC 20010	Ward 1
DC	Basu, Sonali	Pediatric Emergency Medicine	111 MICHIGAN AVENUE NW WASHINGTON, DC 20010	Ward 1
DC	Bosco, Richard R.	Anesthesiology	111 MICHIGAN AVENUE NW WASHINGTON, DC 20010	Ward 1
DC	White, Marcee C.	Pediatrics	111 MICHIGAN AVENUE NW WASHINGTON, DC 20010	Ward 1
DC	Sharron, Matthew P.	Pediatric Emergency Medicine	111 MICHIGAN AVENUE NW WASHINGTON, DC 20010	Ward 1
DC	Brennan, Tara L.	Psychology, Child	111 MICHIGAN AVENUE NW WASHINGTON, DC 20010	Ward 1
DC	Oh, Albert K.	Pediatric Surgery	111 MICHIGAN AVENUE NW WASHINGTON, DC 20010	Ward 1
DC	Atmore, Kathleen	Psychology, Child	111 MICHIGAN AVENUE NW WASHINGTON, DC 20010	Ward 1
DC	Zelleke, Tesfaye	Pediatrics	111 MICHIGAN AVENUE NW WASHINGTON, DC 20010	Ward 1
DC	Andersson, Kristina E.	Pediatrics	2333 Ontario Rd NW Washington, DC 20009	Ward 1
DC	Koumbourlis, Anastassios C.	Allergy / Immunology	111 MICHIGAN AVENUE NW WASHINGTON, DC 20010	Ward 1
DC	Birch, Sarah A.	Pediatric Nurse Practitioner	111 Michigan Ave NW Washington, DC 20010	Ward 1
DC	Mackey, Eleanor	Psychology, Child	111 MICHIGAN AVENUE NW WASHINGTON, DC 20010	Ward 1
DC	Conroy, Rebekah B.	Pediatrics	111 MICHIGAN AVENUE NW WASHINGTON, DC 20010	Ward 1
DC	Matisoff, Andrew J.	Anesthesiology	111 MICHIGAN AVENUE NW WASHINGTON, DC 20010	Ward 1
DC	Greenside, Mindy H.	Midwifery	2333 Ontario Rd NW Washington, DC 20009	Ward 1
DC	Ferrer, Kathleen T.	Pediatrics	111 MICHIGAN AVENUE NW WASHINGTON, DC 20010	Ward 1

**AMERIGROUP DC
PROVIDER NETWORK**

MARKET	PRPR NAME	PROV SPECIALTY	Address	Ward
DC	Wisniewski, Jessica A.	Pediatric Nurse Practitioner	111 Michigan Ave NW Washington, DC 20010	Ward 1
DC	REDDY, SRIJAYA K.	Anesthesiology	111 MICHIGAN AVENUE NW WASHINGTON, DC 20010	Ward 1
DC	Bandarkar, Anjum N.	Diagnostic Radiology	111 MICHIGAN AVENUE NW WASHINGTON, DC 20010	Ward 1
DC	PERRY, KAREN M.	Pediatrics	111 MICHIGAN AVENUE NW WASHINGTON, DC 20010	Ward 1
DC	Hwang, Eugene I.	Pediatric Hematology/Oncology	111 MICHIGAN AVENUE NW WASHINGTON, DC 20010	Ward 1
DC	Rubio, Eva L.	Diagnostic Radiology	111 MICHIGAN AVENUE NW WASHINGTON, DC 20010	Ward 1
DC	Kao, Amy	Neurology/Spec Qual-Child Neur	111 MICHIGAN AVE NW STE 800W WASHINGTON, DC 20010	Ward 1
DC	Kane, Timothy D.	Surgery, General	111 MICHIGAN AVENUE NW WASHINGTON, DC 20010	Ward 1
DC	Raza, Haniya A.	Child & Adolescent Psychiatry	111 MICHIGAN AVE NW STE 1200 WASHINGTON, DC 20010	Ward 1
DC	Toretsky, Jeffrey A.	Pediatric Hematology/Oncology	111 MICHIGAN AVENUE NW WASHINGTON, DC 20010	Ward 1
DC	Barbieri, Kristen E.	Physician Assistant	111 Michigan Ave NW Washington, DC 20010	Ward 1
DC	Walsh, Catherine H.	Pediatric Nurse Practitioner	111 Michigan Ave NW Washington, DC 20010	Ward 1
DC	Norton, Scott A.	Dermatology	111 MICHIGAN AVENUE NW WASHINGTON, DC 20010	Ward 1
DC	MARKOWSKY, ALLISON A.	Pediatrics	111 MICHIGAN AVENUE NW WASHINGTON, DC 20010	Ward 1
DC	Kalburgi, Sonal A.	Pediatric Infectious Diseases	111 MICHIGAN AVENUE NW WASHINGTON, DC 20010	Ward 1
DC	REECE-STREMTAN, SARAH J.	Anesthesiology	111 MICHIGAN AVENUE NW WASHINGTON, DC 20010	Ward 1
DC	Reilly, Gayatri S.	Ophthalmology	111 MICHIGAN AVENUE NW WASHINGTON, DC 20010	Ward 1
DC	Diab, Yaser A.	Pediatric Hematology/Oncology	111 MICHIGAN AVE NW STE 4043 WASHINGTON, DC 20010	Ward 1
DC	Friend, Kaleb L.	Orthopaedic Surgery	111 MICHIGAN AVE NW STE 1066 WASHINGTON, DC 20010	Ward 1
DC	Bollich, Angela M.	Psychology	111 MICHIGAN AVENUE NW WASHINGTON, DC 20010	Ward 1
DC	Ali, Ziad A.	Surgery, Oral / Maxillofacial	111 Michigan Ave NW Washington, DC 20010	Ward 1
DC	Hanash, Calra R.	Pediatric Cardiology	111 MICHIGAN AVENUE NW WASHINGTON, DC 20010	Ward 1
DC	Shipley, Jennifer L.	Pediatric Nurse Practitioner	111 Michigan Ave NW Washington, DC 20010	Ward 1
DC	Weinstein, Steven L.	Neurology/Spec Qual-Child Neur	111 MICHIGAN AVENUE NW WASHINGTON, DC 20010	Ward 1
DC	Fletcher, Jean	Pediatric Nurse Practitioner	111 Michigan Ave NW Washington, DC 20010	Ward 1
DC	Srinivasalu, Hemalatha	Pediatric Rheumatology	111 MICHIGAN AVENUE NW WASHINGTON, DC 20010	Ward 1
DC	Herstek, Jessica A.	Pediatrics	111 MICHIGAN AVENUE NW WASHINGTON, DC 20010	Ward 1
DC	Gallizzi, Gina L.	Pediatrics	111 MICHIGAN AVENUE NW WASHINGTON, DC 20010	Ward 1
DC	Long, Melissa M.	Pediatrics	111 MICHIGAN AVENUE NW WASHINGTON, DC 20010	Ward 1
DC	Goyal, Monika K.	Pediatric Emergency Medicine	111 MICHIGAN AVENUE NW WASHINGTON, DC 20010	Ward 1
DC	Young, Megan L.	Pediatric Orthopedic Surgery	111 MICHIGAN AVE NW STE 1066 WASHINGTON, DC 20010	Ward 1

**AMERIGROUP DC
PROVIDER NETWORK**

MARKET	PRPR NAME	PROV SPECIALTY	Address	Ward
DC	Sabol, Michelle R.	Physician Assistant	111 Michigan Ave NW Washington, DC 20010	Ward 1
DC	Difazio, Marc P.	Neurology/Spec Qual-Child Neur	111 MICHIGAN AVE NW STE 800W WASHINGTON, DC 20010	Ward 1
DC	Dome, Lauren M.	Pediatric Nurse Practitioner	111 Michigan Ave NW Washington, DC 20010	Ward 1
DC	Bettini, Elizabeth A.	Clinical Nurse Specialist	111 MICHIGAN AVENUE NW WASHINGTON, DC 20010	Ward 1
DC	Agarwal, Ravi	Surgery, Oral / Maxillofacial	111 Michigan Ave NW Washington, DC 20010	Ward 1
DC	Scheifele, Erik M.	Pediatric Dentistry	111 Michigan Ave NW Washington, DC 20010	Ward 1
DC	Boyce, Steven W.	Thoracic & Cardiac Surgery	111 MICHIGAN AVENUE NW WASHINGTON, DC 20010	Ward 1
DC	Najjar, Samer S.	Internal Medicine	111 MICHIGAN AVENUE NW WASHINGTON, DC 20010	Ward 1
DC	Chung, Susana	Physician Assistant	111 Michigan Ave NW Washington, DC 20010	Ward 1
DC	Josephs, Meredith S.	Family Medicine	2831 15th St NW Washington, DC 20009	Ward 1
DC	Wright, Caroline C.	Anesthesiology	111 MICHIGAN AVENUE NW WASHINGTON, DC 20010	Ward 1
DC	Jordan, Christopher P.	Pediatrics	111 MICHIGAN AVENUE NW WASHINGTON, DC 20010	Ward 1
DC	Schreiber, John M.	Neurology/Spec Qual-Child Neur	111 MICHIGAN AVENUE NW WASHINGTON, DC 20010	Ward 1
DC	Thangarajh, Mathula	Pediatrics	111 MICHIGAN AVENUE NW WASHINGTON, DC 20010	Ward 1
DC	Weiss, Miriam R.	Pediatric Nurse Practitioner	111 Michigan Ave NW Washington, DC 20010	Ward 1
DC	Hardy, Steven J.	Psychology	111 MICHIGAN AVENUE NW WASHINGTON, DC 20010	Ward 1
DC	Berio, Heidi L.	Psychology	111 MICHIGAN AVENUE NW WASHINGTON, DC 20010	Ward 1
DC	Macalinao, Christine C.	Family Practice Nurse Prac	111 Michigan Ave NW Washington, DC 20010	Ward 1
DC	Bollard, Catherine M.	Pediatrics	111 MICHIGAN AVENUE NW WASHINGTON, DC 20010	Ward 1
DC	Jacobson, Anna M.	Pediatric Nurse Practitioner	111 Michigan Ave NW Washington, DC 20010	Ward 1
DC	Wurm, Carolyn	Psychology	111 MICHIGAN AVENUE NW WASHINGTON, DC 20010	Ward 1
DC	Hodgkinson, Stacy C.	Psychology, Child	111 MICHIGAN AVENUE NW WASHINGTON, DC 20010	Ward 1
DC	Magge, Sheela N.	Pediatric Endocrinology	111 MICHIGAN AVENUE NW WASHINGTON, DC 20010	Ward 1
DC	Feinstein, Laurence H.	Pediatric Emergency Medicine	111 MICHIGAN AVENUE NW WASHINGTON, DC 20010	Ward 1
DC	Boogaard, Claire O.	Pediatrics	111 MICHIGAN AVENUE NW WASHINGTON, DC 20010	Ward 1
DC	Chokshi, Binny D.	Pediatrics	111 MICHIGAN AVENUE NW WASHINGTON, DC 20010	Ward 1
DC	Monterio, Nova	Pediatrics	2200 11TH STREET NW WASHINGTON, DC 20010	Ward 1
DC	Isaza-Brando, Natalia A.	Neonatal / Perinatal Medicine	111 MICHIGAN AVENUE NW WASHINGTON, DC 20010	Ward 1
DC	Schidlow, David N.	Pediatric Cardiology	111 MICHIGAN AVENUE NW WASHINGTON, DC 20010	Ward 1
DC	Pollack, Murray M.	Pediatrics	111 Michigan Ave NW Washington, DC 20010	Ward 1
DC	Turlapati, Namratha	Ophthalmology	111 Michigan Ave NW Washington, DC 20010	Ward 1

**AMERIGROUP DC
PROVIDER NETWORK**

MARKET	PRPR NAME	PROV SPECIALTY	Address	Ward
DC	Lindgren, Christina E.	Pediatrics	111 Michigan Ave NW Washington, DC 20010	Ward 1
DC	Elmacken, Mona M.	Pediatrics	111 Michigan Ave NW Washington, DC 20010	Ward 1
DC	Mahmood, Laila A.	Pediatrics	111 Michigan Ave NW Washington, DC 20010	Ward 1
DC	Stasheff, Steven F.	Neurology	111 Michigan Ave NW Washington, DC 20010	Ward 1
DC	Ruffini, Lindsay B.	Pediatric Nurse Practitioner	111 Michigan Ave NW Washington, DC 20010	Ward 1
DC	Jenkins, Susannah M.	Physician Assistant	111 Michigan Ave NW Washington, DC 20010	Ward 1
DC	Latin American Youth Ctr		1419 Columbia Rd NW Washington, DC 20009	Ward 1
DC	Dass, Krishna N.	Internal Medicine	106 Irving St NW Ste 208 Washington, DC 20010	Ward 1
DC	Igbinosa, Osamuyimen O.	Internal Medicine	106 Irving St NW Ste 208S Washington, DC 20010	Ward 1
DC	Hanisch, Benjamin R.	Infectious Diseases	111 MICHIGAN AVENUE NW WASHINGTON, DC 20010	Ward 1
DC	Alfano, Devin M.	Pediatric Nurse Practitioner	111 Michigan Ave NW Washington, DC 20010	Ward 1
DC	Hsieh, Michael	Pediatric Urology	111 MICHIGAN AVE NW WASHINGTON, DC 20010	Ward 1
DC	Arons, Julia	Pediatric Nurse Practitioner	111 Michigan Ave Washington, DC 20010	Ward 1
DC	Ciriello, Anne	Certified Nurse Practitioner	111 Michigan Ave NW Washington, DC 20010	Ward 1
DC	Militano, Thomas C.	Thoracic Surgery	106 IRVING STREET NW SUITE 2400 WASHINGTON, DC 20010	Ward 1
DC	Heitmiller, Eugenie S.	Pediatric Anesthesiology	111 Michigan Ave NW Washington, DC 20010	Ward 1
DC	Kahn, Ilana L.	Neurology	111 Michigan Ave NW Washington, DC 20010	Ward 1
DC	Ostrovsky, Andrey Y.	Pediatrics	111 Michigan Ave NW Washington, DC 20010	Ward 1
DC	Vellody, Ranjith	Diagnostic Radiology	111 Michigan Ave NW Washington, DC 20010	Ward 1
DC	Root, Jeremy M.	Pediatrics	111 Michigan Ave NW Washington, DC 20010	Ward 1
DC	Burton, Jalan W.	Pediatrics	111 Michigan Ave NW Washington, DC 20010	Ward 1
DC	Patterson, Mary D.	Pediatric Emergency Medicine	111 Michigan Ave NW Washington, DC 20010	Ward 1
DC	Patterson, Larry T.	Pediatric Nephrology	111 Michigan Ave NW Washington, DC 20010	Ward 1
DC	Diddle, John W.	Pediatrics	111 Michigan Ave NW Washington, DC 20010	Ward 1
DC	Hartz, Lacey E.	Neonatal Nurse Practitioner	111 Michigan Ave NW Washington, DC 20010	Ward 1
DC	Steinhorn, Robin H.	Pediatrics	111 Michigan Ave NW Washington, DC 20010	Ward 1
DC	Workneh, Gelane S.	Pediatrics	2333 Ontario Rd NW Washington, DC 20009	Ward 1
DC	Korzuch, Katelyn P.	Physician Assistant	111 Michigan Ave NW Washington, DC 20010	Ward 1
DC	Hsu, Erin M.	Family Practice Nurse Prac	111 Michigan Ave NW Washington, DC 20010	Ward 1
DC	Taye Makuria, Addisalem	Clinical Pathology	111 Michigan Ave NW Washington, DC 20010	Ward 1
DC	Abdi, Zeinab M.	Pediatrics	111 Michigan Ave NW Washington, DC 20010	Ward 1

**AMERIGROUP DC
PROVIDER NETWORK**

MARKET	PRPR NAME	PROV SPECIALTY	Address	Ward
DC	Erlich, Lori A.	Pediatric Hematology/Oncology	111 Michigan Ave NW Washington, DC 20010	Ward 1
DC	Fenlason, Lindy C.	Pediatrics	111 Michigan Ave NW Washington, DC 20010	Ward 1
DC	Nguyen, Thahn T.	Clinical Neurophysiology	111 Michigan Ave NW Washington, DC 20010	Ward 1
DC	Fox, Eduardo R.	Pediatrics	111 Michigan Ave NW Washington, DC 20010	Ward 1
DC	Shimy, Kim J.	Pediatric Endocrinology	111 Michigan Ave NW Washington, DC 20010	Ward 1
DC	Varela, Carly R.	Pediatric Hematology/Oncology	111 Michigan Ave NW Washington, DC 20010	Ward 1
DC	McLver, Mandisa A.	Pediatrics	111 Michigan Ave NW Washington, DC 20010	Ward 1
DC	Someshwar, Jean R.	Adolescent Medicine	111 Michigan Ave NW Washington, DC 20010	Ward 1
DC	Hamdy, Rana F.	Pediatric Infectious Diseases	111 Michigan Ave NW Washington, DC 20010	Ward 1
DC	Sherwin, Elizabeth D.	Pediatric Cardiology	111 Michigan Ave NW Washington, DC 20010	Ward 1
DC	Sims, Alexandra M.	Pediatrics	111 Michigan Ave NW Washington, DC 20010	Ward 1
DC	Matta, Sravan K.	Pediatric Gastroenterology	111 Michigan Ave NW Washington, DC 20010	Ward 1
DC	Gorman, Kathleen	Pediatrics	111 Michigan Ave NW Washington, DC 20010	Ward 1
DC	Robbins, Gabriel A.	Pediatrics	111 Michigan Ave NW Washington, DC 20010	Ward 1
DC	Stein, Yin T.	Pediatrics	111 Michigan Ave NW Washington, DC 20010	Ward 1
DC	Fisher, Deborah	Pediatric Nurse Practitioner	111 Michigan Ave NW Washington, DC 20010	Ward 1
DC	Friedlaender, Eron Y.	Pediatric Emergency Medicine	111 Michigan Ave NW Washington, DC 20010	Ward 1
DC	Burton, Justin M.	Physical Medicine and Rehab	111 Michigan Ave NW Washington, DC 20010	Ward 1
DC	GARRIGAN, ERIN L.	Pediatrics	111 Michigan Ave NW Washington, DC 20010	Ward 1
DC	Tabaie, Sean	Orthopaedic Surgery	111 Michigan Ave NW Washington, DC 20010	Ward 1
DC	Atkinson, Norrell K.	Child Abuse Pediatrics	112 Michigan Ave NW Washington, DC 20010	Ward 1
DC	Reingold, Stephen M.	Pediatrics	117 Michigan Ave NW Washington, DC 20010	Ward 1
DC	MILLER, KIRSTEN E.	Physician Assistant	111 Michigan Ave NW Washington, DC 20010	Ward 1
DC	Patregnani, Jason T.	Pediatrics	111 Michigan Ave NW Washington, DC 20010	Ward 1
DC	Lemley, Bethan	Pediatrics	111 Michigan Ave NW Washington, DC 20010	Ward 1
DC	Thomas, Suresh T.	Anesthesiology	111 Michigan Ave NW Washington, DC 20010	Ward 1
DC	Ramakrishnan, Karthik V.	Thoracic & Cardiac Surgery	111 Michigan Ave NW Washington, DC 20010	Ward 1
DC	Gunnala, Rajni	Pediatrics	3020 14th St NW Washington, DC 20009	Ward 1
DC	Sullivan, David C.	Pediatrics	111 Michigan Ave NW Washington, DC 20010	Ward 1
DC	Robinson, Gemyta A.	Lic Clinical Social Worker	111 Michigan Ave NW Washington, DC 20010	Ward 1
DC	Mancilla, Michael A.	Lic Clinical Social Worker	111 Michigan Ave NW Washington, DC 20010	Ward 1

**AMERIGROUP DC
PROVIDER NETWORK**

MARKET	PRPR NAME	PROV SPECIALTY	Address	Ward
DC	Rowland, Cecilia T.	Psychology	111 Michigan Ave NW Washington, DC 20010	Ward 1
DC	Hill, Abigail	Lic Clinical Social Worker	111 Michigan Ave NW Washington, DC 20010	Ward 1
DC	Goodwin, Tress L.	Emergency Medicine	111 Michigan Ave NW Washington, DC 20010	Ward 1
DC	Gajjala, Jhansi L.	Internal Medicine	2041 Georgia Ave NW Washington, DC 20060	Ward 1
DC	Vilain, Eric J.	Genetics	111 Michigan Ave NW Washington, DC 20010	Ward 1
DC	Geng-Ramos, Giuliana P.	Anesthesiology	111 Michigan Ave NW Washington, DC 20010	Ward 1
DC	Taylor VI, James G.	Hematology / Oncology	2041 Georgia Ave NW Washington, DC 20060	Ward 1
DC	Dunmore-Griffith, Jacquelyn B.	Diagnostic Radiology	2041 Georgia Ave NW Washington, DC 20060	Ward 1
DC	Callaway, Sarah E.	Pediatric Nurse Practitioner	111 Michigan Ave NW Washington, DC 20010	Ward 1
DC	Nelson, Marie V.	Pediatrics	111 Michigan Ave NW Washington, DC 20010	Ward 1
DC	Ng, Carrie	Pediatrics	111 Michigan Ave NW Washington, DC 20010	Ward 1
DC	Lake, Dianah T.	Emergency Medicine	111 Michigan Ave NW Washington, DC 20010	Ward 1
DC	Bell, Michael J.	Pediatric Critical Care Med	111 Michigan Ave NW Washington, DC 20010	Ward 1
DC	Lloyd, Anna M.	Pediatrics	111 Michigan Ave NW Washington, DC 20010	Ward 1
DC	Howell, Charles D.	Gastroenterology	2041 Georgia Ave NW Washington, DC 20060	Ward 1
DC	Subbarao, Kuchibhotla	Nephrology	106 Irving St NW Ste 422 Washington, DC 20010	Ward 1
DC	Sandhu, Harminder S.	Internal Medicine	106 Irving St NW Ste 422 Washington, DC 20010	Ward 1
DC	LOWE, MARI E.	Family Practice Nurse Prac	1717 Columbia Rd NW Washington, DC 20009	Ward 1
DC	Mirza, Sobia K.	Pediatric Radiology	111 Michigan Ave NW Washington, DC 20010	Ward 1
DC	Floran, Jennifer	Lic Clinical Social Worker	111 Michigan Ave NW Washington, DC 20010	Ward 1
DC	Unity Health Care		3020 14th St NW Washington, DC 20009	Ward 1
DC	MATHIVIANNAN, MATTY	Hospitalist	3020 14th St NW Washington, DC 20009	Ward 1
DC	JONES, AMANDA B.	General Dentistry	3020 14th St NW Washington, DC 20009	Ward 1
DC	HUANG, JAMES L.	Family Medicine	3020 14th St NW Washington, DC 20009	Ward 1
DC	FAGONDE, MELISSA T.	Family Medicine	3020 14th St NW Washington, DC 20009	Ward 1
DC	SANCHEZ, MELISSA J.	Family Practice Nurse Prac	3020 14th St NW Washington, DC 20009	Ward 1
DC	DAVIS, NICOLE V.	Certified Nurse Practitioner	3020 14th St NW Washington, DC 20009	Ward 1
DC	Pladsen, Courtney M.	Family Practice Nurse Prac	3020 14th St NW Washington, DC 20009	Ward 1
DC	MCCARTHY, JOHN D.	Certified Nurse Practitioner	1717 Columbia Rd NW Washington, DC 20009	Ward 1
DC	KLAUSS, KAREN L.	Midwifery	3020 14th St NW Washington, DC 20009	Ward 1
DC	Mbualungu, Emmanuel T.	Internal Medicine	106 Irving St NW Ste 403 Washington, DC 20010	Ward 1

**AMERIGROUP DC
PROVIDER NETWORK**

MARKET	PRPR NAME	PROV SPECIALTY	Address	Ward
DC	Smith, Christopher L.	Emergency Medicine	2041 Georgia Ave NW Washington, DC 20060	Ward 1
DC	Niemeyer, Chad R.	Internal Medicine	3020 14th St NW Washington, DC 20009	Ward 1
DC	ARUNAGIRI, KOUSALYA	Internal Medicine	106 Irving St NW Washington, DC 20010	Ward 1
DC	DENSON, ANITRA P.	Pediatrics	3020 14th St NW Washington, DC 20009	Ward 1
DC	Burke, Siobhan K.	Obstetrics / Gynecology	3020 14th St NW Washington, DC 20009	Ward 1
DC	TURNER, CHLOE E.	Pediatrics	3020 14th St NW Washington, DC 20009	Ward 1
DC	BUCHHOLZ, RYAN M.	Internal Medicine	3020 14th St NW Washington, DC 20009	Ward 1
DC	TRACY, JAMES A.	Family Practice Nurse Prac	3020 14th St NW Washington, DC 20009	Ward 1
DC	WATKINS, ROBIN L.	Midwifery	3020 14th St NW Washington, DC 20009	Ward 1
DC	CANNING, SUSAN	Dermatology	3020 14th St NW Washington, DC 20009	Ward 1
DC	Saad, Georgette	Lic Clinical Social Worker	2333 Ontario Rd NW Washington, DC 20009	Ward 1
DC	Page-Lopez, Christine M.	Pediatrics	3020 14th St NW Washington, DC 20009	Ward 1
DC	MCGONAGLE, KERRY E.	Certified Nurse Practitioner	3020 14th St NW Washington, DC 20009	Ward 1
DC	Arthur, Safiya A.	Certified Nurse Practitioner	3020 14th St NW Washington, DC 20009	Ward 1
DC	FAIRCLOTH, KARI L.	Family Practice Nurse Prac	3020 14th St NW Washington, DC 20009	Ward 1
DC	BEALL, CARRIE M.	Family Practice Nurse Prac	1660 Columbia Rd NW Washington, DC 20009	Ward 1
DC	Weisz, Jessica R.	Pediatrics	111 Michigan Ave NW Washington, DC 20010	Ward 1
DC	Mbualungu, Emmanuel T.	Internal Medicine	106 Irving St NW Ste 403 S Washington, DC 20010	Ward 1
DC	Smith, Daniel J.	Family Medicine	2333 Ontario Rd NW Washington, DC 20009	Ward 1
DC	Runkle, Beatriz P.	Neonatal / Perinatal Medicine	111 Michigan Ave NW Washington, DC 20010	Ward 1
DC	Berlin, Robin E.	Psychiatry	2831 15th St NW Washington, DC 20009	Ward 1
DC	Cronin, Ileen F.	Certified Nurse Practitioner	111 Michigan Ave NW Washington, DC 20010	Ward 1
DC	Sebastian, Teena	Pediatric Gastroenterology	111 Michigan Ave NW Washington, DC 20010	Ward 1
DC	Samuelson, Melissa C.	Pediatrics	111 Michigan Ave NW Washington, DC 20010	Ward 1
DC	Saslowky, Tracee M.	Certified Nurse Practitioner	111 Michigan Ave NW Washington, DC 20010	Ward 1
DC	Atkins, Kristin L.	Maternal / Fetal Medicine	2041 Georgia Ave NW Ste 1700 Washington, DC 20060	Ward 1
DC	Awasum, Fri N.	Family Medicine	2041 Georgia Ave NW Washington, DC 20060	Ward 1
DC	Cunningham, Tiffany M.	Occupational Therapy	2800 13th St NW Washington, DC 20009	Ward 1
DC	Hag Ahmed, Nesreen S.	Endocrinology, Diab/Metabolism	2041 Georgia Ave NW Washington, DC 20060	Ward 1
DC	Elie, Martine	Speech Therapy / Pathology	525 Bryant St NW Washington, DC 20060	Ward 1
DC	Dee, Devon	Speech Therapy / Pathology	525 Bryant St NW Washington, DC 20060	Ward 1

**AMERIGROUP DC
PROVIDER NETWORK**

MARKET	PRPR NAME	PROV SPECIALTY	Address	Ward
DC	Mekonnen, Ermias A.	Neurology	2041 Georgia Ave NW Washington, DC 20060	Ward 1
DC	Bowman, David A.	Pediatrics	2041 Georgia Ave NW Ste 3300 Washington, DC 20060	Ward 1
DC	GANTA, VIJAYA A.	Endocrinology, Diab/Metabolism	2041 Georgia Ave NW Washington, DC 20060	Ward 1
DC	Solages, Martine M.	Psychiatry	2041 Georgia Ave NW Washington, DC 20060	Ward 1
DC	Hoque, Mohammad E.	Gastroenterology	2041 Georgia Ave NW Washington, DC 20060	Ward 1
DC	DESTA, DANIEL	Anesthesiology	2041 Georgia Ave NW Washington, DC 20060	Ward 1
DC	Ferguson, Clifford L.	Internal Medicine	2041 Georgia Ave NW Washington, DC 20060	Ward 1
DC	Maxwell, Celia J.	Infectious Diseases	2041 Georgia Ave NW Ste 5000 Washington, DC 20060	Ward 1
DC	Kalejaiye, Adedoyin O.	Otolaryngology	2041 Georgia Ave NW Ste 4200 Washington, DC 20060	Ward 1
DC	Deonarine, Anand	Internal Medicine	2041 Georgia Ave NW Washington, DC 20060	Ward 1
DC	MEDINA, ADRIANA	Internal Medicine	2041 Georgia Ave NW Washington, DC 20060	Ward 1
DC	Ferguson, Clifford L.	Internal Medicine	2041 Georgia Ave NW Washington, DC 20060	Ward 1
DC	Reeves, Inez V.	Neonatal / Perinatal Medicine	2041 Georgia Ave NW Washington, DC 20060	Ward 1
DC	Smith-Marshall, Janine N.	Ophthalmology	2041 Georgia Ave NW Washington, DC 20060	Ward 1
DC	Malik, Mansoor A.	Psychiatry	2041 Georgia Ave NW Washington, DC 20060	Ward 1
DC	Weir, Roger L.	Neurology	2041 Georgia Ave NW Washington, DC 20060	Ward 1
DC	Goode, Jack A.	Diagnostic Radiology	2041 Georgia Ave NW Washington, DC 20060	Ward 1
DC	Naab, Tammey J.	Anatomic Path & Clinical Path	2041 Georgia Ave NW Washington, DC 20060	Ward 1
DC	Holliday, David J.	Anesthesiology	2041 Georgia Ave NW Washington, DC 20060	Ward 1
DC	Randall, Otelio S.	Cardiovascular Disease	2041 Georgia Ave NW Washington, DC 20060	Ward 1
DC	Dowell, Sharon M.	Rheumatology	2041 Georgia Ave NW Washington, DC 20060	Ward 1
DC	Jain, Swati	Pediatrics	2041 Georgia Ave NW Washington, DC 20060	Ward 1
DC	Sealy, Peter L.	Internal Medicine	2041 Georgia Ave NW Washington, DC 20060	Ward 1
DC	Thomas, Alicia N.	Pulmonary Diseases	2041 Georgia Ave NW Washington, DC 20060	Ward 1
DC	KIBREAB, ANGESOM	Gastroenterology	2041 Georgia Ave NW Washington, DC 20060	Ward 1
DC	Tran, Daniel D.	Surgery, General	2041 Georgia Ave NW Washington, DC 20060	Ward 1
DC	Abbas, Ghulam	Family Medicine	2041 Georgia Ave NW Washington, DC 20060	Ward 1
DC	Mesfin, Besrat	Anesthesiology	2041 Georgia Ave NW Washington, DC 20060	Ward 1
DC	Halledingle, Girum D.	Anesthesiology	2041 Georgia Ave NW Washington, DC 20060	Ward 1
DC	Crowder, Kermit P.	Diagnostic Radiology	2041 Georgia Ave NW Washington, DC 20060	Ward 1
DC	Nwulia, Evaristus A.	Psychiatry	2041 Georgia Ave NW Washington, DC 20060	Ward 1

**AMERIGROUP DC
PROVIDER NETWORK**

MARKET	PRPR NAME	PROV SPECIALTY	Address	Ward
DC	Wilson, Howard E.	Family Medicine	2041 Georgia Ave NW Washington, DC 20060	Ward 1
DC	Myers, Ernest M.	Otolaryngology	2041 Georgia Ave NW Washington, DC 20060	Ward 1
DC	Geter, Kirk	Surgery, General	2041 Georgia Ave NW Washington, DC 20060	Ward 1
DC	Duerinckx, Andre J.	Diagnostic Radiology	2041 Georgia Ave NW Washington, DC 20060	Ward 1
DC	Hope, Shelley A.	Obstetrics / Gynecology	2041 Georgia Ave NW Washington, DC 20060	Ward 1
DC	Jones, Leslie S.	Ophthalmology	2041 Georgia Ave NW Washington, DC 20060	Ward 1
DC	Hughes, Atta K.	Surgery, General	2041 Georgia Ave NW Washington, DC 20060	Ward 1
DC	Clark, Richard R.	Anesthesiology	2041 Georgia Ave NW Washington, DC 20060	Ward 1
DC	Mehrotra, Prafulla P.	Cardiovascular Disease	2041 Georgia Ave NW Washington, DC 20060	Ward 1
DC	LAIYEMO, ADEYINKA O.	Gastroenterology	2041 Georgia Ave NW Washington, DC 20060	Ward 1
DC	SELLERS, JEFFREY C.	Obstetrics / Gynecology	2041 Georgia Ave NW Washington, DC 20060	Ward 1
DC	Burch-Smith, Rhonda A.	Pathology - Clinical	2041 Georgia Ave NW Washington, DC 20060	Ward 1
DC	Hoque, Mohammad E.	Gastroenterology	2041 Georgia Ave NW Washington, DC 20060	Ward 1
DC	HARDUARSINGHPERMAUL, ARUNA S.	Family Medicine	3020 14th St NW Washington, DC 20009	Ward 1
DC	HOGAN, JOHN W.	Internal Medicine	3020 14th St NW Washington, DC 20009	Ward 1
DC	NEGUSSIE, GENNET	Certified Nurse Practitioner	3020 14th St NW Washington, DC 20009	Ward 1
DC	TAY, AFUA D.	Family Practice Nurse Prac	3020 14th St NW Washington, DC 20009	Ward 1
DC	Gulley, Monica J.	Family Medicine	3020 14th St NW Washington, DC 20009	Ward 1
DC	PEARSON, GAIL D.	Surgery, General	3020 14th St NW Washington, DC 20009	Ward 1

**AMERIGROUP DC
PROVIDER NETWORK**

MARKET	PRPR NAME	PROV SPECIALTY	Address	Ward
DC	Kirsch, Thomas D.	Emergency Medicine	900 23rd St NW Washington, DC 20037	Ward 2
DC	Estroff, Jordan M.	Surgery, General	2150 Pennsylvania Ave NW Washington, DC 20037	Ward 2
DC	Mallick, Aditi	Internal Medicine	900 23rd St NW Washington, DC 20037	Ward 2
DC	Weeter, Melissa A.	Physician Assistant	900 23rd St NW Washington, DC 20037	Ward 2
DC	Chowdhury, Shahida	Pediatrics	900 23rd St NW Washington, DC 20037	Ward 2
DC	Davey, Kevin J.	Emergency Medicine	900 23rd St NW Washington, DC 20037	Ward 2
DC	Drake, Aaran B.	Emergency Medicine	900 23rd St NW Washington, DC 20037	Ward 2
DC	So Others Might Eat	Federally Qualified Health Ctr	60 O St NW Washington, DC 20001	Ward 2
DC	Eagle Medical		635 Florida Ave NW Washington, DC 20001	Ward 2
DC	Ehrlich, Alison	Dermatology	2150 Pennsylvania Ave NW Washington, DC 20037	Ward 2
DC	Wertz, Jocelyn M.	Obstetrics / Gynecology	425 2nd St NW Washington, DC 20001	Ward 2
DC	Robie, Stephen	Physician Assistant	900 23rd St NW Washington, DC 20037	Ward 2
DC	Patel, Jessica	Nurse Practnr. Adult Health	2150 Pennsylvania Ave NW Washington, DC 20037	Ward 2
DC	Ambrose, Kelsey	Audiologist	2300 M St NW Washngton, DC 20037	Ward 2
DC	Johnson, Lynt B.	Surgery, Transplant	2131 K St NW Ste 700 Washington, DC 20037	Ward 2
DC	Pyle, Matthew	Anesthesiology	900 23rd St NW Washington, DC 20037	Ward 2
DC	Shanmugam, Geetha	Anesthesiology	900 23rd St NW Washington, DC 20037	Ward 2
DC	Sheth, Sheetal G.	Obstetrics / Gynecology	2150 Pennsylvania Ave NW Washington, DC 20037	Ward 2
DC	Pupavac, Heather R.	Family Practice Nurse Prac	1101 15th St NW Washington, DC 20005	Ward 2
DC	Daines, Dina H.	Midwifery	2150 Pennsylvania Ave NW Washington, DC 20037	Ward 2
DC	Manifould, Sara	Physician Assistant	900 2Erd St NW Washington, DC 20037	Ward 2
DC	Donofrio, Mary T.	Pediatric Cardiology	2150 Pennsylvania Ave NW Washington, DC 20037	Ward 2
DC	ZAINO, AMBER M.	Family Practice Nurse Prac	425 2nd St NW Washington, DC 20001	Ward 2
DC	HOGAN, JOHN W.	Internal Medicine	425 2nd St NW Washington, DC 20001	Ward 2
DC	FAGONDE, MELISSA T.	Family Medicine	425 2nd St NW Washington, DC 20001	Ward 2
DC	DIXON, ANDREW W.	Family Medicine	425 2nd St NW Washington, DC 20001	Ward 2
DC	FECZKO, ANNE E.	Family Practice Nurse Prac	425 2nd St NW Washington, DC 20001	Ward 2
DC	ROBIE, ANDREW C.	Family Medicine	425 2nd St NW Washington, DC 20001	Ward 2
DC	DUONG, TRANG T.	Physician Assistant	425 2nd St NW Washington, DC 20001	Ward 2
DC	MCCARTHY, JOHN D.	Certified Nurse Practitioner	425 2nd St NW Washington, DC 20001	Ward 2
DC	KLAUSS, KAREN L.	Nurse Midwifery	425 2nd St NW Washington, DC 20001	Ward 2

**AMERIGROUP DC
PROVIDER NETWORK**

MARKET	PRPR NAME	PROV SPECIALTY	Address	Ward
DC	NASCIMENTO, ANALUISA L.	Nurse Midwifery	425 2nd St NW Washington, DC 20001	Ward 2
DC	LAPP, DIANA	Family Medicine	425 2nd St NW Washington, DC 20001	Ward 2
DC	JOFFE, MICHELLE L.	Family Practice Nurse Prac	425 2nd St NW Washington, DC 20001	Ward 2
DC	CRENSHAW, MARGARET A.	Family Medicine	425 2nd St NW Washington, DC 20001	Ward 2
DC	ZYSKIND, AVIVA D.	Family Medicine	425 2nd St NW Washington, DC 20001	Ward 2
DC	TEFERI, GEBEYEHU N.	Infectious Diseases	425 2nd St NW Washington, DC 20001	Ward 2
DC	NEGUSSIE, GENNET	Certified Nurse Practitioner	425 2nd St NW Washington, DC 20001	Ward 2
DC	CROSLAND, CATHERINE P.	Internal Medicine	425 2nd St NW Washington, DC 20001	Ward 2
DC	LEE, AUDREY E.	Podiatry	425 2nd St NW Washington, DC 20001	Ward 2
DC	MOSSMURRAY, KARA L.	Family Practice Nurse Prac	425 2nd St NW Washington, DC 20001	Ward 2
DC	LEAK, DONICE A.	Family Practice Nurse Prac	425 2nd St NW Washington, DC 20001	Ward 2
DC	ZARR, ROBERT L.	Pediatrics	425 2nd St NW Washington, DC 20001	Ward 2
DC	KHIN, NINI N.	Psychiatry	425 2nd St NW Washington, DC 20001	Ward 2
DC	TOSO, BLANCA L.	Internal Medicine	425 2nd St NW Washington, DC 20001	Ward 2
DC	JORDAN, MARY E.	Certified Nurse Practitioner	425 2nd St NW Washington, DC 20001	Ward 2
DC	ODONOVAN, ELENI S.	Family Medicine	425 2nd St NW Washington, DC 20001	Ward 2
DC	NIVUS, KRISTINA E.	Family Medicine	425 2nd St NW Washington, DC 20001	Ward 2
DC	COVEL, LISA S.	Family Practice Nurse Prac	425 2nd St NW Washington, DC 20001	Ward 2
DC	TRACY, JAMES A.	Family Practice Nurse Prac	425 2nd St NW Washington, DC 20001	Ward 2
DC	ROSENTHAL, ELANA S.	Infectious Diseases	425 2nd St NW Washington, DC 20001	Ward 2
DC	JORDAN, WILLIAM A.	Certified Nurse Practitioner	425 2nd St NW Washington, DC 20001	Ward 2
DC	OKOH, YVONNE K.	Family Medicine	425 2nd St NW Washington, DC 20001	Ward 2
DC	DENSON, ANITRA P.	Pediatrics	425 2nd St NW Washington, DC 20001	Ward 2
DC	Persinger, Rasheda A.	Family Practice Nurse Prac	425 2nd St NW Washington, DC 20001	Ward 2
DC	Gunnala, Rajni	Pediatrics	425 2nd St NW Washington, DC 20001	Ward 2
DC	SANGODELE-AYOKA, ANAYAH R.	Midwifery	2150 Pennsylvania Ave NW Washington, DC 20037	Ward 2
DC	Wong, Sophia S.	Ophthalmology	2150 Pennsylvania Ave NW Washington, DC 20037	Ward 2
DC	Long, Beverly J.	Obstetrics / Gynecology	2150 Pennsylvania Ave NW Washington, DC 20037	Ward 2
DC	Klebanoff, Jordan S.	Obstetrics / Gynecology	2150 Pennsylvania Ave NW Washington, DC 20037	Ward 2
DC	Datta, Tanuka	Internal Medicine	900 23Rd St NW Washington, DC 20037	Ward 2
DC	DAVAR, KUSHA	Internal Medicine	900 23Rd St NW Washington, DC 20037	Ward 2

**AMERIGROUP DC
PROVIDER NETWORK**

MARKET	PRPR NAME	PROV SPECIALTY	Address	Ward
DC	Dearing, Elizabeth	Emergency Medicine	900 23Rd St NW Washington, DC 20037	Ward 2
DC	Legros, Nicholas	Physical Therapy	1150 18th St NW Ste LL4 Washington, DC 20036	Ward 2
DC	Kossoff, Amy D.	Internal Medicine	425 2nd St NW Washington, DC 20001	Ward 2
DC	CARDILE, ANNE E.	Internal Medicine	425 2nd St NW Washington, DC 20001	Ward 2
DC	Myles, Joan E.	Family Medicine	1525 7th St NW Washington, DC 20001	Ward 2
DC	Abramson, Randi C.	Internal Medicine	1525 7th St NW Washington, DC 20001	Ward 2
DC	Sterman, Ilana A.	Psychology	1025 Connecticut Ave NW Ste 1000 Washington, DC 20036	Ward 2
DC	SUCHMAN, DEBORAH V.	Family Practice Nurse Prac	128 M St NW Washington, DC 20001	Ward 2
DC	Tebyanian, Alexis	Certified Nurse Practitioner	2150 Pennsylvania Ave NW Washington, DC 20037	Ward 2
DC	Gloria, Margaret A.	Internal Medicine	900 23rd St Washington, DC 20037	Ward 2
DC	Mundkur, Mallika L.	Internal Medicine	2150 Pennsylvania Ave NW Washington, DC 20037	Ward 2
DC	Schottler, Jennifer	Speech Therapy / Pathology	2300 M St NW 4th Flr Washington, DC 20037	Ward 2
DC	Miller, Jonathan D.	Internal Medicine	900 23rd St NW Washington, DC 20037	Ward 2
DC	Sweeney, Briana M.	Physician Assistant	900 23rd St NW Washington, DC 20037	Ward 2
DC	Connor, Elizabeth	Physician Assistant	900 23rd St NW Washington, DC 20037	Ward 2
DC	Moskowitz, Alexandra	Family Practice Nurse Prac	900 23rd St NW Washington, DC 20037	Ward 2
DC	Al-Atrache, Yasmin	Physician Assistant	900 23rd St NW Washington, DC 20037	Ward 2
DC	Peters, Miranda C.	Physician Assistant	900 23rd St NW Washington, DC 20037	Ward 2
DC	Wright, Rebecca	Physician Assistant	900 23rd St NW Washington, DC 20037	Ward 2
DC	Silverman, Elizabeth A.	Physician Assistant	900 23rd St NW Washington, DC 20037	Ward 2
DC	Messing, Jonathan A.	Nurse Practitioner Acute Care	900 23rd St NW Washington, DC 20037	Ward 2
DC	Thomasson, Deanna	Family Practice Nurse Prac	900 23rd St NW Washington, DC 20037	Ward 2
DC	Conn, Stephanie L.	Physician Assistant	900 23rd St NW Washington, DC 20037	Ward 2
DC	Newman, Peter K.	Physician Assistant	900 23rd St NW Washington, DC 20037	Ward 2
DC	Brown, Matthew A.	Nurse Practitioner Acute Care	900 23rd St NW Washington, DC 20037	Ward 2
DC	Rosas, Juan	Lic Clinical Social Worker	2000 P St NW Ste 200 Washington, DC 20036	Ward 2
DC	Larralde, Mark J.	Internal Medicine	900 23rd St NW Washington, DC 20037	Ward 2
DC	Bauer, Amy	Nurse Practnr. Women Health	2150 Pennsylvania Ave NW Washington, DC 20037	Ward 2
DC	Hodes, Adam	Internal Medicine	2150 Pennsylvania Ave NW Washington, DC 20037	Ward 2
DC	Gallagher, Michael W.	Maternal / Fetal Medicine	2300 M St Nw Ste 110 Washington, DC 20037	Ward 2
DC	Heinz, Eric R.	Anesthesiology	900 23rd St NW Washington, DC 20037	Ward 2

**AMERIGROUP DC
PROVIDER NETWORK**

MARKET	PRPR NAME	PROV SPECIALTY	Address	Ward
DC	Buabbud, Anna M.	Obstetrics / Gynecology	2150 Pennsylvania Ave NW Washington, DC 20037	Ward 2
DC	Parker, Ann B.	Family Practice Nurse Prac	900 23rd St NW Washington, DC 20037	Ward 2
DC	Mendez, Ingrid	Neonatal / Perinatal Medicine	900 23rd St NW Washington, DC 20037	Ward 2
DC	Caldwell, Sofia B.	Behavior Analyst	717 Girard St NW Washington, DC 20001	Ward 2
DC	SUCHMAN, DEBORAH V.	Family Practice Nurse Prac	128 M St NW Washington, DC 20001	Ward 2
DC	Shokoohi, Hamid	Emergency Medicine	900 2Erd St NW Washington, DC 20037	Ward 2
DC	HARDUARSINGHPERMAUL, ARUNA S.	Family Medicine	425 2nd St NW Washington, DC 20001	Ward 2
DC	JOHNSON, AMANDA J.	Certified Nurse Practitioner	425 2nd St NW Washington, DC 20001	Ward 2
DC	HUANG, JAMES L.	Family Medicine	425 2nd St NW Washington, DC 20001	Ward 2
DC	HILL, KATHLEEN G.	Family Medicine	425 2nd St NW Washington, DC 20001	Ward 2
DC	TUKPAH, NATALIE O.	Family Practice Nurse Prac	425 2nd St NW Washington, DC 20001	Ward 2
DC	HALL, THOMAS M.	Internal Medicine	425 2nd St NW Washington, DC 20001	Ward 2
DC	MILLER, ABBIE M.	Family Medicine	425 2nd St NW Washington, DC 20001	Ward 2
DC	GRAY, ANAMARIA C.	Obstetrics / Gynecology	425 2nd St NW Washington, DC 20001	Ward 2
DC	SANDERS, ZADA M.	Rheumatology	425 2nd St NW Washington, DC 20001	Ward 2
DC	SANCHEZ, MELISSA J.	Family Practice Nurse Prac	425 2nd St NW Washington, DC 20001	Ward 2
DC	COOPER, SORELLE N.	Family Practice Nurse Prac	425 2nd St NW Washington, DC 20001	Ward 2
DC	SQUIRES, ANNE B.	Family Practice Nurse Prac	425 2nd St NW Washington, DC 20001	Ward 2
DC	SHAIGANY, ASGHAR	Internal Medicine	425 2nd St NW Washington, DC 20001	Ward 2
DC	LAWRENCE, DARLENE A.	Family Medicine	425 2nd St NW Washington, DC 20001	Ward 2
DC	KELLERHINKSON, IRELENE I.	Family Medicine	425 2nd St NW Washington, DC 20001	Ward 2
DC	VARNER, SASHA A.	Lic Marriage/Family Therapist	425 2nd St NW Washington, DC 20001	Ward 2
DC	MARTIN, DONALD E.	Family Medicine	425 2nd St NW Washington, DC 20001	Ward 2
DC	MCCLENDON, RICHARD A.	Internal Medicine	425 2nd St NW Washington, DC 20001	Ward 2
DC	ROBINSON, TORI B.	Family Medicine	425 2nd St NW Washington, DC 20001	Ward 2
DC	SUMMER, CAROLYN B.	Certified Nurse Practitioner	425 2nd St NW Washington, DC 20001	Ward 2
DC	PRESANT, NEAL L.	Family Medicine	425 2nd St NW Washington, DC 20001	Ward 2
DC	JEFFERS, NOELENE K.	Nurse Midwifery	425 2nd St NW Washington, DC 20001	Ward 2
DC	Gordon, Pierre S.	Obstetrics / Gynecology	425 2nd St NW Washington, DC 20001	Ward 2
DC	HARPSTER, WILLIAM H.	Internal Medicine	425 2nd St NW Washington, DC 20001	Ward 2
DC	LOWE, MARI E.	Family Practice Nurse Prac	425 2nd St NW Washington, DC 20001	Ward 2

**AMERIGROUP DC
PROVIDER NETWORK**

MARKET	PRPR NAME	PROV SPECIALTY	Address	Ward
DC	HATHAWAY, MARK J.	Obstetrics / Gynecology	425 2nd St NW Washington, DC 20001	Ward 2
DC	EGINS, OTIS R.	Family Medicine	425 2nd St NW Washington, DC 20001	Ward 2
DC	KLEMMER, YOLANDA E.	Nurse Midwifery	425 2nd St NW Washington, DC 20001	Ward 2
DC	SEWELL, KELLY D.	Nurse Midwifery	425 2nd St NW Washington, DC 20001	Ward 2
DC	MORRIS, WILLIAM E.	Ophthalmology	425 2nd St NW Washington, DC 20001	Ward 2
DC	Getaneh, Asqual	Internal Medicine	425 2nd St NW Washington, DC 20001	Ward 2
DC	FREEMAN, NATALEE A.	Family Practice Nurse Prac	425 2nd St NW Washington, DC 20001	Ward 2
DC	JONES, BRANDI C.	Obstetrics / Gynecology	425 2nd St NW Washington, DC 20001	Ward 2
DC	CONSTANTINOPLE, NICHOLAS L.	Urology	425 2nd St NW Washington, DC 20001	Ward 2
DC	KOLBRENER, MERIDITH L.	Family Medicine	425 2nd St NW Washington, DC 20001	Ward 2
DC	Schroeter, Stefanie A.	Family Practice Nurse Prac	425 2nd St NW Washington, DC 20001	Ward 2
DC	Dominguez, Barbara	Family Practice Nurse Prac	425 2nd St NW Washington, DC 20001	Ward 2
DC	PRICE, ANGIE S.	Certified Nurse Practitioner	425 2nd St NW Washington, DC 20001	Ward 2
DC	Battaile, Brtta P.	Pediatrics	1100 H St NW Washington, DC 20005	Ward 2
DC	Vula, Fitore	Certified Nurse Practitioner	2150 Pennsylvania Ave NW Washington, DC 20037	Ward 2
DC	Depalma, Katie A.	Nurse Midwifery	2150 Pennsylvania Ave NW Washington, DC 20037	Ward 2
DC	Banchuin, Pearl J.	Physician Assistant	900 23rd St NW Washington, DC 20037	Ward 2
DC	Battle Jr, Marvin N.	Lic Professional Counselor	2000 P St NW Ste 200 Washington, DC 20036	Ward 2
DC	Manzanares, Katherine J.	Physician Assistant	900 23rd St NW Washington, DC 20037	Ward 2
DC	Bade, Najeebah A.	Hematology / Oncology	2150 Pennsylvania Avenue NW Washington, DC 20037	Ward 2
DC	Lash, Robert W.	Endocrinology, Diab/Metabolism	2300 M St NW Fl 9 Washington, DC 20037	Ward 2
DC	Family Solutions of Ohio		1325 G St NW Washington, DC 20005	Ward 2
DC	Pandellapalli, Poornima U.	Medical Oncology	2041 Georgia Ave NW Washington, DC 20006	Ward 2
DC	Lee, Andrew T.	Internal Medicine	1400 I St NW Ste 825 Washington, DC 20005	Ward 2
DC	Payne, Erin	Family Practice Nurse Prac	1101 15th St NW Washington, DC 20005	Ward 2
DC	Bughi, Oriana	Physician Assistant	900 23rd St NW Washington, DC 20037	Ward 2
DC	Jackson, Charles E.	Family Practice Nurse Prac	1101 15th StNW Washington, DC 20005	Ward 2
DC	Nicholas, Havian V.	Family Practice Nurse Prac	2150 Pennsylvania Ave NW Washington, DC 20037	Ward 2
DC	Jayanthi, Vimala V.	Internal Medicine	900 23rd St NW Washington, DC 20037	Ward 2
DC	Ogle, Kathleen	Emergency Medicine	900 23RD STREET NW WASHINGTON, DC 20037	Ward 2
DC	Shnider, Rachel G.	Pediatrics	2021 K St NW Ste 800 Washington, DC 20006	Ward 2

**AMERIGROUP DC
PROVIDER NETWORK**

MARKET	PRPR NAME	PROV SPECIALTY	Address	Ward
DC	Skelton, Bethany B.	Pediatric Nurse Practitioner	2021 K St NW Ste 800 Washington, DC 20006	Ward 2
DC	SCHWARTZ, RONA A.	Family Medicine	425 2nd St NW Washington, DC 20001	Ward 2
DC	WATKINS, ROBIN L.	Nurse Midwifery	425 2nd St NW Washington, DC 20001	Ward 2
DC	GOETCHEUS, ALICE J.	Family Medicine	425 2nd St NW Washington, DC 20001	Ward 2
DC	RODRIGUEZ, CLAIRE H.	Nurse Midwifery	425 2nd St NW Washington, DC 20001	Ward 2
DC	RICEGREEN, MICHELLE Y.	Family Medicine	425 2nd St NW Washington, DC 20001	Ward 2
DC	JOHNSON, MARK A.	Surgery, General	425 2nd St NW Washington, DC 20001	Ward 2
DC	OHALETE, CHIOMA A.	Family Medicine	425 2nd St NW Washington, DC 20001	Ward 2
DC	TURNER, CHLOE E.	Pediatrics	425 2nd St NW Washington, DC 20001	Ward 2
DC	PERPALL, ARTHUR E.	Internal Medicine	425 2nd St NW Washington, DC 20001	Ward 2
DC	RAMSHUR, EMILY A.	Family Practice Nurse Prac	425 2nd St NW Washington, DC 20001	Ward 2
DC	ELLIOTT, REGGIE C.	Family Medicine	425 2nd St NW Washington, DC 20001	Ward 2
DC	CARDILE, ANNE E.	Internal Medicine	425 2nd St NW Washington, DC 20001	Ward 2
DC	BROWN, SUSAN M.	Nurse Midwifery	2150 Pennsylvania Ave NW Washington, DC 20037	Ward 2
DC	Bernal, Talia S.	Internal Medicine	900 23rd St NW Washington, DC 20037	Ward 2
DC	Stewart, Artia D.	Speech Therapy / Pathology	1100 H St NW Washington, DC 20005	Ward 2
DC	Brophy, Cristin A.	Speech Therapy / Pathology	1100 H St NW Washington, DC 20005	Ward 2
DC	Quinn, Colleen M.	Physical Therapy	1100 H St NW Washington, DC 20005	Ward 2
DC	Moreno, Leticia L.	Behavior Analyst	1100 H St NW Washington, DC 20005	Ward 2
DC	Suter, Katherine M.	Speech Therapy / Pathology	1100 H St NW Washington, DC 20005	Ward 2
DC	Knight, Tracy N.	Lic Clinical Social Worker	1525 7th St NW Washington, DC 20001	Ward 2
DC	St. Clair, Nekia D.	Lic Clinical Social Worker	1101 Connecticut Ave. NW Ste 450 Washington, DC 20036	Ward 2
DC	ALDRICH, ALEXANDER	Internal Medicine	900 23Rd St NW Washington, DC 20037	Ward 2
DC	Phillpotts, Marc E.	Rheumatology	2300 M St NW 9th Fl Washington, DC 20037	Ward 2
DC	Gibson, Steven L.	Anesthesiology	900 23Rd St NW Washington, DC 20037	Ward 2
DC	Carter-Brooks, Charelle M.	Obstetrics / Gynecology	2150 Pennsylvania Ave NW Washington, DC 20037	Ward 2
DC	Mekhail, Yasmin	Diagnostic Radiology	2300 M St NW FL 8 Washington, DC 20037	Ward 2
DC	Scully, Diana	Family Practice Nurse Prac	900 23rd St NW Washington, DC 20037	Ward 2
DC	AKSELROD, HANA	Infectious Diseases	2150 Pennsylvania Ave NW Washington, DC 20037	Ward 2
DC	Shin, Benjamin J.	Diagnostic Radiology	900 23rd St NW Washington, DC 20037	Ward 2
DC	Matsuda, Kant M.	Anatomic Pathology	900 23rd St NW Washington, DC 20037	Ward 2

**AMERIGROUP DC
PROVIDER NETWORK**

MARKET	PRPR NAME	PROV SPECIALTY	Address	Ward
DC	Smith, Lisa S.	Occupational Therapy	1100 H St NW Washington, DC 20005	Ward 2
DC	Patel, Vishal A.	Dermatology	2150 Pennsylvania Avenue NW Washington, DC 20037	Ward 2
DC	Bickar, Samantha B.	Physician Assistant	900 23rd St NW Washington, DC 20037	Ward 2
DC	Frye, Eleanor G.	Physician Assistant	900 23rd Street NW Washington, DC 20037	Ward 2
DC	Williams, Lorena W.	Nurse Practnr. Adult Health	2311 M St NW Ste 101 Washington, DC 20037	Ward 2
DC	Calhoun, Gabriela A.	Anesthesiology	900 23rd St NW Washington, DC 20037	Ward 2
DC	Jain, Rohit	Endocrinology, Diab/Metabolism	2300 M St NW Ste 900 Washington, DC 20037	Ward 2
DC	Vanderhoof, Shannon R.	Family Practice Nurse Prac	2150 Pennsylvania Ave NW Washington, DC 20037	Ward 2
DC	Habwe, Violet Q.	Nephrology	730 24th St NW Ste 17 Washington, DC 20037	Ward 2
DC	Radomski, Michal	Surgery, General	2150 Pennsylvania Ave NW Washington, DC 20037	Ward 2
DC	Rao, Yuan J.	Radiation Oncology	2150 Pennsylvania Ave NW Washington, DC 20037	Ward 2
DC	Kowalski, Kalie J.	Speech Therapy / Pathology	1100 H St NW Washington, DC 20005	Ward 2
DC	Christy, Natasha J.	Speech Therapy / Pathology	1100 H St NW Washington, DC 20005	Ward 2
DC	Cigna, Sarah T.	Obstetrics / Gynecology	3 Washington Cir NW Ste 205 Washington, DC 20037	Ward 2
DC	Tovsen, Alexa P.	Physician Assistant	900 23rd St NW Washington, DC 20037	Ward 2
DC	DUP So Others Might Eat		60 O St NW Washington, DC 20001	Ward 2
DC	Bradley, Laura A.	Physician Assistant	900 23rd St NW Washington, DC 20037	Ward 2
DC	Kane, Erin M.	Emergency Medicine	900 23rd St NW Washington, DC 20037	Ward 2
DC	Mckinney, Robert L.	Physician Assistant	900 23rd St NW Washington, DC 20037	Ward 2
DC	Sahi, Gobindveer S.	Family Medicine	1101 15th Street NW Washington, DC 20005	Ward 2
DC	Whitman-Walker Clinic	Federally Qualified Health Ctr	1525 14th St NW WASHINGTON, DC 20005	Ward 2
DC	Raina, Shibani L.	Internal Medicine	128 M St NW Washington, DC 20001	Ward 2
DC	Morris, Elise B.	Family Medicine	1100 1st St NW Washington, DC 20001	Ward 2
DC	Sepe, Edward	Pediatrics	2021 K St NW Ste 800 Washington, DC 20006	Ward 2
DC	BARNES, KAREN D.	Podiatry	1100 1st St NW Washington, DC 20001	Ward 2
DC	Staudt, Loretta M.	Family Medicine	128 M St NW Washington, DC 20001	Ward 2
DC	Popiel, David K.	Internal Medicine	900 23rd St NW Washington, DC 20037	Ward 2
DC	Javid, Mir S.	Internal Medicine	128 M St NW Washington, DC 20001	Ward 2
DC	Howell, Shawn	Internal Medicine	2311 M St NW Ste 101 Washington, DC 20037	Ward 2
DC	Laboratory Corporation Of America		2150 Pennsylvania Ave NW Ste 1-123 Washington, DC 20037	Ward 2
DC	Kaufman, Lisa C.	Internal Medicine	1850 M St NW Washington, DC 20036	Ward 2

**AMERIGROUP DC
PROVIDER NETWORK**

MARKET	PRPR NAME	PROV SPECIALTY	Address	Ward
DC	O'Brien, Ellen K.	Pediatrics	2021 K St NW Ste 800 Washington, DC 20006	Ward 2
DC	Burns Sachs, Margaret L.	OB/GYN Nurse Practitioner	1108 16th St NW Washington, DC 20036	Ward 2
DC	Barrett, Jennifer L.	Pediatric Nurse Practitioner	2021 K St NW Ste 800 Washington, DC 20006	Ward 2
DC	Greenlee, Allen	Internal Medicine	2150 Pennsylvania Ave NW Washington, DC 20037	Ward 2
DC	Gorrell, Shuchita V.	Family Medicine	1400 I St NW Ste 825 Washington, DC 20005	Ward 2
DC	Chen-Lee, Renee H.	Internal Medicine	1400 I St NW Ste 825 Washington, DC 20005	Ward 2
DC	Paustian, Mia	Psychology	1025 Connecticut Ave NW Ste 1000 Washington, DC 20036	Ward 2
DC	Myhr, Laura G.	Psychologist-Clinical	1025 Connecticut Ave NW Ste 1000 Washington, DC 20036	Ward 2
DC	Zandi, Tara	Lic Clinical Social Worker	1025 Connecticut Ave NW Ste 1000 Washington, DC 20036	Ward 2
DC	Wisniewski, Paul J.	Critical Care Medicine	2150 Pennsylvania Avenue NW Washington, DC 20037	Ward 2
DC	BHATNAGAR, AKSHAY	Internal Medicine	900 23rd St NW Washington, DC 20037	Ward 2
DC	Harris, Julian R.	Lic Clinical Social Worker	60 O St NW Washington, DC 20001	Ward 2
DC	Morris, Elise B.	Family Medicine	1100 1st St NW Washington, DC 20001	Ward 2
DC	Czarnecki, Michael J.	Internal Medicine	2150 Pennsylvania Ave NW Washington, DC 20037	Ward 2
DC	Workman, Frank A.	Hematology	425 2nd St NW Washington, DC 20001	Ward 2
DC	Lovering, Holly	Audiologist	2300 M St NW FL 4 Washington, DC 20037	Ward 2
DC	Hillcrest Children's Center	Community Mental Health Center	915 Rhode Island Ave NW Washington, DC 20001	Ward 2
DC	Wagner, Martha J.	Pediatrics	2021 K St NW Ste 800 Washington, DC 20006	Ward 2
DC	Ratner, Judith B.	Pediatrics	2021 K St NW Ste 800 Washington, DC 20006	Ward 2
DC	Hamburger, Ellen K.	Pediatrics	2021 K St NW Ste 800 Washington, DC 20006	Ward 2
DC	Jack, Momodu A.	Gastroenterology	2139 Georgia Ave NW Ste 3A Washington, DC 20001	Ward 2
DC	Mekasha, Getachew C.	Gastroenterology	2139 Georgia Ave NW Ste 3A Washington, DC 20001	Ward 2
DC	Saunders, Victoria A.	Pediatrics	2220 11th St NW Washington, DC 20001	Ward 2
DC	Anglin, Jerri L.	Lic Clinical Social Worker	1224 M St NW Ste 200 Washington, DC 20005	Ward 2
DC	COCHRAN, DONQUE J.	Lic Clinical Social Worker	1629 K St NW Ste 300 Washington, DC 20006	Ward 2
DC	BROWN, SUSAN M.	Midwifery	128 M Street NW Washington, DC 20001	Ward 2
DC	Reese, Kristen L.	Pediatrics	2141 K STREET NW SUITE 401 WASHINGTON, DC 20037	Ward 2
DC	Dunlop, Joan H.	Pediatrics	2141 K St NW Ste 401 Washington, DC 20037	Ward 2
DC	Horton, Jacquelyn M.	Lic Clinical Social Worker	128 M St NW Washington, DC 20001	Ward 2
DC	Obhrai, Jagdeep S.	Nephrology	730 24th St NW Ste 17 Washington, DC 20037	Ward 2
DC	Carlson, Letitia	Internal Medicine	2150 Pennsylvania Ave NW Washington, DC 20037	Ward 2

**AMERIGROUP DC
PROVIDER NETWORK**

MARKET	PRPR NAME	PROV SPECIALTY	Address	Ward
DC	Steinberg, Jeffrey E.	Podiatry	2150 Pennsylvania Ave NW Washington, DC 20037	Ward 2
DC	Pasha, Amirala	Internal Medicine	2150 Pennsylvania Ave NW Washington, DC 20037	Ward 2
DC	Korotka, Thomas	Physician Assistant	900 23rd St NW Washington, DC 20037	Ward 2
DC	MONTOUTE-MEDFORD, SIMONE L.	Nurse Midwifery	128 M St NW Washington, DC 20001	Ward 2
DC	Sherman, Jonathan H.	Neurological Surgery	2150 Pennsylvania Ave NW Washington, DC 20037	Ward 2
DC	Shields, Donald C.	Neurological Surgery	2150 Pennsylvania Ave NW Washington, DC 20037	Ward 2
DC	Earls, James P.	Diagnostic Radiology	900 23rd St NW Washington, DC 20037	Ward 2
DC	Kirby, Elizabeth	Family Practice Nurse Prac	2150 Pennsylvania Ave NW Washington, DC 20037	Ward 2
DC	Anum-Addo, Shaunte Y.	Pediatrics	2200 11th St NW Washington, DC 20001	Ward 2
DC	Porcelli, Lori A.	Speech Therapy / Pathology	700 12th St NW Washington, DC 20005	Ward 2
DC	Labropoulos, Panagiotis A.	Orthopaedic Surgery	2300 M St NW Fl 5 Washington, DC 20037	Ward 2
DC	Asay, Daniel B.	Anesthesiology	900 23rd St NW Washington, DC 20037	Ward 2
DC	Chung, Michael S.	Physical Medicine and Rehab	2150 Pennsylvania Ave NW Washington, DC 20037	Ward 2
DC	Martin, Lisa W.	Cardiovascular Disease	2150 Pennsylvania Ave NW Washington, DC 20037	Ward 2
DC	Solomon, Allen J.	Cardiovascular Disease	2150 Pennsylvania Ave NW Washington, DC 20037	Ward 2
DC	Barbour, April L.	Internal Medicine	2150 Pennsylvania Ave NW Washington, DC 20037	Ward 2
DC	Stempel, Michael S.	Podiatry	2150 Pennsylvania Ave NW Washington, DC 20037	Ward 2
DC	Becker, Andrew M.	Neurology	2150 Pennsylvania Ave NW Washington, DC 20037	Ward 2
DC	Cruz, Marisa L.	Endocrinology, Diab/Metabolism	2150 Pennsylvania Ave NW Washington, DC 20037	Ward 2
DC	Bonn, Bruce G.	Obstetrics / Gynecology	2300 M St NW Ste 110 Washington, DC 20037	Ward 2
DC	Pla Jr, Raymond A.	Anesthesiology	900 23rd St NW Washington, DC 20037	Ward 2
DC	Welter, Drew C.	Anesthesiology	900 23rd St NW Washington, DC 20037	Ward 2
DC	Nelson, Lauren E.	Obstetrics / Gynecology	2300 M St NW Ste 110 Washington, DC 20037	Ward 2
DC	KAZZI, MASSOUD G.	Emergency Medicine	900 23rd St NW Washington, DC 20037	Ward 2
DC	Masur, Henry	Infectious Diseases	900 23rd St NW Washington, DC 20037	Ward 2
DC	Maurano, Andrew	Physician Assistant	900 23rd St NW Washington, DC 20037	Ward 2
DC	Valentine, Meghan L.	Obstetrics / Gynecology	2300 M St NW Ste 110 Washington, DC 20037	Ward 2
DC	Prather, Christina P.	Geriatric Medicine	2150 Pennsylvania Ave NW Washington, DC 20037	Ward 2
DC	Schockett, Erica R.	Hospice and Palliative Med	2150 Pennsylvania Ave NW Washington, DC 20037	Ward 2
DC	Delio, Joseph	Internal Medicine	900 23rd St NW Washington, DC 20037	Ward 2
DC	Karcher, Donald S.	Pathology	900 23rd St NW Washington, DC 20037	Ward 2

**AMERIGROUP DC
PROVIDER NETWORK**

MARKET	PRPR NAME	PROV SPECIALTY	Address	Ward
DC	Hindle, Anna Katherine K.	Anesthesiology	900 23rd St NW Washington, DC 20037	Ward 2
DC	Feeley, Sara	Physician Assistant	2300 M St NW Fl 6 Washington, DC 20037	Ward 2
DC	Dinkelacker, Pamela	Certified Nurse Practitioner	2150 Pennsylvania Ave NW Washington, DC 20037	Ward 2
DC	Ahari, Jalil E.	Pulmonary Diseases	2150 Pennsylvania Ave NW Washington, DC 20037	Ward 2
DC	Vincent, Anita V.	Anesthesiology	900 23rd St NW Washington, DC 20037	Ward 2
DC	Delaney, Morgan D.	Pulmonary Diseases	2150 Pennsylvania Ave NW Washington, DC 20037	Ward 2
DC	Hussain, Mohammed A.	Diagnostic Radiology	2150 Pennsylvania Ave NW Washington, DC 20037	Ward 2
DC	Schneid, Brooke L.	Dietician / Nutritionist	2150 Pennsylvania Ave NW Washington, DC 20037	Ward 2
DC	Wroblewski, Keith J.	Ophthalmology	2150 Pennsylvania Ave NW Washington, DC 20037	Ward 2
DC	Jain, Vivek	Pulmonary Diseases	2150 Pennsylvania Ave NW Washington, DC 20037	Ward 2
DC	Hill, Michael C.	Diagnostic Radiology	900 23rd St NW Washington, DC 20037	Ward 2
DC	Mercader, Marco	Cardiovascular Disease	2150 Pennsylvania Ave NW Washington, DC 20037	Ward 2
DC	Katz, Richard J.	Cardiovascular Disease	2150 Pennsylvania Ave NW Washington, DC 20037	Ward 2
DC	Dushkin, Holly	Hematology / Oncology	2150 Pennsylvania Ave NW Washington, DC 20037	Ward 2
DC	Moawad, Gaby N.	Obstetrics / Gynecology	2150 Pennsylvania Ave NW Washington, DC 20037	Ward 2
DC	Agrawal, Satyanisth T.	Gastroenterology	2150 Pennsylvania Ave NW Washington, DC 20037	Ward 2
DC	Theisen, Brian K.	Anatomic Pathology	900 23rd St NW Washington, DC 20037	Ward 2
DC	Vaziri, Khashayar	Surgery, General	2150 Pennsylvania Ave NW Washington, DC 20037	Ward 2
DC	Poon, Adrienne N.	Internal Medicine	900 23rd St NW Washington, DC 20037	Ward 2
DC	Rosner, Julie E.	Podiatry	2150 Pennsylvania Ave NW Washington, DC 20037	Ward 2
DC	Shesser, Robert F.	Emergency Medicine	900 23rd St NW Washington, DC 20037	Ward 2
DC	Alchalabi, Tania	Geriatric Medicine	2150 Pennsylvania Ave NW Washington, DC 20037	Ward 2
DC	Eastman, Ilana S.	Nurse Midwifery	2150 Pennsylvania Ave NW Washington, DC 20037	Ward 2
DC	Pinger, Whitney A.	Nurse Midwifery	2150 Pennsylvania Ave NW Washington, DC 20037	Ward 2
DC	Beaton, Jean A.	Internal Medicine	1850 M St NW Ste 230 Washington, DC 20036	Ward 2
DC	Lamba, Tania	Ophthalmology	2150 Pennsylvania Ave NW Washington, DC 20037	Ward 2
DC	Zapanta, Philip E.	Otolaryngology	2300 M St NW Fl 4 Washington, DC 20037	Ward 2
DC	SCIALLI, ANTHONY R.	Obstetrics / Gynecology	2150 Pennsylvania Ave NW Washington, DC 20037	Ward 2
DC	Kaltman, Rebecca D.	Hematology / Oncology	2150 Pennsylvania Ave NW Washington, DC 20037	Ward 2
DC	Toubaji, Antoun	Anatomic Path & Clinical Path	900 23rd St NW Washington, DC 20037	Ward 2
DC	Curry, Beth	Physician Assistant	900 23rd St NW Washington, DC 20037	Ward 2

**AMERIGROUP DC
PROVIDER NETWORK**

MARKET	PRPR NAME	PROV SPECIALTY	Address	Ward
DC	Blanchard, Janice C.	Emergency Medicine	900 23rd St NW Washington, DC 20037	Ward 2
DC	Bale, Evan L.	Physician Assistant	900 23rd St NW Washington, DC 20037	Ward 2
DC	Dangerfield, Paul F.	Anesthesiology	900 23rd St NW Washington, DC 20037	Ward 2
DC	Blatt, Benjamin C.	Internal Medicine	2150 Pennsylvania Ave NW Washington, DC 20037	Ward 2
DC	Friedman, Adam J.	Dermatology	2150 Pennsylvania Ave NW Washington, DC 20037	Ward 2
DC	Thakkar, Punam G.	Otolaryngology	2300 M St NW Fl 4 Washington, DC 20037	Ward 2
DC	Yamane, David P.	Emergency Medicine	900 23rd St NW Washington, DC 20037	Ward 2
DC	Reiner, Jonathan S.	Cardiovascular Disease	2150 Pennsylvania Ave NW Washington, DC 20037	Ward 2
DC	Turakhia, Palak B.	Anesthesiology	900 23rd St NW Washington, DC 20037	Ward 2
DC	Clausen, Michelle E.	Nurse Midwifery	2150 Pennsylvania Ave NW Washington, DC 20037	Ward 2
DC	Puchalski, Christina M.	Internal Medicine	2150 Pennsylvania Ave NW Washington, DC 20037	Ward 2
DC	Tu, Raymond K.	Diagnostic Radiology	900 23rd St NW Washington, DC 20037	Ward 2
DC	FARHOOD, ANWAR I.	Anatomic Pathology	900 23rd St NW Washington, DC 20037	Ward 2
DC	Keiser, John F.	Pathology - Clinical	900 23rd St NW Washington, DC 20037	Ward 2
DC	SHETH, GAURANG S.	Pediatrics	900 23rd St NW Washington, DC 20037	Ward 2
DC	Chang, Suzanne W.	Internal Medicine	900 23rd St NW Washington, DC 20037	Ward 2
DC	Pyda, Vani K.	Internal Medicine	2150 Pennsylvania Ave NW Washington, DC 20037	Ward 2
DC	Seneff, Michael G.	Critical Care Medicine	900 23rd St NW Washington, DC 20037	Ward 2
DC	Cohen, Joshua L.	Endocrinology, Diab/Metabolism	2300 M St NW Fl 9 Washington, DC 20037	Ward 2
DC	Love, Erin E.	Physician Assistant	900 23rd St NW Washington, DC 20037	Ward 2
DC	POCOCK, ELIZABETH	Thoracic Surgery	2131 K St NW Ste 700 Washington, DC 20037	Ward 2
DC	Abell, Lynn M.	Critical Care Medicine	2150 Pennsylvania Ave NW Washington, DC 20037	Ward 2
DC	Scher, Daniel J.	Diagnostic Radiology	900 23rd St NW Washington, DC 20037	Ward 2
DC	Khati-Boughanem, Nadia J.	Diagnostic Radiology	900 23rd St NW Washington, DC 20037	Ward 2
DC	Wise, Michelle E.	Family Practice Nurse Prac	900 23rd St NW Washington, DC 20037	Ward 2
DC	Massa-Buck, Beri N.	Neonatal / Perinatal Medicine	900 23rd St NW Washington, DC 20037	Ward 2
DC	Venbrux, Anthony C.	Vascular & Interventional Rad	900 23rd St NW Washington, DC 20037	Ward 2
DC	Muller, Todd N.	Emergency Medicine	900 23rd St NW Washington, DC 20037	Ward 2
DC	Uhland, Nancy K.	Family Practice Nurse Prac	2150 Pennsylvania Ave NW Washington, DC 20037	Ward 2
DC	Akst, Seth	Anesthesiology	900 23rd St NW Washington, DC 20037	Ward 2
DC	Brem, Rachel F.	Diagnostic Radiology	2300 M St NW 9th Fl Washington, DC 20037	Ward 2

**AMERIGROUP DC
PROVIDER NETWORK**

MARKET	PRPR NAME	PROV SPECIALTY	Address	Ward
DC	Kunic, Joseph	Physician Assistant	900 23rd St NW Washington, DC 20037	Ward 2
DC	Ghosh, Pritha T.	Neurology	2150 Pennsylvania Ave NW Washington, DC 20037	Ward 2
DC	Sharma, Annu	Physical Medicine and Rehab	2150 Pennsylvania Ave NW Washington, DC 20037	Ward 2
DC	Sarani, Babak	Surgery, General	2150 Pennsylvania Ave NW Washington, DC 20037	Ward 2
DC	Johnson, Michael A.	Physician Assistant	2150 Pennsylvania Ave NW Washington, DC 20037	Ward 2
DC	Zeddun, Steven M.	Gastroenterology	2150 Pennsylvania Ave NW Washington, DC 20037	Ward 2
DC	Ghazirad, Mojgan	Neonatology	900 23rd St NW Washington, DC 20037	Ward 2
DC	Rosenthal, Daniel T.	Internal Medicine	2150 Pennsylvania Ave NW Washington, DC 20037	Ward 2
DC	Lafleur, John E.	Emergency Medicine	900 23rd St NW Washington, DC 20037	Ward 2
DC	Nagy, Christian D.	Cardiovascular Disease	2150 Pennsylvania Ave NW Washington, DC 20037	Ward 2
DC	Gill, Gurwinder K.	Anesthesiology	900 23rd St NW Washington, DC 20037	Ward 2
DC	Hillcrest Children & Family Ctr		915 Rhode Island Ave NE Washington, DC 20001	Ward 2
DC	George Washington University Hospital		900 23rd St NW Washington, DC 20037	Ward 2
DC	HARRIS, NIKKI E.	Family Medicine	1100 1st St NW Washington, DC 20001	Ward 2
DC	ANDERSON, ANDREA A.	Family Medicine	1100 1st St NW Washington, DC 20001	Ward 2
DC	Jost, Alexandra	Lic Clinical Social Worker	1525 7th St NW Washington, DC 20001	Ward 2
DC	Baram, Daniel	Pulmonary Diseases	2150 Pennsylvania Ave NW Washington, DC 20037	Ward 2
DC	Regunathan-Shenk, Renu	Nephrology	2150 Pennsylvania Ave NW Washington, DC 20037	Ward 2
DC	Afram, Joseph D.	Surgery, General	1101 New Hampshire Ave NW Washington, DC 20037	Ward 2
DC	Brady Novak, Theresa C.	Family Practice Nurse Prac	128 M Street NW Washington, DC 20001	Ward 2
DC	Bennett, Erin L.	Family Practice Nurse Prac	810 5th NW Washington, DC 20001	Ward 2
DC	Samman, George	Obstetrics / Gynecology	2021 K St NW Ste 204 Washington, DC 20006	Ward 2
DC	Offei-Darko, Jane O.	Family Practice Nurse Prac	2175 K St NW Washington, DC 20037	Ward 2
DC	The Next Step		2112 F St NW Ste 404 Washington, DC 20037	Ward 2
DC	GOETCHEUS, ALICE J.	Family Medicine	425 2nd St NW Washington, DC 20001	Ward 2
DC	Bread For The City		1525 7th St NW Washington, DC 20001	Ward 2
DC	Logan, Ka'Shava	Lic Professional Counselor	1224 M St NW Ste 200 Washington, DC 20005	Ward 2
DC	Burgess, Janelle L.	Lic Professional Counselor	1224 M St NW Ste 200 Washington, DC 20005	Ward 2
DC	Rose, Martha D.	Family Practice Nurse Prac	900 23rd St NW Washington, DC 20037	Ward 2
DC	Bullock, Jamie	Physician Assistant	900 23rd St NW Washington, DC 20037	Ward 2
DC	Bussanich, Samantha	Physician Assistant	900 23rd St NW Washington, DC 20037	Ward 2

**AMERIGROUP DC
PROVIDER NETWORK**

MARKET	PRPR NAME	PROV SPECIALTY	Address	Ward
DC	Hocutt, Sarah M.	Physician Assistant	900 23rd St NW Washington, DC 20037	Ward 2
DC	Docampo, Jennifer A.	Family Practice Nurse Prac	901 23rd St NW Washington, DC 20037	Ward 2
DC	Keehan, Erin	Family Practice Nurse Prac	900 23rd St NW Washington, DC 20037	Ward 2
DC	Drebing, Lauren E.	Physician Assistant	900 23rd St NW Washington, DC 20037	Ward 2
DC	White, Paige B.	Physician Assistant	900 23rd St NW Washington, DC 20037	Ward 2
DC	Hedrick, Emily	Physician Assistant	900 23rd St NW Washington, DC 20037	Ward 2
DC	Rosen, Kelsey	Nurse Practitioner Acute Care	900 23rd St NW Washington, DC 20037	Ward 2
DC	Glasser, David L.	Physician Assistant	900 23rd St NW Washington, DC 20037	Ward 2
DC	Bortner, Stephanie J.	Physician Assistant	900 23rd St NW Washington, DC 20037	Ward 2
DC	Vucelik, Randall	Physician Assistant	900 23rd St NW Washington, DC 20037	Ward 2
DC	McEntee, Erin M.	Physician Assistant	900 23rd St NW Washington, DC 20037	Ward 2
DC	Stillman, Jeremy D.	Physician Assistant	900 23rd St NW Washington, DC 20037	Ward 2
DC	Britt, Katrina L.	Physician Assistant	900 23rd St NW Washington, DC 20037	Ward 2
DC	Satalin, Maura E.	Physician Assistant	900 23rd St NW Washington, DC 20037	Ward 2
DC	Koutsandreas, Allison K.	Family Practice Nurse Prac	2150 Pennsylvania Ave NW Washington, DC 20037	Ward 2
DC	Bozeman, Lindsey J.	Family Practice Nurse Prac	900 23rd St NW Washington, DC 20037	Ward 2
DC	Aziz, Waseem I.	Gastroenterology	2150 Pennsylvania Ave NW Washington, DC 20037	Ward 2
DC	Kirilichin, Natalie	Emergency Medicine	900 23rd St NW Washington, DC 20037	Ward 2
DC	Perry, Tiffany D.	Anesthesiology	900 23rd St NW Washington, DC 20037	Ward 2
DC	Karroum, Elias G.	Neurology	2150 Pennsylvania Ave NW Washington, DC 20037	Ward 2
DC	Johnson, Maria C.	Nurse Midwifery	2150 Pennsylvania Ave NW Washington, DC 20037	Ward 2
DC	George, Karen E.	Obstetrics / Gynecology	2150 Pennsylvania Ave NW Washington, DC 20037	Ward 2
DC	Atefi, Gelareh	Rheumatology	2300 M St NW 9th Fl Washington, DC 20037	Ward 2
DC	Bilal, Saira	Rheumatology	2300 M St NW 9th Fl Washington, DC 20037	Ward 2
DC	Tebyanian, Alexis	Obstetrics / Gynecology	2150 Pennsylvania Ave NW Washington, DC 20037	Ward 2
DC	Marko, Kathryn J.	Obstetrics / Gynecology	2300 M St NW Ste 110 Washington, DC 20037	Ward 2
DC	Gallagher, Amanda	Family Practice Nurse Prac	2300 M Street NW 9th Fl Washington, DC 20037	Ward 2
DC	Petersen, Scott M.	Maternal / Fetal Medicine	2150 Pennsylvania Ave NW Washington, DC 20037	Ward 2
DC	Al-Mashat, Mustafa	Critical Care Medicine	900 2Erd St NW Washington, DC 20037	Ward 2
DC	TERRELL, LEKEISHA R.	Pediatrics	425 2nd St NW Washington, DC 20001	Ward 2
DC	SLATER, AMANDA I.	Family Medicine	425 2nd St NW Washington, DC 20001	Ward 2

**AMERIGROUP DC
PROVIDER NETWORK**

MARKET	PRPR NAME	PROV SPECIALTY	Address	Ward
DC	HARRIS, NIKKI E.	Family Medicine	425 2nd St NW Washington, DC 20001	Ward 2
DC	CORBETT, AYSHA L.	Family Medicine	425 2nd St NW Washington, DC 20001	Ward 2
DC	QUARLES, KRISTIE S.	Family Practice Nurse Prac	425 2nd St NW Washington, DC 20001	Ward 2
DC	Mcdonald, Vanessa J.	Obstetrics / Gynecology	425 2nd St NW Washington, DC 20001	Ward 2
DC	CRAWFORD, LADAWANA S.	Family Practice Nurse Prac	425 2nd St NW Washington, DC 20001	Ward 2
DC	MCKINNEY, DUANE A.	Podiatry	425 2nd St NW Washington, DC 20001	Ward 2
DC	PLACIDE, GABRIELLE	Internal Medicine	425 2nd St NW Washington, DC 20001	Ward 2
DC	DAVIS, NICOLE V.	Family Practice Nurse Prac	425 2nd St NW Washington, DC 20001	Ward 2
DC	TAYLOR, YOLONDA R.	Certified Nurse Practitioner	425 2nd St NW Washington, DC 20001	Ward 2
DC	TCHINDA, MARTINE H.	Family Practice Nurse Prac	425 2nd St NW Washington, DC 20001	Ward 2
DC	SUGARMAN, KATE S.	Family Medicine	425 2nd St NW Washington, DC 20001	Ward 2
DC	MENON, ANJU	Family Medicine	425 2nd St NW Washington, DC 20001	Ward 2
DC	WINKFIELD, DEVORA R.	Registered Nurse	425 2nd St NW Washington, DC 20001	Ward 2
DC	TAY, AFUA D.	Family Practice Nurse Prac	425 2nd St NW Washington, DC 20001	Ward 2
DC	Kattakuzhy, Sarah M.	Internal Medicine	425 2nd St NW Washington, DC 20001	Ward 2
DC	PEARSON, GAIL D.	Surgery, General	425 2nd St NW Washington, DC 20001	Ward 2
DC	DECARDIHLADEK, MELISSA	Family Practice Nurse Prac	425 2nd St NW Washington, DC 20001	Ward 2
DC	COPELAND, CHANDA L.	Family Practice Nurse Prac	425 2nd St NW Washington, DC 20001	Ward 2
DC	LESHT, ALISON R.	Family Practice Nurse Prac	425 2nd St NW Washington, DC 20001	Ward 2
DC	WILLIAMS, JANICE K.	Family Practice Nurse Prac	425 2nd St NW Washington, DC 20001	Ward 2
DC	SAUNDERS, MEGAN L.	Registered Nurse	425 2nd St NW Washington, DC 20001	Ward 2
DC	JEMBERE, TADELE	Ophthalmology	425 2nd St NW Washington, DC 20001	Ward 2
DC	Kassaye, Seble G.	Internal Medicine	425 2nd St NW Washington, DC 20001	Ward 2
DC	PAGE, JONATHAN A.	Family Medicine	425 2nd St NW Washington, DC 20001	Ward 2
DC	DePasquale, Anne S.	Family Medicine	425 2nd St NW Washington, DC 20001	Ward 2
DC	HAILES, TONYA T.	Family Medicine	425 2nd St NW Washington, DC 20001	Ward 2
DC	MILLARD, ASHLEY A.	Registered Nurse	425 2nd St NW Washington, DC 20001	Ward 2
DC	HARDY, CHERON R.	Family Practice Nurse Prac	425 2nd St NW Washington, DC 20001	Ward 2
DC	ISBELL, BERGINA B.	Psychiatry	425 2nd St NW Washington, DC 20001	Ward 2
DC	SELLERS, JEFFREY C.	Obstetrics / Gynecology	425 2nd St NW Washington, DC 20001	Ward 2
DC	MCGONAGLE, KERRY E.	Internal Medicine	425 2nd St NW Washington, DC 20001	Ward 2

**AMERIGROUP DC
PROVIDER NETWORK**

MARKET	PRPR NAME	PROV SPECIALTY	Address	Ward
DC	GUZMAN, JOHNNY D.	Family Medicine	425 2nd St NW Washington, DC 20001	Ward 2
DC	FAIRCLOTH, KARI L.	Family Practice Nurse Prac	425 2nd St NW Washington, DC 20001	Ward 2
DC	IKEGWUOHA, BENITA C.	Family Practice Nurse Prac	425 2nd St NW Washington, DC 20001	Ward 2
DC	Abdelsamad, Dina M.	Physician Assistant	900 23rd St NW Washington, DC 20037	Ward 2
DC	BARQADLE, HALIMA	Midwifery	2150 Pennsylvania Ave NW Washington, DC 20037	Ward 2
DC	Guy, Keyteshia P.	Internal Medicine	1101 15th St NW Washington, DC 20005	Ward 2
DC	Kordell, Jennifer A.	Speech Therapy / Pathology	1100 H St NW Washington, DC 20005	Ward 2
DC	Hall, Tiffany S.	Speech Therapy / Pathology	1100 H St NW Washington, DC 20005	Ward 2
DC	Bucci, Ashley L.	Lic Clinical Social Worker	1525 7th St NW Washington, DC 20001	Ward 2
DC	Dominguez, Luis W.	Internal Medicine	1101 15th St NW Washington, DC 20005	Ward 2
DC	Kallus, Samuel J.	Gastroenterology	2150 Pennsylvania Ave NW Washington, DC 20037	Ward 2
DC	Sherman, Rachel E.	Family Practice Nurse Prac	2300 M St NW 4th Fl Washington, DC 20037	Ward 2
DC	Krol, Danielle N.	Internal Medicine	900 23rd St NW Washington, DC 20037	Ward 2
DC	Krepp, Joseph M.	Cardiovascular Disease	2150 Pennsylvania Ave NW Washington, DC 20037	Ward 2
DC	Khan, Saba	Diagnostic Radiology	2300 M St NW FL 8 Washington, DC 20037	Ward 2
DC	Lichtenberger, John P.	Diagnostic Radiology	900 23RD STREET NW WASHINGTON, DC 20037	Ward 2
DC	Blanks, Chelsea S.	Speech Therapy / Pathology	1100 H St NW Washington, DC 20005	Ward 2
DC	Paul, Rohan S.	Nephrology	2150 Pennsylvania Avenue NW Washington, DC 20037	Ward 2
DC	Lala, Salim	Vascular Surgery	2150 Pennsylvania Avenue NW Washington, DC 20037	Ward 2
DC	Doerre, Teresa E.	Orthopaedic Surgery	2300 M St NW Fl 5 Washington, DC 20037	Ward 2
DC	Deluca, Ilana J.	Dermatology	2150 Pennsylvania Ave NW Washington, DC 20037	Ward 2
DC	Losonczy, Lia I.	Emergency Medicine	900 23rd St NW Washington, DC 20037	Ward 2
DC	Pappamihiel, Constantine J.	Physician Assistant	900 23rd St NW Washington, DC 20037	Ward 2
DC	Frasure, Sarah E.	Emergency Medicine	900 23rd St NW Washington, DC 20037	Ward 2
DC	Yazdani, Mona D.	Physician Assistant	900 23rd St NW Washington, DC 20037	Ward 2
DC	Tummala, Neelima	Otolaryngology	2300 M St NW 4th Floor Washington, DC 20037	Ward 2
DC	Powell, Joseph	Physician Assistant	900 23rd St NW Washington, DC 20037	Ward 2
DC	Kim, George P.	Hematology / Oncology	2150 Pennsylvania Ave NW Washington, DC 20037	Ward 2
DC	Villar, Dolores C.	Physician Assistant	900 23rd St NW Washington, DC 20037	Ward 2
DC	Chodos, Marc D.	Orthopaedic Surgery	2300 M St NW Ste 500 Washington, DC 20037	Ward 2
DC	Mattey, Kristin	Physician Assistant	1101 15th St NW Washington, DC 20005	Ward 2

**AMERIGROUP DC
PROVIDER NETWORK**

MARKET	PRPR NAME	PROV SPECIALTY	Address	Ward
DC	Roth, Katalin E.	Internal Medicine	2150 Pennsylvania Ave NW Washington, DC 20037	Ward 2
DC	Hebou, Annick P.	Internal Medicine	1012 14th St NW Ste 700 Washington, DC 20005	Ward 2
DC	CONSTANTINOPOLE, NICHOLAS L.	Urology	425 2nd St NW Washington, DC 20001	Ward 2
DC	Bivens, Robert K.	Lic Clinical Social Worker	1224 M St NW Ste 200 Washington, DC 20005	Ward 2
DC	Shinn, Robbyn	Lic Professional Counselor	1224 M St NW Ste 200 Washington, DC 20005	Ward 2
DC	Kimbrough-Dixon, Dana V.	Lic Professional Counselor	1224 M St NW Ste 200 Washington, DC 20005	Ward 2
DC	Ayanian, Shant	Internal Medicine	900 23rd St NW Washington, DC 20037	Ward 2
DC	Van Assche, Meagan L.	Pediatric Nurse Practitioner	2021 K St NW Ste 800 Washington, DC 20006	Ward 2
DC	Marcus, Jeremy A.	Nephrology	730 24th St NW Ste 17 Washington, DC 20037	Ward 2
DC	Jablonover, Robert	Internal Medicine	2150 Pennsylvania Ave NW Washington, DC 20037	Ward 2
DC	ONUMAH, CHAVON M.	Internal Medicine	2150 Pennsylvania Ave NW Washington, DC 20037	Ward 2
DC	Hedman, Jamie A.	Pediatrics	2021 K St NW Ste 800 Washington, DC 20006	Ward 2
DC	Mackay, Vanessa R.	Occupational Therapy	700 12th St NW Washington, DC 20005	Ward 2
DC	Brinton Woods Health & Rehab @ DuPont Circle		2131 O St NW Washington, DC 20037	Ward 2
DC	Unity Health Care	Federally Qualified Health Ctr	635 I St NW Washington, DC 20001	Ward 2
DC	Unity Health Care	Federally Qualified Health Ctr	101 Q St NW Washington, DC 20001	Ward 2
DC	Unity Health Care	Federally Qualified Health Ctr	425 2nd St NW Washington, DC 20001	Ward 2
DC	Whitman-Walker Clinic	Federally Qualified Health Ctr	1525 14th St NW Washington, DC 20005	Ward 2
DC	Kaplan, Jennifer B.	Pediatrics	2021 K St NW Ste 800 Washington, DC 20006	Ward 2
DC	Larkin, Robert F.	Internal Medicine	128 M St Northwest Washington, DC 20001	Ward 2
DC	Mohamed, Mohamed A.	Neonatology	900 23RD STREET NW WASHINGTON, DC 20037	Ward 2
DC	Davis, Griffin L.	Emergency Medicine	900 23RD STREET NW WASHINGTON, DC 20037	Ward 2
DC	Martinez, Anjali G.	Obstetrics / Gynecology	900 23rd St NW Washington, DC 20037	Ward 2
DC	Smith-Khuri, Eleanor I.	Pediatrics	2021 K St NW Ste 800 Washington, DC 20006	Ward 2
DC	Karash, Dana L.	Family Practice Nurse Prac	1108 16TH ST NW Washington, DC 20036	Ward 2
DC	Antwi, Samuel	Family Practice Nurse Prac	2141 K St NW Ste 607 Washington, DC 20037	Ward 2
DC	O'Neil, Megan	Speech Therapy / Pathology	700 12th St NW Washington, DC 20005	Ward 2
DC	Laryea, Sarah V.	Occupational Therapy	700 12th St NW Washington, DC 20005	Ward 2
DC	Lynn, Lei D.	Internal Medicine	900 23rd St NW Washington, DC 20037	Ward 2
DC	Ravick, Arnold S.	Podiatry	1234 19th St NW Ste 900 Washington, DC 20036	Ward 2
DC	Burke, Guenevere V.	Emergency Medicine	900 23rd St NW Washington, DC 20037	Ward 2

**AMERIGROUP DC
PROVIDER NETWORK**

MARKET	PRPR NAME	PROV SPECIALTY	Address	Ward
DC	Chen, Hai	Neurology	2150 Pennsylvania Ave NW Washington, DC 20037	Ward 2
DC	Smith, Mitchell R.	Hematology / Oncology	2150 Pennsylvania Ave NW Washington, DC 20037	Ward 2
DC	Rastogi, Priya	Diagnostic Radiology	900 23rd St NW Washington, DC 20037	Ward 2
DC	Culic, Irena	Physician Assistant	2150 Pennsylvania Ave NW Washington, DC 20037	Ward 2
DC	Raj, Dominic S.	Nephrology	2150 Pennsylvania Ave NW Washington, DC 20037	Ward 2
DC	Hynes, Marijane	Internal Medicine	2150 Pennsylvania Ave NW Washington, DC 20037	Ward 2
DC	Moore, Brad B.	Internal Medicine	2150 Pennsylvania Ave NW Washington, DC 20037	Ward 2
DC	Morton Hamer, Melinda J.	Emergency Medicine	900 23rd St NW Washington, DC 20037	Ward 2
DC	Debritz, James N.	Orthopaedic Surgery	2300 M St NW Fl 5 Washington, DC 20037	Ward 2
DC	Rapelyea, Jocelyn A.	Diagnostic Radiology	2300 M St NW Fl 8 Washington, DC 20037	Ward 2
DC	Peck, Michael J.	Anesthesiology	900 23rd St NW Washington, DC 20037	Ward 2
DC	Kaminski, Henry J.	Neurology	2150 Pennsylvania Ave NW Washington, DC 20037	Ward 2
DC	Stopak-Mathis, Tali	Nurse Practnr. Adult Health	2150 Pennsylvania Ave NW Washington, DC 20037	Ward 2
DC	Belyea, David A.	Ophthalmology	2150 Pennsylvania Ave NW Washington, DC 20037	Ward 2
DC	Thomas, Kandace L.	Nurse Midwifery	2150 Pennsylvania Ave NW Washington, DC 20037	Ward 2
DC	Kumar, Anita B.	Gastroenterology	2150 Pennsylvania Ave NW Washington, DC 20037	Ward 2
DC	Lalwani, Sasmira I.	Obstetrics / Gynecology	2150 Pennsylvania Ave NW Washington, DC 20037	Ward 2
DC	Tabbara, Imad A.	Hematology / Oncology	2150 Pennsylvania Ave NW Washington, DC 20037	Ward 2
DC	Siddiqui, Farah N.	Podiatry	2150 Pennsylvania Ave NW Washington, DC 20037	Ward 2
DC	Sidawy, Anton N.	Vascular Surgery	2150 Pennsylvania Ave NW Washington, DC 20037	Ward 2
DC	Denicola, Nathaniel G.	Obstetrics / Gynecology	2150 Pennsylvania Ave NW Washington, DC 20037	Ward 2
DC	Henson, Chad P.	Internal Medicine	2150 Pennsylvania Ave NW Washington, DC 20037	Ward 2
DC	Neitenbach, Britney	Physician Assistant	900 23rd St NW Washington, DC 20037	Ward 2
DC	Buescher, Teresa M.	Plastic Surgery	2300 M St NW Fl 6 Washington, DC 20037	Ward 2
DC	Taheri, Mohammad R.	Diagnostic Radiology	900 23rd St NW Washington, DC 20037	Ward 2
DC	Paul, Geet	Physical Medicine and Rehab	2150 Pennsylvania Ave NW Washington, DC 20037	Ward 2
DC	Bayat, Elham	Neurology	2150 Pennsylvania Ave NW Washington, DC 20037	Ward 2
DC	Sherwood, Ashley L.	Neonatal / Perinatal Medicine	900 23rd St NW Washington, DC 20037	Ward 2
DC	Burstin, Helen	Internal Medicine	2150 Pennsylvania Ave NW Washington, DC 20037	Ward 2
DC	LESBURG, ANNE M.	Internal Medicine	900 23rd St NW Washington, DC 20037	Ward 2
DC	Wasserman, Alan G.	Cardiovascular Disease	2150 Pennsylvania Ave NW Washington, DC 20037	Ward 2

**AMERIGROUP DC
PROVIDER NETWORK**

MARKET	PRPR NAME	PROV SPECIALTY	Address	Ward
DC	Farmer, Steven A.	Cardiovascular Disease	2150 Pennsylvania Ave NW Washington, DC 20037	Ward 2
DC	Haywood, Yolanda C.	Emergency Medicine	900 23rd St NW Washington, DC 20037	Ward 2
DC	Goodrich, Katherine H.	Internal Medicine	900 23rd St NW Washington, DC 20037	Ward 2
DC	Teal, Christine B.	Surgery, General	2300 M St NW Fl 8 Washington, DC 20037	Ward 2
DC	Paulson, Jill M.	Endocrinology, Diab/Metabolism	2300 M St NW Fl 9 Washington, DC 20037	Ward 2
DC	Knight, Michael G.	Internal Medicine	2150 Pennsylvania Ave NW Washington, DC 20037	Ward 2
DC	Mansour, Sam E.	Ophthalmology	2150 Pennsylvania Ave NW Washington, DC 20037	Ward 2
DC	Ahmadzia, Homa K.	Maternal / Fetal Medicine	2150 Pennsylvania Ave NW Washington, DC 20037	Ward 2
DC	Wikstrom, Sara W.	Internal Medicine	900 23rd St NW Washington, DC 20037	Ward 2
DC	Sikka, Neal K.	Emergency Medicine	900 23rd St NW Washington, DC 20037	Ward 2
DC	Saddler, Antoinette R.	Gastroenterology	2150 Pennsylvania Ave NW Washington, DC 20037	Ward 2
DC	Le, Zung Q.	Podiatry	2150 Pennsylvania Ave NW Washington, DC 20037	Ward 2
DC	Panjrath, Gurusher S.	Cardiovascular Disease	2150 Pennsylvania Ave NW Washington, DC 20037	Ward 2
DC	Rezaei, Masoumeh K.	Anatomic Pathology	900 23rd St NW Washington, DC 20037	Ward 2
DC	Mauro, Lauren A.	Hematology / Oncology	2150 Pennsylvania Ave NW Washington, DC 20037	Ward 2
DC	Gaba, Nancy D.	Obstetrics / Gynecology	2150 Pennsylvania Ave NW Washington, DC 20037	Ward 2
DC	Keim, Amy	Physician Assistant	900 23rd St NW Washington, DC 20037	Ward 2
DC	Sarin, Shawn N.	Diagnostic Radiology	900 23rd St NW Washington, DC 20037	Ward 2
DC	Choi, Andrew D.	Cardiovascular Disease	2150 Pennsylvania Ave NW Washington, DC 20037	Ward 2
DC	Baratz, Sharon R.	Internal Medicine	2150 Pennsylvania Ave NW Washington, DC 20037	Ward 2
DC	Petinaux, Bruno	Emergency Medicine	900 23rd St NW Washington, DC 20037	Ward 2
DC	Adcock, Elizabeth C.	Occupational Therapy	700 12th St NW Washington, DC 20005	Ward 2
DC	Nguyen, Bao-Ngoc H.	Vascular Surgery	2300 M St NW Fl 6 Washington, DC 20037	Ward 2
DC	Hawkins, Katrina D.	Critical Care Medicine	900 23rd St NW Washington, DC 20037	Ward 2
DC	Hsieh, Michael	Urology	2150 Pennsylvania Ave NW Washington, DC 20037	Ward 2
DC	Doyle, Danielle R.	Anesthesiology	900 23rd St NW Washington, DC 20037	Ward 2
DC	Jagadeesan, Muralidharan	Nephrology	2150 Pennsylvania Ave NW Washington, DC 20037	Ward 2
DC	Lutzker, Tatiana N.	Anesthesiology	900 23rd St NW Washington, DC 20037	Ward 2
DC	Haile-Mariam, Tenagne W.	Emergency Medicine	900 23rd St NW Washington, DC 20037	Ward 2
DC	Borden, William B.	Cardiovascular Disease	2150 Pennsylvania Ave NW Washington, DC 20037	Ward 2
DC	Simon, Gary L.	Infectious Diseases	2150 Pennsylvania Ave NW Washington, DC 20037	Ward 2

**AMERIGROUP DC
PROVIDER NETWORK**

MARKET	PRPR NAME	PROV SPECIALTY	Address	Ward
DC	O'connell, Francis J.	Emergency Medicine	900 23rd St NW Washington, DC 20037	Ward 2
DC	Bielamowicz, Steven A.	Otolaryngology	2300 M St NW Fl 4 Washington, DC 20037	Ward 2
DC	Gehring, James M.	Internal Medicine	900 23rd St NW Washington, DC 20037	Ward 2
DC	Akin, Esma A.	Diagnostic Radiology	900 23rd St NW Washington, DC 20037	Ward 2
DC	Adler, Suzanne M.	Endocrinology, Diab/Metabolism	2300 M St NW Fl 9 Washington, DC 20037	Ward 2
DC	Rothrock, John F.	Neurology	2150 Pennsylvania Ave NW Washington, DC 20037	Ward 2
DC	Velasquez, Manuel T.	Nephrology	2150 Pennsylvania Ave NW Washington, DC 20037	Ward 2
DC	Sherman, Marian L.	Anesthesiology	900 23rd St NW Washington, DC 20037	Ward 2
DC	David, Marianne D.	Anesthesiology	900 23rd St NW Washington, DC 20037	Ward 2
DC	McBride, Erica M.	Internal Medicine	2150 Pennsylvania Ave NW Washington, DC 20037	Ward 2
DC	Madkour, Amr M.	Obstetrics / Gynecology	2150 Pennsylvania Ave NW Washington, DC 20037	Ward 2
DC	Rajjoub, Lamise Z.	Ophthalmology	2150 Pennsylvania Ave NW Washington, DC 20037	Ward 2
DC	Johnstone, Denise	Family Practice Nurse Prac	2150 Pennsylvania Ave NW Washington, DC 20037	Ward 2
DC	Mortman, Keith D.	Thoracic Surgery	2150 Pennsylvania Ave NW Washington, DC 20037	Ward 2
DC	Rothstein, Ted L.	Neurology	2150 Pennsylvania Ave NW Washington, DC 20037	Ward 2
DC	Singh, Saurabh	Dermatology	900 23rd St NW Washington, DC 20037	Ward 2
DC	Lin, Jianqing	Medical Oncology	2150 Pennsylvania Ave NW Washington, DC 20037	Ward 2
DC	Engel, Jason D.	Urology	1147 20th St NW Ste 400 Washington, DC 20036	Ward 2
DC	Wu, Jane	Physician Assistant	2150 Pennsylvania Ave NW Washington, DC 20037	Ward 2
DC	Junker, Christopher D.	Anesthesiology	900 23rd St NW Washington, DC 20037	Ward 2
DC	Siegel, Marc O.	Infectious Diseases	2150 Pennsylvania Ave NW Washington, DC 20037	Ward 2
DC	Jayes, Robert L.	Internal Medicine	2150 Pennsylvania Ave NW Washington, DC 20037	Ward 2
DC	Scott, James L.	Emergency Medicine	900 23rd St NW Washington, DC 20037	Ward 2
DC	Rao, Rajkumar D.	Orthopaedic Surgery	2300 M St NW Fl 5 Washington, DC 20037	Ward 2
DC	Leon Guerrero, Christopher R.	Neurology	2150 Pennsylvania Ave NW Washington, DC 20037	Ward 2
DC	Monfared, Ashkan	Otolaryngology	2300 M St NW Fl 4 Washington, DC 20037	Ward 2
DC	Brindle, Kathleen M.	Diagnostic Radiology	900 23rd St NW Washington, DC 20037	Ward 2
DC	Najam, Farzad	Thoracic & Cardiac Surgery	2131 K St NW Ste 700 Washington, DC 20037	Ward 2
DC	Macri, Charles J.	Maternal / Fetal Medicine	2150 Pennsylvania Ave NW Washington, DC 20037	Ward 2
DC	Lopez-Acevedo, Micael	Gynecologic Oncology	2150 Pennsylvania Ave NW Washington, DC 20037	Ward 2
DC	Lodhi, Tahira I.	Geriatric Medicine	2150 Pennsylvania Ave NW Washington, DC 20037	Ward 2

**AMERIGROUP DC
PROVIDER NETWORK**

MARKET	PRPR NAME	PROV SPECIALTY	Address	Ward
DC	Richardson, Perry K.	Neurology	2150 Pennsylvania Ave NW Washington, DC 20037	Ward 2
DC	Laps, Sheldon I.	Podiatry	1234 19th St NW Ste 900 Washington, DC 20036	Ward 2
DC	Troost, Thomas R.	Otolaryngology	2300 M St NW Fl 4 Washington, DC 20037	Ward 2
DC	Rayamajhi, Sumugdha	Internal Medicine	900 23rd St NW Washington, DC 20037	Ward 2
DC	Borum, Marie L.	Gastroenterology	2150 Pennsylvania Ave NW Washington, DC 20037	Ward 2
DC	Smith, Patricia A.	Obstetrics / Gynecology	2300 M St NW Ste 110 Washington, DC 20037	Ward 2
DC	Latham, Patricia S.	Pathology	900 23rd St NW Washington, DC 20037	Ward 2
DC	Koubesssi, Mohamad Z.	Neurology	2150 Pennsylvania Ave NW Washington, DC 20037	Ward 2
DC	Clancy, Cathleen	Emergency Medicine	900 23rd St NW Washington, DC 20037	Ward 2
DC	Biagi, Tara	Genetic Counselor	2300 M St NW Fl 7 Washington, DC 20037	Ward 2
DC	Mcdonald, Kimla R.	Nurse Midwifery	2150 Pennsylvania Ave NW Washington, DC 20037	Ward 2
DC	Mazhari, Ramesh	Cardiovascular Disease	2150 Pennsylvania Ave NW Washington, DC 20037	Ward 2
DC	Khurana, Parvinder	Internal Medicine	2150 Pennsylvania Ave NW Washington, DC 20037	Ward 2
DC	Lowell, Jeffrey A.	Surgery, Transplant	2131 K St NW Ste 700 Washington, DC 20037	Ward 2
DC	Marcus, Mia W.	Internal Medicine	2150 Pennsylvania Ave NW Washington, DC 20037	Ward 2
DC	Parr, Kathleen G.	Anesthesiology	900 23rd St NW Washington, DC 20037	Ward 2
DC	Ehrhardt, Nicole M.	Endocrinology, Diab/Metabolism	2300 M St NW Fl 9 Washington, DC 20037	Ward 2
DC	Keswani, Anjeni	Allergy / Immunology	2300 M St NW Ste 200 Washington, DC 20037	Ward 2
DC	Pineles-Mark, Erika-Kristina B.	Certified Nurse Practitioner	2150 Pennsylvania Ave NW Washington, DC 20037	Ward 2
DC	Chandler, Matthew B.	Gastroenterology	2150 Pennsylvania Ave NW Washington, DC 20037	Ward 2
DC	Lzzi, Farida M.	Internal Medicine	900 23rd St NW Washington, DC 20037	Ward 2
DC	Parenti, David M.	Infectious Diseases	2150 Pennsylvania Ave NW Washington, DC 20037	Ward 2
DC	Batra, Sonal	Emergency Medicine	900 23rd St NW Washington, DC 20037	Ward 2
DC	Nobakht-Haghighi, Ehsan	Nephrology	900 23rd St NW Washington, DC 20037	Ward 2
DC	Silver, Paul A.	Internal Medicine	2150 Pennsylvania Ave NW Washington, DC 20037	Ward 2
DC	Joshi, Arjun S.	Otolaryngology	2300 M St NW Fl 4 Washington, DC 20037	Ward 2
DC	Ranniger, Claudia U.	Emergency Medicine	900 23rd St NW Washington, DC 20037	Ward 2
DC	OLAN, WAYNE J.	Diagnostic Radiology	900 23rd St NW Washington, DC 20037	Ward 2
DC	Jones, Olcay Y.	Pediatric Rheumatology	2300 M St NW Fl 9 Washington, DC 20037	Ward 2
DC	Desvarieux, Tricia	Anesthesiology	900 23rd St NW Washington, DC 20037	Ward 2
DC	Zeman, Robert K.	Diagnostic Radiology	900 23rd St NW Washington, DC 20037	Ward 2

**AMERIGROUP DC
PROVIDER NETWORK**

MARKET	PRPR NAME	PROV SPECIALTY	Address	Ward
DC	Boniface, Keith S.	Emergency Medicine	900 23rd St NW Washington, DC 20037	Ward 2
DC	Lesko, Jennifer M.	Obstetrics / Gynecology	2300 M St NW Ste 110 Washington, DC 20037	Ward 2
DC	Alkhatib, Maram	Internal Medicine	2150 Pennsylvania Ave NW Washington, DC 20037	Ward 2
DC	Powell, Natasha N.	Emergency Medicine	900 23rd St NW Washington, DC 20037	Ward 2
DC	GLASS, LEWIS F.	Dermatology	2150 Pennsylvania Ave NW Washington, DC 20037	Ward 2
DC	Smith, Jeffrey P.	Emergency Medicine	900 23rd St NW Washington, DC 20037	Ward 2
DC	Sharma, Shailendra	Nephrology	2150 Pennsylvania Ave NW Washington, DC 20037	Ward 2
DC	Walcott, Farzana L.	Internal Medicine	2150 Pennsylvania Ave NW Washington, DC 20037	Ward 2
DC	Narayan, Lalit D.	Internal Medicine	2150 Pennsylvania Ave NW Washington, DC 20037	Ward 2
DC	Kannan, Jennifer A.	Allergy / Immunology	2300 M St NW Ste 200 Washington, DC 20037	Ward 2
DC	Aminrazavi, Marylynn	Family Practice Nurse Prac	2150 Pennsylvania Ave NW Washington, DC 20037	Ward 2
DC	Arora, Subodh	Vascular Surgery	2300 M St NW Fl 6 Washington, DC 20037	Ward 2
DC	White, Patience H.	Rheumatology	2300 M St NW Fl 9 Washington, DC 20037	Ward 2
DC	Dubuske, Lawrence M.	Allergy / Immunology	2300 M St NW Ste 200 Washington, DC 20037	Ward 2
DC	Irwig, Michael S.	Endocrinology, Diab/Metabolism	2300 M St NW Fl 9 Washington, DC 20037	Ward 2
DC	Ojong-Ntui, Martin	Radiation Oncology	2150 Pennsylvania Ave NW Washington, DC 20037	Ward 2
DC	Stanley-Williams, Karen D.	Anesthesiology	900 23rd St NW Washington, DC 20037	Ward 2
DC	Phillips, Michael H.	Urology	2300 M St NW Ste 210 Washington, DC 20037	Ward 2
DC	O'connor, Kevin C.	Family Medicine	2150 Pennsylvania Ave NW Washington, DC 20037	Ward 2
DC	Rickles, Frederick R.	Hematology / Oncology	2150 Pennsylvania Ave NW Washington, DC 20037	Ward 2
DC	Fisher, Eleanor A.	Nurse Midwifery	2150 Pennsylvania Ave NW Washington, DC 20037	Ward 2
DC	Riess, Joanna S.	Diagnostic Radiology	900 23rd St NW Washington, DC 20037	Ward 2
DC	Nylund-Alm, Monique C.	Nurse Practnr. Adult Health	2150 Pennsylvania Ave NW Washington, DC 20037	Ward 2
DC	Choi, Brian G.	Cardiovascular Disease	2150 Pennsylvania Ave NW Washington, DC 20037	Ward 2
DC	Lesky, Linda G.	Internal Medicine	900 23rd St NW Washington, DC 20037	Ward 2
DC	Medhane, Nilufar	Podiatry	2150 Pennsylvania Ave NW Washington, DC 20037	Ward 2
DC	Olin, Mary P.	Physician Assistant	2150 Pennsylvania Ave NW Washington, DC 20037	Ward 2
DC	Berrigan, Michael J.	Anesthesiology	900 23rd St NW Washington, DC 20037	Ward 2
DC	Catalanotti, Jillian S.	Internal Medicine	2150 Pennsylvania Ave NW Washington, DC 20037	Ward 2
DC	Wu, Catherine Z.	Obstetrics / Gynecology	2150 Pennsylvania Ave NW Washington, DC 20037	Ward 2
DC	Goodman, Joseph F.	Otolaryngology	2300 M St NW Fl 4 Washington, DC 20037	Ward 2

**AMERIGROUP DC
PROVIDER NETWORK**

MARKET	PRPR NAME	PROV SPECIALTY	Address	Ward
DC	Moy, Gregory J.	Anesthesiology	900 23rd St NW Washington, DC 20037	Ward 2
DC	Madigan, William P.	Ophthalmology	2150 Pennsylvania Ave NW Washington, DC 20037	Ward 2
DC	Hood, Colton	Emergency Medicine	900 23rd St NW Washington, DC 20037	Ward 2
DC	Aron, Alivia E.	Certified Nurse Practitioner	2150 Pennsylvania Ave NW Washington, DC 20037	Ward 2
DC	Bostrom, Linda K.	Nurse Practnr. Adult Health	2150 Pennsylvania Ave NW Washington, DC 20037	Ward 2
DC	REYES, JUAN A.	Internal Medicine	900 23rd St NW Washington, DC 20037	Ward 2
DC	Xing, Dongmei	Pathology - Clinical	900 23rd St NW Washington, DC 20037	Ward 2
DC	Wilson, Laurie D.	Geriatric Medicine Nurse Prac	2150 Pennsylvania Ave NW Washington, DC 20037	Ward 2
DC	Barr, Karen A.	Nurse Practnr. Adult Health	2150 Pennsylvania Ave NW Washington, DC 20037	Ward 2
DC	Curiel, Rodolfo V.	Rheumatology	2300 M St NW Fl 9 Washington, DC 20037	Ward 2
DC	Perkins, Jenna	Certified Nurse Practitioner	2150 Pennsylvania Ave NW Washington, DC 20037	Ward 2
DC	Chen, Loren	Internal Medicine	2150 Pennsylvania Ave NW Washington, DC 20037	Ward 2
DC	Barak, Stephanie	Anatomic Pathology	900 23rd St NW Washington, DC 20037	Ward 2
DC	Sen, Sabyasachi	Endocrinology, Diab/Metabolism	2300 M St NW Fl 9 Washington, DC 20037	Ward 2
DC	ALBAYATI, ALI H.	Diagnostic Radiology	900 23rd St NW Washington, DC 20037	Ward 2
DC	Chao, Jerry W.	Plastic Surgery	2300 M St NW Fl 6 Washington, DC 20037	Ward 2
DC	Gorodenker, Joseph	Neuroradiology	900 23rd St NW Washington, DC 20037	Ward 2
DC	Khan, Mohammad A.	Nephrology	730 24th St NW Ste 17 Washington, DC 20037	Ward 2
DC	Wheaton, Elizabeth	Internal Medicine	2150 Pennsylvania Ave NW Washington, DC 20037	Ward 2
DC	Kakar, Seema	Internal Medicine	2150 Pennsylvania Ave NW Washington, DC 20037	Ward 2
DC	Sim, Soleak	Pediatrics	2021 K St NW Ste 800 Washington, DC 20006	Ward 2
DC	MATHIVIANNAN, MATTY	Internal Medicine	2141 K St NW Ste 606 Washington, DC 20037	Ward 2
DC	Sigounas, Dimitrios	Neurological Surgery	2150 Pennsylvania Ave NW Washington, DC 20037	Ward 2
DC	Rosner, Michael K.	Neurological Surgery	2150 Pennsylvania Ave NW Washington, DC 20037	Ward 2
DC	Gimovsky, Alexis C.	Maternal / Fetal Medicine	2150 Pennsylvania Ave NW Washington, DC 20037	Ward 2
DC	Birch, Sarah A.	Pediatric Nurse Practitioner	2021 K Street NW Ste 800 Washington, DC 20006	Ward 2
DC	Nti, Mildred N.	Lic Professional Counselor	1050 17th St NW Ste 1000 Washington, DC 20036	Ward 2
DC	HMI Home Health Agency		1707 L St NW Ste 900 Washington, DC 20036	Ward 2
DC	PIDARC		2112 F St NW Ste 102 Washington, DC 20037	Ward 2
DC	Bread For The City		1525 7th St NW Washington, DC 20001	Ward 2
DC	Campbell, William B.	Family Practice Nurse Prac	1012 14th St NW Ste 700 Washington, DC 20005	Ward 2

**AMERIGROUP DC
PROVIDER NETWORK**

MARKET	PRPR NAME	PROV SPECIALTY	Address	Ward
DC	OSADA, TATSUHIKO	General Dentistry	425 2nd St NW Washington, DC 20001	Ward 2
DC	Venable, Christi	Lic Professional Counselor	1629 K St NW Ste 300 Washington, DC 20006	Ward 2
DC	DUP GW Medical Faculty Associates		2150 Pennsylvania Ave NW Ste 10-409 A Washington, DC 20037	Ward 2
DC	Capitol View Home Health		1820 Jefferson PI NW Washington, DC 20036	Ward 2
DC	Human Touch Home Health Care Agency		1416 9th St NW Washington, DC 20001	Ward 2
DC	Chevillet, Jeanne	Family Practice Nurse Prac	1100 1st St NW Washington, DC 20001	Ward 2
DC	CROSLAND, CATHERINE P.	Internal Medicine	425 2nd St NW Washington, DC 20001	Ward 2
DC	Melancon, Joseph K.	Surgery, Transplant	2131 K St NW Ste 700 Washington, DC 20037	Ward 2
DC	Sharp, Douglas B.	Anesthesiology	900 23rd St NW Washington, DC 20037	Ward 2
DC	Chin, May L.	Anesthesiology	900 23rd St NW Washington, DC 20037	Ward 2
DC	Burger, Kathleen M.	Neurology	2150 Pennsylvania Ave NW Washington, DC 20037	Ward 2
DC	Pribaz, Jonathan R.	Orthopaedic Surgery	2300 M St NW Fl 5 Washington, DC 20037	Ward 2
DC	CHUN, ALBERT K.	Diagnostic Radiology	900 23rd St NW Washington, DC 20037	Ward 2
DC	Marfori, Cherie Q.	Obstetrics / Gynecology	2150 Pennsylvania Ave NW Washington, DC 20037	Ward 2
DC	Jarrett, Thomas W.	Urology	2150 Pennsylvania Ave NW Washington, DC 20037	Ward 2
DC	Metzger, Kelli M.	Dietician / Nutritionist	2150 Pennsylvania Ave NW Washington, DC 20037	Ward 2
DC	Keaney, Terrence C.	Dermatology	2150 Pennsylvania Ave NW Washington, DC 20037	Ward 2
DC	Tuazon, Carmelita U.	Infectious Diseases	2150 Pennsylvania Ave NW Washington, DC 20037	Ward 2
DC	Frazier, Harold A.	Urology	2150 Pennsylvania Ave NW Washington, DC 20037	Ward 2
DC	Honig, Jacqueline R.	Anesthesiology	900 23rd St NW Washington, DC 20037	Ward 2
DC	Phillips, James P.	Emergency Medicine	900 23rd St NW Washington, DC 20037	Ward 2
DC	LIFERIDGE, AISHA T.	Emergency Medicine	900 23rd St NW Washington, DC 20037	Ward 2
DC	Bhojwani, Rajesh R.	Diagnostic Radiology	900 23rd St NW Washington, DC 20037	Ward 2
DC	Lewis, Jannet F.	Cardiovascular Disease	2150 Pennsylvania Ave NW Washington, DC 20037	Ward 2
DC	Patronas, Marena	Ophthalmology	2150 Pennsylvania Ave NW Washington, DC 20037	Ward 2
DC	Zumer, Maria	Physician Assistant	2150 Pennsylvania Ave NW Washington, DC 20037	Ward 2
DC	Mehta, Nupur P.	Internal Medicine	900 23rd St NW Washington, DC 20037	Ward 2
DC	Haroun, Faysal	Hematology / Oncology	2150 Pennsylvania Ave NW Washington, DC 20037	Ward 2
DC	Foltzer, Stephanie L.	Physician Assistant	900 23rd St NW Washington, DC 20037	Ward 2
DC	LAPP, DIANA	Family Medicine	1100 1st St NW Washington, DC 20001	Ward 2
DC	MCCLENDON, RICHARD A.	Internal Medicine	1100 1st St NW Washington, DC 20001	Ward 2

**AMERIGROUP DC
PROVIDER NETWORK**

MARKET	PRPR NAME	PROV SPECIALTY	Address	Ward
DC	Myles, Steven	General Dentistry	1525 7th St NW Washington, DC 20001	Ward 2
DC	Keisling, Robert W.	Psychiatry	1325 G St NW Washington, DC 20005	Ward 2
DC	Williams, Brionne D.	Family Practice Nurse Prac	1525 7th St NW Washington, DC 20001	Ward 2
DC	Helem, Rebecca	Lic Clinical Social Worker	1525 7th St NW Washington, DC 20001	Ward 2
DC	Sullivan, Laura	Dietician / Nutritionist	2150 Pennsylvania Ave NW Washington, DC 20037	Ward 2
DC	Ng, Jared L.	Physician Assistant	900 23rd St NW Washington, DC 20037	Ward 2
DC	Ohm, Su Bin	Family Practice Nurse Prac	900 23rd St NW Washington, DC 20037	Ward 2
DC	Dubree, Kevin	Physician Assistant	900 23rd St NW Washington, DC 20037	Ward 2
DC	Fulginiti, Lauren R.	Physician Assistant	900 23rd St NW Washington, DC 20037	Ward 2
DC	Grainger, Kaitlin S.	Physician Assistant	900 23rd St NW Washington, DC 20037	Ward 2
DC	Burg, Emily C.	Physician Assistant	900 23rd St NW Washington, DC 20037	Ward 2
DC	Catchings, Amanda E.	Physician Assistant	900 23rd St NW Washington, DC 20037	Ward 2
DC	McCormick, Ellen C.	Family Practice Nurse Prac	900 23rd St NW Washington, DC 20037	Ward 2
DC	Haileselassie, Makeda D.	Family Practice Nurse Prac	900 23rd St NW Washington, DC 20037	Ward 2
DC	Theisen, Renee C.	Family Practice Nurse Prac	900 23rd St NW Washington, DC 20037	Ward 2
DC	Boshart, Beth M.	Physician Assistant	900 23rd St NW Washington, DC 20037	Ward 2
DC	Tran, Brian	Physician Assistant	900 23rd St NW Washington, DC 20037	Ward 2
DC	Altmeyer, Leelyn	Nurse Practitioner Acute Care	900 23rd St NW Washington, DC 20037	Ward 2
DC	Nasr, Deena M.	Physician Assistant	900 23rd St NW Washington, DC 20037	Ward 2
DC	Ndema, Charloltte E.	Family Practice Nurse Prac	900 23rd St NW Washington, DC 20037	Ward 2
DC	Sunrise Therapy		1100 H St NW Ste 840 Washington, DC 20005	Ward 2
DC	Yingling, Michele B.	Certified Nurse Practitioner	900 23rd St NW Washington, DC 20037	Ward 2
DC	Sandler, Jennifer L.	Physician Assistant	900 23rd St NW Washington, DC 20037	Ward 2
DC	Capitol Medical Supply		1618 7th St NW Washington, DC 20001	Ward 2
DC	Meehan, Brooke V.	Family Practice Nurse Prac	900 23rd St NW Washington, DC 20037	Ward 2
DC	Baute, Scott P.	Physician Assistant	900 23rd St NW Washington, DC 20037	Ward 2
DC	George, Lauren	Physician Assistant	900 23rd St NW Washington, DC 20037	Ward 2
DC	Betancourt-Gonzalez, Cynthia M.	Physician Assistant	900 23rd St NW Washington, DC 20037	Ward 2
DC	Edelberg, Helen M.	Family Practice Nurse Prac	900 23rd St NW Washington, DC 20037	Ward 2
DC	Davis-Barksdale, Danyelle N.	Nurse Practitioner Acute Care	900 23rd St NW Washington, DC 20037	Ward 2
DC	Mennow, Ronald A.	Nurse Practitioner Acute Care	900 23rd St NW Washington, DC 20037	Ward 2

**AMERIGROUP DC
PROVIDER NETWORK**

MARKET	PRPR NAME	PROV SPECIALTY	Address	Ward
DC	Copeland, Ryland	Physician Assistant	900 23rd St NW Washington, DC 20037	Ward 2
DC	Patounas, Eleni K.	Physician Assistant	900 23rd St NW Washington, DC 20037	Ward 2
DC	Cox-Iyamu, Roxanne D.	Infectious Diseases	2141 K St NW Ste 606 Washington, DC 20037	Ward 2
DC	Farrar, Katherine	Physician Assistant	900 23rd St NW Washington, DC 20037	Ward 2
DC	Switzer, Jennifer L.	Physician Assistant	900 23rd St NW Washington, DC 20037	Ward 2
DC	Carter Pa, Leanne K.	Physician Assistant	900 23rd St NW Washington, DC 20037	Ward 2
DC	Garcia, Carissa R.	Physician Assistant	900 23rd St NW Washington, DC 20037	Ward 2
DC	Kim, Eugene	Physician Assistant	900 23rd St NW Washington, DC 20037	Ward 2
DC	Werner, Janelle L.	Physician Assistant	900 23rd St NW Washington, DC 20037	Ward 2
DC	Melo, Bethany A.	Physician Assistant	900 23rd St NW Washington, DC 20037	Ward 2
DC	Portis, Florian L.	Lic Clinical Social Worker	2000 P St NW Ste 200 Washington, DC 20036	Ward 2
DC	District Amputee Care Ctr		730 24th St NW Ste 5 Washington, DC 20037	Ward 2
DC	Mancini, Matthew D.	Physician Assistant	2300 M St NW Ste 910 Washington, DC 20037	Ward 2
DC	Jabaut, Kristina	Physician Assistant	2150 Pennsylvania Ave NW Washington, DC 20037	Ward 2
DC	Bradley, Sheri	Lic Clinical Social Worker	1224 M St NW Ste 200 Washington, DC 20005	Ward 2
DC	Capital Caring		50 F St NW Ste 3300 Washington, DC 20001	Ward 2
DC	Bread For The City	Federally Qualified Health Ctr	1525 7th St NW Washington, DC 20001	Ward 2
DC	Unity Health Care	Federally Qualified Health Ctr	1333 N St NW Washington, DC 20005	Ward 2
DC	Unity Health Care	Federally Qualified Health Ctr	425 2nd St NW Washington, DC 20001	Ward 2
DC	Fallouh, Nabil	Internal Medicine	900 23rd St NW Washington, DC 20037	Ward 2
DC	Siegel, Robert S.	Hematology / Oncology	2150 Pennsylvania Ave NW Washington, DC 20037	Ward 2
DC	Stone, Amy G.	Internal Medicine	2150 Pennsylvania Ave NW Washington, DC 20037	Ward 2
DC	Obias, Vincent J.	Colon & Rectal Surgery	2150 Pennsylvania Ave NW Washington, DC 20037	Ward 2
DC	Bathgate, Susanne L.	Maternal / Fetal Medicine	2150 Pennsylvania Ave NW Washington, DC 20037	Ward 2
DC	Winston, Ginger J.	Internal Medicine	2150 Pennsylvania Ave NW Washington, DC 20037	Ward 2
DC	Chiles, Kelly A.	Urology	2150 Pennsylvania Ave NW Washington, DC 20037	Ward 2
DC	Moghtaderi, Sam	Orthopaedic Surgery	2300 M St NW Fl 5 Washington, DC 20037	Ward 2
DC	Hunley, Anne L.	Certified Nurse Practitioner	2150 Pennsylvania Ave NW Washington, DC 20037	Ward 2
DC	Thigpen, Denise M.	Diagnostic Radiology	2300 M St NW Fl 8 Washington, DC 20037	Ward 2
DC	Ernzen, Rachel	Physician Assistant	900 23rd St NW Washington, DC 20037	Ward 2
DC	Singh, Ameet	Otolaryngology	2300 M St NW Fl 4 Washington, DC 20037	Ward 2

**AMERIGROUP DC
PROVIDER NETWORK**

MARKET	PRPR NAME	PROV SPECIALTY	Address	Ward
DC	Roberts, Afsoon D.	Infectious Diseases	2150 Pennsylvania Ave NW Washington, DC 20037	Ward 2
DC	Redbord, Kelley P.	Dermatology	2150 Pennsylvania Ave NW Washington, DC 20037	Ward 2
DC	Mansour, Tamer N.	Ophthalmology	2150 Pennsylvania Ave NW Washington, DC 20037	Ward 2
DC	Dunleavy, Kieron M.	Hematology / Oncology	2150 Pennsylvania Ave NW Washington, DC 20037	Ward 2
DC	Abu-Rub, Mohammad	Neurology	2150 Pennsylvania Ave NW Washington, DC 20037	Ward 2
DC	Janusz, Nathan F.	Physician Assistant	900 23rd St NW Washington, DC 20037	Ward 2
DC	Dalal, Monica D.	Ophthalmology	2150 Pennsylvania Ave NW Washington, DC 20037	Ward 2
DC	Whalen, Michael J.	Urology	2150 Pennsylvania Ave NW Washington, DC 20037	Ward 2
DC	Zentko, Diana C.	Anesthesiology	900 23rd St NW Washington, DC 20037	Ward 2
DC	Geist, Craig E.	Ophthalmology	2150 Pennsylvania Ave NW Washington, DC 20037	Ward 2
DC	Tabbara, Sana O.	Anatomic Pathology	900 23rd St NW Washington, DC 20037	Ward 2
DC	Prevou, Elizabeth	Physician Assistant	1101 15th St NW Washington, DC 20005	Ward 2
DC	Landers, Noelle	Physician Assistant	900 23rd St NW Washington, DC 20037	Ward 2
DC	Gutierrez, Guillermo	Pulmonary Diseases	2150 Pennsylvania Ave NW Washington, DC 20037	Ward 2
DC	Simons, Richard J.	Internal Medicine	2150 Pennsylvania Ave NW Washington, DC 20037	Ward 2
DC	Ein, Daniel	Allergy / Immunology	2300 M St NW Ste 200 Washington, DC 20037	Ward 2
DC	Yunus, Raza N.	Internal Medicine	900 23rd St NW Washington, DC 20037	Ward 2
DC	Vilar, Nancy F.	Ophthalmology	2150 Pennsylvania Ave NW Washington, DC 20037	Ward 2
DC	Prior, Jason M.	Internal Medicine	900 23rd St NW Washington, DC 20037	Ward 2
DC	Kraus, Marilyn F.	Psychiatry	2150 Pennsylvania Ave NW Washington, DC 20037	Ward 2
DC	Desrosiers, Aimee	Physician Assistant	2150 Pennsylvania Ave NW Washington, DC 20037	Ward 2
DC	CHANG, AILEEN Y.	Internal Medicine	2150 Pennsylvania Ave NW Washington, DC 20037	Ward 2
DC	LUCAS, RAYMOND H.	Emergency Medicine	900 23rd St NW Washington, DC 20037	Ward 2
DC	Lew, Susie Q.	Nephrology	2150 Pennsylvania Ave NW Washington, DC 20037	Ward 2
DC	Bingnear, Alexandra	Nurse Practnr. Adult Health	2300 M St NW Fl 5 Washington, DC 20037	Ward 2
DC	Ibi, Italo	Anesthesiology	900 23rd St NW Washington, DC 20037	Ward 2
DC	Van Lancker, Janine A.	Allergy / Immunology	2300 M St NW Ste 200 Washington, DC 20037	Ward 2
DC	Lin, Paul P.	Surgery, General	2150 Pennsylvania Ave NW Washington, DC 20037	Ward 2
DC	Naing, Yin M.	Internal Medicine	1101 15th St NW Washington, DC 20005	Ward 2
DC	Zelaya, Nuria A.	Physician Assistant	2150 Pennsylvania Ave NW Washington, DC 20037	Ward 2
DC	Danaie, Sherwin	Diagnostic Radiology	900 23rd St NW Washington, DC 20037	Ward 2

**AMERIGROUP DC
PROVIDER NETWORK**

MARKET	PRPR NAME	PROV SPECIALTY	Address	Ward
DC	Andrawis, Ramez I.	Urology	2150 Pennsylvania Ave NW Washington, DC 20037	Ward 2
DC	Courtney, Paul A.	Internal Medicine	900 23rd St NW Washington, DC 20037	Ward 2
DC	Baban, Kaylan A.	Internal Medicine	2150 Pennsylvania Ave NW Washington, DC 20037	Ward 2
DC	Cohen, Scott D.	Nephrology	2150 Pennsylvania Ave NW Washington, DC 20037	Ward 2
DC	Raphael, Claude G.	Diagnostic Radiology	900 23rd St NW Washington, DC 20037	Ward 2
DC	Mcswain, Anita L.	Surgery, General	2300 M St NW Fl 8 Washington, DC 20037	Ward 2
DC	Cochran, Michelle	Family Practice Nurse Prac	1101 15th St NW Washington, DC 20005	Ward 2
DC	Leon, Jennifer L.	Dietician / Nutritionist	2150 Pennsylvania Ave NW Washington, DC 20037	Ward 2
DC	Jean, Walter C.	Neurological Surgery	2150 Pennsylvania Ave NW Washington, DC 20037	Ward 2
DC	Stark, Elizabeth M.	Genetic Counselor	2300 M St NW Fl 7 Washington, DC 20037	Ward 2
DC	Arnsberger, Kay M.	Physician Assistant	2150 Pennsylvania Ave NW Washington, DC 20037	Ward 2
DC	CAGGIULA, AMY B.	Emergency Medicine	900 23rd St NW Washington, DC 20037	Ward 2
DC	Yu, Warren D.	Orthopaedic Surgery	2300 M St NW Fl 5 Washington, DC 20037	Ward 2
DC	Overdeck, Kimberlee H.	Diagnostic Radiology	900 23rd St NW Washington, DC 20037	Ward 2
DC	Goyal, Sharad	Radiation Oncology	2150 Pennsylvania Ave NW Washington, DC 20037	Ward 2
DC	Caputy, Anthony J.	Neurological Surgery	2150 Pennsylvania Ave NW Washington, DC 20037	Ward 2
DC	Nicklas, Richard A.	Allergy / Immunology	2300 M St NW Ste 200 Washington, DC 20037	Ward 2
DC	Bansil, Shalini M.	Neurology	2150 Pennsylvania Ave NW Washington, DC 20037	Ward 2
DC	Lee, Juliet A.	Surgery, General	2150 Pennsylvania Ave NW Washington, DC 20037	Ward 2
DC	Macсата, Robyn A.	Vascular Surgery	2150 Pennsylvania Ave NW Washington, DC 20037	Ward 2
DC	Macintyre, Anthony G.	Emergency Medicine	900 23rd St NW Washington, DC 20037	Ward 2
DC	Hung, Diana C.	Diagnostic Radiology	900 23rd St NW Washington, DC 20037	Ward 2
DC	Davison, Danielle	Critical Care Medicine	900 23rd St NW Washington, DC 20037	Ward 2
DC	Cleveland, Geneva L.	Optometry	2150 Pennsylvania Ave NW Washington, DC 20037	Ward 2
DC	Kneller, Martin S.	Diagnostic Radiology	900 23rd St NW Washington, DC 20037	Ward 2
DC	El-Bayoumi, Jehan	Internal Medicine	2150 Pennsylvania Ave NW Washington, DC 20037	Ward 2
DC	Cobbs, Elizabeth L.	Geriatric Medicine	2150 Pennsylvania Ave NW Washington, DC 20037	Ward 2
DC	Thompson, Dianne N.	Internal Medicine	900 23rd St NW Washington, DC 20037	Ward 2
DC	Pandarinath, Rajeev	Orthopaedic Surgery	2300 M St NW Fl 5 Washington, DC 20037	Ward 2
DC	Kogan, Mikhail	Geriatric Medicine	2150 Pennsylvania Ave NW Washington, DC 20037	Ward 2
DC	Ignacio, Elizabeth A.	Diagnostic Radiology	900 23rd St NW Washington, DC 20037	Ward 2

**AMERIGROUP DC
PROVIDER NETWORK**

MARKET	PRPR NAME	PROV SPECIALTY	Address	Ward
DC	Strauss, Ryan K.	Physician Assistant	900 23rd St NW Washington, DC 20037	Ward 2
DC	Gorelik, Kristin A.	Obstetrics / Gynecology	2150 Pennsylvania Ave NW Washington, DC 20037	Ward 2
DC	Baca, Adam W.	Anesthesiology	2150 Pennsylvania Ave NW Washington, DC 20037	Ward 2
DC	Pratt, Caroline	Family Practice Nurse Prac	900 23rd St NW Washington, DC 20037	Ward 2
DC	Monteferrante, Mark L.	Diagnostic Radiology	900 23rd St NW Washington, DC 20037	Ward 2
DC	Lenert, Joanne J.	Plastic Surgery	2150 Pennsylvania Ave NW Washington, DC 20037	Ward 2
DC	Tracy, Cynthia M.	Cardiovascular Disease	2150 Pennsylvania Ave NW Washington, DC 20037	Ward 2
DC	Umapathi, Bindu A.	Colon & Rectal Surgery	2150 Pennsylvania Ave NW Washington, DC 20037	Ward 2
DC	Teufel, Karolyn M.	Internal Medicine	900 23rd St NW Washington, DC 20037	Ward 2
DC	Sankar, Jason D.	Anesthesiology	900 23rd St NW Washington, DC 20037	Ward 2
DC	Abell, Bruce M.	Surgery, General	2150 Pennsylvania Ave NW Washington, DC 20037	Ward 2
DC	Taillac, Victoria	Physician Assistant	900 23rd St NW Washington, DC 20037	Ward 2
DC	Hendricks, Frederick B.	Urology	2300 M St NW Ste 210 Washington, DC 20037	Ward 2
DC	Salaman, Nilda E.	Anesthesiology	900 23rd St NW Washington, DC 20037	Ward 2
DC	Abuguyan, Fahad I.	Emergency Medicine	1101 15th St NW Washington, DC 20005	Ward 2
DC	Javan, Ramin	Diagnostic Radiology	900 23rd St NW Washington, DC 20037	Ward 2
DC	Stein, Daniel M.	Urology	2150 Pennsylvania Ave NW Washington, DC 20037	Ward 2
DC	Jackson, Christopher D.	Anesthesiology	900 23rd St NW Washington, DC 20037	Ward 2
DC	Keller, Jennifer M.	Obstetrics / Gynecology	2150 Pennsylvania Ave NW Washington, DC 20037	Ward 2
DC	Lubinsky, Graham T.	Anesthesiology	900 23rd St NW Washington, DC 20037	Ward 2
DC	Haji-Momenian, Shahriar	Diagnostic Radiology	900 23rd St NW Washington, DC 20037	Ward 2
DC	Sen, Hatice N.	Ophthalmology	2150 Pennsylvania Ave NW Washington, DC 20037	Ward 2
DC	Berger, Jeffrey	Anesthesiology	900 23rd St NW Washington, DC 20037	Ward 2
DC	WILLIAMS, JEFFREY D.	Pulmonary Diseases	2150 Pennsylvania Ave NW Washington, DC 20037	Ward 2
DC	Sharma, Karun V.	Diagnostic Radiology	900 23rd St NW Washington, DC 20037	Ward 2
DC	Sotomayor, Eduardo M.	Hematology / Oncology	2150 Pennsylvania Ave NW Washington, DC 20037	Ward 2
DC	Patel, Mihir K.	Internal Medicine	2150 Pennsylvania Ave NW Washington, DC 20037	Ward 2
DC	Mehta, Anita K.	Diagnostic Radiology	2300 M St NW Fl 8 Washington, DC 20037	Ward 2
DC	Ahlgren, James D.	Hematology / Oncology	2150 Pennsylvania Ave NW Washington, DC 20037	Ward 2
DC	Sheth, Anumeha	Neurology	2150 Pennsylvania Ave NW Washington, DC 20037	Ward 2
DC	Gould, James D.	Anesthesiology	900 23rd St NW Washington, DC 20037	Ward 2

AMERIGROUP DC
PROVIDER NETWORK

MARKET	PRPR NAME	PROV SPECIALTY	Address	Ward
DC	Sunga, Roberto N.	Ophthalmology	2150 Pennsylvania Ave NW Washington, DC 20037	Ward 2
DC	Couch, Kara S.	Family Practice Nurse Prac	900 23rd St NW Washington, DC 20037	Ward 2
DC	Grant Jr, David C.	Diagnostic Radiology	900 23rd St NW Washington, DC 20037	Ward 2
DC	Stillions, Duane M.	Critical Care Medicine	900 23rd St NW Washington, DC 20037	Ward 2
DC	Vargas, Maria V.	Obstetrics / Gynecology	2150 Pennsylvania Ave NW Washington, DC 20037	Ward 2
DC	Mehta, Nehal N.	Cardiovascular Disease	2150 Pennsylvania Ave NW Washington, DC 20037	Ward 2
DC	Centron Vinales, Patricia R.	Nephrology	2150 Pennsylvania Ave NW Washington, DC 20037	Ward 2
DC	MacIntyre, Hannah H.	Nurse Midwifery	2150 Pennsylvania Ave NW Washington, DC 20037	Ward 2
DC	Brinton Woods Health & Rehab at DuPoint Cir		2131 O St NW Washington, DC 20037	Ward 2
DC	ZARR, ROBERT L.	Pediatrics	1100 1st St NW Washington, DC 20001	Ward 2

**AMERIGROUP DC
PROVIDER NETWORK**

MARKET	PRPR NAME	PROV SPECIALTY	Address	Ward
DC	Ascanio, Justine	Occupational Therapy	3801 Connecticut Ave NW Ste 100 Washington, DC 20008	Ward 3
DC	Portela, Maria D.	Family Medicine	2902 Porter St NW Washington, DC 20008	Ward 3
DC	Sparks, Tahera S.	Speech Therapy / Pathology	3801 Connecticut Ave NW Ste 100 Washington, DC 20008	Ward 3
DC	Green, Giselle C.	Physical Therapy	3801 Connecticut Ave NW Ste 100 Washington, DC 20008	Ward 3
DC	Wolfe, Curston	Physical Therapy	3801 Connecticut Ave NW Ste 100 Washington, DC 20008	Ward 3
DC	Coste, Sophia E.	Speech Therapy / Pathology	3801 Connecticut Ave NW Ste 100 Washington, DC 20008	Ward 3
DC	Demel, Ashleigh	Physical Therapy	3508 Connecticut Ave NW Washington, DC 20008	Ward 3
DC	Jones, Beverly A.	Lic Clinical Social Worker	4201 Connecticut Ave NW Ste 300 Washington, DC 20008	Ward 3
DC	Tish, Donna	Lic Clinical Social Worker	4201 Connecticut Ave NW Ste 300 Washington, DC 20008	Ward 3
DC	Nader, Khalil	Family Practice Nurse Prac	2902 Porter St NW Washington, DC 20008	Ward 3
DC	Hube, Jeremy E.	Lic Professional Counselor	4201 Connecticut Ave NW Ste 300 Washington, DC 20008	Ward 3
DC	Borras, Nina M.	Speech Therapy / Pathology	3801 Connecticut Ave NW Ste 100 Washington, DC 20008	Ward 3
DC	Kuthiala, Swati	Physical Therapy	3801 Connecticut Ave NW Ste 100 Washington, DC 20008	Ward 3
DC	Bolder, Tess	Lic Clinical Social Worker	4201 Connecticut Ave NW Ste 300 Washington, DC 20008	Ward 3
DC	Anglin, Jerri L.	Lic Clinical Social Worker	4201 Connecticut Ave NW Ste 300 Washington, DC 20008	Ward 3
DC	Campbell, Kerry	Lic Clinical Social Worker	4201 Connecticut Ave NW Ste 300 Washington, DC 20008	Ward 3
DC	Mitchem, Quiana E.	Occupational Therapy	3801 Connecticut Ave NW Ste 100 Washington, DC 20008	Ward 3
DC	Sagar, Cora E.	Speech Therapy / Pathology	3801 Connecticut Ave NW Ste 100 Washington, DC 20008	Ward 3
DC	Pitler, Susan L.	Lic Professional Counselor	4201 Connecticut Ave NW Washington, DC 20008	Ward 3
DC	Morris, Eugene S.	Lic Clinical Social Worker	3000 Connecticut Ave NW Ste 400 Washington, DC 20008	Ward 3
DC	Yutzy, Rachel J.	Lic Clinical Social Worker	4201 Connecticut Ave NW Ste 300 Washington, DC 20008	Ward 3
DC	Roesch, Rebecca L.	Lic Clinical Social Worker	4201 Connecticut ave NW Ste 300 Washington, DC 20081	Ward 3
DC	Metz, Grace C.	Lic Clinical Social Worker	4201 Connecticut Ave NW Ste 300 Washington, DC 20008	Ward 3
DC	Horan, Michael J.	Emergency Medicine	2902 Porter St NW Washington, DC 20008	Ward 3
DC	Luks, Jillian A.	Speech Therapy / Pathology	3801 Connecticut Ave NW Ste 100 Washington, DC 20008	Ward 3
DC	Gay, Alana C.	Speech Therapy / Pathology	3801 Connecticut Ave NW Ste 100 Washington, DC 20008	Ward 3
DC	Walsh, Allison M.	Speech Therapy / Pathology	3801 Connecticut Ave NW Ste 100 Washington, DC 20008	Ward 3
DC	Doniger, Teresa E.	Lic Professional Counselor	4201 Connecticut Ave NW Frnt 3 Washington, DC 20008	Ward 3
DC	Palmer, Michelle L.	Lic Clinical Social Worker	4201 Connecticut Ave NW Ste 300 Washington, DC 20008	Ward 3
DC	Coastal Healthcare Svcs		3801 Connecticut Ave NW Ste 100 Washington, DC 20008	Ward 3

**AMERIGROUP DC
PROVIDER NETWORK**

MARKET	PRPR NAME	PROV SPECIALTY	Address	Ward
DC	Washington, Latonya	Occupational Therapy	7059 Blair Rd NW Washington, DC 20012	Ward 4
DC	City Care Health Svcs		502 Kennedy St Washington, DC 20011	Ward 4
DC	Prestige Healthcare Resources		143 Kennedy St NW Ste 1 Washington, DC 20011	Ward 4
DC	Cornell, David A.	Certified Nurse Practitioner	3912 Georgia Ave NW Washington, DC 20011	Ward 4
DC	Parker, Jameka	Speech Therapy / Pathology	7059 Blair Rd NW Ste 206 Washington, DC 20012	Ward 4
DC	Brown-White, Pamela D.	Physical Therapy	7059 Blair Rd NW Ste 206 Washington, DC 20012	Ward 4
DC	Theut, Susan K.	Child & Adolescent Psychiatry	2114 Huidekoper Pl NW Washington, DC 20007	Ward 4
DC	Kaplan, Milca A.	Certified Nurse Practitioner	7733 Alaska Ave NW Washington, DC 20012	Ward 4
DC	Myers-Beller, Gloria S.	Lic Clinical Social Worker	3222 N St NW Ste 325 Washington, DC 20007	Ward 4
DC	Premier Health Svcs		7600 Georgia Ave NW Ste 323 Washington, DC 20012	Ward 4
DC	Green, Giselle C.	Physical Therapy	7059 Blair Rd NW Ste 206 Washington, DC 20012	Ward 4
DC	Young, Charmaine D.	Speech Therapy / Pathology	7059 Blair Rd NW Ste 206 Washington, DC 20012	Ward 4
DC	Jocelyn, Jessica	Speech Therapy / Pathology	7059 Blair Rd NW Ste 206 Washington, DC 20012	Ward 4
DC	Kinara Health & Home Care Svcs		7603 Georgia Ave NW Ste 301 Washington, DC 20012	Ward 4
DC	Geraci, Donna M.	Lic Clinical Social Worker	7412 Georgia Ave NW Ste 4 Washington, DC 20012	Ward 4
DC	Amaya, Mirna P.	Lic Professional Counselor	7412 Georgia Ave NW Ste 4 Washington, DC 20012	Ward 4
DC	Savage, Jr, James E.	Neuropsychology	7852 16Th St NW Washington, DC 20012	Ward 4
DC	Arene, Teresa	Lic Clinical Social Worker	7412 Georgia Ave NW Ste 4 Washington, DC 20012	Ward 4





































































































































































































































































































































AMERIGROUP DC
PROVIDER NETWORK





































































































































































































































































































































































































































































































































































































































































































































































































































































































































































































































































































































































































































































**AMERIGROUP DC
PROVIDER NETWORK**

MARKET	PRPR NAME	PROV SPECIALTY	Address	Ward
DC	BridgePoint SubAcute & Rehabilitation Capitol Hill		223 7th St NE Washington, DC 20002	Ward 5
DC	Hilder, Margaret	Psychiatry	4228 Wisconsin Ave NW Washington, DC 20016	Ward 5
DC	NWACHUKWU, JOSEPHINE I.	Geriatric Medicine Nurse Prac	1160 Varnum St NE Ste 312 Washington, DC 20017	Ward 5
DC	OPPONG, JOSEPH M.	Pain Medicine	1150 Varnum St NE Washington, DC 20017	Ward 5
DC	Okusaga, Olutosin G.	Anesthesia Assistant	1150 Varnum St NE Washington, DC 20017	Ward 5
DC	WILLIAMS, DEBRA H.	Lic Clinical Social Worker	1150 Varnum St NE Washington, DC 20017	Ward 5
DC	BOULWARE, WENDELL G.	Anesthesiology	1150 Varnum St NE Washington, DC 20017	Ward 5
DC	Uzomah, Ikenna T.	Anesthesia Assistant	1150 Varnum St NE Washington, DC 20017	Ward 5
DC	KASSA, LAILA	Physician Assistant	1160 Varnum St NE Ste 312 Washington, DC 20017	Ward 5
DC	MEHTA, NOOPUR N.	Anesthesia Assistant	1150 Varnum St NE Washington, DC 20017	Ward 5
DC	Bender, Jeffrey J.	Anesthesia Assistant	1150 Varnum St NE Washington, DC 20017	Ward 5
DC	KOTZUR, ANDREAS	Anesthesiology	1150 Varnum St NE Washington, DC 20017	Ward 5
DC	HODGE, THEO W.	Infectious Diseases	1140 Varnum St NE Ste 200 Washington, DC 20017	Ward 5
DC	MATTHEWS(Churchill), JASMINE N.	Physician Assistant	1160 Varnum St NE Ste 312 Washington, DC 20017	Ward 5
DC	NAGAVELLI, HARIKA R.	Anesthesiology	1150 Varnum St NE Washington, DC 20017	Ward 5
DC	Burley, Caitlin G.	Anesthesia Assistant	1150 Varnum St NE Washington, DC 20017	Ward 5
DC	Department of Behavioral Health	Multi Specialty Group	64 New York Ave NE 2nd Fl Washington, DC 20002	Ward 5
DC	Sater, Nicola C.	Psychiatry	5255 Loughboro Rd NW 7th Floor Washington, DC 20016	Ward 5
DC	Olele, Azuka A.	Podiatry	3301 New Mexico Ave NW Ste 232 Washington, DC 20016	Ward 5
DC	Luning, Alyssa M.	Dietician / Nutritionist	5100 Wisconsin Ave NW Ste 401 Washington, DC 20016	Ward 5
DC	REDDY, SRIJAYA K.	Anesthesiology	5255 Loughboro Rd NW Washington, DC 20016	Ward 5
DC	HUANG, JAMES L.	Family Medicine	1150 Varnum St NE Washington, DC 20017	Ward 5
DC	Akinmboni, Temitope O.	Pediatrics	1150 Varnum St NE Washington, DC 20017	Ward 5
DC	Cohen, Ira T.	Anesthesiology	5255 Loughboro Rd NW Washington, DC 20016	Ward 5
DC	Viswanathan, Akila N.	Radiation Oncology	5255 Loughboro Rd NW Washington, DC 20016	Ward 5
DC	Magnant, Colette M.	Surgery, General	5255 Loughboro Rd NW Washington, DC 20016	Ward 5
DC	DeROBERTS, DOMENIC S.	Anesthesia Assistant	1150 Varnum St NE Washington, DC 20017	Ward 5
DC	Cabell, Nicole M.	Anesthesia Assistant	1150 Varnum St NE Washington, DC 20017	Ward 5
DC	QUINT, JAMES D.	Anesthesiology	1150 Varnum St NE Washington, DC 20017	Ward 5
DC	GRIFFITH, RENNY	Anesthesiology	1150 Varnum St NE Washington, DC 20017	Ward 5
DC	Martin, Patricia H.	Obstetrics / Gynecology	1150 Varnum St NE Washington, DC 20017	Ward 5

**AMERIGROUP DC
PROVIDER NETWORK**

MARKET	PRPR NAME	PROV SPECIALTY	Address	Ward
DC	ZDANOWICZ, BRET R.	Lic Clinical Social Worker	1140 Varnum St NE Ste 100 Washington, DC 20017	Ward 5
DC	WERTHEIMER, BARRY M.	Anesthesiology	1150 Varnum St NE Washington, DC 20017	Ward 5
DC	WILSON, ROSE M.	Anesthesia Assistant	1150 Varnum St NE Washington, DC 20017	Ward 5
DC	Imershein, Sara L.	Obstetrics / Gynecology	1225 4th St Ne Washington, DC 20002	Ward 5
DC	Jackson, Hannah B.	Family Medicine	123 45th St NE Washington, DC 20002	Ward 5
DC	ADIELE, LAURA N.	Family Practice Nurse Prac	123 45th St NE Washington, DC 20002	Ward 5
DC	Schroeter, Stefanie A.	Family Practice Nurse Prac	1527 Maryland Ave NE Washington, DC 20002	Ward 5
DC	Worku, Aelaf D.	Internal Medicine	1551 Maryland Ave NE Washington, DC 20002	Ward 5
DC	Pence, Mark M.	Internal Medicine	5255 Loughboro Rd NW Washington, DC 20016	Ward 5
DC	Ezumba, Ikenna I.	Internal Medicine	1150 Varnum St NE Ste 110 Washington, DC 20017	Ward 5
DC	Karras, Riny A.	Thoracic Surgery	1160 Varnum St NE Ste 318 Washington, DC 20017	Ward 5
DC	Lin, Jeffrey Y.	Gynecologic Oncology	5255 Loughboro Rd Washington, DC 20016	Ward 5
DC	Better Morning	Lic Clinical Social Worker	4545 42nd St NW Ste 105 Washington, DC 20016	Ward 5
DC	Craig, William D.	Diagnostic Radiology	5255 Loughboro Rd Nw Washington, DC 20016	Ward 5
DC	Radecki, Paul D.	Diagnostic Radiology	5255 Loughboro Rd Nw Washington, DC 20016	Ward 5
DC	SUMMER, CAROLYN B.	Certified Nurse Practitioner	40 Patterson St NE Washington, DC 20002	Ward 5
DC	McCartan, Kate L.	Family Medicine	40 Patterson St NE Washington, DC 20002	Ward 5
DC	KOLBRENER, MERIDITH L.	Family Medicine	2146 24th PI NE Washington, DC 20018	Ward 5
DC	Perez, Barbara J.	Lic Clinical Social Worker	5335 Wisconsin Ave Ste 440 Washington, DC 20015	Ward 5
DC	Omire-Mayor, Daniel	Family Medicine	1160 Varnum St NE 307 Washington, DC 20017	Ward 5
DC	Bogrov, Michael A.	Psychiatry	4228 Wisconsin Avenue NW Washington, DC 20016	Ward 5
DC	KHIN, NINI N.	Psychiatry	4228 Wisconsin Avenue NW Washington, DC 20016	Ward 5
DC	Nuwordu, Evelyn W.	Psychiatry	4228 Wisconsin Ave NW Washington, DC 20016	Ward 5
DC	Collins, Sara D.	Cardiovascular Disease	1160 Varnum St NE Ste 100 Washington, DC 20017	Ward 5
DC	Squires, Richard S.	Pulmonary Diseases	1160 Varnum St NE Ste 215 Washington, DC 20017	Ward 5
DC	Chused, Amy E.	Internal Medicine	5255 Loughboro Rd NW Washington, DC 20016	Ward 5
DC	Mathura Jr, Jeevan R.	Ophthalmology	1160 Varnum St NE Ste 208 Washington, DC 20017	Ward 5
DC	GROSHEK, FRANK J.	Diagnostic Radiology	1150 VARNUM ST NE Washington, DC 20017	Ward 5
DC	Carter, Myesha	Speech Therapy / Pathology	4215 13th PI NE Washington, DC 20017	Ward 5
DC	SIRDAR, NADIA	Internal Medicine	5255 Loughboro Rd NW Washington, DC 20016	Ward 5
DC	Shell, Valerie A.	Psychiatry	4228 Wisconsin Ave NW Washington, DC 20016	Ward 5

**AMERIGROUP DC
PROVIDER NETWORK**

MARKET	PRPR NAME	PROV SPECIALTY	Address	Ward
DC	Posada, Jacqueline	Psychiatry	4228 Wisconsin Ave NW Washington, DC 20016	Ward 5
DC	STRICH, JEFFREY R.	Internal Medicine	1150 Varnum St NE Washington, DC 20017	Ward 5
DC	SOARES, DIONNE M.	Physician Assistant	1150 Varnum St NE Washington, DC 20017	Ward 5
DC	Lee, Jenny Y.	Anesthesia Assistant	1150 Varnum St NE Washington, DC 20017	Ward 5
DC	MANZOOR, TAHIR	Anesthesiology	1150 Varnum St NE Washington, DC 20017	Ward 5
DC	Omire-Mayor, Daniel	Family Medicine	1160 Varnum St NE Ste 312 Washington, DC 20017	Ward 5
DC	NAKBEEN, MINA	Anesthesiology	1150 Varnum St NE Washington, DC 20017	Ward 5
DC	HORN, MICHAEL	Anesthesiology	1150 Varnum St NE Washington, DC 20017	Ward 5
DC	Vu, Nancy M.	Internal Medicine	5255 Loughboro Rd NW Washington, DC 20016	Ward 5
DC	Simmons, Laytrayal A.	Psychologist Counseling	2001 Benning Rd NE Ste 2 Washington, DC 20002	Ward 5
DC	Shakir, Jamilah M.	Obstetrics / Gynecology	1225 4th St NE Washington, DC 20002	Ward 5
DC	ACQUAVIVA, MARIA T.	Family Practice Nurse Prac	1251B Saratoga Ave NE Washington, DC 20018	Ward 5
DC	Bishop, Saundra E.	Behavior Analyst	3814 12th St NE WASHINGTON, DC 20017	Ward 5
DC	Ojini, Deborah	Psychiatry	4228 Wisconsin Ave NW Washington, DC 20016	Ward 5
DC	Grine, Lisa	Psychiatry	4228 Wisconsin Ave NW Washington, DC 20016	Ward 5
DC	Allen, Norman W.	Internal Medicine	1647 Benning Rd NE Ste 201 Washington, DC 20002	Ward 5
DC	Zanardi, Cristiane	Physical Therapy	680 Rhode Island Ave NE Ste I Washington, DC 20002	Ward 5
DC	Mcnally, Kelly E.	Physician Assistant	1150 Varnum St NE Washington, DC 20017	Ward 5
DC	Teran, Mario D.	Surgery, General	5255 Loughboro Rd NW Washington, DC 20016	Ward 5
DC	Besuden, Danielle N.	Lic Clinical Social Worker	1551 Maryland Ave NE Washington, DC 20002	Ward 5
DC	Strudwick, William J.	Emergency Medicine	1150 Varnum St NE Washington, DC 20017	Ward 5
DC	Jimenez, Jonathan	Family Medicine	1551 Maryland Ave NE Washington, DC 20002	Ward 5
DC	Sardana, Ashwini K.	Emergency Medicine	1150 Varnum St NE Washington, DC 20017	Ward 5
DC	Williams, Jean M.	Emergency Medicine	1150 Varnum St NE Washington, DC 20017	Ward 5
DC	Mount-Varner, Geoffrey G.	Emergency Medicine	1150 Varnum St NE Washington, DC 20017	Ward 5
DC	Hinds, McDonna	Emergency Medicine	1150 Varnum St NE Washington, DC 20017	Ward 5
DC	Ibrado, Ana M.	Emergency Medicine	1150 Varnum St NE Washington, DC 20017	Ward 5
DC	Jamison, Cheree T.	Physician Assistant	1160 Varnum St NE Ste 312 Washington, DC 20017	Ward 5
DC	Gilman, Jordana S.	Dermatology	5215 Loughboro Rd Nw Ste 300 Washington, DC 20016	Ward 5
DC	Wang, Carolyn K.	Neurology	5215 Loughboro Rd Ste 300 Washington, DC 20016	Ward 5
DC	Palmer, Michael L.	Surgery, General	3301 New Mexico Ave NW Ste 206 Washington, DC 20016	Ward 5

**AMERIGROUP DC
PROVIDER NETWORK**

MARKET	PRPR NAME	PROV SPECIALTY	Address	Ward
DC	Sander, Laura D.	Internal Medicine	5215 Loughboro Rd NW Ste 300 Washinton, DC 20016	Ward 5
DC	Going, Karen L.	Neurology	5255 Loughboro Road, NW Washington, DC 20016	Ward 5
DC	Freeman, Jason W.	Neurology	5215 Loughboro Rd Ste 300 Washington, DC 20016	Ward 5
DC	Lamond, Katherine G.	Surgery, General	5255 Loughboro Road NW FL 4 Washington, DC 20016	Ward 5
DC	Thornton, Amber N.	Psychology	4801 Sargent Rd NE Washington, DC 20017	Ward 5
DC	Qasba, Sarojini S.	Internal Medicine	5255 Loughboro Rd NW Washington, DC 20016	Ward 5
DC	Campbell, Lisa W.	Lic Clinical Social Worker	1030 Kearny St NE Washington, DC 20017	Ward 5
DC	LEWIS, KERRY M.	Maternal / Fetal Medicine	1150 Varnum St. NE Washington, DC 20017	Ward 5
DC	JOHNSON, MARK A.	Surgery, General	1150 Varnum St NE Washington, DC 20017	Ward 5
DC	Soufi, Shadi	Internal Medicine	1140 Varnum St Ste 202 Washington, DC 20017	Ward 5
DC	Dario-Dayrit, Wilma D.	Neonatology	1150 Varnum St NE Washington, DC 20017	Ward 5
DC	Asar, Firdous H.	Emergency Medicine	1150 Varnum St N.E. Washington, DC 20017	Ward 5
DC	Amoah, Nana O.	Emergency Medicine	1150 Varnum St N.E. Washington, DC 20017	Ward 5
DC	Schreiber, Christina M.	Family Medicine	1150 Varnum St NE Ste 300 Washington, DC 20017	Ward 5
DC	Rankin, Marc E.	Orthopaedic Surgery	1160 Varnum St NE Ste 312 Washington, DC 20017	Ward 5
DC	Oppenheimer, Marcy	Family Medicine	1150 Varnum St NE Washington, DC 20017	Ward 5
DC	Cavett, Anne E.	Family Practice Nurse Prac	1225 4th St NE Washington, DC 20002	Ward 5
DC	LaFranque, Adele	Lic Professional Counselor	1030 Kearny St NE Washington, DC 20017	Ward 5
DC	Kandel, Surendra	Psychiatry	4228 Wisconsin Ave NW Washington, DC 20016	Ward 5
DC	Jalloh, Mariama	Psychiatry	4228 Wisconsin Ave NW Washington, DC 20016	Ward 5
DC	Tekeh, Beatrice B.	Psychiatry	4228 Wisconsin Ave NW Washington, DC 20016	Ward 5
DC	Pieh, Nyota M.	Psychiatry	1551 Maryland Ave NE Washington, DC 20002	Ward 5
DC	Stelmach, Agnieszka	Occupational Therapy	680 Rhode Island Ave NE Ste I Washington, DC 20002	Ward 5
DC	Hudson, Joy R.	Lic Clinical Social Worker	1140 Varnum St NE Ste 100 Washington, DC 20017	Ward 5
DC	Goleb, Paul C.	Internal Medicine	5255 Loughboro Rd NW Washington, DC 20016	Ward 5
DC	Newson, Sheena S.	Speech Therapy / Pathology	680 Rhode Island Ave NE Ste I Washington, DC 20002	Ward 5
DC	Sivadel, Sunni K.	Physical Therapy	3200 12th St NE Washington, DC 20017	Ward 5
DC	Hagley, Denise R.	Physical Therapy	680 Rhode Island Ave NE Ste I Washington, DC 20002	Ward 5
DC	Gupta, Tina	Internal Medicine	5255 Loughboro Rd NW Washington, DC 20016	Ward 5
DC	Miles, Meredith P.	Physician Assistant	5255 Loughboro Rd NW Washington, DC 20016	Ward 5
DC	TAHERI, SAEED	Internal Medicine	5255 Loughboro Rd NW Washington, DC 20016	Ward 5

**AMERIGROUP DC
PROVIDER NETWORK**

MARKET	PRPR NAME	PROV SPECIALTY	Address	Ward
DC	Bullock, Lenora Y.	Emergency Medicine	1150 Varnum St NE Washington, DC 20017	Ward 5
DC	Patterson, Deloris A.	Emergency Medicine	1150 Varnum St NE Washington, DC 20017	Ward 5
DC	Brant, Ashley R.	Obstetrics / Gynecology	1225 4th St NE Washington, DC 20002	Ward 5
DC	Mehta, Nupur P.	Internal Medicine	1551 Maryland Ave NE Washington, DC 20002	Ward 5
DC	Lecuona, Sonya J.	Internal Medicine	5215 Loughboro Rd Ste 300 Washington, DC 20016	Ward 5
DC	Garrett, Meredith G.	Surgery, General	3301 New Mexico Ave N Ste 206 Washington, DC 20016	Ward 5
DC	Patel, Kavita K.	Internal Medicine	5215 Loughboro Rd Ste 300 Washington, DC 20016	Ward 5
DC	McClain, Joseph E.	Internal Medicine	5255 Loughboro Rd NW Washington, DC 20016	Ward 5
DC	Wyngaard, Michelle L.	Physical Therapy	1110 H St NE Washington, DC 20002	Ward 5
DC	Lux, Ann M.	Psychiatry	1001 Lawrence St NE Washington, DC 20017	Ward 5
DC	Shabbir, Ehsan	Internal Medicine	1150 Varnum St NE Washington, DC 20017	Ward 5
DC	Al Hamad, Mowaffak	Surgery, Cardiovascular	1140 Varnum St NE Ste 202 Washington, DC 20017	Ward 5
DC	Tosi, Laura L.	Orthopaedic Surgery	4900 Massachusetts Ave NW Ste 320 Washington, DC 20016	Ward 5
DC	Bluvas, Peter J.	Emergency Medicine	1150 Varnum St NE Washington, DC 20017	Ward 5
DC	Fox, Laura G.	Emergency Medicine	1150 Varnum St NE Washington, DC 20017	Ward 5
DC	Puppala, Neha	Emergency Medicine	1150 Varnum St NE Washington, DC 20017	Ward 5
DC	Wilson, Adrienne A.	Emergency Medicine	1150 Varnum St NE Washington, DC 20017	Ward 5
DC	Reames, Amanda L.	Certified Nurse Practitioner	1225 4th St NE Washington, DC 20002	Ward 5
DC	Smithling, Katelyn R.	Obstetrics / Gynecology	1225 4th St NE Washington, DC 20002	Ward 5
DC	Hofmann, Mikel A.	Family Medicine	1140 Varnum St NE Ste 201 Washington, DC 20017	Ward 5
DC	Ye, Peggy P.	Obstetrics / Gynecology	1225 4th St NE Washington, DC 20002	Ward 5
DC	Bryant, Lubrina E.	Podiatry	1647 Benning Rd NE Ste 301 Washington, DC 20002	Ward 5
DC	Phillips, Frederick B.	Psychology	1933 Montana Ave NE Washington, DC 20002	Ward 5
DC	Meyer, Jerry F.	Cardiology	1150 Varnum St NE Ste 300 Washington, DC 20017	Ward 5
DC	Daquioag, Eleanor P.	Internal Medicine	1140 Varnum St NE PMB 105 Washington, DC 20017	Ward 5
DC	Mutcherson, Jr, James A.	Allergy / Immunology	1140 Varnum St NE Ste 30 Washington, DC 20017	Ward 5
DC	Khan, Majid A.	Diagnostic Radiology	5255 Loughboro Rd NW Washington, DC 20016	Ward 5
DC	HSC Home Care		1731 Bunker Hill Rd NE Washington, DC 20017	Ward 5
DC	El-Shami, Khaled M.	Medical Oncology	5255 Loughboro Rd NW Washington, DC 20016	Ward 5
DC	Pompili, Steven J.	Podiatry	1140 Varnum St NE Ste 209 Washington, DC 20017	Ward 5
DC	Demeo, William J.	Lic Clinical Social Worker	5225 Connecticut Ave NW Ste 311 Washington, DC 20015	Ward 5

**AMERIGROUP DC
PROVIDER NETWORK**

MARKET	PRPR NAME	PROV SPECIALTY	Address	Ward
DC	Jarrah, Rafic K.	Internal Medicine	1140 Varum St NE Ste 207 Washington, DC 20017	Ward 5
DC	Morrow, Gregory D.	Surgery, General	1160 Varum St NE Ste 217 Washington, DC 20017	Ward 5
DC	Psychiatric Institute of Washington		4228 Wisconsin Ave NW Washington, DC 20016	Ward 5
DC	VARNER, SASHA A.	Lic Marriage/Family Therapist	40 Patterson St NE Washington, DC 20002	Ward 5
DC	Havell, Thomas C.	Internal Medicine	5215 Loughboro Rd, Ste 300 Washington, DC 20016	Ward 5
DC	Schuelein, Marianne I.	Neurology	3301 NEW MEXICO AVE NW STE 208 WASHINGTON, DC 20016	Ward 5
DC	Singh, Nalini	Infectious Diseases	4900 Massachusetts Ave NW Ste 320 Washington, DC 20016	Ward 5
DC	PEARSON, GAIL D.	Surgery, General	1160 Varum St NE Ste108 Washington, DC 20017	Ward 5
DC	Shibli, Muhammad H.	Critical Care Medicine	1150 Varum St NE Washington, DC 20017	Ward 5
DC	Edoo-Sowah, Roma A.	Internal Medicine	1150 Varum St NE Washington, DC 20017	Ward 5
DC	Joseph, Bindu C.	Geriatric Medicine	1160 Varum St NE Ste 021 Washington, DC 20017	Ward 5
DC	Hayashi, Arthur S.	Family Medicine	1150 Varum St NE # 218 Washington, DC 20017	Ward 5
DC	Marshall, Eric C.	Family Medicine	1160 Varum St NE Ste 117 Washington, DC 20017	Ward 5
DC	Beaver, Julia A.	Medical Oncology	5255 Loughboro Rd NW Washington, DC 20016	Ward 5
DC	RODRIGUEZ, CLAIRE H.	Nurse Midwifery	1160 Varum St NE Washington, DC 20017	Ward 5
DC	Magenheimer, Susan G.	Midwifery	1150 Varum St NE Washington, DC 20017	Ward 5
DC	Wilson, Robert H.	Orthopaedic Surgery	1160 Varum St NE Ste 312 Washington, DC 20017	Ward 5
DC	Manneri, Himabindu	Internal Medicine	1150 Varum St NE Washington, DC 20017	Ward 5
DC	LYNCH, DIONNE R.	Family Medicine Specialist	1150 Varum St NE Washington, DC 20017	Ward 5
DC	Hampton, Cathy J.	Certified Nurse Practitioner	1150 Varum St NE Washington, DC 20017	Ward 5
DC	Iwugo, Onuaku	Certified Nurse Practitioner	1150 Varum St NE Washington, DC 20017	Ward 5
DC	NETI, SAIPRIYA	Anesthetist, Nurse	1150 Varum St NE Washington, DC 20017	Ward 5
DC	Thomas, Craig M.	Orthopaedic Surgery	1160 Varum St NE Ste 312 Washington, DC 20017	Ward 5
DC	Bishop, Catherine S.	Family Practice Nurse Prac	5255 Loughboro Road NW Washington, DC 20016	Ward 5
DC	Selya, Leonid	Orthopaedic Surgery	1150 Varum St NE Washington, DC 20017	Ward 5
DC	ROBI, NURU A.	Obstetrics / Gynecology	1160 Varum St NE Washington, DC 20017	Ward 5
DC	FAGONDE, MELISSA T.	Family Medicine	1140 Varum St NE Washington, DC 20017	Ward 5
DC	Burke, Siobhan K.	Obstetrics / Gynecology	1150 Varum St NE Washington, DC 20017	Ward 5
DC	Rankin, Edward A.	Orthopaedic Surgery	1160 Varum St NE Ste 312 Washington, DC 20017	Ward 5
DC	Wreesman, Stephen S.	Family Medicine	1140 Varum St NE Washington, DC 20017	Ward 5
DC	Debra, Kwasi A.	Obstetrics / Gynecology	1160 Varum Ave NE Ste 216 Washington, DC 20017	Ward 5

**AMERIGROUP DC
PROVIDER NETWORK**

MARKET	PRPR NAME	PROV SPECIALTY	Address	Ward
DC	Hill-Daniel, Jamie L.	Family Medicine	1160 Varnum Ave NE Ste 216 Washington, DC 20017	Ward 5
DC	George, John P.	Obstetrics / Gynecology	1150 Varnum St NE Washington, DC 20017	Ward 5
DC	Washington Imaging Assoc of DC		3301 New Mexico Ave NW Ste 132 Washington, DC 20016	Ward 5
DC	Jamshidi, Tahereh	Rheumatology	1150 Varnum St NE Washington, DC 20017	Ward 5
DC	Tabrizian, Atousa M.	Internal Medicine	1150 Varnum St NE Washington, DC 20017	Ward 5
DC	Paller, Channing J.	Medical Oncology	5255 Loughboro Rd NW Washington, DC 20016	Ward 5
DC	Barnes, Zowie S.	Family Medicine	1225 4th St NE Washington, DC 20002	Ward 5
DC	SEWELL, KELLY D.	Nurse Midwifery	1160 Varnum St NE Washington, DC 20017	Ward 5
DC	Seabron, Stephen M.	Internal Medicine	1160 Varnum St NE Ste 307 Washington, DC 20017	Ward 5
DC	JEFFERS, NOELENE K.	Midwifery	1160 Varnum St NE Washington, DC 20017	Ward 5
DC	Hulse, Andrea D.	Family Medicine	5215 Loughboro Rd Ste 300 Washington, DC 20016	Ward 5
DC	Zikria, Bashir A.	Orthopaedic Surgery	5215 Loughboro Rd NW Washington, DC 20016	Ward 5
DC	Paul, Martin G.	Surgery, General	5215 Loughboro Road NW Washington, DC 20016	Ward 5
DC	Petrucci, Peter E.	Surgery, General	3301 New Mexico Ave NW Ste 206 Washington, DC 20016	Ward 5
DC	Murray, Michael C.	Internal Medicine	5255 Loughboro Rd NW Washington, DC 20016	Ward 5
DC	Batouli, Amir R.	Diagnostic Radiology	5255 Loughboro Rd Nw Washington, DC 20016	Ward 5
DC	JAMA, MUNA A.	Family Medicine	5255 Loughboro Rd NW Washington, DC 20016	Ward 5
DC	Akabar, Nouman	Internal Medicine	1150 Varnum St NE Washington, DC 20017	Ward 5
DC	Psychiatric Center Chartere	Psychiatry	3001 Bladensburg Rd NE Washington, DC 20018	Ward 5
DC	Poku-Dankwah, Cedric	Family Medicine	1160 Varnum St NE Ste 217 Washington, DC 20017	Ward 5
DC	Gerald, Melvin D.	Family Medicine	1160 Varnum St NE Ste 117 Washington, DC 20017	Ward 5
DC	Bordon, Jose M.	Infectious Diseases	1140 Varnum St NE Ste 203 Washington, DC 20017	Ward 5
DC	Smith, Karen L.	Internal Medicine	5255 Loughboro Rd NW Washington, DC 20016	Ward 5
DC	Marsh, Marva A.	Physical Therapy	3200 12th St NE Washington, DC 20017	Ward 5
DC	Shaffer, Nancy G.	Psychology	1140 Varnum St Ne Ste 100 Washington, DC 20017	Ward 5
DC	ELLIOTT, TOLLIE B.	Obstetrics / Gynecology	1160 Varnum St NE Ste 219 Washington, DC 20017	Ward 5
DC	Bassey-Akamune, Felicia U.	Neonatal / Perinatal Medicine	1150 Varnum St NE Washington, DC 20017	Ward 5
DC	BRONSTEIN, ALAN S.	Anesthetist, Nurse	1150 Varnum St NE Washington, DC 20017	Ward 5
DC	Nedd, Wilton O.	Thoracic Surgery	1160 Varnum St Ne Ste 217 Washington, DC 20017	Ward 5
DC	Bullock, Lenora Y.	Emergency Medicine	1150 Varnum St NE Washington, DC 20017	Ward 5
DC	Kunwar, Anita	Internal Medicine	1160 Varnum St NE Ste 021 Washington, DC 20017	Ward 5

**AMERIGROUP DC
PROVIDER NETWORK**

MARKET	PRPR NAME	PROV SPECIALTY	Address	Ward
DC	Oluyemo, Taiwo O.	Family Practice Nurse Prac	220 I St NE Washington, DC 20002	Ward 5
DC	HARPSTER, WILLIAM H.	Otolaryngology	1150 Varnum St NE Washington, DC 20017	Ward 5
DC	Balassa, Manolita P.	Anesthesiology	1150 Varnum St NE Washington, DC 20017	Ward 5
DC	Mc Gee, Elwood	Surgery, General	1150 Varnum St NE Washington, DC 20017	Ward 5
DC	Mehdi, Mansour J.	Internal Medicine	1150 Varnum St NE Washington, DC 20017	Ward 5
DC	Kadri, Sameer S.	Internal Medicine	1150 Varnum St NE Washington, DC 20017	Ward 5
DC	Hartman, Elizabeth M.	Diagnostic Radiology	3301 New Mexico Ave NW Ste 132 Washington, DC 20016	Ward 5
DC	Goethcheus Gehl, Ann J.	Family Medicine	1150 Varnum St NE Washington, DC 20017	Ward 5
DC	Yurasek, Gregory K.	Pediatrics	111 Michigan Ave NW Washington, DC 20016	Ward 5
DC	BROWN, ASHAKI M.	Neonatal / Perinatal Medicine	1150 Varnum St NE Washington, DC 20017	Ward 5
DC	CAIN, PAMELA C.	Audiologist	5255 Loughboro Rd NW Washington, DC 20016	Ward 5
DC	Gupta, Ekta	Internal Medicine	1150 Varnum St NE Washington, DC 20017	Ward 5
DC	Okonofua, Deborah E.	Family Practice Nurse Prac	2642 12th St NE Ste 2 Washington, DC 20018	Ward 5
DC	Kressel, Bruce R.	Medical Oncology	5255 Loughboro Rd Nw Washington, DC 20016	Ward 5
DC	FLAHERTY, JAMES	Anesthetist, Nurse	1150 Varnum St NE Washington, DC 20017	Ward 5
DC	PATEL, SARAL	Anesthetist, Nurse	1150 Varnum St NE Washington, DC 20017	Ward 5
DC	DiLoreto, Layne K.	Anesthetist, Nurse	1150 Varnum St NE Washington, DC 20017	Ward 5
DC	ANDRAKA, JANE S.	Anesthetist, Nurse	1150 Varnum St NE Washington, DC 20017	Ward 5
DC	Khabo, Beverly S.	Speech Therapy / Pathology	1701 Lawrence St NE Washington, DC 20018	Ward 5
DC	Malaga, Rafael	Psychology	1140 Varnum St Ne Ste 100 Washington, DC 20017	Ward 5
DC	Lenton, Sharon J.	Midwifery	1150 Varnum St NE Washington, DC 20017	Ward 5
DC	Salander, James M.	Vascular Surgery	5215 Loughboro Road NW Suite 210 Washington, DC 20016	Ward 5
DC	Le, Duc T.	Emergency Medicine	1160 Varnum St Ste 104 Washington, DC 20017	Ward 5
DC	Evans, Patricia	Family Medicine	1140 Varnum St NE Ste 103 Washington, DC 20017	Ward 5
DC	Rockefeller, Mary U.	Family Practice Nurse Prac	1160 Varnum St NE Ste 317 Washington, DC 20017	Ward 5
DC	Youssef, Soheir H.	Neonatal / Perinatal Medicine	1150 Varnum St NE Washington, DC 20017	Ward 5
DC	Dewitty Jr, Robert L.	Surgery, General	1160 Varnum St NE Ste 104 Washington, DC 20017	Ward 5
DC	Patterson, Angela M.	Neonatal / Perinatal Medicine	1150 Varnum St NE Washington, DC 20017	Ward 5
DC	Pestieau, Sophie R.	Anesthesiology	5255 Loughboro Rd NW Washington, DC 20016	Ward 5
DC	Johnson, Fayemi S.	Obstetrics / Gynecology	1160 Varnum St NE Ste 200 Washington, DC 20017	Ward 5
DC	Zewoldi, Selam	Physician Assistant	1160 Varnum St NE Ste 200 Washington, DC 20017	Ward 5

**AMERIGROUP DC
PROVIDER NETWORK**

MARKET	PRPR NAME	PROV SPECIALTY	Address	Ward
DC	Meli, Monica	Nurse Midwifery	1160 Varnum St NE Ste 200 Washington, DC 20017	Ward 5
DC	Owens-Collins, Sheila Y.	Neonatology	1150 Varnum St NE Washington, DC 20017	Ward 5
DC	Srinivas, Abhishek	Diagnostic Radiology	5255 Loughboro Rd NW FI G Washington, DC 20016	Ward 5
DC	Ely, Susan	Certified Nurse Practitioner	5255 Loughboro Rd NW Washington, DC 20016	Ward 5
DC	O'donnell, Maureen S.	Surgery, General	5255 Loughboro Rd NW FI 4 Washington, DC 20016	Ward 5
DC	Gebresilassie, Mesay W.	Family Practice Nurse Prac	1150 Varnum St NE Washington, DC 20017	Ward 5
DC	Fleming, Christina P.	Nurse Midwifery	1150 Varnum St NE Washington, DC 20017	Ward 5
DC	Gupta, Charu	Pediatrics	111 Michigan Ave NW Washington, DC 20016	Ward 5
DC	Bandealy, Asad K.	Pediatrics	111 Michigan Ave NW Washington, DC 20016	Ward 5
DC	Megalaa, Rosemary R.	Pediatrics	111 Michigan Ave NW Washington, DC 20016	Ward 5
DC	Puncharyl Narayanankutty, Naveen	Internal Medicine	1150 Varnum St NE Washington, DC 20017	Ward 5
DC	Hernandez, Evette M.	Nurse Midwifery	1160 Varnum St NE Washington, DC 20017	Ward 5
DC	Henry, Stephanie	Obstetrics / Gynecology	1160 Varmun St NE Washington, DC 20017	Ward 5
DC	Kurella, Sreedevi	Pathology	1150 Varmun St NE Washington, DC 20017	Ward 5
DC	King, David R.	Internal Medicine	1160 Varnum St NE Ste 317 Washington, DC 20017	Ward 5
DC	Johnson, Brian G.	Interventional Diag. Radiology	5255 Loughboro Rd NW Washington, DC 20016	Ward 5
DC	Quezado, Zenaide M.	Anesthesiology	1150 Varnum St NE Washington, DC 20017	Ward 5
DC	Hoyos, Francisco F.	Critical Care Medicine	1150 Varnum St NE Washington, DC 20017	Ward 5
DC	Unity Health Care	Federally Qualified Health Ctr	810 5th St NE Washington, DC 20002	Ward 5
DC	Speight, Lefawn	Lic Professional Counselor	1818 New York Ave NE Ste 115 Washington, DC 20002	Ward 5
DC	Jones, Larry	Lic Professional Counselor	1818 New York Ave NE Ste 115 Washington, DC 20002	Ward 5
DC	Panch, Sandhya R.	Internal Medicine	5255 Loughboro Rd NW Washington, DC 20016	Ward 5
DC	Grant, Audrey N.	Physician Assistant	5255 Loughboro Rd NW Washington, DC 20016	Ward 5
DC	Olin, Lisa C.	Internal Medicine	5255 Loughboro Rd NW Washington, DC 20016	Ward 5
DC	Stein, Susan D.	Colon & Rectal Surgery	2350 Washington PI NE Ste 110 Washington, DC 20018	Ward 5
DC	Jain, Geeta G.	Pediatrics	1150 Varnum St NE Washington, DC 20017	Ward 5
DC	Ibe, Anthony I.	Family Medicine	1160 Varnum St NE Ste 106 Washington, DC 20017	Ward 5
DC	Tait, Peter H.	Internal Medicine	5255 Loughboro Rd NW Washington, DC 20016	Ward 5
DC	Mosca, Elizabeth R.	Physician Assistant	5255 Loughboro Rd NW Washington, DC 20016	Ward 5
DC	Mikesell, Brenna L.	Physician Assistant	5255 Loughboro Rd NW Washington, DC 20016	Ward 5
DC	Sankofa, Heidi	Physician Assistant	5255 Loughboro Rd NW Washington, DC 20016	Ward 5

**AMERIGROUP DC
PROVIDER NETWORK**

MARKET	PRPR NAME	PROV SPECIALTY	Address	Ward
DC	Horing, Aurell K.	Internal Medicine	5255 Loughboro Rd NW Washington, DC 20016	Ward 5
DC	Zissios, Katerina	Physician Assistant	5255 Loughboro Rd NW Washington, DC 20016	Ward 5
DC	Wallace, Tracee M.	Physician Assistant	5255 Loughboro Rd NW Washington, DC 20016	Ward 5
DC	Mufarrij, Patrick W.	Urology	5215 Loughboro Rd NW Ste 210 Washington, DC 20016	Ward 5
DC	Charles, Adrienne E.	Family Medicine	2350 Washington PI NE Ste 110 Washington, DC 20018	Ward 5
DC	Life Stride		3005 Bladensburg Rd NE Washington, DC 20018	Ward 5
DC	McClendon Ctr		1338 N Capitol St NW Ste 201 Washington, DC 20002	Ward 5
DC	ZAINO, AMBER M.	Family Practice Nurse Prac	1251b Saratoga Ave NE Washington, DC 20018	Ward 5
DC	SQUIRES, ANNE B.	Family Practice Nurse Prac	1201 Brentwood Rd NE Washington, DC 20018	Ward 5
DC	SUGARMAN, KATE S.	Family Medicine	40 Patterson St NE Washington, DC 20002	Ward 5
DC	Walker, April J.	Family Medicine	1201 Brentwood Rd NE Washington, DC 20018	Ward 5
DC	OHALETE, CHIOMA A.	Family Medicine	40 Patterson St NE Washington, DC 20002	Ward 5
DC	Akinwumi, Philominah K.	Psychiatry	4228 Wisconsin Avenue NW Washington, DC 20016	Ward 5
DC	Mijere, Janet	Psychiatry	4228 Wisconsin Avenue NW Washington, DC 20016	Ward 5
DC	Ezekegbo, Anulika	Psychiatry	4228 Wisconsin Avenue NW Washington, DC 20016	Ward 5
DC	Shustikoff, Constantine	Psychiatry	4228 Wisconsin Avenue NW Washington, DC 20016	Ward 5
DC	Pinder, Thomas	Cardiovascular Disease	1160 Varum St NE Ste 100 Washington, DC 20017	Ward 5
DC	KHALIL, BASSEM K.	Internal Medicine	5255 Loughboro Rd NW Washington, DC 20016	Ward 5
DC	MAHAJAN, SANDEEP	Internal Medicine	1150 Varum St NE Washington, DC 20017	Ward 5
DC	Defranco, Bryan A.	Diagnostic Radiology	5255 Loughboro Rd Nw Washington, DC 20016	Ward 5
DC	Jones, Douglas A.	Diagnostic Radiology	5255 Loughboro Rd Nw Washington, DC 20016	Ward 5
DC	Best, Lauren P.	Emergency Medicine	1160 Varum St NE Ste 212 Washington, DC 20017	Ward 5
DC	DREILING, JENNIFER L.	Pathology	1150 Varum St NE Washington, DC 20017	Ward 5
DC	Gulley, Monica J.	Family Medicine	1140 Varum St NE Ste 103 Washington, DC 20017	Ward 5
DC	Wertz, Jocelyn M.	Obstetrics / Gynecology	1160 Varum St NE Ste 200 Washington, DC 20017	Ward 5
DC	Fedorova, Victoria	Geriatric Medicine	1160 Varum St NE Ste 021 Washington, DC 20017	Ward 5
DC	Germano, Jane	Neonatology	1150 Varum St NE Washington, DC 20017	Ward 5
DC	Neeb, Christine V.	Family Medicine	1140 Varum St NE Ste 103 Washington, DC 20017	Ward 5
DC	CHOUDHRY, MOHAMMED	Internal Medicine	1150 Varum St NE Washington, DC 20017	Ward 5
DC	Finkelstein, Jill	Obstetrics / Gynecology	5255 Loughboro Rd Washington, DC 20016	Ward 5
DC	Kronthal, Alan J.	Diagnostic Radiology	5255 Loughboro Rd Nw Washington, DC 20016	Ward 5

**AMERIGROUP DC
PROVIDER NETWORK**

MARKET	PRPR NAME	PROV SPECIALTY	Address	Ward
DC	Ahmad, Syed M.	Neonatal / Perinatal Medicine	1150 Varnum St NE Washington, DC 20017	Ward 5
DC	Mofor, Alfonsine T.	Family Practice Nurse Prac	1150 Varnum St NE Washington, DC 20017	Ward 5
DC	Nanna, Adaora	Family Practice Nurse Prac	1150 Varnum St NE Washington, DC 20017	Ward 5
DC	Deskalo, Avital Y.	Psychology	4801 Sargent Rd NE Washington, DC 20017	Ward 5
DC	Cutis, Lauren M.	Internal Medicine	5255 Loughboro Rd NW Washington, DC 20016	Ward 5
DC	Morse, Michael J.	Podiatry	3301 New Mexico Ave Ste 228 Washington, DC 20016	Ward 5
DC	Saini, Manu K.	Internal Medicine	1150 Varnum St NE Washington, DC 20017	Ward 5
DC	Kolesnikova, Antonina Y.	Internal Medicine	1140 Varnum St NE Washington, DC 20017	Ward 5
DC	Allen, Norman W.	Cardiovascular Disease	1647 Benning Rd NE Ste 201 Washington, DC 20002	Ward 5
DC	Ahmad, Mohammad	Internal Medicine	1150 Varnum St NE Washington, DC 20017	Ward 5
DC	Pierce, Toni D.	Orthopaedic Surgery	1160 Varnum Street NE DePaul 312 Washington, DC 20017	Ward 5
DC	BUSTOS, ELWIN G.	Nephrology	1140 Varnum St NE PMB 105 Washington, DC 20017	Ward 5
DC	Oketokun, Adefolaju	General Practice	1818 New York Ave NE Ste 110 Washington, DC 20002	Ward 5
DC	Medical Home Development Group		1647 Benning Rd NE Ste 200 Washington, DC 20002	Ward 5
DC	COLEY, SANDRA M.	General Dentistry	1251b Saratoga Ave NE # B Washington, DC 20018	Ward 5
DC	JACKSON, NATHANIAL D.	General Dentistry	1251b Saratoga Ave NE Washington, DC 20018	Ward 5
DC	Woolsey, Casey V.	Physician Assistant	5215 Loughboro Rd NW Ste 460 Washington, DC 20016	Ward 5
DC	Kasmar, Emily A.	Nurse Practnr. Adult Health	5100 Wisconsin Ave NE Ste 401 Washington, DC 20016	Ward 5
DC	Levin, Susan M.	Dietician / Nutritionist	5100 Wisconsin Ave NW Ste 401 Washington, DC 20016	Ward 5
DC	Loomis Jr, James F.	Internal Medicine	5100 Wisconsin Ave NW Ste 401 Washington, DC 20016	Ward 5
DC	BridgePoint Hospital Capitol Hill		223 7th St NE Washington, DC 20002	Ward 5
DC	Crosby, Lelia M.	Dietician / Nutritionist	5100 Wisconsin Ave NW Ste 401 Washington, DC 20016	Ward 5
DC	FRADLEY, PATRICIA M.	Psychiatric Nurse Practitioner	4228 Wisconsin Ave NW Washington, DC 20016	Ward 5
DC	BATUURE, ABEL B.	Anesthesiology	1150 Varnum St NE Washington, DC 20017	Ward 5
DC	BAMGBOPA, ERICA O.	Anesthesia Assistant	1150 Varnum St NE Washington, DC 20017	Ward 5
DC	Husic, Ermin	Anesthesia Assistant	1150 Varnum St NE Washington, DC 20017	Ward 5
DC	NWAEZEAPU, JOHN N.	Anesthetist, Nurse	1150 Varnum St NE Washington, DC 20017	Ward 5
DC	Haracic, Asim	Psychiatry	1105 Varnum St NE Washington, DC 20017	Ward 5
DC	Haracic, Asim	Psychiatry	1140 Varnum St NE Ste 100 Washington, DC 20017	Ward 5
DC	CHA, STEPHEN S.	Internal Medicine	635 I St NE Washington, DC 20002	Ward 5
DC	BARNES, KAREN D.	Podiatry	1251B Saratoga Ave NE Washington, DC 20018	Ward 5

**AMERIGROUP DC
PROVIDER NETWORK**

MARKET	PRPR NAME	PROV SPECIALTY	Address	Ward
DC	Walker, April J.	Family Medicine	1251B Saratoga Ave NE Washington, DC 20018	Ward 5
DC	CareMore Medical Assoc of DC		1551 Maryland Ave NE Washington, DC 20002	Ward 5
DC	Wingfield, Robert J.	Psychology	4801 Sargent Rd NE Washington, DC 20017	Ward 5
DC	Hurrell, Jack O.	Psychiatric Nurse Practitioner	1001 Lawrence St NE Washington, DC 20017	Ward 5
DC	Singer, Nancy E.	Certified Nurse Practitioner	1551 Maryland Ave NE Washington, DC 20002	Ward 5
DC	Gartner, Anya	Anesthesia Assistant	1150 Varnum St NE Washington, DC 20017	Ward 5
DC	Peterson, Sabrina L.	Anesthesia Assistant	1150 Varnum St NE Washington, DC 20017	Ward 5
DC	Global Resources and Support		2001 Bunker Hill Rd NE Washington, DC 20018	Ward 5
DC	Halabi, Namman N.	Emergency Medicine	1150 Varnum St NE Washington, DC 20017	Ward 5
DC	Albrecht, Robert A.	Emergency Medicine	1150 Varnum St NE Washington, DC 20017	Ward 5
DC	Jeffries, Rudolph	Emergency Medicine	1150 Varnum St NE Washington, DC 20017	Ward 5
DC	Spears, Garrick D.	Emergency Medicine	1150 Varnum St NE Washington, DC 20017	Ward 5
DC	Campbell, Lyle A.	Emergency Medicine	1150 Varnum St NE Washington, DC 20017	Ward 5
DC	Lawrence, Tony H.	Emergency Medicine	1150 Varnum St NE Washington, DC 20017	Ward 5
DC	Bullock, Kimberly A.	Emergency Medicine	1150 Varnum St NE Washington, DC 20017	Ward 5
DC	Lotke, Pamela S.	Obstetrics / Gynecology	1225 4th St NE Washington, DC 20002	Ward 5
DC	Cohen, Cameron N.	Nurse Practnr. Women Health	1225 4th St NE Washington, DC 20002	Ward 5
DC	Corcoran, Philip C.	Thoracic Surgery	5215 Loughboro Rd NW Washington, DC 20016	Ward 5
DC	Koester, Theresa M.	Surgery, General	3301 New Mexico Ave NW Ste 206 Washington, DC 20016	Ward 5
DC	McLemore, Chandler E.	Psychologist	4801 Sargent Rd NE Washington, DC 20017	Ward 5
DC	MALHOTRA, SHEETAL	Internal Medicine	5255 Loughboro Rd NW Washington, DC 20016	Ward 5
DC	Hurst, Denise L.	Internal Medicine	5255 Loughboro Road NW Washington, DC 20016	Ward 5
DC	Alman, Jennifer B.	Internal Medicine	5255 Loughboro Rd NW Washington, DC 20016	Ward 5
DC	HASKINS, IVY N.	Surgery, General	5255 Loughboro Road NW Washington, DC 20016	Ward 5
DC	DURICK, PAUL G.	Internal Medicine	5255 Loughboro Rd NW Washington, DC 20016	Ward 5
DC	DUNGARANI, TRUSHAR M.	Internal Medicine	5255 Loughboro Rd NW Washington, DC 20016	Ward 5
DC	HATHAWAY, MARK J.	Obstetrics / Gynecology	1225 4th St NE Washington, DC 20002	Ward 5
DC	Gradys de Eppler, Indira G.	Internal Medicine	1160 Varnum St Ne Ste 317 Washington, DC 20017	Ward 5
DC	Musah, Iman F.	Anesthesia Assistant	1150 Varnum St NE Washington, DC 20017	Ward 5
DC	Shepard, Stephanie A.	Physician Assistant	220 I St NE Ste 285 Washington, DC 20002	Ward 5
DC	Rivas, Desiree	Family Practice Nurse Prac	220 I St NE Ste 285 Washington, DC 20002	Ward 5

**AMERIGROUP DC
PROVIDER NETWORK**

MARKET	PRPR NAME	PROV SPECIALTY	Address	Ward
DC	Jacob, Daryl	Anesthesia Assistant	1150 Varnum St NE Washington, DC 20017	Ward 5
DC	Mesaros, Daniel A.	Anesthesia Assistant	1150 Varnum St NE Washington, DC 20017	Ward 5
DC	Portella, Josilu	Physician Assistant	5255 Loughboro Road NW Washington, DC 20016	Ward 5
DC	Lartevi, Kumapley K.	Family Medicine	1140 Varnum St NE Ste 201 Washington, DC 20017	Ward 5
DC	Capitol Dialysis,LLC		140 Q St NE Ste 100 Washington, DC 20002	Ward 5
DC	Macaraeg, Arthur L.	Neonatology	1150 Varnum St NE Washington, DC 20017	Ward 5
DC	Keith, Debra J.	Midwifery	1150 Varnum St NE Washington, DC 20017	Ward 5
DC	Community of Hope - Birth Ctr Facility		801 17th St NE Washington, DC 20002	Ward 5
DC	Ashby, Richard B.	Family Medicine	1647 Benning Rd NE Ste 302 Washington, DC 20002	Ward 5
DC	Chua, Ferdinand P.	Internal Medicine	1160 Varnum St NE Ste 008 Washington, DC 20017	Ward 5
DC	Psychiatric Institute of Washingotn		4228 Wisconsin Ave NW Washington, DC 20016	Ward 5
DC	Patrick, Yetunde I.	General Dentistry	40 Patterson St NE Washington, DC 20002	Ward 5
DC	WHITE, NEKIA Y.	Lic Clinical Social Worker	40 Patterson St NE Washington, DC 20002	Ward 5
DC	The HSC Pediatric Ctr		1731 Bunker Hill Rd NE Washington, DC 20017	Ward 5
DC	Slatkavitz, Kristine M.	Family Practice Nurse Prac	5100 Wisconsin Ave NW Ste 401 Washington, DC 20016	Ward 5
DC	Smith, Karen L.	Dietician / Nutritionist	5100 Wisconsin Ave NW Ste 401 Washington, DC 20016	Ward 5
DC	Housel, Gretchen E.	Nurse Practnr. Adult Health	5100 Wisconsin Ave NW Ste 401 Washington, DC 20016	Ward 5
DC	Batipps, Gerald P.	Urology	1140 Varnum St NE Ste 208A Washington, DC 20017	Ward 5
DC	Givens, Caitlin A.	Nurse Midwifery	1150 Varnum St NE 2nd Fl Washington, DC 20017	Ward 5
DC	Natividad Carpio, Ines S.	Internal Medicine	1160 Varnum St Ste 202 Washington, DC 20017	Ward 5
DC	Azumah, Embere J.	Obstetrics / Gynecology	1150 Varnum St Washington, DC 20017	Ward 5
DC	Cottrell, Marc	Psychology	1140 Varnum St Ne Ste 100 Washington, DC 20017	Ward 5
DC	Igbide, Ajirioghene A.	Psychiatry	1140 Varnum St Ne Ste 100 Washington, DC 20017	Ward 5
DC	CUNNINGHAM, JUDITH L.	Certified Nurse Practitioner	5255 Loughboro Rd NW Washington, DC 20016	Ward 5
DC	Hufnagel, Sophia B.	Genetics	111 Michigan Ave NW Washington, DC 20016	Ward 5
DC	Unity Health Care	Federally Qualified Health Ctr	1355 New York Ave NE Washington, DC 20002	Ward 5
DC	Unity Health Care	Federally Qualified Health Ctr	4713 Wisconsin Ave NW Washington, DC 20016	Ward 5
DC	Unity Health Care	Federally Qualified Health Ctr	40 Patterson St NE Washington, DC 20002	Ward 5
DC	JONES, BRANDI C.	Obstetrics / Gynecology	1150 Varnum St SE Washington, DC 20017	Ward 5
DC	Boudadi, Karim	Medical Oncology	5255 Loughboro Rd NW Washington, DC 20016	Ward 5
DC	Ntonghawah, Asongtia N.	Family Practice Nurse Prac	1818 New York Ave NE Ste 115 Washington, DC 20002	Ward 5

**AMERIGROUP DC
PROVIDER NETWORK**

MARKET	PRPR NAME	PROV SPECIALTY	Address	Ward
DC	Colvin, Chandra	Lic Clinical Social Worker	1818 New York Ave NE Ste 115 Washington, DC 20002	Ward 5
DC	Malecela, Secelela E.	Pediatrics	1150 Varnum St NE Washington, DC 20017	Ward 5
DC	Coke, Gary A.	Anesthesiology	1150 Varnum St NE Washington, DC 20017	Ward 5
DC	Sobey, Wendy S.	Midwifery	1150 Varnum St NE Washington, DC 20017	Ward 5
DC	Rickford, Marc S.	Surgery, General	1160 Varnum St NE Ste 300 Washington, DC 20017	Ward 5
DC	Leak, Nia J.	Obstetrics / Gynecology	1150 Varnum St NE Washington, DC 20017	Ward 5
DC	Clinton-Reid, Yvette	Pediatrics	1150 Varnum St NE Washington, DC 20017	Ward 5
DC	Ahad-Amiri, Homaira	Emergency Medicine	1150 Varnum St NE Washington, DC 20017	Ward 5
DC	COLOMABALAGTAS, BENEDICTA P.	Anesthesiology	1150 Varnum St NE Washington, DC 20017	Ward 5
DC	Morrissey, John D.	Critical Care Medicine	1150 Varnum St NE Washington, DC 20017	Ward 5
DC	Eichacker, Peter Q.	Critical Care Medicine	1150 Varnum St NE Washington, DC 20017	Ward 5
DC	Asomani, Nixon O.	Obstetrics / Gynecology	1150 Varnum St NE Washington, DC 20017	Ward 5
DC	Proctor, Phillip J.	Urology	1150 Varnum St NE Washington, DC 20017	Ward 5
DC	ZENA, EYASSU	Anesthesiology	1150 Varnum St NE Washington, DC 20017	Ward 5
DC	Chowdhury, Shahida	Pediatrics	1150 Varnum St NE Washington, DC 20017	Ward 5
DC	Providence Hospital		1150 Varnum St NE Washington, DC 20017	Ward 5
DC	Powell-Davis, Monique M.	Obstetrics / Gynecology	1150 Varnum St NE 2nd Fl Washington, DC 20017	Ward 5
DC	Weeks, Josephine M.	Neonatology	1150 Varnum St NE Washington, DC 20017	Ward 5
DC	Dombrowski, John F.	Anesthesiology	1150 Varnum St NE Washington, DC 20017	Ward 5
DC	Leslie, Chasheryl L.	Obstetrics / Gynecology	1160 Varnum St NE Washington, DC 20017	Ward 5
DC	Fripp, Vikisha T.	Plastic Surgery	1150 Varnum St NE Ste 300 Washington, DC 20017	Ward 5
DC	CROOG, VICTORIA J.	Radiation Oncology	5255 Loughboro Rd NW Washington, DC 20016	Ward 5
DC	Anderson, Cynthia R.	Emergency Medicine	1150 Varnum St NE Washington, DC 20017	Ward 5
DC	Dew, Dawn M.	Internal Medicine	1150 Varnum St NE Washington, DC 20017	Ward 5
DC	Hammond, James M.	Anesthetist, Nurse	1150 Varnum St NE Washington, DC 20017	Ward 5
DC	Norwood, Helen Z.	Internal Medicine	1150 Varnum St NE Washington, DC 20017	Ward 5
DC	Heffess, Luis A.	Internal Medicine	1140 Varnum St Ste 202 Washington, DC 20017	Ward 5
DC	McDay, Kristin N.	Obstetrics / Gynecology	1150 Varnum St NE Washington, DC 20017	Ward 5
DC	WILLIAMS, KIRK D.	Otolaryngology	1150 Varnum St NE Ste 107 Washington, DC 20017	Ward 5
DC	Walker, LaTashia D.	Obstetrics / Gynecology	1150 Varnum St NE Washington, DC 20017	Ward 5
DC	KLAUSS, KAREN L.	Midwifery	1150 Varnum St NE Washington, DC 20017	Ward 5

**AMERIGROUP DC
PROVIDER NETWORK**

MARKET	PRPR NAME	PROV SPECIALTY	Address	Ward
DC	Gordon, Pierre S.	Obstetrics / Gynecology	1150 Varnum St NE 2nd Fl Washington, DC 20017	Ward 5
DC	Driggers, Rita W.	Maternal / Fetal Medicine	5255 Loughboro Rd NW Washington, DC 20016	Ward 5
DC	Timofeev, Julia	Maternal / Fetal Medicine	5255 Loughboro Rd NW Washington, DC 20016	Ward 5
DC	Troutner, Andrea C.	Dietician / Nutritionist	1160 Varnum St NE Washington, DC 20017	Ward 5
DC	Leak, Angela N.	Occupational Therapy	680 Rhode Island Ave NE Washington, DC 20002	Ward 5
DC	Thompson, Eliza A.	Speech Therapy / Pathology	10 G St NE Ste 710 Washington, DC 20002	Ward 5
DC	Libricz, Joseph J.	Physician Assistant	5255 Loughboro Rd NW Washington, DC 20016	Ward 5
DC	Saha, Dalia	Internal Medicine	5255 Loughboro Rd NW Washington, DC 20016	Ward 5
DC	Gupta, Pooja U.	Internal Medicine	5255 Loughboro Rd NW Washington, DC 20016	Ward 5
DC	Rigberg-Mayes, Janet S.	Physician Assistant	5255 Loughboro Rd NW Washington, DC 20016	Ward 5
DC	Thotakura, Pratima	Internal Medicine	5255 Loughboro Rd NW Washington, DC 20016	Ward 5
DC	Mcdonald, Joseph T.	Internal Medicine	5255 Loughboro Rd NW Washington, DC 20016	Ward 5
DC	Harvey, Susan C.	Diagnostic Radiology	5255 Loughboro Rd NW Washington, DC 20016	Ward 5
DC	Meredith, Robyn E.	Lic Clinical Social Worker	1818 New York Ave NE Ste 115 Washington, DC 20002	Ward 5
DC	Hines, Sheena	Lic Mental Health Prof - LMHP	1818 New York Ave NE Ste 115 Washington, DC 20002	Ward 5
DC	Tatum, Liliana	Lic Professional Counselor	1818 New York Ave NE Ste 115 Washington, DC 20002	Ward 5
DC	Brown, Kenneth M.	Gastroenterology	1160 Varnum St NE Ste 311 Washington, DC 20017	Ward 5
DC	Rufai, Abisola T.	Physical Therapy	680 Rhode Island Ave N Ste I Washington, DC 20002	Ward 5
DC	Lancaster, Bernita L.	Physical Therapy	680 Rhode Island Ave NE Ste I Washington, DC 20002	Ward 5
DC	Coward, Charles A.	Speech Therapy / Pathology	680 Rhode Island Ave NE Ste I Washington, DC 20002	Ward 5
DC	Dangerfield, Kacey A.	Speech Therapy / Pathology	680 Rhode Island Ave NE Ste I Washington, DC 20002	Ward 5
DC	Rivas, Maria A.	Speech Therapy / Pathology	680 Rhode Island Ave NE Ste I Washington, DC 20002	Ward 5
DC	Faulkner, Camilla R.	Physical Therapy	680 Rhode Island Ave NE Ste I Washington, DC 20002	Ward 5
DC	Trachiotis, Gregory D.	Thoracic & Cardiac Surgery	5215 Loughboro Rd NW Ste 210 Washington, DC 20016	Ward 5
DC	Zand, Jason M.	Surgery, General	5255 Loughboro Rd NW Washington, DC 20016	Ward 5
DC	Shaylor, Sara D.	Diagnostic Radiology	5255 Loughboro Rd NW Washington, DC 20016	Ward 5
DC	Aprn, Patricia O.	Clinical Nurse Specialist - BH	111 Michigan Ave NW Washington, DC 20016	Ward 5
DC	Graf, Emily R.	Physician Assistant	111 Michigan Ave NW Washington, DC 20016	Ward 5
DC	Fleming, Melissa	Pediatric Rehabilitation Med	111 Michigan Ave NW Washington, DC 20016	Ward 5
DC	King, Josephine C.	Family Medicine	1160 Varnum St NE Ste 117 Washington, DC 20017	Ward 5
DC	GHAZNAVI, KIMIA	Internal Medicine	1150 Varnum St NE Washington, DC 20017	Ward 5

**AMERIGROUP DC
PROVIDER NETWORK**

MARKET	PRPR NAME	PROV SPECIALTY	Address	Ward
DC	Bulen, James A.	Internal Medicine	5255 Loughboro Rd NW Washington, DC 20016	Ward 5
DC	Yablonski, Erin	Physician Assistant	5255 Loughboro Rd NW Washington, DC 20016	Ward 5
DC	Razavi, Pouneh	Diagnostic Radiology	5255 Loughboro Rd NW Washington, DC 20016	Ward 5
DC	Wyman, Elizabeth R.	Physician Assistant	5255 Loughboro Rd NW Washington, DC 20016	Ward 5
DC	O'donnell, Mary T.	Internal Medicine	5255 Loughboro Rd NW Washington, DC 20016	Ward 5
DC	Healy, Edward C.	Internal Medicine	5255 Loughboro Rd NW Washington, DC 20016	Ward 5
DC	Tekle, Esayas	Physician Assistant	5255 Loughboro Rd NW Washington, DC 20016	Ward 5
DC	Gorrell, Shannon	Family Practice Nurse Prac	2350 Washington Pl NE Ste 110 Washington, DC 20018	Ward 5
DC	Yang, James C.	Internal Medicine	2350 Washington Pl NE Ste 110 Washington, DC 20018	Ward 5
DC	Glickman, Harold B.	Podiatry	5513 Connecticut Ave NW Ste 210 Washington, DC 20015	Ward 5
DC	Fader, Frank P.	Physician Assistant	220 L St NE Washington, DC 20002	Ward 5
DC	Smith, Joan E.	Certified Nurse Practitioner	5255 Loughboro Rd NW Washington, DC 20016	Ward 5
DC	Laurin, Jacqueline M.	Gastroenterology	5255 Loughboro Rd NW Washington, DC 20016	Ward 5
DC	Siram, Gautam	Orthopaedic Surgery	1140 Varnum St NE Washington, DC 20017	Ward 5
DC	Stevens, Joel	Surgery, General	1160 Varnum St NE Washington, DC 20017	Ward 5
DC	Collier, Dawn A.	Nurse Practnr. Women Health	1225 4th St NE Washington, DC 20002	Ward 5
DC	Zhao, Xian	Pediatrics	111 Michigan Ave NW Washington, DC 20016	Ward 5
DC	Unegbu, Chinwe C.	Pediatric Anesthesiology	111 Michigan Ave NW Washington, DC 20016	Ward 5
DC	Bear, Deborah H.	Pediatrics	111 Michigan Ave NW Washington, DC 20016	Ward 5
DC	Chao, Jerry W.	Plastic Surgery	111 Michigan Ave NW Washington, DC 20016	Ward 5
DC	Langdon, Raquel L.	Neurology	111 Michigan Ave NW Washington, DC 20016	Ward 5
DC	Naini, Prathap R.	Obstetrics / Gynecology	1160 Varnum St NE Washington, DC 20017	Ward 5
DC	Hyams, Josie J.	Physician Assistant	5255 Loughboro Rd NW Washington, DC 20016	Ward 5
DC	NJANG, FLORENCE	Certified Nurse Practitioner	1160 Varnum St NE Washington, DC 20017	Ward 5
DC	SANTOS, DOMINICO N.	Anesthesiology	5255 Loughboro Rd Washington, DC 20016	Ward 5
DC	Heitmiller, Eugenie S.	Anesthesiology	5255 Loughboro Rd NW Washington, DC 20016	Ward 5
DC	Ebrahimi, Suzan	Gastroenterology	1160 Varnum St NE Ste 318 DePaul Washington, DC 20017	Ward 5
DC	Lee, Angela C.	Anesthesiology	5255 Loughboro Rd NW Washington, DC 20016	Ward 5
DC	REYES, TEODORO U.	Anesthesiology	5255 Loughboro Rd NW Washington, DC 20016	Ward 5
DC	Elion, Richard A.	Infectious Diseases	1140 Varnum St NE Ste 107 Washington, DC 20017	Ward 5
DC	Nunes, Maria R.	Medical Oncology	5255 Loughboro Rd NW Washington, DC 20016	Ward 5

**AMERIGROUP DC
PROVIDER NETWORK**

MARKET	PRPR NAME	PROV SPECIALTY	Address	Ward
DC	Mirza, Huma K.	Neonatology	1150 Varnum St NE Washington, DC 20017	Ward 5
DC	Page, Brittany H.	Dietician / Nutritionist	1160 Varnum St NE Ste 110 Washington, DC 20017	Ward 5
DC	Abrams, Gillian L.	Neonatology	1150 Varnum St NE Washington, DC 20017	Ward 5
DC	Moore, Josephine T.	Certified Nurse Practitioner	1150 Varnum St NE Washington, DC 20017	Ward 5
DC	Chernofsky, Mildred R.	Obstetrics / Gynecology	5255 Loughboro Rd Washington, DC 20016	Ward 5
DC	Nathan, Jennifer E.	Diagnostic Radiology	5255 Loughboro Rd Nw Washington, DC 20016	Ward 5
DC	Bear, Deborah H.	Pediatrics	1150 Varnum St NE Washington, DC 20017	Ward 5
DC	Levy, Benjamin P.	Hematology / Oncology	5255 Loughboro Rd NW Washington, DC 20016	Ward 5
DC	PRICE, ANGIE S.	Nurse Practnr. Adult Health	40 Patterson St Ne Washington, DC 20002	Ward 5
DC	Fazeli, Sasan	Internal Medicine	1150 Varnum St NE Washington, DC 20017	Ward 5
DC	Kullick, Margarita E.	Internal Medicine	1140 Varnum St NE 203 Washington, DC 20017	Ward 5
DC	Pineda Cely, Jenny	Internal Medicine	1150 Varnum St NE Washington, DC 20017	Ward 5
DC	Pablo-Bustos, Doris V.	Internal Medicine	1140 Varnum St NE Ste 105 Washington, DC 20017	Ward 5
DC	Mamonluk-Chua, Maribel Y.	Allergy / Immunology	1160 Varnum St NE Ste 008 Washington, DC 20017	Ward 5
DC	CHA, STEPHEN S.	Internal Medicine	635 I St NE Washington, DC 20002	Ward 5
DC	BOWLES, WILLIAM J.	General Dentistry	1251b Saratoga Ave NE Washington, DC 20018	Ward 5
DC	Davenport, Nancy J.	Interventional Cardiology	5215 Loughboro Rd NW Ste 460 Washington, DC 20016	Ward 5
DC	Neola, Margaret J.	Dietician / Nutritionist	5100 Wisconsin Ave NW Ste 401 Washington, DC 20016	Ward 5
DC	Neabore, Stephen R.	Internal Medicine	5100 Wisconsin Aver NW Ste 401 Washington, DC 20016	Ward 5
DC	Medical Home Development Group		1647 Benning Rd NE Ste 200 Washington, DC 20002	Ward 5
DC	McShane, Angelica M.	Physical Therapy	3200 12th St NE Washington, DC 20017	Ward 5
DC	Nerbun, Elizabeth A.	Internal Medicine	5255 Loughboro Rd NW Washington, DC 20016	Ward 5
DC	King, David R.	Internal Medicine	5255 Loughboro Rd NW Washington, DC 20016	Ward 5
DC	Habib, Shakeya M.	Occupational Therapy	680 Rhode Island Ave NE Ste I Washington, DC 20002	Ward 5
DC	HALL, THOMAS M.	Internal Medicine	40 Patterson St NE Washington, DC 20002	Ward 5
DC	ROBINSON, TORI B.	Family Medicine	1201 Brentwood Rd NE Washington, DC 20018	Ward 5
DC	PAGE, JONATHAN A.	Family Medicine	40 Patterson St NE Washington, DC 20002	Ward 5
DC	DePasquale, Anne S.	Family Medicine	1201 Brentwood Rd NE Washington, DC 20018	Ward 5
DC	HARDY, CHERON R.	Certified Nurse Practitioner	1355 New York Ave NE Washington, DC 20002	Ward 5
DC	ELLIOTT, REGGIE C.	Family Medicine	40 Patterson St NE Washington, DC 20002	Ward 5
DC	Willie-Carnegie, Georgia S.	Internal Medicine	1160 Varnum St NE Ste 100 Washington, DC 20017	Ward 5

**AMERIGROUP DC
PROVIDER NETWORK**

MARKET	PRPR NAME	PROV SPECIALTY	Address	Ward
DC	Karazja, Monika	Psychiatry	4228 Wisconsin Avenue NW Washington, DC 20016	Ward 5
DC	Dombrowski, John F.	Pain Medicine	3301 New Mexico Ave NW Ste 346 Washington, DC 20016	Ward 5
DC	TOSO, BLANCA L.	Internal Medicine	70 N St NE Washington, DC 20002	Ward 5
DC	Manderson, Easton L.	Orthopaedic Surgery	1140 Varum St NE Ste 207 Washington, DC 20017	Ward 5
DC	Ndika, Elizabeth E.	Psychiatry	4228 Wisconsin Avenue NW Washington, DC 20016	Ward 5
DC	Rosenblatt, Seth G.	Psychiatry	4228 Wisconsin Avenue NW Washington, DC 20016	Ward 5
DC	Rao, Prabhavathi	Psychiatry	4228 Wisconsin Avenue NW Washington, DC 20016	Ward 5
DC	Dimitrova, Tzvetelina D.	Psychiatry	4228 Wisconsin Avenue NW Washington, DC 20016	Ward 5
DC	Hussain, Zina M.	Psychiatry	4228 Wisconsin Avenue NW Washington, DC 20016	Ward 5
DC	Andrews, Newton E.	Cardiovascular Disease	1160 Varum St NE Ste 100 Washington, DC 20017	Ward 5
DC	Quash Jr, Joseph A.	Cardiovascular Disease	1160 Varum St NE Ste 100 Washington, DC 20017	Ward 5
DC	Azam, Mohammed A.	Psychiatry	4228 Wisconsin Ave NW Washington, DC 20016	Ward 5
DC	Benabdallah, Justin O.	Urology	5215 Loughboro Road NW Ste 300 Washington, DC 20016	Ward 5
DC	Lari, Hamid	Internal Medicine	5255 Loughboro Rd NW Washington, DC 20016	Ward 5
DC	Jones, Charmaine C.	Dietician / Nutritionist	1140 3rd St NE Ste 2 Washington, DC 20002	Ward 5
DC	Lamming-Lee, Natasha A.	Pulmonary Diseases	1160 Varum St NE Ste 215 Washington, DC 20017	Ward 5
DC	Sibley Memorial Hospital		5255 Loughboro Rd NW Washington, DC 20016	Ward 5
DC	Chapman, Edwin C.	Internal Medicine	1647 Benning Rd NE Ste 200 Washington, DC 20002	Ward 5
DC	WILLIAMS, DEBRA H.	Lic Clinical Social Worker	1150 Varum St NE Washington, DC 20017	Ward 5
DC	Machado-Potts, Jessica A.	Nurse Practitioner Acute Care	5255 Loughboro Rd NW Washington, DC 20016	Ward 5
DC	RIZVI, FAUZI N.	Internal Medicine	5255 Loughboro Rd NW Washington, DC 20016	Ward 5
DC	Wolfe, Curston	Physical Therapy	4215 13th PI NE Washington, DC 20017	Ward 5
DC	Padmanabha, Vani	Pathology	1150 Varmun St NE Washington, DC 20017	Ward 5
DC	Bovbel, Alexandra A.	Pathology	1150 Varmun St NE Washington, DC 20017	Ward 5
DC	Obichere, Uchenna A.	Family Practice Nurse Prac	1160 Varum St NE Ste 317 Washington, DC 20017	Ward 5
DC	Pappas, Lisbeth L.	Anesthesiology	5255 Loughboro Rd NW Washington, DC 20016	Ward 5
DC	Patel, Janish J.	Anesthesiology	5255 Loughboro Rd NW Washington, DC 20016	Ward 5
DC	Anchor Mental Health Assn	Community Mental Health Center	1001 Lawrence St NE Washington, DC 20017	Ward 5
DC	Sauer, Pamela R.	Podiatry	5100 Wiscousin Ave NW Ste 522 Washington, DC 20016	Ward 5
DC	Edge, Christopher	Child Psychiatry	4228 Wisconsin Ave NW Washington, DC 20016	Ward 5
DC	Rhodes, Paul S.	Internal Medicine	220 Eye St NE Ste 285 Washington, DC 20002	Ward 5

**AMERIGROUP DC
PROVIDER NETWORK**

MARKET	PRPR NAME	PROV SPECIALTY	Address	Ward
DC	JONES, BRANDI C.	Obstetrics / Gynecology	40 Patterson St NE Washington, DC 20002	Ward 5
DC	RAP		1949 4th St NE Washington, DC 20002	Ward 5
DC	Amazing Love Health Services		702 15th St NE Washington, DC 20002	Ward 5
DC	Unity Health Care	Federally Qualified Health Ctr	1251B Saratoga Ave NE Washington, DC 20018	Ward 5
DC	Unity Health Care	Federally Qualified Health Ctr	2100 New York Ave NE Washington, DC 20002	Ward 5
DC	Artis-Trower, Atlener	Psychiatry	1818 New York Ave NE Ste 115 Washington, DC 20002	Ward 5
DC	Lewis, Dawn	Lic Clinical Social Worker	1818 New York Ave NE Ste 115 Washington, DC 20002	Ward 5
DC	Akubudike, Chinedu	Lic Mental Health Prof - LMHP	1818 New York Ave NE Ste 115 Washington, DC 20002	Ward 5
DC	Horwitz, Stuart L.	Gastroenterology	1160 Varum St NE Ste 311 Washington, DC 20017	Ward 5
DC	Banks, Wanda R.	Occupational Therapy	680 Rhode Island Ave NE Ste I Washington, DC 20002	Ward 5
DC	Polin, Sandra A.	Diagnostic Radiology	5255 Loughboro Rd NW Washington, DC 20016	Ward 5
DC	Kumar, Rishi	Internal Medicine	5255 Loughboro Rd NW Washington, DC 20016	Ward 5
DC	Lam, David	Physician Assistant	5255 Loughboro Rd NW Washington, DC 20016	Ward 5
DC	Gupta, Priyadarshan	Internal Medicine	5255 Loughboro Rd NW Washington, DC 20016	Ward 5
DC	Firouzi, Arman	Surgery, General	5255 Loughboro Rd NW Washington, DC 20016	Ward 5
DC	Lee, Michael C.	Internal Medicine	5255 Loughboro Rd NW Washington, DC 20016	Ward 5
DC	Ricotta, John J.	Vascular Surgery	5215 Loughboro Rd NW Washington, DC 20016	Ward 5
DC	Rose, Jason T.	Critical Care Medicine	5255 Loughboro Rd NW Washington, DC 20016	Ward 5
DC	Donahue, Kelly A.	Physician Assistant	5255 Loughboro Rd NW Washington, DC 20016	Ward 5
DC	Garg, Amee	Internal Medicine	5255 Loughboro Rd NW Washington, DC 20016	Ward 5
DC	Shah, Mitesh V.	Internal Medicine	5255 Loughboro Rd NW Washington, DC 20016	Ward 5
DC	Mcgann, Stephany A.	Internal Medicine	5255 Loughboro Rd NW Washington, DC 20016	Ward 5
DC	Dickert, Huley Dru S.	Internal Medicine	5255 Loughboro Rd NW Washington, DC 20016	Ward 5
DC	Yancey, Shirley X.	Physician Assistant	5215 Loughboro Road NW Suite 210 Washington, DC 20016	Ward 5
DC	Yelamanchili, Aarati	Internal Medicine	5255 Loughboro Rd NW Washington, DC 20016	Ward 5
DC	SILE, HELEN	Internal Medicine	5255 Loughboro Rd NW Washington, DC 20016	Ward 5
DC	STOUT, DONALD M.	Family Medicine	2350 Washington PI NE Ste 110 Washington, DC 20018	Ward 5
DC	McClendon Ctr		1338 N Capitol St NW Ste 201 Washington, DC 20002	Ward 5
DC	ACQUAVIVA, MARIA T.	Family Practice Nurse Prac	1201 Brentwood Rd NE Washington, DC 20018	Ward 5

**AMERIGROUP DC
PROVIDER NETWORK**

MARKET	PRPR NAME	PROV SPECIALTY	Address	Ward
DC	Robinson, Kimberly N.	Psychologist-Clinical	333 Hawaii Ave NE Ste 100 Washington, DC 20011	Ward 6
DC	Jones, Kevin L.	Lic MH Counselor LMHC	4014 Georgia Ave NW Washington, DC 20011	Ward 6
DC	ALEXANDER, MARQUICE H.	Family Practice Nurse Prac	555 L St SE Washington, DC 20003	Ward 6
DC	Getty, Carmen L.	Lic Professional Counselor	333 Hawaii Ave NE Ste 100 Washington, DC 20011	Ward 6
DC	Akinkuowo, Eniola O.	Lic Clinical Social Worker	300 Hawaii Ave NE Ste 100 Washington, DC 20011	Ward 6
DC	Morris, Lashunda D.	Lic Professional Counselor	333 Hawaii Ave NE Washington, DC 20011	Ward 6
DC	AHMAD, BASHIR	Physician Assistant	1220 12th St SE Washington, DC 20003	Ward 6
DC	Health & Language Systems		1220 12th St SE Ste G35 Washington, DC 20003	Ward 6
DC	Pope, Stephanie L.	Pediatrics	100 Gallatin St NE Washington, DC 20011	Ward 6
DC	MILLER, ABBIE M.	Internal Medicine	850 Delaware Ave Sw Washington, DC 20024	Ward 6
DC	PLACIDE, GABRIELLE	Internal Medicine	850 Delaware Ave SW Washington, DC 20024	Ward 6
DC	Powell-Davis, Monique M.	Obstetrics / Gynecology	100 Gallatin St Ne Washington, DC 20011	Ward 6
DC	Leonard, Victoria	Lic Clinical Social Worker	650 Pennsylvania Ave SE Ste 440 Washington, DC 20003	Ward 6
DC	Chevalier, Denise A.	Allergy / Immunology	650 Pennsylvania Ave SE Ste 480 Washington, DC 20003	Ward 6
DC	Ashby, Richard B.	Family Medicine	1647 Benning Rd NE Ste 302 Washington, DC 20002	Ward 6
DC	Ogunyemi, Olatunde S.	Lic Clinical Social Worker	333 Hawaii Ave NE Ste 100 Washington, DC 20011	Ward 6
DC	HINKLE, MARCIA C.	Lic Professional Counselor	1220 12th St SE Washington, DC 20003	Ward 6
DC	Clark, Alyssa M.	Lic Clinical Social Worker	650 Pennsylvania Ave SE Ste 440 Washington, DC 20003	Ward 6
DC	Alesi, Francesca	Psychology	650 Pennsylvania Ave SE Ste 440 Washington, DC 20003	Ward 6
DC	Nolen, Maike	Lic Professional Counselor	650 Pennsylvania Ave SE Ste 240 Washington, DC 20003	Ward 6
DC	Mason, Tanisha L.	Lic Mental Health Prof - LMHP	650 Pennsylvania Ave SE Ste 240 Washington, DC 20003	Ward 6
DC	Miller, Meghan	Occupational Therapy	804 3rd St SE Washington, DC 20003	Ward 6
DC	Cornejo, Christian L.	Pediatrics	3912 Georgia Ave NW Washington, DC 20011	Ward 6
DC	Abramsky, Deborah	Midwifery	3912 Georgia Ave NW Washington, DC 20011	Ward 6
DC	MATHIVIANNAN, MATTY	Internal Medicine	1220 12th St SE Washington, DC 20003	Ward 6
DC	THOMAS, STEPHANIE E.	Lic Clinical Social Worker	1220 12th St SE Washington, DC 20003	Ward 6
DC	Daniel, Samantha E.	Lic Clinical Social Worker	650 Pennsylvania Ave SE Ste 440 Washington, DC 20003	Ward 6
DC	Lee, Audra J.	Lic Marriage/Family Therapist	650 Pennsylvania Ave SE Ste 440 Washington, DC 20003	Ward 6
DC	White, Angela C.	Lic Clinical Social Worker	650 Pennsylvania Ave SE Ste 440 Washington, DC 20003	Ward 6
DC	Madsen, Kirsten G.	Lic Professional Counselor	650 Pennsylvania Ave SE Ste 240 Washington, DC 20003	Ward 6
DC	Guluma, Aklilu A.	Family Practice Nurse Prac	1400 Decatur St NW Washington, DC 20011	Ward 6

**AMERIGROUP DC
PROVIDER NETWORK**

MARKET	PRPR NAME	PROV SPECIALTY	Address	Ward
DC	PRICE, GREGORY E.	Psychology	650 Pennsylvania Ave SE Ste 440 Washington, DC 20003	Ward 6
DC	Secarea, Cristina M.	Psychiatry	333 Hawii Ave NE Ste 100 Washington, DC 20011	Ward 6
DC	Rutherford, Tina J.	Lic Clinical Social Worker	650 Pennsylvania Ave SE Ste 440 Washington, DC 20003	Ward 6
DC	Ellis, Adrienne B.	Lic Professional Counselor	650 Pennsylvania Ave SE Ste 440 Washington, DC 20003	Ward 6
DC	AMCI		100M St SE Ste 600 Washington, DC 20003	Ward 6
DC	Natl Therapy Ctr		412 First St SE Washington, DC 20003	Ward 6
DC	Morgan, Cynthia R.	Internal Medicine	650 Pennsylvania Ave SE Ste 480 Washington, DC 20003	Ward 6
DC	He, Dingchao	Pediatric Cardiology	6323 Georgia Ave NW Washington, DC 20011	Ward 6
DC	PHAM, CHRISTINE	Pediatrics	100 Gallatin St NE Washington, DC 20011	Ward 6
DC	Grace, Karen T.	Midwifery	3912 Georgia Ave NW Washington, DC 20011	Ward 6
DC	Doherty, Paul J.	Pediatrics	3912 Georgia Ave NW Washington, DC 20011	Ward 6
DC	Jobe, Carnisha E.	Psychology	650 Pennsylvania Ave SE Ste 440 Washington, DC 20003	Ward 6
DC	Community Connections	Community Mental Health Center	801 Pennsylvania Ave SE Ste 201 Washington, DC 20003	Ward 6
DC	New Hampshire Pharmacy & Medical Equipment		5001 New Hampshire Ave Northwest Washington, DC 20011	Ward 6
DC	Zinnes, Anca G.	Psychiatry	1400 Decatur St NW Washington, DC 20011	Ward 6
DC	Wurie, Kristin M.	Speech Therapy / Pathology	406 L St SE Washington, DC 20003	Ward 6
DC	Laryea, Sarah V.	Occupational Medicine	406 L St SE Washington, DC 20003	Ward 6
DC	Brown, Barbara J.	Psychology	650 Pennsylvania Ave SE Ste 440 Washington, DC 20003	Ward 6
DC	Hernandez, Evette M.	Nurse Midwifery	3912 Georgia Ave NW Washington, DC 20011	Ward 6
DC	Adane, Tirsit	Family Medicine	3912 Georgia Ave NW Washington, DC 20011	Ward 6
DC	Gray, Famebridge S.	Lic MH Counselor LMHC	801 Pennslyvania Ave SE Washington, DC 20003	Ward 6
DC	Freeman, David W.	Lic MH Counselor LMHC	801 Pennslyvania Ave SE Washington, DC 20003	Ward 6
DC	Meijer, Corinne E.	Lic MH Counselor LMHC	801 Pennslyvania Ave SE Washington, DC 20003	Ward 6
DC	Anderson, April	Speech Therapy / Pathology	412 1st St SE Washington, DC 20003	Ward 6
DC	Volunteers of America Chesapeake, Inc.	Community Mental Health Center	508 Kennedy St NW Washington, DC 20011	Ward 6
DC	PSI Svcs III		700 M St SE Washington, DC 20003	Ward 6
DC	LAWRENCE, DARLENE A.	Family Medicine	1900 Massachusetts Ave SE Bldg 29 Washington, DC 20003	Ward 6
DC	MENON, ANJU	Family Medicine	1900 Massachusetts Ave SE Bldg 29 Washington, DC 20003	Ward 6
DC	Marks, Pamela A.	Internal Medicine	70 N St NW Washington, DC 20024	Ward 6
DC	MONTOUTE-MEDFORD, SIMONE L.	Midwifery	100 Gallatin St NE Washington, DC 20011	Ward 6
DC	Allen, Geoffrey B.	Lic Professional Counselor	650 Pennsylvania Ave SE Ste 440 Washington, DC 20003	Ward 6

**AMERIGROUP DC
PROVIDER NETWORK**

MARKET	PRPR NAME	PROV SPECIALTY	Address	Ward
DC	Afework, Blen	Family Practice Nurse Prac	3912 Georgia Ave NW Washington, DC 20011	Ward 6
DC	Banach, Laurie P.	Pediatrics	650 Pennsylvania Ave SE Washington, DC 20003	Ward 6
DC	Geddes, Caroline M.	Family Medicine	3912 Georgia Ave Nw Washington, DC 20011	Ward 6
DC	Pyclik, Kristina L.	Pediatrics	650 Pennsylvania Ave SE Washington, DC 20003	Ward 6
DC	Afre, Getachew M.	Internal Medicine	6323 Georgia Ave NW Ste 104 Washington, DC 20011	Ward 6
DC	Daily, Catherine	Midwifery	3912 Georgia Ave NW Washington, DC 20011	Ward 6
DC	Krueger, Julie C.	Pediatrics	650 Pennsylvania Ave SE Ste C100 Washington, DC 20003	Ward 6
DC	Guzman, Alvaro	Psychiatry	1400 Decatur St NW Washington, DC 20011	Ward 6
DC	Khan, Morin	Occupational Therapy	412 1st St SE Washington, DC 20003	Ward 6
DC	Marks, Pamela A.	Internal Medicine	555 L ST SE Washington, DC 20003	Ward 6
DC	Hanger Prosthetics & Orthotics		5210 3rd St NE Ste B Washington, DC 20011	Ward 6
DC	Aboitiz, Miren K.	Nurse Practnr. Adult Health	100 Gallatin St NE Washington, DC 20011	Ward 6
DC	Labissiere, Berthie M.	Podiatry	6323 Georgia Ave NW Ste 202 Washington, DC 20011	Ward 6
DC	Khanali, Roya	Psychology	650 Pennsylvania Ave SE Ste 440 Washington, DC 20003	Ward 6
DC	Pierre, Lude	Lic Professional Counselor	650 Pennsylvania Ave SE Ste 440 Washington, DC 20003	Ward 6
DC	Hale, Shanae L.	Occupational Therapy	804 3rd St SE Washington, DC 20003	Ward 6
DC	Villa, Richelle Anne	Occupational Therapy	412 1st St SE Washington, DC 20003	Ward 6
DC	Banks, Malena A.	Child & Adolescent Psychiatry	50 E St SE Ste 300 E Washington, DC 20003	Ward 6
DC	Henderson, Michaela L.	Lic Clinical Social Worker	650 Pennsylvania Ave SE Ste 440 Washington, DC 20003	Ward 6
DC	Fraser, Courtney A.	Lic Professional Counselor	650 Pennsylvania Ave SE Ste 440 Washington, DC 20003	Ward 6
DC	Ballard II, James M.	Psychology	650 Pennsylvania Ave SE Ste 440 Washington, DC 20003	Ward 6
DC	Cullen, Amy C.	Occupational Medicine	406 L St SE Washington, DC 20003	Ward 6
DC	Soper, Amanda M.	Speech Therapy / Pathology	406 L St SE Washington, DC 20003	Ward 6
DC	Carpinelli, Anne M.	Pediatrics	3912 Georgia Ave NW Washington, DC 20011	Ward 6
DC	Unity Health Care	Federally Qualified Health Ctr	65 Massachusetts Ave NW Washington, DC 20024	Ward 6
DC	Mary's Ctr For Maternal & Child	Federally Qualified Health Ctr	3912 Georgia Ave NW Washington, DC 20011	Ward 6
DC	Rosse, Mark	Psychiatry	801 Pennsylvania Ave SE Washington, DC 20003	Ward 6
DC	Holm, Chad A.	Lic MH Counselor LMHC	801 Pennsylvania Ave SE Washington, DC 20003	Ward 6
DC	Hicks, Daniel	Psychiatry	801 Pennsylvania Ave SE Washington, DC 20003	Ward 6
DC	Landrette, Jennifer K.	Psychiatric Nurse Practitioner	801 Pennsylvania Ave SE Washington, DC 20003	Ward 6
DC	Meyer, Tracy L.	Psychiatry	801 Pennsylvania Ave SE Washington, DC 20003	Ward 6

**AMERIGROUP DC
PROVIDER NETWORK**

MARKET	PRPR NAME	PROV SPECIALTY	Address	Ward
DC	Seibel, Philip A.	Psychiatry	801 Pennsylvania Ave SE Washington, DC 20003	Ward 6
DC	Rose, Kevin A.	Lic MH Counselor LMHC	801 Pennsylvania Ave SE Washington, DC 20003	Ward 6
DC	Lowy, Adam	Psychiatry	801 Pennsylvania Ave SE Washington, DC 20003	Ward 6
DC	McDonald, Janelle	Behavior Analyst	412 1st St SE Washington, DC 20003	Ward 6
DC	Davidson, Rachel	Speech Therapy / Pathology	412 1st St SE Washington, DC 20003	Ward 6
DC	Sobey, Wendy S.	Midwifery	3912 Georgia Ave NW Washington, DC 20011	Ward 6
DC	McDay, Kristin N.	Obstetrics / Gynecology	3912 Georgia Ave Nw Washington, DC 20011	Ward 6
DC	Goudy, Marisa K.	Behavior Analyst	412 1st St SE Washington, DC 20003	Ward 6
DC	Calzada, Clarissa	Speech Therapy / Pathology	412 1st St SE Washington, DC 20003	Ward 6
DC	Whelan, Alexander	Speech Therapy / Pathology	412 1st St SE Washington, DC 20003	Ward 6
DC	Volunteers Of America Chesapeake		508 Kennedy St NW Washington, DC 20011	Ward 6
DC	Mueller, Dana	Internal Medicine	3912 Georgia Ave NW Washington, DC 20011	Ward 6
DC	Marquez, Maria L.	Pediatrics	100 Gallatin St NE Washington, DC 20011	Ward 6
DC	Carozza, Breanna	Midwifery	3912 Georgia Ave NW Washington, DC 20011	Ward 6
DC	New Hampshire Pharmacy & Medical Equipment		5001 New Hampshire Ave NW Washington, DC 20011	Ward 6
DC	Valentin-Friebele, Letizia	Pediatrics	3912 Georgia Ave Nw Washington, DC 20011	Ward 6
DC	Play-Based Physical Therapy	Physical Therapy	913 E Capitol St SE Washington, DC 20003	Ward 6
DC	CRENSHAW, MARGARET A.	Family Medicine	850 Delaware Ave SW Washington, DC 20024	Ward 6
DC	Queen-Persad, Tyna	Physician Assistant	3912 Georgia Ave NW Washington, DC 20011	Ward 6
DC	HESELBERG, RAYLENE	Lic Clinical Social Worker	1220 12th St SE Ste 120 Washington, DC 20003	Ward 6
DC	SEWELL, KELLY D.	Nurse Midwifery	1900 Massachusetts Ave SE Washington, DC 20003	Ward 6
DC	JOHNSON, MARK A.	Surgery	1900 Massachusetts Ave SE Bldg 29 Washington, DC 20003	Ward 6
DC	MORRIS, WILLIAM E.	Ophthalmology	1900 Massachusetts Ave SE Bldg 29 Washington, DC 20003	Ward 6
DC	WILLIAMS, JANICE K.	Family Practice Nurse Prac	1900 Massachusetts Ave SE Ste 1242 Washington, DC 20003	Ward 6
DC	Murray, Valerie M.	Family Practice Nurse Prac	850 Delaware Ave SW Washington, DC 20024	Ward 6
DC	Fried, Thomas	Psychology	650 Pennsylvania Ave SE Ste 440 Washington, DC 20003	Ward 6
DC	Phillips, Melvin L.	Lic Clinical Social Worker	650 Pennsylvania Ave SE Ste 440 Washington, DC 20003	Ward 6
DC	Illemszky, Sean D.	Lic Clinical Social Worker	650 Pennsylvania Ave SE Ste 440 Washington, DC 20003	Ward 6
DC	Maxim Healthcare Svcs		1100 New Jersey Ave SE Ste 845 Washington, DC 20003	Ward 6
DC	Carr, Shanteria	Occupational Therapy	412 1st St SE Washington, DC 20003	Ward 6
DC	Mosley-Heath, Deborah L.	Lic Professional Counselor	650 Pennsylvania Ave SE Ste 440 Washington, DC 20003	Ward 6

**AMERIGROUP DC
PROVIDER NETWORK**

MARKET	PRPR NAME	PROV SPECIALTY	Address	Ward
DC	Ali, Sarah N.	Internal Medicine	3912 Georgia Ave NW Washington, DC 20011	Ward 6
DC	Martin, Maria A.	Family Medicine	1400 Decatur St NW Washington, DC 20011	Ward 6
DC	Haley, Eileen T.	Speech Therapy / Pathology	406 L St SE Washington, DC 20003	Ward 6
DC	Cudworth, Christal J.	Speech Therapy / Pathology	406 L St SE Washington, DC 20003	Ward 6
DC	Unity Health Care	Federally Qualified Health Ctr	850 Delaware Ave SW Washington, DC 20024	Ward 6
DC	Mary's Ctr For Maternal & Child	Federally Qualified Health Ctr	100 Gallatin St NE Washington, DC 20011	Ward 6
DC	Scotchmer, Marion F.	Lic MH Counselor LMHC	801 Pennsylvania Ave SE Washington, DC 20003	Ward 6
DC	Singleton, Karen M.	Lic MH Counselor LMHC	801 Pennsylvania Ave SE Washington, DC 20003	Ward 6
DC	Hurrell, Jack O.	Psychiatric Nurse Practitioner	801 Pennsylvania Ave SE Washington, DC 20003	Ward 6
DC	Arons, Bernard S.	Psychiatry	801 Pennsylvania Ave SE Washington, DC 20003	Ward 6
DC	Jones, Kelly A.	Lic MH Counselor LMHC	801 Pennsylvania Ave SE Washington, DC 20003	Ward 6
DC	Landers Nelson, Allison M.	Speech Therapy / Pathology	412 1st St SE Washington, DC 20003	Ward 6
DC	Restrepo, Cristina	Behavior Analyst	412 1st St SE Washington, DC 20003	Ward 6
DC	Wolski, Emily	Speech Therapy / Pathology	412 1st St SE Washington, DC 20003	Ward 6
DC	Robinson, Emmie	Behavior Analyst	412 1st St SE Washington, DC 20003	Ward 6
DC	Neighbors' Consejo		6323 Georgia Ave NW Washington, DC 20011	Ward 6
DC	Total Family Care Coalition		1214 I St SE Ste 12 Washington, DC 20003	Ward 6
DC	Sangster, Gina G.	Lic Clinical Social Worker	650 Pennsylvania Ave SE Ste 440 Washington, DC 20003	Ward 6
DC	Capitol Hill Education Resources		804 3rd St SE Washington, DC 20003	Ward 6
DC	TEFERI, GEBEYEHU N.	Infectious Diseases	1900 Mass Ave SE Washington, DC 20003	Ward 6
DC	TAYLOR, YOLONDA R.	Certified Nurse Practitioner	1900 Massachusetts Ave SE Bldg 29 Washington, DC 20003	Ward 6
DC	TCHINDA, MARTINE H.	Family Practice Nurse Prac	850 Delaware Ave SW Washington, DC 20024	Ward 6
DC	Pistole, Michael C.	Internal Medicine	1900 Massachusetts Ave SE Ste 1242 Washington, DC 20003	Ward 6

**AMERIGROUP DC
PROVIDER NETWORK**

MARKET	PRPR NAME	PROV SPECIALTY	Address	Ward
DC	GROSHEK, FRANK J.	Vascular & Interventional Rad	765 Kenilworth Ter NE Washington, DC 20019	Ward 7
DC	ALSTON, KATHY D.	Emergency Medicine	3924 Minnesota Ave NE Washington, DC 20019	Ward 7
DC	Neeb, Christine V.	Family Medicine	765 Kenilworth Ter Ne Washington, DC 20019	Ward 7
DC	DUONG, TRANG T.	Physician Assistant	4130 Hunt PI NE Washington, DC 20019	Ward 7
DC	MCNEELY, KATHLEEN M.	Dietician / Nutritionist	3924 Minnesota Ave NE Washington, DC 20019	Ward 7
DC	OKOH, YVONNE K.	Family Medicine	123 45th St NE Washington, DC 20019	Ward 7
DC	Bodrick, Nia I.	Pediatrics	3924 Minnesota Ave NE Washington, DC 20019	Ward 7
DC	JONES, BRANDI C.	Obstetrics / Gynecology	3924 Minnesota Ave NE Washington, DC 20019	Ward 7
DC	BRIGGS, ASA T.	Psychiatric Nurse Practitioner	765 Kenilworth Ter NE Washington, DC 20019	Ward 7
DC	CHATMAN, CRYSTA J.	Family Medicine	765 Kenilworth Ter NE Washington, DC 20019	Ward 7
DC	BERAHO, LORRAINE K.	Pediatrics	3924 Minnesota Ave NE Washington, DC 20019	Ward 7
DC	Bodrick, Nia I.	Pediatrics	3924 Minnesota Ave NE Washington, DC 20019	Ward 7
DC	WASHINGTON, TENE R.	Lic Clinical Social Worker	765 Kenilworth Terr NE Washington, DC 20019	Ward 7
DC	Coleman, Pamela W.	Urology	3924 Minnesota Ave NE Washington, DC 20019	Ward 7
DC	Shannon, Prechelle S.	Lic Professional Counselor	765 Kenilworth Ter NE Washington, DC 20019	Ward 7
DC	Hwu, Shi-Wei S.	Family Medicine	3924 Minnesota Ave NE Washington, DC 20019	Ward 7
DC	CANNING, SUSAN	Dermatology	3924 Minnesota Ave NE Washington, DC 20019	Ward 7
DC	ANDERSON, ANDREA A.	Family Medicine	3924 Minnesota Ave NE Washington, DC 20019	Ward 7
DC	BLACKLEDGE, WEHTI W.	Family Practice Nurse Prac	765 Kenilworth Ter NE Washington, DC 20019	Ward 7
DC	Lingappan, Kavya L.	Internal Medicine	3924 Minnesota Ave NE Washington, DC 20019	Ward 7
DC	Akande, Olaide	Internal Medicine	3924 Minnesota Ave NE Washington, DC 20019	Ward 7
DC	Martin, Patricia H.	Family Medicine	3924 Minnesota Ave NE Washington, DC 20019	Ward 7
DC	Smith, Shelia D.	Family Practice Nurse Prac	123 45th St NE Washington, DC 20019	Ward 7
DC	Mathur, Poonam	Internal Medicine	765 Kenilworth Ter NE Washington, DC 20019	Ward 7
DC	Omire-Mayor, Daniel	Family Medicine	765 Kenilworth Ter NE Washington, DC 20019	Ward 7
DC	Richardson, Kenya C.	Family Practice Nurse Prac	123 45th St NE Washington, DC 20019	Ward 7
DC	Afraz, Saba	Internal Medicine	123 45th St NE Washington, DC 20019	Ward 7
DC	See, Melissa V.	Family Medicine	123 45th St NE Washington, DC 20019	Ward 7
DC	Umbrella Therapeutic Svcs		4645 Nannie Helen Burroughs Ave NE Washington, DC 20019	Ward 7
DC	Tyus, Ama A.	Family Medicine	3424 N St SE Washington, DC 20019	Ward 7
DC	BROWN, FELICIA A.	General Dentistry	123 45th St NE Washington, DC 20019	Ward 7

**AMERIGROUP DC
PROVIDER NETWORK**

MARKET	PRPR NAME	PROV SPECIALTY	Address	Ward
DC	BRUDER, RACHEL K.	Psychology	3924 Minnesota Ave NE Washington, DC 20019	Ward 7
DC	Spriggs, Towana L.	Internal Medicine	1605 Kenilworth Ave Washington, DC 20019	Ward 7
DC	Noblin, Valerie A.	Lic Professional Counselor	765 Kenilworth Ter NE Washington, DC 20019	Ward 7
DC	Wallis, Jason	Lic Clinical Social Worker	123 45th St NE Washington, DC 20019	Ward 7
DC	Townsend, Rosalee P.	Family Practice Nurse Prac	3924 Minnesota Ave NE Washington, DC 20019	Ward 7
DC	Chin, April J.	Podiatry	3924 Minnesota Ave NE Washington, DC 20019	Ward 7
DC	Obi, Chinwueba K.	Optometry	765 Kenilworth Ter NE Washington, DC 20019	Ward 7
DC	Dominguez, Barbara A.	Certified Nurse Practitioner	765 Kenilworth Ter NE Washington, DC 20019	Ward 7
DC	Coleman, Pamela W.	Urology	3924 Minnesota Ave Ne Washington, DC 20019	Ward 7
DC	Mazique, Ingrid D.	Pediatrics	1605 Kenilworth Ave Washington, DC 20019	Ward 7
DC	Kilgore, Kameron L.	Family Practice Nurse Prac	1627 Kenilworth Ave NE Washington, DC 20019	Ward 7
DC	Unity Health Care	Federally Qualified Health Ctr	540 55th St Washington, DC 20019	Ward 7
DC	Unity Health Care	Federally Qualified Health Ctr	765 Kenilworth Ter NE Washington, DC 20019	Ward 7
DC	Elaine Ellis Ctr Of Health	Federally Qualified Health Ctr	1627 Kenilworth Ave NE Washington, DC 20019	Ward 7
DC	TUKPAH, NATALIE O.	Family Practice Nurse Prac	3924 Minnesota Ave NE Washington, DC 20019	Ward 7
DC	Lachmann, Alexandra J.	Physician Assistant	3924 Minnesota Ave NE Washington, DC 20019	Ward 7
DC	IKEGWUOHA, BENITA C.	Family Practice Nurse Prac	123 45th St NE Washington, DC 20019	Ward 7
DC	Aruna, Juliana H.	Family Medicine	3924 Minnesota Ave NE Washington, DC 20019	Ward 7
DC	ADIELE, LAURA N.	Family Practice Nurse Prac	123 45th St NE Washington, DC 20019	Ward 7
DC	JEMBERE, TADELE	Ophthalmology	4130 Hunt Pl NE Washington, DC 20019	Ward 7
DC	Getaneh, Asqual	Internal Medicine	3924 Minnesota Ave Ne Washington, DC 20019	Ward 7
DC	Azumah, Embere J.	Obstetrics / Gynecology	765 Kenilworth Ter NE Washington, DC 20019	Ward 7
DC	Gaskins-Craig, Michelle L.	Family Medicine	4061 Minnesota Ave NE Washington, DC 20019	Ward 7
DC	Mcdonald, Vanessa J.	Obstetrics / Gynecology	3924 Minnesota Ave NE Washington, DC 20019	Ward 7
DC	WRIGHT, CASSANDRA K.	General Dentistry	765 Kenilworth Ter NE Washington, DC 20019	Ward 7
DC	WASHINGTON, TENE R.	Lic Clinical Social Worker	765 Kenilworth Ter NE Washington, DC 20019	Ward 7
DC	NIVUS, KRISTINA E.	Family Medicine	765 Kenilworth Ter NE Washington, DC 20019	Ward 7
DC	Laurence, Gillian P.	Physical Therapy	3905 Dix St NE Washington, DC 20019	Ward 7
DC	MBI Health Srvs		4130 Hunt Place NE Washington, DC 20019	Ward 7
DC	Collins, Millicent D.	Pediatrics	765 Kenilworth Ter NE Washington, DC 20019	Ward 7
DC	BAKER, ALICIA R.	Family Practice Nurse Prac	3924 Minnesota Ave NE Washington, DC 20019	Ward 7

**AMERIGROUP DC
PROVIDER NETWORK**

MARKET	PRPR NAME	PROV SPECIALTY	Address	Ward
DC	MCNEELY, KATHLEEN M.	Dietician / Nutritionist	3924 Minnesota Ave NE Washington, DC 20019	Ward 7
DC	Henderson, Chelsey S.	Lic Clinical Social Worker	3924 Minnesota Ave NE Washington, DC 20019	Ward 7
DC	Tessema, Belay E.	Internal Medicine	3924 Minnesota Ave NE Washington, DC 20019	Ward 7
DC	Mitchell, Marlon O.	Family Medicine	3924 Minnesota Ave NE Washington, DC 20019	Ward 7
DC	Gabathuler, Stephanie M.	Family Medicine	123 45th St NE Washington, DC 20019	Ward 7
DC	BRUDER, RACHEL K.	Lic Clinical Social Worker	3924 Minnesota Ave NE Washington, DC 20019	Ward 7
DC	ROSENTHAL, ELANA S.	Internal Medicine	765 Kenilworth Ter NE Washington, DC 20019	Ward 7
DC	HAMMOND, CLARENCE E.	General Dentistry	765 Kenilworth Ter NE Washington, DC 20019	Ward 7
DC	Stancell, Waltrina J.	Lic MH Counselor LMHC	800 Kenilworth Ave NE Apt 313 Washington, DC 20019	Ward 7
DC	Embrack, Emika J.	Physical Therapy	3905 Dix St NE Washington, DC 20019	Ward 7
DC	Rollins-Musgrave, Tamia D.	Family Practice Nurse Prac	1605 Kenilworth Ave NE Washington, DC 20019	Ward 7
DC	Unity Health Care	Federally Qualified Health Ctr	123 45th St NE Washington, DC 20019	Ward 7
DC	Elaine Ellis Center Of Health	Federally Qualified Health Ctr	1627 Kenilworth Ave NE Washington, DC 20019	Ward 7
DC	Dunmore, Gwendolyn L.	Obstetrics / Gynecology	1605 Kenilworth Ave NE Washington, DC 20019	Ward 7
DC	LAWOYIN, DAVIDSON O.	General Dentistry	765 Kenilworth Ter NE Washington, DC 20019	Ward 7
DC	Kattakuzhy, Sarah M.	Infectious Diseases	765 Kenilworth Ter NE Washington, DC 20019	Ward 7
DC	Obayomi, Temidayo A.	Surgery, Oral / Maxillofacial	765 Kenilworth Ter NE Washington, DC 20019	Ward 7
DC	TAWAKALI, LAJOYOUS S.	General Dentistry	765 Kenilworth Ter NE Washington, DC 20019	Ward 7
DC	Onyike, Ahamefula E.	Orthopaedic Surgery	765 Kenilworth Terrace NE Washington, DC 20019	Ward 7
DC	Richardson, Mary D.	Family Practice Nurse Prac	765 Kenilworth Ter NE Washington, DC 20019	Ward 7
DC	Saunders, Laura P.	Family Medicine	3924 Minnesota Ave NE Washington, DC 20019	Ward 7
DC	CHATMAN, CRYSTA J.	Family Medicine	765 Kenilworth Ter NE Washington, DC 20019	Ward 7
DC	COOPER, SORELLE N.	Family Practice Nurse Prac	4130 Hunt PI NE Washington, DC 20019	Ward 7
DC	Siddabattuni, Rana S.	General Practice	4130 Hunt PI NE Washington, DC 20019	Ward 7
DC	Gabathuler, Stephanie M.	Family Medicine	123 45th St NE Washington, DC 20019	Ward 7
DC	BAKER, ALICIA R.	Family Practice Nurse Prac	3924 Minnesota Ave NE Washington, DC 20019	Ward 7
DC	JEFFERS, NOELENE K.	Midwifery	3924 Minnesota Ave NE Washington, DC 20019	Ward 7
DC	ALEXANDER, MARQUICE H.	Family Practice Nurse Prac	3924 Minnesota Ave NE Washington, DC 20019	Ward 7
DC	LEE, AUDREY E.	Podiatry	123 45th St NW Washington, DC 20019	Ward 7
DC	Collins, Millicent D.	Pediatrics	4130 Hunt PI NE Washington, DC 20019	Ward 7
DC	Allen, Christina L.	Family Practice Nurse Prac	123 45th St NE Washington, DC 20019	Ward 7

**AMERIGROUP DC
PROVIDER NETWORK**

MARKET	PRPR NAME	PROV SPECIALTY	Address	Ward
DC	HINKLE, MARCIA C.	Lic Professional Counselor	3924 Minnesota Ave NE Washington, DC 20019	Ward 7
DC	Jilani, Shahla M.	Family Medicine	3924 Minnesota Ave NE Washington, DC 20019	Ward 7
DC	SELLERS, JEFFREY C.	Obstetrics / Gynecology	3924 Minnesota Ave NE Washington, DC 20019	Ward 7
DC	RAMSHUR, EMILY A.	Family Practice Nurse Prac	3924 Minnesota Ave NE Washington, DC 20019	Ward 7
DC	SANDERS, ZADA M.	Rheumatology	3924 Minnesota Ave Ne Washington, DC 20019	Ward 7
DC	LESHT, ALISON R.	Family Practice Nurse Prac	540 55th St N Washington, DC 20019	Ward 7
DC	Pierce, Toni D.	Family Practice Nurse Prac	3924 Minnesota Ave NE Washington, DC 20019	Ward 7
DC	RICEGREEN, MICHELLE Y.	Family Medicine	4130 Hunt PI NE Washington, DC 20019	Ward 7
DC	MILLARD, ASHLEY A.	Pediatric Nurse Practitioner	540 55Th St NE Washington, DC 20019	Ward 7
DC	Persinger, Rasheda A.	Certified Nurse Practitioner	3924 Minnesota Ave NE Washington, DC 20019	Ward 7
DC	Aziz, Julia K.	Pediatrics	3924 Minnesota Ave NE Washington, DC 20019	Ward 7
DC	Adewunmi, Rashidat A.	Physical Therapy	3905 Dix St NE Washington, DC 20019	Ward 7
DC	Malik, Parvej	Family Medicine	123 45th St NE Washington, DC 20019	Ward 7
DC	Unity Health Care	Federally Qualified Health Ctr	3924 Minnesota Ave NE Washington, DC 20019	Ward 7
DC	Wertz, Jocelyn M.	Obstetrics / Gynecology	123 45th St NE Washington, DC 20019	Ward 7
DC	NASCIMENTO, ANALUISA L.	Midwifery	4130 Hunt PI NE Washington, DC 20019	Ward 7
DC	LEAK, DONICE A.	Family Practice Nurse Prac	3924 Minnesota Ave NE Washington, DC 20019	Ward 7
DC	CARTERPERPALL, RENEE D.	Podiatry	765 Kenilworth Ter NE Washington, DC 20019	Ward 7

**AMERIGROUP DC
PROVIDER NETWORK**

MARKET	PRPR NAME	PROV SPECIALTY	Address	Ward
DC	Paving the Way Multi Svc Institute	Community Mental Health Center	2616 Martin Luther King Jr Ave SE Washington, DC 20020	Ward 8
DC	O, Durie	Physical Therapy	3400 MLK Jr Ave SE Washington, DC 20032	Ward 8
DC	Bridge Point Natl Harbor		4601 MLK Jr Ave SW Washington, DC 20032	Ward 8
DC	Streeter, Satira S.	Psychology	1526 Howard Rd SE Washington, DC 20020	Ward 8
DC	Jones, Darnell M.	Physician Assistant	1310 Southern Ave SE Washington, DC 20032	Ward 8
DC	Maxwell, Angela C.	Emergency Medicine	1310 Southern Ave SE Washington, DC 20032	Ward 8
DC	Salami, Medina K.	Physician Assistant	1310 Southern Ave SE Washington, DC 20032	Ward 8
DC	Brunk, Andrea R.	Physical Therapy	3400 MLK Jr Ave SE Washington, DC 20032	Ward 8
DC	Newson, Sheena S.	Speech Therapy / Pathology	3400 Martin Luther King Jr Ave SE Washington, DC 20032	Ward 8
DC	Hampton, Regina M.	Surgery, General	4 Atlantic St SW Washington, DC 20032	Ward 8
DC	MATHEW, JANCY K.	Internal Medicine	1310 Southern Ave SE Washington, DC 20032	Ward 8
DC	Scott Bowling, Melanie S.	Physician Assistant	1310 Southern Ave SE Washington, DC 20032	Ward 8
DC	Jenkins, Veronica D.	Internal Medicine	2041 M L K Jr Ave SE Ste 303 Washington, DC 20020	Ward 8
DC	COVEL, LISA S.	Family Medicine	1328 West St SE Washington, DC 20020	Ward 8
DC	Greene, Barby D.	Lic Professional Counselor	2759 Martin Luther King Jr Ave Ste B7 Washington, DC 20032	Ward 8
DC	Greene, Allison	Lic Clinical Social Worker	2759 Martin Luther King Jr Ave Ste B7 Washington, DC 20032	Ward 8
DC	Ulu, Immaculata	Certified Nurse Practitioner	2759 Martin Luther King Jr Ave Ste B7 Washington, DC 20032	Ward 8
DC	Kazi, Aneela	Psychiatry	1310 Southern Avenue SE Washington, DC 20032	Ward 8
DC	Wooten, Karen M.	Psychiatry	1310 Southern Avenue SE Washington, DC 20032	Ward 8
DC	McBeth, Renaldo D.	Lic Master Social Worker LMSW	2526 Pennsylvania Ave SE Washington, DC 20020	Ward 8
DC	Flowers, Tanya	Lic Ind Social Worker - LISW	2526 Pennsylvania Ave SE Washington, DC 20020	Ward 8
DC	Wilson, Wanda	Lic Ind Social Worker - LISW	2526 Pennsylvania Ave SE Washington, DC 20020	Ward 8
DC	Myricks, James	Lic Ind Social Worker - LISW	2526 Pennsylvania Ave SE Washington, DC 20020	Ward 8
DC	Inyang, Paul I.	Lic Professional Counselor	2526 Pennsylvania Ave SE Washington, DC 20020	Ward 8
DC	Boyd Jr., Herbert. A.	Lic Ind Social Worker - LISW	2526 Pennsylvania Ave SE Washington, DC 20020	Ward 8
DC	Mitchell, Melanie	Lic Ind Social Worker - LISW	2526 Pennsylvania Ave SE Washington, DC 20020	Ward 8
DC	Rehman, Amir	Psychiatry	2526 Pennsylvania Ave SE Washington, DC 20020	Ward 8
DC	Meharg, Sarah	Lic Ind Social Worker - LISW	2526 Pennsylvania Ave SE Washington, DC 20020	Ward 8
DC	Bailey, Jodi L.	Speech Therapy / Pathology	3400 MLK Jr Ave SE Washington, DC 20032	Ward 8
DC	Burton, Jalan W.	Pediatrics	2516 Sheridan Rd SE Ste A Washington, DC 20020	Ward 8
DC	Telesford, Danielle A.	Physician Assistant	1310 Southern Ave SE Washington, DC 20032	Ward 8

**AMERIGROUP DC
PROVIDER NETWORK**

MARKET	PRPR NAME	PROV SPECIALTY	Address	Ward
DC	Vaughn, Cynthia A.	Family Practice Nurse Prac	2516 Sheridan Rd SE Ste A Washington, DC 20020	Ward 8
DC	CHAVEZ, JOSE F.	Infectious Diseases	1500 Galen St SE Washington, DC 20020	Ward 8
DC	Kotee, Vabah C.	Physician Assistant	1310 Southern Ave SE Washington, DC 20032	Ward 8
DC	Koroma, Mohamed	Geriatric Medicine Nurse Prac	1310 Southern Ave SE Washington, DC 20032	Ward 8
DC	Gehani, Shailini D.	Family Practice Nurse Prac	1310 Southern Ave SE Washington, DC 20032	Ward 8
DC	Hadgu, Eskinder W.	Internal Medicine	1310 Southern Ave SE Washington, DC 20032	Ward 8
DC	Osman, Amina I.	Family Practice Nurse Prac	1310 Southern Ave SE Washington, DC 20032	Ward 8
DC	Community Wellness Ventures		1130 Varney St SE Washington, DC 20032	Ward 8
DC	Behseta, Babak P.	Emergency Medicine	1310 Southern Ave SE Washington, DC 20032	Ward 8
DC	Burris, Alfred C.	Cardiovascular Disease	1328 Southern Ave SE Ste 214 Washington, DC 20032	Ward 8
DC	Oketokun, Adefolaju	General Practice	3720 Martin Luther Washington, DC 20032	Ward 8
DC	WHITE, NEKIA Y.	Lic Clinical Social Worker	1500 Galen St SE Washington, DC 20020	Ward 8
DC	GILBERT, FELICIA S.	Lic Clinical Social Worker	1901 D St SE Washington, DC 20032	Ward 8
DC	Tesfazion, Michael	Physician Assistant	1310 Southern Ave SE Washington, DC 20032	Ward 8
DC	GILES, NATALIE	Internal Medicine	1310 Southern Ave SE Washington, DC 20032	Ward 8
DC	Brown, Folashade M.	Family Practice Nurse Prac	1310 Southern Ave SE Washington, DC 20032	Ward 8
DC	Mofor, Alfonsine T.	Family Practice Nurse Prac	1310 Southern Ave SE Washington, DC 20032	Ward 8
DC	Alptunaer, Timur	Emergency Medicine	1310 Southern Ave SE Washington, DC 20032	Ward 8
DC	Lambert, Tashima	Obstetrics / Gynecology	3240 Stanton Rd SE Washington, DC 20020	Ward 8
DC	Telele, Jima	Internal Medicine	2041 Martin Luther king Jr Ave SE Ste 10 Washington, DC 20020	Ward 8
DC	Unity Health Care	Federally Qualified Health Ctr	1500 Galen St SE Washington, DC 20020	Ward 8
DC	Goyal, Sushma	Family Medicine	1328 Southern Ave SE Ste 316 Washington, DC 20032	Ward 8
DC	Mackay, Vanessa R.	Occupational Therapy	3400 Martin Luther King Jr Ave SE Washington, DC 20032	Ward 8
DC	One Care DC		1628 Good Hope Rd SE Washington, DC 20020	Ward 8
DC	Lucas, Jared B.	Emergency Medicine	1310 SOUTHERN AVENUE SE WASHINGTON, DC 20032	Ward 8
DC	Dickerson, Angelina B.	Psychology	639 Atlantic St SE Washington, DC 20032	Ward 8
DC	Whyne, Anam Z.	Family Medicine	1500 Galen St SE Washington, DC 20020	Ward 8
DC	Nguyen, Terry N.	Family Medicine	1500 Galen St SE Washington, DC 20020	Ward 8
DC	Hilliard, Deidre K.	Internal Medicine	1310 Southern Ave SE Washington, DC 20032	Ward 8
DC	Lapin, Richard K.	Internal Medicine	1310 Southern Ave SE Washington, DC 20032	Ward 8
DC	Edwards, Donald	Physician Assistant	2516 Sheridan Rd SE Ste A Washington, DC 20020	Ward 8

**AMERIGROUP DC
PROVIDER NETWORK**

MARKET	PRPR NAME	PROV SPECIALTY	Address	Ward
DC	Community Of Hope	Federally Qualified Health Ctr	4 Atlantic Street SW Washington, DC 20032	Ward 8
DC	Long, Sahira A.	Pediatrics	2101 Martin Luther King Jr Ave SE Washington, DC 20020	Ward 8
DC	Abdallah, Assya	Emergency Medicine	1310 Southern Ave SE Washington, DC 20032	Ward 8
DC	Bellard, Alsan	Pediatrics	2101 Martin Luther King Jr Ave SE Washington, DC 20020	Ward 8
DC	Hancock, Yolandra E.	Pediatrics	2501 GOOD HOPE RD SE WASHINGTON, DC 20020	Ward 8
DC	Hix, Kenetra	Family Medicine	1500 Galen St SE Washington, DC 20020	Ward 8
DC	Nakitende, Damali N.	Emergency Medicine	1310 Southern Ave SE Washington, DC 20032	Ward 8
DC	Yoon, Jason H.	General Practice	2345 MLK Jr Ave SE Washington, DC 20020	Ward 8
DC	Lichtenstein, Cara B.	Pediatrics	2101 Martin Luther King Jr Ave SE Washington, DC 20020	Ward 8
DC	THOMAS, STEPHANIE E.	Lic Clinical Social Worker	1500 Galen St SE Washington, DC 20020	Ward 8
DC	Khalid, Muhammad A.	Podiatry	2041 MLK Jr Ave SE Ste 103 Washington, DC 20020	Ward 8
DC	Tuong, Thai V.	Psychiatry	2041 Martin Luther King Jr AveSE Ste 311 Washington, DC 20020	Ward 8
DC	Paneth-Pollak, Rachel I.	Family Medicine	2301 Martin Luther King Jr Ave SE Washington, DC 20020	Ward 8
DC	Hardy, William D.	Infectious Diseases	2301 Martin Luther King Jr Ave SE Washington, DC 20020	Ward 8
DC	Kind, Terry R.	Pediatrics	2101 Martin Luther King Jr Ave SE Washington, DC 20020	Ward 8
DC	Deonarine, Anand	Internal Medicine	3720 Martin Luther King Jr Ave SE Washington, DC 20032	Ward 8
DC	Wilson, Damali M.	Pediatric Nurse Practitioner	3839 1/2 Alabama Ave SE Washington, DC 20020	Ward 8
DC	Unity Health Care	Federally Qualified Health Ctr	3240 Stanton Rd SE Washington, DC 20020	Ward 8
DC	Unity Health Care	Federally Qualified Health Ctr	2700 Martin Luther King Jr Ave SE Washington, DC 20032	Ward 8
DC	The Family Wellness Ctr		2526 Pennsylvania Ave SE Ste C Washington, DC 20020	Ward 8
DC	Scruggs, Michangelo D.	Podiatry	1328 Southern Ave SE Ste 209 Washington, DC 20032	Ward 8
DC	Gohari, Janan A.	Internal Medicine	4601 MLK JR Ave SW Washington, DC 20032	Ward 8
DC	Capital City Sleep Ctr		1310 Southern Ave SE Ste 4436 Washington, DC 20032	Ward 8
DC	SLATER, AMANDA I.	Family Medicine	1328 West St SE Washington, DC 20020	Ward 8
DC	ZYSKIND, AVIVA D.	Family Medicine	1328 West St SE Washington, DC 20020	Ward 8
DC	Keck, Leslie	Internal Medicine	3720 Martin Luther King Jr Ave SE Washington, DC 20032	Ward 8
DC	FECZKO, ANNE E.	Certified Nurse Practitioner	1500 Galen St SE Washington, DC 20020	Ward 8
DC	CRAWFORD, LADAWANA S.	Family Practice Nurse Prac	3240 Stanton Rd SE Washington, DC 20020	Ward 8
DC	ROBIE, ANDREW C.	Family Medicine	1328 West St SE Washington, DC 20020	Ward 8
DC	Daniel, Gilbert E.	Emergency Medicine	1328 Southern Ave SE Ste 205 Washington, DC 20032	Ward 8
DC	Robinson, Keisha E.	Family Medicine	3720 Mlk Jr Ave SE FI 3 Washington, DC 20032	Ward 8

**AMERIGROUP DC
PROVIDER NETWORK**

MARKET	PRPR NAME	PROV SPECIALTY	Address	Ward
DC	BERAHO, LORRAINE K.	Pediatrics	1500 Galen St SE Washington, DC 20020	Ward 8
DC	KLEMMER, YOLANDA E.	Midwifery	3720 Martin Luther King Jr Ave SE Washington, DC 20032	Ward 8
DC	CHAVEZ, JOSE F.	Internal Medicine	1328 West St SE Washington, DC 20020	Ward 8
DC	Tuong, Thai V.	Psychiatry	2759 Martin Luther King Jr Ave Ste B7 Washington, DC 20032	Ward 8
DC	Minor, Desiree	Lic Ind Social Worker - LISW	2526 Pennsylvania Ave SE Washington, DC 20020	Ward 8
DC	Chernesky, Michele A.	Diagnostic Radiology	4 Atlantic St SW Washington, DC 20032	Ward 8
DC	Garrison, Martha H.	Diagnostic Radiology	4 Atlantic St SW Washington, DC 20032	Ward 8
DC	Ganesh, Nandini	Internal Medicine	1500 Galen St Se Washington, DC 20020	Ward 8
DC	Collins, Sara D.	Cardiovascular Disease	4601 Martin Luther King Jr Ave SW Washington, DC 20032	Ward 8
DC	Wirt, Dennis R.	Pediatrics	3839 1/2 Alabama Ave SE Washington, DC 20020	Ward 8
DC	Ghebrai, Russom B.	Internal Medicine	1320 Southern Ave SE Washington, DC 20032	Ward 8
DC	Vanterpool, Keita L.	Chiropractic	1231 Good Hope Rd SE Washington, DC 20020	Ward 8
DC	Whitman-Walker Clinic		2301 M L King Jr Ave SE Washington, DC 20020	Ward 8
DC	CALHOUNWELLS, CECILIA N.	General Dentistry	1500 Galen St SE Washington, DC 20020	Ward 8
DC	JONES, ELISE V.	General Dentistry	1500 Galen St SE Washington, DC 20020	Ward 8
DC	Leon Guerrero, Eduardo R.	Family Medicine	2301 Martin Luther King Jr Ave SE Washington, DC 20020	Ward 8
DC	Lane, Colleen K.	Internal Medicine	2301 Martin Luther King Jr Ave SE Washington, DC 20020	Ward 8
DC	PERPALL, ARTHUR E.	Emergency Medicine	2700 Martin Luther King Jr Ave Washington, DC 20032	Ward 8
DC	Branch, Stephanie	Optometry	2041 Martin Luther King Jr Ave SE Washington, DC 20020	Ward 8
DC	Wilder, Gloria A.	Pediatrics	2516 Sheridan Rd SE Ste A Washington, DC 20020	Ward 8
DC	Doyle, Joyce M.	Speech Therapy / Pathology	3009 5th St SE Washington, DC 20032	Ward 8
DC	Mayo-Mills, Ailena D.	Certified Nurse Practitioner	2041 Martin Luther King Jr Ave SE Ste303 Washington, DC 20020	Ward 8
DC	Saccoh, Isatu M.	Family Practice Nurse Prac	2041 Martin Luther King Jr Ave SE Ste303 Washington, DC 20020	Ward 8
DC	Family Medical Supply		2447 Good hope Rd SE Washington, DC 20020	Ward 8
DC	Campbell, Andre B.	Physician Assistant	1310 Southern Ave SE Washington, DC 20032	Ward 8
DC	Chandon-Cooke, Shona T.	Physician Assistant	1310 Southern Ave SE Washington, DC 20032	Ward 8
DC	Milzman, David P.	Emergency Medicine	1310 Southern Ave SE Washington, DC 20032	Ward 8
DC	Shaver, Thomas B.	Psychiatry	1310 Southern Ave SE Washington, DC 20032	Ward 8
DC	Ober, Samantha B.	Internal Medicine	1310 Southern Avenue SE Washington, DC 20032	Ward 8
DC	Goodwin, Tress L.	Emergency Medicine	1310 Southern Ave SE Washington, DC 20032	Ward 8
DC	EDWARDS, CEDRIC	Internal Medicine	1310 Southern Ave SE Washington, DC 20032	Ward 8

**AMERIGROUP DC
PROVIDER NETWORK**

MARKET	PRPR NAME	PROV SPECIALTY	Address	Ward
DC	Wilder, Marcee V.	Emergency Medicine	1310 Southern Ave SE Washington, DC 20032	Ward 8
DC	Wood, Sangeeta D.	Emergency Medicine	1310 Southern Ave SE Washington, DC 20032	Ward 8
DC	BALHARA, ASEEM	Internal Medicine	1310 Southern Avenue SE Washington, DC 20032	Ward 8
DC	Nasir, Sarah S.	Family Medicine	1500 Galen St SE Washington, DC 20020	Ward 8
DC	Obeng, Simeon K.	Internal Medicine	1328 Southern Ave Se Washington, DC 20032	Ward 8
DC	Community Of Hope		4 Atlantic St SW Washington, DC 20032	Ward 8
DC	Riaz, Sheraz	Child & Adolescent Psychiatry	1500 Galen St SE Washington, DC 20020	Ward 8
DC	Life Care		1427 Good Hope Rd SE Washington, DC 20020	Ward 8
DC	Henn, Sarah L.	Internal Medicine	2301 Martin Luther King Jr Ave SE Washington, DC 20020	Ward 8
DC	Fessler, David A.	Internal Medicine	2301 Martin Luther King Jr Ave SE Washington, DC 20020	Ward 8
DC	Quarles, Aisha R.	Pediatrics	3839 1/2 Alabama Ave SE Washington, DC 20020	Ward 8
DC	Whitman-Walker Clinic	Federally Qualified Health Ctr	2301 Martin Luther King Jr Ave SE Washington, DC 20020	Ward 8
DC	Family & Medical Counseling Svcs	Federally Qualified Health Ctr	2041 MLK Jr Ave SE Ste 303 Washington, DC 20020	Ward 8
DC	Inner City Familiy Svcs	Community Mental Health Center	2307 Martin Luther King Jr Ave SE Washington, DC 20020	Ward 8
DC	CAMP, NADINE L.	Pediatric Nurse Practitioner	2101 Martin Luther King Jr Ave SE Washington, DC 20020	Ward 8
DC	Tyler-Behnum, Khandra Y.	Pediatrics	1901 MISSISSIPPI AVE SE WASHINGTON, DC 20020	Ward 8
DC	Kerr, Allison E.	Internal Medicine	1328 Southern Ave SE Ste 205 Washington, DC 20032	Ward 8
DC	Dawes, Candice S.	Pediatrics	2101 Martin Luther King Jr Ave SE Washington, DC 20020	Ward 8
DC	Community Of Hope	Federally Qualified Health Ctr	4 Atlantic St SW Washington, DC 20032	Ward 8
DC	Nwosu, Ikechukwu W.	Family Practice Nurse Prac	2041 M L K Jr Ave SE Ste 303 Washington, DC 20020	Ward 8
DC	BridgePoint Sub-Acute and Rehabilitation NH		4601 Mlk Jr Ave SW Washington, DC 20032	Ward 8
DC	MOSSMURRAY, KARA L.	Family Practice Nurse Prac	1500 Galen St Se Washington, DC 20020	Ward 8
DC	Kutua, Rehema S.	Pediatrics	2041 Martin Luther King Jr Ave SE Washington, DC 20020	Ward 8
DC	Family & Medical Counseling Svcs		2041 Martin Luther King Jr Ave SE Washington, DC 20020	Ward 8
DC	SOLOMON, MESTIRE	General Dentistry	1500 Galen St SE Washington, DC 20020	Ward 8
DC	Kassaye, Seble G.	Infectious Diseases	1500 Galen St SE Washington, DC 20020	Ward 8
DC	JOHNSON, AMANDA J.	Certified Nurse Practitioner	1500 Galen St SE Washington, DC 20020	Ward 8
DC	MCKINNEY, DUANE A.	Podiatry	3720 Martin Luther King Jr Ave SE Washington, DC 20032	Ward 8
DC	KELLERHINKSON, IRELENE I.	Family Medicine	1328 West St SE Washington, DC 20020	Ward 8
DC	PRESANT, NEAL L.	Family Medicine	1328 West St SE Washington, DC 20020	Ward 8
DC	United Medical Ctr		1310 Southern Ave SE Washington, DC 20032	Ward 8

**AMERIGROUP DC
PROVIDER NETWORK**

MARKET	PRPR NAME	PROV SPECIALTY	Address	Ward
DC	Pooran, Milad L.	Internal Medicine	4601 Martin Luther King JR Ave SW Washington, DC 20032	Ward 8
DC	HILL, KATHLEEN G.	Family Medicine	1328 West St SE Washington, DC 20020	Ward 8
DC	ARIYO, BOLANLE H.	Family Medicine	3720 Martin Luther King Jr Ave SE Washington, DC 20032	Ward 8
DC	KHIN, NINI N.	Psychiatry	1328 West St SE Washington, DC 20020	Ward 8
DC	Cook, Malcolm A.	Family Practice Nurse Prac	1500 Galen St SE Washington, DC 20020	Ward 8
DC	Schroeter, Stefanie A.	Family Practice Nurse Prac	1328 West St SE Washington, DC 20020	Ward 8
DC	Boswell, Cherron D.	Family Practice Nurse Prac	2516 Sheridan Rd SE Ste A Washington, DC 20020	Ward 8
DC	Chin, April J.	Podiatry	1500 Galen St SE Washington, DC 20020	Ward 8
DC	BLACKLEDGE, WEHTI W.	Family Practice Nurse Prac	3720 Martin Luther King Jr Ave SE Washington, DC 20032	Ward 8
DC	FREEMAN, NATALEE A.	Family Practice Nurse Prac	1500 Galen St SE Washington, DC 20020	Ward 8
DC	BOSCHULTE, JUALEND	Ophthalmology	1328 West St SE Washington, DC 20020	Ward 8
DC	EGINS, OTIS R.	Family Medicine	3240 Stanton Rd SE Washington, DC 20020	Ward 8
DC	Rahman, Umar F.	Psychiatry	1310 Southern Avenue SE Washington, DC 20032	Ward 8
DC	Ali, Syed H.	Psychiatry	1310 Southern Avenue SE Washington, DC 20032	Ward 8
DC	Fisher, Brenda	Lic Ind Social Worker - LISW	2526 Pennsylvania Ave SE Washington, DC 20020	Ward 8
DC	Baker, Angelia	Lic Ind Social Worker - LISW	2526 Pennsylvania Ave SE Washington, DC 20020	Ward 8
DC	Wooten, Karen M.	Psychiatry	1310 Southern Ave SE Washington, DC 20032	Ward 8
DC	Baker, Kelly M.	Lic Clinical Social Worker	1427 Good Hope Rd SE Washington, DC 20020	Ward 8
DC	Khalid, Muhammad A.	Podiatry	2041 Martin Luther King Jr Ave SE Ste 30 Washington, DC 20020	Ward 8
DC	Baidu-Forson, Ama	Dietician / Nutritionist	2041 Martin Luther King Jr Ave SE Ste303 Washington, DC 20020	Ward 8
DC	Daniel, Gilbert E.	Internal Medicine	1328 Southern Ave SE Ste 205 Washington, DC 20032	Ward 8
DC	Sanya, Oluwafemi	Lic Professional Counselor	2526 Pennsylvania Ave SE Washington, DC 20020	Ward 8
DC	Ridings-Hesser, Sandra L.	Diagnostic Radiology	4 Atlantic St SW Washington, DC 20032	Ward 8
DC	Campbell, Deborah T.	Lic Professional Counselor	1427 Good Hope Rd SE Washington, DC 20020	Ward 8
DC	Flanagan, Kyla M.	Lic Clinical Social Worker	2041 MLK Jr Ave SE Ste 3 Washington, DC 20020	Ward 8
DC	Tuong, Thai V.	Psychiatry	1427 Good Hope Rd SE Washington, DC 20020	Ward 8
DC	Ehrbar, Randall D.	Psychology	2301 Martin Luther King Jr Ave SE Washington, DC 20020	Ward 8
DC	Transitional Care Ctr Capitol City		2425 25Th St SE Washington, DC 20020	Ward 8
DC	Daniel, Gilbert E.	Internal Medicine	1328 Southern Ave SE Ste 205 Washington, DC 20032	Ward 8
DC	So Others Might Eat	Federally Qualified Health Ctr	60 O St NW Washington, DC 20020	Ward 8
DC	United Medical Nursing Ctr		1310 Southern Ave SE 6th & 7th Fl Washington, DC 20032	Ward 8

AMERIGROUP DC
PROVIDER NETWORK

MARKET	PRPR NAME	PROV SPECIALTY	Address	Ward
DC	Preventive Measures		2759 MLK Jr Ave Ste B7 Washington, DC 20032	Ward 8
DC	TERRELL, LEKEISHA R.	Pediatrics	3401 4th St SE Washington, DC 20032	Ward 8
DC	JOFFE, MICHELLE L.	Family Practice Nurse Prac	1500 Galen St SE Washington, DC 20020	Ward 8
DC	CORBETT, AYSHA L.	Family Medicine	3720 Mlk Jr Ave SE Washington, DC 20032	Ward 8
DC	QUARLES, KRISTIE S.	Family Practice Nurse Prac	3720 Martin Luther King Jr Ave SE Washington, DC 20032	Ward 8
DC	COPELAND, CHANDA L.	Family Practice Nurse Prac	1500 Galen St NE Washington, DC 20020	Ward 8

**AMERIHEALTH CARITAS DC
PROVIDER NETWORK**

Provider Name	Provider Type	Provider Address
A WOMAN'S PLACE DC	Durable Medical Equip Supplier	1626 U ST NW
ABADY, MIELAD	General Dentistry	2900 14TH ST NW
ABASHIDZE, TEAH	Internal Medicine	110 IRVING ST NW
ABAYOMI, OLUBUNMI K.	Radiation Oncology	2041 GEORGIA AVE NW STE 5B
ABBAS, GHULAM	Internal Medicine	2041 GEORGIA AVE NW STE 3500
ABDI, ZEINAB	Pediatrics	111 MICHIGAN AVE NW
ABO, ALYSSA M.	Pediatrics	111 MICHIGAN AVE NW
ABOITIZ, MIREN K.	Nurse Practitioner Other	2333 ONTARIO RD NW
ABOUASSALY, CHADI T.	General Surgery	110 IRVING ST NW STE 4B42
ABRAMOWITZ, STEVEN D.	Vascular Surgery	106 IRVING ST NW POB N 3150
ACIO, ELMO R.	Nuclear Medicine	102 IRVING ST NW
ACIO, ELMO R.	Nuclear Medicine	106 IRVING ST NW
ACQUAVIVA, MARIA T.	Family Nurse Practitioner	1200 CLIFTON ST NW
ACQUAVIVA, MARIA T.	Family Nurse Practitioner	1660 COLUMBIA RD NW
ACQUAVIVA, MARIA T.	Family Nurse Practitioner	1717 COLUMBIA RD NW
ACQUAVIVA, MARIA T.	Family Nurse Practitioner	3020 14TH ST NW
Adams, Brock W.	Orthopaedic Surgery	110 IRVING ST NW CI2173
ADANE, TIRSIT	Family Practice	2333 ONTARIO RD NW
ADENIJI-ADELE, HASSAN A.	Anesthesiology	110 IRVING ST NW
ADIELE, LAURA N.	Family Nurse Practitioner	1660 COLUMBIA RD NW
ADIELE, LAURA N.	Family Nurse Practitioner	1717 COLUMBIA RD NW
ADIELE, LAURA N.	Family Nurse Practitioner	3020 14TH ST NW
ADULI, FARSHAD	Gastroenterology	2041 GEORGIA AVE NW
AGALLOCO, ANDREA L.	Social Worker	2333 ONTARIO RD NW
AGARWAL, GITA J.	Family Practice	2333 ONTARIO RD NW
AGARWAL, RAVI	Oral and Maxillofacial Surgery	110 IRVING ST NW
AGRAWAL, SHARAD	Anesthesiology	110 IRVING ST NW
AHLRICH, JULIE A.	Family Nurse Practitioner	1200 CLIFTON ST NW
AHLRICH, JULIE A.	Family Nurse Practitioner	1660 COLUMBIA RD NW
AHLRICH, JULIE A.	Family Nurse Practitioner	1717 COLUMBIA RD NW
AHLRICH, JULIE A.	Family Nurse Practitioner	3020 14TH ST NW

**AMERIHEALTH CARITAS DC
PROVIDER NETWORK**

Provider Name	Provider Type	Provider Address
AHLUWALIA, TANIA	Pediatrics	111 MICHIGAN AVE NW
AKHAVAN MALAYERI, MINOO	General Dentistry	1613 HARVARD ST NW
AKHLAGHI, MINA	General Dentistry	1746 COLUMBIA RD NW
AKINOLA-HADLEY, OLAYINKA O.	Physician Assistant	110 IRVING ST NW
ALAMGIR, LAILA	Geriatrics	2041 GEORGIA AVE NW
ALBRECHTSEN, LLUBIA S.	Nurse Practitioner Other	1805 COLUMBIA RD NW
ALDERMAN, BINNUR	Family Nurse Practitioner	1200 CLIFTON ST NW
ALDERMAN, BINNUR	Family Nurse Practitioner	1660 COLUMBIA RD NW
ALDERMAN, BINNUR	Family Nurse Practitioner	1717 COLUMBIA RD NW
ALDERMAN, BINNUR	Family Nurse Practitioner	3020 14TH ST NW
ALDRICH, JULIE B.	Pediatrics	111 MICHIGAN AVE NW
ALEJANDRO, PALOMA	Rheumatology	110 IRVING ST NW 1A-50B
ALEXANDER, KELLY	Physical Therapy	102 IRVING ST NW
ALEXANDER, MARQUICE H.	Family Nurse Practitioner	1200 CLIFTON ST NW
ALEXANDER, MARQUICE H.	Family Nurse Practitioner	1660 COLUMBIA RD NW
ALEXANDER, MARQUICE H.	Family Nurse Practitioner	1717 COLUMBIA RD NW
ALEXANDER, MARQUICE H.	Family Nurse Practitioner	3020 14TH ST NW
ALI, MANA K.	Psychology	102 IRVING ST NW STE 3429
ALI, SARAH	Internal Medicine	2333 ONTARIO RD NW
ALIM, TANYA N.	Psychiatry	2041 GEORGIA AVE NW # 3600
ALIM, TANYA N.	Psychiatry	530 COLLEGE ST
ALKADDOUR, AHMAD	Internal Medicine	110 IRVING ST NW
ALKADDOUR, AHMAD	Hospitalist	110 IRVING ST NW RM 1A-50
AL-KHALILI, REND	Radiology, Diagnostic	102 IRVING ST NW
AL-KHALILI, REND	Radiology, Diagnostic	106 IRVING ST NW
ALLEN, JANE F.	Surgical Critical Care	110 IRVING ST NW STE 4B42
ALSTON, KATHY D.	Family Practice	1660 COLUMBIA RD NW
ALSTON, KATHY D.	Family Practice	1717 COLUMBIA RD NW
ALSTON, KATHY D.	Family Practice	3020 14TH ST NW
AMBER, IAN B.	Radiology, Diagnostic	102 IRVING ST NW
AMBER, IAN B.	Radiology, Diagnostic	106 IRVING ST NW

**AMERIHEALTH CARITAS DC
PROVIDER NETWORK**

Provider Name	Provider Type	Provider Address
AMBLER, MOLLY G.	Cardiac Surgery	110 IRVING ST NW STE 1F
AMIS, KAREN	Physical Therapy	102 IRVING ST NW
AMLING, JUNE K.	General Surgery	111 MICHIGAN AVE NW
ANAOKO, CHIZOBA I.	Family Practice	110 IRVING ST NW RM 1A-50
ANAOKO, CHIZOBA I.	Family Practice	110 IRVING ST NW RM 1A-50B
ANDERSON, ANDREA A.	Family Practice	1200 CLIFTON ST NW
ANDERSON, ANDREA A.	Family Practice	1660 COLUMBIA RD NW
ANDERSON, ANDREA A.	Family Practice	1717 COLUMBIA RD NW
ANDERSON, RONALD L.	Ophthalmology	106 IRVING ST NW STE 214 S
ANDRES, ASHLYN S.	Internal Medicine	110 IRVING ST NW RM 4B-42
ANSCHER, SARAH	Physical Therapy	102 IRVING ST NW
ANTONIS, MICHAEL S.	Emergency Medicine	1805 COLUMBIA RD NW
ANTONY, RAMYA	Family Nurse Practitioner	2831 15TH ST NW
ANUM-ADDO, SHAUNTE Y.	Pediatrics	2220 11TH ST NW
APPEL, PHILIP R.	Psychology	102 IRVING ST NW STE 1332
AQUINO, ALEJANDRO O.	General Surgery	110 IRVING ST NW TRANSPLANT RM 3B5
ARGINTAR, EVAN H.	Orthopaedic Surgery	110 IRVING ST NW
ARGYROS, CAROLINE G.	Emergency Medicine	110 IRVING ST NW RM 2A-38M
ARGYROS, GREGORY J.	Pediatric Pulmonology	110 IRVING ST NW 1A-50B
ARIYO, BOLANLE O.	Family Practice	1200 CLIFTON ST NW
ARIYO, BOLANLE O.	Family Practice	1660 COLUMBIA RD NW
ARIYO, BOLANLE O.	Family Practice	1717 COLUMBIA RD NW
ARIYO, BOLANLE O.	Family Practice	3020 14TH ST NW
ARNDT, MOLLY L.	Physical Therapy	102 IRVING ST NW
ARONS, JULIA	Pediatric Anesthesiology	111 MICHIGAN AVE
ARTHUR, SAFIYA A.	Family Nurse Practitioner	3020 14TH ST NW
ASCHER, SUSAN	Radiology	102 IRVING ST NW
ASCHER, SUSAN	Radiology	106 IRVING ST NW
ASEFF, JOHN N.	Physical Medicine & Rehab	102 IRVING ST NW
ASKER, COURTNEY E.	Physical Therapy	102 IRVING ST NW
AUDIBERT, JENNIFER	Cardiovascular Medicine	106 IRVING ST NW STE 4800N

**AMERIHEALTH CARITAS DC
PROVIDER NETWORK**

Provider Name	Provider Type	Provider Address
AUGUSTIN, TAMARA L.	Internal Medicine	110 IRVING ST NW RM 2A38M
AULISI, EDWARD F.	Neurological Surgery	110 IRVING ST G-019
AWASUM, FRI N.	Family Practice	2047 GEORGIA AVE NW
AYALA, FRANCES	Licensed Clin Social Worker	2333 ONTARIO RD NW
AYENSU, THELMA	Infectious Disease	110 IRVING ST NW RM 1A-50
AZARBAL, PARVIN	General Dentistry	1613 HARVARD ST NW STE 108
AZUMAH, EBERE J.	Obstetrics and Gynecology	1660 COLUMBIA RD NW
AZUMAH, EBERE J.	Obstetrics and Gynecology	3020 14TH ST NW
BADA, OLUWAFUNMILOLA T.	Obstetrics and Gynecology	2041 GEORGIA AVE NW
BADELL, AYL A	Social Worker	2333 ONTARIO RD NW
BAEZ-SIERRA, DEYADIRA	Psychiatry, Neurology	2333 ONTARIO RD NW
BAILEY, JOCELIN	Social Worker	2333 ONTARIO RD NW
BAKER, ALICIA R.	Family Nurse Practitioner	1200 CLIFTON ST NW
BAKER, ALICIA R.	Family Nurse Practitioner	1660 COLUMBIA RD NW
BAKER, ALICIA R.	Family Nurse Practitioner	1717 COLUMBIA RD NW
BAKER, ALICIA R.	Family Nurse Practitioner	3020 14TH ST NW
BAKER, DANIEL C.	Family Nurse Practitioner	3020 14TH ST NW
BAKER-WELCH, MICHELLE A.	Endocrinology	110 IRVING ST NW RM 1A-50B
BALLARD, JENNIFER	Maternal Fetal Medicine	106 IRVING ST NW
BALLARD, JENNIFER	Maternal Fetal Medicine	110 IRVING ST NW GROUND FL
BALLARD, PAMELA H.	Physical Medicine & Rehab	102 IRVING ST NW
BALOUGH, IBIRONKE A.	Vascular Surgery	106 IRVING ST NW STE 3600N
BANG, HYUN J.	Radiology, Diagnostic	102 IRVING ST NW
BANG, HYUN J.	Radiology, Diagnostic	106 IRVING ST NW
BANKS-GONZALES, VANESSA R.	Vascular Surgery	110 IRVING ST NW STE 3600
BARAC, ANA	Cardiovascular Medicine	102 IRVING ST NW
BARAC, ANA	Cardiovascular Medicine	106 IRVING ST NW
BARAC, ANA	Cardiovascular Medicine	106 IRVING ST NW POB STE 2200 N TOWER
BARAZANJI, MAHA H.	Radiology, Diagnostic	102 IRVING ST NW
BARAZANJI, MAHA H.	Radiology, Diagnostic	106 IRVING ST NW
BARKSDALE, KATHRYN H.	Pediatric Nurse Practitioner	111 MICHIGAN AVE NW

**AMERIHEALTH CARITAS DC
PROVIDER NETWORK**

Provider Name	Provider Type	Provider Address
BARNES, REGINALD D.	Ophthalmology	106 IRVING ST NW STE 207S
BARNETT, CHRISTOPHER F.	Cardiovascular Medicine	110 IRVING ST NW
BARTLEMAN, ALISON W.	Family Practice	1805 COLUMBIA RD NW
BARTON, HENRY D.	Cardiovascular Medicine	110 IRVING ST NW
BATABYAL, RACHAEL	Pediatric Emergency Medicine	111 MICHIGAN AVE NW
BATEN, AHMAREEN	Neurology	106 IRVING ST NW STE 2A44
BAYASI, MOHAMMED	Colon and Rectal Surgery	106 IRVING ST NW POB 2100 N
BEALL, CARRIE	Family Nurse Practitioner	1200 CLIFTON ST NW
BEALL, CARRIE	Family Nurse Practitioner	1660 COLUMBIA RD NW
BEALL, CARRIE	Family Nurse Practitioner	1717 COLUMBIA RD NW
BEALL, CARRIE	Family Nurse Practitioner	3020 14TH ST NW
BEAUDOIN, KATHRYN S.	Interventional Cardiology	110 IRVING ST NW 4B1
BECKETT, BRENDA J.	Cardiac Surgery	110 IRVING ST NW RM 4052 4NW
BEENE, MARTHA JULIA R.	General Surgery	110 IRVING ST NW RM 4B-42
BEGIN, EILEEN V.	Anesthesiology	110 IRVING ST NW
BEIRNE, AMANDA Z.	Cardiovascular Medicine	110 IRVING ST NW
BELL, RANDY S.	Neurological Surgery	102 IRVING ST NW
BELL, RANDY S.	Neurological Surgery	106 IRVING ST NW
BELLO, BRIAN L.	Colon and Rectal Surgery	106 IRVING ST NW POB 2100 N
BELNA, SARAH L.	Pediatric Nurse Practitioner	111 MICHIGAN AVE NW
BEN-DOR, ITSHAC I.	Cardiovascular Medicine	110 IRVING ST NW STE 4B-1
BENNETT, ERIN L.	Family Nurse Practitioner	1200 CLIFTON ST NW
BENNETT, ERIN L.	Family Nurse Practitioner	1660 COLUMBIA RD NW
BENNETT, ERIN L.	Family Nurse Practitioner	1717 COLUMBIA RD NW
BENNETT, ERIN L.	Family Nurse Practitioner	3020 14TH ST NW
BENSON, RICHARD T.	Neurology	110 IRVING ST NW RM 1A50B
BENTT, LAVERN R.	Anesthesiology	2041 GEORGIA AVE NW
BEPLAT, MAYA M.	Oncology	110 IRVING ST NW C2149
BERAHO, LORRAINE K.	Pediatrics	1200 CLIFTON ST NW
BERAHO, LORRAINE K.	Pediatrics	1660 COLUMBIA RD NW
BERAHO, LORRAINE K.	Pediatrics	1717 COLUMBIA RD NW

**AMERIHEALTH CARITAS DC
PROVIDER NETWORK**

Provider Name	Provider Type	Provider Address
BERAHO, LORRAINE K.	Pediatrics	3020 14TH ST NW
BERGQUIST, PETER J.	Radiology, Diagnostic	102 IRVING ST NW
BERGQUIST, PETER J.	Radiology, Diagnostic	106 IRVING ST NW
BERING, PATRICK T.	Cardiovascular Disease	110 IRVING ST NW STE 4B-1
BERKOWITZ, FRANK	Radiology, Diagnostic	102 IRVING ST NW
BERKOWITZ, FRANK	Radiology, Diagnostic	106 IRVING ST NW
BERNON, ERIC	Internal Medicine	1805 COLUMBIA RD NW
BEVERLEY, JASON	Nurse Practitioner Other	110 IRVING ST NW
BEVZA, ANASTASIA V.	Family Practice	1805 COLUMBIA RD NW
BHARUCHA, JULIE	General Dentistry	3401 GEORGIA AVE NW
BIEN-AIME, LUCINDA E.	Pediatrics	110 IRVING ST NW
BIRDSONG, RICHARD H.	Ophthalmology	111 MICHIGAN AVE NW
BIRMINGHAM, FITZGERALD	Internal Medicine	110 IRVING ST NW
BITEW, ADDISALEM A.	Anesthesiology	110 IRVING ST NW G226
BLACKLEDGE, WEHTI	Family Nurse Practitioner	1200 CLIFTON ST NW
BLACKLEDGE, WEHTI	Family Nurse Practitioner	1660 COLUMBIA RD NW
BLACKLEDGE, WEHTI	Family Nurse Practitioner	1717 COLUMBIA RD NW
BLACKLEDGE, WEHTI	Family Nurse Practitioner	2333 ONTARIO RD NW
BLACKLEDGE, WEHTI	Family Nurse Practitioner	3020 14TH ST NW
BLAND, CARLISLE R.	Occupational Therapist	106 IRVING ST NW STE 5000
BLAND, WALTER P.	Psychiatry	2041 GEORGIA AVE NW # 3600
BLAND, WALTER P.	Psychiatry	530 COLLEGE ST
BLUMIN, JESSICA L.	Obstetrics and Gynecology	106 IRVING ST NW STE 4400 NORTH
BMA COLUMBIA HEIGHTS	End Stage Renal Disease (ERSD)	106 IRVING ST NW STE 1400
BOISVERT, MARC E.	General Surgery	106 IRVING ST NW STE 206 S TOWER
BOISVERT, MARC E.	General Surgery	106 IRVING ST POB STE 3700N
BOLDEN, KELLY M.	Plastic Surgery	2041 GEORGIA AVE NW STE 4100B
BOLTER, STEPHANIE	Physical Therapy	102 IRVING ST NW
BOND JR, WILLIAM R.	Otolaryngology (ENT)	106 IRVING ST NW STE 312
BOND JR, WILLIAM R.	Otolaryngology (ENT)	2041 GEORGIA AVE NW STE 4100
BOOKER JR, SYLVESTER C.	Obstetrics and Gynecology	2041 GEORGIA AVE NW

**AMERIHEALTH CARITAS DC
PROVIDER NETWORK**

Provider Name	Provider Type	Provider Address
BOSE, MEENAKSHI	General Dentistry	2900 14TH ST NW
BOWLES, WILLIAM	General Dentistry	3020 14TH ST NW
BOWMAN, DAVID	Pediatrics	2041 GEORGIA AVE NW STE 3300
BOYEA, CORRINE T.	Physical Therapy	102 IRVING ST NW
BOYLE, ANDREA	Family Practice	2155 CHAMPLAIN ST NW
BRACEY, GENA	General Dentistry	2155 CHAMPLAIN ST NW
BRADLEY, LORELLE E.	Pediatrics	106 IRVING ST NW STE 118
BRAUN, DIANNE S.	Physical Therapy	102 IRVING ST NW
BREBBIA, JOHN S.	General Surgery	106 IRVING ST NW STE 301 S
BRETTSCHNEIDER, LESLIE A.	Licensed Clin Social Worker	2155 CHAMPLAIN ST NW
BRICK, STEVEN	Radiology	102 IRVING ST NW
BRICK, STEVEN	Radiology	106 IRVING ST NW
BRIDGEMAN SHAH, SHARON E.	Dermatology	2041 GEORGIA AVE NW
BRIGGS, ASA T.	Psychiatry	3020 14TH ST NW
BRIGGS, SELENA E.	Otolaryngology (ENT)	106 IRVING ST NW RM 410
BROOKS, ADELE M.	Family Nurse Practitioner	110 IRVING ST NW RM NA4071
BROWN, ASHAKI	Pediatrics	2041 GEORGIA AVE NW STE 3300
BROWN, TRACIE A.	Certified Nurse Midwife	2155 CHAMPLAIN ST NW
BROWNE, SARAH K.	Hospitalist	110 IRVING ST NW RM 1A-50
BRUCE, STEPHANIE R.	Geriatrics	110 IRVING ST NW RM 2B 39
BRUNO, JILL	Radiology, Diagnostic	102 IRVING ST NW
BRUNO, JILL	Radiology, Diagnostic	106 IRVING ST NW
BRUNSON JR, JAMES W.	Professional Counselling	2155 CHAMPLAIN ST NW
BRUNSON, JOHN C.	Radiology	2041 GEORGIA AVE NW
BRYAN, LAURA G.	Cardiovascular Medicine	110 IRVING ST NW
BUCHHOLZ, RYAN M.	Internal Medicine	1200 CLIFTON ST NW
BUCHHOLZ, RYAN M.	Internal Medicine	1660 COLUMBIA RD NW
BUCHHOLZ, RYAN M.	Internal Medicine	1717 COLUMBIA RD NW
BUEK, JOHN	Obstetrics and Gynecology	110 IRVING ST NW STE 5B-17
BULLARD BATES, PATRICIA C.	Psychology	102 IRVING ST NW STE 1332
BULLIS-VASCO, CYNTHIA	Radiology	102 IRVING ST NW

**AMERIHEALTH CARITAS DC
PROVIDER NETWORK**

Provider Name	Provider Type	Provider Address
BULLIS-VASCO, CYNTHIA	Radiology	106 IRVING ST NW
BUNNING, ROBERT D.	Rheumatology	102 IRVING ST NW
BURCH-SMITH, RHONDA A.	Pathology	2041 GEORGIA AVE NW
BURKE, MATTHEW T.	Family Practice	1805 COLUMBIA RD NW
BURKE, SIOBHAN K.	Obstetrics and Gynecology	110 IRVING ST NW STE 405 SOUTH
BURKE, SIOBHAN K.	Obstetrics and Gynecology	2041 GEORGIA AVE NW STE 5B
BURMAN, EMILY S.	Family Nurse Practitioner	110 IRVING ST NW RM 1A-50A
BURMAN, KENNETH D.	Endocrinology	110 IRVING ST NW RM 2A-72
BURROWS, ELIESE F.	Emergency Medicine	100 IRVING ST NW RM 4B 42
BURTON, GRACE H.	Dietician	102 IRVING ST NW STE 1332
BURTON, JUSTIN M.	Pediatric Rehabilitation Med	102 IRVING ST NW
CALDERA, RICARDO G.	Internal Medicine	2041 GEORGIA AVE NW
CALDERA, RICARDO G.	Internal Medicine	2831 15TH ST NW
CALDWELL, WHITNEY R.	General Dentistry	2900 14TH ST NW STE B-C
CALLENDER, CLIVE O.	Transplant Surgery	2041 GEORGIA AVE NW
CALLENDER, KIMBERLY D.	Family Practice	1805 COLUMBIA RD NW
CAMARGO, CLAUDIA	Social Worker	2333 ONTARIO RD NW
CAMPBELL, ANDREW D.	Pediatric Hematology Oncology	111 MICHIGAN AVE NW
CANFIELD, CATHERINE L.	Licensed Clin Social Worker	2155 CHAMPLAIN ST NW
CAO, XIQING	Anesthesiology	110 IRVING ST NW
CAPITAL ABA LLC	Rehabilitation Facility	2101 16TH ST NW STE 619
CARDELLA, JOHN T.	Radiology, Diagnostic	102 IRVING ST NW
CARDELLA, JOHN T.	Radiology, Diagnostic	106 IRVING ST NW
CARDILE, ANNE C.	Internal Medicine	1200 CLIFTON ST NW
CARDILE, ANNE C.	Internal Medicine	1660 COLUMBIA RD NW
CARDILE, ANNE C.	Internal Medicine	1717 COLUMBIA RD NW
CARDILE, ANNE C.	Internal Medicine	3020 14TH ST NW
CARIDI, THERESA M.	Radiology	102 IRVING ST NW
CARIDI, THERESA M.	Radiology	106 IRVING ST NW
CARLIN, REBECCA F.	Pediatrics	111 MICHIGAN AVE NW
CARPINELLI, ANNE M.	Pediatrics	2333 ONTARIO RD NW

**AMERIHEALTH CARITAS DC
PROVIDER NETWORK**

Provider Name	Provider Type	Provider Address
CARROLL, DAWNE M.	Family Practice	111 MICHIGAN AVE NW
CARTER, LEANNE K.	Physician Assistant	110 IRVING ST NW RM 4B-42
CASTRO MORENO, ANGIE J.	Licensed Clin Social Worker	2831 15TH ST NW
CATES-BRISTOL, JESSICA	Social Worker	2333 ONTARIO RD NW
CATLETT, JOSEPH P.	Hematology & Oncology (HEO)	110 IRVING ST NW STE C2149
CAVETT, ANNE E.	Family Nurse Practitioner	1660 COLUMBIA RD NW
CAVETT, ANNE E.	Family Nurse Practitioner	1717 COLUMBIA RD NW
CHA, STEPHEN	Internal Medicine	1200 CLIFTON ST NW
CHA, STEPHEN	Internal Medicine	1660 COLUMBIA RD NW
CHA, STEPHEN	Internal Medicine	1717 COLUMBIA RD NW
CHA, STEPHEN	Internal Medicine	3020 14TH ST NW
CHAN, CHEE M.	Infectious Disease	110 IRVING ST NW STE 2A68
CHANG, THOMAS C.	Radiology	102 IRVING ST NW
CHANG, THOMAS C.	Radiology	106 IRVING ST NW
CHANG, THOMAS F.	Pediatric Rehabilitation Med	102 IRVING ST NW
CHAPMAN, EDWIN C.	Internal Medicine	106 IRVING ST NW STE 118
CHAPPELL, CRYSTAL D.	Cardiovascular Disease	110 IRVING ST NW RM NA4071
CHATMAN, CRYSTA	Family Practice	1200 CLIFTON ST NW
CHATMAN, CRYSTA	Family Practice	1660 COLUMBIA RD NW
CHATMAN, CRYSTA	Family Practice	1717 COLUMBIA RD NW
CHATTERJEE, SOUVIK	Critical Care	110 IRVING ST NW 4B42
CHELALA, CELINA	Social Worker	2333 ONTARIO RD NW
CHEN, ANDREW Y.	Cardiovascular Disease	110 IRVING ST NW RM 1105
CHEN, ANDREW Y.	Cardiovascular Disease	110 IRVING ST NW STE GB10
CHERIAN, ZACHERIA	Neonatal/Perinatal	110 IRVING ST NW STE 5B-17
CHIA, STANLEY H.	Otolaryngology (ENT)	110 IRVING ST NW RM GA4
CHITALIA, AMI A.	Hematology & Oncology (HEO)	110 IRVING ST NW STE 2155
CHOI, ANNA H.	Radiology	102 IRVING ST NW
CHOI, ANNA H.	Radiology	106 IRVING ST NW
CHOI, JOSEPH M.	Neurology	110 IRVING ST NW RM 2A44
CHOUDHRY, MOHAMMED	Internal Medicine	110 IRVING ST NW STE 1A50B

**AMERIHEALTH CARITAS DC
PROVIDER NETWORK**

Provider Name	Provider Type	Provider Address
CHOUDHURY, ASHRAF U.	General Dentistry	3114 GEORGIA AVE NW
CHOWDHURY, RAIHANAHMED	Anesthesiology	110 IRVING ST NW
CIOLINO, IRIM F.	Physical Medicine & Rehab	102 IRVING ST NW
CLANTON, CORRIE	Social Worker	111 MICHIGAN AVE NW
CLARK, JESSICA A.	Psychology	102 IRVING ST NW STE 1332
CLARK, LETITIA	Radiology, Diagnostic	102 IRVING ST NW
CLARK, LETITIA	Radiology, Diagnostic	106 IRVING ST NW
CLARK, RICHARD R.	Anesthesiology	2041 GEORGIA AVE NW
CLARKE, VIRIS	Certified Nurse Midwife	2250 CHAMPLAIN ST NW
COHEN, EMIL I.	Vascular & Interventional Radi	102 IRVING ST NW
COHEN, EMIL I.	Vascular & Interventional Radi	106 IRVING ST NW
COLEMAN, PAMELA W.	Urology	2041 GEORGIA AVE NW
COLLINGS, ALLISON L.	Family Nurse Practitioner	1805 COLUMBIA RD NW
COLLINS, CHRISTOPHER E.	Rheumatology	110 IRVING ST NW RM 1A50-B
COLLINS, MILLICENT D.	Pediatrics	1200 CLIFTON ST NW
COLLINS, MILLICENT D.	Pediatrics	1660 COLUMBIA RD NW
COLLINS, MILLICENT D.	Pediatrics	1717 COLUMBIA RD NW
COLLINS, MILLICENT D.	Pediatrics	2041 GEORGIA AVE NW
COLLINS, MILLICENT D.	Pediatrics	3020 14TH ST NW
COLLINS, PATRICIA A.	Professional Counselling	3020 14TH ST NW
CONDON, BREANNE N.	Physical Therapy	102 IRVING ST NW
CONNELLY, MEGHAN E.	Internal Medicine	110 IRVING ST NW STE 1A50A
CONNOLLY, MEGAN	Psychology	111 MICHIGAN AVE NW
CONROY, BRENDAN E.	Physical Medicine & Rehab	102 IRVING ST NW
CONSTANTINESCU, FLORINA M.	Rheumatology	110 IRVING ST NW RM 2A-58
COOK, MALCOLM	Family Nurse Practitioner	106 IRVING ST NW STE 118
COOK, WESLEY	Internal Medicine	110 IRVING ST NW RM 2A-38M
COOKE-SAMPSON, ESTELLE	Radiology, Diagnostic	2041 GEORGIA AVE NW
COOPER, CIRREDA	Radiology	102 IRVING ST NW
COOPER, CIRREDA	Radiology	106 IRVING ST NW
COOPER, MATTHEW	Transplant Surgery	110 IRVING ST NW RM 3D 33

**AMERIHEALTH CARITAS DC
PROVIDER NETWORK**

Provider Name	Provider Type	Provider Address
COPELAND, CHANDA L.	Family Nurse Practitioner	1200 CLIFTON ST NW
COPELAND, CHANDA L.	Family Nurse Practitioner	1660 COLUMBIA RD NW
COPELAND, CHANDA L.	Family Nurse Practitioner	1717 COLUMBIA RD NW
COPELAND, CHANDA L.	Family Nurse Practitioner	3020 14TH ST NW
CORBETT, AYSHA L.	Family Practice	1200 CLIFTON ST NW
CORBETT, AYSHA L.	Family Practice	1660 COLUMBIA RD NW
CORBETT, AYSHA L.	Family Practice	1717 COLUMBIA RD NW
CORBETT, AYSHA L.	Family Practice	3020 14TH ST NW
CORMIER, MARY	Radiology, Diagnostic	102 IRVING ST NW
CORMIER, MARY	Radiology, Diagnostic	106 IRVING ST NW
CORNELL, DAVID A.	Nurse Practitioner Other	2333 ONTARIO RD NW
CORNWELL III, EDWARD E.	Trauma Surgery	2041 GEORGIA AVE NW
CORSO, PAUL J.	Thoracic and Cardiac Surgery	110 IRVING ST NW STE 1E3
CORTINA, BEGONA	Licensed Clin Social Worker	2333 ONTARIO RD NW
COUSINS, SEBASTIAN P.	Internal Medicine	110 IRVING ST NW WCI 1ST FLOOR
COVEL, LISA S.	Family Nurse Practitioner	1200 CLIFTON ST NW
COVEL, LISA S.	Family Nurse Practitioner	1660 COLUMBIA RD NW
COVEL, LISA S.	Family Nurse Practitioner	1717 COLUMBIA RD NW
COVEL, LISA S.	Family Nurse Practitioner	3020 14TH ST NW
CRANE, ERIN P.	Radiology, Diagnostic	102 IRVING ST NW
CRANE, ERIN P.	Radiology, Diagnostic	106 IRVING ST NW
CRAWFORD, ADRIENNE	Certified Nurse Midwife	2250 CHAMPLAIN ST SW
CRAWFORD, LADAWANA S.	Family Nurse Practitioner	1200 CLIFTON ST NW
CRAWFORD, LADAWANA S.	Family Nurse Practitioner	1660 COLUMBIA RD NW
CRAWFORD, LADAWANA S.	Family Nurse Practitioner	1717 COLUMBIA RD NW
CRAWFORD, LADAWANA S.	Family Nurse Practitioner	3020 14TH ST NW
CRAWFORD, MONICA	Anesthesiology	2041 GEORGIA AVE NW STE 5B
CRENSHAW, MARGARET	Family Practice	1200 CLIFTON ST NW
CRENSHAW, MARGARET	Family Practice	1660 COLUMBIA RD NW
CRENSHAW, MARGARET	Family Practice	1717 COLUMBIA RD NW
CRENSHAW, MARGARET	Family Practice	3020 14TH ST NW

**AMERIHEALTH CARITAS DC
PROVIDER NETWORK**

Provider Name	Provider Type	Provider Address
CROSLAND, CATHERINE	Internal Medicine	1200 CLIFTON ST NW
CROSLAND, CATHERINE	Internal Medicine	1660 COLUMBIA RD NW
CROSLAND, CATHERINE	Internal Medicine	1717 COLUMBIA RD NW
CROSLAND, CATHERINE	Internal Medicine	3020 14TH ST NW
Croteau, Valerie S.	Optometry	3553 16TH ST NW
CROWDER, KERMIT P.	Radiology	2041 GEORGIA AVE NW
CRUZ, KATIE A.	Transplant Surgery	110 IRVING ST NW
CUNEO, BRIAN M.	Pulmonary Disease	110 IRVING ST NW 1A-50B
CUSACK, THOMAS J.	Critical Care	110 IRVING ST NW RM 4B-42
CZARNIAWSKI, DANIEL J.	Physician Assistant	110 IRVING ST NW RM 4B-42
DAINTY, LOUIS A.	Gynecologic Oncology	110 IRVING ST NW
DAKWA, EVELYN	Family Nurse Practitioner	2041 GEORGIA AVE NW STE 4100
DAMLAMIAN, ADELE	Emergency Medicine	100 IRVING ST NW RM 4B 42
DAMLE, LAUREN F.	Obstetrics and Gynecology	110 IRVING ST NW GROUND FL
DANIEL, AKITE J.	Family Practice	2155 CHAMPLAIN ST NW
DANIELLE, DEMULDER O.	Radiology, Diagnostic	102 IRVING ST NW
DANIELLE, DEMULDER O.	Radiology, Diagnostic	106 IRVING ST NW
DARDAINE, HALCYEANE T.	Family Practice	1805 COLUMBIA RD NW
DAROLIA, RENUKA	Obstetrics and Gynecology	106 IRVING ST NW STE 4400 N
DASGUPTA, KRITIS	Physical Medicine & Rehab	102 IRVING ST NW
DASS, KRISHNA N.	Infectious Disease	106 IRVING ST NW STE 208
DAVENPORT, ABIGAIL E.	Cardiac Surgery	110 IRVING ST NW RM 4052 4NW
DAVIDSON, PATRICIA A.	Cardiology	106 IRVING ST NW STE 118
DAVIS, BONNIE C.	Radiology	2041 GEORGIA AVE NW
DAVIS, JONATHAN E.	Emergency Medicine	3800 RESERVOIR RD NW
DAVIS, NICOLE V.	Family Nurse Practitioner	1200 CLIFTON ST NW
DAVIS, NICOLE V.	Family Nurse Practitioner	1660 COLUMBIA RD NW
DAVIS, NICOLE V.	Family Nurse Practitioner	1717 COLUMBIA RD NW
DAVIS, STACIAN A.	Cardiovascular Medicine	110 IRVING ST NW
DAVIS, WAYNE	Pulmonary Disease	2041 GEORGIA AVE NW
DEARING, JOSHUA A.	Vascular Surgery	110 IRVING ST NW POB N 3600

**AMERIHEALTH CARITAS DC
PROVIDER NETWORK**

Provider Name	Provider Type	Provider Address
DEAUSEN, MARIA LUCIA M.	Vascular Surgery	106 IRVING ST NW POB N 3150
DEJONGE, KARL E.	Geriatrics	110 IRVING ST NW
DEKLOTZ, CYNTHIA M.	Dermatology	110 IRVING ST NW STE 1A50A
DEKLOTZ, TIMOTHY R.	Otolaryngology (ENT)	106 IRVING ST NW RM 410
DELUIGI, ARTHUR J.	Physical Medicine & Rehab	102 IRVING ST NW STE 1332
DEMENT, JUDITH A.	Cardiovascular Medicine	110 IRVING ST NW RM NA4071
DENSON, ANITRA P.	Pediatrics	1200 CLIFTON ST NW
DENSON, ANITRA P.	Pediatrics	1660 COLUMBIA RD NW
DENSON, ANITRA P.	Pediatrics	1717 COLUMBIA RD NW
DENSON, ANITRA P.	Pediatrics	3020 14TH ST NW
DEONARINE, ANAND	Internal Medicine	2041 GEORGIA AVE NW
DEPASQUALE, ANNE	Family Practice	1200 CLIFTON ST NW
DEPASQUALE, ANNE	Family Practice	1660 COLUMBIA RD NW
DEPASQUALE, ANNE	Family Practice	1717 COLUMBIA RD NW
DEPASQUALE, ANNE	Family Practice	3020 14TH ST NW
DESTA, DANIEL	Anesthesiology	2041 GEORGIA AVE NW
DEVITT, ERIN M.	Nurse Practitioner Other	111 MICHIGAN AVE NW
DEWITT, CHRISTINE A.	Dermatology	110 IRVING ST NW STE 1A50A
DIAZ, SHARMIN F.	Family Nurse Practitioner	2041 GEORGIA AVE NW STE 5B
DIBLASSIO, SORAYA	Neonatal/Perinatal	110 IRVING ST NW STE 5B-17
DILAWARI, ASMA A.	Hematology & Oncology (HEO)	110 IRVING ST NW STE C 2151
DIN, NIZAM U.	Internal Medicine	110 IRVING ST NW
DIN, NIZAM U.	Internal Medicine	110 IRVING ST NW RM 2A38M
DIPHILLIPS, RAYMOND P.	Critical Care	110 IRVING ST NW RM 4B 42
DISCEPOLO-CHIANCONE, ANTONIETTA	Nuclear Medicine	102 IRVING ST NW
DISCEPOLO-CHIANCONE, ANTONIETTA	Nuclear Medicine	106 IRVING ST NW
DISTAJO, RONALD J.	Internal Medicine	110 IRVING ST NW
DIXON, ANDREW W.	Family Practice	1200 CLIFTON ST NW
DIXON, ANDREW W.	Family Practice	1660 COLUMBIA RD NW
DIXON, ANDREW W.	Family Practice	1717 COLUMBIA RD NW
DIXON, ANDREW W.	Family Practice	3020 14TH ST NW

**AMERIHEALTH CARITAS DC
PROVIDER NETWORK**

Provider Name	Provider Type	Provider Address
DIXON, KRISTEN B.	Physician Assistant	110 IRVING ST NW
DOCAMPO, JENNIFER	Nurse Practitioner Other	1805 COLUMBIA RD NW
DOHERTY, PAUL	Pediatrics	2333 ONTARIO RD NW
DOMINGUEZ, BARBARA A.	Family Nurse Practitioner	1200 CLIFTON ST NW
DOMINGUEZ, BARBARA A.	Family Nurse Practitioner	1660 COLUMBIA RD NW
DOMINGUEZ, BARBARA A.	Family Nurse Practitioner	1717 COLUMBIA RD NW
DOMINGUEZ, BARBARA A.	Family Nurse Practitioner	3020 14TH ST NW
DOSHI, SAUMIL S.	Infectious Disease	110 IRVING ST NW RM 4B-42
DOSHI, SAUMIL S.	Infectious Disease	110 IRVING ST NW RM 1A-50B
DOUGUIH, WIEMI A.	Orthopaedic Surgery	110 IRVING ST NW STE 215
DOWELL, SHARON M.	Rheumatology	2041 GEORGIA AVE NW
DRAOUI, MARIE-ANNE	Obstetrics and Gynecology	106 IRVING ST NW STE 4400 N
DROMERICK, ALEXANDER W.	Neurology	102 IRVING ST NW
DUDLEY, CLARISSA	Pediatrics	2200 11TH ST NW
DUERINCKX, ANDRE J.	Radiology	2041 GEORGIA AVE NW
DUNMORE, JACQUELYN B.	Radiation Oncology	2041 GEORGIA AVE NW
DUNYO, CLEOPATRA	Family Nurse Practitioner	1805 COLUMBIA RD NW
DURRANI, SARFRAZ A.	Clinical Cardiac Electrophysiology	110 IRVING ST NW RM 1101
DWIGGINS, MAGGIE L.	Obstetrics and Gynecology	110 IRVING ST NW STE 5 NE
EAZAZUDDIN, KAASHIF	Otolaryngology (ENT)	110 IRVING ST NW 410 S
EAZAZUDDIN, KAASHIF	Otolaryngology (ENT)	110 IRVING ST NW STE GA-4
ECKSTROM, CURT J.	Family Nurse Practitioner	2155 CHAMPLAIN ST NW
EDWIN, LINI	Internal Medicine	110 IRVING ST NW RM 2A38M
EDWIN, LINI	Internal Medicine	110 IRVING ST NW STE 4B42
EGINS, OTIS R.	Family Practice	1200 CLIFTON ST NW
EGINS, OTIS R.	Family Practice	1660 COLUMBIA RD NW
EGINS, OTIS R.	Family Practice	1717 COLUMBIA RD NW
EGINS, OTIS R.	Family Practice	3020 14TH ST NW
EIDMAN, LINDSAY	Social Worker	2333 ONTARIO RD NW
ELDADAH, ZAYD A.	Cardiovascular Medicine	110 IRVING ST NW STE 5A-12
ELKINS, ALISON R.	General Surgery	110 IRVING ST NW RM 4B-42

**AMERIHEALTH CARITAS DC
PROVIDER NETWORK**

Provider Name	Provider Type	Provider Address
ELLIOTT, AYANA M.	Family Nurse Practitioner	1200 CLIFTON ST NW
ELLIOTT, AYANA M.	Family Nurse Practitioner	1660 COLUMBIA RD NW
ELLIOTT, AYANA M.	Family Nurse Practitioner	1717 COLUMBIA RD NW
ELLIOTT, AYANA M.	Family Nurse Practitioner	3020 14TH ST NW
ELLIOTT, REGGIE C.	Family Practice	1200 CLIFTON ST NW
ELLIOTT, REGGIE C.	Family Practice	1660 COLUMBIA RD NW
ELLIOTT, REGGIE C.	Family Practice	1717 COLUMBIA RD NW
ELLIOTT, REGGIE C.	Family Practice	3020 14TH ST NW
ELLIOTT, TOLLIE B.	Obstetrics and Gynecology	2333 ONTARIO RD NW
ELLIS, JENNIFER L.	Thoracic and Cardiac Surgery	110 IRVING ST NW STE 1E3
ELLIS, LINDSEY P.	Family Nurse Practitioner	110 IRVING ST NW GAE3
ELLIS, LINDSEY P.	Family Nurse Practitioner	1200 CLIFTON ST NW
ELLIS, LINDSEY P.	Family Nurse Practitioner	1660 COLUMBIA RD NW
ELLIS, LINDSEY P.	Family Nurse Practitioner	1717 COLUMBIA RD NW
ELLIS, LINDSEY P.	Family Nurse Practitioner	3020 14TH ST NW
ELVIS, FELICIA C.	Physician Assistant	106 IRVING ST NW STE 4800N
EMDE, RACHAEL N.	Cardiovascular Medicine	110 IRVING ST NW
EPHRUSSI, COREY W.	Internal Medicine	1200 CLIFTON ST NW
EPHRUSSI, COREY W.	Internal Medicine	1660 COLUMBIA RD NW
EPHRUSSI, COREY W.	Internal Medicine	1717 COLUMBIA RD NW
EPHRUSSI, COREY W.	Internal Medicine	3020 14TH ST NW
ERASO, ANDRES	Radiology, Diagnostic	102 IRVING ST NW
ERASO, ANDRES	Radiology, Diagnostic	106 IRVING ST NW
ERTEL, ANDREW W.	Cardiovascular Medicine	102 IRVING ST NW
ERTEL, ANDREW W.	Cardiovascular Medicine	106 IRVING ST NW
ESCALANTE, ENRIQUE	Pediatrics	1630 EUCLID ST NW
ESCALANTE, ENRIQUE	Pediatrics	2220 11TH ST NW
ESHRAHGI, BAHRAM	General Dentistry	1613 HARVARD ST NW STE 108
ESPOSITA, STEPHANIE B.	Anesthesiology	110 IRVING ST NW G226
EVANS, SARAH H.	Pediatric Rehabilitation Med	102 IRVING ST NW
EYASU, RAHWA K.	Family Nurse Practitioner	1200 CLIFTON ST NW

**AMERIHEALTH CARITAS DC
PROVIDER NETWORK**

Provider Name	Provider Type	Provider Address
EYASU, RAHWA K.	Family Nurse Practitioner	1660 COLUMBIA RD NW
EYASU, RAHWA K.	Family Nurse Practitioner	1717 COLUMBIA RD NW
EYASU, RAHWA K.	Family Nurse Practitioner	3020 14TH ST NW
FADIREPO, BABARINDE O.	Family Practice	1805 COLUMBIA RD NW
FAGAN, ASHLEY D.	General Dentistry	2900 14TH ST NW
FAGONDE, MELISSA T.	Family Practice	1200 CLIFTON ST NW
FAGONDE, MELISSA T.	Family Practice	1660 COLUMBIA RD NW
FAGONDE, MELISSA T.	Family Practice	1717 COLUMBIA RD NW
FAILINGER III, CONARD F.	Cardiovascular Disease	2041 GEORGIA AVE NW STE 5100
FAIRBROOK, SARAH W.	Family Nurse Practitioner	110 IRVING ST NW
FAIRCLOTH, KARI	Family Nurse Practitioner	1200 CLIFTON ST NW
FAIRCLOTH, KARI	Family Nurse Practitioner	1660 COLUMBIA RD NW
FAIRCLOTH, KARI	Family Nurse Practitioner	1717 COLUMBIA RD NW
FAIRCLOTH, KARI	Family Nurse Practitioner	3020 14TH ST NW
FAISON, REGINA	Physical Therapy	102 IRVING ST NW
FARLEY, ALICE G.	Pediatrics	1660 COLUMBIA RD NW
FARLEY, ALICE G.	Cardiovascular Disease	3020 14TH ST NW
FARLEY, APRIL	Radiology, Diagnostic	102 IRVING ST NW
FARLEY, APRIL	Radiology, Diagnostic	106 IRVING ST NW
FARNABY, SARAH	Professional Counselling	1801 COLUMBIA RD NW SUITE 102
FAUST-ASOMANI, ANDREA	General Dentistry	3020 14TH ST NW
FELBAUM, DANIEL R.	Neurological Surgery	110 IRVING ST NW STE G019
FELDMAN, SHOSHANA L.	Nurse Practitioner Other	1805 COLUMBIA RD NW
FELGER, ERIN A.	General Surgery	106 IRVING ST NW POB 124 S
FERGUSON, CLIFFORD L.	Internal Medicine	2041 GEORGIA AVE NW
FERNANDEZ, MAIYU A.	Nutritionist	2333 ONTARIO RD NW
FEUERSTEIN, IRWIN M.	Radiology, Diagnostic	102 IRVING ST NW
FEUERSTEIN, IRWIN M.	Radiology, Diagnostic	106 IRVING ST NW
FIDELIA-LAMBERT, MARIE N.	Pathology, Clinical	2041 GEORGIA AVE NW
FIELDS, ADELE A.	Radiology	102 IRVING ST NW
FIELDS, ADELE A.	Radiology	106 IRVING ST NW

**AMERIHEALTH CARITAS DC
PROVIDER NETWORK**

Provider Name	Provider Type	Provider Address
FIELDS, DAVID	Radiology	102 IRVING ST NW
FIELDS, DAVID	Radiology	106 IRVING ST NW
FILANI, OLADUNNI T.	Family Practice	2041 GEORGIA AVE NW STE 3200
FILART, ROSEMARIE	Physical Medicine & Rehab	102 IRVING ST NW
FILICE, ROSS W.	Radiology, Diagnostic	102 IRVING ST NW
FILICE, ROSS W.	Radiology, Diagnostic	106 IRVING ST NW
FISCHER, EMILY R.	Orthopaedic Surgery	106 IRVING ST NW POB 5000
FISHBEIN, DAWN A.	Infectious Disease	110 IRVING ST NW RM 1A-50
FISHER, DEBORAH	Pediatric Nurse Practitioner	111 MICHIGAN AVE NW
FITZGERALD, JAMES F.	Colon and Rectal Surgery	106 IRVING ST NW POB 2100 N
FITZPATRICK, KELLY W.	Hematology & Oncology (HEO)	110 IRVING ST NW STE C2149
FLEISCHMANN, SUSAN L.	Certified Social Worker	2333 ONTARIO RD NW
FLEMING, CHRISTINA P.	Certified Nurse Midwife	2155 CHAMPLAIN ST NW
FLEMING, MELISSA	Physical Medicine & Rehab	102 IRVING ST NW
FLETCHER, PATRICIA	Speech/Hearing Therapy	102 IRVING ST NW
FLORES, RUTH H.	Internal Medicine	3020 14TH ST NW
FOGGY, NIA	Professional Counselling	2041 MLK JR AVE SE STE 234
FORD, DEBRA H.	Colon and Rectal Surgery	2041 GEORGIA AVE NW
FORRESTER, ESTHER E.	Pediatrics	2041 GEORGIA AVE NW
FORTENBERRY, LYNETTE	General Dentistry	3020 14TH ST NW
FOSSETT, DAMIREZ T.	Neurological Surgery	2041 GEORGIA AVE NW
FOX, EDUARDO R.	Pediatrics	111 MICHIGAN AVE NW
FRANCIS, YVONNE	Physical Therapy	102 IRVING ST NW
FRANK, SCOTT R.	Anesthesiology	110 IRVING ST NW
FRANKEL, ELIZABETH F.	Pediatrics	111 MICHIGAN AVE NW
FRANTZ, AMY R.	Pediatric Hematology Oncology	111 MICHIGAN AVE
FRASER, COLLEEN	Nurse Practitioner Other	110 IRVING ST NW
FRASER, COLLEEN	Nurse Practitioner Other	110 IRVING ST NW STE 1F1202
FREDERICK, WAYNE A.	General Surgery	2041 GEORGIA AVE NW
FREEMAN, NATALEE	Family Nurse Practitioner	1200 CLIFTON ST NW
FREEMAN, NATALEE	Family Nurse Practitioner	1660 COLUMBIA RD NW

**AMERIHEALTH CARITAS DC
PROVIDER NETWORK**

Provider Name	Provider Type	Provider Address
FREEMAN, NATALEE	Family Nurse Practitioner	1717 COLUMBIA RD NW
FREEMAN, NATALEE	Family Nurse Practitioner	3020 14TH ST NW
FRIMPONG, BARBARA	Family Nurse Practitioner	1805 COLUMBIA RD NW
FROST, DIONNE G.	Registered Dietitian	110 IRVING ST NW RM 1A-50
FUENTES, JENNIFER J.	Professional Counselling	1801 COLUMBIA RD NW STE 102
FULLUM, TERRENCE M.	Bariatric Surgery	2041 GEORGIA AVE NW
GADGIL, RUCHA	Critical Care	110 IRVING ST NW STE 4B42
GADSDEN, TONJA L.	Internal Medicine	2041 GEORGIA AVE NE STE 5000
GAJJALA, JHANSI L.	Infectious Disease	2041 GEORGIA AVE NW
GALL, KATHRYN A.	Vascular Surgery	106 IRVING ST NW STE 3600
GALLAGHER, CHRISTOPHER M.	Oncology	110 IRVING ST NW STE C2149
GALLEGOS, AYANA	General Dentistry	1660 COLUMBIA RD NW
GALLEGOS, AYANA	General Dentistry	3020 14TH ST NW
GANGULI, ANIRBAN	Nephrology	110 IRVING ST NW RM 1A-50
GANTA, VIJAYA A.	Endocrinology	2041 GEORGIA AVE NW
GARCIA, CARLOS	Nuclear Medicine	102 IRVING ST NW
GARCIA, CARLOS	Nuclear Medicine	106 IRVING ST NW
Gardiner, Kristal E.	Family Nurse Practitioner	106 IRVING ST NW STE 118
Gardiner, Kristal E.	Internal Medicine	110 IRVING ST NW RM 2A-38M
GARDNER-KLEMMER, YOLANDA E.	Certified Nurse Midwife	1200 CLIFTON ST NW
GARDNER-KLEMMER, YOLANDA E.	Certified Nurse Midwife	1660 COLUMBIA RD NW
GARDNER-KLEMMER, YOLANDA E.	Certified Nurse Midwife	1717 COLUMBIA RD NW
GARMOE, WILLIAM	Neuropsychology	102 IRVING ST NW STE 1332
GARRIGAN, ERIN L.	Pediatrics	111 MICHIGAN AVE NW
GASKINS, MELVIN W.	Internal Medicine	2041 GEORGIA AVE NW
GASPAR, MARIA I.	Social Worker	2333 ONTARIO RD NW
GATES, GRETCHEN	Mental Health Counselor	2333 ONTARIO RD NW
GAVIRIA-MUNOZ, DAVID A.	Professional Counselling	2333 ONTARIO RD NW
GAY, DIONNE R.	Geriatrics	1160 VARNUM ST NE STE 021
GAY, JOSHUA D.	Physician Assistant	110 IRVING ST NW RM 4B-42
GAYLE, TAMARA	Pediatrics	111 MICHIGAN AVE NW

**AMERIHEALTH CARITAS DC
PROVIDER NETWORK**

Provider Name	Provider Type	Provider Address
GEBRESELASSIE, LILAY	Nurse Practitioner Other	2250 CHAMPLAIN ST SW
GELETA, NIGUSSIE A.	Internal Medicine	110 IRVING ST NW
GENIEVA, VITALIYA	General Dentistry	2900 14TH ST NW
GEORGE, DANIEL T.	Physical Therapy	102 IRVING ST NW
GEORGETOWN REGIONAL DIALYSIS LLC	End Stage Renal Disease (ERSD)	2233 WISCONSIN AVE NW STE 215
GERMANO, JANE E.	Neonatal/Perinatal	110 IRVING ST NW
GERSTENMAIER, AARON M.	Family Practice	2155 CHAMPLAIN ST NW
GETANEH, ASQUAL	Internal Medicine	1200 CLIFTON ST NW
GETANEH, ASQUAL	Internal Medicine	1660 COLUMBIA RD NW
GETANEH, ASQUAL	Internal Medicine	1717 COLUMBIA RD NW
GETANEH, ASQUAL	Internal Medicine	3020 14TH ST NW
GETER, KIRK	Podiatry	2041 GEORGIA AVE NW
GETTYS, VALERIE A.	Hematology & Oncology (HEO)	110 IRVING ST NW RM C2151
GHARIB, MOHSEN	Radiology, Diagnostic	102 IRVING ST NW
GHARIB, MOHSEN	Radiology, Diagnostic	106 IRVING ST NW
GHASEMIAN, SEYED R.	Urology	110 IRVING ST NW STE 3B-19
GHASEMIAN, SEYED R.	Urology	110 IRVING ST NW STE 3D-34 WHC
GHEBREAB, FREZGHI W.	Obstetrics and Gynecology	110 IRVING ST NW GROUND FL
GHEBREMESKEL, SHIMANGUS H.	Anesthesiology	2041 GEORGIA AVE NW
GIBSON, CHRISTOPHER	Hospitalist	110 IRVING ST NW RM 2A38M
GILES, COLUMBUS J.	Family Practice	1805 COLUMBIA RD NW
GILMER, HOWARD A.	Physical Medicine & Rehab	102 IRVING ST NW
GIORLA, MA P.	Anesthesiology	110 IRVING ST NW
GIVENS, CAITLIN A.	Certified Nurse Midwife	2333 ONTARIO RD NW
GLASSER, ERIC G.	Emergency Medicine	3800 RESERVOIR RD NW
GLUCK, VANESA	Anesthesiology	110 IRVING ST NW
GOERGEN, ANDREA F.	Registered Dietitian	106 IRVING ST NW
GOETCHEUS, ALICE J.	Family Practice	1200 CLIFTON ST NW
GOETCHEUS, ALICE J.	Family Practice	1660 COLUMBIA RD NW
GOETCHEUS, ALICE J.	Family Practice	3020 14TH ST NW
GOINS, KRISTINE L.	Psychiatry	2155 CHAMPLAIN ST NW

**AMERIHEALTH CARITAS DC
PROVIDER NETWORK**

Provider Name	Provider Type	Provider Address
GOLDBERG, JANET N.	Family Nurse Practitioner	110 IRVING ST NW
GOLDBERG, MATTHEW S.	Dermatopathology	110 IRVING ST NW STE CI2149
GOLDEN, ROBERT D.	Orthopaedic Surgery	110 IRVING ST NW RM 3B-28
GOLDIE, PRISCILLA	Family Practice	1200 CLIFTON ST NW
GOLDIE, PRISCILLA	Family Practice	1660 COLUMBIA RD NW
GOLDIE, PRISCILLA	Family Practice	1717 COLUMBIA RD NW
GOLDIE, PRISCILLA	Family Practice	3020 14TH ST NW
GOLOCOVSKY, MARIO	General Surgery	106 IRVING ST NW
GOLOCOVSKY, MARIO	General Surgery	106 IRVING ST NW POB 3400N
GOLOCOVSKY, MARIO	General Surgery	106 IRVING ST NW STE 3400
GOMEZ-LOBO, VERONICA	Obstetrics and Gynecology	106 IRVING ST NW STE 4400 N
GONZALEZ, KEREN Y.	Professional Counselling	3020 14TH ST NW
GONZALEZ-PORTILLO, GIULLIANA M.	Nurse Practitioner Other	2333 ONTARIO RD NW
GOODE, JACK A.	Radiology	2041 GEORGIA AVE NW
GORDON, ANDREW H.	Physical Medicine & Rehab	102 IRVING ST NW
GORDON, BEVERLY J.	Physical Therapy	102 IRVING ST NW
GORDON, SAMUEL A.	Psychology	102 IRVING ST NW STE 1332
GOSAI, ERIKA V.	Physical Medicine & Rehab	102 IRVING NW STE 1332
GRADY, MARY K.	Anesthesiology	110 IRVING ST NW
GRANT, NAZANEEN N.	Otolaryngology (ENT)	110 IRVING ST NW RM GA4
GRANT-MILLS, DONNA B.	General Dentistry	600 W ST NW
GRANTZ, KATHERINE L.	Maternal Fetal Medicine	106 IRVING ST NW 3800 N TOWER
GRAY, JORDAN A.	General Dentistry	3401 GEORGIA AVE NW
GRAY, MEGAN J.	Pediatrics	2200 11TH ST NW
GREGORY, DARNELL	General Dentistry	2750 14TH ST NW STE C-11
GRIFFITH, CLAIRMONT E.	Anesthesiology	2041 GEORGIA AVE NW
GRINSTEIN, JONATHAN	Cardiology	110 IRVING ST NW
GROAH, SUZANNE L.	Physical Medicine & Rehab	102 IRVING ST NW
GRONINGER, JAMES H.	Hospice & Palliative Medicine	110 IRVING ST NW 4B42
GRONINGER, JAMES H.	Hospice & Palliative Medicine	110 IRVING ST NW RM 2A-68
GROSS, MORGAN	Social Worker	2333 ONTARIO RD NW

**AMERIHEALTH CARITAS DC
PROVIDER NETWORK**

Provider Name	Provider Type	Provider Address
GUERRA, MELISSA F.	Physical Medicine & Rehab	102 IRVING ST NW
GUERRERO, LUIS A.	Sports Medicine	102 IRVING ST NW STE 1332
GUILLERMET, ESPERANZA	Physical Medicine & Rehab	102 IRVING ST NW
GUILLERMO, GRANT A.	Family Nurse Practitioner	3020 14TH ST NW
GULLEY, MONICA J.	Family Practice	1200 CLIFTON ST NW
GULLEY, MONICA J.	Family Practice	1660 COLUMBIA RD NW
GULLEY, MONICA J.	Family Practice	1717 COLUMBIA RD NW
GULLEY, MONICA J.	Family Practice	3020 14TH ST NW
GUNNALA, RAJNI	Pediatrics	1200 CLIFTON ST NW
GUNNALA, RAJNI	Pediatrics	1660 COLUMBIA RD NW
GUNNALA, RAJNI	Pediatrics	1717 COLUMBIA RD NW
GUPTA, CHARU	Pediatrics	1630 EUCLID ST NW
GUPTA, SAMIR K.	Anesthesiology	110 IRVING ST NW
GUPTA, TANKALA S.	Internal Medicine	110 IRVING ST NW
GUPTA, TANKALA S.	Internal Medicine	110 IRVING ST NW STE 4B-1
GUTIERREZ, NADIA P.	General Dentistry	2333 ONTARIO RD NW
GUTMAN, ROBERT E.	Gynecology	106 IRVING ST NW POB 2100 N
GUTTERMAN, ZOE A.	Certified Nurse Midwife	1660 COLUMBIA RD NW
GUTTERMAN, ZOE A.	Certified Nurse Midwife	3020 14TH ST NW
GUZMAN, JOHNNY D.	Family Practice	1660 COLUMBIA RD NW
GYFTOPOULOS, ANASTASIA T.	Cardiovascular Medicine	1150 VARNUM ST NE
HAIDAR, FATIHA	General Dentistry	2900 14TH ST STE B-C
HAIDER, SYED W.	Internal Medicine	110 IRVING ST NW
HAIDER, SYED W.	Internal Medicine	110 IRVING ST NW STE 4B-1
HAILEDINGLE, GIRUM D.	Anesthesiology	110 IRVING ST NW
HAILEDINGLE, GIRUM D.	Anesthesiology	2041 GEORGIA AVE NW
HAILES, TONYA T.	Family Practice	1200 CLIFTON ST NW
HAILES, TONYA T.	Family Practice	1660 COLUMBIA RD NW
HAILES, TONYA T.	Family Practice	1717 COLUMBIA RD NW
HAILES, TONYA T.	Family Practice	3020 14TH ST NW
HAISELASSIE, MAKEDA D.	Internal Medicine	110 IRVING ST NW RM 2A-38M

**AMERIHEALTH CARITAS DC
PROVIDER NETWORK**

Provider Name	Provider Type	Provider Address
HAILESELASSIE, MAKEDA D.	Nurse Practitioner Other	1805 COLUMBIA RD NW
HAKIM, JOHN P.	Cardiovascular Medicine	106 IRVING ST NW STE 218 SOUTH TOWER
HALL BROWN, TYISH S.	Psychology	530 COLLEGE ST NW
HALL, ERIN C.	Trauma Surgery	110 IRVING ST NW RM 4B39
HALL, THOMAS	Internal Medicine	1200 CLIFTON ST NW
HALL, THOMAS	Internal Medicine	1660 COLUMBIA RD NW
HALL, THOMAS	Internal Medicine	1717 COLUMBIA RD NW
HALSCOTT, TORRE L.	Obstetrics and Gynecology	2041 GEORGIA AVE NW STE 1700
HAMAR, ALMA V.	Professional Counselling	2831 15TH ST NW
HAMILTON, FELICIA L.	Obstetrics and Gynecology	106 IRVING ST NW STE 4400 N
HAMMOND, CLARENCE E.	General Dentistry	3020 14TH ST NW
HAMPTON, DAVID M.	Orthopaedic Surgery	106 IRVING ST NW POB STE 5000
HANDY, KEVIN G.	Surgical Critical Care	110 IRVING ST NW
HANDY, KEVIN G.	Critical Care	110 IRVING ST NW STE 4B42
HANFI, HUSSEIN A.	Anesthesiology	2041 GEORGIA AVE NW
HANNA, JENNIFER	Anesthesiology	110 IRVING ST NW
HARDUARSINGH-PERMAUL, ARUNA S.	Family Practice	1200 CLIFTON ST NW
HARDUARSINGH-PERMAUL, ARUNA S.	Family Practice	1660 COLUMBIA RD NW
HARDUARSINGH-PERMAUL, ARUNA S.	Family Practice	1717 COLUMBIA RD NW
HARDUARSINGH-PERMAUL, ARUNA S.	Family Practice	3020 14TH ST NW
HARDY, CHERON R.	Family Nurse Practitioner	1200 CLIFTON ST NW
HARDY, CHERON R.	Family Nurse Practitioner	1660 COLUMBIA RD NW
HARDY, CHERON R.	Family Nurse Practitioner	1717 COLUMBIA RD NW
HARDY, CHERON R.	Family Nurse Practitioner	3020 14TH ST NW
HARPSTER, WILLIAM H.	Internal Medicine	1200 CLIFTON ST NW
HARPSTER, WILLIAM H.	Internal Medicine	1660 COLUMBIA RD NW
HARPSTER, WILLIAM H.	Internal Medicine	1717 COLUMBIA RD NW
HARPSTER, WILLIAM H.	Internal Medicine	3020 14TH ST NW
HASU, ALFIYA G.	Family Practice	2041 GEORGIA AVE NW
HAVERIC, NAMIK	Radiology, Diagnostic	102 IRVING ST NW
HAVERIC, NAMIK	Radiology, Diagnostic	106 IRVING ST NW

**AMERIHEALTH CARITAS DC
PROVIDER NETWORK**

Provider Name	Provider Type	Provider Address
HAWKINS, MILLARD	Anesthesiology	110 IRVING ST NW
HAYASHI, ARTHUR S.	Family Practice	2333 ONTARIO RD NW
HEIDARAN, NICOLE E.	Nurse Practitioner Other	1700 17TH ST NW STE A
HEIDARAN, NICOLE E.	Nurse Practitioner Other	2750 14TH ST NW STE C
HEMUS, HELENE L.	Family Nurse Practitioner	2155 CHAMPLAIN ST NW
HENDERSON, CHELSEY S.	Licensed Clin Social Worker	1660 COLUMBIA RD NW
HENDERSON, CHELSEY S.	Licensed Clin Social Worker	3020 14TH ST NW
HENDERSON, HAYLEY R.	Thoracic and Cardiac Surgery	110 IRVING ST NW STE G253
HENEGHAN, JULIA A.	Pediatrics	111 MICHIGAN AVE NW
HENKE, CARLA R.	Family Practice	2155 CHAMPLAIN ST NW
HENRY, SHANNAN E.	Gastroenterology	106 IRVING ST NW POB 205 S
HENRY, SHANNAN E.	Gastroenterology	110 IRVING ST NW
HENSHAW, ROBERT M.	Orthopaedic Surgery	110 IRVING ST NW CI 2173
HERNANDEZ, EVETTE M.	Certified Nurse Midwife	2333 ONTARIO RD NW
HEWES, MARY	Certified Clinical Social Work	2333 ONTARIO RD NW
HEYRANA, MARIA G.	Cardiovascular Surgery	110 IRVING ST NW RM 4052 NW
HIGGINS, WILLIAM L.	Radiology, Diagnostic	102 IRVING ST NW
HIGGINS, WILLIAM L.	Radiology, Diagnostic	106 IRVING ST NW
HIJAZI, SUBEA	General Dentistry	2750 14TH ST NW STE C11
HILGARTNER, KATHRYN S.	Cardiovascular Disease	110 IRVING ST NW
HILL, KATHLEEN G.	Family Practice	1200 CLIFTON ST NW
HILL, KATHLEEN G.	Family Practice	1660 COLUMBIA RD NW
HILL, KATHLEEN G.	Family Practice	1717 COLUMBIA RD NW
HINTON, LAURA M.	Nurse Practitioner Other	110 IRVING ST NW
HITE, CATHERINE M.	Bariatric Surgery	106 IRVING ST NW
HLADEK, MELISSA D.	Family Nurse Practitioner	1200 CLIFTON ST NW
HLADEK, MELISSA D.	Family Nurse Practitioner	1660 COLUMBIA RD NW
HLADEK, MELISSA D.	Family Nurse Practitioner	1717 COLUMBIA RD NW
HLADEK, MELISSA D.	Family Nurse Practitioner	3020 14TH ST NW
HOCKSTEIN, MICHAEL J.	Critical Care	110 IRVING ST NW RM 4B-42
HOFMEYER, MARK R.	Cardiovascular Medicine	110 IRVING ST NW

**AMERIHEALTH CARITAS DC
PROVIDER NETWORK**

Provider Name	Provider Type	Provider Address
HOGAN, JOHN W.	Internal Medicine	1200 CLIFTON ST NW
HOGAN, JOHN W.	Internal Medicine	1660 COLUMBIA RD NW
HOGAN, JOHN W.	Internal Medicine	1717 COLUMBIA RD NW
HOLLEY, RAHSAAN J.	Occupational Therapist	102 IRVING ST NW
HOLLIDAY, DAVID J.	Anesthesiology	2041 GEORGIA AVE NW
HOLLIS, MEGAN	Family Practice	2155 CHAMPLAIN ST NW
HOLMAN, ROBERT P.	Internal Medicine	1200 CLIFTON ST NW
HOLMAN, ROBERT P.	Internal Medicine	1660 COLUMBIA RD NW
HOLMAN, ROBERT P.	Internal Medicine	1717 COLUMBIA RD NW
HOLMAN, ROBERT P.	Internal Medicine	3020 14TH ST NW
HOPE, SHELLEY A.	Obstetrics and Gynecology	2041 GEORGIA AVE NW STE 2100
HOQUE, MOHAMMAD E.	Internal Medicine	2041 GEORGIA AVE NW STE 4308
HORNG, FAY A.	Anesthesiology	110 IRVING ST NW
HORTON, KEITH M.	Vascular & Interventional Radi	102 IRVING ST NW
HORTON, KEITH M.	Vascular & Interventional Radi	106 IRVING ST NW
HORTON, SARA L.	Hematology & Oncology (HEO)	2041 GEORGIA AVE NW
HOSLER-SMYTHE, CARA R.	Physical Therapy	102 IRVING ST NW
HOURLIGAN, SIOBHAN M.	Transplant Surgery	106 IRVING ST NW STE 215
HOVIS, IAN	Pediatric Cardiology	111 MICHIGAN AVE NW
HOWARD UNIVERSITY DIALYSIS CENTER LLC	End Stage Renal Disease (ERSD)	2041 GEORGIA AVE NW
HOWARD UNIVERSITY HOSPITAL	Hospital	2041 GEORGIA AVE NW
HOWELL, AMOREENA R.	Internal Medicine	1200 CLIFTON ST NW
HOWELL, AMOREENA R.	Internal Medicine	1660 COLUMBIA RD NW
HOWELL, AMOREENA R.	Internal Medicine	1717 COLUMBIA RD NW
HOWELL, AMOREENA R.	Family Practice	3020 14TH ST NW
HOWELL, CHARLES	Gastroenterology	2041 GEORGIA AVE NW STE 5B
HOWELL, EVERETT L.	General Dentistry	2900 14TH ST NW, STE B-C
HSIA, AMIE W.	Neurology	110 IRVING ST NW RM 1A50B
HSIEH, MICHAEL T.	Pediatric Urology	111 MICHIGAN AVE
HSU, CHRISTINE C.	Transplant Hepatology	106 IRVING ST NW STE 215
HUANG, JAMES	Family Practice	1200 CLIFTON ST NW

**AMERIHEALTH CARITAS DC
PROVIDER NETWORK**

Provider Name	Provider Type	Provider Address
HUANG, JAMES	Family Practice	1660 COLUMBIA RD NW
HUANG, JAMES	Family Practice	1717 COLUMBIA RD NW
HUANG, JAMES	Family Practice	3020 14TH ST NW
HUANG, LYNN	Radiology	102 IRVING ST NW
HUANG, LYNN	Radiology	106 IRVING ST NW
HUDSON FABIAN, KORIN B.	Emergency Medicine	3800 RESERVOIR RD NW
HUGHES, KAKRA	Vascular Surgery	2041 GEORGIA AVE NW
HUME, MARGARET	Certified Social Worker	2333 ONTARIO RD NW
HUMPHRIES, ASHLEY E.	General Surgery	110 IRVING ST NW
HUPPMANN, MICHAEL	Radiology, Diagnostic	102 IRVING ST NW
HUPPMANN, MICHAEL	Radiology, Diagnostic	106 IRVING ST NW
HUQ, SHAMEEM A.	Internal Medicine	110 IRVING ST NW
HURT, LAUREN F.	Physical Therapy	102 IRVING ST NW
IGBINOSA, OSAMUYIMEN O.	Internal Medicine	106 IRVING ST NW 208 S
IGLESIA, CHERYL B.	Gynecology	106 IRVING ST NW STE 405 S
IHEAGWARA, OYIJE S.	Nephrology	2041 GEORGIA AVE NW STE 5B
IJAZ, MOHSIN	Cardiovascular Medicine	106 IRVING ST NW STE 218 SOUTH TOWER
IKEGWUOHA, BENITA	Family Nurse Practitioner	1200 CLIFTON ST NW
IKEGWUOHA, BENITA	Family Nurse Practitioner	1660 COLUMBIA RD NW
IKEGWUOHA, BENITA	Family Nurse Practitioner	1717 COLUMBIA RD NW
IKEGWUOHA, BENITA	Family Nurse Practitioner	3020 14TH ST NWNW
INGE, ANNE P.	Psychology	111 MICHIGAN AVE NW
INNER CITY FAMILY SERVICES	Community Mental Health Center	2307 MARTIN LUTHER KING JR AVE SE
IQBAL, SARA N.	Maternal Fetal Medicine	106 IRVING ST NW
IQBAL, SARA N.	Maternal Fetal Medicine	110 IRVING ST NW GROUND FL
IRAVANI, FARIDEH	Periodontist	1613 HARVARD ST NW STE 108
IYUN, TITILOLA O.	Surgical Critical Care	110 IRVING ST NW RM 4B-42
JACKSON, ANDREA D.	General Dentistry	600 W ST NW RM 445
JACKSON, NATHANIAL	General Dentistry	1500 GALEN STREET SE
JACKSON, NATHANIAL	General Dentistry	3020 14TH ST NW
JACONA, NICOLE	Physician Assistant	110 IRVING ST NW RM 4B-42

**AMERIHEALTH CARITAS DC
PROVIDER NETWORK**

Provider Name	Provider Type	Provider Address
JACQUOT, CYRIL	Pediatric Hematology Oncology	111 MICHIGAN AVE NW
JAMBAL, ERDENESUREN	Family Practice	1700 17TH ST NW
JAMBAL, ERDENESUREN	Family Nurse Practitioner	2750 14TH ST NW STE C
JAMISON, MEGAN O.	Dermatology	110 IRVING ST NW RM 1A-50
JAMISON, MEGAN O.	Dermatology	110 IRVING ST NW STE 4B42
JANNEY, GABRIELLE S.	Physician Assistant	111 MICHIGAN AVE NW
JAVED, HASAN	Internal Medicine	110 IRVING ST NW
JAY, ANN K.	Radiology, Diagnostic	102 IRVING ST NW
JAY, ANN K.	Radiology, Diagnostic	106 IRVING ST NW
JEFFERS, NOELENE K.	Certified Nurse Midwife	3020 14TH ST
JELINEK, JAMES S.	Radiology	102 IRVING ST NW
JELINEK, JAMES S.	Radiology	106 IRVING ST NW
JENKINS, JESSICA A.	Speech Language Pathology	525 BRYANT ST NW STE 139Y
JEON, JANICE Y.	Radiology, Diagnostic	102 IRVING ST NW
JEON, JANICE Y.	Radiology, Diagnostic	106 IRVING ST NW
JEROME, BROOKE E.	Occupational Therapist	102 IRVING ST NW
JEROME, KAREN L.	Internal Medicine	110 IRVING ST NW 1A-50B
JESUOROBO, EFEMWONYI F.	Family Practice	1660 COLUMBIA RD NW
JESUOROBO, EFEMWONYI F.	Family Practice	3020 14TH ST NW
JHA, REENA	Radiology, Diagnostic	102 IRVING ST NW
JHA, REENA	Radiology, Diagnostic	106 IRVING ST NW
JHA, REENA	Radiology, Diagnostic	3800 RESERVOIR RD NW
JHAVERI, RAJIV M.	Anesthesiology	110 IRVING ST NW
JOHN, ANITHA S.	Cardiovascular Medicine	110 IRVING ST NW
JOHNSON, AMANDA J.	Family Nurse Practitioner	1200 CLIFTON ST NW
JOHNSON, AMANDA J.	Family Nurse Practitioner	1660 COLUMBIA RD NW
JOHNSON, AMANDA J.	Family Nurse Practitioner	1717 COLUMBIA RD NW
JOHNSON, AMANDA J.	Family Nurse Practitioner	3020 14TH ST NW
Johnson, Keri A.	Gastroenterology	106 IRVING ST NW POB S TOWER STE 205
JOHNSON, PRISCILLA R.	Registered Dietitian	3020 14TH ST NW
JOHNSON, YAVONNE L.	Physician Assistant	106 IRVING ST NW POB 5000

**AMERIHEALTH CARITAS DC
PROVIDER NETWORK**

Provider Name	Provider Type	Provider Address
JONES, AMANDA	General Dentistry	3020 14TH ST NW
JONES, BRANDI C.	Obstetrics and Gynecology	2041 GEORGIA AVE NW STE 5B
JONES, LESLIE S.	Ophthalmology	2041 GEORGIA AVE NW STE 2000
JONES, MICHELLE M.	Nurse Practitioner Other	102 IRVING ST NW
JONES, MICHELLE M.	Nurse Practitioner Other	106 IRVING ST NW
JONES, VINCENT S.	Psychology	106 IRVING ST NW STE 118
JONNALAGADDA, ANIL K.	Hospitalist	110 IRVING ST NW
JOO, SANDRA H.	Radiology, Diagnostic	102 IRVING ST NW
JOO, SANDRA H.	Radiology, Diagnostic	106 IRVING ST NW
JORDAN, MARY E.	Family Nurse Practitioner	1200 CLIFTON ST NW
JORDAN, MARY E.	Family Nurse Practitioner	1660 COLUMBIA RD NW
JORDAN, MARY E.	Family Nurse Practitioner	1717 COLUMBIA RD NW
JORDAN, MARY E.	Family Nurse Practitioner	3020 14TH ST NW
JORDAN, WILLIAM A.	Family Nurse Practitioner	1200 CLIFTON ST NW
JORDAN, WILLIAM A.	Family Nurse Practitioner	1660 COLUMBIA RD NW
JORDAN, WILLIAM A.	Family Nurse Practitioner	1717 COLUMBIA RD NW
JORDAN, WILLIAM A.	Family Nurse Practitioner	3020 14TH ST NW
JOSHI, DEEPA S.	Pediatrics	111 MICHIGAN AVE NW
JOYNER, JOHN E.	Anesthesiology	110 IRVING ST NW
JUENEMANN, GAYLE K.	Family Nurse Practitioner	1660 COLUMBIA RD NW
JUENEMANN, GAYLE K.	Family Nurse Practitioner	3020 14TH ST NW
KADAKKAL, AJAY	Cardiovascular Disease	110 IRVING ST NW STE 1E 12
KAISER, CHRISTY L.	Cardiovascular Medicine	110 IRVING ST NW POB STE 2200 N TOWER
KALARIA, AMIT	Radiology	102 IRVING ST NW
KALARIA, AMIT	Radiology	106 IRVING ST NW
KALEGHA, ENITE	Neurological Surgery	110 IRVING ST NW
KALEJAIYE, ADEDOYIN O.	Otolaryngology (ENT)	2041 GEORGIA AVE NW STE 4200
KALIRIS, DIANE E.	Physical Therapy	102 IRVING ST NW
KALYANAM, JANAKI	Physical Medicine & Rehab	2041 GEORGIA AVE NW
KAMARA, MEMUNA	Internal Medicine	110 IRVING ST NW STE 2A38M
KAMARA, NUMU E.	Family Nurse Practitioner	106 IRVING ST NW STE 118

**AMERIHEALTH CARITAS DC
PROVIDER NETWORK**

Provider Name	Provider Type	Provider Address
KAMARA, NUMU E.	Family Nurse Practitioner	1660 COLUMBIA RD NW
KAMARA, NUMU E.	Family Practice	3020 14TH ST NW
KAMBOURIS, NICHOLAS G.	Anesthesiology	110 IRVING ST NW
KAMEL, HIBA	General Dentistry	2900 14TH ST NW
KAMEL, HIBA	Oral and Maxillofacial Surgery	2900 14TH ST NW
KAMEL, HIBA	General Dentistry	2900 14TH ST NW STE B-C
KANTOROVICH, VITALY	Endocrinology	106 IRVING ST NW POB 3800
KANTOROVICH, VITALY	Endocrinology	110 IRVING ST NW 1A-50B
KARIM, HALIMA R.	General Dentistry	2250 CHAMPLAIN ST NW
KASSAYE, SEBLE G.	Pediatrics	1200 CLIFTON ST NW
KASSAYE, SEBLE G.	Pediatrics	1660 COLUMBIA RD NW
KASSAYE, SEBLE G.	Pediatrics	1717 COLUMBIA RD NW
KASSAYE, SEBLE G.	Infectious Disease	3800 RESERVOIR RD NW
KATTAKUZH, SARAH M.	Internal Medicine	1200 CLIFTON ST NW
KATTAKUZH, SARAH M.	Internal Medicine	1660 COLUMBIA RD NW
KATTAKUZH, SARAH M.	Internal Medicine	1717 COLUMBIA RD NW
KATTAKUZH, SARAH M.	Internal Medicine	3020 14TH ST NW
KATTAPURAM, BIJU M.	Anesthesiology	110 IRVING ST NW
KATZ, DAVID M.	Ophthalmology	2041 GEORGIA AVE NW
KATZ, JON M.	Maternal Fetal Medicine	106 IRVING ST STE 108
KAVTARADZE, ANA	Hospitalist	110 IRVING ST NW RM 2A38M
KEEFE, ALICIA N.	Physical Therapy	102 IRVING ST NW
KELLER-HINKSON, IRELENE I.	Family Practice	1200 CLIFTON ST NW
KELLER-HINKSON, IRELENE I.	Internal Medicine	1660 COLUMBIA RD NW
KELLER-HINKSON, IRELENE I.	Internal Medicine	1717 COLUMBIA RD NW
KELLER-HINKSON, IRELENE I.	Internal Medicine	3020 14TH ST NW
KERR, GAIL S.	Rheumatology	2041 GEORGIA AVE NW
KESSIDES, NICHOLAS A.	Anesthesiology	100 IRVING ST NW RM 4B 42
KHAITAN, PUJA G.	Thoracic and Cardiac Surgery	110 IRVING ST NW
KHAN, ARSHAD A.	Radiology	102 IRVING ST NW
KHAN, ARSHAD A.	Radiology	106 IRVING ST NW

**AMERIHEALTH CARITAS DC
PROVIDER NETWORK**

Provider Name	Provider Type	Provider Address
KHAN, BILAL A.	Ophthalmology	2041 GEORGIA AVE NW
KHATRI, PARVEZ A.	Nephrology	106 IRVING ST NW STE 403 SOUTH TOWER
KHATTRA, RAJKIRAN K.	Internal Medicine	110 IRVING ST NW RM 2A38M
KHEIRBEK, MAHMOUD	Neonatal/Perinatal	110 IRVING ST NW GROUND FL
KHELGHATI, BAHIIYIH J.	Family Practice	1200 CLIFTON ST NW
KHELGHATI, BAHIIYIH J.	Family Practice	1660 COLUMBIA RD NW
KHELGHATI, BAHIIYIH J.	Family Practice	1717 COLUMBIA RD NW
KHELGHATI, BAHIIYIH J.	Family Practice	3020 14TH ST NW
KIBREAB, ANGESOM	Gastroenterology	2041 GEORGIA AVE NW STE 2100
KIECHLE, ERIC	Emergency Medicine	100 IRVING ST NW RM 4B 42
KIGUCHI, MISAKI	Vascular Surgery	106 IRVING ST NW POB N 3150
KILLORAN, KATHLEEN A.	Hematology & Oncology (HEO)	110 IRVING ST NW STE C2149
KIM ANH, GINA	Radiology, Diagnostic	102 IRVING ST NW
KIM ANH, GINA	Radiology, Diagnostic	106 IRVING ST NW
KIM, ALEXANDER Y.	Radiology	102 IRVING ST NW
KIM, ALEXANDER Y.	Radiology	106 IRVING ST NW
KIM, CHAD	General Dentistry	2900 14TH ST NW
KIMBROUGH-DIXON, DANA V.	Professional Counselling	1443 GIRARD ST
KIMBROUGH-DIXON, DANA V.	Professional Counselling	2250 CHAMPLAIN ST NW
KIMLIN, EDWARD	Emergency Medicine	1805 COLUMBIA RD NW
KING, DAVID R.	Internal Medicine	1160 VARNUM ST NE DE PAUL STE 317
KNIGHT, SIDNEY D.	Certified Clinical Social Work	2333 ONTARIO RD NW
KODGI, MALADY S.	Pain Medicine	110 IRVING ST NW STE G267
KODSI, SAMIR E.	Radiology, Diagnostic	102 IRVING ST NW
KODSI, SAMIR E.	Radiology, Diagnostic	106 IRVING ST NW
KOLBRENER, MERIDITH	Family Practice	1200 CLIFTON ST NW
KOLBRENER, MERIDITH	Family Practice	1660 COLUMBIA RD NW
KOLBRENER, MERIDITH	Family Practice	1717 COLUMBIA RD NW
KOLBRENER, MERIDITH	Family Practice	3020 14TH ST NW
KOSSOFF, AMY D.	Internal Medicine	1200 CLIFTON ST NW
KOSSOFF, AMY D.	Internal Medicine	1660 COLUMBIA RD NW

**AMERIHEALTH CARITAS DC
PROVIDER NETWORK**

Provider Name	Provider Type	Provider Address
KOSSOFF, AMY D.	Internal Medicine	1717 COLUMBIA RD NW
KOSSOFF, AMY D.	Internal Medicine	3020 14TH ST NW
KOTLAREWSKY, MARK A.	Internal Medicine	110 IRVING ST NW
KOUTROULIS, IOANNIS	Pediatrics	111 MICHIGAN AVE NW
KRANZBURG, ADELINE F.	Physician Assistant	110 IRVING ST NW RM 4B-42
KRAUTWURST, AMIE E.	Social Worker	1701 14TH ST NW
KRISHNAN, PRANAY	Radiology, Diagnostic	102 IRVING ST NW
KRISHNAN, PRANAY	Radiology, Diagnostic	106 IRVING ST NW
KULKARNI, KANCHAN P.	Radiology, Diagnostic	106 IRVING ST NW
KUMAR, VIKI	Internal Medicine	110 IRVING ST NW STE 2A38M
KUMAR, VIKI	Internal Medicine	110 IRVING ST NW STE 4B42
KUNTAL, SUMATI	General Dentistry	3401 GEORGIA AVE NW
KUSI, LETICIA	General Surgery	106 IRVING ST NW STE 3600
LABARCA, CHRISTIANA	Cardiovascular Disease	110 IRVING ST NW STE 1E 12
LAI, LEON L.	Infectious Disease	102 IRVING ST NW
LAI, LEON L.	Infectious Disease	110 IRVING ST NW 2A-56
LAIYEMO, ADEYINKA O.	Gastroenterology	2041 GEORGIA AVE NW STE 2100
LAMB, TAMMY	Radiology, Diagnostic	102 IRVING ST NW
LAMB, TAMMY	Radiology, Diagnostic	106 IRVING ST NW
LAMB, TAMMY	Radiology, Diagnostic	110 IRVING ST NW
LAMBERT, TASHIMA E.	Obstetrics and Gynecology	1660 COLUMBIA RD NW
LAMBERT, TASHIMA E.	Obstetrics and Gynecology	3020 14TH ST NW
LAMME, ELIZABETH	Obstetrics and Gynecology	106 IRVING ST NW
LAMMING-LEE, NATASHA A.	Pulmonary Disease	106 IRVING ST NW STE 3200
LANDIS, JENNIFER	Pediatrics	111 MICHIGAN AVE NW
LANE, DAVID R.	Emergency Medicine	3800 RESERVOIR RD NW
LANKFORD, SHANIQUE L.	Family Nurse Practitioner	2155 CHAMPLAIN ST NW
LAPP, DIANA	Family Practice	1200 CLIFTON ST NW
LAPP, DIANA	Family Practice	1660 COLUMBIA RD NW
LAPP, DIANA	Family Practice	1717 COLUMBIA RD NW
LAPP, DIANA	Family Practice	3020 14TH ST NW

**AMERIHEALTH CARITAS DC
PROVIDER NETWORK**

Provider Name	Provider Type	Provider Address
LARA, SUSANNE B.	Nurse Practitioner Other	110 IRVING ST NW RM 4B-42
LARA, SUSANNE B.	Critical Care	110 IRVING ST NW STE 4B42
LARBI, DANIEL A.	Internal Medicine	2041 GEORGIA AVE NW
LARTEVI, KUMAPLEY K.	Family Practice	1805 COLUMBIA RD NW
LARUE, MEREDITH	Endocrinology	111 MICHIGAN AVE NW
LATIN AMERICAN YOUTH CENTER	Community Mental Health Center	1419 COLUMBIA RD NW
LAURENO, ROBERT	Neurology	110 IRVING ST NW RM 2A-44
LAURENO, ROBERT	Neurology	110 IRVING ST NW RM 2A44
LAWRENCE, DARLENE A.	Family Practice	1200 CLIFTON ST NW
LAWRENCE, DARLENE A.	Family Practice	1660 COLUMBIA RD NW
LAWRENCE, DARLENE A.	Family Practice	1717 COLUMBIA RD NW
LAWRENCE, DARLENE A.	Family Practice	3020 14TH ST NW
LAWRENCE, LESLIE M.	General Dentistry	1613 HARVARD ST NW STE 108
LAWSON, JESSICA M.	Occupational Therapist	102 IRVING ST NW
LAWSON, SIMONE L.	Pediatric Cardiology	111 MICHIGAN AVE NW
LAX, ALLISON	Radiology, Diagnostic	102 IRVING ST NW
LAX, ALLISON	Radiology, Diagnostic	106 IRVING ST NW
LAZAR, JOHN F.	Thoracic and Cardiac Surgery	110 IRVING ST NW STE G253
LAZEROW, BRUCE L.	Optometry	3431 14th St NW
LEAK, DONICE A.	Family Nurse Practitioner	1200 CLIFTON ST NW
LEAK, DONICE A.	Family Nurse Practitioner	1660 COLUMBIA RD NW
LEAK, DONICE A.	Family Nurse Practitioner	1717 COLUMBIA RD NW
LEAK, DONICE A.	Family Nurse Practitioner	3020 14TH ST NW
LEE, BENJAMIN I.	Interventional Cardiology	106 IRVING ST NW STE 4800N
LEE, BRIAN G.	Critical Care	110 IRVING ST NW # 4B-42
LEE, EARN C.	Neuroradiology	102 IRVING ST NW
LEE, EARN C.	Neuroradiology	106 IRVING ST NW
LEE, EDWARD L.	Pathology	2041 GEORGIA AVE NW
LEE, JONG	General Dentistry	1145 19TH ST NW STE 714
LEE, VIRGINIA P.	Obstetrics and Gynecology	106 IRVING ST NW
LEGROS, NICOLAS	Physical Therapy	102 IRVING ST NW

**AMERIHEALTH CARITAS DC
PROVIDER NETWORK**

Provider Name	Provider Type	Provider Address
LEHOCKEY, KATIE A.	Psychology	102 IRVING ST NW STE 3433
LEON, VANESSA	Licensed Clin Social Worker	2333 ONTARIO RD NW
LESHT, ALISON R.	Family Nurse Practitioner	1200 CLIFTON ST NW
LESHT, ALISON R.	Family Nurse Practitioner	1660 COLUMBIA RD NW
LESHT, ALISON R.	Family Nurse Practitioner	1717 COLUMBIA RD NW
LESHT, ALISON R.	Family Nurse Practitioner	3020 14TH ST NW
LEVY, ANGELA D.	Radiology	102 IRVING ST NW
LEVY, ANGELA D.	Radiology	106 IRVING ST NW
LEWIS, NICOLE S.	Radiology, Diagnostic	102 IRVING ST NW
LEWIS, NICOLE S.	Radiology, Diagnostic	106 IRVING ST NW
LI, XIAODONG A.	Anesthesiology	110 IRVING ST NW
LIN, MARK M.	Neurology	110 IRVING ST NW RM 2A-44
LIN, MARK M.	Neurology	110 IRVING ST NW RM 2A44
LIN, ROGER	Radiology, Diagnostic	2041 GEORGIA AVE NW
LIN, SUZANNE M.	Neurology	102 IRVING ST NW
LIRA, ALENA	Surgical Critical Care	110 IRVING ST NW
LITZENDORF, MARIA E.	Vascular Surgery	106 IRVING ST NW POB N 3150
LIU, AI-HSI	Radiology, Diagnostic	102 IRVING ST NW
LIU, AI-HSI	Radiology, Diagnostic	106 IRVING ST NW
LOBO, WENDY S.	Vascular Surgery	110 IRVING ST NW STE 3600
LOKHANDE, ABHA	Physical Medicine & Rehab	102 IRVING ST NW
LOLOEI MARSAL, VIDA	General Dentistry	3401 GEORGIA AVE NW
LONG, ANDREA K.	Nurse Practitioner Other	1805 COLUMBIA RD NW
LOTKE, PAMELA S.	Obstetrics and Gynecology	106 IRVING ST NW STE 4700 N
LOUGHNEY, MELISSA H.	Endocrinology	110 IRVING ST NW RM 1A-50B
LOUPASAKIS, KONSTANTINOS	Rheumatology	110 IRVING ST NW RM 1A-50
LOWE, MARI	Family Nurse Practitioner	1200 CLIFTON ST NW
LOWE, MARI	Family Nurse Practitioner	1717 COLUMBIA RD NW
LOWE, MARI	Family Nurse Practitioner	3020 14TH ST NW
LOWINGER, KARA E.	Certified Clinical Social Work	2333 ONTARIO RD NW
LUCHAUER, SONYA M.	Family Nurse Practitioner	2333 ONTARIO RD NW

**AMERIHEALTH CARITAS DC
PROVIDER NETWORK**

Provider Name	Provider Type	Provider Address
LUCKE, ASHLEY M.	Pediatrics	111 MICHIGAN AVE NW
LUCZYCKI, STEPHEN M.	Surgical Critical Care	110 IRVING ST NW STE 4B42
LUNDERGAN, CONOR F.	Interventional Cardiology	106 IRVING ST NW STE 4800N
LURIE, DEAN K.	Vascular Surgery	106 IRVING ST NW STE 218 SOUTH TOWER
LYNCE, FILIPA	Hematology & Oncology (HEO)	110 IRVING ST NW
MACCLEARY, MEGHAN E.	Obstetrics and Gynecology	106 IRVING ST NW STE 4400
MACKRELL, JOHN	Radiology, Diagnostic	102 IRVING ST NW
MACKRELL, JOHN	Radiology, Diagnostic	106 IRVING ST NW
MAGYAR, MATTHEW A.	Pediatrics	111 MICHIGAN AVE NW
MAI, JEFFREY C.	Neurological Surgery	110 IRVING ST NW STE G019
MAJUMDAR, ANJALI	Infectious Disease	110 IRVING ST NW RM 1A-50
MAKARIOU, ERINI V.	Radiology	102 IRVING ST NW
MAKARIOU, ERINI V.	Radiology	106 IRVING ST NW
MALHORTA, RACHNA	Physical Medicine & Rehab	102 IRVING ST NW
MALHOTRA, NIDHI	Gastroenterology	106 IRVING ST NW STE 205
MALHOTRA, NIDHI	Gastroenterology	110 IRVING ST NW STE 3A-3
MALIK, MANSOOR A.	Psychiatry	2041 GEORGIA AVE NW
MALIK, RAJESH K.	Vascular Surgery	106 IRVING ST NW POB N 3150
MALKOVSKA, VERA	Hematology & Oncology (HEO)	110 IRVING ST NW STE C2149
MALLIA, ANANTHA K.	Critical Care	110 IRVING ST NW
MALOUF, SUZANNE M.	Cardiovascular Disease	110 IRVING ST NW RM NA-4038
MAMO, ELIAS K.	Internal Medicine	2041 GEORGIA AVE NW STE 5000
MANALAI, PARTAM	Psychiatry	2041 GEORGIA AVE NW STE 5B
MANLEY, JOSEPH L.	Anesthesiology	2041 GEORGIA AVE NW
MANNING, MARIA A.	Radiology, Diagnostic	102 IRVING ST NW
MANNING, MARIA A.	Radiology, Diagnostic	106 IRVING ST NW
MANSOURIMOAIED, MARY B.	Cardiovascular Medicine	110 IRVING ST NW RM NA4071
MANUS, ROSELYN A.	Internal Medicine	110 IRVING ST NW
MANUS, ROSELYN A.	Internal Medicine	110 IRVING ST NW RM 2A38M
MAREK, TANIA M.	Urogynecology	106 IRVING ST NW STE 405 S
MAREK, TANIA M.	Urogynecology	110 IRVING ST NW STE 5B45A

**AMERIHEALTH CARITAS DC
PROVIDER NETWORK**

Provider Name	Provider Type	Provider Address
MARINCHENKO, ANDREW	General Dentistry	2900 14TH ST NW
MARINCHENKO, ANDREW	General Dentistry	2900 14TH STREET NW
MARINO, LIDIA E.	Nurse Practitioner Other	106 IRVING ST NW POB NORTH STE 3000
MARKS, PAMELA A.	Internal Medicine	1200 CLIFTON ST NW
MARKS, PAMELA A.	Internal Medicine	1660 COLUMBIA RD NW
MARKS, PAMELA A.	Internal Medicine	1717 COLUMBIA RD NW
MARKS, PAMELA A.	Internal Medicine	3020 14TH ST NW
MARQUEZ, ESTEBAN A.	Internal Medicine	110 IRVING ST NW 1A-50B
MARQUEZ, MARIA L.	Pediatrics	2333 ONTARIO RD NW
MARRAZZO, JASON M.	Oral and Maxillofacial Surgery	110 IRVING ST NW GA144
MARTIN, DONALD E.	Family Practice	1200 CLIFTON ST NW
MARTIN, DONALD E.	Family Practice	1660 COLUMBIA RD NW
MARTIN, DONALD E.	Family Practice	1717 COLUMBIA RD NW
MARTIN, DONALD E.	Family Practice	3020 14TH ST NW
MARTIN, MIRIAM D.	Pediatrics	111 MICHIGAN AVE NW
MARTINEZ, SILVIA	Speech Language Pathology	525 BRYANT ST NW STE 139Y
MARYS CTR FOR MATERNAL AND CHILD CARE INC	Interpreter Services	2333 ONTARIO RD NW
MASDEN, DEREK L.	Plastic Surgery	110 IRVING ST NW RM 4B-42
MASDEN, DEREK L.	Plastic Surgery	110 IRVING ST NW RM 4B42
MASSIMI, TAREQ	Vascular Surgery	106 IRVING ST NW POB N 3150
MATHIVANNAN, MATTY	Internal Medicine	110 IRVING ST NW
MATYAS, MICHAEL A.	Radiology, Diagnostic	102 IRVING ST NW
MATYAS, MICHAEL A.	Radiology, Diagnostic	106 IRVING ST NW
MAURER, AMMA N.	Radiology, Diagnostic	102 IRVING ST NW
MAURER, AMMA N.	Radiology, Diagnostic	106 IRVING ST NW
MAXWELL, CELIA J.	Infectious Disease	2041 GEORGIA AVE NW STE 5000
MAXWELL, MATTHEW	Sports Medicine	102 IRVING ST NW STE 1332
MAYS, JOELLE L.	Obstetrics and Gynecology	2041 GEORGIA AVE NW STE 5B
MAZEL, JAY A.	Clinical Cardiac Electrophysiology	106 IRVING ST NW STE 4800N
MAZIE, KAREN B.	Pediatrics	2333 ONTARIO RD NW
MBUALUNGU, EMMANUEL T.	Internal Medicine	110 IRVING ST NW

**AMERIHEALTH CARITAS DC
PROVIDER NETWORK**

Provider Name	Provider Type	Provider Address
MBUALUNGU, EMMANUEL T.	Internal Medicine	1660 COLUMBIA RD NW
MBWANA, JUMA	Pediatric Neurology	111 MICHIGAN AVE NW
MCAHIR, IAN M.	Physical Therapy	102 IRVING ST NW
MCCABE, BRENNAN C.	Pediatrics	111 MICHIGAN AVE NW
MCCARTAN, KATE	Family Practice	1660 COLUMBIA RD NW
MCCARTAN, KATE	Family Practice	1717 COLUMBIA RD NW
MCCARTAN, KATE	Family Practice	3020 14TH ST NW
MCCARTHY, JOHN D.	Family Nurse Practitioner	1200 CLIFTON ST NW
MCCARTHY, JOHN D.	Family Nurse Practitioner	1660 COLUMBIA RD NW
MCCARTHY, JOHN D.	Family Nurse Practitioner	1717 COLUMBIA RD NW
MCCARTHY, JOHN D.	Family Nurse Practitioner	3020 14TH ST NW
MCCLANAHAN, KATHLEEN A.	Cardiac Surgery	110 IRVING ST NW
MCCLENDON, RICHARD A.	Internal Medicine	1200 CLIFTON ST NW
MCCLENDON, RICHARD A.	Internal Medicine	1660 COLUMBIA RD NW
MCCLENDON, RICHARD A.	Internal Medicine	3020 14TH ST NW
MCCOULLOUGH, FRANCIS X.	Orthopaedic Surgery	3800 RESERVOIR RD NW
MCCULLOUGH, MICHAEL F.	Radiology, Diagnostic	102 IRVING ST NW
MCCULLOUGH, MICHAEL F.	Radiology, Diagnostic	106 IRVING ST NW
MCDERMOTT-TABORI, NORA E.	Radiology, Diagnostic	102 IRVING ST NW
MCDONALD, VANESSA J.	Obstetrics and Gynecology	2041 GEORGIA AVE NW
MCDONALD-PINKETT, SHELLY R.	Internal Medicine	2041 GEORGIA AVE NW
MCDONNELL, EUGENIA M.	Cardiac Surgery	110 IRVING ST NW RM 4052 4NW
MCFADDEN, JAMES D.	Radiology, Diagnostic	102 IRVING ST NW
MCFADDEN, JAMES D.	Radiology, Diagnostic	106 IRVING ST NW
MCGONAGLE, KERRY	Family Nurse Practitioner	1200 CLIFTON ST NW
MCGONAGLE, KERRY	Family Nurse Practitioner	1660 COLUMBIA RD NW
MCGONAGLE, KERRY	Family Nurse Practitioner	1717 COLUMBIA RD NW
MCGONAGLE, KERRY	Family Nurse Practitioner	3020 14TH ST NW
MCGRATH, TIMOTHY G.	Occupational Therapist	102 IRVING ST NW
MCHALE, HELENE N.	Oncology	110 IRVING ST NW C2149
MCHORRIS, KRISTEN W.	Nurse Practitioner Other	1805 COLUMBIA RD NW

**AMERIHEALTH CARITAS DC
PROVIDER NETWORK**

Provider Name	Provider Type	Provider Address
MCKENZIE, SHELTON A.	Orthopaedic Surgery	2041 GEORGIA AVE NW
MCKINLEY, KENNETH M.	Pediatrics	111 MICHIGAN AVE NW
MCLAUGHLIN, ERIN C.	Nurse Practitioner Other	110 IRVING ST NW
MCNEELY, KATHLEEN M.	Dietician	2333 ONTARIO RD NW
MEDLOCK, MORGAN M.	Psychiatry, Neurology	2041 GEORGIA AVE NW
MEGALAA, ROSEMARY R.	Pediatrics	1630 EUCLID ST NW
MEHARI, ALEM	Pulmonary Disease	2041 GEORGIA AVE NW
MEHDIPOUR, NAVID	General Dentistry	1613 HARVARD ST NW STE 108
MEHROTRA, PRAFULLA P.	Cardiovascular Medicine	2041 GEORGIA AVE NW STE 6C
MEKONEN, EYASU A.	Internal Medicine	2041 GEORGIA AVE NW
MEKONNEN, ERMAS A.	Neurology	2041 GEORGIA AVE NW STE 5B
MELLMAN, THOMAS A.	Psychiatry	2041 GEORGIA AVE NW STE 5B
MELLMAN, THOMAS A.	Psychiatry	530 COLLEGE ST
MENDELSON, SANDER H.	Cardiovascular Disease	110 IRVING ST NW RM 1F-1202
MENDOZA, IRENE	Professional Counselling	2155 CHAMPLAIN ST NW
MENON, ANJU	Family Practice	1200 CLIFTON ST NW
MENON, ANJU	Family Practice	1660 COLUMBIA RD NW
MENON, ANJU	Family Practice	1717 COLUMBIA RD NW
MENON, ANJU	Family Practice	3020 14TH ST NW
MERE, CONSTANCE C.	Nephrology	2041 GEORGIA AVE NW STE 5100
MERLINO, BARBARA	Social Worker	102 IRVING ST NW STE 1332
MESFIN, BESRAT	Anesthesiology	2041 GEORGIA AVE NW
MESSICK, MARYBETH E.	Certified Social Worker	2333 ONTARIO RD NW
MEYERS, SARAH R.	Family Practice	1660 COLUMBIA RD NW
MEYERS, SARAH R.	Family Practice	3020 14TH ST NW
MICHAEL, MIRIAM B.	Nephrology	2041 GEORGIA AVE NW
MIGHTY, HUGH E.	Obstetrics and Gynecology	2041 GEORGIA AVE NW STE 1700
MILANI, FATEMEH	Physical Medicine & Rehab	102 IRVING ST NW
MILANO, ALEXA M.	Physician Assistant	110 IRVING ST NW RM 4B-42
MILLARD, ASHLEY	Family Nurse Practitioner	1201 BRENTWOOD RD NE
MILLARD, ASHLEY	Family Nurse Practitioner	1660 COLUMBIA RD NW

**AMERIHEALTH CARITAS DC
PROVIDER NETWORK**

Provider Name	Provider Type	Provider Address
MILLARD, ASHLEY	Family Nurse Practitioner	3020 14TH ST NW
MILLS, JUSTIN A.	Pediatrics	2333 ONTARIO RD NW
MISHRA, PRASUN	Internal Medicine	110 IRVING ST NW
MISHRA, PRASUN	Internal Medicine	110 IRVING ST NW RM 2A38M
MITCHELL, CANDACE E.	General Dentistry	600 W ST NW STE 233
MITCHELL, MARK R.	Obstetrics and Gynecology	110 IRVING ST NW
MITCHELL, MARLON O.	Family Practice	1660 COLUMBIA RD NW
MITCHELL, MARLON O.	Family Practice	3020 14TH ST NW
MITTERMAIER, DAVID	Behavior Analyst	2101 16TH ST STE 619
MMG PRIMARY CARE SPORTS MEDICINE		1805 COLUMBIA RD NW STE B
MO, YUNCHUAN	Pediatric Hematology Oncology	111 MICHIGAN AVE NW
MOHYUDDIN, MUHAMMAD M.	Internal Medicine	110 IRVING ST NW
MON, RODRIGO A.	General Surgery	111 MICHIGAN AVE NW
MONSEIN, LEE H.	Radiology	102 IRVING ST NW
MONSEIN, LEE H.	Radiology	106 IRVING ST NW
MONTGOMERY, MIA B.	Physical Therapy	102 IRVING ST NW
MOORE JR, JACK	Nephrology	106 IRVING ST NW STE 400
MOORE, CARMEN M.	Radiology, Interventional Neur	102 IRVING ST NW
MOORE, CARMEN M.	Radiology, Interventional Neur	106 IRVING ST NW
MOROZOV, VADIM V.	Obstetrics and Gynecology	106 IRVING ST POB 405 S
MOROZOVA, OLGA M.	Pediatric Rehabilitation Med	102 IRVING NW
MORRIS, EDWARD I.	Cardiovascular Medicine	106 IRVING ST NW STE 4800N
MORRIS, ELISE B.	Family Practice	1200 CLIFTON ST NW
MORRIS, ELISE B.	Family Practice	1660 COLUMBIA RD NW
MORRIS, ELISE B.	Family Practice	1717 COLUMBIA RD NW
MORRISON, CLAUDIA	Registered Dietitian	110 IRVING ST NW RM 1A-50B
MOSES, CARA J.	Physician Assistant	111 MICHIGAN AVE NW
MOSHELL, ALAN N.	Dermatology	110 IRVING ST NW STE 1A50A
MUANGMAN, SCOTT P.	Obstetrics and Gynecology	106 IRVING ST NW STE 4400 N
MUELLER, DANA C.	Internal Medicine	2333 ONTARIO RD NW
MUMMA, SHERRY L.	Physical Therapy	102 IRVING ST NW

**AMERIHEALTH CARITAS DC
PROVIDER NETWORK**

Provider Name	Provider Type	Provider Address
MURPHY, MEGAN A.	Family Nurse Practitioner	2155 CHAMPLAIN ST NW
MURRAY, VALERIE M.	Family Nurse Practitioner	1200 CLIFTON ST NW
MURRAY, VALERIE M.	Family Nurse Practitioner	1660 COLUMBIA RD NW
MURRAY, VALERIE M.	Family Nurse Practitioner	1717 COLUMBIA RD NW
MURRAY, VALERIE M.	Family Nurse Practitioner	3020 14TH ST NW
MURTAUGH, BRYAN T.	Physical Medicine & Rehab	102 IRVING NW
MYERS, ELLAINE	General Dentistry	3020 14TH ST NW
NAAB, TAMMEY J.	Pathology	2041 GEORGIA AVE NW
NABHANI, HASAN A.	Radiology	2041 GEORGIA AVE NW
NABI, EIMAN H.	Gastroenterology	106 IRVING ST NW STE 205 S TOWER
NAGA, IHAB A.	General Dentistry	3401 GEORGIA AVE NW
NAGEL, STEVEN	General Surgery	2041 GEORGIA AVE NW STE 1700
NAGRANI, SACHIN	Family Practice	1805 COLUMBIA RD NW
NAIDU, SATHYABAMA R.	Internal Medicine	110 IRVING ST NW RM 2A38M
NAINI, PRATHAP R.	Obstetrics and Gynecology	2333 ONTARIO RD NW
NARASIMHAN, KRISHNAN	Family Practice	2139 GEORGIA AVE NW
NARAYANAN, JENESHA	Internal Medicine	110 IRVING ST NW RM 2A38M
NARAYANAN, JENESHA	Internal Medicine	110 IRVING ST NW STE 4B42
NASH, JOHN D.	Gynecologic Oncology	110 IRVING ST NW CANCER INSTITUTE C1112
NASIR, SARAH	Family Practice	1660 COLUMBIA RD NW
NASIR, SARAH	Family Practice	3020 14TH ST NW
NASSERI, SIAMAK	Oral and Maxillofacial Surgery	1613 HARVARD ST NW STE 108
NATIONAL REHAB HOSPITAL	Rehabilitation Facility	102 IRVING ST NW
NAVARENGOM, KERON B.	Internal Medicine	110 IRVING ST NW STE 4B-1
NAVARENGOM, KERON B.	Internal Medicine	110 IRVING ST NW STE GB10
NAVES, MARIA C.	Certified Social Worker	2333 ONTARIO RD NW
NDUBUIZU, KELECHI N.	Family Practice	3912 GEORGIA AVE NW
NEEB, CHRISTINE	Family Practice	1200 CLIFTON ST NW
NEEB, CHRISTINE	Family Practice	1660 COLUMBIA RD NW
NEEB, CHRISTINE	Family Practice	1717 COLUMBIA RD NW
NEEB, CHRISTINE	Family Practice	3020 14TH ST NW

**AMERIHEALTH CARITAS DC
PROVIDER NETWORK**

Provider Name	Provider Type	Provider Address
NEGUSSIE, GENNET	Family Nurse Practitioner	1200 CLIFTON ST NW
NEGUSSIE, GENNET	Family Nurse Practitioner	1660 COLUMBIA RD NW
NEGUSSIE, GENNET	Family Nurse Practitioner	1717 COLUMBIA RD NW
NELSON III, SIDNEY	Internal Medicine	106 IRVING ST NW STE 118
NELSON, CHRISTOPHER	Physical Therapy	102 IRVING ST NW
NG, CARRIE	Pediatrics	111 MICHIGAN AVE NW
NG, ERINA	Anesthesiology	110 IRVING ST NW
NGUYEN, XUAN-MAI T.	Radiology, Diagnostic	102 IRVING ST NW
NGUYEN, XUAN-MAI T.	Radiology, Diagnostic	106 IRVING ST NW
NORICE, CARMELLE T.	Infectious Disease	2155 CHAMPLAIN ST NW
NOSKER, LOIS S.	Pediatrics	111 MICHIGAN AVE NW
NOWAK, CATHERINE E.	Physician Assistant	110 IRVING ST NW RM 4B-42
NTONGHAWAH, ASONGTIA	Nurse Practitioner Other	2333 ONTARIO RD NW
NUNDY, SHANTANU	Internal Medicine	2333 ONTARIO RD NW
NUNEZ GALLEGOS, JOSE L.	Family Practice	1660 COLUMBIA RD NW
NUNEZ GALLEGOS, JOSE L.	Family Practice	3020 14TH ST NW
NUNLEE-BLAND, GAIL	Pediatric Endocrinology	2041 GEORGIA AVE NW STE 3300
NWACHUKWU, JOSEPHINE	Geriatrics	1160 VARNUM ST NE DEPAUL 021
NWAOGWUGWU, UZOAMAKA	Nephrology	2041 GEORGIA AVE NW
NWULIA, EVARISTUS A.	Psychiatry	2041 GEORGIA AVE NW
NWULIA, EVARISTUS A.	Psychiatry	530 COLLEGE ST
OBADASERAYE, ISERI F.	Internal Medicine	110 IRVING ST NW
OBAYOMI, TEMIDAYO A.	Oral and Maxillofacial Surgery	2041 GEORGIA AVE NW STE 2B-01
OBAYOMI, TEMIDAYO A.	Oral and Maxillofacial Surgery	2041 GEORGIA AVE NW STE 2B-01
OBEID, GEORGE	Oral and Maxillofacial Surgery	111 MICHIGAN AVE NW PO 37212
OBICHERE, UCHENNA	Family Nurse Practitioner	1160 VARNUM ST NE DEPAUL 317
OBISESAN, THOMAS O.	Geriatrics	2041 GEORGIA AVE NW
OCUIN, JAY A.	Nephrology	106 IRVING ST NW STE 2600 NORTH
ODONKOR, WOLALI A.	Endocrinology	2041 GEORGIA AVE NW STE 5000
OHRI, CHAAND	Internal Medicine	110 IRVING ST NW STE 1A50A
O'KEEFE, MAUREEN	Licensed Clin Social Worker	2333 ONTARIO RD NW

**AMERIHEALTH CARITAS DC
PROVIDER NETWORK**

Provider Name	Provider Type	Provider Address
OKEKE, CHUKWUMA I.	Physical Therapy	102 IRVING ST NW
OKOBOKEKEIMEI, TESSY	Family Practice	2041 GEORGIA AVE NW STE 5000
OLIVERA-CACERES, GIOVANA	Internal Medicine	110 IRVING ST NW RM 2A38M
OMAR, YASMIN	Physical Therapy	102 IRVING ST NW
OMIRE-MAYOR, DANIEL	Family Practice	1660 COLUMBIA RD NW
OMIRE-MAYOR, DANIEL	Family Practice	3020 14TH ST NW
ONEAL, PATRICIA A.	Hematology & Oncology (HEO)	2041 GEORGIA AVE NW
ONEILL, ERIN K.	Radiology, Diagnostic	102 IRVING ST NW
ONEILL, ERIN K.	Radiology, Diagnostic	106 IRVING ST NW
O'NEILL, JACQUELINE S.	Physical Therapy	102 IRVING ST NW
OPOKU-ASARE, ISAAC	Cardiovascular Medicine	2041 GEORGIA AVE NW STE 5B
OSADA, TATSUHIKO	General Dentistry	3020 14TH ST NW
OSBORN, RACHEL	Social Worker	2333 ONTARIO RD NW
OSBORNE, BENJAMIN J.	Neurology	106 IRVING ST NW POB SOUTH 420
OSEI, BAFFOUR K.	Anesthesiology	2041 GEORGIA AVE NW
OST, ALAN H.	Radiology	102 IRVING ST NW
OST, ALAN H.	Radiology	106 IRVING ST NW
OTERO, SUSAN E.	Plastic Surgery	106 IRVING ST NW
OTERO, SUSAN E.	Plastic Surgery	106 IRVING ST NW STE 420 S TOWER
OVERCASH, RACHAEL T.	Obstetrics and Gynecology	106 IRVING ST NW
OVERCASH, RACHAEL T.	Obstetrics and Gynecology	110 IRVING ST NW GROUND FL
OWENS, EMIL S.	Pulmonary Disease	110 IRVING ST NW STE 3800
OWOYELE, BEVERLY S.	Physical Therapy	102 IRVING ST NW
OYAWUSI, MOSUNMOLA	Psychiatry, Neurology	2041 GEORGIA AVE NW STE 5B05
OYEBEFUN, HELEN	Physical Therapy	102 IRVING ST NW
PABLO-BUSTOS, DORIS	Internal Medicine	1140 VARNUM ST NE PMB 105
PAGE, KATHRYN	Physician Assistant	102 IRVING ST NW
PAGE, KATHRYN	Physician Assistant	106 IRVING ST NW
PAI, SEEMA	Otolaryngology (ENT)	106 IRVING ST NW RM 410
PALMIERI, SONIA	Cardiovascular Medicine	110 IRVING ST NW
PALMIERI, SONIA	Cardiovascular Disease	110 IRVING ST NW RM NA4071

**AMERIHEALTH CARITAS DC
PROVIDER NETWORK**

Provider Name	Provider Type	Provider Address
PANCOAST, BONNIE	Physical Therapy	102 IRVING ST NW
PANDELLAPALLI, POORNIMA U.	Oncology	2041 GEORGIA AVE NW
PAPAILIADIS, KOSMAS	Hospitalist	110 IRVING ST NW STE 1A50A
PARAS, ANETTE V.	Radiology, Diagnostic	102 IRVING ST NW
PARAS, ANETTE V.	Radiology, Diagnostic	106 IRVING ST NW
PARDO-LAMEDA, IVANESA L.	Bariatric Surgery	106 IRVING ST NW POB S TOWER STE 301
PAREL, AMIT	Pediatric Emergency Medicine	111 MICHIGAN AVE NW
PARK, AMY J.	Obstetrics and Gynecology	106 IRVING ST NW STE 405 S
PARKASH, AMARENDER	Anesthesiology	110 IRVING ST NW
PARKER, MARGARET J.	Nurse Practitioner Other	111 MICHIGAN AVE NW
PARRELLA, MARISA A.	Certified Clinical Social Work	2333 ONTARIO RD NW
PARSA, MITRA	General Dentistry	3401 GEORGIA AVE NW
PASUPULETI, ARCHANA	Neurophysiology	111 MICHIGAN AVE NW
PATEL, AMIT	General Dentistry	2900 14TH ST NW
PATEL, ANITA	Pediatric Critical Care	111 MICHIGAN AVE NW
PATEL, NIKHIL D.	Anesthesiology	111 MICHIGAN AVE NW
PATEL, SHILPA	Pediatric Emergency Medicine	111 MICHIGAN AVE NW
PATHAK, AMIT P.	Internal Medicine	110 IRVING ST NW RM 2A38M
PAUFLER, PAMELA	Critical Care	110 IRVING ST NW STE 4B42
PAUL JR, HENRY	Plastic Surgery	2041 GEORGIA AVE NW
PAWLOWSKI, JOSEPH P.	Internal Medicine	110 IRVING ST NW RM 2A38M
PAWLOWSKI, JOSEPH P.	Internal Medicine	110 IRVING ST NW STE 4B42
PEKARSKY, DMITRY	Radiology, Diagnostic	102 IRVING ST NW
PEKARSKY, DMITRY	Radiology, Diagnostic	106 IRVING ST NW
PERLIN, DANIEL I.	Anesthesiology	110 IRVING ST NW
PERRAS, NICOLE	Psychiatry	110 IRVING ST NW
PERRY, DAVID J.	Hematology	110 IRVING ST NW STE C2149
PETCHEL, LAUREN	Physician Assistant	110 IRVING ST NW RM 4B-42
PETRONIC-ROSIC, VESNA M.	Dermatology	110 IRVING ST NW STE 1A50A
PHELPS, BENJAMIN R.	Pediatrics	2333 ONTARIO RD NW
PHUNG, PHILIPPE T.	Anesthesiology	110 IRVING ST

**AMERIHEALTH CARITAS DC
PROVIDER NETWORK**

Provider Name	Provider Type	Provider Address
PIEN, EDWARD H.	Radiology, Diagnostic	102 IRVING ST NW
PIEN, EDWARD H.	Radiology, Diagnostic	106 IRVING ST NW
PIERCE, MATTHEW L.	Otolaryngology (ENT)	110 IRVING ST NW RM 1A 50A
PINEGAR, MATTHEW R.	Anesthesiology	110 IRVING ST NW
PODDAR, VISHAL A.	Pulmonary Disease	2041 GEORGIA AVE NW STE 5000
POINSETT, LESA M.	Family Nurse Practitioner	110 IRVING ST NW
POLK, OCTAVIUS D.	Pulmonary Disease	2041 GEORGIA AVE NW
POPE, STEPHANIE L.	Pediatrics	2333 ONTARIO RD NW
PORTILLO, JESSICA	Family Practice	3020 14TH ST NW
PRATT, VALERIE S.	Internal Medicine	110 IRVING ST NW STE 4B42
PRIEBAT, DENNIS A.	Hematology & Oncology (HEO)	110 IRVING ST NW STE C2149
PROCTOR, STEPHEN I.	Obstetrics and Gynecology	2041 GEORGIA AVE NW
PUENTE, BAO N.	Critical Care	111 MICHIGAN AVE NW
PUGLIESE, CARA	Psychologist -Clinical	111 MICHIGAN AVE NW
QUASH JR, JOSEPH A.	Cardiovascular Medicine	IRVING ST NW POB NORTH TOWER STE 3
QURAISHI, FARID	Podiatry	2041 GEORGIA AVE NW
RADEVA, KAMELIA	General Dentistry	2900 14TH ST NW
RADEVA, KAMELIA	General Dentistry	2900 14TH ST STE B-C
RADFAR, ARASH	Dermatopathology	110 IRVING ST NW ROOM 2A44
RADLEY, STEVEN J.	Emergency Medicine	2041 GEORGIA AVE NW
RAIZON, ARNOLD	Radiology, Diagnostic	102 IRVING ST NW
RAIZON, ARNOLD	Radiology, Diagnostic	106 IRVING ST NW
RAMADAN, ALI M.	Pathology, Clinical	2041 GEORGIA AVE NW
RAMAKRISHNAN, MEERA	Internal Medicine	110 IRVING ST NW
RANA, SOHAIL R.	Pediatrics	2041 GEORGIA AVE NW
RAO, ANIRUDH	Internal Medicine	110 IRVING ST NW RM 2A-68
RAO, ANUPAMA	Cardiovascular Medicine	102 IRVING ST NW
RAO, ANUPAMA	Cardiovascular Medicine	106 IRVING ST NW
RAO, ROHINI	Speech Language Pathology	102 IRVING ST NW
RASHID, KHURRAM	General Practice	2750 14TH ST NW STE A
RATANAVANICH, KATHRYN	Nephrology	106 IRVING ST NW STE 2600 N

**AMERIHEALTH CARITAS DC
PROVIDER NETWORK**

Provider Name	Provider Type	Provider Address
RAY, DONNA M.	General Dentistry	1525 14TH ST NW
RAZA, RAFI	Radiology, Diagnostic	102 IRVING ST NW
RAZA, RAFI	Radiology, Diagnostic	106 IRVING ST NW
RAZVI, BATUL	Anesthesiology	110 IRVING ST NW
READ, CHARLES A.	Pulmonary Disease	3800 RESERVOIR RD NW
REDDY, NAVIN	Psychiatry	2333 ONTARIO RD NW
REECE, ELENA R.	Allergy & Immunology	2041 GEORGIA AVE NW STE 4100B
REED, COURTNEY N.	Family Nurse Practitioner	1660 COLUMBIA RD NW
REED, COURTNEY N.	Nurse Practitioner Other	2155 CHAMPLAIN ST NW
REED, COURTNEY N.	Family Nurse Practitioner	3020 14TH ST NW
REED, SIDALIA S.	General Dentistry	3020 14TH ST NW
REEVES, INEZ V.	Neonatal/Perinatal	2041 GEORGIA AVE NW
REGATTI, SHILPA REDDY	General Dentistry	2900 14TH ST NW
REICH, EZEKIEL	Social Worker	2333 ONTARIO RD NW
RETTA, TAMRAT M.	Internal Medicine	2041 GEORGIA AVE NW
RETTIG, ANNA K.	Family Practice	1805 COLUMBIA RD NW STE B
REYES-CASTANO, JOHN J.	Endocrinology	106 IRVING ST NW
REYES-CASTANO, JOHN J.	Endocrinology	106 IRVING ST NW POB 3800
REZAI, RAHELE	General Dentistry	1613 HARVARD ST NW STE 108
RHOADS, AMANDA M.	Family Practice	2155 CHAMPLAIN ST NW
RHOADS, MARK D.	Anesthesiology	110 IRVING ST NW
RICE, ALYSSA L.	Physical Therapy	102 IRVING ST NW
RICHARDSON, KENYA C.	Family Nurse Practitioner	1660 COLUMBIA RD NW
RICHARDSON, KENYA C.	Family Nurse Practitioner	3020 14TH ST NW
RICHTER, LEE A.	Urogynecology	106 IRVING ST NW STE 405 S
RICKS, LELAI M.	Family Practice	1805 COLUMBIA RD NW
RIVAS RETANA, ELBA J.	Licensed Master Social Work	2333 ONTARIO RD NW
RIVERA, CARMEN A.	Licensed Clin Social Worker	2333 ONTARIO RD NW
ROBERTS, NORMAN	Anesthesiology	110 IRVING ST NW G226
ROBI, NURU A.	Obstetrics and Gynecology	2041 GEORGIA AVE NW
ROBIE, ANDREW	Family Practice	1200 CLIFTON ST NW

**AMERIHEALTH CARITAS DC
PROVIDER NETWORK**

Provider Name	Provider Type	Provider Address
ROBIE, ANDREW	Family Practice	1660 COLUMBIA RD NW
ROBIE, ANDREW	Family Practice	1717 COLUMBIA RD NW
ROBIE, ANDREW	Family Practice	3020 14TH ST NW
ROBINSON, KEISHA E.	Family Practice	1200 CLIFTON ST NW
ROBINSON, KEISHA E.	Family Practice	1660 COLUMBIA RD NW
ROBINSON, KEISHA E.	Family Practice	1717 COLUMBIA RD NW
ROBINSON, KEISHA E.	Family Practice	3020 14TH ST NW
ROBINSON, TORI B.	Family Practice	1200 CLIFTON ST NW
ROBINSON, TORI B.	Family Practice	1660 COLUMBIA RD NW
ROBINSON, TORI B.	Family Practice	1717 COLUMBIA RD NW
ROBINSON, TORI B.	Family Practice	3020 14TH ST NW
ROBLES, ENRIQUE A.	Internal Medicine	106 IRVING ST NW STE 421 SOUTH
ROBLES, RICARDO	Physical Therapy	102 IRVING ST NW
ROBSON, ELIZABETH C.	Certified Nurse Midwife	106 IRVING ST NW POB STE 415 S TOWER
ROCKEFELLER, MARY	Family Nurse Practitioner	1160 VARNUM ST NE DEPAUL STE 317
RODGERS, KATHRYN F.	Emergency Medicine	110 IRVING ST NW
RODRIGO, MARIA E.	Cardiovascular Disease	110 IRVING ST NW
RODRIGO, MARIA E.	Cardiovascular Disease	110 IRVING ST NW STE GB10
ROMAN, JESSICA A.	Anesthesiology	110 IRVING ST NW
RONKAINEN, SANNA D.	Dermatology	110 IRVING ST NW 1A50A
ROSE, DAVID A.	Vascular Surgery	2041 GEORGIA AVE NW
ROSENBLATT, SETH	Psychiatry	110 IRVING ST NW
ROSENBLUM, SOFIA	Social Worker	2333 ONTARIO RD NW
ROWLETT, JULIE	Speech Language Pathology	102 IRVING ST NW
ROY, PIYALI	General Dentistry	2900 14TH ST NW
RUBINSTEIN, ADAM J.	Anesthesiology	110 IRVING ST NW
RUDLOSKY, CAITLIN E.	Hematology & Oncology (HEO)	110 IRVING ST NW
RUIZ, MARIA ELENA	Infectious Disease	110 IRVING ST NW RM 1A-50
RYDER, JENNIFER	Speech/Hearing Therapy	102 IRVING ST NW
SAAD, GEORGETTE	Certified Social Worker	2333 ONTARIO RD NW
SABRI, SAHER	Radiology	102 IRVING ST NW

**AMERIHEALTH CARITAS DC
PROVIDER NETWORK**

Provider Name	Provider Type	Provider Address
SABRI, SAHER	Radiology	106 IRVING ST NW
SAEZ, GLORIA	Social Worker	2333 ONTARIO RD NW
SAJAN, FARRAH D.	Anesthesiology	110 IRVING ST NW
SALAH, ALI K.	Cardiovascular Medicine	102 IRVING ST NW
SALAH, ALI K.	Cardiovascular Medicine	106 IRVING ST NW
SALEM, KHALED I.	Anesthesiology	110 IRVING ST
SALVADOR, MARIE	Physical Therapy	102 IRVING ST NW
SAMEE, SAQUIB	Cardiovascular Medicine	106 IRVING ST NW STE 218 SOUTH TOWER
SANCHEZ, MELISSA J.	Family Nurse Practitioner	1200 CLIFTON ST NW
SANCHEZ, MELISSA J.	Family Nurse Practitioner	1660 COLUMBIA RD NW
SANCHEZ, MELISSA J.	Family Nurse Practitioner	1717 COLUMBIA RD NW
SANDERS, ZADA M.	Internal Medicine	1200 CLIFTON ST NW
SANDERS, ZADA M.	Internal Medicine	1660 COLUMBIA RD NW
SANDERS, ZADA M.	Internal Medicine	1717 COLUMBIA RD NW
SANDERS, ZADA M.	Internal Medicine	3020 14TH ST NW
SANSES, TATIANA V.	Obstetrics and Gynecology	2041 GEORGIA AVE NW STE 1700
SANTAMARIA, GABRIELA C.	Nurse Practitioner Other	2333 ONTARIO RD NW
SAUNDERS, MEGAN L.	Family Nurse Practitioner	1660 COLUMBIA RD NW
SAVA, JACK	Critical Care	110 IRVING ST NW RM 4B-39
SAX, HELEN	Radiology, Diagnostic	102 IRVING ST NW
SAX, HELEN	Radiology, Diagnostic	106 IRVING ST NW
SAYAH, ANOUSHEH	Radiology, Diagnostic	102 IRVING ST NW
SAYAH, ANOUSHEH	Radiology, Diagnostic	106 IRVING ST NW
SCHLOSBERG, MARC F.	Neurology	106 IRVING ST NW POB STE 421 S TOWER
SCHLOSBERG, MARC F.	Neurology	106 IRVING ST NW STE 421S
SCHMERBER, REBEKAH E.	Certified Nurse Midwife	2250 CHAMPLAIN ST SW
SCHNEIDER, JOHN G.	Radiology, Diagnostic	102 IRVING ST NW
SCHNEIDER, JOHN G.	Radiology, Diagnostic	106 IRVING ST NW
SCHOTTENFELD, RICHARD S.	Psychiatry, Neurology	2041 GEORGIA AVE NW
SCHROEDER, JESSICA	Pediatrics	2333 ONTARIO RD NW
SCHWARTZ, MICHAEL	Radiology, Diagnostic	102 IRVING ST NW

**AMERIHEALTH CARITAS DC
PROVIDER NETWORK**

Provider Name	Provider Type	Provider Address
SCHWARTZ, MICHAEL	Radiology, Diagnostic	106 IRVING ST NW
SCHWARTZ, RONA A.	Family Practice	1200 CLIFTON ST NW
SCHWARTZ, RONA A.	Family Practice	1660 COLUMBIA RD NW
SCHWARTZ, RONA A.	Family Practice	1717 COLUMBIA RD NW
SCHWARTZ, RONA A.	Family Practice	3020 14TH ST NW
SCOTT, RACHEL K.	Obstetrics and Gynecology	110 IRVING ST NW
SEALY, PETER L.	Internal Medicine	2041 GEORGIA AVE NW STE 2100
SEDIGHI MANESH, ALI	Endodontist	2750 14TH ST NW
SEGURA, JOSE A.	Certified Clinical Social Work	2831 15TH ST NW
SELLERS, JEFFREY C.	Obstetrics and Gynecology	2041 GEORGIA AVE NW
SELYA, AVA	General Dentistry	2333 ONTARIO RD NW
SEWARD, KATHLEEN	Physical Therapy	102 IRVING ST NW
SEYED-MAKKI, KHOSROW S.	Otolaryngology (ENT)	110 IRVING ST NW RM GA4
SHAH, ANKOOR Y.	Pediatrics	111 MICHIGAN AVE NW
SHAH, ARCHANA M.	Anesthesiology	110 IRVING ST NW
SHAH, SHEIL	Radiology, Diagnostic	102 IRVING ST NW
SHAH, SHEIL	Radiology, Diagnostic	106 IRVING ST NW
SHAIKH, MOHAMMED J.	Radiology, Diagnostic	102 IRVING ST NW
SHAIKH, MOHAMMED J.	Radiology, Diagnostic	106 IRVING ST NW
SHAMAS, AZHAR M.	Internal Medicine	110 IRVING ST NW
SHAMAS, AZHAR M.	Internal Medicine	110 IRVING ST NW RM 2A38M
SHANBHAG, VINAYAK	Anesthesiology	110 IRVING ST
SHARIAT, HABIBALLAH	Pediatrics	2041 GEORGIA AVE NW
SHARMA, MEETA	Endocrinology	110 IRVING ST NW RM 1A-50B
SHARMA, SAUMYA	Neonatal/Perinatal	110 IRVING ST NW STE 5B-17
SHARMIN, RAHIM	General Dentistry	1613 HARVARD ST NW STE 108
SHASTRI, KALPAKAM A.	Oral and Maxillofacial Surgery	110 IRVING ST NW RM GA144
SHAVER, SARAH D.	Cardiovascular Medicine	110 IRVING ST NW
SHAW, MARLENE	General Dentistry	2750 14TH STREET NW STE C-11
SHEIKH, ANWER	Radiology	102 IRVING ST NW
SHEIKH, ANWER	Radiology	106 IRVING ST NW

**AMERIHEALTH CARITAS DC
PROVIDER NETWORK**

Provider Name	Provider Type	Provider Address
SHENK, NICOLE E.	Physical Therapy	102 IRVING ST NW
SHENOY, AARTHI G.	Hematology & Oncology (HEO)	110 IRVING ST NW STE C2149
SHERKAT, AMIR A.	Radiology, Diagnostic	102 IRVING ST NW
SHERKAT, AMIR A.	Radiology, Diagnostic	106 IRVING ST NW
SHERMAN, MICHAEL J.	Nephrology	106 IRVING ST NW STE 1400
SHERMAN, MICHAEL J.	Nephrology	110 IRVING ST NW RM 1A-50B
SHETH, NIMA C.	Psychiatry, Neurology	2155 CHAMPLAIN ST NW
SHETH, NIMA C.	Psychiatry, Neurology	2250 CHAMPLAIN ST NW
SHIFLETT, ANTHONY A.	Critical Care	110 IRVING ST NW RM 4B39
SHIFLETT, ANTHONY A.	Trauma Surgery	110 IRVING ST NW STE 4B-39
SHOCKET, IRA D.	Gastroenterology	110 IRVING ST NW
SHOKRANI, BABAK	Pathology, Clinical	2041 GEORGIA AVE NW
SHOPE, TIMOTHY R.	General Surgery	106 IRVING ST NW STE 301 S
SHORR, ANDREW F.	Pulmonary Disease	110 IRVING ST NW 3800 N TOWER
SHUKOOR, KAMBEZ	General Dentistry	2900 14TH ST NW STE B-C
SHUKOOR, KAMBEZ	General Dentistry	2900 14TH ST STE B-C
SHYAMSUNDAR, SUMITRA	Anesthesiology	2139 GEORGIA AVE NW
SIEFMAN, MELANIE A.	Pediatrics	1660 COLUMBIA RD NW
SIEFMAN, MELANIE A.	Pediatrics	3020 14TH ST NW
SIEFMAN, MELANIE A.	Pediatrics	765 KENILWORTH TERR NE
SIEMS, ASHLEY L.	Pediatric Critical Care	111 MICHIGAN AVE NW
SIME, BLEN T.	General Surgery	106 IRVING ST NW STE 2200
SIMLOTE, SANDEEP	Physical Medicine & Rehab	102 IRVING ST NW
SINSIOCO, CLAUDINE G.	Pediatric Neurology	111 MICHIGAN AVE NW
SKALINA, RACHEL	Pediatrics	2333 ONTARIO RD NW
SKOLNICK, ERIC D.	Anesthesiology	110 IRVING ST NW
SKROK, JAN	Radiology, Diagnostic	102 IRVING ST NW
SKROK, JAN	Radiology, Diagnostic	106 IRVING ST NW
SLACK, MICHAEL C.	Pediatric Cardiology	110 IRVING ST NW STE 4B-1
SLATER, AMANDA I.	Family Practice	1200 CLIFTON ST NW
SLATER, AMANDA I.	Family Practice	1660 COLUMBIA RD NW

**AMERIHEALTH CARITAS DC
PROVIDER NETWORK**

Provider Name	Provider Type	Provider Address
SLATER, AMANDA I.	Family Practice	1717 COLUMBIA RD NW
SMALLS-MANTEY, NORMA	General Surgery	2041 GEORGIA AVE NW
SMART-WILEY, DANIELLE E.	General Dentistry	3401 GEORGIA AVE NW
SMITH III, LOUIS O.	Radiology, Diagnostic	102 IRVING ST NW
SMITH III, LOUIS O.	Radiology, Diagnostic	106 IRVING ST NW
SMITH, DANIEL J.	Family Practice	2333 ONTARIO RD NW
SMITH, ELSA R.	Critical Care	110 IRVING ST NW STE 4B42
SMITH, HEDY P.	Hematology	110 IRVING ST NW STE 4B42
SMITH, HEDY P.	Hematology	110 IRVING ST NW STE C 2151
SMITH, JEFFREY	Occupational Medicine	106 IRVIN ST NW STE 5000
SMITH, KIMBERLY	Radiology, Diagnostic	102 IRVING ST NW
SMITH, KIMBERLY	Radiology, Diagnostic	106 IRVING ST NW
SMITH, LAUREN N.	Internal Medicine	110 IRVING ST NW RM 2A38M
SMITH, MICHAEL A.	Radiology	102 IRVING ST NW
SMITH, MICHAEL A.	Radiology	106 IRVING ST NW
SMITH-MARSHALL, JANINE N.	Ophthalmology	110 IRVING ST NW STE 5B-17
SMITH-MARSHALL, JANINE N.	Ophthalmology	2041 GEORGIA AVE NW
SMITH-WHITE, ROXANNE A.	Internal Medicine	2041 GEORGIA AVE NW
SMITH-WILLIAMS, ANN E.	Occupational Therapist	102 IRVING ST NW
SOKOL, ANDREW I.	Gynecology	106 IRVING ST NW STE 405 S
SOLAGES, MARTINE M.	Psychiatry, Neurology	2041 GEORGIA AVE NW
SOLOMON, MESTIRE	General Dentistry	3020 14TH ST NW
SONG, JUDY H.	Radiology, Diagnostic	102 IRVING ST NW
SONG, JUDY H.	Radiology, Diagnostic	106 IRVING ST NW
SONJE, SNEZANA	Psychiatry	2041 GEORGIA AVE NW
SOOD, TANUJ K.	Internal Medicine	110 IRVING ST NW RM 2A38M
SOSNOSKI, EMILY R.	Radiology, Diagnostic	102 IRVING ST NW
SOSNOSKI, EMILY R.	Radiology, Diagnostic	106 IRVING ST NW
SOUDRY, GABRIEL	Nuclear Medicine	102 IRVING ST NW
SOUDRY, GABRIEL	Nuclear Medicine	106 IRVING ST NW
SOUTHWELL, GILLIAN A.	Internal Medicine	110 IRVING ST NW RM 2A38M

**AMERIHEALTH CARITAS DC
PROVIDER NETWORK**

Provider Name	Provider Type	Provider Address
SOUTHWICK, HEATHER M.	Critical Care	110 IRVING ST NW RM 4B-42
SPENCER, BROOKE A.	Family Nurse Practitioner	2333 ONTARIO RD NW
SPIES, JAMES B.	Radiology	102 IRVING ST NW
SPIES, JAMES B.	Radiology	106 IRVING ST NW
SPROTT, SIOBHIAN M.	General Dentistry	3401 GEORGIA AVE NW
SQUIRES, ANNE P.	Family Nurse Practitioner	1200 CLIFTON ST NW
SQUIRES, ANNE P.	Family Nurse Practitioner	1660 COLUMBIA RD NW
SQUIRES, ANNE P.	Family Nurse Practitioner	1717 COLUMBIA RD NW
SQUIRES, ANNE P.	Family Nurse Practitioner	3020 14TH ST NW
ST ANDRE, ARTHUR C.	Critical Care	110 IRVING ST NW RM 4B-42
STAHL, THOMAS J.	Colon and Rectal Surgery	106 IRVING ST NW POB 2100 N
STANLEY, MICHELL K.	Social Worker	2437 15TH ST NW
STASIEWICZ, SUSAN M.	Anesthesiology	110 IRVING ST NW
STEMER, ANDREW B.	Neurology	110 IRVING ST NW
STENZ, SARA A.	Physician Assistant	110 IRVING ST NW RM 4B-42
STEVENS, JAISIE	Physical Therapy	102 IRVING ST NW
STEWART, COLIN E.	Psychiatry, Neurology	2333 ONTARIO RD
STEWART, DARRYL L.	Nurse Practitioner Other	110 IRVING ST NW RM 2A 38M
STEWART, NIKKI N.	Pediatrics	2041 GEORGIA AVE NW
STINFIL, MARLORIE	Pediatrics	2333 ONTARIO RD NW
STOLERU, SAMUEL	Ophthalmology	3553 16TH ST NW
STOLERU, SAMUEL	Ophthalmology	3553 16th Street NW
STORNIOLO, COSIMO N.	Internal Medicine	2250 CHAMPLAIN ST NW
STRELZIK, JEFFREY A.	Pediatric Neurology	111 MICHIGAN AVE NW
STRONG, VIA	Psychology	102 IRVING ST NW STE 3429
STROUSE, DAVID	Cardiovascular Disease	110 IRVING ST NW STE GB10
SUGARMAN, KATE S.	Family Practice	1200 CLIFTON ST NW
SUGARMAN, KATE S.	Family Practice	1660 COLUMBIA RD NW
SUGARMAN, KATE S.	Family Practice	1717 COLUMBIA RD NW
SUGARMAN, KATE S.	Family Practice	3020 14TH ST NW
SULLIVAN, SHANNON D.	Endocrinology	110 IRVING ST NW RM 1A-50B

**AMERIHEALTH CARITAS DC
PROVIDER NETWORK**

Provider Name	Provider Type	Provider Address
SULTANA, NAFEESA	Pediatrics	111 MICHIGAN AVE NW
SUMMER, CAROLYN B.	Nurse Practitioner Other	1200 CLIFTON ST NW
SUMMER, CAROLYN B.	Nurse Practitioner Other	1660 COLUMBIA RD NW
SUMMER, CAROLYN B.	Nurse Practitioner Other	1717 COLUMBIA RD NW
SUMMER, CAROLYN B.	Nurse Practitioner Other	3020 14TH ST NW
SWAIN, SANDRA	Oncology	110 IRVING ST NW
SWERDLOW, DANIEL	Radiology	102 IRVING ST NW
SWERDLOW, DANIEL	Radiology	106 IRVING ST NW
SWERLICK, ARIN E.	Family Practice	2155 CHAMPLAIN ST NW
TABAIE, SEAN	Orthopaedic Surgery	111 MICHIGAN AVE NW
TADDESSE-HEATH, LEKIDELU	Pathology	2041 GEORGIA AVE NW
TAFFAL, NOUR-EDDIN	General Dentistry	2900 14TH ST NW
TANK, SHEILA H.	Family Nurse Practitioner	2155 CHAMPLAIN ST NW
TANNOUS, OLIVER O.	Orthopaedic Surgery	106 IRVING ST NW POB STE 5000
TAPLIN, DEDERIC Y.	General Dentistry	2900 14TH ST NW
TAWAKALI, LAJOYOUS	General Dentistry	3020 14TH ST NW
TAY, AFUA D.	Family Nurse Practitioner	1200 CLIFTON ST NW
TAY, AFUA D.	Nurse Practitioner Other	1660 COLUMBIA RD NW
TAY, AFUA D.	Family Nurse Practitioner	1717 COLUMBIA RD NW
TAYLOR VI, JAMES G.	Pediatric Hematology Oncology	2041 GEORGIA AVE NW
TAYLOR, JESSE C.	Family Nurse Practitioner	1805 COLUMBIA RD NW
TAYLOR, LATOYA	Oncology	2041 GEORGIA AVE NW STE 2322
TAYLOR, YOLONDA	Family Nurse Practitioner	1200 CLIFTON ST NW
TAYLOR, YOLONDA	Family Nurse Practitioner	1660 COLUMBIA RD NW
TAYLOR, YOLONDA	Family Nurse Practitioner	1717 COLUMBIA RD NW
TAYLOR, YOLONDA	Family Nurse Practitioner	3020 14TH ST NW
TCHINDA, MARTINE	Family Nurse Practitioner	1200 CLIFTON ST NW
TCHINDA, MARTINE	Family Nurse Practitioner	1660 COLUMBIA RD NW
TCHINDA, MARTINE	Family Nurse Practitioner	1717 COLUMBIA RD NW
TCHINDA, MARTINE	Family Nurse Practitioner	3020 14TH ST NW
TERRELL, LEKEISHA R.	Pediatrics	1200 CLIFTON ST NW

**AMERIHEALTH CARITAS DC
PROVIDER NETWORK**

Provider Name	Provider Type	Provider Address
TERRELL, LEKEISHA R.	Pediatrics	1660 COLUMBIA RD NW
TERRELL, LEKEISHA R.	Pediatrics	1717 COLUMBIA RD NW
TERRELL, LEKEISHA R.	Pediatrics	3020 14TH ST NW
TESFAZGHI, BIZEN K.	Behavior Analyst	2155 CHAMPLAIN ST NW
TESFAZGHI, BIZEN K.	Licensed Clin Social Worker	2333 ONTARIO RD NW
THAKKAR, SAVYASACHI C.	Orthopaedic Surgery	106 IRVING ST NW POB STE 5000
THAYER, DEBRA W.	Endocrinology	100 IRVING ST NW E BLDG STE 4114
THENAPPAN, ARUNACHALAM	Pediatrics	111 MICHIGAN AVE NW
THOMAS, ALICIA N.	Pulmonary Disease	2041 GEORGIA AVE NW
THOMAS, ARUL M.	Transplant Hepatology	110 IRVING ST NW
THOMAS, JENNIFER M.	Radiology, Diagnostic	102 IRVING ST NW
THOMAS, JENNIFER M.	Radiology, Diagnostic	106 IRVING ST NW
THOMAS, NATOLYA L.	General Dentistry	2155 CHAMPLAIN ST NW
THOMAS, SARAH H.	Physician Assistant	110 IRVING ST NW RM 4B-42
THOMAS, SHARA	General Dentistry	3401 GEORGIA AVE NW
THOMPSON, TERRY L.	Orthopaedic Surgery	2041 GEORGIA AVE NW
THOMPSON, TESSA R.	Family Practice	2155 CHAMPLAIN ST NW
TIERNEY, CAROLINE A.	Family Nurse Practitioner	1805 COLUMBIA RD NW
TILLUCKDHARRY, LYNDA S.	Rheumatology	2041 GEORGIA AVE NW STE 5000
TOAFF, JACOB S.	Radiology, Diagnostic	102 IRVING ST NW
TOAFF, JACOB S.	Radiology, Diagnostic	106 IRVING ST NW
TOLOSA-LEGAZPI, KAREN A.	Internal Medicine	110 IRVING ST NW STE 2A38M
TOSO, BLANCA L.	Internal Medicine	1200 CLIFTON ST NW
TOSO, BLANCA L.	Internal Medicine	1660 COLUMBIA RD NW
TOSO, BLANCA L.	Internal Medicine	1717 COLUMBIA RD NW
TOWNSEND, ROSALEE P.	Family Nurse Practitioner	1660 COLUMBIA RD NW
TOWNSEND, ROSALEE P.	Family Nurse Practitioner	3020 14TH ST NW
TOZZI, JAMES E.	Orthopaedic Surgery	110 IRVING ST NW STE 215
TRABB, JEFFREY B.	Interventional Cardiology	106 IRVING ST NW STE 4800N
TRACHIOTIS, GREGORY D.	Cardiovascular Surgery	5215 LOUGHBORO RD NW
TRACY, JAMES A.	Family Nurse Practitioner	1200 CLIFTON ST NW

**AMERIHEALTH CARITAS DC
PROVIDER NETWORK**

Provider Name	Provider Type	Provider Address
TRACY, JAMES A.	Family Nurse Practitioner	1660 COLUMBIA RD NW
TRACY, JAMES A.	Family Nurse Practitioner	1717 COLUMBIA RD NW
TRAN, DANIEL D.	General Surgery	2041 GEORGIA AVE NW
TRANKIEM, CHRISTINE T.	General Surgery	110 IRVING ST NW RM 4B-39
TRAVIS, TARYN E.	General Surgery	110 IRVING ST NW STE 3B55
TRILISKY, IGOR	Radiology, Diagnostic	102 IRVING ST NW
TRILISKY, IGOR	Radiology, Diagnostic	106 IRVING ST NW
TUCKER, ADRIENNE N.	Mental Health Counselor	2155 CHAMPLAIN ST NW
TUCKER, ALICIA	Pediatrics	2333 ONTARIO RD NW
TUKPAH, NATALIE	Family Nurse Practitioner	1200 CLIFTON ST NW
TUKPAH, NATALIE	Family Nurse Practitioner	1660 COLUMBIA RD NW
TUKPAH, NATALIE	Family Nurse Practitioner	1717 COLUMBIA RD NW
TUKPAH, NATALIE	Family Nurse Practitioner	3020 14TH ST NW
TURNER, CHLOE E.	Pediatrics	1200 CLIFTON ST NW
TURNER, CHLOE E.	Pediatrics	1660 COLUMBIA RD NW
TURNER, CHLOE E.	Pediatrics	1717 COLUMBIA RD NW
UNG, KEVIN H.	Physical Therapy	102 IRVING ST NW
VAINCE, UZMA Z.	Internal Medicine	110 IRVING ST NW
VALENTINE, TREVOR L.	Neonatal/Perinatal	110 IRVING ST NW EAST BLDG RM 3114
VALENZUELA CANEPA, PERCY I.	Internal Medicine	110 IRVING ST NW RM 1A-50B
VEIS, JUDITH H.	Nephrology	106 IRVING ST NW POB 3800 N
VEKSTEIN, DEBRA R.	Professional Counselling	1660 COLUMBIA RD NW
VEKSTEIN, DEBRA R.	Professional Counselling	3020 14TH ST NW
VERBESEY, JENNIFER E.	General Surgery	110 IRVING ST NW
VEYTSMAN, IRINA G.	Hematology & Oncology (HEO)	110 IRVING ST NW
VEYTSMAN, IRINA G.	Hematology & Oncology (HEO)	110 IRVING ST NW STE C2151
VINCI, LORRAINE	Psychology	102 IRVING ST NW
VINCI, LORRAINE	Psychology	102 IRVING ST NW STE 1332
VIOLA, LAUREN	Speech Language Pathology	102 IRVING ST NW
VIRGO, JENNIFER	Licensed Clin Social Worker	2333 ONTARIO RD NW
VOLBERG, FRANK M.	Radiology, Diagnostic	102 IRVING ST NW

**AMERIHEALTH CARITAS DC
PROVIDER NETWORK**

Provider Name	Provider Type	Provider Address
VOLBERG, FRANK M.	Radiology, Diagnostic	106 IRVING ST NW
VU, ZAO C.	Anesthesiology	2041 GEORGIA AVE NW STE 1700
WALKER, APRIL J.	Family Practice	1200 CLIFTON ST NW
WALKER, APRIL J.	Family Practice	1660 COLUMBIA RD NW
WALKER, APRIL J.	Family Practice	1717 COLUMBIA RD NW
WALKER, APRIL J.	Family Practice	3020 14TH ST NW
WALKER, NAOMI F.	Nurse Practitioner Other	111 MICHIGAN AVE NW
WALLIS, JASON R.	Licensed Clin Social Worker	1660 COLUMBIA RD NW
WALLIS, JASON R.	Licensed Clin Social Worker	3020 14TH ST NW
WANG, ZUYUE	Cardiovascular Disease	110 IRVING ST NW RM NA 1102
WARD, CALEB E.	Pediatrics	111 MICHIGAN AVE NW
WARREN, ALLISON C.	Cardiovascular Medicine	106 IRVING ST NW STE 4800N
WARTOFSKY, LEONARD	Endocrinology	110 IRVING ST NW RM 1A-50B
WASHINGTON HOSPITAL CENTER	Hospital	110 IRVING ST NW
WATERS, ROSE E.	Certified Nurse Midwife	2333 ONTARIO RD NW
WATSON, THOMAS J.	Thoracic and Cardiac Surgery	110 IRVING ST NW
WEBB, ASHLEY L.	Speech Language Pathology	525 GEORGIA AVE NW STE 139Y
WEHREND, KYLE R.	Licensed Clin Social Worker	2333 ONTARIO RD NW
WEIGOLD, III W.	Cardiovascular Disease	106 IRVING ST NW
WEINSTEIN, ARTHUR	Rheumatology	110 IRVING ST NW RM 1A-50B
WEIR, ROGER L.	Neurology	2041 GEORGIA AVE NW
WEISSMAN, GABY	Internal Medicine	102 IRVING ST NW
WEISSMAN, GABY	Internal Medicine	106 IRVING ST NW
WEISZ, JESSICA R.	Pediatrics	111 MICHIGAN AVE NW
WELLE, ABUBAKARI C.	Internal Medicine	110 IRVING ST NW
WERTZ, JOCELYN M.	Obstetrics Only	110 IRVING ST NW 5NE
WHITAKER, ELLEN M.	Obstetrics and Gynecology	106 IRVING ST NW STE GAE 3
WHITEHAIR, CURTIS L.	Physical Medicine & Rehab	102 IRVING ST NW
WHITESSELL, PETER L.	Pulmonary Disease	2041 GEORGIA AVE NW STE 5B
WHITFIELD-LOCKE, DIANNE	Pediatric Dentistry	3333 14TH ST NW STE M110
WILCOX, RONALD D.	Infectious Disease	2139 GEORGIA AVE NW

**AMERIHEALTH CARITAS DC
PROVIDER NETWORK**

Provider Name	Provider Type	Provider Address
WILLIAMS, DEBORAH	Cardiovascular Medicine	2041 GEORGIA AVE NW
WILLIAMS, JACQUELINE M.	General Dentistry	2155 CHAMPLAIN ST NW
WILLIAMS, JANICE K.	Family Nurse Practitioner	1200 CLIFTON ST NW
WILLIAMS, JANICE K.	Family Nurse Practitioner	1660 COLUMBIA RD NW
WILLIAMS, JANICE K.	Family Nurse Practitioner	1717 COLUMBIA RD NW
WILLIAMS, JANICE K.	Family Nurse Practitioner	3020 14TH ST NW
WILLIAMS, KIMBERLY D.	Occupational Therapist	102 IRVING ST NW
WILLIAMS, MALLORY	General Surgery	2041 GEORGIA AVE NW STE 5100
WILLIAMS, YVETTE	General Dentistry	3401 GEORGIA AVE NW
WILLIAMS-HORAK, NANCY L.	Neonatal/Perinatal	110 IRVING ST NW STE 5A13
WILLS, MELISSA S.	Pediatric Hematology	111 MICHIGAN AVE NW
WILNER, ANNA	Speech Language Pathology	102 IRVING ST NW
WILSON, ELIZABETH	Pediatric Emergency Medicine	111 MICHIGAN AVE NW
WILSON, HOWARD E.	Family Practice	2041 GEORGIA AVE NW
WILSON, LORI L.	General Surgery	2041 GEORGIA AVE NW
WILSON, MATTHEW	Emergency Medicine	110 IRVING ST NW
WILSON, RICHARD A.	Internal Medicine	106 IRVING ST NW STE 118
WILSON, ROBERT H.	Orthopaedic Surgery	2041 GEORGIA AVE NW
WISOTZKY, ERIC M.	Physical Medicine & Rehab	102 IRVING ST NW
WOLF, HILARY T.	Pediatrics	2333 ONTARIO RD NW
WOLFE, ELIZABETH	Social Worker	2333 ONTARIO RD NW
WOLFE, PENNY L.	Psychology	102 IRVING ST NW STE 1332
WOLFF, JEAN L.	Nurse Practitioner Other	102 IRVING ST NW
WOLFF, JEAN L.	Nurse Practitioner Other	106 IRVING ST NW
WOLFF, JEAN L.	Nurse Practitioner Other	3800 RESERVOIR RD NW
WOLVIN, BROOKE M.	Radiology	102 IRVING ST NW
WOLVIN, BROOKE M.	Radiology	106 IRVING ST NW
WOMACK, TASHA M.	Physical Therapy	102 IRVING ST NW
WOODFORD, NICHOLAS A.	Anesthesiology	110 IRVING ST NW
WOODS, CHRISTIAN J.	Internal Medicine	102 IRVING ST NW
WOODS, CHRISTIAN J.	Internal Medicine	110 IRVING ST NW

**AMERIHEALTH CARITAS DC
PROVIDER NETWORK**

Provider Name	Provider Type	Provider Address
WOODS, CHRISTIAN J.	Internal Medicine	110 IRVING ST NW 2A-56
WORBY, LAURA	Family Practice	2155 CHAMPLAIN ST NW
WORKNEH, GELANE	Pediatrics	2333 ONTARIO RD NW
WORLEY, SETH J.	Cardiac Electrophysiology	110 IRVING ST NW 5TH FL STE 5A-12
WORTMANN, GLENN W.	Infectious Disease	110 IRVING ST NW RM 1A-50
WRIGHT, JOSEPH L.	Pediatric Emergency Medicine	2041 GEORGIA AVE NW STE 4308
YADWADKAR, KAUSTUBH S.	Radiology, Diagnostic	102 IRVING ST NW
YADWADKAR, KAUSTUBH S.	Radiology, Diagnostic	106 IRVING ST NW
YAO, REFENG	Anesthesiology	110 IRVING ST NW
YASEEN, MOHAMMAD	Neurology	110 IRVING ST NW RM 3B-101
YBARRA, GUILLERMO	Professional Counselling	1633 Q ST NW STE 210
YE, PEGGY P.	Obstetrics and Gynecology	110 IRVING ST NW
YOHANNES, SEIFE	Critical Care	110 IRVING ST NW STE 4B42
YOON, HANNA	Family Practice	1200 CLIFTON ST NW
YOON, HANNA	Family Practice	1660 COLUMBIA RD NW
YOON, HANNA	Family Practice	1717 COLUMBIA RD NW
YOON, HANNA	Family Practice	3020 14TH ST NW
YOUNG, MICHAL	Neonatal/Perinatal	2041 GEORGIA AVE NW
YOUNG, RICHARD S.	Radiology, Diagnostic	102 IRVING ST NW
YOUNG, RICHARD S.	Radiology, Diagnostic	106 IRVING ST NW
YOUNG, SHERYL N.	Internal Medicine	110 IRVING ST NW STE 4B-1
YOUNGE, TAMIKO B.	Neonatology	111 MICHIGAN AVE NW
ZAINO, AMBER M.	Family Nurse Practitioner	1200 CLIFTON ST NW
ZAINO, AMBER M.	Family Nurse Practitioner	1660 COLUMBIA RD NW
ZAINO, AMBER M.	Family Nurse Practitioner	1717 COLUMBIA RD NW
ZAINO, AMBER M.	Family Nurse Practitioner	3020 14TH ST NW
ZANDIEH, ARASH R.	Radiology, Diagnostic	102 IRVING ST NW
ZANDIEH, ARASH R.	Radiology, Diagnostic	106 IRVING ST NW
ZARR, ROBERT L.	Pediatrics	1200 CLIFTON ST NW
ZARR, ROBERT L.	Pediatrics	1660 COLUMBIA RD NW
ZARR, ROBERT L.	Pediatrics	1717 COLUMBIA RD NW

**AMERIHEALTH CARITAS DC
PROVIDER NETWORK**

Provider Name	Provider Type	Provider Address
ZEMEDKUN, MICHEAS	Cardiovascular Medicine	106 IRVING ST NW STE 4800N
ZEPEDA, ROXANA	Professional Counselling	2831 15TH ST NW
ZOROWITZ, RICHARD D.	Physical Medicine & Rehab	102 IRVING ST NW
ZUCKER, EMILY P.	Family Practice	1660 COLUMBIA RD NW
ZUCKER, EMILY P.	Family Practice	3020 14TH ST NW
ZYSKIND, AVIVA D.	Family Practice	1200 CLIFTON ST NW
ZYSKIND, AVIVA D.	Family Practice	1660 COLUMBIA RD NW
ZYSKIND, AVIVA D.	Family Practice	1717 COLUMBIA RD NW

**AMERIHEALTH CARITAS DC
PROVIDER NETWORK**

Provider Name	Provider Type	Provider Address
ABAYOMI, OLUBUNMI K.	Radiation Oncology	900 23RD ST NW
ABBOTT, STEPHEN E.	Internal Medicine	1525 14TH ST NW
ABDELSAMAD, DINA M.	Physician Assistant	900 23RD ST NW
ABELL, BRUCE M.	General Surgery	2150 PENN AVE NW
ABELL, BRUCE M.	General Surgery	900 23RD ST NW
ABELL, LYNN M.	Critical Care	2150 PENN AVE NW
ABELL, LYNN M.	Critical Care	900 23RD ST NW
ABRAMSON, RANDI C.	Internal Medicine	1525 7TH ST NW
ABU RUB, MOHAMMAD	Neurology	2150 PENNSYLVANIA AVE NW
ABUGUYAN, FAHAD	Emergency Medicine	1101 15TH ST NW
ACIO, ELMO R.	Nuclear Medicine	1133 21ST ST NW STE 801
ACQUAVIVA, MARIA T.	Family Nurse Practitioner	1333 N ST NW
ACQUAVIVA, MARIA T.	Family Nurse Practitioner	65 MASSACHUSETTS AVE NW
ACQUAVIVA, MARIA T.	Family Nurse Practitioner	810 5TH ST NW
ADAMS, CAMILLE A.	Licensed Clin Social Worker	1525 14TH ST NW
ADAMS, ROSCOE	Family Practice	1101 15TH ST NW
ADEGBULUGBE, HENRY	Obstetrics and Gynecology	2041 GEORGIA AVE NW
ADLER, SUZANNE M.	Endocrinology	2300 M ST NW 9TH FL
ADLER, SUZANNE M.	Endocrinology	900 23RD ST NW
AFKHAM, AMIR	Psychiatry	2150 PENNSYLVANIA AVE NW
AFRAM, JOSEPH D.	General Surgery	1011 NEW HAMPSHIRE AVE NW
AGAN, KIMBERLY	Physical Therapy	1145 19TH ST NW STE 403
AGAN, KIMBERLY	Physical Therapy	2021 K ST NW STE 215
AGRAWAL, DHRUV K.	Pathology, Clinical	3800 RESERVOIR RD NW
AGRAWAL, SATYANISTH	Gastroenterology	2150 PENNSYLVANIA AVE NW
AGUILAR, CHERYL N.	Certified Clinical Social Work	1629 K ST NW STE 300
AHARI, JALIL E.	Pulmonary Disease	2150 PENNSYLVANIA AVE NW
AHARI, JALIL E.	Pulmonary Disease	900 23RD ST NW
AHLRICH, JULIE A.	Family Nurse Practitioner	1333 N ST NW
AHLRICH, JULIE A.	Family Nurse Practitioner	65 MASSACHUSETTS AVE NW
AHLRICH, JULIE A.	Family Nurse Practitioner	810 5TH ST NW

**AMERIHEALTH CARITAS DC
PROVIDER NETWORK**

Provider Name	Provider Type	Provider Address
AHMADZIA, HOMA K.	Obstetrics and Gynecology	2150 PENNSYLVANIA AVE NW
AHMADZIA, HOMA K.	Obstetrics and Gynecology	900 23RD ST NW
Ailani, Jessica	Neurology	3800 RESERVOIR RD NW
AJMERA, RAVI K.	Infectious Disease	1525 14TH ST NW
AKIN, ESMA A.	Radiology	1145 19TH ST STE 205
AKIN, ESMA A.	Radiology	2121 K ST NW STE 100
AKIN, ESMA A.	Radiology	900 23RD ST NW
AKINOLA-HADLEY, OLAYINKA O.	Physician Assistant	1525 14TH ST NW
AKSELROD, HANA	Internal Medicine	2150 PENNSYLVANIA AVE NW
AKST, SETH A.	Anesthesiology	2120 L ST NW
AKST, SETH A.	Anesthesiology	900 23RD ST NW
AL-ATRACHE, YASMIN	Physician Assistant	900 23RD ST NW
ALBAYATI, ALI	Radiology, Diagnostic	1145 19TH ST NW STE 850
ALBAYATI, ALI	Radiology, Diagnostic	900 23RD ST NW
ALCHALABI, TANIA	Geriatrics	2150 PENNSYLVANIA AVE NW ACC 4TH FL
ALDERMAN, BINNUR	Family Nurse Practitioner	1333 N ST NW
ALDERMAN, BINNUR	Family Nurse Practitioner	65 MASSACHUSETTS AVE NW
ALDERMAN, BINNUR	Family Nurse Practitioner	810 5TH ST NW
ALDRICH, ALEXANDER E.	Internal Medicine	900 23RD ST NW
ALDRIDGE, NYKKOL	General Dentistry	101 N ST NW
ALEX, SHAUN	General Dentistry	1234 19TH ST NW STE 100
ALEXANDER, MARQUICE H.	Family Nurse Practitioner	1333 N ST NW
ALEXANDER, MARQUICE H.	Family Nurse Practitioner	65 MASSACHUSETTS AVE NW
ALEXANDER, MARQUICE H.	Family Nurse Practitioner	810 5TH ST NW
ALI, AHMED M.	Hematology & Oncology (HEO)	2041 GEORGIA AVE NW STE 5100
AL-KHALILI, REND	Radiology, Diagnostic	1133 21ST ST NW STE 801
ALKHATIB, MARAM	Internal Medicine	2150 PENNSYLVANIA AVE NW
ALLEYNE, MARIA H.	Family Nurse Practitioner	101 N ST NW
ALLOUCHE, GLENN P.	Optometry	1201 F Street NW
AL-MASHAT, MUSTAFA	Critical Care	900 23RD ST NW
Al-Refaie, Waddah B.	General Surgery	3800 RESERVOIR RD NW

**AMERIHEALTH CARITAS DC
PROVIDER NETWORK**

Provider Name	Provider Type	Provider Address
ALSTON, KATHY D.	Family Practice	1333 N ST NW
ALSTON, KATHY D.	Emergency Medicine	3020 14TH ST NW
ALSTON, KATHY D.	Family Practice	65 MASSACHUSETTS AVE NW
ALSTON, KATHY D.	Family Practice	810 5TH ST NW
ALTMAYER, LEELYN	Family Nurse Practitioner	900 23RD ST NW
ALY, HANY Z.	Neonatology	901 23RD ST NW
ALY, OMAR	Hospitalist	3800 RESERVIOR RD
AMBER, IAN B.	Radiology, Diagnostic	1133 21ST ST NW STE 801
AMBROSE, KELSEY	Audiology	2300 M ST NW
AMINRAZAVI, MARYLYNN	Nephrology	2150 PENNSYLVANIA AVE NW
AMINRAZAVI, MARYLYNN	Nephrology	900 23RD ST NW
AMIRI-KORDESTANI, LALEH A.	Internal Medicine	3800 RESERVOIR RD NW
AMJAD, FAHD S.	Neurology	3800 RESERVOIR RD NW
AMJAD, FARIA S.	Psychiatry, Neurology	3800 RESERVOIR RD NW
ANDERSON, ANDREA A.	Family Practice	1333 N ST NW
ANDERSON, ANDREA A.	Family Practice	3020 14TH ST NW
ANDERSON, ANDREA A.	Family Practice	65 MASSACHUSETTS AVE NW
ANDERSON, ANDREA A.	Family Practice	810 5TH ST NW
ANDERSON, ERIC D.	Critical Care	3800 RESERVOIR RD NW
ANDRAWIS, RAMEZ I.	Urology	2150 PENN AVE NW
ANDRAWIS, RAMEZ I.	Urology	900 23RD ST NW
ANGLIN, JERRI L.	Certified Clinical Social Work	1224 M ST NW STE 200
ANTWI, SAMUEL	Family Practice	2141 K ST NW STE 607
ARGINTAR, EVAN H.	Orthopaedic Surgery	1120 20TH ST NW STE 115
ARIYO, BOLANLE O.	Family Practice	1333 N ST NW
ARIYO, BOLANLE O.	Family Practice	65 MASSACHUSETTS AVE NW
ARIYO, BOLANLE O.	Family Practice	810 5TH ST NW
ARMOUR, MARYELLEN	Certified Clinical Social Work	1224 M ST NW STE 200
ARMSTRONG, DAWN J.	Professional Counselling	1627 K ST NW STE 500
ARNOLD, DAGMAR R.	Endocrinology	3800 RESERVOIR RD NW
ARNSBERGER, KAY	Physician Assistant	2150 PENNSYLVANIA AVE NW

**AMERIHEALTH CARITAS DC
PROVIDER NETWORK**

Provider Name	Provider Type	Provider Address
ARON, ALIVIA	Nurse Practitioner Other	900 23RD ST NW
ARORA, SUBODH	Vascular Surgery	900 23RD ST NW
ASAP SERVICES	Home Health Agency	1822 JEFFERSON PL NW
ASAY, DANIEL B.	Anesthesiology	900 23RD ST NW
ASCHER, SUSAN	Radiology	1133 21ST ST NW STE 801
ASHER, STEVEN C.	Certified Clinical Social Work	4200 CONNETICUT AVE
ATEFI, GELAREH	Rheumatology	2300 M ST NW 9TH FL
ATKINS, KRISTIN	Maternal Fetal Medicine	2041 GEORGIA AVE NW STE 5B
ATKINS, MICHAEL B.	Hematology & Oncology (HEO)	3800 RESERVOIR RD NW
ATTINGER, CHRISTOPHER E.	Plastic Surgery	3800 RESERVOIR RD NW
ATTINGER, THALIA A.	Plastic Surgery	3800 RESERVOIR RD NW
ATTINGER, THALIA A.	Plastic Surgery	3800 RESERVOIR RD NW BLES BLDG
AYAD, ONSY S.	Pediatric Critical Care	3800 RESERVOIR RD GROUND FL CCC BLDG
AYANIAN, SHANT	Internal Medicine	2150 PENNSYLVANIA AVE NW
AYANIAN, SHANT	Internal Medicine	900 23RD ST NW
AYASH, SUZANNA	Cert Reg Nurse Anesthetists	3800 RESERVOIR RD NW
AZIZ, SALIM	Cardiovascular Surgery	2440 M ST NW STE 505
AZIZ, WASEEM	Gastroenterology	2150 PENNSYLVANIA AVE NW
AZUMI, NORIO	Pathology	3800 RESERVOIR RD NW
BABAN, KAYLAN	Internal Medicine	2150 PENNSYLVANIA AVE NW
BABAN, KAYLAN	Internal Medicine	900 23RD ST NW
BACA, ADAM	Anesthesiology	2150 PENNSYLVANIA AVE NW
BACA, ADAM	Anesthesiology	900 23RD ST NW
BADE, NAJEEBAH A.	Hematology & Oncology (HEO)	2150 PENNSYLVANIA AVE NW
BAKER, ALICIA R.	Family Nurse Practitioner	1333 N ST NW
BAKER, ALICIA R.	Family Nurse Practitioner	65 MASSACHUSETTS AVE NW
BAKER, ALICIA R.	Family Nurse Practitioner	810 5TH ST NW
BAKER, STEPHEN B.	Plastic Surgery	3800 RESERVOIR RD NW
BALBA, GAYLE P.	Infectious Disease	3800 RESERVOIR RD NW
BALE, EVAN L.	Physician Assistant	900 23RD ST NW
BANCHUIN, PEARL	Physician Assistant	900 23RD ST NW

**AMERIHEALTH CARITAS DC
PROVIDER NETWORK**

Provider Name	Provider Type	Provider Address
BANDI, GAURAV	Urology	1133 21ST ST NW STE 601
BANDI, GAURAV	Urology	3800 RESERVOIR RD NW
BANG, HYUN J.	Radiology, Diagnostic	1133 21ST ST NW STE 801
BANGERT III, ROBERT L.	Licensed Clin Social Worker	1525 14TH ST NW
BANJO, OLUWAFEMI O.	Cert Reg Nurse Anesthetists	3800 RESERVOIR RD NW
BANSIL, SHALINI	Neurology	2150 PENNSYLVANIA AVE NW
BARAC, ANA	Cardiovascular Medicine	1133 21ST ST NW STE 801
BARAK, STEPHANIE	Pathology	900 23RD ST NW
BARAM, DANIEL	Pulmonary Disease	2150 PENNSYLVANIA AVE NW
BARAM, LENA	Pediatrics	2021 K ST NW STE 800
BARANIUK, JAMES N.	Allergy & Immunology	3800 RESERVOIR RD NW
BARAZANJI, MAHA H.	Radiology, Diagnostic	1133 21ST ST NW STE 801
BARBOUR, APRIL L.	Internal Medicine	2150 PENNSYLVANIA AVE NW
BARBOUR, APRIL L.	Internal Medicine	900 23RD ST NW
BARISH, RACHEL M.	Cardiovascular Medicine	3800 RESERVOIR RD NW
BARNES MARSHALL, MICHELLE D.	Pediatrics	2440 M ST NW STE 317
BARNES, REGINALD D.	Ophthalmology	2112 F St NW
BARNES, REGINALD D.	Ophthalmology	2112 F ST NW STE 802
BARQADLE, HALIMA	Certified Nurse Midwife	2150 PENNSYLVANIA AVE NW
BARR, KAREN A.	Family Nurse Practitioner	2150 PENNSYLVANIA AVE NW
BARR, KAREN A.	Family Nurse Practitioner	900 23RD ST NW
BARRA, CHRISTINA M.	Plastic Surgery	3800 RESERVOIR RD NW
BARRETT, JENNIFER L.	Pediatrics	2021 K ST NW STE 800
BARRIE, ABIEBATU F.	Family Nurse Practitioner	2240 M ST NW
BARSONY, JULIANNA	Endocrinology	3800 RESERVOIR RD NW 6PHC
BARTON, AIMEE M.	Neonatal/Perinatal	3800 RESERVOIR RD NW
BARTON, HENRY D.	Family Nurse Practitioner	900 23RD ST NW
BATHGATE, SUSANNE L.	Maternal Fetal Medicine	2150 PENNSYLVANIA AVE NW
BATHGATE, SUSANNE L.	Maternal Fetal Medicine	900 23RD ST NW
BATRA, SONAL	Emergency Medicine	900 23RD ST NW
BATTLE JR, MARVIN N.	Professional Counselling	2000 P ST NW STE 200

**AMERIHEALTH CARITAS DC
PROVIDER NETWORK**

Provider Name	Provider Type	Provider Address
BAUER, AMY E.	Nurse Practitioner Other	2150 PENNSYLVANIA AVE NW
BAUTE, SCOTT P.	Physician Assistant	900 23RD ST NW
BAYAT, ELHAM	Neurology	2150 PENN AVE NW
BAYAT, ELHAM	Neurology	900 23RD ST NW
BEALL, CARRIE	Family Nurse Practitioner	1333 N ST NW
BEALL, CARRIE	Family Nurse Practitioner	65 MASSACHUSETTS AVE NW
BEALL, CARRIE	Family Nurse Practitioner	810 5TH ST NW
BEARD IV, JOSEPH R.	Radiology, Diagnostic	2021 K ST NW STE 600
BECKER, ANDREW M.	Psychiatry, Neurology	2150 PENNSYLVANIA AVE NW
BECKER, ANDREW M.	Psychiatry, Neurology	900 23RD ST NW
BEKELE, BELEN	Family Nurse Practitioner	2240 M ST NW
BELL, RANDY S.	Neurological Surgery	1133 21ST ST NW STE 801
BELLIL, LISA	Anesthesiology	3800 RESERVOIR RD NW
BELYEA, DAVID A.	Ophthalmology	2150 PENNSYLVANIA AVE NW
BELYEA, DAVID A.	Ophthalmology	900 23RD ST NW
BENITEZ, JANELLE J.	Cert Reg Nurse Anesthetists	3800 RESERVOIR RD NW
BENJAMIN, STANLEY B.	Gastroenterology	3800 RESERVOIR RD NW MAIN BLDG 2ND FL
BENNETT, ERIN L.	Family Nurse Practitioner	1333 N ST NW
BENNETT, ERIN L.	Family Nurse Practitioner	65 MASSACHUSETTS AVE NW
BENNETT, ERIN L.	Family Nurse Practitioner	810 5TH ST NW
BERAHO, LORRAINE K.	Pediatrics	1333 N ST NW
BERAHO, LORRAINE K.	Pediatrics	65 MASSACHUSETTS AVE NW
BERAHO, LORRAINE K.	Pediatrics	810 5TH ST NW
BERGER, JEFFREY S.	Anesthesiology	900 23RD ST NW
BERGQUIST, PETER J.	Radiology, Diagnostic	1133 21ST ST NW STE 801
BERKOWITZ, FRANK	Radiology, Diagnostic	1133 21ST ST NW STE 801
BERNAL, TALIA S.	Internal Medicine	900 23RD ST NW
BERRIGAN, MICHAEL J.	Anesthesiology	900 23RD ST NW
BETANCOURT-GONZALEZ, CYNTHIA M.	Physician Assistant	900 23RD ST NW
BHAT, RAHUL G.	Emergency Medicine	3800 RESERVOIR RD NW
BHATNAGAR, AKSHAY	Internal Medicine	900 23RD ST NW

**AMERIHEALTH CARITAS DC
PROVIDER NETWORK**

Provider Name	Provider Type	Provider Address
BHOJWANI, RAJESH R.	Radiology	1145 19TH ST STE 205
BHOJWANI, RAJESH R.	Radiology	2121 K ST NW STE 100
BHOJWANI, RAJESH R.	Radiology	900 23RD ST NW
BIANCHI, SHANNON	Anesthesiology	2131 K ST NW STE 600
BIELAMOWICZ, STEVEN A.	Otolaryngology (ENT)	2300 M ST NW 4TH FL
BIELAMOWICZ, STEVEN A.	Otolaryngology (ENT)	900 23RD ST NW
BILAL, SAIRA	Rheumatology	2300 M ST NW 9TH FL
BINDEMAN, JENNIFER L.	Licensed Clin Social Worker	1525 14TH ST NW
BINGNEAR, ALEXANDRA	Nurse Practitioner Other	2300 M ST NW 5TH FLR
BIRCH, SARAH A.	Pediatrics	2021 K ST NW STE 800
BIVENS, ROBERT K.	Certified Clinical Social Work	1224 M ST NW STE 200
BLACKLEDGE, WEHTI	Family Nurse Practitioner	1333 N ST NW
BLACKLEDGE, WEHTI	Family Nurse Practitioner	65 MASSACHUSETTS AVE NW
BLACKLEDGE, WEHTI	Family Nurse Practitioner	810 5TH ST NW
BLANCHARD, JANICE C.	Emergency Medicine	1101 15TH ST NW
BLANCHARD, JANICE C.	Emergency Medicine	900 23RD ST NW
BLAND, CARLISLE R.	Occupational Therapist	1145 19TH ST NW STE 403
BLAND, CARLISLE R.	Occupational Therapist	2021 K ST NW STE 215
BLATT, BENJAMIN	Internal Medicine	2150 PENN AVE NW ACC-2ND
BLATT, BENJAMIN	Internal Medicine	900 23RD ST NW
BLOOM, ADAM D.	Professional Counselling	1525 14TH ST
BMA DUPONT CIRCLE	End Stage Renal Disease (ERSD)	11 DUPONT CIR NW STE LL100
BONDS, KOURY L.	General Dentistry	1234 19TH ST NW STE 100
BONICK, SARAH S.	Cert Reg Nurse Anesthetists	3800 RESERVOIR RD NW
BONIFACE, KEITH S.	Emergency Medicine	900 23RD ST NW
BONNER, LESLIE E.	General Dentistry	1147 20TH ST NW STE B1
BOOTHE, MARK	Social Worker	908 NEW HAMPSHIRE AVE NW STE 603
BORDEN, WILLIAM	Cardiovascular Medicine	2150 PENNSYLVANIA AVE NW
BORDEN, WILLIAM	Cardiovascular Medicine	900 23RD ST NW
BORHART, JOELLE C.	Emergency Medicine	3800 RESERVOIR RD NW
BORNIVA, JULIA X.	Internal Medicine	3800 RESERVOIR RD NW

**AMERIHEALTH CARITAS DC
PROVIDER NETWORK**

Provider Name	Provider Type	Provider Address
BORTNER, STEPHAINE	Physician Assistant	900 23RD ST NW
BORTNICK, BRUCE J.	Radiology, Diagnostic	2021 K ST NW STE 600
BORUM, MARIE L.	Gastroenterology	2150 PENN AVE NW
BORUM, MARIE L.	Gastroenterology	900 23RD ST NW
BOSCHULTE, JUALEND A.	Ophthalmology	3020 14TH ST NW
BOSHART, BETH	Physician Assistant	900 23RD ST NW
BOSTIC, JEFF Q.	Psychiatry, Neurology	3800 RESERVOIR RD NW
BOSTON GRAVES, JERMAINE J.	Professional Counselling	2029 P ST NW STE 202
BOSTROM, LINDA K.	Family Practice	2150 PENNSYLVANIA AVE NW
BOWLES, WILLIAM	General Dentistry	1333 N ST NW
BOWLES, WILLIAM	General Dentistry	425 2ND ST NW
BOWLES, WILLIAM	General Dentistry	65 MASSACHUSETTS AVE NW
BOYD, DAVID T.	Radiology, Diagnostic	1145 19TH ST NW STE 850
BOZEMAN, LINDSEY	Family Nurse Practitioner	900 23RD ST NW
BRADLEY, LAURA A.	Physician Assistant	900 23RD ST NW
BRADLEY, SHERRI	Certified Clinical Social Work	1224 M ST NW STE 200
BREM, RACHEL F.	Radiology	2300 M ST NW 8TH FL
BRICK, STEVEN	Radiology, Diagnostic	1133 21ST ST NW STE 801
BRINDLE, KATHLEEN A.	Radiology	1145 19TH ST STE 205
BRINDLE, KATHLEEN A.	Radiology	2121 K ST NW STE 100
BRINDLE, KATHLEEN A.	Radiology	901 23RD ST NW
BRITO, WILLIAM E.	Psychology	1050 17TH ST NW STE 800
BRITO, WILLIAM E.	Psychology	1413 K ST NW STE 400
BRITT, KATRINA L.	Physician Assistant	900 23RD ST NW
BROOKS, JESSICA M.	Physician Assistant	900 23RD ST NW
BROTHERS, KAREN S.	Gastroenterology	3800 RESERVOIR RD NW MAIN BLDG 2ND FL
BROWN, ELIZABETH T.	Urology	1133 21ST ST NW STE 601
BROWN, ELIZABETH T.	Urology	3800 RESERVOIR RD NW
BROWN, MATTHEW	Family Nurse Practitioner	900 23RD ST NW
BROWN, SUSAN M.	Certified Nurse Midwife	2150 PENNSYLVANIA AVE NW
BROWN, TIERA	Social Worker	101 N ST NW

**AMERIHEALTH CARITAS DC
PROVIDER NETWORK**

Provider Name	Provider Type	Provider Address
BRUNO, JILL	Radiology, Diagnostic	1133 21ST ST NW STE 801
BUABBUD, ANNA	Obstetrics and Gynecology	2300 M ST NW STE 110
BUABBUD, ANNA	Obstetrics and Gynecology	900 23RD ST NW
BUCCI, ASHLEY	Licensed Clin Social Worker	1525 7TH ST NW
BUCHHOLZ, RYAN M.	Internal Medicine	1333 N ST NW
BUCHHOLZ, RYAN M.	Internal Medicine	3020 14TH ST NW
BUCHHOLZ, RYAN M.	Internal Medicine	65 MASSACHUSETTS AVE NW
BUCHHOLZ, RYAN M.	Internal Medicine	810 5TH ST NW
BUCKLEY, DONNA C.	Radiology, Diagnostic	1133 21ST ST NW STE 801
BUEK, JOHN	Obstetrics and Gynecology	1133 21ST ST NW STE 800
BUESCHER, TERESA	Plastic Surgery	2300 M ST NW 6TH FL
BUESCHER, TERESA	Plastic Surgery	900 23RD ST NW
BUGHI, ORIANA	Physician Assistant	900 23RD ST NW
BULLIS-VASCO, CYNTHIA	Family Nurse Practitioner	1133 21ST ST NW STE 801
BULLOCK, JAIME L.	Physician Assistant	900 23RD ST NW
BURG, EMILY	Physician Assistant	2131 K ST NW STE 600
BURG, EMILY	Physician Assistant	900 23RD ST NW
BURGER, KATHLEEN M.	Neurology	2150 PENNSYLVANIA AVE NW
BURGER, KATHLEEN M.	Neurology	900 23RD ST NW
BURGESS, JANELLE L.	Professional Counselling	1224 M ST NW STE 200
BURNETTE, AUTUMN F.	Allergy & Immunology	2041 GEORGIA AVE NW STE 2303
BURROUGHS, TRACEE M.	Psychiatry	1224 M ST NW STE 200
BURROWS, ELIESE F.	Emergency Medicine	3800 RESERVOIR RD NW
BURSTIN, HELEN	Internal Medicine	2150 PENNSYLVANIA AVE NW
BURSTIN, HELEN	Internal Medicine	900 23RD ST NW
BUSSANICH, SAMANTHA	Physician Assistant	900 23RD ST NW
CAGGIULA, AMY	Emergency Medicine	900 23RD ST NW
CAINE, MEGAN H.	Family Nurse Practitioner	1525 14TH ST NW
CALHOUN, GABRIELA	Anesthesiology	900 23RD ST NW
CALLWOOD-JACKSON, JANET	Professional Counselling	700 12ST NW STE 700
CAMPBELL, WILLIAM B.	Family Practice	1012 14TH ST NW STE 700

**AMERIHEALTH CARITAS DC
PROVIDER NETWORK**

Provider Name	Provider Type	Provider Address
CANNING, SUSAN	Dermatopathology	3020 14TH ST NW
CAPITAL HOSPICE	Hospice	50 F ST NW STE 3300
CAPITOL MEDICAL SUPPLY INC	Durable Medical Equip Supplier	1618 7TH ST NW STE B
CAPTARI, DOREL	Professional Counselling	1525 14TH ST NW
CAPUTY, ANTHONY J.	Neurological Surgery	2150 PENNSYLVANIA AVE NW
CAPUTY, ANTHONY J.	Neurological Surgery	900 23RD ST NW
CARDELLA, JOHN T.	Radiology, Diagnostic	1133 21ST ST NW STE 801
CARDILE, ANNE C.	Internal Medicine	1333 N ST NW
CARDILE, ANNE C.	Internal Medicine	65 MASSACHUSETTS AVE NW
CARDILE, ANNE C.	Internal Medicine	810 5TH ST NW
CARIDI, THERESA M.	Radiology, Interventional Neur	1133 21ST ST NW STE 801
CARLBERG, DAVID J.	Emergency Medicine	3800 RESERVOIR RD NW
CARLSON, LETITIA G.	Internal Medicine	2150 PENN AVE NW ACC-2ND
CARLSON, LETITIA G.	Internal Medicine	900 23RD ST NW
CARPENTER, JESSICA L.	Neurodevelopmental Dsby	3800 RESERVOIR RD NW
CARROLL, JOHN E.	Gastroenterology	3800 RESERVOIR RD NW
CARTER, LEANNE K.	Physician Assistant	900 23RD ST NW
CARTER-BROOKS, CHARELLE M.	Obstetrics and Gynecology	2150 PENNSYLVANIA AVE NW
CARTER-PERPALL, RENEE D.	Podiatry	3020 14TH ST NW
CARY, AMANDA M.	Geriatrics	1525 14TH ST NW
CASAZZA III, JOSEPH P.	Infectious Disease	1525 14TH ST NW
CASTRO, ROSELLA D.	Pediatrics	1630 EUCLID ST NW
CATALANOTTI, JILLIAN S.	Internal Medicine	2150 PENNSYLVANIA AVE NW
CATALANOTTI, JILLIAN S.	Internal Medicine	900 23RD ST NW
CATAPANO, LISA A.	Psychiatry	2120 L ST NW STE 600
CATCHINGS, AMANDA E.	Physician Assistant	900 23RD ST NW
CAVETT, ANNE E.	Family Nurse Practitioner	1333 N ST NW
CAVETT, ANNE E.	Family Nurse Practitioner	65 MASSACHUSETTS AVE NW
CAVETT, ANNE E.	Family Nurse Practitioner	810 5TH ST NW
CENTRON VINALES, PATRICIA	Nephrology	2150 PENNSYLVANIA AVE NW
CHA, STEPHEN	Internal Medicine	1333 N ST NW

**AMERIHEALTH CARITAS DC
PROVIDER NETWORK**

Provider Name	Provider Type	Provider Address
CHA, STEPHEN	Internal Medicine	65 MASSACHUSETTS AVE NW
CHA, STEPHEN	Internal Medicine	810 5TH ST NW
CHAHAL, HARJIT K.	Cardiovascular Medicine	1133 21ST ST NW STE 700
CHALHOUB, WALID	Gastroenterology	3800 RESERVOIR RD NW MAIN BLDG 2ND FL
CHANDLER, MATTHEW B.	Gastroenterology	2150 PENNSYLVANIA AVE NW
CHANDLER, MATTHEW B.	Gastroenterology	900 23RD ST NW
CHANG PITTER, JEANNIE Y.	Pediatrics	2021 K ST NW STE 800
CHANG, AILEEN Y.	Internal Medicine	2150 PENNSYLVANIA AVE NW
CHANG, AILEEN Y.	Internal Medicine	900 23RD ST NW
CHANG, SUZANNE W.	Internal Medicine	900 23RD ST NW
CHANG, THOMAS C.	Radiology, Interventional Neur	1133 21ST ST NW STE 801
CHAO, JERRY W.	Plastic Surgery	2300 M ST NW
CHAO, JERRY W.	Plastic Surgery	900 23RD ST NW
CHARABATY PISHVAIAN, ALINE J.	Gastroenterology	3800 RESERVOIR RD NW MAIN BLDG 2ND FL
CHARAFEDDINE, RIAD	Radiology, Diagnostic	1145 19TH ST NW STE 850
CHATMAN, CRYSTA	Family Practice	1333 N ST NW
CHATMAN, CRYSTA	Family Practice	65 MASSACHUSETTS AVE NW
CHATMAN, CRYSTA	Family Practice	810 5TH ST NW
CHAUDHARY, HASAN A.	Emergency Medicine	3800 RESERVOIR RD NW
CHEN, HAI	Neurology	2150 PENNSYLVANIA AVE NW
CHEN, HAI	Neurology	900 23RD ST NW
CHEN, LOREN	Internal Medicine	2150 PENNSYLVANIA AVE NW
CHEN, TIMOTHY B.	Radiology, Diagnostic	1145 19TH ST NW STE 850
CHEN-LEE, RENEE H.	Internal Medicine	1400 I ST NW
CHERRICK, DANIELLE S.	Physical Medicine & Rehab	3 WASHINGTON CIR NW STE 305
CHESON, BRUCE D.	Hematology & Oncology (HEO)	3800 RESERVOIR RD NW
CHEVILLET, JEANNE M.	Nurse Practitioner Other	1200 CLIFTON ST NW
CHIANG, DAVID S.	Radiology, Diagnostic	1145 19TH ST NW STE 850
CHILES, KELLY A.	Urology	2150 PENNSYLVANIA AVE NW
CHILES, KELLY A.	Urology	2300 M ST NW STE 210
CHILES, KELLY A.	Urology	900 23RD ST NW

**AMERIHEALTH CARITAS DC
PROVIDER NETWORK**

Provider Name	Provider Type	Provider Address
CHIMKA, JILL B.	Speech/Hearing Therapy	2800 13TH ST NW
CHIN LOY, KATRINA C.	Ophthalmology	2041 GEORGIA AVE NW STE 4100
CHIN, MAY L.	Anesthesiology	2131 K ST NW
CHIN, MAY L.	Pain Management	2131 K ST NW
CHIN, MAY L.	Anesthesiology	900 23RD ST NW
CHIN, MAY L.	Pain Management	900 23RD ST NW
CHODOS, MARC D.	Orthopaedic Surgery	2300 M ST NW STE 500
CHOI, ANDREW D.	Cardiovascular Medicine	2150 PENNSYLVANIA AVE NW
CHOI, ANDREW D.	Cardiovascular Medicine	900 23RD ST NW
CHOI, ANNA H.	Radiology, Diagnostic	1133 21ST ST NW STE 801
CHOI, BRIAN G.	Cardiovascular Medicine	2150 PENNSYLVANIA AVE NW
CHOI, BRIAN G.	Cardiovascular Medicine	900 23RD ST NW
CHOWDHURY, SHAHIDA	Pediatrics	900 23RD ST NW
CHUN, ALBERT K.	Radiology	900 23RD ST NW
CHUNG, CATHERINE H.	Emergency Medicine	900 23RD ST NW
CHUNG, MICHAEL	Physical Medicine & Rehab	2150 PENNSYLVANIA AVE NW
CIGNA, SARAH	Obstetrics and Gynecology	2150 PENNSYLVANIA AVE NW
CIGNA, SARAH	Obstetrics and Gynecology	2300 M ST NW STE 110
CLANCY, CATHLEEN	Emergency Medicine	901 23RD ST NW
CLARK, BARRY P.	Family Practice	1525 14TH ST NW
CLARK, LETITIA	Radiology, Diagnostic	1133 21ST ST NW STE 801
CLAUSEN, MICHELLE E.	Certified Nurse Midwife	2150 PENNSYLVANIA AVE NW
CLAUSEN, MICHELLE E.	Certified Nurse Midwife	2300 M ST NW STE 110
CLAUSEN, MICHELLE E.	Certified Nurse Midwife	900 23RD ST NW
CLEVELAND, GENEVA L.	Optometry	2150 PENNSYLVANIA AVE NW
CLIFFORD, TANYA	Family Nurse Practitioner	2150 PENNSYLVANIA AVE NW
COBB, NATHAN K.	Pulmonary Disease	3800 RESERVOIR RD NW
COBBS, ELIZABETH L.	Geriatrics	2150 PENN AVE NW
COBBS, ELIZABETH L.	Geriatrics	900 23RD ST NW
COCHRAN, DONQUE J.	Certified Social Worker	1629 K ST NW STE 300
COCHRAN, MICHELLE	Family Nurse Practitioner	1101 15TH ST NW

**AMERIHEALTH CARITAS DC
PROVIDER NETWORK**

Provider Name	Provider Type	Provider Address
COCOLIN, JESSICA B.	Cert Reg Nurse Anesthetists	3800 RESERVOIR RD NW
COHEN, EMIL I.	Radiology, Interventional Neur	1133 21ST ST NW STE 801
COHEN, JOANNA S.	Emergency Medicine	900 23RD ST NW
COHEN, JOSHUA L.	Endocrinology	2300 M ST NW 9TH FL
COHEN, JOSHUA L.	Endocrinology	900 23RD ST NW
COHEN, PHILIP	Hematology & Oncology (HEO)	3800 RESERVOIR RD NW
COHEN, SCOTT D.	Nephrology	2150 PENNSYLVANIA AVE NW
COLEMAN, MEGAN	Family Nurse Practitioner	1525 14TH ST NW
COLEMAN, NAILAH J.	Pediatric Emergency Medicine	101 N ST NW
COLLETT, DAVID T.	Nurse Practitioner Other	900 23RD ST NW
COLLINS, ASHTE K.	Nephrology	2150 PENNSYLVANIA AVE NW
COLLINS, ASHTE K.	Nephrology	900 23RD ST NW
COLLINS, MILLICENT D.	Pediatrics	1333 N ST NW
COLLINS, MILLICENT D.	Pediatrics	65 MASSACHUSETTS AVE NW
COLLINS, MILLICENT D.	Pediatrics	810 5TH ST NW
COLLINS, SEAN P.	Radiation Oncology	3800 RESERVOIR RD NW BLES BLDG
COMMUNITY CONNECTIONS	Community Mental Health Center	801 PENNSYLVANIA AVE SE
COMSTOCK, IOANNA A.	Reproductive Endocrinology	2150 PENNSYLVANIA AVE NW
COMSTOCK, IOANNA A.	Reproductive Endocrinology	900 23RD ST NW
CONN, STEPHANIE W.	Physician Assistant	900 23RD ST NW
CONNOR, ELIZABETH A.	Physician Assistant	900 23RD ST NW
CONTRACT, SHELDON L.	Orthodontics	818 18TH ST NW STE 747
COOMBS, ALBERT A.	General Dentistry	1234 19TH ST NW STE 500
COOPER, CIRRElda	Radiology	1133 21ST ST NW STE 801
COOPER, PAUL S.	Orthopaedic Surgery	3800 RESERVOIR RD NW
COPELAND, CHANDA L.	Family Nurse Practitioner	1333 N ST NW
COPELAND, CHANDA L.	Family Nurse Practitioner	65 MASSACHUSETTS AVE NW
COPELAND, CHANDA L.	Family Nurse Practitioner	810 5TH ST NW
COPELAND, RYLAND	Physician Assistant	900 23RD ST NW
COPPINGER, MEREDITH A.	Anesthesiology	3800 RESERVOIR RD NW
CORBETT, AYSHA L.	Family Practice	1333 N ST NW

**AMERIHEALTH CARITAS DC
PROVIDER NETWORK**

Provider Name	Provider Type	Provider Address
CORBETT, AYSHA L.	Family Practice	65 MASSACHUSETTS AVE NW
CORBETT, AYSHA L.	Family Practice	810 5TH ST NW
CORMIER, MARY	Radiology, Diagnostic	1133 21ST ST NW STE 801
CORNEJO YUMPE, CHRISTIAN L.	Pediatrics	2333 ONTARIO RD NW
CORNELL, DAVID A.	Family Nurse Practitioner	1525 14TH ST NW
COUCH, KARA	Family Nurse Practitioner	900 23RD ST NW
COUGHLIN, THOMAS J.	Professional Counselling	1525 14TH ST NW
COVEL, LISA S.	Family Nurse Practitioner	1333 N ST NW
COVEL, LISA S.	Family Nurse Practitioner	65 MASSACHUSETTS AVE NW
COVEL, LISA S.	Family Nurse Practitioner	810 5TH ST NW
COX-IYAMU, ROXANNE	Infectious Disease	2141 K ST NW STE 606
CRANE, ERIN P.	Radiology, Diagnostic	1133 21ST ST NW STE 801
CRAVEN, BARBARA J.	Nutritionist	1012 14TH ST NW STE 700
CRAWFORD, LADAWANA S.	Family Nurse Practitioner	1333 N ST NW
CRAWFORD, LADAWANA S.	Family Nurse Practitioner	65 MASSACHUSETTS AVE NW
CRAWFORD, LADAWANA S.	Family Nurse Practitioner	810 5TH ST NW
CRENSHAW, MARGARET	Family Practice	1333 N ST NW
CRENSHAW, MARGARET	Family Practice	65 MASSACHUSETTS AVE NW
CRENSHAW, MARGARET	Family Practice	810 5TH ST NW
CROSLAND, CATHERINE	Internal Medicine	1333 N ST NW
CROSLAND, CATHERINE	Internal Medicine	65 MASSACHUSETTS AVE NW
CROSLAND, CATHERINE	Internal Medicine	810 5TH ST NW
CROTTY, CELESTE A.	Psychologist -Clinical	601 13TH ST NW STE 900 S
CRUZ, MARISA	Endocrinology	2150 PENNSYLVANIA AVE NW
CUCCHIARO, ANITA V.	Anesthesiology	900 23RD ST NW
CULIC, IRENA	Physician Assistant	2150 PENNSYLVANIA AVE NW
CUMMINGS, MEGAN E.	Cert Reg Nurse Anesthetists	3800 RESERVOIR RD NW
CUMMINGS, THOMAS J.	Psychiatry	2115 WISCONSIN AVE NW STE 200
CUNNINGHAM, REGINALD	Mental Health Counselor	2000 P ST NW STE 200
CUNNINGHAM, TIFFANY M.	Occupational Medicine	2800 13TH ST NW
CUPPS, THOMAS R.	Allergy & Immunology	3800 RESERVOIR RD NW

**AMERIHEALTH CARITAS DC
PROVIDER NETWORK**

Provider Name	Provider Type	Provider Address
CURIEL, RODOLFO	Rheumatology	2300 M ST NW 9TH FL
CURIEL, RODOLFO	Rheumatology	900 23RD ST NW
CURRY, BETH	Physician Assistant	900 23RD ST NW
CURTIN, KELLY E.	Occupational Therapist	1525 14TH ST NW
CURTIS, LIESL A.	Emergency Medicine	3800 RESERVOIR RD NW
CZARNECKI, MICHAEL J.	Internal Medicine	2150 PENNSYLVANIA AVE NW
CZARNECKI, MICHAEL J.	Internal Medicine	900 23RD ST NW
DAINES, DINA	Certified Nurse Midwife	2150 PENNSYLVANIA AVE NW
DALAL, MONICA D.	Ophthalmology	2150 PENNSYLVANIA AVE NW
DALAL, MONICA D.	Ophthalmology	900 23RD ST NW
DALE, CONNOR	Professional Counselling	1525 14TH ST NW
DANAIE, SHERWIN	Radiology	1145 19TH ST STE 205
DANAIE, SHERWIN	Radiology	2121 K ST NW STE 100
DANAIE, SHERWIN	Radiology	900 23RD ST NW
DANGELO, LAWRENCE J.	Internal Medicine	101 N ST NE
DANGERFIELD, PAUL F.	Pain Management	900 23RD ST NW
DANIELLE, DEMULDER O.	Radiology, Diagnostic	1133 21ST ST NW STE 801
DAO, HIEP T.	Anesthesiology	3800 RESERVOIR RD NW
DARJANI, MOEIN J.	Endodontist	1145 19TH ST NW STE 314
DAROLIA, RENUKA	Obstetrics and Gynecology	1133 21ST ST NW STE 800
DATTA, TANUKA	Internal Medicine	900 23RD ST NW
DAVAR, KUSHA	Internal Medicine	900 23RD ST NW
DAVEY, KEVIN	Emergency Medicine	900 23RD ST NW
DAVID, MARIANNE D.	Anesthesiology	900 23RD ST NW
DAVIS, GRIFFIN L.	Emergency Medicine	900 23RD ST NW
DAVIS, NICOLE V.	Family Nurse Practitioner	1333 N ST NW
DAVIS, NICOLE V.	Family Nurse Practitioner	3020 14TH ST NW
DAVIS, NICOLE V.	Family Nurse Practitioner	65 MASSACHUSETTS AVE NW
DAVIS, NICOLE V.	Family Nurse Practitioner	810 5TH ST NW
DAVIS, STEVEN P.	Emergency Medicine	900 23RD ST NW
DAVIS-BARKSDALE, DANYELLE N.	Family Nurse Practitioner	900 23RD ST NW

**AMERIHEALTH CARITAS DC
PROVIDER NETWORK**

Provider Name	Provider Type	Provider Address
DAVISON, DANIELLE	Critical Care	900 23RD ST NW
DAVISON, DANIELLE	Critical Care	901 23RD ST NW
DAWSON, NANCY A.	Hematology & Oncology (HEO)	3800 RESERVOIR RD NW
DE JESUS, MATTHEW N.	Anesthesiology	3800 RESERVOIR RD NW
DE MARCHI, LORENZO	Anesthesiology	3800 RESERVOIR RD NW
DEARING, ELIZABETH	Emergency Medicine	900 23RD ST NW
DEBRITO, PEDRO A.	Pathology, Clinical	3800 RESERVOIR RD NW
DEBRITZ, JAMES N.	Orthopaedic Surgery	2300 M ST NW
DEBRITZ, JAMES N.	Orthopaedic Surgery	900 23RD ST NW
DEGROOT, KERRY W.	Anesthesiology	3800 RESERVOIR RD NW
DELAHAY, JOHN	Pediatric Orthopedic Surgery	3800 RESERVOIR RD NW
DELANEY, MORGAN D.	Pulmonary Disease	2150 PENN AVE NW
DELANEY, MORGAN D.	Pulmonary Disease	900 23RD ST NW
DELASOBERA, BRONSON E.	Sports Medicine	1120 20TH ST NW STE 115
DELASOBERA, BRONSON E.	Emergency Medicine	3800 RESERVOIR RD NW
DELIO, JOSEPH	Internal Medicine	900 23RD ST NW
DELLEMONACHE, PAUL M.	Psychiatry, Neurology	1525 14TH ST NW
DELUCA, ILANA J.	Dermatology	2150 PENNSYLVANIA AVE NW
DENG, TOM	Pathology, Clinical	3800 RESERVOIR RD NW
DENICOLA, NATHANIEL G.	Obstetrics and Gynecology	2150 PENNSYLVANIA AVE NW
DENSON, ANITRA P.	Pediatrics	1333 N ST NW
DENSON, ANITRA P.	Pediatrics	65 MASSACHUSETTS AVE NW
DENSON, ANITRA P.	Pediatrics	810 5TH ST NW
DEPALMA, KATIE	Certified Nurse Midwife	2150 PENNSYLVANIA AVE NW
DEPASQUALE, ANNE	Family Practice	1333 N ST NW
DEPASQUALE, ANNE	Family Practice	65 MASSACHUSETTS AVE NW
DEPASQUALE, ANNE	Family Practice	810 5TH ST NW
DESIMONE, JOHN V.	Emergency Medicine	3800 RESERVOIR RD NW
DESROSIERS, AIMEE	Physician Assistant	2150 PENNSYLVANIA AVE NW
DESVARIEUX, TRICIA	Anesthesiology	900 23RD ST NW
DEVAUL, SONJA K.	Emergency Medicine	3800 RESERVOIR RD NW

**AMERIHEALTH CARITAS DC
PROVIDER NETWORK**

Provider Name	Provider Type	Provider Address
DILUCENTE, JENNA M.	Internal Medicine	3800 RESERVOIR RD NW
DINARDO, JEFFREY	Professional Counselling	1525 14TH ST NW
DINKELACKER, PAMELA	Family Nurse Practitioner	2150 PENNSYLVANIA AVE NW
DISCEPOLO-CHIANCONE, ANTONIETTA	Nuclear Medicine	1133 21ST ST NW STE 801
DISTRICT AMPUTEE CARE CENTER LLC	Durable Medical Equip Supplier	730 24TH ST NW STE 5
DIXON, ANDREW W.	Family Practice	1333 N ST NW
DIXON, ANDREW W.	Family Practice	65 MASSACHUSETTS AVE NW
DIXON, ANDREW W.	Family Practice	810 5TH ST NW
DOCAMPO, JENNIFER	Family Nurse Practitioner	901 23RD ST NW
DOERRE, TERESA	Orthopaedic Surgery	2300 M ST NW FL 5
DOME, JEFFREY S.	Radiology, Diagnostic	1133 21ST ST NW STE 801
DOMINGUEZ, BARBARA A.	Family Nurse Practitioner	1333 N ST NW
DOMINGUEZ, BARBARA A.	Family Nurse Practitioner	65 MASSACHUSETTS AVE NW
DOMINGUEZ, BARBARA A.	Family Nurse Practitioner	810 5TH ST NW
DOMINGUEZ, LUIS W.	Internal Medicine	1101 15TH ST NW
DOMINGUEZ, LUIS W.	Internal Medicine	900 23RD ST NW
DONOFRIO, MARY T.	Pediatric Cardiology	2150 PENNSYLVANIA AVE NW
DOUGLASS, KATHERINE A.	Emergency Medicine	900 23RD ST NW
DOWDY, FREEDOM S.	Professional Counselling	1629 K ST NW STE 300
DOYLE, DANIELLE	Anesthesiology	900 23RD ST
DOYLE, DANIELLE	Pain Management	900 23RD ST
DRAKE, AARAN	Emergency Medicine	900 23RD ST NW
DRAOUI, MARIE-ANNE	Obstetrics and Gynecology	1133 21 ST NW STE 800
DREBING, LAUREN E.	Physician Assistant	900 23RD ST NW
DREW, ELEANOR L.	General Surgery	3800 RESERVOIR RD NW
DUBIN, JEFFREY S.	Emergency Medicine	3800 RESERVOIR RD NW
DUBREE, KEVIN J.	Physician Assistant	900 23RD ST NW
DUBUSKE, LAWRENCE M.	Allergy & Immunology	2300 M ST NW
DUBUSKE, LAWRENCE M.	Allergy & Immunology	900 23RD ST NW
DUKES, JESSICA S.	Social Worker	2000 P ST NW STE 200
DUNLEAVY, KIERON	Hematology & Oncology (HEO)	2150 PENNSYLVANIA AVE NW

**AMERIHEALTH CARITAS DC
PROVIDER NETWORK**

Provider Name	Provider Type	Provider Address
DUNLOP, JOAN	Pediatrics	2021 K ST NW STE 800
DUNN, SUZANNE	Social Worker	1712 EYE ST NW STE 510
DUSHKIN, HOLLY	Hematology & Oncology (HEO)	2150 PENNSYLVANIA AVE NW
DYER, ALLEN R.	Psychiatry	2150 PENNSYLVANIA AVE NW
EARLS, JAMES P.	Radiology, Diagnostic	1145 19TH ST STE 205
EARLS, JAMES P.	Radiology, Diagnostic	2121 K ST NW STE 100
EASTER SEALS GREATER BALTIMORE WASHINGTON REGION	Early Periodic Screening, Diag	2800 13TH ST NW
EASTMAN, ILANA	Certified Nurse Midwife	2150 PENNSYLVANIA AVE NW
EASTMAN, ILANA	Certified Nurse Midwife	2300 M ST NW STE 110
EASTMAN, ILANA	Certified Nurse Midwife	900 23RD ST NW
EBBS, WILLIAM L.	General Dentistry	1234 19TH ST NW STE 500
EDELBERG, HELEN	Family Nurse Practitioner	900 23RD ST NW
EDELMAN, SAMUEL B.	Pediatric Critical Care	3800 RESERVOIR RD NW
EGINS, OTIS R.	Family Practice	1333 N ST NW
EGINS, OTIS R.	Family Practice	65 MASSACHUSETTS AVE NW
EGINS, OTIS R.	Family Practice	810 5TH ST NW
EGO OSUALA, ISLAMIAT	Radiology	1145 19TH ST NW STE 850
EHRBAR, RANDALL D.	Psychology	1525 14TH ST NW
EHRHARDT, NICOLE M.	Endocrinology	2300 M ST NW 9TH FL
EHRHARDT, NICOLE M.	Endocrinology	900 23RD ST NW
EHRlich, ALISON	Dermatology	2150 PENN AVE NW
EHRlich, ALISON	Dermatology	900 23RD ST NW
EIN, DANIEL	Allergy & Immunology	2300 M ST NW
EIN, DANIEL	Allergy & Immunology	900 23RD ST NW
EL-BAYOUMI, JEHAN	Internal Medicine	2150 PENN AVE NW ACC-4TH
EL-BAYOUMI, JEHAN	Internal Medicine	900 23RD ST NW
ELDADAH, ZAYD A.	Cardiovascular Medicine	3800 RESERVOIR RD NW
ELIE, MARTINE	Speech Language Pathology	2041 GEORGIA AVE NW STE 5B
ELLENSTEIN, AVIVA	Neurology	900 23RD ST NW
ELLIOTT, AYANA M.	Family Nurse Practitioner	1333 N ST NW
ELLIOTT, AYANA M.	Family Nurse Practitioner	65 MASSACHUSETTS AVE NW

**AMERIHEALTH CARITAS DC
PROVIDER NETWORK**

Provider Name	Provider Type	Provider Address
ELLIOTT, AYANA M.	Family Nurse Practitioner	810 5TH ST NW
ELLIOTT, REGGIE C.	Family Practice	1333 N ST NW
ELLIOTT, REGGIE C.	Family Practice	65 MASSACHUSETTS AVE NW
ELLIOTT, REGGIE C.	Family Practice	810 5TH ST NW
ELLIOTT, TIMOTHY	Social Worker	1525 14TH ST NW
ELLIS, LINDSEY P.	Family Nurse Practitioner	1333 N ST NW
ELLIS, LINDSEY P.	Family Nurse Practitioner	65 MASSACHUSETTS AVE NW
ELLIS, LINDSEY P.	Family Nurse Practitioner	810 5TH ST NW
ELMARSAFI, TAMMER	Podiatry	3800 RESERVOIR RD NW BLES BLDG
ELSASSER, PAUL R.	Social Worker	1525 14TH ST NW
ENGEL, JASON D.	Urology	1147 20TH ST NW STE 400
ENGEL, JASON D.	Urology	900 23RD ST NW
EPHRUSSI, COREY W.	Internal Medicine	1333 N ST NW
EPHRUSSI, COREY W.	Internal Medicine	65 MASSACHUSETTS AVE NW
EPHRUSSI, COREY W.	Internal Medicine	810 5TH ST NW
EPSTEIN, STEVEN A.	Psychiatry	3800 RESERVOIR RD NW
ERASO, ANDRES	Radiology, Diagnostic	1133 21ST ST NW STE 801
ERNZEN, RACHEL	Physician Assistant	900 23RD ST NW
ERTEL, ANDREW W.	Cardiovascular Medicine	1133 21ST ST NW STE 801
ESCALANTE, ENRIQUE	Pediatrics	2150 PENNSYLVANIA AVE NW
ESCANO, REGINA	Audiology	2300 M ST NW 4TH FL
ESPOSITO, GIUSEPPE	Nuclear Medicine	1133 21ST ST NW STE 801
ESTROFF, JORDAN	General Surgery	2150 PENNSYLVANIA AVE NW
EULIANO, REBEKAH L.	Physician Assistant	3800 RESERVOIR RD NW MAIN BLDG 2ND FL
EVANS, KAREN F.	Plastic Surgery	3800 RESERVOIR RD NW BLES BLDG
EYASU, RAHWA K.	Family Nurse Practitioner	1333 N ST NW
EYASU, RAHWA K.	Family Nurse Practitioner	65 MASSACHUSETTS AVE NW
EYASU, RAHWA K.	Family Nurse Practitioner	810 5TH ST NW
FACENDA, DAVID M.	Certified Social Worker	1525 14TH NW
FADER, FRANK P.	Physician Assistant	1101 15TH ST NW
FAGONDE, MELISSA T.	Family Practice	1333 N ST NW

**AMERIHEALTH CARITAS DC
PROVIDER NETWORK**

Provider Name	Provider Type	Provider Address
FAGONDE, MELISSA T.	Family Practice	3020 14TH ST NW
FAGONDE, MELISSA T.	Family Practice	65 MASSACHUSETTS AVE NW
FAGONDE, MELISSA T.	Family Practice	810 5TH ST NW
FAIN, LUCILLE Q.	Cert Reg Nurse Anesthetists	3800 RESERVOIR RD NW
FAIR, MALIKA A.	Emergency Medicine	900 23RD ST NW
FAIRCLOTH, KARI	Family Nurse Practitioner	1333 N ST NW
FAIRCLOTH, KARI	Family Nurse Practitioner	65 MASSACHUSETTS AVE NW
FAIRCLOTH, KARI	Family Nurse Practitioner	810 5TH ST NW
FALLOUH, NABIL A.	Internal Medicine	900 23RD ST NW
FAMILY SOLUTIONS OF OHIO INC	Mental Hlth Rehab (legacy MHR)	650 PENNSYLVANIA AVE SE STE 330
FARHOOD, ANWAR	Pathology, Clinical	900 23RD ST NW
FARLEY, APRIL	Radiology, Diagnostic	1133 21ST ST NW STE 801
FARMER, STEVEN	Cardiovascular Medicine	2150 PENNSYLVANIA AVE NW
FARMER, STEVEN	Cardiovascular Medicine	900 23RD ST NW
FARRAR, KATHERINE	Physician Assistant	900 23RD ST NW
FAUST-ASOMANI, ANDREA	General Dentistry	1333 N ST NW
FEELEY, SARA	Physician Assistant	2300 M ST NW 6TH FLOOR
FELDMAN, JACOB S.	Internal Medicine	3800 RESERVIOR RD NW
FELDMAN-BRILLEMBOURG, JENNIFER A.	Anesthesiology	3800 RESERVOIR RD NW
FERGUSON, SACHA	Family Nurse Practitioner	1525 14TH ST NW
FERNANDEZ, RICARDO F.	Internal Medicine	2831 15TH ST NW 1ST FL
FESSLER, DAVID A.	Internal Medicine	1525 14TH ST NW
FEUERSTEIN, IRWIN M.	Radiology, Diagnostic	1133 21ST ST NW STE 801
FIDANZA III, JOHN F.	Family Practice	810 5TH ST NW
FIELDS, ADELE A.	Radiology, Diagnostic	1133 21ST ST NW STE 801
FIELDS, DAVID	Radiology, Diagnostic	1133 21ST ST NW STE 801
FIET, REBECA N.	Cert Reg Nurse Anesthetists	3800 RESERVOIR RD NW
FILICE, ROSS W.	Radiology, Diagnostic	1133 21ST ST NW STE 801
FISCHER, ERNEST A.	Hospitalist	3800 RESERVOIR RD NW
FISHER, ELEANOR A.	Certified Nurse Midwife	2150 PENNSYLVANIA AVE NW
FISHER, ELEANOR A.	Certified Nurse Midwife	2300 M ST NW STE 110

**AMERIHEALTH CARITAS DC
PROVIDER NETWORK**

Provider Name	Provider Type	Provider Address
FLEMING, RITA R.	Pediatrics	2021 K ST NW STE 800
FLETCHER, JEAN M.	Pediatrics	101 N ST NW
FLOOD, ALLEN A.	Dermatology	650 PENN AVE SE STE 420
FLORES, OSCAR	Social Worker	2831 15TH ST NW
FOLTZER, STEPHANIE L.	Physician Assistant	900 23RD ST NW
FORTENBERRY, LYNETTE	General Dentistry	1333 N ST NW
FOX, HENRY	Hematology & Oncology (HEO)	2440 M ST NW STE 801
FRANK, JAMES H.	Gastroenterology	1133 21ST ST NW STE 600
FRANKFURTER, DAVID	Reproductive Endocrinology	2150 PENN AVE NW
FRANKFURTER, DAVID	Reproductive Endocrinology	900 23RD ST NW
FRASURE, SARAH	Emergency Medicine	900 23RD ST NW
FRAZIER, HAROLD A.	Urology	2150 PENNSYLVANIA AVE NW
FRAZIER, HAROLD A.	Urology	2300 M ST NW STE 210
FRAZIER, HAROLD A.	Urology	900 23RD ST NW
FREEMAN, BRIAN S.	Anesthesiology	3800 RESERVOIR RD NW
FREEMAN, NATALEE	Family Nurse Practitioner	1333 N ST NW
FREEMAN, NATALEE	Family Nurse Practitioner	65 MASSACHUSETTS AVE NW
FREEMAN, NATALEE	Family Nurse Practitioner	810 5TH ST NW
FRENCH, MONICA	Family Nurse Practitioner	900 23RD ST NW
FRIEDMAN, ADAM	Dermatology	2150 PENNSYLVANIA AVE NW
FRIEDMAN, ADAM	Dermatology	900 23RD ST NW
FRIES, MELISSA H.	Obstetrics and Gynecology	3800 RESERVOIR RD NW
FRYE, ELEANOR	Physician Assistant	900 23RD ST NW
FUENTES CARBONETTO, MONICA	Professional Counselling	1525 14TH ST NW
FULGINITI, LAUREN R.	Physician Assistant	900 23RD ST NW
FURLONG, BRENDAN R.	Emergency Medicine	3800 RESERVOIR RD NW
GABA, NANCY D.	Obstetrics and Gynecology	2150 PENN AVE NW
GABA, NANCY D.	Obstetrics and Gynecology	2300 M ST NW STE 110
GABA, NANCY D.	Obstetrics and Gynecology	900 23RD ST NW
GALLAGHER, AMANDA	Family Nurse Practitioner	2300 M ST NW 9TH FL
GALLAGHER, MICHAEL W.	Maternal Fetal Medicine	2150 PENNSYLVANIA AVE NW

**AMERIHEALTH CARITAS DC
PROVIDER NETWORK**

Provider Name	Provider Type	Provider Address
GALLAGHER, MICHAEL W.	Maternal Fetal Medicine	900 23RD ST NW
GALVIN, ERIKA	Cert Reg Nurse Anesthetists	3800 RESERVOIR RD NW
GAO, FAYE F.	Pathology, Clinical	3800 RESERVOIR RD NW
GARCIA, CARISSA A.	Physician Assistant	900 23RD ST NW
GARCIA, CARLOS	Nuclear Medicine	1133 21ST ST NW STE 801
GARDNER-KLEMMER, YOLANDA E.	Certified Nurse Midwife	1333 N ST NW
GARDNER-KLEMMER, YOLANDA E.	Certified Nurse Midwife	3020 14TH ST NW
GARDNER-KLEMMER, YOLANDA E.	Certified Nurse Midwife	65 MASSACHUSETTS AVE NW
GARDNER-KLEMMER, YOLANDA E.	Certified Nurse Midwife	810 5TH ST NW
GARVIN, DAVID F.	Pathology	3800 RESERVOIR RD NW
GEE, QUINDRANA S.	Professional Counselling	1224 M ST NW STE 200
GEHRING, JAMES M.	Internal Medicine	1310 SOUTHERN AVE SE
GEHRING, JAMES M.	Internal Medicine	900 23RD ST NW
GEIST, CRAIG E.	Ophthalmology	2150 PENNSYLVANIA AVE NW
GEIST, CRAIG E.	Ophthalmology	900 23RD ST NW
GEORGE, KAREN E.	Obstetrics and Gynecology	2150 PENNSYLVANIA AVE NW
GEORGE, KAREN E.	Obstetrics and Gynecology	2300 M ST NW STE 110
GEORGE, KAREN E.	Obstetrics and Gynecology	900 23RD ST NW
GEORGE, LAUREN	Physician Assistant	900 23RD ST NW
GERGEN, PETER J.	Pediatrics	2831 15TH ST NW 1ST FL
GERLACH, EMILY M.	Dietician	1525 14TH ST NW
GETANEH, ASQUAL	Internal Medicine	1333 N ST NW
GETANEH, ASQUAL	Internal Medicine	65 MASSACHUSETTS AVE NW
GETANEH, ASQUAL	Internal Medicine	810 5TH ST NW
GHARIB, MOHSEN	Radiology, Diagnostic	1133 21ST ST NW STE 801
GHAZIRAD, MOJGAN	Neonatology	900 23RD ST NW
GHOSH, PRITHA	Neurology	2150 PENNSYLVANIA AVE NW
GHOSH, PRITHA	Neurology	900 23RD ST NW
GIBSON, STEVEN L.	Anesthesiology	2120 L ST NW
GIBSON, STEVEN L.	Anesthesiology	2150 PENNSYLVANIA AVE NW
GIBSON, STEVEN L.	Anesthesiology	900 23RD ST NW

**AMERIHEALTH CARITAS DC
PROVIDER NETWORK**

Provider Name	Provider Type	Provider Address
GIDEY, ELIZABETH	General Dentistry	1712 I ST NW STE 910
GIDEY, ELIZABETH	General Dentistry	1712 I STREET NW
GILL, GURWINDER K.	Anesthesiology	900 23RD ST NW
GILMER, KELLI	Internal Medicine	900 23RD ST NW
GILMORE, BRENT	Anesthesiology	3800 RESERVOIR RD NW
GIMOVSKY, ALEXIS	Maternal Fetal Medicine	2150 PENNSYLVANIA AVE NW
GIMOVSKY, ALEXIS	Maternal Fetal Medicine	900 23RD ST NW
GIRON, KERI R.	General Dentistry	1525 14TH ST NW
GLASS, LEWIS F.	Dermatology	2150 PENNSYLVANIA AVE NW
GLASS, LEWIS F.	Dermatology	900 23RD ST NW
GLASSER, DAVID L.	Physician Assistant	2131 K ST NW STE 600
GLASSER, DAVID L.	Physician Assistant	900 23RD ST NW
GLICKMAN, HAROLD B.	Podiatry	900 23RD ST NW
GLORIA, MARGARET A.	Internal Medicine	900 23RD ST
GOETCHEUS, ALICE J.	Family Practice	1333 N ST NW
GOETCHEUS, ALICE J.	Family Practice	1717 COLUMBIA RD NW
GOETCHEUS, ALICE J.	Family Practice	65 MASSACHUSETTS AVE NW
GOETCHEUS, ALICE J.	Family Practice	810 5TH ST NW
GOLD, JORDAN	Radiology, Diagnostic	1145 19TH ST NW STE 850
GOLDIE, PRISCILLA	Family Practice	1333 N ST NW
GOLDIE, PRISCILLA	Family Practice	65 MASSACHUSETTS AVE NW
GOLDIE, PRISCILLA	Family Practice	810 5TH ST NW
GOLDSTEIN, DEBORAH A.	Internal Medicine	1525 14TH ST NW
GOODMAN, JESSE L.	Infectious Disease	3800 RESERVOIR RD NW
GOODMAN, JOSEPH	Otolaryngology (ENT)	2300 M ST 4TH FL
GOODRICH, KATHERINE H.	Internal Medicine	900 23RD ST NW
GOPWANI, SUMEET	Anesthesiology	3800 RESERVOIR RD NW
GORDON, ASSAF T.	Physical Medicine & Rehab	3 WASHINGTON CIR NW STE 305
GORELIK, KRISTIN	Obstetrics and Gynecology	2150 PENNSYLVANIA AVE NW
GORELIK, KRISTIN	Obstetrics and Gynecology	2300 M ST NW STE 110
GORELIK, KRISTIN	Obstetrics and Gynecology	900 23RD ST NW

**AMERIHEALTH CARITAS DC
PROVIDER NETWORK**

Provider Name	Provider Type	Provider Address
GORODENKER, JOSEPH	Radiology	900 23RD ST NW
GORRELL, SHUCHITA V.	Family Nurse Practitioner	1400 I ST NW STE 825
GOUDY, MARISA	Behavior Analyst	2800 13TH ST NW
GOULD, JAMES D.	Anesthesiology	900 23RD ST NW
GOULD, R J.	Certified Social Worker	1525 14TH ST NW
GOYAL, SHARAD	Radiation Oncology	2150 PENNSYLVANIA AVE NW
GRACE, KAREN T.	Certified Nurse Midwife	2333 ONTARIO RD NW
GRAHAM, AUTUMN C.	Emergency Medicine	3800 RESERVOIR RD NW
GRAINGER, KAITLIN	Physician Assistant	900 23RD ST NW
GRANT JR, DAVID C.	Radiology, Diagnostic	1145 19TH ST STE 205
GRANT JR, DAVID C.	Radiology, Diagnostic	2121 K ST NW STE 100
GRANT JR, DAVID C.	Radiology, Diagnostic	900 23RD ST NW
GRAY, ANA-MARIA	Obstetrics and Gynecology	3020 14TH ST NW
GREGORY, GARY	Licensed Clin Social Worker	2000 P ST NW STE 200
GRUBBS PHARMACY OF DC	Durable Medical Equip Supplier	326 E CAPITOL ST NE
GUERRERO, EDUARDO R.	Family Practice	1525 14TH ST NW
GUERRERO, LUIS A.	Sports Medicine	1120 20TH ST NW STE 115
GULLIAN, JASON B.	Anesthesiology	3800 RESERVOIR RD NW
Gulati, Nishi	Ophthalmology	1145 19th Street NW
GULLEY, MONICA J.	Family Practice	1333 N ST NW
GULLEY, MONICA J.	Family Practice	65 MASSACHUSETTS AVE NW
GULLEY, MONICA J.	Family Practice	810 5TH ST NW
GUNNALA, RAJNI	Pediatrics	1333 N ST NW
GUNNALA, RAJNI	Pediatrics	65 MASSACHUSETTS AVE NW
GUNNALA, RAJNI	Pediatrics	810 5TH ST NW
GUTIERREZ, GUILLERMO	Critical Care	2150 PENNSYLVANIA AVE NW
GUTIERREZ, GUILLERMO	Critical Care	900 23RD ST NW
GUY, KEYTESHIA	Family Practice	1101 15TH ST NW
GUY, KEYTESHIA	Family Practice	900 23RD ST NW
GUZMAN, JOHNNY D.	Internal Medicine	3020 14TH ST NW
HABWE, VIOLET Q.	Nephrology	730 24TH ST NW

**AMERIHEALTH CARITAS DC
PROVIDER NETWORK**

Provider Name	Provider Type	Provider Address
HADDAD, NADIM G.	Gastroenterology	3800 RESERVOIR RD NW MAIN BLDG 2ND FL
HAILE MARIAM, TENAGNE W.	Emergency Medicine	1101 15TH ST NW
HAILE MARIAM, TENAGNE W.	Emergency Medicine	900 23RD ST NW
HAILES, TONYA T.	Family Practice	1333 N ST NW
HAILES, TONYA T.	Family Practice	65 MASSACHUSETTS AVE NW
HAILES, TONYA T.	Family Practice	810 5TH ST NW
HAILESELASSIE, MAKEDA D.	Family Practice	900 23RD ST NW
HAJI-MOMENIAN, SHAHRIAR	Radiology, Diagnostic	1145 19TH ST STE 205
HAJI-MOMENIAN, SHAHRIAR	Radiology, Diagnostic	2121 K ST NW STE 100
HAJI-MOMENIAN, SHAHRIAR	Radiology, Diagnostic	900 23rd Street, NW
HALL, THOMAS	Internal Medicine	1333 N ST NW
HALL, THOMAS	Internal Medicine	3020 14TH ST NW
HALL, THOMAS	Internal Medicine	65 MASSACHUSETTS AVE NW
HALL, THOMAS	Internal Medicine	810 5TH ST NW
HAMBURGER, ELLEN K.	Pediatrics	2021 K ST NW STE 800
HAMILTON, FELICIA L.	Obstetrics and Gynecology	1133 21ST ST NW
HAMMOND, CLARENCE E.	General Dentistry	1333 N ST NW
HAMP, AUNTRE D.	Professional Counselling	1629 K ST NW STE 300
HANDLER, WENDY E.	Family Practice	3800 RESERVOIR RD
HANKINS, RYAN A.	Urology	1133 21ST ST NW STE 601
HANKINS, RYAN A.	Urology	3800 RESERVOIR RD NW
HANNALLAH, MEDHAT S.	Anesthesiology	3800 RESERVOIR RD NW
HARDUARSINGH-PERMAUL, ARUNA S.	Family Practice	1333 N ST NW
HARDUARSINGH-PERMAUL, ARUNA S.	Family Practice	65 MASSACHUSETTS AVE NW
HARDUARSINGH-PERMAUL, ARUNA S.	Family Practice	810 5TH ST NW
HARDY, CHERON R.	Family Nurse Practitioner	1333 N ST NW
HARDY, CHERON R.	Family Nurse Practitioner	65 MASSACHUSETTS AVE NW
HARDY, CHERON R.	Family Nurse Practitioner	810 5TH ST NW
HARDY, WILLIAM	Internal Medicine	1525 14TH NW
HAROUN, FAYSAL	Hematology & Oncology (HEO)	2150 PENNSYLVANIA AVE NW
HARPSTER, WILLIAM H.	Internal Medicine	1333 N ST NW

**AMERIHEALTH CARITAS DC
PROVIDER NETWORK**

Provider Name	Provider Type	Provider Address
HARPSTER, WILLIAM H.	Internal Medicine	65 MASSACHUSETTS AVE NW
HARPSTER, WILLIAM H.	Internal Medicine	810 5TH ST NW
HARRIS, ALEXIS	Mental Health Counselor	1224 M ST NW STE 200
HARRIS, BRENT T.	Pathology	3900 RESERVIOR RD NW
HARTMAN, ELIZABETH M.	Radiology, Diagnostic	1145 19TH ST NW STE 850
HARVEY, AMANDA S.	Licensed Clin Social Worker	1101 CONNECTICUT AVE NW STE 450
HATHAWAY, MARK J.	Obstetrics and Gynecology	3020 14TH ST NW
HAVERIC, NAMIK	Radiology, Diagnostic	1133 21ST ST NW STE 801
HAWKINS, KATRINA D.	Critical Care	900 23RD ST NW
HAYWOOD, YOLANDA C.	Emergency Medicine	900 23RD ST NW
HE, SHUO	Psychiatry	1525 14TH ST NW
HEATER, DOUGLAS W.	Cert Reg Nurse Anesthetists	3800 RESERVOIR RD NW
HEBOU, ANNICK P.	Internal Medicine	1012 14TH ST NW STE 700
HEDMAN, JAMIE A.	Pediatrics	2021 K ST NW STE 800
HEDRICK, EMILY R.	Physician Assistant	900 23RD ST NW
HEINZ, ERIC R.	Anesthesiology	2120 L ST NW
HEINZ, ERIC R.	Anesthesiology	900 23RD ST NW
HELEM, REBECCA	Social Worker	1525 7TH ST NW
HENDRICKS, FREDERICK B.	Urology	2300 M ST NW
HENDRICKS, FREDERICK B.	Urology	900 23RD ST NW
HENN, CURTIS M.	Hand Surgery	1120 20TH ST NW STE 115
HENN, SARAH L.	Infectious Disease	1525 14TH ST NW
HENRY, ROLIN	Oral and Maxillofacial Surgery	2112 F ST STE 304 NW
HENSON, CHAD	Internal Medicine	2150 PENNSYLVANIA AVE NW
HENSON, CHAD	Internal Medicine	900 23RD ST NW
HERRING, TAWANA	Certified Clinical Social Work	1224 M ST NW STE 200
HERTEL, SERINA J.	Family Nurse Practitioner	1525 7TH ST NW
HERZBERG, DANIEL	Emergency Medicine	3800 RESERVOIR RD GROUND FL CCC BLDG
HIGGINS, WILLIAM L.	Radiology, Diagnostic	1133 21ST ST NW STE 801
HILL, ABIGAIL M.	Certified Social Worker	2000 P ST NW STE 200
HILL, KATHLEEN G.	Family Practice	1333 N ST NW

**AMERIHEALTH CARITAS DC
PROVIDER NETWORK**

Provider Name	Provider Type	Provider Address
HILL, KATHLEEN G.	Family Practice	3020 14TH ST NW
HILL, KATHLEEN G.	Family Practice	65 MASSACHUSETTS AVE NW
HILL, KATHLEEN G.	Family Practice	810 5TH ST NW
HILL, MICHAEL C.	Radiology	1145 19TH ST STE 205
HILL, MICHAEL C.	Radiology	2121 K ST NW STE 100
HILL, MICHAEL C.	Radiology	900 23RD ST NW
HILLCREST CHILDRENS CENTER	Community Mental Health Center	1408 U ST NW STE A
HILLCREST CHILDRENS CENTER	Community Mental Health Center	915 RHODE ISLAND AVE NW
HINDLE, ANNA K.	Anesthesiology	900 23RD ST NW
HLADEK, MELISSA D.	Family Nurse Practitioner	1333 N ST NW
HLADEK, MELISSA D.	Family Nurse Practitioner	65 MASSACHUSETTS AVE NW
HLADEK, MELISSA D.	Family Nurse Practitioner	810 5TH ST NW
HOCUTT, SARAH M.	Physician Assistant	900 23RD ST NW
HODES, ADAM	Internal Medicine	2150 PENNSYLVANIA AVE NW
HODGE, LETOSHA B.	Psychology	1629 K ST NW STE 300
HOEFLING, JASON R.	Anesthesiology	3800 RESERVOIR RD NW
HOGAN, JOHN W.	Internal Medicine	1333 N ST NW
HOGAN, JOHN W.	Internal Medicine	3020 14TH ST NW
HOGAN, JOHN W.	Internal Medicine	65 MASSACHUSETTS AVE NW
HOGAN, JOHN W.	Internal Medicine	810 5TH ST NW
HOLMAN, ROBERT P.	Internal Medicine	1333 N ST NW
HOLMAN, ROBERT P.	Internal Medicine	65 MASSACHUSETTS AVE NW
HOLMAN, ROBERT P.	Internal Medicine	810 5TH ST NW
HOLMES, BRIANNE J.	Pediatric Nurse Practitioner	101 N ST NW
HOLTAN, ELIZABETH E.	Anesthesiology	3800 RESERVOIR RD NW
HOME HEALTH MANAGEMENT INC	Home Health Agency	1707 L ST NW STE 900
HONIG, JACQUELINE	Anesthesiology	900 23RD ST NW
HONIG, JACQUELINE	Critical Care	900 23RD ST NW
HOOD, CATHERINE A.	Family Nurse Practitioner	2300 M ST NW 9TH FL
HOOD, COLTON	Emergency Medicine	900 23RD ST NW
HORAN, MICHAEL	Occupational Medicine	1101 15TH ST NW

**AMERIHEALTH CARITAS DC
PROVIDER NETWORK**

Provider Name	Provider Type	Provider Address
HORTON, KEITH M.	Radiology, Diagnostic	1133 21ST ST NW STE 801
HOWELL, AMOREENA R.	Internal Medicine	1333 N ST NW
HOWELL, AMOREENA R.	Family Practice	3020 14TH ST NW
HOWELL, AMOREENA R.	Family Practice	65 MASSACHUSETTS AVE NW
HOWELL, AMOREENA R.	Internal Medicine	810 5TH ST NW
HOWELL, SHAWN M.	Cardiovascular Medicine	2311 M ST NW STE 101
HSIEH, MICHAEL T.	Urology	2150 PENNSYLVANIA AVE NW
HSIEH, MICHAEL T.	Urology	900 23RD ST NW
HUANG, ABBOTT B.	Radiology, Diagnostic	1145 19TH ST NW STE 850
HUANG, JAMES	Family Practice	1333 N ST NW
HUANG, JAMES	Family Practice	65 MASSACHUSETTS AVE NW
HUANG, JAMES	Family Practice	810 5TH ST NW
HUANG, LYNN	Radiology, Diagnostic	1133 21ST ST NW STE 801
HUGHES, PATRICK	General Dentistry	1525 14TH ST NW
HUIZENGA, DANIEL L.	Anesthesiology	3800 RESERVOIR RD NW
HULSE, ANDREA N.	Infectious Disease	1525 14TH ST NW
HULSE, ANDREA N.	Internal Medicine	1525 14TH ST NW
HUMAN TOUCH	Home Health Agency	1416 9TH ST NW
HUMM, KATHRYN C.	Reproductive Endocrinology	2150 PENNSYLVANIA AVE NW
HUMM, KATHRYN C.	Reproductive Endocrinology	900 23RD ST NW
HUNG, DIANA	Radiology, Diagnostic	1145 19TH ST STE 205
HUNG, DIANA	Radiology, Diagnostic	2121 K ST NW STE 100
HUNG, DIANA	Radiology, Diagnostic	900 23RD ST NW
HUNLEY, ANNE	Nurse Practitioner Other	2150 PENNSYLVANIA AVE NW
HUNLEY, ANNE	Nurse Practitioner Other	900 23RD ST NW
HUPPMANN, MICHAEL	Radiology, Diagnostic	1133 21ST ST NW STE 801
HURST, ALICIA	Professional Counselling	1224 M ST NW STE 200
HUSNI, CLAUDIA	Internal Medicine	2831 15TH ST NW 1ST FL
HUSSAIN, MOHAMMED A.	Radiation Oncology	2150 PENNSYLVANIA AVE NW
HUSSAIN, MOHAMMED A.	Radiation Oncology	900 23RD ST NW
HWANG, GEORGE C.	Anesthesiology	3800 RESERVOIR RD NW

**AMERIHEALTH CARITAS DC
PROVIDER NETWORK**

Provider Name	Provider Type	Provider Address
HWANG, JONATHAN J.	Urology	1133 21ST ST NW STE 601
HWANG, JONATHAN J.	Urology	2021 K ST NW STE 420
HYNES, MARIJANE S.	Internal Medicine	2150 PENN AVE NW
HYNES, MARIJANE S.	Internal Medicine	900 23RD ST NW
IBEKWE, CHUKWUEMEKA I.	Physical Medicine & Rehab	2150 PENNSYLVANIA AVE NW
IBI, ITALO	Anesthesiology	2120 L ST NW
IBI, ITALO	Anesthesiology	900 23RD ST NW
IKEGWUOHA, BENITA	Family Nurse Practitioner	1333 N ST NW
IKEGWUOHA, BENITA	Family Nurse Practitioner	65 MASSACHUSETTS AVE NW
IKEGWUOHA, BENITA	Family Practice	810 5TH ST NW
IKO, BENNY O.	Radiology, Diagnostic	1145 19TH ST NW STE 850
IM, HYEYON	Physical Therapy	1145 19TH ST NW STE 403
INCE, TAMARA	Certified Clinical Social Work	1050 17TH ST NW STE 1000
IRWIG, MICHAEL S.	Endocrinology	2300 M ST NW 9TH FL
IRWIG, MICHAEL S.	Endocrinology	900 23RD ST NW
ISRAELSON, SARAH M.	Cert Reg Nurse Anesthetists	3800 RESERVOIR RD NW
IZZI, FARIDA	Internal Medicine	900 23RD ST NW
IZZO, JOSEPH	Certified Social Worker	1525 14TH ST NW
JABAUT, KRISTINA	Physician Assistant	2150 PENNSYLVANIA AVE NW
JABLONOVER, ROBERT S.	Internal Medicine	2150 PENNSYLVANIA AVE NW
JABLONOVER, ROBERT S.	Internal Medicine	900 23RD ST NW
JACK, MOMODU A.	Gastroenterology	2139 GEORGIA AVENUE STE 3A NW
JACKSON, CHRISTOPHER	Anesthesiology	900 23RD ST NW
JACKSON, NATHANIAL	General Dentistry	1333 N ST NW
JACKSON, NORIKA L.	Licensed Clin Social Worker	2000 P ST NW STE 200
JACKSON, TOWANDA	Marriage and Family Therapy	1629 K ST NW STE 300
JACOBSON, JEFF	Neurological Surgery	1133 21ST ST NW
JACOBSTEIN, DIANE M.	Psychology	3800 RESERVOIR RD NW
JACQUES, MICHELLE M.	Nurse Practitioner Other	3 WASHINGTON CIR NW STE 305
JAGADEESAN, MURALIDHARAN	Nephrology	2150 PENNSYLVANIA AVE NW
JAGADEESAN, MURALIDHARAN	Nephrology	900 23RD ST NW

**AMERIHEALTH CARITAS DC
PROVIDER NETWORK**

Provider Name	Provider Type	Provider Address
JAIN, KSHIPRA	Professional Counselling	2000 P ST NW STE 200
JAIN, ROHIT	Endocrinology	2300 M ST NW STE 900
JAIN, VIVEK	Pulmonary Disease	2150 PENN AVE NW
JAIN, VIVEK	Pulmonary Disease	900 23RD ST NW
JAIPAUL, CHITRA K.	Internal Medicine	3800 RESERVOIR RD NW
JAITLEY, RAKESH	Neurology	3800 RESERVIOR RD NW
JAMSHIDI, ROXANNE M.	Obstetrics and Gynecology	2300 M ST NW STE 110
JAMSHIDI, ROXANNE M.	Obstetrics and Gynecology	900 23RD ST NW
JANICIC-KAHRIC, NATASA	Endocrinology	3800 RESERVOIR RD NW
JANUSZ, NATHAN F.	Physician Assistant	900 23RD ST NW
JARRETT, THOMAS W.	Urology	2150 PENNSYLVANIA AVE NW
JARRETT, THOMAS W.	Urology	900 23RD ST NW
JASINSKI, DONNA	Cert Reg Nurse Anesthetists	3800 RESERVOIR RD NW
JAVAN, RAMIN	Radiology	1145 19TH ST STE 205
JAVAN, RAMIN	Radiology	2121 K ST NW STE 100
JAVAN, RAMIN	Radiology	900 23RD ST NW
JAVID, MIR S.	Internal Medicine	128 M ST NW
JAY, ANN K.	Radiology, Diagnostic	1133 21ST ST NW STE 801
JAYANTHI, VIMALA V.	Internal Medicine	2150 PENN AVE NW
JAYANTHI, VIMALA V.	Internal Medicine	900 23RD ST NW
JAYES JR, ROBERT L.	Internal Medicine	2150 PENN AVE NW
JAYES JR, ROBERT L.	Internal Medicine	900 23RD ST NW
JEAN, WALTER	Neurological Surgery	2150 PENNSYLVANIA AVE NW
JEAN, WALTER	Neurological Surgery	900 23RD ST NW
JELINEK, JAMES S.	Radiology, Diagnostic	1133 21ST ST NW STE 801
JEON, JANICE Y.	Radiology, Diagnostic	1133 21ST ST NW STE 801
JETER, EMILY C.	Occupational Therapist	1525 14TH ST NW
JHA, REENA	Radiology	1133 21ST ST NW STE 801
JINDRICH, CAITLIN	Dietician	1525 14TH ST NW
JIVAN, KUNTAL R.	Anesthesiology	3800 RESERVOIR RD NW
JOHNSON, AMANDA J.	Family Nurse Practitioner	1333 N ST NW

**AMERIHEALTH CARITAS DC
PROVIDER NETWORK**

Provider Name	Provider Type	Provider Address
JOHNSON, AMANDA J.	Family Nurse Practitioner	65 MASSACHUSETTS AVE NW
JOHNSON, AMANDA J.	Family Nurse Practitioner	810 5TH ST NW
JOHNSON, JAMES E.	General Dentistry	1525 14TH ST NW
JOHNSON, JAMES G.	Professional Counselling	1525 14TH ST NW
JOHNSON, LYNT B.	Transplant Surgery	2131 K ST NW STE 800
JOHNSON, MARIA	Certified Nurse Midwife	2150 PENNSYLVANIA AVE NW
JOHNSON, MARIA	Certified Nurse Midwife	2300 M ST NW STE 110
JOHNSON, MARK S.	Family Practice	2041 GEORGIA AVE NW STE 5B
JOHNSON, MICHAEL	Physician Assistant	2150 PENNSYLVANIA AVE NW
JOHNSON, MICHAEL	Physician Assistant	900 23RD ST NW
JOHNSON, RASHEED	Physical Therapy	1822 JEFFERSON PL NW
JOHNSTONE, DENISE A.	General Surgery	1011 NEW HAMPSHIRE AVE NW
JOHNSTONE, DENISE A.	General Surgery	2150 PENN AVE NW
JOHNSTONE, DENISE A.	General Surgery	900 23RD ST NW
JONES, AMANDA	General Dentistry	1333 N ST NW
JONES, BRANDI C.	Obstetrics and Gynecology	3020 14TH ST NW
JONES, CATHERINE	Physical Therapy	1145 19TH ST NW STE 403
JONES, CATHERINE	Physical Therapy	2021 K ST NW STE 215
JONES, MICHELLE M.	Family Nurse Practitioner	1133 21ST ST NW STE 801
JONES, OLCAY Y.	Pediatric Rheumatology	2300 M ST NW 9TH FL
JOO, SANDRA H.	Radiology, Diagnostic	1133 21ST ST NW STE 801
JORDAN, MARY E.	Family Nurse Practitioner	1333 N ST NW
JORDAN, MARY E.	Family Nurse Practitioner	65 MASSACHUSETTS AVE NW
JORDAN, MARY E.	Family Nurse Practitioner	810 5TH ST NW
JORDAN, WILLIAM A.	Family Nurse Practitioner	1333 N ST NW
JORDAN, WILLIAM A.	Family Nurse Practitioner	65 MASSACHUSETTS AVE NW
JORDAN, WILLIAM A.	Family Nurse Practitioner	810 5TH ST NW
JOSHI, ARJUN S.	Otolaryngology (ENT)	2300 M ST NW 4TH FL
JOSHI, ARJUN S.	Otolaryngology (ENT)	900 23RD ST NW
JREISSATY, SALIM C.	General Dentistry	1712 I ST NW STE 812
JUNKER, CHRISTOPHER D.	Anesthesiology	900 23RD ST NW

**AMERIHEALTH CARITAS DC
PROVIDER NETWORK**

Provider Name	Provider Type	Provider Address
JUNKER, CHRISTOPHER D.	Pain Management	900 23RD ST NW
K STREET DIALYSIS	End Stage Renal Disease (ERSD)	2131 K ST NW
KAKAR, SEEMA P.	Internal Medicine	2150 PENN AVE NW ACC-3RD
KAKAR, SEEMA P.	Internal Medicine	900 23RD ST NW
KALARIA, AMIT	Radiology, Interventional Neur	1133 21ST ST NW STE 801
KALHORN, CHRISTOPHER G.	Neurological Surgery	3800 RESERVOIR RD NW
KALLAKURY, BHASKAR	Pathology	3800 RESERVOIR RD NW
KALLUS, SAMUEL	Gastroenterology	2150 PENNSYLVANIA AVE NW
KALTMAN, REBECCA D.	Hematology & Oncology (HEO)	2150 PENNSYLVANIA AVE NW
KALTMAN, REBECCA D.	Hematology & Oncology (HEO)	900 23RD ST NW
KAMINSKI, HENRY J.	Neurology	2150 PENNSYLVANIA AVE NW
KAMINSKI, HENRY J.	Neurology	900 23RD ST NW
KANNAN, JENNIFER	Allergy & Immunology	2300 M ST NW STE 200
KANNAN, JENNIFER	Allergy & Immunology	900 23RD ST NW
KAPLAN, JENNIFER B.	Pediatrics	2021 K ST NW STE 800
KARADSHEH, FERAS F.	Internal Medicine	3800 RESERVOIR RD NW
KARCHER, DONALD S.	Pathology, Clinical	900 23RD ST NW
KARDON, DAVID E.	Pathology, Clinical	901 23RD ST NW
KARPEN, STACEY L.	Professional Counselling	1525 14TH ST NW
KARROUM, ELIAS	Neurology	2150 PENNSYLVANIA AVE NW
KASSAYE, SEBLE G.	Pediatrics	1333 N ST NW
KASSAYE, SEBLE G.	Pediatrics	3020 14TH ST NW
KASSAYE, SEBLE G.	Pediatrics	65 MASSACHUSETTS AVE NW
KASSAYE, SEBLE G.	Pediatrics	810 5TH ST NW
KATARIA, BIDESHWAR	Anesthesiology	3800 RESERVOIR RD NW
KATTAKUZH, SARAH M.	Internal Medicine	1333 N ST NW
KATTAKUZH, SARAH M.	Internal Medicine	65 MASSACHUSETTS AVE NW
KATTAKUZH, SARAH M.	Internal Medicine	810 15TH ST NW
KATZ, RICHARD J.	Cardiovascular Medicine	2150 PENN AVE NW
KATZ, RICHARD J.	Cardiovascular Medicine	900 23RD ST NW
KAZZI, MASSOUD	Emergency Medicine	900 23RD ST NW

**AMERIHEALTH CARITAS DC
PROVIDER NETWORK**

Provider Name	Provider Type	Provider Address
KEANEY, TERRENCE C.	Dermatology	2150 PENNSYLVANIA AVE NW
KEANEY, TERRENCE C.	Dermatology	900 23RD ST NW
KEARNEY, ROBERT	Social Worker	1525 14TH ST NW
KEEHAN, ERIN	Family Nurse Practitioner	900 23RD ST NW
KEIM, AMY	Physician Assistant	900 23RD ST NW
KEISER, JOHN F.	Pathology, Clinical	900 23RD ST NW
KEISLING, ROBERT W.	Psychiatry, Neurology	1325 G ST NW STE 500
KELLER, JENNIFER M.	Obstetrics and Gynecology	2150 PENNSYLVANIA AVE NW
KELLER, JENNIFER M.	Obstetrics and Gynecology	900 23RD ST NW
KELLER-HINKSON, IRELENE I.	Family Practice	1333 N ST NW
KELLER-HINKSON, IRELENE I.	Family Practice	65 MASSACHUSETTS AVE NW
KELLER-HINKSON, IRELENE I.	Family Practice	810 5TH ST NW
KENDALL, DANIEL	Pain Management	3 WASHINGTON CIR NW STE 305
KERN, MELISSA D.	Pediatric Ophthalmology	2041 GEORGIA AVE NW STE 2200
KESSELMAN, AMY	Obstetrics and Gynecology	2300 M ST STE 110
KESSELMAN, AMY	Obstetrics and Gynecology	900 23RD ST NW
KESWANI, ANJENI	Internal Medicine	2300 M ST NW
KESWANI, ANJENI	Internal Medicine	900 23RD ST NW
KHABO, BEVERLY S.	Speech Language Pathology	525 GEORGIA AVE NW STE 139Y
KHALIL, BASSEM K.	Hospitalist	3800 RESERVOIR RD NW
KHAN, ARSHAD A.	Radiology, Interventional Neur	1133 21ST ST NW STE 801
KHAN, MOHAMMAD	Nephrology	730 24TH ST NW
KHATI BOUGHANEM, NADIA	Radiology	1145 19TH ST STE 205
KHATI BOUGHANEM, NADIA	Radiology	2121 K ST NW STE 110
KHATI BOUGHANEM, NADIA	Radiology	900 23RD ST NW
KHELGHATI, BAHIIYIH J.	Family Practice	1333 N ST NW
KHELGHATI, BAHIIYIH J.	Family Practice	65 MASSACHUSETTS AVE NW
KHELGHATI, BAHIIYIH J.	Family Practice	810 5TH ST NW
KHIN, NI NI N.	Psychiatry	3020 14TH ST NW
KHURANA, PARVINDER S.	Internal Medicine	2150 PENN AVE NW ACC-2ND
KHURANA, PARVINDER S.	Internal Medicine	900 23RD ST NW

**AMERIHEALTH CARITAS DC
PROVIDER NETWORK**

Provider Name	Provider Type	Provider Address
KIM ANH, GINA	Radiology, Diagnostic	1133 21ST ST NW STE 801
KIM, ALAN H.	Anesthesiology	3800 RESERVOIR RD NW
KIM, ALEXANDER Y.	Radiology, Interventional Neur	1133 21ST ST NW STE 801
KIM, EUGENE	Physician Assistant	900 23RD ST NW
KIM, GEORGE P.	Hematology & Oncology (HEO)	2150 PENNSYLVANIA AVE NW
KIM, KYUNG S.	Internal Medicine	3800 RESERVOIR RD NW
KIM, PAUL J.	Podiatry	3800 RESERVOIR RD NW BLES BLDG
KIM, SANG Y.	Oral and Maxillofacial Surgery	1325 18TH ST NW STE 203
KIMBROUGH-DIXON, DANA V.	Professional Counselling	1224 M ST NW STE 200
KIMMETH, MAUREEN J.	Optometry	801 Pennsylvania Avenue, NW
KING, RITA E.	Cardiovascular Medicine	3800 RESERVOIR RD NW
KIRBY, ELIZABETH	Family Nurse Practitioner	2150 PENNSYLVANIA AVE NW
KIRBY, ELIZABETH	Family Nurse Practitioner	900 23RD ST NW
KIRILICHIN, NATALIE	Emergency Medicine	900 23RD ST NW
KIRSCH, THOMAS	Emergency Medicine	900 23RD ST NW
KITAY, ALISON F.	Orthopaedic Surgery	1133 21ST ST NW STE 800
KLAUSS, KAREN L.	Certified Nurse Midwife	3020 14TH ST NW
KLEBANOFF, JORDAN	Obstetrics and Gynecology	2150 PENNSYLVANIA AVE NW
KLEIBER, GRANT M.	Plastic Surgery	3800 RESERVOIR RD NW
KLEIBER, GRANT M.	Plastic Surgery	3800 RESERVOIR RD NW 1 PHC
KLUETZ, PAUL G.	Oncology	3800 RESERVIOR RD NW
KMIECIK, SUSANNA C.	Anesthesiology	3800 RESERVOIR RD NW
KNELLER, MARTIN S.	Radiology	1145 19TH ST STE 205
KNELLER, MARTIN S.	Radiology	2121 K ST NW STE 100
KNELLER, MARTIN S.	Radiology	901 23RD ST NW
KNIGHT, MICHAEL	Internal Medicine	2150 PENNSYLVANIA AVE NW
KNIGHT, TRACY N.	Licensed Clin Social Worker	1525 7TH ST NW
KODSI, SAMIR E.	Radiology, Diagnostic	1133 21ST ST NW STE 801
KOGAN, MIKHAIL	Geriatrics	2150 PENN AVE NW
KOGAN, MIKHAIL	Geriatrics	900 23RD ST NW
KOHLER, SHEILA P.	Family Nurse Practitioner	1133 21ST NW STE 601

**AMERIHEALTH CARITAS DC
PROVIDER NETWORK**

Provider Name	Provider Type	Provider Address
KOLBRENER, MERIDITH	Family Practice	1333 N ST NW
KOLBRENER, MERIDITH	Family Practice	65 MASSACHUSETTS AVE NW
KOLBRENER, MERIDITH	Family Practice	810 5TH ST NW
KOLKO, JOSHUA H.	Family Practice	2831 15TH ST NW 1ST FL
KOROTKA, THOMAS M.	Physician Assistant	2150 PENNSYLVANIA AVE NW
KOROTKA, THOMAS M.	Physician Assistant	900 23RD ST NW
KOSSOFF, AMY D.	Internal Medicine	1333 N ST NW
KOSSOFF, AMY D.	Internal Medicine	65 MASSACHUSETTS AVE NW
KOSSOFF, AMY D.	Internal Medicine	810 5TH ST NW
KOTHARY, KRISHNA	Family Nurse Practitioner	1525 14TH ST NW
KOUBEISSI, MOHAMAD Z.	Neurology	2150 PENNSYLVANIA AVE NW
KOUBEISSI, MOHAMAD Z.	Neurology	900 23RD ST NW
KOUTSANDREAS, ALLISON	Family Nurse Practitioner	2150 PENNSYLVANIA AVE NW
KOVALSKY, ADRIENNE N.	Internal Medicine	3800 RESERVOIR RD NW
KOWALCZYK, KEITH J.	Urology	1133 21ST ST NW STE 601
KOWALCZYK, KEITH J.	Urology	3800 RESERVOIR RD NW
KRAHAM, KENDRA J.	Cert Reg Nurse Anesthetists	3800 RESERVOIR RD NW
KRASNOW, ROSS E.	Urology	1133 21ST ST NW STE 601
KRAUS, MARILYN F.	Neuropsychology	2150 PENNSYLVANIA AVE NW
KRAUS, MARILYN F.	Neuropsychology	900 23RD ST NW
KREPP, JOSEPH M.	Cardiovascular Disease	2150 PENNSYLVANIA AVE NW
KREPP, JOSEPH M.	Cardiovascular Disease	900 23RD ST NW
KRISHNAN, JAYASHREE	Pathology	3800 RESERVOIR RD NW
KRISHNAN, PRANAY	Radiology, Diagnostic	1133 21ST ST NW STE 801
KROL, DANIELLE N.	Internal Medicine	900 23RD ST NW
KUGLER, MARGARET C.	Plastic Surgery	3800 RESERVOIR RD NW
KULKARNI, KANCHAN P.	Radiology, Diagnostic	1133 21ST ST NW STE 801
KUMAR, ANITA B.	Gastroenterology	2150 PENNSYLVANIA AVE NW
KUMAR, ANITA B.	Gastroenterology	900 23RD ST NW
KUMAR, ASHEESH	Anesthesiology	900 23RD ST NW
KUNIC, JOSEPH	Physician Assistant	900 23RD ST NW

**AMERIHEALTH CARITAS DC
PROVIDER NETWORK**

Provider Name	Provider Type	Provider Address
LA CLINICA DEL PUEBLO INC	Interpreter Services	2831 15TH ST NW
LABORATORY CORPORATION OF AMERICA	Laboratory	1145 19TH ST NW STE 601
LABORATORY CORPORATION OF AMERICA	Laboratory	2021 K ST NW STE 725
LABORATORY CORPORATION OF AMERICA HOLDINGS	Laboratory	1133 21ST ST NW BLDG #2
LABORATORY CORPORATION OF AMERICA HOLDINGS	Laboratory	2150 PENNSYLVANIA AVE NW 1-123
LABROPOULOS, PANAGIOTIS	Orthopaedic Surgery	2300 M ST STE 610
LABROPOULOS, PANAGIOTIS	Orthopaedic Surgery	900 23RD ST NW
LAFLEUR, JOHN	Emergency Medicine	900 23RD ST NW
LAGER, ROBERT A.	Interventional Cardiology	1133 21ST ST NW STE 700
LALA, SALIM	Vascular Surgery	2150 PENNSYLVANIA AVE NW
LALWANI, SASMIRA	Reproductive Endocrinology	2150 PENNSYLVANIA AVE NW
LALWANI, SASMIRA	Reproductive Endocrinology	900 23RD ST NW
LAMBA, TANIA	Ophthalmology	2150 PENNSYLVANIA AVE NW
LANDERS, NOELLE	Physician Assistant	900 23RD ST NW
LANE, COLLEEN K.	Internal Medicine	1525 14TH ST NW
LAPINEL, MARY K.	Gastroenterology	3800 RESERVOIR RD NW MAIN BLDG 2ND FL
LAPP, DIANA	Family Practice	1333 N ST NW
LAPP, DIANA	Family Practice	65 MASSACHUSETTS AVE NW
LAPP, DIANA	Family Practice	810 5TH ST NW
LAPS, SHELDON	Podiatry	1234 19TH ST NW STE 900
LAREDO, JAMES	Vascular Surgery	900 23RD ST NW
LARRALDE, MARK J.	Internal Medicine	900 23RD ST NW
LATHAM, PATRICIA S.	Pathology, Clinical	901 23RD ST NW
LAWOYIN, DAVIDSON O.	Oral and Maxillofacial Surgery	1333 N ST NW
LAWRENCE, DARLENE A.	Family Practice	1333 N ST NW
LAWRENCE, DARLENE A.	Family Practice	65 MASSACHUSETTS AVE NW
LAWRENCE, DARLENE A.	Family Practice	810 5TH ST NW
LAWRENCE, DAVID A.	Radiology	1145 19TH ST NW STE 850
LAWSON, RENE	Physical Therapy	2021 K ST NW STE 215
LAX, ALLISON	Radiology, Diagnostic	1133 21ST ST NW STE 801
LAYMAN, KERRI L.	Emergency Medicine	3800 RESERVOIR RD NW

**AMERIHEALTH CARITAS DC
PROVIDER NETWORK**

Provider Name	Provider Type	Provider Address
LE, ZUNG Q.	Podiatry	2150 PENNSYLVANIA AVE NW
LE, ZUNG Q.	Podiatry	900 23RD ST NW
LEAK, DONICE A.	Family Nurse Practitioner	1333 N ST NW
LEAK, DONICE A.	Family Nurse Practitioner	65 MASSACHUSETTS AVE NW
LEAK, DONICE A.	Family Nurse Practitioner	810 5TH ST NW
LEE, AUDREY E.	Podiatry	3020 14TH ST NW
LEE, BENJAMIN I.	Interventional Cardiology	1133 21ST ST NW STE 700
LEE, EARN C.	Neuroradiology	1133 21ST ST NW STE 801
LEE, HEATHER M.	Plastic Surgery	3800 RESERVOIR RD NW BLES BLDG
LEE, JULIET	General Surgery	1011 NEW HAMPSHIRE AVE NW
LEE, JULIET	General Surgery	2150 PENN AVE NW
LEE, JULIET	General Surgery	900 23RD ST NW
LEE, KENNETH M.	Interventional Cardiology	1133 21ST ST NW STE 700
LEE, MICHAEL B.	Cardiovascular Disease	1133 21ST ST NW STE 700
LEE, NEIL	Anesthesiology	900 23RD ST NW
LEE, TOMMIE	Optometry	1304 G Street, NW
LEE, WEN	Pathology, Clinical	3800 RESERVOIR RD NW
LEHNHARDT, KRIS R.	Emergency Medicine	900 23RD ST NW
LEKODIS, MARILENA	Internal Medicine	3800 RESERVOIR RD NW
LEMBESIS, MEREDITH A.	Physical Therapy	1145 19TH ST NW STE 403
LEMBESIS, MEREDITH A.	Physical Therapy	2021 K ST NW STE 215
LENERT, JOANNE J.	Plastic Surgery	2300 M ST NW 6TH FL
LEON, JENNIFER	Registered Dietitian	2150 PENNSYLVANIA AVE NW
LEON-GUERRERO, CHRISTOPHER R.	Neurology	2150 PENNSYLVANIA AVE NW
LEON-GUERRERO, CHRISTOPHER R.	Neurology	900 23RD ST NW
LESBURG, ANNE M.	Internal Medicine	1310 SOUTHERN AVE SE
LESBURG, ANNE M.	Internal Medicine	900 23RD ST NW
LESHT, ALISON R.	Family Nurse Practitioner	1333 N ST NW
LESHT, ALISON R.	Family Nurse Practitioner	65 MASSACHUSETTS AVE NW
LESHT, ALISON R.	Family Nurse Practitioner	810 5TH ST NW
LESKO, JENNIFER	Obstetrics and Gynecology	2300 N SE NW STE 110

**AMERIHEALTH CARITAS DC
PROVIDER NETWORK**

Provider Name	Provider Type	Provider Address
LESKO, JENNIFER	Obstetrics and Gynecology	900 23RD ST NW
LESKY, LINDA G.	Internal Medicine	900 23RD ST NW
LESTRANGE, AIMEE	Gastroenterology	3800 RESERVOIR RD NW MAIN BLDG 2ND FL
LEVY, ANGELA D.	Radiology, Diagnostic	1133 21ST ST NW STE 801
LEW, SUSIE Q.	Nephrology	2150 PENNSYLVANIA AVE NW
LEWIS, JAMES H.	Gastroenterology	3800 RESERVOIR RD NW MAIN BLDG 2ND FL
LEWIS, JANNET F.	Cardiovascular Medicine	2150 PENN AVE NW
LEWIS, JENNA	Nurse Practitioner Other	2150 PENNSYLVANIA AVE
LEWIS, JENNA	Nurse Practitioner Other	900 23RD ST NW
LEWIS, NICOLE S.	Radiology, Diagnostic	1133 21ST ST NW STE 801
LIANG, JOHN J.	Pathology	3800 RESERVOIR RD NW
LICHTENBERGER III, JOHN	Radiology, Diagnostic	900 23RD ST NW
LIEBERMAN, DANIEL Z.	Psychiatry	2150 PENNSYLVANIA AVE NW
LIFERIDGE, AISHA T.	Emergency Medicine	900 23RD ST NW
LIN, JIANQING	Internal Medicine	2150 PENNSYLVANIA AVE NW
LIN, JIANQING	Internal Medicine	900 23RD ST NW
LIN, PAUL P.	General Surgery	1011 NEW HAMPSHIRE AVE NW
LIN, PAUL P.	General Surgery	2150 PENN AVE NW
LIU, AI-HSI	Radiology, Diagnostic	1133 21ST ST NW STE 801
LIU, QIYUAN	Internal Medicine	3800 RESERVOIR RD NW
LODHI, TAHIRA I.	Geriatrics	2150 PENN AVE NW
LOGAN, KASHAVA	Professional Counselling	1224 M ST NW STE 200
LOKEN, JENNIFER L.	Social Worker	1525 14TH ST NW
LONG, BEVERLY J.	Obstetrics and Gynecology	2150 PENNSYLVANIA AVE NW
LOPEZ, SUSANA	Family Nurse Practitioner	2831 15TH ST NW 1ST FL
LOPEZ-ACEVEDO, MICAEL E.	Obstetrics and Gynecology	2150 PENNSYLVANIA AVE NW
LOSONCZY, LIA I.	Emergency Medicine	900 23RD ST NW
LOUGHNEY, THOMAS M.	Gastroenterology	3800 RESERVOIR RD NW MAIN BLDG 2ND FL
LOVE, ERIN E.	Physician Assistant	900 23RD ST NW
LOVERING, HOLLY E.	Audiology	2300 M ST NW
LOWE, JENNIFER	Physical Therapy	2021 K ST NW STE 215

**AMERIHEALTH CARITAS DC
PROVIDER NETWORK**

Provider Name	Provider Type	Provider Address
LOWE, MARI	Family Nurse Practitioner	1333 N ST NW
LOWE, MARI	Family Nurse Practitioner	65 MASSACHUSETTS AVE NW
LOWE, MARI	Family Nurse Practitioner	810 5TH ST NW
LOWELL, JEFFREY A.	Transplant Surgery	2131 K ST NW STE 800
LUBINSKY, GRAHAM	Anesthesiology	2120 L ST NW
LUBINSKY, GRAHAM	Anesthesiology	2150 PENNSYLVANIA AVE NW
LUBINSKY, GRAHAM	Anesthesiology	900 23RD ST NW
LUBRANO, LAUREN E.	Internal Medicine	3800 RESERVIOR RD NW
LUCAS, RAYMOND H.	Emergency Medicine	900 23RD ST NW
LUJAN, LEAH C.	Family Nurse Practitioner	2831 15TH ST NW 1ST FL
LUTZKER, TATIANA N.	Anesthesiology	900 23RD ST NW
LYNCH, JOHN H.	Urology	3800 RESERVOIR RD NW
LYNN, LEI D.	Internal Medicine	900 23RD ST NW
MACCLEARY, MEGHAN E.	Obstetrics and Gynecology	1133 21ST ST NW STE 800
MACINTYRE, ANTHONY	Emergency Medicine	900 23RD ST NW
MACINTYRE, HANNAH H.	Licensed Mid-Wife	2150 PENNSYLVANIA AVE NW
MACINTYRE, HANNAH H.	Licensed Mid-Wife	2300 M ST NW STE 110
MACINTYRE, HANNAH H.	Licensed Mid-Wife	900 23RD ST NW
MACKEEVER, MARGARET	Orthopaedic Surgery	1120 20TH ST NW STE 115
MACKRELL, JOHN	Radiology, Diagnostic	1133 21ST ST NW STE 801
MACRI, CHARLES J.	Maternal Fetal Medicine	2150 PENNSYLVANIA AVE NW
MACSATA, ROBYN A.	Vascular Surgery	2150 PENNSYLVANIA AVE NW
MADIGAN, WILLIAM	Ophthalmology	2150 PENNSYLVANIA AVE NW
MADKOUR, AMR M.	Obstetrics and Gynecology	2150 PENNSYLVANIA AVE NW
MAGDER, MAIA L.	Speech/Hearing Therapy	2800 13TH ST NW
MAHANEY, BILLY W.	Radiology	1145 19TH ST NW STE 850
MAKARIOU, ERINI V.	Radiology	1133 21ST ST NW STE 801
MAKIYA, CARI	Physical Therapy	1145 19TH ST NW STE 403
MAKIYA, CARI	Physical Therapy	2021 K ST NW STE 215
MALEK, JASMINE	Emergency Medicine	3800 RESERVOIR RD NW
MALLICK, ADITI	Internal Medicine	900 23RD ST NW

**AMERIHEALTH CARITAS DC
PROVIDER NETWORK**

Provider Name	Provider Type	Provider Address
MANIFOULD, SARA	Physician Assistant	900 23RD ST NW
MANNING, MARIA A.	Radiology, Diagnostic	1133 21ST ST NW STE 801
MANSOUR, SAM E.	Ophthalmology	2150 PENNSYLVANIA AVE NW
MANSOUR, TAMER N.	Ophthalmology	2150 PENNSYLVANIA AVE NW
MANZANARES, KATHERINE	Physician Assistant	900 23RD ST NW
MARCHALIK, DANIEL	Urology	1133 21ST ST NW STE 601
MARCHAND, E G.	Emergency Medicine	3800 RESERVOIR RD NW
MARCINKUS, ELIZABETH H.	Audiology	2021 K ST NW STE 312
MARCUS, JEREMY A.	Nephrology	730 24TH ST NW
MARCUS, MIA W.	Internal Medicine	2150 PENN AVE NW
MAREEDU, JYOTSNA	Internal Medicine	3800 RESERVIOR RD
MARKO, KATHRYN I.	Obstetrics and Gynecology	2150 PENNSYLVANIA AVE NW
MARKS, PAMELA A.	Internal Medicine	1333 N ST NW
MARKS, PAMELA A.	Internal Medicine	65 MASSACHUSETTS AVE NW
MARKS, PAMELA A.	Internal Medicine	810 5TH ST NW
MARTIN, DONALD E.	Family Practice	1333 N ST NW
MARTIN, DONALD E.	Family Practice	65 MASSACHUSETTS AVE NW
MARTIN, DONALD E.	Family Practice	810 5TH ST NW
MARTIN, KEVIN S.	Family Practice	1012 14TH ST NW STE 700
MARTIN, LISA W.	Cardiovascular Medicine	2150 PENN AVE NW STE 4-417
MARTIN, LISA W.	Cardiovascular Medicine	900 23RD ST NW
MARTIN, MARTINA W.	Professional Counselling	1525 14TH ST NW
MARTINEZ, ANJALI G.	Obstetrics and Gynecology	2150 PENNSYLVANIA AVE NW
MARTINEZ, ANJALI G.	Obstetrics and Gynecology	900 23RD ST NW
MARTINS, RAYMOND C.	Internal Medicine	1525 14TH ST NW
MASSA, BERI	Neonatal/Perinatal	900 23RD ST NW
MASUR, HENRY	Infectious Disease	900 23RD ST NW
MATHIVANNAN, MATTY	Internal Medicine	2141 K ST NW STE 606
MATSUDA, KANT M.	Pathology	900 23RD ST NW
MATTAR, MARK C.	Gastroenterology	3800 RESERVOIR RD NW MAIN BLDG 2ND FL
MATTEY, KRISTIN	Physician Assistant	1101 15TH ST NW

**AMERIHEALTH CARITAS DC
PROVIDER NETWORK**

Provider Name	Provider Type	Provider Address
MATYAS, MICHAEL A.	Radiology, Diagnostic	1133 21ST ST NW STE 801
MAURANO, ANDREW	Physician Assistant	900 23RD ST NW
MAURER, AMMA N.	Radiology, Diagnostic	1133 21ST ST NW STE 801
MAURO, LAUREN A.	Hematology & Oncology (HEO)	2150 PENNSYLVANIA AVE NW
MAURO, LAUREN A.	Hematology & Oncology (HEO)	900 23RD ST NW
MAYE, EVELYN	Professional Counselling	1629 K ST NW STE 300
MAYS, JOELLE L.	Obstetrics and Gynecology	3020 14TH ST NW
MAZEL, JAY A.	Clinical Cardiac Electrophysiology	1133 21ST ST NW STE 700
MAZHARI, RAMESH	Cardiovascular Medicine	2150 PENNSYLVANIA AVE NW
MBI HEALTH SERVICES LLC	Community Mental Health Center	1221 TAYLOR ST NW
MBUALUNGU, EMMANUEL T.	Internal Medicine	3020 14TH ST NW
MBUYI, NDELELA N.	Internal Medicine	2300 M ST NW 9TH FL
MBUYI, NDELELA N.	Internal Medicine	900 23RD ST NW
MCBRIDE, ERICA	Internal Medicine	2150 PENNSYLVANIA AVE NW
MCCARTAN, KATE	Family Practice	1333 N ST NW
MCCARTAN, KATE	Family Practice	65 MASSACHUSETTS AVE NW
MCCARTHY, ERIN	Certified Clinical Social Work	1555 CONNECTICUT AVE NW STE 4E
MCCARTHY, JOHN D.	Family Nurse Practitioner	1333 N ST NW
MCCARTHY, JOHN D.	Family Nurse Practitioner	65 MASSACHUSETTS AVE NW
MCCARTHY, JOHN D.	Family Nurse Practitioner	810 5TH ST NW
MCCLENDON CENTER	Community Mental Health Center	1313 NEW YORK AVE NW
MCCLENDON CENTER	Community Mental Health Center	1555 CONNECTICUT AVE NW STE 500
MCCLENDON, RICHARD A.	Internal Medicine	1333 N ST NW
MCCLENDON, RICHARD A.	Internal Medicine	1717 COLUMBIA RD NW
MCCLENDON, RICHARD A.	Internal Medicine	65 MASSACHUSETTS AVE NW
MCCLENDON, RICHARD A.	Internal Medicine	810 5TH ST NW
MCCORMICK, ELLEN	Family Nurse Practitioner	900 23RD ST NW
MCCULLOUGH, MICHAEL F.	Radiology, Interventional Neur	1133 21ST ST NW STE 801
MCCURTY, EDWARD	Certified Clinical Social Work	1629 K ST NW STE 300
MCDONALD, KIMLA R.	Certified Nurse Midwife	2150 PENNSYLVANIA AVE NW
MCDONALD, KIMLA R.	Certified Nurse Midwife	2300 M ST NW STE 110

**AMERIHEALTH CARITAS DC
PROVIDER NETWORK**

Provider Name	Provider Type	Provider Address
MCDONALD, KIMLA R.	Certified Nurse Midwife	900 23RD ST NW
MCDONALD, VANESSA J.	Obstetrics and Gynecology	3020 14TH ST NW
MCENTEE, ERIN M.	Physician Assistant	900 23RD ST NW
MCFADDEN, JAMES D.	Radiology, Diagnostic	1133 21ST ST NW STE 801
MCFARREN, KRISTA L.	Radiology, Diagnostic	1145 19TH ST NW STE 850
MCGONAGLE, KERRY	Family Nurse Practitioner	1333 N ST NW
MCGONAGLE, KERRY	Family Nurse Practitioner	65 MASSACHUSETTS AVE NW
MCGONAGLE, KERRY	Family Nurse Practitioner	810 5TH ST NW
MCGRATH, NORINE A.	Emergency Medicine	3800 RESERVOIR RD NW
MCLEAN, ANNA W.	Pulmonary Disease	2150 PENNSYLVANIA AVE NW
MCLEAN, ANNA W.	Pulmonary Disease	900 23RD ST NW
MCSWAIN, ANITA L.	General Surgery	2300 M ST 8TH FL
MCWHORTER, PHILIP	Anesthesiology	900 23RD ST NW
MEDHANE, NILUFAR	Podiatry	2150 PENNSYLVANIA AVE NW
MEEHAN, BROOKE V.	Family Nurse Practitioner	900 23RD ST NW
MEGAS, NANCY R.	Plastic Surgery	3800 RESERVOIR RD NW BLES BLDG
MEHTA, NEHAL N.	Cardiovascular Medicine	2150 PENNSYLVANIA AVE NW
MEHTA, NEHAL N.	Cardiovascular Medicine	900 23RS ST NW
MEHTA, NITIN R.	Neonatology	3800 RESERVOIR RD NW
MEHTA, NUPUR	Internal Medicine	900 23RD ST NW
MELANCON, JOSEPH K.	Transplant Surgery	2131 K ST NW STE 800
MELANCON, JOSEPH K.	Transplant Surgery	900 23RD ST NW
MELO, BETHANY A.	Physician Assistant	900 23RD ST NW
MELTZER, ANDREW C.	Emergency Medicine	900 23RD ST NW
MENNOW, RONALD A.	Family Nurse Practitioner	900 23RD ST NW
MENON, ANJU	Family Practice	1333 N ST NW
MENON, ANJU	Family Practice	65 MASSACHUSETTS AVE NW
MENON, ANJU	Family Practice	810 5TH ST NW
MERCADER, MARCO A.	Cardiovascular Medicine	2150 PENN AVE NW ACC-4TH
MERCADER, MARCO A.	Cardiovascular Medicine	900 23RD ST NW
MESSING, JONATHAN A.	General Surgery	900 23RD ST NW

**AMERIHEALTH CARITAS DC
PROVIDER NETWORK**

Provider Name	Provider Type	Provider Address
METZGER, KELLI M.	Registered Dietitian	2150 PENNSYLVANIA AVE NW
MICHAEL, AMANDA G.	Neurology	2150 PENNSYLVANIA AVE NW
MIDDLETON, SHIRLEY P.	Ophthalmology	2401 PENN AVE NW
MIDDLETON, SHIRLEY P.	Ophthalmology	2401 Pennsylvania Ave
MILLER, JONATHAN	Internal Medicine	900 23RD ST NW
MIN, SEON YOUNG	General Dentistry	60 O ST NW
MITCHELL, STEPHEN R.	Internal Medicine	3800 RESERVOIR RD NW
MMG PRIMARY CARE SPORTS MEDICINE		1120 20TH ST STE 115
MOAWAD, GABY	Obstetrics and Gynecology	2150 PENNSYLVANIA AVE NW
MOGHIMI, YAVAR	Psychiatry	1525 14TH ST NW
MOGHIMI, YAVAR	Psychiatry, Neurology	60 O ST NW
MOGHTADERI, SAM	Orthopaedic Surgery	2300 M ST NW
MOHAMED, MOHAMED A.	Neonatology	900 23RD ST NW
MOHLER, ELIZABETH C.	Social Worker	2000 P ST NW STE 200
MOLINEUX, MICHAEL L.	Internal Medicine	3800 RESERVOIR RD NW
MONFARED, ASHKAN	Otolaryngology (ENT)	2300 M ST NW 4TH FL
MONTEFERRANTE, MARK L.	Radiology, Diagnostic	1145 19TH ST NW STE 850
MONTEFERRANTE, MARK L.	Radiology	900 23RD ST NW
MOORE, ASHLEY W.	Certified Clinical Social Work	1525 7TH ST NW
MOORE, BRAD B.	Internal Medicine	2150 PENN AVE NW ACC-3RD
MOORE, CARMEN M.	Family Nurse Practitioner	1133 21ST ST NW STE 801
MOOSE, KERRY S.	Plastic Surgery	3800 RESERVOIR RD NW BLES BLDG
MORE, CHRISTOPHER W.	Cert Reg Nurse Anesthetists	3800 RESERVOIR RD NW
MORGAN, BROOKS L.	Psychology	1525 14TH ST NW
MORGAN, JESSICA	Family Nurse Practitioner	1400 I ST NW STE 825
MORRIS, ELISE B.	Family Practice	1333 N ST NW
MORRIS, ELISE B.	Family Practice	3020 14TH ST NW
MORRIS, ELISE B.	Family Practice	65 MASSACHUSETTS AVE NW
MORRIS, ELISE B.	Family Practice	810 5TH ST NW
MORTMAN, KEITH D.	General Surgery	2150 PENNSYLVANIA AVE NW
MORTMAN, KEITH D.	General Surgery	900 23RD ST NW

**AMERIHEALTH CARITAS DC
PROVIDER NETWORK**

Provider Name	Provider Type	Provider Address
MORTON HAMER, MELINDA	Emergency Medicine	900 23RD ST NW
MOSKOWITZ, ALEXANDER O.	Family Nurse Practitioner	900 23RD ST NW
MOY, GREGORY J.	Anesthesiology	900 23RD ST NW
MUELLER, JOSEPH J.	Anesthesiology	3800 RESERVOIR RD NW
MUFARRIJ, PATRICK W.	Urology	2150 PENNSYLVANIA AVE NW
MULLER, TODD N.	Emergency Medicine	900 23RD ST NW
MUNDKUR, MALLIKA L.	Internal Medicine	2150 PENNSYLVANIA AVE NW
MUNOZ, ALBERTINA	Social Worker	2831 15TH ST NW 1ST FL
MUNZERT, MEGAN	Certified Social Worker	1025 CONNECTICUT AVE NW STE 1000
MURRAY, VALERIE M.	Family Nurse Practitioner	1333 N ST NW
MURRAY, VALERIE M.	Family Nurse Practitioner	65 MASSACHUSETTS AVE NW
MURRAY, VALERIE M.	Family Nurse Practitioner	810 5TH ST NW
MYERS, ELLAINE	General Dentistry	1333 N ST NW
MYERS, JOSEPH W.	Anesthesiology	3800 RESERVOIR RD NW
MYLES, JOAN	Family Practice	1525 7TH ST NW
MYLES, STEVEN A.	General Dentistry	1525 7TH ST NW
NABLE, JOSE V.	Emergency Medicine	3800 RESERVOIR RD NW
NADER, KHALIL	Family Nurse Practitioner	1101 15TH ST NW
NAGY, CHRISTIAN D.	Cardiology	2150 PENNSYLVANIA AVE NW
NAING, YIN M.	Internal Medicine	1101 15TH ST NW
NAJAM, FARZAD	Thoracic and Cardiac Surgery	2131 K ST NW STE 700
NARAYAN, LALIT	Internal Medicine	2150 PENNSYLVANIA AVE NW
NARAYAN, LALIT	Internal Medicine	900 23RD ST NW
NASCIMENTO, ANA L.	Certified Nurse Midwife	3020 14TH ST NW
NASR, DEENA	Physician Assistant	2131 K ST NW STE 600
NASR, DEENA	Physician Assistant	900 23RD ST NW
NATIONAL REHAB HOSPITAL	Rehabilitation Facility	1145 19TH ST NW STE 403
NATIONAL REHAB HOSPITAL	Rehabilitation Facility	2021 K ST NW STE 215
NEEB, CHRISTINE	Family Practice	1333 N ST NW
NEEB, CHRISTINE	Family Practice	65 MASSACHUSETTS AVE NW
NEEB, CHRISTINE	Family Practice	810 5TH ST NW

**AMERIHEALTH CARITAS DC
PROVIDER NETWORK**

Provider Name	Provider Type	Provider Address
NEGUSSIE, GENNET	Family Nurse Practitioner	1333 N ST NW
NEGUSSIE, GENNET	Family Practice	3020 14TH ST NW
NEGUSSIE, GENNET	Family Nurse Practitioner	65 MASSACHUSETTS AVE NW
NEGUSSIE, GENNET	Family Nurse Practitioner	810 5TH ST NW
NEITENBACH, BRITNEY	Physician Assistant	900 23RD ST NW
NELSON, LAUREN E.	Obstetrics and Gynecology	2150 PENNSYLVANIA AVE NW
NELSON, LAUREN E.	Obstetrics and Gynecology	2300 M ST NW STE 110
NELSON, LAUREN E.	Obstetrics and Gynecology	900 23RD ST NW
NEWMAN, PETER K.	Physician Assistant	900 23RD ST NW
NG, JARED	Physician Assistant	900 23RD ST NW
NGUYEN, BAO-NGOC H.	General Surgery	2150 PENNSYLVANIA AVE NW
NGUYEN, BAO-NGOC H.	General Surgery	2300 M ST NW 6TH FL
NGUYEN, NAM	Radiation Oncology	2041GEORGIA AVE BA 07
NGUYEN, PHUC L.	Anesthesiology	900 23RD ST NW
NGUYEN, VINH	Anesthesiology	3800 RESERVOIR RD NW
NGUYEN, XUAN-MAI T.	Radiology, Diagnostic	1133 21ST ST NW STE 801
NICHOLAS, HAVIAN V.	Family Nurse Practitioner	2150 PENNSYLVANIA AVE NW
NICHOLS, NATALIE	Professional Counselling	2000 P ST NW STE 200
NICHOLSEN, JASON B.	Social Worker	1525 14TH ST NW
NICKLAS, RICHARD A.	Allergy & Immunology	2300 M ST NW
NKUTU KIRUNDA, MOHAMMED	General Dentistry	1145 19TH ST NW STE 714
NOBAKHT HAGHISHI, EHSAN	Nephrology	2150 PENNSYLVANIA AVE
NOBAKHT HAGHISHI, EHSAN	Nephrology	900 23RD ST
NOLAN, NORRIS J.	Pathology, Clinical	900 23RD ST NW
NORDQUIST, SHANNON C.	Physical Therapy	1145 19TH ST NW STE 403
NORRIS, LORENZO	Psychiatry	2120 L ST NW STE 600
NOVAK, THERESA C.	Family Nurse Practitioner	128 M ST NW
NYLUND-ALM, MONIQUE C.	Cardiovascular Medicine	2150 PENNSYLVANIA AVE NW
NYLUND-ALM, MONIQUE C.	Cardiovascular Medicine	900 23RD ST NW
NYQUIST, ALAN S.	Internal Medicine	3800 RESERVOIR RD NW
OBER, SAMANTHA B.	Internal Medicine	2150 PENNSYLVANIA AVE NW

**AMERIHEALTH CARITAS DC
PROVIDER NETWORK**

Provider Name	Provider Type	Provider Address
OBER, SAMANTHA B.	Internal Medicine	900 23RD ST NW
OBHRAI, JAGDEEP S.	Nephrology	730 24TH ST NW STE 17
OBIAS, VINCENT J.	Colon and Rectal Surgery	2150 PENNSYLVANIA AVE NW 6TH FL
OBRIEN, ELLEN K.	Pediatrics	2021 K ST NW STE 800
OCAMPO, JORELY M.	Cert Reg Nurse Anesthetists	3800 RESERVOIR RD NW
OCONNELL, FRANCIS J.	Urgent Care	1101 15TH ST NW
OCONNELL, FRANCIS J.	Urgent Care	900 23RD ST NW
OCONNOR, KEVIN	Family Practice	2150 PENNSYLVANIA AVE NW
ODOM, SHIVONNE A.	Professional Counselling	1325 G ST NW STE 500
ODONOVAN, ELENI S.	Family Practice	3020 14TH ST NW
OFFEI DARKO, JANE O.	Family Practice	2175 K ST NW STE C 100
OGLE, KATHLEEN Y.	Emergency Medicine	900 23RD ST NW
OH, PHILLIP J.	General Dentistry	60 O ST NW
OHM, SUBIN	Family Nurse Practitioner	900 23RD ST NW
OJONG-NTUI, MARTIN	Radiation Oncology	2150 PENNSYLVANIA AVE NW
OLAN, WAYNE J.	Radiology, Diagnostic	2150 PENNSYLVANIA AVE NW
OLARINDE, EMMANUEL A.	Psychology	1012 14TH ST NW STE 425
OLDING, MICHAEL J.	Plastic Surgery	2300 M ST NW 6TH FL
OLIN, MARY P.	Physician Assistant	2150 PENNSYLVANIA AVE NW
ONEAL, MICHAEL J.	Emergency Medicine	1101 15TH ST NW
ONEAL, MICHAEL J.	Emergency Medicine	900 23RD ST NW
ONEILL, ERIN K.	Radiology, Diagnostic	1133 21ST ST NW STE 801
ONUMAH, CHAVON M.	Internal Medicine	1101 15TH ST NW
ONUMAH, CHAVON M.	Internal Medicine	2150 PENNSYLVANIA AVE NW
OSADA, TATSUHIKO	General Dentistry	1333 N ST NW
OSETH, KRISTINA L.	Professional Counselling	1525 14TH ST NW
OST, ALAN H.	Radiology, Diagnostic	1133 21ST ST NW STE 801
OVERDECK, KIMBERLEE H.	Radiology, Diagnostic	1145 19TH ST STE 205
OVERDECK, KIMBERLEE H.	Radiology, Diagnostic	2121 K ST NW STE 100
OVERDECK, KIMBERLEE H.	Radiology, Diagnostic	900 23RD ST NW
OZDEMIRLI, METIN	Pathology	3800 RESERVOIR RD NW

**AMERIHEALTH CARITAS DC
PROVIDER NETWORK**

Provider Name	Provider Type	Provider Address
PAGE, KATHRYN	Physician Assistant	1133 21ST ST NW STE 801
PAGE-LOPEZ, CHRISTINE M.	Pediatrics	3020 14TH ST NW
PAHIRA, JOHN J.	Urology	3800 RESERVOIR RD NW
PAHWA, SHEBANI	General Dentistry	1629 K ST NW STE M
PALESE, CAREN S.	Gastroenterology	3800 RESERVOIR RD NW MAIN BLDG 2ND FL
PALEY, ROBERT H.	Radiology, Diagnostic	1145 19TH ST NW STE 850
PANDARINATH, RAJEEV	Orthopaedic Surgery	2300 M ST STE 610
PANETH-POLLAK, RACHEL	Family Practice	1525 14TH ST NW
PANG, MAOYIN	Gastroenterology	1133 21ST ST NW BLDG 2 FLR 6
PANJRATH, GURUSHER S.	Cardiovascular Medicine	2150 PENNSYLVANIA AVE NW
PARAS, ANETTE V.	Radiology, Diagnostic	1133 21ST ST NW STE 801
PARENTI, DAVID M.	Infectious Disease	2150 PENN AVE NW
PARIKH, HELMA A.	Cardiovascular Medicine	2150 PENNSYLVANIA AVE NW
PARKER III, FREDERICK W.	Orthopaedic Sports Medicine	2300 M ST STE 610
PARKER, ANN B.	Family Nurse Practitioner	900 23RD ST NW
PARR, KATHLEEN	Anesthesiology	900 23RD ST NW
PASHA, AMIRALA S.	Internal Medicine	2150 PENNSYLVANIA AVE NW
PATEL, JESSICA	Nurse Practitioner Other	1011 NEW HAMPSHIRE AVE NW
PATEL, JESSICA	Nurse Practitioner Other	2150 PENNSYLVANIA AVE NW
PATEL, JESSICA	Nurse Practitioner Other	2300 M ST NW 8TH FL
PATEL, MAYUR M.	General Dentistry	1712 I ST NW STE 600
PATEL, MIHIR	Internal Medicine	2150 PENNSYLVANIA AVE NW
PATEL, MITESH R.	Gastroenterology	3800 RESERVOIR RD NW MAIN BLDG 2ND FL
PATEL, VISHAL A.	Dermatology	2150 PENNSYLVANIA AVE NW
PATOUNAS, ELENI K.	Physician Assistant	900 23RD ST NW
PATRONAS, MARENA	Ophthalmology	2150 PENNSYLVANIA AVE NW
PAUL, COURTNEY A.	Hospitalist	900 23RD ST NW
PAUL, GEET	Physical Medicine & Rehab	2131 K ST NW STE 600
PAUL, GEET	Physical Medicine & Rehab	2150 PENNSYLVANIA AVE NW
PAUL, ROHAN S.	Nephrology	2150 PENNSYLVANIA AVE NW
PAUL, ROHAN S.	Nephrology	900 23RD ST NW

**AMERIHEALTH CARITAS DC
PROVIDER NETWORK**

Provider Name	Provider Type	Provider Address
PAULSON, JILL	Endocrinology	2300 M ST NW 9TH FL
PAYNE, ERIN S.	Family Nurse Practitioner	1101 15TH ST NW
PEARLE, DAVID L.	Cardiovascular Medicine	3800 RESERVOIR RD NW
PEARSON, GAIL D.	General Surgery	2425 L ST NW
PEARSON, GAIL D.	General Surgery	3020 14TH ST NW
PECK, MICHAEL J.	Anesthesiology	2021 L ST NW
PEISACH, JANINE	Cert Reg Nurse Anesthetists	3800 RESERVOIR RD NW
PEKARSKY, DMITRY	Radiology, Diagnostic	1133 21ST ST NW STE 801
PERRY, TIFFANY	Anesthesiology	900 23RD ST NW
PESIS, SOLOMON K.	General Dentistry	1776 I ST NW SUITE: 9TH FLOOR
PETERS, MIRANDA	Physician Assistant	900 23RD ST NW
PETERSEN, SCOTT M.	Obstetrics and Gynecology	2150 PENNSYLVANIA AVE NW
PETINAUX, BRUNO	Emergency Medicine	900 23RD ST NW
PHILLIPS, JAMES	Emergency Medicine	900 23RD ST NW
PHILLIPS, MICHAEL H.	Urology	2300 M ST NW STE 210
PHILLPOTTS, MARC E.	Rheumatology	2300 M ST NW 9TH FL
PHILLPOTTS, MARC E.	Rheumatology	900 23RD ST NW
PIEN, EDWARD H.	Radiology	1133 21ST ST NW STE 801
PINELES-MARK, ERIKA-KRISTINA B.	Nurse Practitioner Other	2150 PENNSYLVANIA AVE NW
PINGER, WHITNEY A.	Certified Nurse Midwife	2150 PENNSYLVANIA AVE NW
PLA JR, RAYMOND A.	Critical Care	2120 L ST NW
PLA JR, RAYMOND A.	Critical Care	900 23RD ST NW
PLEASANT, SHELLETA	Social Worker	2150 PENNSYLVANIA AVE NW
POCOCK, ELIZABETH	Thoracic and Cardiac Surgery	2131 K ST NW STE 700
PONTIUS, ELIZABETH P.	Emergency Medicine	3800 RESERVOIR RD NW
POON, ADRIENNE	Internal Medicine	900 23RD ST NW
POPIEL, DAVID K.	Internal Medicine	1101 15TH ST NW
POPIEL, DAVID K.	Internal Medicine	2150 PENN AVE NW
PORRAS, BENJAMIN	General Dentistry	2021 K ST NW
PORTELA MARTINEZ, MARIA	Family Practice	1101 15TH ST NW
PORTIS, FLORIAN L.	Certified Social Worker	2000 P ST NW STE 200

**AMERIHEALTH CARITAS DC
PROVIDER NETWORK**

Provider Name	Provider Type	Provider Address
POURMAND, ALI	Emergency Medicine	900 23RD ST NW
POWELL, JOSEPH	Physician Assistant	900 23RD ST NW
POWELL, NATASHA N.	Emergency Medicine	900 23RD ST NW
POWER, KATHERINE W.	Physical Medicine & Rehab	3800 RESERVOIR RD NW 4PHC
POWERS, DAVID N.	Obstetrics and Gynecology	2300 M ST NW STE 110
PRATHER, CHRISTINA	Geriatrics	2150 PENNSYLVANIA AVE NW
PRATT, CAROLINE	Family Nurse Practitioner	1101 15TH ST NW
PRATT, CAROLINE	Family Nurse Practitioner	900 23RD ST NW
PRAYAGA, RAMA S.	Psychiatry	1012 14TH ST NW STE 903
PRAYAGA, RAMA S.	Psychiatry	1325 18TH ST NW STE 210
PREVOU, ELIZABETH	Physician Assistant	1101 15TH ST NW
PRIBAZ, JONATHAN	Orthopaedic Surgery	2300 M ST NW
PRICE, DUNCAN F.	Professional Counselling	1555 CONNECTICUT AVE NW STE 401
PRIOR, JASON M.	Internal Medicine	900 23RD ST NW
PRISM MEDICAL PRODUCTS LLC	Durable Medical Equip Supplier	900 23RD ST
PUCHALSKI, CHRISTINA M.	Geriatrics	2150 PENNSYLVANIA AVE NW ACC 4TH FL
PUCHALSKI, CHRISTINA M.	Geriatrics	900 23RD ST NW
PUCKETT, KOREY J.	Certified Clinical Social Work	1629 K ST NW STE 300
PUENTE, ANTONIO N.	Neuropsychology	2120 L ST NW
PUMPHREY, RANDY W.	Professional Counselling	1525 14TH ST NW
PUPAVAC, HEATHER	Family Nurse Practitioner	1101 15TH ST NW
PYDA, VANI	Internal Medicine	2150 PENNSYLVANIA AVE NW
PLYE, MATTHEW	Emergency Medicine	900 23RD ST NW
QAMRUDDIN, NISAR H.	General Dentistry	1776 I ST NW SUITE: 9TH FLOOR
QUION, NATHALIE B.	Pediatrics	1630 EUCLID ST NW
RADOMSKI, MICHAL	General Surgery	2150 PENNSYLVANIA AVE NW
RAINA, SHIBAN L.	Internal Medicine	128 M ST NW
RAIZON, ARNOLD	Radiology, Diagnostic	1133 21ST ST NW STE 801
RAJ, DOMINIC S.	Nephrology	2150 PENNSYLVANIA AVE NW
RAJJOUN, LAMISE Z.	Ophthalmology	2150 PENNSYLVANIA AVE NW
RALL, DEREK D.	Cert Reg Nurse Anesthetists	3800 RESERVOIR RD NW

**AMERIHEALTH CARITAS DC
PROVIDER NETWORK**

Provider Name	Provider Type	Provider Address
RAMAN, VENKATESH K.	Interventional Cardiology	3800 RESERVOIR RD NW
RAMASETHU, JAYASHREE	Neonatology	3800 RESERVOIR RD NW
RAMINENI, PRAFUL M.	Plastic Surgery	2440 M ST NW STE 200
RAMONDETTA, LISA M.	Cert Reg Nurse Anesthetists	3800 RESERVOIR RD NW
RANNIGER, CLAUDIA U.	Emergency Medicine	900 23RD ST NW
RAO, ANUPAMA	Cardiovascular Medicine	1133 21ST ST NW STE 801
RAO, RAJKUMAR	Orthopaedic Surgery	2300 M ST NW
RAO, YUAN	Radiation Oncology	2150 PENNSYLVANIA AVE NW
RAPELYEA, JOCELYN A.	Radiology	2300 M ST NW 8TH FL
RAPHAEL, CLAUDE	Radiology	900 23RD ST NW
RASHID, KHURRAM	General Practice	1700 17TH ST NW
RASTOGI, PRIYA	Radiology, Diagnostic	1145 19TH ST STE 205
RASTOGI, PRIYA	Radiology, Diagnostic	2121 K ST NW STE 100
RASTOGI, PRIYA	Radiology, Diagnostic	900 23RD ST NW
RATNER, JUDITH B.	Pediatrics	2021 K ST NW STE 800
RAVICK, ARNOLD	Podiatry	1234 19TH ST NW STE 900
RAY, ROBERT	Orthodontics	1147 20TH ST NW STE B-1
RAYAMAJHI, SUMUGDHA	Hospitalist	900 23RD ST NW
RAZA, RAFI	Neuroradiology	1133 21ST ST NW STE 801
REDBORD, KELLEY P.	Dermatology	2150 PENNSYLVANIA AVE NW
REED, KEVIN C.	Emergency Medicine	3800 RESERVOIR RD NW
REESE, KRISTEN L.	Pediatrics	2021 K ST NW STE 800
REGUNATHAN-SHENK, RENU	Nephrology	2150 PENNSYLVANIA AVE NW
REINER, JONATHAN S.	Cardiovascular Medicine	2150 PENN AVE NW
RETTIG, ANNA K.	Family Practice	1120 20TH ST STE 115
REYES, JUAN	Internal Medicine	900 23RD ST NW
REZAEI, MASOUMEH K.	Pathology, Clinical	900 23RD ST NW
RICHARDSON, PERRY K.	Neurology	2150 PENN AVE NW ACC-7TH
RICHTER, LEE A.	Urogynecology	1133 21ST ST NW STE 800
RICKLES, FREDERICK R.	Hematology & Oncology (HEO)	2150 PENN AVE NW ACC-3RD
RICOTTA, JOHN J.	Vascular Surgery	2300 M ST NW 6TH FL

**AMERIHEALTH CARITAS DC
PROVIDER NETWORK**

Provider Name	Provider Type	Provider Address
RIDLEY, STANLEY E.	Psychology	1325 G ST NW STE 500
RIESS, JOANNA	Radiology, Diagnostic	1145 19TH ST STE 205
RIESS, JOANNA	Radiology, Diagnostic	2121 K ST NW STE 100
RIESS, JOANNA	Radiology, Diagnostic	900 23RD ST NW
RILEY, JOSHUA L.	Professional Counselling	1525 14TH ST NW
ROBERTS, AFsoon D.	Infectious Disease	2150 PENNSYLVANIA AVE NW
ROBI, NURU A.	Obstetrics and Gynecology	3020 14TH ST NW
ROBIE, ANDREW	Family Practice	1333 N ST NW
ROBIE, ANDREW	Family Practice	65 MASSACHUSETTS AVE NW
ROBIE, ANDREW	Family Practice	810 5TH ST NW
ROBIE, STEPHEN P.	Physician Assistant	900 23RD ST NW
ROBINSON, KEISHA E.	Family Practice	1333 N ST NW
ROBINSON, KEISHA E.	Family Practice	65 MASSACHUSETTS AVE NW
ROBINSON, KEISHA E.	Family Practice	810 5TH ST NW
ROBINSON, REGINALD L.	Cardiovascular Medicine	2131 K ST NW STE 800
ROBINSON, TORI B.	Family Practice	1333 N ST NW
ROBINSON, TORI B.	Family Practice	65 MASSACHUSETTS AVE NW
ROBINSON, TORI B.	Family Practice	810 5TH ST NW
ROCHE, COLLEEN N.	Emergency Medicine	900 23RD ST NW
RODRIGUEZ, CLAIRE H.	Certified Nurse Midwife	3020 14TH ST NW
ROGERS, LAURIE	Occupational Therapist	2021 K ST NW STE 215
ROSAS, JUAN	Certified Social Worker	2000 P ST NW STE 200
ROSE, MARTHA D.	Family Nurse Practitioner	900 23RD ST NW
ROSEN, KELSEY	Family Nurse Practitioner	900 23RD ST NW
ROSENBERG, JOEL	Cardiovascular Medicine	1133 21ST ST NW STE 700
ROSENBLATT, SETH	Psychiatry	1525 14TH ST NW
ROSENTHAL, DANIEL T.	Internal Medicine	2150 PENN AVE NW
ROSNER, JULIE	Podiatry	2150 PENNSYLVANIA AVE NW
ROSNER, MICHAEL K.	Neurological Surgery	2150 PENN AVE NW
ROSNER, MICHAEL K.	Neurological Surgery	900 23RD ST NW
ROTH, KATALIN E.	Internal Medicine	2150 PENN AVE NW ACC-2ND

**AMERIHEALTH CARITAS DC
PROVIDER NETWORK**

Provider Name	Provider Type	Provider Address
ROTHROCK, JOHN F.	Neurology	2150 PENNSYLVANIA AVE NW
ROTHSTEIN, TED L.	Neurology	2150 PENN AVE NW ACC-7TH
SABET, SINA J.	Ophthalmology	3800 RESERVOIR RD NW
SABRI, SAHER	Radiology, Interventional Neur	1133 21ST ST NW STE 801
SACHS, HOWARD	Radiology, Diagnostic	1145 19TH ST NW STE 850
SADDLER, ANTOINETTE R.	Gastroenterology	2150 PENN AVE NW
SALAH, ALI K.	Cardiology	1133 21ST ST NW STE 801
SALAMAN, NILDA E.	Anesthesiology	2120 L ST NW
SALAMAN, NILDA E.	Anesthesiology	900 23RD ST NW
SALAMEH, TAREQ M.	General Dentistry	1712 I ST NW STE 812
SALHA, ANWAR	General Dentistry	2440 M ST NW STE 325
SALSICH, JULIA	Acupuncturist	1525 14TH ST NW
SAMENOW, CHARLES P.	Psychiatry	2150 PENN AVE NW
SAMMAN, GEORGE	Obstetrics and Gynecology	2021 K ST NW STE 204
SANCHEZ, MELISSA J.	Family Nurse Practitioner	1333 N ST NW
SANCHEZ, MELISSA J.	Family Nurse Practitioner	3020 14TH ST NW
SANCHEZ, MELISSA J.	Family Nurse Practitioner	65 MASSACHUSETTS AVE NW
SANCHEZ, MELISSA J.	Family Nurse Practitioner	810 5TH ST NW
SANDEL, PIPER M.	Pediatrics	500 19TH ST NW
SANDERS, ZADA M.	Internal Medicine	1333 N ST NW
SANDERS, ZADA M.	Internal Medicine	65 MASSACHUSETTS AVE NW
SANDERS, ZADA M.	Internal Medicine	810 5TH ST NW
SANDERSON, ANDREW K.	Gastroenterology	3020 14TH ST NW
SANDLER, JENNIFER L.	Physician Assistant	900 23RD ST NW
SANDLER, SUMNER G.	Pathology, Clinical	3800 RESERVIOR RD
SANGKHARAT, AMARIN	Internal Medicine	3800 RESERVOIR RD NW
SANGODELE-AYOKA, ANAYAH	Certified Nurse Midwife	2150 PENNSYLVANIA AVE NW
SANGODELE-AYOKA, ANAYAH	Certified Nurse Midwife	2300 M ST NW STE 110
SANKAR, JASON D.	Anesthesiology	2120 L ST NW
SANKAR, JASON D.	Anesthesiology	900 23RD ST NW
SANTIAGO-HADDOCK, DANIELLA M.	Emergency Medicine	3800 RESERVOIR RD GROUND FL CCC BLDG

**AMERIHEALTH CARITAS DC
PROVIDER NETWORK**

Provider Name	Provider Type	Provider Address
SARANI, BABAK	General Surgery	2150 PENN AVE NW
SARIN, SHAWN N.	Radiology	900 23RD ST NW
SATALIN, MAURA E.	Physician Assistant	900 23RD ST NW
SATINSKY, ANDREW	Radiation Oncology	3800 RESERVOIR RD NW
SAUTER, DIANE A.	Emergency Medicine	3800 RESERVOIR RD NW
SAX, HELEN	Radiology, Diagnostic	1133 21ST ST NW STE 801
SAYAH, ANOUSHEH	Radiology, Diagnostic	1133 21ST ST NW STE 801
SCHER, DANIEL J.	Radiology	900 23RD ST NW
SCHNEIDER, JOHN G.	Radiology, Diagnostic	1133 21ST ST NW STE 801
SCHNIEID, BROOKE	Registered Dietitian	2150 PENNSYLVANIA AVE NW
SCHOBEL, HANNAH N.	Anesthesiology	3800 RESERVOIR RD NW
SCHOCKETT, ERICA	Hospice & Palliative Medicine	2150 PENNSYLVANIA AVE NW
SCHOTTLER, JENNIFER L.	Speech Language Pathology	2300 M ST NW 4TH FL
SCHREIBER, JENNIFER F.	Psychiatry	3800 RESERVOIR RD NW
SCHROTH, WILLIAM S.	Internal Medicine	2150 PENN AVE NW ACC-2ND
SCHWARTZ, MICHAEL	Radiology, Diagnostic	1133 21ST ST NW STE 801
SCHWARTZ, RONA A.	Family Practice	1333 N ST NW
SCHWARTZ, RONA A.	Family Practice	65 MASSACHUSETTS AVE NW
SCHWARTZ, RONA A.	Family Practice	810 5TH ST NW
SCIALLI, ANTHONY R.	Obstetrics and Gynecology	2150 PENNSYLVANIA AVE NW
SCOTT, JAMES L.	Emergency Medicine	900 23RD ST NW
SCULLY, DIANA C.	Family Nurse Practitioner	900 23RD ST NW
SEDIGHI MANESH, ALI	Endodontist	1145 19TH ST NW STE 314
SELLEVAAG, MELISSA M.	Social Worker	1525 14TH ST NW
SEN, HATICE N.	Ophthalmology	2150 PENN AVE NW
SEN, SABYASACHI	Endocrinology	2300 M ST NW 9TH FL
SENEFF, MICHAEL G.	Critical Care	900 23RD ST NW
SEPE, EDWARD	Pediatrics	2021 K ST NW STE 800
SHAFI, SHERVIN	Gastroenterology	3800 RESERVOIR RD NW MAIN BLDG 2ND FL
SHAH, ARTI P.	Pediatric Endocrinology	3800 RESERVOIR RD NW
SHAH, NAMRATA P.	Internal Medicine	1525 14TH ST NW

**AMERIHEALTH CARITAS DC
PROVIDER NETWORK**

Provider Name	Provider Type	Provider Address
SHAH, SHEIL	Radiology, Diagnostic	1133 21ST ST NW STE 801
SHAIKH, MOHAMMED J.	Radiology, Diagnostic	1133 21ST ST NW STE 801
SHANMUGAM, GEETHA	Anesthesiology	2120 L ST NW
SHANMUGAM, GEETHA	Anesthesiology	2150 PENNSYLVANIA AVE NW
SHANMUGAM, GEETHA	Anesthesiology	900 23RD ST NW
SHANMUGAM, VICTORIA K.	Rheumatology	2300 M ST NW 9TH FL
SHANNON, PAIGE C.	Family Nurse Practitioner	900 23RD ST NW
SHANNON, PRECHELLE S.	Professional Counselling	1629 K ST NW STE 300
SHARMA, ANNU	Physical Medicine & Rehab	2150 PENNSYLVANIA AVE NW
SHARMA, ANNU	Physical Medicine & Rehab	900 23RD ST NW
SHARMA, ASHOK K.	Internal Medicine	3800 RESERVOIR RD NW
SHARMA, KARUN V.	Radiology, Diagnostic	900 23RD ST NW
SHARMA, SANDEEP	Internal Medicine	60 O ST NW
SHARMA, SHAILENDRA	Nephrology	2150 PENNSYLVANIA AVE NW
SHARON, ELAD	Internal Medicine	3800 RESERVOIR RD NW
SHARP, DOUGLAS B.	Anesthesiology	2120 L ST NW
SHARP, DOUGLAS B.	Anesthesiology	900 23RD ST NW
SHEIKH, ANWER	Nuclear Medicine	1133 21ST ST NW STE 801
SHERKAT, AMIR A.	Radiology, Diagnostic	1133 21ST ST NW STE 801
SHERMAN, JONATHAN H.	Neurological Surgery	2150 PENN AVE NW
SHERMAN, JONATHAN H.	Neurological Surgery	900 23RD ST NW
SHERMAN, MARIAN	Anesthesiology	2120 L ST NW
SHERMAN, MARIAN	Pain Management	2120 L ST NW
SHERMAN, MARIAN	Anesthesiology	900 23RD ST NW
SHERMAN, MARIAN	Pain Management	900 23RD ST NW
SHERWOOD, ASHLEY	Neonatal/Perinatal	900 23RD ST NW
SHESSER, ROBERT F.	Emergency Medicine	900 23RD ST NW
SHETH, ANUMEHA	Neurology	2150 PENNSYLVANIA AVE NW
SHETH, GAURANG	Pediatrics	900 23RD ST NW
SHETH, SHEETAL G.	Obstetrics and Gynecology	2150 PENN AVE NW
SHIELDS, DONALD C.	Neurological Surgery	2150 PENN AVE NW

**AMERIHEALTH CARITAS DC
PROVIDER NETWORK**

Provider Name	Provider Type	Provider Address
SHIELDS, DONALD C.	Neurological Surgery	900 23RD ST NW
SHIMELES, LAELAYE	Orthodontics	1330 NEW HAMPSHIRE AVE STE B3
SHIMELES, LAELAYE	Orthodontics	1712 I STREET NW
SHIN, BENJAMIN	Radiology, Diagnostic	900 23RD ST NW
SHIN, ROBBYN	Professional Counselling	1224 M ST NW STE 200
SHIN, THOMAS	Oral and Maxillofacial Surgery	1145 19TH ST NW
SHIN, THOMAS	Oral and Maxillofacial Surgery	1325 18TH ST NW STE 203
SHIN, THOMAS	General Dentistry	1331 PENNSYLVANIA AVE NW STE 502
SHNIDER, RACHEL G.	Pediatrics	2021 K ST NW STE
SHOKOOHI, HAMID	Emergency Medicine	900 23RD ST NW
SIDAWY, ANTON	Vascular Surgery	2150 PENN AVE NW
SIDAWY, MARY K.	Pathology	3800 RESERVOIR RD NW
SIDDIQUI, FARAH N.	Podiatry	2150 PENN AVE NW
SIEGEL, MARC O.	Infectious Disease	2150 PENN AVE NW
SIEGEL, MARC O.	Infectious Disease	900 23RD ST NW
SIEGEL, ROBERT S.	Hematology & Oncology (HEO)	2150 PENN AVE NW
SIGOUNAS, DIMITRIOS	Neurological Surgery	900 23RD ST NW
SIKKA, NEAL K.	Emergency Medicine	1101 15TH ST NW
SIKKA, NEAL K.	Emergency Medicine	900 23RD ST NW
SILVER, PAUL A.	Internal Medicine	2150 PENN AVE NW ACC-3RD
SILVERBERG, CHAD M.	Radiology	1145 19TH ST NW STE 850
SILVERMAN, ELIZABETH A.	Physician Assistant	900 23RD ST NW
SIM, SOLEAK	Pediatrics	2021 K ST NW STE 800
SIMON, GARY L.	Infectious Disease	2150 PENN AVE NW
SIMONS, RICHARD	Internal Medicine	2150 PENNSYLVANIA AVE NW
SIMS, BRITTNEY R.	Physician Assistant	1525 14TH ST NW
SINGH, AMEET	Otolaryngology (ENT)	2300 M ST NW 4TH FL
SINGH, SAURABH	Dermatology	900 23RD ST NW
SKROK, JAN	Radiology, Diagnostic	1133 21ST ST NW STE 801
SLABACH, RACHEL S.	Anesthesiology	3800 RESERVOIR RD NW
SLATER, AMANDA I.	Family Practice	1333 N ST NW

**AMERIHEALTH CARITAS DC
PROVIDER NETWORK**

Provider Name	Provider Type	Provider Address
SLATER, AMANDA I.	Family Practice	3020 14TH ST NW
SLATER, AMANDA I.	Family Practice	65 MASSACHUSETTS AVE NW
SLATER, AMANDA I.	Family Practice	810 5TH ST NW
SMERECK, JANET A.	Emergency Medicine	3800 RESERVOIR RD NW
SMERECK, JANET A.	General Surgery	3800 RESERVOIR RD NW
SMITH III, LOUIS O.	Radiology, Diagnostic	1133 21ST ST NW STE 801
SMITH, EDWARD	Radiology, Diagnostic	1145 19TH ST NW STE 850
SMITH, JEFFREY	Occupational Medicine	1145 19TH ST NW STE 403
SMITH, JEFFREY	Occupational Medicine	2021 K ST NW STE 215
SMITH, JEFFREY P.	Emergency Medicine	900 23RD ST NW
SMITH, JILL	Gastroenterology	3800 RESERVOIR RD NW MAIN BLDG 2ND FL
SMITH, MICHAEL A.	Radiology, Diagnostic	1133 21ST ST NW STE 801
SMITH, MITCHELL	Hematology & Oncology (HEO)	2150 PENNSYLVANIA AVE NW
SMITH, PATRICIA A.	Obstetrics and Gynecology	2300 M ST NW STE 110
SMITH, PATRICIA A.	Obstetrics and Gynecology	900 23RD ST NW
SMITH-KHURI, ELEANOR I.	Pediatrics	2021 K ST NW STE 800
SNIDER, CATHERINE	Speech Language Pathology	2800 13TH ST NW
SOBO, ABOSEDE O.	Family Nurse Practitioner	3 WASHINGTON CIR NW STE 305
SOLOMON, ALLEN J.	Cardiovascular Medicine	2150 PENN AVE NW ACC-4TH
SOLOMON, MESTIRE	General Dentistry	1333 N ST NW
SONG, DAVID H.	Plastic Surgery	3800 RESERVOIR RD NW
SONG, JUDY H.	Radiology, Diagnostic	1133 21ST ST NW STE 801
SOOKAR, NADIA M.	Professional Counselling	3020 14TH ST NW
SOSNOSKI, EMILY R.	Radiology, Diagnostic	1133 21ST ST NW STE 801
SOTOMAYOR, EDUARDO M.	Hematology & Oncology (HEO)	2150 PENNSYLVANIA AVE NW
SOTOMAYOR, EDUARDO M.	Hematology & Oncology (HEO)	900 23RD ST NW
SOTOMAYOR, MARIA	Dermatology	2150 PENNSYLVANIA AVE NW
SOUDRY, GABRIEL	Nuclear Medicine	1133 21ST ST NW STE 801
SPIES, JAMES B.	Radiology, Interventional Neur	1133 21ST ST NW STE 801
SQUIRES, ANNE P.	Family Nurse Practitioner	1333 N ST NW
SQUIRES, ANNE P.	Family Nurse Practitioner	65 MASSACHUSETTS AVE NW

**AMERIHEALTH CARITAS DC
PROVIDER NETWORK**

Provider Name	Provider Type	Provider Address
SQUIRES, ANNE P.	Family Nurse Practitioner	810 5TH ST NW
ST CLAIR, NEKIA	Certified Clinical Social Work	1101 CONNECTICUT AVE NW STE 450
STANCELL, WALTRINA	Professional Counselling	1224 M ST NW STE 200
STANCELL, WALTRINA	Professional Counselling	1629 K ST NW STE 300
STANLEY WILLIAM, KAREN D.	Anesthesiology	900 23RD ST NW
STARK, ELIZABETH	Professional Counselling	2300 M ST NE 8TH FL
STARNES, SABRA	Certified Clinical Social Work	1224 M ST NW STE 200
STEIN, DANIEL	Urology	2150 PENNSYLVANIA AVE NW
STEIN, SUSAN D.	Colon and Rectal Surgery	2150 PENNSYLVANIA AVE NW
STEINBERG, JOHN S.	Podiatry	3800 RESERVOIR RD NW BLES BLDG
STEMPEL, MICHAEL S.	Podiatry	2150 PENN AVE NW
STILLIONS, DUANE	Anesthesiology	900 23RD ST NW
STILLMAN, JEREMY D.	Physician Assistant	900 23RD ST NW
STONE, AMY G.	Internal Medicine	2150 PENN AVE NW ACC-2ND
STONE, CAROLYN	Family Nurse Practitioner	1012 14TH ST NW STE 700
STOPAK-MATHIS, TALI	Family Nurse Practitioner	2150 PENNSYLVANIA AVE NW
STRAUSS, RYAN K.	Physician Assistant	900 23RD ST NW
SUGARMAN, KATE S.	Family Practice	1333 N ST NW
SUGARMAN, KATE S.	Family Practice	65 MASSACHUSETTS AVE NW
SUGARMAN, KATE S.	Family Practice	810 5TH ST NW
SULLIVAN, LAURA	Registered Dietitian	1011 NEW HAMPSHIRE AVE NW
SULLIVAN, LAURA	Registered Dietitian	2150 PENNSYLVANIA AVE NW
SUMMER, CAROLYN B.	Nurse Practitioner Other	1333 N ST NW
SUMMER, CAROLYN B.	Nurse Practitioner Other	65 MASSACHUSETTS AVE NW
SUMMER, CAROLYN B.	Nurse Practitioner Other	810 5TH ST NW
SUNGA, ROBERTO N.	Ophthalmology	2150 PENN AVE NW
SWEENEY, BRIANA M.	Physician Assistant	900 23RD ST NW
SWERDLOW, DANIEL	Radiology	1133 21ST ST NW STE 801
SWITZER, JENNIFER L.	Physician Assistant	900 23RD ST NW
SWOYER, MARY E.	Family Nurse Practitioner	1272 PENNSYLVANIA AVE NW
SYED, ASMIR I.	Interventional Cardiology	106 IRVING ST NW STE 212

**AMERIHEALTH CARITAS DC
PROVIDER NETWORK**

Provider Name	Provider Type	Provider Address
TABBARA, IMAD A.	Hematology & Oncology (HEO)	2150 PENN AVE NW
TABBARA, SANA O.	Pathology	900 23RD ST NW
TAHERI, MOHAMMAD R.	Radiology, Diagnostic	1145 19TH ST STE 205
TAHERI, MOHAMMAD R.	Radiology, Diagnostic	2121 K ST NW STE 100
TAHERI, MOHAMMAD R.	Radiology, Diagnostic	900 23RD ST NW
TAHERIPOUR, MOHEBAT	Anesthesiology	3800 RESERVOIR RD NW
TAILLAC, VICTORIA	Physician Assistant	900 23RD ST NW
TANOU, LEAH M.	Physician Assistant	900 23RD ST NW
TAWAKALI, LAJOYOUS	General Dentistry	1333 N ST NW
TAY, AFUA D.	Family Nurse Practitioner	1333 N ST NW
TAY, AFUA D.	Family Nurse Practitioner	3020 14TH ST NW
TAY, AFUA D.	Family Nurse Practitioner	65 MASSACHUSETTS AVE NW
TAY, AFUA D.	Family Nurse Practitioner	810 5TH ST NW
TAYLOR, YOLONDA	Family Nurse Practitioner	1333 N ST NW
TAYLOR, YOLONDA	Family Nurse Practitioner	65 MASSACHUSETTS AVE NW
TAYLOR, YOLONDA	Family Nurse Practitioner	810 5TH ST NW
TCHINDA, MARTINE	Family Nurse Practitioner	1333 N ST NW
TCHINDA, MARTINE	Family Nurse Practitioner	65 MASSACHUSETTS AVE NW
TCHINDA, MARTINE	Family Nurse Practitioner	810 5TH ST NW
TEAL, CHRISTINE B.	General Surgery	2300 M ST 8TH FL
TEBYANIAN, ALEXIS	Nurse Practitioner Other	2150 PENNSYLVANIA AVE NW
TEKLE, LIDIA	General Dentistry	1629 K ST NW STE M
TELCHIN, ALISSA B.	Physical Therapy	2021 K ST NW STE 215
TERRELL, LEKEISHA R.	Pediatrics	1333 N ST NW
TERRELL, LEKEISHA R.	Pediatrics	65 MASSACHUSETTS AVE NW
TERRELL, LEKEISHA R.	Pediatrics	810 5TH ST NW
TEUFEL, KAROLYN M.	Internal Medicine	900 23RD ST NW
THE GEORGE WASHINGTON UNIVERSITY HOSPITAL	Hospital	900 23RD ST NW
THEISEN, BRIAN K.	Pathology, Clinical	900 23RD ST NW
THEISEN, RENEE	Family Nurse Practitioner	900 23RD ST NW
THIGPEN, DENISE M.	Radiology, Diagnostic	2300 M ST NW 8TH FL

**AMERIHEALTH CARITAS DC
PROVIDER NETWORK**

Provider Name	Provider Type	Provider Address
THOMAS, JENNIFER M.	Radiology, Diagnostic	1133 21ST ST NW STE 801
THOMAS, KANDACE L.	Certified Nurse Midwife	2150 PENNSYLVANIA AVE NW
THOMAS, KANDACE L.	Certified Nurse Midwife	2300 M ST NW STE 110
THOMAS, KANDACE L.	Certified Nurse Midwife	900 23RD ST NW
THOMAS, STEPHANIE E.	Certified Social Worker	3020 14TH ST NW
THOMASSON, DEANNA V.	Family Nurse Practitioner	900 23RD ST NW
THOMPSON, DIANNE	Internal Medicine	900 23RD ST NW
THRELFALL, JOAN K.	Cert Reg Nurse Anesthetists	3800 RESERVOIR RD NW
TOAFF, JACOB S.	General Practice	1133 21ST ST NW STE 801
TOSO, BLANCA L.	Internal Medicine	1333 N ST NW
TOSO, BLANCA L.	Internal Medicine	3020 14TH ST NW
TOSO, BLANCA L.	Internal Medicine	65 MASSACHUSETTS AVE NW
TOSO, BLANCA L.	Internal Medicine	810 5TH ST NW
TOTH, MARY H.	Family Nurse Practitioner	1525 14TH ST NW
TOUBAJI, ANTOUN	Pathology, Clinical	900 23RD ST NW
TOVSEN, ALEXA P.	Physician Assistant	900 23RD ST NW
TRACY, CYNTHIA M.	Cardiovascular Medicine	2150 PENN AVE NW
TRACY, CYNTHIA M.	Cardiovascular Medicine	900 23RD ST NW
TRACY, JAMES A.	Family Nurse Practitioner	1333 N ST NW
TRACY, JAMES A.	Family Nurse Practitioner	3020 14TH ST NW
TRACY, JAMES A.	Family Nurse Practitioner	65 MASSACHUSETTS AVE NW
TRACY, JAMES A.	Family Nurse Practitioner	810 5TH ST NW
TRAN, BRIAN	Physician Assistant	900 23RD ST NW
TRAN, DUNG	Anesthesiology	3800 RESERVOIR RD NW
TRAVERS, ZOE W.	Mental Health Counselor	1224 M ST NW STE 200
TRILISKY, IGOR	Radiology, Diagnostic	1133 21ST ST NW STE 801
TROOST, THOMAS R.	Otolaryngology (ENT)	2300 M ST NW 4TH FL
TROSCH, EMILY G.	Physical Therapy	1145 19TH ST NW STE 403
TROSCH, EMILY G.	Physical Therapy	2021 K ST NW STE 215
TU, RAYMOND K.	Radiology, Diagnostic	1145 19TH ST NW STE 850
TU, RAYMOND K.	Radiology	2121 K ST NW

**AMERIHEALTH CARITAS DC
PROVIDER NETWORK**

Provider Name	Provider Type	Provider Address
TU, RAYMOND K.	Radiology	900 23RD ST NW
TUAZON, CARMELITA U.	Infectious Disease	2150 PENN AVE NW
TUKPAH, NATALIE	Family Nurse Practitioner	1333 N ST NW
TUKPAH, NATALIE	Family Nurse Practitioner	65 MASSACHUSETTS AVE NW
TUKPAH, NATALIE	Family Nurse Practitioner	810 5TH ST NW
TURAKHIA, PALAK B.	Anesthesiology	900 23RD ST NW
TURAKHIA, PALAK B.	Pain Management	900 23RD ST NW
TURNER, CHLOE E.	Pediatrics	1333 N ST NW
TURNER, CHLOE E.	Pediatrics	3020 14TH ST NW
TURNER, CHLOE E.	Pediatrics	65 MASSACHUSETTS AVE NW
TURNER, CHLOE E.	Pediatrics	810 5TH ST NW
UHLAND, NANCY	Family Nurse Practitioner	2150 PENNSYLVANIA AVE NW
UMAPATHI, BINDU	Colon and Rectal Surgery	2150 PENNSYLVANIA AVE NW
UNITY HEALTH CARE INC	Community Medical Health Ctr	1700 E CAPITOL ST NE
VACLAVIK, ALEX C.	Obstetrics and Gynecology	3800 RESERVIOR RD NW
VALENTINE, MEGHAN L.	Obstetrics and Gynecology	2150 PENNSYLVANIA AVE NW
VALENTINE, MEGHAN L.	Obstetrics and Gynecology	2300 M ST NW STE 110
VALENTINE, MEGHAN L.	Obstetrics and Gynecology	900 23RD ST NW
VAN ASSCHE, MEAGAN L.	Pediatrics	2021 K ST NW STE 800
VAN LANCKER, JANINE A.	Allergy & Immunology	2300 M ST NW
VANDERHOOF, SHANNON	Family Nurse Practitioner	2150 PENNSYLVANIA AVE NW ACC 4TH FL
VARGAS, MARIA	Obstetrics and Gynecology	2150 PENNSYLVANIA AVE NW
VAZIRI, KHASHAYAR	General Surgery	1011 NEW HAMPSHIRE AVE NW
VAZIRI, KHASHAYAR	General Surgery	2150 PENN AVE NW
VELASQUEZ, MANUEL T.	Nephrology	2150 PENN AVE NW
VENABLE, CHRISTI M.	Professional Counselling	1629 K ST NW STE 300
VENBRUX, ANTHONY C.	Vascular & Interventional Radi	900 23RD ST NW
VENKATESAN, KRISHNAN	Urology	1133 21ST ST NW STE 601
VERBALIS, JOSEPH G.	Endocrinology	3800 RESERVOIR RD NW
VILAR, NANCY F.	Ophthalmology	2150 PENN AVE NW
VILLAR, DOLORES C.	Physician Assistant	900 23RD ST NW

**AMERIHEALTH CARITAS DC
PROVIDER NETWORK**

Provider Name	Provider Type	Provider Address
VMT HOME HEALTH AGENCY	Home Health Agency	901 1ST ST NW
VOSS, KATHRYN R.	Emergency Medicine	3800 RESERVOIR RD NW
VUCELIK, RANDALL	Physician Assistant	900 23RD ST NW
VULA, FITORE	Family Nurse Practitioner	2150 PENNSYLVANIA AVE NW
WAGNER, MARTHA J.	Pediatrics	2021 K ST NW STE 800
WALCOTT, FARZANA	Internal Medicine	2150 PENNSYLVANIA AVE NW
WALDORF, KEVIN M.	Certified Social Worker	1525 14TH ST NW
WALKER, APRIL J.	Family Practice	1333 N ST NW
WALKER, APRIL J.	Family Practice	65 MASSACHUSETTS AVE NW
WALKER, APRIL J.	Family Practice	810 5TH ST NW
WALKER, BRADLEY A.	Emergency Medicine	3800 RESERVOIR RD NW
WALL, RUSSELL	Anesthesiology	3800 RESERVOIR RD NW
WALSH, BRITTANY E.	Licensed Clin Social Worker	1525 14TH ST NW
WALTERS, JARVIS W.	General Surgery	2150 PENNSYLVANIA AVE NW
WARREN, ALLISON C.	Cardiovascular Medicine	1133 21ST ST NW STE 700
WASSERMAN, ALAN G.	Cardiovascular Medicine	2150 PENN AVE NW
WASSERMAN, ALAN G.	Cardiovascular Medicine	900 23RD ST NW
WEETER, MELISSA	Physician Assistant	900 23RD ST NW
WEISSMAN, GABY	Cardiovascular Medicine	1133 21ST ST NW STE 801
WELTER, DREW C.	Anesthesiology	900 23RD ST NW
WERNER, JANELLE L.	Physician Assistant	900 23RD ST NW
WHALEN, MICHAEL	Urology	2150 PENNSYLVANIA AVE NW
WHALEN, MICHAEL	Urology	2300 M ST NW STE 210
WHEATON, ELIZABETH P.	Internal Medicine	1850 M ST NW STE 230
WHITAKER, ELLEN M.	Obstetrics and Gynecology	1133 21ST ST
WHITE, PAIGE B.	Physician Assistant	900 23RD ST NW
WHITE, PATIENCE H.	Rheumatology	2300 M ST NW 9TH FL
WHITE, PATIENCE H.	Rheumatology	900 23RD ST NW
WHITE, VICTORIA A.	Family Practice	2831 15TH ST NW 1ST FL
WHITTENBERG, BEVERLY A.	Physical Medicine & Rehab	3 WASHINGTON CIR NW STE 305
WIKSTROM, SARA W.	Internal Medicine	900 23RD ST NW

**AMERIHEALTH CARITAS DC
PROVIDER NETWORK**

Provider Name	Provider Type	Provider Address
WILKENS, JILL C.	Radiology, Diagnostic	1145 19TH ST NW STE 850
WILLIAMS, BRIONNE	Family Nurse Practitioner	1525 7TH ST NW
WILLIAMS, CANDICE D.	Professional Counselling	2000 P ST NW STE 200
WILLIAMS, JANICE K.	Family Nurse Practitioner	1333 N ST NW
WILLIAMS, JANICE K.	Family Nurse Practitioner	65 MASSACHUSETTS AVE NW
WILLIAMS, JANICE K.	Family Nurse Practitioner	810 5TH ST NW
WILLIAMS, JEFFREY D.	Pulmonary Disease	2150 PENNSYLVANIA AVE NW
WILLIAMS, JEFFREY D.	Pulmonary Disease	900 23RD ST NW
WILLIAMS, LORENA	Nurse Practitioner Other	2311 M ST NW STE 101
WILLIAMS, PUJA P.	Emergency Medicine	3800 RESERVOIR RD NW
WILLIS, ALLENA	Orthodontics	2021 K ST NW
WILSON, KOURTNEY K.	Occupational Therapist	2029 K ST NW STE 215
WILSON, LAURIE D.	Geriatrics	2150 PENN AVE NW
WILSON, TERESA S.	Certified Clinical Social Work	1627 K ST NW STE 400
WINSTON, GINGER	Internal Medicine	1101 15TH ST NW
WINSTON, GINGER	Internal Medicine	2150 PENNSYLVANIA AVE NW
WISE, MICHELLE E.	Family Nurse Practitioner	900 23RD ST NW
WISNIEWSKI, PAUL J.	Surgical Critical Care	2150 PENNSYLVANIA AVE NW
WITTROCK, CORY A.	Emergency Medicine	3800 RESERVOIR RD NW
WOLFF, JEAN L.	Family Nurse Practitioner	1133 21ST ST NW STE 801
WOLVIN, BROOKE M.	Radiology, Diagnostic	1133 21ST ST NW STE 801
WONG, SOPHIA S.	Ophthalmology	2150 PENNSYLVANIA AVE NW
WOO, CHRISTINA	General Dentistry	1330 NEW HAMPSHIRE AVE NW STE B3
WOODWARD, KATHY A.	Adolescent Medicine	101 N ST NE
WORK, MARY L.	Certified Social Worker	1629 K ST NW STE 300
WRIGHT, REBECCA F.	Physician Assistant	900 23RD ST NW
WROBLEWSKI, KEITH J.	Ophthalmology	2150 PENNSYLVANIA AVE NW
WU, CATHERINE	Obstetrics and Gynecology	2150 PENNSYLVANIA AVE NW
WU, JANE	Physician Assistant	2150 PENNSYLVANIA AVE NW
WYMAN, ELIZABETH R.	Physician Assistant	1101 15TH ST NW
XIAOJUN, WU	Pathology, Clinical	2120 L ST NW

**AMERIHEALTH CARITAS DC
PROVIDER NETWORK**

Provider Name	Provider Type	Provider Address
XING, DONGMEI	Pathology, Clinical	900 23RD ST NW
YADWADKAR, KAUSTUBH S.	Radiology, Diagnostic	1133 21ST ST NW STE 801
YAMANE, DAVID	Emergency Medicine	900 23RD ST NW
YANCEY, SHIRLEY	Physician Assistant	2150 PENNSYLVANIA AVE NW
YANG, JAMES C.	Internal Medicine	1101 15TH ST NW
YAZDANI, MONA	Physician Assistant	900 23RD ST NW
YBARRA, MICHAEL A.	Emergency Medicine	3800 RESERVOIR RD NW
YEE, MILLICENT	Hospitalist	3800 RESERVOIR RD NW
YINGLING, MICHELE B.	Nurse Practitioner Other	900 23RD ST NW
YON, COURTNEY L.	Physical Therapy	1145 19TH ST NW STE 403
YOON, HANNA	Family Practice	1333 N ST NW
YOON, HANNA	Family Practice	65 MASSACHUSETTS AVE NW
YOON, HANNA	Family Practice	810 5TH ST NW
YOUNG, RICHARD S.	Radiology, Diagnostic	1133 21ST ST NW STE 801
YU, WARREN D.	Orthopaedic Surgery	2300 M ST STE 610
YUNUS, RAZA N.	Internal Medicine	900 23RD ST NW
ZAINO, AMBER M.	Family Nurse Practitioner	1333 N ST NW
ZAINO, AMBER M.	Family Nurse Practitioner	65 MASSACHUSETTS AVE NW
ZAINO, AMBER M.	Family Nurse Practitioner	810 5TH ST NW
ZAND, KAVEH	Endodontist	2021 K ST NW
ZANDIEH, ARASH R.	Radiology, Diagnostic	1133 21ST ST NW STE 801
ZAPANTA, PHILIP E.	Otolaryngology (ENT)	2300 M ST NW 4TH FL
ZARR, ROBERT L.	Pediatrics	1333 N ST NW
ZARR, ROBERT L.	Pediatrics	3020 14TH ST NW
ZARR, ROBERT L.	Pediatrics	65 MASSACHUSETTS AVE NW
ZARR, ROBERT L.	Pediatrics	810 5TH ST NW
ZAWADSKY, MARK W.	Orthopaedic Surgery	3800 RESERVOIR RD NW
ZECAVATI, NASSIM	Pediatric Neurology	3800 RESERVOIR RD NW
ZECK, JAY	Cytopathology	3800 RESERVOIR RD NW
ZEDDUN, STEVEN	Gastroenterology	2150 PENN AVE NW
ZELAYA, NURIA	Physician Assistant	2150 PENNSYLVANIA AVE NW

**AMERIHEALTH CARITAS DC
PROVIDER NETWORK**

Provider Name	Provider Type	Provider Address
ZELAYA, NURIA	Physician Assistant	900 23RD ST NW
ZEMAN, ROBERT K.	Radiology	1145 19TH ST STE 205
ZEMAN, ROBERT K.	Radiology	2121 K ST NW STE 100
ZEMAN, ROBERT K.	Radiology	900 23RD ST NW
ZENTKO, DIANA	Anesthesiology	900 23RD ST NW
ZIMMERMAN, LISA B.	Certified Social Worker	1525 14TH ST NW
ZUBOWICZ, ELIZABETH A.	Bariatric Surgery	2021 K ST NW
ZUMER, MARIA	Physician Assistant	2150 PENNSYLVANIA AVE NW
ZYSKIND, AVIVA D.	Family Practice	1333 N ST NW
ZYSKIND, AVIVA D.	Family Practice	3020 14TH ST NW
ZYSKIND, AVIVA D.	Family Practice	65 MASSACHUSETTS AVE NW
ZYSKIND, AVIVA D.	Family Practice	810 5TH ST NW

**AMERIHEALTH CARITAS DC
PROVIDER NETWORK**

Provider Name	Provider Type	Provider Address
ABALOS, KATHLEEN C.	Internal Medicine	3800 RESERVOIR RD NW
ABRAMS, PETER L.	Transplant Surgery	3800 RESERVOIR RD NW 2ND FL
ABUBAKAR, MOHAMMED K.	Neonatal/Perinatal	3800 RESERVOIR RD NW
ABUBAKAR, MOHAMMED K.	Neonatal/Perinatal	5255 LOUGHBORO RD NW
ABUGUYAN, FAHAD	Emergency Medicine	2902 PORTER ST NW
ACIO, ELMO R.	Nuclear Medicine	3800 RESERVOIR RD NW
ACQUAVIVA, MARIA T.	Family Nurse Practitioner	4713 WISCONSIN AVE NW
ADAMS, MIRANDA J.	Audiology	2115 WISCONSIN AVE NW STE 202
ADAMS, MIRANDA J.	Audiology	GEORGETOWN UNIVERSITY HOSPITAL
ADDERLEY, TONI	General Dentistry	7826 EASTERN AVE NW STE 202
AHLRICH, JULIE A.	Family Nurse Practitioner	4713 WISCONSIN AVE NW
AHN, PETER H.	Radiation Oncology	3800 RESERVOIR RD NW RM BL BL142
AKIL, MAYADA	Psychiatry	2115 WISCONSIN AVE NW STE 200
AKINWUMI, PHILOMINAH K.	Family Practice	4228 WISCONSIN AVE NW
AKMAN, ANDREW S.	Radiology, Diagnostic	5255 LOUGHBORO RD NW 1ST FL
AKMAN, ANDREW S.	Radiology, Diagnostic	5255 LOUGHBORO RD NW GROUND FL
ALDERMAN, BINNUR	Family Nurse Practitioner	4713 WISCONSIN AVE NW
ALEXANDER, MARQUICE H.	Family Nurse Practitioner	4713 WISCONSIN AVE NW
AL-KAWAS, FIRAS H.	Gastroenterology	5215 LOUGHBORO RD NW STE 300
AL-KHALILI, REND	Radiology, Diagnostic	3800 RESERVOIR RD NW
ALSTON, KATHY D.	Family Practice	4713 WISCONSIN AVE NW
ALTMON, EPHRAIM L.	General Dentistry	4301 CONNECTICUT AVE NW
AMBER, IAN B.	Radiology, Diagnostic	3800 RESERVOIR RD NW
AMIN, RASHEDA Z.	Pediatric Nephrology	3800 RESERVOIR RD NW
ANAIZI, AMJAD N.	Neurological Surgery	3800 RESERVOIR RD NW
ANDERSON, ANDREA A.	Family Practice	4713 WISCONSIN AVE NW
ANDERSON, KAREN E.	Psychiatry	2115 WISCONSIN AVE NW STE 200
ANGLIN, JERRI L.	Certified Clinical Social Work	4201 CONNECTICUT AVE NW STE 600
ANTONIS, MICHAEL S.	Emergency Medicine	3800 RESERVOIR RD NW
APPEL, HEIDI J.	Pediatric Critical Care	3800 RESERVOIR RD NW
ARIYO, BOLANLE O.	Family Practice	4713 WISCONSIN AVE NW

**AMERIHEALTH CARITAS DC
PROVIDER NETWORK**

Provider Name	Provider Type	Provider Address
ARMONDA, ROCCO A.	Neurological Surgery	3800 RESERVOIR RD NW
ARNOLD, MELISSA G.	Obstetrics and Gynecology	3800 RESERVOIR RD NW
ARON, ALIVIA	Nurse Practitioner Other	2150 PENNSYLVANIA AVE NW
ARON, EMILY J.	Psychiatry	2115 WISCONSIN AVE NW STE 200
ARORA, VIKAS	General Practice	4530 40TH UNIT B NW
ASCHER, SUSAN	Radiology	3800 RESERVOIR RD NW
ATIEMO, EMMANUEL A.	General Surgery	3800 RESERVOIR RD NW
AULISI, EDWARD F.	Neurological Surgery	3800 RESERVOIR RD NW
AZAM, MOHAMMED A.	Psychiatry	4228 WISCONSIN AVE NW
BACARRA-MANALO, MINNA M.	General Surgery	3800 RESERVOIR RD NW
BAHROO, LAXMAN B.	Neurology	3800 RESERVOIR RD NW
BAKER, ALICIA R.	Family Nurse Practitioner	4713 WISCONSIN AVE NW
BANG, HYUN J.	Radiology, Diagnostic	3800 RESERVOIR RD NW
BAPTISTE, CHERYLE A.	General Dentistry	4839 WISCONSIN AVE NW
BARAC, ANA	Cardiovascular Medicine	3800 RESERVOIR RD NW
BARAC, ANA	Cardiovascular Medicine	3800 RESERVOIR RD NW 5TH FL PHC BLDG
BARAZANJI, MAHA H.	Radiology, Diagnostic	3800 RESERVOIR RD NW
BARNES, WILLARD A.	Gynecologic Oncology	3800 RESERVOIR RD NW
BARNETT, CHRISTOPHER F.	Cardiovascular Medicine	3800 RESERVOIR RD NW 5TH FL PHC BLDG
BASSETT, MARGARET J.	Neurology	3800 RESERVOIR RD NW
BATEN, AHMAREEN	Neurology	3800 RESERVOIR RD NW PHC 7TH FL
BAUTISTA, MARIA V.	Pediatric Pulmonology	4200 WISCONSIN AVE NW
BEALL, CARRIE	Family Nurse Practitioner	4713 WISCONSIN AVE NW
BEAVER, JULIA	Internal Medicine	SIBLEY MEMORIAL HOSPITAL BUILDING B
BECKETT, JUSTIN M.	Internal Medicine	3800 RESERVOIR RD NW
BECKMAN, LOUIS A.	Psychiatry	2115 WISCONSIN AVE NW STE 200
BELL, RANDY S.	Neurological Surgery	3800 RESERVOIR RD NW
BELSKY, JANA	Professional Counselling	4201 CONNECTICUT AVE NW STE 300
BENABDALLAH, JUSTIN O.	Urology	SIBLEY PRIMARY CARE
BENNETT, ERIN L.	Family Nurse Practitioner	4713 WISCONSIN AVE NW
BENSON, JAMES E.	Obstetrics and Gynecology	4200 WISCONSIN AVE NW

**AMERIHEALTH CARITAS DC
PROVIDER NETWORK**

Provider Name	Provider Type	Provider Address
BERAHO, LORRAINE K.	Pediatrics	4713 WISCONSIN AVE NW
BERGQUIST, PETER J.	Radiology, Diagnostic	3800 RESERVOIR RD NW
BERKOWITZ, FRANK	Radiology, Diagnostic	3800 RESERVOIR RD NW
BETTER MORNING INC	Community Behavioral Hlth Svcs	4545 42ND ST NW STE 105
BHANOT, PARAG	General Surgery	3800 RESERVOIR RD NW
BIEL, MATTHEW G.	Psychiatry	2115 WISCONSIN AVE NW STE 200
BISHOP, CATHERINE	Nurse Practitioner Other	SIBLEY MEMORIAL HOSPITAL BUILDING B
BLACKLEDGE, WEHTI	Family Nurse Practitioner	4713 WISCONSIN AVE NW
BLANCHARD, JANICE C.	Emergency Medicine	2902 PORTER ST NW
BLAND, WALTER P.	Psychiatry	4201 CONNECTICUT AVE NW STE 300
BOGROV, MICHAEL A.	Psychiatry	4228 WISCONSIN AVE NW
BOLAN, JEAN C.	Obstetrics and Gynecology	3800 RESERVOIR RD PHC 3RD FL
BONN, BRUCE G.	Obstetrics and Gynecology	2300 M ST NW
BOUDADI, KARIM	Oncology	SIBLEY MEMORIAL HOSPITAL BUILDING B
BOWLES-JOHNSON, GLORIA J.	Obstetrics and Gynecology	4200 WISCONSIN AVE NW
BOWMAN-DALLEY, CARRIE C.	Cert Reg Nurse Anesthetists	3800 RESERVOIR RD NW
BOYLE, LISA M.	General Surgery	3800 RESERVOIR RD NW 1 MAIN
BREEN, MEGAN E.	Obstetrics and Gynecology	4200 WISCONSIN AVE NW
BRELAND-NOBLE, ALFIEE M.	Psychiatry	2115 WISCONSIN AVE NW STE 200
BRENNECKE, CECILIA	Radiology, Diagnostic	5255 LOUGHBORO RD NW
BRICK, STEVEN	Radiology	3800 RESERVOIR RD NW
BRODERICK, STEPHEN R.	Thoracic and Cardiac Surgery	5215 LOUGHBORO RD NW STE 300
BROOME, CATHERINE M.	Hematology & Oncology (HEO)	3800 RESERVOIR RD NW
BRUNO, JILL	Radiology, Diagnostic	3800 RESERVOIR RD NW
BUCHHOLZ, RYAN M.	Internal Medicine	4713 WISCONSIN AVE NW
BULLIS-VASCO, CYNTHIA	Radiology	3800 RESERVOIR RD NW
BUNKER, DANIEL R.	Rheumatology	3800 RESERVOIR RD NW
BURKE, MARGARET M.	Obstetrics and Gynecology	3800 RESERVOIR RD NW
BURKE, MARGARET M.	Obstetrics and Gynecology	4200 WISCONSIN AVE NW 4TH FL
BUZELLI, PATRICIA	Hematology & Oncology (HEO)	3800 RESERVOIR RD
CAISEDA, DAVID	Obstetrics and Gynecology	4200 WISCONSIN AVE NW

**AMERIHEALTH CARITAS DC
PROVIDER NETWORK**

Provider Name	Provider Type	Provider Address
CALDWELL, WHITNEY R.	General Dentistry	4530 40TH ST NW STE B
CAMPANARO, ERICA R.	Family Nurse Practitioner	5255 LOUGHBORO RD NW REN BLDG 4TH FL
CAMPBELL, KERRY	Social Worker	4201 CONNECTICUT AVE NW STE 300
CANADA, REBECCA L.	Orthopaedic Surgery	3800 RESERVOIR RD NW 1 MAIN
CANTON-FEDER, MEAGHAN M.	Dermatology	3800 RESERVOIR RD
CARAGACIANU, DIANA L.	General Surgery	3800 RESERVOIR RD NW
CARDELLA, JOHN T.	Radiology, Diagnostic	3800 RESERVOIR RD NW
CARDELLA, STEPHANIE D.	Hospitalist	3800 RESERVOIR RD NW
CARDILE, ANNE C.	Internal Medicine	4713 WISCONSIN AVE NW
CARDUCCI, MICHAEL	Oncology	SIBLEY MEMORIAL HOSPITAL BUILDING B
CARIDI, THERESA M.	Radiology	3800 RESERVOIR RD NW
CAVETT, ANNE E.	Family Nurse Practitioner	4713 WISCONSIN AVE NW
CHA, STEPHEN	Internal Medicine	4713 WISCONSIN AVE NW
CHADWICK, MELANIE M.	Neurology	3800 RESERVOIR RD NW
CHANG, THOMAS C.	Radiology	3800 RESERVOIR RD NW
CHAPPELL, AIMEE	Hematology & Oncology (HEO)	3800 RESERVOIR RD NW
CHARLES, ADRIENNE E.	Family Practice	2902 PORTER ST NW
CHATMAN, CRYSTA	Family Practice	4713 WISCONSIN AVE NW
CHELALA, CELINA	Certified Clinical Social Work	7412 GEORGIA AVE NW STE 4
CHERNOFSKY, MILDRED R.	Gynecologic Oncology	5255 LOUGHBORO RD NW REN BLDG 4TH FL
CHILES, KELLY A.	Urology	5215 LOUGHBORO RD NW STE 210
CHOI, ANNA H.	Radiology	3800 RESERVOIR RD NW
CHOI, HA-YOUNG	Pediatrics	3800 RESERVOIR RD NW
CHOI, HA-YOUNG	Pediatrics	4200 WISCONSIN AVE NW STE 200
CHOWDHURY, SHAHIDA	Neonatal/Perinatal	3800 RESERVOIR RD NW 3RD FL
CHU, EUGENIA G.	Otolaryngology (ENT)	3800 RESERVOIR RD NW
CHU, LINDA C.	Radiology, Diagnostic	5255 LOUGHBORO RD NW
CICCHINI, MONICA R.	Registered Dietitian	4200 WISCONSIN AVE NW 4TH FL
CILENTI, ELIZABETH A.	Internal Medicine	3800 RESERVOIR RD NW
CLARK, LETITIA	Radiology, Diagnostic	3800 RESERVOIR RD NW
CLEGG, RASHIDA	Professional Counselling	4201 CONNECTICUT AVE NW STE 300

**AMERIHEALTH CARITAS DC
PROVIDER NETWORK**

Provider Name	Provider Type	Provider Address
COASTAL HEALTHCARE SERVICES	Early Periodic Screening, Diag	3801 CONNECTICUT AVE NW STE 100A
COCHRAN, MICHELLE	Family Nurse Practitioner	2902 PORTER ST NW
COHEN, EMIL I.	Vascular & Interventional Radi	3800 RESERVOIR RD NW
COHEN, IRA T.	Anesthesiology	5255 LOUGHBORO RD NW
COLEY, SANDRA M.	General Dentistry	1251 B SARATOGA AVE NE
COLIE, CHRISTINE F.	Obstetrics and Gynecology	4200 WISCONSIN AVE NW
COLLINS, BRIAN T.	Radiation Oncology	3800 RESERVOIR RD NW BLES BLDG
COLLINS, MILLICENT D.	Pediatrics	4713 WISCONSIN AVE NW
COMBS, ERIN B.	Hematology & Oncology (HEO)	3800 RESERVOIR RD NW
CONRY-CANTILENA, KATHLEEN A.	Pathology	110 IRVING ST NW STE BCW-17
COOPER, CIRREDA	Radiology	3800 RESERVOIR RD NW
COOPER, MATTHEW	Transplant Surgery	3800 RESERVOIR RD NW MAIN BLDG 2ND FL
COPELAND, CHANDA L.	Family Nurse Practitioner	4713 WISCONSIN AVE NW
CORBETT, AYSHA L.	Family Practice	4713 WISCONSIN AVE NW
CORCORAN, COLLEEN	Orthopaedic Surgery	3800 RESERVOIR RD NW
CORCORAN, PHILIP C.	Thoracic and Cardiac Surgery	5215 LOUGHBORO RD NW
CORMIER, MARY	Radiology, Diagnostic	3800 RESERVOIR RD NW
COSTE, SOPHIA E.	Speech Language Pathology	3801 CONNECTICUT AVE NW STE 100A
COVEL, LISA S.	Family Nurse Practitioner	4713 WISCONSIN AVE NW
COWEN, LAURA E.	Endocrinology	3800 RESERVIOR RD NW 6 PHC
COX, SHARON K.	Internal Medicine	2902 PORTER ST NW
CRANE, ERIN P.	Radiology, Diagnostic	3800 RESERVOIR RD NW
CRANSTON, NICOLE	General Dentistry	2737A DEVONSHIRE PL NW
CRAWFORD, LADAWANA S.	Family Nurse Practitioner	4713 WISCONSIN AVE NW
CRENSHAW, MARGARET	Family Practice	4713 WISCONSIN AVE NW
CRONIN, ROBERT M.	Physician Assistant	3800 RESERVOIR RD NW
CROOG, VICTORIA J.	Radiation Oncology	5255 LOUGHBORO RD NW REN BLDG 4TH FL
CROSBY, LELIA M.	Dietician	5100 WISCONSIN AVE NW STE 401
CROSLAND, CATHERINE	Internal Medicine	4713 WISCONSIN AVE NW
CUNNINGHAM, JULIA M.	Hematology & Oncology (HEO)	3800 RESERVOIR RD NW
CURTIS, LAUREN	Internal Medicine	5255 LOUGHBORO RD NW BLDG B

**AMERIHEALTH CARITAS DC
PROVIDER NETWORK**

Provider Name	Provider Type	Provider Address
CURTIS, LAUREN	Internal Medicine	5255 LOUGHBORO RD NW REN BLDG 4TH FL
DANGELO, LAWRENCE J.	Internal Medicine	3401 4TH ST SE
DANIELLE, DEMULDER O.	Radiology, Diagnostic	3800 RESERVOIR RD NW
DANIELS II, JOHN T.	General Dentistry	3000K CONNECTICUT AVE NW
DANIELSON, AIMEE	Psychology	2115 WISCONSIN AVE NW STE 200
DASS-BRAILSFORD, PRISCILLA P.	Psychology	2115 WISCONSIN AVE NW STE 200
DAVENPORT, NANCY J.	Cardiovascular Medicine	5215 LOUGHBORO RD NW STE 460
DAVIDSON, BRUCE J.	Otolaryngology (ENT)	2115 WISCONSIN AVE NW STE 202
DAVIS, KIMBERLY M.	Psychology	2115 WISCONSIN AVE NW STE 200
DAVIS, NICOLE V.	Family Nurse Practitioner	4713 WISCONSIN AVE NW
DAVIS, WILLIAM A.	Internal Medicine	3800 RESERVOIR RD NW
DEKLOTZ, CYNTHIA M.	Dermatology	3800 RESERVOIR RD
DELAHAY, JOHN	Pediatric Orthopedic Surgery	3800 RESERVOIR RD NW
DEMIREL, CATHERINE E.	Audiology	2115 WISCONSIN AVE NW STE 202
DENNY, MARY C.	Neurology	3800 RESERVOIR RD NW
DENSON, ANITRA P.	Pediatrics	4713 WISCONSIN AVE NW
DEPASQUALE, ANNE	Family Practice	4713 WISCONSIN AVE NW
DEVILLE JR, CURTILAND	Radiation Oncology	5255 LOUGHBORO RD NW
DEVILLE JR, CURTILAND	Radiation Oncology	5255 LOUGHBORO RD NW REN BLDG 4TH FL
DEWITT, CHRISTINE A.	Dermatology	3800 RESERVOIR RD
DHARIA, MEETAL R.	Oncology	3800 RESERVOIR RD NW
DISCEPOLO-CHIANCONE, ANTONIETTA	Nuclear Medicine	3800 RESERVOIR RD NW
DIXON, ANDREW W.	Family Practice	4713 WISCONSIN AVE NW
DOHERTY, TRACIE	Professional Counselling	4201 CONNECTICUT AVE NW STE 300
DOMINGUEZ, BARBARA A.	Family Nurse Practitioner	4713 WISCONSIN AVE NW
DOMINGUEZ, LUIS W.	Internal Medicine	2902 PORTER ST NW
DONIGER, TERESA E.	Professional Counselling	4201 CONNECTICUT AVE NW STE 300
DONOVAN, GERARD K.	Pediatric Gastroenterology	3800 RESERVOIR RD NW
DOUGHERTY, CARRIE O.	Psychiatry, Neurology	3800 RESERVOIR RD NW
DRAGOI, SERBAN A.	Nephrology	3800 RESERVOIR RD NW
DRASSINOWER, DAPHNIE	Obstetrics and Gynecology	3800 RESERVOIR RD PHC 3RD FL

**AMERIHEALTH CARITAS DC
PROVIDER NETWORK**

Provider Name	Provider Type	Provider Address
DREW, ELEANOR L.	General Surgery	3800 RESERVOIR RD NW
DRIGGERS, RITA W.	Maternal Fetal Medicine	5255 LOUGH BORO RD NW 7TH FL
DRITSCHLO, ANATOLY	Radiation Oncology	3800 RESERVOIR RD NW BLES BLDG
DROMERICK, ALEXANDER W.	Neurology	3800 RESERVOIR RD NW
DUBROVSKY, LEONID	Pediatric Hematology Oncology	3800 RESERVOIR RD NW
DUMAS, KRISTIN	Cert Reg Nurse Anesthetists	3800 RESERVOIR RD NW
DUNN, EMILY A.	Radiology, Diagnostic	5255 LOUGHBORO RD NW
DUTTON, MARY A.	Psychology	2115 WISCONSIN AVE NW STE 200
EDGE, CHRISTOPHER T.	Psychiatry	4228 WISCONSIN AVE NW
EDWARDSON, MATTHEW A.	Neurology	3800 RESERVOIR RD NW
EGINS, OTIS R.	Family Practice	4713 WISCONSIN AVE NW
EGUIGUREN, MARIA C.	Obstetrics and Gynecology	3800 RESERVOIR RD NW
ELA, KURT W.	Psychology	2115 WISCONSIN AVE NW STE 200
ELLIOTT, AYANA M.	Family Nurse Practitioner	4713 WISCONSIN AVE NW
ELLIOTT, REGGIE C.	Family Practice	4713 WISCONSIN AVE NW
ELLIS, LINDSEY P.	Family Nurse Practitioner	4713 WISCONSIN AVE NW
ELSTON, MONICA	Obstetrics and Gynecology	3800 RESERVOIR RD NW
ELY, SUSAN	Nurse Practitioner Other	SIBLEY MEMORIAL HOSPITAL BUILDING B
ENGEL, MICHAEL C.	Pediatrics	3800 RESERVOIR RD NW
ENGORN, DAVID A.	Podiatry	5100 WISCONSIN AVE NW STE 522
EPHRUSSI, COREY W.	Internal Medicine	4713 WISCONSIN AVE NW
ERASO, ANDRES	Radiology, Diagnostic	3800 RESERVOIR RD NW
ERTEL, ANDREW W.	Cardiovascular Medicine	3800 RESERVOIR RD NW
ESCALANTE, ENRIQUE	Pediatrics	4900 MASSACHUSETTS AVE NW STE 320
ESTOPINAL, KATHRYN H.	Nurse Practitioner Other	SIBLEY MEMORIAL HOSPITAL BUILDING B
EVANGELISTA, REBECCA S.	General Surgery	3800 RESERVOIR RD NW
EVANS, BRIAN G.	Orthopaedic Surgery	3800 RESERVOIR RD NW
EVANS, STEPHEN R.	General Surgery	3800 RESERVOIR RD NW
EYASU, RAHWA K.	Family Nurse Practitioner	4713 WISCONSIN AVE NW
EZEKEGBO, ANULIKA U.	Family Practice	4228 WISCONSIN AVE NW
FADER, FRANK P.	Physician Assistant	2902 PORTER ST NW

**AMERIHEALTH CARITAS DC
PROVIDER NETWORK**

Provider Name	Provider Type	Provider Address
FAGONDE, MELISSA T.	Family Practice	4713 WISCONSIN AVE NW
FAIRCLOTH, KARI	Family Nurse Practitioner	4713 WISCONSIN AVE NW
FARLEY, APRIL	Radiology, Diagnostic	3800 RESERVOIR RD NW
FARNABY, SARAH	Professional Counselling	4201 CONNECTICUT AVE NW STE 300
FAUST, THOMAS W.	Transplant Hepatology	3800 RESERVOIR RD NW
FELBAUM, DANIEL R.	Neurological Surgery	3800 RESERVOIR RD NW
FELKER, ROBIN A.	Internal Medicine	3800 RESERVOIR RD NW
FERNANDEZ, EDDIE A.	Emergency Medicine	3300 NEW MEXICO AVE NW STE 336
FEUERSTEIN, IRWIN M.	Radiology, Diagnostic	3800 RESERVOIR RD NW
FIELDS, ADELE A.	Radiology	3800 RESERVOIR RD NW
FIELDS, DAVID	Radiology	3800 RESERVOIR RD NW
FILICE, ROSS W.	Radiology, Diagnostic	3800 RESERVOIR RD NW
FISHBEIN, THOMAS M.	General Surgery	3800 RESERVOIR RD NW MAIN BLDG
FITZGIBBONS, SHIMAE C.	General Surgery	3800 RESERVOIR RD NW
FITZPATRICK, MEGHA S.	Pediatric Critical Care	3800 RESERVOIR RD NW
FLEURY, CHRISTINE M.	Pulmonary Disease	3800 RESERVOIR RD NW
FOGGY, NIA	Professional Counselling	4201 CONNECTICUT AVE NW STE 300
FORSBERG, JONATHAN A.	Orthopaedic Surgery	5215 LOUGHBORO RD NW STE 300
FOX, STEPHEN C.	Hospitalist	3800 RESERVOIR RD NW
FRADLEY, PATRICIA	Psychiatry	4228 WISCONSIN AVE NW
FREEMAN, JASON W.	Psychiatry, Neurology	5215 LOUGHBORO RD STE 300
FREEMAN, JASON W.	Psychiatry, Neurology	5255 LOUGHBORO RD NW
FREEMAN, NATALEE	Family Nurse Practitioner	4713 WISCONSIN AVE NW
FRIEDMAN, LEONARD M.	Ophthalmology	4201 Connecticut Ave NW
FUENTES, JENNIFER J.	Professional Counselling	4201 CONNECTICUT AVE NW STE 300
FURTH, PRISCILLA A.	Infectious Disease	3800 RESERVOIR RD NW
GALLEGOS, AYANA	General Dentistry	1251 B SARATOGA AVE NE STE B
GALLER, MARJORIE F.	Pediatrics	3800 RESERVOIR RD NW
GAMBHIR, ISHITA A.	Neurology	3800 RESERVOIR RD NW
GARCIA, CARLOS	Nuclear Medicine	3800 RESERVOIR RD NW
GARDNER-KLEMMER, YOLANDA E.	Certified Nurse Midwife	4713 WISCONSIN AVE NW

**AMERIHEALTH CARITAS DC
PROVIDER NETWORK**

Provider Name	Provider Type	Provider Address
GARMOE, WILLIAM	Neuropsychology	3800 RESERVOIR RD NW PHC 7TH FL
GARRETT, MEREDITH G.	General Surgery	3301 NEW MEXICO AVE NW STE 206
GARRETT, MEREDITH G.	General Surgery	5255 LOUGHBORO RD NW
GARVERT, MARY C.	Audiology	2115 WISCONSIN AVE NW STE 200
GARVERT, MARY C.	Audiology	3800 RESERVOIR RD NW
GARWOOD, CAITLIN S.	Podiatry	3800 RESERVOIR RD NW BLES BLDG
GAUDINSKI, MARTIN R.	Internal Medicine	3800 RESERVOIR RD NW
GEISERT, STACY T.	Pediatrics	3800 RESERVOIR RD NW 1ST FL
GENTIL, MARGARET C.	Orthopaedic Surgery	3800 RESERVOIR RD NW
GETANEH, ASQUAL	Internal Medicine	4713 WISCONSIN AVE NW
GHARIB, MOHSEN	Radiology, Diagnostic	3800 RESERVOIR RD NW
GIACCONE, GIUSEPPE	Hematology & Oncology (HEO)	3800 RESERVOIR RD NW
GIBNEY, GEOFFREY T.	Hematology & Oncology (HEO)	3800 RESERVOIR RD NW
GIEBINK, CASEY	Obstetrics and Gynecology	3800 RESERVOIR RD NW
GIEBINK, CASEY	Obstetrics and Gynecology	4200 WISCONSIN AVE NW 4TH FL
GILBERT, ALEXANDER J.	Nephrology	3800 RESERVOIR RD NW
GILL, MONICA S.	Pediatrics	3800 RESERVOIR RD
GILMAN, JORDANA S.	Dermatology	5215 LOUGHBORO RD NW STE 300
GIRLANDA, RAFFAELE	General Surgery	3800 RESERVOIR RD NW MAIN BLDG
GIURINTANO, JONATHAN P.	Otolaryngology (ENT)	3800 RESERVOIR RD NW
GOETCHEUS, ALICE J.	Family Practice	4713 WISCONSIN AVE NW
GOING, KAREN L.	Nurse Practitioner Other	5255 LOUGHBORO RD NW
GOLDIE, PRISCILLA	Family Practice	4713 WISCONSIN AVE NW
GONZALEZ, CORINA E.	Pediatric Hematology Oncology	3800 RESERVOIR RD NW
GOODHUE, SHANNON	Certified Social Worker	4201 CONNECTICUT AVE NW STE 300
GORANTLA, SUREKHA	Family Nurse Practitioner	4555 WISCONSIN AVE NW
GORDON-CAPPITELLI, JUDIT	Nephrology	3800 RESERVOIR RD NW
GORRELL, SHANNON	Family Nurse Practitioner	2902 PORTER ST NW
GOVERNMENT OF DC DEPT OF BEHAVIORAL HEALTH	Outpatient Mental Health Clini	1905 E ST SE BLDG 14
GOYAL, RACHNA M.	Endocrinology	3800 RESERVOIR RD NW 6PHC
GRAMZA, ANN W.	Hematology & Oncology (HEO)	3800 RESERVOIR RD NW

**AMERIHEALTH CARITAS DC
PROVIDER NETWORK**

Provider Name	Provider Type	Provider Address
GRANT, NAZANEEN N.	Otolaryngology (ENT)	2115 WISCONSIN AVE NW STE 202
GRECO, STEPHEN	Radiation Oncology	5255 LOUGHBORO RD NW
GREEN, GISELLE C.	Physical Therapy	3801 CONNECTICUT AVE NW STE 100A
GREWAL, HARKIRAN K.	Infectious Disease	3800 RESERVOIR RD NW
GREYNOLDS, SUSAN	Certified Social Worker	4201 CONNECTICUT AVE NW STE 300
GRINE, LISA M.	Psychiatry	4228 WISCONSIN AVE NW
GROSS, ROBIN L.	Pulmonary Disease	3800 RESERVOIR RD NW
GUILD, MICHAELA C.	Orthopaedic Surgery	3800 RESERVOIR RD NW
GUINAN, JAMIE L.	Audiology	2115 WISCONSIN AVE NW STE 202
GULLEY, MONICA J.	Family Practice	4713 WISCONSIN AVE NW
GUNNALA, RAJNI	Pediatrics	4713 WISCONSIN AVE NW
GUREL KIRGIZ, OZGE G.	Psychology	2115 WISCONSIN AVE NW STE 202
GUY, KEYTESHIA	Family Practice	2902 PORTER ST NW
HAGIGI, MARK M.	General Dentistry	2737A DEVONSHIRE PL NW
HAIDAR, FATIHMA	General Dentistry	4530 40TH ST NW UNIT B
HAILE MARIAM, TENAGNE W.	Emergency Medicine	2902 PORTER ST NW
HAILES, TONYA T.	Family Practice	4713 WISCONSIN AVE NW
HALL, THOMAS	Internal Medicine	4713 WISCONSIN AVE NW
HAMM, MARGARET E.	Nurse Practitioner Other	3800 RESERVOIR RD NW
HAMMOCK, MONICA L.	Certified Social Worker	4545 42ND ST NW STE 201
HANDEL, STEPHANIE	Certified Social Worker	4201 CONNECTICUT AVE NW STE 300
HANDLER, WENDY E.	Family Practice	3800 RESERVOIR RD NW
HANDRATTA, VENKATESH D.	Psychiatry	2115 WISCONSIN AVE NW STE 200
HARDESTY, JESSICA L.	Obstetrics and Gynecology	3800 RESERVOIR RD NW
HARDESTY, JESSICA L.	Obstetrics and Gynecology	4200 WISCONSIN AVE NW
HARDING, WILLIAM C.	Internal Medicine	3800 RESERVOIR RD NW
HARDUARSINGH-PERMAUL, ARUNA S.	Family Practice	4713 WISCONSIN AVE NW
HARDY, CHERON R.	Family Nurse Practitioner	4713 WISCONSIN AVE NW
HARLEY, EARL H.	Otolaryngology (ENT)	2115 WISCONSIN AVE NW STE 202
HARPSTER, WILLIAM H.	Internal Medicine	4713 WISCONSIN AVE NW
HARRIS, BRENT T.	Pathology	3800 RESERVOIR RD NW

**AMERIHEALTH CARITAS DC
PROVIDER NETWORK**

Provider Name	Provider Type	Provider Address
HARTER, K W.	Radiation Oncology	3800 RESERVOIR RD NW BLES BLDG
HARVERY, SUSAN	Radiology, Diagnostic	5255 LOUGHBORO RD NW
HATCH, KATHERINE E.	Social Worker	4201 CONNECTICUT AVE NW STE 300
HAUSER, GABRIEL J.	Pediatric Critical Care	3800 RESERVOIR RD NW
HAVELL, THOMAS C.	Internal Medicine	5215 LOUGHBORO RD STE 300
HAVERIC, NAMIK	Radiology, Diagnostic	3800 RESERVOIR RD NW
HAWKSWORTH, JASON S.	General Surgery	3800 RESERVOIR RD NW
HAYES, PAULA R.	Family Practice	2902 PORTER ST NW
HE, AIWU R.	Oncology	3800 RESERVOIR RD NW
HE, DINGCHAO	Thoracic and Cardiac Surgery	4530 WISCONSIN AVE
HENDERSON, CHELSEY S.	Licensed Clin Social Worker	1251 B SARATOGA AVE NE
HENDERSON, HAYLEY R.	Thoracic and Cardiac Surgery	3800 RESERVOIR RD NW PHC BLDG 4TH FL
HENDRICKS, JANET	Licensed Clin Social Worker	2115 WISCONSIN AVE NW STE 200
HENDRICKS, JANET	Social Worker	2115 WISCONSIN AVE NW STE 200
HENN, CURTIS M.	Hand Surgery	3800 RESERVOIR RD NW
HIDALGO, KRISTINA M.	Cardiac Electrophysiology	3800 RESERVOIR RD NW 5TH FL
HIGGINS, WILLIAM L.	Radiology, Diagnostic	3800 RESERVOIR RD NW
HILDER, MARGARET G.	Psychiatry	4228 WISCONSIN AVE NW
HILL, KATHLEEN G.	Family Practice	4713 WISCONSIN AVE NW
HILLSMAN, AMY M.	Hematology & Oncology (HEO)	3800 RESERVOIR RD NW
HLADEK, MELISSA D.	Family Nurse Practitioner	4713 WISCONSIN AVE NW
HOA, MICHAEL	Otolaryngology (ENT)	3800 RESERVOIR RD NW
HOGAN, JOHN W.	Internal Medicine	4713 WISCONSIN AVE NW
HOGUE, ELIZABETH A.	Psychiatry, Neurology	2115 WISCONSIN AVE NW STE 200
HOLDHOFF, MATTHIAS	Oncology	5255 LOUGHBORO RD NW REN BLDG 4TH FL
HOLMAN, ROBERT P.	Internal Medicine	4713 WISCONSIN AVE NW
HONG, DAHYE D.	Pediatric Gastroenterology	4200 WISCONSIN AVE NW
HOOD, MARY E.	Physical Medicine & Rehab	4000 ALBEMARLE ST NW STE 501
HORAN, MICHAEL	Preventative Medicine	2902 PORTER ST
HOREN, NEAL M.	Psychology	2115 WISCONSIN AVE NW STE 200
HORTON, KEITH M.	Vascular & Interventional Radi	3800 RESERVOIR RD NW

**AMERIHEALTH CARITAS DC
PROVIDER NETWORK**

Provider Name	Provider Type	Provider Address
HOUSEL, GRETCHEN E.	Nurse Practitioner Other	5100 WISCONSIN AVE NW STE 401
HOWELL, AMOREENA R.	Internal Medicine	4713 WISCONSIN AVE NW
HOWIE, LYNN J.	Internal Medicine	3800 RESERVOIR RD NW
HOY, DEBORAH A.	Neonatal/Perinatal	3800 RESERVOIR RD NW
HSU, CHRISTINE C.	Transplant Hepatology	3800 RESERVOIR RD NW
HU, NANCY N.	Neurology	3800 RESERVOIR RD NW
HUANG, JAMES	Family Practice	4713 WISCONSIN AVE NW
HUANG, LYNN	Radiology	3800 RESERVOIR RD NW
HUBE, JEREMY	Professional Counselling	4201 CONNECTICUT AVE NW
HUPPMANN, MICHAEL	Radiology, Diagnostic	3800 RESERVOIR RD NW
HUSSAIN, ZINA M.	Psychiatry	4228 WISCONSIN AVE NW
HWANG, MISUN	Radiology, Diagnostic	5255 LOUGHBORO RD NW
IHEMELANDU, CHUKWUEMEKA U.	General Surgery	3800 RESERVOIR RD NW 4 PHC
IKEGWUOHA, BENITA	Family Nurse Practitioner	4713 WISCONSIN AVE NW
ILYUSHKO, SVETLANA	Neonatal/Perinatal	3800 RESERVOIR RD NW M3400-NEONATOLOGY
ISAACS, CLAUDINE J.	Oncology	3800 RESERVOIR RD NW
JACKSON, PATRICK G.	General Surgery	3800 RESERVOIR RD NW
JACOBS, AUSTIN A.	Internal Medicine	3800 RESERVOIR RD NW
JACOBSON, JEFF	Neurological Surgery	3800 RESERVOIR RD NW
JAGASIA, SONAL	Psychiatry	2115 WISCONSIN AVE NW STE 200
JALLOH, MARIAMA	Psychiatry	4228 WISCONSIN AVE NW
JAMIESON, DANIEL B.	Pulmonary Disease	3800 RESERVOIR RD NW
JAVAID, BASIT	Transplant Surgery	3800 RESERVOIR RD NW
JAY, ANN K.	Radiology, Diagnostic	3800 RESERVOIR RD NW
JELINEK, JAMES S.	Radiology	3800 RESERVOIR RD NW
JEON, JANICE Y.	Radiology, Diagnostic	3800 RESERVOIR RD NW
JOHNS HOPKINS PEDIATRICS AT HOME INC	Home Health Agency	5255 LOUGHBORO RD NW ROOM GA400
JOHNSON, AMANDA J.	Family Nurse Practitioner	4713 WISCONSIN AVE NW
JOHNSON, DAVID C.	Orthopaedic Surgery	110 IRVING ST NW STE 215
JOHNSON, KATHLEEN B.	Family Nurse Practitioner	3800 RESERVOIR RD NW BLES BLDG
JOHNSON, STEPHANIE R.	Psychology	1025 THOMAS JEFFERSON ST NW STE 420 E

**AMERIHEALTH CARITAS DC
PROVIDER NETWORK**

Provider Name	Provider Type	Provider Address
JOHNSON-ARBOR, KELLY K.	Toxicology	3800 RESERVOIR RD NW BLES BLDG
JONES, BEVERLY A.	Certified Social Worker	4201 CONNECTICUT AVE NW STE 300
JONES, MICHELLE M.	Nurse Practitioner Other	3800 RESERVOIR RD NW
JONES, PAUL M.	Psychiatry	2115 WISCONSIN AVE NW STE 200
JONKLAAS, JACQUELINE	Endocrinology	3800 RESERVOIR RD NW
JOO, SANDRA H.	Radiology, Diagnostic	3800 RESERVOIR RD NW
JORDAN, MARY E.	Family Nurse Practitioner	4713 WISCONSIN AVE NW
JORDAN, WILLIAM A.	Family Nurse Practitioner	4713 WISCONSIN AVE NW
JREISSATY, SALIM C.	General Dentistry	5100 WISCONSIN AVE NW STE 240
JURGENS, COLLEEN	Radiation Oncology	3800 RESERVOIR RD NW
KAHN, ILANA L.	Pediatric Neurology	3800 RESERVOIR RD NW
KAISER, CHRISTY L.	Cardiovascular Medicine	3800 RESERVOIR RD NW 5TH FL PHC BLDG
KALANTAR, SEYED B.	Orthopaedic Surgery	3800 RESERVOIR RD NW
KALARIA, AMIT	Radiology	3800 RESERVOIR RD NW
KALARIA, CHANDNI P.	Vascular Neurology	3800 RESERVOIR RD NW
KALTMAN, STACEY I.	Psychology	2115 WISCONSIN AVE NW STE 200
KAMBEROS, NATALIE	Pediatric Hematology Oncology	3800 RESERVOIR RD NW
KAMEL, HIBA	General Dentistry	4530 40TH UNIT B NW
KAMHOLZ, KAREN L.	Neonatal/Perinatal	3800 RESERVOIR RD NW
KANDEL, SURENDRA	Psychiatry	4228 WISCONSIN AVE NW
KANTHULA, RUTH M.	Pediatrics	4200 WISCONSIN AVE NW 4TH FL
KARANOVIC, DJURO	Internal Medicine	3800 RESERVOIR RD NW
KASMAR, EMILY	Nurse Practitioner Other	5100 WISCONSIN AVE NW STE 401
KASSAYE, SEBLE G.	Pediatrics	4713 WISCONSIN AVE NW
KATTAKUZH, SARAH M.	Internal Medicine	4713 WISCONSIN AVE NW
KATY, TAMARA A.	Emergency Medicine	3800 RESERVOIR RD NW
KATZ, KATHY S.	Psychology	2115 WISCONSIN AVE NW STE 200
KAUFMAN, STUART S.	Pediatric Gastroenterology	3800 RESERVOIR RD NW MAIN BLDG
KAUSHAL, SUHASINI K.	Neonatal/Perinatal	3800 RESERVOIR RD NW 3 MAIN
KELLER-HINKSON, IRELENE I.	Family Practice	4713 WISCONSIN AVE NW
KELLY, ELIZABETH C.	Certified Clinical Social Work	4201 CONNECTICUT AVE NW STE 300

**AMERIHEALTH CARITAS DC
PROVIDER NETWORK**

Provider Name	Provider Type	Provider Address
KELLY, TARA E.	Obstetrics and Gynecology	4200 WISCONSIN AVE NW
KELTER, CHRISTINA A.	Physical Therapy	4000 ALBEMARLE ST NW STE 501
KERN, MELISSA D.	Pediatric Ophthalmology	3800 RESERVOIR RD NW
KESSLER, CRAIG M.	Hematology	3800 RESERVOIR RD NW
KESSLER, MICHAEL W.	Orthopaedic Surgery	3800 RESERVOIR RD NW 1 MAIN
KHAITAN, PUJA G.	Thoracic and Cardiac Surgery	3800 RESERVOIR RD NW 4 PHC
KHALILIAN-AWADA, SEPIDEH	Obstetrics and Gynecology	3800 RESERVOIR RD NW
KHAN, ARSHAD A.	Radiology	3800 RESERVOIR RD NW
KHAN, KHALID M.	Transplant Surgery	3800 RESEVERVOIR RD NW
KHAN, MAJID A.	Radiology, Diagnostic	5255 LOUGHBORO RD NW
KHAN, SHAHBAZ A.	Psychiatry	4228 WISCONSIN AVE NW
KHANALI, ROYA	Professional Counselling	1025 THOMAS JEFFERSON ST NW STE 420 E
KHELGHATI, BAHIIYIH J.	Family Practice	4713 WISCONSIN AVE NW
KHIN, NI NI N.	Psychiatry	4228 WISCONSIN AVE NW
KHOZEIN, SHOKOUFEH	General Dentistry	730 24TH ST NW STE 13
KIANOURY, DINA B.	Pulmonary Disease	3800 RESERVOIR RD NW KODER-COGAN BLDG
KIGUCHI, MISAKI	Vascular Surgery	3800 RESERVOIR RD NW
KIM ANH, GINA	Radiology, Diagnostic	3800 RESERVOIR RD NW
KIM, ALEXANDER Y.	Radiology	3800 RESERVOIR RD NW
KIM, ALEXANDER Y.	Vascular & Interventional Radi	3800 RESERVOIR RD NW
KIM, CHUL	Hematology & Oncology (HEO)	110 IRVING ST NW 2ND FL
KIM, CHUL	Hematology & Oncology (HEO)	3800 RESERVOIR RD NW
KIM, HUNG J.	Otolaryngology (ENT)	2115 WISCONSIN AVE NW STE 202
KIM, SUNNIE	Hematology & Oncology (HEO)	3800 RESERVOIR RD NW
KING, RACHEL L.	Audiology	2115 WISCONSIN AVE NW STE 202
KING, RACHEL L.	Audiology	3800 RESERVOIR RD NW 4N
KIRKOVA, YORDANKA Y.	Geriatrics	3800 RESERVOIR RD NW
KODSI, SAMIR E.	Radiology, Diagnostic	3800 RESERVOIR RD NW
KOLBRENER, MERIDITH	Family Practice	4713 WISCONSIN AVE NW
KOSSOFF, AMY D.	Internal Medicine	4713 WISCONSIN AVE NW
KOTLER, JOHN	Social Worker	4201 CONNECTICUT AVE NW STE 300

**AMERIHEALTH CARITAS DC
PROVIDER NETWORK**

Provider Name	Provider Type	Provider Address
KOZMA, CHAHIRA C.	Pediatric Genetics	3800 RESERVOIR RD NW
KRAFT, ADRIENNE G.	Social Worker	4201 CONNECTICUT AVE NW STE 300
KRESSEL, BRUCE R.	Hematology & Oncology (HEO)	5255 LOUGHBORO RD NW BLDG B
KRESSEL, BRUCE R.	Hematology & Oncology (HEO)	5255 LOUGHBORO RD NW REN BLDG 4TH FL
KREVAT, SETH A.	Hospice & Palliative Medicine	3800 RESERVOIR RD NW
KRISHNAN, PRANAY	Radiology, Diagnostic	3800 RESERVOIR RD NW
KROCHMAL, REBECCA	Pulmonary Disease	3800 RESERVOIR RD NW
KROEMER, ALEXANDER H.	Transplant Surgery	3800 RESEVOIR RD NW
KRUPNICK, JANICE L.	Social Worker	2115 WISCONSIN AVE NW STE 200
KRUSE, STACY R.	Internal Medicine	3800 RESERVOIR RD NW
KULKARNI, KANCHAN P.	Radiology, Diagnostic	102 IRVING ST NW
KULKARNI, KANCHAN P.	Radiology, Diagnostic	3800 RESERVOIR RD NW
KUMAR, PRINCY N.	Infectious Disease	3800 RESERVOIR RD NW
KUPERSMITH, JUDITH R.	Psychiatry	2115 WISCONSIN AVE NW STE 200
KURESHI, SARAH	Family Practice	4910 MASSACHUSETTS AVE NW STE 115
KURU, TUNAY	Pulmonary Disease	3800 RESERVOIR RD NW
LADRA, MATTHEW M.	Radiation Oncology	5255 LOUGHBORO RD NW
LAKHANPAL, SANJIV	Cardiovascular Surgery	3301 NEW MEXICO AVE NW
LAKKIS, RANDALA R.	Pediatric Nephrology	4200 WISCONSIN AVE NW
LALOS, ALEXANDER T.	Transplant Hepatology	3800 RESERVOIR RD NW
LAMB, TAMMY	Radiology, Diagnostic	3800 RESERVOIR RD NW
LAMOND, KATHERINE G.	General Surgery	3301 NEW MEXICO AVE NW STE 206
LAMOND, KATHERINE G.	General Surgery	5255 LOUGHBORO RD NW 4TH FL
LANDY, HELAIN J.	Obstetrics and Gynecology	3800 RESERVOIR RD PHC 3RD FL
LAPP, DIANA	Family Practice	4713 WISCONSIN AVE NW
LARYEA, SARAH V.	Occupational Medicine	3801 CONNECTICUT AVE NW STE 100A
LASH, ROBERT	Endocrinology	2300 M ST NW 9TH FL
LATNEY, CHELSIA A.	Speech Language Pathology	3801 CONNECTICUT AVE NW STE 100A
LAU, CATHERINE	Hematology & Oncology (HEO)	3800 RESERVOIR RD NW
LAURIN, JACQUELINE	Transplant Hepatology	5215 LOUGHBORO RD NW STE 300
LAVELLE, HELEN Y.	Internal Medicine	3800 RESERVOIR RD NW

**AMERIHEALTH CARITAS DC
PROVIDER NETWORK**

Provider Name	Provider Type	Provider Address
LAWRENCE, DARLENE A.	Family Practice	4713 WISCONSIN AVE NW
LAX, ALLISON	Radiology, Diagnostic	3800 RESERVOIR RD NW
LAZAR, JOHN F.	Thoracic and Cardiac Surgery	3800 RESERVOIR RD NW
LAZAROUS, DEEPA G.	Pulmonary Disease	3800 RESERVOIR RD NW
LE, DUC T.	Emergency Medicine	1160 VARNUM ST STE 212
LEAK, DONICE A.	Family Nurse Practitioner	4713 WISCONSIN AVE NW
LEBOVIC, SHARON E.	Nurse Practitioner Other	3800 RESERVOIR RD NW
LECUONA, SONYA J.	Internal Medicine	5215 LOUGHBORO RD STE 300
LEE, ANGELA C.	Anesthesiology	5255 LOUGHBORO RD NW
LEE, ANNE T.	Physician Assistant	3800 RESERVOIR RD NW
LEE, EARN C.	Neuroradiology	3800 RESERVOIR RD NW
LEE, VALERIE	Internal Medicine	SIBLEY MEMORIAL HOSPITAL BUILDING B
LEONARD, DAWN J.	General Surgery	3800 RESERVOIR RD NW
LESHT, ALISON R.	Family Nurse Practitioner	4713 WISCONSIN AVE NW
LEVIN, LAURA	Audiology	2115 WISCONSIN AVE NW STE 202
LEVIN, LAURA	Audiology	3800 RESERVOIR RD NW 4TH FL
LEVIN, STEVEN C.	Anesthesiology	5215 LOUGHBORO RD NW STE 300
LEVIN, SUSAN	Dietician	5100 WISCONSIN AVE NW STE 401
LEVY, ANGELA D.	Radiology	3800 RESERVOIR RD NW
LEVY, BENJAMIN P.	Internal Medicine	SIBLEY MEMORIAL HOSPITAL BUILDING B
LEWIS, JENNA	Nurse Practitioner Other	5215 LOUGHBORO RD NW STE 210
LEWIS, NICOLE S.	Radiology, Diagnostic	3800 RESERVOIR RD NW
LIAO, TED S.	Psychiatry	2115 WISCONSIN AVE NW STE 200
LIEBER, PAMELA T.	Certified Social Worker	4201 CONNECTICUT AVE NW STE 300
LIN, JEFFREY Y.	Gynecologic Oncology	5255 LOUGHBORO RD NW REN BLDG 4TH FL
LIPSON, EVAN J.	Internal Medicine	SIBLEY MEMORIAL HOSPITAL BUILDING B
LISCHALK, JONATHAN	Radiation Oncology	3800 RESERVOIR RD NW
LIU, AI-HSI	Radiology, Diagnostic	3800 RESERVOIR RD NW
LIU, STEPHEN	Hematology & Oncology (HEO)	3800 RESERVOIR RD NW
LO, STEVEN E.	Neurology	3800 RESERVOIR RD NW
LOOMIS, JAMES F.	Internal Medicine	5100 WISCONSIN AVE NW STE 401

**AMERIHEALTH CARITAS DC
PROVIDER NETWORK**

Provider Name	Provider Type	Provider Address
LORENZ, BENJAMIN D.	Internal Medicine	3800 RESERVOIR RD NW
LOUGHNEY, THOMAS M.	Gastroenterology	3301 NEW MEXICO AVE NW STE 205
LOWE, MARI	Family Nurse Practitioner	4713 WISCONSIN AVE NW
LUCCIOLI, STEFANO	Allergy	3800 RESERVOIR RD NW
LUKS, JILLIAN A.	Speech Language Pathology	3800 CONNECTICUT AVE NW STE 100
LUNING, ALYSSA M.	Dietician	5100 WISCONSIN AVE NW STE 401
LUSTBADER, JAY M.	Ophthalmology	3800 RESEVOIR RD NW
LUXON, BRUCE A.	Gastroenterology	3800 RESERVOIR RD NW
MACKRELL, JOHN	Radiology, Diagnostic	3800 RESERVOIR RD NW
MADDREY, LACEY	Certified Social Worker	4201 CONNECTICUT AVE NW STE 300
MAGNANT, COLETTE M.	General Surgery	5215 LOUGHBORO RD NW BASEMENT
MAGNANT, COLETTE M.	General Surgery	5255 LOUGHBORO RD NW REN BLDG 4TH FL
MAHBOUBI, MONA A.	Pediatrics	3800 RESERVOIR RD NW
MAKARIOU, ERINI V.	Radiology	3800 RESERVOIR RD NW
MALATAK, VIRGINIA J.	Internal Medicine	3800 RESERVOIR RD NW RM G 3041
MALCOM, SYLVESTER B.	General Dentistry	2737A DEVONSHIRE PL NW
MALEKZADEH, SONYA	Otolaryngology (ENT)	2115 WISCONSIN AVE NW STE 202
MALLA, PRERNA	Psychiatry, Neurology	3800 RESERVOIR RD NW
MANDIR, ALLEN S.	Neurology	3800 RESERVOIR RD NW
MANNING, MARIA A.	Radiology, Diagnostic	3800 RESERVOIR RD NW
MARFORI, CHERIE Q.	Obstetrics and Gynecology	5215 LOUGHBORO RD NW STE 210
MARGOLIS, MARC	Thoracic and Cardiac Surgery	3800 RESERVOIR RD NW
MARKOWSKI, MARK C.	Internal Medicine	SIBLEY MEMORIAL HOSPITAL BUILDING B
MARKS, PAMELA A.	Internal Medicine	4713 WISCONSIN AVE NW
MARSHALL, JOHN L.	Oncology	3800 RESERVOIR RD NW
MARTIN, DONALD E.	Family Practice	4713 WISCONSIN AVE NW
MASON II, ROBERT B.	Neurological Surgery	3800 RESERVOIR RD NW
MATHEW, SHEMA J.	Neurological Surgery	3800 RESERVOIR RD NW PHC 7
MATSUMOTO, CAL S.	General Surgery	3800 RESERVOIR RD NW
MATTEY, KRISTIN	Physician Assistant	2902 PORTER ST NW
MATYAS, MICHAEL A.	Radiology, Diagnostic	3800 RESERVOIR RD NW

**AMERIHEALTH CARITAS DC
PROVIDER NETWORK**

Provider Name	Provider Type	Provider Address
MAURER, AMMA N.	Radiology, Diagnostic	3800 RESERVOIR RD NW
MAYSON, DOUGLAS J.	Neurology	3800 RESERVOIR RD NW
MCARDLE, ANNE E.	General Surgery	3800 RESERVOIR RD NW
MCCARTAN, KATE	Family Practice	4713 WISCONSIN AVE NW
MCCARTHY, JOHN D.	Family Nurse Practitioner	4713 WISCONSIN AVE NW
MCCLENDON, RICHARD A.	Internal Medicine	4713 WISCONSIN AVE NW
MCCORMICK KING, MEGAN L.	Psychology	2115 WISCONSIN AVE NW STE 200
MCCOY COLLINS, RENEE A.	Oral and Maxillofacial Surgery	2737A DEVONSHIRE PL NW
MCCULLOUGH, MICHAEL F.	Radiology, Diagnostic	3800 RESERVOIR RD NW
MCDERMOTT-TABORI, NORA E.	Radiology, Diagnostic	3800 RESERVOIR RD NW
MCFADDEN, JAMES D.	Radiology, Diagnostic	3800 RESERVOIR RD NW
MCGONAGLE, KERRY	Family Nurse Practitioner	4713 WISCONSIN AVE NW
MCGOVERN, JESSICA M.	Pediatrics	3800 RESERVOIR RD NW 5TH FL
MCGRAIL, KEVIN M.	Neurological Surgery	3800 RESERVOIR RD NW
MCKNIGHT, SHALICE	Psychiatry	2115 WISCONSIN AVE NW STE 200
MEDSTAR GEORGETOWN MEDICAL CENTER INC	Hospital	3800 RESERVOIR RD NW
MEDSTAR HEALTH VNA	Home Health Agency	4301 CONNECTICUT AVE NW STE 441
MEHTA, ANITA	Radiology, Diagnostic	2300 M ST NW 8TH FL
MEHTA, NITIN R.	Neonatology	3800 RESERVOIR RD NW
MENON, ANJU	Family Practice	4713 WISCONSIN AVE NW
MEROLA, MICHELLE L.	Otolaryngology (ENT)	3800 RESERVOIR RD NW
MESDAGHINIA, SEPEHR	Internal Medicine	3800 RESERVOIR RD NW
MESLAR, ERIN	Transplant Surgery	3800 RESERVOIR RD NW
METZ, GRACE C.	Certified Social Worker	4201 CONNECTICUT AVE NW STE 300
MIKULA, SUZETTE K.	Otolaryngology (ENT)	2115 WISCONSIN AVE NW STE 202
MILIC, MICHELLE M.	Critical Care	3800 RESERVOIR RD NW
MILLER, CARRIE L.	Social Worker	216 MICHIGAN AVE NE
MILMOE, GREGORY J.	Otolaryngology (ENT)	2115 WISCONSIN AVE NW STE 202
MIMS JR, OSCAR L.	Obstetrics and Gynecology	3800 RESERVOIR RD PHC 3RD FL
MINAHAN JR, ROBERT E.	Neurology	3800 RESERVOIR RD NW
MIRAMON, ADAM D.	Acupuncturist	4545 42ND ST NW STE 301

**AMERIHEALTH CARITAS DC
PROVIDER NETWORK**

Provider Name	Provider Type	Provider Address
MIRANDA, IVONNE	Professional Counselling	4201 CONNECTICUT AVE NW STE 300
MITCHELL, STEPHEN R.	Internal Medicine	3800 RESERVOIR RD NW
MITCHELL, STEPHEN R.	Rheumatology	3800 RESERVOIR RD NW
MITCHEM, QUIANA E.	Occupational Medicine	3801 CONNECTICUT AVE NW STE 100A
MITNICK, CAROL DEANE B.	Rheumatology	3800 RESERVOIR RD NW
MO, FRED F.	Orthopaedic Surgery	3800 RESERVOIR RD NW
MOHANRAJ, BERNARDINE R.	Infectious Disease	3800 RESERVOIR RD NW
MOHTAT, DAVOUD	Pediatric Nephrology	4200 WISCONSIN AVE NW
MONSEIN, LEE H.	Radiology	3800 RESERVOIR RD NW
MOORE, CARMEN M.	Radiology, Interventional Neur	3800 RESERVOIR RD NW
MOORE, CARMEN M.	Radiology, Interventional Neur	3800 RESERVOIR RD NW
MOORE, DUNCAN F.	Internal Medicine	3800 RESERVOIR RD NW
MORA, CARLOS A.	Neurology	3800 RESERVOIR RD NW
MORELAND, SUSAN S.	General Surgery	3800 RESERVOIR RD NW
MORIARTY, MAUREEN A.	Neurology	3800 RESERVOIR RD NW
MORIKAWA, MICHAEL	Audiology	2115 WISCONSIN AVE NW STE 202
MORRIS, ELISE B.	Family Practice	4713 WISCONSIN AVE NW
MORRIS, WILLIAM E.	Ophthalmology	3301 NEW MEXICO AVE NW
MORRISSEY, RICHARD L.	Cardiovascular Medicine	3800 RESERVOIR RD NW
MORSE, MICHAEL D.	Psychiatry	2115 WISCONSIN AVE NW STE 200
MORSE, MICHAEL J.	Podiatry	3301 NEW MEXICO AVE NW STE 228
MOTAMEDI, GHOLAM K.	Neurology	3800 RESERVOIR RD NW
MUFARRIJ, PATRICK W.	Urology	5215 LOUGHBORO RD NW STE 150
MULLEN, LISA A.	Radiology, Diagnostic	5255 LOUGHBORO RD NW
MUNOZ, MARK L.	Internal Medicine	3800 RESERVOIR RD NW
MUONAGOLU, NKEIRUKA	Family Nurse Practitioner	2226 WISCONSIN AVE NW
MURPHY, DENNIS R.	Internal Medicine	3800 RESERVOIR RD NW
MURRAY, VALERIE M.	Family Nurse Practitioner	4713 WISCONSIN AVE NW
NADAL, VILMA Y.	Licensed Clin Social Worker	4201 CONNECTICUT AVE NW STE 300
NADER, KHALIL	Nurse Practitioner Other	2902 PORTER ST
NAHABEDIAN, MAURICE Y.	Plastic Surgery	3800 RESERVOIR RD NW

**AMERIHEALTH CARITAS DC
PROVIDER NETWORK**

Provider Name	Provider Type	Provider Address
NAING, YIN M.	Internal Medicine	2902 PORTER ST NW
NAIR, MANI N.	Neurological Surgery	3800 RESERVOIR RD NW
NASSAR, AMY F.	Family Nurse Practitioner	4859 MACARTHUR BLVD NW
NATARAJAN, ARUNA R.	Pediatric Critical Care	3800 RESERVOIR RD NW
NAYAR, SHAKTI V.	Neurology	3800 RESERVOIR RD NW
NAYAR, VIKRAM V.	Neurological Surgery	3800 RESERVOIR RD NW
NDIKA, ELIZABETH	Family Nurse Practitioner	4228 WISCONSIN AVE NW
NEABORE, STEPHEN	Internal Medicine	5100 WISCONSIN AVE NW STE 401
NEEB, CHRISTINE	Family Practice	4713 WISCONSIN AVE NW
NEGUSSIE, GENNET	Family Nurse Practitioner	4713 WISCONSIN AVE NW
NEOLA, MARGARET J.	Dietician	5100 WISCONSIN AVE NW STE 401
NGUYEN, KHANH Q.	Emergency Medicine	3301 NEW MEXICO AVE NW
NGUYEN, XUAN-MAI T.	Radiology, Diagnostic	3800 RESERVOIR RD NW
NILUBOL, CHANIGAN	Nephrology	3800 RESERVOIR RD NW
NUNES, MARIA R.	Internal Medicine	SIBLEY MEMORIAL HOSPITAL BUILDING B
NYQUIST, ALAN S.	Internal Medicine	3800 RESERVOIR RD NW
OBOH-WEILKE, ARUORIWO M.	Ophthalmology	3800 RESERVOIR RD NW
O'BRIEN, SHARON R.	Pulmonary Disease	3800 RESERVOIR RD NW
OCHUONYO, EUNICE	Hematology & Oncology (HEO)	3800 RESERVOIR RD NW
OCONNELL, FRANCIS J.	Urgent Care	2902 PORTER ST NW
O'DONNELL, ANNE E.	Pulmonary Disease	3800 RESERVOIR RD NW
OJINI, CHIMDINMA D.	Psychiatry	4228 WISCONSIN AVE NW
OKULIAR, CATHERINE A.	Internal Medicine	3800 RESERVOIR RD NW
OLELE, AZUKA A.	Podiatry	3301 NEW MEXICO AVE NW STE 228
OLIVER, MAYA	Orthodontics	4434 MACARTHUR BLVD NW STE 201
OMIRE-MAYOR, DANIEL	Family Practice	1160 VARNUM ST NE DEPAUL 307
ONEAL, MICHAEL J.	Emergency Medicine	2902 PORTER ST NW
ONEILL, ERIN K.	Radiology, Diagnostic	3800 RESERVOIR RD NW
ONUMAH, CHAVON M.	Internal Medicine	2902 PORTER ST NW
ORIMOGUNJE, TITILAYO O.	Transplant Surgery	3800 RESERVOIR RD NW
ORRELL, BETH S.	Hospice & Palliative Medicine	3800 RESERVOIR RD NW

**AMERIHEALTH CARITAS DC
PROVIDER NETWORK**

Provider Name	Provider Type	Provider Address
ORTA NIEVES, LEAH	Obstetrics and Gynecology	3800 RESERVOIR RD NW
OSBORNE, BENJAMIN J.	Neurology	3800 RESERVOIR RD NW
OST, ALAN H.	Radiology	3800 RESERVOIR RD NW
OWUSU, OSEI K.	Pediatrics	3800 RESERVOIR RD NW
OYEGBILE, TEMITAYO O.	Pediatric Neurology	3800 RESERVOIR RD NW
OZDEMIRLI, METIN	Pathology	3900 RESERVOIR RD NW
PAGAN, FERNANDO L.	Neurology	3800 RESERVOIR RD NW
PAGE, KATHRYN	Physician Assistant	3800 RESERVOIR RD NW
PALLER, CHANNING	Oncology	5255 LOUGHBORO RD NW
PALLER, CHANNING	Oncology	SIBLEY MEMORIAL HOSPITAL BUILDING B
PALMER, MICHAEL L.	General Surgery	3301 NEW MEXICO AVE NW STE 206
PALMER, MICHAEL L.	General Surgery	5255 LOUGHBORO RD NW
PALMER, MICHELLE	Certified Social Worker	4201 CONNECTICUT AVE NW STE 300
PANG, MAOYIN	Gastroenterology	3800 RESERVOIR RD NW
PAPPAS, LISBETH L.	Anesthesiology	5255 LOUGHBORO RD NW
PARAS, ANETTE V.	Radiology, Diagnostic	3800 RESERVOIR RD NW
PARKER, ANN B.	General Surgery	3800 RESERVOIR RD NW
PARKS, KELLIE	Hematology & Oncology (HEO)	3800 RESERVOIR RD NW
PASIEKA, HELENA B.	Dermatology	3800 RESERVOIR RD
PATEL, KAVITA K.	Internal Medicine	5215 LOUGHBORO RD STE 300
PATHAK, AMIT P.	Internal Medicine	3800 RESERVOIR RD NW
PAUL, MARTIN G.	General Surgery	5215 LOUGHBORO RD NW
PAUL, MARTIN G.	General Surgery	5255 LOUGHBORO RD NW
PAYNE, ERIN S.	Family Nurse Practitioner	2902 PORTER ST NW
PEKARSKY, DMITRY	Radiology, Diagnostic	3800 RESERVOIR RD NW
PELOSOF, LORRAINE C.	Oncology	3800 RESERVOIR RD NW
PEREDO-PINTO, HELKHA	Pediatrics	3800 RESERVOIR RD NW
PERGAMI, PAOLA	Pediatrics	3800 RESERVOIR RD NW
PERRAS, NICOLE	Psychiatry	2115 WISCONSIN AVE NW STE 200
PERROTTI, MARISA F.	Internal Medicine	3800 RESERVOIR RD NW
PERSINGER - ADAMS, RASHEDA	Family Nurse Practitioner	3924 MINNESOTA AVENUE NE

**AMERIHEALTH CARITAS DC
PROVIDER NETWORK**

Provider Name	Provider Type	Provider Address
PESTIEAU, SOPHIE R.	Anesthesiology	5255 LOUGHBORO RD NW
PETERSEN, CATHERINE	Hematology & Oncology (HEO)	3800 RESERVOIR RD NW
PETRONIC-ROSIC, VESNA M.	Dermatology	3800 RESERVOIR RD NW PHC BLDG
PETRUCCI, PETER E.	General Surgery	3301 NEW MEXICO AVE NW STE 206
PHILIPS, GEORGE K.	Hematology & Oncology (HEO)	3800 RESERVOIR RD NW
PHILLIPS, MELVIN L.	Social Worker	216 MICHIGAN AVE NE
PIEN, EDWARD H.	Radiology, Diagnostic	3800 RESERVOIR RD NW
PIERRE, LUDE	Professional Counselling	1025 THOMAS JEFFERSON ST NW STE 420 E
PIETRAK, STANLEY J.	Internal Medicine	3800 RESERVOIR RD NW
PILLOTE, KARLA	Nurse Practitioner Other	5215 LOUGHBORO RD NW STE 300
PISHVAIAN, MICHAEL J.	Hematology & Oncology (HEO)	3800 RESERVOIR RD NW
PITLER, SUSAN L.	Professional Counselling	4201 CONNECTICUT AVE NW STE 300
PITTMAN, TROY A.	Plastic Surgery	3800 RESERVOIR RD NW
POHLMANN, PAULA R.	Hematology & Oncology (HEO)	3800 RESERVOIR RD NW
POLUN, FRANKLIN R.	Podiatry	5100 WISCONSIN AVE NW STE 522
POPIEL, DAVID K.	Internal Medicine	2902 PORTER ST NW
PORTELA MARTINEZ, MARIA	Family Practice	2902 PORTER ST NW
POSADA, JACQUELINE	Psychiatry, Neurology	4228 WISCONSIN AVE NW
POSTMA, WILLIAM	Orthopaedic Surgery	3800 RESERVOIR RD NW
POWELL, MELIKA K.	Transplant Surgery	3800 RESERVOIR RD NW
POWERS, HEATHER E.	Certified Clinical Social Work	4201 CONNECTICUT AVE NW STE 300
PRATT, CAROLINE	Family Nurse Practitioner	2902 PORTER ST NW
PRYOR, SHANNON P.	Otolaryngology (ENT)	3800 RESERVOIR RD NW
PSYCHIATRIC INSTITUTE OF WASHINGTON	Psychiatric Facility	4228 WISCONSIN AVE NW
PUPAVAC, HEATHER	Family Nurse Practitioner	2902 PORTER ST NW
PUSTILNIK, SEAN D.	Psychiatry, Neurology	2115 WISCONSIN AVE NW STE 200
QUANDT, ERIN D.	Hospitalist	3800 RESERVOIR RD NW
QUINN, KAITLIN A.	Internal Medicine	3800 RESERVOIR RD NW
RAIZON, ARNOLD	Radiology, Diagnostic	3800 RESERVOIR RD NW
RAKOW, AARON V.	Psychology	2115 WISCONSIN AVE NW STE 200
RAMACHANDRAN, GOWRI	Psychiatry	4228 WISCONSIN AVE NW

**AMERIHEALTH CARITAS DC
PROVIDER NETWORK**

Provider Name	Provider Type	Provider Address
RAMAN, VENKATESH K.	Interventional Cardiology	3800 RESEVOIR RD NW
RAMASETHU, JAYASHREE	Neonatology	3800 RESERVOIR RD NW
RAMASETHU, JAYASHREE	Neonatology	5255 LOUGHBORO RD NW
RAMUNNO, LAWRENCE D.	Family Practice	5255 LOUGHBORO RD NW
RANGNEKAR, AMOL S.	Transplant Hepatology	3800 RESERVOIR RD NW
RAO, ANUPAMA	Cardiovascular Medicine	3800 RESERVOIR RD NW
RAO, PRABHAVATHI M.	Neurology	4228 WISCONSIN AVE NW
RAPISUWON, SUTHEE	Hematology & Oncology (HEO)	3800 RESERVOIR RD NW
RASETTI, ROBERTA	Psychiatry	2115 WISCONSIN AVE NW STE 200
RAUSCHENBERG, ELIZABETH	Radiation Oncology	3800 RESERVOIR RD
RAZA, RAFI	Radiology, Diagnostic	3800 RESERVOIR RD NW
RAZMAZMA, BABAK	Anesthesiology	4200 WISCONSIN AVE NW STE 240
REDDY, SRIJAYA K.	Anesthesiology	5255 LOUGHBORO RD NW
REICHNER, CRISTINA A.	Pulmonary Disease	3800 RESERVOIR RD NW
REILLY, MICHAEL J.	Otolaryngology (ENT)	2115 WISCONSIN AVE NW STE 202
REKHTMAN, YULIYA	Pediatric Gastroenterology	4200 WISCONSIN AVE NW
RETHY, JANINE A.	Pediatrics	3800 RESERVOIR RD NW
REYES, TEODORO U.	Anesthesiology	5255 LOUGHBORO RD NW
REYNOLDS, BRIGID A.	Neurology	3800 RESERVOIR RD NW
RICE, EMILY E.	Family Nurse Practitioner	3800 RESERVOIR RD NW
RICHTER, LEE A.	Urogynecology	3800 RESERVOIR RD NW
RICOTTA, JOHN J.	Vascular Surgery	5215 LOUGHBORO RD NW
ROBERSON, MARJORIE L.	Social Worker	216 MICHIGAN AVE NE
ROBERTAZZI, SUZANNE E.	Transplant Surgery	3800 RESERVOIR RD NW
ROBERTS II, ALLEN H.	Pulmonary Disease	3800 RESERVOIR RD NW
ROBERTS, RENEE J.	Anesthesiology	5255 LOUGHBORO RD NW
ROBIE, ANDREW	Family Practice	4713 WISCONSIN AVE NW
ROBINSON, KEISHA E.	Family Practice	4713 WISCONSIN AVE NW
ROBINSON, TORI B.	Family Practice	3924 MINNESOTA AVENUE NE
ROBINSON, TORI B.	Family Practice	4713 WISCONSIN AVE NW
RODIGAS, COLLEEN S.	Transplant Surgery	3800 RESERVOIR RD NW

**AMERIHEALTH CARITAS DC
PROVIDER NETWORK**

Provider Name	Provider Type	Provider Address
ROESCH, REBECCA L.	Certified Clinical Social Work	4201 CONNECTICUT AVE NW STE 300
RONG, QI	Neonatal/Perinatal	3800 RESERVOIR RD NW
RONG, QI	Neonatal/Perinatal	3800 RESERVOIR RD NW
RONKAINEN, SANNA D.	Dermatology	3800 RESERVOIR RD NW PHC BLDG
ROSENTHAL, DINA	Nurse Practitioner Other	3800 RESERVOIR RD NW
ROSS, KATHRYN H.	Pediatric Gastroenterology	4200 WISCONSIN AVE NW
ROZZELLE, LINDA E.	Registered Dietitian	3800 RESERVOIR RD NW
RUBIN, JESSICA	Pediatric Dentist	4200 WISCONSIN AVE NW STE 240
RUBIN, ROBERT J.	Nephrology	3800 RESERVOIR RD NW
RUMORE-FARRIS, PHYLLIS A.	Oncology	SIBLEY MEMORIAL HOSPITAL BUILDING B
RUTHERFURD, ANDREA P.	Internal Medicine	3800 RESERVOIR RD NW
SAADEH-HADDAD, REEM	Pediatric Genetics	4200 WISCONSIN AVE NW
SABNANI, DIYA S.	Hematology	3800 RESERVOIR RD NW
SABRI, SAHER	Radiology	3800 RESERVOIR RD NW
SAGAR, CORA E.	Speech Language Pathology	3801 CONNECTICUT AVE NW STE 100A
SALAH, ALI K.	Cardiovascular Medicine	3800 RESERVOIR RD NW
SALAMANCA, CHRISTINE M.	Family Nurse Practitioner	3800 RESERVOIR RD NW
SALAMEH, TAREQ M.	General Dentistry	2737A DEVONSHIRE PL NW
SALUNGA, AMY M.	Family Nurse Practitioner	4555 WISCONSIN AVE NW
SANCHEZ, MELISSA J.	Family Nurse Practitioner	4713 WISCONSIN AVE NW
SANDEL, PIPER M.	Pediatrics	3800 RESERVOIR RD NW
SANDEL, PIPER M.	Pediatrics	3800 RESERVOIR RD NW STE G2055
SANDER, LAURA D.	Internal Medicine	5215 LOUGHBORO RD NW STE 300
SANDERS, ZADA M.	Internal Medicine	3924 MINNESOTA AVENUE NE
SANDERS, ZADA M.	Internal Medicine	4713 WISCONSIN AVE NW
SANDHU, FAHEEM A.	Neurological Surgery	3800 RESERVOIR RD NW
SAROOP, SHILPA	Psychology	2115 WISCONSIN AVE STE 200
SATOSKAR, ROHIT S.	Transplant Surgery	3800 RESERVOIR RD NW
SAULTERS, KACIE J.	Hospitalist	3800 RESERVOIR RD NW
SAX, HELEN	Radiology, Diagnostic	3800 RESEVOIR RD NW
SAYAH, ANOUSHEH	Radiology, Diagnostic	3800 RESERVOIR RD NW

**AMERIHEALTH CARITAS DC
PROVIDER NETWORK**

Provider Name	Provider Type	Provider Address
SCHNEIDER, JOHN G.	Radiology, Diagnostic	3800 RESERVOIR RD NW
SCHREIBER, JENNIFER F.	Psychiatry	2115 WISCONSIN AVE NW STE 200
SCHUELEIN, MARIANNE	Neurology	3301 NEW MEXICO AVE NW STE 208
SCHWARTZ, MICHAEL	Radiology, Diagnostic	3800 RESERVOIR RD NW
SCHWARTZ, RONA A.	Family Practice	4713 WISCONSIN AVE NW
SEAGER, ADAIR	Pathology, Clinical	110 IRVING ST NW STE BCW-7
SELTZER, SHARON	Radiology	3301 NEW MEXICO AVE NW
SEO-MAYER, PATRICIA W.	Pediatric Nephrology	4200 WISCONSIN AVE NW
SERRANO, MARIATELLA	Pediatric Gastroenterology	4200 WISCONSIN AVE NW STE 200
SESHAMANI, MEENA	Otolaryngology (ENT)	3800 RESERVOIR RD NW
SHAFRIR, YUVAL	Pediatric Neurology	3800 RESERVOIR RD NW
SHAH, ARTI P.	Pediatric Endocrinology	4200 WISCONSIN AVE NW STE 400
SHAH, SHEIL	Radiology, Diagnostic	3800 RESERVOIR RD NW
SHAIKH, MOHAMMED J.	Radiology, Diagnostic	3800 RESERVOIR RD NW
SHARMA, VARUN D.	Internal Medicine	3800 RESERVOIR RD NW
SHASHATY, ELIZABETH S.	Neonatal/Perinatal	3800 RESERVOIR RD NW
SHAYLOR, SARA	Radiology, Diagnostic	5255 LOUGHBORO RD NW
SHEIKH, ANWER	Radiology	3800 RESERVOIR RD NW
SHELL, VALERIE A.	Psychiatry	4228 WISCONSIN AVE NW
SHEN, WEN	Nephrology	3800 RESERVOIR RD NW
SHERKAT, AMIR A.	Radiology, Diagnostic	3800 RESERVOIR RD NW
SHESSER, ROBERT F.	Emergency Medicine	2902 PORTER ST NW
SHETH, NIMA C.	Psychiatry, Neurology	2115 WISCONSIN AVE NW STE 200
SHETH, NIMA C.	Psychiatry, Neurology	3800 RESERVOIR RD NW
SHIN, ROBERT	Psychiatry, Neurology	3800 RESERVOIR RD NW
SHOWEL, MARGARET M.	Oncology	5255 LOUGHBORO RD NW BLDG B
SHOWLER, ADRIENNE	Infectious Disease	3800 RESERVOIR RD NW
SHROTRIYA, RITU	Internal Medicine	3800 RESERVOIR RD NW
SHUKOOR, KAMBEZ	General Dentistry	4530 40TH ST UNIT B
SHULIK, OLEG	Internal Medicine	3800 RESERVOIR RD NW
SHUSTIKOFF, CONSTANTINE	Psychiatry	4228 WISCONSIN AVE NW

**AMERIHEALTH CARITAS DC
PROVIDER NETWORK**

Provider Name	Provider Type	Provider Address
SIBLEY MEMORIAL HOSPITAL	Hospital	5255 LOUGHBORO RD NW
SIKKA, NEAL K.	Emergency Medicine	2902 PORTER ST NW
SILE, HELEN	Internal Medicine	5255 LOUGHBORO RD NW
SILVERMAN, ROBERT A.	Pediatric Dermatology	3800 RESERVOIR RD NW
SILVERMAN, ROBERT A.	Pediatric Dermatology	4200 WISCONSIN AVE NW 4TH FL
SINGER, ANDREA	Internal Medicine	3800 RESERVOIR RD NW 5TH FL
SIRDAR, BILAAL	Psychiatry, Neurology	3800 RESERVOIR RD NW PHC 7
SIRDOFSKY, MICHAEL D.	Neurology	3800 RESERVOIR RD NW
SKELSEY, MARAL K.	Dermatology	3800 RESERVOIR RD 6 PHC BLDG
SKROK, JAN	Radiology, Diagnostic	3800 RESERVOIR RD NW
SLATER, AMANDA I.	Family Practice	4713 WISCONSIN AVE NW
SLATKAVITZ, KRISTINE M.	Family Nurse Practitioner	5100 WISCONSIN AVE NW STE 401
SMITH III, LOUIS O.	Radiology, Diagnostic	3800 RESERVOIR RD NW
SMITH, ARMINE K.	Urology	5255 LOUGHBORO RD NW
SMITH, COLEMAN I.	Transplant Hepatology	3800 RESERVOIR RD NW
SMITH, KAREN L.	Dietician	5100 WISCONSIN AVE NW STE 401
SMITH, KAREN L.	Oncology	SILBLEY MEMORIAL HOSPITAL BUILDING B
SMITH, KIMBERLY	Radiology, Diagnostic	3800 RESERVOIR RD NW
SMITH, MICHAEL A.	Radiology	3800 RESERVOIR RD NW
SOBEL, DOUGLAS O.	Pediatric Endocrinology	4200 WISCONSIN AVE NW
SOMMOVILLA, NILI B.	Internal Medicine	3800 RESERVOIR RD NW
SONG, JUDY H.	Radiology, Diagnostic	3301 NEW MEXICO AVE STE 324
SONG, JUDY H.	Radiology, Diagnostic	3800 RESERVOIR RD NW
SONTI, RAJIV	Pulmonary Disease	3800 RESERVOIR RD NW
SOSKIN, PHILIPPA N.	Emergency Medicine	3800 RESERVOIR RD NW
SOSNOSKI, EMILY R.	Radiology, Diagnostic	3800 RESERVOIR RD NW
SOUDRY, GABRIEL	Nuclear Medicine	3800 RESERVOIR RD NW
SPARKS, TAHERA S.	Speech Language Pathology	3801 CONNECTICUT AVE NW STE 100A
SPENCE, AMANDA B.	Internal Medicine	3800 RESERVOIR RD NW
SPIES, JAMES B.	Radiology	3800 RESERVOIR RD NW
SPIES, JAMES B.	Vascular & Interventional Radi	3800 RESERVOIR RD NW

**AMERIHEALTH CARITAS DC
PROVIDER NETWORK**

Provider Name	Provider Type	Provider Address
SPITZ, STEVEN M.	Neurological Surgery	3800 RESERVOIR RD NW
SQUIRES, ANNE P.	Family Nurse Practitioner	4713 WISCONSIN AVE NW
SRICHAH-PARSIA, MONVADI B.	Cardiovascular Medicine	3800 RESERVOIR RD NW
SRIDHARAN, SHAUM S.	Otolaryngology (ENT)	3800 RESERVOIR RD NW
STARR, JAMES N.	Neurology	3800 RESERVOIR RD NW PHC 7
STEEN, VIRGINIA D.	Rheumatology	3800 RESERVOIR RD NW
STEIN, DANIEL	Urology	5215 LOUGHBORO RD NW STE 210
STEINBERG, JEFFREY E.	Podiatry	5513 CONNECTICUT AVE STE 210
STERN, ERIC J.	Pediatric Infectious Disease	4200 WISCONSIN AVE NW
STEWART, COLIN E.	Psychiatry	2115 WISCONSIN AVE NW STE 200
STOLERU, SAMUEL	Ophthalmology	4119 CONN AVE NW
STOPAK-MATHIS, TALI	Family Nurse Practitioner	3720 UPTON ST NW
STRAND, ELIZABETH	Hematology & Oncology (HEO)	3800 RESERVOIR RD NW
SUBRAMANIAM, DEEPA S.	Hematology & Oncology (HEO)	3800 RESERVOIR RD NW
SUBRAMANIAN, SUKANYA	Gastroenterology	3800 RESERVOIR RD NW
SUGARMAN, KATE S.	Family Practice	4713 WISCONSIN AVE NW
SULMASY, DANIEL P.	Internal Medicine	3800 RESERVOIR RD NW
SUMMER, CAROLYN B.	Nurse Practitioner Other	4713 WISCONSIN AVE NW
SUTTON, KRISTIN N.	Licensed Clin Social Worker	216 MICHIGAN AVE NE
SUZMAN, DANIEL L.	Oncology	SIBLEY MEMORIAL HOSPITAL BUILDING B
SWERDLOW, DANIEL	Radiology	3800 RESERVOIR RD NW
TANNOUS, OLIVER O.	Orthopaedic Surgery	3800 RESERVOIR RD NW
TANSEY, JOELLE S.	Nurse Practitioner Other	3800 RESERVOIR RD NW
TAY, AFUA D.	Family Nurse Practitioner	4713 WISCONSIN AVE NW
TAYLOR, ALLEN J.	Cardiovascular Medicine	3800 RESEVOIR RD NW
TAYLOR, YOLONDA	Family Nurse Practitioner	4713 WISCONSIN AVE NW
TCHINDA, MARTINE	Family Nurse Practitioner	4713 WISCONSIN AVE NW
TEKEH, BEATRICE B.	Psychiatry	4228 WISCONSIN AVE NW
TERCYAK, KENNETH	Psychology	3300 WHITEHAVEN ST NW STE 4100
TERCYAK, KENNETH	Psychology	3800 RESERVOIR RD NW
TEREZAKIS, STEPHANIE	Radiation Oncology	5255 LOUGHBORO RD NW

**AMERIHEALTH CARITAS DC
PROVIDER NETWORK**

Provider Name	Provider Type	Provider Address
TERRELL, LEKEISHA R.	Pediatrics	4713 WISCONSIN AVE NW
THAKKAR, SAVYASACHI C.	Orthopaedic Surgery	3800 RESERVOIR RD NW
THE WASHINGTON HOME	Hospice	3720 UPTON ST NW
THE WASHINGTON HOME	Hospice	4200 WISCONSIN AVE NW STE 400
THEUT, SUSAN K.	Psychiatry	2114 HUIDEKOPER PL NW
THOMAS, ARUL M.	Transplant Hepatology	3800 RESERVOIR RD NW
THOMAS, GEORGE P.	Pediatric Dentistry	2737A DEVONSHIRE PL NW
THOMAS, JENNIFER M.	Radiology, Diagnostic	3800 RESERVOIR RD NW
THOMPSON, JILLIAN E.	Hematology & Oncology (HEO)	3800 RESERVOIR RD NW
TIDWELL, MICHAEL L.	Hematology & Oncology (HEO)	3800 RESERVOIR RD 2 EAST
TIMPONE, JOSEPH G.	Infectious Disease	3800 RESERVOIR RD NW
TING, TRICIA Y.	Neurology	3800 RESERVOIR RD NW
TIROL, FRANCIS G.	Psychiatry, Neurology	3800 RESERVOIR RD NW
TISH, DONNA	Certified Social Worker	4201 CONNECTICUT AVE NW STE 300
TOAFF, JACOB S.	Radiology, Diagnostic	3800 RESERVOIR RD NW
TORETSKY, JEFFREY A.	Pediatric Hematology Oncology	3800 RESERVOIR RD NW
TORNATORE, CARLO S.	Neurology	3800 RESERVOIR RD NW
TORRES-YAGHI, YASAR	Psychiatry, Neurology	3800 RESERVOIR RD NW
TOSO, BLANCA L.	Internal Medicine	4713 WISCONSIN AVE NW
TOUSIMIS, ELEN I A.	General Surgery	3800 RESERVOIR RD NW
TOWNSEND, ROSE L.	Physical Therapy	3801 CONN AVE NW STE 100A
TRACY, JAMES A.	Family Nurse Practitioner	4713 WISCONSIN AVE NW
TRAMONT, JOHN M.	Obstetrics and Gynecology	3800 RESERVOIR RD NW
TRILISKY, IGOR	Radiology, Diagnostic	3800 RESERVOIR RD NW
TSAI, PAULINE	Psychiatry	2115 WISCONSIN AVE NW STE 200
TSIAPALI, EKATERINI V.	General Surgery	3800 RESERVOIR RD NW
TUKPAH, NATALIE	Family Nurse Practitioner	4713 WISCONSIN AVE NW
TURKELTAUB, PETER E.	Neurology	3800 RESERVOIR RD NW
TURNER, CHLOE E.	Pediatrics	4713 WISCONSIN AVE NW
TURNER, RAYMOND S.	Neurology	3800 RESERVOIR RD NW
UDWIN, MICHAEL R.	Obstetrics and Gynecology	3800 RESERVOIR RD NW

**AMERIHEALTH CARITAS DC
PROVIDER NETWORK**

Provider Name	Provider Type	Provider Address
UJJANI, CHAITRA S.	Hematology & Oncology (HEO)	3800 RESERVOIR RD NW
UMAPATHI, BINDU	Colon and Rectal Surgery	5215 LOUGHBORO RD STE 210
UNGER, KEITH R.	Radiation Oncology	3800 RESERVOIR RD NW
VALENTINE, TREVOR L.	Developmental Behavioral Peds	4200 WISCONSIN AVE NW 4TH FL
VANCE, LINDSEY D.	Professional Counselling	4201 CONNECTICUT AVE NW STE 300
VARGAS, JOSE D.	Cardiovascular Medicine	3800 RESERVOIR RD NW
VERBESEY, JENNIFER E.	General Surgery	3800 RESERVOIR RD NW
VIJAY, ADITI	Psychiatry	2115 WISCONSIN AVE NW STE 200
VIJAY, ADITI	Psychology	2115 WISCONSIN AVE NW STE 200
VINAYAK, AJEET G.	Pulmonary Disease	3800 RESERVOIR RD NW
VISWANATHAN, AKILA	Radiation Oncology	5255 LOUGHBORO RD NW
VOLBERG, FRANK M.	Radiology, Diagnostic	3800 RESERVOIR RD NW
VOYADZIS, JEAN-MARC	Neurological Surgery	3800 RESERVOIR RD NW
WALDHORN, RICHARD E.	Pulmonary Disease	3800 RESERVOIR RD NW
WALKER, APRIL J.	Family Practice	4713 WISCONSIN AVE NW
WANG, CAROLYN K.	Psychiatry, Neurology	5215 LOUGHBORO RD STE 300
WANG, CAROLYN K.	Psychiatry, Neurology	5255 LOUGHBORO RD NW
WARE, KARIMAH S.	Psychology	2115 WISCONSIN AVE NW STE 200
WARREN, ROBERT D.	Oncology	3800 RESERVOIR RD NW
WATSON, THOMAS J.	Thoracic and Cardiac Surgery	3800 RESERVOIR RD NW
WEATHERSON, JENNA	Hematology & Oncology (HEO)	3800 RESERVOIR RD NW
WEHNER, PATRICIA B.	General Surgery	3800 RESERVOIR RD NW
WEINBERG, BENJAMIN A.	Hematology & Oncology (HEO)	3800 RESERVOIR RD NW
WEINER, LOUIS M.	Hematology & Oncology (HEO)	3800 RESERVOIR RD NW
WEISSMAN, GABY	Internal Medicine	3800 RESERVOIR RD NW
WHALEN, MICHAEL	Urology	5215 LOUGHBORO RD NW STE 210
WHEELER, MARGOT G.	Internal Medicine	3800 RESERVOIR RD NW
WHELTON, SEAN A.	Internal Medicine	3800 RESERVOIR RD NW
WIESEL, BRENT B.	Orthopaedic Surgery	3800 RESERVOIR RD NW
WIESEL, SAM W.	Orthopaedic Surgery	3800 RESERVOIR RD NW
WILCOX, CHRISTOPHER S.	Nephrology	3800 RESERVOIR RD NW

**AMERIHEALTH CARITAS DC
PROVIDER NETWORK**

Provider Name	Provider Type	Provider Address
WILLEY, SHAWNA C.	General Surgery	3800 RESERVOIR RD NW
WILLIAMS, JANICE K.	Family Nurse Practitioner	4713 WISCONSIN AVE NW
WILMARTH, BARBARA M.	Family Nurse Practitioner	3800 RESERVOIR RD NW
WINSTON, GINGER	Internal Medicine	2902 PORTER ST NW
WISE, BABETTE A.	Licensed Clin Social Worker	2115 WISCONSIN AVE NW STE 200
WOLFE, CURSTON M.	Pediatric Physical Therapy	3801 CONNECTICUT AVE NW STE 100A
WOLVIN, BROOKE M.	Radiology	3800 RESERVOIR RD NW
WRIGHT, JEAN L.	Radiation Oncology	5255 LOUGHBORO RD NW REN BLDG 4TH FL
WU, CATHERINE	Obstetrics and Gynecology	5215 LONGHBORO RD STE 210
WU, PEYMEI C.	Transplant Surgery	3800 RESERVOIR RD NW
WULF-GUTIERREZ, MARIAN E.	Obstetrics and Gynecology	4200 WISCONSIN AVE NW
WYMAN, ELIZABETH R.	Physician Assistant	2902 PORTER ST NW
XANDERS, LAURA B.	Neurology	3800 RESERVOIR RD NW
XU, WEI	Pathology, Clinical	3800 RESERVOIR RD NW
YADWADKAR, KAUSTUBH S.	Radiology, Diagnostic	3800 RESERVOIR RD NW
YAHYAVI FIROUZ ABADI, NOUSHIN	Radiology, Diagnostic	5255 LOUGHBORO RD NW
YANCEY, SHIRLEY	Physician Assistant	5215 LOUGHBORO RD NW STE 210
YANG, JAMES C.	Internal Medicine	2902 PORTER ST NW
YI, SOO YOUN	Transplant Surgery	3800 RESERVOIR RD NW
YIM, DOUGLAS B.	Radiology, Diagnostic	5255 LOUGHBORO RD NW 1ST FL
YIM, DOUGLAS B.	Radiology, Diagnostic	5255 LOUGHBORO RD NW GROUND FL
YIMEN, MERON	Internal Medicine	3800 RESERVOIR RD NW
YOON, HANNA	Family Practice	4713 WISCONSIN AVE NW
YOUNG, ELISE J.	Physician Assistant	3800 RESERVOIR RD NW
YOUNG, RICHARD S.	Radiology, Diagnostic	3800 RESERVOIR RD NW
YOUSEM, DAVID	Radiology, Diagnostic	5255 LOUGHBORO RD NW
YUNG, THOMAS M.	Licensed Clin Social Worker	3800 RESERVOIR RD NW
YUTZY, RACHEL J.	Social Worker	4201 CONNECTICUT AVE NW STE 300
ZACK, WENDY J.	Licensed Clin Social Worker	2115 WISCONSIN AVE NW STE 200
ZAHEER, ATIF	Radiology	5255 LOUGHBORO RD NW
ZAIDI, SYED	Internal Medicine	3800 RESERVOIR RD NW

**AMERIHEALTH CARITAS DC
PROVIDER NETWORK**

Provider Name	Provider Type	Provider Address
ZAINO, AMBER M.	Family Nurse Practitioner	4713 WISCONSIN AVE NW
ZANDIEH, ARASH R.	Radiology, Diagnostic	3800 RESERVOIR RD NW
ZARR, ROBERT L.	Pediatrics	4713 WISCONSIN AVE NW
ZHANG, YI	Neurological Surgery	3800 RESERVOIR RD NW PHC 7TH FL
ZIKRIA, BASHIR A.	Orthopaedic Surgery	5215 LOUGHBORO RD NW
ZOROWITZ, RICHARD D.	Physical Medicine & Rehab	3800 RESERVOIR RD NW 4 PHC
ZYSKIND, AVIVA D.	Family Practice	4713 WISCONSIN AVE NW

**AMERIHEALTH CARITAS DC
PROVIDER NETWORK**

Provider Name	Provider Type	Provider Address
ABA HOME HEALTH CARE	Home Health Agency	821 KENNEDY ST NW
ABADY, MIELAD	General Dentistry	4911 GEORGIA AVE NW
ABADY, MIELAD	General Dentistry	6213 GEORGIA AVE NW
ABOITIZ, MIREN K.	Nurse Practitioner Other	100 GALLATIN RD NE
ABOITIZ, MIREN K.	Nurse Practitioner Other	3912 GEORGIA AVE NW
ABRAMSKY, DEBORAH	Certified Nurse Midwife	100 GALLATIN ST NE
ABRAMSKY, DEBORAH	Certified Nurse Midwife	3912 GEORGIA AVE NW
ADANE, TIRSIT	Family Practice	100 GALLATIN RD NE
ADANE, TIRSIT	Family Practice	3912 GEORGIA AVE NW
ADELE-DOHERTY, AGBOOLA A.	General Dentistry	6428 GEORGIA AVE NW
AFEWORK, BLEN	Nurse Practitioner Other	3912 GEORGIA AVE NW
AFRE, GETACHEW M.	Internal Medicine	6323 GEORGIA AVE NW STE 104
AGALLOCO, ANDREA L.	Social Worker	100 GALLATIN ST NE
AGARWAL, GITA J.	Family Practice	100 GALLATIN RD NE
AGARWAL, GITA J.	Family Practice	3912 GEORGIA AVE NW
AGARWAL, PUJA	General Dentistry	6428 GEORGIA AVE NW
AHANOR, ROSEMARY	General Dentistry	6428 GEORGIA AVE NW
ALDRIDGE, NYKKOL	General Dentistry	6315 5TH ST NW
ALI, SARAH	Internal Medicine	100 GALLATIN RD NE
ALI, SARAH	Infectious Disease	100 GALLATIN ST NE
ALI, SARAH	Infectious Disease	3912 GEORGIA AVE NW
ALI, SARAH	Internal Medicine	3912 GEORGIA AVE NW
ALLEYNE, MARIA H.	Family Nurse Practitioner	6315 5TH ST NW
AMAYA, MIRNA P.	Professional Counselling	7412 GEORGIA AVE NW STE 4
ANDERSSON, KRISTINA E.	Pediatrics	3912 GEORGIA AVE NW
ANEKE, CHARLES O.	Optometry	5221 Georgia Ave NW
ARAMBURU DE LA GUARDIA, MARIA G.	Pediatrics	4301 13TH ST NW
ARENE, TERESA	Certified Clinical Social Work	7412 GEORGIA AVE NW STE 4
AYLLON, CLAUDIA N.	Social Worker	7412 GEORGIA AVE NW STE 4
AZEEZ, NADEEM	General Dentistry	6428 GEORGIA AVE NW
BEDEAU, JOHN W.	Gastroenterology	6323 GEORGIA AVE NW STE 207

**AMERIHEALTH CARITAS DC
PROVIDER NETWORK**

Provider Name	Provider Type	Provider Address
BENJAMIN-JOHNSON, RHONDEE A.	Internal Medicine	100 GALLATIN ST NE
BENJAMIN-JOHNSON, RHONDEE A.	Internal Medicine	3912 GEORGIA AVE NW
BIEN-AIME, LUCINDA E.	Pediatrics	4301 13TH ST NW
BLACKLEDGE, WEHTI	Family Nurse Practitioner	100 GALLATIN RD NE
BLACKLEDGE, WEHTI	Family Nurse Practitioner	3912 GEORGIA AVE NW
BRADLEY, ANNE	Social Worker	7412 GEORGIA AVE NW STE 4
BROWN, TIERA	Social Worker	6315 5TH ST NW
CALDWELL, WHITNEY R.	General Dentistry	4911 GEORGIA AVE NW
CALDWELL, WHITNEY R.	General Dentistry	6213 GEORGIA AVE NW
CALDWELL, WHITNEY R.	General Dentistry	6428 GEORGIA AVE NW
CAMARGO, CLAUDIA	Social Worker	100 GALLATIN ST NE
CAROZZA, BREANNA	Licensed Midwife	3912 GEORGIA AVE NW
CARPINELLI, ANNE M.	Pediatrics	100 GALLATIN RD NE
CARPINELLI, ANNE M.	Pediatrics	3912 GEORGIA AVE NW
CARR JULES, SUCHITHA A.	Physical Therapy	7600 GEORGIA AVE NW STE 323
CASKIN, ANA M.	Pediatrics	4301 13TH ST NW
CATES-BRISTOL, JESSICA	Social Worker	100 GALLATIN RD NE
CHARLES, JAYTRON R.	General Dentistry	4911 GEORGIA AVE NW
CHVOTKIN, RICHARD M.	Social Worker	5335 WISCONSIN AVE STE 440
CITYCARE HEALTH SERVICES INC	Community Behavioral Hlth Svcs	502 KENNEDY ST NW
COLEMAN, NAILAH J.	Pediatric Emergency Medicine	6315 5TH ST NW
CONTEMPORARY FAMILY SERVICES	Outpatient Mental Health Clini	6323 GEORGIA AVE NW STE 300
CORNEJO YUMPE, CHRISTIAN L.	Pediatrics	100 GALLATIN RD NE
CORNEJO YUMPE, CHRISTIAN L.	Pediatrics	3912 GEORGIA AVE NW
CORNELL, DAVID A.	Nurse Practitioner Other	100 GALLATIN ST NE
CORNELL, DAVID A.	Nurse Practitioner Other	3912 GEORGIA AVE NW
DAILY, CATHERINE	Certified Nurse Midwife	3912 GEORGIA AVE NW
DANGELO, LAWRENCE J.	Internal Medicine	6315 5TH ST NW
DAWOUD, GEORGE N.	General Dentistry	6428 GEORGIA AVE NW
DEDICATED CARE HEALTH SERVICES INC	Community Behavioral Hlth Svcs	7600 GEORGIA AVE NW STE 205
DEMEO, WILLIAM J.	Certified Clinical Social Work	5225 CONNECTICUT AVE NW STE 311

**AMERIHEALTH CARITAS DC
PROVIDER NETWORK**

Provider Name	Provider Type	Provider Address
DHAS, VIJILASELVI P.	Dietician	219 RIGGS RD NE
DISTRICT HEALTHCARE AND JANITORIAL SUPPLIES INC	Durable Medical Equip Supplier	7702 GEORGIA AVE NW STE 103
DO, KIM-NGAN	General Dentistry	6428 GEORGIA AVE NW
DOHERTY, PAUL	Pediatrics	100 GALLATIN RD NE
DOHERTY, PAUL	Pediatrics	3912 GEORGIA AVE NW
DUNSTON, PATRICIA J.	Psychology	7852 16TH ST NW
EIDMAN, LINDSAY	Social Worker	100 GALLATIN ST NE
EISAPOORAN, PEDRAM	General Dentistry	6428 GEORGIA AVE NW
ELLIOTT, TOLLIE B.	Obstetrics and Gynecology	100 GALLATIN ST NE
ESSIEN, IFEOMA	General Dentistry	100 GALLATIN ST NE
ESSIEN, IFEOMA	General Dentistry	3912 GEORGIA AVE NW
EZEMOBI, EMMANUEL O.	General Dentistry	3901 GEORGIA AVE NW
FAGAN, ASHLEY D.	General Dentistry	3912 GEORGIA AVE NW
FAGAN, ASHLEY D.	General Dentistry	4911 GEORGIA AVE NW
FAGAN, ASHLEY D.	General Dentistry	6213 GEORGIA AVE NW
FASUSI, PATRICK O.	Anesthesiology	6323 GEORGIA AVE NW STE 200
FASUSI, PATRICK O.	Pain Management	6323 GEORGIA AVE NW STE 200
FERNANDEZ, MAIYU A.	Nutritionist	100 GALLATIN ST NE
FETTER, MARIE	Certified Nurse Midwife	100 GALLATIN ST NE
FLEISCHMANN, SUSAN L.	Certified Social Worker	100 GALLATIN ST NE
FLETCHER, JEAN M.	Pediatrics	6315 5TH ST NW
FOOD & FRIENDS INC	Home Delivered Meals	219 RIGGS RD NE
FRANCIS, JACQUELINE N.	Neonatal/Perinatal	4301 13TH ST NW
FRANKLYN, SHAKIRA W.	Certified Nurse Midwife	3912 GEORGIA AVE NW
GARLISI, TYLER A.	General Dentistry	6428 GEORGIA AVE NW
GASPAR, MARIA I.	Social Worker	100 GALLATIN ST NE
GAVIRIA-MUNOZ, DAVID A.	Professional Counselling	100 GALLATIN ST NE
GAVIRIA-MUNOZ, DAVID A.	Professional Counselling	3912 GEORGIA AVE NW
GAY, DIONNE R.	Family Practice	6323 GEORGIA AVE NW STE 207
GEDDES, CAROLINE	Family Practice	100 GALLATIN ST NE
GERACI, DONNA M.	Certified Clinical Social Work	7412 GEORGIA AVE NW STE 4

**AMERIHEALTH CARITAS DC
PROVIDER NETWORK**

Provider Name	Provider Type	Provider Address
GILLESPIE, SUSAN G.	Marriage and Family Therapy	5247 WISCONSIN AVE NW
GIVENS, CAITLIN A.	Certified Nurse Midwife	100 GALLATIN ST NE
GIVENS, CAITLIN A.	Certified Nurse Midwife	3912 GEORGIA AVE NW
GLICKMAN, HAROLD B.	Podiatry	5513 CONNECTICUT AVE NW STE 210
GONZALEZ-PORTILLO, GIULLIANA M.	Nurse Practitioner Other	100 GALLATIN RD NE
GONZALEZ-PORTILLO, GIULLIANA M.	Pediatric Nurse Practitioner	3912 GEORGIA AVE NW
GRACE, KAREN T.	Certified Nurse Midwife	100 GALLATIN ST NE
GRACE, KAREN T.	Certified Nurse Midwife	3912 GEORGIA AVE NW
GREENSIDE, MINDY H.	Certified Nurse Midwife	100 GALLATIN ST NE
GREENSIDE, MINDY H.	Certified Nurse Midwife	3912 GEORGIA AVE NW
GREGORY, DARNELL	General Dentistry	7826 EASTERN AVE NW STE 301
GRIFFIN, JAMES	General Dentistry	3912 GEORGIA AVE NW
GROSS, MORGAN	Social Worker	100 GALLATIN ST NE
GUEVARA, RODRIGO	General Dentistry	3912 GEORGIA AVE NW
GUTIERREZ, NADIA P.	General Dentistry	100 GALLATIN ST NE
GUTIERREZ, NADIA P.	General Dentistry	3912 GEORGIA AVE NW
GUZMAN, ALVARO	Psychiatry	1400 DECATUR ST NW
HAIDAR, FATIHMA	General Dentistry	4911 GEORGIA AVE NW
HAIDAR, FATIHMA	General Dentistry	6213 GEORGIA AVE NW
HALBACK, KIM D.	Certified Clinical Social Work	5235 NEW HAMPSHIRE AVE NW
HARTSELL, SHUTONG	General Dentistry	6428 GEORGIA AVE NW
HAYASHI, ARTHUR S.	Family Practice	100 GALLATIN RD NE
HAYASHI, ARTHUR S.	Family Practice	3912 GEORGIA AVE NW
HE, DINGCHAO	Thoracic and Cardiac Surgery	6323 GEORGIA AVE STE 101
HERNANDEZ, EVETTE M.	Certified Nurse Midwife	100 GALLATIN RD NE
HERNANDEZ, EVETTE M.	Certified Nurse Midwife	3912 GEORGIA AVE NW
HEWES, MARY	Certified Clinical Social Work	100 GALLATIN ST NE
HEWES, MARY	Certified Clinical Social Work	3912 GEORGIA NW
HIJAZI, SUBEA	General Dentistry	7826 EASTERN AVE NW STE 301
HOLMES, BRIANNE J.	Pediatric Nurse Practitioner	6315 5TH ST NW
HOLY HEALTH CARE SERVICES LLC	Community Mental Health Serv	6210 N CAPITOL ST NW

**AMERIHEALTH CARITAS DC
PROVIDER NETWORK**

Provider Name	Provider Type	Provider Address
HOWELL, EVERETT L.	General Dentistry	4911 GEORGIA AVE NW
HUME, MARGARET	Certified Social Worker	100 GALLATIN ST NE
IDEAL NURSING SERVICES INC	Home Health Agency	820 UPSHUR ST NW
IJAZ, MOHSIN	Cardiovascular Medicine	6323 GEORGIA AVE NW STE 202
INTERGRATED COMMUNITY SERVICES	Home Health Agency	6323 GEORGIA AVE NW STE 305
JEFFERSON, KEVIN E.	Podiatry	6323 GEORGIA AVE NW STE 202
JENNINGS, JONATHAN	Internal Medicine	508 KENNEDY ST NW STE 207
JEON, SE-YOUNG	General Dentistry	6428 GEORGIA AVE NW
JONES, KEVIN L.	Professional Counselling	4014 GEORGIA AVE NW
KAMEL, HIBA	General Dentistry	4911 GEORGIA AVE NW
KAMEL, HIBA	General Dentistry	6213 GEORGIA AVE NW
KAPLAN, MILCA A.	Nurse Practitioner Other	7733 ALASKA AVE NW
KARIMI-ARDEKANI, KOUROSH	General Dentistry	6428 GEORGIA AVE NW
KBC NURSING AGENCY HOME HEALTH INC	Home Health Agency	7506 GEORGIA AVE NW
KHAN, RIFHAT	General Dentistry	6428 GEORGIA AVE NW
KIM, CHAD	General Dentistry	4911 GEORGIA AVE NW
KIM, CHAD	General Dentistry	6213 GEORGIA AVE NW
KIM, CHAD	General Dentistry	6428 GEORGE AVE NW
KIM, SANDRA	General Dentistry	100 GALLATIN ST NE
KIM, SANDRA	General Dentistry	3912 GEORGIA AVE NW
KINARA HEALTH AND HOME CARE SERVICES LLC	Mental Hlth Rehab (legacy MHR)	7603 GEORGIA AVE NW STE 301
KNIGHT, SIDNEY D.	Certified Clinical Social Work	100 GALLATIN ST NE
KOUR, MANMEET	General Dentistry	6428 GEORGIA AVE NW
LABISSIERE, BERTHIE M.	Podiatry	6323 GEORGIA AVE NW STE 202
LATORTUE, MICHELLE C.	General Dentistry	7826 EASTERN AVE NW STE 301
LEE, JOOSANG	General Dentistry	6428 GEORGIA AVE NW
LIFESTAR RESPONSE OF MARYLAND	Ambulance	5732 GEORGIA AVE NW
LITTLE FEET & HANDS INC		7059 BLAIR RD NW STE 206
LO, ERICA	General Dentistry	100 GALLATIN ST NE
LO, ERICA	General Dentistry	3912 GEORGIA AVE NW
LOVE YOUR LIFE HEALTHCARE INC	Community Behavioral Hlth Svcs	333 HAWAII AVE NE STE 100

**AMERIHEALTH CARITAS DC
PROVIDER NETWORK**

Provider Name	Provider Type	Provider Address
LOWINGER, KARA E.	Certified Clinical Social Work	100 GALLATIN ST NE
LUCHAUER, SONYA M.	Family Nurse Practitioner	100 GALLATIN RD NE
LUCHAUER, SONYA M.	Family Nurse Practitioner	3912 GEORGIA AVE NW
MADISON, SHARON B.	General Dentistry	6428 GEORGIA AVE NW
MANIAR, NIMISH M.	General Dentistry	6428 GEORGIA AVE NW
MARQUEZ, MARIA L.	Pediatrics	100 GALLATIN RD NE
MARQUEZ, MARIA L.	Pediatrics	3912 GEORGIA AVE NW
MARTIN, MARIA A.	Family Practice	1400 DECATUR ST NW
MAZIE, KAREN B.	Pediatrics	100 GALLATIN RD NE
MAZIE, KAREN B.	Pediatrics	3912 GEORGIA AVE NW
MAZIQUE II, EDWARD C.	General Dentistry	6428 GEORGIA AVE NW
MBI HEALTH SERVICES LLC	Home Health Agency	1221 TAYLOR ST NW
MCDAY, KRISTIN	Obstetrics and Gynecology	100 GALLATIN ST NE
MCDAY, KRISTIN	Obstetrics and Gynecology	3912 GEORGIA AVE NW
MCGINTY, DANA W.	Internal Medicine	1208 CRITTENDEN ST NW
MCPHERSON CORDER, MARILYN D.	Pediatrics	5425 14TH ST NW
MESSICK, MARYBETH E.	Certified Social Worker	100 GALLATIN ST NE
MOHAMED, FAZIL	General Dentistry	6605 GEORGIA AVE NW
MONTOUTE-MEDFORD, SIMONE L.	Certified Nurse Midwife	100 GALLATIN RD NE
MOREAU, YVONELLE	General Dentistry	6428 GEORGIA AVE NW
MUALLA, ALI M.	General Dentistry	6428 GEORGIA AVE NW
MUELLER, DANA C.	Internal Medicine	100 GALLATIN RD NE
MUELLER, DANA C.	Internal Medicine	3912 GEORGIA AVE NW
NAINI, PRATHAP R.	Obstetrics and Gynecology	100 GALLATIN RD NE
NAINI, PRATHAP R.	Obstetrics and Gynecology	3912 GEORGIA AVE NW
NDUBUIZU, KELECHI N.	Family Practice	100 GALLATIN ST NE
NEIGHBORS CONSEJO	Community Medical Health Ctr	6323 GEORGIA AVE NW STE 206
NEW HAMPSHIRE PHARMACY AND MEDICAL EQUIPMENT	Durable Medical Equip Supplier	5001 NEW HAMPSHIRE AVE NW
NGUYEN, VAN T.	General Dentistry	6428 GEORGIA AVE NW
NGWAFON, MARVIN	Oral and Maxillofacial Surgery	6323 GEORGIA AVE NW
NORTHEY, SARAH S.	Marriage and Family Therapy	100 GALLATIN ST NE

**AMERIHEALTH CARITAS DC
PROVIDER NETWORK**

Provider Name	Provider Type	Provider Address
NORTHEY, SARAH S.	Marriage and Family Therapy	3912 GEORGIA AVE NW
NUNDY, SHANTANU	Internal Medicine	100 GALLATIN RD NE
NUNDY, SHANTANU	Internal Medicine	3912 GEORGIA AVE NW
OBICHERE, NDIDI	Family Practice	100 GALLATIN RD NE
ONAEBO, ACHEBE	General Dentistry	6428 GEORGIA AVE NW
OSBORN, RACHEL	Social Worker	100 GALLATIN ST NE
PARRELLA, MARISA A.	Certified Clinical Social Work	100 GALLATIN ST NE
PARVATHANENI, BHAVANI	General Dentistry	6213 GEORGIA AVE NW
PATEL, LOKEN M.	Endodontist	7826 EASTERN AVE NW STE 301
PEREZ, BARBARA J.	Social Worker	5335 WISCONSIN AVE STE 440
PERRY, ADRIENNE L.	General Dentistry	6428 GEORGIA AVE NW
PERVAIZ, ZAN	General Dentistry	6428 GEORGIA AVE NW
PETIT, THAMAR	General Dentistry	100 GALLATIN ST NE
PETIT, THAMAR	General Dentistry	3912 GEORGIA AVE NW
PHELPS, BENJAMIN R.	Pediatrics	100 GALLATIN RD NE
PHELPS, BENJAMIN R.	Pediatrics	3912 GEORGIA AVE NW
POPE, STEPHANIE L.	Pediatrics	100 GALLATIN RD NE
POPE, STEPHANIE L.	Pediatrics	3912 GEORGIA AVE NW
POWELL-DAVIS, MONIQUE M.	Obstetrics and Gynecology	100 GALLATIN ST NE
PREMIER HEALTH SERVICES INC	Home Health Agency	7600 GEORGIA AVE STE 323
PREMIUM SELECT HOME CARE INC	Home Health Agency	5513 ILLINOIS AVE NW
PRESTIGE HEALTHCARE RESOURCES INC	Community Mental Health Center	143 KENNEDY ST NW STE 1
PRICE, STEVEN	General Dentistry	250 KENNEDY ST NW
RAI CARE CENTERS OF DC LLC	End Stage Renal Disease (ERSD)	6411 CHILLUM PL NW
RAPARTHI, RAMADEVI D.	General Dentistry	6428 GEORGIA AVE NW
REDDY, NAVIN	Psychiatry	100 GALLATIN ST NE
RHODES, LEE ANN	Pain Management	6323 GEORGIA AVE NW STE 200
RHODES, LEE ANN	Anesthesiology	6323 GEORGIA AVE NW STE 220
RIVERA, KRISTINA	Nutritionist	100 GALLATIN ST NE
RIZK, JOSEPH	General Dentistry	100 GALLATIN ST NE
RIZK, JOSEPH	General Dentistry	3912 GEORGIA AVE NW

**AMERIHEALTH CARITAS DC
PROVIDER NETWORK**

Provider Name	Provider Type	Provider Address
RODRIGUEZ, ALBERTH	General Dentistry	3900 16TH ST NW STE 115
ROSENBLUM, SOFIA	Social Worker	100 GALLATIN ST NE
SAAD, GEORGETTE	Certified Social Worker	100 GALLATIN ST NE
SAEZ, GLORIA	Social Worker	100 GALLATIN ST NE
SAEZ, GLORIA	Social Worker	3912 GEORGIA AVE NW
SAHRAI, MAHBOUBEH	General Dentistry	4911 GEORGIA AVE NW
SAMEE, SAQUIB	Cardiovascular Medicine	6323 GEORGIA AVE NW STE 202
SANDEL, PIPER M.	Pediatrics	430 DECATUR ST NW
SANTAMARIA, GABRIELA C.	Nurse Practitioner Other	100 GALLATIN RD NE
SANTAMARIA, GABRIELA C.	Nurse Practitioner Other	3912 GEORGIA AVE NW
SARANJAM, HAMID R.	General Dentistry	6428 GEORGIA AVE NW
SAVAGE JR, JAMES E.	Psychology	7852 16TH ST NW
SCHROEDER, JESSICA	Pediatrics	100 GALLATIN RD NE
SCHROEDER, JESSICA	Pediatrics	3912 GEORGIA AVE NW
SCHWIEP, ALINA R.	Certified Clinical Social Work	1400 DECATUR ST NW
SEDIGHI MANESH, ALI	Endodontist	7826 EASTERN AVE NW
SEED, JOHN C.	Psychiatry, Neurology	5335 WISCONSIN AVE STE 440
SELANIKO, JOEL D.	Pediatrics	4301 13TH ST NW
SELYA, AVA	General Dentistry	100 GALLATIN ST NE
SHAW, MARLENE	General Dentistry	7826 EASTERN AVE NW STE 301
SHUKOOR, KAMBEZ	General Dentistry	4911 GEORGIA AVE NW
SHUKOOR, KAMBEZ	General Dentistry	6213 GEORGIA AVE NW
SMITH, DANIEL J.	Family Practice	100 GALLATIN RD NE
SMITH, DANIEL J.	Family Practice	3912 GEORGIA AVE NW
SMITH, VINCENT	General Dentistry	6925 WILLOW ST NW STE B106
SOBEY, WENDY S.	Certified Nurse Midwife	100 GALLATIN ST NE
SOBEY, WENDY S.	Certified Nurse Midwife	3912 GEORGIA AVE NW
SPENCER, BROOKE A.	Family Nurse Practitioner	100 GALLATIN RD NE
SPENCER, BROOKE A.	Family Nurse Practitioner	3912 GEORGIA AVE NW
SPRING LEAF SOLUTIONS LLC	Mental Hlth Rehab (legacy MHR)	6323 GEORGIA AVE STE 105
STEELE, WILLIAM M.	General Dentistry	6428 GEORGE AVE NW

**AMERIHEALTH CARITAS DC
PROVIDER NETWORK**

Provider Name	Provider Type	Provider Address
STEWART, COLIN E.	Psychiatry, Neurology	100 GALLATIN ST NE
STEWART, COLIN E.	Psychiatry, Neurology	3912 GEORGIA AVE NW
STINFIL, MARLORIE	Pediatrics	100 GALLATIN RD NE
STINFIL, MARLORIE	Pediatrics	3912 GEORGIA AVE NW
SUPEKAR, MANASI	General Dentistry	6428 GEORGIA AVE NW
TESSEMA, DEREJEW		100 GALLATIN ST NE
TUCKER, ALICIA	Pediatrics	100 GALLATIN RD NE
TUCKER, ALICIA	Pediatrics	3912 GEORGIA AVE NW
VALENTIN-FRIEBELE, LETIZIA	Pediatrics	3912 GEORGIA AVE NW
VANDERWALL-LACEY, CHARITY J.	General Dentistry	6428 GEORGIA AVE NW
VELAMAKANNI, SAALINI	General Dentistry	6428 GEORGIA AVE NW
VOLUNTEERS OF AMERICA CHESAPEAKE INC	Community Mental Health Center	508 KENNEDY ST
WALKER, KHALFANI	General Dentistry	6925 WILLOW ST NW STE B106
WAN, ROWENA	General Dentistry	100 GALLATIN ST NE
WAN, ROWENA	General Dentistry	3912 GEORGIA AVE NW
WARE, KARIMAH S.	Psychology	4301 13TH ST NW
WASHINGTON CARE UNLIMITED INC	Community Mental Health Center	7603 GEORGIA AVE NW STE 404
WATERS, ROSE E.	Certified Nurse Midwife	100 GALLATIN RD NE
WATERS, ROSE E.	Certified Nurse Midwife	3912 GEORGIA AVE NW
WEHREND, KYLE R.	Licensed Clin Social Worker	100 GALLATIN ST NE
WEHREND, KYLE R.	Licensed Clin Social Worker	3912 GEORGIA AVE NW
WOLF, HILARY T.	Pediatrics	100 GALLATIN ST NE
WOLF, HILARY T.	Pediatrics	3912 GEORGIA AVE NW
WOLF, JENNIFER N.	General Dentistry	6428 GEORGIA AVE NW
WOLFE, ELIZABETH	Social Worker	100 GALLATIN ST NE
WOODWARD, KATHY A.	Adolescent Medicine	6315 5TH ST NW
WORKNEH, GELANE	Pediatrics	100 GALLATIN RD NE
WORKNEH, GELANE	Pediatrics	3912 GEORGIA AVE NW
YOO, JESSICA	General Dentistry	3912 GEORGIA AVE NW
ZINNES, ANCA	Psychiatry	1400 DECATUR ST NW

**AMERIHEALTH CARITAS DC
PROVIDER NETWORK**

Provider Name	Provider Type	Provider Address
ABADY, MIELAD	General Dentistry	1223 BRENTWOOD RD NE
ABADY, MIELAD	General Dentistry	777 H ST NE
ABBEY, EMILY	Pediatric Nurse Practitioner	111 MICHIGAN AVE NW
ABDALLAH, CLAUDE	Anesthesiology	111 MICHIGAN AVE NW
ABDULLAH, SAHLA N.	Pediatrics	106 IRVING ST NW STE 306
ABDULRAHMAN, EIMAN	Pediatric Emergency Medicine	111 MICHIGAN AVE NW
ABRAHAM, ALLISTAIR A.	Pediatric Hematology Oncology	111 MICHIGAN AVE NW
ABRAHAM, JOHN V.	Emergency Medicine	111 MICHIGAN AVE NW
ABRAMS, GILLIAN L.	Neonatology	111 MICHIGAN AVE NW
ABUGUYAN, FAHAD	Emergency Medicine	2350 WASHINGTON PL NE STE 110NNE
ACKERMAN, OLIVIA	Pediatric Nurse Practitioner	111 MICHIGAN AVE NW
ACQUAVIVA, MARIA T.	Family Nurse Practitioner	1201 BRENTWOOD RD NE
ACQUAVIVA, MARIA T.	Family Nurse Practitioner	1251 B SARATOGA AVE NE
ACQUAVIVA, MARIA T.	Family Nurse Practitioner	2100 NEW YORK AVE NE
ADAMS, LESLIE M.	Dietician	102 IRVING ST NW STE 1332
ADDISON, JESSICA M.	Hospitalist	111 MICHIGAN AVE NW
ADIELE, LAURA N.	Family Nurse Practitioner	1251 B SARATOGA AVE NE
ADU-FRIMPONG, JENNIFER	Pediatric Emergency Medicine	111 MICHIGAN AVE NW
AGARWAL, RAVI	Oral Maxillofacial Surgery	111 MICHIGAN AVE NW RM GA144
AGORITSAS, KONSTANTINOS	Emergency Medicine	111 MICHIGAN AVE NW
AGRAWAL, DEWESH	Pediatric Emergency Medicine	111 MICHIGAN AVE NW
AGUILAR, THELMA D.	Cardiac Surgery	110 IRVING ST NW
AH MEW, NICHOLAS	Genetics and Infertility	111 MICHIGAN AVE NW
AHAD, ABDUL Q.	General Surgery	106 IRVING ST NW STE 218
AHAD-AMIRI, HOMAIRA	Psychiatry	1150 VARNUM ST NE
AHLRICH, JULIE A.	Family Nurse Practitioner	1251 B SARATOGA AVE NE
AHLRICH, JULIE A.	Family Nurse Practitioner	2100 NEW YORK AVE NE
AHMAD, RAFFAT T.	Radiology, Diagnostic	1150 VARNUM ST NE
AHMED-WINSTON, SAMEEYA N.	Pediatrics	111 MICHIGAN AVE NW
AHN, SUN-YOUNG	Pediatric Nephrology	111 MICHIGAN AVE NW
AKBAR, NOUMAN	Internal Medicine	1150 VARNUM NE ST

**AMERIHEALTH CARITAS DC
PROVIDER NETWORK**

Provider Name	Provider Type	Provider Address
AKBARI, CAMERON M.	Vascular Surgery	106 IRVING ST NW POB N 3150
AKINNUOYE, OLAYINKA J.	Family Nurse Practitioner	1647 BENNING RD NE STE 200
AKINNUOYE, OLAYINKA J.	Family Nurse Practitioner	2112 F ST NW STE 504
AKPAN, MARGARET	Internal Medicine	1160 VARNUM ST NE STE 216
ALDERMAN, BINNUR	Family Nurse Practitioner	1251 B SARATOGA AVE NE
ALDERMAN, BINNUR	Family Nurse Practitioner	2100 NEW YORK AVE NE
ALDRIDGE, CHERISE	Nurse Practitioner Other	111 MICHIGAN AVE NW
ALDRIDGE, NYKKOL	General Dentistry	111 MICHIGAN AVE NW
ALEXANDER, MARQUICE H.	Family Nurse Practitioner	1251 B SARATOGA AVE NE
ALEXANDER, MARQUICE H.	Family Nurse Practitioner	2100 NEW YORK AVE NE
ALEXANDER, SEAN P.	Pediatric Anesthesiology	111 MICHIGAN AVE NW
ALFANO, DEVIN M.	Pediatric Nurse Practitioner	111 MICHIGAN AVE NW
ALGOOD, CARL L.	Certified Social Worker	111 MICHIGAN AVE NW
AL-HAMAD, MOWAFFAK	Thoracic and Cardiac Surgery	1160 VARNUM ST NE STE S318
ALI, MARIAM	Emergency Medicine	110 IRVING ST NW
ALLARD, BRIDGET C.	Pediatrics	111 MICHIGAN AVE NW
ALLEYNE, MARIA H.	Family Nurse Practitioner	111 MICHIGAN AVE NW
ALSTON, KATHY D.	Family Practice	1251 B SARATOGA AVE NE
ALSTON, KATHY D.	Family Practice	2100 NEW YORK AVE NE
ALY, HANY Z.	Neonatology	111 MICHIGAN AVE NW
AMADI, NYELA N.	Obstetrics and Gynecology	106 IRVING ST NW STE 4400
AMAZING LOVE HEALTH SERVICES LLC	Community Behavioral Hlth Svcs	702 15TH ST NE
AMIEWALAN, MARTHA I.	Family Nurse Practitioner	845 BLADENSBURG RD NE
AMIN, RASHEDA Z.	Pediatric Nephrology	111 MICHIGAN AVE NW
AMOA, NANA O.	Emergency Medicine	1150 VARNUM ST NE
ANASTACIO, MELISSA M.	Critical Care	100 IRVING ST NW RM 4B-42
ANCHOR MENTAL HEALTH ASSOCIATION	Community Mental Health Center	1001 LAWRENCE ST NE
ANDERSON, ANDREA A.	Family Practice	1251 B SARATOGA AVE NE
ANDERSON, ANDREA A.	Family Practice	2100 NEW YORK AVE NE
ANDERSON, CYNTHIA R.	Emergency Medicine	1150 VARNUM ST NE
ANDESCAVAGE, NICKIE	Neonatology	111 MICHIGAN AVE NW

**AMERIHEALTH CARITAS DC
PROVIDER NETWORK**

Provider Name	Provider Type	Provider Address
ANDREWS, NEWTON E.	Cardiovascular Medicine	106 IRVING ST NW STE 3200
ANDREWS, NEWTON E.	Cardiovascular Medicine	1160 VARNUM ST NE STE 100
ANGIOLILLO, ANNE L.	Pediatric Hematology Oncology	111 MICHIGAN AVE NW
ANSON, ELISABETH A.	Pediatrics	111 MICHIGAN AVE NW
ANSPACHER, MELANIE D.	Pediatrics	111 MICHIGAN AVE NW
ANSTEY, REBECCA N.	Anesthesiology	100 IRVING ST NW RM 4B-42
ANTONIS, MICHAEL S.	Emergency Medicine	110 IRVING ST NW
ARAMBURU DE LA GUARDIA, MARIA G.	Pediatrics	110 IRVING ST NW
ARIYO, BOLANLE O.	Family Practice	1251 B SARATOGA AVE NE
ARIYO, BOLANLE O.	Family Practice	2100 NEW YORK AVE NE
ARKING, MELISSA B.	Pediatric Emergency Medicine	111 MICHIGAN AVE NW
ARORA, SUBODH	Vascular Surgery	2300 M ST NW 6TH FL
ARORA, VIKAS	General Dentistry	1223 BRENTWOOD RD NE
ARORA, VIKAS	General Dentistry	777 H ST NE
ARTIS, ADRIANNE R.	Pediatrics	111 MICHIGAN AVE NW
ARUNAGIRI, KOUSALYA	Nephrology	106 IRVING ST NW STE 201
ASARE, JANET	Nurse Practitioner Other	845 BLADENSBURG RD NE
ASARO, LOUIS S.	Emergency Medicine	110 IRVING ST NW
ASCH, FEDERICO M.	Cardiovascular Disease	110 IRVING ST NW RM 4B 42
ASIEDU, AKUA A.	Neonatology	1150 VARNUM ST NE
ASMELLASH, SELAMAWIT	Physician Assistant	110 IRVING ST NW
ASOMANI, KWAME M.	General Dentistry	1305 RHODE ISLAND AVE NE
ATABAKI, SHIREEN	Pediatric Emergency Medicine	111 MICHIGAN AVE NW
ATKINS, DARLENE M.	Psychology	111 MICHIGAN AVE NW
ATMORE, KATHLEEN	Psychology	111 MICHIGAN AVE NW
AUGUSTE, TAMIKA C.	Obstetrics and Gynecology	110 IRVING ST NW
AYSCUE, JENNIFER M.	Colon and Rectal Surgery	106 IRVING ST NW POB 2100 N
AZAM, MOHAMMED A.	Psychiatry, Neurology	2218 RHODE ISLAND AVE NE
AZER, RIDA N.	Orthopaedic Surgery	1251 B SARATOGA AVE NE
AZIZ, JULIA K.	Pediatrics	111 MICHIGAN AVE NW
AZUMAH, EBERE J.	Obstetrics and Gynecology	1150 VARNUM ST NE

**AMERIHEALTH CARITAS DC
PROVIDER NETWORK**

Provider Name	Provider Type	Provider Address
BADA, OLUWAFUNMILOLA T.	Obstetrics and Gynecology	1225 4TH ST NE
BADALYAN, VAHE	Pediatric Gastroenterology	111 MICHIGAN AVE NW
BADER, ALI A.	Pediatric Gastroenterology	111 MICHIGAN AVE NW
BADILLO, ANDREA T.	Pediatric Surgery	111 MICHIGAN AVE NW
BAFFOUR-ADDO, BRENDA	Obstetrics and Gynecology	106 IRVING ST NW
BAFFOUR-ADDO, BRENDA	Obstetrics and Gynecology	110 IRVING ST NW GROUND FL
BAFI, AMMAR S.	Thoracic and Cardiac Surgery	106 IRVING ST NW POB STE 2200 N TOWER
BAHRI, MONISHA	Neonatal/Perinatal	110 IRVING ST NW STE 5A13
BAIDYA, MAHESWORA N.	Cardiovascular Medicine	110 IRVING ST NW
BAIR-TULLY, CARRIE E.	Psychology	111 MICHIGAN AVE NW
BAKER, ALICIA R.	Family Nurse Practitioner	1251 B SARATOGA AVE NE
BAKER, ALICIA R.	Family Nurse Practitioner	2100 NEW YORK AVE NE
BAKER, MEREDITH	Neurology	111 MICHIGAN AVE NW
BAKER, SUSAN B.	Anesthesiology	111 MICHIGAN AVE NW
BANDEALY, ASAD K.	Pediatrics	111 MICHIGAN AVE NW
BANIGAN, MAUREEN	Pediatrics	111 MICHIGAN AVE NW
BANKS, WANDA R.	Occupational Therapist	680 RHODE ISLAND AVE NE STE I
BANSAL, DIVYA	Physician Assistant	110 IRVING ST NW
BANTA, LISA M.	Pediatric Anesthesiology	111 MICHIGAN AVE NW
BARNES, ZOWIE S.	Family Practice	1225 4TH ST NE
BARNETT, MARJORIE	Pediatrics	111 MICHIGAN AVE NW
BARRETT, CARRIE	Behavior Analyst	360 TAYLOR NE STE R14
BASU, SONALI	Pediatric Emergency Medicine	111 MICHIGAN AVE NW
BASU, SUDEEPTA K.	Neonatology	111 MICHIGAN AVE NW
BATIPPS, GERALD P.	Urology	1140 VARNUM ST NE STE 208A
BATIPPS, MICHAEL E.	Neurology	106 IRVING ST NW STE 2600N
BATSHAW, MARK L.	Developmental Behavioral Peds	111 MICHIGAN AVE NW
BATUURE, ABEL	Anesthesiology	1150 VARMUN ST NE
BAUMAN, NANCY M.	Pediatric Otolaryngology	111 MICHIGAN AVE NW
BAYRAKTAR, MEHMET	Neonatal/Perinatal	110 IRVING ST NW STE 5B-17
BAZEMORE, MARLET G.	Ophthalmology	111 MICHIGAN AVE NW

**AMERIHEALTH CARITAS DC
PROVIDER NETWORK**

Provider Name	Provider Type	Provider Address
BEALL, CARRIE	Family Nurse Practitioner	1251 B SARATOGA AVE NE
BEALL, CARRIE	Family Nurse Practitioner	2100 NEW YORK AVE NE
BEAR, DEBORAH H.	Pediatrics	111 MICHIGAN AVE NW
BEATON, ANDREA Z.	Pediatric Cardiology	111 MICHIGAN AVE NW
BECKER, JEFFREY A.	Pediatric Cardiology	111 MICHIGAN AVE NW
BECKER, MATTHEW J.	Anesthesiology	111 MICHIGAN AVE NW
BEDER, STANLEY D.	Pediatric Cardiology	111 MICHIGAN AVE NW
BEERS SAVIO, NATHANIEL B.	Pediatrics	111 MICHIGAN AVE NW
BEERS, LEE S.	Pediatric Emergency Medicine	111 MICHIGAN AVE NW
BEERS, LEE S.	Pediatrics	111 MICHIGAN AVE NW
BEGTRUP, REBECCA A.	Psychiatry	111 MICHIGAN AVE NW
BEKELE, ELSHADEY Y.	Pediatrics	111 MICHIGAN AVE NW
BELL, MICHAEL	Pediatric Critical Care	111 MICHIGAN AVE NW
BENNETT, ERIN L.	Family Nurse Practitioner	1251 B SARATOGA AVE NE
BENNETT, ERIN L.	Family Nurse Practitioner	2100 NEW YORK AVE NE
BERAHO, LORRAINE K.	Pediatrics	1251 B SARATOGA AVE NE
BERAHO, LORRAINE K.	Pediatrics	2100 NEW YORK AVE NE
BERG, JULIE S.	Pediatrics	111 MICHIGAN AVE NW
BERGER III, JOHN T.	Pediatric Cardiology	111 MICHIGAN AVE NW
BERKOWITZ, DEENA	Pediatric Emergency Medicine	111 MICHIGAN AVE NW
BERL, MADISON M.	Psychology	111 MICHIGAN AVE NW
BERNARD-JONES, ARTHUR	Pediatric Dentistry	111 MICHIGAN AVE NW
BERNARDO, NELSON L.	Interventional Cardiology	110 IRVING ST NW STE 4B-1
BERRY, DEBORAH R.	Physician Assistant	110 IRVING ST NW
BERUL, CHARLES I.	Pediatric Cardiology	111 MICHIGAN AVE NW
BEST, LAUREN P.	Emergency Medicine	1160 VARNUM ST NE STE 104
BETTINI, ELIZABETH A.	Pediatrics	111 MICHIGAN AVE NW
BEZABEH, SHEWIT	Internal Medicine	110 IRVING ST NW
BHANSALI, PRITI D.	Pediatrics	111 MICHIGAN AVE NW
BHARUCHA, JULIE	General Dentistry	1305 RHODE ISLAND AVE NE
BHARUCHA-GOEBEL, DIANA X.	Pediatric Neurology	111 MICHIGAN AVE NW

**AMERIHEALTH CARITAS DC
PROVIDER NETWORK**

Provider Name	Provider Type	Provider Address
BHAT, RAHUL G.	Emergency Medicine	110 IRVING ST NW
BHATT, SHIVANI	Pediatric Cardiology	111 MICHIGAN AVE NW
BIDDLE, CARA L.	Pediatrics	111 MICHIGAN AVE NW
BIRCH, SARAH A.	Pediatrics	111 MICHIGAN AVE NW
BITHER, CYNTHIA J.	Family Nurse Practitioner	110 IRVING ST NW RM 1E 5
BIVENS, ROBERT K.	Certified Clinical Social Work	111 MICHIGAN AVE NW
BIVINS, ANTHONY	Nephrology	1160 VARNUM ST NE
BLACKLEDGE, WEHTI	Family Nurse Practitioner	101 Q ST NE STE G
BLACKLEDGE, WEHTI	Family Nurse Practitioner	1251 B SARATOGA AVE NE
BLACKLEDGE, WEHTI	Family Nurse Practitioner	2100 NEW YORK AVE NE
BLANCHARD, JANICE C.	Emergency Medicine	2350 WASHINGTON PL NE STE 110N
BLASK, ANNA N.	Pediatric Radiology	111 MICHIGAN AVE NW
BLOOM, MIRIAM D.	Pediatrics	111 MICHIGAN AVE NW
BLYTHE, VICTOR R.	Social Worker	111 MICHIGAN AVE NW
BMA OF NORTHEAST WASHINGTON	End Stage Renal Disease (ERSD)	817 VARNUM ST NE
BODRICK, NIA I.	Pediatrics	111 MICHIGAN AVE NW
BOENNING, DOUGLAS A.	Pediatric Emergency Medicine	111 MICHIGAN AVE NW
BOLLARD, CATHERINE	Pediatric Hematology Oncology	111 MICHIGAN AVE NW
BOLlich, ANGELA M.	Psychology	111 MICHIGAN AVE NW
BOOGAARD, CLAIRE O.	Pediatrics	111 MICHIGAN AVE NW
BOOKER, ETHAN	Emergency Medicine	110 IRVING ST NW
BORDON, JOSE M.	Infectious Disease	1140 VARNUM ST NE PMB STE 203
BORHART, JOELLE C.	Emergency Medicine	110 IRVING ST NW
BORNHORST, MIRIAM A.	Pediatric Hematology Oncology	111 MICHIGAN AVE NW
BOSCO, RICHARD R.	Pediatric Anesthesiology	111 MICHIGAN AVE NW
BOSE, MEENAKSHI	General Dentistry	777 H ST NE
BOSTELMAN, SHIELA R.	Pediatric Cardiology	111 MICHIGAN AVE NW
BOUFALLA, HAFIDA	Physician Assistant	106 IRVING ST NW STE NA1177
BOULWARE, WENDELL G.	Anesthesiology	1150 VARNUM ST NE
BOWYER, MARK W.	Trauma Surgery	110 IRVING ST NW
BOYAJIAN, MICHAEL J.	Pediatric Plastic Surgery	111 MICHIGAN AVE NW

**AMERIHEALTH CARITAS DC
PROVIDER NETWORK**

Provider Name	Provider Type	Provider Address
BOYCE, STEVEN W.	Thoracic and Cardiac Surgery	111 MICHIGAN AVE NW
BOYLE, ANDREA	Family Practice	801 17TH ST NE
BRADLEY, LORELLE E.	Pediatrics	1647 BENNING RD NE STE 200
BRADY, CAITLIN M.	Pediatric Nurse Practitioner	111 MICHIGAN AVE NW
BRANDO, NATALIA A.	Pediatrics	111 MICHIGAN AVE NW
BRENNAN, MARJORIE P.	Anesthesiology	111 MICHIGAN AVE NW
BRENNAN, TARA L.	Adolescent Medicine	111 MICHIGAN AVE NW
BRENTWOOD DIALYSIS CENTER	End Stage Renal Disease (ERSD)	1231 BRENTWOOD RD NE
BRESLIN, KRISTEN A.	Pediatrics	111 MICHIGAN AVE NW
BRETTSCHNEIDER, LESLIE A.	Licensed Clin Social Worker	801 17TH ST NE
BRICCETTI, CHRISTINE E.	Pediatrics	111 MICHIGAN AVE NW
BRIDGEPOINT HOSPITAL CAPITOL HILL	Long Term Care Facility	223 7TH ST NE
BRIDGEPOINT SUB ACUTE AND REHAB CAPITOL HILL	Skilled Nursing Facility	223 7TH ST NE
BRIGGS, ASA T.	Psychiatry	1201 BRENTWOOD RD NE
BROCK, ELIZABETH	Nurse Practitioner Other	110 IRVING ST NW RM 4B-42
BRONSTEIN, ALAN S.	Cert Reg Nurse Anesthetists	1150 VARNUM ST NE
BROOKS, ADELE M.	Family Nurse Practitioner	110 IRVING ST NW
BROOKS, MICHELLE M.	Pediatrics	111 MICHIGAN AVE NW
BROSNAN, JEAN D.	Nurse Practitioner Other	110 IRVING ST NW RM 4B-42
BROWN, ALEXIS N.	General Dentistry	1531 MARYLAND AVE
BROWN, ANNA T.	Pediatric Critical Care	111 MICHIGAN AVE NW
BROWN, ANSON C.	Physician Assistant	110 IRVING ST NW STE 4842
BROWN, KATHLEEN M.	Pediatric Emergency Medicine	111 MICHIGAN AVE NW
BROWN, KENNETH M.	Gastroenterology	106 IRVING ST NW
BROWN, KENNETH M.	Gastroenterology	1160 VARNUM ST NE
BROWN, TIERA	Social Worker	111 MICHIGAN AVE NW
BROWN, TRACIE A.	Certified Nurse Midwife	801 17TH ST NE
BRUBAKER, KAREN	Emergency Medicine	110 IRVING ST NW
BRUCE, DEREK A.	Pediatric Neurological Surgery	111 MICHIGAN AVE NW
BRUCE, STEPHANIE R.	Geriatrics	110 IRVING ST NW
BRUNSON JR, JAMES W.	Professional Counselling	801 17TH ST NE

**AMERIHEALTH CARITAS DC
PROVIDER NETWORK**

Provider Name	Provider Type	Provider Address
BRYANT, JUANITA S.	Ophthalmology	111 MICHIGAN AVE NW
BRYANT, YAPHET U.	Psychology	111 MICHIGAN AVE NW
BUCHHOLZ, RYAN M.	Internal Medicine	1251 B SARATOGA AVE NE
BUCHHOLZ, RYAN M.	Internal Medicine	2100 NEW YORK AVE NE
BULAS, DOROTHY I.	Pediatric Radiology	111 MICHIGAN AVE NW
BUNDY, VANESSA	Allergy & Immunology	111 MICHIGAN AVE NW
BURD, ANGELA J.	Pediatrics	111 MICHIGAN AVE NW
BURD, RANDALL S.	Pediatric Surgery	111 MICHIGAN AVE NW
BURKE, CAROLINE	Anesthesiology	111 MICHIGAN AVE NW
BURKE, SIOBHAN K.	Obstetrics and Gynecology	1201 BRENTWOOD RD NE
BURMAN, EMILY S.	Family Nurse Practitioner	106 IRVING ST NW POB 2100 N
BURNS, KRISTIN M.	Pediatric Cardiology	111 MICHIGAN AVE NW
BURNS, MARGARET L.	Family Practice	1225 4TH ST NE
BURTON, GRACE H.	Registered Dietitian	102 IRVING ST NW STE 2183
BURTON, JUSTIN M.	Physical Medicine & Rehab	111 MICHIGAN AVE NW
BURTON, SHANNON P.	Neurology	110 IRVING ST NW RM EB 6126
BUSTOS, ELWIN G.	Nephrology	1140 VARNUM ST NE PMB 105
BUSTOS, ELWIN G.	Nephrology	801 17TH ST NE
BUTTON, KATHARINE C.	Pediatrics	111 MICHIGAN AVE NW
BUXTON, CLAIRE T.	Audiology	800 FLORIDA AVE NE STE SLC2200
CAHILL, AMIE A.	Pediatrics	111 MICHIGAN AVE NW
CAHILL, CHRISTOPHER	Pediatrics	111 MICHIGAN AVE NW
CALDWELL, WHITNEY R.	General Dentistry	1223 BRENTWOOD RD NE
CALDWELL, WHITNEY R.	General Dentistry	777 H ST NE
CALHOUN WELLS, CECELIA	General Dentistry	1251 SARATOGA AVE NE
CALL, DAVID C.	Psychiatry, Neurology	111 MICHIGAN AVE NW
CALLAGHAN, PATRICIA N.	Pediatrics	111 MICHIGAN AVE NW
CAMERON, KATHRYN E.	Physician Assistant	110 IRVING ST NW STE 4B
CAMPBELL, LISA	Social Worker	1030 KEARNY ST NE
CANFIELD, CATHERINE L.	Licensed Clin Social Worker	801 17TH ST NE
CAPITAL HOSPICE	Hospice	50 F ST NW STE 3300

**AMERIHEALTH CARITAS DC
PROVIDER NETWORK**

Provider Name	Provider Type	Provider Address
CAPITOL DIALYSIS CENTER	End Stage Renal Disease (ERSD)	140 Q ST NE
CAPRAROLA, SHERRILL D.	Critical Care	111 MICHIGAN AVE NW
CARDARELLI, MARCELO G.	General Surgery	111 MICHIGAN AVE NW
CARDILE, ANNE C.	Internal Medicine	1251 B SARATOGA AVE NE
CARDILE, ANNE C.	Internal Medicine	2100 NEW YORK AVE NE
CARPENTER, JESSICA L.	Pediatric Neurology	111 MICHIGAN AVE NW
CARROLL, NANCY M.	General Surgery	110 IRVING ST NW
CARTER, RICHARD A.	Emergency Medicine	1150 VARNUM ST NE
CARTY-ROPER, GILLIAN	Psychiatry	102 IRVING ST NW
CASELLA, DANIEL P.	Pediatric Urology	111 MICHIGAN AVE NW
CASTO, ANNE M.	Neonatology	111 MICHIGAN AVE NW
CAVETT, ANNE E.	Family Nurse Practitioner	1225 4TH ST NE
CAVETT, ANNE E.	Family Nurse Practitioner	1251 B SARATOGA AVE NE
CAVETT, ANNE E.	Family Nurse Practitioner	2100 NEW YORK AVE NE
CEPPA, PEDRO R.	General Surgery	1160 VARNUM ST NE STE 318
CHA, STEPHEN	Internal Medicine	1251 B SARATOGA AVE NE
CHA, STEPHEN	Internal Medicine	2100 NEW YORK AVE NE
CHAHINE, ASSAD A.	Pediatric Surgery	111 MICHIGAN AVE NW
CHALLA, CHAITANYA	Anesthesiology	111 MICHIGAN AVE NW
CHAMBERLAIN, JAMES M.	Pediatric Emergency Medicine	111 MICHIGAN AVE NW
CHAN, LISA	Psychology	102 IRVING ST NW
CHANEY, HOLLIS R.	Pediatric Pulmonology	111 MICHIGAN AVE NW
CHANG, ERIC M.	Emergency Medicine	110 IRVING ST NW
CHANG, GEORGE	Urology	106 IRVING ST NW 120
CHANG, JASON J.	Critical Care	110 IRVING ST NW STE 4B42
CHANG, TAEUN	Pediatric Neurology	111 MICHIGAN AVE NW
CHANG, THOMAS F.	Pediatric Rehabilitation Med	111 MICHIGAN AVE NW
CHANG, YONMEE	Anesthesiology	111 MICHIGAN AVE NW
CHAPMAN, EDWIN C.	Internal Medicine	1647 BENNING RD NE STE 200
CHAPMAN, EDWIN C.	Internal Medicine	2112 F ST NW STE 504
CHAPMAN, JENNIFER	Pediatric Emergency Medicine	111 MICHIGAN AVE NW

**AMERIHEALTH CARITAS DC
PROVIDER NETWORK**

Provider Name	Provider Type	Provider Address
CHAPMAN, KIMBERLY A.	Genetics and Infertility	111 MICHIGAN AVE NW
CHARLES, ADRIENNE E.	Family Practice	2350 WASHINGTON PL NE STE 110N
CHARLES, EDWIGE	Speech Language Pathology	680 RHODE ISLAND AVE NE STE I
CHATMAN, CRYSTA	Family Practice	1251 B SARATOGA AVE NE
CHATMAN, CRYSTA	Family Practice	2100 NEW YORK AVE NE
CHATOOR KOCH, IRENE M.	Pediatric Psychiatry	111 MICHIGAN AVE NW
CHEEK, ALBERT C.	General Dentistry	60 O ST NW
CHILDRENS HOSPITAL	Hospital	111 MICHIGAN AVE NW
CHILES, KELLY A.	Urology	111 MICHIGAN AVE NW
CHO, WON KYOO	Gastroenterology	106 IRVING ST NW POB STE 205 S TOWER
CHO, WON KYOO	Gastroenterology	110 IRVING ST NW RM 1A-50B
CHOI, JIHO	Family Practice	220 L ST NE
CHOI, SARAH S.	Pediatric Nurse Practitioner	111 MICHIGAN AVE NW
CHOKSHI, BINNY D.	Pediatrics	111 MICHIGAN AVE NW
CHOU, CHUNGCHIEH D.	Anesthesiology	110 IRVING ST NW
CHOUDHRY, MOHAMMED	Internal Medicine	1150 VARNUM NE ST
CHU, JEFFREY T.	Pediatrics	111 MICHIGAN AVE NW
CHUA, FERDINAND P.	Internal Medicine	1160 VARNUM ST NE STE 008
CHUA, IAN CHARLSTON S.	Pediatrics	111 MICHIGAN AVE NW
CIRIELLO, ANNE	Critical Care	111 MICHIGAN AVE NW
CIVITELLO, LUCY A.	Pediatric Neurology	111 MICHIGAN AVE NW
CLANCY, CATHLEEN	Emergency Medicine	111 MICHIGAN AVE NW
CLARK, HEIDI C.	Pediatrics	111 MICHIGAN AVE NW
CLARKE, ANIKA	Occupational Therapist	680 RHODE ISLAND AVE NE STE I
CLARKE, VIRIS	Certified Nurse Midwife	801 17TH ST NE
CLARY, LAUREN E.	Psychology	111 MICHIGAN AVE NW
CLAUSS, SARAH B.	Pediatric Cardiology	111 MICHIGAN AVE NW
CLEARY, MYRA M.	Pediatrics	111 MICHIGAN AVE NW
CLEMENTE, LISA E.	Physician Assistant	110 IRVING ST NW RM 3B-55
CLORE, ELLEN T.	Pediatric Gastroenterology	111 MICHIGAN AVE NW
CNOSSEN, LESLIE A.	Plastic Surgery	106 IRVING ST NW STE 2400 NORTH TOWER

**AMERIHEALTH CARITAS DC
PROVIDER NETWORK**

Provider Name	Provider Type	Provider Address
COATES, ALEXANDRIA	Occupational Therapist	680 RHODE ISLAND AVE NE STE I
COCCARO, ALFRED P.	Radiology	1150 VARNUM ST NE
COCHRAN, MICHELLE	Family Nurse Practitioner	2350 WASHINGTON PL NE 110N
CODDINGTON, DALE A.	Pediatrics	111 MICHIGAN AVE NW
COGEN, FRAN R.	Pediatric Endocrinology	111 MICHIGAN AVE NW
COHEN, CAMERON N.	Family Nurse Practitioner	1225 4TH ST NE
COHEN, IRA T.	Pain Management	111 MICHIGAN AVE NW
COHEN, JOANNA S.	Emergency Medicine	111 MICHIGAN AVE NW
COKE, GARY A.	Anesthesiology	1150 VARNUM ST NE
COLEMAN, AMAZIAH	Allergy & Immunology	111 MICHIGAN AVE NW
COLEMAN, NAILAH J.	Pediatric Emergency Medicine	111 MICHIGAN AVE NW
COLEMAN, PAMELA W.	Urology	1251 B SARATOGA AVE NE
COLEMAN-BENNETT, MICHELE	General Dentistry	2007 BUNKER HILL RD NE
COLES, JANICE M.	Speech/Hearing Therapy	102 IRVING ST NW
COLLAZO, LUCAS R.	Thoracic and Cardiac Surgery	111 MICHIGAN AVE NW
COLLIER, DAWN A.	Obstetrics and Gynecology	1225 4TH ST NE
COLLINS, MILLICENT D.	Pediatrics	1251 B SARATOGA AVE NE
COLLINS, MILLICENT D.	Pediatrics	2100 NEW YORK AVE NE
COLLINS, SARA D.	Cardiovascular Medicine	106 IRVING ST NW STE 3200
COLLINS, SARA D.	Cardiovascular Medicine	1160 VARNUM ST NE STE 100
COLOMA-BALAGTAS, BENEDICTA P.	Anesthesiology	1150 VARNUM ST NE
COLYER, JESSICA H.	Pediatric Cardiology	111 MICHIGAN AVE NW
COMBS, SARAH A.	Pediatrics	111 MICHIGAN AVE NW
CONKLIN, LAURIE S.	Pediatric Gastroenterology	111 MICHIGAN AVE NW
CONNELL, KATHLEEN M.	Social Worker	111 MICHIGAN AVE NW
CONNOR, RACHAEL B.	Nurse Practitioner Other	111 MICHIGAN AVE NW
CONNORS, JERARD M.	Pediatric Emergency Medicine	111 MICHIGAN AVE NW
CONROY, REBEKAH B.	Pediatrics	111 MICHIGAN AVE NW
CONRY, JOAN A.	Pediatric Neurology	111 MICHIGAN AVE NW
CONWAY, SUSAN R.	Pediatrics	111 MICHIGAN AVE NW
COOGAN, CAITLIN	Pediatric Nurse Practitioner	111 MICHIGAN AVE NW

**AMERIHEALTH CARITAS DC
PROVIDER NETWORK**

Provider Name	Provider Type	Provider Address
COOK, MALCOLM	Family Nurse Practitioner	1647 BENNING RD NE STE 200
COOPER, MATTHEW W.	Emergency Medicine	100 IRVING ST NW RM 4B-42
COPELAND, CHANDA L.	Family Nurse Practitioner	1251 B SARATOGA AVE NE
COPELAND, CHANDA L.	Family Nurse Practitioner	2100 NEW YORK AVE NE
CORA-BRAMBLE, DENICE E.	General Practice	111 MICHIGAN AVE NW
CORBETT, AYSHA L.	Family Practice	1251 B SARATOGA AVE NE
CORBETT, AYSHA L.	Family Practice	2100 NEW YORK AVE NE
CORRIVEAU, CHRISTIANE O.	Pediatric Critical Care	111 MICHIGAN AVE NW
CORRIVEAU, STEPHANE	Plastic Surgery	1160 VARNUM ST NE STE 104
COTTRELL, MARC	Psychology	1140 VARNUM ST NE STE 100
COVEL, LISA S.	Family Nurse Practitioner	1251 B SARATOGA AVE NE
COVEL, LISA S.	Family Nurse Practitioner	2100 NEW YORK AVE NE
COWARD, CHARLES A.	Speech Language Pathology	680 RHODE ISLAND AVE NE STE I
COX, SHARON K.	Internal Medicine	2350 WASHINGTON PL NE STE 110N
COX-IYAMU, ROXANNE	Infectious Disease	1647 BENNING RD NE STE 303
CRAIG, JULIAN R.	Pulmonary Disease	1251 B SARATOGA AVE NE
CRAMER-JOYCE, LAURA L.	Cardiovascular Medicine	110 IRVING ST NW
CRAWFORD, ADRIENNE	Certified Nurse Midwife	801 17TH ST NE
CRAWFORD, LADAWANA S.	Family Nurse Practitioner	1251 B SARATOGA AVE NE
CREAMER, KEVIN M.	Pediatrics	111 MICHIGAN AVE NW
CRENSHAW, MARGARET	Family Practice	1251 B SARATOGA AVE NE
CRENSHAW, MARGARET	Family Practice	2100 NEW YORK AVE NE
CRONIN, ILEEN F.	Family Nurse Practitioner	111 MICHIGAN AVE NW
CRONIN, JESSICA	Anesthesiology	111 MICHIGAN AVE NW
CROSLAND, CATHERINE	Internal Medicine	1251 B SARATOGA AVE NE
CROSLAND, CATHERINE	Internal Medicine	2100 NEW YORK AVE NE
CROSS, RUSSELL R.	Pediatric Cardiology	111 MICHIGAN AVE NW
CROWDER, KASEY	Pediatric Nurse Practitioner	111 MICHIGAN AVE NW
CULLINS, LISA	Psychiatry	111 MICHIGAN AVE NW
CUMBERBATCH, ASHLI	General Dentistry	1531 MARYLAND AVE
CUMMINGS, SUSAN D.	Pediatric Cardiology	111 MICHIGAN AVE NW

**AMERIHEALTH CARITAS DC
PROVIDER NETWORK**

Provider Name	Provider Type	Provider Address
CUMMINS, KATHLEEN E.	Pediatric Cardiology	111 MICHIGAN AVE NW
CUNEO, BRIAN M.	Critical Care	111 MICHIGAN AVE NW
CUSHMAN, CASEY L.	Family Nurse Practitioner	110 IRVING ST NW
CUSMANO-OZOG, KRISTINA P.	Genetics and Infertility	111 MICHIGAN AVE NW
CUZZI, SANDRA S.	Pediatrics	111 MICHIGAN AVE NW
DAMLE, LAUREN F.	Obstetrics and Gynecology	111 MICHIGAN AVE NW
DAMPIER, CHARLOTTE A.	Pediatric Nurse Practitioner	111 MICHIGAN AVE NW
DANGELO, ALEXANDRA	Nurse Practitioner Other	111 MICHIGAN AVE NW
DANGELO, LAWRENCE J.	Adolescent Medicine	111 MICHIGAN AVE NW
DANGERFIELD, KACEY	Speech Language Pathology	680 RHODE ISLAND AVE NE STE I
DANG-VU, CHAN	Psychiatry	216 MICHIGAN AVE NE
DANIEL, AKITE J.	Family Practice	801 17TH ST NE
DAQUIOAG, ELEANOR	Nephrology	1140 VARNUM ST NE STE PMB 105
DARBARI, DEEPIKA S.	Pediatric Hematology Oncology	111 MICHIGAN AVE NW
DARIO-DAYRIT, WILMA R.	Neonatology	1150 VARNUM ST NE
DAUBER, ANDREW N.	Pediatric Endocrinology	111 MICHIGAN AVE NW
DAVACHI, KHOSROW	Nephrology	1251 B SARATOGA AVE NE
DAVE, BHAVIN J.	Pediatric Psychiatry	111 MICHIGAN AVE NW
DAVE, HEMA K.	Pediatrics	111 MICHIGAN AVE NW
DAVIDSON, JUDITH	Physical Therapy	102 IRVING ST NW
DAVIDSON, PATRICIA A.	Cardiovascular Medicine	106 IRVING ST NW STE 118
DAVIDSON, PATRICIA A.	Cardiology	1647 BENNING RD NE STE 200
DAVIDSON, PATRICIA A.	Cardiology	2112 F ST NW STE 504
DAVIDSON, PATRICIA A.	Cardiology	4660 MARTIN LUTHER KING AVE SE
DAVILA SALDANA, BLACHY J.	Pediatrics	111 MICHIGAN AVE NW
DAVIS, AISHA B.	Pediatrics	111 MICHIGAN AVE NW
DAVIS, JONATHAN E.	Emergency Medicine	110 IRVING ST NW
DAVIS, NICOLE V.	Family Nurse Practitioner	1251 B SARATOGA AVE NE
DAVIS, NICOLE V.	Family Nurse Practitioner	2100 NEW YORK AVE NE
DAVIS, TANYA D.	Urology	111 MICHIGAN AVE NW
DAWSON, IEON L.	Cardiovascular Medicine	1647 BENNING RD NE STE 103

**AMERIHEALTH CARITAS DC
PROVIDER NETWORK**

Provider Name	Provider Type	Provider Address
DAWSON, KONRAD L.	Plastic Surgery	106 IRVING ST NW STE 2400N
DAYAL, ANURADHA	Pediatrics	111 MICHIGAN AVE NW
DEACU, SABINEL	Anesthesiology	100 IRVING ST NW RM 4B-42
DEAN, NATHAN P.	Critical Care	111 MICHIGAN AVE NW
DEBEAUFORT, HEATHER C.	Pediatric Ophthalmology	111 MICHIGAN AVE NW
DEBIASI, ROBERTA L.	Pediatric Infectious Disease	111 MICHIGAN AVE NW
DECAREAU, KHANH T.	Cardiovascular Medicine	110 IRVING ST NW STE 4B 1
DEEGAN III, WILLIAM F.	Pediatric Ophthalmology	111 MICHIGAN AVE NW
DEJONGE, KARL E.	Geriatrics	110 IRVING ST NW RM 2B 39
DELEON, JAMISON	Certified Social Worker	60 O ST NW
DENSON, ANITRA P.	Pediatrics	1251 B SARATOGA AVE NE
DENSON, ANITRA P.	Pediatrics	2100 NEW YORK AVE NE
DEPASQUALE, ANNE	Family Practice	1201 BRENTWOOD ROAD
DEPASQUALE, ANNE	Family Practice	1251 B SARATOGA AVE NE
DEPASQUALE, ANNE	Family Practice	2100 NEW YORK AVE NE
DEPOSITARIO-CABACAR, DEWI FRANCES T.	Neurology	111 MICHIGAN AVE NW
DEUTSCH, NINA	Pediatric Anesthesiology	111 MICHIGAN AVE NW
DEVAUL, SONJA K.	Emergency Medicine	100 IRVING ST NW RM 4B-42
DEVORE, HEATHER K.	Emergency Medicine	110 IRVING ST NW
DEWITTY, ROBERT L.	General Surgery	1150 VARNUM ST NE STE 311
DEWOLFE, CRAIG C.	Pediatrics	111 MICHIGAN AVE NW
DEYE, KATHERINE P.	Pediatrics	111 MICHIGAN AVE NW
DEZURE, CHANDANI	Hospitalist	111 MICHIGAN AVE NW
DHAM, NITI	Pediatric Cardiology	111 MICHIGAN AVE NW
DIAB, YASER A.	Pediatric Hematology Oncology	111 MICHIGAN AVE NW
DIALLO, MOFYA S.	Pediatric Anesthesiology	111 MICHIGAN AVE NW
DIDDLE, JOHN W.	Pediatrics	111 MICHIGAN AVE NW
DISABELLA, MARC T.	Pediatric Neurology	111 MICHIGAN AVE NW
DIXON, ANDREW W.	Family Practice	1251 B SARATOGA AVE NE
DIXON, ANDREW W.	Family Practice	2100 NEW YORK AVE NE
DIXON, GABRINA L.	Pediatrics	111 MICHIGAN AVE NW

**AMERIHEALTH CARITAS DC
PROVIDER NETWORK**

Provider Name	Provider Type	Provider Address
DIXON, KRISTEN B.	Physician Assistant	110 IRVING ST NW STE 4B42
DOMBROWSKI, JOHN F.	Pain Management	1160 VARNUM ST NE STE 100
DOME, JEFFREY S.	Hematology & Oncology (HEO)	111 MICHIGAN AVE NW
DOMINGUEZ, BARBARA A.	Family Nurse Practitioner	1251 B SARATOGA AVE NE
DOMINGUEZ, BARBARA A.	Family Nurse Practitioner	2100 NEW YORK AVE NE
DONAHUE, KATHERINE	Nurse Practitioner Other	111 MICHIGAN AVE NW
DONOFRIO, MARY T.	Cardiovascular Medicine	111 MICHIGAN AVE NW
DOOLEY, DANIELLE G.	Pediatrics	111 MICHIGAN AVE NW
DOONQUAH, LELEKA A.	Internal Medicine	1647 BENNING ROAD NE # 300
DORFMAN, JULIA	Psychiatry	111 MICHIGAN AVE NW
DOROSHOW, ROBIN W.	Pediatric Cardiology	111 MICHIGAN AVE NW
DOWNING, TACY E.	Pediatric Cardiology	111 MICHIGAN AVE NW
DOYLE, DANIELLE	Pain Management	2131 K ST NW STE 600
DRAKES, GEORGE H.	Pain Management	1160 VARNUM ST NE
DSOUZA, JEAN C.	Psychiatry	216 MICHIGAN AVE NE
DU PLESSIS, ADRE J.	Pediatric Neurology	111 MICHIGAN AVE NW
DUBIN, JEFFREY S.	Emergency Medicine	110 IRVING ST NW
DUQUETTE-PETERSEN, LINDA C.	Family Nurse Practitioner	845 BLADENSBURG RD NE
DURAND, GISELLA	Pediatric Emergency Medicine	111 MICHIGAN AVE NW
ECKSTROM, CURT J.	Nurse Practitioner Other	801 17TH ST NE
EDOO-SOWAH, ROMA	Internal Medicine	1150 VARNUM NE ST
EFRON, LISA A.	Psychology	111 MICHIGAN AVE NW
EGINS, OTIS R.	Family Practice	1251 B SARATOGA AVE NE
EGINS, OTIS R.	Family Practice	2100 NEW YORK AVE NE
EICHACKER, PETER Q.	Critical Care	1150 VARNUM ST NE
EICHELBERGER, MARTIN R.	Pediatric Surgery	111 MICHIGAN AVE NW
EIGHTH STREET DIALYSIS	End Stage Renal Disease (ERSD)	920 BLADENSBURG RD NE
EISENMAN, ERICA E.	Psychology	111 MICHIGAN AVE NW
EKWEM, AUGUSTINE C.	Social Worker	111 MICHIGAN AVE NW
ELDADAH, ZAYD A.	Cardiovascular Medicine	110 IRVING ST NW 4800N
ELION, RICHARD A.	Acupuncturist	1140 VARNUM ST NE PMB STE 107

**AMERIHEALTH CARITAS DC
PROVIDER NETWORK**

Provider Name	Provider Type	Provider Address
ELLIOTT, AYANA M.	Family Nurse Practitioner	1251 B SARATOGA AVE NE
ELLIOTT, AYANA M.	Family Nurse Practitioner	2100 NEW YORK AVE NE
ELLIOTT, REGGIE C.	Family Practice	1251 B SARATOGA AVE NE
ELLIOTT, REGGIE C.	Family Practice	2100 NEW YORK AVE NE
ELLIS, LINDSEY P.	Family Nurse Practitioner	1251 B SARATOGA AVE NE
ELLIS, LINDSEY P.	Family Nurse Practitioner	2100 NEW YORK AVE NE
ELMACKEN, MONA M.	Pediatrics	111 MICHIGAN AVE NW
ELMARSAFI, TAMMER	Podiatry	110 IRVING ST NW STE 3900
EPHRUSSI, COREY W.	Internal Medicine	1251 B SARATOGA AVE NE
EPHRUSSI, COREY W.	Internal Medicine	2100 NEW YORK AVE NE
ERTEL, ANDREW W.	Cardiovascular Medicine	110 IRVING ST NW RM 1F 1206
ESCALANTE, ENRIQUE	Pediatrics	111 MICHIGAN AVE NW
ESPINEL, ALEXANDRA G.	Pediatric Otolaryngology	111 MICHIGAN AVE NW
ESSEL, KOFI D.	Pediatrics	111 MICHIGAN AVE NW
ESTRADA, ANDREA	Pediatric Endocrinology	111 MICHIGAN AVE NW
EVANS, KRISTEN L.	Pediatric Dentistry	1531 MARYLAND AVE
EVANS, SAMANTHA S.	Audiology	800 FLORIDA AVE NE
EVANS, SARAH H.	Pediatric Physical Medicine	111 MICHIGAN AVE NW
EYASU, RAHWA K.	Family Nurse Practitioner	1251 B SARATOGA AVE NE
EYASU, RAHWA K.	Family Nurse Practitioner	2100 NEW YORK AVE NE
EYRE-BROOK, ROSEMARY A.	Pediatric Anesthesiology	111 MICHIGAN AVE NW
EZUMBA, IKENNA I.	Internal Medicine	1140 VARNUM ST NE STE 110
FADER, FRANK P.	Physician Assistant	2350 WASHINGTON PL NE STE 110N
FAGAN, ASHLEY D.	General Dentistry	1223 BRENTWOOD RD NE
FAGAN, ASHLEY D.	General Dentistry	777 H ST NE
FAGONDE, MELISSA T.	Family Practice	1251 B SARATOGA AVE NE
FAGONDE, MELISSA T.	Family Practice	2100 NEW YORK AVE NE
FAIRBANKS, MARY L.	Obstetrics and Gynecology	110 IRVING ST NW
FAIRBANKS, ROLLIN J.	Emergency Medicine	110 IRVING ST NW
FAIRCLOTH, KARI	Family Nurse Practitioner	1251 B SARATOGA AVE NE
FAIRCLOTH, KARI	Family Nurse Practitioner	2100 NEW YORK AVE NE

**AMERIHEALTH CARITAS DC
PROVIDER NETWORK**

Provider Name	Provider Type	Provider Address
FALK, MICHAEL J.	Emergency Medicine	111 MICHIGAN AVE NW
FALUSI, OLANREWAJU O.	Pediatrics	111 MICHIGAN AVE NW
FARLEY, ALICE G.	Pediatrics	1251 B SARATOGA AVE NE
FAULKNER, CAMILLA	Physical Therapy	680 RHODE ISLAND AVE NE STE I
FEDOROVA, VICTORIA	Geriatrics	1160 VARNUM ST NE DEPAUL STE 021
FEELY, ROBYN E.	Family Nurse Practitioner	110 IRVING ST NW
FELTEN, DANIEL E.	Pediatrics	111 MICHIGAN AVE NW
FENLASON, LINDY	Pediatrics	111 MICHIGAN AVE NW
FERBER, RICHARD A.	Sleep Medicine	111 MICHIGAN AVE NW
FERNANDEZ, EDDIE A.	Emergency Medicine	1160 VARNUM ST NE STE 104
FERREIRA, CARLOS R.	Internal Medicine	111 MICHIGAN AVE NW
FERRER, KATHLEEN	Pediatrics	111 MICHIGAN AVE NW
FIGUEIRA, MANUELA M.	Family Nurse Practitioner	110 IRVING ST NW RM NA4071
FINKEL, JULIA C.	Anesthesiology	111 MICHIGAN AVE NW
FISHER, QUENTIN A.	Anesthesiology	111 MICHIGAN AVE NW
FISHMAN, RISA	Psychiatry	216 MICHIGAN AVE NE
FITZGERALD, WENDY S.	Hematology & Oncology (HEO)	111 MICHIGAN AVE NW
FLANARY, ROBIN N.	Cardiovascular Medicine	110 IRVING ST NW
FLEMING, CHRISTINA P.	Certified Nurse Midwife	801 17TH ST NE
FLEMING, MELISSA	Physical Medicine & Rehab	111 MICHIGAN AVE NW
FLEMING, RITA R.	Pediatrics	111 MICHIGAN AVE NW
FLETCHER, ANGELA A.	Psychology	111 MICHIGAN AVE NW
FLETCHER, JEAN M.	Pediatrics	111 MICHIGAN AVE NW
FLORAN, JENNIFER	Social Worker	111 MICHIGAN AVE NW
FLORES, NORMA V.	Cardiovascular Disease	106 IRVING ST NW STE 200
FLOYD, SERINA E.	Obstetrics and Gynecology	1225 4TH ST NE
FLYNN, MARY E.	Emergency Medicine	111 MICHIGAN AVE NW
FOOTER, DANA	Psychologist -Clinical	111 MICHIGAN AVE NW
FORSTER, CATHERINE S.	Hospitalist	111 MICHIGAN AVE NW
FORSYTHE, AKARA	Anesthesiology	1150 VARNUM ST NE
FOSTER, REBECCA	Internal Medicine	110 IRVING ST NW

**AMERIHEALTH CARITAS DC
PROVIDER NETWORK**

Provider Name	Provider Type	Provider Address
FOX, HENRY	Hematology & Oncology (HEO)	106 IRVING ST NW STE 3200
Fozooni, Yasmine S.	Optometry	1060 Brentwood Rd NE
FRANCIS, JACQUELINE N.	Neonatal/Perinatal	110 IRVING ST NW
FRANK, LOWELL H.	Pediatric Cardiology	111 MICHIGAN AVE NW
FRASER, JAMIE	Genetics	111 MICHIGAN AVE NW
FRATANTONI, KAREN R.	Pediatrics	111 MICHIGAN AVE NW
FREEMAN, NATALEE	Family Nurse Practitioner	1251 B SARATOGA AVE NE
FREEMAN, NATALEE	Family Nurse Practitioner	2100 NEW YORK AVE NE
FREISHTAT, ROBERT J.	Pediatric Emergency Medicine	111 MICHIGAN AVE NW
FRIEND, L K.	Orthopaedic Surgery	111 MICHIGAN AVE NW
FROHNA, WILLIAM J.	Emergency Medicine	110 IRVING ST NW
FU, LINDA Y.	Pediatrics	111 MICHIGAN AVE NW
FURLONG, BRENDAN R.	Emergency Medicine	100 IRVING ST NW RM 4B-42
FUTTERMAN, CRAIG	Pediatric Critical Care	111 MICHIGAN AVE NW
FYYAZ, MADIHA	Hospitalist	1150 VARNUM ST NE
GAILLARD, WILLIAM D.	Pediatric Neurology	111 MICHIGAN AVE NW
GALARRAGA, JESSICA E.	Emergency Medicine	100 IRVING ST NW RM 4B-42
GALE, ALEXA R.	Emergency Medicine	100 IRVING ST NW RM 4B-42
GALIOTE, JOHN P.	Neonatal/Perinatal	111 MICHIGAN AVE NW
GALLIZZI, GINA L.	Pediatrics	111 MICHIGAN AVE NW
GAMBLE, JOHN V.	Professional Counselling	2218 RHODE ISLAND AVE NE
GANCAICO, THEODORE A.	Ophthalmology	1160 Varnum St NE
GANCAICO, THEODORE A.	Ophthalmology	1160 VARNUM ST NE STE 011
GANJOO, DIDA K.	Psychiatry	1053 BUCHANAN STREET NE
GANTSOUDES, GEORGE D.	Peds Orthopedic Sports Med	111 MICHIGAN AVE NW
GARCIA, JACK P.	Psychiatry	111 MICHIGAN AVE NW
GARCIA, JESSE P.	General Surgery	100 IRVING ST NW RM 4B-42
GARDELLA, ASHLEY D.	Certified Social Worker	111 MICHIGAN AVE NW
Gardiner, Kristal E.	Family Nurse Practitioner	1647 BENNING RD NE STE 200
GARDNER-KLEMMER, YOLANDA E.	Certified Nurse Midwife	1251 B SARATOGA AVE NE
GARDNER-KLEMMER, YOLANDA E.	Certified Nurse Midwife	2100 NEW YORK AVE NE

**AMERIHEALTH CARITAS DC
PROVIDER NETWORK**

Provider Name	Provider Type	Provider Address
GARRIS, NAKISA L.	Adolescent Medicine	111 MICHIGAN AVE NW
GASCH, ALICE T.	Ophthalmology	60 O ST NW
GASCH, ALICE T.	Ophthalmology	60 O Street NW
GATTI, MEAGAN	Pediatric Pulmonology	111 MICHIGAN AVE NW
GAZLAY, CARLA M.	Pediatric Cardiology	111 MICHIGAN AVE NW
GBORKORQUELLIE, THEILINE	Pediatrics	111 MICHIGAN AVE NW
GEBRESILASSIE, MESAY	Family Nurse Practitioner	1150 VARNUM NE ST
GEBUS, VIRGINIA C.	Pediatric Gastroenterology	111 MICHIGAN AVE NW
GEE, QUINDRANA S.	Professional Counselling	3636 GEORGIA AVE NW
GENG RAMOS, GIULIANA	Anesthesiology	111 MICHIGAN AVE NW
GENIEVA, VITALIYA	General Dentistry	777 H ST NE
GENOVESE, LEONARD D.	Internal Medicine	110 IRVING ST NW STE 4B-1
GERALD, MELVIN D.	Family Practice	1160 VARNUM ST NE
GERSH, ELLIOT	Developmental Behavioral Peds	111 MICHIGAN AVE NW
GETANEH, ASQUAL	Internal Medicine	1251 B SARATOGA AVE NE
GETANEH, ASQUAL	Internal Medicine	2100 NEW YORK AVE NE
GHAFOURI, MOHAMMAD C.	Ophthalmology	1160 Varnum St NE
GHAFOURI, MOHAMMAD C.	Ophthalmology	1160 VARNUM ST NE STE 011
GHAZNAVI, KIMIA	Internal Medicine	1150 VARNUM NE ST
GIEGERICH, PAUL R.	Podiatry	106 IRVING ST NW STE 402
GILES, KAREN A.	Certified Social Worker	3636 GEORGIA AVE NW
GILL, HARWANT S.	Psychiatry	1053 BUCHANAN STREET NE
GIOIA, GERARD A.	Psychology	111 MICHIGAN AVE NW
GIROLAMI, JAMES P.	Podiatry	106 IRVING ST NW STE 402
GIST JR, HERMAN C.	Cardiovascular Medicine	106 IRVING ST NW STE 1500
GIST JR, HERMAN C.	Cardiovascular Medicine	1140 VARNUM ST NE STE 102
GITMAN, LYUBA	Pediatric Otolaryngology	111 MICHIGAN AVE NW
GIUFFRE MEYER, DAWN E.	Psychology	102 IRVING ST NW
GIURINTANO, JONATHAN P.	Otolaryngology (ENT)	110 IRVING ST NW RM GA
GLASS, JOHANNA P.	Psychology	111 MICHIGAN AVE NW
GLAZE, SHARIAN	General Dentistry	60 O ST NW

**AMERIHEALTH CARITAS DC
PROVIDER NETWORK**

Provider Name	Provider Type	Provider Address
GLOBAL RESOURCES AND SUPPORT	Community Mental Health Center	2001 BUNKER HILL RD NE
GLUBIAK, ALLISON L.	Obstetrics and Gynecology	106 IRVING ST NW STE 4400
GLUBIAK, ALLISON L.	Obstetrics and Gynecology	110 IRVING ST NW GAE3
GODOY, LEANDRA	Psychology	111 MICHIGAN AVE NW
GOETCHEUS, ALICE J.	Family Practice	1251 B SARATOGA AVE NE
GOETCHEUS, ALICE J.	Family Practice	2100 NEW YORK AVE NE
GOINS, KRISTINE L.	Psychiatry	801 17TH ST NE
GOLD, JEREMY B.	Anesthesiology	1150 VARNUM ST NE
GOLDBERG, BRITTANY E.	Pediatric Infectious Disease	111 MICHIGAN AVE NW
GOLDBERG, ELAINE S.	Psychology	111 MICHIGAN AVE NW
GOLDIE, PRISCILLA	Family Practice	1251 B SARATOGA AVE NE
GOLDIE, PRISCILLA	Family Practice	2100 NEW YORK AVE NE
GOLDSTEIN, STEVEN A.	Cardiovascular Medicine	110 IRVING ST NW RM 1105
GOLIN, RACHEL	Pediatrics	111 MICHIGAN AVE NW
GOMEZ-LOBO, VERONICA	Obstetrics and Gynecology	111 MICHIGAN AVE NW
GOOD, DAFINA M.	Pediatric Emergency Medicine	111 MICHIGAN AVE NW
GOODMAN, KAREN L.	Physical Medicine & Rehab	102 IRVING ST NW
GOODWIN, TRESS	Emergency Medicine	111 MICHIGAN AVE NW
GORANTLA, SUREKHA	Family Nurse Practitioner	845 BLADENSBURG RD NE
GORDON, LISA G.	Psychiatry	1053 BUCHANAN ST
GORRELL, SHANNON	Family Nurse Practitioner	2350 WASHINGTON PL NE STE 110N
GOYAL, MONIKA K.	Pediatric Emergency Medicine	111 MICHIGAN AVE NW
GOYAL, MUNISH	Emergency Medicine	110 IRVING ST NW
GRACE, JENNIFER	Certified Social Worker	60 O ST NW
GRADYS DE EPPLER, INDIRA F.	Internal Medicine	1160 VARNUM ST NE STE 100
GRAHAM, AUTUMN C.	Emergency Medicine	110 IRVING ST NW
GRANT, CHRISTINA L.	Genetics	111 MICHIGAN AVE NW
GRANT, JONELLE	Pediatric Dentistry	111 MICHIGAN AVE NW
GRANT, JONELLE	General Dentistry	1531 MARYLAND AVE NE
GRAY, JORDAN A.	General Dentistry	1060 BRENTWOOD RD NE STE B1
GRAY, LAURA S.	Psychology	111 MICHIGAN AVE NW

**AMERIHEALTH CARITAS DC
PROVIDER NETWORK**

Provider Name	Provider Type	Provider Address
GREENBERG, JEFFREY D.	Pediatric Emergency Medicine	111 MICHIGAN AVE NW
GREENIDGE, EVONNE A.	Anesthesiology	111 MICHIGAN AVE NW
GREGORY, ROSE Y.	Optometry	1536 Benning Rd NE
GRIFFITH, RENNY	Anesthesiology	1150 VARMUN ST NE
GRIFFITHS, KEVIN O.	Nephrology	106 IRVING ST NW STE 2500
GRISSOM, MYRA C.	Pediatrics	2817 12TH ST NE
GROPMAN, ANDREA L.	Pediatric Neurology	111 MICHIGAN AVE NW
GROSHEK, FRANK J.	Vascular & Interventional Radi	1150 VARNUM ST NE
GUAY-WOODFORD, LISA M.	Nephrology	111 MICHIGAN AVE NW
GUELCHER, CHRISTINE J.	Pediatric Hematology Oncology	111 MICHIGAN AVE NW
GUERCIN, CONSTANCE	Occupational Therapist	102 IRVING ST NW
GUERRERA, MICHAEL	Pediatric Hematology Oncology	111 MICHIGAN AVE NW
GULLEY, MONICA J.	Family Practice	1140 VARNUM ST NE STE 103
GULLEY, MONICA J.	Family Practice	1251 B SARATOGA AVE NE
GULLEY, MONICA J.	Family Practice	2100 NEW YORK AVE NE
GUNNALA, RAJNI	Pediatrics	111 MICHIGAN AVE NW
GUNNALA, RAJNI	Pediatrics	1251 B SARATOGA AVE NE
GUNNALA, RAJNI	Pediatrics	2100 NEW YORK AVE NE
GUNTHER, STEPHEN F.	Orthopaedic Surgery	110 IRVING ST NW RM 3B-28
GUPTA, CHARU	Pediatrics	111 MICHIGAN AVE NW
GUPTA, KAMLESH	Nephrology	106 IRVING ST NW STE 415
GUPTA, ROOPALI	Nephrology	106 IRVING ST NW STE 201
GUPTA, YUDH V.	Nephrology	106 IRVING ST NW STE 201
GUREL, ROSEMARY S.	Neonatology	111 MICHIGAN AVE NW
GUSE, SABRINA E.	Pediatric Emergency Medicine	111 MICHIGAN AVE NW
GUTTERMAN, ZOE A.	Certified Nurse Midwife	1251 B SARATOGA AVE NE
GUY, KEYTESHIA	Family Practice	2350 WASHINGTON PL NE STE 110N
GUZZETTA, PHILIP	Pediatric Surgery	111 MICHIGAN AVE NW
HABASHY, CATHERINE H.	Internal Medicine	111 MICHIGAN AVE NW
HAGLER, RITA P.	Adolescent Medicine	111 MICHIGAN AVE NW
HAGLEY, DENISE R.	Physical Therapy	680 RHODE ISLAND AVE NE STE I

**AMERIHEALTH CARITAS DC
PROVIDER NETWORK**

Provider Name	Provider Type	Provider Address
HAHN, ANDREA L.	Pediatric Infectious Disease	111 MICHIGAN AVE NW
HAIDAR, FATIHMA	General Dentistry	1223 BRENTWOOD AVE
HAIDAR, FATIHMA	General Dentistry	777 H ST NE
HAILE MARIAM, TENAGNE W.	Emergency Medicine	2350 WASHINGTON PL NE STE 110N
HAILES, TONYA T.	Family Practice	1251 B SARATOGA AVE NE
HAILES, TONYA T.	Family Practice	2100 NEW YORK AVE NE
HAKKI, FARIS Z.	Vascular Surgery	106 IRVING ST NW
HALBACK, KIM D.	Certified Clinical Social Work	4844 QUEENS CHAPEL TER NE
HALL, THOMAS	Internal Medicine	1251 B SARATOGA AVE NE
HALL, THOMAS	Internal Medicine	2100 NEW YORK AVE NE
HALLEY, TINA V.	Pediatrics	111 MICHIGAN AVE NW
HAMDY, RANA F.	Pediatric Infectious Disease	111 MICHIGAN AVE NW
HAMM, ROBERT L.	Radiology	1150 VARNUM ST NE
HAMMOND, CLARENCE E.	General Dentistry	1251 B SARATOGA AVE NE
HAMPTON, CATHY J.	Family Nurse Practitioner	1150 VARNUM ST NE
HAMPTON, CATHY J.	Advanced Reg Nurse Pract	60 O ST NW
HANCOCK, LAUREN E.	Pediatric Nurse Practitioner	111 MICHIGAN AVE NW
HANCOCK, YOLANDRA E.	Pediatrics	111 MICHIGAN AVE NW
HANGER PROSTHETICS & ORTHOTICS INC	Durable Medical Equip Supplier	5210 3RD ST NE STE B
HANISCH, BENJAMIN R.	Pediatrics	111 MICHIGAN AVE NW
HANNALLAH, RAAFAT S.	Pain Management	111 MICHIGAN AVE NW
HARACIC, ASIM	Psychiatry, Neurology	1053 BUCHANAN STREET NE
HARACIC, ASIM	Psychiatry	1140 VARNUM ST NE STE 100
HARAHSHEH, ASHRAF S.	Pediatric Cardiology	111 MICHIGAN AVE NW
HARDUARSINGH-PERMAUL, ARUNA S.	Family Practice	1251 B SARATOGA AVE NE
HARDUARSINGH-PERMAUL, ARUNA S.	Family Practice	2100 NEW YORK AVE NE
HARDY, CHERON R.	Family Nurse Practitioner	1251 B SARATOGA AVE NE
HARDY, CHERON R.	Family Nurse Practitioner	2100 NEW YORK AVE NE
HARDY, KRISTINA K.	Psychology	111 MICHIGAN AVE NW
HARDY, STEVEN	Adolescent Medicine	111 MICHIGAN AVE NW
HARIK, NADA S.	Pediatric Infectious Disease	111 MICHIGAN AVE NW

**AMERIHEALTH CARITAS DC
PROVIDER NETWORK**

Provider Name	Provider Type	Provider Address
HAROYAN, HARUTYUN	Pediatric Radiology	111 MICHIGAN AVE NW
HARPSTER, WILLIAM H.	Internal Medicine	1251 B SARATOGA AVE NE
HARPSTER, WILLIAM H.	Internal Medicine	2100 NEW YORK AVE NE
HARRAR, DANA B.	Neurophysiology	111 MICHIGAN AVE NW
HARRIS, JULIAN R.	Social Worker	60 O ST NW
HASDORFF, CHARISE	Emergency Medicine	110 IRVING ST NW
HASDORFF, CHARISE	Physician Assistant	110 IRVING ST NW
HASLER, ANGELA	Pediatric Nurse Practitioner	111 MICHIGAN AVE NW
HATFIELD, BROOKE	Speech/Hearing Therapy	102 IRVING ST NW
HATHAWAY, MARK J.	Obstetrics and Gynecology	1225 4TH ST NE
HATTWICK, EMILY A.	Orthopaedic Surgery	111 MICHIGAN AVE NW
HAYES, PAULA R.	Family Practice	220 L ST
HEFFESS, LUIS A.	Internal Medicine	1140 VARNUM ST NE PMB 202
HEFLIN, KHRISTINE	Certified Social Worker	111 MICHIGAN AVE NW
HEGDE, AROTI	Nephrology	106 IRVING ST NW
HEITMILLER, EUGENIE S.	Anesthesiology	111 MICHIGAN AVE NW
HELTZ, KATELIN G.	Family Nurse Practitioner	111 MICHIGAN AVE NW
HEMUS, HELENE L.	Family Nurse Practitioner	801 17TH ST NE
HENSHAW, ROBERT M.	Pediatric Orthopedic Surgery	111 MICHIGAN AVE NW
HERBERT, LINDA J.	Psychology	111 MICHIGAN AVE NW
HERRERA, DANIELA G.	Family Nurse Practitioner	111 MICHIGAN AVE NW
HERSTEK, JESSICA A.	Pediatrics	111 MICHIGAN AVE NW
HILL, ABIGAIL M.	Social Worker	111 MICHIGAN AVE NW
HILL, DANA A.	Pediatric Pathology	111 MICHIGAN AVE NW
HILL, KATHLEEN G.	Family Practice	1251 B SARATOGA AVE NE
HILL, KATHLEEN G.	Family Practice	2100 NEW YORK AVE NE
HINDS, TANYA S.	Pediatrics	111 MICHIGAN AVE NW
HLADEK, MELISSA D.	Family Nurse Practitioner	1251 B SARATOGA AVE NE
HLADEK, MELISSA D.	Family Nurse Practitioner	2100 NEW YORK AVE NE
HODGE, THEO W.	Infectious Disease	1140 VARNUM ST NE PMB STE 107
HODGKINSON, STACY Y.	Psychology	111 MICHIGAN AVE NW

**AMERIHEALTH CARITAS DC
PROVIDER NETWORK**

Provider Name	Provider Type	Provider Address
HOFFNER, WENDY	Pediatrics	111 MICHIGAN AVE NW
HOGAN, JOHN W.	Internal Medicine	1251 B SARATOGA AVE NE
HOGAN, JOHN W.	Internal Medicine	2100 NEW YORK AVE NE
HOLLIS, MEGAN	Family Practice	111 MICHIGAN AVE NW
HOLLIS, MEGAN	Family Practice	801 17TH ST NE
HOLLO, RUTH E.	Pediatrics	111 MICHIGAN AVE NW
HOLMAN, ROBERT P.	Internal Medicine	1251 B SARATOGA AVE NE
HOLMAN, ROBERT P.	Internal Medicine	2100 NEW YORK AVE NE
HOLMES, BRIANNE J.	Pediatric Nurse Practitioner	111 MICHIGAN AVE NW
HOPKINSON, LYN A.	Nurse Practitioner Other	110 IRVING ST NW
HORN, MICHAEL	Anesthesiology	1150 VARNUM NE ST
HORN, MICHAEL	Anesthesiology	1150 VARNUM ST NE
HORNACK, SARAH	Psychology	111 MICHIGAN AVE NW
HORTON, JACQUELYN M.	Certified Social Worker	111 MICHIGAN AVE NW
HORWITZ, STUART L.	Gastroenterology	106 IRVING ST NW
HORWITZ, STUART L.	Gastroenterology	1160 VARNUM ST NE
HOSPITAL FOR SICK CHILDREN	Rehabilitation Facility	1731 BUNKER HILL RD NE
HOUGEN, THOMAS J.	Pediatric Cardiology	111 MICHIGAN AVE NW
HOWELL, AMOREENA R.	Internal Medicine	1251 B SARATOGA AVE NE
HOWELL, AMOREENA R.	Internal Medicine	2100 NEW YORK AVE NE
HOWELL, EVERETT L.	General Dentistry	777 H ST NW
HOYOS, FRANCISCO F.	Critical Care	1150 VARNUM ST NE
HRDY, MICHAEL	Pediatrics	111 MICHIGAN AVE NW
HSC HOME CARE LLC	Home Health Agency	1731 BUNKER HILL RD NE
HUANG, DAN	General Dentistry	1223 BRENTWOOD RD NE
HUANG, DAN	General Dentistry	2900 14TH ST NW
HUANG, DAN	General Dentistry	777 H ST NE
HUANG, JAMES	Internal Medicine	1150 VARNUM ST NE
HUANG, JAMES	Family Practice	1251 B SARATOGA AVE NE
HUANG, JAMES	Internal Medicine	2100 NEW YORK AVE NE
HUDSON FABIAN, KORIN B.	Emergency Medicine	110 IRVING ST NW

**AMERIHEALTH CARITAS DC
PROVIDER NETWORK**

Provider Name	Provider Type	Provider Address
HUDSON, JOY R.	Licensed Clin Social Worker	1140 VARNUM ST NE STE 100
HUFF, QADIRA A.	Pediatrics	111 MICHIGAN AVE NW
HWANG, EUGENE I.	Pediatric Hematology Oncology	111 MICHIGAN AVE NW
HWANG, JONATHAN J.	Urology	110 IRVING ST NW STE 3B19
IGBIDE, AJIRIOGHENE	Psychiatry, Neurology	1140 VARNUM ST NE STE 100
IHEMELANDU, CHUKWUEMEKA U.	General Surgery	106 IRVING ST NW STE 3900
IKEGWUOHA, BENITA	Family Nurse Practitioner	101 Q ST NE STE G
IKEGWUOHA, BENITA	Family Nurse Practitioner	1251 B SARATOGA AVE NE
IKEGWUOHA, BENITA	Family Nurse Practitioner	2100 NEW YORK AVE NE
IMMACULATE HEALTH CARE SERVICE INC	Home Health Agency	2512 24TH ST NE
INTERNATIONAL DIALYSIS CENTER	End Stage Renal Disease (ERSD)	1730 HAMLIN ST NE
ISBEY, SARAH C.	Pediatrics	111 MICHIGAN AVE NW
ISMAIL, LANA	Pediatrics	111 MICHIGAN AVE NW
ISSERMAN, JACOB	Emergency Medicine	100 IRVING ST NW RM 4B-42
ISTOMINA, SVETLANA Y.	Family Nurse Practitioner	845 BLADENSBURG RD
ITO, SEIJI	Pediatric Cardiology	111 MICHIGAN AVE NW
IWUGO, ONUAKU	Critical Care	1150 VARNUM ST NE
IZADI, REZA	Anesthesiology	1150 VARNUM ST NE
JAAFAR, MOHAMAD S.	Pediatric Ophthalmology	111 MICHIGAN AVE NW
JACKSON, ALLISON M.	Pediatrics	111 MICHIGAN AVE NW
JACOBS, SHANA S.	Hematology & Oncology (HEO)	111 MICHIGAN AVE NW
JACOBSON, DAVID A.	Pediatric Hematology Oncology	111 MICHIGAN AVE NW
JACOBSON, ANNA M.	Pediatric Nurse Practitioner	111 MICHIGAN AVE NW
JACOBSON, ROBERT C.	Anesthesiology	110 IRVING ST NW
JACQUET, NAIKE C.	Pediatric Nurse Practitioner	111 MICHIGAN AVE NW
JADUN, ABDUL K.	General Dentistry	2802 RHODE ISLAND AVE NE
JAHANMIR, GOLNAR	General Dentistry	111 MICHIGAN AVE NW
JAIN, SANJAY K.	Radiology, Diagnostic	1150 VARNUM ST NE
JAMIESON, COSETTE O.	Nephrology	106 IRVING ST NW STE 2500
JANES, KELLY E.	Physical Therapy	102 IRVING ST NW
JANTAUSCH, BARBARA A.	Pediatric Infectious Disease	111 MICHIGAN AVE NW

**AMERIHEALTH CARITAS DC
PROVIDER NETWORK**

Provider Name	Provider Type	Provider Address
JARRAH, RAFIC	Emergency Medicine	1150 VARNUM ST NE
JARVIS, LENORE R.	Pediatric Emergency Medicine	111 MICHIGAN AVE NW
JEFFERSON, LATRISE S.	Emergency Medicine	110 IRVING ST NW
JERKINS, WILLIAM L.	Pediatric Hematology Oncology	111 MICHIGAN AVE NW
JESUOROBO, EFEMWONYI F.	Family Practice	BRENTWOOD COMMUNITY HEALTH CENTER
JHINGOERI, NATALEY K.	Pediatrics	111 MICHIGAN AVE NW
JILANI, SEEMA M.	Hospitalist	111 MICHIGAN AVE NW
JOHN, ANITHA S.	Pediatric Cardiology	111 MICHIGAN AVE NW
JOHNSON, AMANDA J.	Family Nurse Practitioner	1251 B SARATOGA AVE NE
JOHNSON, AMANDA J.	Family Nurse Practitioner	2100 NEW YORK AVE NE
JOHNSON, KRISTEN E.	Emergency Medicine	111 MICHIGAN AVE NW
JOHNSON, MARK A.	General Surgery	1160 VARNUM ST NE STE 300
JOHNSON, MARK A.	General Surgery	1251 B SARATOGA AVE NE
JOHNSON, PERPETUA	Family Nurse Practitioner	1924 BENNING RD NE 1ST FL
JOHNSON, SYNTHIA D.	Certified Clinical Social Work	1030 KEARNEY ST NE
JOHNSON, YEWANDE J.	Pediatric Anesthesiology	111 MICHIGAN AVE NW
JONAS, RICHARD A.	Cardiovascular Surgery	111 MICHIGAN AVE NW
JONES, CHARMAINE C.	Dietician	1140 3RD ST NE 2ND FL
JONES, MELISSA B.	Nurse Practitioner Other	111 MICHIGAN AVE NW
JONES, NATHANIEL K.	Pediatric Emergency Medicine	111 MICHIGAN AVE NW
JONES, VINCENT S.	Psychology	1647 BENNING RD NE STE 200
JORDAN, MARY E.	Family Nurse Practitioner	1251 B SARATOGA AVE NE
JORDAN, MARY E.	Family Nurse Practitioner	2100 NEW YORK AVE NE
JORDAN, TALITA M.	Pediatrics	111 MICHIGAN AVE NW
JORDAN, WILLIAM A.	Family Nurse Practitioner	1251 B SARATOGA AVE NE
JORDAN, WILLIAM A.	Family Nurse Practitioner	1355 NEW YORK AVE NE
JORDAN, WILLIAM A.	Family Nurse Practitioner	2100 NEW YORK AVE NE
JOSEPH, BINDU C.	Geriatrics	1160 VARNUM ST NE DEPAUL STE 021
JOSEPH, FRANCESCA D.	Pediatrics	111 MICHIGAN AVE NW
JOSEPH, REGINALD	Nephrology	106 IRVING ST NW STE 2500
JOSHI, PARAMJIT	Pediatric Psychiatry	111 MICHIGAN AVE NW

**AMERIHEALTH CARITAS DC
PROVIDER NETWORK**

Provider Name	Provider Type	Provider Address
JUENEMANN, GAYLE K.	Family Nurse Practitioner	1251 B SARATOGA AVE NE
JUNG, LAWRENCE K.	Pediatric Rheumatology	111 MICHIGAN AVE NW
KADAKIA, ASHAINI S.	Pediatrics	111 MICHIGAN AVE NW
KADDEB, MICAH	Pediatrics	111 MICHIGAN AVE NW
KADRI, SAMEER	Hospitalist	1150 VARNUM ST NE
KAHN, ILANA L.	Pediatric Neurology	111 MICHIGAN AVE NW
KALBURGI, SONAL A.	Pediatrics	111 MICHIGAN AVE NW
KALINGER, KATHLEEN J.	Critical Care	111MICHIGAN AVE NW
KALLOO, NAIDA B.	Pediatric Urology	111 MICHIGAN AVE NW
KALTMAN, JONATHAN R.	Pediatric Cardiology	111 MICHIGAN AVE NW
KAMARA, NUMU E.	Family Nurse Practitioner	1647 BENNING RD NE STE 200
KAMARA, NUMU E.	Nurse Practitioner Other	2112 F ST NW STE 504
KAMARA, NUMU E.	Family Practice	BRENTWOOD COMMUNITY HEALTH CENTER
KAMEL, HIBA	General Dentistry	1223 BRENTWOOD AVE NE
KAMEL, HIBA	General Dentistry	777 H ST
KAMEL, HIBA	Oral and Maxillofacial Surgery	777 H ST NE
KANDEL, SURENDRA	Psychiatry	1053 BUCHANAN STREET NE
KANDIE, LINET N.	Family Nurse Practitioner	110 IRVING ST NW
KANDIL, ASER M.	Neonatology	111 MICHIGAN AVE NW
KANE, TIMOTHY D.	Pediatric Surgery	111 MICHIGAN AVE NW
KANNAN, GEOFFREY S.	Hematology	111 MICHIGAN AVE NW
KANNAN, JENNIFER	Internal Medicine	111 MICHIGAN AVE NW
KANTER, JOSHUA	Cardiovascular Medicine	111 MICHIGAN AVE NW
KANWAR, RAJDEEP S.	Emergency Medicine	110 IRVING ST NW
KAO, AMY	Pediatric Neurology	111 MICHIGAN AVE NW
KAPLAN, RICHARD F.	Pain Management	111 MICHIGAN AVE NW
KAPLOWITZ, PAUL B.	Pediatric Endocrinology	111 MICHIGAN AVE NW
KARIMI-ARDEKANI, KOUROSH	General Dentistry	3925 MINNESOTA AVE NE
KARWOSKI, BETHANY A.	Ophthalmology	111 MICHIGAN AVE NW
KASACI, ARDA	Psychiatry	60 O ST NW
KASPER, ALLISON C.	Pediatrics	111 MICHIGAN AVE NW

**AMERIHEALTH CARITAS DC
PROVIDER NETWORK**

Provider Name	Provider Type	Provider Address
KASSAYE, SEBLE G.	Pediatrics	1251 B SARATOGA AVE NE
KASSAYE, SEBLE G.	Pediatrics	2100 NEW YORK AVE NE
KATTAKUZH, SARAH M.	Internal Medicine	1251 B SARATOGA AVE NE
KATTAKUZH, SARAH M.	Internal Medicine	2100 NEW YORK AVE NE
KAUSHALENDRA, AMATYA	Psychologist -Clinical	111 MICHIGAN AVE NW
KAUSHIK, SANGEETA	Emergency Medicine	110 IRVING ST NW
KAZMI, RUMANA H.	Pediatrics	106 IRVING ST NW STE 306
KEATING, ROBERT	Pediatric Neurological Surgery	111 MICHIGAN AVE NW
KEEL, JESSICA J.	Neonatology	111 MICHIGAN AVE NW
KELLER, MICHAEL D.	Pediatrics	111 MICHIGAN AVE NW
KELLER-HINKSON, IRELENE I.	Internal Medicine	1251 B SARATOGA AVE NE
KELLER-HINKSON, IRELENE I.	Family Practice	2100 NEW YORK AVE NE
KELLEY, FAITH R.	Pediatric Psychiatry	111 MICHIGAN AVE NW
KELLOGG, KATHRYN M.	Emergency Medicine	100 IRVING ST NW RM 4B-42
KELLY, CHRISTINE A.	Gastroenterology	111 MICHIGAN AVE NW
KELLY, KATHLEEN P.	Pediatric Emergency Medicine	111 MICHIGAN AVE NW
KELLY, SHANNON M.	Pediatric Orthopedic Surgery	111 MICHIGAN AVE NW
KELLY, WILLIAM K.	Hematology & Oncology (HEO)	110 IRVING ST NW
KENDI, SADIQA A.	Pediatric Emergency Medicine	111 MICHIGAN AVE NW
KENEALY, LAURA E.	Psychology	111 MICHIGAN AVE NW
KENWORTHY, LAUREN E.	Psychology	111 MICHIGAN AVE NW
KERN, JEREMY R.	Pediatrics	111 MICHIGAN AVE NW
KERZNER, BENNY	Pediatric Gastroenterology	111 MICHIGAN AVE NW
KHABO, BEVERLY S.	Speech/Hearing Therapy	1701 LAWRENCE ST NE
KHADEMIAN, ZARIR	Pediatric Radiology	111 MICHIGAN AVE NW
KHALID, MUHAMMAD A.	Podiatry	1160 VARNUM ST STE 200 NE
KHAN, AMINA M.	Pediatrics	111 MICHIGAN AVE NW
KHAN, MUHAMMAD A.	Pediatric Gastroenterology	111 MICHIGAN AVE NW
KHAN, SABA	Radiology, Diagnostic	2300 M ST NW 8TH FLR
KHAN, SEEMA	Pediatric Gastroenterology	111 MICHIGAN AVE NW
KHANIFAR, AZIZ A.	Ophthalmology	111 MICHIGAN AVE NW

**AMERIHEALTH CARITAS DC
PROVIDER NETWORK**

Provider Name	Provider Type	Provider Address
KHAWAND, NABIL Y.	Urology	106 IRVING ST NW STE 3500
KHELGHATI, BAHIIYIH J.	Family Practice	1251 B SARATOGA AVE NE
KHELGHATI, BAHIIYIH J.	Family Practice	2100 NEW YORK AVE NE
KHER, KANWAL K.	Pediatric Nephrology	111 MICHIGAN AVE NW
KHIN, NI NI N.	Psychiatry	1251 B SARATOGA AVE NE
KHURANA, SHALINEE	Pediatric Developmental	111 MICHIGAN AVE NW
KILBURN, LINDSAY B.	Pediatric Hematology Oncology	111 MICHIGAN AVE NW
KILGORE, KAMERON L.	Nurse Practitioner Other	1251 B SARATOGA AVE NE
KIM, AERANG	Pediatric Hematology Oncology	111 MICHIGAN AVE NW
KIM, PETER C.	Pediatric Surgery	111 MICHIGAN AVE NW
KIMBALL, SARAH E.	Pediatric Nurse Practitioner	111 MICHIGAN AVE NW
KIMBROUGH-DIXON, DANA V.	Professional Counselling	801 17TH ST NE
KINDRED, NICOLAS R.	General Dentistry	2300 WASHINGTON PL NE STE 111S
KINGSLOW, LESLIE W.	Pulmonary Disease	1160 VARNUM ST NE STE 214
KINLER, MARY O.	Pediatric Emergency Medicine	111 MICHIGAN AVE NW
KIRK, ALLISON L.	Pediatrics	111 MICHIGAN AVE NW
KIRKLAND-BRISCOE, GAIL A.	Orthodontics	3012 18TH ST NE
KIRKORIAN, ANNA I.	Pediatric Dermatology	111 MICHIGAN AVE NW
KLAMBERG, AMY E.	Adolescent Medicine	111 MICHIGAN AVE NW
KLEIBER, GRANT M.	Plastic Surgery	106 IRVING ST NW STE 2400 NORTH TOWER
KLINE, JACLYN N.	Pediatrics	111 MICHIGAN AVE NW
KLUGMAN, DARREN	Pediatric Emergency Medicine	111 MICHIGAN AVE NW
KOAY, WEI LI A.	Infectious Disease	111 MICHIGAN AVE NW
KOCH, TIMOTHY R.	Gastroenterology	106 IRVING ST NW STE 301 S
KOLBRENER, MERIDITH	Family Practice	1201 BRENTWOOD RD NE
KOLBRENER, MERIDITH	Family Practice	1251 B SARATOGA AVE NE
KOLBRENER, MERIDITH	Family Practice	2100 NEW YORK AVE NE
KOLESNIKOVA, ANTONINA Y.	Nephrology	1140 VARNUM ST NE PMB 105
KOLODIE, MARIAN	Pediatric Otolaryngology	111 MICHIGAN AVE NW
KOSHES, RONALD J.	Psychiatry	60 O ST NW
KOSSOFF, AMY D.	Internal Medicine	1251 B SARATOGA AVE NE

**AMERIHEALTH CARITAS DC
PROVIDER NETWORK**

Provider Name	Provider Type	Provider Address
KOSSOFF, AMY D.	Internal Medicine	2100 NEW YORK AVE NE
KOTWAL, MANSI R.	Pediatrics	111 MICHIGAN AVE NW
KOTZUR, ANDREAS	Anesthesiology	1150 VARNUM NE ST
KOUMBOURLIS, ANASTASSIOS C.	Pulmonary Disease	111 MICHIGAN AVE NW
KRAKOVSKY, GINA M.	Pediatric Nurse Practitioner	111 MICHIGAN AVE NW
KRASNOW, ROSS E.	Urology	110 IRVING ST NW STE 3B19
KRATIMENOS, PANAGIOTIS	Neonatology	111 MICHIGAN AVE NW
KRAUSS, AVIVA	Pediatric Hematology Oncology	111 MICHIGAN AVE NW
KRAYNAK, DIANE E.	Pediatric Nurse Practitioner	111 MICHIGAN AVE NW
KRILL, AARON J.	Urology	111 MICHIGAN AVE NW
KRISHNAN, ANITA N.	Pediatric Cardiology	111 MICHIGAN AVE NW
KRONES, JUDITH K.	Obstetrics and Gynecology	106 IRVING ST NW POB 4400
KRUEGER, JULIE C.	Pediatrics	111 MICHIGAN AVE NW
KUMAR, PREETHAM N.	Cardiovascular Medicine	110 IRVING ST NW STE GB10
KUNDRA, PRIYA	Endocrinology	110 IRVING ST NW RM 2A-72
KUNTAL, SUMATI	General Dentistry	1060 BRENTWOOD RD NE STE B-1
KUNWAR, ANITA	Internal Medicine	1160 VARNUM ST NE DEPAUL STE 021
LADISCH, STEPHAN K.	Pediatric Hematology Oncology	111 MICHIGAN AVE NW
LADUKE, RYAN C.	Emergency Medicine	110 IRVING ST NW
LAFOND, DEBORAH A.	Pediatric Hematology Oncology	111 MICHIGAN AVE NW
LAFRANQUE, ADELE	Other Master Therapist	1030 KEARNEY ST NE
LAGE, KEVIN M.	Family Nurse Practitioner	845 BLADENSBURG RD NE
LAGER, ROBERT A.	Cardiovascular Medicine	110 IRVING ST NW STE GB10
LAJOIE, JULIA A.	Pediatric Emergency Medicine	111 MICHIGAN AVE NW
LAKHANPAL, SANJIV	Cardiovascular Surgery	1160 VARNUM ST NE STE 104
LAMBERT, TASHIMA E.	Obstetrics and Gynecology	BRENTWOOD COMMUNITY HEALTH CENTER
LAMMING-LEE, NATASHA A.	Pulmonary Disease	1160 VARNUM ST NE STE 215
LANCASTER, BERNITA L.	Physical Therapy	680 RHODE ISLAND AVE NE
LANE, DAVID R.	Pediatric Respiratory Therapy	110 IRVING ST NW
LANGDON, RAQUEL L.	Pediatric Neurology	111 MICHIGAN AVE NW
LANING, LYNN K.	Pediatric Pulmonology	111 MICHIGAN AVE NW

**AMERIHEALTH CARITAS DC
PROVIDER NETWORK**

Provider Name	Provider Type	Provider Address
LAPINSKI, JEFFREY A.	Neonatology	111 MICHIGAN AVE NW
LAPP, DIANA	Family Practice	1201 BRENTWOOD RD NE
LAPP, DIANA	Family Practice	1251 B SARATOGA AVE NE
LAPP, DIANA	Family Practice	2100 NEW YORK AVE NE
LAPSA, JULIANNE M.	Pediatrics	111 MICHIGAN AVE NW
LASCASAS, LAUREN B.	Pediatrics	111 MICHIGAN AVE NW
LASTER, RODNEY J.	Anesthesiology	110 IRVING ST NW
LATEEF, TARANNUM M.	Pediatric Neurology	111 MICHIGAN AVE NW
LATIF, FINZA	Pediatric Psychiatry	111 MICHIGAN AVE NW
LAVENSTEIN, BENNETT L.	Pediatric Neurology	111 MICHIGAN AVE NW
LAWOYIN, DAVIDSON O.	Oral and Maxillofacial Surgery	1251 B SARATOGA AVE NE
LAWRENCE, DARLENE A.	Family Practice	1201 BRENTWOOD RD NE
LAWRENCE, DARLENE A.	Family Practice	1251 B SARATOGA AVE NE
LAWRENCE, DARLENE A.	Family Practice	2100 NEW YORK AVE NE
LAYMAN, KERRI L.	Emergency Medicine	110 IRVING ST NW
LAZEROV, JESSICA A.	Pediatrics	111 MICHIGAN AVE NW
LE, KHOI D.	Anesthesiology	110 IRVING ST NW
LE, KIM H.	Peds Orthopedic Sports Med	111 MICHIGAN AVE NW
LEA, EBONY N.	Certified Social Worker	1140 3RD ST NE
LEACHMAN, ELIZABETH L.	Pediatric Surgery	111 MICHIGAN AVE NW
LEAK, ANGELA N.	Occupational Therapist	680 RHODE ISLAND AVE NE STE I
LEAK, DONICE A.	Family Nurse Practitioner	1201 BRENTWOOD RD NE
LEAK, DONICE A.	Family Nurse Practitioner	1251 B SARATOGA AVE NE
LEAK, DONICE A.	Family Nurse Practitioner	2100 NEW YORK AVE NE
LEATHERBURY, LINDA	Pediatric Cardiology	111 MICHIGAN AVE NW
LEDERMAN, CARL S.	Radiology	1150 VARNUM ST NE
LEE, AMY C.	Obstetrics and Gynecology	110 IRVING ST NW
LEE, ANGELA C.	Pediatric Anesthesiology	111 MICHIGAN AVE NW
LEE, ZONE-EN	Gastroenterology	106 IRVING ST NW POB STE 205 S TOWER
LEE, ZONE-EN	Gastroenterology	110 IRVING ST NW RM 1A-50B
LEIGHTON, MORGAN E.	Pediatrics	111 MICHIGAN AVE NW

**AMERIHEALTH CARITAS DC
PROVIDER NETWORK**

Provider Name	Provider Type	Provider Address
LEITENBERG, DAVID	Pediatric Physical Therapy	111 MICHIGAN AVE NW
LEON JANAMPA, EYBY L.	Genetics and Infertility	111 MICHIGAN AVE NW
LEROUX, ERIC	Emergency Medicine	110 IRVING ST NW
LESHT, ALISON R.	Family Nurse Practitioner	1201 BRENTWOOD RD NE
LESHT, ALISON R.	Family Nurse Practitioner	1251 B SARATOGA AVE NE
LESHT, ALISON R.	Family Nurse Practitioner	2100 NEW YORK AVE NE
LESTER, NORMAN A.	Otolaryngology (ENT)	110 IRVING ST NW STE GA-4
LEVENS, HEATHER	Pediatrics	111 MICHIGAN AVE NW
LEVIN, SUZANNE	Pediatric Emergency Medicine	111 MICHIGAN AVE NW
LEVIT, PETER D.	Pediatric Pulmonology	111 MICHIGAN AVE NW
LEW, JENNY	Pediatric Pulmonology	111 MICHIGAN AVE NW
LEWIN, DANIEL S.	Psychology	111 MICHIGAN AVE NW
LEWIS-RAGLAND, YOLANDA A.	Pediatrics	111 MICHIGAN AVE NW
LIBERMAN, JOSEPH	Neurology	106 IRVING ST NW STE 2600N
LIBERMAN, JOSEPH	Neurology	110 IRVING ST NW STE 2600
LICUD, ANNA LISA S.	Family Nurse Practitioner	110 IRVING ST NW RM 4B-42
LIFE STRIDE INC	Community Mental Health Serv	3005 BLADENSBURG RD NE
LIGGETT, MELISSA O.	Psychology	111 MICHIGAN AVE NW
LIN, ADORA A.	Allergy & Immunology	111 MICHIGAN AVE NW
LIND, KERRIE A.	Emergency Medicine	100 IRVING ST NW RM 4B-42
LINDGREN, CHRISTINA E.	Pediatrics	111 MICHIGAN AVE NW
LITZENDORF, MARIA E.	Vascular Surgery	100 IRVING ST NW RM 4B-42
LIU, LINGLING	Internal Medicine	110 IRVING ST NW
LJUNG, ELIZABETH M.	Physical Medicine & Rehab	102 IRVING ST NW
LOGAN, KATHLEEN	Pediatric Nurse Practitioner	111 MICHIGAN AVE NW
LOKE, YUE-HIN	Pediatrics	111 MICHIGAN AVE NW
LOLOEI MARSAL, VIDA	General Dentistry	1305 RHODE ISLAND AVE NE
LONG, MELISSA M.	Pediatrics	111 MICHIGAN AVE NW
LOOMIS, JUDYTA M.	Pediatric Radiology	111 MICHIGAN AVE NW
LOPATIN, JONAH A.	Anesthesiology	110 IRVING ST NW
LOTKE, MICHAEL S.	Pediatrics	111 MICHIGAN AVE NW

**AMERIHEALTH CARITAS DC
PROVIDER NETWORK**

Provider Name	Provider Type	Provider Address
LOTKE, PAMELA S.	Obstetrics and Gynecology	1225 4TH ST NE
LOVE, JEFFREY N.	Emergency Medicine	110 IRVING ST NW
LOWE, MARI	Family Nurse Practitioner	1201 BRENTWOOD RD NE
LOWE, MARI	Family Nurse Practitioner	1251 B SARATOGA AVE NE
LOWE, MARI	Family Nurse Practitioner	2100 NEW YORK AVE NE
LU, RUI	Endocrinology	106 IRVING ST NW STE 411
LUBAN, NAOMI	Pediatric Hematology Oncology	111 MICHIGAN AVE NW
LUCA, DRAGOS C.	Pediatric Hematology Oncology	111 MICHIGAN AVE NW
LYONS, BRENDA	General Dentistry	1531 MARYLAND AVE NE
LYONS, KELLY	Pediatric Nurse Practitioner	111 MICHIGAN AVE NW
MACALINAO, CHRISTINE C.	Family Nurse Practitioner	111 MICHIGAN AVE NW
MACKEY, ELEANOR R.	Psychology	111 MICHIGAN AVE NW
MADATI, PONDA J.	Pediatric Emergency Medicine	111 MICHIGAN AVE NW
MADIGAN, WILLIAM	Pediatric Ophthalmology	111 MICHIGAN AVE NW
MADRIGAL, VANESSA N.	Pediatric Critical Care	111 MICHIGAN AVE NW
MAGALLON, ALEJANDRO J.	Pediatric Cardiology	111 MICHIGAN AVE NW
MAGEE, PAULA	Pediatrics	111 MICHIGAN AVE NW
MAGGE, SURESH N.	Pediatric Neurology	111 MICHIGAN AVE NW
MAGILNER, DAVID I.	Pediatric Emergency Medicine	111 MICHIGAN AVE NW
MAHESH, SANKARA P.	Pediatrics	111 MICHIGAN AVE NW
MAHMOOD, LAILA A.	Pediatrics	111 MICHIGAN AVE NW
MAJD, NIMA M.	General Dentistry	1531 MARYLAND AVE
MAJUMDAR, SUVANKAR	Pediatric Hematology Oncology	111 MICHIGAN AVE NW
MAKIA, ASEK	Allergy & Immunology	1150 VARNUM ST NE STE 300
MALAGA, RAFAEL	Psychology	1140 VARNUM ST NE STE 100
MALCOLM, SHARYN N.	Adolescent Medicine	111 MICHIGAN AVE NW
MALEK, BRITLAN G.	Psychology	111 MICHIGAN AVE NW
MALEK, JASMINE	Emergency Medicine	110 IRVING ST NW
MALOY, KEVIN R.	Emergency Medicine	110 IRVING ST NW
MAMONLUK-CHUA, MARIBEL Y.	Allergy & Immunology	1160 VARNUM ST NE STE 008
MANCILLA, MICHAEL A.	Certified Clinical Social Work	111 MICHIGAN AVE NW

**AMERIHEALTH CARITAS DC
PROVIDER NETWORK**

Provider Name	Provider Type	Provider Address
MANCUSO, JANELLE M.	Licensed Clin Social Worker	60 O ST NW
MANDERSON, EASTON L.	Orthopaedic Surgery	1140 VARNUM ST NE STE 108
MANFREDI, RITA A.	Emergency Medicine	111 MICHIGAN AVE NW
MANGET, JAYTOYA C.	Family Nurse Practitioner	111 MICHIGAN AVE NW
MANICONE, PAUL	Pediatrics	111 MICHIGAN AVE NW
MANNERI, HIMABINDU	Hospitalist	1150 VARNUM ST NE
MANSOOR, DARLENE K.	Allergy & Immunology	111 MICHIGAN AVE NW
MANZOOR, TAHIR	Anesthesiology	1150 VARNUM NE ST
MANZOOR, TAHIR	Anesthesiology	1150 VARNUM ST NE
MARATHE, KALYANI S.	Dermatology	111 MICHIGAN AVE NW
MARCHALIK, DANIEL	Urology	110 IRVING ST NW GA50
MARCHALIK, DANIEL	Urology	110 IRVING ST NW STE 3B19
MARCHAND, E G.	Emergency Medicine	110 IRVING ST NW
MARCUS, RACHEL R.	Cardiovascular Medicine	110 IRVING ST NW
MARINCHENKO, ANDREW	General Dentistry	1223 BRENTWOOD RD NE
MARINCHENKO, ANDREW	General Dentistry	777H ST NE
MARKELL, SALLY	Nurse Practitioner Other	110 IRVING ST NW G226
MARKLE, BRUCE	Pediatric Radiology	111 MICHIGAN AVE NW
MARKOPOULOU, ANASTASIA	Rheumatology	110 IRVING ST NW RM 1A-50
MARKOWSKY, ALLISON A.	Pediatrics	111 MICHIGAN AVE NW
MARKS, PAMELA A.	Internal Medicine	1201 BRENTWOOD RD NE
MARKS, PAMELA A.	Internal Medicine	2100 NEW YORK AVE NE
MARMON, LOUIS M.	Pediatric Surgery	111 MICHIGAN AVE NW
MARSCHALL, DONNA E.	Psychology	111 MICHIGAN AVE NW
MARSH, MARVA A.	Physical Therapy	3200 12TH ST NE
MARSHALL, ERIC C.	Family Practice	1160 VARNUM ST NE STE 117
MARTELL, LIZA A.	Pediatric Nurse Practitioner	111 MICHIGAN AVE NW
MARTELLE TU, JENNIFER L.	Psychiatry, Neurology	111 MICHIGAN AVE NW
MARTIN, BENJAMIN D.	Orthopaedic Surgery	111 MICHIGAN AVE NW
MARTIN, BRENDA M.	Pediatric Hematology Oncology	111 MICHIGAN AVE NW
MARTIN, CELESTE A.	Pediatric Anesthesiology	111 MICHIGAN AVE NW

**AMERIHEALTH CARITAS DC
PROVIDER NETWORK**

Provider Name	Provider Type	Provider Address
MARTIN, DONALD E.	Family Practice	1201 BRENTWOOD RD NE
MARTIN, DONALD E.	Family Practice	2100 NEW YORK AVE NE
MARTIN, GERARD R.	Pediatric Cardiology	111 MICHIGAN AVE NW
MARTIN, KIMBERLY L.	Licensed Clin Social Worker	810 7TH ST NE
MARTIN, PATRICIA	Family Practice	1150 VARNUM NE ST
MASDEN, DEREK L.	Plastic Surgery	106 IRVING ST NW STE 3400 NORTH TOWER
MASSARO, AN N.	Neonatology	111 MICHIGAN AVE NW
MATHEWS, PREVITHA S.	Anesthesiology	110 IRVING ST NW G226
MATHIVANNAN, MATTY	Internal Medicine	1647 BENNING ROAD NE # 300
MATHUR, RAJ	Internal Medicine	106 IRVING ST NW STE 218
MATHURA JR, JEEVAN R.	Ophthalmology	1160 VARNUM ST NE STE 208
MATISOFF, ANDREW J.	Anesthesiology	111 MICHIGAN AVE NW
MATTA, SRAVAN K.	Pediatric Gastroenterology	111 MICHIGAN AVE NW
MATTEY, KRISTIN	Physician Assistant	2350 WASHINGTON PL NE STE 110N
MATTSSON, JUDITH W.	Certified Social Worker	111 MICHIGAN AVE NW
MAXWELL, ANGELA	Emergency Medicine	111 MICHIGAN AVE NW
MAZER, MARYANN E.	Emergency Medicine	100 IRVING ST NW RM 4B-42
MAZER, MARYANN E.	Pediatric Emergency Medicine	111 MICHIGAN AVE NW
MC WADE-PAEZ, LAURA	Pathology, Clinical	111 MICHIGAN AVE NW
MCCAMEY, DANIELLE K.	Critical Care	110 IRVING ST NW
MCCARTAN, KATE	Family Practice	1355 NEW YORK AVE NE
MCCARTAN, KATE	Family Practice	2100 NEW YORK AVE NE
MCCARTHY, JOHN D.	Family Nurse Practitioner	1201 BRENTWOOD RD NE
MCCARTHY, JOHN D.	Family Nurse Practitioner	2100 NEW YORK AVE NE
MCCLEERY, JENNIFER	Certified Nurse Midwife	1225 4TH ST NE
MCCLENDON, RICHARD A.	Internal Medicine	1251 B SARATOGA AVE NE
MCCLENDON, RICHARD A.	Internal Medicine	2100 NEW YORK AVE NE
MCCLENDON, RICHARD A.	Internal Medicine	635 I ST NE
MCCLINTOCK, WILLIAM	Pediatric Neurology	111 MICHIGAN AVE NW
MCCLYMONT, SONALY R.	Pediatrics	111 MICHIGAN AVE NW
MCCOLLUM, NICHOLE L.	Pediatrics	111 MICHIGAN AVE NW

**AMERIHEALTH CARITAS DC
PROVIDER NETWORK**

Provider Name	Provider Type	Provider Address
MCCRADY, KELLY S.	Pediatric Nurse Practitioner	111 MICHIGAN AVE NW
MCDAY, KRISTIN	Obstetrics and Gynecology	1150 VARNUM ST NE
MCDERMOTT-TABORI, NORA E.	Radiology, Diagnostic	106 IRVING ST NW
MCGARRY, MICHELLE A.	Pediatrics	111 MICHIGAN AVE NW
MCGHEE, ELWOOD	General Surgery	1150 VARNUM ST NE
MCGONAGLE, KERRY	Family Nurse Practitioner	2100 NEW YORK AVE NE
MCGRATH, NORINE A.	Emergency Medicine	110 IRVING ST NW
MCIVER, MANDISA	Emergency Medicine	111 MICHIGAN AVE NW
MCKNIGHT, MARJORIE B.	Pediatrics	106 IRVING ST NW STE 2300
MCLAUGHLIN, LAUREN P.	Pediatrics	111 MICHIGAN AVE NW
MCLEAN, AMANDA M.	Psychology	4801 SARGENT RD NE
MCLEMORE, CHANDLER E.	Psychology	4801 SARGENT RD NE
MCPMAHON, CARY E.	Pediatric Endocrinology	111 MICHIGAN AVE NW
MCNAIR, LARRY	General Dentistry	2033 HAMLIN ST NE
MCSHANE, ANGELICA M.	Physical Therapy	3200 12TH ST NE
MEAGHER, ELISABETH A.	Pediatric Nurse Practitioner	111 MICHIGAN AVE NW
MEANY, HOLLY J.	Pediatric Hematology Oncology	111 MICHIGAN AVE NW
MEDICAL CENTER ORTHOTICS AND PROSTHETICS LLC	Durable Medical Equip Supplier	3232 GEORGIA AVE NW STE 103
MEERTINS, AISHA O.	Certified Social Worker	111 MICHIGAN AVE NW
MEGALAA, ROSEMARY R.	Pediatrics	111 MICHIGAN AVE NW
MEHDI, MANSOUR J.	Hospitalist	1150 VARNUM ST NE
MEHRA, RINKU	Pediatric Endocrinology	111 MICHIGAN AVE NW
MEIGHAN, SEEMA K.	Pediatric Endocrinology	111 MICHIGAN AVE NW
MEKHAIL, YASMIN	Radiology, Diagnostic	2300 M ST NW 8TH FLR
MELANCON, MARY C.	Obstetrics and Gynecology	106 IRVING ST NW STE 4400 N
MELBOURNE, LAUNICE A.	Pediatrics	111 MICHIGAN AVE NW
MELDAU, JENNIFER L.	Pediatric Nurse Practitioner	111 MICHIGAN AVE NW
MELWANI, ANJNA	Pediatrics	111 MICHIGAN AVE NW
MENDOZA, IRENE	Professional Counselling	801 17TH ST NE
MENON, ANJU	Family Practice	1251 B SARATOGA AVE NE
MENON, ANJU	Family Practice	2100 NEW YORK AVE NE

**AMERIHEALTH CARITAS DC
PROVIDER NETWORK**

Provider Name	Provider Type	Provider Address
MEYERS, SARAH R.	Family Practice	BRENTWOOD COMMUNITY HEALTH CENTER
MEYESTEIN, SHAANAN	Pediatrics	111 MICHIGAN AVE NW
MIETUS-SNYDER, MICHELE L.	Pediatric Cardiology	111 MICHIGAN AVE NW
MIETUS-SNYDER, MICHELE L.	Pediatrics	111 MICHIGAN AVE NW
MILESTONE THERAPEUTIC SERVICES	Rehabilitation Facility	680 RHODE ISLAND AVE STE I
MILITANO, THOMAS	Thoracic and Cardiac Surgery	1160 VARNUM ST NE STE 104
MILLARD, ASHLEY	Family Nurse Practitioner	1251 B SARATOGA AVE NE
MILLER, BREANA B.	Pediatrics	111 MICHIGAN AVE NW
MILLER, MARIJEAN	Pediatric Ophthalmology	111 MICHIGAN AVE NW
MILLER, WARREN L.	Certified Social Worker	3636 GEORGIA AVE NW
MILLWATER, MEHRNAZ M.	Internal Medicine	110 IRVING ST NW STE 4B-1
MILTNER, KATHLEEN	Nurse Practitioner Other	110 IRVING ST NW
MINTZ, MICHAEL E.	Psychology	111 MICHIGAN AVE NW
MIRINI, KIM	Pediatric Nurse Practitioner	111 MICHIGAN AVE NW
MIRZA, NAZRAT M.	Pediatrics	111 MICHIGAN AVE NW
MIRZA, SOBIA K.	Pediatric Radiology	111 MICHIGAN AVE NW
MISTRY, KIRTIDA	Pediatric Nephrology	111 MICHIGAN AVE NW
MITCHELL, MARLON O.	Family Practice	1251 B SARATOGA AVE NE
MITCHELL, MARLON O.	Family Practice	3924 MINNESOTA AVE NE
MITTAL, SHALINI	General Dentistry	1531 MARYLAND AVE
MIZE, MARISA G.	Family Nurse Practitioner	111 MICHIGAN AVE NW
MOAK, JEFFREY P.	Pediatric Cardiology	111 MICHIGAN AVE NW
MOHAMED, MELISSA D.	Cardiovascular Disease	110 IRVING ST NW
Mohammed, Selma F.	Cardiovascular Medicine	110 IRVING ST NW STE 4B-1
MOHAN, PARVATHI T.	Pediatric Gastroenterology	111 MICHIGAN AVE NW
MOLINA, EZEQUIEL J.	Thoracic and Cardiac Surgery	110 IRVING ST NW STE 1E3
MOLINA, EZEQUIEL J.	General Surgery	111 MICHIGAN AVE NW
MOLYNEAUX, ROBERT E.	Physician Assistant	110 IRVING ST NW STE 4B42
MOMOH, MUSA M.	Internal Medicine	1328 SOUTHERN AVE SE STE 309
MONAGHAN, MAUREEN C.	Psychology	111 MICHIGAN AVE NW
MONTANO, RONALD	General Dentistry	1305 RHODE ISLAND AVE NE

**AMERIHEALTH CARITAS DC
PROVIDER NETWORK**

Provider Name	Provider Type	Provider Address
MONTES, MARIANA	Pediatrics	111 MICHIGAN AVE NW
MONTGOMERY, MARGARET L.	Obstetrics and Gynecology	106 IRVING ST NW POB S STE 415
MOORE, JOSEPHINE	Family Nurse Practitioner	1150 VARNUM ST NE
MORAN, JENNIFER A.	Critical Care	110 IRVING ST NW STE 4B42
MORAN, LILI N.	Pediatric Emergency Medicine	111 MICHIGAN AVE NW
MORENO-ROSETO, LISA B.	Allergy & Immunology	111 MICHIGAN AVE NW
MOROZOVA, OLGA M.	Physical Medicine & Rehab	111 MICHIGAN AVE NW
MORRIS, ELISE B.	Family Practice	1150 VARNUM ST NE
MORRIS, ELISE B.	Family Practice	1201 BRENTWOOD RD NE
MORRIS, ELISE B.	Family Practice	2100 NEW YORK AVE NE
MORRIS, WILLIAM E.	Ophthalmology	1251 B SARATOGA AVE NE
MORRISON, SEPHORA N.	Pediatric Emergency Medicine	111 MICHIGAN AVE NW
MORRISSEY, JOHN D.	Critical Care	1150 VARNUM ST NE
MORROW, GREGORY D.	General Surgery	1160 VARNUM ST NE STE 217
MOSSAAD, AFNAN K.	Internal Medicine	110 IRVING ST NW
MOUDGIL, ASHA	Pediatric Nephrology	111 MICHIGAN AVE NW
MOUSTAFA, NAGWA A.	Anesthesiology	110 IRVING ST NW
MOYNIHAN, ELIZABETH M.	Pediatric Nurse Practitioner	111 MICHIGAN AVE
MOYO, SENEWA	Occupational Therapist	680 RHODE ISLAND AVE NE STE I
MUDD, PAMELA A.	Pediatric Otolaryngology	111 MICHIGAN AVE NW
MULKEY, SARAH B.	Psychiatry, Neurology	111 MICHIGAN AVE NW
MULLAN, PAUL C.	Pediatric Emergency Medicine	111 MICHIGAN AVE NW
MUNOZ, RICARDO A.	Pediatrics	111 MICHIGAN AVE NW
MUONAGOLU, NKEIRUKA	Family Nurse Practitioner	1150 VARNUM ST NE
MURAKAMI, PATRICE H.	Pediatrics	111 MICHIGAN AVE NW
MURNICK, JONATHAN G.	Pediatric Radiology	111 MICHIGAN AVE NW
MURPHY, ELIZABETH A.	Pediatrics	111 MICHIGAN AVE NW
MURRAY, VALERIE M.	Family Nurse Practitioner	1251 B SARATOGA AVE NE
MURRAY, VALERIE M.	Family Nurse Practitioner	2100 NEW YORK AVE NE
MUSONGE-TARKANG, ETONDE M.	Internal Medicine	110 IRVING ST NW STE 4B-1
MUTCHERSON JR, JAMES A.	Allergy & Immunology	1140 VARNUM ST NE STE 030

**AMERIHEALTH CARITAS DC
PROVIDER NETWORK**

Provider Name	Provider Type	Provider Address
MYERS, LINDA A.	Anesthesiology	1150 VARNUM ST NE
MYLES, ELIZABETH R.	Gastroenterology	1140 VARNUM ST NE STE 020
MYSEOS, JOHN S.	Pediatric Neurological Surgery	111 MICHIGAN AVE NW
NABI, EIMAN H.	Gastroenterology	106 IRVING ST NW POB STE 205 S TOWER
NABI, EIMAN H.	Gastroenterology	110 IRVING ST NW RM 1A-50B
NADER, KHALIL	Family Practice	2350 WASHINGTON PL NE STE 110N
NADLER, EVAN P.	Pediatric Surgery	111 MICHIGAN AVE NW
NAGA, IHAB A.	General Dentistry	1060 BRENTWOOD RD NE STE B-1
NAGAVELLI, HARIKA R.	Anesthesiology	1150 VARNUM ST NE
NAHAR, JAI K.	Pediatric Cardiology	111 MICHIGAN AVE NW
NAIDU, ANURADHA	Pediatrics	111 MICHIGAN AVE NW
NAING, YIN M.	Internal Medicine	2350 WASHINGTON PL NE STE 110N
NAJJAR, SAMER S.	Cardiovascular Medicine	110 IRVING ST NW
NAJJAR, SAMER S.	Cardiovascular Medicine	111 MICHIGAN AVE NW
NAKBEEN, MINA	Anesthesiology	1150 VARNUM NE ST
NAKBEEN, MINA	Anesthesiology	1150 VARNUM ST NE
NAMPOOTHIRI, PRIYA	Pediatric Emergency Medicine	111 MICHIGAN AVE NW
NAPOLI, LOUIS D.	Radiology	1150 VARNUM ST NE
NARAYANAN, SRIDARAN	Pediatrics	111 MICHIGAN AVE NW
NARAYANANKUTTY, NAVEEN P.	Internal Medicine	1150 VARNUM NE ST
NASCOTT REHAB SVC	Rehabilitation Facility	102 IRVING ST NW
NASH, JESSICA E.	Pediatrics	111 MICHIGAN AVE NW
NASIR, SARAH	Family Practice	1251 B SARATOGA AVE NE
NATIVIDAD, INES	Internal Medicine	1140 VARNUM ST NE PMB 202
NEDD, WILTON O.	Thoracic and Cardiac Surgery	1160 VARNUM ST NE STE 217
NEEB, CHRISTINE	Family Practice	1140 VARNUM ST NE STE 103
NEEB, CHRISTINE	Family Practice	1251 B SARATOGA AVE NE
NEEB, CHRISTINE	Family Practice	2100 NEW YORK AVE NE
NEGUSSIE, GENNET	Family Nurse Practitioner	1251 B SARATOGA AVE NE
NEGUSSIE, GENNET	Family Nurse Practitioner	2100 NEW YORK AVE NE
NEILL, SABRINA M.	Obstetrics and Gynecology	106 IRVING ST NW POB 4400

**AMERIHEALTH CARITAS DC
PROVIDER NETWORK**

Provider Name	Provider Type	Provider Address
NELSON III, SIDNEY	Internal Medicine	1647 BENNING RD NE STE 200
NELSON, JONATHON	Pediatric Anesthesiology	111 MICHIGAN AVE NW
NELSON, KIERRE	Psychiatry	111 MICHIGAN AVE NW
NELSON, KRISTEN M.	Family Nurse Practitioner	110 IRVING ST NW STE 4B42
NELSON, MARIE	Pediatrics	111 MICHIGAN AVE NW
NEVIASER, ANDREW S.	Orthopaedic Surgery	2300 M ST STE 610
NEWMAN, DANIEL A.	Pediatrics	111 MICHIGAN AVE NW
NEWMAN, JULIE B.	Psychology	111 MICHIGAN AVE NW
NEWMAN, KURT D.	Pediatric Surgery	111 MICHIGAN AVE NW
NEWSON, SHEENA	Speech Language Pathology	680 RHODE ISLAND AVE NE STE I
NGUYEN, KHANH Q.	Emergency Medicine	1160 VARNUM ST NE STE 104
NGUYEN, THANH T.	Neurophysiology	111 MICHIGAN AVE NW
NICKEL, ROBERT S.	Pediatric Hematology	111 MICHIGAN AVE NW
NIGHTENGALE, TIFFANY N.	General Dentistry	1531 MARYLAND AVE
NINO BARRERA, GUSTAVO R.	Pediatric Pulmonology	111 MICHIGAN AVE NW
NIU, EMILY L.	Orthopaedic Surgery	111 MICHIGAN AVE NW
NJANG, FLORENCE	Internal Medicine	1150 VARNUM ST NE
NORICE, CARMELLE T.	Infectious Disease	801 17TH ST NE
NORRIS, LAURA	Pediatric Cardiology	111 MICHIGAN AVE NW
NORTON, SCOTT A.	Dermatology	111 MICHIGAN AVE NW
NORWOOD, HELEN Z.	Internal Medicine	1150 VARNUM ST NE
NOSE, PETER	Anesthesiology	1150 VARNUM ST NE
NTI, ALICIA N.	Occupational Medicine	680 RHODE ISLAND AVE NE STE I
NUNEZ GALLEGOS, JOSE L.	Family Practice	BRENTWOOD COMMUNITY HEALTH CENTER
NUNEZ-BRITO, ROSARIO	Psychiatry, Neurology	1053 BUCHANAN STREET NE
NUSRAT, NASIMA	Pediatric Psychiatry	111 MICHIGAN AVE NW
NWAEZEAPU, JOHN N.	Cert Reg Nurse Anesthetists	1150 VARNUM ST NE
NZEGWU, NNEKA I.	Neonatal/Perinatal	111 MICHIGAN AVE NW
OBEID, GEORGE	Oral Maxillofacial Surgery	110 IRVING ST NW RM GA144
OBEID, GEORGE	Oral Maxillofacial Surgery	111 MICHIGAN AVE NW
OCONNELL, FRANCIS J.	Urgent Care	2350 WASHINGTON PL NE STE 110N

**AMERIHEALTH CARITAS DC
PROVIDER NETWORK**

Provider Name	Provider Type	Provider Address
O'CONNELL, KAREN J.	Pediatric Emergency Medicine	111 MICHIGAN AVE NW
OCTOBER, TESSIE W.	Pediatric Critical Care	111 MICHIGAN AVE NW
ODEI, JARITA A.	Pediatrics	111 MICHIGAN AVE NW
O'DONOGHUE, SUSAN	Cardiovascular Medicine	110 IRVING ST NW RM 5A12
OETGEN, MATTHEW E.	Peds Orthopedic Sports Med	111 MICHIGAN AVE NW
OGBEMUDIA, MOSES	Chiropractor	400 8TH ST NE
OGUNLESI, FOLASADE O.	Pediatric Pulmonology	111 MICHIGAN AVE NW
OH, ALBERT K.	Pediatric Plastic Surgery	111 MICHIGAN AVE NW
OH, PHILLIP J.	General Dentistry	1300 2ND ST NE STE A1
OKETOKUN, ADEFOLAJU	General Practice	1818 NEW YORK AVE NE STE 110
OKONOFUA, DEBORAH E.	Family Nurse Practitioner	2642 TWELFTH ST NE STE 2
OLEY, SUSANNA	Nurse Practitioner Other	111 MICHIGAN AVE NW
OLIVIERI, LAURA J.	Pediatric Cardiology	111 MICHIGAN AVE NW
OLUIGBO, CHIMA O.	Neurological Surgery	111 MICHIGAN AVE NW
OMARA, SUSAN R.	Emergency Medicine	110 IRVING ST NW
OMIRE-MAYOR, DANIEL	Family Practice	BRENTWOOD COMMUNITY HEALTH CENTER
ONEAL, MICHAEL J.	Emergency Medicine	220 L ST NE
O'NEILL, LAURA B.	Pediatrics	111 MICHIGAN AVE NW
ONG, HILARY	Pediatrics	111 MICHIGAN AVE NW
OPPENHEIMER, MARCY J.	Family Practice	1140 VARNUM ST NE STE 103
OPPONG, JOSPEPH M.	Anesthesiology	1150 VARNUM ST NE
ORLOFF, KIRSTEN	Pediatrics	111 MICHIGAN AVE NW
OSHODI, PATRICIA A.	Family Practice	1251 B SARATOGA AVE NE
OSTROVSKY, ANDREY Y.	Pediatrics	111 MICHIGAN AVE NW
OTTOLINI, MARY C.	Pediatrics	111 MICHIGAN AVE NW
OUWERKERK, SARAH	Occupational Medicine	102 IRVING ST NW
OWENS, THERESA M.	Certified Social Worker	60 O ST NW
PACE, KRISTINE B.	Physician Assistant	110 IRVING ST NW STE 4B42
PACKER, ROGER J.	Pediatric Neurology	111 MICHIGAN AVE NW
PADMANABHA, VANI	Pathology	1150 VARMUN ST NE
PALMER, JESSICA L.	Emergency Medicine	110 IRVING ST NW

**AMERIHEALTH CARITAS DC
PROVIDER NETWORK**

Provider Name	Provider Type	Provider Address
PALMER, RICHARD L.	Nephrology	106 IRVING ST NW STE 201 POB SOUTH TOWER
PANE-BANACH, LAURIE A.	Pediatric Emergency Medicine	111 MICHIGAN AVE NW
PAPPAS, LISBETH L.	Pediatric Anesthesiology	111 MICHIGAN AVE NW
PARIKH, KAVITA	Pediatrics	111 MICHIGAN AVE NW
PARKS, NICOLE D.	Hospitalist	110 IRVING ST NW STE 2A38M
PARRISH, KATHERINE R.	Nurse Practitioner Other	110 IRVING ST NW RM 3B 45
PARSA, MITRA	General Dentistry	1060 BRENTWOOD RD NE STE B1
PARVATHANENI, BHAVANI	General Dentistry	1223 BRENTWOOD RD NE
PARVATHANENI, BHAVANI	General Dentistry	3521 12TH ST NE
PARVATHANENI, BHAVANI	General Dentistry	777 H ST NE
PATEL, AMIT	General Dentistry	1223 BRENTWOOD RD NE
PATEL, AMIT	General Dentistry	777 H ST NE
PATEL, JANISH J.	Pediatric Anesthesiology	111 MICHIGAN AVE NW
PATEL, JIGAR	Internal Medicine	110 IRVING ST NW
PATEL, MITESH R.	Gastroenterology	106 IRVING ST NW POB STE 205 S TOWER
PATEL, MITESH R.	Gastroenterology	110 IRVING ST NW RM 1A-50B
PATEL, RAMESH I.	Anesthesiology	111 MICHIGAN AVE NW
PATEL, SAGIR G.	General Dentistry	1531 MARYLAND AVE
PATREGNANI, MONICA C.	Pediatric Nurse Practitioner	111 MICHIGAN AVE NW
PATRICK, JONATHAN E.	Internal Medicine	110 IRVING ST NW WASHINGTON HEART
PATRICK, YETUNDE I.	General Dentistry	1531 MARYLAND AVE NE
PATTON, LAUREN E.	Psychology	111 MICHIGAN AVE NW
PAUL, PRADEEP S.	Hospitalist	110 IRVING ST NW RM 2A38M
PAVULURI, PADMAJA	Pediatrics	111 MICHIGAN AVE NW
PAYNE, ASHA S.	Pediatric Emergency Medicine	111 MICHIGAN AVE NW
PAYNE, ERIN S.	Family Nurse Practitioner	2350 WASHINGTON PL NE STE 110N
PEARL, MONICA S.	Pediatric Radiology	111 MICHIGAN AVE NW
PEARSON, GAIL D.	General Surgery	1160 VARNUM ST NE STE 300
PEER, SYED M.	Thoracic and Cardiac Surgery	111 MICHIGAN AVE NW
PEIR, GENE	Pediatrics	111 MICHIGAN AVE NW
PEIRIS, VASUM	Pediatric Cardiology	111 MICHIGAN AVE NW

**AMERIHEALTH CARITAS DC
PROVIDER NETWORK**

Provider Name	Provider Type	Provider Address
PENA, MARIA T.	Pediatric Otolaryngology	111 MICHIGAN AVE NW
PENN, ANNA	Neonatal/Perinatal	111 MICHIGAN AVE NW
PEREZ, GEOVANNY F.	Pediatrics	111 MICHIGAN AVE NW
PEREZ, MIGUEL A.	Cert Reg Nurse Anesthetists	1150 VARNUM ST NE
PEREZ-ALBUERNE, EVELIO D.	Pediatric Hematology Oncology	111 MICHIGAN AVE NW
PERGAMI, PAOLA	Neurology	111 MICHIGAN AVE NW
PERMUT, LORI K.	Certified Social Worker	111 MICHIGAN AVE NW
PERRITT, ASHLEY F.	Physician Assistant	111 MICHIGAN AVE NW
PERRITT, JAMILA D.	Obstetrics and Gynecology	1225 4TH ST NE
PERRY, KAREN M.	Pediatrics	111 MICHIGAN AVE NW
PERTILLA, SHONDA J.	Professional Counselling	1140 3RD ST NE
PESACRETA, LINDSAY D.	Family Practice	111 MICHIGAN AVE NW
PESTIEAU, SOPHIE R.	Anesthesiology	111 MICHIGAN AVE NW
PETERSON, ELISHA E.	Pediatric Anesthesiology	111 MICHIGAN AVE NW
PETERSON, STEPHEN W.	Psychiatry	216 MICHIGAN AVE NE
PETROSYAN, MIKAEL	Pediatric Surgery	111 MICHIGAN AVE NW
PETTIT, CLINT S.	Internal Medicine	110 IRVING ST NW STE 2A68
PETTYJOHN, BETH A.	Certified Social Worker	60 O ST NW
PETYAK, CHRISTY E.	Pediatrics	111 MICHIGAN AVE NW
PHELPS, BENJAMIN R.	Pediatrics	111 MICHIGAN AVE NW
PHILLIPS, CAROLYN A.	Emergency Medicine	110 IRVING ST NW
PHILLIPS, CHELESA R.	Orthodontics	1531 MARYLAND AVE
PHILLIPS, LESLIE A.	Cardiovascular Medicine	111 MICHIGAN AVE NW
PILLAI, DINESH K.	Pediatric Pulmonology	111 MICHIGAN AVE NW
PINDER, THOMAS	Cardiovascular Medicine	106 IRVING ST NW STE 3200
PINDER, THOMAS	Cardiovascular Medicine	1160 VARNUM ST STE 100
PINDER, THOMAS	Cardiovascular Medicine	1160 VARNUM STREET NE STE 100
PITTS, MARTIN A.	Emergency Medicine	110 IRVING ST NW
PLATIA, EDWARD V.	Cardiovascular Medicine	110 IRVING ST NW RM 5A12
POHL, HANS G.	Pediatric Urology	111 MICHIGAN AVE NW
POKU-DANKWAH, CEDRIC	Family Practice	1160 VARNUM ST NE STE 217

**AMERIHEALTH CARITAS DC
PROVIDER NETWORK**

Provider Name	Provider Type	Provider Address
POLK, OCTAVIUS D.	Pulmonary Disease	1160 VARNUM ST NE
POLLACK, MURRAY M.	Pediatric Critical Care	111 MICHIGAN AVE NW
POMPILI, STEVEN J.	Podiatry	1140 VARNUM ST NE STE 209
PONTIUS, ELIZABETH P.	Emergency Medicine	110 IRVING ST NW
POPIEL, DAVID K.	Internal Medicine	2350 WASHINGTON PL NE STE 110N
POSTELS, DOUGLAS G.	Neurodevelopmental Dsby	111 MICHIGAN AVE NW
POTDAR, MEENU	Pediatrics	111 MICHIGAN AVE NW
POTTASH, MICHAEL J.	Hospice & Palliative Medicine	110 IRVING ST NW
POTVIN, DEBORAH	Neuropsychology	111 MICHIGAN AVE NW
POWELL, CLYDETTE L.	Pediatric Neurology	111 MICHIGAN AVE NW
POWELL, JACLYNN L.	Radiology, Diagnostic	1150 VARNUM ST NE
POWER, KATHERINE W.	Physical Medicine & Rehab	102 IRVING ST NW STE 1332
PRABHU, NITHIN	Cert Reg Nurse Anesthetists	1150 VARNUM ST NE
PRATT, ALEXANDRA K.	Critical Care	110 IRVING ST NW
PRATT, CAROLINE	Family Nurse Practitioner	2350 WASHING PL NE STE 110N
PREMPEH, HENRY	Psychology	111 MICHIGAN AVE NW
PRESSON, TAKEISHA	General Dentistry	220 I ST NE STE 100
PRETORIUS, CHRISTOPHER P.	Pediatrics	111 MICHIGAN AVE NW
PREVOU, ELIZABETH	Physician Assistant	2350 WASHINGTON PL NE STE 110N
PRICE, STEVEN W.	Anesthesiology	110 IRVING ST NW
PRIETO, MONICA P.	Pediatrics	111 MICHIGAN AVE NW
PRISTOOP, RAPHAEL H.	Internal Medicine	110 IRVING ST NW RM 2A38M
PROVIDENCE HOSPITAL	Hospital	1150 VARNUM ST NE
PSI SERVICES III INC	Community Mental Health Center	770 M ST SE
PSYCHIATRIC INSTITUTE OF WASHINGTON	Psychiatric Facility	1150 VARNUM ST NE
PUPAVAC, HEATHER	Family Nurse Practitioner	2350 WASHINGTON PL NE STE 110N
PUSCASIU, ELENA T.	Pediatric Pathology	111 MICHIGAN AVE NW
PYCLIK, KRISTINA	Pediatrics	111 MICHIGAN AVE NW
QUARLES, AISHA	Pediatrics	111 MICHIGAN AVE NW
QUASH JR, JOSEPH A.	Cardiovascular Medicine	106 IRVING ST NW STE 3200
QUASH JR, JOSEPH A.	Cardiovascular Medicine	1160 VARNUM STREET NE STE 100

**AMERIHEALTH CARITAS DC
PROVIDER NETWORK**

Provider Name	Provider Type	Provider Address
QUEZADO, ZENAIDE M N.	Pain Management	111 MICHIGAN AVE NW
QUINN, MICHAEL J.	Pediatric Emergency Medicine	111 MICHIGAN AVE NW
RAATJES, BENJAMIN W.	Psychiatry	216 MICHIGAN AVE NE
RABIN, JEFFREY P.	Physical Medicine & Rehab	111 MICHIGAN AVE NW
RAIS-BAHRAMI, KHODAYAR	Neonatology	111 MICHIGAN AVE NW
RAKHMANINA, NATELLA Y.	Pediatrics	111 MICHIGAN AVE NW
RAMAKRISHNAN, KARTHIK V.	Pediatric Cardiology	111 MICHIGAN AVE NW
RAMDEEN, SHEENA K.	Infectious Disease	110 IRVING ST NW 1A-50B
RAO, SARIKA N.	Endocrinology	110 IRVING ST NW 1A-50B
RAPARLA, SANDEEP	Hospitalist	110 IRVING ST NW RM 2A38M
RASKIN, RACHAEL	Pediatric Nurse Practitioner	111 MICHIGAN AVE NW
RATANAVANICH, KATHRYN	Nephrology	1150 VARNUM ST NE STE 306
RAU, SRISHTI	Neuropsychology	111 MICHIGAN AVE NW
RAY, PATRICIO E.	Pediatric Nephrology	111 MICHIGAN AVE NW
RAZVI, MIR B.	Anesthesiology	110 IRVING ST NW
REAMES, AMANDA L.	Nurse Practitioner Other	1225 4TH ST NE
REDDY, SRIJAYA K.	Pediatric Anesthesiology	111 MICHIGAN AVE NW
REECE, ELENA R.	Pediatric Allergy & Immunology	1647 BENNING RD NE STE 200
REECE-STREMTAN, SARAH J.	Pediatric Anesthesiology	111 MICHIGAN AVE NW
REED, COURTNEY N.	Nurse Practitioner Other	801 17TH ST NE
REED, COURTNEY N.	Family Nurse Practitioner	BRENTWOOD COMMUNITY HEALTH CENTER
REED, KEVIN C.	Emergency Medicine	100 IRVING ST NW RM 4B-42
REED, SIDALIA S.	General Dentistry	1251 B SARATOGA AVE NE
REESE, KRISTEN L.	Pediatrics	111 MICHIGAN AVE NW
REEVES, MATTHEW F.	Obstetrics and Gynecology	106 IRVING ST NW STE 4700 N
REGATTI, SHILPA REDDY	General Dentistry	777 H ST NE
REGIER, DEBRA S.	Pediatrics	111 MICHIGAN AVE NW
REGISTER-BROWN, KELLY A.	Psychiatry, Neurology	111 MICHIGAN AVE NW
REID, ERIN	Family Nurse Practitioner	111 MICHIGAN AVE NW
REILLY, BRIAN K.	Pediatric Otolaryngology	111 MICHIGAN AVE NW
REILLY, CAROLINE M.	Physician Assistant	111 MICHIGAN AVE NW

**AMERIHEALTH CARITAS DC
PROVIDER NETWORK**

Provider Name	Provider Type	Provider Address
REILLY, GAYATRI	Ophthalmology	110 IRVING ST NW
REILLY, GAYATRI	Ophthalmology	111 MICHIGAN AVE NW
REINGOLD, STEPHEN	Emergency Medicine	111 MICHIGAN AVE NW
RESTAINO, LAUREN	Pediatric Nurse Practitioner	111 MICHIGAN AVE NW
REVENIS, MARY ELLEN V.	Neonatology	111 MICHIGAN AVE NW
REYES, CHRISTINE A.	Pediatric Pathology	111 MICHIGAN AVE NW
REYES, TEODORO U.	Pediatric Anesthesiology	111 MICHIGAN AVE NW
RHEE, JULLIE G.	Neonatology	111 MICHIGAN AVE NW
RHOADES, EMILY S.	Critical Care	110 IRVING ST NW
RHOADS, AMANDA M.	Family Practice	801 17TH ST NE
RHODES, HOPE E.	Pediatrics	111 MICHIGAN AVE NW
RHODES, LEE ANN	Pain Management	110 IRVING ST NW REM G267
RICHARDSON, KENYA C.	Family Nurse Practitioner	BRENTWOOD COMMUNITY HEALTH CENTER
RICHTER, LEE A.	Urogynecology	110 IRVING ST NW
RICKFORD, MARC S.	General Surgery	1160 VARNUM ST NE DEPAUL STE 110
RIDLEY, STANLEY E.	Psychology	4360 VARNUM PL NE
RILEY, CHRISTINE M.	Pediatric Nurse Practitioner	111 MICHIGAN AVE NW
RINDAL, KIRSTEN	Emergency Medicine	110 IRVING ST NW
RINDAL, KIRSTEN	Emergency Medicine	111 MICHIGAN AVE NW
RING, LISA M.	Pediatric Emergency Medicine	111 MICHIGAN AVE NW
Ritter, Jeffrey R.	Transplant Surgery	110 IRVING ST NW POB STE 3150 N TOWER
RIVAS, MARIA	Occupational Therapist	680 RHODE ISLAND AVE NE STE I
RIVERS, JONATHAN S.	Certified Social Worker	111 MICHIGAN AVE NW
ROBB, ADELAIDE S.	Pediatric Psychiatry	111 MICHIGAN AVE NW
ROBBINS, GABRIEL	Pediatric Emergency Medicine	111 MICHIGAN AVE NW
ROBBINS, KAREN	Pediatric Allergy & Immunology	111 MICHIGAN AVE NW
ROBERTS, RENEE J.	Pain Management	111 MICHIGAN AVE NW
ROBERTS, TERESA L.	Pediatric Anesthesiology	111 MICHIGAN AVE NW
ROBIE, ANDREW	Family Practice	1251 B SARATOGA AVE NE
ROBINSON III, JAMES K.	Obstetrics and Gynecology	106 IRVING ST NW STE 405 S
ROBINSON, GEMYTA	Social Worker	111 MICHIGAN AVE NW

**AMERIHEALTH CARITAS DC
PROVIDER NETWORK**

Provider Name	Provider Type	Provider Address
ROBINSON, KEISHA E.	Family Practice	1251 B SARATOGA AVE NE
ROBINSON, KEISHA E.	Family Practice	2100 NEW YORK AVE NE
ROBINSON, REGINALD L.	Cardiovascular Medicine	106 IRVING ST NW STE 4800N
ROBINSON, TORI B.	Family Practice	1201 BRENTWOOD RD NE
ROBINSON, TORI B.	Family Practice	1251 B SARATOGA AVE NE
ROBINSON, TORI B.	Family Practice	2100 NEW YORK AVE NE
ROBINSON, TRACY P.	Anesthesiology	1150 VARNUM ST NE
RODGERS, CORICA M.	Hospitalist	110 IRVING ST NW RM 2A38M
ROEBUCK, EBONY R.	Obstetrics and Gynecology	110 IRVING ST NW
ROGERS, GARY F.	Plastic Surgery	111 MICHIGAN AVE NW
ROGERS, TOBY	Interventional Cardiology	110 IRVING ST NW STE 4B-1
ROLLINS-FOLKS, ROSEMARIE A.	Internal Medicine	110 IRVING ST NW
ROMAN-POPOVENIUC, GEANINA	Endocrinology	106 IRVING ST NW POB 3800 N
RONIS, TOVA	Pediatric Rheumatology	111 MICHIGAN AVE NW
ROOD, BRIAN R.	Pediatric Hematology Oncology	111 MICHIGAN AVE NW
ROOT, JEREMY M.	Pediatrics	111 MICHIGAN AVE NW
ROSEN, JENNIFER E.	General Surgery	106 IRVING ST NW POB 2100 N
ROSENBAUM, KENNETH N.	Genetics and Infertility	111 MICHIGAN AVE NW
ROSENBAUM, TINA G.	Emergency Medicine	110 IRVING ST NW
ROSENTHAL, ERIC	Pediatric Emergency Medicine	111 MICHIGAN AVE NW
ROSMAN, BROOKE K.	Pediatrics	111 MICHIGAN AVE NW
ROSSI, CHRISTOPHER T.	Pediatric Pathology	111 MICHIGAN AVE NW
ROWLAND, CECILIA T.	Pediatrics	111 MICHIGAN AVE NW
ROY, PIYALI	General Dentistry	1223 BRENTWOOD RD NE
RUBIO, EVA I.	Pediatric Radiology	111 MICHIGAN AVE NW
RUCKER, ALEXANDRIA C.	Pediatric Emergency Medicine	111 MICHIGAN AVE NW
RUFAL, ABISOLA	Physical Therapy	680 RHODE ISLAND AVE NE STE I
RUFFINI, LINDSAY	Pediatric Nurse Practitioner	111 MICHIGAN AVE NW
RUSHTON JR, HARRY G.	Pediatric Urology	111 MICHIGAN AVE NW
RYEE, MI YOUNG	Psychiatry	111 MICHIGAN AVE NW
SABLE, CRAIG A.	Pediatric Cardiology	111 MICHIGAN AVE NW

**AMERIHEALTH CARITAS DC
PROVIDER NETWORK**

Provider Name	Provider Type	Provider Address
SABRI, SAHER	Vascular & Interventional Radi	100 IRVING ST NW RM 4B-42
SACKVILLE, SARA F.	Social Worker	111 MICHIGAN AVE NW
SADY, MAEGAN D.	Neurophysiology	111 MICHIGAN AVE NW
SAID, MARIAM M.	Neonatology	111 MICHIGAN AVE NW
SAKLA, AMIR	Emergency Medicine	110 IRVING ST NW
SALCE, AMELIA H.	Pediatric Nurse Practitioner	111 MICHIGAN AVE NW
SALEH, FAREED R.	Pediatrics	111 MICHIGAN AVE NW
SALEM, BAHEYELDIN M.	Pediatric Hematology Oncology	111 MICHIGAN AVE NW
SALIMI, ARMIN K.	General Dentistry	1223 BRENTWOOD RD NE
SALIMI, ARMIN K.	General Dentistry	777 H ST NE
SAMI-ZAKHARI, IMAN R.	Pediatric Pulmonology	111 MICHIGAN AVE NW
SAMUELSON, MELISSA	Pediatrics	111 MICHIGAN AVE NW
SANCHEZ, MELISSA J.	Family Nurse Practitioner	1201 BRENTWOOD RD NE
SANCHEZ, MELISSA J.	Family Nurse Practitioner	1251 B SARATOGA AVE NE
SANCHEZ, MELISSA J.	Family Nurse Practitioner	2100 NEW YORK AVE NE
SANDERS, REGINALD J.	Pediatric Ophthalmology	111 MICHIGAN AVE NW
SANDERS, ZADA M.	Internal Medicine	1201 BRENTWOOD RD NE
SANDERS, ZADA M.	Internal Medicine	1251 B SARATOGA AVE NE
SANDERS, ZADA M.	Internal Medicine	2100 NEW YORK AVE NE
SANDHU, HARMINDER S.	Nephrology	106 IRVING ST NW STE 201
SANDLER, ANTHONY D.	Pediatric Surgery	111 MICHIGAN AVE NW
SANTOS, DOMINICO N.	Pediatric Anesthesiology	111 MICHIGAN AVE NW
SANTOSTEFANO, CRISTIANO T.	Psychology	111 MICHIGAN AVE NW
SANZ, JACQUELINE H.	Psychology	111 MICHIGAN AVE NW
SARUMI, MOLADE	Critical Care	110 IRVING ST NW STE 4B42
SASLOWSKY, TRACEE M.	Nurse Practitioner Other	111 MICHIGAN AVE NW
SATTERTHWAITE, BRENDA	Anesthesiology	111 MICHIGAN AVE NW
SAUNDERS, KEM H.	Marriage and Family Therapy	801 17TH ST NE
SAUTER, DIANE A.	Emergency Medicine	110 IRVING ST NW
SAVITZ, MOLLY E.	Emergency Medicine	111 MICHIGAN AVE NW
SCAFIDI, JOSEPH	Pediatrics	111 MICHIGAN AVE NW

**AMERIHEALTH CARITAS DC
PROVIDER NETWORK**

Provider Name	Provider Type	Provider Address
SCAVO, LOUIS M.	Neonatology	111 MICHIGAN AVE NW
SCHAFER DEROO, SARAH E.	Pediatrics	111 MICHIGAN AVE NW
SCHEIFELE, ERIK M.	General Dentistry	111 MICHIGAN AVE NW
SCHERZINGER, SAMANTHA L.	Psych-Mental Health Nursing	1053 BUCHANAN STREET NE
SCHIDLOW, DAVID N.	Pediatric Cardiology	111 MICHIGAN AVE NW
SCHMERBER, REBEKAH E.	Certified Nurse Midwife	801 17TH ST NE
SCHORE, REUVEN J.	Pediatric Hematology Oncology	111 MICHIGAN AVE NW
SCHREIBER, CHRISTINA M.	Family Practice	1140 VARNUM ST NE STE 103
SCHREIBER, MATTHEW P.	Pulmonary Disease	110 IRVING ST NW
SCHWARTZ, RONA A.	Family Practice	1201 BRENTWOOD RD NE
SCHWARTZ, RONA A.	Family Practice	1251 B SARATOGA AVE NE
SCHWARTZ, RONA A.	Family Practice	2100 NEW YORK AVE NE
SCOTT, ZAKIYA	General Dentistry	1531 MARYLAND AVE NE
SCRUGGS, MICHANGELO D.	Podiatry	60 O ST NW
SEABRON, STEPHEN	Internal Medicine	1160 VARNUM ST NE DEPAUL 307
SEBASTIAN, TEENA	Pediatric Gastroenterology	111 MICHIGAN AVE NW
SEHGAL, SONA	Gastroenterology	111 MICHIGAN AVE NW
SEITER, COURTNEY L.	Pediatrics	111 MICHIGAN AVE NW
SELANIKO, JOEL D.	Pediatrics	110 IRVING ST NW
SEPETA, LEIGH N.	Neuropsychology	111 MICHIGAN AVE NW
SETHI, HARMINDER	Hematology & Oncology (HEO)	1160 VARNUM ST NE STE 302
SEYED-MAKKI, KHOSROW S.	Otolaryngology (ENT)	1140 VARNUM ST NE STE 040
SHAFFER, NANCY G.	Psychology	1140 VARNUM ST NE STE 100
SHAH, AMIT N.	Emergency Medicine	110 IRVING ST NW
SHAH, MANISH H.	Cardiovascular Medicine	110 IRVING ST NW RM 5A-12
SHAH, MONICA	Pediatric Anesthesiology	111 MICHIGAN AVE NW
SHAH, NEHA H.	Pediatrics	111 MICHIGAN AVE NW
SHAH, NIMESH S.	Internal Medicine	110 IRVING ST NW
SHAH, RAHUL K.	Pediatrics	111 MICHIGAN AVE NW
SHAH, SANJAY D.	Hospitalist	2150 PENNSYLVANIA AVE NW
SHAIGANY, ASGHAR	Gastroenterology	1251 B SARATOGA AVE NE

**AMERIHEALTH CARITAS DC
PROVIDER NETWORK**

Provider Name	Provider Type	Provider Address
SHAKIR, JAMILAH M.	Obstetrics and Gynecology	1225 4TH ST NE
SHALABY-RANA, EGLAL I.	Pediatric Radiology	111 MICHIGAN AVE NW
SHANMUGAM, GEETHA	Anesthesiology	1150 VARNUM ST NE
SHARMA, DAYA S.	Hematology & Oncology (HEO)	106 IRVING ST NW
SHARMA, HEMANT P.	Pediatrics	111 MICHIGAN AVE NW
SHARMA, KARUN V.	Radiology, Diagnostic	111 MICHIGAN AVE NW
SHARMA, SUSMEETA T.	Endocrinology	110 IRVING ST NW
SHARRON, MATTHEW P.	Pediatric Emergency Medicine	111 MICHIGAN AVE NW
SHASHATY, ELIZABETH S.	Pediatric Emergency Medicine	111 MICHIGAN AVE NW
SHAUKAT, HAROON	Pediatric Emergency Medicine	111 MICHIGAN AVE NW
SHAW, JAMES E.	Oncology	110 IRVING ST NW STE C2149
SHAY, REBECCA	Hospitalist	111 MICHIGAN AVE NW
SHEARER, DANNY T.	Gastroenterology	106 IRVING ST NW
SHEEHAN, WILLIAM J.	Allergy & Immunology	111 MICHIGAN AVE NW
SHEIKH, FAROOQ H.	Cardiovascular Medicine	110 IRVING ST NW
SHEPPERD, SCOTT	Internal Medicine	110 IRVING ST NW
SHERMAN, RACHEL E.	Family Nurse Practitioner	2300 M ST NW 4TH FL
SHERWIN, ELIZABETH D.	Pediatric Cardiology	111 MICHIGAN AVE NW
SHET, NARENDRA S.	Radiology, Diagnostic	111 MICHIGAN AVE NW
SHETH, NIMA C.	Psychiatry, Neurology	801 17TH ST NE
SHIBLI, MUHAMMAD H.	Critical Care	1150 VARNUM ST NE
SHIELDS HARRIS, RHONIQUE T.	Pediatrics	111 MICHIGAN AVE NW
SHIMY, KIM J.	Pediatric Endocrinology	111 MICHIGAN AVE NW
SHIRRON, KELLEY C.	Pediatrics	111 MICHIGAN AVE NW
SHNIDER, RACHEL G.	Pediatrics	111 MICHIGAN AVE NW
SHOCKET, IRA D.	Gastroenterology	106 IRVING ST NW POB STE 205 S TOWER
SHOCKET, IRA D.	Gastroenterology	110 IRVING ST NW RM 1A-50B
SHORT, BILLIE LOU	Neonatology	111 MICHIGAN AVE NW
SHOYKHET, MICHAEL	Critical Care	111 MICHIGAN AVE NW
SHUKOOR, KAMBEZ	General Dentistry	1223 BRENTWOOD RD NE
SHUKOOR, KAMBEZ	General Dentistry	777 H ST NE

**AMERIHEALTH CARITAS DC
PROVIDER NETWORK**

Provider Name	Provider Type	Provider Address
SHULTS, CHRISTIAN C.	General Surgery	106 IRVING ST NW POB STE 2200 N TOWER
SHUPP, JEFFREY W.	General Surgery	110 IRVING ST NW STE 3B55
SHUR, NATASHA E.	Medical Biochemical Genetics	111 MICHIGAN AVE NW
SIEFMAN, MELANIE A.	Pediatrics	1251 B SARATOGA AVE NE
SIEVER, BETH A.	Pediatric Hematology Oncology	111 MICHIGAN AVE NW
SIGMAN, LAURA J.	Pediatric Emergency Medicine	111 MICHIGAN AVE NW
SIKKA, NEAL K.	Emergency Medicine	2350 WASHINGTON PL NE STE 110N
SILBER, TOMAS J.	Adolescent Medicine	111 MICHIGAN AVE NW
SIMMONS, CAMILLE F.	Physical Therapy	680 RHODE ISLAND AVE NE STE I
SIMMONS, LAYTRAYAL A.	Psychologist-Counseling	2001 BENNING RD NE FL 2
SIMON, JONAS	Physical Therapy	680 RHODE ISLAND AVE NE STE I
SIMONS, ALEXIS	Physician Assistant	110 IRVING ST NW
SIMONSEN, RANDI B.	Pediatric Occupational Therapy	111 MICHIGAN AVE NW
SIMPSON, JOELLE	Pediatric Emergency Medicine	111 MICHIGAN AVE NW
SIMS, ALEXANDRA	Pediatrics	111 MICHIGAN AVE NW
SINGH, NALINI	Pediatric Infectious Disease	111 MICHIGAN AVE NW
SINGH, SHARON	Psychology	111 MICHIGAN AVE NW
SINGH, VINITA	Internal Medicine	1150 VARNUM NE ST
SINHA, PRANAVA	Pediatric Cardiovascular Surg	111 MICHIGAN AVE NW
SKELSEY, MARAL K.	Dermatology	111 MICHIGAN AVE NW
SLAATS, JULIE M.	Pediatrics	111 MICHIGAN AVE NW
SLATER, AMANDA I.	Family Practice	1201 BRENTWOOD RD NE
SLATER, AMANDA I.	Family Practice	1251 B SARATOGA AVE NE
SLATER, AMANDA I.	Family Practice	2100 NEW YORK AVE NE
SLINKER, AARON	Pediatrics	111 MICHIGAN AVE NW
SLOVIN, ARIELLA T.	Pediatrics	111 MICHIGAN AVE NW
SMART-WILEY, DANIELLE E.	General Dentistry	1060 BRENTWOOD RD NE STE B1
SMEDRESMAN, JORDAN	Emergency Medicine	110 IRVING ST NW
SMILEY, Yael	Pediatrics	111 MICHIGAN AVE NW
SMITH, KAREN L.	Pediatrics	111 MICHIGAN AVE NW
SMITH, SOPHIA R.	Pediatric Emergency Medicine	111 MICHIGAN AVE NW

**AMERIHEALTH CARITAS DC
PROVIDER NETWORK**

Provider Name	Provider Type	Provider Address
SMITHLING, KATELYN	Obstetrics and Gynecology	1225 4TH ST NE
SNELL, JAMAAL	Anesthesiology	1150 VARNUM ST NE
SOARES, DIONNE	Physician Assistant	1150 VARNUM ST NE STE 201
SOGHIER, LAMIA M.	Neonatology	111 MICHIGAN AVE NW
SOLAGES, MARTINE M.	Psychiatry	111 MICHIGAN AVE NW
SOMESHAWAR, SHIV P.	Pediatrics	111 MICHIGAN AVE NW
SOMESHWAR, JEAN R.	Adolescent Medicine	111 MICHIGAN AVE NW
SONDHEIMER, TAVOR N.	Obstetrics and Gynecology	110 IRVING ST NW
SONG, JUNHUI	Internal Medicine	110 IRVING ST NW RM 2A38M
SOSKIN, PHILIPPA N.	Emergency Medicine	100 IRVING ST NW RM 4B 42
SOUFI, SHADI	Internal Medicine	1140 VARNUM ST NE PMB 202
SOUTHWELL, GILLIAN A.	Internal Medicine	100 IRVING ST NW
SPELLER-BROWN, BARBARA J.	Pediatric Hematology Oncology	111 MICHIGAN AVE NW
SPELLMAN, FRANK A.	Ophthalmology	106 IRVING ST NW
SPROTT, SIOBHIAN M.	General Dentistry	1305 RHODE ISLAND AVE NE
SPURNEY, CHRISTOPHER F.	Pediatric Emergency Medicine	111 MICHIGAN AVE NW
SQUIRES, ANNE P.	Family Nurse Practitioner	1201 BRENTWOOD RD NE
SQUIRES, ANNE P.	Family Nurse Practitioner	1251 B SARATOGA AVE NE
SQUIRES, ANNE P.	Family Nurse Practitioner	2100 NEW YORK AVE NE
SQUIRES, RICHARD S.	Pulmonary Disease	106 IRVING ST NW STE 3200
SQUIRES, RICHARD S.	Pulmonary Disease	1160 VARNUM ST NE STE 215
SRABSTEIN, JORGE C.	Pediatric Psychiatry	111 MICHIGAN AVE NW
SRINIVASALU, HEMALATHA	Pediatric Rheumatology	111 MICHIGAN AVE NW
SRIRAM, SANJEEV K.	Pediatrics	111 MICHIGAN AVE NW
STALLWORTH-VERSTRAETE, ANDREA D.	Trauma Surgery	110 IRVING ST NW STE 3B 55
STAMATAKIS, LAMBROS	Urology	110 IRVING ST NW CANCER INSTITUTE 1ST FL
STAMATAKIS, LAMBROS	Urology	110 IRVING ST NW STE 3B19
STANCELL, WALTRINA	Professional Counselling	650 I ST NE
STARNES, SABRA	Certified Clinical Social Work	316 F ST NE STE 117
STASHEFF, STEVEN F.	Neurology	111 MICHIGAN AVE NW
STAUDT, LORETTA M.	Family Practice	1150 VARNUM ST NE

**AMERIHEALTH CARITAS DC
PROVIDER NETWORK**

Provider Name	Provider Type	Provider Address
STEELE, DANIELLE M.	Cert Reg Nurse Anesthetists	1150 VARNUM ST NE
STEINBERG, JEFFREY E.	Podiatry	106 IRVING ST NW STE 4100
STEINBERG, JOHN S.	Podiatry	110 IRVING ST NW STE 3900
STEINHORN, DAVID M.	Pediatric Critical Care	111 MICHIGAN AVE NW
STEINHORN, ROBIN H.	Pediatrics	111 MICHIGAN AVE NW
STELMACH, AGNIESZKA	Occupational Therapist	680 RHODE ISLAND AVE NE STE I
STENCEL, KARA	Physician Assistant	110 IRVING ST NW
STEPHENS, ELIZABETH	Obstetrics and Gynecology	106 IRVING ST NW POB STE 415 S TOWER
STERN, LORI L.	Pediatrics	111 MICHIGAN AVE NW
STEURY, RACHEL D.	Cardiovascular Medicine	111 MICHIGAN AVE NW
STEVENSON, KATELYN	Pediatric Critical Care	111 MICHIGAN AVE NW
STEVES, MARK A.	General Surgery	110 IRVING ST NW STE G253
STOCKWELL, DAVID	Critical Care	111 MICHIGAN AVE NW
STOLTZFUS, DANIEL P.	Critical Care	100 IRVING ST NW RM 4B-42
STONE, BRIAN S.	Neonatology	111 MICHIGAN AVE NW
STONE, COURTNEY A.	Nurse Practitioner Other	111 MICHIGAN AVE NW
STOUT, DONALD M.	Family Practice	2350 WASHINGTON PL NE STE 110N
STRANG, JOHN F.	Psychology	111 MICHIGAN AVE NW
STREET, JAMES H.	General Surgery	110 IRVING ST NW RM 4B39
STREISAND, RANDI	Psychology	111 MICHIGAN AVE NW
STRICH, JEFFREY R.	Internal Medicine	1150 VARNUM ST NE
STROTHEIDE, KATHLEEN A.	Surgical Critical Care	110 IRVING ST NW STE 4B42
SUAREZ, MARIA I.	Pathology, Clinical	111 MICHIGAN AVE NW
SUDDATH, WILLIAM O.	Interventional Cardiology	110 IRVING ST NW STE 4B-1
SUGARMAN, KATE S.	Family Practice	1201 BRENTWOOD RD NE
SUGARMAN, KATE S.	Family Practice	1251 B SARATOGA AVE NE
SUGARMAN, KATE S.	Family Practice	2100 NEW YORK AVE NE
SULLIVAN, DAVID C.	Pediatrics	111 MICHIGAN AVE NW
SULLIVAN, ELIZABETH C.	Cardiac Surgery	110 IRVING ST NW RM 4052 4NW
SULLIVAN, MEGHAN K.	Neonatology	111 MICHIGAN AVE NW
SUMMAR, MARSHALL L.	Genetics and Infertility	111 MICHIGAN AVE NW

**AMERIHEALTH CARITAS DC
PROVIDER NETWORK**

Provider Name	Provider Type	Provider Address
SUMMER, CAROLYN B.	Nurse Practitioner Other	1201 BRENTWOOD RD NE
SUMMER, CAROLYN B.	Nurse Practitioner Other	1251 B SARATOGA AVE NE
SUMMER, CAROLYN B.	Nurse Practitioner Other	2100 NEW YORK AVE NE
SWERLICK, ARIN E.	Family Practice	801 17TH ST NE
SYED, ASMIR I.	Interventional Cardiology	106 IRVING ST NW STE 218
TABRIZIAN, ATOUSA M.	Internal Medicine	1150 VARNUM ST NE
TAEB, MAHSHEED	Pediatrics	111 MICHIGAN AVE NW
TAEME, BRUK E.	General Dentistry	701 K ST STE 101
TAFFAL, NOUR-EDDIN	General Dentistry	777 H ST NE
TAGHIZADEHMOGHADDAM, SASSAN	Emergency Medicine	1150 VARNUM ST NE
TAGLIARINO, VIRGINIA	Social Worker	60 O ST NW
TAMASKAR, NISHA R.	Pediatrics	111 MICHIGAN AVE NW
TAN, PAMELA	Plastic Surgery	111 MICHIGAN AVE NW
TANPAIBOON, PRANOOT	Pediatric Genetics	111 MICHIGAN AVE NW
TAPLIN, DEDERIC Y.	General Dentistry	1223 BRENTWOOD RD NE
TATE, ANUPAMA R.	Pediatric Dentistry	111 MICHIGAN AVE NW PO 37212
TAY, AFUA D.	Family Nurse Practitioner	1201 BRENTWOOD RD NE
TAY, AFUA D.	Family Nurse Practitioner	1251 B SARATOGA AVE NE
TAY, AFUA D.	Family Nurse Practitioner	2100 NEW YORK AVE NE
TAYE MAKURIA, ADDISALEM	Pathology, Clinical	111 MICHIGAN AVE NW
TAYLOR, ALLEN J.	Cardiovascular Medicine	110 IRVING ST NW STE 1E5
TAYLOR, YOLONDA	Family Nurse Practitioner	1201 BRENTWOOD RD NE
TAYLOR, YOLONDA	Family Nurse Practitioner	1251 B SARATOGA AVE NE
TAYLOR, YOLONDA	Family Nurse Practitioner	2100 NEW YORK AVE NE
TAYLORMOORE, JONATHAN O.	Pediatric Ophthalmology	111 MICHIGAN AVE NW
TCHINDA, MARTINE	Family Nurse Practitioner	1201 BRENTWOOD RD NE
TCHINDA, MARTINE	Family Nurse Practitioner	1251 B SARATOGA AVE NE
TCHINDA, MARTINE	Family Nurse Practitioner	2100 NEW YORK AVE NE
TEACH, STEPHEN	Pediatric Emergency Medicine	111 MICHIGAN AVE NW
TEFERI, GEBEYEHU N.	Infectious Disease	1251 B SARATOGA AVE NE
TENDER, JENNIFER A.	Pediatrics	111 MICHIGAN AVE NW

**AMERIHEALTH CARITAS DC
PROVIDER NETWORK**

Provider Name	Provider Type	Provider Address
TERMILUS, EDNA	Pediatrics	111 MICHIGAN AVE NW
TERRELL, LEKEISHA R.	Pediatrics	1201 BRENTWOOD RD NE
TERRELL, LEKEISHA R.	Pediatrics	1251 B SARATOGA AVE NE
TERRELL, LEKEISHA R.	Pediatrics	2100 NEW YORK AVE NE
THAKKAR, PUNAM G.	Otolaryngology (ENT)	2300 M ST NW 4TH FL
THANGARAJH, MATHULA	Pediatrics	111 MICHIGAN AVE NW
THE SHIBBOLETH GROUP	Rehabilitation Facility	1701 LAWRENCE ST NE
THOMAIDES, ATHANASIOS	Cardiovascular Disease	110 IRVING ST NW RM 5A 12
THOMAS, CHRISTINE	Nurse Practitioner Other	111 MICHIGAN AVE NW
THOMAS, SHARA	General Dentistry	1060 BRENTWOOD RD NE STE B-1
THOMAS, VETURAH	Social Worker	111 MICHIGAN AVE NW
THOMAS-MOHTAT, ROSEMARY	Pediatrics	111 MICHIGAN AVE NW
THOMPSON, AMANDA L.	Psychology	111 MICHIGAN AVE NW
THOMPSON, CASSANDRA Y.	Family Nurse Practitioner	1053 BUCHANAN STREET NE
THOMPSON, ELIZA A.	Speech Language Pathology	680 RHODE ISLAND AVE NE STE I
THOMPSON, GARY W.	Gastroenterology	106 IRVING ST NW
THOMPSON, JENNIFER N.	Emergency Medicine	110 IRVING ST NW
THOMPSON, JENNIFER N.	Pediatric Emergency Medicine	111 MICHIGAN AVE NW
THOMSON, ELIZABETH W.	Pediatric Hematology Oncology	111 MICHIGAN AVE NW
THOMSON, KAREN M.	Anesthesiology	111 MICHIGAN AVE NW
THORNHILL, RAICHEL	Physician Assistant	110 IRVING ST NW
THORNTON, AMBER N.	Psychologist -Clinical	4801 SARGENT RD NE
THOURANI, VINOD H.	Cardiovascular Disease	110 IRVING ST NW STE 1E3
THURN, JESSICA J.	Surgical Critical Care	110 IRVING ST NW STE 4B42
TIERNAN, LINDA B.	Pediatric Cardiology	111 MICHIGAN AVE NW
TIERNEY, CATHERINE A.	Urology	110 IRVING ST NW STE 3B19
TILLMAN, KAMA K.	Emergency Medicine	100 IRVING ST NW RM 4B-42
TIWARI, SHRUTI R.	Hematology & Oncology (HEO)	110 IRVING ST NW STE C 2151
TOCHEN, LAURA S.	Psychiatry, Neurology	111 MICHIGAN AVE NW
TODD, STEPHANIE J.	Pediatrics	111 MICHIGAN AVE NW
TOLBERT, HERMAN	Psychology	111 MICHIGAN AVE NW

**AMERIHEALTH CARITAS DC
PROVIDER NETWORK**

Provider Name	Provider Type	Provider Address
TONEY, CAROL F.	Pediatric Cardiology	111 MICHIGAN AVE NW
TORN, MELISSA J.	Occupational Therapist	102 IRVING ST NW
TORRES, CLARIVET	Pediatric Gastroenterology	111 MICHIGAN AVE NW
TORRES, MANUEL B.	Pediatric Surgery	111 MICHIGAN AVE NW
TOSI, LAURA L.	Pediatric Orthopedic Surgery	111 MICHIGAN AVE NW
TOSO, BLANCA L.	Internal Medicine	1201 BRENTWOOD RD NE
TOSO, BLANCA L.	Internal Medicine	1251 B SARATOGA AVE NE
TOSO, BLANCA L.	Internal Medicine	2100 NEW YORK AVE NE
TOWNSEND, ROSALEE P.	Family Nurse Practitioner	1251 B SARATOGA AVE NE
TOWNSEND-AKPAN, CARLENE B.	Adolescent Medicine	111 MICHIGAN AVE NW
TRACY, JAMES A.	Family Nurse Practitioner	1201 BRENTWOOD RD NE
TRACY, JAMES A.	Family Nurse Practitioner	1251 B SARATOGA AVE NE
TRACY, JAMES A.	Family Nurse Practitioner	2100 NEW YORK AVE NE
TRAN, KATIE K.	Pediatrics	111 MICHIGAN AVE NW
TRAN, LOI V.	Hospitalist	110 IRVING ST NW RM 2A-38M
TRAN, VIRGINIA E.	Physician Assistant	110 IRVING ST NW
TRAVIS, TARYN E.	General Surgery	100 IRVING ST NW RM 4B-42
TRIGYLIDAS, THEODORE E.	Pediatric Emergency Medicine	111 MICHIGAN AVE NW
TRINH, PHUONG D.	Infectious Disease	1160 VARNUM ST NE STE 100
TRIPLE ALLIANCE INC	Durable Medical Equip Supplier	1217 BRENTWOOD RD
TROPEZ-MARTIN, JANIFER S.	Obstetrics and Gynecology	106 IRVING ST NW STE 4400
TROUTNER, ANDREA C.	Registered Dietitian	1150 VARNUM NE ST
TSUCHIDA, TAMMY N.	Pediatric Neurology	111 MICHIGAN AVE NW
TUCHMAN, LISA K.	Adolescent Medicine	111 MICHIGAN AVE NW
TUCHMAN, MENDEL	Genetics and Infertility	111 MICHIGAN AVE NW
TUCHMAN, SHAMIR	Pediatric Nephrology	111 MICHIGAN AVE NW
TUCKER, ADRIENNE N.	Mental Health Counselor	801 17TH ST NE
TUCKER, ALICIA	Pediatrics	111 MICHIGAN AVE NW
TUKPAH, NATALIE	Family Nurse Practitioner	1251 B SARATOGA AVE NE
TUKPAH, NATALIE	Family Nurse Practitioner	2100 NEW YORK AVE NE
TULU, HUNDE S.	Hospitalist	110 IRVING ST NW RM 2A38M

**AMERIHEALTH CARITAS DC
PROVIDER NETWORK**

Provider Name	Provider Type	Provider Address
TUMMALA, NEELIMA	Otolaryngology (ENT)	2300 M ST NW 4TH FL
TURKELTAUB, PETER E.	Neurology	102 IRVING ST NW
TURLAPATI, NAMRATHA	Ophthalmology	111 MICHIGAN AVE NW
TURNER, CHLOE E.	Pediatrics	1251 B SARATOGA AVE NE
TURNER, CHLOE E.	Pediatrics	2100 NEW YORK AVE NE
UKOH, UKEME A.	Pediatrics	111 MICHIGAN AVE NW
UNEGBU, CHINWE C.	Pediatric Anesthesiology	111 MICHIGAN AVE NW
UNITY HEALTH CARE	Community Medical Health Ctr	1251 B SARATOGA AVE NE
UPADHYA, KRISHNA K.	Adolescent Medicine	111 MICHIGAN AVE NW
USMAN ALIU, EMIKE	Orthodontics	1223 BRENTWOOD RD NE
USMAN ALIU, EMIKE	Orthodontics	777 H ST NE
UY, RYAN	Pediatric Developmental	111 MICHIGAN AVE NW
UYGUNGIL, BURCIN	Allergy & Immunology	111 MICHIGAN AVE NW
VAIDYA, SUSMA S.	Pediatrics	111 MICHIGAN AVE NW
VAIDYANATHAN, PRIYA	Endocrinology	111 MICHIGAN AVE NW
VALAIRUCHA, SONGYOS	Anesthesiology	111 MICHIGAN AVE NW
VALDIVIEZO-SCHLOMP, CAROLINA I.	Cardiovascular Medicine	110 IRVING ST NW
VAMADEVAN, ARATHY	Hospitalist	110 IRVING ST NW
VAN DEN ANKER, JOHANNES N.	Neonatology	111 MICHIGAN AVE NW
VAN NOSTRAND, DOUGLAS	Nuclear Medicine	110 IRVING ST NW
VANDEMARK, LISA M.	Nurse Practitioner Other	1053 BUCHANAN ST
VARELA, CARLY R.	Pediatric Hematology Oncology	111 MICHIGAN AVE NW
VASILADIS, ANNE Q.	Pediatric Nurse Practitioner	111 MICHIGAN AVE NW
VAUGHAN, CHRISTOPHER G.	Psychology	111 MICHIGAN AVE NW
VAUGHNS, JANELLE D.	Pediatric Anesthesiology	111 MICHIGAN AVE NW
VAZQUEZ-COLON, CAROLL N.	Pediatric Anesthesiology	111 MICHIGAN AVE NW
VEKSTEIN, DEBRA R.	Professional Counselling	1251 B SARATOGA AVE NE
VELLODY, RANJITH	Radiology, Diagnostic	111 MICHIGAN AVE NW
VENABLE, CHRISTI M.	Professional Counselling	650 I ST NE
VENKATESAN, KRISHNAN	Urology	110 IRVING ST NW STE 3B19
VERA, GILBERTO A.	Nephrology	1160 VARNUM ST NE STE 016

**AMERIHEALTH CARITAS DC
PROVIDER NETWORK**

Provider Name	Provider Type	Provider Address
VERGHESE, MOHAN	Urology	110 IRVING ST NW
VERGHESE, SUSAN	Pain Management	111 MICHIGAN AVE NW
VERMA, PAYAL	General Dentistry	1531 MARYLAND AVE
VEZINA, GILBERT L.	Pediatric Radiology	111 MICHIGAN AVE NW
VIAL, SARAH F.	Pediatrics	111 MICHIGAN AVE NW
VILAIN, ERIC	Genetics	111 MICHIGAN AVE NW
VITAS INNOVATIVE HOSPICE CARE GREATER WASHINGTON	Hospice	1200 FIRST ST NE
VOSS, KATHRYN R.	Emergency Medicine	100 IRVING ST NW RM 4B-42
VU, THUY-ANH H.	Psychiatry, Neurology	111 MICHIGAN AVE NW
VYAS, PRANAV K.	Pediatric Radiology	111 MICHIGAN AVE NW
VYAS, RITU R.	Nephrology	106 IRVING ST NW
VYAS, RITU R.	Nephrology	106 IRVING ST NW STE 208
WABERSKI, ANDREW T.	Anesthesiology	111 MICHIGAN AVE NW
WAGMAN, BERNARD M.	Interventional Cardiology	106 IRVING ST NW STE 4800N
WALDMAN, ZEV L.	Pediatrics	111 MICHIGAN AVE NW
WALKER, APRIL J.	Family Practice	1251 B SARATOGA AVE NE
WALKER, APRIL J.	Family Practice	2100 NEW YORK AVE NE
WALLER, ALLISON C.	Pediatrics	111 MICHIGAN AVE NW
WALLIS, JASON R.	Licensed Clin Social Worker	1251 B SARATOGA AVE NE
WALSH, CATHERINE H.	Pediatric Gastroenterology	111 MICHIGAN AVE NW
WALSH, KARIN S.	Psychology	111 MICHIGAN AVE NW
WALTER, JULIA	Pediatric Emergency Medicine	111 MICHIGAN AVE NW
WANG MEMOLI, JESSICA S.	Pulmonary Disease	110 IRVING ST NW RM 1A-50B
WANG MEMOLI, JESSICA S.	Pulmonary Disease	111 MICHIGAN AVE NW
WEATHERS, NATERRA D.	Pediatric Behavioral Health	111 MICHIGAN AVE NW
WEBB, JENNIFER L.	Pediatrics	111 MICHIGAN AVE NW
WEDDINGTON, TRAVIS C.	Anesthesiology	110 IRVING ST NW
WEEKS, JOSEPHINE M.	Neonatology	1140 VARNUM ST NE STE 103
WEEKS, JOSEPHINE M.	Pediatrics	1140 VARNUM ST NE STE 103
WEEKS, JOSEPHINE M.	Neonatology	1150 VARNUM ST NE
WEEMS, PHILLIP S.	Transplant Surgery	111 MICHIGAN AVE NW

**AMERIHEALTH CARITAS DC
PROVIDER NETWORK**

Provider Name	Provider Type	Provider Address
WEIBEL, JOHN D.	Certified Social Worker	60 O ST NW
WEINSTEIN, STEVEN L.	Pediatric Neurology	111 MICHIGAN AVE NW
WEISS, MIRIAM R.	Pediatric Nurse Practitioner	111 MICHIGAN AVE NW
WEISSMAN, GABY	Cardiovascular Medicine	110 IRVING ST NW STE 6015
WEISSMAN, MARK I.	Pediatrics	111 MICHIGAN AVE NW
WEISSMAN, RICHARD D.	Behavior Analyst	360 TAYLOR ST NE STE R14
WELBORN, LEILA G.	Pain Management	111 MICHIGAN AVE NW
WELLS, ELIZABETH M.	Pediatric Neurology	111 MICHIGAN AVE NW
WERNOVSKY, GIL	Pediatric Cardiology	111 MICHIGAN AVE NW
WERTHEIMER, BARRY M.	Anesthesiology	1150 VARNUM ST NE
WESSEL, DAVID L.	Pediatric Critical Care	111 MICHIGAN AVE NW
WEST, ARTHUR N.	Gastroenterology	106 IRVING ST NW
WESTERVELT, DONNA S.	Cardiovascular Disease	110 IRVING ST NW RM NA4071
WEXLER, JASON A.	Endocrinology	110 IRVING ST NW RM 1A-50B
WHEELWRIGHT, MAY M.	Obstetrics and Gynecology	106 IRVING ST NW 5 NE L&D
WHEELWRIGHT, MAY M.	Obstetrics and Gynecology	106 IRVING ST NW STE 4400
WHETSELL, SCOTT J.	Pediatrics	1647 BENNING RD NE STE 200
WHITE, LINDSEY N.	Emergency Medicine	110 IRVING ST NW
WHITE-CHASE, BRIDGETTE L.	Professional Counselling	2300 WASHINGTON PLACE NE STE 423
WHITEHEAD, MATTHEW T.	Radiology, Diagnostic	111 MICHIGAN AVE NW
WIDELL, JARED M.	Cardiovascular Disease	110 IRVING ST NW RM 1101
WIEDERMANN, BERNHARD L.	Pediatric Infectious Disease	111 MICHIGAN AVE NW
WIENER, AARON E.	Emergency Medicine	111 MICHIGAN AVE NW
WIESNER, LAUREN M.	Emergency Medicine	110 IRVING ST NW
WILLIAMS, DEBRA H.	Social Worker	1150 VARNUM NE ST
WILLIAMS, DELANEY	Radiology, Diagnostic	1150 VARNUM ST NE
WILLIAMS, EDWIN S.	Family Practice	1160 VARNUM ST NE STE 117
WILLIAMS, JANICE K.	Family Nurse Practitioner	1251 B SARATOGA AVE NE
WILLIAMS, JANICE K.	Family Nurse Practitioner	2100 NEW YORK AVE NE
WILLIAMS, KIRSTEN M.	Pediatric Hematology Oncology	111 MICHIGAN AVE NW
WILLIAMS, YVETTE	General Dentistry	1305 RHODE ISLAND AVE NE

**AMERIHEALTH CARITAS DC
PROVIDER NETWORK**

Provider Name	Provider Type	Provider Address
WILLIAMS-ELLIOTT, KEESHA	Ophthalmology	1160 VARNUM ST NE
WILLIAMS-JANAS, JANET A.	Pediatric Nurse Practitioner	111 MICHIGAN AVE NW
WILLIAMS-SHARRON, AYASHA	Pain Management	1140 VARNUM ST NE STE 10
WILLIE-CARNEGIE, GEORGIA S.	Cardiovascular Medicine	106 IRVING ST NW STE 3200
WILLIE-CARNEGIE, GEORGIA S.	Cardiovascular Medicine	1160 VARNUM STREET NE STE 100
WILLING, LAURA	Psychiatry, Neurology	111 MICHIGAN AVE NW
WILLNER, EMILY L.	Pediatric Emergency Medicine	111 MICHIGAN AVE NW
WILSON, MATTHEW	Emergency Medicine	100 IRVING ST NW RM 4B-42
WILSON, MATTHEW	Emergency Medicine	110 IRVING ST NW
WILSON, RACHEL N.	Surgical Critical Care	110 IRVING ST NW STE 4B42
WILSON, RICHARD A.	Internal Medicine	1647 BENNING RD NE STE 200
WILSON, RICHARD A.	Internal Medicine	2112 F ST NW STE 504
WILSON, ROBERT H.	Pediatric Orthopedic Surgery	111 MICHIGAN AVE NW
WINDING, KRISTEN	Pediatric Nurse Practitioner	111 MICHIGAN AVE NW
WINES, MICHELLE A.	Pediatric Emergency Medicine	111 MICHIGAN AVE NW
WINGFIELD, ROBERT J.	Psychology	4801 SARGENT RD NE
WINSTON, GINGER	Internal Medicine	2350 WASHINGTON PL NE STE 110N
WISNIEWSKI, JESSICA A.	Pediatric Neurological Surgery	111 MICHIGAN AVE NW
WITTRICK, CORY A.	Emergency Medicine	100 IRVING ST NW RM 4B-42
WOLF, MURIEL D.	Pediatrics	111 MICHIGAN AVE NW
WOLFE, JAIME L.	Gastroenterology	111 MICHIGAN AVE NW
WOLFF, JEAN L.	Cardiac Surgery	110 IRVING ST NW RM 4052 4NW
WONG, EDWARD	Pathology, Clinical	111 MICHIGAN AVE NW
WOOD, LAUREN M.	Trauma Surgery	110 IRVING ST NW RM 4B39
WOODWARD, KATHY A.	Adolescent Medicine	111 MICHIGAN AVE NW
WORST, KATHERINE M.	Pediatric Nurse Practitioner	111 MICHIGAN AVE NW
WRATNEY, ANGELA T.	Pediatric Critical Care	111 MICHIGAN AVE NW
WRIGHT, CAROLINE C.	Pediatric Anesthesiology	111 MICHIGAN AVE NW
WUERKER, CHRISTOPHER K.	Emergency Medicine	110 IRVING ST NW
WURM, CAROLYN	Psychology	111 MICHIGAN AVE NW
WYMAN, ELIZABETH R.	Physician Assistant	2350 WASHINGTON PL NE STE 110N

**AMERIHEALTH CARITAS DC
PROVIDER NETWORK**

Provider Name	Provider Type	Provider Address
YADAV, BHUPENDER	Pediatric Radiology	111 MICHIGAN AVE NW
YAN, MAE K.	Occupational Therapist	102 IRVING ST NW
YANG, JAMES C.	Internal Medicine	2350 WASHINGTON PL NE STE 110N
YBARRA, MICHAEL A.	Emergency Medicine	110 IRVING ST NW
YE, PEGGY P.	Obstetrics and Gynecology	1225 4TH ST NE
YEAGER, AMY S.	Pediatric Emergency Medicine	111 MICHIGAN AVE NW
YEOMANS, CHARLOTTE H.	Internal Medicine	110 IRVING ST NW STE 4B-1
YEREBAKEN, CAN	Thoracic and Cardiac Surgery	111 MICHIGAN AVE NW
YOON, HANNA	Family Practice	1251 B SARATOGA AVE NE
YOON, HANNA	Family Practice	2100 NEW YORK AVE NE
YOU, JACQUELINE S.	General Dentistry	60 O ST NW
YOUNG, MEGAN L.	Pediatric Orthopedic Surgery	111 MICHIGAN AVE NW
YU, JENNIFER	Critical Care	110 IRVING ST NW STE 4B42
YURASEK, GREGORY K.	Pediatrics	111 MICHIGAN AVE NW
ZAAQOO, AKRAM M.	Surgical Critical Care	110 IRVING ST NW 4B42
ZADELL, JENNIFER M.	Surgical Critical Care	110 IRVING ST NW STE 4B42
ZAIDI, SARAH	Pediatric Pulmonology	111 MICHIGAN AVE NW
ZAINO, AMBER M.	Family Nurse Practitioner	1201 BRENTWOOD RD NE
ZAINO, AMBER M.	Family Nurse Practitioner	1251 B SARATOGA AVE NE
ZAINO, AMBER M.	Family Nurse Practitioner	2100 NEW YORK AVE NE
ZAKI, MADONNA	General Dentistry	777 H ST NE
ZALZAL, GEORGE H.	Pediatric Otolaryngology	111 MICHIGAN AVE NW
ZANARDI, CRISTIANE	Physical Therapy	680 RHODE ISLAND AVE NE STE I
ZARR, ROBERT L.	Pediatrics	1251 B SARATOGA AVE NE
ZARR, ROBERT L.	Pediatrics	2100 NEW YORK AVE NE
ZAVERI, PAVAN P.	Emergency Medicine	111 MICHIGAN AVE NW
ZDANOWICZ, BRET R.	Social Worker	1140 THIRD ST
ZDANOWICZ, BRET R.	Social Worker	1140 VARNUM ST NE STE 100
ZELLEKE, TESFAYE G.	Neurology	111 MICHIGAN AVE NW
ZEMBER, JONATHAN	Pediatric Radiology	111 MICHIGAN AVE NW
ZENA, EYASSU	Anesthesiology	1150 VARNUM NE ST

**AMERIHEALTH CARITAS DC
PROVIDER NETWORK**

Provider Name	Provider Type	Provider Address
ZENA, EYASSU	Anesthesiology	1150 VARNUM ST NE
ZHAO, XIAN	Pediatrics	111 MICHIGAN AVE NW
ZIMMERMAN, NANCY L.	Pediatrics	111 MICHIGAN AVE NW
ZUBOWICZ, ELIZABETH A.	Bariatric Surgery	106 IRVING ST NW STE 301 S
ZUCKER, EMILY P.	Family Practice	BRENTWOOD COMMUNITY HEALTH CENTER
ZYSKIND, AVIVA D.	Family Practice	1251 B SARATOGA AVE NE
ZYSKIND, AVIVA D.	Family Practice	2100 NEW YORK AVE NE

**AMERIHEALTH CARITAS DC
PROVIDER NETWORK**

Provider Name	Provider Type	Provider Address
ACQUAVIVA, MARIA T.	Family Nurse Practitioner	101 Q ST NE STE G
ACQUAVIVA, MARIA T.	Family Nurse Practitioner	1355 NEW YORK AVE NE
ACQUAVIVA, MARIA T.	Family Nurse Practitioner	425 2ND ST NW
ACQUAVIVA, MARIA T.	Family Nurse Practitioner	635 I ST NE
ACQUAVIVA, MARIA T.	Family Nurse Practitioner	850 DELAWARE AVE SW
ADIELE, LAURA N.	Family Nurse Practitioner	101 Q ST NE STE G
ADIELE, LAURA N.	Family Nurse Practitioner	40 PATTERSON ST NE
AHLRICH, JULIE A.	Family Nurse Practitioner	101 Q ST NE STE G
AHLRICH, JULIE A.	Family Nurse Practitioner	1355 NEW YORK AVE NE
AHLRICH, JULIE A.	Family Nurse Practitioner	40 PATTERSON ST NE
AHLRICH, JULIE A.	Family Nurse Practitioner	425 2ND ST NW
AHLRICH, JULIE A.	Family Nurse Practitioner	635 I ST NE
AHLRICH, JULIE A.	Family Nurse Practitioner	850 DELAWARE AVE SW
ALBRECHTSEN, LLUBIA S.	Nurse Practitioner Other	228 7TH ST SE
ALDERMAN, BINNUR	Family Nurse Practitioner	101 Q ST NE STE G
ALDERMAN, BINNUR	Family Nurse Practitioner	1355 NEW YORK AVE NE
ALDERMAN, BINNUR	Family Nurse Practitioner	40 PATTERSON ST NE
ALDERMAN, BINNUR	Family Nurse Practitioner	425 2ND ST NW
ALDERMAN, BINNUR	Family Nurse Practitioner	635 I ST NE
ALDERMAN, BINNUR	Family Nurse Practitioner	850 DELAWARE AVE SW
ALES, FRANCESCA	Psychology	650 PENNSYLVANIA AVE SE STE 440
ALEXANDER, MARQUICE H.	Family Nurse Practitioner	101 Q ST NE STE G
ALEXANDER, MARQUICE H.	Family Nurse Practitioner	1355 NEW YORK AVE NE
ALEXANDER, MARQUICE H.	Family Nurse Practitioner	40 PATTERSON ST NE
ALEXANDER, MARQUICE H.	Family Nurse Practitioner	425 2ND ST NW
ALEXANDER, MARQUICE H.	Family Nurse Practitioner	555 L ST SE
ALEXANDER, MARQUICE H.	Family Nurse Practitioner	635 I ST NE
ALEXANDER, MARQUICE H.	Family Nurse Practitioner	850 DELAWARE AVE SW
ALLEN, ANTOINETTE	Speech Language Pathology	800 FLORIDA AVE NE
ALLEN, CHRISTINA L.	Family Nurse Practitioner	635 I ST NE
ALLEN, GEOFFREY B.	Professional Counselling	650 PENNSYLVANIA AVE SE STE 440

**AMERIHEALTH CARITAS DC
PROVIDER NETWORK**

Provider Name	Provider Type	Provider Address
ALLEN, NORMAN	Cardiovascular Medicine	1647 BENNING RD NE STE 201
ALSTON, KATHY D.	Family Practice	101 Q ST NE STE G
ALSTON, KATHY D.	Family Practice	1355 NEW YORK AVE NE
ALSTON, KATHY D.	Family Practice	40 PATTERSON ST NE
ALSTON, KATHY D.	Family Practice	425 2ND ST NW
ALSTON, KATHY D.	Family Practice	635 I ST NE
ALSTON, KATHY D.	Family Practice	850 DELAWARE AVE SW
ANDERSON, ANDREA A.	Family Practice	101 Q ST NE STE G
ANDERSON, ANDREA A.	Family Practice	1355 NEW YORK AVE NE
ANDERSON, ANDREA A.	Family Practice	40 PATTERSON ST NE
ANDERSON, ANDREA A.	Family Practice	425 2ND ST NW
ANDERSON, ANDREA A.	Family Practice	635 I ST NE
ANDERSON, ANDREA A.	Family Practice	850 DELAWARE AVE SW
ANTONIS, MICHAEL S.	Emergency Medicine	228 7TH ST SE
ARIYO, BOLANLE O.	Family Practice	101 Q ST NE STE G
ARIYO, BOLANLE O.	Family Practice	1355 NEW YORK AVE NE
ARIYO, BOLANLE O.	Family Practice	40 PATTERSON ST NE
ARIYO, BOLANLE O.	Family Practice	425 2ND ST NW
ARIYO, BOLANLE O.	Family Practice	635 I ST NE
ARIYO, BOLANLE O.	Family Practice	850 DELAWARE AVE SW
ARTIS-TROWER, ATLENER	Psychiatry	1431 K ST SE
ASFAW, YIESAK W.	Family Nurse Practitioner	128 M ST NW
AZUMAH, EBERE J.	Obstetrics and Gynecology	1251 B SARATOGA AVE NE
AZUMAH, EBERE J.	Obstetrics and Gynecology	555 L ST SE
BAKER, ALICIA R.	Family Nurse Practitioner	101 Q ST NE STE G
BAKER, ALICIA R.	Family Nurse Practitioner	1355 NEW YORK AVE NE
BAKER, ALICIA R.	Family Nurse Practitioner	40 PATTERSON ST NE
BAKER, ALICIA R.	Family Nurse Practitioner	425 2ND ST NW
BAKER, ALICIA R.	Family Nurse Practitioner	635 I ST NE
BAKER, ALICIA R.	Family Nurse Practitioner	850 DELAWARE AVE SW
BAKER, MOOREAN A.	Oral and Maxillofacial Surgery	1341 PENNSYLVANIA AVE SE

**AMERIHEALTH CARITAS DC
PROVIDER NETWORK**

Provider Name	Provider Type	Provider Address
BALLARD II, JAMES M.	Psychology	650 PENNSYLVANIA AVE SE STE 440
BANKS, BRITTANY N.	Speech Language Pathology	800 FLORIDA AVE NE
BARNES, KAREN D.	Podiatry	555 L ST SE
BARRETT, JENNIFER L.	Pediatrics	650 PENN AVE SE STE C 100
BARTLEMAN, ALISON W.	Family Practice	228 7TH ST SE
BAYEH, MAHETEME	Endocrinology	60 O ST NW
BAYEH, MAHETEME	Internal Medicine	60 O ST NW
BEALL, CARRIE	Family Nurse Practitioner	101 Q ST NE STE G
BEALL, CARRIE	Family Nurse Practitioner	1355 NEW YORK AVE NE
BEALL, CARRIE	Family Nurse Practitioner	40 PATTERSON ST NE
BEALL, CARRIE	Family Nurse Practitioner	425 2ND ST NW
BEALL, CARRIE	Family Nurse Practitioner	635 I ST NE
BEALL, CARRIE	Family Nurse Practitioner	801 PENNSYLVANIA AVE SE
BEALL, CARRIE	Family Nurse Practitioner	850 DELAWARE AVE SW
BENNETT, ERIN L.	Family Nurse Practitioner	101 Q ST NE STE G
BENNETT, ERIN L.	Family Nurse Practitioner	1355 NEW YORK AVE NE
BENNETT, ERIN L.	Family Nurse Practitioner	40 PATTERSON ST NE
BENNETT, ERIN L.	Family Nurse Practitioner	425 2ND ST NW
BENNETT, ERIN L.	Family Nurse Practitioner	635 I ST NE
BENNETT, ERIN L.	Family Nurse Practitioner	850 DELAWARE AVE SW
BERAHO, LORRAINE K.	Pediatrics	101 Q ST NE STE G
BERAHO, LORRAINE K.	Pediatrics	1355 NEW YORK AVE NE
BERAHO, LORRAINE K.	Pediatrics	40 PATTERSON ST NE
BERAHO, LORRAINE K.	Pediatrics	425 2ND ST NW
BERAHO, LORRAINE K.	Pediatrics	635 I ST NE
BERAHO, LORRAINE K.	Pediatrics	850 DELAWARE AVE SW
BEVZA, ANASTASIA V.	Family Practice	228 7TH ST SE
BLACKLEDGE, WEHTI	Family Nurse Practitioner	1355 NEW YORK AVE NE
BLACKLEDGE, WEHTI	Family Nurse Practitioner	40 PATTERSON ST NE
BLACKLEDGE, WEHTI	Family Nurse Practitioner	425 2ND ST NW
BLACKLEDGE, WEHTI	Family Nurse Practitioner	635 I ST NE

**AMERIHEALTH CARITAS DC
PROVIDER NETWORK**

Provider Name	Provider Type	Provider Address
BLACKLEDGE, WEHTI	Family Nurse Practitioner	850 DELAWARE AVE SW
BOWLES, WILLIAM	General Dentistry	555 L ST SE
BOWLES, WILLIAM	General Dentistry	850 DELAWARE AVE SW
BRIGGS, ASA T.	Psychiatry	1220 12TH ST SE STE 120
BRIGGS, ASA T.	Psychiatry	850 DELAWARE AVE SW
BROWN, BARBARA J.	Psychology	650 PENNSYLVANIA AVE SE STE 440
BROWN, FELICIA	General Dentistry	65 MASSACHUSETTS AVE NW
BRYANT, JUANITA S.	Ophthalmology	660 PENNSYLVANIA AVE SE STE 200
BRYANT, LUBRINA E.	Podiatry	1647 BENNING RD NE STE 301
BUCHHOLZ, RYAN M.	Internal Medicine	101 Q ST NE STE G
BUCHHOLZ, RYAN M.	Internal Medicine	1355 NEW YORK AVE NE
BUCHHOLZ, RYAN M.	Internal Medicine	40 PATTERSON ST NE
BUCHHOLZ, RYAN M.	Internal Medicine	425 2ND ST NW
BUCHHOLZ, RYAN M.	Internal Medicine	635 I ST NE
BUCHHOLZ, RYAN M.	Internal Medicine	850 DELAWARE AVE SW
BURKE, MATTHEW T.	Family Practice	228 7TH ST SE
BUTLER, GREGORY A.	Ophthalmology	1647 BENNING RD NE
BUTLER, GREGORY A.	Ophthalmology	1647 Benning Road NE
CALHOUN WELLS, CECELIA	General Dentistry	850 DELAWARE AVE SW
CALLENDER, KIMBERLY D.	Family Practice	228 7TH ST SE
CALZADA, CLARISSA	Speech Language Pathology	412 FIRST ST SE
CALZADA, CLARISSA	Speech Language Pathology	800 FLORIDA AVE NE
CARDILE, ANNE C.	Internal Medicine	101 Q ST NE STE G
CARDILE, ANNE C.	Internal Medicine	1355 NEW YORK AVE NE
CARDILE, ANNE C.	Internal Medicine	40 PATTERSON ST NE
CARDILE, ANNE C.	Internal Medicine	425 2ND ST NW
CARDILE, ANNE C.	Internal Medicine	635 I ST NE
CARDILE, ANNE C.	Internal Medicine	850 DELAWARE AVE SW
CAVETT, ANNE E.	Family Nurse Practitioner	101 Q ST NE STE G
CAVETT, ANNE E.	Family Nurse Practitioner	1355 NEW YORK AVE NE
CAVETT, ANNE E.	Family Nurse Practitioner	40 PATTERSON ST NE

**AMERIHEALTH CARITAS DC
PROVIDER NETWORK**

Provider Name	Provider Type	Provider Address
CAVETT, ANNE E.	Family Nurse Practitioner	425 2ND ST NW
CAVETT, ANNE E.	Family Nurse Practitioner	635 I ST NE
CAVETT, ANNE E.	Family Nurse Practitioner	850 DELAWARE AVE SW
CHA, STEPHEN	Internal Medicine	101 Q ST NE STE G
CHA, STEPHEN	Internal Medicine	1355 NEW YORK AVE NE
CHA, STEPHEN	Internal Medicine	40 PATTERSON ST NE
CHA, STEPHEN	Internal Medicine	425 2ND ST NW
CHA, STEPHEN	Internal Medicine	635 I ST NE
CHA, STEPHEN	Internal Medicine	850 DELAWARE AVE SW
CHATMAN, CRYSTA	Family Practice	101 Q ST NE STE G
CHATMAN, CRYSTA	Family Practice	1355 NEW YORK AVE NE
CHATMAN, CRYSTA	Family Practice	40 PATTERSON ST NE
CHATMAN, CRYSTA	Family Practice	425 2ND ST NW
CHATMAN, CRYSTA	Family Practice	635 I ST NE
CHATMAN, CRYSTA	Family Practice	850 DELAWARE AVE SW
CHEVILLET, JEANNE M.	Nurse Practitioner Other	101 Q ST NE STE G
CLARK, EMMA	Certified Nurse Midwife	801 17TH ST NE
COLLINGS, ALLISON L.	Family Nurse Practitioner	228 7TH ST SE
COLLINS, MILLICENT D.	Pediatrics	101 Q ST NE STE G
COLLINS, MILLICENT D.	Pediatrics	1355 NEW YORK AVE NE
COLLINS, MILLICENT D.	Pediatrics	40 PATTERSON ST NE
COLLINS, MILLICENT D.	Pediatrics	425 2ND ST NW
COLLINS, MILLICENT D.	Pediatrics	635 I ST NE
COLLINS, MILLICENT D.	Pediatrics	850 DELAWARE AVE SW
COMMUNITY OF HOPE	Birth Center	801 17TH ST NE
CONSTANTINOPOLE, NICHOLAS L.	Urology	425 2ND ST NW
COPELAND, CHANDA L.	Family Nurse Practitioner	101 Q ST NE STE G
COPELAND, CHANDA L.	Family Nurse Practitioner	1355 NEW YORK AVE NE
COPELAND, CHANDA L.	Family Nurse Practitioner	40 PATTERSON ST NE
COPELAND, CHANDA L.	Family Nurse Practitioner	425 2ND ST NW
COPELAND, CHANDA L.	Family Nurse Practitioner	635 I ST NE

**AMERIHEALTH CARITAS DC
PROVIDER NETWORK**

Provider Name	Provider Type	Provider Address
COPELAND, CHANDA L.	Family Nurse Practitioner	850 DELAWARE AVE SW
CORBETT, AYSHA L.	Family Practice	101 Q ST NE STE G
CORBETT, AYSHA L.	Family Practice	1355 NEW YORK AVE NE
CORBETT, AYSHA L.	Family Practice	40 PATTERSON ST NE
CORBETT, AYSHA L.	Family Practice	425 2ND ST NW
CORBETT, AYSHA L.	Family Practice	635 I ST NE
CORBETT, AYSHA L.	Family Practice	850 DELAWARE AVE SW
COVEL, LISA S.	Family Nurse Practitioner	101 Q ST NE STE G
COVEL, LISA S.	Family Nurse Practitioner	1355 NEW YORK AVE NE
COVEL, LISA S.	Family Nurse Practitioner	40 PATTERSON ST NE
COVEL, LISA S.	Family Nurse Practitioner	425 2ND ST NW
COVEL, LISA S.	Family Nurse Practitioner	635 I ST NE
COVEL, LISA S.	Family Nurse Practitioner	850 DELAWARE AVE SW
CRAWFORD, LADAWANA S.	Family Nurse Practitioner	101 Q ST NE STE G
CRAWFORD, LADAWANA S.	Family Nurse Practitioner	1355 NEW YORK AVE NE
CRAWFORD, LADAWANA S.	Family Nurse Practitioner	40 PATTERSON ST NE
CRAWFORD, LADAWANA S.	Family Nurse Practitioner	425 2ND ST NW
CRAWFORD, LADAWANA S.	Family Nurse Practitioner	635 I ST NE
CRAWFORD, LADAWANA S.	Family Nurse Practitioner	850 DELAWARE AVE SW
CRENSHAW, MARGARET	Family Practice	101 Q ST NE STE G
CRENSHAW, MARGARET	Family Practice	1355 NEW YORK AVE NE
CRENSHAW, MARGARET	Family Practice	40 PATTERSON ST NE
CRENSHAW, MARGARET	Family Practice	425 2ND ST NW
CRENSHAW, MARGARET	Family Practice	555 L ST SE
CRENSHAW, MARGARET	Family Practice	635 I ST NE
CRENSHAW, MARGARET	Family Practice	850 DELAWARE AVE SW
CRONIN, GRETCHEN	Speech Language Pathology	800 FLORIDA AVE NE
CROSLAND, CATHERINE	Internal Medicine	101 Q ST NE STE G
CROSLAND, CATHERINE	Internal Medicine	1355 NEW YORK AVE NE
CROSLAND, CATHERINE	Internal Medicine	40 PATTERSON ST NE
CROSLAND, CATHERINE	Internal Medicine	425 2ND ST NW

**AMERIHEALTH CARITAS DC
PROVIDER NETWORK**

Provider Name	Provider Type	Provider Address
CROSLAND, CATHERINE	Internal Medicine	635 I ST NE
CROSLAND, CATHERINE	Internal Medicine	801 PENNSYLVANIA AVE
CROSLAND, CATHERINE	Internal Medicine	850 DELAWARE AVE SW
DANIEL, SAMANTHA E.	Licensed Clin Social Worker	650 PENNSYLVANIA AVE SE STE 440
DARDAINE, HALCYEANE T.	Family Practice	228 7TH ST SE
DAVIDSON, RACHEL V.	Speech Language Pathology	412 FIRST ST SE
DAVIS, NICOLE V.	Family Nurse Practitioner	101 Q ST NE STE G
DAVIS, NICOLE V.	Family Nurse Practitioner	1355 NEW YORK AVE NE
DAVIS, NICOLE V.	Family Nurse Practitioner	40 PATTERSON ST NE
DAVIS, NICOLE V.	Family Nurse Practitioner	425 2ND ST NW
DAVIS, NICOLE V.	Family Nurse Practitioner	635 I ST NE
DAVIS, NICOLE V.	Family Nurse Practitioner	850 DELAWARE AVE SW
DENSON, ANITRA P.	Pediatrics	101 Q ST NE STE G
DENSON, ANITRA P.	Pediatrics	1355 NEW YORK AVE NE
DENSON, ANITRA P.	Pediatrics	40 PATTERSON ST NE
DENSON, ANITRA P.	Pediatrics	425 2ND ST NW
DENSON, ANITRA P.	Pediatrics	635 I ST NE
DENSON, ANITRA P.	Pediatrics	850 DELAWARE AVE SW
DEPASQUALE, ANNE	Family Practice	101 Q ST NE STE G
DEPASQUALE, ANNE	Family Practice	1355 NEW YORK AVE NE
DEPASQUALE, ANNE	Family Practice	40 PATTERSON ST NE
DEPASQUALE, ANNE	Family Practice	425 2ND ST NW
DEPASQUALE, ANNE	Family Practice	635 I ST NE
DEPASQUALE, ANNE	Family Practice	850 DELAWARE AVE SW
DIXON, ANDREW W.	Family Practice	101 Q ST NE STE G
DIXON, ANDREW W.	Family Practice	1355 NEW YORK AVE NE
DIXON, ANDREW W.	Family Practice	40 PATTERSON ST NE
DIXON, ANDREW W.	Family Practice	425 2ND ST NW
DIXON, ANDREW W.	Family Practice	635 I ST NE
DIXON, ANDREW W.	Family Practice	850 DELAWARE AVE SW
DOCAMPO, JENNIFER	Nurse Practitioner Other	228 7TH ST SE

**AMERIHEALTH CARITAS DC
PROVIDER NETWORK**

Provider Name	Provider Type	Provider Address
DOMINGUEZ, BARBARA A.	Family Nurse Practitioner	101 Q ST NE STE G
DOMINGUEZ, BARBARA A.	Family Nurse Practitioner	1355 NEW YORK AVE NE
DOMINGUEZ, BARBARA A.	Family Nurse Practitioner	40 PATTERSON ST NE
DOMINGUEZ, BARBARA A.	Family Nurse Practitioner	425 2ND ST NW
DOMINGUEZ, BARBARA A.	Family Nurse Practitioner	635 I ST NE
DOMINGUEZ, BARBARA A.	Family Nurse Practitioner	850 DELAWARE AVE SW
DOTSON, RICHARD L.	Ophthalmology	1647 BENNING RD NE STE 102
DOTSON, RICHARD L.	Ophthalmology	1647 Benning Road, NE
DUNYO, CLEOPATRA	Family Nurse Practitioner	228 7TH ST SE
EFANOV, SIMONA	Psychologist -Clinical	650 PENNSYLVANIA AVE SE STE 440
EGINS, OTIS R.	Family Practice	101 Q ST NE STE G
EGINS, OTIS R.	Family Practice	1355 NEW YORK AVE NE
EGINS, OTIS R.	Family Practice	40 PATTERSON ST NE
EGINS, OTIS R.	Family Practice	425 2ND ST NW
EGINS, OTIS R.	Family Practice	635 I ST NE
EGINS, OTIS R.	Family Planning	850 DELAWARE AVE SW
ELLIOTT, AYANA M.	Family Nurse Practitioner	101 Q ST NE STE G
ELLIOTT, AYANA M.	Family Nurse Practitioner	1355 NEW YORK AVE NE
ELLIOTT, AYANA M.	Family Nurse Practitioner	40 PATTERSON ST NE
ELLIOTT, AYANA M.	Family Nurse Practitioner	425 2ND ST NW
ELLIOTT, AYANA M.	Family Nurse Practitioner	635 I ST NE
ELLIOTT, AYANA M.	Family Nurse Practitioner	850 DELAWARE AVE SW
ELLIOTT, REGGIE C.	Family Practice	101 Q ST NE STE G
ELLIOTT, REGGIE C.	Family Practice	1355 NEW YORK AVE NE
ELLIOTT, REGGIE C.	Family Practice	40 PATTERSON ST NE
ELLIOTT, REGGIE C.	Family Practice	425 2ND ST NW
ELLIOTT, REGGIE C.	Family Practice	635 I ST NE
ELLIOTT, REGGIE C.	Family Practice	850 DELAWARE AVE SW
ELLIS, ADRIENNE B.	Professional Counselling	650 PENNSYLVANIA AVE SE STE 440
ELLIS, LINDSEY P.	Family Nurse Practitioner	101 Q ST NE STE G
ELLIS, LINDSEY P.	Family Nurse Practitioner	1355 NEW YORK AVE NE

**AMERIHEALTH CARITAS DC
PROVIDER NETWORK**

Provider Name	Provider Type	Provider Address
ELLIS, LINDSEY P.	Family Nurse Practitioner	425 2ND ST NW
ELLIS, LINDSEY P.	Family Nurse Practitioner	635 I ST NE
ELLIS, LINDSEY P.	Family Nurse Practitioner	850 DELAWARE AVE SW
EPHRUSSI, COREY W.	Internal Medicine	101 Q ST NE STE G
EPHRUSSI, COREY W.	Internal Medicine	1355 NEW YORK AVE NE
EPHRUSSI, COREY W.	Internal Medicine	40 PATTERSON ST NE
EPHRUSSI, COREY W.	Internal Medicine	425 2ND ST NW
EPHRUSSI, COREY W.	Internal Medicine	635 I ST NE
EPHRUSSI, COREY W.	Internal Medicine	850 DELAWARE AVE SW
EYASU, RAHWA K.	Family Nurse Practitioner	101 Q ST NE STE G
EYASU, RAHWA K.	Family Nurse Practitioner	1355 NEW YORK AVE NE
EYASU, RAHWA K.	Family Nurse Practitioner	40 PATTERSON ST NE
EYASU, RAHWA K.	Family Nurse Practitioner	425 2ND ST NW
EYASU, RAHWA K.	Family Nurse Practitioner	635 I ST NE
EYASU, RAHWA K.	Family Nurse Practitioner	850 DELAWARE AVE SW
FADIREPO, BABARINDE O.	Family Practice	228 7TH ST SE
FAGONDE, MELISSA T.	Family Practice	101 Q ST NE STE G
FAGONDE, MELISSA T.	Family Practice	1355 NEW YORK AVE NE
FAGONDE, MELISSA T.	Family Practice	40 PATTERSON ST NE
FAGONDE, MELISSA T.	Family Practice	425 2ND ST NW
FAGONDE, MELISSA T.	Family Practice	635 I ST NE
FAGONDE, MELISSA T.	Family Practice	850 DELAWARE AVE SW
FAIRCLOTH, KARI	Family Nurse Practitioner	101 Q ST NE STE G
FAIRCLOTH, KARI	Family Nurse Practitioner	1355 NEW YORK AVE NE
FAIRCLOTH, KARI	Family Nurse Practitioner	40 PATTERSON ST NE
FAIRCLOTH, KARI	Family Nurse Practitioner	425 2ND ST NW
FAIRCLOTH, KARI	Family Nurse Practitioner	635 I ST NE
FAIRCLOTH, KARI	Family Nurse Practitioner	850 DELAWARE AVE SW
FALLON, SANDRA E.	Speech Language Pathology	412 FIRST ST SE
FAUST-ASOMANI, ANDREA	General Dentistry	425 2ND ST NW
FAUST-ASOMANI, ANDREA	General Dentistry	555 L ST SE

**AMERIHEALTH CARITAS DC
PROVIDER NETWORK**

Provider Name	Provider Type	Provider Address
FAUST-ASOMANI, ANDREA	General Dentistry	65 MASSACHUSETTS AVE NW
FAUST-ASOMANI, ANDREA	General Dentistry	850 DELAWARE AVE SW
FELDMAN, SHOSHANA L.	Nurse Practitioner Other	228 7TH ST SE
FORTENBERRY, LYNETTE	General Dentistry	40 PATTERSON ST NE
FORTENBERRY, LYNETTE	General Dentistry	425 2ND ST NW
FORTENBERRY, LYNETTE	General Dentistry	65 MASSACHUSETTS AVE NW
FORTENBERRY, LYNETTE	General Dentistry	850 DELAWARE AVE SW
FRASER, COURTNEY	Mental Health Counselor	650 PENNSYLVANIA AVE SE STE 440
FREEMAN, NATALEE	Family Nurse Practitioner	101 Q ST NE STE G
FREEMAN, NATALEE	Family Nurse Practitioner	1355 NEW YORK AVE NE
FREEMAN, NATALEE	Family Nurse Practitioner	40 PATTERSON ST NE
FREEMAN, NATALEE	Family Nurse Practitioner	425 2ND ST NW
FREEMAN, NATALEE	Family Nurse Practitioner	635 I ST NE
FREEMAN, NATALEE	Family Nurse Practitioner	850 DELAWARE AVE SW
FRIED, THOMAS	Psychologist -Clinical	650 PENNSYLVANIA AVE SE STE 440
FRIMPONG, BARBARA	Family Nurse Practitioner	228 7TH ST SE
GARDNER-KLEMMER, YOLANDA E.	Certified Nurse Midwife	101 Q ST NE STE G
GARDNER-KLEMMER, YOLANDA E.	Certified Nurse Midwife	1355 NEW YORK AVE NE
GARDNER-KLEMMER, YOLANDA E.	Certified Nurse Midwife	40 PATTERSON ST NE
GARDNER-KLEMMER, YOLANDA E.	Certified Nurse Midwife	425 2ND ST NW
GARDNER-KLEMMER, YOLANDA E.	Certified Nurse Midwife	635 I ST NE
GARDNER-KLEMMER, YOLANDA E.	Certified Nurse Midwife	850 DELAWARE AVE SW
GERSTENMAIER, AARON M.	Family Practice	801 17TH ST NE
GETANEH, ASQUAL	Internal Medicine	101 Q ST NE STE G
GETANEH, ASQUAL	Internal Medicine	1355 NEW YORK AVE NE
GETANEH, ASQUAL	Internal Medicine	40 PATTERSON ST NE
GETANEH, ASQUAL	Internal Medicine	425 2ND ST NW
GETANEH, ASQUAL	Internal Medicine	635 I ST NE
GETANEH, ASQUAL	Internal Medicine	850 DELAWARE AVE SW
GILES, COLUMBUS J.	Family Practice	228 7TH ST SE
GOETCHEUS, ALICE J.	Family Practice	101 Q ST NE STE G

**AMERIHEALTH CARITAS DC
PROVIDER NETWORK**

Provider Name	Provider Type	Provider Address
GOETCHEUS, ALICE J.	Family Practice	1355 NEW YORK AVE NE
GOETCHEUS, ALICE J.	Family Practice	40 PATTERSON ST NE
GOETCHEUS, ALICE J.	Family Practice	425 2ND ST NW
GOETCHEUS, ALICE J.	Family Practice	635 I ST NE
GOETCHEUS, ALICE J.	Family Practice	850 DELAWARE AVE SW
GOFFEN, ROBIN L.	Speech/Hearing Therapy	800 FLORIDA AVE NE
GOLDIE, PRISCILLA	Family Practice	101 Q ST NE STE G
GOLDIE, PRISCILLA	Family Practice	1355 NEW YORK AVE NE
GOLDIE, PRISCILLA	Family Practice	40 PATTERSON ST NE
GOLDIE, PRISCILLA	Family Practice	425 2ND ST NW
GOLDIE, PRISCILLA	Family Practice	635 I ST NE
GOLDIE, PRISCILLA	Family Practice	850 DELAWARE AVE SW
GONYON, STEPHANIE	Family Practice	1225 4TH ST NE
GOVERNMENT OF DC DEPT OF BEHAVIORIAL HEALTH	Outpatient Mental Health Clini	35 K ST NE
GRAVES, RUTH E.	Psychology	2139 GEORGIA AVE NW
GREAVES JR, ASTON B.	General Dentistry	729 8TH ST SE
GULLEY, MONICA J.	Family Practice	101 Q ST NE STE G
GULLEY, MONICA J.	Family Practice	1355 NEW YORK AVE NE
GULLEY, MONICA J.	Family Practice	40 PATTERSON ST NE
GULLEY, MONICA J.	Family Practice	425 2ND ST NW
GULLEY, MONICA J.	Family Practice	635 I ST NE
GULLEY, MONICA J.	Family Practice	850 DELAWARE AVE SW
GUNNALA, RAJNI	Pediatrics	101 Q ST NE STE G
GUNNALA, RAJNI	Pediatrics	1355 NEW YORK AVE NE
GUNNALA, RAJNI	Pediatrics	40 PATTERSON ST NE
GUNNALA, RAJNI	Pediatrics	425 2ND ST NW
GUNNALA, RAJNI	Pediatrics	635 I ST NE
GUNNALA, RAJNI	Pediatrics	850 DELAWARE AVE SW
GUTTERMAN, ZOE A.	Certified Nurse Midwife	555 L ST SE
HABIB, SHAKEYA	Occupational Therapist	680 RHODE ISLAND AVE NE STE I
HAILES, TONYA T.	Family Practice	101 Q ST NE STE G

**AMERIHEALTH CARITAS DC
PROVIDER NETWORK**

Provider Name	Provider Type	Provider Address
HAILES, TONYA T.	Family Practice	1355 NEW YORK AVE NE
HAILES, TONYA T.	Family Practice	40 PATTERSON ST NE
HAILES, TONYA T.	Family Practice	425 2ND ST NW
HAILES, TONYA T.	Family Practice	635 I ST NE
HAILES, TONYA T.	Family Practice	850 DELAWARE AVE SW
HAILESELASSIE, MAKEDA D.	Nurse Practitioner Other	228 7TH ST SE
HALL, THOMAS	Internal Medicine	101 Q ST NE STE G
HALL, THOMAS	Internal Medicine	1355 NEW YORK AVE NE
HALL, THOMAS	Internal Medicine	40 PATTERSON ST NE
HALL, THOMAS	Internal Medicine	425 2ND ST NW
HALL, THOMAS	Internal Medicine	635 I ST NE
HALL, THOMAS	Internal Medicine	850 DELAWARE AVE SW
HAMBURGER, ELLEN K.	Pediatrics	650 PENN AVE SE STE C 100
HAMILTON JR, LON	Psychology	1431 K ST SE
HAMMOND, CLARENCE E.	General Dentistry	555 L ST SE
HAMMOND, CLARENCE E.	General Dentistry	65 MASSACHUSETTS AVE NW
HAMMOND, CLARENCE E.	General Dentistry	850 DELAWARE AVE SW
HANGER PROSTHETICS & ORTHOTICS INC	Durable Medical Equip Supplier	1818 NEW YORK AVE NE STE 110
HARDUARSINGH-PERMAUL, ARUNA S.	Family Practice	101 Q ST NE STE G
HARDUARSINGH-PERMAUL, ARUNA S.	Family Practice	1355 NEW YORK AVE NE
HARDUARSINGH-PERMAUL, ARUNA S.	Family Practice	40 PATTERSON ST NE
HARDUARSINGH-PERMAUL, ARUNA S.	Family Practice	425 2ND ST NW
HARDUARSINGH-PERMAUL, ARUNA S.	Family Practice	635 I ST NE
HARDUARSINGH-PERMAUL, ARUNA S.	Family Practice	850 DELAWARE AVE SW
HARDY, CHERON R.	Family Nurse Practitioner	101 Q ST NE STE G
HARDY, CHERON R.	Family Nurse Practitioner	1355 NEW YORK AVE NE
HARDY, CHERON R.	Family Nurse Practitioner	40 PATTERSON ST NE
HARDY, CHERON R.	Family Nurse Practitioner	425 2ND ST NW
HARDY, CHERON R.	Family Nurse Practitioner	635 I ST NE
HARDY, CHERON R.	Family Nurse Practitioner	850 DELAWARE AVE SW
HARPSTER, WILLIAM H.	Internal Medicine	101 Q ST NE STE G

**AMERIHEALTH CARITAS DC
PROVIDER NETWORK**

Provider Name	Provider Type	Provider Address
HARPSTER, WILLIAM H.	Internal Medicine	1355 NEW YORK AVE NE
HARPSTER, WILLIAM H.	Internal Medicine	40 PATTERSON ST NE
HARPSTER, WILLIAM H.	Internal Medicine	425 2ND ST NW
HARPSTER, WILLIAM H.	Internal Medicine	635 I ST NE
HARPSTER, WILLIAM H.	Internal Medicine	850 DELAWARE AVE SW
HARRIS, NIKKI E.	Family Practice	40 PATTERSON ST NE
HEDMAN, JAMIE A.	Pediatrics	650 PENN AVE SE STE C 100
HENDERSON, CHELSEY S.	Licensed Clin Social Worker	555 L ST SE
HENKE, CARLA R.	Family Practice	801 17TH ST NE
HILL, KATHLEEN G.	Family Practice	101 Q ST NE STE G
HILL, KATHLEEN G.	Family Practice	1355 NEW YORK AVE NE
HILL, KATHLEEN G.	Family Practice	40 PATTERSON ST NE
HILL, KATHLEEN G.	Family Practice	425 2ND ST NW
HILL, KATHLEEN G.	Family Practice	635 I ST NE
HILL, KATHLEEN G.	Family Practice	850 DELAWARE AVE SW
HLADEK, MELISSA D.	Family Nurse Practitioner	101 Q ST NE STE G
HLADEK, MELISSA D.	Family Nurse Practitioner	1355 NEW YORK AVE NE
HLADEK, MELISSA D.	Family Nurse Practitioner	40 PATTERSON ST NE
HLADEK, MELISSA D.	Family Nurse Practitioner	425 2ND ST NW
HLADEK, MELISSA D.	Family Nurse Practitioner	635 I ST NE
HLADEK, MELISSA D.	Family Nurse Practitioner	850 DELAWARE AVE SW
HOGAN, JOHN W.	Internal Medicine	101 Q ST NE STE G
HOGAN, JOHN W.	Internal Medicine	1355 NEW YORK AVE NE
HOGAN, JOHN W.	Internal Medicine	40 PATTERSON ST NE
HOGAN, JOHN W.	Internal Medicine	425 2ND ST NW
HOGAN, JOHN W.	Internal Medicine	635 I ST NE
HOGAN, JOHN W.	Internal Medicine	850 DELAWARE AVE SW
HOLMAN, ROBERT P.	Internal Medicine	101 Q ST NE STE G
HOLMAN, ROBERT P.	Internal Medicine	1355 NEW YORK AVE NE
HOLMAN, ROBERT P.	Internal Medicine	40 PATTERSON ST NE
HOLMAN, ROBERT P.	Internal Medicine	425 2ND ST NW

**AMERIHEALTH CARITAS DC
PROVIDER NETWORK**

Provider Name	Provider Type	Provider Address
HOLMAN, ROBERT P.	Internal Medicine	635 I ST NE
HOLMAN, ROBERT P.	Internal Medicine	850 DELAWARE AVE SE
HORTON, JACQUELYN M.	Social Worker	128 M ST NW
HOWARD, DANIEL N.	Oral and Maxillofacial Surgery	641 G ST SW
HOWELL, AMOREENA R.	Internal Medicine	101 Q ST NE STE G
HOWELL, AMOREENA R.	Internal Medicine	1355 NEW YORK AVE NE
HOWELL, AMOREENA R.	Internal Medicine	40 PATTERSON ST NE
HOWELL, AMOREENA R.	Internal Medicine	425 2ND ST NW
HOWELL, AMOREENA R.	Internal Medicine	635 I ST NE
HUANG, JAMES	Family Practice	101 Q ST NE STE G
HUANG, JAMES	Family Practice	1355 NEW YORK AVE NE
HUANG, JAMES	Family Practice	40 PATTERSON ST NE
HUANG, JAMES	Family Practice	425 2ND ST NW
HUANG, JAMES	Family Practice	635 I ST NE
HUANG, JAMES	Family Practice	850 DELAWARE AVE SW
IKEGWUOHA, BENITA	Family Nurse Practitioner	1355 NEW YORK AVE NE
IKEGWUOHA, BENITA	Family Nurse Practitioner	40 PATTERSON ST NE
IKEGWUOHA, BENITA	Family Nurse Practitioner	425 2ND ST NW
IKEGWUOHA, BENITA	Family Nurse Practitioner	635 I ST NE
IKEGWUOHA, BENITA	Family Nurse Practitioner	850 DELAWARE AVE SW
ILLEMSZKY, SEAN D.	Certified Social Worker	650 PENNSYLVANIA AVE SE STE 440
JACKSON, NATHANIAL	General Dentistry	425 2ND ST NW
JACKSON, NATHANIAL	General Dentistry	65 MASSACHUSETTS AVE NW
JACKSON, NATHANIAL	General Dentistry	850 DELAWARE AVE SW
JESUOROBO, EFEMWONYI F.	Family Practice	555 L ST SE
JOBE, CARNISHA E.	Psychologist -Clinical	650 PENNSYLVANIA AVE SE STE 440
JOHNSON, AMANDA J.	Family Nurse Practitioner	101 Q ST NE STE G
JOHNSON, AMANDA J.	Family Nurse Practitioner	1355 NEW YORK AVE NE
JOHNSON, AMANDA J.	Family Nurse Practitioner	40 PATTERSON ST NE
JOHNSON, AMANDA J.	Family Nurse Practitioner	425 2ND ST NW
JOHNSON, AMANDA J.	Family Nurse Practitioner	635 I ST NE

**AMERIHEALTH CARITAS DC
PROVIDER NETWORK**

Provider Name	Provider Type	Provider Address
JOHNSON, AMANDA J.	Family Nurse Practitioner	850 DELAWARE AVE SW
JONES, AMANDA	General Dentistry	425 2ND ST NW
JONES, AMANDA	General Dentistry	65 MASSACHUSETTS AVE NW
JONES, AMANDA	General Dentistry	850 DELAWARE AVE SW
JONES, BRANDI C.	Obstetrics and Gynecology	555 L ST SE
JORDAN, MARY E.	Family Nurse Practitioner	101 Q ST NE STE G
JORDAN, MARY E.	Family Nurse Practitioner	1355 NEW YORK AVE NE
JORDAN, MARY E.	Family Nurse Practitioner	40 PATTERSON ST NE
JORDAN, MARY E.	Family Nurse Practitioner	425 2ND ST NW
JORDAN, MARY E.	Family Nurse Practitioner	635 I ST NE
JORDAN, MARY E.	Family Nurse Practitioner	850 DELAWARE AVE SE
JORDAN, WILLIAM A.	Family Nurse Practitioner	101 Q ST NE STE G
JORDAN, WILLIAM A.	Family Nurse Practitioner	40 PATTERSON ST NE
JORDAN, WILLIAM A.	Family Nurse Practitioner	425 2ND ST NW
JORDAN, WILLIAM A.	Family Nurse Practitioner	635 I ST NE
JORDAN, WILLIAM A.	Family Nurse Practitioner	850 DELAWARE AVE SW
JUENEMANN, GAYLE K.	Family Nurse Practitioner	555 L ST SE
KALOMBO, LOUIS	General Dentistry	1009 E ST SE
KAMARA, NUMU E.	Family Practice	555 L ST SE
KAPLAN, JENNIFER B.	Pediatrics	650 PENNSYLVANIA AVE SE STE C-100
KASSAYE, SEBLE G.	Pediatrics	101 Q ST NE STE G
KASSAYE, SEBLE G.	Pediatrics	1355 NEW YORK AVE NE
KASSAYE, SEBLE G.	Pediatrics	40 PATTERSON ST NE
KASSAYE, SEBLE G.	Pediatrics	425 2ND ST NW
KASSAYE, SEBLE G.	Pediatrics	635 I ST NE
KASSAYE, SEBLE G.	Pediatrics	850 DELAWARE AVE SW
KATTAKUZH, SARAH M.	Internal Medicine	101 Q ST NE STE G
KATTAKUZH, SARAH M.	Internal Medicine	1355 NEW YORK AVE NE
KATTAKUZH, SARAH M.	Internal Medicine	40 PATTERSON ST NE
KATTAKUZH, SARAH M.	Internal Medicine	425 2ND ST NW
KATTAKUZH, SARAH M.	Internal Medicine	635 I ST NE

**AMERIHEALTH CARITAS DC
PROVIDER NETWORK**

Provider Name	Provider Type	Provider Address
KATTAKUZH, SARAH M.	Internal Medicine	850 DELAWARE AVE SW
KECK, LESLIE	Internal Medicine	635 I ST NE
KELLER-HINKSON, IRELENE I.	Family Practice	101 Q ST NE STE G
KELLER-HINKSON, IRELENE I.	Family Practice	1355 NEW YORK AVE NE
KELLER-HINKSON, IRELENE I.	Internal Medicine	40 PATTERSON ST NE
KELLER-HINKSON, IRELENE I.	Internal Medicine	425 2ND ST NW
KELLER-HINKSON, IRELENE I.	Family Practice	635 I ST NE
KELLER-HINKSON, IRELENE I.	Internal Medicine	850 DELAWARE AVE SW
KHAN, MORIN	Occupational Therapist	412 FIRST ST SE
KHELGHATI, BAHIIYIH J.	Family Practice	101 Q ST NE STE G
KHELGHATI, BAHIIYIH J.	Family Practice	1355 NEW YORK AVE NE
KHELGHATI, BAHIIYIH J.	Family Practice	40 PATTERSON ST NE
KHELGHATI, BAHIIYIH J.	Family Practice	425 2ND ST NW
KHELGHATI, BAHIIYIH J.	Family Practice	635 I ST NE
KHELGHATI, BAHIIYIH J.	Family Practice	850 DELAWARE AVE SW
KIMLIN, EDWARD	Emergency Medicine	228 7TH ST SE
KLAUSS, KAREN L.	Certified Nurse Midwife	40 PATTERSON ST NE
KNOX, DOMINIQUE R.	General Dentistry	1201 S CAPITOL ST SW STE B
KOLBRENER, MERIDITH	Family Practice	101 Q ST NE STE G
KOLBRENER, MERIDITH	Family Practice	1355 NEW YORK AVE NE
KOLBRENER, MERIDITH	Family Practice	40 PATTERSON ST NE
KOLBRENER, MERIDITH	Family Practice	425 2ND ST NW
KOLBRENER, MERIDITH	Family Practice	635 I ST NE
KOLBRENER, MERIDITH	Family Practice	850 DELAWARE AVE SW
KOSSOFF, AMY D.	Internal Medicine	101 Q ST NE STE G
KOSSOFF, AMY D.	Internal Medicine	1355 NEW YORK AVE NE
KOSSOFF, AMY D.	Internal Medicine	40 PATTERSON ST NE
KOSSOFF, AMY D.	Internal Medicine	425 2ND ST NW
KOSSOFF, AMY D.	Internal Medicine	635 I ST NE
KOSSOFF, AMY D.	Internal Medicine	850 DELAWARE AVE SW
KREISS, DIANA M.	Social Worker	323 E CAPITOL ST SE

**AMERIHEALTH CARITAS DC
PROVIDER NETWORK**

Provider Name	Provider Type	Provider Address
KRUEGER, JULIE C.	Pediatrics	650 PENN AVE SE STE C 100
LAMBERT, TASHIMA E.	Obstetrics and Gynecology	555 L ST SE
LANCASTER, ANTOINETTE	Professional Counselling	650 PENNSYLVANIA AVE SE STE 440
LANCASTER, LUCAS A.	Audiology	800 FLORIDA AVE NE
LANKFORD, SHANIQUE L.	Family Nurse Practitioner	801 17TH ST NE
LAPP, DIANA	Family Practice	101 Q ST NE STE G
LAPP, DIANA	Family Practice	1355 NEW YORK AVE NE
LAPP, DIANA	Family Practice	40 PATTERSON ST NE
LAPP, DIANA	Family Practice	425 2ND ST NW
LAPP, DIANA	Family Practice	555 L ST SE
LAPP, DIANA	Family Practice	635 I ST NE
LAPP, DIANA	Family Practice	850 DELAWARE AVE SW
LAQUINTE, LIONEL	Pediatrics	201 8TH ST NE
LARTEVI, KUMAPLEY K.	Family Practice	228 7TH ST SE
LAWOYIN, DAVIDSON O.	Oral and Maxillofacial Surgery	555 L ST SE
LAWOYIN, DAVIDSON O.	Oral and Maxillofacial Surgery	65 MASSACHUSETTS AVE NW
LAWOYIN, DAVIDSON O.	Oral and Maxillofacial Surgery	850 DELAWARE AVE SW
LAWRENCE, DARLENE A.	Family Practice	101 Q ST NE STE G
LAWRENCE, DARLENE A.	Family Practice	1355 NEW YORK AVE NE
LAWRENCE, DARLENE A.	Family Practice	40 PATTERSON ST NE
LAWRENCE, DARLENE A.	Family Practice	425 2ND ST NW
LAWRENCE, DARLENE A.	Family Practice	635 I ST NE
LAWRENCE, DARLENE A.	Family Practice	850 DELAWARE AVE SW
LEAK, DONICE A.	Family Nurse Practitioner	101 Q ST NE STE G
LEAK, DONICE A.	Family Nurse Practitioner	1355 NEW YORK AVE NE
LEAK, DONICE A.	Family Nurse Practitioner	40 PATTERSON ST NE
LEAK, DONICE A.	Family Nurse Practitioner	425 2ND ST NW
LEAK, DONICE A.	Family Nurse Practitioner	635 I ST NE
LEAK, DONICE A.	Family Nurse Practitioner	850 DELAWARE AVE SW
LEE, AUDRA J.	Marriage and Family Therapy	650 PENNSYLVANIA AVE SE STE 440
LEONARD, VICTORIA L.	Licensed Clin Social Worker	650 PENNSYLVANIA AVE SE STE 440

**AMERIHEALTH CARITAS DC
PROVIDER NETWORK**

Provider Name	Provider Type	Provider Address
LESHT, ALISON R.	Family Nurse Practitioner	101 Q ST NE STE G
LESHT, ALISON R.	Family Nurse Practitioner	1355 NEW YORK AVE NE
LESHT, ALISON R.	Family Nurse Practitioner	40 PATTERSON ST NE
LESHT, ALISON R.	Family Nurse Practitioner	425 2ND ST NW
LESHT, ALISON R.	Family Nurse Practitioner	635 I ST NE
LESHT, ALISON R.	Family Nurse Practitioner	850 DELAWARE AVE SW
LEVINSON, LUNA C.	Family Nurse Practitioner	228 7TH ST SE
LIFE ENHANCEMENT SERVICES OF DC	Community Mental Health Center	1818 NEW YORK AVE NE STE 115
LONG, ANDREA K.	Nurse Practitioner Other	228 7TH ST SE
LOWE, MARI	Family Nurse Practitioner	101 Q ST NE STE G
LOWE, MARI	Family Nurse Practitioner	1355 NEW YORK AVE NE
LOWE, MARI	Family Nurse Practitioner	40 PATTERSON ST NE
LOWE, MARI	Family Nurse Practitioner	425 2ND ST NW
LOWE, MARI	Family Nurse Practitioner	635 I ST NE
LOWE, MARI	Family Nurse Practitioner	850 DELAWARE AVE SW
MAJIDI, SIAMAK S.	Pediatric Dentistry	650 PENNSYLVANIA AVE SE STE 220
MARCINKUS, ELIZABETH H.	Audiology	800 FLORIDA AVE NE
MARINCHENKO, ANDREW	General Dentistry	777 H ST NE
MARKS, PAMELA A.	Internal Medicine	101 Q ST NE STE G
MARKS, PAMELA A.	Internal Medicine	1355 NEW YORK AVE NE
MARKS, PAMELA A.	Internal Medicine	40 PATTERSON ST NE
MARKS, PAMELA A.	Internal Medicine	425 2ND ST NW
MARKS, PAMELA A.	Internal Medicine	555 L ST SE
MARKS, PAMELA A.	Internal Medicine	635 I ST NE
MARKS, PAMELA A.	Internal Medicine	850 DELWARE AVE SW
MARTIN, DONALD E.	Family Practice	101 Q ST NE STE G
MARTIN, DONALD E.	Family Practice	1355 NEW YORK AVE NE
MARTIN, DONALD E.	Family Practice	40 PATTERSON ST NE
MARTIN, DONALD E.	Family Practice	425 2ND ST NW
MARTIN, DONALD E.	Family Practice	635 I ST NE
MARTIN, DONALD E.	Family Practice	850 DELAWARE AVE SW

**AMERIHEALTH CARITAS DC
PROVIDER NETWORK**

Provider Name	Provider Type	Provider Address
MASON, TANISHA L.	Professional Counselling	650 PENNSYLVANIA AVE SE STE 440
MAXIM HEALTHCARE SERVICES INC	Home Health Agency	1100 NEW JERSEY AVE STE 845
MAXWELL, MATTHEW	Sports Medicine	650 PENNSYLVANIA AVE SE STE 320
MBUALUNGU, EMMANUEL T.	Internal Medicine	40 PATTERSON ST NE
MCCABE, ANDRE B.	Social Worker	650 PENNSYLVANIA AVE SE STE 440
MCCARTAN, KATE	Family Practice	101 Q ST NE STE G
MCCARTAN, KATE	Family Practice	40 PATTERSON ST NE
MCCARTAN, KATE	Family Practice	425 2ND ST NW
MCCARTAN, KATE	Family Practice	635 I ST NE
MCCARTHY, JOHN D.	Family Nurse Practitioner	101 Q ST NE STE G
MCCARTHY, JOHN D.	Family Nurse Practitioner	1355 NEW YORK AVE NE
MCCARTHY, JOHN D.	Family Nurse Practitioner	40 PATTERSON ST NE
MCCARTHY, JOHN D.	Family Nurse Practitioner	425 2ND ST NW
MCCARTHY, JOHN D.	Family Nurse Practitioner	635 I ST NE
MCCARTHY, JOHN D.	Family Nurse Practitioner	850 DELAWARE AVE SW
MCCLENDON CENTER	Community Mental Health Center	1338 N CAPITOL ST NW STE 201
MCCLENDON, RICHARD A.	Internal Medicine	101 Q ST NE STE G
MCCLENDON, RICHARD A.	Internal Medicine	1355 NEW YORK AVE NE
MCCLENDON, RICHARD A.	Internal Medicine	425 2ND ST NW
MCCLENDON, RICHARD A.	Internal Medicine	850 DELWARE AVE SW
MCDONALD, JANELLE	Applied Behavioral Analyst	412 FIRST ST SE
MCGONAGLE, KERRY	Family Nurse Practitioner	101 Q ST NE STE G
MCGONAGLE, KERRY	Family Nurse Practitioner	1355 NEW YORK AVE NE
MCGONAGLE, KERRY	Family Nurse Practitioner	40 PATT E R SON ST NE
MCGONAGLE, KERRY	Family Nurse Practitioner	425 2ND ST NW
MCGONAGLE, KERRY	Family Nurse Practitioner	635 I ST NE
MCGONAGLE, KERRY	Family Nurse Practitioner	850 DELAWARE AVE SW
MCHORRIS, KRISTEN W.	Nurse Practitioner Other	228 7TH ST SE
MCKINNEY, DUANE A.	Podiatry	555 L ST SE
MCKINNEY, DUANE A.	Podiatry	850 DELAWARE AVE SW
MEKASHA, GETACHEW C.	Gastroenterology	2139 GEORGIA AVE NW STE 3A

**AMERIHEALTH CARITAS DC
PROVIDER NETWORK**

Provider Name	Provider Type	Provider Address
MENON, ANJU	Family Practice	101 Q ST NE STE G
MENON, ANJU	Family Practice	1355 NEW YORK AVE NE
MENON, ANJU	Family Practice	40 PATTERSON ST NE
MENON, ANJU	Family Practice	425 2ND ST NW
MENON, ANJU	Family Practice	635 I ST NE
MENON, ANJU	Family Practice	850 DELAWARE AVE SW
MEYERS, SARAH R.	Family Practice	425 2ND ST NW
MEYERS, SARAH R.	Family Practice	555 L ST SE
MILLARD, ASHLEY	Family Nurse Practitioner	101 Q ST NE STE G
MILLARD, ASHLEY	Family Nurse Practitioner	40 PATTERSON ST NE
MILLER II, DONALD A.	Psychology	316 F ST STE 106
MILLER, ABBIE M.	Internal Medicine	555 L ST SE
MILLER, ABBIE M.	Internal Medicine	850 DELAWARE AVE SW
MITCHELL, MARLON O.	Family Practice	555 L ST SE
MOORE, RICHARD D.	Professional Counselling	1431 K ST SE
MORRIS, ELISE B.	Family Practice	101 Q ST NE STE G
MORRIS, ELISE B.	Family Practice	1355 NEW YORK AVE NE
MORRIS, ELISE B.	Family Practice	40 PATTERSON ST NE
MORRIS, ELISE B.	Family Practice	425 2ND ST NW
MORRIS, ELISE B.	Family Practice	635 I ST NE
MORRIS, ELISE B.	Family Practice	850 DELAWARE AVE SE
MORTON, KEVIN D.	Certified Clinical Social Work	650 PENNSYLVANIA AVE SE STE 440
MOSLEY, DEBORAH L.	Professional Counselling	650 PENNSYLVANIA AVE SE STE 440
MURPHY, MEGAN A.	Family Nurse Practitioner	801 17TH ST NE
MURRAY, VALERIE M.	Family Nurse Practitioner	101 Q ST NE STE G
MURRAY, VALERIE M.	Family Nurse Practitioner	1355 NEW YORK AVE NE
MURRAY, VALERIE M.	Family Nurse Practitioner	40 PATTERSON ST NE
MURRAY, VALERIE M.	Family Nurse Practitioner	425 2ND ST NW
MURRAY, VALERIE M.	Family Nurse Practitioner	555 L ST SE
MURRAY, VALERIE M.	Family Nurse Practitioner	635 I ST NE
MURRAY, VALERIE M.	Family Nurse Practitioner	850 DELAWARE AVE SW

**AMERIHEALTH CARITAS DC
PROVIDER NETWORK**

Provider Name	Provider Type	Provider Address
MYERS, ELLAINE	General Dentistry	425 2ND ST NW
MYERS, ELLAINE	General Dentistry	555 L ST SE
MYERS, ELLAINE	General Dentistry	65 MASSACHUSETTS AVE NW
MYERS, ELLAINE	General Dentistry	850 DELAWARE AVE SW
NAGRANI, SACHIN	Family Practice	228 7TH ST SE
NEEB, CHRISTINE	Family Practice	101 Q ST NE STE G
NEEB, CHRISTINE	Family Practice	1355 NEW YORK AVE NE
NEEB, CHRISTINE	Family Practice	40 PATTERSON ST NE
NEEB, CHRISTINE	Family Practice	425 2ND ST NW
NEEB, CHRISTINE	Family Practice	635 I ST NE
NEEB, CHRISTINE	Family Practice	801 PENNSYLVANIA AVE SE
NEEB, CHRISTINE	Family Practice	850 DELAWARE AVE SW
NEGUSSIE, GENNET	Family Nurse Practitioner	101 Q ST NE STE G
NEGUSSIE, GENNET	Family Nurse Practitioner	1355 NEW YORK AVE NE
NEGUSSIE, GENNET	Family Practice	40 PATTERSON ST NE
NEGUSSIE, GENNET	Family Nurse Practitioner	425 2ND ST NW
NEGUSSIE, GENNET	Family Nurse Practitioner	555 L ST SE
NEGUSSIE, GENNET	Family Nurse Practitioner	635 I ST NE
NEGUSSIE, GENNET	Family Nurse Practitioner	801 PENNSYLVANIA AVE SE
NEGUSSIE, GENNET	Family Nurse Practitioner	850 DELAWARE AVE SW
NIVUS, KRISTINA	Internal Medicine	40 PATTERSON ST NE
NOLEN, MAIKE	Professional Counselling	650 PENNSYLVANIA AVE SE STE 440
NUNEZ GALLEGOS, JOSE L.	Family Practice	555 L ST SE
OBRIEN, ELLEN K.	Pediatrics	650 PENNSYLVANIA AVE SE STE C-100
OHALETE, CHIOMA	Family Practice	40 PATTERSON ST NE
OHALETE, CHIOMA	Family Practice	555 L ST SE
OKOH, YVONNE K.	Family Practice	555 L ST SE
OKOJI, GODSWILL O.	Internal Medicine	1809 BENNING RD NE
OLULEYE, GBEMINIYI O.	General Dentistry	1201 S CAPITOL ST SW STE B
OMIRE-MAYOR, DANIEL	Family Practice	555 L ST SE
ONUMAH, CHAVON M.	Internal Medicine	220 L ST NE

**AMERIHEALTH CARITAS DC
PROVIDER NETWORK**

Provider Name	Provider Type	Provider Address
ONYIKE, AHAMEFULA E.	Orthopaedic Surgery	600 PENNSYLVANIA AVE SE STE 202
OSADA, TATSUHIKO	General Dentistry	425 2ND ST NW
OSADA, TATSUHIKO	General Dentistry	555 L ST SE
OSADA, TATSUHIKO	General Dentistry	65 MASSACHUSETTS AVE NW
OSADA, TATSUHIKO	General Dentistry	850 DELAWARE AVE SW
PAGE, JONATHAN A.	Family Practice	40 PATTERSON ST NE
PAGE, JONATHAN A.	Family Practice	555 L ST SE
PANE-BANACH, LAURIE A.	Pediatrics	650 PENNSYLVANIA AVE SE STE C-100
PENN, SHELTON R.	General Dentistry	5 BARNEY CIRCLE SE
PEPPER, MONICA M.	Occupational Therapist	412 FIRST ST SE
PHILLIPS, MELVIN L.	Certified Clinical Social Work	650 PENNSYLVANIA AVE SE STE 440
PIERRE, LUDE	Professional Counselling	650 PENNSYLVANIA AVE SE STE 440
PLACIDE-VASSALL, GABRIELLE	Internal Medicine	40 PATTERSON ST NE
PRESANT, NEAL L.	Family Practice	425 2ND ST NW
PYCLI, KRISTINA	Pediatrics	650 PENNSYLVANIA AVE SE STE C-100
RATNER, JUDITH B.	Pediatrics	650 PENNSYLVANIA AVE SE STE C-100
REED, COURTNEY N.	Family Nurse Practitioner	555 L ST SE
REESE, KRISTEN L.	Pediatrics	650 PENN AVE SE STE C 100
RESTREPO, CHRISTINA	Behavior Analyst	412 FIRST ST SE
RICHARDSON, KENYA C.	Family Nurse Practitioner	555 L ST SE
RICKS, LELAI M.	Family Practice	228 7TH ST SE
ROBIE, ANDREW	Family Practice	101 Q ST NE STE G
ROBIE, ANDREW	Family Practice	1355 NEW YORK AVE NE
ROBIE, ANDREW	Family Practice	40 PATTERSON ST NE
ROBIE, ANDREW	Family Practice	425 2ND ST NW
ROBIE, ANDREW	Family Practice	635 I ST NE
ROBIE, ANDREW	Family Practice	801 PENNSYLVANIA AVE SE
ROBIE, ANDREW	Family Practice	850 DELAWARE AVE SW
ROBINSON, EMILY	Behavior Analyst	412 1ST ST SE
ROBINSON, KEISHA E.	Family Practice	101 Q ST NE STE G
ROBINSON, KEISHA E.	Family Practice	1355 NEW YORK AVE NE

**AMERIHEALTH CARITAS DC
PROVIDER NETWORK**

Provider Name	Provider Type	Provider Address
ROBINSON, KEISHA E.	Family Practice	40 PATTERSON ST NE
ROBINSON, KEISHA E.	Family Practice	425 2ND ST NW
ROBINSON, KEISHA E.	Family Practice	635 I ST NE
ROBINSON, KEISHA E.	Family Practice	801 PENNSYLVANIA AVE SE
ROBINSON, KEISHA E.	Family Practice	850 DELAWARE AVE SW
ROBINSON, TORI B.	Family Practice	101 Q ST NE STE G
ROBINSON, TORI B.	Family Practice	1355 NEW YORK AVE NE
ROBINSON, TORI B.	Family Practice	40 PATTERSON ST NE
ROBINSON, TORI B.	Family Practice	425 2ND ST NW
ROBINSON, TORI B.	Family Practice	635 I ST NE
ROBINSON, TORI B.	Family Practice	801 PENNSYLVANIA AVE SE
ROBINSON, TORI B.	Family Practice	850 DELAWARE AVE SW
ROEBUCK, EBONY R.	Certified Nurse Midwife	801 17TH ST NE
ROLLE, MONIQUE R.	Podiatry	620 C ST SE
ROY, PIYALI	General Dentistry	777 H ST NE
RUTHERFORD, TINA J.	Licensed Clin Social Worker	650 PENNSYLVANIA AVE SE STE 440
SANCHEZ, MELISSA J.	Family Nurse Practitioner	101 Q ST NE STE G
SANCHEZ, MELISSA J.	Family Nurse Practitioner	1355 NEW YORK AVE NE
SANCHEZ, MELISSA J.	Family Nurse Practitioner	40 PATTERSON ST NE
SANCHEZ, MELISSA J.	Family Nurse Practitioner	425 2ND ST NW
SANCHEZ, MELISSA J.	Family Nurse Practitioner	635 I ST NE
SANCHEZ, MELISSA J.	Family Nurse Practitioner	801 PENNSYLVANIA AVE SE
SANCHEZ, MELISSA J.	Family Nurse Practitioner	850 DELAWARE AVE SW
SANDEL, PIPER M.	Pediatrics	12TH & G ST SE
SANDEL, PIPER M.	Pediatrics	1900 MASSACHUSETTS AVE SE
SANDEL, PIPER M.	Pediatrics	1900 MASSACHUSETTS AVE SE 4TH FL
SANDERS, ZADA M.	Internal Medicine	101 Q ST NE STE G
SANDERS, ZADA M.	Internal Medicine	1355 NEW YORK AVE NE
SANDERS, ZADA M.	Internal Medicine	40 PATTERSON ST NE
SANDERS, ZADA M.	Internal Medicine	425 2ND ST NW
SANDERS, ZADA M.	Internal Medicine	635 I ST NE

**AMERIHEALTH CARITAS DC
PROVIDER NETWORK**

Provider Name	Provider Type	Provider Address
SANDERS, ZADA M.	Internal Medicine	801 PENNSYLVANIA AVE SE
SANDERS, ZADA M.	Internal Medicine	850 DELAWARE AVE SW
SANGSTER, GINA	Certified Social Worker	650 PENNSYLVANIA AVE SE STE 440
SAUNDERS, MEGAN L.	Family Nurse Practitioner	801 PENNSYLVANIA AVE SE
SCHWARTZ, RONA A.	Family Practice	101 Q ST NE STE G
SCHWARTZ, RONA A.	Family Practice	1355 NEW YORK AVE NE
SCHWARTZ, RONA A.	Family Practice	40 PATTERSON ST NE
SCHWARTZ, RONA A.	Family Practice	425 2ND ST NW
SCHWARTZ, RONA A.	Family Practice	635 I ST NE
SCHWARTZ, RONA A.	Family Practice	801 PENNSYLVANIA AVE SE
SCHWARTZ, RONA A.	Family Practice	850 DELAWARE AVE SW
SEPE, EDWARD	Pediatrics	650 PENN AVE SE STE C 100
SHNIDER, RACHEL G.	Pediatrics	650 PENNSYLVANIA AVE SE C-100
SIEFMAN, MELANIE A.	Pediatrics	555 L ST SE
SIM, SOLEAK	Pediatrics	650 PENN AVE SE STE C 100
SLATER, AMANDA I.	Family Practice	101 Q ST NE STE G
SLATER, AMANDA I.	Family Practice	1355 NEW YORK AVE NE
SLATER, AMANDA I.	Family Practice	40 PATTERSON ST NE
SLATER, AMANDA I.	Family Practice	425 2ND ST NW
SLATER, AMANDA I.	Family Practice	635 I ST NE
SLATER, AMANDA I.	Family Practice	801 PENNSYLVANIA AVE SE
SLATER, AMANDA I.	Family Practice	850 DELAWARE AVE SW
SMITH-KHURI, ELEANOR I.	Pediatrics	650 PENN AVE SE STE C 100
SOLOMON, MESTIRE	General Dentistry	555 L ST SE
SOLOMON, MESTIRE	General Dentistry	65 MASSACHUSETTS AVE NW
SOLOMON, MESTIRE	General Dentistry	850 DELAWARE AVE SW
SPELLMAN, FRANK A.	Ophthalmology	660 PENNSYLVANIA AVE SE STE 200
SQUIRES, ANNE P.	Family Nurse Practitioner	101 Q ST NE STE G
SQUIRES, ANNE P.	Family Nurse Practitioner	1355 NEW YORK AVE NE
SQUIRES, ANNE P.	Family Nurse Practitioner	40 PATTERSON ST NE
SQUIRES, ANNE P.	Family Nurse Practitioner	425 2ND ST NW

**AMERIHEALTH CARITAS DC
PROVIDER NETWORK**

Provider Name	Provider Type	Provider Address
SQUIRES, ANNE P.	Family Nurse Practitioner	635 I ST NE
SQUIRES, ANNE P.	Family Nurse Practitioner	850 DELAWARE AVE SW
SUCHMAN, DEBORAH V.	Family Nurse Practitioner	128 M ST NW
SUGARMAN, KATE S.	Family Practice	101 Q ST NE STE G
SUGARMAN, KATE S.	Family Practice	1355 NEW YORK AVE NE
SUGARMAN, KATE S.	Family Practice	40 PATTERSON ST NE
SUGARMAN, KATE S.	Family Practice	425 2ND ST NW
SUGARMAN, KATE S.	Internal Medicine	555 L ST SE
SUGARMAN, KATE S.	Family Practice	635 I ST NE
SUGARMAN, KATE S.	Family Practice	850 DELAWARE AVE SW
SUMMER, CAROLYN B.	Nurse Practitioner Other	101 Q ST NE STE G
SUMMER, CAROLYN B.	Nurse Practitioner Other	1355 NEW YORK AVE NE
SUMMER, CAROLYN B.	Nurse Practitioner Other	40 PATTERSON ST NE
SUMMER, CAROLYN B.	Nurse Practitioner Other	425 2ND ST NW
SUMMER, CAROLYN B.	Family Nurse Practitioner	555 L ST SE
SUMMER, CAROLYN B.	Nurse Practitioner Other	635 I ST NE
SUMMER, CAROLYN B.	Nurse Practitioner Other	850 DELAWARE AVE SW
SUPER PHARMACY	Durable Medical Equip Supplier	1019 H ST NE
TANK, SHEILA H.	Family Nurse Practitioner	801 17TH ST NE
TAWAKALI, LAJOYOUS	General Dentistry	425 2ND ST NW
TAWAKALI, LAJOYOUS	General Dentistry	555 L ST SE
TAWAKALI, LAJOYOUS	General Dentistry	850 DELAWARE AVE SW
TAY, AFUA D.	Family Nurse Practitioner	101 Q ST NE STE G
TAY, AFUA D.	Family Nurse Practitioner	1355 NEW YORK AVE NE
TAY, AFUA D.	Family Nurse Practitioner	40 PATTERSON ST NE
TAY, AFUA D.	Family Nurse Practitioner	425 2ND ST NW
TAY, AFUA D.	Family Nurse Practitioner	635 I ST NE
TAY, AFUA D.	Family Nurse Practitioner	850 DELAWARE AVE SW
TAYLOR, JESSE C.	Family Nurse Practitioner	228 7TH ST SE
TAYLOR, YOLONDA	Family Nurse Practitioner	101 Q ST NE STE G
TAYLOR, YOLONDA	Family Nurse Practitioner	1355 NEW YORK AVE NE

**AMERIHEALTH CARITAS DC
PROVIDER NETWORK**

Provider Name	Provider Type	Provider Address
TAYLOR, YOLONDA	Family Nurse Practitioner	40 PATTERSON ST NE
TAYLOR, YOLONDA	Family Nurse Practitioner	425 2ND ST NW
TAYLOR, YOLONDA	Family Nurse Practitioner	635 I ST NE
TAYLOR, YOLONDA	Family Nurse Practitioner	850 DELAWARE AVE SW
TCHINDA, MARTINE	Family Nurse Practitioner	101 Q ST NE STE G
TCHINDA, MARTINE	Family Nurse Practitioner	1355 NEW YORK AVE NE
TCHINDA, MARTINE	Family Nurse Practitioner	40 PATTERSON ST NE
TCHINDA, MARTINE	Family Nurse Practitioner	425 2ND ST NW
TCHINDA, MARTINE	Family Nurse Practitioner	555 L ST SE
TCHINDA, MARTINE	Family Nurse Practitioner	635 I ST NE
TCHINDA, MARTINE	Nurse Practitioner Other	850 DELAWARE AVE SW
TERRELL, LEKEISHA R.	Pediatrics	101 Q ST NE STE G
TERRELL, LEKEISHA R.	Pediatrics	1355 NEW YORK AVE NE
TERRELL, LEKEISHA R.	Pediatrics	40 PATTERSON ST NE
TERRELL, LEKEISHA R.	Pediatrics	425 2ND ST NW
TERRELL, LEKEISHA R.	Pediatrics	635 I ST NE
TERRELL, LEKEISHA R.	Pediatrics	850 DELAWARE AVE SW
THOMAS, STEPHANIE E.	Certified Social Worker	555 L ST SE
THOMPSON, TESSA R.	Family Practice	801 17TH ST NE
TIERNEY, CAROLINE A.	Family Nurse Practitioner	228 7TH ST SE
TOSO, BLANCA L.	Internal Medicine	101 Q ST NE STE G
TOSO, BLANCA L.	Internal Medicine	1355 NEW YORK AVE NE
TOSO, BLANCA L.	Internal Medicine	40 PATTERSON ST NE
TOSO, BLANCA L.	Internal Medicine	425 2ND ST NW
TOSO, BLANCA L.	Internal Medicine	635 I ST NE
TOSO, BLANCA L.	Internal Medicine	850 DELAWARE AVE SW
TRACY, JAMES A.	Family Nurse Practitioner	101 Q ST NE STE G
TRACY, JAMES A.	Family Nurse Practitioner	1355 NEW YORK AVE NE
TRACY, JAMES A.	Family Nurse Practitioner	40 PATTERSON ST NE
TRACY, JAMES A.	Family Nurse Practitioner	425 2ND ST NW
TRACY, JAMES A.	Family Nurse Practitioner	635 I ST NE

**AMERIHEALTH CARITAS DC
PROVIDER NETWORK**

Provider Name	Provider Type	Provider Address
TRACY, JAMES A.	Family Nurse Practitioner	850 DELAWARE AVE SW
TUKPAH, NATALIE	Family Nurse Practitioner	101 Q ST NE STE G
TUKPAH, NATALIE	Family Nurse Practitioner	1355 NEW YORK AVE NE
TUKPAH, NATALIE	Family Nurse Practitioner	40 PATTERSON ST NE
TUKPAH, NATALIE	Family Nurse Practitioner	425 2ND ST NW
TUKPAH, NATALIE	Family Nurse Practitioner	635 I ST NE
TUKPAH, NATALIE	Family Nurse Practitioner	850 DELAWARE AVE SW
TURNER, CHLOE E.	Pediatrics	101 Q ST NE STE G
TURNER, CHLOE E.	Pediatrics	1355 NEW YORK AVE NE
TURNER, CHLOE E.	Pediatrics	40 PATTERSON ST NE
TURNER, CHLOE E.	Pediatrics	425 2ND ST NW
TURNER, CHLOE E.	Pediatrics	635 I ST NE
TURNER, CHLOE E.	Pediatrics	850 DELAWARE AVE SW
UNION PLAZA DIALYSIS CENTER	End Stage Renal Disease (ERSD)	810 1ST ST NE STE 100
UNITY HEALTH CARE INC	Community Medical Health Ctr	40 PATTERSON ST NE
UNITY HEALTH CARE INC	Community Medical Health Ctr	850 DELAWARE AVE SW
VAN ASSCHE, MEAGAN L.	Pediatrics	650 PENN AVE SE STE C 100
VARNER, SASHA	Marriage and Family Therapy	101 Q ST NE STE G
VILLA, RICHELLE ANNE	Occupational Therapist	412 FIRST ST SE
WAGNER, MARTHA J.	Pediatrics	650 PENNSYLVANIA AVE SE STE C-100
WALKER, APRIL J.	Family Practice	101 Q ST NE STE G
WALKER, APRIL J.	Family Practice	1355 NEW YORK AVE NE
WALKER, APRIL J.	Family Practice	40 PATTERSON ST NE
WALKER, APRIL J.	Family Practice	425 2ND ST NW
WALKER, APRIL J.	Family Practice	635 I ST NE
WALKER, APRIL J.	Family Practice	850 DELAWARE AVE SW
WALKER, MARY K.	Speech Language Pathology	800 FLORIDA AVE NE
WALLIS, JASON R.	Licensed Clin Social Worker	555 L ST SE
WARE, KARIMAH S.	Psychology	2115 WISCONSIN AVE NW STE 200
WHITE III, WILLIAM C.	General Dentistry	1201 S CAPITOL ST SW STE B
WHITE, ANGELA C.	Licensed Clin Social Worker	650 PENNSYLVANIA AVE SE STE 440

**AMERIHEALTH CARITAS DC
PROVIDER NETWORK**

Provider Name	Provider Type	Provider Address
WHITE, NEKIA	Social Worker	555 L ST SE
WILLIAMS, JANICE K.	Family Nurse Practitioner	101 Q ST NE STE G
WILLIAMS, JANICE K.	Family Nurse Practitioner	1355 NEW YORK AVE NE
WILLIAMS, JANICE K.	Family Nurse Practitioner	40 PATTERSON ST NE
WILLIAMS, JANICE K.	Family Nurse Practitioner	425 2ND ST NW
WILLIAMS, JANICE K.	Family Nurse Practitioner	635 I ST NE
WILLIAMS, JANICE K.	Family Nurse Practitioner	850 DELAWARE AVE SW
WILLIAMS-ELLIOTT, KEESHA	Ophthalmology	1647 BENNING RD NE STE 102
WILSON-JOHNSON, TANYA R.	General Dentistry	490 L'ENFANT PLAZA SW STE 8210
WOLSKI, EMILY A.	Speech Language Pathology	412 FIRST ST SE
WORBY, LAURA	Family Nurse Practitioner	801 17TH ST NE
WORKMAN, FRANK A.	Hematology	425 2ND ST NW
YOON, HANNA	Family Practice	101 Q ST NE STE G
YOON, HANNA	Family Practice	1355 NEW YORK AVE NE
YOON, HANNA	Family Practice	40 PATTERSON ST NE
YOON, HANNA	Family Practice	425 2ND ST NW
YOON, HANNA	Family Practice	635 I ST NE
YOON, HANNA	Family Practice	850 DELAWARE AVE SW
ZAINO, AMBER M.	Family Nurse Practitioner	101 Q ST NE STE G
ZAINO, AMBER M.	Family Nurse Practitioner	1355 NEW YORK AVE NE
ZAINO, AMBER M.	Family Nurse Practitioner	40 PATTERSON ST NE
ZAINO, AMBER M.	Family Nurse Practitioner	425 2ND ST NW
ZAINO, AMBER M.	Family Nurse Practitioner	635 I ST NE
ZAINO, AMBER M.	Family Nurse Practitioner	850 DELAWARE AVE SW
ZARR, ROBERT L.	Pediatrics	101 Q ST NE STE G
ZARR, ROBERT L.	Pediatrics	1355 NEW YORK AVE NE
ZARR, ROBERT L.	Pediatrics	40 PATTERSON ST NE
ZARR, ROBERT L.	Pediatrics	425 2ND ST NW
ZARR, ROBERT L.	Pediatrics	635 I ST NE
ZARR, ROBERT L.	Pediatrics	850 DELAWARE AVE SW
ZUCKER, EMILY P.	Family Practice	555 L ST SE

AMERIHEALTH CARITAS DC
PROVIDER NETWORK

Provider Name	Provider Type	Provider Address
ZYSKIND, AVIVA D.	Family Practice	101 Q ST NE STE G
ZYSKIND, AVIVA D.	Family Practice	1355 NEW YORK AVE NE
ZYSKIND, AVIVA D.	Family Practice	40 PATTERSON ST NE
ZYSKIND, AVIVA D.	Family Practice	425 2ND ST NW
ZYSKIND, AVIVA D.	Family Practice	635 I ST NE
ZYSKIND, AVIVA D.	Family Practice	850 DELAWARE AVE SW

**AMERIHEALTH CARITAS DC
PROVIDER NETWORK**

Provider Name	Provider Type	Provider Address
ABADY, MIELAD	General Dentistry	4063 MINNESOTA AVE NE
ABADY, MIELAD	General Dentistry	4435 BENNING RD NE
ACQUAVIVA, MARIA T.	Family Nurse Practitioner	123 45TH ST NE
ACQUAVIVA, MARIA T.	Family Nurse Practitioner	3924 MINNESOTA AVENUE NE
ACQUAVIVA, MARIA T.	Family Nurse Practitioner	540 55TH ST NE RM W 101
ACQUAVIVA, MARIA T.	Family Nurse Practitioner	765 KENILWORTH TERRACE NE
ADELAKUN, AKINTOYE	Preventative Medicine	1627 KENILWORTH AVE NE
ADELE-DOHERTY, AGBOOLA A.	General Dentistry	3925 MINNESOTA AVE NE
ADEWUNMI, RASHIDAT A.	Physical Therapy	3905 DIX ST NE
ADIELE, LAURA N.	Family Nurse Practitioner	3924 MINNESOTA AVENUE NE
ADIELE, LAURA N.	Family Nurse Practitioner	540 55TH ST NE
ADIELE, LAURA N.	Family Nurse Practitioner	765 KENILWORTH TERRACE NE
AFRAZ, SABA	Internal Medicine	123 45TH ST NE
AGARWAL, GAURAV	Pediatric Dentistry	350 EASTERN AVE NE
AGARWAL, PUJA	General Dentistry	3925 MINNESOTA AVE NE
AHANOR, ROSEMARY	General Dentistry	3925 MINNESOTA AVE NE
AHLRICH, JULIE A.	Family Nurse Practitioner	123 45TH ST NE
AHLRICH, JULIE A.	Family Nurse Practitioner	3924 MINNESOTA AVE NE
AHLRICH, JULIE A.	Family Nurse Practitioner	540 55TH ST NE RM W 101
AHLRICH, JULIE A.	Family Nurse Practitioner	765 KENILWORTH TERRACE NE
AKANDE, OLAIDE	Internal Medicine	3924 MINNESOTA AVENUE NE
ALDERMAN, BINNUR	Family Nurse Practitioner	123 45TH ST NE
ALDERMAN, BINNUR	Family Nurse Practitioner	3924 MINNESOTA AVENUE NE
ALDERMAN, BINNUR	Family Nurse Practitioner	540 55TH ST NE RM W 101
ALDERMAN, BINNUR	Family Nurse Practitioner	765 KENILWORTH TERRACE NE
ALEXANDER, MARQUICE H.	Family Nurse Practitioner	123 45TH ST NE
ALEXANDER, MARQUICE H.	Family Nurse Practitioner	540 55TH ST NE RM W 101
ALEXANDER, MARQUICE H.	Family Nurse Practitioner	765 KENILWORTH TERRACE NE
ALSTON, KATHY D.	Family Practice	123 45TH ST NE
ALSTON, KATHY D.	Family Practice	540 55TH ST NE RM W 101
ALSTON, KATHY D.	Family Practice	765 KENILWORTH TERRACE NE

**AMERIHEALTH CARITAS DC
PROVIDER NETWORK**

Provider Name	Provider Type	Provider Address
ANDERSON, ANDREA A.	Family Practice	123 45TH ST NE
ANDERSON, ANDREA A.	Family Practice	3924 MINNESOTA AVENUE NE
ANDERSON, ANDREA A.	Family Practice	540 55TH ST NE RM W 101
ANDERSON, ANDREA A.	Family Practice	765 KENILWORTH TERRACE NE
ARIYO, BOLANLE O.	Family Practice	123 45TH ST NE
ARIYO, BOLANLE O.	Family Practice	3924 MINNESOTA AVENUE NE
ARIYO, BOLANLE O.	Family Practice	540 55TH ST NE RM W 101
ARIYO, BOLANLE O.	Family Practice	765 KENILWORTH TERRACE NE
ASOMANI, KWAME M.	General Dentistry	3946 MINNESOTA AVE NE
ATABONG, ANYINKE	Family Practice	1627 KENILWORTH AVE NE
AZEEZ, NADEEM	General Dentistry	3925 MINNESOTA AVE NE
AZUMAH, EBERE J.	Obstetrics and Gynecology	123 45TH ST NE
AZUMAH, EBERE J.	Obstetrics and Gynecology	3924 MINNESOTA AVE NE
AZUMAH, EBERE J.	Obstetrics and Gynecology	765 KENILWORTH TERR NE
BAILEY, LESLEY A.	Occupational Therapist	4130 HUNT PL NE
BAKER, ALICIA R.	Family Nurse Practitioner	123 45TH ST NE
BAKER, ALICIA R.	Family Nurse Practitioner	540 55TH ST NE RM W 101
BAKER, ALICIA R.	Family Nurse Practitioner	765 KENILWORTH TERRACE NE
BEALL, CARRIE	Family Nurse Practitioner	123 45TH ST NE
BEALL, CARRIE	Family Nurse Practitioner	540 55TH ST NE RM W 101
BEALL, CARRIE	Family Nurse Practitioner	765 KENILWORTH TERRACE NE
BENNETT, ERIN L.	Family Nurse Practitioner	123 45TH ST NE
BENNETT, ERIN L.	Family Nurse Practitioner	540 55TH ST NE RM W 101
BENNETT, ERIN L.	Family Nurse Practitioner	765 KENILWORTH TERRACE NE
BERAHO, LORRAINE K.	Pediatrics	123 45TH ST NE
BERAHO, LORRAINE K.	Pediatrics	3924 MINNESOTA AVENUE NE
BERAHO, LORRAINE K.	Family Practice	540 55TH ST NE RM W 101
BERAHO, LORRAINE K.	Pediatrics	765 KENILWORTH TERRACE NE
BHARUCHA, JULIE	General Dentistry	3946 MINNESOTA AVE NE
BLACKLEDGE, WEHTI	Family Nurse Practitioner	123 45TH ST NE
BLACKLEDGE, WEHTI	Family Nurse Practitioner	3924 MINNESOTA AVE NE

**AMERIHEALTH CARITAS DC
PROVIDER NETWORK**

Provider Name	Provider Type	Provider Address
BLACKLEDGE, WEHTI	Family Nurse Practitioner	540 55TH ST NE RM W 101
BLACKLEDGE, WEHTI	Family Nurse Practitioner	765 KENILWORTH TERRACE NE
BMA EAST RIVER PARK-ANACOSTIA	End Stage Renal Disease (ERSD)	3929 MINN AVE NE
BOWLES, WILLIAM	General Dentistry	123 45TH ST NE
BOWLES, WILLIAM	General Dentistry	4130 HUNT PL NE
BOWLES, WILLIAM	General Dentistry	540 55TH ST SE RM W 101
BOWLES, WILLIAM	General Dentistry	765 KENILWORTH TERR NE
BROWN, FELICIA	General Dentistry	123 45TH ST NE
BRUDER, RACHEL	Psychologist -Clinical	3924 MINNESOTA AVE NE
BUCHHOLZ, RYAN M.	Internal Medicine	123 45TH ST NE
BUCHHOLZ, RYAN M.	Internal Medicine	540 55TH ST NE RM W 101
BUCHHOLZ, RYAN M.	Internal Medicine	765 KENILWORTH TERRACE NE
CALDWELL, WHITNEY R.	General Dentistry	4063 MINNESOTA AVE NE
CALHOUN WELLS, CECELIA	General Dentistry	765 KENILWORTH TERR NE
CARDILE, ANNE C.	Internal Medicine	123 45TH ST NE
CARDILE, ANNE C.	Internal Medicine	540 55TH ST NE RM W 101
CARDILE, ANNE C.	Internal Medicine	765 KENILWORTH TERRACE NE
CAVETT, ANNE E.	Family Nurse Practitioner	123 45TH ST NE
CAVETT, ANNE E.	Family Nurse Practitioner	540 55TH ST NE RM W 101
CAVETT, ANNE E.	Family Nurse Practitioner	765 KENILWORTH TERRACE NE
CHA, STEPHEN	Internal Medicine	123 45TH ST NE
CHA, STEPHEN	Internal Medicine	540 55TH ST NE RM W 101
CHA, STEPHEN	Internal Medicine	765 KENILWORTH TERRACE NE
CHATMAN, CRYSTA	Family Practice	123 45TH ST NE
CHATMAN, CRYSTA	Family Practice	540 55TH ST NE RM W 101
CHATMAN, CRYSTA	Family Practice	765 KENILWORTH TERR NE
CHI, GLADYS	Family Nurse Practitioner	1638 GOOD HOPE RD SE
COLEMAN, JACINTA A.	Certified Social Worker	1405 42ND ST SE
COLLINS, MILLICENT D.	Family Practice	540 55TH ST NE RM W 101
COLLINS, MILLICENT D.	Pediatrics	765 KENILWORTH TERRACE NE
CONTEMPORARY FAMILY SERVICES	Outpatient Mental Health Clini	2918 MINNESOTA AVE SE

**AMERIHEALTH CARITAS DC
PROVIDER NETWORK**

Provider Name	Provider Type	Provider Address
CONTEMPORARY FAMILY SERVICES	Outpatient Mental Health Clini	3300 PENNSYLVANIA AVE SE
CONTEMPORARY FAMILY SERVICES	Outpatient Mental Health Clini	603 50TH ST NE
COOMBS, ALBERT A.	General Dentistry	2415 BENNING RD NE
COPELAND, CHANDA L.	Family Nurse Practitioner	123 45TH ST NE
COPELAND, CHANDA L.	Family Nurse Practitioner	540 55TH ST NE RM W 101
COPELAND, CHANDA L.	Family Nurse Practitioner	765 KENILWORTH TERRACE NE
CORBETT, AYSHA L.	Family Practice	123 45TH ST NE
CORBETT, AYSHA L.	Family Practice	540 55TH ST NE RM W 101
CORBETT, AYSHA L.	Family Practice	765 KENILWORTH TERRACE NE
COVEL, LISA S.	Family Nurse Practitioner	123 45TH ST NE
COVEL, LISA S.	Family Nurse Practitioner	540 55TH ST NE RM W 101
COVEL, LISA S.	Family Nurse Practitioner	765 KENILWORTH TERRACE NE
CRAWFORD CONSULTING AND MENTAL HEALTH SERVICES	Community Mental Health Center	2412 MINNESOTA AVE STE 104
CRAWFORD, LADAWANA S.	Family Nurse Practitioner	123 45TH ST NE
CRAWFORD, LADAWANA S.	Family Nurse Practitioner	540 55TH ST NE RM W 101
CRAWFORD, LADAWANA S.	Family Nurse Practitioner	765 KENILWORTH TERRACE NE
CRENSHAW, MARGARET	Family Practice	123 45TH ST NE
CRENSHAW, MARGARET	Family Practice	540 55TH ST NE RM W 101
CRENSHAW, MARGARET	Family Practice	765 KENILWORTH TERRACE NE
CROSLAND, CATHERINE	Internal Medicine	123 45TH ST NE
CROSLAND, CATHERINE	Internal Medicine	540 55TH ST NE RM W 101
CROSLAND, CATHERINE	Internal Medicine	765 KENILWORTH TERRACE NE
CUMBERBATCH, ASHLI	General Dentistry	1627 KENILWORTH AVE NE
DAVIS, KIMBERLY A.	Professional Counselling	4645 NANNIE HELEN BURROUGH NE STE 18
DAVIS, NICOLE V.	Family Nurse Practitioner	123 45TH ST NE
DAVIS, NICOLE V.	Family Nurse Practitioner	540 55TH ST NE RM W 101
DAVIS, NICOLE V.	Family Nurse Practitioner	765 KENILWORTH TERRACE NE
DAWOUD, GEORGE N.	General Dentistry	3925 MINNESOTA AVE NE
DENSON, ANITRA P.	Pediatrics	123 45TH ST NE
DENSON, ANITRA P.	Pediatrics	3924 MINNESOTA AVENUE NE
DENSON, ANITRA P.	Pediatrics	540 55TH ST NE RM W 101

**AMERIHEALTH CARITAS DC
PROVIDER NETWORK**

Provider Name	Provider Type	Provider Address
DENSON, ANITRA P.	Pediatrics	765 KENILWORTH TERRACE NE
DEPASQUALE, ANNE	Family Practice	123 45TH ST NE
DEPASQUALE, ANNE	Family Practice	3924 MINNESOTA AVENUE NE
DEPASQUALE, ANNE	Family Practice	540 55TH ST NE RM W 101
DEPASQUALE, ANNE	Internal Medicine	765 KENILWORTH TERRACE NE
DIXON, ANDREW W.	Family Practice	123 45TH ST NE
DIXON, ANDREW W.	Family Practice	3924 MINNESOTA AVENUE NE
DIXON, ANDREW W.	Family Practice	540 55TH ST NE RM W 101
DIXON, ANDREW W.	Family Practice	765 KENILWORTH TERRACE NE
DOMINGUEZ, BARBARA A.	Family Nurse Practitioner	123 45TH ST NE
DOMINGUEZ, BARBARA A.	Family Nurse Practitioner	3924 MINNESOTA AVENUE NE
DOMINGUEZ, BARBARA A.	Family Nurse Practitioner	540 55TH ST NE RM W 101
DOMINGUEZ, BARBARA A.	Family Nurse Practitioner	765 KENILWORTH TERR NE
DUNMORE, GWENDOLYN L.	Obstetrics and Gynecology	1627 KENILWORTH AVE NE
DUQUETTE-PETERSEN, LINDA C.	Family Nurse Practitioner	320 40TH ST NE
EGAN, JAMES H.	Pediatric Psychiatry	1627 KENILWORTH AVE NE
EGINS, OTIS R.	Family Practice	123 45TH ST NE
EGINS, OTIS R.	Family Practice	3924 MINNESOTA AVENUE NE
EGINS, OTIS R.	Family Practice	540 55TH ST NE RM W 101
EGINS, OTIS R.	Family Practice	765 KENILWORTH TERRACE NE
EILAND, DERRICK K.	Oral and Maxillofacial Surgery	419 34TH ST NE
EISAPOORAN, PEDRAM	General Dentistry	3925 MINNESOTA AVE NE
ELLIOTT, AYANA M.	Family Nurse Practitioner	123 45TH ST NE
ELLIOTT, AYANA M.	Family Nurse Practitioner	3924 MINNESOTA AVENUE NE
ELLIOTT, AYANA M.	Family Nurse Practitioner	540 55TH ST NE RM W 101
ELLIOTT, AYANA M.	Family Nurse Practitioner	765 KENILWORTH TERRACE NE
ELLIOTT, REGGIE C.	Family Practice	123 45TH ST NE
ELLIOTT, REGGIE C.	Family Practice	3924 MINNESOTA AVENUE NE
ELLIOTT, REGGIE C.	Family Practice	540 55TH ST NE RM W 101
ELLIOTT, REGGIE C.	Family Practice	765 KENILWORTH TERRACE NE
ELLIS, LINDSEY P.	Family Nurse Practitioner	123 45TH ST NE

**AMERIHEALTH CARITAS DC
PROVIDER NETWORK**

Provider Name	Provider Type	Provider Address
ELLIS, LINDSEY P.	Family Nurse Practitioner	3924 MINNESOTA AVE NE
ELLIS, LINDSEY P.	Family Nurse Practitioner	540 55TH ST NE RM W 101
ELLIS, LINDSEY P.	Family Nurse Practitioner	765 KENILWORTH TERRACE NE
EMBRACK, EMIKA	Physical Therapy	3905 DIX ST NE
EPHRUSSI, COREY W.	Internal Medicine	123 45TH ST NE
EPHRUSSI, COREY W.	Internal Medicine	3924 MINNESOTA AVENUE NE
EPHRUSSI, COREY W.	Internal Medicine	540 55TH ST NE RM W 101
EPHRUSSI, COREY W.	Internal Medicine	765 KENILWORTH TERRACE NE
EUGENE, JUDITH	General Dentistry	4063 MINNESOTA AVE NE
EVANS, TAMARA D.	General Dentistry	3925 MINNESOTA AVE NE
EYASU, RAHWA K.	Family Nurse Practitioner	123 45TH ST NE
EYASU, RAHWA K.	Family Nurse Practitioner	3924 MINNESOTA AVENUE NE
EYASU, RAHWA K.	Family Nurse Practitioner	540 55TH ST NE RM W 101
EYASU, RAHWA K.	Family Nurse Practitioner	765 KENILWORTH TERRACE NE
FAGAN, ASHLEY D.	General Dentistry	4063 MINNESOTA AVE NE
FAGAN, ASHLEY D.	General Dentistry	4435 BENNING RD NE
FAGONDE, MELISSA T.	Family Practice	123 45TH ST NE
FAGONDE, MELISSA T.	Family Practice	3924 MINNESOTA AVENUE NE
FAGONDE, MELISSA T.	Family Practice	540 55TH ST NE RM W 101
FAGONDE, MELISSA T.	Family Practice	765 KENILWORTH TERRACE NE
FAIRCLOTH, KARI	Family Nurse Practitioner	123 45TH ST NE
FAIRCLOTH, KARI	Family Nurse Practitioner	3924 MINNESOTA AVENUE NE
FAIRCLOTH, KARI	Family Nurse Practitioner	540 55TH ST NE RM W 101
FAIRCLOTH, KARI	Family Nurse Practitioner	765 KENILWORTH TERRACE NE
FARLEY, ALICE G.	Pediatrics	123 45TH ST NE
FARLEY, ALICE G.	Pediatrics	765 KENILWORTH TERRACE NE
FAUST-ASOMANI, ANDREA	General Dentistry	123 45TH ST NE
FAUST-ASOMANI, ANDREA	General Dentistry	4130 HUNT PL NE
FAUST-ASOMANI, ANDREA	General Dentistry	540 55TH ST SE RM W 101
FAUST-ASOMANI, ANDREA	General Dentistry	765 KENILWORTH TER NE
FORTENBERRY, LYNETTE	General Dentistry	123 45TH ST NE

**AMERIHEALTH CARITAS DC
PROVIDER NETWORK**

Provider Name	Provider Type	Provider Address
FORTENBERRY, LYNETTE	General Dentistry	4130 HUNT PL NE
FORTENBERRY, LYNETTE	General Dentistry	540 55TH ST SE RM W 101
FORTENBERRY, LYNETTE	General Dentistry	765 KENILWORTH TER NE
FREEMAN, NATALEE	Family Nurse Practitioner	123 45TH ST NE
FREEMAN, NATALEE	Family Nurse Practitioner	3924 MINNESOTA AVENUE NE
FREEMAN, NATALEE	Family Nurse Practitioner	540 55TH ST NE RM W 101
FREEMAN, NATALEE	Family Nurse Practitioner	765 KENILWORTH TERRACE NE
GALLEGOS, AYANA	General Dentistry	123 45TH ST NE
GALLEGOS, AYANA	General Dentistry	3924 MINNESOTA AVE NE
GALLEGOS, AYANA	General Dentistry	555 L ST SE
GALLEGOS, AYANA	General Dentistry	765 KENILWORTH TERR NE
GARDNER-KLEMMER, YOLANDA E.	Certified Nurse Midwife	123 45TH ST NE
GARDNER-KLEMMER, YOLANDA E.	Certified Nurse Midwife	3924 MINNESOTA AVENUE NE
GARDNER-KLEMMER, YOLANDA E.	Certified Nurse Midwife	540 55TH ST NE RM W 101
GARDNER-KLEMMER, YOLANDA E.	Certified Nurse Midwife	765 KENILWORTH TERRACE NE
GARLISI, TYLER A.	General Dentistry	3925 MINNESOTA AVE NE
GASKINS-CRAIG, MICHELLE L.	Family Practice	4061 MINNESOTA AVE NE
GENIEVA, VITALIYA	General Dentistry	4063 MINNESOTA AVE NE
GETANEH, ASQUAL	Internal Medicine	123 45TH ST NE
GETANEH, ASQUAL	Internal Medicine	3924 MINNESOTA AVE NE
GETANEH, ASQUAL	Internal Medicine	540 55TH ST NE RM W 101
GETANEH, ASQUAL	Internal Medicine	765 KENILWORTH TERRACE NE
GOETCHEUS, ALICE J.	Family Practice	123 45TH ST NE
GOETCHEUS, ALICE J.	Family Practice	3924 MINNESOTA AVENUE NE
GOETCHEUS, ALICE J.	Family Practice	540 55TH ST NE RM W 101
GOETCHEUS, ALICE J.	Family Practice	765 KENILWORTH TERRACE NE
GOLDIE, PRISCILLA	Family Practice	123 45TH ST NE
GOLDIE, PRISCILLA	Family Practice	3924 MINNESOTA AVENUE NE
GOLDIE, PRISCILLA	Family Practice	540 55TH ST NE RM W 101
GOLDIE, PRISCILLA	Family Practice	765 KENILWORTH TERRACE NE
GORDON, MARA H.	Family Practice	123 45TH ST NE

**AMERIHEALTH CARITAS DC
PROVIDER NETWORK**

Provider Name	Provider Type	Provider Address
GRANGER, KEVIN C.	General Dentistry	2415 BENNING RD NE
GRANT PARK DIALYSIS	End Stage Renal Disease (ERSD)	5000 NANNIE HELEN BURROUGHS AVE NE
GRAY, JORDAN A.	General Dentistry	3946 MINNESOTA AVE NE
GUANCI, ROBERT	General Dentistry	3925 MINNESOTA AVE NE
GULLEY, MONICA J.	Family Practice	123 45TH ST NE
GULLEY, MONICA J.	Family Practice	3924 MINNESOTA AVENUE NE
GULLEY, MONICA J.	Family Practice	540 55TH ST NE RM W 101
GULLEY, MONICA J.	Family Practice	765 KENILWORTH TERRACE NE
GUNNALA, RAJNI	Pediatrics	123 45TH ST NE
GUNNALA, RAJNI	Pediatrics	3924 MINNESOTA AVENUE NE
GUNNALA, RAJNI	Pediatrics	540 55TH ST NE RM W 101
GUNNALA, RAJNI	Pediatrics	765 KENILWORTH TERRACE NE
GUTTERMAN, ZOE A.	Certified Nurse Midwife	123 45TH ST NE
GUTTERMAN, ZOE A.	Certified Nurse Midwife	3924 MINNESOTA AVENUE NE
GUTTERMAN, ZOE A.	Certified Nurse Midwife	765 KENILWORTH TERRACE NE
HAG AHMED, NESREEN S.	Endocrinology	2041 GEORGIA AVE NW 1ST FLR STE B AND C
HAIDAR, FATIHMA	General Dentistry	4063 MINNESOTA AVE NE
HAIDAR, FATIHMA	General Dentistry	4435 BENNING RD NE
HAILES, TONYA T.	Family Practice	123 45TH ST NE
HAILES, TONYA T.	Family Practice	3924 MINNESOTA AVENUE NE
HAILES, TONYA T.	Family Practice	540 55TH ST NE RM W 101
HAILES, TONYA T.	Family Practice	765 KENILWORTH TERRACE NE
HALL, THOMAS	Internal Medicine	123 45TH ST NE
HALL, THOMAS	Internal Medicine	3924 MINNESOTA AVENUE NE
HALL, THOMAS	Internal Medicine	540 55TH ST NE RM W 101
HALL, THOMAS	Internal Medicine	765 KENILWORTH TERRACE NE
HAMILTON JR, LON	Psychology	406 61ST ST NE
HAMMOND, CLARENCE E.	General Dentistry	123 45TH ST NE
HAMMOND, CLARENCE E.	General Dentistry	4130 HUNT PL NE
HAMMOND, CLARENCE E.	General Dentistry	540 55TH ST SE RM W 101
HAMMOND, CLARENCE E.	General Dentistry	765 KENILWORTH TER NE

**AMERIHEALTH CARITAS DC
PROVIDER NETWORK**

Provider Name	Provider Type	Provider Address
HARDUARSINGH-PERMAUL, ARUNA S.	Family Practice	123 45TH ST NE
HARDUARSINGH-PERMAUL, ARUNA S.	Family Practice	3924 MINNESOTA AVENUE NE
HARDUARSINGH-PERMAUL, ARUNA S.	Family Practice	540 55TH ST NE RM W 101
HARDUARSINGH-PERMAUL, ARUNA S.	Family Practice	765 KENILWORTH TERRACE NE
HARDY, CHERON R.	Family Nurse Practitioner	123 45TH ST NE
HARDY, CHERON R.	Family Nurse Practitioner	3924 MINNESOTA AVENUE NE
HARDY, CHERON R.	Family Nurse Practitioner	540 55TH ST NE RM W 101
HARDY, CHERON R.	Family Nurse Practitioner	765 KENILWORTH TERR NE
HARPSTER, WILLIAM H.	Internal Medicine	123 45TH ST NE
HARPSTER, WILLIAM H.	Internal Medicine	3924 MINNESOTA AVENUE NE
HARPSTER, WILLIAM H.	Internal Medicine	540 55TH ST NE RM W 101
HARPSTER, WILLIAM H.	Internal Medicine	765 KENILWORTH TERRACE NE
HARTSELL, SHUTONG	General Dentistry	3925 MINNESOTA AVE NE
HENDERSON, CHELSEY S.	Licensed Clin Social Worker	123 45TH ST NE
HENDERSON, CHELSEY S.	Licensed Clin Social Worker	3924 MINNESOTA AVE NE
HENDERSON, CHELSEY S.	Licensed Clin Social Worker	765 KENILWORTH TERR NE
HILL, KATHLEEN G.	Family Practice	123 45TH ST NE
HILL, KATHLEEN G.	Family Practice	3924 MINNESOTA AVENUE NE
HILL, KATHLEEN G.	Family Practice	540 55TH ST NE RM W 101
HILL, KATHLEEN G.	Family Practice	765 KENILWORTH TERRACE NE
HINKLE, MARCIA C.	Professional Counselling	3924 MINNESOTA AVE NE
HLADEK, MELISSA D.	Family Nurse Practitioner	123 45TH ST NE
HLADEK, MELISSA D.	Family Nurse Practitioner	3924 MINNESOTA AVENUE NE
HLADEK, MELISSA D.	Family Nurse Practitioner	540 55TH ST NE RM W 101
HLADEK, MELISSA D.	Family Nurse Practitioner	765 KENILWORTH TERRACE NE
HOGAN, JOHN W.	Internal Medicine	123 45TH ST NE
HOGAN, JOHN W.	Internal Medicine	3924 MINNESOTA AVE NE
HOGAN, JOHN W.	Internal Medicine	540 55TH ST NE
HOGAN, JOHN W.	Internal Medicine	765 KENILWORTH TERR NE
HOLMAN, ROBERT P.	Internal Medicine	123 45TH ST NE
HOLMAN, ROBERT P.	Internal Medicine	3924 MINNESOTA AVE NE

**AMERIHEALTH CARITAS DC
PROVIDER NETWORK**

Provider Name	Provider Type	Provider Address
HOLMAN, ROBERT P.	Internal Medicine	540 55TH ST NE
HOLMAN, ROBERT P.	Internal Medicine	765 KENILWORTH TERR NE
HOWELL, AMOREENA R.	Internal Medicine	123 45TH ST NE
HOWELL, AMOREENA R.	Internal Medicine	3924 MINNESOTA AVE NE
HOWELL, AMOREENA R.	Family Practice	540 55TH ST NE
HOWELL, AMOREENA R.	Internal Medicine	765 KENILWORTH TERR NE
HOWELL, EVERETT L.	General Dentistry	1223 BRENTWOOD AVE
HOWELL, EVERETT L.	General Dentistry	4063 MINNESOTA AVE NE
HOWELL, EVERETT L.	General Dentistry	4435 BENNING RD NE
HOWELL, EVERETT L.	General Dentistry	4530 40TH ST NW UNIT B
HOWIE, GEORGETTA R.	Certified Social Worker	4645 NANNIE HELEN BURROUGHS AVE NE
HUANG, DAN	General Dentistry	4063 MINNESOTA AVE NE
HUANG, JAMES	Family Practice	123 45TH ST NE
HUANG, JAMES	Family Practice	3924 MINNESOTA AVE NE
HUANG, JAMES	Internal Medicine	540 55TH ST NE
HUANG, JAMES	Family Practice	765 KENILWORTH TERR NE
HUNTER, JENNIFER	General Dentistry	3925 MINNESOTA AVE NE
HWU, SHI-WEI S.	Family Practice	765 KENILWORTH TERRACE NE
IKEGWUOHA, BENITA	Family Nurse Practitioner	3924 MINNESOTA AVE NE
IKEGWUOHA, BENITA	Family Nurse Practitioner	540 55TH ST NE
IKEGWUOHA, BENITA	Family Nurse Practitioner	765 KENILWORTH TERR NE
JACKSON, HANNAH B.	Internal Medicine	123 45TH ST NE
JACKSON, NATHANIAL	General Dentistry	123 45TH ST NE
JACKSON, NATHANIAL	General Dentistry	4130 HUNT PL NE
JACKSON, NATHANIAL	General Dentistry	540 55TH ST SE RM W 101
JACKSON, NATHANIAL	General Dentistry	765 KENILWORTH TER NE
JAMALI, MARYAM	General Dentistry	3925 MINNESOTA AVE NE
JANG, JAEWOONG	General Dentistry	3925 MINNESOTA AVE NE
JEFFRIES, DEBRA L.	Pediatric Dentistry	3230 PENNSYLVANIA AVE SE STE 230
JEON, SE-YOUNG	General Dentistry	3925 MINNESOTA AVE NE
JESUOROBO, EFEMWONYI F.	Family Practice	123 45TH ST NE

**AMERIHEALTH CARITAS DC
PROVIDER NETWORK**

Provider Name	Provider Type	Provider Address
JESUOROBO, EFEMWONYI F.	Family Practice	3924 MINNESOTA AVE NE
JESUOROBO, EFEMWONYI F.	Family Practice	765 KENILWORTH TER NE
JOHNSON, AMANDA J.	Family Nurse Practitioner	123 45TH ST NE
JOHNSON, AMANDA J.	Family Nurse Practitioner	3924 MINNESOTA AVE NE
JOHNSON, AMANDA J.	Family Nurse Practitioner	540 55TH ST NE
JOHNSON, AMANDA J.	Family Nurse Practitioner	765 KENILWORTH TERR NE
JOHNSON, MIA R.	Physical Therapy	4130 HUNT PL NE
JONES, AMANDA	General Dentistry	123 45TH ST NE
JONES, AMANDA	General Dentistry	4130 HUNT PL NE
JONES, AMANDA	General Dentistry	540 55TH ST SE RM W 101
JONES, AMANDA	General Dentistry	765 KENILWORTH TER NE
JONES, MELANIE V.	Pediatric Dentistry	350 EASTERN AVE NE
JORDAN, MARY E.	Family Nurse Practitioner	123 45TH ST NE
JORDAN, MARY E.	Family Nurse Practitioner	3924 MINNESOTA AVE NE
JORDAN, MARY E.	Family Nurse Practitioner	540 55TH ST NE
JORDAN, MARY E.	Family Nurse Practitioner	765 KENILWORTH TERR NE
JORDAN, WILLIAM A.	Family Nurse Practitioner	123 45TH ST NE
JORDAN, WILLIAM A.	Family Nurse Practitioner	3924 MINNESOTA AVE NE
JORDAN, WILLIAM A.	Family Nurse Practitioner	540 55TH ST NE
JORDAN, WILLIAM A.	Family Nurse Practitioner	765 KENILWORTH TERR NE
JUENEMANN, GAYLE K.	Family Nurse Practitioner	123 45TH ST NE
JUENEMANN, GAYLE K.	Family Nurse Practitioner	3924 MINNESOTA AVE NE
JUENEMANN, GAYLE K.	Family Nurse Practitioner	765 KENILWORTH TER NE
KAMARA, NUMU E.	Family Practice	123 45TH ST NE
KAMARA, NUMU E.	Family Practice	3924 MINNESOTA AVE NE
KAMARA, NUMU E.	Family Practice	765 KENILWORTH TER NE
KAMEL, HIBA	General Dentistry	4063 MINNESOTA AVE NE
KAMEL, HIBA	General Dentistry	4435 BENNING RD NE
KASSAYE, SEBLE G.	Pediatrics	123 45TH ST NE
KASSAYE, SEBLE G.	Pediatrics	3924 MINNESOTA AVE NE
KASSAYE, SEBLE G.	Pediatrics	540 55TH ST NE

**AMERIHEALTH CARITAS DC
PROVIDER NETWORK**

Provider Name	Provider Type	Provider Address
KASSAYE, SEBLE G.	Pediatrics	765 KENILWORTH TERR NE
KATTAKUZH, SARAH M.	Internal Medicine	123 45TH ST NE
KATTAKUZH, SARAH M.	Internal Medicine	3924 MINNESOTA AVE NE
KATTAKUZH, SARAH M.	Internal Medicine	540 55TH ST NE
KATTAKUZH, SARAH M.	Internal Medicine	765 KENILWORTH TERR NE
KELLER-HINKSON, IRELENE I.	Internal Medicine	123 45TH ST NE
KELLER-HINKSON, IRELENE I.	Family Practice	540 55TH ST NE
KELLER-HINKSON, IRELENE I.	Family Practice	765 KENILWORTH TERRACE NE
KHALF ALLAH, DINA	General Dentistry	3925 MINNESOTA AVE NE
KHAN, RIFHAT	General Dentistry	3925 MINNESOTA AVE NE
KHELGHATI, BAHIIYIH J.	Family Practice	123 45TH ST NE
KHELGHATI, BAHIIYIH J.	Family Practice	3924 MINNESOTA AVENUE NE
KHELGHATI, BAHIIYIH J.	Family Practice	540 55TH ST NE RM W 101
KHELGHATI, BAHIIYIH J.	Family Practice	765 KENILWORTH TERRACE NE
KILGORE, KAMERON L.	Family Nurse Practitioner	1627 KENILWORTH AVE NE
KIM, CHAD	General Dentistry	3925 MINNESOTA AVE NE
KOLBRENER, MERIDITH	Family Practice	123 45TH ST NE
KOLBRENER, MERIDITH	Family Practice	3924 MINNESOTA AVENUE NE
KOLBRENER, MERIDITH	Family Practice	540 55TH ST NE RM W 101
KOLBRENER, MERIDITH	Family Practice	765 KENILWORTH TERRACE NE
KOO, DONGHYUN	General Dentistry	3925 MINNESOTA AVE NE
KOSSOFF, AMY D.	Internal Medicine	123 45TH ST NE
KOSSOFF, AMY D.	Internal Medicine	3924 MINNESOTA AVENUE NE
KOSSOFF, AMY D.	Internal Medicine	540 55TH ST NE RM W 101
KOSSOFF, AMY D.	Internal Medicine	765 KENILWORTH TERRACE NE
KOUR, MANMEET	General Dentistry	3925 MINNESOTA AVE NE
KUNTAL, SUMATI	General Dentistry	3946 MINNESOTA AVE NE
LABORATORY CORPORATION OF AMERICA	Laboratory	3924 MINNESOTA AVE NE
LAMBERT, TASHIMA E.	Obstetrics and Gynecology	123 45TH ST NE
LAMBERT, TASHIMA E.	Obstetrics and Gynecology	3924 MINNESOTA AVE NE
LAMBERT, TASHIMA E.	Obstetrics and Gynecology	765 KENILWORTH TER NE

**AMERIHEALTH CARITAS DC
PROVIDER NETWORK**

Provider Name	Provider Type	Provider Address
LAPP, DIANA	Family Practice	123 45TH ST NE
LAPP, DIANA	Family Practice	540 55TH ST NE RM W 101
LAPP, DIANA	Family Practice	765 KENILWORTH TERRACE NE
LAURENCE, GILLIAN	Physical Therapy	3905 DIX ST NE
LAWOYIN, DAVIDSON O.	Oral and Maxillofacial Surgery	123 45TH ST NE
LAWOYIN, DAVIDSON O.	Oral and Maxillofacial Surgery	4130 HUNT PL NE
LAWOYIN, DAVIDSON O.	Oral and Maxillofacial Surgery	540 55TH ST SE RM W 101
LAWOYIN, DAVIDSON O.	Oral and Maxillofacial Surgery	765 KENILWORTH TER NE
LAWRENCE, DARLENE A.	Family Practice	123 45TH ST NE
LAWRENCE, DARLENE A.	Family Practice	3924 MINNESOTA AVENUE NE
LAWRENCE, DARLENE A.	Family Practice	540 55TH ST NE RM W 101
LAWRENCE, DARLENE A.	Family Practice	765 KENILWORTH TERRACE NE
LEAK, DONICE A.	Family Nurse Practitioner	123 45TH ST NE
LEAK, DONICE A.	Family Nurse Practitioner	3924 MINNESOTA AVE NE
LEAK, DONICE A.	Family Nurse Practitioner	540 55TH ST NE RM W 101
LEAK, DONICE A.	Family Nurse Practitioner	765 KENILWORTH TERRACE NE
LEE STREET DIALYSIS	End Stage Renal Disease (ERSD)	5155 LEE ST NE
LEE, JOOSANG	General Dentistry	3925 MINNESOTA AVE NE
LESHT, ALISON R.	Family Nurse Practitioner	123 45TH ST NE
LESHT, ALISON R.	Family Nurse Practitioner	3924 MINNESOTA AVE NE
LESHT, ALISON R.	Family Nurse Practitioner	540 55TH ST NE RM W 101
LESHT, ALISON R.	Family Nurse Practitioner	765 KENILWORTH TERRACE NE
LINGAPPAN, KAVYA	Internal Medicine	3924 MINNESOTA AVENUE NE
LOLOEI MARSAL, VIDA	General Dentistry	3946 MINNESOTA AVE NE
LOWE, MARI	Family Nurse Practitioner	123 45TH ST NE
LOWE, MARI	Family Nurse Practitioner	3924 MINNESOTA AVENUE NE
LOWE, MARI	Family Nurse Practitioner	540 55TH ST NE RM W 101
LOWE, MARI	Family Nurse Practitioner	765 KENILWORTH TERRACE NE
MADISON, SHARON B.	General Dentistry	3925 MINNESOTA AVE NE
MAJD, NIMA M.	General Dentistry	419 34TH STREET NE
MANIAR, NIMISH M.	General Dentistry	3925 MINNESOTA AVE NE

**AMERIHEALTH CARITAS DC
PROVIDER NETWORK**

Provider Name	Provider Type	Provider Address
MARINCHENKO, ANDREW	General Dentistry	4063 MINNESOTA AVE NE
MARINCHENKO, ANDREW	General Dentistry	4435 BENNING RD NE
MARKS, PAMELA A.	Internal Medicine	123 45TH ST NE
MARKS, PAMELA A.	Internal Medicine	3924 MINNESOTA AVENUE NE
MARKS, PAMELA A.	Internal Medicine	540 55TH ST NE RM W 101
MARKS, PAMELA A.	Internal Medicine	765 KENILWORTH TERRACE NE
MARTIN, DONALD E.	Family Practice	123 45TH ST NE
MARTIN, DONALD E.	Family Practice	3924 MINNESOTA AVENUE NE
MARTIN, DONALD E.	Family Practice	540 55TH ST NE RM W 101
MARTIN, DONALD E.	Family Practice	765 KENILWORTH TERRACE NE
MARTIN, PATRICIA	Family Practice	3924 MINNESOTA AVENUE NE
MATHIVANNAN, MATTY	Internal Medicine	123 45TH ST NE
MATHIVANNAN, MATTY	Internal Medicine	3924 MINNESOTA AVE NE
MATHUR, POONAM	Infectious Disease	765 KENILWORTH TERRACE NE
MAYOR, MEJEBI T.	Obstetrics and Gynecology	1627 KENILWORTH AVE NE
MAZIQUE II, EDWARD C.	General Dentistry	3925 MINNESOTA AVE NE
MBI HEALTH SERVICES LLC	Community Mental Health Center	4017 MINNESOTA AVE NE
MBI HEALTH SERVICES LLC	Community Mental Health Center	4130 HUNT PL NE
MBUALUNGU, EMMANUEL T.	Internal Medicine	540 55TH ST NE RM W 101
MCCARTAN, KATE	Family Practice	123 45TH ST NE
MCCARTAN, KATE	Family Practice	540 55TH ST NE
MCCARTAN, KATE	Family Practice	765 KENILWORTH TER NE
MCCARTHY, JOHN D.	Family Nurse Practitioner	123 45TH ST NE
MCCARTHY, JOHN D.	Family Nurse Practitioner	540 55TH ST NE RM W 101
MCCARTHY, JOHN D.	Family Nurse Practitioner	765 KENILWORTH TERRACE NE
MCCLENDON, RICHARD A.	Internal Medicine	123 45TH ST NE
MCCLENDON, RICHARD A.	Internal Medicine	3924 MINNESOTA AVE NE
MCCLENDON, RICHARD A.	Internal Medicine	765 KENILWORTH TERR NE
MCGONAGLE, KERRY	Family Nurse Practitioner	123 45TH ST NE
MCGONAGLE, KERRY	Family Nurse Practitioner	3924 MINNESOTA AVE NE
MCGONAGLE, KERRY	Family Nurse Practitioner	540 55TH ST NE

**AMERIHEALTH CARITAS DC
PROVIDER NETWORK**

Provider Name	Provider Type	Provider Address
MCGONAGLE, KERRY	Family Nurse Practitioner	765 KENILWORTH TERR NE
MENON, ANJU	Family Practice	123 45TH ST NE
MENON, ANJU	Family Practice	540 55TH ST NE RM W 101
MENON, ANJU	Family Practice	765 KENILWORTH TERR NE
METWALLI, ADAM R.	Urology	2041 GEORGIA AVE NW STE 4000
MEYERS, SARAH R.	Family Practice	123 45TH ST NE
MEYERS, SARAH R.	Family Practice	3924 MINNESOTA AVE NE
MEYERS, SARAH R.	Family Practice	765 KENILWORTH TER NE
MILLARD, ASHLEY	Family Nurse Practitioner	123 45TH ST NE
MILLARD, ASHLEY	Family Planning	765 KENILWORTH TERR NE
MITCHELL, MARLON O.	Family Practice	123 45TH ST NE
MITCHELL, MARLON O.	Family Practice	765 KENILWORTH TERRACE NE
MONTANE, ISMAEL R.	General Dentistry	1627 KENILWORTH AVE NE
MOORE, RICHARD D.	Professional Counselling	406 61ST ST NE
MOORER, NATACHA I.	Family Nurse Practitioner	320 40TH ST NE
MORRIS, ELISE B.	Family Practice	123 45TH ST NE
MORRIS, ELISE B.	Family Practice	3924 MINNESOTA AVE NE
MORRIS, ELISE B.	Family Practice	540 55TH ST NE
MORRIS, ELISE B.	Family Practice	765 KENILWORTH TERR NE
MORRISON, ISAIAH P.	Pediatric Dentistry	3863 ALABAMA AVE SE
MOULTON, YVONNE	Speech Language Pathology	3849 ALABAMA AVE SE
MUALLA, ALI M.	General Dentistry	3925 MINNESOTA AVE NE
MUHAMMAD, LAURA	General Dentistry	4524 C ST SE
MURRAY, VALERIE M.	Family Nurse Practitioner	123 45TH ST NE
MURRAY, VALERIE M.	Family Nurse Practitioner	3924 MINNESOTA AVENUE NE
MURRAY, VALERIE M.	Family Nurse Practitioner	540 55TH ST NE RM W 101
MURRAY, VALERIE M.	Family Nurse Practitioner	765 KENILWORTH TERRACE NE
MYERS, ELLAINE	General Dentistry	123 45TH ST NE
MYERS, ELLAINE	General Dentistry	4130 HUNT PL NE
MYERS, ELLAINE	General Dentistry	540 55TH ST SE RM W 101
MYERS, ELLAINE	General Dentistry	765 KENILWORTH TER NE

**AMERIHEALTH CARITAS DC
PROVIDER NETWORK**

Provider Name	Provider Type	Provider Address
NAGA, IHAB A.	General Dentistry	3946 MINNESOTA AVE NE
NASIR, SARAH	Family Practice	123 45TH ST NE
NASIR, SARAH	Family Practice	765 KENILWORTH TERRACE NE
NEEB, CHRISTINE	Family Practice	123 45TH ST NE
NEEB, CHRISTINE	Family Practice	3924 MINNESOTA AVENUE NE
NEEB, CHRISTINE	Family Practice	540 55TH ST NE RM W 101
NEEB, CHRISTINE	Family Practice	765 KENILWORTH TERRACE NE
NEGUSSIE, GENNET	Family Nurse Practitioner	123 45TH ST NE
NEGUSSIE, GENNET	Family Nurse Practitioner	3924 MINNESOTA AVENUE NE
NEGUSSIE, GENNET	Family Nurse Practitioner	540 55TH ST NE RM W 101
NEGUSSIE, GENNET	Family Nurse Practitioner	765 KENILWORTH TERRACE NE
NEILL, SABRINA M.	Family Nurse Practitioner	320 40TH ST NE
NICHOLAS, HAVIAN V.	Family Nurse Practitioner	320 40TH ST NE
NIVUS, KRISTINA	Family Practice	765 KENILWORTH TERR NE
NOBLIN, VALERIE	Professional Counselling	765 KENILWORTH TERRACE NE
NUNEZ GALLEGOS, JOSE L.	Family Practice	123 45TH ST NE
NUNEZ GALLEGOS, JOSE L.	Family Practice	3924 MINNESOTA AVE NE
NUNEZ GALLEGOS, JOSE L.	Family Practice	765 KENILWORTH TER NE
OBAYOMI, TEMIDAYO A.	Oral and Maxillofacial Surgery	765 KENILWORTH TERR NE
OKOH, YVONNE K.	Family Practice	123 45TH ST NE
OKOYE, GINETTE A.	Dermatology	2041 GEORGIA AVE NW STE 1700
OMIRE-MAYOR, DANIEL	Internal Medicine	3924 MINNESOTA AVENUE NE
OMIRE-MAYOR, DANIEL	Family Practice	765 KENILWORTH TERRACE NE
OMIRE-MAYOR, DANIEL	Family Practice	EAST OF THE RIVER COMMUNITY HEALTH CENTE
ONAEDO, ACHEBE	General Dentistry	3925 MINNESOTA AVE NE
OSADA, TATSUHIKO	General Dentistry	123 45TH ST NE
OSADA, TATSUHIKO	General Dentistry	4130 HUNT PL NE
OSADA, TATSUHIKO	General Dentistry	540 55TH ST SE RM W 101
OSADA, TATSUHIKO	General Dentistry	765 KENILWORTH TER NE
PARK, JENNIFER	General Dentistry	3925 MINNESOTA AVE NE
PARSA, MITRA	General Dentistry	3946 MINNESOTA AVE NE

**AMERIHEALTH CARITAS DC
PROVIDER NETWORK**

Provider Name	Provider Type	Provider Address
PARVATHANENI, BHAVANI	General Dentistry	4036 MINNESOTA AVE NE
PARVATHANENI, BHAVANI	General Dentistry	4435 BENNING RD NE
PATEL, AMIT	General Dentistry	4063 MINNESOTA AVE NE
PERVAIZ, ZAN	General Dentistry	3925 MINNESOTA AVE NE
PIERCE, TONI D.	Nurse Practitioner Other	3924 MINNESOTA AVE NE
PRAYAGA, RAMA S.	Psychiatry	3230 PENNSYLVANIA AVE SE STE 213
PSYCHIATRIC CENTER CHARTERED INC	Psychiatric Facility	3001 BLADENSBURG RD NE STE 100
RAFFOUL, MELANIE C.	Family Practice	3924 MINNESOTA AVE NE
RAMSHUR, EMILY A.	Family Nurse Practitioner	3924 MINNESOTA AVE NE
RAPARTHI, RAMADEVI D.	General Dentistry	3925 MINNESOTA AVE NE
RAZMAZMA, BABAK	Dental Anesthesia	3946 MINNESOTA AVE NE
REDDY, NAVIN	Psychiatry	4645 NANNIE HELEN BURROUGHS AVE NE
REED, COURTNEY N.	Family Nurse Practitioner	123 45TH ST NE
REED, COURTNEY N.	Family Nurse Practitioner	3924 MINNESOTA AVENUE NE
REED, COURTNEY N.	Family Nurse Practitioner	765 KENILWORTH TERR NE
REZAZADEH-TEHRANI, ALI R.	Urology	765 KENILWORTH TERR NE
RICE-GREEN, MICHELLE Y.	Family Practice	765 KENILWORTH TERRACE NE
RICHARDSON, KENYA C.	Family Nurse Practitioner	3924 MINNESOTA AVE NE
RICHARDSON, KENYA C.	Family Nurse Practitioner	765 KENILWORTH TER NE
ROBERTS, BRITTANY A.	Family Nurse Practitioner	320 40TH ST NE
ROBI, NURU A.	Obstetrics and Gynecology	765 KENILWORTH TERR NE
ROBIE, ANDREW	Family Practice	123 45TH ST NE
ROBIE, ANDREW	Family Practice	3924 MINNESOTA AVENUE NE
ROBIE, ANDREW	Family Practice	540 55TH ST NE RM W 101
ROBIE, ANDREW	Family Practice	765 KENILWORTH TERRACE NE
ROBINSON, KEISHA E.	Family Practice	123 45TH ST NE
ROBINSON, KEISHA E.	Family Practice	3924 MINNESOTA AVENUE NE
ROBINSON, KEISHA E.	Family Practice	540 55TH ST NE RM W 101
ROBINSON, KEISHA E.	Family Practice	765 KENILWORTH TERRACE NE
ROBINSON, TORI B.	Family Practice	123 45TH ST NE
ROBINSON, TORI B.	Family Practice	540 55TH ST NE RM W 101

**AMERIHEALTH CARITAS DC
PROVIDER NETWORK**

Provider Name	Provider Type	Provider Address
ROBINSON, TORI B.	Family Practice	765 KENILWORTH TERRACE NE
ROSENTHAL, ELANA S.	Internal Medicine	765 KENILWORTH TERR NE
ROY, PIYALI	General Dentistry	4063 MINNESOTA AVE NE
SALIMI, ARMIN K.	General Dentistry	4063 MINNESOTA AVE NE
SALIMI, ARMIN K.	General Dentistry	4435 BENNING RD
SANCHEZ, MELISSA J.	Family Nurse Practitioner	123 45TH ST NE
SANCHEZ, MELISSA J.	Family Nurse Practitioner	3924 MINNESOTA AVENUE NE
SANCHEZ, MELISSA J.	Family Nurse Practitioner	540 55TH ST NE RM W 101
SANCHEZ, MELISSA J.	Family Nurse Practitioner	765 KENILWORTH TERRACE NE
SANDEL, PIPER M.	Pediatrics	650 ANACOSTIA ST NE
SANDERS, ZADA M.	Internal Medicine	123 45TH ST NE
SANDERS, ZADA M.	Internal Medicine	540 55TH ST NE RM W 101
SANDERS, ZADA M.	Internal Medicine	765 KENILWORTH TERRACE NE
SARANJAM, HAMID R.	General Dentistry	3925 MINNESOTA AVE NE
SAUNDERS, MEGAN L.	Family Nurse Practitioner	123 45TH ST NE
SAUNDERS, MEGAN L.	Family Nurse Practitioner	3924 MINNESOTA AVENUE NE
SAUNDERS, MEGAN L.	Family Nurse Practitioner	765 KENILWORTH TERRACE NE
SCHWARTZ, RONA A.	Family Practice	123 45TH ST NE
SCHWARTZ, RONA A.	Family Practice	3924 MINNESOTA AVENUE NE
SCHWARTZ, RONA A.	Family Practice	540 55TH ST NE RM W 101
SCHWARTZ, RONA A.	Family Practice	765 KENILWORTH TERRACE NE
SEAT PLEASANT DRUGS AND MEDICAL SUPPLIES	Durable Medical Equip Supplier	354 EASTERN AVE NE
SEE, MELISSA V.	Family Practice	123 45TH ST NE
SETHI, HARMINDER	Hematology & Oncology (HEO)	765 KENILWORTH TERR NE
SHANNON, PRECHELLE S.	Professional Counselling	3924 MINNESOTA AVENUE NE
SHANNON, PRECHELLE S.	Professional Counselling	765 KENILWORTH TER NE
SHUKOOR, KAMBEZ	General Dentistry	4063 MINNESOTA AVE NE
SIEFMAN, MELANIE A.	Pediatrics	123 45TH ST NE
SIEFMAN, MELANIE A.	Pediatrics	3924 MINNESOTA AVE NE
SLATER, AMANDA I.	Family Practice	123 45TH ST NE
SLATER, AMANDA I.	Family Practice	3924 MINNESOTA AVENUE NE

**AMERIHEALTH CARITAS DC
PROVIDER NETWORK**

Provider Name	Provider Type	Provider Address
SLATER, AMANDA I.	Family Practice	540 55TH ST NE RM W 101
SLATER, AMANDA I.	Family Practice	765 KENILWORTH TERRACE NE
SMART-WILEY, DANIELLE E.	General Dentistry	3946 MINNESOTA AVE NE
SMITH, SHEILA	Family Nurse Practitioner	123 45TH ST NE
SOLOMON, MESTIRE	General Dentistry	123 45TH ST NE
SOLOMON, MESTIRE	General Dentistry	4130 HUNT PL NE
SOLOMON, MESTIRE	General Dentistry	540 55TH ST SE RM W 101
SOLOMON, MESTIRE	General Dentistry	765 KENILWORTH TER NE
SPRIGGS, TOWANA L.	Internal Medicine	1627 KENILWORTH AVE NE
SPROTT, SIOBHIAN M.	General Dentistry	3946 MINNESOTA AVE NE
SQUIRES, ANNE P.	Family Nurse Practitioner	123 45TH ST NE
SQUIRES, ANNE P.	Family Nurse Practitioner	540 55TH ST NE RM W 101
SQUIRES, ANNE P.	Family Nurse Practitioner	765 KENILWORTH TERRACE NE
ST CLAIR, NEKIA	Certified Clinical Social Work	539 45TH ST NE
STANISLAV, ELISE N.	Occupational Therapist	3849 ALABAMA AVE SE
STEELE, WILLIAM M.	General Dentistry	3925 MINNESOTA AVE NE
SUGARMAN, KATE S.	Family Practice	123 45TH ST NE
SUGARMAN, KATE S.	Family Practice	3924 MINNESOTA AVENUE NE
SUGARMAN, KATE S.	Family Practice	540 55TH ST NE RM W 101
SUGARMAN, KATE S.	Family Practice	765 KENILWORTH TERRACE NE
SUMMER, CAROLYN B.	Nurse Practitioner Other	123 45TH ST NE
SUMMER, CAROLYN B.	Nurse Practitioner Other	3924 MINNESOTA AVENUE NE
SUMMER, CAROLYN B.	Nurse Practitioner Other	540 55TH ST NE RM W 101
SUMMER, CAROLYN B.	Nurse Practitioner Other	765 KENILWORTH TERRACE NE
SUPEKAR, MANASI	General Dentistry	3925 MINNESOTA AVE NE
TAWAKALI, LAJOYOUS	General Dentistry	123 45TH ST NE
TAWAKALI, LAJOYOUS	General Dentistry	540 55TH ST SE RM W 101
TAWAKALI, LAJOYOUS	General Dentistry	765 KENILWORTH TER
TAY, AFUA D.	Family Nurse Practitioner	123 45TH ST NE
TAY, AFUA D.	Family Nurse Practitioner	3924 MINNESOTA AVE NE
TAY, AFUA D.	Family Nurse Practitioner	540 55TH ST NE RM W 101

**AMERIHEALTH CARITAS DC
PROVIDER NETWORK**

Provider Name	Provider Type	Provider Address
TAY, AFUA D.	Family Nurse Practitioner	765 KENILWORTH TERRACE NE
TAYLOR, YOLONDA	Family Nurse Practitioner	123 45TH ST NE
TAYLOR, YOLONDA	Family Nurse Practitioner	3924 MINNESOTA AVE NE
TAYLOR, YOLONDA	Family Nurse Practitioner	540 55TH ST NE RM W 101
TAYLOR, YOLONDA	Family Nurse Practitioner	765 KENILWORTH TERRACE NE
TCHINDA, MARTINE	Family Nurse Practitioner	123 45TH ST NE
TCHINDA, MARTINE	Family Nurse Practitioner	3924 MINNESOTA AVENUE NE
TCHINDA, MARTINE	Family Nurse Practitioner	540 55TH ST NE RM W 101
TCHINDA, MARTINE	Family Nurse Practitioner	765 KENILWORTH TERRACE NE
TERRELL, LEKEISHA R.	Pediatrics	123 45TH ST NE
TERRELL, LEKEISHA R.	Pediatrics	3924 MINNESOTA AVENUE NE
TERRELL, LEKEISHA R.	Pediatrics	540 55TH ST NE RM W 101
TERRELL, LEKEISHA R.	Pediatrics	765 KENILWORTH TERRACE NE
TESSEMA, BELAY E.	Internal Medicine	3924 MINNESOTA AVENUE NE
THE FAMILY WELLNESS CENTER INC	Community Medical Health Ctr	2526 PENNSYLVANIA AVE SE STE C
THOMAS, SHARA	General Dentistry	3946 MINNESOTA AVE NE
TOSO, BLANCA L.	Internal Medicine	123 45TH ST NE
TOSO, BLANCA L.	Internal Medicine	3924 MINNESOTA AVENUE NE
TOSO, BLANCA L.	Internal Medicine	540 55TH ST NE RM W 101
TOSO, BLANCA L.	Internal Medicine	765 KENILWORTH TERRACE NE
TOWNSEND, ROSALEE P.	Family Nurse Practitioner	123 45TH ST NE
TOWNSEND, ROSALEE P.	Nurse Practitioner Other	3924 MINNESOTA AVE NE
TOWNSEND, ROSALEE P.	Family Nurse Practitioner	765 KENILWORTH TERRACE NE
TRACY, JAMES A.	Family Nurse Practitioner	123 45TH ST NE
TRACY, JAMES A.	Family Nurse Practitioner	3924 MINNESOTA AVENUE NE
TRACY, JAMES A.	Family Nurse Practitioner	540 55TH ST NE RM W 101
TRACY, JAMES A.	Family Nurse Practitioner	765 KENILWORTH TERRACE NE
TUKPAH, NATALIE	Family Nurse Practitioner	123 45TH ST NE
TUKPAH, NATALIE	Nurse Practitioner Other	3924 MINNESOTA AVE NE
TUKPAH, NATALIE	Family Nurse Practitioner	540 55TH ST NE RM W 101
TUKPAH, NATALIE	Family Nurse Practitioner	765 KENILWORTH TERRACE NE

**AMERIHEALTH CARITAS DC
PROVIDER NETWORK**

Provider Name	Provider Type	Provider Address
TURNER, CHLOE E.	Pediatrics	123 45TH ST NE
TURNER, CHLOE E.	Pediatrics	3924 MINNESOTA AVENUE NE
TURNER, CHLOE E.	Pediatrics	540 55TH ST NE RM W 101
TURNER, CHLOE E.	Pediatrics	765 KENILWORTH TERRACE NE
TYUS, AMA A.	Family Practice	3424 N ST SE BLDG 29
UMBRELLA THERAPEUTIC SERVICES INC	Community Mental Health Center	4645 NANNIE HELEN BURROUGHS AVE NE
WALKER, APRIL J.	Family Practice	123 45TH ST NE
WALKER, APRIL J.	Family Practice	540 55TH ST NE RM W 101
WALKER, APRIL J.	Family Practice	765 KENILWORTH TERRACE NE
WALLIS, JASON R.	Licensed Clin Social Worker	123 45TH ST NE
WALLIS, JASON R.	Licensed Clin Social Worker	3924 MINNESOTA AVE NE
WALLIS, JASON R.	Licensed Clin Social Worker	765 KENILWORTH TERR NE
WASHINGTON, TENE	Certified Social Worker	765 KENILWORTH TERR NE
WERTZ, JOCELYN M.	Obstetrics and Gynecology	765 KENILWORTH TERR NE
WILLIAMS, JANICE K.	Family Nurse Practitioner	123 45TH ST NE
WILLIAMS, JANICE K.	Family Nurse Practitioner	3924 MINNESOTA AVENUE NE
WILLIAMS, JANICE K.	Family Nurse Practitioner	540 55TH ST NE RM W 101
WILLIAMS, JANICE K.	Family Nurse Practitioner	765 KENILWORTH TERR NE
WOLF, JENNIFER N.	General Dentistry	3925 MINNESOTA AVE NE
WRIGHT, CASSANDRA	General Dentistry	765 KENILWORTH TER NE DENTAL
YOON, HANNA	Family Practice	123 45TH ST NE
YOON, HANNA	Family Practice	3924 MINNESOTA AVENUE NE
YOON, HANNA	Family Practice	540 55TH ST NE RM W 101
YOON, HANNA	Family Practice	765 KENILWORTH TERRACE NE
ZAINO, AMBER M.	Family Nurse Practitioner	123 45TH ST NE
ZAINO, AMBER M.	Family Nurse Practitioner	3924 MINNESOTA AVENUE NE
ZAINO, AMBER M.	Family Nurse Practitioner	540 55TH ST NE RM W 101
ZAINO, AMBER M.	Family Nurse Practitioner	765 KENILWORTH TERRACE NE
ZARR, ROBERT L.	Pediatrics	123 45TH ST NE
ZARR, ROBERT L.	Pediatrics	3924 MINNESOTA AVENUE NE
ZARR, ROBERT L.	Pediatrics	540 55TH ST NE RM W 101

**AMERIHEALTH CARITAS DC
PROVIDER NETWORK**

Provider Name	Provider Type	Provider Address
ZARR, ROBERT L.	Pediatrics	765 KENILWORTH TERRACE NE
ZUCKER, EMILY P.	Family Practice	123 45TH ST NE
ZUCKER, EMILY P.	Family Practice	3924 MINNESOTA AVE NE
ZUCKER, EMILY P.	Family Practice	765 KENILWORTH TER NE
ZYSKIND, AVIVA D.	Family Practice	123 45TH ST NE
ZYSKIND, AVIVA D.	Family Practice	3924 MINNESOTA AVENUE NE
ZYSKIND, AVIVA D.	Family Practice	540 55TH ST NE RM W 101
ZYSKIND, AVIVA D.	Family Practice	765 KENILWORTH TERRACE NE

**AMERIHEALTH CARITAS DC
PROVIDER NETWORK**

Provider Name	Provider Type	Provider Address
ABADY, MIELAD	General Dentistry	2021 MARTIN LUTHER KING JR AVE SE
ABADY, MIELAD	General Dentistry	3029 MARTIN LUTHER KING JR AVE SE
ABBOTT, STEPHEN E.	Internal Medicine	2301 MLK AVE SE
ABDALLAH, ASSYA	Emergency Medicine	1310 SOUTHERN AVE SE
ABDULLA, LEITH A.	Cardiovascular Medicine	1328 SOUTHERN AVE SE STE 309
ABUGUYAN, FAHAD	Emergency Medicine	1310 SOUTHERN AVE SE
ACQUAVIVA, MARIA T.	Family Nurse Practitioner	1500 GALEN ST SE
ACQUAVIVA, MARIA T.	Family Nurse Practitioner	2700 MLK JR AVE SE
ACQUAVIVA, MARIA T.	Family Nurse Practitioner	3240 STANTON RD SE
ACSI TRANSLATIONS	Interpreter Services	1200 18TH ST NW STE 700
ADAMS, CAMILLE A.	Licensed Clin Social Worker	2301 MLK JR AVE SE
ADELE-DOHERTY, AGBOOLA A.	General Dentistry	1553 ALABAMA AVE SE
ADIELE, LAURA N.	Nurse Practitioner Other	123 45TH ST NE
ADIELE, LAURA N.	Family Nurse Practitioner	1500 GALEN ST SE
ADIELE, LAURA N.	Family Nurse Practitioner	2700 MLK JR AVE SE
ADIELE, LAURA N.	Family Nurse Practitioner	3240 STANTON RD SE
ADIELE, LAURA N.	Family Nurse Practitioner	810 5TH ST NW
AGARWAL, PUJA	General Dentistry	1553 ALABAMA AVE SE
AGUNGA, RACHEL	General Dentistry	2345 MARTIN LUTHER KING JR AVE SE
AHANOR, ROSEMARY	General Dentistry	1553 ALABAMA AVE SE
AHLRICH, JULIE A.	Family Nurse Practitioner	1500 GALEN ST SE
AHLRICH, JULIE A.	Family Nurse Practitioner	2700 MLK JR AVE SE
AHLRICH, JULIE A.	Family Nurse Practitioner	3240 STANTON RD SE
AKANDE, OLAIDE	Internal Medicine	1500 GALEN ST SE
AKINNUOYE, OLAYINKA J.	Family Nurse Practitioner	4660 MLK JR AVE SW
AKINOLA-HADLEY, OLAYINKA O.	Physician Assistant	2301 MARTIN LUTHER KING JR AVE SE
ALBAYATI, ALI	Radiology, Diagnostic	1310 SOUTHERN AVE SE
ALDERMAN, BINNUR	Family Nurse Practitioner	1500 GALEN ST SE
ALDERMAN, BINNUR	Family Nurse Practitioner	2700 MLK JR AVE SE
ALDERMAN, BINNUR	Family Nurse Practitioner	3240 STANTON RD SE
ALDRIDGE, NYKKOL	General Dentistry	3401 4TH ST SE

**AMERIHEALTH CARITAS DC
PROVIDER NETWORK**

Provider Name	Provider Type	Provider Address
ALEXANDER, MARQUICE H.	Family Nurse Practitioner	1500 GALEN ST SE
ALEXANDER, MARQUICE H.	Family Nurse Practitioner	2700 MLK JR AVE SE
ALEXANDER, MARQUICE H.	Family Nurse Practitioner	3240 STANTON RD SE
ALEXANDER, MARQUICE H.	Family Nurse Practitioner	3924 MINNESOTA AVE NE
ALFORD, LISA M.	Vascular Surgery	1310 SOUTHERN AVE STE WOUND CENTER
ALLEYNE, MARIA H.	Family Nurse Practitioner	3401 4TH ST SE
ALPTUNAER, TIMUR N.	Emergency Medicine	1310 SOUTHERN AVE SE
ALSTON, KATHY D.	Family Practice	1500 GALEN ST SE
ALSTON, KATHY D.	Family Practice	2700 MLK JR AVE SE
ALSTON, KATHY D.	Family Practice	3240 STANTON RD SE
ALSTON, KATHY D.	Family Practice	3924 MINNESOTA AVE NE
ANDERSON, ANDREA A.	Family Practice	1500 GALEN ST SE
ANDERSON, ANDREA A.	Family Practice	2700 MLK JR AVE SE
ANDERSON, ANDREA A.	Family Practice	3240 STANTON RD SE
ANDERSON, RONALD L.	Ophthalmology	2041 MLK JR AVE SE STE 102
ANDOSEH, LYNN A.	General Dentistry	2021 MARTIN LUTHER KING JR AVE SE
ANGLIN, JERRI L.	Certified Clinical Social Work	2041 MLK JR AVE SE STE 234
ARIYO, BOLANLE O.	Family Practice	1500 GALEN ST SE
ARIYO, BOLANLE O.	Family Practice	2700 MLK JR AVE SE
ARIYO, BOLANLE O.	Family Practice	3240 STANTON RD SE
ARMSTEAD, NICOLE	Social Worker	2301 MLK JR AVE SE
ARORA, VIKAS	General Dentistry	2021 MARTIN LUTHER KING JR AVE SE
ARORA, VIKAS	General Dentistry	4063 MINNESOTA AVE NE
ASHER, STEVEN C.	Certified Clinical Social Work	2041 MLK JR AVE SE STE 234
ATHEY, ERIN K.	Family Practice	1310 SOUTHERN AVE SE
AUREUM SOLUTIONS	Therapy Clinic	3009 5TH ST SE
AYANIAN, SHANT	Internal Medicine	1310 SOUTHERN AVE SE
AZUMAH, EBERE J.	Obstetrics and Gynecology	1500 GALEN ST SE
AZUMAH, EBERE J.	Obstetrics and Gynecology	3240 STANTON RD SE
BACHMAN, ELEANOR	Physical Therapy	3849 ALABAMA AVE SE
BAIDU-FORSON, AMA K.	Dietician	2041 MLK JR AVE SE STE 303

**AMERIHEALTH CARITAS DC
PROVIDER NETWORK**

Provider Name	Provider Type	Provider Address
BAILEY, JODI L.	Speech Language Pathology	3400 MARTIN LUTHER KING JR AVE SE
BAKER, ALICIA R.	Family Nurse Practitioner	1500 GALEN ST SE
BAKER, ALICIA R.	Family Nurse Practitioner	2700 MLK JR AVE SE
BAKER, ALICIA R.	Family Nurse Practitioner	3240 STANTON RD SE
BAKER, ALICIA R.	Family Nurse Practitioner	3924 MINNESOTA AVE NE
BALE, EVAN L.	Physician Assistant	1310 SOUTHERN AVE SE
BANGERT III, ROBERT L.	Licensed Clin Social Worker	2301 MLK JR AVE SE
BARRETT, SANDRA M.	Professional Counselling	1720 MINNESOTA AVE SE STE 6
BATRA, SONAL	Emergency Medicine	1310 SOUTHERN AVE SE
BEALL, CARRIE	Family Nurse Practitioner	1500 GALEN ST SE
BEALL, CARRIE	Family Nurse Practitioner	2700 MLK JR AVE SE
BEALL, CARRIE	Family Nurse Practitioner	3240 STANTON RD SE
BEHSETA, BABAK	Emergency Medicine	1310 SOUTHERN AVE SE
BELLARD JR, ALSAN J.	Pediatrics	2101 MLK JR AVE SE 5TH FL
BELSKY, JANA	Professional Counselling	2041 MLK JR AVE SE STE 234
BENNETT, ERIN L.	Family Nurse Practitioner	1500 GALEN ST SE
BENNETT, ERIN L.	Family Nurse Practitioner	2700 MLK JR AVE SE
BENNETT, ERIN L.	Family Nurse Practitioner	3240 STANTON RD SE
BERAHO, LORRAINE K.	Pediatrics	1500 GALEN ST SE
BERAHO, LORRAINE K.	Pediatrics	2700 MLK JR AVE SE
BERAHO, LORRAINE K.	Pediatrics	3240 STANTON RD SE
BEREDED, DEREJE	General Dentistry	2645 NAYLOR RD SE STE 102
BERKENBLIT, SCOTT I.	Orthopaedic Surgery	1328 SOUTHERN AVE SE STE 206
BESUDEN, DANIELLE N.	Certified Social Worker	2041 MLK JR AVE SE STE 303
BEYENE, ESKENDER	Internal Medicine	1310 SOUTHERN AVE SE STE 4436
BHATNAGAR, RISHI	Orthopaedic Surgery	1310 SOUTHERN AVE SE
BHATNAGAR, RISHI	Orthopaedic Surgery	1328 SOUTHERN AVE SE STE 206
BLACKLEDGE, WEHTI	Family Nurse Practitioner	1500 GALEN ST SE
BLACKLEDGE, WEHTI	Family Nurse Practitioner	2700 MLK JR AVE SE
BLACKLEDGE, WEHTI	Family Nurse Practitioner	3240 STANTON RD SE
BLAND, WALTER P.	Psychiatry	2041 MLK JR AVE SE STE 234

**AMERIHEALTH CARITAS DC
PROVIDER NETWORK**

Provider Name	Provider Type	Provider Address
BLOOM, ADAM D.	Professional Counselling	2301 MLK JR AVE SE
BMA APPLICATIONS OF SOUTHEAST WASHINGTON	End Stage Renal Disease (ERSD)	1350 SOUTHERN AVE SE
BONIFACE, KEITH S.	Emergency Medicine	1310 SOUTHERN AVE SE
BOSWELL, CHERRON D.	Family Practice	1328 SOUTHERN AVE SE STE 210
BOSWELL, CHERRON D.	Family Nurse Practitioner	2516 SHERIDAN RD SE STE A
BOUAICHI, MAHA L.	Physical Therapy	3849 ALABAMA AVE SE
BOWLES, WILLIAM	General Dentistry	1500 GALEN ST SE
BOWLES, WILLIAM	General Dentistry	3720 MLK JR AVE SE
BOYD, DAVID T.	Radiology, Diagnostic	1310 SOUTHERN AVE SE
BOYLE, ANDREA	Family Nurse Practitioner	4 ATLANTIC ST SW
BRACEY, GENA	General Dentistry	4 ATLANTIC ST SW
BRADLEY, LORELLE E.	Pediatrics	4660 MLK JR AVE SW
BRANCH, STEPHANIE	Optometry	2041 MLK JR AVE SE STE 102
BRANCHINI, JENNIFER M.	Speech Language Pathology	3400 MARTIN LUTHER KING JR AVE SE
BRETTSCHNEIDER, LESLIE A.	Licensed Clin Social Worker	4 ATLANTIC ST SW
BRIDGEPOINT HOSPITAL HADLEY	Long Term Care Facility	4601 MARTIN LUTHER KING JR AVE SW
BRIDGEPOINT SUB ACUTE AND REHAB HADLEY	Rehabilitation Facility	4601 MARTIN LUTHER KING JR AVE SW
BRIGGS, ASA T.	Psychiatry	4130 HUNT PL NE
BROWN, FOLASHADE	Family Nurse Practitioner	1310 SOUTHERN AVE SE
BROWN, TIERA	Social Worker	3401 4TH ST SE
BROWN, TRACIE A.	Certified Nurse Midwife	2375 ELVANS RD SE
BROWN, TRACIE A.	Certified Nurse Midwife	4 ATLANTIC ST SW
BROWN, WILLIAM C.	General Dentistry	3130 MARTIN LUTHER KING JR AVE SE
BRUNSON JR, JAMES W.	Professional Counselling	2375 ELVANS RD SE
BRUNSON JR, JAMES W.	Professional Counselling	4 ATLANTIC ST SW
BUABBUD, ANNA	Obstetrics and Gynecology	2150 PENNSYLVANIA AVE NW
BUCHHOLZ, RYAN M.	Internal Medicine	1500 GALEN ST SE
BUCHHOLZ, RYAN M.	Internal Medicine	2700 MLK JR AVE SE
BUCHHOLZ, RYAN M.	Internal Medicine	3240 STANTON RD SE
BULLER-JARRETT, CHRISTIANA	Family Practice	1328 SOUTHERN AVE SE STE 205
BURRIS, ALFRED C.	Cardiovascular Disease	1328 SOUTHERN AVE SE STE 214

**AMERIHEALTH CARITAS DC
PROVIDER NETWORK**

Provider Name	Provider Type	Provider Address
BURTON, JALAN W.	Pediatrics	2516 SHERIDAN RD SE STE A
BUSTOS, ELWIN G.	Nephrology	4 ATLANTIC ST SW
BYAM, JEROME A.	General Surgery	1310 SOUTHERN AVE SE
CAINE, MEGAN H.	Family Nurse Practitioner	2301 MLK AVE SE
CALDWELL, WHITNEY R.	General Dentistry	1553 ALABAMA AVE SE
CALDWELL, WHITNEY R.	General Dentistry	2021 MARTIN LUTHER KING JR SE
CALDWELL, WHITNEY R.	General Dentistry	3029 MARTIN LUTHER KING JR AVE SE
CAMP, NADINE L.	Pediatrics	2101 MLK JR AVE SE 5TH FL
CAMPBELL, ANDRE B.	Physician Assistant	1310 SOUTHERN AVE SE
CAMPBELL, KERRY	Social Worker	2041 MLK JR AVE SE STE 234
CANFIELD, CATHERINE L.	Licensed Clin Social Worker	2375 ELVANS RD SE
CANFIELD, CATHERINE L.	Licensed Clin Social Worker	4 ATLANTIC ST SW
CAPITAL CITY SLEEP CENTER LLC	Sleep Laboratory	1310 SOUTHERN AVE SE STE 4436
CARDILE, ANNE C.	Internal Medicine	1500 GALEN ST SE
CARDILE, ANNE C.	Internal Medicine	2700 MLK JR AVE SE
CARDILE, ANNE C.	Internal Medicine	3240 STANTON RD SE
CARR, SHANTERIA J.	Occupational Therapist	3849 ALABAMA AVE SE
CARROLL, JOHN F.	Radiology, Diagnostic	1310 SOUTHERN AVE SE
CARY, AMANDA M.	Geriatrics	2301 MLK JR AVE SE
CAVETT, ANNE E.	Family Nurse Practitioner	1500 GALEN ST SE
CAVETT, ANNE E.	Family Nurse Practitioner	2700 MLK JR AVE SE
CAVETT, ANNE E.	Family Nurse Practitioner	3240 STANTON RD SE
CHA, STEPHEN	Internal Medicine	1500 GALEN ST SE
CHA, STEPHEN	Internal Medicine	2700 MLK JR AVE SE
CHA, STEPHEN	Internal Medicine	3240 STANTON RD SE
CHANDON-COOKE, SHONA T.	Physician Assistant	1310 SOUTHERN AVE SE
CHANG, CORINNA Y.	Radiology, Diagnostic	4 ATLANTICS ST SW
CHAPMAN, EDWIN C.	Internal Medicine	4660 MLK JR AVE SW
CHARAFEDDINE, RIAD	Radiology, Diagnostic	1310 SOUTHERN AVE SE
CHARALAMBIDES, KYRIACOS C.	Internal Medicine	1328 SOUTHERN AVE SE STE 302
CHATMAN, CRYSTA	Family Practice	1500 GALEN ST SE

**AMERIHEALTH CARITAS DC
PROVIDER NETWORK**

Provider Name	Provider Type	Provider Address
CHATMAN, CRYSTA	Family Practice	2700 MLK JR AVE SE
CHATMAN, CRYSTA	Family Practice	3240 STANTON RD SE
CHAVEZ, JOSE F.	Infectious Disease	1500 GALEN ST SE
CHEEK, ALBERT C.	Other Dentist	3130 MARTIN LUTHER KING JR SE
CHEN, TIMOTHY B.	Radiology, Diagnostic	1310 SOUTHERN AVE SE
CHERNESKY, MICHELE A.	Radiology, Diagnostic	4 ATLANTIC ST SW
CHIN, APRIL J.	Podiatry	1500 GALEN ST SE
CHOHAN, SALMAN	Urology	1328 SOUTHERN AVE SE STE 309
CHOUDHURY, ASHRAF U.	General Dentistry	4648 LIVINGSTON RD SE
CIGNA, SARAH	Obstetrics and Gynecology	3 WASHINGTON CIR NW STE 205
CLARK, BARRY P.	Family Practice	2301 MLK AVE SE
CLARK, EMMA	Certified Nurse Midwife	2375 ELVANS RD SE
CLARK, EMMA	Certified Nurse Midwife	4 ATLANTIC ST SW
CLARKE, VIRIS	Certified Nurse Midwife	2375 ELVANS RD SE
CLARKE, VIRIS	Certified Nurse Midwife	4 ATLANTIC ST SW
CLEGG, RASHIDA	Professional Counselling	2041 MLK JR AVE SE STE 234
CLEVELAND, DESIREE	Physician Assistant	1328 SOUTHERN AVE SE STE 302
COLEMAN, NAILAH J.	Pediatric Emergency Medicine	3401 4TH ST SE
COLLINS, MILLICENT D.	Pediatrics	1500 GALEN ST SE
COLLINS, MILLICENT D.	Pediatrics	3240 STANTON RD SE
COMMUNITY WELLNESS VENTURES LLC	Community Mental Health Serv	1130 VARNEY ST SE
COOK, MALCOLM	Family Nurse Practitioner	4660 MLK JR AVE SW
COPELAND, CHANDA L.	Family Nurse Practitioner	1500 GALEN ST SE
COPELAND, CHANDA L.	Family Nurse Practitioner	3240 STANTON RD SE
CORBETT, AYSHA L.	Family Practice	1500 GALEN ST
CORBETT, AYSHA L.	Family Practice	3240 STANTON RD SE
CORNELL, DAVID A.	Family Nurse Practitioner	2301 MLK AVE SE
COSTESCU, ALEXANDRA M.	Speech Language Pathology	3849 ALABAMA AVE SE
COVEL, LISA S.	Family Practice	1500 GALEN ST SE
COVEL, LISA S.	Family Nurse Practitioner	3240 STANTON RD SE
CRAIG, JULIAN R.	Pulmonary Disease	1328 SOUTHERN AVE SE STE 312

**AMERIHEALTH CARITAS DC
PROVIDER NETWORK**

Provider Name	Provider Type	Provider Address
CRAWFORD, ADRIENNE	Certified Nurse Midwife	2375 ELVANS RD SE
CRAWFORD, ADRIENNE	Certified Nurse Midwife	4 ATLANTIC ST SW
CRAWFORD, LADAWANA S.	Family Nurse Practitioner	1500 GALEN ST SE
CRAWFORD, LADAWANA S.	Family Nurse Practitioner	3240 STANTON RD SE
CRENSHAW, MARGARET	Family Practice	1500 GALEN ST SE
CRENSHAW, MARGARET	Family Practice	3240 STANTON RD SE
CROSLAND, CATHERINE	Internal Medicine	1500 GALEN ST SE
CROSLAND, CATHERINE	Internal Medicine	3240 STANTON RD SE
CURTIN, KELLY E.	Occupational Therapist	2301 MARTIN LUTHER KING JR AVE SE
DANIEL, AKITE J.	Family Nurse Practitioner	4 ATLANTIC ST SW
DANIEL, GILBERT E.	Internal Medicine	1328 SOUTHERN AVE SE STE 205
DAVACHI, KHOSROW	Internal Medicine	1328 SOUTHERN AVE SE STE 310
DAVIDSON, ALPHONZO	General Dentistry	2811 PENNSYLVANIA AVE SE STE 2
DAVIS, ALISIA L.	Certified Clinical Social Work	2041 MLK JR AVE SE STE 303
DAVIS, CLAUDELIA W.	Mental Health Counselor	2041 MLK JR AVE SE STE 303
DAVIS, NICOLE V.	Family Nurse Practitioner	1500 GALEN ST SE
DAVIS, NICOLE V.	Family Nurse Practitioner	3240 STANTON RD SE
DAVIS, STEVEN P.	Emergency Medicine	1310 SOUTHERN AVE SE
DAWES, CANDICE S.	Pediatrics	2101 MLK JR AVE SE 5TH FL
DAWOUD, GEORGE N.	General Dentistry	1553 ALABAMA AVE SE
DENNIS, JANELLE K.	Internal Medicine	1310 SOUTHERN AVE SE
DENSON, ANITRA P.	Pediatrics	1500 GALEN ST SE
DENSON, ANITRA P.	Pediatrics	3240 STANTON RD SE
DEPASQUALE, ANNE	Family Practice	1500 GALEN ST SE
DEPASQUALE, ANNE	Family Practice	3240 STANTON RD SE
DEVALERA, KAREN	Professional Counselling	3845 S CAPITOL ST SW STE 14
DICKERSON, ANGELINA B.	Psychology	639 ATLANTIC ST SE
DIPIETRO, KIMBERLY R.	Behavior Analyst	3849 ALABAMA AVE SE
DIXON, ANDREW W.	Family Practice	1500 GALEN ST SE
DIXON, ANDREW W.	Family Practice	3240 STANTON RD SE
DO, KIM-NGAN	General Dentistry	1553 ALABAMA AVE SE

**AMERIHEALTH CARITAS DC
PROVIDER NETWORK**

Provider Name	Provider Type	Provider Address
DOHERTY, TRACIE	Professional Counselling	2041 MLK JR AVE SE STE 234
DOMINGUEZ, BARBARA A.	Family Nurse Practitioner	1500 GALEN ST SE
DOMINGUEZ, BARBARA A.	Family Nurse Practitioner	3240 STANTON RD SE
DONIGER, TERESA E.	Professional Counselling	2041 MLK JR AVE SE STE 234
DOYLE, JOYCE M.	Speech Language Pathology	3009 5TH ST SE
ECKSTROM, CURT J.	Family Nurse Practitioner	4 ATLANTIC ST SW
EDMOND, VERNICIA	Family Practice	1310 SOUTHERN AVE STE 202
EDWARDS, CEDRIC	Internal Medicine	1310 SOUTHERN AVE SE
EGINS, OTIS R.	Family Practice	1500 GALEN ST SE
EGINS, OTIS R.	Family Practice	3240 STANTON RD SE
EGO OSUALA, ISLAMIAT	Radiology	1310 SOUTHERN AVE SE
EISAPOORAN, PEDRAM	General Dentistry	1553 ALABAMA AVE SE
ELASHAAL, SARA	General Dentistry	1500 GALEN ST SE
ELASHAAL, SARA	General Dentistry	3020 14TH ST NW
ELIAS, NNEMDI S.	Internal Medicine	1310 SOUTHERN AVE SE
ELLIOTT, AYANA M.	Family Nurse Practitioner	1500 GALEN ST SE
ELLIOTT, AYANA M.	Family Nurse Practitioner	3240 STANTON RD SE
ELLIOTT, MICHAEL	Internal Medicine	1310 SOUTHERN AVE SE
ELLIOTT, REGGIE C.	Family Practice	1500 GALEN ST SE
ELLIOTT, REGGIE C.	Family Practice	3240 STANTON RD SE
ELLIS, LINDSEY P.	Family Nurse Practitioner	1500 GALEN ST SE
ELLIS, LINDSEY P.	Family Nurse Practitioner	3240 STANTON RD SE
ELSASSER, PAUL R.	Social Worker	2301 MLK JR AVE SE
EPHRUSSI, COREY W.	Internal Medicine	1500 GALEN ST SE
EPHRUSSI, COREY W.	Internal Medicine	3240 STANTON RD SE
EPPS-RODGERS, LASHAUN D.	Speech Language Pathology	3400 MARTIN LUTHER KING JR AVE SE
ERNZEN, RACHEL	Physician Assistant	1310 SOUTHERN AVE SE
ERONDU, AMAECHI L.	Anesthesiology	1328 SOUTHERN AVE SE STE 217
ESCALANTE, ENRIQUE	Pediatrics	1310 SOUTHERN AVE SE
ESCALANTE, ENRIQUE	Pediatrics	1901 MISSISSIPPI AVE SE
ESCALANTE, ENRIQUE	Pediatrics	2501 GOOD HOPE RD SE

**AMERIHEALTH CARITAS DC
PROVIDER NETWORK**

Provider Name	Provider Type	Provider Address
ESCALANTE, ENRIQUE	Pediatrics	3029 MARTIN LUTHER KING JR AVE SE
EVANS, TAMARA D.	General Dentistry	1553 ALABAMA AVE SE
EYASU, RAHWA K.	Family Nurse Practitioner	1500 GALEN ST SE
EYASU, RAHWA K.	Family Nurse Practitioner	3240 STANTON RD SE
FACENDA, DAVID M.	Certified Social Worker	2301 MARTIN LUTHER KING JR AVE SE
FAGAN, ASHLEY D.	General Dentistry	1305 GOOD HOPE RD
FAGAN, ASHLEY D.	General Dentistry	2021 MARTIN LUTHER KING JR AVE SE
FAGAN, ASHLEY D.	General Dentistry	3029 MARTIN LUTHER KING SE STE 100
FAGONDE, MELISSA T.	Family Practice	1500 GALEN ST SE
FAGONDE, MELISSA T.	Family Practice	3240 STANTON RD SE
FAIRCLOTH, KARI	Family Nurse Practitioner	1500 GALEN ST SE
FAIRCLOTH, KARI	Family Nurse Practitioner	3240 STANTON RD SE
FALLOUH, NABIL A.	Internal Medicine	1310 SOUTHERN AVE SE
FARLEY, ALICE G.	Pediatrics	1500 GALEN ST SE
FARLEY, ALICE G.	Pediatrics	3240 STANTON RD SE
FARLEY, ALICE G.	Pediatrics	3924 MINNESOTA AVE NE
FARNABY, SARAH	Professional Counselling	2041 MLK JR AVE SE STE 234
FAUST-ASOMANI, ANDREA	General Dentistry	1500 GALEN STREET SE
FAUST-ASOMANI, ANDREA	General Dentistry	3720 MARTIN LUTHER KING JR AVE SE
FESSLER, DAVID A.	Internal Medicine	2301 MARTIN LUTHER KING JR AVE SE
FLANAGAN, KYLA M.	Licensed Clin Social Worker	2041 MLK JR AVE SE STE 303
FLEMING, CHRISTINA P.	Certified Nurse Midwife	2375 ELVANS RD SE
FLEMING, CHRISTINA P.	Certified Nurse Midwife	4 ATLANTIC ST SW
FLETCHER, JEAN M.	Pediatrics	3401 4TH ST SE
FLOOD, ALLEN A.	Dermatology	3924 MINN AVE NE
FORTENBERRY, LYNETTE	General Dentistry	1500 GALEN STREET SE
FORTENBERRY, LYNETTE	General Dentistry	3720 MARTIN LUTHER KING JR AVE SE
FRASURE, SARAH	Emergency Medicine	1310 SOUTHERN AVE SE
FREEMAN, NATALEE	Family Nurse Practitioner	1500 GALEN ST SE
FREEMAN, NATALEE	Family Nurse Practitioner	3240 STANTON RD SE
FUENTES CARBONETTO, MONICA	Professional Counselling	2301 MARTIN LUTHER KING JR AVE SE

**AMERIHEALTH CARITAS DC
PROVIDER NETWORK**

Provider Name	Provider Type	Provider Address
FUENTES, JENNIFER J.	Professional Counselling	2041 MLK JR AVE SE STE 234
GALLEGOS, AYANA	General Dentistry	1500 GALEN ST SE
GALLEGOS, AYANA	General Dentistry	3240 STANTON RD SE
GANJOO, DIDA K.	Psychiatry	1310 SOUTHERN AVE SE
Gardiner, Kristal E.	Family Nurse Practitioner	4660 MLK JR AVE SW
GARDNER-KLEMMER, YOLANDA E.	Certified Nurse Midwife	1500 GALEN ST SE
GARDNER-KLEMMER, YOLANDA E.	Certified Nurse Midwife	3240 STANTON RD SE
GARLISI, TYLER A.	General Dentistry	1553 ALABAMA AVE SE
GARRISON, MARTHA H.	Radiology, Diagnostic	4 ATLANTIC ST SW
GAYMON, KRISTIN	Speech Language Pathology	3849 ALABAMA AVE SE
GEBRESELAASSIE, LILAY	Nurse Practitioner Other	4 ATLANTIC ST SW
GEHANI, SHAILINI	Family Nurse Practitioner	1310 SOUTHERN AVE SE
GERLACH, EMILY M.	Dietician	2301 MLK JR AVE SE
GERSTENMAIER, AARON M.	Family Practice	4 ATLANTIC ST SW
GETANEH, ASQUAL	Internal Medicine	1500 GALEN ST SE
GETANEH, ASQUAL	Internal Medicine	3240 STANTON RD SE
GILIES, NATALIE	Internal Medicine	1310 SOUTHERN AVE SE
GILL, HARWANT S.	Psychiatry	1310 SOUTHERN AVE SE
GIPSON, KATRINA A.	Emergency Medicine	1310 SOUTHERN AVE SE
GIRON, KERI R.	General Dentistry	2301 MLK JR AVE SE
GOETCHEUS, ALICE J.	Family Practice	1500 GALEN ST SE
GOETCHEUS, ALICE J.	Family Practice	3240 STANTON RD SE
GOETCHEUS, ALICE J.	Family Practice	3924 MINNESOTA AVE NE
GOINS, KRISTINE L.	Psychiatry	2375 ELVANS RD SE
GOINS, KRISTINE L.	Psychiatry	4 ATLANTIC ST SW
GOLD, JORDAN	Radiology, Diagnostic	1310 SOUTHERN AVE SE
GOLDIE, PRISCILLA	Family Practice	1500 GALEN ST SE
GOLDIE, PRISCILLA	Family Practice	3240 STANTON RD SE
GOLDSTEIN, DEBORAH A.	Internal Medicine	2301 MLK AVE SE
GOODHUE, SHANNON	Certified Social Worker	2041 MLK JR AVE SE STE 234
GOODWIN, TRESS	Emergency Medicine	1310 SOUTHERN AVE SE

**AMERIHEALTH CARITAS DC
PROVIDER NETWORK**

Provider Name	Provider Type	Provider Address
GORDON, LISA G.	Psychiatry	1310 SOUTHERN AVE SE
GOYAL, SURESH C.	Pediatrics	1328 SOUTHERN AVE STE 316 SE
GOYAL, SUSHMA A.	Family Practice	1328 SOUTHERN AVE SE STE 316
GREENE, ALLISON	Professional Counselling	3200 S ST SE
GREYNOLDS, SUSAN	Certified Social Worker	2041 MLK JR AVE SE STE 234
GRIFFITHS, KEVIN O.	Nephrology	1918 14TH ST SE
GRIMES, PATRICIA A.	Internal Medicine	2041 MLK JR AVE SE STE 303
GROSVENOR, ORLESA A.	Licensed Clin Social Worker	2041 MLK JR AVE SE STE 303
GUANCI, ROBERT	General Dentistry	1553 ALABAMA AVE SE
GUERRERO, EDUARDO R.	Family Practice	2301 MLK AVE SE
GULLEY, MONICA J.	Family Practice	1500 GALEN ST SE
GULLEY, MONICA J.	Family Practice	3240 STANTON RD SE
GUNNALA, RAJNI	Pediatrics	1500 GALEN ST SE
GUNNALA, RAJNI	Pediatrics	3240 STANTON RD SE
GUTTERMAN, ZOE A.	Certified Nurse Midwife	1500 GALEN ST SE
GUTTERMAN, ZOE A.	Certified Nurse Midwife	3240 STANTON RD SE
GWU SOUTHEAST DIALYSIS	End Stage Renal Disease (ERSD)	3857 PENNSYLVANIA AVE SE STE A
HADGU, ESKINDER W.	Internal Medicine	1310 SOUTHERN AVE SE
HAIDAR, FATIHMA	General Dentistry	2021 MARTIN LUTHER KING JR AVE SE
HAIDAR, FATIHMA	General Dentistry	3029 MARTIN LUTHER KING JR SE STE 100
HAILE MARIAM, TENAGNE W.	Emergency Medicine	1310 SOUTHERN AVE SE
HAILE, HAIMANOT	Internal Medicine	1310 SOUTHERN AVE SE
HAILES, TONYA T.	Family Practice	1500 GALEN ST SE
HAILES, TONYA T.	Family Practice	3240 STANTON RD SE
HALL, THOMAS	Internal Medicine	1500 GALEN ST SE
HALL, THOMAS	Internal Medicine	3240 STANTON RD SE
HAMILTON, FLORA T.	Certified Social Worker	2041 MLK JR AVE SE STE 303
HAMMOND, CLARENCE E.	General Dentistry	1500 GALEN STREET SE
HAMMOND, CLARENCE E.	General Dentistry	3720 MARTIN LUTHER KING JR AVE SE
HAMPTON, REGINA M.	General Surgery	4 ATLANTIC ST SW
HANCOCK, YOLANDRA E.	Pediatrics	2101 MLK JR AVE SE 5TH FL

**AMERIHEALTH CARITAS DC
PROVIDER NETWORK**

Provider Name	Provider Type	Provider Address
HANDEL, STEPHANIE	Certified Social Worker	2041 MLK JR AVE SE STE 234
HARACIC, ASIM	Psychiatry, Neurology	1310 SOUTHERN AVE SE
HARDUARSINGH-PERMAUL, ARUNA S.	Family Practice	1500 GALEN ST SE
HARDUARSINGH-PERMAUL, ARUNA S.	Family Practice	3240 STANTON RD SE
HARDY, CHERON R.	Family Nurse Practitioner	1500 GALEN ST SE
HARDY, CHERON R.	Family Nurse Practitioner	3240 STANTON RD SE
HARDY, WILLIAM	Internal Medicine	2301 MLK JR AVE SE
HARPSTER, WILLIAM H.	Internal Medicine	1500 GALEN ST SE
HARPSTER, WILLIAM H.	Internal Medicine	3240 STANTON RD SE
HARTMAN, ELIZABETH M.	Radiology, Diagnostic	1310 SOUTHERN AVE SE
HARTSELL, SHUTONG	General Dentistry	1553 ALABAMA AVE SE
HATCH, KATHERINE E.	Social Worker	2041 MLK JR AVE SE STE 234
HE, SHUO	Psychiatry	2301 MARTIN LUTHER KING JR AVE SE
HELGERSON FRIGELJ, KRISTIN E.	Behavior Analyst	3849 ALABAMA AVE SE
HEMUS, HELENE L.	Family Nurse Practitioner	2375 ELVANS RD SE
HEMUS, HELENE L.	Family Nurse Practitioner	4 ATLANTIC ST SW
HENDERSON, CHELSEY S.	Licensed Clin Social Worker	1500 GALEN ST SE
HENDERSON, CHELSEY S.	Licensed Clin Social Worker	3240 STANTON RD SE
HENKE, CARLA R.	Family Practice	4 ATLANTIC ST SW
HILL, KATHLEEN G.	Family Practice	1500 GALEN ST SE
HILL, KATHLEEN G.	Family Practice	3240 STANTON RD SE
HILLIARD, DEIDRE K.	Internal Medicine	1310 SOUTHERN AVE SE
HIX, KENETRA	Family Practice	1500 GALEN ST SE
HLADEK, MELISSA D.	Family Nurse Practitioner	1500 GALEN ST SE
HLADEK, MELISSA D.	Family Nurse Practitioner	3240 STANTON RD SE
HOGAN, JOHN W.	Internal Medicine	1500 GALEN ST SE
HOGAN, JOHN W.	Internal Medicine	3240 STANTON RD SE
HOLLIS, MEGAN	Family Practice	4 ATLANTIC ST NW
HOLMAN, ROBERT P.	Internal Medicine	1500 GALEN ST SE
HOLMAN, ROBERT P.	Internal Medicine	3240 STANTON RD SE
HOLMES, BRIANNE J.	Pediatric Nurse Practitioner	3401 4TH ST SE

**AMERIHEALTH CARITAS DC
PROVIDER NETWORK**

Provider Name	Provider Type	Provider Address
HOWELL, AMOREENA R.	Internal Medicine	1500 GALEN ST SE
HOWELL, AMOREENA R.	Internal Medicine	3240 STANTON RD SE
HOWELL, EVERETT L.	General Dentistry	2021 MARTIN LUTHER KING JR AVE SE
HUANG, ABBOTT B.	Radiology, Diagnostic	1310 SOUTHERN AVE SE
HUANG, DAN	General Dentistry	2021 MARTIN LUTHER KING JR AVE SE
HUANG, JAMES	Family Planning	1500 GALEN ST NE
HUANG, JAMES	Family Practice	3240 STANTON RD SE
HUBE, JEREMY	Professional Counselling	2041 MLK JR AVE SE STE 234
HULSE, ANDREA N.	Internal Medicine	2301 MLK AVE SE
HULSE, ANDREA N.	Infectious Disease	2301 MLK JR AVE SE
HUNTER, JENNIFER	General Dentistry	1553 ALABAMA AVE SE
HUTCHINSON, LONNIE	Professional Counselling	3845 S CAPITOL ST SW
IGNIS, JOSEPHINE C.	Family Practice	4650 LIVINGSTON RD SE
IJAZ, MOHSIN	Cardiovascular Medicine	2041 MLK JR AVE SE STE 103
IKEGWUOHA, BENITA	Family Nurse Practitioner	123 45TH ST NE
IKEGWUOHA, BENITA	Family Nurse Practitioner	1500 GALEN ST SE
IKEGWUOHA, BENITA	Family Nurse Practitioner	3240 STANTON RD SE
IKO, BENNY O.	Radiology, Diagnostic	1310 SOUTHERN AVE SE
JACKSON, NATHANIAL	General Dentistry	3720 MARTIN LUTHER KING JR AVE SE
JACKSON, WINNIE F.	Mental Health Counselor	2516 SHERIDAN RD SE STE A
JACQUES, TYLER	General Dentistry	1553 ALABAMA AVE SE
JAMALI, MARYAM	General Dentistry	1553 ALABAMA AVE SE
JAMIESON, COSETTE O.	Nephrology	1918 14TH ST SE
JANG, JAEWOONG	General Dentistry	1553 ALABAMA AVE SE
JEMBERE, TADELE	Ophthalmology	4130 HUNT PL NE
JEON, SE-YOUNG	General Dentistry	1553 ALABAMA AVE SE
JESUOROBO, EFEMWONYI F.	Family Practice	1500 GALEN ST SE
JESUOROBO, EFEMWONYI F.	Family Practice	3240 STANTON RD SE
JINDRICH, CAITLIN	Dietician	2301 MARTIN LUTHER KNIG JR AVE SE
JOHNSON, AMANDA J.	Family Nurse Practitioner	1500 GALEN ST SE
JOHNSON, AMANDA J.	Family Nurse Practitioner	3240 STANTON RD SE

**AMERIHEALTH CARITAS DC
PROVIDER NETWORK**

Provider Name	Provider Type	Provider Address
JOHNSON, MARY M.	Certified Social Worker	2041 MLK JR AVE SE STE 311
JONES, AMANDA	General Dentistry	1500 GALEN STREET SE
JONES, AMANDA	General Dentistry	3720 MARTIN LUTHER KING JR AVE SE
JONES, BEVERLY A.	Certified Social Worker	2041 MLK JR AVE SE STE 234
JONES, CARLOS R.	General Dentistry	2715 PENNSYLVANIA AVE SE
JONES, DARNELL M.	Physician Assistant	1310 SOUTHERN AVE SE
JONES, DIANE M.	Certified Social Worker	2041 MLK JR AVE SE STE 303
JONES, ELISE	General Dentistry	1500 GALEN ST SE
JONES, VINCENT S.	Psychology	4660 MLK AVE JR SW
JORDAN, MARY E.	Family Nurse Practitioner	1500 GALEN ST SE
JORDAN, MARY E.	Family Nurse Practitioner	3240 STANTON RD SE
JORDAN, WILLIAM A.	Family Nurse Practitioner	1500 GALEN ST SE
JORDAN, WILLIAM A.	Family Nurse Practitioner	3240 STANTON RD SE
JOSEPH, REGINALD	Nephrology	1918 14TH ST SE
JUENEMANN, GAYLE K.	Family Nurse Practitioner	1500 GALEN ST SE
JUENEMANN, GAYLE K.	Family Nurse Practitioner	3240 STANTON RD SE
KAMARA, NUMU E.	Family Practice	1500 GALEN ST SE
KAMARA, NUMU E.	Family Practice	3240 STANTON RD SE
KAMARA, NUMU E.	Family Nurse Practitioner	4660 MLK JR AVE SW
KAMEL, HIBA	General Dentistry	1305 GOOD HOPE RD
KAMEL, HIBA	General Dentistry	2021 MARTIN LUTHER KING JR AVE SE
KAMEL, HIBA	General Dentistry	3029 MLK JR AVE SE STE 100
KANDEL, SURENDRA	Psychiatry	1310 SOUTHERN AVE SE
KARIM, HALIMA R.	General Dentistry	4 ATLANTIC ST SW
KARPEN, STACEY L.	Professional Counselling	2301 MARTIN LUTHER KING JR AVE SE
KASSAYE, SEBLE G.	Pediatrics	1500 GALEN ST SE
KASSAYE, SEBLE G.	Pediatrics	3240 STANTON RD SE
KATTAKUZH, SARAH M.	Internal Medicine	1500 GALEN ST SE
KATTAKUZH, SARAH M.	Internal Medicine	3240 STANTON RD SE
KEIM, AMY	Physician Assistant	1310 SOUTHERN AVE SE
KELLER-HINKSON, IRELENE I.	Internal Medicine	1500 GALEN ST SE

**AMERIHEALTH CARITAS DC
PROVIDER NETWORK**

Provider Name	Provider Type	Provider Address
KELLER-HINKSON, IRELENE I.	Family Nurse Practitioner	3240 STANTON RD SE
KELLER-HINKSON, IRELENE I.	Family Practice	3924 MINNESOTA AVE NE
KELLY, ELIZABETH C.	Certified Clinical Social Work	2041 MLK JR AVE SE STE 234
KERR, ALLISON E.	Endocrinology	1328 SOUTHERN AVE SE STE 205
KHALID, MUHAMMAD A.	Podiatry	2041 MLK JR AVE SE STE 303
KHAN, RIFHAT	General Dentistry	1553 ALABAMA AVE SE
KHELGHATI, BAHIIYIH J.	Family Practice	1500 GALEN ST SE
KHELGHATI, BAHIIYIH J.	Family Practice	3240 STANTON RD SE
KIM, CHAD	General Dentistry	1305 GOOD HOPE RD
KIM, CHAD	General Dentistry	2021 MARTIN LUTHER KING AVE SE
KIM, CHAD	General Dentistry	3029 MARTIN LUTHER KING AVE SE STE 100
KIMBROUGH-DIXON, DANA V.	Professional Counselling	4 ATLANTIC ST SW
KIND, TERRY	Pediatrics	2101 MLK JR AVE SE 5TH FL
KNOX, DOMINIQUE R.	General Dentistry	2345 MARTIN LUTHER KING JR AVE SE
KOHLER, SHEILA P.	Colon and Rectal Surgery	1133 21ST ST NW STE 601
KOLBRENER, MERIDITH	Family Practice	1500 GALEN ST SE
KOLBRENER, MERIDITH	Family Practice	3240 STANTON RD SE
KOO, DONGHYUN	General Dentistry	1553 ALABAMA AVE SE
KOROMA, MOHAMED	Family Nurse Practitioner	1310 SOUTHERN AVE SE
KOSSOFF, AMY D.	Internal Medicine	1500 GALEN ST SE
KOSSOFF, AMY D.	Internal Medicine	3240 STANTON RD SE
KOTEE, VABAH	Physician Assistant	1310 SOUTHERN AVE SE
KOTLER, JOHN	Social Worker	2041 MLK JR AVE SE STE 234
KOUR, MANMEET	General Dentistry	1553 ALABAMA AVE SE
KRAFT, ADRIENNE G.	Social Worker	2041 MLK JR AVE SE STE 234
KUNIC, JOSEPH	Physician Assistant	1310 SOUTHERN AVE SE
KUTUA, REHEMA	Pediatrics	2041 MLK JR AVE SE STE 303
KYERE JR, SAMPSON K.	Radiology	2041 GEORGIA AVE NW STE IR84
LABORATORY CORPORATION OF AMERICA HOLDINGS	Laboratory	1328 SOUTHERN AVE SE STE 207
LAMBERT, TASHIMA E.	Obstetrics and Gynecology	1500 GALEN ST SE
LAMBERT, TASHIMA E.	Obstetrics and Gynecology	3240 STANTON RD SE

**AMERIHEALTH CARITAS DC
PROVIDER NETWORK**

Provider Name	Provider Type	Provider Address
LANE, COLLEEN K.	Internal Medicine	2301 MLK AVE SE
LANE, SHARICE K.	Speech Language Pathology	3849 ALABAMA AVE SE
LANKFORD, SHANIQUE L.	Family Nurse Practitioner	4 ATLANTIC ST SW
LAPIN, RICHARD	Internal Medicine	1310 SOUTHERN AVE SE
LAPP, DIANA	Family Practice	1500 GALEN ST SE
LAPP, DIANA	Family Practice	3240 STANTON RD SE
LAPP, DIANA	Family Practice	3924 MINNESOTA AVE NE
LARK, BRITTANY	Speech Language Pathology	3849 ALABAMA AVE SE
LATNEY, CHELSIA A.	Speech Language Pathology	3400 MARTIN LUTHER KING JR AVE SE
LAWOYIN, DAVIDSON O.	Oral and Maxillofacial Surgery	1500 GALEN ST SE
LAWOYIN, DAVIDSON O.	Oral and Maxillofacial Surgery	3720 MARTIN LUTHER KING JR AVE SE
LAWRENCE, DARLENE A.	Family Practice	1500 GALEN ST SE
LAWRENCE, DARLENE A.	Family Practice	3240 STANTON RD SE
LAWRENCE, DAVID A.	Radiology	1310 SOUTHERN AVE SE STE 2023
LEAK, DONICE A.	Family Nurse Practitioner	1500 GALEN ST SE
LEAK, DONICE A.	Family Nurse Practitioner	3240 STANTON RD SE
LEE, JOOSANG	General Dentistry	1553 ALABAMA AVE SE
LESHT, ALISON R.	Family Nurse Practitioner	1500 GALEN ST SE
LESHT, ALISON R.	Family Nurse Practitioner	3240 STANTON RD SE
LESTER, CECELIA T.	Pediatrics	2041 MLK JR AVE SE STE 303
LEW, SUSIE Q.	Nephrology	900 23RD ST NW
LEWIS, JANNET F.	Cardiovascular Medicine	900 23RD ST NW
LI, ERIC	Pathology, Clinical	1310 SOUTHERN AVE SE
LICHTENSTEIN, CARA	Pediatrics	2101 MLK JR AVE SE 5TH FL
LIEBER, PAMELA T.	Certified Social Worker	2041 MLK JR AVE SE STE 234
LIFE CARE INC	Outpatient Mental Health Clini	1427 GOOD HOPE RD SE
LIN, PAUL P.	General Surgery	900 23RD ST NW
LITZENDORF, MARIA E.	Vascular Surgery	1133 21ST ST NW 7TH FL
LODHI, TAHIRA I.	Geriatrics	900 23RD ST NW
LOKEN, JENNIFER L.	Social Worker	2301 MLK JR AVE SE
LONG, SAHIRA A.	Pediatrics	2101 MLK JR AVE SE 5TH FL

**AMERIHEALTH CARITAS DC
PROVIDER NETWORK**

Provider Name	Provider Type	Provider Address
LOPEZ-ACEVEDO, MICAEL E.	Obstetrics and Gynecology	900 23RD ST NW
LOVE, ERIN E.	Physician Assistant	1310 SOUTHERN AVE SE
LOWE, MARI	Family Nurse Practitioner	1500 GALEN ST SE
LOWE, MARI	Family Nurse Practitioner	3240 STANTON RD SE
LUCAS, JARED	Emergency Medicine	1310 SOUTHERN AVE SE
LYNCH, BERNICE B.	Professional Counselling	4 ATLANTIC ST SW
LYNN, LEI D.	Internal Medicine	1310 SOUTHERN AVE SE
MACKAY, VANESSA R.	Pediatric Occupational Therapy	3400 MARTIN LUTHER KING JR AVE SE
MACRI, CHARLES J.	Maternal Fetal Medicine	900 23RD ST NW
MADDREY, LACEY	Certified Social Worker	2041 MLK JR AVE SE STE 234
MADISON, SHARON B.	General Dentistry	1553 ALABAMA AVE SE
MADKOUR, AMR M.	Obstetrics and Gynecology	900 23RD ST NW
MAHANEY, BILLY W.	Radiology	1310 SOUTHERN AVE SE
MALIK, RAJESH K.	Vascular Surgery	1133 21ST ST NW FL 7
MANIAR, NIMISH M.	General Dentistry	1553 ALABAMA AVE SE
MANIFOULD, SARA	Physician Assistant	1310 SOUTHERN AVE SE
MANSOUR, SAM E.	Ophthalmology	900 23RD ST NW
MANSOUR, TAMER N.	Ophthalmology	900 23RD ST NW
MARCUS, MIA W.	Internal Medicine	900 23RD ST NW
MARFORI, CHERIE Q.	Obstetrics and Gynecology	900 23RD ST NW
MARINCHENKO, ANDREW	General Dentistry	2021 MARTIN LUTHER KING JR AVE SE
MARKO, KATHRYN I.	Obstetrics and Gynecology	900 23RD ST NW
MARKS, PAMELA A.	Internal Medicine	1500 GALEN ST SE
MARKS, PAMELA A.	Internal Medicine	3240 STANTON RD SE
MARTIN, DONALD E.	Family Practice	1500 GALEN ST SE
MARTIN, DONALD E.	Family Practice	3240 STANTON RD SE
MARTIN, KIMBERLY L.	Licensed Clin Social Worker	2041 MLK JR AVE SE STE 303
MARTINS, RAYMOND C.	Internal Medicine	2301 M L K JR AVE SE
MATHEW, JANCY K.	Internal Medicine	1310 SOUTHERN AVE SE
MATTHEWS, KEISHA	Speech Language Pathology	3849 ALABAMA AVE SE
MAURANO, ANDREW	Physician Assistant	1310 SOUTHERN AVE SE

**AMERIHEALTH CARITAS DC
PROVIDER NETWORK**

Provider Name	Provider Type	Provider Address
MAXWELL, ANGELA	Emergency Medicine	1310 SOUTHERN AVE SE
MAYO-MILLS, AILENA D.	Family Nurse Practitioner	2041 MLK JR AVE SE STE 303
MAYS, JOELLE L.	Obstetrics and Gynecology	1500 GALEN ST SE
MAZIQUE II, EDWARD C.	General Dentistry	1553 ALABAMA AVE SE
MBI HEALTH SERVICES LLC	Community Mental Health Center	2014 MARTIN LUTHER KING JR AVE SE
MBI HEALTH SERVICES LLC	Community Mental Health Center	3000 PENNSYLVANIA AVE SE
MBUALUNGU, EMMANUEL T.	Internal Medicine	1500 GALEN ST SE
MCBRIDE, ERICA	Internal Medicine	900 23RD ST NW
MCCAIN-HALL, RASHIDA	Family Practice	900 23RD ST NW
MCCARTAN, KATE	Family Practice	1500 GALEN ST SE
MCCARTAN, KATE	Family Practice	3240 STANTON RD SE
MCCARTAN, KATE	Family Practice	3924 MINNESOTA AVE NE
MCCARTHY, JOHN D.	Family Nurse Practitioner	1500 GALEN ST SE
MCCARTHY, JOHN D.	Family Nurse Practitioner	3240 STANTON RD SE
MCCLENDON, RICHARD A.	Internal Medicine	1500 GALEN ST SE
MCCLENDON, RICHARD A.	Internal Medicine	2700 MLK JR AVE SE
MCCLENDON, RICHARD A.	Internal Medicine	3240 STANTON RD SE
MCCLENDON, RICHARD A.	Internal Medicine	540 55TH ST NE RM W 101
MCFARREN, KRISTA L.	Radiology, Diagnostic	1310 SOUTHERN AVE SE
MCGONAGLE, KERRY	Family Nurse Practitioner	1500 GALEN ST SE
MCGONAGLE, KERRY	Family Nurse Practitioner	3240 STANTON RD SE
MCSWAIN, ANITA L.	General Surgery	900 23RD ST NW
MEDHANE, NILUFAR	Podiatry	900 23RD ST NW
MEHTA, ANITA	Radiology, Diagnostic	900 23RD ST NW
MEKHAIL, YASMIN	Radiology, Diagnostic	900 23RD ST NW
MELTZER, ANDREW C.	Emergency Medicine	1310 SOUTHERN AVE SE
MENON, ANJU	Family Practice	1500 GALEN ST SE
MENON, ANJU	Family Practice	2700 MLK JR AVE SE
MENON, ANJU	Family Practice	3240 STANTON RD SE
MENON, ANJU	Family Practice	3924 MINNESOTA AVE NE
METZ, GRACE C.	Certified Social Worker	2041 MLK JR AVE SE STE 234

**AMERIHEALTH CARITAS DC
PROVIDER NETWORK**

Provider Name	Provider Type	Provider Address
MEYERS, SARAH R.	Family Practice	1500 GALEN ST SE
MEYERS, SARAH R.	Family Practice	3240 STANTON RD SE
MILLARD, ASHLEY	Family Nurse Practitioner	1500 GALEN ST SE
MILZMAN, DAVID P.	Emergency Medicine	1310 SOUTHERN AVE SE
MINTZ, MATTHEW L.	Internal Medicine	900 23RD ST NW
MIRANDA, IVONNE	Professional Counselling	2041 MLK JRAVE SE STE 234
MITCHELL, MARLON O.	Family Practice	1500 GALEN ST SE
MITCHELL, MARLON O.	Family Practice	3240 STANTON RD SE
MJ GENERAL LLC	Home Health Agency	2759 MARTIN LUTHER KING JR AVE SE
MOAWAD, GABY	Obstetrics and Gynecology	900 23RD ST NW
MOFOR, ALFONSINE T.	Family Nurse Practitioner	1310 SOUTHERN AVE SE
MOGHIMI, YAVAR	Psychiatry	2301 MARTIN LUTHER KING JR AVE SE
MOGHTADERI, SAM	Orthopaedic Surgery	900 23RD ST NW
MONFARED, ASHKAN	Otolaryngology (ENT)	900 23RD ST NW
MONTEFERRANTE, MARK L.	Radiology, Diagnostic	1310 SOUTHERN AVE SE STE 2023
MOORE, BRAD B.	Internal Medicine	900 23RD ST NW
MOREAU, YVONELLE	General Dentistry	3925 MINNESOTA AVE NE
MOROZOV, VADIM V.	Obstetrics and Gynecology	1133 21 ST NW BLDG 2 8TH FLOOR
MORRIS, ELISE B.	Family Practice	1500 GALEN ST SE
MORRIS, ELISE B.	Family Practice	3240 STANTON RD SE
MORROW, GREGORY D.	General Surgery	1310 SOUTHERN AVE SE
MOSS-MURRAY, KARA	Family Nurse Practitioner	1500 GALEN ST SE
MUALLA, ALI M.	General Dentistry	1553 ALABAMA AVE SE
MUFARRIJ, PATRICK W.	Urology	900 23RD ST NW
MURPHY, MEGAN A.	Family Nurse Practitioner	4 ATLANTIC ST SW
MURRAY, ELLEN	Occupational Therapist	3849 ALABAMA AVE SE
MURRAY, VALERIE M.	Family Nurse Practitioner	1500 GALEN ST SE
MURRAY, VALERIE M.	Family Nurse Practitioner	3240 STANTON RD SE
MYERS, ELLAINE	General Dentistry	1500 GALEN STREET SE
MYERS, ELLAINE	General Dentistry	3720 MARTIN LUTHER KING JR AVE SE
NADAL, VILMA Y.	Licensed Clin Social Worker	2041 MLK JR AVE SE STE 234

**AMERIHEALTH CARITAS DC
PROVIDER NETWORK**

Provider Name	Provider Type	Provider Address
NAGY, CHRISTIAN D.	Cardiology	900 23RD ST NW
NASIR, AISHA	General Dentistry	2345 MARTIN LUTHER KING JR AVE SE
NASIR, SARAH	Family Practice	1500 GALEN ST SE
NASIR, SARAH	Family Practice	3240 STANTON RD SE
NASIR, SARAH	Family Practice	3924 MINNESOTA AVE NE
NATIONAL CHILDREN CENTER	Early Periodic Screening, Diag	3400 MLK JR AVE SE
NEDD, WILTON O.	Thoracic and Cardiac Surgery	1328 SOUTHERN AVE SE STE 206
NEEB, CHRISTINE	Family Practice	1500 GALEN ST SE
NEEB, CHRISTINE	Family Practice	3240 STANTON RD SE
NEGUSSIE, GENNET	Family Nurse Practitioner	1500 GALEN ST SE
NEGUSSIE, GENNET	Family Nurse Practitioner	3240 STANTON RD SE
NEITENBACH, BRITNEY	Physician Assistant	1310 SOUTHERN AVE SE
NELSON III, SIDNEY	Internal Medicine	1328 SOUTHERN AVE SE STE 301
NELSON III, SIDNEY	Internal Medicine	4660 MLK JR AVE SW
NEVIASER, ANDREW S.	Orthopaedic Surgery	900 23RD ST NW
NEWSON, SHEENA	Speech Language Pathology	3400 MARTIN LUTHER KING JR AVE SE
NEWSON, SHEENA	Speech Language Pathology	3849 ALABAMA AVE SE
NGUYEN, TERRY	Family Practice	1500 GALEN ST SE
NICHOLS, ARLENE P.	Pediatrics	3839 1/2 ALABAMA AVE SE
NICHOLSEN, JASON B.	Social Worker	2301 MLK JR AVE SE
NICKLAS, RICHARD A.	Allergy & Immunology	900 23RD ST NW
NKUNGULA-HOWLETT, TANIA	Oral Maxillofacial Surgery	1357 GOOD HOPE RD SE
NORICE, CARMELLE T.	Infectious Disease	2375 ELVANS RD SE
NORICE, CARMELLE T.	Infectious Disease	4 ATLANTIC ST SW
NUNEZ GALLEGOS, JOSE L.	Family Practice	1500 GALEN ST SE
NUNEZ GALLEGOS, JOSE L.	Family Practice	3240 STANTON RD SE
NUNEZ-BRITO, ROSARIO	Psychiatry, Neurology	1310 SOUTHERN AVE SE
NUWORDU, EVELYN	Psychiatry	1310 SOUTHERN AVE SE
NWACHUKU, ADAKU U.	Physical Medicine & Rehab	1328 SOUTHERN AVE SE STE 217
NWOSU, IKECHUKWU W.	Family Nurse Practitioner	2041 MLK JR AVE SE STE 303
O, DURIE	Physical Therapy	3400 MARTIN LUTHER KING JR AVE SE

**AMERIHEALTH CARITAS DC
PROVIDER NETWORK**

Provider Name	Provider Type	Provider Address
OBER, SAMANTHA B.	Internal Medicine	1310 SOUTHERN AVE SE
OBIAS, VINCENT J.	Colon and Rectal Surgery	900 23RD ST NW
OCONNELL, FRANCIS J.	Urgent Care	1310 SOUTHERN AVE SE
OGLE, KATHLEEN Y.	Emergency Medicine	1310 SOUTHERN AVE SE
OKE, LUC M.	Cardiovascular Medicine	1310 SOUTHERN AVE STE 2040
OKOH, YVONNE K.	Family Practice	3924 MINNESOTA AVE NE
OLAN, WAYNE J.	Radiology, Diagnostic	900 23RD ST NW
OLDING, MICHAEL J.	Plastic Surgery	900 23RD ST NW
OLULEYE, GBEMINIYI O.	General Dentistry	2345 MARTIN LUTHER KING JR AVE SE
OMIRE-MAYOR, DANIEL	Family Practice	1500 GALEN ST SE
OMIRE-MAYOR, DANIEL	Family Practice	3240 STANTON RD SE
ONAEDO, ACHEBE	General Dentistry	1553 ALABAMA AVE SE
ONE CARE DC INC	Community Behavioral Hlth Svcs	1628 GOOD HOPE RD SE
ONUMAH, CHAVON M.	Internal Medicine	900 23RD ST NW
ONYEAGHALA, NWAHEHIE H.	Internal Medicine	1328 SOUTHERN AVE SE STE 307
OSADA, TATSUHIKO	General Dentistry	1500 GALEN STREET SE
OSADA, TATSUHIKO	General Dentistry	3720 MARTIN LUTHER KING JR AVE SE
OSMAN, AMINA I.	Family Nurse Practitioner	1310 SOUTHERN AVE SE
PALEY, ROBERT H.	Radiology, Diagnostic	1310 SOUTHERN AVE SE
PALMER, MICHELLE	Certified Social Worker	2041 MLK JR AVE SE STE 234
PARENTI, DAVID M.	Infectious Disease	900 23RD ST NW
PARIKH, HELMA A.	Cardiovascular Medicine	900 23RD ST
PARK, JENNIFER	General Dentistry	1553 ALABAMA AVE SE
PARUNGAO, JOSE MARI	Gastroenterology	1328 SOUTHERN AVE SE STE 309
PARVATHANENI, BHAVANI	General Dentistry	1305 GOOD HOPE RD
PARVATHANENI, BHAVANI	General Dentistry	3029 MARTIN LUTHER KING JR AVE SE
PATEL, AMIT	General Dentistry	2021 MARTIN LUTHER KING JR AVE SE
PATEL, MIHIR	Internal Medicine	900 23RD ST NW
PATRONAS, MARENA	Ophthalmology	900 23RD ST NW
PATTERSON, LISA A.	Mental Health Counselor	2041 MLK JR AVE SE STE 303
PAUL, COURTNEY A.	Hospitalist	1310 SOUTHERN AVE SE

**AMERIHEALTH CARITAS DC
PROVIDER NETWORK**

Provider Name	Provider Type	Provider Address
PAULSON, JILL	Endocrinology	900 23RD ST NW
PAVING THE WAY MSI	Outpatient Mental Health Clini	2616 MARTIN LUTHER KING JR AVE SE
PEARSON, TARASHA P.	Pediatric Dentistry	2041 MARTIN LUTHER KING JR SE STE M11
PECK, MICHAEL J.	Anesthesiology	900 23RD ST NW
PEREZ, LEONEL	General Dentistry	1357 GOOD HOPE RD SE
PEREZ, LEONEL	Oral Maxillofacial Surgery	1357 GOOD HOPE RD SE
PERRY-DODSON, ELIZABETH S.	General Dentistry	7310 ALASKA AVE NW
PERVAIZ, ZAN	General Dentistry	1553 ALABAMA AVE SE
PHILLIPS, MICHAEL H.	Urology	900 23RD ST NW
PINGER, WHITNEY A.	Certified Nurse Midwife	900 23RD ST NW
PITLER, SUSAN L.	Professional Counselling	2041 MLK JR AVE SE STE 234
POCOCK, ELIZABETH	Thoracic and Cardiac Surgery	900 23RD ST NW
POON, ADRIENNE	Internal Medicine	1310 SOUTHERN AVE SE
POPIEL, DAVID K.	Internal Medicine	900 23RD ST NW
POURMAND, ALI	Emergency Medicine	1310 SOUTHERN AVE SE
POWERS, HEATHER E.	Certified Clinical Social Work	2041 MLK JR AVE SE STE 234
PRATHER, CHRISTINA	Geriatrics	900 23RD ST NW
PRATT, CAROLINE	Family Nurse Practitioner	1310 SOUTHERN AVE SE
PRESTON, APRIL	Marriage and Family Therapy	2041 MARTIN LUTHER KING AVE SE STE 236
PRESTON, APRIL	Marriage and Family Therapy	2041 MLK JR AVE SE STE 234
PREVENTIVE MEASURES OF WASHINGTON DC LLC	Community Mental Health Center	2759 MARTIN LUTHER KING AVE #B7 SE
PRIBAZ, JONATHAN	Orthopaedic Surgery	900 23RD ST NW
PSYCHIATRIC INSTITUTE OF WASHINGTON	Psychiatric Facility	1310 SOUTHERN AVE SE
QUARLES, AISHA	Pediatrics	3839 1/2 ALABAMA AVE SE
QUARLES, KRISTIE S.	Family Nurse Practitioner	3240 STANTON RD SE
RAI POTOMAC DIALYSIS	End Stage Renal Disease (ERSD)	1918 14TH ST SE
RAINEY, LISA C.	Pediatrics	3839 1/2 ALABAMA AVE SE
RAJ, DOMINIC S.	Nephrology	900 23RD ST NW
RANDALL, BEVERLY J.	Professional Counselling	2041 MLK AVE STE 201 SE
RANDALL, BEVERLY J.	Professional Counselling	3200 S ST SE
RAO, RAJKUMAR	Orthopaedic Surgery	900 23RD ST NW

**AMERIHEALTH CARITAS DC
PROVIDER NETWORK**

Provider Name	Provider Type	Provider Address
RAPARTHI, RAMADEVI D.	General Dentistry	1553 ALABAMA AVE SE
REECE, ELENA R.	Pediatric Allergy & Immunology	1328 SOUTHERN AVE SW
REECE, ELENA R.	Pediatric Allergy & Immunology	4460 MLK JR AVE SW
REED, COURTNEY N.	Family Nurse Practitioner	1500 GALEN ST SE
REED, COURTNEY N.	Family Nurse Practitioner	3240 STANTON RD SE
REED, COURTNEY N.	Nurse Practitioner Other	4 ATLANTIC ST SW
REINER, JONATHAN S.	Cardiovascular Medicine	900 23RD ST NW
REYES, JUAN	Internal Medicine	1310 SOUTHERN AVE SE
REZAZADEH-TEHRANI, ALI R.	Urology	1310 SOUTHERN AVE SE
REZAZADEH-TEHRANI, ALI R.	Urology	1328 SOUTHERN AVE SE STE 310
RHOADS, AMANDA M.	Family Nurse Practitioner	4 ATLANTIC ST SW
RICHARDSON, KENYA C.	Family Nurse Practitioner	123 45TH ST NE
RICHARDSON, KENYA C.	Family Nurse Practitioner	1500 GALEN ST SE
RICHARDSON, KENYA C.	Family Nurse Practitioner	3240 STANTON RD SE
RICHARDSON, PERRY K.	Neurology	900 23RD ST NW
RICKLES, FREDERICK R.	Hematology & Oncology (HEO)	900 23RD ST NW
RICOTTA, JOHN J.	Vascular Surgery	900 23RD ST NW
RIDINGS-HESSER, SANDRA L.	Radiology, Diagnostic	4 ATLANTIC ST SW
ROBERTS, AFSOON D.	Infectious Disease	900 23RD ST NW
ROBIE, ANDREW	Family Practice	1500 GALEN ST SE
ROBIE, ANDREW	Family Practice	3240 STANTON RD SE
ROBIE, STEPHEN P.	Physician Assistant	1310 SOUTHERN AVE SE
ROBINSON, KEISHA E.	Family Practice	1500 GALEN ST SE
ROBINSON, KEISHA E.	Family Practice	3240 STANTON RD SE
ROBINSON, TORI B.	Family Practice	1500 GALEN ST SE
ROBINSON, TORI B.	Family Practice	3240 STANTON RD SE
ROEBUCK, EBONY R.	Certified Nurse Midwife	2375 ELVANS RD SE
ROEBUCK, EBONY R.	Certified Nurse Midwife	4 ATLANTIC ST SW
ROESCH, REBECCA L.	Certified Clinical Social Work	2041 MLK JR AVE SE STE 234
ROSENBLATT, SETH	Psychiatry	2301 MARTIN LUTHER KING JR AVE SE
ROTH, KATALIN E.	Internal Medicine	900 23RD ST NW

**AMERIHEALTH CARITAS DC
PROVIDER NETWORK**

Provider Name	Provider Type	Provider Address
ROTHROCK, JOHN F.	Neurology	900 23RD ST NW
ROTHSTEIN, TED L.	Neurology	900 23RD ST NW
ROY, PIYALI	General Dentistry	2021 MARTIN LUTHER KING JR AVE SE
SACCOH, ISATU M.	Family Nurse Practitioner	2041 MLK JR AVE SE STE 303
SACHS, HOWARD	Radiology, Diagnostic	1310 SOUTHERN AVE SE
SADDLER, ANTOINETTE R.	Gastroenterology	900 23RD ST NW
SAINTIL, ISRAEL	General Dentistry	2345 MARTIN LUTHER KING JR AVE SE
SALAMI, MEDINA K.	Physician Assistant	1310 SOUTHERN AVE SE
SALANDER, JAMES M.	Vascular Surgery	900 23RD ST NW
SAMEE, SAQUIB	Cardiovascular Medicine	2041 MLK JR AVE SE STE 103
SANCHEZ, MELISSA J.	Family Nurse Practitioner	1500 GALEN ST SE
SANCHEZ, MELISSA J.	Family Nurse Practitioner	2700 MLK JR AVE SE
SANCHEZ, MELISSA J.	Family Nurse Practitioner	3240 STANTON RD SE
SANDEL, PIPER M.	Pediatrics	2600 DOUGLAS RD SE
SANDERS, ZADA M.	Internal Medicine	1500 GALEN ST SE
SANDERS, ZADA M.	Internal Medicine	2700 MLK JR AVE SE
SANDERS, ZADA M.	Internal Medicine	3240 STANTON RD SE
SARANI, BABAK	General Surgery	900 23RD ST NW
SARANJAM, HAMID R.	General Dentistry	1553 ALABAMA AVE SE
SAUNDERS, MEGAN L.	Family Nurse Practitioner	1500 GALEN ST SE
SCHMERBER, REBEKAH E.	Certified Nurse Midwife	4 ATLANTIC ST SW
SCHWARTZ, RONA A.	Family Practice	1500 GALEN ST SE
SCHWARTZ, RONA A.	Family Practice	2700 MLK JR AVE SE
SCHWARTZ, RONA A.	Family Practice	3240 STANTON RD SE
SCOTT-BOWLING, MELANIE	Physician Assistant	1310 SOUTHERN AVE SE
SELLERS, JEFFREY C.	Obstetrics and Gynecology	3924 MINNESOTA AVE NE
SELLEVAAG, MELISSA M.	Social Worker	2301 MARTIN LUTHER KING JR AVE SE
SEN, HATICE N.	Ophthalmology	900 23RD ST NW
SERLIN, MICHAEL	Internal Medicine	2041 MLK JR AVE SE STE 303
SEWELL, KELLIE D.	Certified Nurse Midwife	123 45TH ST NE
SEWELL, KELLIE D.	Certified Nurse Midwife	1500 GALEN ST SE

**AMERIHEALTH CARITAS DC
PROVIDER NETWORK**

Provider Name	Provider Type	Provider Address
SHAH, NAMRATA P.	Internal Medicine	2301 MARTIN LUTHER KING JR AVE SE
SHAIGANY, ASGHAR	Internal Medicine	1310 SOUTHERN AVE SE
SHANMUGAM, VICTORIA K.	Rheumatology	900 23RD ST NW
SHARMA, SHAILENDRA	Nephrology	900 23RD ST NW
SHAVER, THOMAS B.	Psychiatry	1310 SOUTHERN AVE SE
SHETH, ANUMEHA	Neurology	900 23RD ST NW
SHETH, NIMA C.	Psychiatry, Neurology	2375 ELVANS RD SE
SHETH, NIMA C.	Psychiatry, Neurology	4 ATLANTIC ST SW
SHETH, SHEETAL G.	Obstetrics and Gynecology	900 23RD ST NW
SHUKOOR, KAMBEZ	General Dentistry	2021 MARTIN LUTHER KING JR AVE SE
SHUKOOR, KAMBEZ	General Dentistry	3029 MARTIN LUTHER KING JR SE
SIDAWY, ANTON	Vascular Surgery	900 23RD ST NW
SIDDIQUI, FARAH N.	Podiatry	900 23RD ST NW
SIEFMAN, MELANIE A.	Pediatrics	1500 GALEN ST SE
SIEFMAN, MELANIE A.	Pediatrics	3240 STANTON RD SE
SIEGEL, ROBERT S.	Hematology & Oncology (HEO)	900 23RD ST NW
SILVER, PAUL A.	Internal Medicine	900 23RD ST NW
SIMON, GARY L.	Infectious Disease	900 23RD ST NW
SIMONS, RICHARD	Internal Medicine	900 23RD ST NW
SIMS, BRITTNEY R.	Physician Assistant	2301 MLK AVE SE
SINGH, AMEET	Otolaryngology (ENT)	900 23RD ST NW
SLATER, AMANDA I.	Family Practice	1500 GALEN ST SE
SLATER, AMANDA I.	Family Practice	2700 MLK JR AVE SE
SLATER, AMANDA I.	Family Practice	3240 STANTON RD SE
SMITH, ARMINE K.	Urology	901 23RD ST NW
SMITH, BARRY L.	Family Practice	1328 SOUTHERN AVE SE STE 213
SMITH, BRITNEY R.	Behavior Analyst	3849 ALABAMA AVE SE
SMITH, EDWARD	Radiology, Diagnostic	1310 SOUTHERN AVE SE
SODHI, NAMRITA	Family Practice	1328 SOUTHERN AVE SE STE 302
SOLOMON, ALLEN J.	Cardiovascular Medicine	900 23RD ST NW
SOLOMON, MESTIRE	General Dentistry	1500 GALEN STREET SE

**AMERIHEALTH CARITAS DC
PROVIDER NETWORK**

Provider Name	Provider Type	Provider Address
SOLOMON, MESTIRE	General Dentistry	3720 MARTIN LUTHER KING JR AVE SE
SOTOMAYOR, MARIA	Dermatology	900 23RD ST NW
SQUIRES, ANNE P.	Family Nurse Practitioner	1500 GALEN ST SE
SQUIRES, ANNE P.	Family Nurse Practitioner	3240 STANTON RD SE
SQUIRES, ANNE P.	Family Nurse Practitioner	3924 MINNESOTA AVE NE
STEELE, WILLIAM M.	General Dentistry	1553 ALABAMA AVE SE
STEIN, DANIEL	Urology	900 23RD ST NW
STEIN, SUSAN D.	Colon and Rectal Surgery	900 23RD ST NW
STEMPEL, MICHAEL S.	Podiatry	900 23RD ST NW
STORNILO, COSIMO N.	Internal Medicine	4 ATLANTIC ST SW
STRALEY, CHRISTOPHER L.	Certified Clinical Social Work	2301 MLK JR AVE SE
STRAUSS, RYAN K.	Physician Assistant	1310 SOUTHERN AVE SE
STREETER, SATIRA S.	Psychology	1526 HOWARD RD SE
SUBRAMANIAN, DEEPA	General Dentistry	2021 MARTIN LUTHER KING JR AVE SE
SUGARMAN, KATE S.	Family Practice	1500 GALEN ST SE
SUGARMAN, KATE S.	Family Practice	3240 STANTON RD SE
SUMMER, CAROLYN B.	Nurse Practitioner Other	1500 GALEN ST SE
SUMMER, CAROLYN B.	Nurse Practitioner Other	3240 STANTON RD SE
SUNGA, ROBERTO N.	Ophthalmology	900 23RD ST NW
SWERLICK, ARIN E.	Family Practice	2375 ELVANS RD SE
SWERLICK, ARIN E.	Family Practice	4 ATLANTIC ST SW
TABBARA, IMAD A.	Hematology & Oncology (HEO)	900 23RD ST NW
TAILLAC, VICTORIA	Physician Assistant	1310 SOUTHERN AVE SE
TANK, SHEILA H.	Family Nurse Practitioner	4 ATLANTIC ST SW
TAWAKALI, LAJOYOUS	General Dentistry	1500 GALEN STREET SE
TAWAKALI, LAJOYOUS	General Dentistry	3720 MARTIN LUTHER KING JR AVE SE
TAY, AFUA D.	Family Nurse Practitioner	1500 GALEN ST SE
TAY, AFUA D.	Family Nurse Practitioner	3240 STANTON RD SE
TAYLOR, YOLONDA	Family Nurse Practitioner	1500 GALEN ST SE
TAYLOR, YOLONDA	Family Nurse Practitioner	3240 STANTON RD SE
TCHINDA, MARTINE	Family Nurse Practitioner	1500 GALEN ST SE

**AMERIHEALTH CARITAS DC
PROVIDER NETWORK**

Provider Name	Provider Type	Provider Address
TCHINDA, MARTINE	Family Nurse Practitioner	3240 STANTON RD SE
TEAL, CHRISTINE B.	General Surgery	900 23RD ST NW
TELELE, JIMA	Internal Medicine	2041 MARTIN LUTHER KING JR AVE SE
TELESFORD, DANIELLE	Physician Assistant	1310 SOUTHERN AVE SE
TERRELL, LEKEISHA R.	Pediatrics	1500 GALEN ST SE
TERRELL, LEKEISHA R.	Pediatrics	3240 STANTON RD SE
TERRY, CLEONIA B.	Social Worker	2041 MLK JR AVE SE STE 303
TESFAZGHI, BIZEN K.	Behavior Analyst	4 ATLANTIC ST SW
TESFAZION, MICHEAL	Physician Assistant	1310 SOUTHERN AVE SE
TEUFEL, KAROLYN M.	Internal Medicine	1310 SOUTHERN AVE SE
THAI, TUONG V.	Psychiatry, Neurology	2041 MLK JR AVE SE STE 303
THOMAS, JOYLENE W.	Internal Medicine	1310 SOUTHERN AVE SE
THOMPSON, CASSANDRA Y.	Family Nurse Practitioner	1310 SOUTHERN AVE SE
THOMPSON, DIANNE	Internal Medicine	1310 SOUTHERN AVE SE
THOMPSON, MATTHEW M.	Sports Medicine	1328 SOUTHERN AVE SE STE 206
THOMPSON, TESSA R.	Family Practice	4 ATLANTIC ST SW
TIBA, MELIK	Gastroenterology	1328 SOUTHERN AVE SE STE 309
TISH, DONNA	Certified Social Worker	2041 MLK JR AVE SE STE 234
TOSO, BLANCA L.	Internal Medicine	1310 SOUTHERN AVE
TOSO, BLANCA L.	Internal Medicine	1500 GALEN ST SE
TOSO, BLANCA L.	Internal Medicine	3240 STANTON RD SE
TOTH, MARY H.	Family Nurse Practitioner	2301 MLK AVE SE
TOWNSEND, ROSALEE P.	Family Nurse Practitioner	1500 GALEN ST SE
TOWNSEND, ROSALEE P.	Family Nurse Practitioner	3240 STANTON RD SE
TRACHIOTIS, GREGORY D.	Cardiovascular Surgery	900 23RD ST NW
TRACY, JAMES A.	Family Nurse Practitioner	1500 GALEN ST SE
TRACY, JAMES A.	Family Nurse Practitioner	3240 STANTON RD SE
TRANSITIONS HEALTHCARE CAPITOL CITY LLC	Skilled Nursing Facility	2425 25TH ST SE
TRILL, SARAH A.	Speech Language Pathology	3849 ALABAMA AVE SE
TROOST, THOMAS R.	Otolaryngology (ENT)	900 23RD ST NW
TU, RAYMOND K.	Radiology, Diagnostic	1310 SOUTHERN AVE SE

**AMERIHEALTH CARITAS DC
PROVIDER NETWORK**

Provider Name	Provider Type	Provider Address
TUAZON, CARMELITA U.	Infectious Disease	900 23RD ST NW
TUCKER, ADRIENNE N.	Mental Health Counselor	4 ATLANTIC ST SW
TUKPAH, NATALIE	Family Nurse Practitioner	1500 GALEN ST SE
TUKPAH, NATALIE	Family Nurse Practitioner	3240 STANTON RD SE
TURNER, CHLOE E.	Pediatrics	1500 GALEN ST SE
TURNER, CHLOE E.	Pediatrics	3240 STANTON RD SE
TYLER-BEYNUM, KHANDRA Y.	Pediatrics	1901 MISS AVE SE
ULU, IMMACULATA	Nurse Practitioner Other	1310 SOUTHERN AVE SE
ULU, IMMACULATA	Psychiatry	3200 S ST SE
UNITED MEDICAL CENTER	Hospital	1310 SOUTHERN AVE SE
UNITED MEDICAL CENTER		1310 SOUTHERN AVE SE
UNITED MEDICAL CENTER		1328 SOUTHERN AVE SE STE 206
UNITED MEDICAL CENTER		1328 SOUTHERN AVE SE STE 309
UNITED MEDICAL NURSING CENTER	Skilled Nursing Facility	1310 SOUTHERN AVE SE
UNITY HEALTH CARE INC	Community Medical Health Ctr	123 45TH ST NE
UNITY HEALTH CARE INC	Community Medical Health Ctr	1500 GALEN ST SE
UNITY HEALTH CARE INC	Community Medical Health Ctr	1638 GOOD HOPE RD SE
UNITY HEALTH CARE INC	Community Medical Health Ctr	3720 MLK JR AVE SE
UNITY HEALTH CARE INC	Community Medical Health Ctr	4130 HUNT PL NE
VAN LANCKER, JANINE A.	Allergy & Immunology	900 23RD ST NW
VANCE, LINDSEY D.	Professional Counselling	2041 MARTIN LUTHER KING JR AVE SE
VANDEMARK, LISA M.	Nurse Practitioner Other	1310 SOUTHERN AVE SE
VANDERWALL-LACEY, CHARITY J.	General Dentistry	1553 ALABAMA AVE SE
VANDERWALL-LACEY, CHARITY J.	General Dentistry	3925 MINNESOTA AVE NE
VANTERPOOL, KEITA L.	Physical Therapy	1231 GOOD HOPE RD SE
VARGAS, MARIA	Obstetrics and Gynecology	900 23RD ST NW
VAUGHN, CYNTHIA A.	Family Practice	2516 SHERIDAN RD SE STE A
VAZIRI, KHASHAYAR	General Surgery	900 23RD ST NW
VELAMAKANNI, SAALINI	General Dentistry	1553 ALABAMA AVE SE
VELASQUEZ, MANUEL T.	Nephrology	900 23RD ST NW
VILAR, NANCY F.	Ophthalmology	900 23RD ST NW

**AMERIHEALTH CARITAS DC
PROVIDER NETWORK**

Provider Name	Provider Type	Provider Address
VYAS, AKSHAT	Internal Medicine	1500 GALEN ST SE
WALKER, APRIL J.	Family Practice	1500 GALEN ST SE
WALKER, APRIL J.	Family Practice	3240 STANTON RD SE
WALKER, APRIL J.	Family Practice	3924 MINNESOTA AVE NE
WALKER, CHRISTINA	Speech Language Pathology	3849 ALABAMA AVE SE
WALLIS, JASON R.	Licensed Clin Social Worker	1500 GALEN ST SE
WALLIS, JASON R.	Licensed Clin Social Worker	3240 STANTON RD SE
WALSH, BRITTANY E.	Licensed Clin Social Worker	2301 MARTIN LUTHER KING JR AVE SE
WASHINGTON NURSING FACILITY	End Stage Renal Disease (ERSD)	2425 25TH ST SE
WASHINGTON, LATONYA	Occupational Therapist	3849 ALABAMA AVE SE
WATERS, TERRELL A.	General Dentistry	4300 WHEELER RD SE
WEBSTER, CHARLES	General Dentistry	3130 MARTIN LUTHER KING JR AVE SE
WHALEN, MICHAEL	Urology	900 23RD ST NW
WHETSELL, SCOTT J.	Pediatrics	1328 SOUTHERN AVE SE STE 301
WHETSELL, SCOTT J.	Pediatrics	4660 MLK AVE SW
WHITE III, WILLIAM C.	General Dentistry	2345 MARTIN LUTHER KING JR AVE SE
WHITE, MARCEE J.	Pediatrics	1901 MISS AVE SE
WHYNE, ANAM Z.	Family Practice	1500 GALEN ST SE
WILDER, DEBORAH D.	Obstetrics and Gynecology	1328 SOUTHERN AVE SE
WILDER, DEBORAH D.	Obstetrics and Gynecology	1328 SOUTHERN AVE SE STE 305
WILDER, GLORIA A.	Pediatrics	1328 SOUTHERN AVE STE 210
WILDER, GLORIA A.	Pediatrics	2516 SHERIDAN RD SE STE A
WILDER, GLORIA A.	Pediatrics	2516 SHERIDAN RD SE STE A
WILDER, MARCEE E.	Emergency Medicine	1310 SOUTHERN AVE SE
WILEY, CHRISTINE Y.	Social Worker	3845 S CAPITOL ST SW
WILKENS, JILL C.	Radiology, Diagnostic	1310 SOUTHERN AVE SE
WILLIAMS, CLEVELAND	General Practice	2041 MARTIN LUTHER KING JR AVE SE
WILLIAMS, JACQUELINE M.	General Dentistry	4 ATLANTIC ST SW
WILLIAMS, JANICE K.	Family Nurse Practitioner	1500 GALEN ST SE
WILLIAMS, JANICE K.	Family Nurse Practitioner	3240 STANTON RD SE
WILLIAMS, SANDRA V.	Professional Counselling	847 BARNABY ST SE

**AMERIHEALTH CARITAS DC
PROVIDER NETWORK**

Provider Name	Provider Type	Provider Address
WILSON, DAMALI M.	Pediatrics	3839 1/2 ALABAMA AVE SE
WILSON, LAURIE D.	Geriatrics	900 23RD ST NW
WILSON, RICHARD A.	Internal Medicine	4660 MLK JR AVE SW
WINSTON, GINGER	Internal Medicine	900 23RD ST NW
WIRT, DENNIS R.	Pediatrics	3839 1/2 ALABAMA AVE SE
WISE, MICHELLE E.	Family Nurse Practitioner	1310 SOUTHERN AVE SE
WOLDEABEZGI, ASHEBIR G.	Infectious Disease	1310 SOUTHERN AVE SE
WOLF, JENNIFER N.	General Dentistry	1553 ALABAMA AVE SE
WOOD, SANGEETA D.	Emergency Medicine	1310 SOUTHERN AVE SE
WOODWARD, KATHY A.	Adolescent Medicine	3401 4TH ST SE
WORBY, LAURA	Family Nurse Practitioner	4 ATLANTIC ST SW
WRIGHT, CHELSEA L.	Physical Therapy	3849 ALABAMA AVE SE
WROBLEWSKI, KEITH J.	Ophthalmology	900 23RD ST NW
XIAOJUN, WU	Pathology, Clinical	900 23RD ST NW
YOON, HANNA	Family Practice	1500 GALEN ST SE
YOON, HANNA	Family Practice	3240 STANTON RD SE
YOON, JASON H.	Family Practice	2345 MARTIN LUTHER KING JR AVE SE
YU, WARREN D.	Orthopaedic Surgery	900 23RD ST NW
YUTZY, RACHEL J.	Social Worker	2041 MLK JR AVE SE STE 234
ZAINO, AMBER M.	Family Nurse Practitioner	1500 GALEN ST SE
ZAINO, AMBER M.	Family Nurse Practitioner	3240 STANTON RD SE
ZAPANTA, PHILIP E.	Otolaryngology (ENT)	900 23RD ST NW
ZARR, ROBERT L.	Pediatrics	1500 GALEN ST SE
ZARR, ROBERT L.	Pediatrics	3240 STANTON RD SE
ZEDDUN, STEVEN	Gastroenterology	900 23RD ST NW
ZONOZI, MEER-SAIID	Nephrology	1328 SOUTHERN AVE SE STE 314
ZUCKER, EMILY P.	Family Practice	1500 GALEN ST SE
ZUCKER, EMILY P.	Family Practice	3240 STANTON RD SE
ZYSKIND, AVIVA D.	Family Practice	1500 GALEN ST SE
ZYSKIND, AVIVA D.	Family Practice	3240 STANTON RD SE

Trusted Health Plan Provider Network

Ward 1

Provider Type Acronyms	MD	Medical Doctor
	AUD	Audiologist
	BCBA	Board Certified Behavior Analyst
	CNM	Midwife
	DO	Doctor of Osteopathic Medicine
	DPM	Podiatrist
	NP	Nurse Practitioner
	PNP	Pediatric Nurse Practitioner
	OT	Occupational Therapist
	PT	Physical Therapist
	RD	Dietician
	SLP	Speech Language Pathologist
Provider Name	Provider Type	Provider Address
Abbas, Ghulam	MD	2041 Georgia Avenue NW Washington, DC 20060
Addison, Jessica	MD	1630 Euclid Street NW Washington, DC 20001
Addison, Jessica	MD	2200 11th Street NW Washington, DC 20001
Aduli, Farshad	MD	2041 Georgia Avenue NW Washington, DC 20060
Agarwal, Gita	MD	2333 Ontario Road NW Washington , DC 20009
Alamgir, Laila	MD	2041 Georgia Avenue NW Washington, DC 20060
Alexander (PT), Sean	MD	2041 Georgia Avenue, NW Washington, DC 20060
Alexander, Sean	MD	2041 Georgia Avenue NW Washington, DC 20060
Ali, Ahmed	MD	2041 Georgia Avenue NW Washington, DC 20060
Allard, Bridget	DO	1630 Euclid Street NW Washington, DC 20001
Allard, Bridget	DO	2200 11th Street NW Washington, DC 20001
Anderson, Andrea	MD	3020 14th Street NW Washington, DC 20009
Anspacher (Rosenberg) , Melanie	MD	1630 Euclid Street NW Washington, DC 20001
Anspacher (Rosenberg) , Melanie	MD	2200 11th Street NW Washington, DC 20001
Antonis, Michael	DO	1805 Columbia Road NW Washington , DC 20009
Anum-Addo (Henry), Shaunte	MD	2200 11th Street NW Washington, DC 20001
Asare , Mariette	MD	2041 Georgia Avenue NW Washington, DC 20060
Atkins, Kristin	MD	2041 Georgia Avenue NW Washington, DC 20060
Awasum, Fri	MD	2041 Georgia Avenue NW Washington, DC 20060
Bada, Oluwafunmilola	MD	2041 Georgia Avenue NW Washington, DC 20060
Bandealy, Asad	MD	1630 Euclid Street NW Washington, DC 20001
Barnes, Reginald	MD	2041 Georgia Avenue NW Washington, DC 20060
Beall, Carrie	NP	3020 14th Street NW Washington, DC 20009

Trusted Health Plan Provider Network

Ward 1

	MD	Medical Doctor
Bekele, Elshadey	MD	1630 Euclid Street NW Washington, DC 20001
Bell, Maureen	MD	2041 Georgia Ave NW Washington, DC 20017
Bennett, Erin	NP	1717 Columbia Road NW Washington, DC 20009
Bent, Lavern	MD	2041 Georgia Avenue NW Washington, DC 20060
Bernon, Eric	MD	1805 Columbia Road NW Washington, DC 20009
Bhansali, Priti	MD	1630 Euclid Street NW Washington, DC 20001
Bhansali, Priti	MD	2200 11th Street NW Washington, DC 20001
Birch, Sarah	NP	1630 Euclid Street NW Washington, DC 20001
Birch, Sarah	NP	2200 11th Street NW Washington, DC 20001
Bloom, Miriam	MD	1630 Euclid Street NW Washington, DC 20001
Bloom, Miriam	MD	2200 11th Street NW Washington, DC 20001
Bolden, Kelly	MD	2041 Georgia Avenue NW Washington, DC 20060
Bond, William	MD	2041 Georgia Avenue NW Washington, DC 20060
Boogaard, Claire	MD	1630 Euclid Street NW Washington, DC 20001
Boogaard, Claire	MD	2200 11th Street NW Washington, DC 20001
Booker, Sylvester	MD	2041 Georgia Avenue NW Washington, DC 20060
Bowman, David	MD	2041 Georgia Avenue NW Washington, DC 20060
Breslin, Kristen	MD	1630 Euclid Street NW Washington, DC 20001
Breslin, Kristen	MD	2200 11th Street NW Washington, DC 20001
Bridgeman-Shah, Sharon	MD	2041 Georgia Avenue NW Washington, DC 20060
Buchholz, Ryan	MD	3020 14th Street NW Washington, DC 20009
Burch-Smith, Rhonda	MD	2041 Georgia Avenue NW Washington, DC 20060
Burd, Angela	PNP	1630 Euclid Street NW Washington, DC 20001
Burd, Angela	PNP	2200 11th Street NW Washington, DC 20001
Burke, Siobhan	MD	3020 14th Street NW Washington, DC 20009
Burnette, Autumn	MD	2041 Georgia Avenue NW Washington, DC 20060
Bustos, Elwin	MD	2155 Champlain Street NW Washington, DC 20009
Caldera, Ricardo	MD	2041 Georgia Avenue NW Washington, DC 20060
Caldera, Ricardo	MD	2831 15th St NW Washington, DC 20009
Callaghan, Patricia	MD	1630 Euclid Street NW Washington, DC 20001
Callaghan, Patricia	MD	2200 11th Street NW Washington, DC 20001
Callendar, Clive	MD	2041 Georgia Avenue NW Washington, DC 20060
Carter, Michelle	MD	2041 Georgia Avenue NW Washington, DC 20060
Carter-Perpall, Renee	DPM	3020 14th Street NW Washington, DC 20009
Castro, Rosella	MD	1630 Euclid Street NW Washington, DC 20001
Chimka, Jill	SLP	2800 13th St NW Washington, DC 20009
Chin-Loy, Katrina	MD	2041 Georgia Avenue NW Washington, DC 20060

Trusted Health Plan Provider Network

Ward 1

	MD	Medical Doctor
Chokshi, Binny	MD	1630 Euclid Street NW Washington, DC 20001
Chokshi, Binny	MD	2200 11th Street NW Washington, DC 20001
Chua, Ian Charlston	MD	1630 Euclid Street NW Washington, DC 20001
Chua, Ian Charlston	MD	2200 11th Street NW Washington, DC 20001
Clark, Emma	CNM	2250 Champlain St NW Washington, DC 20009
Clark, Heidi	NP	1630 Euclid Street NW Washington, DC 20001
Clark, Heidi	NP	2200 11th Street NW Washington, DC 20001
Clark, Richard	MD	2041 Georgia Avenue NW Washington, DC 20060
Clarke, Viris	CNM	2250 Champlain StNW Washington, DC 20009
Coleman, Pamela	MD	2041 Georgia Avenue NW Washington, DC 20060
Collins, Millicent	MD	2041 Georgia Avenue NW Washington, DC 20060
Conroy, Rebekah	MD	1630 Euclid Street NW Washington, DC 20001
Conroy, Rebekah	MD	2200 11th Street NW Washington, DC 20001
Cooke-Sampson, Estelle	MD	2041 Georgia Avenue NW Washington, DC 20060
Cornwell III, Edward	MD	2041 Georgia Avenue NW Washington, DC 20060
Creamer, Kevin	MD	1630 Euclid Street NW Washington, DC 20001
Creamer, Kevin	MD	2200 11th Street NW Washington, DC 20001
Crosley, Pascal	DO	2041 Georgia Ave NW Washington, DC 20060
Crowder, Kermit	MD	2041 Georgia Avenue NW Washington, DC 20060
Cuzzi, Sandra	MD	1630 Euclid Street NW Washington, DC 20001
Cuzzi, Sandra	MD	2200 11th Street NW Washington, DC 20001
Dakwa, Evelyn	MD	2041 Georgia Avenue NW Washington, DC 20060
Daniels, Fernando	MD	2041 Georgia Ave NW Washington, DC 20060
Dardaine, Halcyane	MD	1805 Columbia Road NW Washington , DC 20009
Davis, Aisha Barber	MD	1630 Euclid Street NW Washington, DC 20001
Davis, Aisha Barber	MD	2200 11th Street NW Washington, DC 20001
Davis, Bonnie	MD	2041 Georgia Avenue NW Washington, DC 20060
Davis, Nicole	NP	3020 14th Street NW Washington, DC 20009
Dayal, Anuradha	MD	1630 Euclid Street NW Washington, DC 20001
Dayal, Anuradha	MD	2200 11th Street NW Washington, DC 20001
Denson, Anitra	MD	3020 14th Street NW Washington, DC 20009
Deonarine, Anand	MD	2041 Georgia Avenue NW Washington, DC 20060
Desta, Daniel	MD	2041 Georgia Avenue NW Washington, DC 20060
Dewolfe, Craig	MD	1630 Euclid Street NW Washington, DC 20001
Dewolfe, Craig	MD	2200 11th Street NW Washington, DC 20001
Dezure, Chandini	MD	1630 Euclid Street NW Washington, DC 20001
Dezure, Chandini	MD	2200 11th Street NW Washington, DC 20001

Trusted Health Plan Provider Network

Ward 1

	MD	Medical Doctor
Diaz, Sharmin	MD	2041 Georgia Avenue NW Washington, DC 20060
Dixon, Andrew	MD	3020 14th Street NW Washington, DC 20009
Dixon, Gabrina	MD	1630 Euclid Street NW Washington, DC 20001
Dixon, Gabrina	MD	2200 11th Street NW Washington, DC 20001
Dowell, Sharon	MD	2041 Georgia Avenue NW Washington, DC 20060
Dudley, Clarissa	MD	2200 11th Street NW Washington, DC 20001
Duerinckx, Andre	MD	2041 Georgia Avenue NW Washington, DC 20060
Dunmore-Griffith, Jacqueline	MD	2041 Georgia Avenue NW Washington, DC 20060
Elie, Martine	SLP	525 Bryant Street NW Washington, DC 20059
Escalante, Enrique	MD	1630 Euclid Street NW Washington, DC 20001
Escalante, Enrique	MD	2200 11th Street NW Washington, DC 20001
Fadirepo , Babarinde	MD	1805 Columbia Road NW Washington, DC 20009
Failing , Conard	MD	2041 Georgia Avenue NW Washington, DC 20060
Faircloth, Kari	NP	3020 14th Street NW Washington, DC 20009
Falusi, Olanrewaju	MD	1630 Euclid Street NW Washington, DC 20001
FARLEY, ALICE	MD	14TH STREET N.W. Washington, DC 20009
Fenlason, Lindy	MD	1630 Euclid Street NW Washington, DC 20001
Ferguson, Clifford	MD	2041 Georgia Avenue NW Washington, DC 20060
Fernandez, Ricardo	MD	2831 15th StNW Washington, DC 20009
Ferrer, Kathleen	MD	1630 Euclid Street NW Washington, DC 20001
Ferrer, Kathleen	MD	2200 11th Street NW Washington, DC 20001
Filani, Oladunni	MD	2041 Georgia Avenue NW Washington, DC 20060
Fischer, Ernest	MD	1805 Columbia Road NW Washington , DC 20009
Fleming, Rita	MD	1630 Euclid Street NW Washington, DC 20001
Fleming, Rita	MD	2200 11th Street NW Washington, DC 20001
Ford, Debra	MD	2041 Georgia Avenue NW Washington, DC 20060
Forrester, Esther	MD	2041 Georgia Avenue NW Washington, DC 20060
Fossett, Damirez	MD	2041 Georgia Avenue NW Washington, DC 20060
Frederick, Wayne	MD	2041 Georgia Avenue NW Washington, DC 20060
Fullum, Terrence	MD	2041 Georgia Avenue NW Washington, DC 20060
Gadsden, Tonja	MD	2041 Georgia Avenue NW Washington, DC 20060
Gajjala, Jhansi	MD	2041 Georgia Avenue NW Washington, DC 20060
Gallizzi, Gina	MD	1630 Euclid Street NW Washington, DC 20001
Gallizzi, Gina	MD	2200 11th Street NW Washington, DC 20001
Ganta, Vijaya	MD	2041 Georgia Avenue NW Washington, DC 20060
Geddes , Caroline	MD	2333 Ontario Road NW Washington , DC 20009
Gergen, Peter	MD	2970 Belcrest Center Drive Washington, DC 20009

Trusted Health Plan Provider Network

Ward 1

	MD	Medical Doctor
Gerstenmaier, Aaron	MD	2250 Champlain StNW Washington, DC 20009
Geter, Kirk	MD	2041 Georgia Avenue NW Washington, DC 20060
Ghazvini, Mohammad	MD	2041 Georgia Avenue NW Washington, DC 20060
Giles, Columbus	MD	1805 Columbia Road NW Washington , DC 20009
GiraldoJimenez, Maria	MD	1618 Monroe Street NW Washington, DC 20010
GOINS, KRISTINE	MD	2250 Champlain St NW Washington, DC 20009
GOINS, KRISTINE	MD	2155 Champlain Street NW Washington, DC 20009
Gomez, Luis	MD	2041 Georgia Ave NW Washington, DC 20060
Goode, Jack	MD	2041 Georgia Avenue NW Washington, DC 20060
Gordon, Pierre	MD	3020 14th Street NW Washington, DC 20009
Grace, Karen	CNM	2333 Ontario Road NW Washington , DC 20009
Grant, Guillermo	NP	3020 14th Street NW Washington, DC 20009
Gray, Ana Maria	MD	3020 14th Street NW Washington, DC 20009
Gray, Megan	MD	2200 11th Street NW Washington, DC 20001
Griffith, Clairmont	MD	2041 Georgia Avenue NW Washington, DC 20060
Gunnala, Rajni	MD	3020 14th Street NW Washington, DC 20009
Gupta, Charu	MD	1630 Euclid Street NW Washington, DC 20001
Gupta, Charu	MD	2200 11th Street NW Washington, DC 20001
Guzman, Johnny	MD	1660 Columbia Road NW Washington, DC 20009
Hadish, Shimangus	MD	2041 Georgia Avenue NW Washington, DC 20060
Hag Ahmed, Nesreen	MD	2041 Georgia Avenue NW Washington, DC 20060
Hailedingle, Girum	MD	2041 Georgia Avenue NW Washington, DC 20060
Hailes, Tonya	MD	1660 Columbia Road NW Washington, DC 20009
Hall, Thomas	MD	3020 14th Street NW Washington, DC 20009
Halley, Tina	MD	1630 Euclid Street NW Washington, DC 20001
Halley, Tina	MD	2200 11th Street NW Washington, DC 20001
Hancock, Yolandra	MD	2200 11th Street NW Washington, DC 20001
Hanfi, Hussein Ali	MD	2041 Georgia Avenue NW Washington, DC 20060
Harduarsingh-Permaul, Aruna	MD	3020 14th Street NW Washington, DC 20009
Hasen-Flores, Ruth	MD	3020 14th Street NW Washington, DC 20009
Hasu, Alfiya	NP	2041 Georgia Avenue, NW Washington, DC 20060
Hathaway, Mark	MD	3020 14th Street NW Washington, DC 20009
Henke, Carla	MD	2250 Champlain StNW Washington, DC 20009
Herstek, Jessica	MD	1630 Euclid Street NW Washington, DC 20001
Herstek, Jessica	MD	2200 11th Street NW Washington, DC 20001
Hladek, Melissa	NP	1660 Columbia Road NW Washington, DC 20009
Hoffner, Wendy	MD	1630 Euclid Street NW Washington, DC 20001

Trusted Health Plan Provider Network

Ward 1

	MD	Medical Doctor
Hoffner, Wendy	MD	2200 11th Street NW Washington, DC 20001
Holiday, David	MD	2041 Georgia Avenue NW Washington, DC 20060
Hollis, Megan	MD	2250 Champlain StNW Washington, DC 20009
Hope, Shelley Ann	MD	2041 Georgia Avenue NW Washington, DC 20060
Howell, Charles	MD	2041 Georgia Avenue NW Washington, DC 20060
Huang, James	MD	3020 14th Street NW Washington, DC 20009
Hughes, Kakra	MD	2041 Georgia Avenue NW Washington, DC 20060
Husain, Azmat	MD	2041 Georgia Ave NW Washington, DC 20060
Ibrahim, Alia	MD	2041 Georgia Ave NW Washington, DC 20060
Iheagwara, Oyije Susan	MD	2041 Georgia Avenue NW Washington, DC 20060
Ismail, Lana	MD	1630 Euclid Street NW Washington, DC 20001
Ismail, Lana	MD	2200 11th Street NW Washington, DC 20001
Jain, Swati	MD	2041 Georgia Avenue NW Washington, DC 20060
Jayam-Trouth, Annapurni	MD	2041 Georgia Avenue NW Washington, DC 20060
Jeffers, Noelene	CNM	3020 14th Street NW Washington, DC 20009
Johnson, Mark	MD	2041 Georgia Avenue NW Washington, DC 20060
Jones, Brandi	MD	2041 Georgia Avenue NW Washington, DC 20060
Jones, Leslie	MD	2041 Georgia Avenue NW Washington, DC 20060
Jordan, Mary	NP	1717 Columbia Road NW Washington, DC 20009
Jordan, William	NP	1660 Columbia Road NW Washington, DC 20009
Kalburgi, Sonal	DO	1630 Euclid Street NW Washington, DC 20001
Kalburgi, Sonal	DO	2200 11th Street NW Washington, DC 20001
Kalejaiye, Adedoyin	MD	2041 Georgia Avenue NW Washington, DC 20060
Kalyanam, Janaki	MD	2041 Georgia Avenue NW Washington, DC 20060
Kattakuzhy, Sarah	MD	3020 14th Street NW Washington, DC 20009
Katz, David	MD	2041 Georgia Avenue NW Washington, DC 20060
Kazmi, Rumana	MD	106 Irving St NW Washington, DC 20010
Kern, Jeremy	MD	1630 Euclid Street NW Washington, DC 20001
Kern, Jeremy	MD	2200 11th Street NW Washington, DC 20001
Kerr, Gail	MD	2041 Georgia Avenue NW Washington, DC 20060
Khan, Amina	MD	1630 Euclid Street NW Washington, DC 20001
Khan, Amina	MD	2200 11th Street NW Washington, DC 20001
Khan, Bilal	MD	2041 Georgia Avenue NW Washington, DC 20060
Kibreab, Angesom	MD	2041 Georgia Avenue NW Washington, DC 20060
Kidwell, Earl	MD	2041 Georgia Avenue NW Washington, DC 20060
Kolko, Joshua	MD	2831 15th StNW Washington, DC 20009
Kyere, Sampson	MD	2041 Georgia Avenue NW Washington, DC 20060

Trusted Health Plan Provider Network

Ward 1

	MD	Medical Doctor
Laiyemo, Adeyinko	MD	2041 Georgia Avenue NW Washington, DC 20060
Larbi, Daniel	MD	2041 Georgia Avenue NW Washington, DC 20060
Lee, Edward	MD	2041 Georgia Avenue NW Washington, DC 20060
Levens, Heather	MD	1630 Euclid Street NW Washington, DC 20001
Levens, Heather	MD	2200 11th Street NW Washington, DC 20001
Lewis-Ragland, Yolanda	MD	2200 11th Street NW Washington, DC 20001
Lin, Roger	MD	2041 Georgia Avenue NW Washington, DC 20060
Lopez, Suzana	NP	2821 15th St NW Washington, DC 20009
Lotke, Michael	MD	1630 Euclid Street NW Washington, DC 20001
Lotke, Michael	MD	2200 11th Street NW Washington, DC 20001
Luchauer, Sonya	NP	2333 Ontario Road NW Washington , DC 20009
Lujan, Leah	NP	2831 15th StNW Washington, DC 20009
Magder, Maia	SLP	2800 13th St NW Washington, DC 20009
Magida, Leslie	MD	1630 Euclid Street NW Washington, DC 20001
Magida, Leslie	MD	2200 11th Street NW Washington, DC 20001
Mahmood, Laila	MD	1630 Euclid Street NW Washington, DC 20001
Mahmood, Laila	MD	2200 11th Street NW Washington, DC 20001
Mamo, Elias	MD	2041 Georgia Avenue NW Washington, DC 20060
Manicone, Paul	MD	1630 Euclid Street NW Washington, DC 20001
Manicone, Paul	MD	2200 11th Street NW Washington, DC 20001
Manley, Joseph	MD	2041 Georgia Avenue NW Washington, DC 20060
Markowsky, Allison	MD	1630 Euclid Street NW Washington, DC 20001
Markowsky, Allison	MD	2200 11th Street NW Washington, DC 20001
Martin, Donald	MD	1660 Columbia Road NW Washington, DC 20009
Martin, Miriam	MD	2041 Georgia Ave NW Washington, DC 20060
Martinez, Silvia	SLP	525 Bryant Street NW Washington, DC 20059
Mathur, Raj	MD	106 Irving St NW Washington, DC 20010
Maxwell , Celia	MD	2041 Georgia Avenue NW Washington, DC 20060
Mays, Joelle	MD	2041 Georgia Avenue NW Washington, DC 20060
Mccarthy, John	NP	1717 Columbia Road NW Washington, DC 20009
Mcclymont (Rao) , Sonaly	MD	1630 Euclid Street NW Washington, DC 20001
Mcclymont (Rao) , Sonaly	MD	2200 11th Street NW Washington, DC 20001
McDonald , Vanessa	MD	2041 Georgia Avenue NW Washington, DC 20060
McDonald-Pinkett , Shelly	MD	2041 Georgia Avenue NW Washington, DC 20060
Mcgarry, Michelle	MD	1630 Euclid Street NW Washington, DC 20001
Mcgarry, Michelle	MD	2200 11th Street NW Washington, DC 20001
McGonagle, Kerry	NP	3020 14th Street NW Washington, DC 20009

Trusted Health Plan Provider Network

Ward 1

	MD	Medical Doctor
Mckenzie , Shelton	MD	2041 Georgia Avenue NW Washington, DC 20060
Megalaa, Rosemary	DO	1630 Euclid Street NW Washington, DC 20001
Megalaa, Rosemary	DO	2200 11th Street NW Washington, DC 20001
Mehari , Alem	MD	2041 Georgia Avenue NW Washington, DC 20060
Mehrotra , Prafulla	MD	2041 Georgia Avenue NW Washington, DC 20060
Mekasha, Getachew	MD	2139 Georgia AveNW Washington, DC 20001
Mekonen, Eyasu	MD	2041 Georgia Avenue NW Washington, DC 20060
Melwani, Anijna	MD	1630 Euclid Street NW Washington, DC 20001
Melwani, Anijna	MD	2200 11th Street NW Washington, DC 20001
Mere , Constance	MD	2041 Georgia Avenue NW Washington, DC 20060
Mesfin, Besrat	MD	2041 Georgia Avenue NW Washington, DC 20060
Metwalli, Adam	MD	2041 Georgia Avenue NW Washington, DC 20060
Michael , Miriam	MD	2041 Georgia Avenue NW Washington, DC 20060
Mighty , Hugh	MD	2041 Georgia Avenue NW Washington, DC 20060
Mills , Justin	MD	2333 Ontario Road NW Washington , DC 20009
Monteiro (Ashanti) , Nova	MD	2200 11th Street NW Washington, DC 20001
Moreno-Rosero, Lisa	MD	2200 11th Street NW Washington, DC 20001
Mullner , Justin	MD	1805 Columbia Road NW Washington , DC 20009
Murphy, Megan	NP	2250 Champlain StNW Washington, DC 20009
Naab, Tammey	MD	2041 Georgia Avenue NW Washington, DC 20060
Nabhani, Hasan	MD	2041 Georgia Avenue NW Washington, DC 20060
Nagel (PT), Steven	MD	2041 Georgia Avenue NW Washington, DC 20060
Narasimhan , Krishnan	MD	2041 Georgia Avenue NW Washington, DC 20060
Nascimento, Ana Luisa	CNM	3020 14th Street NW Washington, DC 20009
Ndubizu, Kelechi	MD	2333 Ontario Road NW Washington, DC 20009
Newman, Daniel	MD	1630 Euclid Street NW Washington, DC 20001
Nguyen , Nam	MD	2041 Georgia Avenue NW Washington, DC 20060
Nunlee-Bland , Gail	MD	2041 Georgia Avenue NW Washington, DC 20060
Nwaogwugwu, Uzoamaka	MD	2041 Georgia Avenue NW Washington, DC 20060
Obisesan , Thomas	MD	2041 Georgia Avenue NW Washington, DC 20060
Odej, Jarita	MD	1630 Euclid Street NW Washington, DC 20001
Odonkor, Wolali	MD	2041 Georgia Avenue NW Washington, DC 20060
Odonovan, Eleni	MD	3020 14th Street NW Washington, DC 20009
Okobokeyeime, Tessy	NP	2041 Georgia Avenue NW Washington, DC 20060
Okobule-Wonodi, Adora	NP	2041 Georgia Avenue NW Washington, DC 20060
Oneal, Patricia	MD	2041 Georgia Avenue NW Washington, DC 20060
Opoku-Asare, Issac	MD	2041 Georgia Avenue NW Washington, DC 20060

Trusted Health Plan Provider Network

Ward 1

	MD	Medical Doctor
Osei, Baffour	MD	2041 Georgia Avenue NW Washington, DC 20060
Ostrovsky, Andrey	MD	1630 Euclid Street NW Washington, DC 20001
Ostrovsky, Andrey	MD	2200 11th Street NW Washington, DC 20001
Ottolini, Mary	MD	1630 Euclid Street NW Washington, DC 20001
Ottolini, Mary	MD	2200 11th Street NW Washington, DC 20001
Oyawusi, Mosunmola	MD	2041 Georgia Avenue NW Washington, DC 20060
Pandellapalli, Poornima	MD	2041 Georgia Avenue NW Washington, DC 20060
Parikh, Kavita	MD	1630 Euclid Street NW Washington, DC 20001
Parikh, Kavita	MD	2200 11th Street NW Washington, DC 20001
Patel, Vishal	MD	1630 Euclid Street NW Washington, DC 20001
Patel, Vishal	MD	2200 11th Street NW Washington, DC 20001
Paul, Henry	MD	2041 Georgia Avenue NW Washington, DC 20060
Pavuluri, Padmaja	DO	1630 Euclid Street NW Washington, DC 20001
Pavuluri, Padmaja	DO	2200 11th Street NW Washington, DC 20001
Pearson, Gail	MD	3020 14th Street NW Washington, DC 20009
Perry, Karen	MD	1630 Euclid Street NW Washington, DC 20001
Perry, Karen	MD	2200 11th Street NW Washington, DC 20001
Poddar , Vishal	MD	2041 Georgia Avenue NW Washington, DC 20060
Polk , Octavius	MD	2041 Georgia Avenue NW Washington, DC 20060
Pope , Stephanie	MD	2333 Ontario Road NW Washington , DC 20009
Porter, Fernando	MD	1805 Columbia Road NW Washington , DC 20009
Portillo, Jessica	MD	3020 14th Street NW Washington, DC 20009
Proctor , Stephen	MD	2041 Georgia Avenue NW Washington, DC 20060
Quion, Nathalie	MD	1630 Euclid Street NW Washington, DC 20001
Quraishi, Farid	MD	2041 Georgia Avenue NW Washington, DC 20060
Radley, Steven	MD	2041 Georgia Ave NW Washington, DC 20060
Rakhmanina, Natella	MD	1630 Euclid Street NW Washington, DC 20001
Rakhmanina, Natella	MD	2200 11th Street NW Washington, DC 20001
Ramadan , Ali	MD	2041 Georgia Avenue NW Washington, DC 20060
Ramsay, Gordon	MD	106 Irving St NW Washington, DC 20010
Rana, Sohail	MD	2041 Georgia Avenue NW Washington, DC 20060
Randall, Otelio	MD	2041 Georgia Avenue NW Washington, DC 20060
Reece , Elena	MD	2041 Georgia Avenue NW Washington, DC 20060
Reese, Kristen	MD	1630 Euclid Street NW Washington, DC 20001
Reese, Kristen	MD	2200 11th Street NW Washington, DC 20001
Reeves , Inez	NP	2041 Georgia Avenue NW Washington, DC 20060
Retta , Tamrat	MD	2041 Georgia Avenue NW Washington, DC 20060

Trusted Health Plan Provider Network

Ward 1

	MD	Medical Doctor
Richardson, JodiAnn	MD	2041 Georgia Ave NW Washington, DC 20060
Robi, Nuru	MD	3020 14th Street NW Washington, DC 20009
Robi, Nuru	MD	2041 Georgia Avenue NW Washington, DC 20060
Rodriguez, Claire	CNM	3020 14th Street NW Washington, DC 20009
Roebuck, Ebony	CNM	2250 Champlain StNW Washington, DC 20009
Rogers , Wylie	MD	2041 Georgia Avenue NW Washington, DC 20060
Rose , David	MD	2041 Georgia Avenue NW Washington, DC 20060
Sanchez-Herrera, Melissa	NP	3020 14th Street NW Washington, DC 20009
Sanses, Tatiana	MD	2041 Georgia Avenue NW Washington, DC 20060
Saunders (Matthews) , Megan	NP	1717 Columbia Road NW Washington, DC 20009
Schmerber, Rebekah	CNM	2250 Champlain StNW Washington, DC 20009
Schumacher, Heidi	MD	2200 11th Street NW Washington, DC 20001
Schwartz, Rona	MD	1660 Columbia Road NW Washington, DC 20009
Sealy , Peter	MD	2041 Georgia Avenue NW Washington, DC 20060
Seiter, Courtney	NP	1630 Euclid Street NW Washington, DC 20001
Seiter, Courtney	NP	2200 11th Street NW Washington, DC 20001
Sellers , Jeffrey	MD	2041 Georgia Avenue NW Washington, DC 20060
Shah, Neha	MD	1630 Euclid Street NW Washington, DC 20001
Shah, Neha	MD	2200 11th Street NW Washington, DC 20001
Shariat , Habiballah	MD	2041 Georgia Avenue NW Washington, DC 20060
Shokrani, Babak	MD	2041 Georgia Avenue NW Washington, DC 20060
Shyamsundar, Sumitra	MD	2041 Georgia Avenue NW Washington, DC 20060
Singh, Vinita	MD	2041 Georgia Avenue NW Washington, DC 20060
Siram , Suryanarayana	MD	2041 Georgia Avenue NW Washington, DC 20060
Skalina , Rachel	MD	2333 Ontario Road NW Washington, DC 20009
Skalina , Rachel	MD	2333 Ontario Road NW Washington , DC 20009
Slater, Amanda	MD	3020 14th Street NW Washington, DC 20009
Smalls, Norma	MD	2041 Georgia Avenue NW Washington, DC 20060
Smith , Daniel	MD	2333 Ontario Road NW Washington, DC 20009
Smith , Daniel	MD	2333 Ontario Road NW Washington , DC 20009
Smith, Christopher	MD	2041 Georgia Ave NW Washington, DC 20060
Smith, Karen	MD	1630 Euclid Street NW Washington, DC 20001
Smith, Karen	MD	2200 11th Street NW Washington, DC 20001
Smith-Marshall, Janine	MD	2041 Georgia Avenue NW Washington, DC 20060
Smith-White, Roxanne	MD	2041 Georgia Avenue NW Washington, DC 20060
Sobey, Wendy	CNM	2333 Ontario Road NW Washington, DC 20009
Someshwar, Shiv	MD	1630 Euclid Street NW Washington, DC 20001

Trusted Health Plan Provider Network

Ward 1

	MD	Medical Doctor
Someshwar, Shiv	MD	2200 11th Street NW Washington, DC 20001
Sriram, Sanjeev	MD	1630 Euclid Street NW Washington, DC 20001
Stewart, Nikki	MD	2041 Georgia Avenue NW Washington, DC 20060
Stinfil, Marlorie	MD	2333 Ontario Road NW Washington, DC 20009
Stinfil, Marlorie	MD	2333 Ontario Road NW Washington , DC 20009
Stoleru, Samuel	MD	3553 16th St NW Washington, DC 20010
Taddessee-Heath, Lekidelu	MD	2041 Georgia Avenue NW Washington, DC 20060
Tank, Sheila	NP	2250 Champlain StNW Washington, DC 20009
Tay, Afua	NP	3020 14th Street NW Washington, DC 20009
Taylor , LaToya	NP	2041 Georgia Avenue NW Washington, DC 20060
Taylor, James	MD	2041 Georgia Avenue NW Washington, DC 20060
Teal , James	MD	2041 Georgia Avenue NW Washington, DC 20060
Telford, Sulare	SLP	525 Bryant Street NW Washington, DC 20059
Thomas , Alicia	MD	2041 Georgia Avenue NW Washington, DC 20060
Thomas , Alvin	MD	2041 Georgia Avenue NW Washington, DC 20060
Thompson, Terry	MD	2041 Georgia Avenue NW Washington, DC 20060
Thompson, Tessa	DO	2250 Champlain StNW Washington, DC 20009
Tilluckdharry, Lynda	MD	2041 Georgia Avenue NW Washington, DC 20060
Todd, Stephanie	MD	2200 11th Street NW Washington, DC 20001
Todd, Stephanie	MD	1630 Euclid Street NW Washington, DC 20001
Toso, Blanca	DO	3020 14th Street NW Washington, DC 20009
Tracy, James	NP	3020 14th Street NW Washington, DC 20009
Tran , Daniel	MD	2041 Georgia Avenue NW Washington, DC 20060
Turner, Chloe	MD	3020 14th Street NW Washington, DC 20009
Vu, Zao	MD	2041 Georgia Avenue, NW Washington, DC 20060
Waldman, Zev	MD	1630 Euclid Street NW Washington, DC 20001
Waldman, Zev	MD	2200 11th Street NW Washington, DC 20001
Washington, Michael	MD	2041 Georgia Ave NW Washington, DC 20060
Watkins, Robin	CNM	3020 14th Street NW Washington, DC 20009
Weir , Roger	MD	2041 Georgia Avenue NW Washington, DC 20060
Wertz, Jocelyn	MD	2041 Georgia Avenue NW Washington, DC 20060
White-Coleman , Debra	MD	2041 Georgia Avenue NW Washington, DC 20060
Whitesell, Peter	MD	2041 Georgia Avenue NW Washington, DC 20060
Wilcox, Ronald	MD	2041 Georgia Avenue NW Washington, DC 20060
Williams , Deborah	MD	2041 Georgia Avenue NW Washington, DC 20060
Williams, Mallory	MD	2041 Georgia Avenue NW Washington, DC 20060
Wilson , Howard	MD	2041 Georgia Avenue NW Washington, DC 20060

Trusted Health Plan Provider Network

Ward 1

	MD	Medical Doctor
Wilson , Robert	MD	2041 Georgia Avenue NW Washington, DC 20060
Wilson, Lori	MD	2041 Georgia Avenue NW Washington, DC 20060
Wilson, Yvonne	MD	2041 Georgia Ave NW Washington, DC 20060
Worby, Laura	NP	2250 Champlain St NW Washington, DC 20009
Yohannes, Dawit	MD	2041 Georgia Ave NW Washington, DC 20060
Young , Michal	MD	2041 Georgia Avenue NW Washington, DC 20060
Zarr, Robert	MD	3020 14th Street NW Washington, DC 20009
Zyskind, Aviva	MD	3020 14th Street NW Washington, DC 20009

Trusted Health Plan Provider Network

Ward 2

Provider Type Acronyms	MD	Medical Doctor
	AUD	Audiologist
	BCBA	Board Certified Behavior Analyst
	CNM	Midwife
	DO	Doctor of Osteopathic Medicine
	DPM	Podiatrist
	NP	Nurse Practitioner
	PNP	Pediatric Nurse Practitioner
	OT	Occupational Therapist
	PT	Physical Therapist
	RD	Dietician
	SLP	Speech Language Pathologist

Provider Name	Provider Type	Provider Address
Abramson, Randi	MD	1525 7th St NW Washington, DC 20001
Abuguyan, Fahad	MD	1101 15th Street NW Washington, DC 20005
Adams, Roscoe	MD	1101 15th Street NW Washington, DC 20005
Addison, Jessica	MD	2150 Pennsylvania Avenue NW Washington, DC 20032
Akman, Andrew	MD	5255 Loughboro Road NW Washington, DC 20016
Al-Kawas, Firas	MD	5215 Loughboro Road NW Washington, DC 20016
Allard, Bridget	DO	2150 Pennsylvania Avenue NW Washington, DC 20032
Anspacher (Rosenberg) , Melanie	MD	2150 Pennsylvania Avenue NW Washington, DC 20032
Antwi, Samuel	NP	2141 K St NW Washington, DC 20037
Aziz, Salim	MD	2440 M St NW Washington, DC 20037
Banach (Pane) , Laurie	MD	2021 K Street NW Washington, DC 20006
Baram, Lena	MD	2021 K Street NW Washington, DC 20006
Barnes (Harrison) , Karen	DPM	1251 B Saratoga Ave, NE Washington, DC 20018
Barnes, Reginald	MD	2112 F StNW Washington, DC 20037
Barrett, Jennifer	PNP	2021 K Street NW Washington, DC 20006
Barrett, Jennifer	PNP	2141 K Street NW Washington, DC 20037
Batouli, Amir	MD	5255 Loughboro Road NW Washington, DC 20016

Trusted Health Plan Provider Network

Ward 2

Provider Name	Provider Type	Provider Address
Bayeh, Maheteme	MD	60 O Street NW Washington, DC 20001
Beaver, Julia	MD	5255 Loughboro Road NW Washington, DC 20016
Becker, Jeffrey	MD	2150 Pennsylvania Avenue NW Washington, DC 20032
Benabdallah, Justin	MD	5215 Loughboro Road NW Washington, DC 20016
Berkley, Christine	MD	5255 Loughboro Road NW Washington, DC 20016
Bhagat, Nikhil	MD	5255 Loughboro Road NW Washington, DC 20016
Bhansali, Priti	MD	2150 Pennsylvania Avenue NW Washington, DC 20032
Birch, Sarah	NP	2150 Pennsylvania Avenue NW Washington, DC 20032
Birch, Sarah	PNP	2021 K Street NW Washington, DC 20006
Blanchard, Janice	MD	2902 Porter Street NW Washington, DC 20008
Bloom, Miriam	MD	2150 Pennsylvania Avenue NW Washington, DC 20032
Boogaard, Claire	MD	2150 Pennsylvania Avenue NW Washington, DC 20032
Boudadi, Karim	MD	5255 Loughboro Road NW Washington, DC 20016
Bozeman, Lindsey	NP	2902 Porter Street NW Washington, DC 20008
Breslin, Kristen	MD	2150 Pennsylvania Avenue NW Washington, DC 20032
Broderick, Stephen	MD	5215 Loughboro Road NW Washington, DC 20016
Burd, Angela	PNP	2150 Pennsylvania Avenue NW Washington, DC 20032
Callaghan, Patricia	MD	2150 Pennsylvania Avenue NW Washington, DC 20032
Campbell, William	NP	1012 14th StNW Washington, DC 20005
Campbell, William	NP	801 Pennsylvania Ave SE Washington, DC 20005
Cardile, Anne	MD	425 2nd Street NW Washington, DC 20001
Carducci, Michael	MD	5255 Loughboro Road NW Washington, DC 20016
Chahine, A.	MD	2150 Pennsylvania Avenue NW Washington, DC 20032
Charles, Adrienne	MD	2902 Porter Street NW Washington, DC 20008
Chen-Lee, Renee	DO	1400 I Street NW Washington, DC 20005
Chokshi, Binny	MD	2150 Pennsylvania Avenue NW Washington, DC 20032
Chu, Linda	MD	5255 Loughboro Road NW Washington, DC 20016
Chua, Ian Charlston	MD	2150 Pennsylvania Avenue NW Washington, DC 20032
Clark, Heidi	NP	2150 Pennsylvania Avenue NW Washington, DC 20032
Cochran, Michelle	NP	1101 15th Street NW Washington, DC 20005
Cochran, Michelle	NP	2902 Porter Street NW Washington, DC 20008
Cohen, Ira	MD	5255 Loughboro Road NW Washington, DC 20016
Conroy, Rebekah	MD	2150 Pennsylvania Avenue NW Washington, DC 20032

Trusted Health Plan Provider Network

Ward 2

Provider Name	Provider Type	Provider Address
Coximayu, Roxanne	MD	2141 K St NW Washington, DC 20037
Craig, William	MD	5255 Loughboro Road NW Washington, DC 20016
Creamer, Kevin	MD	2150 Pennsylvania Avenue NW Washington, DC 20032
Croog, Victoria	MD	5255 Loughboro Road NW Washington, DC 20016
Crosland, Catherine	MD	425 2nd Street NW Washington, DC 20001
Curtis, Lauren	MD	5255 Loughboro Road NW Washington, DC 20016
Cuzzi, Sandra	MD	2150 Pennsylvania Avenue NW Washington, DC 20032
Davis, Aisha Barber	MD	2150 Pennsylvania Avenue NW Washington, DC 20032
Dayal, Anuradha	MD	2150 Pennsylvania Avenue NW Washington, DC 20032
DeFranco, Bryan	MD	5255 Loughboro Road NW Washington, DC 20016
Desai, Naman	MD	5255 Loughboro Road NW Washington, DC 20016
Deville, Curtiland	MD	5255 Loughboro Road NW Washington, DC 20016
Dewolfe, Craig	MD	2150 Pennsylvania Avenue NW Washington, DC 20032
Dezure, Chandini	MD	2150 Pennsylvania Avenue NW Washington, DC 20032
Dixon, Gabrina	MD	2150 Pennsylvania Avenue NW Washington, DC 20032
Dominguez, Luis	MD	1101 15th Street NW Washington, DC 20005
Dominguez, Luis	MD	2902 Porter Street NW Washington, DC 20008
Doroshov, Robin	MD	2150 Pennsylvania Avenue NW Washington, DC 20032
Driggers, Rita	MD	5255 Loughboro Road NW Washington, DC 20016
Dunn, Emily	MD	5255 Loughboro Road NW Washington, DC 20016
El-Shami, Khaled	MD	5255 Loughboro Road NW Washington, DC 20016
Escalante, Enrique	MD	2150 Pennsylvania Avenue NW Washington, DC 20032
Ferrer, Kathleen	MD	2150 Pennsylvania Avenue NW Washington, DC 20032
Fleming, Rita	MD	2150 Pennsylvania Avenue NW Washington, DC 20032
Fleury, Thomas	MD	5255 Loughboro Road NW Washington, DC 20016
Forsberg, Jonathan	MD	5215 Loughboro Road NW Washington, DC 20016
Gallizzi, Gina	MD	2150 Pennsylvania Avenue NW Washington, DC 20032
Goetcheus, Janelle	MD	425 2nd Street NW Washington, DC 20001
Gordon, Assaf	MD	3 Washington Circle NW Washington, DC 20037
Gorrell, Shannon	NP	2902 Porter Street NW Washington, DC 20008
Gupta, Charu	MD	2150 Pennsylvania Avenue NW Washington, DC 20032
Guy, Keyteshia	MD	1101 15th Street NW Washington, DC 20005
Guy, Keyteshia	MD	2902 Porter Street NW Washington, DC 20008

Trusted Health Plan Provider Network

Ward 2

Provider Name	Provider Type	Provider Address
Habwe, Violet	MD	730 24th Street NW Washington, DC 20037
Halley, Tina	MD	2150 Pennsylvania Avenue NW Washington, DC 20032
Hamburger, Ellen	MD	2021 K Street NW Washington, DC 20006
Harahsheh, Asharaf	MD	2150 Pennsylvania Avenue NW Washington, DC 20032
Harpster, William	MD	425 2nd Street NW Washington, DC 20001
Harvey, Susan	MD	5255 Loughboro Road NW Washington, DC 20016
Hattwick, Emily	MD	2150 Pennsylvania Avenue NW Washington, DC 20032
Hebou, Annick	MD	1012 14th StNW Washington, DC 20005
Hebou, Annick	MD	801 Pennsylvania Ave SE Washington, DC 20005
Hedman, Jamie	MD	2021 K Street NW Washington, DC 20006
Heitmiller, Eugenie	MD	5255 Loughboro Road NW Washington, DC 20016
Herstek, Jessica	MD	2150 Pennsylvania Avenue NW Washington, DC 20032
Hoffner, Wendy	MD	2150 Pennsylvania Avenue NW Washington, DC 20032
Horan, Michael	MD	1101 15th Street NW Washington, DC 20005
Horan, Michael	MD	2902 Porter Street NW Washington, DC 20008
Idowu, Oluwatoyin	MD	5255 Loughboro Road NW Washington, DC 20016
Ismail, Lana	MD	2150 Pennsylvania Avenue NW Washington, DC 20032
Jack, Momodu	MD	2139 Georgia AveNW Washington, DC 20001
Jasmin , Martine	MD	1101 15th Street NW Washington, DC 20005
Jasmin , Martine	MD	2902 Porter Street NW Washington, DC 20008
Johnson, Jonathan	MD	2112 F Street NW Washington, DC 20037
Johnson, Rasheed	PT	1822 Jefferson PINW Washington, DC 20036
Jones, Brandi	DO	3924 Minnesota Ave, NE Washington, DC 20001
Jones, Douglas	MD	5255 Loughboro Road NW Washington, DC 20016
Kalburgi, Sonal	DO	2150 Pennsylvania Avenue NW Washington, DC 20032
Kamel, Ihab	MD	5255 Loughboro Road NW Washington, DC 20016
Kaplan, Jennifer	MD	2021 K Street NW Washington, DC 20006
Kawamoto, Satomi	MD	5255 Loughboro Road NW Washington, DC 20016
Kern, Jeremy	MD	2150 Pennsylvania Avenue NW Washington, DC 20032
Khan, Amina	MD	2150 Pennsylvania Avenue NW Washington, DC 20032
Khanna, Akhil	MD	5255 Loughboro Road NW Washington, DC 20016
Klauss, Karen	CNM	1251 B Saratoga Ave, NE Washington, DC 20018
Kraut, Michael	MD	5255 Loughboro Road NW Washington, DC 20016

Trusted Health Plan Provider Network

Ward 2

Provider Name	Provider Type	Provider Address
Kressel, Bruce	MD	5255 Loughboro Road NW Washington, DC 20016
Kronthal, Alan	MD	5255 Loughboro Road NW Washington, DC 20016
Krueger, Julie	MD	2021 K Street NW Washington, DC 20006
Ladra, Matthew	MD	5255 Loughboro Road NW Washington, DC 20016
Lapp, Diana	MD	40 Patterson Street NE Washington, DC 20001
Laurin, Jacqueline	MD	5215 Loughboro Road NW Washington, DC 20016
Lee, Andrew	DO	1400 I Street NW Washington, DC 20005
Lee, Angela	MD	5255 Loughboro Road NW Washington, DC 20016
Lee, Bonmyong	MD	5255 Loughboro Road NW Washington, DC 20016
Lee, David	MD	5255 Loughboro Road NW Washington, DC 20016
Lee, Valerie	MD	5255 Loughboro Road NW Washington, DC 20016
Lerner, Andrew	MD	5215 Loughboro Road NW Washington, DC 20016
Levens, Heather	MD	2150 Pennsylvania Avenue NW Washington, DC 20032
Levin, Steven	MD	5215 Loughboro Road NW Washington, DC 20016
Levy, Benjamin	MD	5255 Loughboro Road NW Washington, DC 20016
Liebengood, Serena	MD	5255 Loughboro Road NW Washington, DC 20016
Lin, Jeffrey	MD	5255 Loughboro Road NW Washington, DC 20016
Lipson, Evan	MD	5255 Loughboro Road NW Washington, DC 20016
LIVINGSTON, LACHARA	MD	2100 PENNSYLVANIA AVE NW WASHINGTON, DC 20037
Lotke, Michael	MD	2150 Pennsylvania Avenue NW Washington, DC 20032
Macura, Katarzyna	MD	5255 Loughboro Road NW Washington, DC 20016
Magida, Leslie	MD	2150 Pennsylvania Avenue NW Washington, DC 20032
Maher, Dermot	MD	5215 Loughboro Road NW Washington , DC 20016
Mahmood, Laila	MD	2150 Pennsylvania Avenue NW Washington, DC 20032
Manicone, Paul	MD	2150 Pennsylvania Avenue NW Washington, DC 20032
Marcus, Jeremy	MD	730 24th Street NW Washington, DC 20037
Markowski, Mark	MD	5255 Loughboro Road NW Washington, DC 20016
Markowsky, Allison	MD	2150 Pennsylvania Avenue NW Washington, DC 20032
Mathivannan, Matty	MD	2141 K St NW Washington, DC 20037
McClymont (Rao) , Sonaly	MD	2150 Pennsylvania Avenue NW Washington, DC 20032
McGarry, Michelle	MD	2150 Pennsylvania Avenue NW Washington, DC 20032
Megalaa, Rosemary	DO	2150 Pennsylvania Avenue NW Washington, DC 20032
Melwani, Anijna	MD	2150 Pennsylvania Avenue NW Washington, DC 20032

Trusted Health Plan Provider Network

Ward 2

Provider Name	Provider Type	Provider Address
Mendelsohn, Marc	MD	2902 Porter Street NW Washington, DC 20008
Mullen, Lisa	MD	5255 Loughboro Road NW Washington, DC 20016
Murdock, Tricia	MD	5255 Loughboro Road NW Washington, DC 20016
Myles, Joan	MD	1525 7th St NW Washington, DC 20001
Nader, Khalil	NP	1101 15th Street NW Washington, DC 20005
Nader, Khalil	NP	2902 Porter Street NW Washington, DC 20008
Nadgir, Rohini	MD	5255 Loughboro Road NW Washington, DC 20016
Naing, Yin	MD	1101 15th Street NW Washington, DC 20005
Naing, Yin	MD	2902 Porter Street NW Washington, DC 20008
NATARAJ, PRASAD	MD	2100 PENNSYLVANIA AVE NW WASHINGTON, DC 20037
Nathan, Jennifer	MD	5255 Loughboro Road NW Washington, DC 20016
Negussie, Gennet	NP	555 L. Street, SE Washington, DC 20001
Nolan, Norris	MD	5255 Loughboro Road NW Washington, DC 20016
Nunes, Maria	MD	5255 Loughboro Road NW Washington, DC 20016
Obhrai, Jagdeep	MD	730 24th Street NW Washington, DC 20037
O'Brien, Ellen	MD	2021 K Street NW Washington, DC 20006
O'Connell, Francis	MD	2902 Porter Street NW Washington, DC 20008
Offei-Darko, Jane	NP	2175 K Street NW Washington, DC 20037
OKOCHA, IFEYINWA	MD	2100 PENNSYLVANIA AVE NW WASHINGTON, DC 20037
Ostrovsky, Andrey	MD	2150 Pennsylvania Avenue NW Washington, DC 20032
Ottolini, Mary	MD	2150 Pennsylvania Avenue NW Washington, DC 20032
Page, Jonathan	MD	40 Patterson Street NE Washington, DC 20001
Paller, Channing	MD	5255 Loughboro Road NW Washington, DC 20016
Pappas, Lisbeth	MD	5255 Loughboro Road NW Washington, DC 20016
Parikh, Kavita	MD	2150 Pennsylvania Avenue NW Washington, DC 20032
Patel, Janish	MD	5255 Loughboro Road NW Washington, DC 20016
Patel, Vishal	MD	2150 Pennsylvania Avenue NW Washington, DC 20032
Pavuluri, Padmaja	DO	2150 Pennsylvania Avenue NW Washington, DC 20032
Perpall, Arthur	MD	425 2nd Street NW Washington, DC 20001
Perry, Karen	MD	2150 Pennsylvania Avenue NW Washington, DC 20032
Pestieau, Sophie	MD	5255 Loughboro Road NW Washington, DC 20016
Pillai, Jay	MD	5255 Loughboro Road NW Washington, DC 20016
Pratt, Caroline	NP	2902 Porter Street NW Washington, DC 20008

Trusted Health Plan Provider Network

Ward 2

Provider Name	Provider Type	Provider Address
Pupavac, Heather	NP	1101 15th Street NW Washington, DC 20005
Pyclik, Kristina	MD	2021 K Street NW Washington, DC 20006
Radecki, Paul	MD	5255 Loughboro Road NW Washington, DC 20016
Rakhmanina, Natella	MD	2150 Pennsylvania Avenue NW Washington, DC 20032
Ratner, Judith	MD	2021 K Street NW Washington, DC 20006
Redha, Waddaa	MD	1101 15th Street NW Washington, DC 20005
Redha, Waddaa	MD	2902 Porter Street NW Washington, DC 20008
Reese, Kristen	MD	2021 K Street NW Washington, DC 20006
Reese, Kristen	MD	2150 Pennsylvania Avenue NW Washington, DC 20032
Reyes, Teodoro	MD	5255 Loughboro Road NW Washington, DC 20016
Richardson, Andrea	MD	5255 Loughboro Road NW Washington , DC 20016
Roberts, Renee	MD	5255 Loughboro Road NW Washington, DC 20016
Sair, Haris	MD	5255 Loughboro Road NW Washington, DC 20016
Samman, George	MD	2021 K Street NW Washington, DC 20006
Santos, Domiciano	MD	5255 Loughboro Road NW Washington, DC 20016
Sayal, Puneet	MD	2141 K Street NW Washington, DC 20037
Schoonover, Lynne	MD	2141 K Street NW Washington, DC 20037
Seiter, Courtney	NP	2150 Pennsylvania Avenue NW Washington, DC 20032
Sepe, Edward	MD	2021 K Street NW Washington, DC 20006
Shaffer, Margaret	MD	5255 Loughboro Road NW Washington, DC 20016
Shah, Neha	MD	2150 Pennsylvania Avenue NW Washington, DC 20032
Sharma, Sandeep	MD	60 O Street NW Washington, DC 20001
Shaylor, Sara	MD	5255 Loughboro Road NW Washington, DC 20016
Shesser, Robert	MD	2902 Porter Street NW Washington, DC 20008
Shetty, Kirti	MD	5215 Loughboro Road NW Washington, DC 20016
Shnider, Rachel	MD	2021 K Street NW Washington, DC 20006
Showel, Margaret	MD	5255 Loughboro Road NW Washington, DC 20016
Sikka, Neal	MD	2902 Porter Street NW Washington, DC 20008
Sim, Soleak	MD	2021 K Street NW Washington, DC 20006
Skelton, Bethany	PNP	2021 K Street NW Washington, DC 20006
Smith, Armine	MD	5255 Loughboro Road NW Washington, DC 20016
Smith, Karen	MD	2150 Pennsylvania Avenue NW Washington, DC 20032
Smith, Karen	MD	5255 Loughboro Road NW Washington, DC 20016

Trusted Health Plan Provider Network

Ward 2

Provider Name	Provider Type	Provider Address
Smith-Khuri, Eleanor	MD	2021 K Street NW Washington, DC 20006
Sobo, Abosede	NP	3 Washington Circle NW Washington, DC 20037
Someshwar, Shiv	MD	2150 Pennsylvania Avenue NW Washington, DC 20032
Spevak, Melissa	MD	5255 Loughboro Road NW Washington, DC 20016
Srinivas, Abhishek	MD	5255 Loughboro Road NW Washington, DC 20016
Steinberg, Nicole	NP	1101 15th Street NW Washington, DC 20005
Steinberg, Nicole	NP	2902 Porter Street NW Washington, DC 20008
Stout, Donald	MD	1101 15th Street NW Washington, DC 20005
Stout, Donald	MD	2902 Porter Street NW Washington, DC 20008
Sugarman, Kate	MD	40 Patterson Street NE Washington, DC 20001
Summer, Carolyn	NP	40 Patterson Street NE Washington, DC 20001
Suzman, Daniel	MD	5255 Loughboro Road NW Washington, DC 20016
Syed, Azeem	MD	5255 Loughboro Road NW Washington, DC 20016
Tang, Michelle	MD	2902 Porter Street NW Washington, DC 20008
Terezakis, Stephanie	MD	5255 Loughboro Road NW Washington, DC 20016
Tiernan, Linda	MD	2150 Pennsylvania Avenue NW Washington, DC 20032
Timofeev, Julia	MD	5255 Loughboro Road NW Washington, DC 20016
Todd, Stephanie	MD	2150 Pennsylvania Avenue NW Washington, DC 20032
Upadhya, Krishna	MD	3800 Reservoir Road NW Washington, DC 20007
Van Assche, Meagan	PNP	2021 K Street NW Washington, DC 20006
Viswanathan, Akila	MD	5255 Loughboro Road NW Washington, DC 20016
Wagner, Martha	MD	2021 K Street NW Washington, DC 20006
Wake, Laura	MD	5255 Loughboro Road NW Washington, DC 20016
Waldman, Zev	MD	2150 Pennsylvania Avenue NW Washington, DC 20032
Watkins, Monica	MD	5215 Loughboro Road NW Washington, DC 20016
Williams, Lorena	NP	2311 M Street NW Washington, DC 20037
Wolfman, Darcy	MD	5255 Loughboro Road NW Washington, DC 20016
Workman, Frank	MD	425 2nd Street NW Washington, DC 20001
Wright, Jean	MD	5255 Loughboro Road NW Washington, DC 20016
Yahyavi Firouz Abadi, Noushin	MD	5255 Loughboro Road NW Washington, DC 20016
Yang, James	MD	1101 15th Street NW Washington , DC 20005
Yang, James	MD	2902 Porter Street NW Washington, DC 20008
Ye, Peggy Peng	MD	1108 16th St NW Washington, DC 20036

Trusted Health Plan Provider Network
Ward 2

Provider Name	Provider Type	Provider Address
Yousem, David	MD	5255 Loughboro Road NW Washington, DC 20016
Zaheer, Atif	MD	5255 Loughboro Road NW Washington, DC 20016

Trusted Health Plan Provider Network

Ward 3

Provider Type Acronyms	MD	Medical Doctor
	AUD	Audiologist
	BCBA	Board Certified Behavior Analyst
	CNM	Midwife
	DO	Doctor of Osteopathic Medicine
	DPM	Podiatrist
	NP	Nurse Practitioner
	PNP	Pediatric Nurse Practitioner
	OT	Occupational Therapist
	PT	Physical Therapist
	RD	Dietician
	SLP	Speech Language Pathologist

Provider Name	Provider Type	Provider Address
Addison, Jessica	MD	4900 Massachusetts Avenue NW Washington, DC 20016
Allard, Bridget	DO	4900 Massachusetts Avenue NW Washington, DC 20016
Anderson, Mercedes	OT	3801 Connecticut Ave NW Washington, DC 20008
Anspacher (Rosenberg) , Melanie	MD	4900 Massachusetts Avenue NW Washington, DC 20016
Ascanio, Justine	OT	3801 Connecticut Ave NW Washington, DC 20008
Beaver, Julia	MD	5255 Loughboro Road, NW Washington, DC 20016-2695
Bhansali, Priti	MD	4900 Massachusetts Avenue NW Washington, DC 20016
Birch, Sarah	NP	4900 Massachusetts Avenue NW Washington, DC 20016
Bloom, Miriam	MD	4900 Massachusetts Avenue NW Washington, DC 20016
Boogaard, Claire	MD	4900 Massachusetts Avenue NW Washington, DC 20016
Borras, Nina	SLP	3801 Connecticut Ave NW Washington, DC 20008
Boudadi, Karim	MD	5255 Loughboro Road, NW Washington, DC 20016-2695
Boyajian, Michael	MD	4900 Massachusetts Avenue NW Washington, DC 20016
Breslin, Kristen	MD	4900 Massachusetts Avenue NW Washington, DC 20016
Burd, Angela	PNP	4900 Massachusetts Avenue NW Washington, DC 20016
Callaghan, Patricia	MD	4900 Massachusetts Avenue NW Washington, DC 20016
Carducci, Michael	MD	5255 Loughboro Road, NW Washington, DC 20016-2695
Chahine, A.	MD	4900 Massachusetts Avenue NW Washington, DC 20016
Chokshi, Binny	MD	4900 Massachusetts Avenue NW Washington, DC 20016
Chua, Ian Charlston	MD	4900 Massachusetts Avenue NW Washington, DC 20016
Clark, Heidi	NP	4900 Massachusetts Avenue NW Washington, DC 20016
Cogen, Fran	MD	4900 Massachusetts Avenue NW Washington, DC 20016
Conroy, Rebekah	MD	4900 Massachusetts Avenue NW Washington, DC 20016
Corriveau, Stephane	MD	3301 New Mexico Ave NW Washington, DC 20016

Trusted Health Plan Provider Network

Ward 3

Provider Name	Provider Type	Provider Address
Creamer, Kevin	MD	4900 Massachusetts Avenue NW Washington, DC 20016
Curtis, Lauren	MD	5255 Loughboro Road, NW Washington, DC 20016-2695
Cuzzi, Sandra	MD	4900 Massachusetts Avenue NW Washington, DC 20016
D'Angelo, Lawrence	MD	4900 Massachusetts Avenue NW Washington, DC 20016
Davenport, Nancy	MD	5215 Loughboro Rd NW Washington, DC 20016
Davis, Aisha Barber	MD	4900 Massachusetts Avenue NW Washington, DC 20016
Dayal, Anuradha	MD	4900 Massachusetts Avenue NW Washington, DC 20016
Dewolfe, Craig	MD	4900 Massachusetts Avenue NW Washington, DC 20016
Dezure, Chandini	MD	4900 Massachusetts Avenue NW Washington, DC 20016
Dixon, Gabrina	MD	4900 Massachusetts Avenue NW Washington, DC 20016
Dombrowski, John	MD	3301 New Mexico Ave NW Washington, DC 20016
Engorn, David	DPM	5100 Wisconsin Ave NW Washington, DC 20016
Escalante, Enrique	MD	4900 Massachusetts Avenue NW Washington, DC 20016
Fernandez, Eddie	MD	3301 New Mexico Ave NW Washington, DC 20016
Ferrer, Kathleen	MD	4900 Massachusetts Avenue NW Washington, DC 20016
Fleming, Rita	MD	4900 Massachusetts Avenue NW Washington, DC 20016
Friedman, Leonard	MD	4301 Connecticut Avenue NW Washington, DC 20008
Gallizzi, Gina	MD	4900 Massachusetts Avenue NW Washington, DC 20016
Gay, Alana	SLP	3801 Connecticut Ave NW Washington, DC 20008
Gray, Megan	MD	4900 Massachusetts Avenue NW Washington, DC 20016
Green DeFreitas , Giselle	PT	3801 Connecticut Ave NW Washington, DC 20008
Gupta, Charu	MD	4900 Massachusetts Avenue NW Washington, DC 20016
Halley, Tina	MD	4900 Massachusetts Avenue NW Washington, DC 20016
He, Dingchao	MD	4530 Wisconsin Ave NW Washington, DC 20016
Herstek, Jessica	MD	4900 Massachusetts Avenue NW Washington, DC 20016
Hoffner, Wendy	MD	4900 Massachusetts Avenue NW Washington, DC 20016
Housel, Gretchen	NP	5100 Wisconsin Avenue NW Washington, DC 20016
Hulse, Andrea	DO	5215 Loughboro Road NW Washington, DC 20016
Ismail, Lana	MD	4900 Massachusetts Avenue NW Washington, DC 20016
Kalburgi, Sonal	DO	4900 Massachusetts Avenue NW Washington, DC 20016
Kern, Jeremy	MD	4900 Massachusetts Avenue NW Washington, DC 20016
Kerzner, Benny	MD	4900 Massachusetts Avenue NW Washington, DC 20016
Khan, Amina	MD	4900 Massachusetts Avenue NW Washington, DC 20016
Kressel, Bruce	MD	5255 Loughboro Road, NW Washington, DC 20016-2695
Kuthiala, Swati	PT	3801 Connecticut Ave NW Washington, DC 20008
Lakhanpal, Sanjiv	MD	3301 New Mexico Ave NW Washington, DC 20016
Latney , Chelsia	SLP	3801 Connecticut Ave NW Washington, DC 20008

Trusted Health Plan Provider Network

Ward 3

Provider Name	Provider Type	Provider Address
Le, Duc	MD	3301 New Mexico Ave NW Washington, DC 20016
Lerner, Andrew	MD	5215 Loughboro Rd NW, STE 420 Washington, DC 20016-2618
Levens, Heather	MD	4900 Massachusetts Avenue NW Washington, DC 20016
Levin, Steven	MD	5215 Loughboro Road NW, STE 300 Washington, DC 20016-2618
Levy, Benjamin	MD	5255 Loughboro Road, NW Washington, DC 20016-2695
Lipson, Evan	MD	5255 Loughboro Road, NW Washington, DC 20016-2695
Loomis, Jr., James	MD	5100 Wisconsin Ave NW Washington, DC 20016
Lotke, Michael	MD	4900 Massachusetts Avenue NW Washington, DC 20016
Luks, Jillian	SLP	3801 Connecticut Ave NW Washington, DC 20008
Magida, Leslie	MD	4900 Massachusetts Avenue NW Washington, DC 20016
Mahmood, Laila	MD	4900 Massachusetts Avenue NW Washington, DC 20016
Manicone, Paul	MD	4900 Massachusetts Avenue NW Washington, DC 20016
Markowski, Mark	MD	5255 Loughboro Road, NW Washington, DC 20016-2695
Markowsky, Allison	MD	4900 Massachusetts Avenue NW Washington, DC 20016
Martinez, Jesus J Alberto	MD	4301 Connecticut Avenue NW Washington, DC 20008
McClymont (Rao) , Sonaly	MD	4900 Massachusetts Avenue NW Washington, DC 20016
McGarry, Michelle	MD	4900 Massachusetts Avenue NW Washington, DC 20016
Megalaa, Rosemary	DO	4900 Massachusetts Avenue NW Washington, DC 20016
Melwani, Anijna	MD	4900 Massachusetts Avenue NW Washington, DC 20016
Middleton, Shirley	MD	4301 Connecticut Avenue NW Washington, DC 20008
Militano, Thomas	MD	3301 New Mexico Ave NW Washington, DC 20016
Mitchem, Quiana	OT	3801 Connecticut Ave NW Washington, DC 20008
Moainie, Nima	MD	4301 Connecticut Avenue NW Washington, DC 20008
Moreno-Rosero, Lisa	MD	4900 Massachusetts Avenue NW Washington, DC 20016
Nadler, Evan	MD	4900 Massachusetts Avenue NW Washington, DC 20016
Neola, Margaret	RD	5100 Wisconsin Ave NW Washington, DC 20016
Newman, Kurt	MD	4900 Massachusetts Avenue NW Washington, DC 20016
Nguyen , Khanh	DO	3301 New Mexico Ave NW Washington, DC 20016
Nunes, Maria	MD	5255 Loughboro Road, NW Washington, DC 20016-2695
Ostrovsky, Andrey	MD	4900 Massachusetts Avenue NW Washington, DC 20016
Ottolini, Mary	MD	4900 Massachusetts Avenue NW Washington, DC 20016
Paller, Channing	MD	5255 Loughboro Road, NW Washington, DC 20016-2695
Parikh, Kavita	MD	4900 Massachusetts Avenue NW Washington, DC 20016
Patel, Vishal	MD	4900 Massachusetts Avenue NW Washington, DC 20016
Pavuluri, Padmaja	DO	4900 Massachusetts Avenue NW Washington, DC 20016
Perry, Karen	MD	4900 Massachusetts Avenue NW Washington, DC 20016
Polun, Franklin	DPM	5100 Wisconsin Ave NW Washington, DC 20016

Trusted Health Plan Provider Network

Ward 3

Provider Name	Provider Type	Provider Address
Porcelli, Lori	SLP	3801 Connecticut Ave NW Washington, DC 20008
Rakhmanina, Natella	MD	4900 Massachusetts Avenue NW Washington, DC 20016
Reese, Kristen	MD	4900 Massachusetts Avenue NW Washington, DC 20016
Seiter, Courtney	NP	4900 Massachusetts Avenue NW Washington, DC 20016
Shah, Neha	MD	4900 Massachusetts Avenue NW Washington, DC 20016
Showel, Margaret	MD	5255 Loughboro Road, NW Washington, DC 20016-2695
Silber, Tomas	MD	4900 Massachusetts Avenue NW Washington, DC 20016
Slatkavitz, Kristine	NP	5100 Wisconsin Avenue NW Washington, DC 20016
Smith, Karen	RD	5100 Wisconsin Ave NW Washington, DC 20016
Smith, Karen	MD	4900 Massachusetts Avenue NW Washington, DC 20016
Smith, Karen	MD	5255 Loughboro Road, NW Washington, DC 20016-2695
Snyder, John	MD	4900 Massachusetts Avenue NW Washington, DC 20016
Someshwar, Shiv	MD	4900 Massachusetts Avenue NW Washington, DC 20016
Soto, Theresa	MD	3301 New Mexico Ave NW Washington, DC 20016
Stoleru, Samuel	MD	4119 Connecticut Ave NW Washington, DC 20008
Suzman, Daniel	MD	5255 Loughboro Road, NW Washington, DC 20016-2695
Thirumalai, Priya	MD	3301 New Mexico Ave NW Washington, DC 20016
Todd, Stephanie	MD	4900 Massachusetts Avenue NW Washington, DC 20016
Townsend, Rose	PT	3801 Connecticut Ave NW Washington, DC 20008
Waldman, Zev	MD	4900 Massachusetts Avenue NW Washington, DC 20016
Walsh, Allison	SLP	3801 Connecticut Avenue NW Washington, DC 20008
Wang, Carolyn	DO	5215 Loughboro Road NW Washington, DC 20016

Trusted Health Plan Provider Network

Ward 4

Provider Type Acronyms	MD	Medical Doctor
	AUD	Audiologist
	BCBA	Board Certified Behavior Analyst
	CNM	Midwife
	DO	Doctor of Osteopathic Medicine
	DPM	Podiatrist
	NP	Nurse Practitioner
	PNP	Pediatric Nurse Practitioner
	OT	Occupational Therapist
	PT	Physical Therapist
	RD	Dietician
	SLP	Speech Language Pathologist

Provider Name	Provider Type	Provider Address
Abramsky, Deborah	CNM	3912 Georgia Avenue NW Washington , DC 20011
Adane, Tirsit	MD	3912 Georgia Avenue NW Washington , DC 20011
Afework, Blen	NP	3912 Georgia Avenue NW Washington , DC 20011
Afre, Getachew	MD	6323 Georgia AvenueNW Washington, DC 20011
Ali, Sarah	MD	3912 Georgia Avenue NW Washington , DC 20011
Atabong, Anyinke	NP	1400 Decatur St NW Washington, DC 20011
Bailey, Leslie Ann	OT	1221 Taylor Street NW Washington, DC 20011
Carozza, Breanna	CNM	3912 Georgia Avenue NW Washington , DC 20011
Carpinelli, Anne	MD	3912 Georgia Avenue NW Washington , DC 20011
Cornejo, Christian	MD	100 Gallatin Street NE Washington , DC 20011
Cornell , David	NP	3912 Georgia Avenue NW Washington, DC 20011
Daily , Catherine	CNM	3912 Georgia Avenue NW Washington , DC 20011
Doherty, Paul	MD	3912 Georgia Avenue NW Washington , DC 20011
Elliott , Tollie	MD	3912 Georgia Avenue NW Washington , DC 20011
FRANKLYN, SHAKIRA	CNM	3912 Georgia Ave,NW Washington , DC 20011
Gist, Herman	MD	106 Irving St NW Washington, DC 20010
Greenside, Mindy	CNM	3912 Georgia Avenue NW Washington , DC 20011
Gupta, Kamlesh	MD	106 Irving St NW Washington, DC 20010
Gupta, Roopali	MD	106 Irving St NW Washington, DC 20010
Gupta, Yudh	MD	106 Irving St NW Washington, DC 20010
He, Dingchao	MD	6323 Georgia Avenue NW Washington, DC 20011
Hernandez , Evette	CNM	3912 Georgia Avenue NW Washington , DC 20011
Johnson, Mia	PT	7600 Georgia AveNW Washington, DC 20012
Kaplan, Milca	NP	7826 Eastern Ave NW Washington, DC 20012

Trusted Health Plan Provider Network

Ward 4

Provider Name	Provider Type	Provider Address
King, Josephine	MD	7603 Georgia AveNW Washington, DC 20012
Major, Mark	MD	700 Constitution Ave NE Washington, DC 20002
Marquez , Maria	MD	100 Gallatin Street NE Washington , DC 20011
Martin, Maria	MD	1400 Decatur St NW Washington, DC 20011
Mazie, Karen	MD	3912 Georgia Avenue NW Washington , DC 20011
McDay, Kristin	MD	3912 Georgia Avenue NW Washington , DC 20011
McPherson-Corder, Marilyn	MD	5425 14th StNW Washington, DC 20011
Moncada , Yolima	NP	3912 Georgia Avenue NW Washington , DC 20011
Mueller, Dana	MD	3912 Georgia Avenue NW Washington , DC 20011
Naini , Prathap	MD	3912 Georgia Avenue NW Washington , DC 20011
Nundy, Shantanu	MD	3912 Georgia Avenue NW Washington , DC 20011
Obichere, Ndidi	MD	100 Gallatin Street NE Washington , DC 20011
O'Hara , Martin	MD	3912 Georgia Avenue NW Washington , DC 20011
Pham , Christine	MD	100 Gallatin Street NE Washington , DC 20011
Powell-Davis , Monique	MD	100 Gallatin Street NE Washington , DC 20011
Sandhu, Harminder	MD	106 Irving St NW Washington, DC 20010
Spencer, Brooke	NP	3912 Georgia Avenue NW Washington, DC 20011
Subbarao, Kuchibhotla	MD	106 Irving St NW Washington, DC 20010
Valentin , Letizia	MD	3912 Georgia Avenue NW Washington, DC 20011
WOLF , HILARY	MD	3912 Georgia Ave,NW Washington , DC 20011
Workeneh , Gelane	MD	3912 Georgia Avenue NW Washington, DC 20011
Yerebakan, Can	MD	1026 Cromwell Bridge Road Washington, DC 20010

Trusted Health Plan Provider Network
Ward 5

Provider Type Acronyms	MD	Medical Doctor
	AUD	Audiologist
	BCBA	Board Certified Behavior Analyst
	CNM	Midwife
	DO	Doctor of Osteopathic Medicine
	DPM	Podiatrist
	NP	Nurse Practitioner
	PNP	Pediatric Nurse Practitioner
	OT	Occupational Therapist
	PT	Physical Therapist
	RD	Dietician
	SLP	Speech Language Pathologist

Provider Name	Provider Type	Provider Address
Abbey, Emily	NP	111 Michigan Avenue NW Washington, DC 20010
Abdallah, Claude	MD	111 Michigan Avenue NW Washington, DC 20010
Abdi, Zeinab	MD	111 Michigan Avenue NW Washington, DC 20010
Abdullah, Sahla	MD	106 Irving St NW Washington, DC 20010
Abdulrahman, Eiman	MD	111 Michigan Avenue NW Washington, DC 20010
Abo, Alyssa	MD	111 Michigan Avenue NW Washington, DC 20010
Aboitiz , Miren K	NP	100 Gallatin Street NE Washington , DC 20011
Abraham, Allistair	MD	111 Michigan Avenue NW Washington, DC 20010
Abrams, Gillian	MD	1150 Varnum Street NE Washington, DC 20017
Abrams, Gillian	MD	111 Michigan Avenue NW Washington, DC 20010
Abuguyan, Fahad	MD	2350 Washington Place NE Washington, DC 20018
Ackerman, Olivia	NP	111 Michigan Avenue NW Washington, DC 20010
Adams, Roscoe	MD	2350 Washington Place NE Washington, DC 20018
Addison, Jessica	MD	111 Michigan Avenue NW Washington, DC 20010
Adeniji-Adele, Hassan	MD	111 Michigan Avenue NW Washington, DC 20010
Adu-Frimpong, Jennifer	MD	111 Michigan Avenue NW Washington, DC 20010
Agoritsas, Konstantinos	MD	111 Michigan Avenue NW Washington, DC 20010
Agrawal, Dewesh	MD	111 Michigan Avenue NW Washington, DC 20010
Ah Mew, Md, Nicholas	MD	111 Michigan Avenue NW Washington, DC 20010
Ahad, Abdul	MD	106 Irving St NW Washington, DC 20010
Ahad-Amiri, Homaira	MD	1150 Varnum Street NE Washington, DC 20017
Ahmad, Mohammad	MD	1150 Varnum Street NE Washington, DC 20017
Ahmad, Raffat	MD	1150 Varnum Street NE Washington, DC 20017
Ahmad, Syed	MD	1150 Varnum Street NE Washington, DC 20017

Trusted Health Plan Provider Network

Ward 5

Provider Name	Provider Type	Provider Address
Ahmed-Winston, Sameeya	PNP	111 Michigan Avenue NW Washington, DC 20010
Ahn, Sun-Young	MD	111 Michigan Avenue NW Washington, DC 20010
Akinmboni, Temitope	MD	1150 Varnum Street NE Washington, DC 20017
Alayyan, Amber	MD	111 Michigan Avenue NW Washington, DC 20010
Albrecht, Robert	MD	1150 Varnum Street NE Washington, DC 20017
Aldridge, Cherise	NP	111 Michigan Avenue NW Washington, DC 20010
Alexander, Sean	MD	111 Michigan Avenue NW Washington, DC 20010
AlHamad, Mowaffak	MD	1160 Varnum St NE Washington, DC 20017
Allard, Bridget	DO	111 Michigan Avenue NW Washington, DC 20010
Allen, Antoinette	SLP	800 Florida AveNE Washington, DC 20002
Alleyne, Maria	PNP	111 Michigan Avenue NW Washington, DC 20010
Amin, Rasheda	MD	111 Michigan Avenue NW Washington, DC 20010
Amirshahi (Mazer) , Maryann	MD	111 Michigan Avenue NW Washington, DC 20010
Andescavage (Niforatos) , Nickie	MD	111 Michigan Avenue NW Washington, DC 20010
Andrews, Newton	MD	1160 Varnum St NE Washington, DC 20017
Angiolillo, Anne	MD	111 Michigan Avenue NW Washington, DC 20010
Ansari-Lawal, Aaisya	MD	111 Michigan Avenue NW Washington, DC 20010
Anson, Elizabeth	MD	111 Michigan Avenue NW Washington, DC 20010
Anspacher (Rosenberg) , Melanie	MD	111 Michigan Avenue NW Washington, DC 20010
Arking, Melissa	MD	111 Michigan Avenue NW Washington, DC 20010
Arons, Julia	PNP	111 Michigan Avenue NW Washington, DC 20010
Asomani, Nixon	MD	1160 Varnum Street NE Washington, DC 20017
Atabaki, Shireen	MD	111 Michigan Avenue NW Washington, DC 20010
Atkinson, Norrell	MD	111 Michigan Avenue NW Washington, DC 20010
Aviva, Krauss	MD	111 Michigan Avenue NW Washington, DC 20010
Badalyan, Vahe	MD	111 Michigan Avenue NW Washington, DC 20010
Bader, Ali	MD	111 Michigan Avenue NW Washington, DC 20010
Badillo, Andrea	MD	111 Michigan Avenue NW Washington, DC 20010
Baker, Meredith	NP	111 Michigan Avenue NW Washington, DC 20010
Baker, Susan	MD	111 Michigan Avenue NW Washington, DC 20010
Banach (Pane) , Laurie	MD	111 Michigan Avenue NW Washington, DC 20010
Bandarkar, Anjum	MD	111 Michigan Avenue NW Washington, DC 20010
Bandealy, Asad	MD	111 Michigan Avenue NW Washington, DC 20010
Banigan, Maureen	MD	111 Michigan Avenue NW Washington, DC 20010
Bank, Wanda	OT	680 Rhode Island Avenue NE Washington, DC 20002
Banta, Lisa	MD	111 Michigan Avenue NW Washington, DC 20010
Barksdale, Kathryn	PNP	111 Michigan Avenue NW Washington, DC 20010

Trusted Health Plan Provider Network

Ward 5

Provider Name	Provider Type	Provider Address
Barnett, Marjorie	MD	111 Michigan Avenue NW Washington, DC 20010
Baron, Lindsay	NP	111 Michigan Avenue NW Washington, DC 20010
Bassey-Akamune, Felicia	MD	1150 Varnum Street NE Washington, DC 20017
Basu, Sonali	MD	111 Michigan Avenue NW Washington, DC 20010
Basu, Sudeepta	MD	111 Michigan Avenue NW Washington, DC 20010
Batabyal, Rachael	MD	111 Michigan Avenue NW Washington, DC 20010
Batshaw, Mark	MD	111 Michigan Avenue NW Washington, DC 20010
Batuure, Abel	MD	1150 Varnum Street NE Washington, DC 20017
Bauman, Nancy	MD	111 Michigan Avenue NW Washington, DC 20010
Bazemore, Marlet	MD	111 Michigan Avenue NW Washington, DC 20010
Beales, Denise	NP	1150 Varnum Street NE Washington, DC 20017
Bear, Deborah	MD	1150 Varnum Street NE Washington, DC 20017
Bear, Deborah	MD	111 Michigan Avenue NW Washington, DC 20010
Beaton, Andrea	MD	111 Michigan Avenue NW Washington, DC 20010
Becker, Jeffrey	MD	111 Michigan Avenue NW Washington, DC 20010
Becker, Matthew	MD	111 Michigan Avenue NW Washington, DC 20010
Beder, Stanley	MD	111 Michigan Avenue NW Washington, DC 20010
Beers, Lee	MD	111 Michigan Avenue NW Washington, DC 20010
Beers, Nathaniel	MD	111 Michigan Avenue NW Washington, DC 20010
Bekele, Elshadey	MD	111 Michigan Avenue NW Washington, DC 20010
Bell, Maureen	MD	1150 Varnum Street NE Washington, DC 20017
Bell, Michael	MD	111 Michigan Avenue NW Washington, DC 20010
Belna, Sarah	NP	111 Michigan Avenue NW Washington, DC 20010
Berg, Julie	MD	111 Michigan Avenue NW Washington, DC 20010
Berger Iii, John	MD	111 Michigan Avenue NW Washington, DC 20010
Berkowitz, Deena	MD	111 Michigan Avenue NW Washington, DC 20010
Bernier (Langdon) , Raquel	MD	111 Michigan Avenue NW Washington, DC 20010
Berul, Charles	MD	111 Michigan Avenue NW Washington, DC 20010
Beverley, Jason	NP	77 P Street NE Washington, DC 20002
Bhansali, Priti	MD	111 Michigan Avenue NW Washington, DC 20010
Bharucha-Goebel, Diana	MD	111 Michigan Avenue NW Washington, DC 20010
Biddle, Cara	MD	111 Michigan Avenue NW Washington, DC 20010
Birch, Sarah	NP	111 Michigan Avenue NW Washington, DC 20010
Birdsong, Richard	MD	111 Michigan Avenue NW Washington, DC 20010
Blanchard, Janice	MD	2350 Washington Place NE Washington, DC 20018
Blask, Anna	MD	111 Michigan Avenue NW Washington, DC 20010
Bloom, Miriam	MD	111 Michigan Avenue NW Washington, DC 20010

Trusted Health Plan Provider Network

Ward 5

Provider Name	Provider Type	Provider Address
Bluvas Jr., Peter	MD	1150 Varnum Street NE Washington, DC 20017
Boenning, Douglas	MD	111 Michigan Avenue NW Washington, DC 20010
Bokor (Rosman) , Brooke	MD	111 Michigan Avenue NW Washington, DC 20010
Bollard, Catherine	MD	111 Michigan Avenue NW Washington, DC 20010
Boogaard, Claire	MD	111 Michigan Avenue NW Washington, DC 20010
Bordon, Jose	MD	1140 Varnum Street NE Washington, DC 20017
Bornhorst, Miriam	MD	111 Michigan Avenue NW Washington, DC 20010
Bosco, Richard	MD	111 Michigan Avenue NW Washington, DC 20010
Bostelman, Shiela	PNP	111 Michigan Avenue NW Washington, DC 20010
Boulware, Wendell	MD	1150 Varnum Street NE Washington, DC 20017
Bovbel, Alexandra	MD	1150 Varnum Street NE Washington, DC 20017
Boyajian, Michael	MD	111 Michigan Avenue NW Washington, DC 20010
Boyce, Steven	MD	111 Michigan Avenue NW Washington, DC 20010
Bozeman, Lindsey	NP	2350 Washington Place NE Washington, DC 20018
Brady, Caitlin	NP	111 Michigan Avenue NW Washington, DC 20010
Brakey (Katcher), Tonya	MD	111 Michigan Avenue NW Washington, DC 20010
Brennan, Marjorie	MD	111 Michigan Avenue NW Washington, DC 20010
Brenton, Margarita	NP	111 Michigan Avenue NW Washington, DC 20010
Breslin, Kristen	MD	111 Michigan Avenue NW Washington, DC 20010
Briccetti, Christine	MD	111 Michigan Avenue NW Washington, DC 20010
Brooks, Michelle	MD	111 Michigan Avenue NW Washington, DC 20010
Brown, Anna	MD	111 Michigan Avenue NW Washington, DC 20010
Brown, Ashaki	MD	1150 Varnum Street NE Washington, DC 20017
Brown, Kathleen	MD	111 Michigan Avenue NW Washington, DC 20010
Brown, Susan	CNM	1160 Varnum Street NE Washington, DC 20017
Brown, Tracie	CNM	801 17th Street NE Washington, DC 20002
Bruce, Derek	MD	111 Michigan Avenue NW Washington, DC 20010
Bulas, Dorothy	MD	111 Michigan Avenue NW Washington, DC 20010
Bullock, Kimberly	MD	1150 Varnum Street NE Washington, DC 20017
Bullock, Lenora	MD	1150 Varnum Street NE Washington, DC 20017
Burd, Angela	PNP	111 Michigan Avenue NW Washington, DC 20010
Burd, Randall	MD	111 Michigan Avenue NW Washington, DC 20010
Burke, Caroline	PNP	111 Michigan Avenue NW Washington, DC 20010
Burns, Kristin	MD	111 Michigan Avenue NW Washington, DC 20010
Burton, Justin	MD	111 Michigan Avenue NW Washington, DC 20010
Bush, Jessica	MD	111 Michigan Avenue NW Washington, DC 20010
Bustos, Elwin	MD	1140 Varnum St NE Washington, DC 20017

Trusted Health Plan Provider Network
Ward 5

Provider Name	Provider Type	Provider Address
Bustos, Elwin	MD	801 17th Street NE Washington, DC 20002
Button, Katharine	MD	111 Michigan Avenue NW Washington, DC 20010
Byrd, Julia	MD	111 Michigan Avenue NW Washington, DC 20010
Cahill, Amie	MD	111 Michigan Avenue NW Washington, DC 20010
Cahill, Christopher	MD	111 Michigan Avenue NW Washington, DC 20010
Calbert, Jacqueline	MD	111 Michigan Avenue NW Washington, DC 20010
Campbell, Andrew	MD	111 Michigan Avenue NW Washington, DC 20010
Campbell, Lyle	MD	1150 Varnum Street NE Washington, DC 20017
Caprarola (Gutierrez), Sherrill	MD	111 Michigan Avenue NW Washington, DC 20010
Cardarelli, Marcelo	MD	111 Michigan Avenue NW Washington, DC 20010
Carlin, Rebecca	MD	111 Michigan Avenue NW Washington, DC 20010
Carpenter, Jessica	MD	111 Michigan Avenue NW Washington, DC 20010
Carroll, Dawne	MD	111 Michigan Avenue NW Washington, DC 20010
Carter, Cristina	MD	111 Michigan Avenue NW Washington, DC 20010
Carter, Richard	MD	1150 Varnum Street NE Washington, DC 20017
Casella, Daniel	MD	111 Michigan Avenue NW Washington, DC 20010
Cha, Stephen	MD	635 I Street NE Washington, DC 20002
Chahine, A.	MD	111 Michigan Avenue NW Washington, DC 20010
Challa, Chaitanya	MD	111 Michigan Avenue NW Washington, DC 20010
Chamberlain, James	MD	111 Michigan Avenue NW Washington, DC 20010
Chaney, Hollis	MD	111 Michigan Avenue NW Washington, DC 20010
Chang, Taeun	MD	111 Michigan Avenue NW Washington, DC 20010
Chang, Thomas	MD	111 Michigan Avenue NW Washington, DC 20010
Chang, Yonmee	MD	111 Michigan Avenue NW Washington, DC 20010
Chapman, Jennifer	MD	111 Michigan Avenue NW Washington, DC 20010
Chapman, Kimberly	MD	111 Michigan Avenue NW Washington, DC 20010
Charles, Adrienne	MD	2350 Washington Place NE Washington, DC 20018
Chiles, Kelly	MD	111 Michigan Avenue NW Washington, DC 20010
Choi, Sarah	PNP	111 Michigan Avenue NW Washington, DC 20010
Chokshi, Binny	MD	111 Michigan Avenue NW Washington, DC 20010
Choudhry, Mohammed	MD	1150 Varnum Street NE Washington, DC 20017
Chowdhury, Shahida	MD	1150 Varnum Street NE Washington, DC 20017
Chu, Jeffrey	MD	111 Michigan Avenue NW Washington, DC 20010
Chua, Ferdinand	MD	1160 Varnum St NE Washington, DC 20017
Chua, Ian Charlston	MD	111 Michigan Avenue NW Washington, DC 20010
Ciriello, Anne	PNP	111 Michigan Avenue NW Washington, DC 20010
Civitello, Lucy	MD	111 Michigan Avenue NW Washington, DC 20010

Trusted Health Plan Provider Network

Ward 5

Provider Name	Provider Type	Provider Address
Clancy, Cathleen	MD	111 Michigan Avenue NW Washington, DC 20010
Clark, Emma	CNM	801 17th StNE Washington, DC 20002
Clark, Heidi	NP	111 Michigan Avenue NW Washington, DC 20010
Clarke, Viris	CNM	801 17th St NE Washington, DC 20002
Clauss, Sarah	MD	111 Michigan Avenue NW Washington, DC 20010
Cleary, Myra	PNP	111 Michigan Avenue NW Washington, DC 20010
Clinton-Reid, Yvette	MD	1150 Varnum Street NE Washington, DC 20017
Clore, Ellen	PNP	111 Michigan Avenue NW Washington, DC 20010
Clougherty, Brenna	MD	111 Michigan Avenue NW Washington, DC 20010
Coccaro, Alfred	MD	1150 Varnum Street NE Washington, DC 20017
Cochran, Michelle	NP	2350 Washington Place NE Washington, DC 20018
Coddington, Dale Ann	MD	111 Michigan Avenue NW Washington, DC 20010
Cogen, Fran	MD	111 Michigan Avenue NW Washington, DC 20010
Cohen, Ira	MD	111 Michigan Avenue NW Washington, DC 20010
Cohen, Joanna	MD	111 Michigan Avenue NW Washington, DC 20010
Coke, Gary	MD	1150 Varnum Street NE Washington, DC 20017
Coleman, Amaziah	MD	111 Michigan Avenue NW Washington, DC 20010
Collazo, Lucas	MD	111 Michigan Avenue NW Washington, DC 20010
Collins, Sara	MD	1160 Varnum St NE Washington, DC 20017
Coloma-Balagtas, Benedicta	MD	1150 Varnum Street NE Washington, DC 20017
Colyer, Jessica	MD	111 Michigan Avenue NW Washington, DC 20010
Combs, Sarah	MD	111 Michigan Avenue NW Washington, DC 20010
Conklin, Laurie	MD	111 Michigan Avenue NW Washington, DC 20010
Connor, Rachael	NP	111 Michigan Avenue NW Washington, DC 20010
Connors, Jerard	MD	111 Michigan Avenue NW Washington, DC 20010
Conroy, Rebekah	MD	111 Michigan Avenue NW Washington, DC 20010
Conry, Joan	MD	111 Michigan Avenue NW Washington, DC 20010
Coogan, Caitlin	PNP	111 Michigan Avenue NW Washington, DC 20010
Corriveau, Christiane	MD	111 Michigan Avenue NW Washington, DC 20010
Corriveau, Stephane	MD	1160 Varnum St NE Washington, DC 20017
Covel, Lisa	NP	1251 Saratoga Avenue NE Washington, DC 20018
Coward , Charles	SLP	680 Rhode Island Ave NE Washington, DC 20002
Creamer, Kevin	MD	111 Michigan Avenue NW Washington, DC 20010
Cronin, Gretchen	SLP	800 Florida AveNE Washington, DC 20002
Cronin, Ileen	NP	111 Michigan Avenue NW Washington, DC 20010
Cronin, Jessica	MD	111 Michigan Avenue NW Washington, DC 20010
Cross, Patrick	MD	106 Irving St NW Washington, DC 20010

Trusted Health Plan Provider Network

Ward 5

Provider Name	Provider Type	Provider Address
Cross, Russell	MD	111 Michigan Avenue NW Washington, DC 20010
Crowder, Kasey	NP	111 Michigan Avenue NW Washington, DC 20010
Cullins, Lisa	MD	111 Michigan Avenue NW Washington, DC 20010
Cummings, Susan	MD	111 Michigan Avenue NW Washington, DC 20010
Cummins, Kathleen	NP	111 Michigan Avenue NW Washington, DC 20010
Cuneo, Brian	MD	111 Michigan Avenue NW Washington, DC 20010
Cusmano-Ozog, Kristina	MD	111 Michigan Avenue NW Washington, DC 20010
Damle, Lauren	MD	111 Michigan Avenue NW Washington, DC 20010
Dampier, Charlette	NP	111 Michigan Avenue NW Washington, DC 20010
D'Angelo, Alexandra	NP	111 Michigan Avenue NW Washington, DC 20010
D'Angelo, Lawrence	MD	111 Michigan Avenue NW Washington, DC 20010
Dangerfield, Kasey	SLP	680 Rhode Island Avenue NE Washington, DC 20002
Daquiaoag, Eleanor	MD	1140 Varnum St NE Washington, DC 20017
Darbari, Anil	MD	111 Michigan Avenue NW Washington, DC 20010
Darbari, Deepika	MD	111 Michigan Avenue NW Washington, DC 20010
Dass, Krishna	MD	106 Irving St NW Washington, DC 20010
Dave, Hema	MD	111 Michigan Avenue NW Washington, DC 20010
Davila Saldana, Blachy	MD	111 Michigan Avenue NW Washington, DC 20010
Davis, Aisha Barber	MD	111 Michigan Avenue NW Washington, DC 20010
Davis, Tanya	MD	111 Michigan Avenue NW Washington, DC 20010
Dayal, Anuradha	MD	111 Michigan Avenue NW Washington, DC 20010
Dayrit, Wilma	MD	1150 Varnum Street NE Washington, DC 20017
De Florimonte-Lucas, Coleen	NP	111 Michigan Avenue NW Washington, DC 20010
Dean, Nathan	MD	111 Michigan Avenue NW Washington, DC 20010
Debeaufort, Heather	MD	111 Michigan Avenue NW Washington, DC 20010
Debiasi, Roberta	MD	111 Michigan Avenue NW Washington, DC 20010
Deegan, William	MD	111 Michigan Avenue NW Washington, DC 20010
Deguzman, Kathy	NP	111 Michigan Avenue NW Washington, DC 20010
Deklotz, Cynthia	MD	111 Michigan Avenue NW Washington, DC 20010
Depasquale, Anne	MD	1251 Saratoga Avenue NE Washington, DC 20018
Depositario-Cabacar, Dewi-Frances	MD	111 Michigan Avenue NW Washington, DC 20010
Deutsch, Nina	MD	111 Michigan Avenue NW Washington, DC 20010
Devitt, Erin	NP	111 Michigan Avenue NW Washington, DC 20010
Dewitty, Robert	MD	1160 Varnum Street NE Washington, DC 20017
Dewolfe, Craig	MD	111 Michigan Avenue NW Washington, DC 20010
Deye, Katherine	MD	111 Michigan Avenue NW Washington, DC 20010
Dezure, Chandini	MD	111 Michigan Avenue NW Washington, DC 20010

Trusted Health Plan Provider Network

Ward 5

Provider Name	Provider Type	Provider Address
Dham, Niti	MD	111 Michigan Avenue NW Washington, DC 20010
Diab, Yaser	MD	111 Michigan Avenue NW Washington, DC 20010
Diallo, Mofya	MD	111 Michigan Avenue NW Washington, DC 20010
Diddle, John	MD	111 Michigan Avenue NW Washington, DC 20010
Disabella, Marc	DO	111 Michigan Avenue NW Washington, DC 20010
Dixon, Gabrina	MD	111 Michigan Avenue NW Washington, DC 20010
Dombrowski, John	MD	1150 Varnum Street NE Washington, DC 20017
Dome, Jeffrey	MD	111 Michigan Avenue NW Washington, DC 20010
Donahue, Katherine	NP	111 Michigan Avenue NW Washington, DC 20010
Donnelly, Katie	MD	111 Michigan Avenue NW Washington, DC 20010
Donofrio, Mary	MD	111 Michigan Avenue NW Washington, DC 20010
Dooley, Danielle	MD	111 Michigan Avenue NW Washington, DC 20010
Doroshov, Robin	MD	111 Michigan Avenue NW Washington, DC 20010
Dreiling, Jennifer	MD	1150 Varnum Street NE Washington, DC 20017
Dudley, Clarissa	MD	111 Michigan Avenue NW Washington, DC 20010
Duplessis, Adre	MD	111 Michigan Avenue NW Washington, DC 20010
Eckstrom, Curt	NP	801 17th Street NE Washington, DC 20002
Eichacker, Peter	MD	1150 Varnum Street NE Washington, DC 20017
Eichelberger, Martin	MD	111 Michigan Avenue NW Washington, DC 20010
El-Alali, Emran	MD	1150 Varnum Street NE Washington, DC 20017
Elion, Richard	MD	1140 Varnum Street NE Washington, DC 20017
Elmacken, Mona	MD	111 Michigan Avenue NW Washington, DC 20010
Embrack, Emika	PT	1039 Bladensburg Road NE Washington, DC 20002
Escalante, Enrique	MD	111 Michigan Avenue NW Washington, DC 20010
Espinell, Alexandra	MD	111 Michigan Avenue NW Washington, DC 20010
Essel, Kofi	MD	111 Michigan Avenue NW Washington, DC 20010
Estrada, Andrea	MD	111 Michigan Avenue NW Washington, DC 20010
Etzel (Lowe) , Mari	NP	1251 Saratoga Avenue NE Washington, DC 20018
Evans, Samantha	AUD	800 Florida Ave NE Washington, DC 20002
Eyre-Brook, Rosemary	MD	111 Michigan Avenue NW Washington, DC 20010
Ezumba, Ikenna	MD	1140 Varnum St NE Washington, DC 20017
Fagonde, Melissa	MD	1140 Varnum Street NE Washington, DC 20017
Falk, Michael	MD	111 Michigan Avenue NW Washington, DC 20010
Falusi, Olanrewaju	MD	111 Michigan Avenue NW Washington, DC 20010
Faulkner, Camilla	PT	680 Rhode Island Avenue NE Washington, DC 20002
Fazeli, Sasan	MD	1150 Varnum Street NE Washington, DC 20017
Fedorova, Victoria	MD	1160 Varnum Street NE Washington, DC 20017

Trusted Health Plan Provider Network

Ward 5

Provider Name	Provider Type	Provider Address
Felten, Daniel	MD	111 Michigan Avenue NW Washington, DC 20010
Fenlason, Lindy	MD	111 Michigan Avenue NW Washington, DC 20010
Ferber, Richard	MD	111 Michigan Avenue NW Washington, DC 20010
Fernandez, Eddie	MD	1160 Varnum St NE Washington, DC 20017
Ferreira Lopez, Carlos	MD	111 Michigan Avenue NW Washington, DC 20010
Ferrer, Kathleen	MD	111 Michigan Avenue NW Washington, DC 20010
Finkel, Julia	MD	111 Michigan Avenue NW Washington, DC 20010
Fisher, Deborah	PNP	111 Michigan Avenue NW Washington, DC 20010
Fisher, Quentin	MD	111 Michigan Avenue NW Washington, DC 20010
Fitzgerald, Wendy	NP	111 Michigan Avenue NW Washington, DC 20010
Fleming, Christina	CNM	1160 Varnum Street NE Washington, DC 20017
Fleming, Melissa	MD	111 Michigan Avenue NW Washington, DC 20010
Fleming, Rita	MD	111 Michigan Avenue NW Washington, DC 20010
Fletcher, Jean	PNP	111 Michigan Avenue NW Washington, DC 20010
Flynn, Mary	NP	111 Michigan Avenue NW Washington, DC 20010
Forster, Catherine	MD	111 Michigan Avenue NW Washington, DC 20010
Fox, Eduardo	MD	111 Michigan Avenue NW Washington, DC 20010
Fox, Laura	MD	1150 Varnum Street NE Washington, DC 20017
Frank, Lowell	MD	111 Michigan Avenue NW Washington, DC 20010
Frankel, Elizabeth	MD	111 Michigan Avenue NW Washington, DC 20010
Frantz, Amy	PNP	111 Michigan Avenue NW Washington, DC 20010
Fraser, Jamie	MD	111 Michigan Avenue NW Washington, DC 20010
Fratantoni, Karen	MD	111 Michigan Avenue NW Washington, DC 20010
Freishtat, Robert	MD	111 Michigan Avenue NW Washington, DC 20010
French, Martha	SLP	800 Florida AveNE Washington, DC 20002
Friend, Kaleb	MD	111 Michigan Avenue NW Washington, DC 20010
Fripp, Vikisha	MD	1160 Varnum Street NE Washington, DC 20017
Fu, Linda	MD	111 Michigan Avenue NW Washington, DC 20010
Futterman, Craig	MD	111 Michigan Avenue NW Washington, DC 20010
Fyyaz, Madiha	MD	1150 Varnum Street NE Washington, DC 20017
Gaillard, William	MD	111 Michigan Avenue NW Washington, DC 20010
Gallizzi, Gina	MD	111 Michigan Avenue NW Washington, DC 20010
Gantsoudes, George	MD	111 Michigan Avenue NW Washington, DC 20010
Garrigan, Erin	MD	111 Michigan Avenue NW Washington, DC 20010
Garris, Nakisa	NP	111 Michigan Avenue NW Washington, DC 20010
Garth, Erin	PNP	111 Michigan Avenue NW Washington, DC 20010
Gatti, Meagan	NP	111 Michigan Avenue NW Washington, DC 20010

Trusted Health Plan Provider Network

Ward 5

Provider Name	Provider Type	Provider Address
Gay Lynch, Dionne	MD	1160 Varum Street NE Washington, DC 20017
Gayle, Tamara	MD	111 Michigan Avenue NW Washington, DC 20010
Gazlay, Carla	PNP	111 Michigan Avenue NW Washington, DC 20010
Gborkorquellie, Theiline	MD	111 Michigan Avenue NW Washington, DC 20010
Geng-Ramos, Giuliana	MD	111 Michigan Avenue NW Washington, DC 20010
George, John	MD	1160 Varum Street NE Washington, DC 20017
Gerald, Melvin	MD	1160 Varum St NE Washington, DC 20017
Germano, Jane	DO	1150 Varum Street NE Washington, DC 20017
Gersh, Elliot	MD	111 Michigan Avenue NW Washington, DC 20010
Gerstenmaier, Aaron	MD	801 17th StNE Washington, DC 20002
Ghaznavi, Kimia	MD	1150 Varum Street NE Washington, DC 20017
Givens, Caitlin	CNM	1160 Varum Street NE Washington, DC 20017
Goffen, Robin	SLP	800 Florida AveNE Washington, DC 20002
GOINS, KRISTINE	MD	801 17th Street NE Washington, DC 20002
Goldberg, Brittany	MD	111 Michigan Avenue NW Washington, DC 20010
Golin, Rachel	MD	111 Michigan Avenue NW Washington, DC 20010
Gomez Lobo, Veronica	MD	111 Michigan Avenue NW Washington, DC 20010
Good, Dafina	MD	111 Michigan Avenue NW Washington, DC 20010
Goodwin, Tress	MD	111 Michigan Avenue NW Washington, DC 20010
Gorman, Kathleen	MD	111 Michigan Avenue NW Washington, DC 20010
Gorrell, Shannon	NP	2350 Washington Place NE Washington, DC 20018
Goyal, Monika	MD	111 Michigan Avenue NW Washington, DC 20010
Green (DeFreitas) , Giselle	PT	4215 13th Place NE Washington, DC 20017
Greenberg, Jay	MD	111 Michigan Avenue NW Washington, DC 20010
Greenberg, Jeffrey	MD	111 Michigan Avenue NW Washington, DC 20010
Greenidge, Evonne	MD	111 Michigan Avenue NW Washington, DC 20010
Griffiths, Kevin	MD	106 Irving St NW Washington, DC 20010
Gropman, Andrea	MD	111 Michigan Avenue NW Washington, DC 20010
Guay-Woodward, Lisa	MD	111 Michigan Avenue NW Washington, DC 20010
Guelcher, Christine	PNP	111 Michigan Avenue NW Washington, DC 20010
Guerrera, Michael	MD	111 Michigan Avenue NW Washington, DC 20010
Gulley, Monica	MD	1140 Varum Street NE Washington, DC 20017
Gupta, Charu	MD	111 Michigan Avenue NW Washington, DC 20010
Gupta, Ekta	MD	1150 Varum Street NE Washington, DC 20017
Gurel, Rosemary	NP	111 Michigan Avenue NW Washington, DC 20010
Guse, Sabrina	MD	111 Michigan Avenue NW Washington, DC 20010
Guy, Keyteshia	MD	2350 Washington Place NE Washington, DC 20018

Trusted Health Plan Provider Network

Ward 5

Provider Name	Provider Type	Provider Address
Guzzetta, Philip	MD	111 Michigan Avenue NW Washington, DC 20010
Habashy, Catherine	MD	111 Michigan Avenue NW Washington, DC 20010
Habib, Shakeya	OT	680 Rhode Island Ave NE Washington, DC 20002
Hagler, Rita	PNP	111 Michigan Avenue NW Washington, DC 20010
Hagley , Denise	PT	680 Rhode Island Avenue NE Washington, DC 20002
Hahn, Andrea	MD	111 Michigan Avenue NW Washington, DC 20010
Haile-Mariam, Tenagne	MD	2350 Washington Place NE Washington, DC 20018
Halabi, Namman	MD	1150 Varnum Street NE Washington, DC 20017
Halley, Tina	MD	111 Michigan Avenue NW Washington, DC 20010
Hamdy, Rana	MD	111 Michigan Avenue NW Washington, DC 20010
Hamm, Robert	MD	1150 Varnum Street NE Washington, DC 20017
Hampton, Cathy	NP	1150 Varnum Street NE Washington, DC 20017
Hancock, Lauren	PNP	111 Michigan Avenue NW Washington, DC 20010
Hanisch, Benjamin	MD	111 Michigan Avenue NW Washington, DC 20010
Hannallah, Raafat	MD	111 Michigan Avenue NW Washington, DC 20010
Hanway, Jeffrey	MD	111 Michigan Avenue NW Washington, DC 20010
Harahsheh, Asharaf	MD	111 Michigan Avenue NW Washington, DC 20010
Harik, Nada	MD	111 Michigan Avenue NW Washington, DC 20010
Harrar, Dana	MD	111 Michigan Avenue NW Washington, DC 20010
Hartz, Lacey	NP	111 Michigan Avenue NW Washington, DC 20010
Harutyun, Haroyan	MD	111 Michigan Avenue NW Washington, DC 20010
Hattwick, Emily	MD	111 Michigan Avenue NW Washington, DC 20010
Heffess, Luis	MD	1140 Varnum Street NE Washington, DC 20017
Heitmiller, Eugenie	MD	111 Michigan Avenue NW Washington, DC 20010
Heltz, Katelin	NP	111 Michigan Avenue NW Washington, DC 20010
Heneghan, Julia	MD	111 Michigan Avenue NW Washington, DC 20010
Henke, Carla	MD	801 17th StNE Washington, DC 20002
Henshaw, Robert	MD	111 Michigan Avenue NW Washington, DC 20010
Hernandez, Evette	CNM	1160 Varnum Street NE Washington, DC 20017
Herstek, Jessica	MD	111 Michigan Avenue NW Washington, DC 20010
Hickey (Villepique) , Holly Ann	PNP	111 Michigan Avenue NW Washington, DC 20010
Hill, Dana	MD	111 Michigan Avenue NW Washington, DC 20010
Hinds, McDonna	MD	1150 Varnum Street NE Washington, DC 20017
Hoffner, Wendy	MD	111 Michigan Avenue NW Washington, DC 20010
Hollis, Megan	MD	801 17th StNE Washington, DC 20002
Hollis, Megan	MD	111 Michigan Avenue NW Washington, DC 20010
Hollo (Scrano) , Ruth	MD	111 Michigan Avenue NW Washington, DC 20010

Trusted Health Plan Provider Network

Ward 5

Provider Name	Provider Type	Provider Address
Holmes, Brianne	NP	111 Michigan Avenue NW Washington, DC 20010
Horn, Michael	MD	1150 Varnum Street NE Washington, DC 20017
Hougen, Thomas	MD	111 Michigan Avenue NW Washington, DC 20010
Hoyos, Francisco	MD	1150 Varnum Street NE Washington, DC 20017
Hrdy, Michael	MD	111 Michigan Avenue NW Washington, DC 20010
Hsieh, Michael	MD	111 Michigan Avenue NW Washington, DC 20010
Huff, Qadira	MD	111 Michigan Avenue NW Washington, DC 20010
Hwang, Eugene	MD	111 Michigan Avenue NW Washington, DC 20010
Ibrado, Ana	MD	1150 Varnum Street NE Washington, DC 20017
Isaza-Brando, Natalia	MD	111 Michigan Avenue NW Washington, DC 20010
Isbey, Sarah	MD	111 Michigan Avenue NW Washington, DC 20010
Ismail, Lana	MD	111 Michigan Avenue NW Washington, DC 20010
Ito, Seiji	MD	111 Michigan Avenue NW Washington, DC 20010
Iwugo, Onuaku	NP	1150 Varnum Street NE Washington, DC 20017
Jaafar, Mohamad	MD	111 Michigan Avenue NW Washington, DC 20010
Jackson, Saadiya	MD	111 Michigan Avenue NW Washington, DC 20010
Jacobs, Shana	MD	111 Michigan Avenue NW Washington, DC 20010
Jacobsohn, David	MD	111 Michigan Avenue NW Washington, DC 20010
Jacobson, Anna	PNP	111 Michigan Avenue NW Washington, DC 20010
Jacquet, Naike	NP	111 Michigan Avenue NW Washington, DC 20010
Jacquot, Cyril	MD	111 Michigan Avenue NW Washington, DC 20010
Jamieson, Cosette	MD	106 Irving St NW Washington, DC 20010
Jamshidi, Tahereh	MD	1160 Varnum Street NE Washington, DC 20017
Jantausch, Barbara	MD	111 Michigan Avenue NW Washington, DC 20010
Jarrah, Rafic	MD	1140 Varnum St NE Washington, DC 20017
Jarvis, Lenore	MD	111 Michigan Avenue NW Washington, DC 20010
Jasmin , Martine	MD	2350 Washington Place NE Washington, DC 20018
Jefferies, Stella	NP	1615 Rhode Island Ave NE Washington, DC 20018
Jeffers, Noelene	CNM	1160 Varnum Street NE Washington, DC 20017
Jeffries, Rudolph	MD	1150 Varnum Street NE Washington, DC 20017
Jerkins, William	NP	111 Michigan Avenue NW Washington, DC 20010
Jiliani, Seema	MD	111 Michigan Avenue NW Washington, DC 20010
John, Abraham	MD	111 Michigan Avenue NW Washington, DC 20010
John, Anitha	MD	111 Michigan Avenue NW Washington, DC 20010
Johns, Christina	MD	111 Michigan Avenue NW Washington, DC 20010
Johnson, Fayemi	MD	1160 Varnum Street NE Washington, DC 20017
Johnson, Mark	MD	1160 Varnum Street NE Washington, DC 20017

Trusted Health Plan Provider Network

Ward 5

Provider Name	Provider Type	Provider Address
Johnson, Perpetua	NP	1924 Benning Rd NE Washington, DC 20002
Johnson, Tunisia	AUD	1140 Varnum Street NE Washington, DC 20017
Johnson, Yewande	MD	111 Michigan Avenue NW Washington, DC 20010
Jonas, Richard	MD	111 Michigan Avenue NW Washington, DC 20010
Jones, Melissa	NP	111 Michigan Avenue NW Washington, DC 20010
Jordan, Talita	MD	111 Michigan Avenue NW Washington, DC 20010
Joseph, Bindu	MD	1160 Varnum Street NE Washington, DC 20017
Joseph, Francesca	MD	111 Michigan Avenue NW Washington, DC 20010
Jung, Lawrence	MD	111 Michigan Avenue NW Washington, DC 20010
Kadokia, Ashaini	MD	111 Michigan Avenue NW Washington, DC 20010
Kaddeb, Micah	MD	111 Michigan Avenue NW Washington, DC 20010
Kadri, Sameer	MD	1150 Varnum Street NE Washington, DC 20017
Kahn, Ilana	MD	111 Michigan Avenue NW Washington, DC 20010
Kalburgi, Sonal	DO	111 Michigan Avenue NW Washington, DC 20010
Kalinger, Kathleen	NP	111 Michigan Avenue NW Washington, DC 20010
Kalloo, Naida	MD	111 Michigan Avenue NW Washington, DC 20010
Kaltman, Jonathan	MD	111 Michigan Avenue NW Washington, DC 20010
Kane, Timothy	MD	111 Michigan Avenue NW Washington, DC 20010
Kannan, Geoffrey	MD	111 Michigan Avenue NW Washington, DC 20010
Kannan, Jennifer	MD	111 Michigan Avenue NW Washington, DC 20010
Kanter, Joshua	MD	111 Michigan Avenue NW Washington, DC 20010
Kao, Amy	MD	111 Michigan Avenue NW Washington, DC 20010
Kaplan, Richard	MD	111 Michigan Avenue NW Washington, DC 20010
Kaplowitz, Paul	MD	111 Michigan Avenue NW Washington, DC 20010
Karimu, Moshood	MD	111 Michigan Avenue NW Washington, DC 20010
Karthik, Ramakrishnan	MD	111 Michigan Avenue NW Washington, DC 20010
Karwoski, Bethany	MD	111 Michigan Avenue NW Washington, DC 20010
Keating, Robert	MD	111 Michigan Avenue NW Washington, DC 20010
Keller, Michael	MD	111 Michigan Avenue NW Washington, DC 20010
Kelly (Mcclure) , Shannon	MD	111 Michigan Avenue NW Washington, DC 20010
Kelly, Christine	PNP	111 Michigan Avenue NW Washington, DC 20010
Kelly, Kathleen	MD	111 Michigan Avenue NW Washington, DC 20010
Kenigsberg, Lisa	MD	111 Michigan Avenue NW Washington, DC 20010
Kern, Jeremy	MD	111 Michigan Avenue NW Washington, DC 20010
Kerzner, Benny	MD	111 Michigan Avenue NW Washington, DC 20010
Khademian, Zarir	MD	111 Michigan Avenue NW Washington, DC 20010
Khan, Amina	MD	111 Michigan Avenue NW Washington, DC 20010

Trusted Health Plan Provider Network

Ward 5

Provider Name	Provider Type	Provider Address
Khan, Muhammad	MD	111 Michigan Avenue NW Washington, DC 20010
Khan, Sairah	MD	111 Michigan Avenue NW Washington, DC 20010
Khan, Seema	MD	111 Michigan Avenue NW Washington, DC 20010
Khanifar, Aziz	MD	111 Michigan Avenue NW Washington, DC 20010
Khatrri, Parvez	MD	106 Irving St NW Washington, DC 20010
Khurana, Shalinee	MD	111 Michigan Avenue NW Washington, DC 20010
Kilburn, Lindsay	MD	111 Michigan Avenue NW Washington, DC 20010
Kim, Aerang	MD	111 Michigan Avenue NW Washington, DC 20010
Kim, Deborah	DO	1150 Varnum Street NE Washington, DC 20017
Kim, Peter	MD	111 Michigan Avenue NW Washington, DC 20010
Kimball, Sarah	NP	111 Michigan Avenue NW Washington, DC 20010
Kirk, Allison	MD	111 Michigan Avenue NW Washington, DC 20010
Kirkorian, Anna	MD	111 Michigan Avenue NW Washington, DC 20010
Klamberg, Amy	PNP	111 Michigan Avenue NW Washington, DC 20010
Klauss, Karen	CNM	1160 Varnum Street NE Washington, DC 20017
Kline, Jaclyn	MD	111 Michigan Avenue NW Washington, DC 20010
Klugman, Darren	MD	111 Michigan Avenue NW Washington, DC 20010
Kolbrener, Meridith	MD	1251 Saratoga Avenue NE Washington, DC 20018
Kolesnikova, Antonina	MD	1140 Varnum St NE Washington, DC 20017
Kolodgie, Marian	PNP	111 Michigan Avenue NW Washington, DC 20010
Kotwal, Mansi	MD	111 Michigan Avenue NW Washington, DC 20010
Kotzur, Andreas	MD	1150 Varnum Street NE Washington, DC 20017
Koumbourlis, Anastassios	MD	111 Michigan Avenue NW Washington, DC 20010
Koutroulis, Ioannis	MD	111 Michigan Avenue NW Washington, DC 20010
Krakovsky, Gina	PNP	111 Michigan Avenue NW Washington, DC 20010
Kratimenos, Panagiotis	MD	111 Michigan Avenue NW Washington, DC 20010
Kraynak, Diane	PNP	111 Michigan Avenue NW Washington, DC 20010
Krill, Aaron	MD	111 Michigan Avenue NW Washington, DC 20010
Krishnan, Anita	MD	111 Michigan Avenue NW Washington, DC 20010
Krueger, Julie	MD	111 Michigan Avenue NW Washington, DC 20010
Kullick, Margarita	MD	1140 Varnum Street NE Washington, DC 20017
Kulm, Elaine	PNP	111 Michigan Avenue NW Washington, DC 20010
Kunwar , Anita	MD	1160 Varnum Street NE Washington, DC 20017
Kunwar, Anita	MD	1160 Varnum St NE Washington, DC 20017
Kurella, Sreedevi	MD	1150 Varnum Street NE Washington, DC 20017
Ladisch, Stephan	MD	111 Michigan Avenue NW Washington, DC 20010
Lafond, Deborah	PNP	111 Michigan Avenue NW Washington, DC 20010

Trusted Health Plan Provider Network
Ward 5

Provider Name	Provider Type	Provider Address
Lai, Michael	MD	111 Michigan Avenue NW Washington, DC 20010
Lajoie, Julia	MD	111 Michigan Avenue NW Washington, DC 20010
Lake, Dianah	MD	111 Michigan Avenue NW Washington, DC 20010
Lakhanpal, Sanjiv	MD	1160 Varnum St NE Washington, DC 20017
Lancaster, Bernita	PT	680 Rhode Island Avenue NE Washington, DC 20002
Landis, Jennifer	NP	111 Michigan Avenue NW Washington, DC 20010
Laning, Lynn	PNP	111 Michigan Avenue NW Washington, DC 20010
Lapinski, Jeffrey	NP	111 Michigan Avenue NW Washington, DC 20010
Lascasas, Lauren	MD	111 Michigan Avenue NW Washington, DC 20010
Lateef, Tarannum	MD	111 Michigan Avenue NW Washington, DC 20010
Laurence, Gillian	PT	1039 Bladensburg Road NE Washington, DC 20002
Lavenstein, Bennett	MD	111 Michigan Avenue NW Washington, DC 20010
Lawrence, Darlene	MD	1251 Saratoga Avenue NE Washington, DC 20018
Lawrence, Tony	MD	1150 Varnum Street NE Washington, DC 20017
Lazarov, Jessica	MD	111 Michigan Avenue NW Washington, DC 20010
Le, Duc	MD	1160 Varnum St NE Washington, DC 20017
Le, Kim	MD	111 Michigan Avenue NW Washington, DC 20010
Leach, Meganne	PNP	111 Michigan Avenue NW Washington, DC 20010
Leachman, Elizabeth	PNP	111 Michigan Avenue NW Washington, DC 20010
Leak , Angela	OT	680 Rhode Island Ave NE Washington, DC 20002
Leatherbury, Linda	MD	111 Michigan Avenue NW Washington, DC 20010
Lee, Angela	MD	111 Michigan Avenue NW Washington, DC 20010
Leitenberg, David	MD	111 Michigan Avenue NW Washington, DC 20010
Leitzer, Elizabeth	NP	111 Michigan Avenue NW Washington, DC 20010
Lemley, Bethan	MD	111 Michigan Avenue NW Washington, DC 20010
Lenton, Sharon	CNM	1160 Varnum Street NE Washington, DC 20017
Leon Janampa, Eyby	MD	111 Michigan Avenue NW Washington, DC 20010
Lester, Mark	MD	111 Michigan Avenue NW Washington, DC 20010
Levens, Heather	MD	111 Michigan Avenue NW Washington, DC 20010
Levin, Amanda	MD	111 Michigan Avenue NW Washington, DC 20010
Levin, Suzanne	MD	111 Michigan Avenue NW Washington, DC 20010
Levit, Peter	MD	111 Michigan Avenue NW Washington, DC 20010
Lew, Jenny	MD	111 Michigan Avenue NW Washington, DC 20010
Lewis-Ragland, Yolanda	MD	111 Michigan Avenue NW Washington, DC 20010
Lin, Adora	MD	111 Michigan Avenue NW Washington, DC 20010
Lin, Christine	PNP	111 Michigan Avenue NW Washington, DC 20010
Lindgren, Christina	MD	111 Michigan Avenue NW Washington, DC 20010

Trusted Health Plan Provider Network

Ward 5

Provider Name	Provider Type	Provider Address
Lloyd, Anna	DO	111 Michigan Avenue NW Washington, DC 20010
Logan, Kathleen	PNP	111 Michigan Avenue NW Washington, DC 20010
Loke, Yue-Hin	MD	111 Michigan Avenue NW Washington, DC 20010
Long, Melissa	MD	111 Michigan Avenue NW Washington, DC 20010
Loomis, Judyta	MD	111 Michigan Avenue NW Washington, DC 20010
Lopez Magallon, Alegandro	MD	111 Michigan Avenue NW Washington, DC 20010
Lotke, Michael	MD	111 Michigan Avenue NW Washington, DC 20010
Lu, Rui	MD	106 Irving St NW Washington, DC 20010
Luban, Naomi	MD	111 Michigan Avenue NW Washington, DC 20010
Luca, Dragos	MD	111 Michigan Avenue NW Washington, DC 20010
Lyons, Kelly	NP	111 Michigan Avenue NW Washington, DC 20010
Macaraeg, Arthur	MD	1150 Varnum Street NE Washington, DC 20017
Madati, Ponda	MD	111 Michigan Avenue NW Washington, DC 20010
Madigan, William	MD	111 Michigan Avenue NW Washington, DC 20010
Madrigal, Vanessa	MD	111 Michigan Avenue NW Washington, DC 20010
Magenheimer, Susan	CNM	1160 Varnum Street NE Washington, DC 20017
Magge, Suresh	MD	111 Michigan Avenue NW Washington, DC 20010
Magilner, David	MD	111 Michigan Avenue NW Washington, DC 20010
Magyar, Matthew	MD	111 Michigan Avenue NW Washington, DC 20010
Mahajan, Sandeep	MD	1150 Varnum Street NE Washington, DC 20017
Mahesh, Sankara (Sankaranarayan)	MD	111 Michigan Avenue NW Washington, DC 20010
Mahmood, Laila	MD	111 Michigan Avenue NW Washington, DC 20010
Majumdar, Suvankar	MD	111 Michigan Avenue NW Washington, DC 20010
Makia, Asek	MD	1160 Varnum St NE Washington, DC 20017
Malcolm, Sharyn	MD	111 Michigan Avenue NW Washington, DC 20010
Malecela, Secelela	MD	1150 Varnum Street NE Washington, DC 20017
MamonlukChua, Maribel	MD	1160 Varnum St NE Washington, DC 20017
Manfredi, Rita	MD	111 Michigan Avenue NW Washington, DC 20010
Manicone, Paul	MD	111 Michigan Avenue NW Washington, DC 20010
Manneri, Himabindu	MD	1150 Varnum Street NE Washington, DC 20017
Manzoor, Tahir	MD	1150 Varnum Street NE Washington, DC 20017
Marathe, Kalyani	MD	111 Michigan Avenue NW Washington, DC 20010
Markle, Bruce	MD	111 Michigan Avenue NW Washington, DC 20010
Markowsky, Allison	MD	111 Michigan Avenue NW Washington, DC 20010
Marmon, Louis	MD	111 Michigan Avenue NW Washington, DC 20010
Marshall, Eric	MD	1160 Varnum St NE Washington, DC 20017
Martell, Liza	NP	111 Michigan Avenue NW Washington, DC 20010

Trusted Health Plan Provider Network

Ward 5

Provider Name	Provider Type	Provider Address
Martelle Tu, Jennifer	MD	111 Michigan Avenue NW Washington, DC 20010
Martin, Benjamin	MD	111 Michigan Avenue NW Washington, DC 20010
Martin, Brenda	PNP	111 Michigan Avenue NW Washington, DC 20010
Martin, Celeste	MD	111 Michigan Avenue NW Washington, DC 20010
Martin, Gerard	MD	111 Michigan Avenue NW Washington, DC 20010
Martin, Miriam	MD	111 Michigan Avenue NW Washington, DC 20010
Massaro, An	MD	111 Michigan Avenue NW Washington, DC 20010
Mathivannan, Matty	MD	1647 Benning RdNE Washington, DC 20002
Mathura, Jeevan	MD	1160 Varnum St, NE Washington, DC 20017
Matisoff, Andrew	MD	111 Michigan Avenue NW Washington, DC 20010
Matta, Sravan	MD	111 Michigan Avenue NW Washington, DC 20010
Maxwell, Angela	MD	111 Michigan Avenue NW Washington, DC 20010
Mayor, Mejebi	MD	1160 Varnum Street NE Washington, DC 20017
Mbwana, Juma	MD	111 Michigan Avenue NW Washington, DC 20010
Mccarley-Jackson, Allison	MD	111 Michigan Avenue NW Washington, DC 20010
McClendon, Richard	MD	1251 Saratoga Avenue NE Washington, DC 20018
Mcclintock, William	MD	111 Michigan Avenue NW Washington, DC 20010
Mcclymont (Rao) , Sonaly	MD	111 Michigan Avenue NW Washington, DC 20010
Mccollum, Nichole	MD	111 Michigan Avenue NW Washington, DC 20010
Mccrady, Kelly	NP	111 Michigan Avenue NW Washington, DC 20010
Mcgarra, Michelle	MD	111 Michigan Avenue NW Washington, DC 20010
Mcgee, Elwood	MD	1160 Varnum Street NE Washington, DC 20017
Mciver, Mandisa	MD	111 Michigan Avenue NW Washington, DC 20010
Mclaughlin, Erin	NP	111 Michigan Avenue NW Washington, DC 20010
Mclaughlin, Lauren	MD	111 Michigan Avenue NW Washington, DC 20010
Mcmahon, Cary	NP	111 Michigan Avenue NW Washington, DC 20010
Mcwade-Paez, Laura	PNP	111 Michigan Avenue NW Washington, DC 20010
Mead, Michelle	MD	111 Michigan Avenue NW Washington, DC 20010
Meagher, Elisabeth	NP	111 Michigan Avenue NW Washington, DC 20010
Meany, Holly	MD	111 Michigan Avenue NW Washington, DC 20010
Megalaa, Rosemary	DO	111 Michigan Avenue NW Washington, DC 20010
Mehdi, Mansour	MD	1150 Varnum Street NE Washington, DC 20017
Mehta, Bhupen	MD	111 Michigan Avenue NW Washington, DC 20010
Mehta, Nimisha	MD	1150 Varnum Street NE Washington, DC 20017
Meighan, Seema	NP	111 Michigan Avenue NW Washington, DC 20010
Melbourne, Launice	MD	111 Michigan Avenue NW Washington, DC 20010
Meldau, Jennifer	PNP	111 Michigan Avenue NW Washington, DC 20010

Trusted Health Plan Provider Network

Ward 5

Provider Name	Provider Type	Provider Address
Melwani, Anijna	MD	111 Michigan Avenue NW Washington, DC 20010
Mendelsohn, Marc	MD	2350 Washington Place NE Washington, DC 20018
Merritt-Baker, Stacey	NP	111 Michigan Avenue NW Washington, DC 20010
Meyer, Jerry	MD	1150 Varnum Street NE Washington, DC 20017
Meyerstein, Shaanan	MD	111 Michigan Avenue NW Washington, DC 20010
Micker, Mary	PNP	111 Michigan Avenue NW Washington, DC 20010
Mietus-Snyder, Michele	MD	111 Michigan Avenue NW Washington, DC 20010
Militano, Thomas	MD	1160 Varnum St NE Washington, DC 20017
Miller, Breana	MD	111 Michigan Avenue NW Washington, DC 20010
Miller, Marijean	MD	111 Michigan Avenue NW Washington, DC 20010
Mirini, Kim	NP	111 Michigan Avenue NW Washington, DC 20010
Mirza, Huma	MD	1150 Varnum Street NE Washington, DC 20017
Mirza, Nazrat	MD	111 Michigan Avenue NW Washington, DC 20010
Mirza, Sobia	MD	111 Michigan Avenue NW Washington, DC 20010
Mize, Marisa	NP	111 Michigan Avenue NW Washington, DC 20010
Mo, Yunchuan	MD	111 Michigan Avenue NW Washington, DC 20010
Moak, Jeffrey	MD	111 Michigan Avenue NW Washington, DC 20010
Mohan, Parvathi	MD	111 Michigan Avenue NW Washington, DC 20010
Montes, Mariana	MD	111 Michigan Avenue NW Washington, DC 20010
Montoute, Simone	CNM	1160 Varnum Street NE Washington, DC 20017
Montoute, Simone	CNM	100 Gallatin Street NE Washington, DC 20011
Moran, Lili	MD	111 Michigan Avenue NW Washington, DC 20010
Morcom, Kathryn	MD	1140 Varnum Street NE Washington, DC 20017
Moreno-Rosero, Lisa	MD	111 Michigan Avenue NW Washington, DC 20010
Morozova, Olga	MD	111 Michigan Avenue NW Washington, DC 20010
Morris, William	MD	1251 Saratoga Avenue NE Washington, DC 20018
Morris, William	MD	1140 Varnum St NE Washington, DC 20017
Morrison, Sephora	MD	111 Michigan Avenue NW Washington, DC 20010
Morrissey, John	MD	1150 Varnum Street NE Washington, DC 20017
Morrow, Gregory	MD	1160 Varnum St NE Washington, DC 20017
Moudgil, Asha	MD	111 Michigan Avenue NW Washington, DC 20010
MountVarner, Geoffrey	MD	1150 Varnum Street NE Washington, DC 20017
Moynihan, Elizabeth	PNP	111 Michigan Avenue NW Washington, DC 20010
Mudd, Pamela	MD	111 Michigan Avenue NW Washington, DC 20010
Mulkey, Sarah	MD	111 Michigan Avenue NW Washington, DC 20010
Mullan, Paul	MD	111 Michigan Avenue NW Washington, DC 20010
Munoz, Ricardo	MD	111 Michigan Avenue NW Washington, DC 20010

Trusted Health Plan Provider Network

Ward 5

Provider Name	Provider Type	Provider Address
Murakami, Patrice	NP	111 Michigan Avenue NW Washington, DC 20010
Murnick, Jonathan	MD	111 Michigan Avenue NW Washington, DC 20010
Murphy, Megan	NP	801 17th StNE Washington, DC 20002
Myers, Linda	MD	1150 Varnum Street NE Washington, DC 20017
Myles, Elizabeth	MD	1140 Varnum St NE Washington, DC 20017
Myseros, John	MD	111 Michigan Avenue NW Washington, DC 20010
Nader, Khalil	NP	2350 Washington Place NE Washington, DC 20018
Nadler, Evan	MD	111 Michigan Avenue NW Washington, DC 20010
Nagavelli, Harika	MD	1150 Varnum Street NE Washington, DC 20017
Nahar, Jai	MD	111 Michigan Avenue NW Washington, DC 20010
Naidu, Anuradha	MD	111 Michigan Avenue NW Washington, DC 20010
Naing, Yin	MD	2350 Washington Place NE Washington, DC 20018
Nakbeen, Mina	MD	1150 Varnum Street NE Washington, DC 20017
Nampoothiri, Priya	MD	111 Michigan Avenue NW Washington, DC 20010
Naomi, Walker	NP	111 Michigan Avenue NW Washington, DC 20010
Narayanan, Sridaran	MD	111 Michigan Avenue NW Washington, DC 20010
Nash, Jessica	MD	111 Michigan Avenue NW Washington, DC 20010
Natividad, Ines	MD	1140 Varnum Street NE Washington, DC 20017
Nedd, Wilton	MD	1160 Varnum St NE Washington, DC 20017
Nelson, Jonathon	MD	111 Michigan Avenue NW Washington, DC 20010
Nelson, Marie	MD	111 Michigan Avenue NW Washington, DC 20010
Nesterenko, Tetyana	MD	1150 Varnum Street NE Washington, DC 20017
Newman, Daniel	MD	111 Michigan Avenue NW Washington, DC 20010
Newman, Kurt	MD	111 Michigan Avenue NW Washington, DC 20010
Ng, Carrie	MD	111 Michigan Avenue NW Washington, DC 20010
Nguyen , Khanh	DO	1160 Varnum St NE Washington, DC 20017
Nguyen, Thahn	MD	111 Michigan Avenue NW Washington, DC 20010
Nickel, Robert	MD	111 Michigan Avenue NW Washington, DC 20010
Nino Barrera, Gustavo	MD	111 Michigan Avenue NW Washington, DC 20010
Niu, Emily	MD	111 Michigan Avenue NW Washington, DC 20010
Norice-Tra, Carmelle	MD	801 17th Street NE Washington, DC 20009
Norris, Laura	NP	111 Michigan Avenue NW Washington, DC 20010
Norton , Scott	MD	111 Michigan Avenue NW Washington, DC 20010
Norwood, Helen	MD	1150 Varnum Street NE Washington, DC 20017
Obeid, Rawad	MD	111 Michigan Avenue NW Washington, DC 20010
Obhrai, Jagdeep	MD	1140 Varnum St NE Washington, DC 20017
O'Byrne, Michael	MD	111 Michigan Avenue NW Washington, DC 20010

Trusted Health Plan Provider Network

Ward 5

Provider Name	Provider Type	Provider Address
O'Connell, Karen	MD	111 Michigan Avenue NW Washington, DC 20010
October, Tessie	MD	111 Michigan Avenue NW Washington, DC 20010
Odei, Jarita	MD	111 Michigan Avenue NW Washington, DC 20010
Oetgen, Matthew	MD	111 Michigan Avenue NW Washington, DC 20010
Ofe, Raymond	NP	1160 Varnum St NE Washington, DC 20017
Ogunlesi, Folasade	MD	111 Michigan Avenue NW Washington, DC 20010
Oh, Albert	MD	111 Michigan Avenue NW Washington, DC 20010
Oketokun, Adeforaju	MD	1818 New York Ave NE Washington, DC 20002
Okonofua, Deborah	NP	2642 12th St NE Washington, DC 20018
Oley, Susanna	NP	111 Michigan Avenue NW Washington, DC 20010
Olivieri, Laura	MD	111 Michigan Avenue NW Washington, DC 20010
Oluigbo, Chima	MD	111 Michigan Avenue NW Washington, DC 20010
O'Neill, Laura	MD	111 Michigan Avenue NW Washington, DC 20010
Ong, Hilary	MD	111 Michigan Avenue NW Washington, DC 20010
Oppenheimer, Marcy	MD	1140 Varnum Street NE Washington, DC 20017
Orloff, Kirsten	MD	111 Michigan Avenue NW Washington, DC 20010
Ostrovsky, Andrey	MD	111 Michigan Avenue NW Washington, DC 20010
Otero, Hansel	MD	111 Michigan Avenue NW Washington, DC 20010
Ottolini, Mary	MD	111 Michigan Avenue NW Washington, DC 20010
Owens-Collins, Sheila	MD	1150 Varnum Street NE Washington, DC 20017
PabloBustos, Doris	MD	1140 Varnum St NE Washington, DC 20017
Packer, Roger	MD	111 Michigan Avenue NW Washington, DC 20010
Page, Brittany	RD	1160 Varnum Street NE Washington, DC 20017
Palmer, Richard	MD	106 Irving St NW Washington, DC 20010
Panch, Sandhya	MD	1150 Varnum Street NE Washington, DC 20017
Pappas, Lisbeth	MD	111 Michigan Avenue NW Washington, DC 20010
Parikh, Kavita	MD	111 Michigan Avenue NW Washington, DC 20010
Parker, Jameka	SLP	4215 13th Place NE Washington, DC 20017
Parker, Margaret	NP	111 Michigan Avenue NW Washington, DC 20010
Pasupuleti, Archana	MD	111 Michigan Avenue NW Washington, DC 20010
Patel, Amit	MD	111 Michigan Avenue NW Washington, DC 20010
Patel, Anita	MD	111 Michigan Avenue NW Washington, DC 20010
Patel, Janish	MD	111 Michigan Avenue NW Washington, DC 20010
Patel, Nikhil	MD	111 Michigan Avenue NW Washington, DC 20010
Patel, Ramesh	MD	111 Michigan Avenue NW Washington, DC 20010
Patel, Shilpa	MD	111 Michigan Avenue NW Washington, DC 20010
Patel, Vishal	MD	1731 Bunker Hill Road NE Washington, DC 20017

Trusted Health Plan Provider Network

Ward 5

Provider Name	Provider Type	Provider Address
Patregnani, Jason	MD	111 Michigan Avenue NW Washington, DC 20010
Patregnani, Monica	NP	111 Michigan Avenue NW Washington, DC 20010
Patterson, Angela	MD	1150 Varnum Street NE Washington, DC 20017
Patterson, Deloris	MD	1150 Varnum Street NE Washington, DC 20017
Patterson, Larry	MD	111 Michigan Avenue NW Washington, DC 20010
Patterson, Mary	MD	111 Michigan Avenue NW Washington, DC 20010
Pavuluri, Padmaja	DO	111 Michigan Avenue NW Washington, DC 20010
Payne, Asha	MD	111 Michigan Avenue NW Washington, DC 20010
Pearl, Monica	MD	111 Michigan Avenue NW Washington, DC 20010
Pearson, Gail	MD	1160 Varnum Street NE Washington, DC 20017
Peer, Syed	MD	111 Michigan Avenue NW Washington, DC 20010
Peir, Gene	MD	111 Michigan Avenue NW Washington, DC 20010
Peiris, Vasum	MD	111 Michigan Avenue NW Washington, DC 20010
Pena, Maria	MD	111 Michigan Avenue NW Washington, DC 20010
Penn, Anna	MD	111 Michigan Avenue NW Washington, DC 20010
Perez, Geovanny	MD	111 Michigan Avenue NW Washington, DC 20010
Perez-Albuerne, Evelio	MD	111 Michigan Avenue NW Washington, DC 20010
Pergami, Paola	MD	111 Michigan Avenue NW Washington, DC 20010
Perry, Karen	MD	111 Michigan Avenue NW Washington, DC 20010
Pestieau, Sophie	MD	111 Michigan Avenue NW Washington, DC 20010
Petrosyan, Mikael	MD	111 Michigan Avenue NW Washington, DC 20010
Petyak, Christy	PNP	111 Michigan Avenue NW Washington, DC 20010
Phillips, Leslie	PNP	111 Michigan Avenue NW Washington, DC 20010
Pierce, Toni	NP	1160 Varnum Street NE Washington, DC 20017
Pillai, Dinesh	MD	111 Michigan Avenue NW Washington, DC 20010
Pinder, Thomas	MD	1160 Varnum St NE Washington, DC 20017
Pineda Cely, Jenny	MD	1150 Varnum Street NE Washington, DC 20017
Pohl, Hans	MD	111 Michigan Avenue NW Washington, DC 20010
PokuDankwah, Cedric	MD	1160 Varnum St NE Washington, DC 20017
Pollack, Murray	MD	111 Michigan Avenue NW Washington, DC 20010
Pompili, Steven	DPM	1140 Varnum St NE Washington, DC 20017
Popiel, David	MD	2350 Washington Place NE Washington, DC 20018
Postels, Douglas	MD	111 Michigan Avenue NW Washington, DC 20010
Potdar, Meenu	MD	111 Michigan Avenue NW Washington, DC 20010
Powell, Clydette	MD	111 Michigan Avenue NW Washington, DC 20010
Powell, Jaclynn	MD	1150 Varnum Street NE Washington, DC 20017
Powell-Davis, Monique	MD	1160 Varnum Street NE Washington, DC 20017

Trusted Health Plan Provider Network

Ward 5

Provider Name	Provider Type	Provider Address
Pratt, Caroline	NP	2350 Washington Place NE Washington, DC 20018
Preciado, Diego	MD	111 Michigan Avenue NW Washington, DC 20010
Pretorius, Christopher	MD	111 Michigan Avenue NW Washington, DC 20010
Prieto, Monica	MD	111 Michigan Avenue NW Washington, DC 20010
Proctor, Phillip	MD	1160 Varnum Street NE Washington, DC 20017
Puncharyl Narayanankutty, Naveer	MD	1150 Varnum Street NE Washington, DC 20017
Pupavac, Heather	NP	2350 Washington Place NE Washington, DC 20018
Puppala, Neha	MD	1150 Varnum Street NE Washington, DC 20017
Purushothaman, Madhu	MD	111 Michigan Avenue NW Washington, DC 20010
Puscasiu, Elena	MD	111 Michigan Avenue NW Washington, DC 20010
Pyclik, Kristina	MD	111 Michigan Avenue NW Washington, DC 20010
Pyle, Jessica	MD	111 Michigan Avenue NW Washington, DC 20010
Quarles, Aisha	MD	111 Michigan Avenue NW Washington, DC 20010
Quash Jr, Joseph	MD	1160 Varnum St NE Washington, DC 20017
Quezado, Zenaide	MD	111 Michigan Avenue NW Washington, DC 20010
Quinn, Michael	MD	111 Michigan Avenue NW Washington, DC 20010
Quint, James	MD	1150 Varnum Street NE Washington, DC 20017
Rabin, Jeffrey	DO	111 Michigan Avenue NW Washington, DC 20010
Rada, Erin	MD	111 Michigan Avenue NW Washington, DC 20010
Rais-Bahrami, Khodayar	MD	111 Michigan Avenue NW Washington, DC 20010
Rakhmanina, Natella	MD	111 Michigan Avenue NW Washington, DC 20010
Rankin, Edward	MD	1160 Varnum Street NE Washington, DC 20017
Raskin, Rachael	NP	111 Michigan Avenue NW Washington, DC 20010
Ray, Patricio	MD	111 Michigan Avenue NW Washington, DC 20010
Reddy, Srijaya	MD	111 Michigan Avenue NW Washington, DC 20010
Redha, Waddaa	MD	2350 Washington Place NE Washington, DC 20018
Reece-Stremtan, Sarah	MD	111 Michigan Avenue NW Washington, DC 20010
Reese, Kristen	MD	111 Michigan Avenue NW Washington, DC 20010
Regier, Debra	MD	111 Michigan Avenue NW Washington, DC 20010
Reid, Erin	NP	111 Michigan Avenue NW Washington, DC 20010
Reilly, Brian	MD	111 Michigan Avenue NW Washington, DC 20010
Reingold, Stephen	MD	111 Michigan Avenue NW Washington, DC 20010
Revenis, Mary	MD	111 Michigan Avenue NW Washington, DC 20010
Reyes, Christine	MD	111 Michigan Avenue NW Washington, DC 20010
Reyes, Teodoro	MD	111 Michigan Avenue NW Washington, DC 20010
Rhee, Julie	NP	111 Michigan Avenue NW Washington, DC 20010
Rhodes, Hope	MD	111 Michigan Avenue NW Washington, DC 20010

Trusted Health Plan Provider Network

Ward 5

Provider Name	Provider Type	Provider Address
Rickford, Marc	MD	1160 Varnum Street NE Washington, DC 20017
Riley, Christine	PNP	111 Michigan Avenue NW Washington, DC 20010
Rindal, Kirsten	MD	111 Michigan Avenue NW Washington, DC 20010
Ring, Lisa	PNP	111 Michigan Avenue NW Washington, DC 20010
Rivas, Maria	SLP	680 Rhode Island Ave NE Washington, DC 20002
Rivera-Cintron, Alberto	MD	111 Michigan Avenue NW Washington, DC 20010
Robbins, Karen	MD	111 Michigan Avenue NW Washington, DC 20010
Roberts, Renee	MD	111 Michigan Avenue NW Washington, DC 20010
Roberts, Teresa	MD	111 Michigan Avenue NW Washington, DC 20010
Robi, Nuru	MD	1160 Varnum Street NE Washington, DC 20017
Rodriguez, Claire	CNM	1160 Varnum Street NE Washington, DC 20017
Roebuck, Ebony	CNM	801 17th StNE Washington, DC 20002
Rogers, Gary	MD	111 Michigan Avenue NW Washington, DC 20010
Ronis, Tova	MD	111 Michigan Avenue NW Washington, DC 20010
Rood, Brian	MD	111 Michigan Avenue NW Washington, DC 20010
Root, Jeremy	MD	111 Michigan Avenue NW Washington, DC 20010
Rosenbaum, Kenneth	MD	111 Michigan Avenue NW Washington, DC 20010
Rosenthal, Eric	MD	111 Michigan Avenue NW Washington, DC 20010
Rossi, Christopher	MD	111 Michigan Avenue NW Washington, DC 20010
Rubio, Eva	MD	111 Michigan Avenue NW Washington, DC 20010
Rucker, Alexandria	MD	111 Michigan Avenue NW Washington, DC 20010
Ruffini, Lindsay	NP	111 Michigan Avenue NW Washington, DC 20010
Rush, Margaret	MD	111 Michigan Avenue NW Washington, DC 20010
Rushton, H.	MD	111 Michigan Avenue NW Washington, DC 20010
Sable, Craig	MD	111 Michigan Avenue NW Washington, DC 20010
Sadiqa, Kendi	MD	111 Michigan Avenue NW Washington, DC 20010
Said, Mariam	MD	111 Michigan Avenue NW Washington, DC 20010
Saini, Manu	MD	1150 Varnum Street NE Washington, DC 20017
Saleh, Fareed	MD	111 Michigan Avenue NW Washington, DC 20010
Salem, Baheyeldin	MD	111 Michigan Avenue NW Washington, DC 20010
Sami-Zakhari, Iman	MD	111 Michigan Avenue NW Washington, DC 20010
Samuelson, Melissa	MD	111 Michigan Avenue NW Washington, DC 20010
Sanders, Reginald	MD	111 Michigan Avenue NW Washington, DC 20010
Sandler, Anthony	MD	111 Michigan Avenue NW Washington, DC 20010
Santos, Domiciano	MD	111 Michigan Avenue NW Washington, DC 20010
Saslowsky, Tracee	NP	111 Michigan Avenue NW Washington, DC 20010
Scafidi, Joseph	DO	111 Michigan Avenue NW Washington, DC 20010

Trusted Health Plan Provider Network

Ward 5

Provider Name	Provider Type	Provider Address
Scavo, Louis	MD	111 Michigan Avenue NW Washington, DC 20010
Scheiner, Cathy	MD	111 Michigan Avenue NW Washington, DC 20010
Schidlow, David	MD	111 Michigan Avenue NW Washington, DC 20010
Schmerber, Rebekah	CNM	801 17th StNE Washington, DC 20002
Schmitz, Kristen	MD	111 Michigan Avenue NW Washington, DC 20010
Schore, Reuven	MD	111 Michigan Avenue NW Washington, DC 20010
Schreiber, Christina	DO	1140 Varnum Street NE Washington, DC 20017
Schreiber, John	MD	111 Michigan Avenue NW Washington, DC 20010
Schumacher, Heidi	MD	111 Michigan Avenue NW Washington, DC 20010
Scruggs , Michangelo	DPM	60 O Street NW Washington, DC 20001
Seabron, Stephen	MD	1160 Varnum Street NE Washington, DC 20017
Seager, Fiona	MD	111 Michigan Avenue NW Washington, DC 20010
Sebastian, Teena	MD	111 Michigan Avenue NW Washington, DC 20010
Sehgal, Sona	MD	111 Michigan Avenue NW Washington, DC 20010
Seiter, Courtney	NP	111 Michigan Avenue NW Washington, DC 20010
Selya, Leonid	MD	1160 Varnum Street NE Washington, DC 20017
Sethi, Harminder	MD	1160 Varnum St, NE Washington, DC 20017
Sewell, Kellie	CNM	1160 Varnum Street NE Washington, DC 20017
SayedMakki, Khosrow	MD	1140 Varnum St NE Washington, DC 20017
Shah, Ankoor	MD	111 Michigan Avenue NW Washington, DC 20010
Shah, Monica	MD	111 Michigan Avenue NW Washington, DC 20010
Shah, Neha	MD	111 Michigan Avenue NW Washington, DC 20010
Shah, Rahul	MD	111 Michigan Avenue NW Washington, DC 20010
Shalaby-Rana, Eglal	MD	111 Michigan Avenue NW Washington, DC 20010
Shankar, Venkat	MD	111 Michigan Avenue NW Washington, DC 20010
Sharma, Hemant	MD	111 Michigan Avenue NW Washington, DC 20010
Sharma, Karun	MD	111 Michigan Avenue NW Washington, DC 20010
Sharron, Matthew	MD	111 Michigan Avenue NW Washington, DC 20010
Shashaty, Elizabeth	MD	111 Michigan Avenue NW Washington, DC 20010
Shaukat, Haroon	MD	111 Michigan Avenue NW Washington, DC 20010
Shay, Rebecca	MD	111 Michigan Avenue NW Washington, DC 20010
Sheehan, William	MD	111 Michigan Avenue NW Washington, DC 20010
SheeNan, William	MD	111 Michigan Avenue NW Washington, DC 20010
Sherwin, Elizabeth	MD	111 Michigan Avenue NW Washington, DC 20010
Shet, Narendra	MD	111 Michigan Avenue NW Washington, DC 20010
Shibli, Muhammad	MD	1150 Varnum Street NE Washington, DC 20017
Shields Harris, Rhonique	MD	111 Michigan Avenue NW Washington, DC 20010

Trusted Health Plan Provider Network

Ward 5

Provider Name	Provider Type	Provider Address
Shimy (Shams) , Kim	MD	111 Michigan Avenue NW Washington, DC 20010
Shirron, Kelley	PNP	111 Michigan Avenue NW Washington, DC 20010
Shnider, Rachel	MD	111 Michigan Avenue NW Washington, DC 20010
Short, Billie Lou	MD	111 Michigan Avenue NW Washington, DC 20010
Shoykhet, Michael	MD	111 Michigan Avenue NW Washington, DC 20010
Shur, Natasha	MD	111 Michigan Avenue NW Washington, DC 20010
Siems, Ashley	MD	111 Michigan Avenue NW Washington, DC 20010
Sigman, Laura	MD	111 Michigan Avenue NW Washington, DC 20010
Sikka, Neal	MD	2350 Washington Place NE Washington, DC 20018
Silber, Tomas	MD	111 Michigan Avenue NW Washington, DC 20010
Simpson, Joelle	MD	111 Michigan Avenue NW Washington, DC 20010
Sims, Alexandra	MD	111 Michigan Avenue NW Washington, DC 20010
Singh, Nalini	MD	111 Michigan Avenue NW Washington, DC 20010
Sinha, Pranava	MD	111 Michigan Avenue NW Washington, DC 20010
Sinsioco, Claudine	MD	111 Michigan Avenue NW Washington, DC 20010
Siram, Gautam	MD	1160 Varnum Street NE Washington, DC 20017
Skelsey, Maral	MD	111 Michigan Avenue NW Washington, DC 20010
Slaats, Julie	NP	111 Michigan Avenue NW Washington, DC 20010
Slovin, Ariella	MD	111 Michigan Avenue NW Washington, DC 20010
Smiley, Yael	MD	111 Michigan Avenue NW Washington, DC 20010
Smith, Karen	MD	111 Michigan Avenue NW Washington, DC 20010
Smith, Shiela	NP	1150 Varnum Street NE Washington, DC 20017
Smith, Sophia	MD	111 Michigan Avenue NW Washington, DC 20010
Smithen, Lindsay	MD	1160 Varnum St NE Washington, DC 20017
Snyder, John	MD	111 Michigan Avenue NW Washington, DC 20010
Soghier, Lamia	MD	111 Michigan Avenue NW Washington, DC 20010
Someshwar, Jean	MD	111 Michigan Avenue NW Washington, DC 20010
Someshwar, Shiv	MD	111 Michigan Avenue NW Washington, DC 20010
Soto, Theresa	MD	1160 Varnum St NE Washington, DC 20017
Soufi, Shadi	MD	1140 Varnum Street NE Washington, DC 20017
Spears, Garrick	MD	1150 Varnum Street NE Washington, DC 20017
Speller-Brown, Barbara	PNP	111 Michigan Avenue NW Washington, DC 20010
Spencer, Donnie	MD	1150 Varnum Street NE Washington, DC 20017
Spurney, Christopher	MD	111 Michigan Avenue NW Washington, DC 20010
Srinivasalu, Hemalatha	MD	111 Michigan Avenue NW Washington, DC 20010
Sriram, Sanjeev	MD	111 Michigan Avenue NW Washington, DC 20010
Stasheff, Steven	MD	111 Michigan Avenue NW Washington, DC 20010

Trusted Health Plan Provider Network

Ward 5

Provider Name	Provider Type	Provider Address
Staso, Katelyn	NP	111 Michigan Avenue NW Washington, DC 20010
Stein, Yin	MD	111 Michigan Avenue NW Washington, DC 20010
Steinberg, Nicole	NP	2350 Washington Place NE Washington, DC 20018
Steinhorn, David	MD	111 Michigan Avenue NW Washington, DC 20010
Steinhorn, Robin	MD	111 Michigan Avenue NW Washington, DC 20010
Stelmach, Agnieszka	OT	680 Rhode Island Avenue NE Washington, DC 20002
Stern, Lori	NP	111 Michigan Avenue NW Washington, DC 20010
Stevens, Joel	MD	1160 Varnum Street NE Washington, DC 20017
Stockwell, David	MD	111 Michigan Avenue NW Washington, DC 20010
Stone, Brian	MD	111 Michigan Avenue NW Washington, DC 20010
Stout, Donald	MD	2350 Washington Place NE Washington, DC 20018
Strich, Jeffrey	MD	1150 Varnum Street NE Washington, DC 20017
Strudwick, William	MD	1150 Varnum Street NE Washington, DC 20017
Suarez, Maria	MD	111 Michigan Avenue NW Washington, DC 20010
Sullivan, David	MD	111 Michigan Avenue NW Washington, DC 20010
Sullivan, Meghan	NP	111 Michigan Avenue NW Washington, DC 20010
Sultana, Nafeesa	DO	111 Michigan Avenue NW Washington, DC 20010
Summar, Marshall	MD	111 Michigan Avenue NW Washington, DC 20010
Syed, Asmir	MD	106 Irving St NW Washington, DC 20010
Sze, Raymond	MD	111 Michigan Avenue NW Washington, DC 20010
Tabaie, Sean	MD	111 Michigan Avenue NW Washington, DC 20010
Tabrizian, Atousa	MD	1150 Varnum Street NE Washington, DC 20017
Taeb, Mahsheed	DO	111 Michigan Avenue NW Washington, DC 20010
Tamaskar, Nisha	MD	111 Michigan Avenue NW Washington, DC 20010
Tan, Pamela	MD	111 Michigan Avenue NW Washington, DC 20010
Tang, Michelle	MD	2350 Washington Place NE Washington, DC 20018
Tank, Sheila	NP	801 17th St NE Washington, DC 20002
Tanpaiboon, Pranoot	MD	111 Michigan Avenue NW Washington, DC 20010
Taylor Moore, Jonathan	MD	111 Michigan Avenue NW Washington, DC 20010
Taylor, Yolonda	NP	1251 Saratoga Avenue NE Washington, DC 20018
Teach, Stephen	MD	111 Michigan Avenue NW Washington, DC 20010
Tender, Jennifer	MD	111 Michigan Avenue NW Washington, DC 20010
Termilus, Edna	MD	111 Michigan Avenue NW Washington, DC 20010
Thangarajh, Mathula	MD	111 Michigan Avenue NW Washington, DC 20010
Thenappan, Arunachalam	MD	111 Michigan Avenue NW Washington, DC 20010
Thirumalai, Priya	MD	1160 Varnum St NE Washington, DC 20017
Thomas , Craig	MD	1160 Varnum Street NE Washington, DC 20017

Trusted Health Plan Provider Network

Ward 5

Provider Name	Provider Type	Provider Address
Thomas-Mohtat, Rosemary	MD	111 Michigan Avenue NW Washington, DC 20010
Thompson, Jennifer	MD	111 Michigan Avenue NW Washington, DC 20010
Thompson, Tessa	DO	801 17th StNE Washington, DC 20002
Thomson, Elizabeth	NP	111 Michigan Avenue NW Washington, DC 20010
Thomson, Karen	MD	111 Michigan Avenue NW Washington, DC 20010
Tickett, Shelley	MD	111 Michigan Avenue NW Washington, DC 20010
Tiernan, Linda	MD	111 Michigan Avenue NW Washington, DC 20010
Tochen, Laura	MD	111 Michigan Avenue NW Washington, DC 20010
Todd, Stephanie	MD	111 Michigan Avenue NW Washington, DC 20010
Todd, Uretta	SLP	680 Rhode Island Ave NE Washington, DC 20002
Torres, Clarivet	MD	111 Michigan Avenue NW Washington, DC 20010
Tosi, Laura	MD	111 Michigan Avenue NW Washington, DC 20010
Townsend, Rose	PT	801 Buchanan StNE Washington, DC 20017
Tran, Katie	MD	111 Michigan Avenue NW Washington, DC 20010
Troutner, Andrea	RD	1160 Varnum Street NE Washington, DC 20017
Tsuchida, Tammy	MD	111 Michigan Avenue NW Washington, DC 20010
Tuchman, Lisa	MD	111 Michigan Avenue NW Washington, DC 20010
Tuchman, Mendel	MD	111 Michigan Avenue NW Washington, DC 20010
Tuchman, Shamir	MD	111 Michigan Avenue NW Washington, DC 20010
Tucker, Alicia	MD	111 Michigan Avenue NW Washington, DC 20010
Turlapati, Namratha	MD	111 Michigan Avenue NW Washington, DC 20010
Ukoh, Ukeme	MD	111 Michigan Avenue NW Washington, DC 20010
Unegbu, Chinwe	MD	111 Michigan Avenue NW Washington, DC 20010
Upadhya, Krishna	MD	111 Michigan Avenue NW Washington, DC 20010
Uy, Ryan	MD	111 Michigan Avenue NW Washington, DC 20010
Uygungil, Burcin	MD	111 Michigan Avenue NW Washington, DC 20010
Vaidya, Susma	MD	111 Michigan Avenue NW Washington, DC 20010
Vaidyanathan, Priya	MD	111 Michigan Avenue NW Washington, DC 20010
Valairucha, Songyos	MD	111 Michigan Avenue NW Washington, DC 20010
Valderrama, Gisella	MD	111 Michigan Avenue NW Washington, DC 20010
Varela, Carly	MD	111 Michigan Avenue NW Washington, DC 20010
Vasiliadis, Anne	PNP	111 Michigan Avenue NW Washington, DC 20010
Vaughns, Janelle	MD	111 Michigan Avenue NW Washington, DC 20010
Vazquez-Colon, Caroll	MD	111 Michigan Avenue NW Washington, DC 20010
Vellody, Ranjith	MD	111 Michigan Avenue NW Washington, DC 20010
Verghese, Susan	MD	111 Michigan Avenue NW Washington, DC 20010
Vezina, L.	MD	111 Michigan Avenue NW Washington, DC 20010

Trusted Health Plan Provider Network

Ward 5

Provider Name	Provider Type	Provider Address
Viall, Sarah	PNP	111 Michigan Avenue NW Washington, DC 20010
Vilain, Eric	MD	111 Michigan Avenue NW Washington, DC 20010
Vyas, Pranav	MD	111 Michigan Avenue NW Washington, DC 20010
Vyas, Ritu	MD	106 Irving St NW Washington, DC 20010
Vyas, Ritu	MD	1160 Varnum St NE Washington, DC 20017
Waberski, Andrew	MD	111 Michigan Avenue NW Washington, DC 20010
Waibel (Murphy) , Elizabeth	PNP	111 Michigan Avenue NW Washington, DC 20010
Waldman, Zev	MD	111 Michigan Avenue NW Washington, DC 20010
Walker, April	MD	1201 Brentwood Road NE Washington, DC 20018
Walker, Mary	SLP	800 Florida AveNE Washington, DC 20002
Walsh, Catherine	PNP	111 Michigan Avenue NW Washington, DC 20010
Wang Memoli, Jessica	MD	111 Michigan Avenue NW Washington, DC 20010
Ward, Caleb	MD	111 Michigan Avenue NW Washington, DC 20010
Waters, Devin	PNP	111 Michigan Avenue NW Washington, DC 20010
Weathers, Naterra	NP	111 Michigan Avenue NW Washington, DC 20010
Webb, Jennifer	MD	111 Michigan Avenue NW Washington, DC 20010
Weeks, Josephine	MD	1140 Varnum Street NE Washington, DC 20017
Weinstein, Steven	MD	111 Michigan Avenue NW Washington, DC 20010
Weiss, Miriam	PNP	111 Michigan Avenue NW Washington, DC 20010
Weissman, Mark	MD	111 Michigan Avenue NW Washington, DC 20010
Weisz, Jessica	MD	111 Michigan Avenue NW Washington, DC 20010
Wells, Elizabeth	MD	111 Michigan Avenue NW Washington, DC 20010
Wertheimer, Barry	MD	1150 Varnum Street NE Washington, DC 20017
Wessel, David	MD	111 Michigan Avenue NW Washington, DC 20010
White, Marcee	MD	111 Michigan Avenue NW Washington, DC 20010
Whitehead, Matthew	MD	111 Michigan Avenue NW Washington, DC 20010
Wiedermann, Bernhard	MD	111 Michigan Avenue NW Washington, DC 20010
Wiener, Aaron	MD	111 Michigan Avenue NW Washington, DC 20010
Williams , Edwin	MD	1160 Varnum St NE Washington, DC 20017
Williams, Kirk	MD	1140 Varnum Street NE Washington, DC 20017
Williams, Kirsten	MD	111 Michigan Avenue NW Washington, DC 20010
Williams-Janias, Janet	PNP	111 Michigan Avenue NW Washington, DC 20010
Willie-Carnegie, Georgia	MD	1160 Varnum St NE Washington, DC 20017
Willner, Emily	MD	111 Michigan Avenue NW Washington, DC 20010
Wills (Silva) , Melissa	PNP	111 Michigan Avenue NW Washington, DC 20010
Wilson, Adrienne	MD	1150 Varnum Street NE Washington, DC 20017
Wilson, Elizabeth	MD	111 Michigan Avenue NW Washington, DC 20010

Trusted Health Plan Provider Network

Ward 5

Provider Name	Provider Type	Provider Address
Wilson, Robert	MD	1160 Varnum Street NE Washington, DC 20017
Wilson, Robert	MD	111 Michigan Avenue NW Washington, DC 20010
Wines, Michelle	PNP	111 Michigan Avenue NW Washington, DC 20010
Wisniewski, Jessica	PNP	111 Michigan Avenue NW Washington, DC 20010
Wolf, Muriel	MD	111 Michigan Avenue NW Washington, DC 20010
Wolfe, Jamie	MD	111 Michigan Avenue NW Washington, DC 20010
Wong, Edward	MD	111 Michigan Avenue NW Washington, DC 20010
Woodward, Kathy	MD	111 Michigan Avenue NW Washington, DC 20010
Worby, Laura	NP	801 17th StNE Washington, DC 20002
Worst, Katherine	PNP	111 Michigan Avenue NW Washington, DC 20010
Wratney, Angela	MD	111 Michigan Avenue NW Washington, DC 20010
Wright, Caroline	MD	111 Michigan Avenue NW Washington, DC 20010
Wright, Rossana	NP	2642 12th StNE Washington, DC 20018
Yadav, Bhupender	MD	111 Michigan Avenue NW Washington, DC 20010
Yang, James	MD	2350 Washington Place NE Washington, DC 20018
Yeager, Amy	MD	111 Michigan Avenue NW Washington, DC 20010
Young, Megan	MD	111 Michigan Avenue NW Washington, DC 20010
Yurasek, Gregory	MD	111 Michigan Avenue NW Washington, DC 20010
Zaidi, Sarah	MD	111 Michigan Avenue NW Washington, DC 20010
Zaino, Amber	NP	1201 Brentwood Road NE Washington, DC 20018
Zalzal, George	MD	111 Michigan Avenue NW Washington, DC 20010
Zaveri, Pavan	MD	111 Michigan Avenue NW Washington, DC 20010
Zelleke, Tesfaye	MD	111 Michigan Avenue NW Washington, DC 20010
Zember, Jonathan	MD	111 Michigan Avenue NW Washington, DC 20010
Zena, Eyassu	MD	1150 Varnum Street NE Washington, DC 20017
Zhao, Xian	MD	111 Michigan Avenue NW Washington, DC 20010
Zheng, Pan	MD	111 Michigan Avenue NW Washington, DC 20010
Zimmerman, Nancy Lee	PNP	111 Michigan Avenue NW Washington, DC 20010

Trusted Health Plan Provider Network

Ward 6

Provider Type Acronyms	MD	Medical Doctor
	AUD	Audiologist
	BCBA	Board Certified Behavior Analyst
	CNM	Midwife
	DO	Doctor of Osteopathic Medicine
	DPM	Podiatrist
	NP	Nurse Practitioner
	PNP	Pediatric Nurse Practitioner
	OT	Occupational Therapist
	PT	Physical Therapist
	RD	Dietician
	SLP	Speech Language Pathologist

Provider Name	Provider Type	Provider Address
Akinnuoye, Olayinka	NP	1647 Benning Road NE Washington, DC 20002
Allen, Cyril	MD	650 Pennsylvania Ave SE Washington, DC 20003
Allen, Norman	MD	1647 Benning Rd NE Washington, DC 20002
Arora, Divya	MD	228 7th St SE Washington, DC 20003
Banach (Pane) , Laurie	MD	650 Pennsylvania Avenue SE Washington, DC 20003
Barnes, Boisey	MD	413 G St SW Washington, DC 20024
Barnes, Zowie	MD	1225 4th Street NE Washington, DC 20002
Barrett, Jennifer	PNP	650 Pennsylvania Avenue SE Washington, DC 20003
Bartleman, Alison	MD	228 7th St SE Washington, DC 20003
Birch, Sarah	PNP	650 Pennsylvania Avenue SE Washington, DC 20003
Bradley, Lorelle	MD	1647 Benning Road NE Washington, DC 20002
Brant, Ashley	DO	1225 4th Street NE Washington, DC 20002
Bryant, Juanita	MD	660 Pennsylvania Ave SE Washington, DC 20003
Bryant, Lubrina	DPM	1647 Benning Rd NE Washington, DC 20002
Butler, Gregory	MD	1647 Benning Rd NE Washington, DC 20002
Carr, Shanteria	OT	412 First St SE Washington, DC 20003
Chapman, Edwin	MD	1647 Benning Road NE Washington, DC 20002
Choi, Rosan	MD	1525 7th St NW Washington, DC 20001
COHEN, CAMERON	NP	1225 4TH STREET NE WASHINGTON, DC 20002
Coleman, Ayanna	SLP	412 First St SE Washington, DC 20003
Cook, Wesley	NP	712 H Street NE Washington, DC 20002
Crenshaw, Margaret	MD	850 Delaware Avenue SW Washington, DC 20024
Davidson, Rachel	SLP	412 First Street SE Washington, DC 20003

Trusted Health Plan Provider Network

Ward 6

Provider Name	Provider Type	Provider Address
Dotson, Richard	MD	1647 Benning RdNE Washington, DC 20002
Fallon, Sandra	SLP	412 First St SE Washington, DC 20003
Fowler, Kylie	MD	1225 4th Street NE Washington, DC 20002
Gardiner, Kristal	NP	1647 Benning Road NE Washington, DC 20002
Gardiner, Kristal	NP	650 Pennsylvania AveSE Washington, DC 20003
Gelfond, Sabra	SLP	412 First St SE Washington, DC 20003
GOINS, KRISTINE	MD	2375 ELVANS ROAD SE WASHINGTON, DC 20020
Hamburger, Ellen	MD	650 Pennsylvania Avenue SE Washington, DC 20003
Hedman, Jamie	MD	650 Pennsylvania Avenue SE Washington, DC 20003
Hertel, Serina	NP	1525 7th St NW Washington, DC 20001
Javid, Mir	MD	128 M Street NW Washington, DC 20001
Jones, Charmaine	RD	100 M StSE Washington, DC 20003
Kamara, Numu	NP	1647 Benning Road NE Washington, DC 20002
Kaplan Fensterman, Dana	SLP	412 First St SE Washington, DC 20003
Kaplan, Jennifer	MD	650 Pennsylvania Avenue SE Washington, DC 20003
Krueger, Julie	MD	650 Pennsylvania Avenue SE Washington, DC 20003
Landers, Allison	SLP	412 First St SE Washington, DC 20003
Laryea, Sarah	OT	406 L Street SE Washington, DC 20003
LOTKE, PAMELA	MD	1225 4TH STREET NE WASHINGTON, DC 20002
Makia, Asek	MD	1647 Benning Road NE Washington, DC 20002
Marks, Pamela	MD	850 Delaware Avenue SW Washington, DC 20024
Mckinney, Duane	DPM	850 Delaware Avenue SW Washington, DC 20024
Mihalyi, Mary	SLP	406 L Street SE Washington, DC 20003
Miller, Abbie	MD	850 Delaware Avenue SW Washington, DC 20024
Nicholas, Havian	NP	1225 4th Street NE Washington, DC 20002
O'Brien, Ellen	MD	650 Pennsylvania Avenue SE Washington, DC 20003
Patel, Sahir	MD	228 7th St SE Washington, DC 20003
Pirnia, Shahrzad	BCBA	412 First St SE Washington, DC 20003
Pyclik, Kristina	MD	650 Pennsylvania Avenue SE Washington, DC 20003
Raina, Shiban	MD	128 M Street NW Washington, DC 20001
Rath, Rebecca	OT	412 First St SE Washington, DC 20003
Ratner, Judith	MD	650 Pennsylvania Avenue SE Washington, DC 20003
Reese, Kristen	MD	650 Pennsylvania Avenue SE Washington, DC 20003
Rhodes, Paul	MD	220 I Street NE Washington, DC 20002
Rolle, Monique	DPM	620 C Street SE Washington, DC 20003
Schoonover, Lynne	MD	650 Pennsylvania Avenue SE Washington, DC 20003

Trusted Health Plan Provider Network

Ward 6

Provider Name	Provider Type	Provider Address
Sepe, Edward	MD	650 Pennsylvania Avenue SE Washington, DC 20003
Shnider, Rachel	MD	650 Pennsylvania Avenue SE Washington, DC 20003
Skelton, Bethany	PNP	650 Pennsylvania Avenue SE Washington, DC 20003
Smith-Khuri, Eleanor	MD	650 Pennsylvania Avenue SE Washington, DC 20003
Soper, Amanda	SLP	406 L Street SE Washington, DC 20003
Spellman, Frank	MD	660 Pennsylvania Ave SE Washington, DC 20003
Staudt, Loretta	MD	128 M Street NW Washington, DC 20001
Tchinda, Martine	NP	850 Delaware Avenue SW Washington, DC 20024
Van Assche, Meagan	PNP	650 Pennsylvania Avenue SE Washington, DC 20003
Wagner, Martha	MD	650 Pennsylvania Avenue SE Washington, DC 20003
Whetsell, Scott	MD	1647 Benning Road NE Washington, DC 20002
Williams, Brionne	NP	1525 7th St NW Washington, DC 20001
Williams Elliot, Keesha	MD	1647 Benning RdNE Washington, DC 20002
Wilson, Richard	MD	1647 Benning Road NE Washington, DC 20002
Wurie, Kristen	SLP	406 L Street SE Washington, DC 20003

Trusted Health Plan Provider Network

Ward 7

Provider Type Acronyms	MD	Medical Doctor
	AUD	Audiologist
	BCBA	Board Certified Behavior Analyst
	CNM	Midwife
	DO	Doctor of Osteopathic Medicine
	DPM	Podiatrist
	NP	Nurse Practitioner
	PNP	Pediatric Nurse Practitioner
	OT	Occupational Therapist
	PT	Physical Therapist
	RD	Dietician
	SLP	Speech Language Pathologist

Provider Name	Provider Type	Provider Address
Alexander, Marquice	NP	3924 Minnesota Avenue NE Washington, DC 20019
Alston, Kathy	MD	3924 Minnesota Avenue NE Washington, DC 20019
Baker, Alicia	NP	3924 Minnesota Avenue NE Washington, DC 20019
Beraho, Lorraine	MD	3924 Minnesota Avenue NE Washington, DC 20019
Beverley, Jason	NP	1900 Massachusetts Avenue SE Washington, DC 20003
Blackledge, Wehti	NP	765 Kenilworth Terrace NE Washington, DC 20019
Bodrick, Nia	MD	3924 Minnesota Avenue NE Washington, DC 20019
Canning, Susan	MD	3924 Minnesota Avenue NE Washington, DC 20019
Chatman, Crysta	MD	765 Kenilworth Terrace NE Washington, DC 20019
Chin, April	DPM	3924 Minnesota Avenue NE Washington, DC 20019
Coleman, Pamela	MD	3924 Minnesota Avenue NE Washington, DC 20019
Collins, Millicent	MD	765 Kenilworth Terrace NE Washington, DC 20019
Cooper (Jones) , Sorelle	NP	765 Kenilworth Terrace NE Washington, DC 20019
Dominguez, Barbara	NP	765 Kenilworth Terrace NE Washington, DC 20019
Dunmore, Gwendolyn	MD	1605 Kenilworth AveNE Washington, DC 20019
Gabathuler, Stephanie	MD	123 45th Street NE Washington, DC 20019
Gaskins Craig, Michelle	MD	4061 Minnesota AveNE Washington, DC 20019
Getaneh, Asqual	MD	3924 Minnesota Avenue NE Washington, DC 20019
Groshek, Frank	MD	765 Kenilworth Terrace NE Washington, DC 20019
Hogan, John	MD	765 Kenilworth Terrace NE Washington, DC 20019
HWU, SHI-WEI	MD	765 Kenilworth Terrace NE Washington, DC 20009
Ikegwuoha, Benita	NP	123 45th Street NE Washington, DC 20019
Jackson, Hannah	MD	123 45th Street NE Washington, DC 20019
Jembere, Tadele	MD	765 Kenilworth Terrace NE Washington, DC 20019

Trusted Health Plan Provider Network

Ward 7

Provider Name	Provider Type	Provider Address
Johnson, Mia	PT	4130 Hunt Place NE Washington, DC 20019
Keller-Hinkson, Irelene	MD	3924 Minnesota Avenue NE Washington, DC 20019
Klemmer, Yolanda	CNM	765 Kenilworth Terrace NE Washington, DC 20019
Langappan, Kavya	MD	3924 Minnesota Avenue NE Washington, DC 20019
Leak, Donice	NP	3924 Minnesota Avenue NE Washington, DC 20019
Lee, Audrey	DPM	765 Kenilworth Terrace NE Washington, DC 20019
Lesht, Alison	NP	3924 Minnesota Avenue NE Washington, DC 20019
Lingappan, Kavya	MD	3925 Minnesota Avenue NE Washington, DC 20019
Martin, Patricia	DO	3924 Minnesota Avenue NE Washington, DC 20019
Mathur, Poonam	DO	765 Kenilworth Terrace NE Washington, DC 20019
McDonald, Vanessa	MD	3924 Minnesota Avenue NE Washington, DC 20019
Menon, Anju	MD	3924 Minnesota Avenue NE Washington, DC 20019
Nichols, Arlene	MD	3839 1/2 Alabama Avenue SE Washington, DC 20020
Nivus, Kristina	DO	765 Kenilworth Terrace NE Washington, DC 20019
Omire-Mayor, Daniel	DO	765 Kenilworth Terrace NE Washington, DC 20019
Persinger, Rasheda	NP	3924 Minnesota Avenue NE Washington, DC 20019
Quarles, Aisha	MD	3839 1/2 Alabama Avenue SE Washington, DC 20020
Rainey, Lisa	MD	3839 1/2 Alabama Avenue SE Washington, DC 20020
Ramshur, Emily	NP	3924 Minnesota Avenue NE Washington, DC 20019
Reed, Courtney	NP	3924 Minnesota Avenue NE Washington, DC 20019
Rice-Green, Michelle	MD	765 Kenilworth Terrace NE Washington, DC 20019
Richardson, Kenya	NP	123 45th Street NE Washington, DC 20019
Robinson, Tori	MD	3924 Minnesota Avenue NE Washington, DC 20019
Sanders, Zada	MD	3924 Minnesota Avenue NE Washington, DC 20019
See, Melissa	MD	123 45th Street NE Washington, DC 20019
Sellers, Jeffrey	MD	3924 Minnesota Avenue NE Washington, DC 20019
Shaigany, Asghar	MD	3924 Minnesota Avenue NE Washington, DC 20019
Simrel, Kermit	MD	3839 1/2 Alabama Avenue SE Washington, DC 20020
Smith, Sheila	NP	123 45th Street NE Washington, DC 20019
Spriggs, Towana	MD	1627 Kenilworth Ave NE Washington, DC 20019
Squires, Anne	NP	3924 Minnesota Avenue NE Washington, DC 20019
Teferi, Gebeyehu	MD	765 Kenilworth Terrace NE Washington, DC 20019
Tessema, Belay	MD	3924 Minnesota Avenue NE Washington, DC 20019
Townsend, Rosalee	NP	3924 Minnesota Avenue NE Washington, DC 20019
Tukpah, Natalie	NP	3924 Minnesota Avenue NE Washington, DC 20019
Tyus, Ama	MD	3424 N St SE Washington, DC 20019
Wertz, Jocelyn	MD	765 Kenilworth Terrace NE Washington, DC 20019

Trusted Health Plan Provider Network
Ward 7

Provider Name	Provider Type	Provider Address
Williams, Janice	NP	765 Kenilworth Terrace NE Washington, DC 20019
Wilson, Damali	PNP	2600 Naylor Road SE Washington, DC 20020
Wirt, Dennis	MD	3839 1/2 Alabama Avenue SE Washington, DC 20020

Trusted Health Plan Provider Network

Ward 8

Provider Type Acronyms	MD	Medical Doctor
	AUD	Audiologist
	BCBA	Board Certified Behavior Analyst
	CNM	Midwife
	DO	Doctor of Osteopathic Medicine
	DPM	Podiatrist
	NP	Nurse Practitioner
	PNP	Pediatric Nurse Practitioner
	OT	Occupational Therapist
	PT	Physical Therapist
	RD	Dietician
	SLP	Speech Language Pathologist

Provider	Provider Type	Provider Address
Abdulla, Leith	MD	1328 Southern Ave SE Washington, DC 20032
Abuguyan, Fahad	MD	1310 Southern Avenue SE Washington, DC 20032
Addison, Jessica	MD	1310 Southern Avenue SE Washington, DC 20037
Addison, Jessica	MD	1901 Mississippi Avenue SE Washington, DC 20020
Akinuoye, Olayinka	NP	4660 Martin Luther King Jr. Avenue SW Washington, DC 20032
Albayati, Ali	MD	1310 Southern Ave SE Washington, DC 20032
Allard, Bridget	DO	1310 Southern Avenue SE Washington, DC 20037
Allard, Bridget	DO	1901 Mississippi Avenue SE Washington, DC 20020
Anderson , Ronald	MD	2041 Martin Luther King Jr Ave SE Washington, DC 20020
Anglin, Madlynn	SLP	3400 Martin Luther King Jr Ave SE Washington, DC 20032
Anspacher (Rosenberg) , Melanie	MD	1310 Southern Avenue SE Washington, DC 20037
Anspacher (Rosenberg) , Melanie	MD	1901 Mississippi Avenue SE Washington, DC 20020
Ariyo, Bolanle	DO	3240 Stanton Road SE Washington, DC 20020
Ayanian, Shant	MD	1310 Southern Avenue SE Washington, DC 20032
Bailey, Jodi	SLP	3400 Martin Luther King Jr Ave SE Washington, DC 20032
Barnes, Boisey	MD	2041 Martin Luther King Jr Ave SE Washington, DC 20020
Batra, Sonal	MD	1310 Southern Avenue SE Washington, DC 20032
Bekele, Elshadey	MD	2101 Martin Luther King Jr. Avenue SE Washington, DC 20020
Bellard, Alsan	MD	2101 Martin Luther King Jr. Avenue SE Washington, DC 20020
Beyene, Eskender	MD	1310 Southern Ave SE Washington, DC 20032
Bhansali, Priti	MD	1310 Southern Avenue SE Washington, DC 20037
Bhansali, Priti	MD	1901 Mississippi Avenue SE Washington, DC 20020
Birch, Sarah	NP	1310 Southern Avenue SE Washington, DC 20037

Trusted Health Plan Provider Network

Ward 8

Provider	Provider Type	Provider Address
Birch, Sarah	NP	1901 Mississippi Avenue SE Washington, DC 20020
Bloom, Miriam	MD	1310 Southern Avenue SE Washington, DC 20037
Bloom, Miriam	MD	1901 Mississippi Avenue SE Washington, DC 20020
Boniface, Keith	MD	1310 Southern Avenue SE Washington, DC 20032
Boogaard, Claire	MD	1310 Southern Avenue SE Washington, DC 20037
Boogaard, Claire	MD	1901 Mississippi Avenue SE Washington, DC 20020
Boogaard, Claire	MD	3029 Martin Luther King Jr. Avenue SE Washington, DC 20020
Boschulte, Jualenda	MD	3720 Martin Luther King Jr. Avenue SE Washington, DC 20032
Boyd, David	MD	1310 Southern Ave SE Washington, DC 20032
Bradley, Lorelle	MD	4660 Martin Luther King Jr. Avenue SW Washington, DC 20032
Breslin, Kristen	MD	1310 Southern Avenue SE Washington, DC 20037
Breslin, Kristen	MD	1901 Mississippi Avenue SE Washington, DC 20020
Brown, Folashade	NP	1310 Southern Avenue SE Washington, DC 20032
Brown, Kathleen	MD	1310 Southern Avenue SE Washington, DC 20037
Brunk, Andrea	PT	3400 Martin Luther King Jr Ave SE Washington, DC 20032
Burd, Angela	PNP	1310 Southern Avenue SE Washington, DC 20037
Burd, Angela	PNP	1901 Mississippi Avenue SE Washington, DC 20020
Burris, Alfred	MD	1328 Southern Ave SE Washington, DC 20032
Bustos, Elwin	MD	4 Atlantic Street SW Washington, DC 20032
Callaghan, Patricia	MD	1310 Southern Avenue SE Washington, DC 20037
Callaghan, Patricia	MD	1901 Mississippi Avenue SE Washington, DC 20020
Camp, Nadine	PNP	2101 Martin Luther King Jr. Avenue SE Washington, DC 20020
Chamberlain, James	MD	1310 Southern Avenue SE Washington, DC 20037
Chang, Corinna	MD	4 Atlantic St SW Washington, DC 20032
Chapman, Edwin	MD	4660 Martin Luther King Jr. Avenue SW Washington, DC 20032
Chapman, Jennifer	MD	1310 Southern Avenue SE Washington, DC 20037
Charalambides, Kyriacos	MD	1328 Southern Ave SE Washington, DC 20032
Chavez, Jose	MD	1500 Galen Street SE Washington, DC 20020
Chernesky, Michele	MD	4 Atlantic St SW Washington, DC 20032
Chohan, Salman	DO	1328 Southern Ave SE Washington, DC 20032
Chokshi, Binny	MD	1310 Southern Avenue SE Washington, DC 20037
Chokshi, Binny	MD	1901 Mississippi Avenue SE Washington, DC 20020
Chokshi, Binny	MD	3029 Martin Luther King Jr. Avenue SE Washington, DC 20020
Chua, Ian Charlston	MD	1310 Southern Avenue SE Washington, DC 20037
Chua, Ian Charlston	MD	1901 Mississippi Avenue SE Washington, DC 20020
Clark, Emma	CNM	4 Atlantic St SW Washington, DC 20032

Trusted Health Plan Provider Network

Ward 8

Provider	Provider Type	Provider Address
Clark, Heidi	NP	1310 Southern Avenue SE Washington, DC 20037
Clark, Heidi	NP	1901 Mississippi Avenue SE Washington, DC 20020
Clarke, Viris	CNM	4 Atlantic St SW Washington, DC 20032
Cohen, Joanna	MD	1310 Southern Avenue SE Washington, DC 20037
Conroy, Rebekah	MD	1310 Southern Avenue SE Washington, DC 20037
Conroy, Rebekah	MD	1901 Mississippi Avenue SE Washington, DC 20020
Copeland, Chanda	NP	1500 Galen Street SE Washington, DC 20020
Corbett, Aysha	MD	1500 Galen Street SE Washington, DC 20020
Crawford, Ladawana	NP	3240 Stanton Road SE Washington, DC 20020
Creamer, Kevin	MD	1310 Southern Avenue SE Washington, DC 20037
Creamer, Kevin	MD	1901 Mississippi Avenue SE Washington, DC 20020
Cuzzi, Sandra	MD	1310 Southern Avenue SE Washington, DC 20037
Cuzzi, Sandra	MD	1901 Mississippi Avenue SE Washington, DC 20020
Daniel, Gilbert	MD	1328 Southern AveSE Washington, DC 20032
Davachi, Khosrow	MD	1328 Southern AveSE Washington, DC 20032
Davis, Aisha Barber	MD	1310 Southern Avenue SE Washington, DC 20037
Davis, Aisha Barber	MD	1901 Mississippi Avenue SE Washington, DC 20020
Davis, Steven	MD	1310 Southern Avenue SE Washington, DC 20032
Dawes, Candice	MD	2101 Martin Luther King Jr. Avenue SE Washington, DC 20020
Dayal, Anuradha	MD	1310 Southern Avenue SE Washington, DC 20037
Dayal, Anuradha	MD	1901 Mississippi Avenue SE Washington, DC 20020
Dewolfe, Craig	MD	1310 Southern Avenue SE Washington, DC 20037
Dewolfe, Craig	MD	1901 Mississippi Avenue SE Washington, DC 20020
Dezure, Chandini	MD	1310 Southern Avenue SE Washington, DC 20037
Dezure, Chandini	MD	1901 Mississippi Avenue SE Washington, DC 20020
Dixon, Gabrina	MD	1310 Southern Avenue SE Washington, DC 20037
Dixon, Gabrina	MD	1901 Mississippi Avenue SE Washington, DC 20020
Eckstrom, Curt	NP	4 Atlantic Street SW Washington, DC 20032
Egoosula, Islamiat	MD	1310 Southern AveSE Washington, DC 20032
EppsRogers, LaShaun	SLP	3400 Martin Luther King Jr AveSE Washington, DC 20032
Escalante, Enrique	MD	1310 Southern Avenue SE Washington, DC 20037
Escalante, Enrique	MD	1901 Mississippi Avenue SE Washington, DC 20020
Essel, Kofi	MD	2101 Martin Luther King Jr. Avenue SE Washington, DC 20020
Fallouh, Nabil	MD	1310 Southern Avenue SE Washington, DC 20032
Ferrer, Kathleen	MD	1310 Southern Avenue SE Washington, DC 20037
Ferrer, Kathleen	MD	1901 Mississippi Avenue SE Washington, DC 20020

Trusted Health Plan Provider Network

Ward 8

Provider	Provider Type	Provider Address
Fleming, Christina	CNM	4 Atlantic Street SW Washington, DC 20032
Fleming, Rita	MD	1310 Southern Avenue SE Washington, DC 20037
Fleming, Rita	MD	1901 Mississippi Avenue SE Washington, DC 20020
Freeman, Natalee	NP	1500 Galen Street SE Washington, DC 20020
Gallizzi, Gina	MD	1310 Southern Avenue SE Washington, DC 20037
Gallizzi, Gina	MD	1901 Mississippi Avenue SE Washington, DC 20020
Gardiner, Kristal	NP	4660 Martin Luther King Jr. Avenue SW Washington, DC 20032
Garrigan, Erin	MD	2101 Martin Luther King Jr. Avenue SE Washington, DC 20020
Garrison, Martha	MD	4 Atlantic St SW Washington, DC 20032
Gebreselassie, Lilay	NP	4 Atlantic Street SW Washington, DC 20032
Gehring, James	MD	1310 Southern Avenue SE Washington, DC 20032
Gerstenmaier, Aaron	MD	4 Atlantic St SW Washington, DC 20032
Giles, Natalie	MD	1310 Southern Avenue SE Washington, DC 20032
GOINS, KRISTINE	MD	4 Atlantic Street SW Washington, DC 20032
Gold, Jordan	MD	1310 Southern Ave SE Washington, DC 20032
Good, Dafina	MD	1310 Southern Avenue SE Washington, DC 20037
Goodwin, Tress	MD	1310 Southern Avenue SE Washington, DC 20032
Goyal, Sushma	MD	1328 Southern Ave SE Washington, DC 20032
Gupta, Charu	MD	1310 Southern Avenue SE Washington, DC 20037
Gupta, Charu	MD	1901 Mississippi Avenue SE Washington, DC 20020
Haile-Mariam, Tenagne	MD	1310 Southern Avenue SE Washington, DC 20032
Halley, Tina	MD	1310 Southern Avenue SE Washington, DC 20037
Halley, Tina	MD	1901 Mississippi Avenue SE Washington, DC 20020
Hampton, Regina	MD	4 Atlantic St SW Washington, DC 20032
Hancock, Yolandra	MD	1901 Mississippi Avenue SE Washington, DC 20020
Hancock, Yolandra	MD	2501 Good Hope Road SE Washington, DC 20020
Hardy, Cheron	NP	1500 Galen Street SE Washington, DC 20020
Harris, Nikki	DO	1500 Galen Street SE Washington, DC 20020
Hemus, Helene	NP	4 Atlantic Street SW Washington, DC 20032
Henke, Carla	MD	4 Atlantic St SW Washington, DC 20032
Herstek, Jessica	MD	1310 Southern Avenue SE Washington, DC 20037
Herstek, Jessica	MD	1901 Mississippi Avenue SE Washington, DC 20020
Hinds, Tanya	MD	3029 Martin Luther King Jr. Avenue SE Washington, DC 20020
Hoffner, Wendy	MD	1310 Southern Avenue SE Washington, DC 20037
Hoffner, Wendy	MD	1901 Mississippi Avenue SE Washington, DC 20020
Hollis, Megan	MD	4 Atlantic St SW Washington, DC 20032

Trusted Health Plan Provider Network

Ward 8

Provider	Provider Type	Provider Address
Huff, Qadira	MD	2101 Martin Luther King Jr. Avenue SE Washington, DC 20020
Iko, Benny	MD	1310 Southern AveSE Washington, DC 20032
Ismail, Lana	MD	1310 Southern Avenue SE Washington, DC 20037
Ismail, Lana	MD	1901 Mississippi Avenue SE Washington, DC 20020
Joffe, Michelle	NP	1500 Galen Street SE Washington, DC 20020
Johnson, Amanda	NP	1500 Galen Street SE Washington, DC 20020
Jordan, Talita	MD	2101 Martin Luther King Jr. Avenue SE Washington, DC 20020
Kalburgi, Sonal	DO	1310 Southern Avenue SE Washington, DC 20037
Kalburgi, Sonal	DO	1901 Mississippi Avenue SE Washington, DC 20020
Kamara, Numu	NP	4660 Martin Luther King Jr. Avenue SW Washington, DC 20032
Kassaye, Seble	MD	1500 Galen Street SE Washington, DC 20020
Kern, Jeremy	MD	1310 Southern Avenue SE Washington, DC 20037
Kern, Jeremy	MD	1901 Mississippi Avenue SE Washington, DC 20020
Khan, Amina	MD	1310 Southern Avenue SE Washington, DC 20037
Khan, Amina	MD	1901 Mississippi Avenue SE Washington, DC 20020
Kind, Terry	MD	2101 Martin Luther King Jr. Avenue SE Washington, DC 20020
Kumar, Meena	NP	4601 Martin Luther King AveSW Washington, DC 20032
Lajoie, Julia	MD	1310 Southern Avenue SE Washington, DC 20037
Lazerov, Jessica	MD	2101 Martin Luther King Jr. Avenue SE Washington, DC 20020
Lesburg, Anne	MD	1310 Southern Avenue SE Washington, DC 20032
Levens, Heather	MD	1310 Southern Avenue SE Washington, DC 20037
Levens, Heather	MD	1901 Mississippi Avenue SE Washington, DC 20020
Lewis-Ragland, Yolanda	MD	1901 Mississippi Avenue SE Washington, DC 20020
Li, Eric	MD	1328 Southern AveSE Washington, DC 20032
Lichtenstein, Cara	MD	2101 Martin Luther King Jr. Avenue SE Washington, DC 20020
Logan, Kathleen	PNP	2101 Martin Luther King Jr. Avenue SE Washington, DC 20020
Long, Sahira	MD	2101 Martin Luther King Jr. Avenue SE Washington, DC 20020
Lotke, Michael	MD	1310 Southern Avenue SE Washington, DC 20037
Lotke, Michael	MD	1901 Mississippi Avenue SE Washington, DC 20020
Lynn, Lei	MD	1310 Southern Avenue SE Washington, DC 20032
Magida, Leslie	MD	1310 Southern Avenue SE Washington, DC 20037
Magida, Leslie	MD	1901 Mississippi Avenue SE Washington, DC 20020
Mahaney, Billy	MD	1310 Southern AveSE Washington, DC 20032
Mahmood, Laila	MD	1310 Southern Avenue SE Washington, DC 20037
Mahmood, Laila	MD	1901 Mississippi Avenue SE Washington, DC 20020
Manicone, Paul	MD	1310 Southern Avenue SE Washington, DC 20037

Trusted Health Plan Provider Network

Ward 8

Provider	Provider Type	Provider Address
Manicone, Paul	MD	1901 Mississippi Avenue SE Washington, DC 20020
Markowsky, Allison	MD	1310 Southern Avenue SE Washington, DC 20037
Markowsky, Allison	MD	1901 Mississippi Avenue SE Washington, DC 20020
Mathew, Jancy	MD	1310 Southern Avenue SE Washington, DC 20032
Maxwell, Angela	MD	1310 Southern Avenue SE Washington, DC 20032
Mayo Mills, Ailena	NP	2041 Martin Luther King Jr Ave SE Washington, DC 20020
Mcclymont (Rao) , Sonaly	MD	1310 Southern Avenue SE Washington, DC 20037
Mcclymont (Rao) , Sonaly	MD	1901 Mississippi Avenue SE Washington, DC 20020
Mcgarry, Michelle	MD	1310 Southern Avenue SE Washington, DC 20037
Mcgarry, Michelle	MD	1901 Mississippi Avenue SE Washington, DC 20020
Megalaa, Rosemary	DO	1310 Southern Avenue SE Washington, DC 20037
Megalaa, Rosemary	DO	1901 Mississippi Avenue SE Washington, DC 20020
Meltzer, Andrew	MD	1310 Southern Avenue SE Washington, DC 20032
Melwani, Anijna	MD	1310 Southern Avenue SE Washington, DC 20037
Melwani, Anijna	MD	1901 Mississippi Avenue SE Washington, DC 20020
Mendelsohn, Marc	MD	1310 Southern Avenue SE Washington, DC 20032
Milzman, David	MD	1310 Southern Avenue SE Washington, DC 20032
Mofor, Alfonsine	NP	1310 Southern Avenue SE Washington, DC 20032
Momoh, Musa	MD	1328 Southern AveSE Washington, DC 20032
Monteferrante, Mark	MD	1310 Southern AveSE Washington, DC 20032
Morrison, Sephora	MD	1310 Southern Avenue SE Washington, DC 20037
Morrow, Gregory	MD	1310 Southern AveSE Washington, DC 20032
Moss-Murray, Kara	NP	1500 Galen Street NE Washington, DC 20020
Murphy, Megan	NP	4 Atlantic St SW Washington, DC 20032
Nash, Jessica	MD	2101 Martin Luther King Jr. Avenue SE Washington, DC 20020
NASIR , SARAH	DO	1500 GALEN STREET SE Washington, DC 20020
Newson, Sheena	SLP	3400 Martin Luther King Jr Ave SE Washington, DC 20032
Nguyen, Terry	MD	1500 Galen Street SE Washington, DC 20020
Norice-Tra, Carmelle	MD	4 Atlantic Street SW Washington, DC 20032
Nwosu, Ikechukwu	NP	2041 Martin Luther King Jr Ave SE Washington, DC 20020
O'Connell, Francis	MD	1310 Southern Avenue SE Washington, DC 20032
Ofe, Raymond	NP	1310 Southern AveSE Washington, DC 20032
Ogle (Calabrese), Kathleen	MD	1310 Southern Avenue SE Washington, DC 20032
Oke, Luc	MD	1328 Southern AveSE Washington, DC 20032
Ostrovsky, Andrey	MD	1310 Southern Avenue SE Washington, DC 20037
Ostrovsky, Andrey	MD	1901 Mississippi Avenue SE Washington, DC 20020

Trusted Health Plan Provider Network

Ward 8

Provider	Provider Type	Provider Address
Ottolini, Mary	MD	1310 Southern Avenue SE Washington, DC 20037
Ottolini, Mary	MD	1901 Mississippi Avenue SE Washington, DC 20020
Palmer, Richard	MD	1328 Southern Ave SE Washington, DC 20032
Parikh, Kavita	MD	1310 Southern Avenue SE Washington, DC 20037
Parikh, Kavita	MD	1901 Mississippi Avenue SE Washington, DC 20020
Parungao, Jose	MD	1328 Southern Ave SE Washington, DC 20032
Patel, Vishal	MD	1310 Southern Avenue SE Washington, DC 20037
Patel, Vishal	MD	1901 Mississippi Avenue SE Washington, DC 20020
Paul, Courtney	MD	1310 Southern Avenue SE Washington, DC 20032
Pavuluri, Padmaja	DO	1310 Southern Avenue SE Washington, DC 20037
Pavuluri, Padmaja	DO	1901 Mississippi Avenue SE Washington, DC 20020
Perry, Karen	MD	1310 Southern Avenue SE Washington, DC 20037
Perry, Karen	MD	1901 Mississippi Avenue SE Washington, DC 20020
Poon, Adrienne	MD	1310 Southern Avenue SE Washington, DC 20032
Pourmand, Ali	MD	1310 Southern Avenue SE Washington, DC 20032
Quarles, Aisha	MD	2101 Martin Luther King Jr. Avenue SE Washington, DC 20020
Quarles, Kristie	NP	3240 Stanton Road SE Washington, DC 20020
Rakhmanina, Natella	MD	1310 Southern Avenue SE Washington, DC 20037
Rakhmanina, Natella	MD	1901 Mississippi Avenue SE Washington, DC 20020
Reagin, David	MD	1310 Southern Ave SE Washington, Dc 20032
Reese, Kristen	MD	1310 Southern Avenue SE Washington, DC 20037
Reese, Kristen	MD	1901 Mississippi Avenue SE Washington, DC 20020
Reyes, Juan	MD	1310 Southern Avenue SE Washington, DC 20032
Rezazadeh Tehrani, Ali	MD	1328 Southern Ave SE Washington, DC 20032
Rhoads, Amanda	NP	4 Atlantic Street SW Washington, DC 20032
Rhodes, Hope	MD	2101 Martin Luther King Jr. Avenue SE Washington, DC 20020
RidingsHesser, Sandra	MD	4 Atlantic St SW Washington, DC 20032
Robie, Andrew	MD	1500 Galen Street SE Washington, DC 20020
Roebuck, Ebony	CNM	4 Atlantic St SW Washington, DC 20032
Rucker, Alexandria	MD	1310 Southern Avenue SE Washington, DC 20037
Saccoh, Isatu	NP	2041 Martin Luther King Jr Ave SE Washington, DC 20020
Schmerber, Rebekah	CNM	4 Atlantic St SW Washington, DC 20032
Schroeter, Stefanie	NP	1500 Galen Street SE Washington, DC 20020
Schumacher, Heidi	MD	1901 Mississippi Avenue SE Washington, DC 20020
Scruggs, Michangelo	DPM	1328 Southern Ave SE Washington, DC 20032
Seiter, Courtney	NP	1310 Southern Avenue SE Washington, DC 20037

Trusted Health Plan Provider Network

Ward 8

Provider	Provider Type	Provider Address
Seiter, Courtney	NP	1901 Mississippi Avenue SE Washington, DC 20020
Serlin, Michael	MD	2041 Martin Luther King Jr Ave SE Washington, DC 20020
Sewell, Kellie	CNM	1500 Galen Street SE Washington, DC 20020
Shah, Neha	MD	1310 Southern Avenue SE Washington, DC 20037
Shah, Neha	MD	1901 Mississippi Avenue SE Washington, DC 20020
Shaigany, Asghar	MD	1310 Southern AveSE Washington, DC 20032
Silverberg, Chad	DO	1310 Southern AveSE Washington, DC 20032
Sims, Alexandra	MD	2101 Martin Luther King Jr. Avenue SE Washington, DC 20020
Smith, Karen	MD	1310 Southern Avenue SE Washington, DC 20037
Smith, Karen	MD	1901 Mississippi Avenue SE Washington, DC 20020
Sodhi, Namrita	MD	1328 Southern AveSE Washington, DC 20032
Someshwar, Shiv	MD	1310 Southern Avenue SE Washington, DC 20037
Someshwar, Shiv	MD	1901 Mississippi Avenue SE Washington, DC 20020
Stolba, Jennifer	SLP	3400 Martin Luther King Jr AveSE Washington, DC 20032
Tank, Sheila	NP	4 Atlantic St SW Washington, DC 20032
Terrell, Lekeisha	MD	3401 4th Street SE Washington, DC 20032
Teufel, Karolyn	MD	1310 Southern Avenue SE Washington, DC 20032
Thompson, Dianne	MD	1310 Southern Avenue SE Washington, DC 20032
Thompson, Tessa	DO	4 Atlantic St SW Washington, DC 20032
Tiba, Melik	MD	1328 Southern AveSE Washington, DC 20032
Todd, Stephanie	MD	1901 Mississippi Avenue SE Washington, DC 20020
Todd, Stephanie	MD	1310 Southern Avenue SE Washington, DC 20037
Tucker, Alicia	MD	2101 Martin Luther King Jr. Avenue SE Washington, DC 20020
Tyler-Behnum, Khandra	MD	1901 Mississippi Avenue SE Washington, DC 20020
Tyler-Behnum, Khandra	MD	2101 Martin Luther King Jr. Avenue SE Washington, DC 20020
Vanterpool, Keita	PT	2300 Good Hope RdSE Washington, DC 20020
Waldman, Zev	MD	1310 Southern Avenue SE Washington, DC 20037
Waldman, Zev	MD	1901 Mississippi Avenue SE Washington, DC 20020
Whetsell, Scott	MD	4660 Martin Luther King Jr. Avenue SW Washington, DC 20032
Whetsell, Scott	MD	1328 Southern Avenue SE Washington, DC 20032
White, Marcee	MD	1901 Mississippi Avenue SE Washington, DC 20020
Wilder, Deborah	MD	1310 Southern AveSE Washington, DC 20032
Wilson, Richard	MD	4660 Martin Luther King Jr. Avenue SW Washington, DC 20032
Wise, Michelle	NP	1310 Southern Avenue SE Washington, DC 20032
Wood, Kamillah	MD	1901 Mississippi Avenue SE Washington, DC 20020
Wood, Kamillah	MD	2501 Good Hope Road SE Washington, DC 20020

**Trusted Health Plan Provider Network
Ward 8**

Provider	Provider Type	Provider Address
Worby, Laura	NP	4 Atlantic St SW Washington, DC 20032
Wyatt, Anita	SLP	3400 Martin Luther King Jr AveSE Washington, DC 20032
Yohannes, Mulai	MD	1310 Southern Ave SE Washington, DC 20032
Yoon, Jason	MD	2345 Martin Luther King Jr AveSE Washington, DC 20020
Zaveri, Pavan	MD	1310 Southern Avenue SE Washington, DC 20037
Zonozi, Meer	MD	1328 Southern AveSE Washington, DC 20032

Provider Type Acronyms	MD	Medical Doctor
	AUD	Audiologist
	BCBA	Board Certified Behavior Analyst
	CNM	Midwife
	DO	Doctor of Osteopathic Medicine
	DPM	Podiatrist
	NP	Nurse Practitioner
	PNP	Pediatric Nurse Practitioner
	OT	Occupational Therapist
	PT	Physical Therapist
	RD	Dietician
	SLP	Speech Language Pathologist

Provider Name	Provider Type	Provider Address
HSC Home Care LLC	HH	1731 Bunker Hill Rd NE.Washington, DC, 20017
Capital View Home Health	HH	1820 Jefferson Pl NW. Washington, DC, 20036
Community Care Nursing of D.C.	HH	6031 Kansas Ave NW. Washington, DC, 20011
Health Mangement Inc.	HH	1707 L Street NW. Washington, DC, 20036
Human Touch Home Health	HH	1416 9th St NW Washington, DC, 20001
Linac Health Services	HH	6856 Eastern Ave NW. Washington , DC, 20012
Meiger Health	HH	2759 Martin Luther King Jr Ave SE Washington, DC, 20032
Premier Health Services Inc	HH	7600 Georgia Ave NW. Washington , DC, 20012
Palisades DBA ASAP Services	HH	1822 Jefferson Place NW Washington DC 20036
Maxim Helath Care Services	HH	1100 New Jersey Ave, Ste 820 Washington DC 20003

OCTOBER 2017-Medicaid Managed Care

MCO	Total Enrollment	New Enrollments	Auto-Assign	% Auto-Assign	Voluntary	Newborn	Provider Continuity
Amerigroup	54,761	54,752	5	0.0%	54,741	0	0
AmeriHealth	103,856	3,036	679	22.4%	2,149	80	128
Trusted	34,036	880	555	63.1%	284	9	32
Total	192,653	58,668	1,239	2.1%	57,174	89	160

OCTOBER 2017-Alliance Managed Care

Amerigroup	4,237	4,237	0	0.0%	4,237	0	0
AmeriHealth	6,477	421	141	33.5%	148	0	132
Trusted	3,408	168	77	45.8%	17	0	74
Total	14,122	4,826	218	4.5%	4,402	0	206

NOVEMBER 2017-Medicaid Managed Care

Amerigroup	50,262	833	573	68.8%	251	3	6
AmeriHealth	107,830	5,741	559	9.7%	4,804	80	298
Trusted	34,441	1,185	501	42.3%	594	28	62
Total	192,533	7,759	1,633	21.0%	5,649	111	366

NOVEMBER 2017-Alliance Managed Care

Amerigroup	3,425	189	157	83.1%	2	0	14
AmeriHealth	6,936	820	157	19.1%	543	0	120
Trusted	3,422	241	168	69.7%	11	0	62
Total	13,783	1,250	482	38.6%	556	0	196

DECEMBER 2017-Medicaid Managed Care

Amerigroup	48,188	891	450	50.5%	409	12	20
AmeriHealth	107,685	3,348	483	14.4%	2,497	61	307
Trusted	34,305	903	453	50.2%	374	23	53
Total	190,178	5,142	1,386	27.0%	3,280	96	380

DECEMBER 2017-Alliance Managed Care

Amerigroup	3,425	189	157	83.1%	2	0	14
AmeriHealth	6,936	820	157	19.1%	543	0	120
Trusted	3,422	241	168	69.7%	11	0	62
Total	13,783	1,250	482	38.6%	556	0	196

JANUARY 2018- Medicaid Managed Care

Amerigroup	48,089	804	489	60.8%	187	14	114
AmeriHealth	110,110	2,406	561	23.3%	1,341	119	385
Trusted	34,706	694	472	68.0%	142	19	61
Total	192,905	3,904	1,522	39.0%	1,670	152	560

JANUARY 2018-Alliance Managed Care

Amerigroup	3,181	137	68	49.6%	7	0	62
AmeriHealth	7,474	377	107	28.4%	149	0	121
Trusted	3,541	132	74	56.1%	6	0	52
Total	14,196	646	249	38.5%	162	0	235

FEBRUARY 2018- Medicaid Managed Care

Amerigroup	46,530	668	362	54.2%	164	4	138
AmeriHealth	108,482	2,259	474	21.0%	1,024	118	643
Trusted	33,947	587	368	62.7%	89	26	104
Total	188,959	3,514	1,204	34.3%	1,277	148	885

FEBRUARY 2018-Alliance Managed Care

Amerigroup	2,973	120	72	60.0%	5	0	43
AmeriHealth	7,181	275	61	22.2%	105	0	109
Trusted	3,313	124	71	57.3%	5	0	48
Total	13,467	519	204	39.3%	115	0	200

MARCH 2018- Medicaid Managed Care

Amerigroup	44,559	782	452	57.8%	189	8	133
AmeriHealth	106,003	2,399	466	19.4%	1,434	39	460

MCO	Total Enrollment	New Enrollments	Auto-Assign	% Auto-Assign	Voluntary	Newborn	Provider Continuity
Trusted	32,409	611	390	63.8%	76	20	125
Total	182,971	3,792	1,308	0	1,699	67	718
MARCH 2018-Alliance Managed Care							
Amerigroup	3,097	125	63	50.4%	13	0	49
AmeriHealth	7,458	382	79	20.7%	173	0	130
Trusted	3,310	141	74	52.5%	5	0	62
Total	13,865	648	216	33.3%	191	0	241
APRIL 2018- Medicaid Managed Care							
Amerigroup	45,083	869	483	55.6%	197	3	186
AmeriHealth	109,042	2,703	572	21.2%	1,325	76	730
Trusted	32,556	784	489	62.4%	104	34	157
Total	186,681	4,356	1,544	35.4%	1,626	113	1,073
APRIL 2018-Alliance Managed Care							
Amerigroup	3,019	108	48	44.4%	5	0	55
AmeriHealth	7,314	314	54	17.2%	101	0	159
Trusted	3,122	117	47	40.2%	1	0	69
Total	13,455	539	149	27.6%	107	0	283
MAY 2018 - Medicaid Managed Care							
Amerigroup	45,059	916	476	52.0%	210	8	222
AmeriHealth	110,078	2,815	516	18.3%	1,209	91	999
Trusted	32,204	728	386	53.0%	41	25	276
Total	187,341	4,459	1,378	30.9%	1,460	124	1,497
MAY 2018 - Alliance Managed Care							
Amerigroup	3,262	248	130	52.4%	2	0	116
AmeriHealth	7,810	533	168	31.5%	72	0	293
Trusted	3,311	222	110	49.5%	3	0	109
Total	14,383	1,003	408	40.7%	77	0	518
JUNE 2018 - Medicaid Managed Care							
Amerigroup	44,004	792	470	59.3%	146	11	165
AmeriHealth	109,510	2,453	580	23.6%	1,137	130	606
Trusted	31,447	637	435	68.0%	68	21	113
Total	184,961	3,882	1,485	38.3%	1,351	162	884
JUNE 2018 - Alliance Managed Care							
Amerigroup	3,078	207	100	48.3%	5	0	102
AmeriHealth	7,613	460	111	24.1%	124	0	225
Trusted	3,201	181	107	59.1%	1	0	73
Total	13,892	848	318	37.5%	130	0	400
JULY 2018 - Medicaid Managed Care							
Amerigroup	43,612	735	381	51.8%	214	26	114
AmeriHealth	109,522	2,234	528	23.6%	1,271	95	340
Trusted	31,168	681	482	70.8%	86	35	78
Total	184,302	3,650	1,391	38.1%	1,571	156	532
JULY 2018 - Alliance Managed Care							
Amerigroup	2,975	113	55	48.7%	7	0	51
AmeriHealth	7,348	253	56	22.1%	83	0	114
Trusted	3,115	130	83	63.8%	1	0	46
Total	13,438	496	194	39.1%	91	0	211
AUGUST 2018 - Medicaid Managed Care							
Amerigroup	44,189	799	510	63.8%	163	27	99

MCO	Total Enrollment	New Enrollments	Auto-Assign	% Auto-Assign	Voluntary	Newborn	Provider Continuity
Amerigroup	2,947	141	81	57.4%	11	0	49
AmeriHealth	7,301	246	65	26.4%	58	0	123
Trusted	3,065	128	74	57.8%	3	0	51
Total	13,313	515	220	42.7%	72	0	223
SEPTEMBER 2018 - Medicaid Managed Care							
Amerigroup	43,064	812	484	59.6%	168	24	136
AmeriHealth	110,302	2,456	704	28.7%	1,112	125	515
Trusted	30,614	720	516	71.7%	89	18	97
Total	183,980	3,988	1,704	42.7%	1,369	167	748
SEPTEMBER 2018 - Alliance Managed Care							
Amerigroup	3,111	144	81	56.3%	1	0	62
AmeriHealth	7,535	303	88	29.0%	65	0	150
Trusted	3,225	152	97	63.8%	1	0	54
Total	13,871	599	266	44.4%	67	0	266
OCTOBER 2018 - Medicaid Managed Care							
Amerigroup	43,249	803	538	67.0%	156	18	91
AmeriHealth	111,241	2,249	727	32.3%	1,043	86	393
Trusted	30,782	800	616	77.0%	74	16	94
Total	185,272	3,852	1,881	48.8%	1,273	120	578
OCTOBER 2018 - Alliance Managed Care							
Amerigroup	3,060	104	61	58.7%	3	0	40
AmeriHealth	7,468	241	73	30.3%	50	0	118
Trusted	3,190	110	65	59.1%	1	0	44
Total	13,718	455	199	43.7%	54	0	202
NOVEMBER 2018 - Medicaid Managed Care							
Amerigroup	43,566	857	531	62.0%	189	31	106
AmeriHealth	112,758	2,084	566	27.2%	1,071	104	343
Trusted	31,049	705	526	74.6%	81	26	72
Total	187,373	3,646	1,623	44.5%	1,341	161	521
NOVEMBER 2018 - Alliance Managed Care							
Amerigroup	2,914	121	73	60.3%	6	0	42
AmeriHealth	7,226	290	74	25.5%	80	0	136
Trusted	3,063	107	70	65.4%	1	0	36
Total	13,203	518	217	41.9%	87	0	214
DECEMBER 2018 - Medicaid Managed Care							
Amerigroup	43,727	698	458	65.6%	165	25	50
AmeriHealth	114,116	1,922	517	26.9%	1,072	93	240
Trusted	31,141	556	411	73.9%	77	14	54
Total	188,984	3,176	1,386	43.6%	1,314	132	344
DECEMBER 2018 - Alliance Managed Care							
Amerigroup	2,918	109	56	51.4%	6	0	47
AmeriHealth	7,295	265	74	27.9%	63	0	128
Trusted	3,004	118	59	50.0%	1	0	58
Total	13,217	492	189	38.4%	70	0	233

MCO	Total Enrollment	New Enrollments	Auto- Assign	% Auto- Assign	Voluntary	Newborn	Provider Continuity
------------	-------------------------	----------------------------	-------------------------	---------------------------	------------------	----------------	--------------------------------

*Provider Continuity is when a beneficiary losses eligibility but
regains it within 60 days and goes back to the MCO of record prior
to loss of eligibility

Age Category	Measures	Quarter 1 CY	
		AmeriHealth	HSCSN
Sub-Total (Under 3 Years)	# of EPSDT eligibles enrolled in the MCO this quarter	8,569	376
	# of initial, periodic, and interperiodic WCVs	5,746	202
	# of individuals receiving Dental services provided by dentist	920	96
Age Category	Measures	Quarter 1 CY	
		AmeriHealth	HSCSN
Sub-Total (3-20 Years)	# of EPSDT eligibles enrolled in the MCO this quarter	46,313	3,919
	# of initial, periodic, and interperiodic WCVs	5,757	673
	# of individuals receiving Dental services provided by dentist	13,268	1,095

18 (Jan-Mar)		Quarter 2 CY18 (Apr- June)				Qua
Amerigroup	Trusted	AmeriHealth	HSCSN	Amerigroup	Trusted	AmeriHealth
3,658	2,584	8,747	370	3,395	2,477	8,843
1,893	1,568	5,884	268	1,627	1,266	5,924
620	275	1,035	93	652	275	1,046

18 (Jan-Mar)		Quarter 2 CY18 (Apr- June)				Qua
Amerigroup	Trusted	AmeriHealth	HSCSN	Amerigroup	Trusted	AmeriHealth
14,026	10,882	46,151	3,947	13,685	10,589	46,020
1,698	1,251	7,099	877	1,949	1,388	10,218
2,881	2,976	13,998	1,125	3,461	2,894	14,693

Quarter 3 CY18 (July- Sept)		
HSCSN	Amerigroup	Trusted
376	3,262	2,439
274	1,716	1,272
84	659	275
Quarter 3 CY18 (July- Sept)		
HSCSN	Amerigroup	Trusted
3,927	13,822	10,335
2,016	2,703	1,838
1,217	3,473	2,924

CLAIMS MONTHLY REPORT

MCO Name:	AmeriHealth
Review Period:	September-17
Total Medicaid Claims Reviewed in Reporting Period:	210,704
Total Alliance Claims Reviewed in Reporting Period:	22,176
Total Dollars Paid - Medicaid:	\$28,319,707.00
Total Dollars Paid - Alliance:	\$2,304,526.00

Claims Payment		
Medicaid	Total PAID Claims Reviewed for Period	Total Claims Paid < 31 days from Submission
	141,783	141,671
Alliance	Total PAID Claims Reviewed for Period	Total Claims Paid < 31 days from Submission
	14,534	14,531

Claims Denials		
Medicaid	Total Denied Claims in Review Period	Percentage % of Total Reviewed
	68,921	32.71%
Alliance	Total Denied Claims in Review Period	Percentage % of Total Reviewed
	7,642	34.46%

Claims In Process/Pended	
Medicaid	Total Pended/In Process Claims on Last Day of Review Period
	12,941
Alliance	Total Pended/In Process Claims on Last Day of Review Period
	1,484

Percentage % of Total PAID	Total Claims Paid 31-60 days from Submission	Percentage % of Total PAID	Total Claims Paid 61-90 days from Submission	Percentage % of Total PAID
99.92%	112	0.08%	0	0.00%
Percentage % of Total PAID	Total Claims Paid 31-60 days from Submission	Percentage % of Total PAID	Total Claims Paid 61-90 days from Submission	Percentage % of Total PAID
99.98%	3	0.02%	0	0.00%

CLAIMS MONTHLY REPORT

MCO Name:	AmeriHealth
Review Period:	September-17
Total Medicaid Claims Reviewed in Reporting Period:	210,704
Total Alliance Claims Reviewed in Reporting Period:	22,176
Total Dollars Paid - Medicaid:	\$28,319,707.00
Total Dollars Paid - Alliance:	\$2,304,526.00

Claims Payment		
Medicaid	Total PAID Claims Reviewed for Period	Total Claims Paid < 31 days from Submission
	141,783	141,671
Alliance	Total PAID Claims Reviewed for Period	Total Claims Paid < 31 days from Submission
	14,534	14,531

Claims Denials		
Medicaid	Total Denied Claims in Review Period	Percentage % of Total Reviewed
	68,921	32.71%
Alliance	Total Denied Claims in Review Period	Percentage % of Total Reviewed
	7,642	34.46%

Claims In Process/Pended	
Medicaid	Total Pended/In Process Claims on Last Day of Review Period
	12,941
Alliance	Total Pended/In Process Claims on Last Day of Review Period
	1,484

Percentage % of Total PAID	Total Claims Paid 31 60 days from Submission	Percentage % of Total PAID	Total Claims Paid 61 90 days from Submission	Percentage % of Total PAID
99.92%	112	0.08%	0	0.00%
Percentage % of Total PAID	Total Claims Paid 31 60 days from Submission	Percentage % of Total PAID	Total Claims Paid 61 90 days from Submission	Percentage % of Total PAID
99.98%	3	0.02%	0	0.00%

CLAIMS MONTHLY REPORT

MCO Name:	AmeriHealth
Review Period:	September-17
Total Medicaid Claims Reviewed in Reporting Period:	210,704
Total Alliance Claims Reviewed in Reporting Period:	22,176
Total Dollars Paid - Medicaid:	\$28,319,707.00
Total Dollars Paid - Alliance:	\$2,304,526.00

Claims Payment		
Medicaid	Total PAID Claims Reviewed for Period	Total Claims Paid < 31 days from Submission
	141,783	141,671
Alliance	Total PAID Claims Reviewed for Period	Total Claims Paid < 31 days from Submission
	14,534	14,531

Claims Denials		
Medicaid	Total Denied Claims in Review Period	Percentage % of Total Reviewed
	68,921	32.71%
Alliance	Total Denied Claims in Review Period	Percentage % of Total Reviewed
	7,642	34.46%

Claims In Process/Pended	
Medicaid	Total Pended/In Process Claims on Last Day of Review Period
	12,941
Alliance	Total Pended/In Process Claims on Last Day of Review Period
	1,484

Percentage % of Total PAID	Total Claims Paid 31 60 days from Submission	Percentage % of Total PAID	Total Claims Paid 61 90 days from Submission	Percentage % of Total PAID
99.92%	112	0.08%	0	0.00%
Percentage % of Total PAID	Total Claims Paid 31 60 days from Submission	Percentage % of Total PAID	Total Claims Paid 61 90 days from Submission	Percentage % of Total PAID
99.98%	3	0.02%	0	0.00%

CLAIMS MONTHLY REPORT

MCO Name:	AmeriHealth
Review Period:	January-18
Total Medicaid Claims Reviewed in Reporting Period:	266,515
Total Alliance Claims Reviewed in Reporting Period:	32,407
Total Dollars Paid - Medicaid:	\$39,820,341.00
Total Dollars Paid - Alliance:	\$3,892,232.00

Claims Payment		
Medicaid	Total PAID Claims Reviewed for Period	Total Claims Paid < 31 days from Submission
	175,221	175,159
Alliance	Total PAID Claims Reviewed for Period	Total Claims Paid < 31 days from Submission
	21,404	21,396

Claims Denials		
Medicaid	Total Denied Claims in Review Period	Percentage % of Total Reviewed
	91,294	34.25%
Alliance	Total Denied Claims in Review Period	Percentage % of Total Reviewed
	11,003	33.95%

Claims In Process/Pended	
Medicaid	Total Pended/In Process Claims on Last Day of Review Period
	8,870
Alliance	Total Pended/In Process Claims on Last Day of Review Period
	883

Percentage % of Total PAID	Total Claims Paid 31 60 days from Submission	Percentage % of Total PAID	Total Claims Paid 61 90 days from Submission	Percentage % of Total PAID
99.96%	62	0.04%	0	0.00%
Percentage % of Total PAID	Total Claims Paid 31 60 days from Submission	Percentage % of Total PAID	Total Claims Paid 61 90 days from Submission	Percentage % of Total PAID
99.96%	8	0.04%	0	0.00%

CLAIMS MONTHLY REPORT

MCO Name:	AmeriHealth
Review Period:	February-18
Total Medicaid Claims Reviewed in Reporting Period:	243,572
Total Alliance Claims Reviewed in Reporting Period:	29,442
Total Dollars Paid - Medicaid:	\$34,307,618.00
Total Dollars Paid - Alliance:	\$3,565,595.00

Claims Payment		
Medicaid	Total PAID Claims Reviewed for Period	Total Claims Paid < 31 days from Submission
	157,525	157,445
Alliance	Total PAID Claims Reviewed for Period	Total Claims Paid < 31 days from Submission
	19,237	19,224

Claims Denials		
Medicaid	Total Denied Claims in Review Period	Percentage % of Total Reviewed
	86,047	35.33%
Alliance	Total Denied Claims in Review Period	Percentage % of Total Reviewed
	10,205	34.66%

Claims In Process/Pended	
Medicaid	Total Pended/In Process Claims on Last Day of Review Period
	10,550
Alliance	Total Pended/In Process Claims on Last Day of Review Period
	1,151

Percentage % of Total PAID	Total Claims Paid 31 60 days from Submission	Percentage % of Total PAID	Total Claims Paid 61 90 days from Submission	Percentage % of Total PAID
99.95%	79	0.05%	1	0.00%
Percentage % of Total PAID	Total Claims Paid 31 60 days from Submission	Percentage % of Total PAID	Total Claims Paid 61 90 days from Submission	Percentage % of Total PAID
99.93%	13	0.07%	0	0.00%

CLAIMS MONTHLY REPORT

MCO Name:	AmeriHealth
Review Period:	March-18
Total Medicaid Claims Reviewed in Reporting Period:	257,104
Total Alliance Claims Reviewed in Reporting Period:	32,414
Total Dollars Paid - Medicaid:	\$34,654,958.00
Total Dollars Paid - Alliance:	\$3,677,957.00

Claims Payment		
Medicaid	Total PAID Claims Reviewed for Period	Total Claims Paid < 31 days from Submission
	166,903	166,838
Alliance	Total PAID Claims Reviewed for Period	Total Claims Paid < 31 days from Submission
	20,570	20,565

Claims Denials		
Medicaid	Total Denied Claims in Review Period	Percentage % of Total Reviewed
	90,201	35.08%
Alliance	Total Denied Claims in Review Period	Percentage % of Total Reviewed
	11,844	36.54%

Claims In Process/Pended	
Medicaid	Total Pended/In Process Claims on Last Day of Review Period
	16,843
Alliance	Total Pended/In Process Claims on Last Day of Review Period
	1,927

Percentage % of Total PAID	Total Claims Paid 31 60 days from Submission	Percentage % of Total PAID	Total Claims Paid 61 90 days from Submission	Percentage % of Total PAID
99.96%	63	0.04%	2	0.00%
Percentage % of Total PAID	Total Claims Paid 31 60 days from Submission	Percentage % of Total PAID	Total Claims Paid 61 90 days from Submission	Percentage % of Total PAID
99.98%	5	0.02%	0	0.00%

CLAIMS MONTHLY REPORT

MCO Name:	AmeriHealth
Review Period:	April-18
Total Medicaid Claims Reviewed in Reporting Period:	276,398
Total Alliance Claims Reviewed in Reporting Period:	35,119
Total Dollars Paid - Medicaid:	\$39,508,960.00
Total Dollars Paid - Alliance:	\$4,545,572.00

Claims Payment		
Medicaid	Total PAID Claims Reviewed for Period	Total Claims Paid < 31 days from Submission
	185,231	185,147
Alliance	Total PAID Claims Reviewed for Period	Total Claims Paid < 31 days from Submission
	23,394	23,392

Claims Denials		
Medicaid	Total Denied Claims in Review Period	Percentage % of Total Reviewed
	91,167	32.98%
Alliance	Total Denied Claims in Review Period	Percentage % of Total Reviewed
	11,725	33.39%

Claims In Process/Pended	
Medicaid	Total Pended/In Process Claims on Last Day of Review Period
	5,435
Alliance	Total Pended/In Process Claims on Last Day of Review Period
	588

Percentage % of Total PAID	Total Claims Paid 31 60 days from Submission	Percentage % of Total PAID	Total Claims Paid 61 90 days from Submission	Percentage % of Total PAID
99.95%	84	0.05%	0	0.00%
Percentage % of Total PAID	Total Claims Paid 31 60 days from Submission	Percentage % of Total PAID	Total Claims Paid 61 90 days from Submission	Percentage % of Total PAID
99.99%	2	0.01%	0	0.00%

CLAIMS MONTHLY REPORT

MCO Name:	AmeriHealth
Review Period:	May-18
Total Medicaid Claims Reviewed in Reporting Period:	259,940
Total Alliance Claims Reviewed in Reporting Period:	32,629
Total Dollars Paid - Medicaid:	\$3,645,143.00
Total Dollars Paid - Alliance:	\$3,699,490.00

Claims Payment		
Medicaid	Total PAID Claims Reviewed for Period	Total Claims Paid < 31 days from Submission
	172,827	172,706
Alliance	Total PAID Claims Reviewed for Period	Total Claims Paid < 31 days from Submission
	21,081	21,052

Claims Denials		
Medicaid	Total Denied Claims in Review Period	Percentage % of Total Reviewed
	87,113	33.51%
Alliance	Total Denied Claims in Review Period	Percentage % of Total Reviewed
	11,548	35.39%

Claims In Process/Pended	
Medicaid	Total Pended/In Process Claims on Last Day of Review Period
	12,990
Alliance	Total Pended/In Process Claims on Last Day of Review Period
	1,429

Percentage % of Total PAID	Total Claims Paid 31 60 days from Submission	Percentage % of Total PAID	Total Claims Paid 61 90 days from Submission	Percentage % of Total PAID
99.93%	120	0.07%	1	0.00%
Percentage % of Total PAID	Total Claims Paid 31 60 days from Submission	Percentage % of Total PAID	Total Claims Paid 61 90 days from Submission	Percentage % of Total PAID
99.86%	29	0.14%	0	0.00%

CLAIMS MONTHLY REPORT

MCO Name:	AmeriHealth
Review Period:	June-18
Total Medicaid Claims Reviewed in Reporting Period:	256,228
Total Alliance Claims Reviewed in Reporting Period:	32,633
Total Dollars Paid - Medicaid:	\$36,899,307.00
Total Dollars Paid - Alliance:	\$3,946,584.00

Claims Payment		
Medicaid	Total PAID Claims Reviewed for Period	Total Claims Paid < 31 days from Submission
	169,734	169,660
Alliance	Total PAID Claims Reviewed for Period	Total Claims Paid < 31 days from Submission
	20,464	20,447

Claims Denials		
Medicaid	Total Denied Claims in Review Period	Percentage % of Total Reviewed
	86,494	33.76%
Alliance	Total Denied Claims in Review Period	Percentage % of Total Reviewed
	12,169	37.29%

Claims In Process/Pended	
Medicaid	Total Pended/In Process Claims on Last Day of Review Period
	17,533
Alliance	Total Pended/In Process Claims on Last Day of Review Period
	2,210

Percentage % of Total PAID	Total Claims Paid 31 60 days from Submission	Percentage % of Total PAID	Total Claims Paid 61 90 days from Submission	Percentage % of Total PAID
99.96%	71	0.04%	3	0.00%
Percentage % of Total PAID	Total Claims Paid 31 60 days from Submission	Percentage % of Total PAID	Total Claims Paid 61 90 days from Submission	Percentage % of Total PAID
99.92%	17	0.08%	0	0.00%

CLAIMS MONTHLY REPORT

MCO Name:	AmeriHealth
Review Period:	July-18
Total Medicaid Claims Reviewed in Reporting Period:	258,095
Total Alliance Claims Reviewed in Reporting Period:	33,775
Total Dollars Paid - Medicaid:	\$38,512,133.00
Total Dollars Paid - Alliance:	\$4,246,079.00

Claims Payment		
Medicaid	Total PAID Claims Reviewed for Period	Total Claims Paid < 31 days from Submission
	172,175	172,127

Alliance	Total PAID Claims Reviewed for Period	Total Claims Paid < 31 days from Submission
	21,459	21,453

Claims Denials		
Medicaid	Total Denied Claims in Review Period	Percentage % of Total Reviewed
	85,920	33.29%
Alliance	Total Denied Claims in Review Period	Percentage % of Total Reviewed
	12,316	36.46%

Claims In Process/Pended	
Medicaid	Total Pended/In Process Claims on Last Day of Review Period
	8,878
Alliance	Total Pended/In Process Claims on Last Day of Review Period
	1,052

Percentage % of Total PAID	Total Claims Paid 31 60 days from Submission	Percentage % of Total PAID	Total Claims Paid 61 90 days from Submission	Percentage % of Total PAID
99.97%	48	0.03%	0	0.00%
Percentage % of Total PAID	Total Claims Paid 31 60 days from Submission	Percentage % of Total PAID	Total Claims Paid 61 90 days from Submission	Percentage % of Total PAID
99.97%	6	0.03%	0	0.00%

CLAIMS MONTHLY REPORT

MCO Name:	AmeriHealth
Review Period:	August-18
Total Medicaid Claims Reviewed in Reporting Period:	251,419
Total Alliance Claims Reviewed in Reporting Period:	30,763
Total Dollars Paid - Medicaid:	\$35,231,266.00
Total Dollars Paid - Alliance:	\$3,371,168.00

Claims Payment		
Medicaid	Total PAID Claims Reviewed for Period	Total Claims Paid < 31 days from Submission
	165,160	165,052
Alliance	Total PAID Claims Reviewed for Period	Total Claims Paid < 31 days from Submission
	18,654	18,634

Claims Denials		
Medicaid	Total Denied Claims in Review Period	Percentage % of Total Reviewed
	86,259	34.31%
Alliance	Total Denied Claims in Review Period	Percentage % of Total Reviewed
	12,109	39.36%

Claims In Process/Pended	
Medicaid	Total Pended/In Process Claims on Last Day of Review Period
	16,664
Alliance	Total Pended/In Process Claims on Last Day of Review Period
	1,580

Percentage % of Total PAID	Total Claims Paid 31 60 days from Submission	Percentage % of Total PAID	Total Claims Paid 61 90 days from Submission	Percentage % of Total PAID
99.93%	108	0.07%	0	0.00%
Percentage % of Total PAID	Total Claims Paid 31 60 days from Submission	Percentage % of Total PAID	Total Claims Paid 61 90 days from Submission	Percentage % of Total PAID
99.89%	20	0.11%	0	0.00%

CLAIMS MONTHLY REPORT

MCO Name:	AmeriHealth
Review Period:	September-18
Total Medicaid Claims Reviewed in Reporting Period:	244,986
Total Alliance Claims Reviewed in Reporting Period:	30,165
Total Dollars Paid - Medicaid:	\$33,297,473.00
Total Dollars Paid - Alliance:	\$3,492,859.00

Claims Payment		
Medicaid	Total PAID Claims Reviewed for Period	Total Claims Paid < 31 days from Submission
	162,681	162,572
Alliance	Total PAID Claims Reviewed for Period	Total Claims Paid < 31 days from Submission
	19,121	19,111

Claims Denials		
Medicaid	Total Denied Claims in Review Period	Percentage % of Total Reviewed
	82,305	33.60%
Alliance	Total Denied Claims in Review Period	Percentage % of Total Reviewed
	11,044	36.61%

Claims In Process/Pended	
Medicaid	Total Pended/In Process Claims on Last Day of Review Period
	17,975
Alliance	Total Pended/In Process Claims on Last Day of Review Period
	1,943

Percentage % of Total PAID	Total Claims Paid 31 60 days from Submission	Percentage % of Total PAID	Total Claims Paid 61 90 days from Submission	Percentage % of Total PAID
99.93%	96	0.06%	13	0.00%
Percentage % of Total PAID	Total Claims Paid 31 60 days from Submission	Percentage % of Total PAID	Total Claims Paid 61 90 days from Submission	Percentage % of Total PAID
99.95%	10	0.05%	0	0.00%

CLAIMS MONTHLY REPORT

MCO Name:	AmeriHealth
Review Period:	October-18
Total Medicaid Claims Reviewed in Reporting Period:	285,388
Total Alliance Claims Reviewed in Reporting Period:	34,665
Total Dollars Paid - Medicaid:	\$43,239,612.00
Total Dollars Paid - Alliance:	\$4,150,707.00

Claims Payment		
Medicaid	Total PAID Claims Reviewed for Period	Total Claims Paid < 31 days from Submission
	197,252	197,106
Alliance	Total PAID Claims Reviewed for Period	Total Claims Paid < 31 days from Submission
	23,033	23,004

Claims Denials		
Medicaid	Total Denied Claims in Review Period	Percentage % of Total Reviewed
	88,136	30.88%
Alliance	Total Denied Claims in Review Period	Percentage % of Total Reviewed
	11,632	33.56%

Claims In Process/Pended	
Medicaid	Total Pended/In Process Claims on Last Day of Review Period
	10,169
Alliance	Total Pended/In Process Claims on Last Day of Review Period
	939

Percentage % of Total PAID	Total Claims Paid 31 60 days from Submission	Percentage % of Total PAID	Total Claims Paid 61 90 days from Submission	Percentage % of Total PAID
99.93%	146	0.07%	0	0.00%
Percentage % of Total PAID	Total Claims Paid 31 60 days from Submission	Percentage % of Total PAID	Total Claims Paid 61 90 days from Submission	Percentage % of Total PAID
99.87%	29	0.13%	0	0.00%

CLAIMS MONTHLY REPORT

MCO Name:	AmeriHealth
Review Period:	November-18
Total Medicaid Claims Reviewed in Reporting Period:	248,378
Total Alliance Claims Reviewed in Reporting Period:	33,059
Total Dollars Paid - Medicaid:	\$32,747,116.00
Total Dollars Paid - Alliance:	\$3,699,049.00

Claims Payment		
Medicaid	Total PAID Claims Reviewed for Period	Total Claims Paid < 31 days from Submission
	162,269	162,168

Alliance	Total PAID Claims Reviewed for Period	Total Claims Paid < 31 days from Submission
	21,440	21,420

Claims Denials		
Medicaid	Total Denied Claims in Review Period	Percentage % of Total Reviewed
	86,109	34.67%
Alliance	Total Denied Claims in Review Period	Percentage % of Total Reviewed
	11,619	35.15%

Claims In Process/Pended	
Medicaid	Total Pended/In Process Claims on Last Day of Review Period
	18,310
Alliance	Total Pended/In Process Claims on Last Day of Review Period
	1,991

Percentage % of Total PAID	Total Claims Paid 31 60 days from Submission	Percentage % of Total PAID	Total Claims Paid 61 90 days from Submission	Percentage % of Total PAID
99.94%	101	0.06%	0	0.00%
Percentage % of Total PAID	Total Claims Paid 31 60 days from Submission	Percentage % of Total PAID	Total Claims Paid 61 90 days from Submission	Percentage % of Total PAID
99.91%	20	0.09%	0	0.00%

CLAIMS MONTHLY REPORT

MCO Name:	Amerigroup
Review Period:	October-17
Total Medicaid Claims Reviewed in Reporting Period:	46,498
Total Alliance Claims Reviewed in Reporting Period:	6,931
Total Dollars Paid - Medicaid:	\$2,595,371.00
Total Dollars Paid - Alliance:	\$405,602.00

Claims Payment							
Medicaid	Total PAID Claims Reviewed for Period	Total Claims Paid < 31 days from Submission	Percentage % of Total PAID	Total Claims Paid 31-60 days from Submission	Percentage % of Total PAID	Total Claims Paid 61-90 days from Submission	Percentage % of Total PAID
	34,206	34,206	100.00%	0	0.00%	0	0.00%
Alliance	Total PAID Claims Reviewed for Period	Total Claims Paid < 31 days from Submission	Percentage % of Total PAID	Total Claims Paid 31-60 days from Submission	Percentage % of Total PAID	Total Claims Paid 61-90 days from Submission	Percentage % of Total PAID
	4,745	4,745	100.00%	0	0.00%	0	0.00%
Claims Denials							
Medicaid	Total Denied Claims in Review Period	Percentage % of Total Reviewed					
	12,292	26.44%					

Alliance	Total Denied Claims in Review Period	Percentage % of Total Reviewed
	2,186	
Claims In Process/Pended		
Medicaid	Total Pended/In Process Claims on Last Day of Review Period	31.54%
	681	
Alliance	Total Pended/In Process Claims on Last Day of Review Period	
	70	

CLAIMS MONTHLY REPORT

MCO Name:	Amerigroup
Review Period:	November-17
Total Medicaid Claims Reviewed in Reporting Period:	81,174
Total Alliance Claims Reviewed in Reporting Period:	10,291
Total Dollars Paid - Medicaid:	\$11,257,299.00
Total Dollars Paid - Alliance:	\$1,245,794.00

Claims Payment		
Medicaid	Total PAID Claims Reviewed for Period	Total Claims Paid < 31 days from Submission
	59,918	51,721
Alliance	Total PAID Claims Reviewed for Period	Total Claims Paid < 31 days from Submission
	7,272	5,102

Claims Denials		
Medicaid	Total Denied Claims in Review Period	Percentage % of Total Reviewed
	21,256	26.19%
Alliance	Total Denied Claims in Review Period	Percentage % of Total Reviewed
	3,019	29.34%

Claims In Process/Pended	
Medicaid	Total Pended/In Process Claims on Last Day of Review Period
	898
Alliance	Total Pended/In Process Claims on Last Day of Review Period
	83

Percentage % of Total PAID	Total Claims Paid 31- 60 days from Submission	Percentage % of Total PAID	Total Claims Paid 61-90 days from Submission	Percentage % of Total PAID
86.32%	8,197	13.68%	0	0.00%
Percentage % of Total PAID	Total Claims Paid 31- 60 days from Submission	Percentage % of Total PAID	Total Claims Paid 61-90 days from Submission	Percentage % of Total PAID
70.16%	2,170	29.84%	0	0.00%

CLAIMS MONTHLY REPORT

MCO Name:	Amerigroup
Review Period:	December-17
Total Medicaid Claims Reviewed in Reporting Period:	81,536
Total Alliance Claims Reviewed in Reporting Period:	10,382
Total Dollars Paid - Medicaid:	\$9,899,388.00
Total Dollars Paid - Alliance:	\$1,177,358.00

Claims Payment		
Medicaid	Total PAID Claims Reviewed for Period	Total Claims Paid < 31 days from Submission
	57,410	50,594
Alliance	Total PAID Claims Reviewed for Period	Total Claims Paid < 31 days from Submission
	6,820	5,203

Claims Denials		
Medicaid	Total Denied Claims in Review Period	Percentage % of Total Reviewed
	24,126	29.59%
Alliance	Total Denied Claims in Review Period	Percentage % of Total Reviewed
	3,562	34.31%

Claims In Process/Pended	
Medicaid	Total Pended/In Process Claims on Last Day of Review Period
	609
Alliance	Total Pended/In Process Claims on Last Day of Review Period
	42

Percentage % of Total PAID	Total Claims Paid 31-60 days from Submission	Percentage % of Total PAID	Total Claims Paid 61-90 days from Submission	Percentage % of Total PAID
88.13%	6,811	11.86%	5	0.01%
Percentage % of Total PAID	Total Claims Paid 31-60 days from Submission	Percentage % of Total PAID	Total Claims Paid 61-90 days from Submission	Percentage % of Total PAID
76.29%	1,617	23.71%	0	0.00%

CLAIMS MONTHLY REPORT

MCO Name:	Amerigroup
Review Period:	January-18
Total Medicaid Claims Reviewed in Reporting Period:	76,265
Total Alliance Claims Reviewed in Reporting Period:	9,516
Total Dollars Paid - Medicaid:	\$9,149,423.00
Total Dollars Paid - Alliance:	\$726,777.00

Claims Payment		
Medicaid	Total PAID Claims Reviewed for Period	Total Claims Paid < 31 days from Submission
	54,212	52,194
Alliance	Total PAID Claims Reviewed for Period	Total Claims Paid < 31 days from Submission
	6,082	5,588

Claims Denials		
Medicaid	Total Denied Claims in Review Period	Percentage % of Total Reviewed
	22,053	28.92%
Alliance	Total Denied Claims in Review Period	Percentage % of Total Reviewed
	3,434	36.09%

Claims In Process/Pended	
Medicaid	Total Pended/In Process Claims on Last Day of Review Period
	1,455
Alliance	Total Pended/In Process Claims on Last Day of Review Period
	116

Percentage % of Total PAID	Total Claims Paid 31-60 days from Submission	Percentage % of Total PAID	Total Claims Paid 61-90 days from Submission	Percentage % of Total PAID
96.28%	1,991	3.67%	26	0.05%
Percentage % of Total PAID	Total Claims Paid 31-60 days from Submission	Percentage % of Total PAID	Total Claims Paid 61-90 days from Submission	Percentage % of Total PAID
91.88%	490	8.06%	4	0.07%

CLAIMS MONTHLY REPORT

MCO Name:	Amerigroup
Review Period:	February-18
Total Medicaid Claims Reviewed in Reporting Period:	70,331
Total Alliance Claims Reviewed in Reporting Period:	8,418
Total Dollars Paid - Medicaid:	\$8,220,274.00
Total Dollars Paid - Alliance:	\$551,373.00

Claims Payment		
Medicaid	Total PAID Claims Reviewed for Period	Total Claims Paid < 31 days from Submission
	48,320	47,391
Alliance	Total PAID Claims Reviewed for Period	Total Claims Paid < 31 days from Submission
	5,338	5,268

Claims Denials		
Medicaid	Total Denied Claims in Review Period	Percentage % of Total Reviewed
	22,011	31.30%
Alliance	Total Denied Claims in Review Period	Percentage % of Total Reviewed
	3,080	36.59%

Claims In Process/Pended	
Medicaid	Total Pended/In Process Claims on Last Day of Review Period
	1,189
Alliance	Total Pended/In Process Claims on Last Day of Review Period
	125

Percentage % of Total PAID	Total Claims Paid 31-60 days from Submission	Percentage % of Total PAID	Total Claims Paid 61-90 days from Submission	Percentage % of Total PAID
98.08%	900	1.86%	20	0.04%
Percentage % of Total PAID	Total Claims Paid 31-60 days from Submission	Percentage % of Total PAID	Total Claims Paid 61-90 days from Submission	Percentage % of Total PAID
98.69%	70	1.31%	0	0.00%

CLAIMS MONTHLY REPORT

MCO Name:	Amerigroup
Review Period:	March-18
Total Medicaid Claims Reviewed in Reporting Period:	81,881
Total Alliance Claims Reviewed in Reporting Period:	9,648
Total Dollars Paid - Medicaid:	\$12,927,717.00
Total Dollars Paid - Alliance:	\$953,181.00

Claims Payment		
Medicaid	Total PAID Claims Reviewed for Period	Total Claims Paid < 31 days from Submission
	61,146	60,578

Alliance	Total PAID Claims Reviewed for Period	Total Claims Paid < 31 days from Submission
	6,700	6,597

Claims Denials		
Medicaid	Total Denied Claims in Review Period	Percentage % of Total Reviewed
	20,735	25.32%

Alliance	Total Denied Claims in Review Period	Percentage % of Total Reviewed
	2,948	30.56%

Claims In Process/Pended	
Medicaid	Total Pended/In Process Claims on Last Day of Review Period
	616
Alliance	Total Pended/In Process Claims on Last Day of Review Period
	36

Percentage % of Total PAID	Total Claims Paid 31- 60 days from Submission	Percentage % of Total PAID	Total Claims Paid 61-90 days from Submission	Percentage % of Total PAID
99.07%	559	0.91%	8	0.01%
Percentage % of Total PAID	Total Claims Paid 31- 60 days from Submission	Percentage % of Total PAID	Total Claims Paid 61-90 days from Submission	Percentage % of Total PAID
98.46%	101	1.51%	0	0.00%

CLAIMS MONTHLY REPORT

MCO Name:	Amerigroup
Review Period:	April-18
Total Medicaid Claims Reviewed in Reporting Period:	74,889
Total Alliance Claims Reviewed in Reporting Period:	9,822
Total Dollars Paid - Medicaid:	\$10,220,956.00
Total Dollars Paid - Alliance:	\$869,510.00

Claims Payment		
Medicaid	Total PAID Claims Reviewed for Period	Total Claims Paid < 31 days from Submission
	54,456	53,717

Alliance	Total PAID Claims Reviewed for Period	Total Claims Paid < 31 days from Submission
	6,515	6,444

Claims Denials		
Medicaid	Total Denied Claims in Review Period	Percentage % of Total Reviewed
	20,433	27.28%
Alliance	Total Denied Claims in Review Period	Percentage % of Total Reviewed
	3,307	33.67%

Claims In Process/Pended	
Medicaid	Total Pended/In Process Claims on Last Day of Review Period
	700
Alliance	Total Pended/In Process Claims on Last Day of Review Period
	50

Percentage % of Total PAID	Total Claims Paid 31- 60 days from Submission	Percentage % of Total PAID	Total Claims Paid 61-90 days from Submission	Percentage % of Total PAID
98.64%	639	1.17%	22	0.04%
Percentage % of Total PAID	Total Claims Paid 31- 60 days from Submission	Percentage % of Total PAID	Total Claims Paid 61-90 days from Submission	Percentage % of Total PAID
98.91%	61	0.94%	1	0.02%

CLAIMS MONTHLY REPORT

MCO Name:	Amerigroup
Review Period:	May-18
Total Medicaid Claims Reviewed in Reporting Period:	83,676
Total Alliance Claims Reviewed in Reporting Period:	11,317
Total Dollars Paid - Medicaid:	\$12,350,273.00
Total Dollars Paid - Alliance:	\$1,066,030.00

Claims Payment		
Medicaid	Total PAID Claims Reviewed for Period	Total Claims Paid < 31 days from Submission
	59,541	59,244
Alliance	Total PAID Claims Reviewed for Period	Total Claims Paid < 31 days from Submission
	7,477	7,378

Claims Denials		
Medicaid	Total Denied Claims in Review Period	Percentage % of Total Reviewed
	24,135	28.84%
Alliance	Total Denied Claims in Review Period	Percentage % of Total Reviewed
	3,840	33.93%

Claims In Process/Pended	
Medicaid	Total Pended/In Process Claims on Last Day of Review Period
	940
Alliance	Total Pended/In Process Claims on Last Day of Review Period
	81

Percentage % of Total PAID	Total Claims Paid 31- 60 days from Submission	Percentage % of Total PAID	Total Claims Paid 61-90 days from Submission	Percentage % of Total PAID
99.50%	198	0.33%	61	0.10%
Percentage % of Total PAID	Total Claims Paid 31- 60 days from Submission	Percentage % of Total PAID	Total Claims Paid 61-90 days from Submission	Percentage % of Total PAID
98.68%	14	0.19%	79	1.06%

CLAIMS MONTHLY REPORT

MCO Name:	Amerigroup
Review Period:	June-18
Total Medicaid Claims Reviewed in Reporting Period:	64,711
Total Alliance Claims Reviewed in Reporting Period:	8,331
Total Dollars Paid - Medicaid:	\$9,044,079.00
Total Dollars Paid - Alliance:	\$672,602.00

Claims Payment		
Medicaid	Total PAID Claims Reviewed for Period	Total Claims Paid < 31 days from Submission
	46,775	46,714

Alliance	Total PAID Claims Reviewed for Period	Total Claims Paid < 31 days from Submission
	5,486	5,486

Claims Denials		
Medicaid	Total Denied Claims in Review Period	Percentage % of Total Reviewed
	17,936	27.72%
Alliance	Total Denied Claims in Review Period	Percentage % of Total Reviewed
	2,845	34.15%

Claims In Process/Pended	
Medicaid	Total Pended/In Process Claims on Last Day of Review Period
	945
Alliance	Total Pended/In Process Claims on Last Day of Review Period
	51

Percentage % of Total PAID	Total Claims Paid 31-60 days from Submission	Percentage % of Total PAID	Total Claims Paid 61-90 days from Submission	Percentage % of Total PAID
99.87%	56	0.12%	5	0.01%
Percentage % of Total PAID	Total Claims Paid 31-60 days from Submission	Percentage % of Total PAID	Total Claims Paid 61-90 days from Submission	Percentage % of Total PAID
100.00%	0	0.00%	0	0.00%

CLAIMS MONTHLY REPORT

MCO Name:	Amerigroup
Review Period:	July-18
Total Medicaid Claims Reviewed in Reporting Period:	65,158
Total Alliance Claims Reviewed in Reporting Period:	8,951
Total Dollars Paid - Medicaid:	\$11,008,105.00
Total Dollars Paid - Alliance:	\$732,339.00

Claims Payment		
Medicaid	Total PAID Claims Reviewed for Period	Total Claims Paid < 31 days from Submission
	48,436	48,315

Alliance	Total PAID Claims Reviewed for Period	Total Claims Paid < 31 days from Submission
	5,880	5,871

Claims Denials		
Medicaid	Total Denied Claims in Review Period	Percentage % of Total Reviewed
	16,722	25.66%

Alliance	Total Denied Claims in Review Period	Percentage % of Total Reviewed
	3,071	34.31%

Claims In Process/Pended	
Medicaid	Total Pended/In Process Claims on Last Day of Review Period
	774
Alliance	Total Pended/In Process Claims on Last Day of Review Period
	81

Percentage % of Total PAID	Total Claims Paid 31- 60 days from Submission	Percentage % of Total PAID	Total Claims Paid 61-90 days from Submission	Percentage % of Total PAID
99.75%	119	0.25%	1	0.00%
Percentage % of Total PAID	Total Claims Paid 31- 60 days from Submission	Percentage % of Total PAID	Total Claims Paid 61-90 days from Submission	Percentage % of Total PAID
99.85%	9	0.15%	0	0.00%

CLAIMS MONTHLY REPORT

MCO Name:	Amerigroup
Review Period:	August-18
Total Medicaid Claims Reviewed in Reporting Period:	70,701
Total Alliance Claims Reviewed in Reporting Period:	10,142
Total Dollars Paid - Medicaid:	\$18,696,163.00
Total Dollars Paid - Alliance:	\$1,359,759.00

Claims Payment		
Medicaid	Total PAID Claims Reviewed for Period	Total Claims Paid < 31 days from Submission
	52,539	52,450

Alliance	Total PAID Claims Reviewed for Period	Total Claims Paid < 31 days from Submission
	6,947	6,939

Claims Denials		
Medicaid	Total Denied Claims in Review Period	Percentage % of Total Reviewed
	18,162	25.69%

Alliance	Total Denied Claims in Review Period	Percentage % of Total Reviewed
	3,195	31.50%

Claims In Process/Pended	
Medicaid	Total Pended/In Process Claims on Last Day of Review Period
	397
Alliance	Total Pended/In Process Claims on Last Day of Review Period
	9

Percentage % of Total PAID	Total Claims Paid 31- 60 days from Submission	Percentage % of Total PAID	Total Claims Paid 61-90 days from Submission	Percentage % of Total PAID
99.83%	83	0.16%	4	0.01%
Percentage % of Total PAID	Total Claims Paid 31- 60 days from Submission	Percentage % of Total PAID	Total Claims Paid 61-90 days from Submission	Percentage % of Total PAID
99.88%	7	0.10%	0	0.00%

CLAIMS MONTHLY REPORT

MCO Name:	Amerigroup
Review Period:	September-18
Total Medicaid Claims Reviewed in Reporting Period:	61,997
Total Alliance Claims Reviewed in Reporting Period:	9,829
Total Dollars Paid - Medicaid:	\$12,391,193.00
Total Dollars Paid - Alliance:	\$1,174,277.00

Claims Payment		
Medicaid	Total PAID Claims Reviewed for Period	Total Claims Paid < 31 days from Submission
	46,483	46,427

Alliance	Total PAID Claims Reviewed for Period	Total Claims Paid < 31 days from Submission
	6,408	6,406

Claims Denials		
Medicaid	Total Denied Claims in Review Period	Percentage % of Total Reviewed
	15,514	25.02%
Alliance	Total Denied Claims in Review Period	Percentage % of Total Reviewed
	3,421	34.81%

Claims In Process/Pended	
Medicaid	Total Pended/In Process Claims on Last Day of Review Period
	659
Alliance	Total Pended/In Process Claims on Last Day of Review Period
	94

Percentage % of Total PAID	Total Claims Paid 31- 60 days from Submission	Percentage % of Total PAID	Total Claims Paid 61-90 days from Submission	Percentage % of Total PAID
99.88%	46	0.10%	4	0.01%
Percentage % of Total PAID	Total Claims Paid 31- 60 days from Submission	Percentage % of Total PAID	Total Claims Paid 61-90 days from Submission	Percentage % of Total PAID
99.97%	2	0.03%	0	0.00%

CLAIMS MONTHLY REPORT

MCO Name:	Amerigroup
Review Period:	October-18
Total Medicaid Claims Reviewed in Reporting Period:	76,211
Total Alliance Claims Reviewed in Reporting Period:	10,810
Total Dollars Paid - Medicaid:	\$13,228,895.00
Total Dollars Paid - Alliance:	\$1,271,528.00

Claims Payment		
Medicaid	Total PAID Claims Reviewed for Period	Total Claims Paid < 31 days from Submission
	56,622	56,572

Alliance	Total PAID Claims Reviewed for Period	Total Claims Paid < 31 days from Submission
	7,508	7,503

Claims Denials		
Medicaid	Total Denied Claims in Review Period	Percentage % of Total Reviewed
	19,589	25.70%
Alliance	Total Denied Claims in Review Period	Percentage % of Total Reviewed
	3,302	30.55%

Claims In Process/Pended	
Medicaid	Total Pended/In Process Claims on Last Day of Review Period
	685
Alliance	Total Pended/In Process Claims on Last Day of Review Period
	91

Percentage % of Total PAID	Total Claims Paid 31- 60 days from Submission	Percentage % of Total PAID	Total Claims Paid 61-90 days from Submission	Percentage % of Total PAID
99.91%	45	0.08%	1	0.00%
Percentage % of Total PAID	Total Claims Paid 31- 60 days from Submission	Percentage % of Total PAID	Total Claims Paid 61-90 days from Submission	Percentage % of Total PAID
99.93%	5	0.07%	0	0.00%

CLAIMS MONTHLY REPORT

MCO Name:	Amerigroup
Review Period:	November-18
Total Medicaid Claims Reviewed in Reporting Period:	64,124
Total Alliance Claims Reviewed in Reporting Period:	9,487
Total Dollars Paid - Medicaid:	\$10,334,842.00
Total Dollars Paid - Alliance:	\$1,021,921.00

Claims Payment		
Medicaid	Total PAID Claims Reviewed for Period	Total Claims Paid < 31 days from Submission
	47,377	47,333
Alliance	Total PAID Claims Reviewed for Period	Total Claims Paid < 31 days from Submission
	6,501	6,496

Claims Denials		
Medicaid	Total Denied Claims in Review Period	Percentage % of Total Reviewed
	16,747	26.12%
Alliance	Total Denied Claims in Review Period	Percentage % of Total Reviewed
	2,986	31.47%

Claims In Process/Pended	
Medicaid	Total Pended/In Process Claims on Last Day of Review Period
	283
Alliance	Total Pended/In Process Claims on Last Day of Review Period
	12

Percentage % of Total PAID	Total Claims Paid 31-60 days from Submission	Percentage % of Total PAID	Total Claims Paid 61-90 days from Submission	Percentage % of Total PAID
99.91%	42	0.09%	2	0.00%
Percentage % of Total PAID	Total Claims Paid 31-60 days from Submission	Percentage % of Total PAID	Total Claims Paid 61-90 days from Submission	Percentage % of Total PAID
99.92%	5	0.08%	0	0.00%

CLAIMS MONTHLY REPORT

MCO Name:	Trusted
Review Period:	October-17
Total Medicaid Claims Reviewed in Reporting Period:	64,352
Total Alliance Claims Reviewed in Reporting Period:	11,598
Total Dollars Paid - Medicaid:	\$7,652,069.00
Total Dollars Paid - Alliance:	\$1,192,719.00

Claims Payment		
Medicaid	Total PAID Claims Reviewed for Period	Total Claims Paid < 31 days from Submission
	44,368	44,107
Alliance	Total PAID Claims Reviewed for Period	Total Claims Paid < 31 days from Submission
	8,110	8,083
Claims Denials		
Medicaid	Total Denied Claims in Review Period	Percentage % of Total Reviewed
	19,984	31.05%
Alliance	Total Denied Claims in Review Period	Percentage % of Total Reviewed
	3,488	30.07%

Claims In Process/Pended

Medicaid	Total Pended/In Process Claims on Last Day of Review Period
	10,544
Alliance	Total Pended/In Process Claims on Last Day of Review Period
	2,878

Percentage % of Total PAID	Total Claims Paid 31-60 days from Submission	Percentage % of Total PAID	Total Claims Paid 61-90 days from Submission	Percentage % of Total PAID
99.41%	117	0.26%	121	0.27%
Percentage % of Total PAID	Total Claims Paid 31-60 days from Submission	Percentage % of Total PAID	Total Claims Paid 61-90 days from Submission	Percentage % of Total PAID
99.67%	5	0.06%	17	0.21%

CLAIMS MONTHLY REPORT

MCO Name:	Trusted
Review Period:	November-17
Total Medicaid Claims Reviewed in Reporting Period:	62,040
Total Alliance Claims Reviewed in Reporting Period:	11,924
Total Dollars Paid - Medicaid:	\$9,042,933.00
Total Dollars Paid - Alliance:	\$2,024,941.00

Claims Payment		
Medicaid	Total PAID Claims Reviewed for Period	Total Claims Paid < 31 days from Submission
	43,309	42,759
Alliance	Total PAID Claims Reviewed for Period	Total Claims Paid < 31 days from Submission
	7,987	7,919
Claims Denials		
Medicaid	Total Denied Claims in Review Period	Percentage % of Total Reviewed
	18,731	30.19%
Alliance	Total Denied Claims in Review Period	Percentage % of Total Reviewed
	3,937	33.02%

Claims In Process/Pended

Medicaid	Total Pended/In Process Claims on Last Day of Review Period
	11,049
Alliance	Total Pended/In Process Claims on Last Day of Review Period
	2,954

Percentage % of Total PAID	Total Claims Paid 31-60 days from Submission	Percentage % of Total PAID	Total Claims Paid 61-90 days from Submission	Percentage % of Total PAID
98.73%	245	0.57%	205	0.47%
Percentage % of Total PAID	Total Claims Paid 31-60 days from Submission	Percentage % of Total PAID	Total Claims Paid 61-90 days from Submission	Percentage % of Total PAID
99.15%	31	0.39%	27	0.34%

CLAIMS MONTHLY REPORT

MCO Name:	Trusted
Review Period:	December-17
Total Medicaid Claims Reviewed in Reporting Period:	58,276
Total Alliance Claims Reviewed in Reporting Period:	11,158
Total Dollars Paid - Medicaid:	\$9,015,965.00
Total Dollars Paid - Alliance:	\$1,178,844.00

Claims Payment		
Medicaid	Total PAID Claims Reviewed for Period	Total Claims Paid < 31 days from Submission
	39,827	39,305
Alliance	Total PAID Claims Reviewed for Period	Total Claims Paid < 31 days from Submission
	7,555	7,484
Claims Denials		
Medicaid	Total Denied Claims in Review Period	Percentage % of Total Reviewed
	18,449	31.66%
Alliance	Total Denied Claims in Review Period	Percentage % of Total Reviewed
	3,603	32.29%

Claims In Process/Pended

Medicaid	Total Pended/In Process Claims on Last Day of Review Period
	10,278
Alliance	Total Pended/In Process Claims on Last Day of Review Period
	2,861

Percentage % of Total PAID	Total Claims Paid 31-60 days from Submission	Percentage % of Total PAID	Total Claims Paid 61-90 days from Submission	Percentage % of Total PAID
98.69%	342	0.86%	147	0.37%
Percentage % of Total PAID	Total Claims Paid 31-60 days from Submission	Percentage % of Total PAID	Total Claims Paid 61-90 days from Submission	Percentage % of Total PAID
99.06%	59	0.78%	6	0.08%

CLAIMS MONTHLY REPORT

MCO Name:	Trusted
Review Period:	January-18
Total Medicaid Claims Reviewed in Reporting Period:	64,355
Total Alliance Claims Reviewed in Reporting Period:	11,828
Total Dollars Paid - Medicaid:	\$9,337,827.00
Total Dollars Paid - Alliance:	\$1,218,292.00

Claims Payment		
Medicaid	Total PAID Claims Reviewed for Period	Total Claims Paid < 31 days from Submission
	44,160	40,504
Alliance	Total PAID Claims Reviewed for Period	Total Claims Paid < 31 days from Submission
	8,064	7,263
Claims Denials		
Medicaid	Total Denied Claims in Review Period	Percentage % of Total Reviewed
	20,195	31.38%
Alliance	Total Denied Claims in Review Period	Percentage % of Total Reviewed
	3,764	31.82%

Claims In Process/Pended

Medicaid	Total Pended/In Process Claims on Last Day of Review Period
	7,424
Alliance	Total Pended/In Process Claims on Last Day of Review Period
	1,897

Percentage % of Total PAID	Total Claims Paid 31-60 days from Submission	Percentage % of Total PAID	Total Claims Paid 61-90 days from Submission	Percentage % of Total PAID
91.72%	3,432	7.77%	54	0.12%
Percentage % of Total PAID	Total Claims Paid 31-60 days from Submission	Percentage % of Total PAID	Total Claims Paid 61-90 days from Submission	Percentage % of Total PAID
90.07%	797	9.88%	2	0.02%

CLAIMS MONTHLY REPORT

MCO Name:	Trusted
Review Period:	February-18
Total Medicaid Claims Reviewed in Reporting Period:	60,493
Total Alliance Claims Reviewed in Reporting Period:	11,281
Total Dollars Paid - Medicaid:	\$9,066,433.00
Total Dollars Paid - Alliance:	\$1,181,133.00

Claims Payment		
Medicaid	Total PAID Claims Reviewed for Period	Total Claims Paid < 31 days from Submission
	40,769	38,376
Alliance	Total PAID Claims Reviewed for Period	Total Claims Paid < 31 days from Submission
	7,621	7,035
Claims Denials		
Medicaid	Total Denied Claims in Review Period	Percentage % of Total Reviewed
	19,724	32.61%
Alliance	Total Denied Claims in Review Period	Percentage % of Total Reviewed
	3,660	32.44%

Claims In Process/Pended

Medicaid	Total Pended/In Process Claims on Last Day of Review Period
	5,709
Alliance	Total Pended/In Process Claims on Last Day of Review Period
	1,612

Percentage % of Total PAID	Total Claims Paid 31-60 days from Submission	Percentage % of Total PAID	Total Claims Paid 61-90 days from Submission	Percentage % of Total PAID
94.13%	2,247	5.51%	50	0.12%
Percentage % of Total PAID	Total Claims Paid 31-60 days from Submission	Percentage % of Total PAID	Total Claims Paid 61-90 days from Submission	Percentage % of Total PAID
92.31%	566	7.43%	6	0.08%

CLAIMS MONTHLY REPORT

MCO Name:	Trusted
Review Period:	March-18
Total Medicaid Claims Reviewed in Reporting Period:	64,862
Total Alliance Claims Reviewed in Reporting Period:	11,305
Total Dollars Paid - Medicaid:	\$10,943,954.00
Total Dollars Paid - Alliance:	\$1,859,854.00

Claims Payment		
Medicaid	Total PAID Claims Reviewed for Period	Total Claims Paid < 31 days from Submission
	42,408	40,137
Alliance	Total PAID Claims Reviewed for Period	Total Claims Paid < 31 days from Submission
	7,299	6,773
Claims Denials		
Medicaid	Total Denied Claims in Review Period	Percentage % of Total Reviewed
	22,454	34.62%
Alliance	Total Denied Claims in Review Period	Percentage % of Total Reviewed
	4,006	35.44%

Claims In Process/Pended

Medicaid	Total Pended/In Process Claims on Last Day of Review Period
	4,301
Alliance	Total Pended/In Process Claims on Last Day of Review Period
	900

Percentage % of Total PAID	Total Claims Paid 31-60 days from Submission	Percentage % of Total PAID	Total Claims Paid 61-90 days from Submission	Percentage % of Total PAID
94.64%	2,227	5.25%	25	0.06%
Percentage % of Total PAID	Total Claims Paid 31-60 days from Submission	Percentage % of Total PAID	Total Claims Paid 61-90 days from Submission	Percentage % of Total PAID
92.79%	525	7.19%	1	0.01%

CLAIMS MONTHLY REPORT

MCO Name:	Trusted
Review Period:	April-18
Total Medicaid Claims Reviewed in Reporting Period:	63,012
Total Alliance Claims Reviewed in Reporting Period:	11,032
Total Dollars Paid - Medicaid:	\$11,054,108.00
Total Dollars Paid - Alliance:	\$921,730.00

Claims Payment		
Medicaid	Total PAID Claims Reviewed for Period	Total Claims Paid < 31 days from Submission
	41,585	41,455
Alliance	Total PAID Claims Reviewed for Period	Total Claims Paid < 31 days from Submission
	6,973	6,963
Claims Denials		
Medicaid	Total Denied Claims in Review Period	Percentage % of Total Reviewed
	21,427	34.00%
Alliance	Total Denied Claims in Review Period	Percentage % of Total Reviewed
	4,059	36.79%

Claims In Process/Pended

Medicaid	Total Pended/In Process Claims on Last Day of Review Period
	1,682
Alliance	Total Pended/In Process Claims on Last Day of Review Period
	440

Percentage % of Total PAID	Total Claims Paid 31-60 days from Submission	Percentage % of Total PAID	Total Claims Paid 61-90 days from Submission	Percentage % of Total PAID
99.69%	74	0.18%	11	0.03%
Percentage % of Total PAID	Total Claims Paid 31-60 days from Submission	Percentage % of Total PAID	Total Claims Paid 61-90 days from Submission	Percentage % of Total PAID
99.86%	7	0.10%	0	0.00%

CLAIMS MONTHLY REPORT

MCO Name:	Trusted
Review Period:	May-18
Total Medicaid Claims Reviewed in Reporting Period:	64,581
Total Alliance Claims Reviewed in Reporting Period:	11,545
Total Dollars Paid - Medicaid:	\$9,807,226.00
Total Dollars Paid - Alliance:	\$1,014,910.00

Claims Payment		
Medicaid	Total PAID Claims Reviewed for Period	Total Claims Paid < 31 days from Submission
	44,889	44,846
Alliance	Total PAID Claims Reviewed for Period	Total Claims Paid < 31 days from Submission
	8,064	8,053
Claims Denials		
Medicaid	Total Denied Claims in Review Period	Percentage % of Total Reviewed
	19,692	30.49%
Alliance	Total Denied Claims in Review Period	Percentage % of Total Reviewed
	3,481	30.15%

Claims In Process/Pended

Medicaid	Total Pended/In Process Claims on Last Day of Review Period
	1,430
Alliance	Total Pended/In Process Claims on Last Day of Review Period
	284

Percentage % of Total PAID	Total Claims Paid 31-60 days from Submission	Percentage % of Total PAID	Total Claims Paid 61-90 days from Submission	Percentage % of Total PAID
99.90%	24	0.05%	13	0.03%
Percentage % of Total PAID	Total Claims Paid 31-60 days from Submission	Percentage % of Total PAID	Total Claims Paid 61-90 days from Submission	Percentage % of Total PAID
99.86%	3	0.04%	8	0.10%

CLAIMS MONTHLY REPORT

MCO Name:	Trusted
Review Period:	June-18
Total Medicaid Claims Reviewed in Reporting Period:	53,294
Total Alliance Claims Reviewed in Reporting Period:	9,672
Total Dollars Paid - Medicaid:	\$10,264,689.00
Total Dollars Paid - Alliance:	\$1,311,639.00

Claims Payment		
Medicaid	Total PAID Claims Reviewed for Period	Total Claims Paid < 31 days from Submission
	35,477	35,453
Alliance	Total PAID Claims Reviewed for Period	Total Claims Paid < 31 days from Submission
	6,936	6,930
Claims Denials		
Medicaid	Total Denied Claims in Review Period	Percentage % of Total Reviewed
	17,817	33.43%
Alliance	Total Denied Claims in Review Period	Percentage % of Total Reviewed
	2,736	28.29%

Claims In Process/Pended

Medicaid	Total Pended/In Process Claims on Last Day of Review Period
	1,732
Alliance	Total Pended/In Process Claims on Last Day of Review Period
	254

Percentage % of Total PAID	Total Claims Paid 31-60 days from Submission	Percentage % of Total PAID	Total Claims Paid 61-90 days from Submission	Percentage % of Total PAID
99.93%	18	0.05%	1	0.00%
Percentage % of Total PAID	Total Claims Paid 31-60 days from Submission	Percentage % of Total PAID	Total Claims Paid 61-90 days from Submission	Percentage % of Total PAID
99.91%	2	0.03%	3	0.04%

CLAIMS MONTHLY REPORT

MCO Name:	Trusted
Review Period:	July-18
Total Medicaid Claims Reviewed in Reporting Period:	50,814
Total Alliance Claims Reviewed in Reporting Period:	9,674
Total Dollars Paid - Medicaid:	\$9,761,327.00
Total Dollars Paid - Alliance:	\$1,154,350.00

Claims Payment		
Medicaid	Total PAID Claims Reviewed for Period	Total Claims Paid < 31 days from Submission
	36,562	36,404
Alliance	Total PAID Claims Reviewed for Period	Total Claims Paid < 31 days from Submission
	6,750	6,742
Claims Denials		
Medicaid	Total Denied Claims in Review Period	Percentage % of Total Reviewed
	14,252	28.05%
Alliance	Total Denied Claims in Review Period	Percentage % of Total Reviewed
	2,924	30.23%

Claims In Process/Pended

Medicaid	Total Pended/In Process Claims on Last Day of Review Period
	1,970
Alliance	Total Pended/In Process Claims on Last Day of Review Period
	397

Percentage % of Total PAID	Total Claims Paid 31-60 days from Submission	Percentage % of Total PAID	Total Claims Paid 61-90 days from Submission	Percentage % of Total PAID
99.57%	154	0.42%	1	0.00%
Percentage % of Total PAID	Total Claims Paid 31-60 days from Submission	Percentage % of Total PAID	Total Claims Paid 61-90 days from Submission	Percentage % of Total PAID
99.88%	7	0.10%	0	0.00%

CLAIMS MONTHLY REPORT

MCO Name:	Trusted
Review Period:	August-18
Total Medicaid Claims Reviewed in Reporting Period:	50,809
Total Alliance Claims Reviewed in Reporting Period:	10,216
Total Dollars Paid - Medicaid:	\$8,536,507.00
Total Dollars Paid - Alliance:	\$962,517.00

Claims Payment		
Medicaid	Total PAID Claims Reviewed for Period	Total Claims Paid < 31 days from Submission
	36,554	36,205
Alliance	Total PAID Claims Reviewed for Period	Total Claims Paid < 31 days from Submission
	7,268	7,203
Claims Denials		
Medicaid	Total Denied Claims in Review Period	Percentage % of Total Reviewed
	14,255	28.06%
Alliance	Total Denied Claims in Review Period	Percentage % of Total Reviewed
	2,948	28.86%

Claims In Process/Pended

Medicaid	Total Pended/In Process Claims on Last Day of Review Period
	2,907
Alliance	Total Pended/In Process Claims on Last Day of Review Period
	469

Percentage % of Total PAID	Total Claims Paid 31-60 days from Submission	Percentage % of Total PAID	Total Claims Paid 61-90 days from Submission	Percentage % of Total PAID
99.05%	277	0.76%	68	0.19%
Percentage % of Total PAID	Total Claims Paid 31-60 days from Submission	Percentage % of Total PAID	Total Claims Paid 61-90 days from Submission	Percentage % of Total PAID
99.11%	23	0.32%	39	0.54%

CLAIMS MONTHLY REPORT

MCO Name:	Trusted
Review Period:	September-18
Total Medicaid Claims Reviewed in Reporting Period:	50,287
Total Alliance Claims Reviewed in Reporting Period:	10,439
Total Dollars Paid - Medicaid:	\$7,941,810.00
Total Dollars Paid - Alliance:	\$1,245,625.00

Claims Payment		
Medicaid	Total PAID Claims Reviewed for Period	Total Claims Paid < 31 days from Submission
	34,294	34,013
Alliance	Total PAID Claims Reviewed for Period	Total Claims Paid < 31 days from Submission
	6,810	6,774
Claims Denials		
Medicaid	Total Denied Claims in Review Period	Percentage % of Total Reviewed
	15,993	31.80%
Alliance	Total Denied Claims in Review Period	Percentage % of Total Reviewed
	3,629	34.76%

Claims In Process/Pended

Medicaid	Total Pended/In Process Claims on Last Day of Review Period
	2,158
Alliance	Total Pended/In Process Claims on Last Day of Review Period
	1,271

Percentage % of Total PAID	Total Claims Paid 31-60 days from Submission	Percentage % of Total PAID	Total Claims Paid 61-90 days from Submission	Percentage % of Total PAID
99.18%	243	0.71%	32	0.09%
Percentage % of Total PAID	Total Claims Paid 31-60 days from Submission	Percentage % of Total PAID	Total Claims Paid 61-90 days from Submission	Percentage % of Total PAID
99.47%	23	0.34%	12	0.18%

CLAIMS MONTHLY REPORT

MCO Name:	Trusted
Review Period:	October-18
Total Medicaid Claims Reviewed in Reporting Period:	56,817
Total Alliance Claims Reviewed in Reporting Period:	15,519
Total Dollars Paid - Medicaid:	\$8,247,149.00
Total Dollars Paid - Alliance:	\$918,776.00

Claims Payment		
Medicaid	Total PAID Claims Reviewed for Period	Total Claims Paid < 31 days from Submission
	40,338	39,916
Alliance	Total PAID Claims Reviewed for Period	Total Claims Paid < 31 days from Submission
	8,788	8,762
Claims Denials		
Medicaid	Total Denied Claims in Review Period	Percentage % of Total Reviewed
	16,479	29.00%
Alliance	Total Denied Claims in Review Period	Percentage % of Total Reviewed
	6,731	43.37%

Claims In Process/Pended

Medicaid	Total Pended/In Process Claims on Last Day of Review Period
	2,751
Alliance	Total Pended/In Process Claims on Last Day of Review Period
	1,599

Percentage % of Total PAID	Total Claims Paid 31-60 days from Submission	Percentage % of Total PAID	Total Claims Paid 61-90 days from Submission	Percentage % of Total PAID
98.95%	399	0.99%	9	0.02%
Percentage % of Total PAID	Total Claims Paid 31-60 days from Submission	Percentage % of Total PAID	Total Claims Paid 61-90 days from Submission	Percentage % of Total PAID
99.70%	22	0.25%	4	0.05%

CLAIMS MONTHLY REPORT

MCO Name:	Trusted
Review Period:	November-18
Total Medicaid Claims Reviewed in Reporting Period:	49,936
Total Alliance Claims Reviewed in Reporting Period:	10,547
Total Dollars Paid - Medicaid:	\$8,412,973.00
Total Dollars Paid - Alliance:	\$863,688.00

Claims Payment		
Medicaid	Total PAID Claims Reviewed for Period	Total Claims Paid < 31 days from Submission
	35,671	35,220
Alliance	Total PAID Claims Reviewed for Period	Total Claims Paid < 31 days from Submission
	6,898	6,890
Claims Denials		
Medicaid	Total Denied Claims in Review Period	Percentage % of Total Reviewed
	14,265	28.57%
Alliance	Total Denied Claims in Review Period	Percentage % of Total Reviewed
	3,649	34.60%

Claims In Process/Pended

Medicaid	Total Pended/In Process Claims on Last Day of Review Period
	2,471
Alliance	Total Pended/In Process Claims on Last Day of Review Period
	1,597

Percentage % of Total PAID	Total Claims Paid 31-60 days from Submission	Percentage % of Total PAID	Total Claims Paid 61-90 days from Submission	Percentage % of Total PAID
98.74%	446	1.25%	4	0.01%
Percentage % of Total PAID	Total Claims Paid 31-60 days from Submission	Percentage % of Total PAID	Total Claims Paid 61-90 days from Submission	Percentage % of Total PAID
99.88%	5	0.07%	0	0.00%

AMENDMENT OF SOLICITATION / MODIFICATION OF CONTRACT			1. Contract Number DCHT-2018-C-0087-A02		Page of Pages 1 1			
2. Amendment/Modification Number M0002		3. Effective Date See Box 16C		4. Requisition/Purchase Request No.		5. Solicitation Caption Managed Care Organization (MCO)		
6. Issued by: Office of Contracting and Procurement 441 4 th Street NW, Suite 700S Washington, DC 20001				Code			7. Administered by (If other than line 6) DEPARTMENT OF HEALTHCARE FINANCE 441 4th Street, N.W. Suite 900S Washington, DC 20001 Lisa Truitt, Contract Administrator (CA)	
8. Name and Address of Contractor (No. street, city, county, state and zip code) Karen Dale, Market President/CEO AmeriHealth Caritas District of Columbia, Inc. 1120 Vermont Ave N.W. Suite 200 Washington, DC 20005 kdale@amerihealthcaritasdc.com				9A. Amendment of Solicitation No.				
				9B. Dated (See Item 11)				
				10A. Modification of Contract/Order No. X DCHT-2018-C-0087-A02				
				10B. Dated (See Item 13) 10/1/18				
Code		Facility						
11. THIS ITEM ONLY APPLIES TO AMENDMENTS OF SOLICITATIONS								
<input type="checkbox"/> The above numbered solicitation is amended as set forth in Item 14. The hour and date specified for receipt of Offers <input type="checkbox"/> is extended. <input type="checkbox"/> is not extended. Offers must acknowledge receipt of this amendment prior to the hour and date specified in the solicitation or as amended, by one of the following methods: (a) By completing Items 8 and 15, and returning _____ copies of the amendment; (b) By acknowledging receipt of this amendment on each copy of the offer submitted; or (c) BY separate letter or fax which includes a reference to the solicitation and amendment number. FAILURE OF YOUR ACKNOWLEDGMENT TO BE RECEIVED AT THE PLACE DESIGNATED FOR THE RECEIPT OF OFFERS PRIOR TO THE HOUR AND DATE SPECIFIED MAY RESULT IN REJECTION OF YOUR OFFER. If by virtue of this amendment you desire to change an offer already submitted, such may be made by letter or fax, provided each letter or telegram makes reference to the solicitation and this amendment, and is received prior to the opening hour and date specified.								
12. Accounting and Appropriation Data (If Required)								
13. THIS ITEM APPLIES ONLY TO MODIFICATIONS OF CONTRACT/ORDERS, IT MODIFIES THE CONTRACT/ORDER NO. AS DESCRIBED IN ITEM 14								
X		A. This change order is issued pursuant to (Specify Authority): 27 DCMR, Chapter 36, Contract Modifications The changes set forth in Item 14 are made in the contract/order no. in item 10A.						
		B. The above numbered contract/order is modified to reflect the administrative changes (such as changes in paying office, appropriation data etc.) set forth in item 14, pursuant to the authority of 27 DCMR, Chapter 36, Section 3601.2.						
		C. This supplemental agreement is entered into pursuant to authority of:						
		D. Other (Specify type of modification and authority)						
E. IMPORTANT: Contractor is not <input type="checkbox"/> is <input checked="" type="checkbox"/> required to sign this document.								
14. Description of Amendment/Modification (Organized by UCF Section headings, including solicitation/contract subject matter where feasible.)								
Contract No. DCHT-2018-C-0087-A02 is hereby modified as follows:								
1. Attachment A – Revisions to Contract. The District modifies contract number DCHT-2018-C-0087-A02 to delete language in the "Current Language" column and replace it with the language in the "New Language" column.								
All Other Terms and Conditions remain unchanged								
Except as provided herein, all terms and conditions of the document is referenced in Item 9A or 10A remain unchanged and in full force and effect.								
15A. Name and Title of Signer (Type or print) <i>Karen M. Dale, Market President</i>				16A. Name of Contracting Officer Helena Barbour				
15B. Name of Contractor <i>Karen M. Dale</i>		15C. Date Signed <i>12/20/18</i>		16B. District of Columbia <i>Helena Barbour</i>		16C. Date Signed <i>12/28/18</i>		
<small>(Signature of person authorized to sign)</small>				<small>(Signature of Contracting Officer)</small>				

Attachment A – Revisions to Contract

DCHFP CONTRACT MODIFICATIONS CMS REVIEW

Modification Number	Contract Citation	Regulatory Citation	Current Language	New Language
1	C.5.21.2.1.2	42 CFR §438.206(b)(7)		Contractor shall demonstrate that its Provider Network includes sufficient family planning providers to ensure timely access to Covered Services.
2	C.5.21.2.1.3	42 CFR §438.206(c)(3)		Contractor shall ensure that Network Providers provide physical access, reasonable accommodations, and accessible equipment for all Enrollees with physical or mental disabilities.
3	C.5.21.2.2	42 CFR §438.68(b)(1)(iii) 42 CFR § 438.68(b)(1)(iv) 42 CFR § 438.68(b)(1)(vii) 42 CFR § 438.68(b)(1)(viii) 42 CFR § 438.68(b)(3);	Contractor shall meet geographic access standards for all Beneficiaries as outlined in this section. Mileage and Travel Time is as defined by section C.3.141. Providers that have not been credentialed must not be included in the Contractor's reporting or assessment of network adequacy or accessibility requirements.	Contractor shall meet relevant District network adequacy standards in all geographic areas in which the Contractor operates, as well as, adheres to the time and distance standards developed by the District for the following Provider types, if the Provider type is covered under the contract: Adult PCPs, Pediatric PCPs. OB/GYN Providers Adult Behavioral Health (mental and substance use disorder) providers Pediatric Behavioral Health (mental and substance use disorder) providers Adult Specialist Providers Pediatric Specialist Providers Hospitals,

Attachment A – Revisions to Contract

			Pharmacies, Pediatric Dental Providers, Any additional Provider types when it promotes the objectives of the Medicaid program determined by CMS.
4	C.5.21.2.2.3		Providers that have not been enrolled or re-enrolled with DHCF shall be excluded in the Contractor's reporting or assessment of network adequacy or accessibility requirements.
5	C.5.21.2.5	Mental Health and Hospital Care	Behavioral Health and Hospital Care
6	C.5.20.8.2.1	42 CFR § 438.910(d)(3)	The Contractor shall use processes, strategies, evidentiary standards, or other factors in determining access to Out-Of- Network Providers for Behavioral Health services that are comparable to, and applied no more stringently than, the processes, strategies, evidentiary standards, or other factors in determining access to Out-Of-Network Providers for medical/surgical services in the same classification.
7	C.5.20.8.2.2	42 CFR § 438.3(e)(1)(ii)	The Contractor shall cover, in addition to Covered Services under the State Plan, any services necessary for compliance with the requirements for parity in mental health and substance use disorder benefits in 42 CFR part 438, subpart K, and this Contract identifies the types and amount, duration and scope of services consistent with the analysis of parity compliance conducted by either the District or the Contractor.

Attachment A – Revisions to Contract

8	C.5.20.8.2.3	42 CFR § 438.905(b)		The Contractor shall not include an aggregate lifetime or annual dollar limit on any medical/surgical benefits or includes an aggregate lifetime or annual dollar limit that applies to less than one-third of all medical/surgical benefits provided to Enrollees through a contract with the District, it may not impose an aggregate lifetime or annual dollar limit, respectively, on Behavioral Health services in accordance with the .
9	C.5.20.8.2.4	42 CFR § 438.910(b)(1)		The Contractor shall not apply any financial requirement or treatment limitation to Behavioral Health services. in any classification that is more restrictive than the predominant financial requirement or treatment limitation of that type applied to substantially all medical/surgical services in the same classification furnished to Enrollees (whether the services are furnished by the same Contractor).
10	C.5.20.8.2.5	42 CFR § 438.910(b)(2)		Except for services as defined Rehabilitation Behavioral Health Services as described in section C.8.20.2 Table B, the Contractor shall provide Behavioral Health services in every classification in which medical/surgical services are provided

Attachment A – Revisions to Contract

11	C.5.20.8.2.6	42 CFR § 438.910(d)		The Contractor shall not impose NQTLs for Behavioral Health services in any classification whereas, under the policies and procedures of the Contractor as written and in operation, any processes, strategies, evidentiary standards, or other factors used in applying the NQTL to Behavioral Health services in the classification are comparable to, and are applied no more stringently than, the processes, strategies, evidentiary standards, or other factors used in applying the limitation for medical/surgical services in the classification
12	C.5.20.8.2.7	61 Fed. Reg. 18413, 18414 and 18417 (March 30, 2016)		The Contractor shall report to DHCF upon request the necessary documentation required in accordance with 42 CFR part 438, subpart K regarding parity in mental health and substance use disorder services.
13	C.5.20.8.2.8	42 CFR §438.910(d)		The Contractor shall not impose Prior Authorization requirements for Behavioral Health services that are greater or more restrictive than the Prior Authorization requirements for comparable medical/surgical in accordance with 42 CFR § 438.910(d).
14	C.5.17.6.6	42 CFR §438.62 (b)(1) - (2)	In the event Contractor's Contract with DHCF is terminated, Contractor shall comply with all District laws and DHCF policies and	In accordance 42 CFR § 438.62(b) in the event the Contractor's Contract with the District is terminated, the Enrollee is no longer eligible for DC Medicaid, or the Enrollee is transitioned from or to FFS, the

Attachment A – Revisions to Contract

			<p>procedures regarding Enrollees' disenrollment and with respect to transition and closeout services for the Enrollees</p>	<p>Contractor shall comply with all District laws and DHCF's policies and procedures including DHCF's Continuity of Care Plan. The Contractor shall ensure continued access to services in the absence of continued services would result in the serious detriment to an Enrollee's health or be at risk of hospitalization or institutionalization.</p>
--	--	--	---	--

AS OF 01/19/2019

CODE	PROCEDURE DESCRIPTION	FEE (AGE 21+)	FEE (UNDER 21)
D0120	PERIODIC ORAL EVALUATION - ESTABLISHED PATIENT	\$31.00	\$35.00
D0140	LIMITED ORAL EVALUATION - PROBLEM FOCUSED	\$45.00	\$50.00
D0145	ORAL EVALUATION FOR A PATIENT UNDER THREE YEARS OF AGE AND COUNSELING WITH PRIMARY CAREGIVER	\$40.00	\$40.00
D0150	COMPREHENSIVE ORAL EVALUATION - NEW OR ESTABLISHED PATIENT	\$69.00	\$77.50
D0160	DETAILED AND EXTENSIVE ORAL EVALUATION - PROBLEM FOCUSED BY REPORT	\$60.00	\$67.50
D0170	RE-EVALUATION-LIMITED PROBLEM FOCUSED (ESTABLISHED PATIENT; NOT POST-OPERATIVE VISIT)	\$40.00	\$45.00
D0180	COMPREHENSIVE PERIODONTAL EVALUATION - NEW OR ESTABLISHED PATIENT	\$69.00	\$77.50
D0190	SCREENING OF A PATIENT	\$30.00	\$30.00
D0191	ASSESSMENT OF A PATIENT	\$30.00	\$30.00
D0210	INTRAORAL - COMPLETE SERIES OF RADIOGRAPHIC IMAGES	\$70.00	\$91.00
D0220	INTRAORAL - PERIAPICAL FIRST RADIOGRAPHIC IMAGE	\$16.00	\$20.00
D0230	INTRAORAL - PERIAPICAL EACH ADDITIONAL RADIOGRAPHIC IMAGE	\$12.00	\$16.00
D0240	INTRAORAL - OCCLUSAL RADIOGRAPHIC IMAGE	\$23.00	\$29.00
D0270	BITEWING - SINGLE RADIOGRAPHIC IMAGE	\$16.00	\$21.00
D0272	BITEWINGS - TWO RADIOGRAPHIC IMAGES	\$32.00	\$40.00
D0274	BITEWINGS - FOUR RADIOGRAPHIC IMAGES	\$38.00	\$48.00
D0290	POSTERIOR-ANTERIOR OR LATERAL SKULL AND FACIAL BONE SURVEY RADIOGRAPHIC IMAGE	\$140.00	\$314.00
D0330	PANORAMIC RADIOGRAPHIC IMAGE	\$68.00	\$80.00
D0340	2d cephalometric radiographic image - acquisition measurement and analysis	\$80.00	\$100.00
D0350	2d oral/facial photographic image obtained intra-orally or extra-orally	\$47.00	\$59.00
D0364	CONE BEAM CT CAPTURE AND INTERPRETATION WITH LIMITED FIELD OF VIEW - LESS THAN ONE WHOLE JAW	Manual Pricing	Manual Pricing
D0365	CONE BEAM CT CAPTURE AND INTERPRETATION WITH FIELD OF VIEW OF ONE FULL DENTAL ARCH - MANDIBLE	Manual Pricing	Manual Pricing
D0366	CONE BEAM CT CAPTURE AND INTERPRETATION WITH FIELD OF VIEW OF ONE FULL DENTAL ARCH - MAXILLA WITH OR WITHOUT CRANIUM	Manual Pricing	Manual Pricing
D0367	CONE BEAM CT CAPTURE AND INTERPRETATION WITH FIELD OF VIEW OF BOTH JAWS WITH OR WITHOUT CRANIUM	\$235.68	\$235.68
D0460	PULP TEST	\$27.00	\$39.00
D0470	STUDY MODELS	\$50.00	\$75.00
D1110	PREVENTIVE PROPHYLAXIS (ADULT)	\$69.00	\$77.50
D1120	PREVENTIVE PROPHYLAXIS (CHILD)	\$47.00	\$47.00
D1206	TOPICAL APPLICATION OF FLUORIDE VARNISH	\$29.00	\$29.00
D1208	Topical application of fluoride - excluding varnish	\$25.00	\$25.00
D1351	DENTAL SEALANTS	\$38.00	\$38.00
D1510	FIXED BAND TYPE	\$184.00	\$230.00
D1516	SPACE MAINTAINER - FIXED - BILATERAL MAXILLARY	\$260.00	\$350.00
D1517	SPACE MAINTAINER - FIXED - BILATERAL MANDIBULAR	\$260.00	\$350.00
D1575	DISTAL SHOE SPACE MAINTAINER - FIXED - UNILATERAL	\$230.00	\$230.00
D2140	AMALGAM-ONE SURFACE PRIMARY OR PERMANENT	\$72.00	\$90.00
D2150	AMALGAM-TWO SURFACES PRIMARY OR PERMANENT	\$92.00	\$115.00
D2160	AMALGAM-THREE SURFACES PRIMARY OR PERMANENT	\$110.00	\$139.00
D2161	AMALGAM-FOUR OR MORE SURFACES PRIMARY OR PERMANENT	\$132.00	\$165.00
D2330	RESIN-ONE SURFACE ANTERIOR	\$84.00	\$106.00
D2331	RESIN-TWO SURFACES ANTERIOR	\$108.00	\$135.00
D2332	RESIN-THREE SURFACES ANTERIOR	\$132.00	\$165.00
D2335	RESIN-FOUR OR MORE SURFACES OR INVOLVING INCISAL ANGLE (ANTERIOR)	\$160.00	\$200.00
D2391	RESIN-BASED COMPOSITE - ONE SURFACE POSTERIOR	\$96.00	\$120.00

CODE	PROCEDURE DESCRIPTION	FEE (AGE 21+)	FEE (UNDER 21)
D2392	RESIN-BASED COMPOSITE - TWO SURFACES POSTERIOR	\$128.00	\$160.00
D2393	RESIN-BASED COMPOSITE - THREE SURFACES POSTERIOR	\$160.00	\$200.00
D2394	RESIN-BASED COMPOSITE - FOUR OR MORE SURFACES POSTERIOR	\$188.00	\$236.00
D2710	CROWN - RESIN-BASED COMPOSITE (INDIRECT)	\$400.00	\$400.00
D2722	CROWN-RESIN WITH NOBLE METAL	\$300.00	\$915.00
D2750	PORCELAIN WITH METAL	\$500.00	\$500.00
D2790	GOLD(FULL CAST)	\$600.00	\$600.00
D2799	PROVISIONAL CROWN - FURTHER TREATMENT OR COMPLETION OF DIAGNOSIS NECESSARY PRIOR TO FINAL IMPRESSION	\$200.00	\$375.00
D2920	Re-cement or re-bond crown	\$48.00	\$75.00
D2930	PREFABRICATED STAINLESS STEEL CROWN-PRIMARY TOOTH	\$300.00	\$300.00
D2931	PREFABRICATED STAINLESS STEEL CROWN-PERMANENT TOOTH	\$102.40	\$102.40
D2934	PREFABRICATED ESTHETIC COATED STAINLESS STEEL CROWN - PRIMARY TOOTH	\$300.00	\$300.00
D2941	INTERIM THERAPEUTIC RESTORATION - PRIMARY DENTITION	\$70.00	\$70.00
D2954	PREFABRICATED POST AND CORE IN ADDITION TO CROWN	\$80.00	\$80.00
D3110	PULP CAP DIRECT EXCLUDING FINAL RESTORATION	\$35.00	\$55.00
D3220	PULPOTOMY	\$107.00	\$134.00
D3310	ENDODONTIC THERAPY ANTERIOR TOOTH (EXCLUDING FINAL RESTORATION)	\$398.00	\$498.00
D3320	Endodontic therapy premolar tooth (excluding final restoration)	\$472.00	\$591.00
D3330	Endodontic therapy molar tooth (excluding final restoration)	\$582.00	\$728.00
D3346	RETREATMENT OF PREVIOUS ROOT CANAL THERAPY-ANTERIOR	\$441.00	\$552.00
D3347	Retreatment of previous root canal therapy - premolar	\$525.00	\$657.00
D3348	RETREATMENT OF PREVIOUS ROOT CANAL THERAPY-MOLAR	\$646.00	\$808.00
D3351	Apexification/recalcification - initial visit (apical closure/calcific repair of perforations root resorption etc.)	\$198.00	\$248.00
D3410	Apicoectomy - anterior	\$426.00	\$533.00
D3421	Apicoectomy - premolar (first root)	\$522.00	\$653.00
D3425	Apicoectomy - molar (first root)	\$580.00	\$725.00
D3426	Apicoectomy (each additional root)	\$216.00	\$270.00
D3427	PERIRADICULAR SURGERY WITHOUT APICTOMY	\$200.00	\$200.00
D3428	BONE GRAFT IN CONJUNCTION WITH PERIRADICULAR SURGERY - PER TOOTH SINGLE SITE	\$250.00	\$250.00
D3429	BONE GRAFT IN CONJUNCTION WITH PERIRADICULAR SURGERY - EACH ADDITIONAL CONTIGUOUS TOOTH IN THE SAME SURGICAL SITE	\$125.00	\$125.00
D3430	RETROGRADE AMALGAM	\$144.00	\$180.00
D3432	GUIDED TISSUE REGENERATION RESORBABLE BARRIER PER SITE IN CONJUNCTION WITH PERIRADICULAR SURGERY	\$250.00	\$250.00
D3450	ROOT AMPUTATION	\$293.00	\$419.00
D4210	GINGIVECTOMY OR GINGIVOPLASTY - FOUR OR MORE CONTIGUOUS TEETH OR TOOTH BOUNDED SPACES PER QUADRANT	\$356.00	\$446.00
D4211	GINGIVECTOMY OR GINGIVOPLASTY - ONE TO THREE CONTIGUOUS TEETH OR TOOTH BOUNDED SPACES PER QUADRANT	\$128.00	\$160.00
D4212	GINGIVECTOMY OR GINGIVOPLASTY TO ALLOW ACCESS FOR RESTORATIVE PROCEDURE PERTOOTH	Manual Pricing	Manual Pricing
D4240	GINGIVAL FLAP PROCEDURE INCLUDING ROOT PLANING - FOUR OR MORE CONTIGUOUS TEETH OR TOOTH BOUNDED SPACES PER QUADRANT	\$100.00	\$125.00
D4241	GINGIVAL FLAP PROCEDURE INCLUDING ROOT PLANING - ONE TO THREE CONTIGUOUS TEETH OR TOOTH BOUNDED SPACES PER QUADRANT	\$100.00	\$125.00
D4249	CLINICAL CROWN LENGTHENING-HARD TISSUE	\$396.00	\$496.00
D4263	Bone replacement graft - retained natural tooth - first site in quadrant	\$361.00	\$452.00
D4264	Bone replacement graft - retained natural tooth - each additional site in quadrant	\$271.00	\$339.00
D4341	PERIODONTAL SCALING AND ROOT PLANING - FOUR OR MORE TEETH PER QUADRANT	\$140.00	\$181.00
D4342	PERIODONTAL SCALING AND ROOT PLANING - ONE TO THREE TEETH PER QUADRANT	\$70.00	\$70.00
D4346	SCALING IN PRESENCE OF GENERALIZED MODERATE OR SEVERE GINGIVAL INFLAMMATION - FULL MOUTH AFTER ORAL EVALUATION	\$100.00	\$100.00
D4355	Full mouth debridement to enable a comprehensive oral evaluation and diagnosis on a subsequent visit	\$100.00	\$130.00
D4910	PERIODONTAL MAINTENANCE	\$70.00	\$70.00

CODE	PROCEDURE DESCRIPTION	FEE (AGE 21+)	FEE (UNDER 21)
D5110	COMPLETE UPPER DENTURE	\$1,000.00	\$1,120.00
D5120	COMPLETE LOWER DENTURE	\$1,000.00	\$1,125.00
D5211	UPPER PARTIAL-RESIN BASE (INCLUDING ANY CONVENTIONAL CLASPS RESTS AND TEETH)	\$750.00	\$838.00
D5212	LOWER PARTIAL-RESIN BASE (INCLUDING ANY CONVENTIONAL CLASPS RESTS AND TEETH)	\$750.00	\$838.00
D5213	MAXILLARY PARTIAL DENTURE - CAST METAL FRAMEWORK WITH RESIN DENTURE BASES (INCLUDING ANY CONVENTIONAL CLASPS RESTS AND TEETH)	\$1,050.00	\$1,200.00
D5214	MANDIBULAR PARTIAL DENTURE - CAST METAL FRAMEWORK WITH RESIN DENTURE BASES (INCLUDING ANY CONVENTIONAL CLASPS RESTS AND TEETH)	\$1,050.00	\$1,200.00
D5221	IMMEDIATE MAXILLARY PARTIAL DENTURE - RESIN BASE (INCLUDING ANY CONVENTIONAL CLASPS REST AND TEETH)	\$750.00	\$838.00
D5222	IMMEDIATE MANDIBULAR PARTIAL DENTURE - RESIN BASE (INCLUDING ANY CONVENTIONAL CLASPS RESTS AND TEETH)	\$750.00	\$838.00
D5223	IMMEDIATE MAXILLARY PARTIAL DENTURE - CAST METAL FRAMEWORK WITH RESIN DENTURE BASES (INCLUDING ANY CONVENTIONAL CLASPS RESTS AND TEETH)	\$1,050.00	\$1,200.00
D5224	IMMEDIATE MANDIBULAR PARTIAL DENTURE - CAST METAL FRAMEWORK WITH RESIN DENTURE BASES (INCLUDING ANY CONVENTIONAL CLASPS RESTS AND TEETH)	\$1,050.00	\$1,200.00
D5511	REPAIR BROKEN COMPLETE DENTURE BASE MANDIBULAR	\$150.00	\$150.00
D5512	REPAIR BROKEN COMPLETE DENTURE BASE MAXILLARY	\$150.00	\$150.00
D5520	REPLACE MISSING OR BROKEN TEETH-COMPLETE DENTURE (EACH TOOTH)	\$100.00	\$100.00
D5611	Repair resin partial denture base mandibular	\$175.00	\$175.00
D5612	Repair resin partial denture base maxillary	\$175.00	\$175.00
D5621	REPAIR CAST PARTIAL FRAMEWORK MANDIBULAR	\$200.00	\$200.00
D5622	REPAIR CAST PARTIAL FRAMEWORK MAXILLARY	\$200.00	\$200.00
D5630	Repair or replace broken clasp - per tooth	\$70.00	\$70.00
D5640	REPLACE BROKEN TEETH PER TOOTH	\$100.00	\$125.00
D5650	ADD TOOTH TO PARTIAL DENTURE	\$60.00	\$60.00
D5660	Add clasp to existing partial denture - per tooth	\$80.00	\$80.00
D5710	REBASE COMPLETE MAXILLARY DENTURE	\$170.00	\$170.00
D5711	REBASE COMPLETE MANDIBULAR DENTURE	\$170.00	\$170.00
D5720	REBASE MAXILLARY PARTIAL DENTURE	\$160.00	\$160.00
D5721	REBASE MANDIBULAR PARTIAL DENTURE	\$160.00	\$160.00
D5730	RELINE UPPER COMPLETE MAXILLARY DENTURE (CHAIRSIDE)	\$110.00	\$110.00
D5731	RELINE LOWER COMPLETE MANDIBULAR DENTURE (CHAIRSIDE)	\$110.00	\$110.00
D5740	RELINE MAXILLARY PARTIAL DENTURE (CHAIRSIDE)	\$100.00	\$100.00
D5741	RELINE MANDIBULAR PARTIAL DENTURE (CHAIRSIDE)	\$100.00	\$100.00
D5876	ADD METAL SUBSTRUCTURE TO ACRYLIC FULL DENTURE (PER ARCH)	\$150.00	\$150.00
D5982	SURGICAL STENT	\$311.60	\$380.00
D6010	SURGICAL PLACEMENT OF IMPLANT BODY ENDOSTEAL IMPLANT	\$615.00	\$750.00
D6056	PREFABRICATED ABUTMENT - INCLUDES MODIFICATION AND PLACEMENT	\$307.50	\$375.00
D6058	ABUTMENT SUPPORTED PORCELAIN/CERAMIC CROWN	\$307.50	\$375.00
D6081	SCALING AND DEBRIDEMENT IN THE PRESENCE OF INFLAMMATION OR MUCOSITIS OF A SINGLE IMPLANT INCLUDING CLEANING OF THE IMPLANT SURFACES WITHOUT FLAP ENTRY AND	\$70.00	\$70.00
D6085	PROVISIONAL IMPLANT CROWN	\$200.00	\$200.00
D6096	REMOVE BROKEN IMPLANT RETAINING SCREW	\$584.62	\$584.62
D6101	Debridement of a peri-implant defect or defects surrounding a single implant and surface cleaning of the exposed implant surfaces including flap entry and closure	Manual Pricing	Manual Pricing
D6102	Debridement and osseous contouring of a peri-implant defect or defects surrounding a single implant and includes surface cleaning of the exposed implant surfaces including flap entry and	Manual Pricing	Manual Pricing
D6103	Bone graft for repair of peri-implant defect - does not include flap entry and closure	Manual Pricing	Manual Pricing
D6104	BONE GRAFT AT TIME OF IMPLANT PLACEMENT	Manual Pricing	Manual Pricing
D6110	IMPLANT/ABUTMENT SUPPORTED REMOVABLE DENTURE FOR EDENTULOUS ARCH - MAXILLARY	\$1,120.00	\$1,120.00
D6111	IMPLANT/ABUTMENT SUPPORTED REMOVABLE DENTURE FOR EDENTULOUS ARCH - MANDIBULAR	\$1,120.00	\$1,120.00
D6112	IMPLANT/ABUTMENT SUPPORTED REMOVABLE DENTURE FOR PARTIALLY EDENTULOUS ARCH - MAXILLARY	\$1,200.00	\$1,200.00
D6113	IMPLANT/ABUTMENT SUPPORTED REMOVABLE DENTURE FOR PARTIALLY EDENTULOUS ARCH - MANDIBULAR	\$1,200.00	\$1,200.00
D7140	EXTRACTION ERUPTED TOOTH EXTRACTION. SINGLE TOOTH	\$88.00	\$110.00

CODE	PROCEDURE DESCRIPTION	FEE (AGE 21+)	FEE (UNDER 21)
D7210	Extraction erupted tooth requiring removal of bone and/or sectioning of tooth and including elevation of mucoperiosteal flap if indicated	\$150.00	\$192.00
D7220	REMOVAL OF IMPACTED TOOTH-SOFT TISSUE	\$168.00	\$210.00
D7230	REMOVAL OF IMPACTED TOOTH-PARTIALLY BONY	\$228.00	\$285.00
D7240	REMOVAL OF IMPACTED TOOTH-COMpletely BONY	\$280.00	\$350.00
D7241	REMOVAL OF IMPACTED TOOTH-COMpletely BONY WITH UNUSUAL SURGICAL COMPLICATIONS	Manual Pricing	Manual Pricing
D7250	Removal of residual tooth roots (cutting procedure)	\$240.00	\$350.00
D7251	CORONECTOMY - INTENTIONAL PARTIAL TOOTH REMOVAL	Manual Pricing	Manual Pricing
D7270	TOOTH REIMPLANTATION AND/OR STABILIZATION OF ACCIDENTALLY EVULSED OR DISPLACED TOOTH	\$300.00	\$375.00
D7280	Exposure of an unerupted tooth	\$272.00	\$341.00
D7282	MOBILIZATION OF ERUPTED OR MALPOSITIONED TOOTH TO AID ERUPTION	\$281.00	\$352.00
D7285	Incisional biopsy of oral tissue - hard (bone tooth)	\$287.00	\$359.00
D7286	Incisional biopsy of oral tissue - soft	\$160.00	\$201.00
D7310	ALVEOLOPLASTY IN CONJUNCTION WITH EXTRACTIONS - FOUR OR MORE TEETH OR TOOTH	\$160.00	\$200.00
D7320	ALVEOLOPLASTY NOT IN CONJUNCTION WITH EXTRACTIONS - FOUR OR MORE TEETH OR TOOTH SPACES PER QUADRANT	\$236.00	\$295.00
D7340	VESTIBULOPLASTY - RIDGE EXTENSION	\$508.00	\$635.00
D7350	VESTIBULOPLASTY - RIDGE EXTENSION (including soft tissue grafts, muscle reattachment, revision of soft tissue attachment, and management of hypertrophied and hyperplastic tissue)	\$1,681.00	\$2,050.00
D7410	EXCISION OF BENIGN LESION UP TO 1.25 CM	Manual Pricing	Manual Pricing
D7412	EXCISION OF BENIGN LESION COMPLICATED	Manual Pricing	Manual Pricing
D7413	EXCISION OF MALIGNANT LESION UP TO 1.25 CM	Manual Pricing	Manual Pricing
D7414	EXCISION OF MALIGNANT LESION GREATER THAN 1.25 CM	Manual Pricing	Manual Pricing
D7415	EXCISION OF MALIGNANT LESION COMPLICATED	Manual Pricing	Manual Pricing
D7451	REMOVAL OF BENIGN ODONTOGENIC CYST OR TUMOR-LESION DIAMETER GREATER THAN 1.25 CM	\$474.00	\$593.00
D7460	REMOVAL OF BENIGN NONODONTOGENIC CYST OR TUMOR-LESION DIAMETER UP TO 1.25 CM	\$264.00	\$330.00
D7471	REMOVAL OF LATERAL EXOSTOSIS (MAXILLA OR MANDIBLE)	\$444.00	\$556.00
D7472	REMOVAL OF TORUS PALATINUS	\$548.00	\$685.00
D7473	REMOVAL OF TORUS MANDIBULARIS	\$516.00	\$645.00
D7510	INCISION DRAINAGE ABSCESS INTRAORAL	\$124.00	\$155.00
D7520	INCISION DRAINAGE EXTRAORAL	\$200.00	\$250.00
D7530	REMOVAL OF FOREIGN BODY FROM MUCOSA SKIN OR SUBCUTANEOUS ALVEOLAR TISSUE	\$197.00	\$247.00
D7610	FX OPEN REDUCTION MAXILLA	Manual Pricing	Manual Pricing
D7620	FX CLOSED REDUCTION MAXILLA	Manual Pricing	Manual Pricing
D7630	FX OPEN REDUCTION MANDIBLE	Manual Pricing	Manual Pricing
D7640	FX CLOSED REDUCTION MANDIBLE	Manual Pricing	Manual Pricing
D7650	FX OPEN REDUCTION ZYGOMATIC ARCH	Manual Pricing	Manual Pricing
D7660	FX MALAR OR ZYGOMATIC ARCH CLOSED REDUCTION	\$1,920.00	\$2,400.00
D7670	ALVEOLUS - CLOSED REDUCTION MAY INCLUDE STABILIZATION OF TEETH	\$1,003.00	\$1,254.00
D7820	CLOSED REDUCTION OF DISLOCATION	\$90.00	\$112.50
D7840	CONDYLECTOMY	\$540.00	\$675.00
D7850	MENISCECTOMY	\$504.00	\$630.00
D7860	ARTHROTOMY	\$360.00	\$450.00
D7870	ARTHROCENTESIS	\$28.00	\$36.00
D7910	SUTURES	\$152.00	\$190.00
D7911	COMPLETE SUTURE UP TO 5CM	\$245.00	\$307.00
D7940	OSTEOPLASTY FOR ORTHOGNATHIC DEFORMITIES	\$1,600.00	\$2,000.00
D7950	OSSEOUS OSTEOPERIOSTEAL OR CARTILAGE GRAFT OF THE MANDIBLE OR MAXILLA - AUTOGENOUS OR NONAUTOGENOUS BY REPORT	\$1,440.00	\$1,800.00
D7953	BONE REPLACEMENT GRAFT FOR RIDGE PRESERVATION - PER SITE	\$465.00	\$581.25

CODE	PROCEDURE DESCRIPTION	FEE (AGE 21+)	FEE (UNDER 21)
D7960	FRENULECTOMY - ALSO KNOWN AS FRENECTOMY OR FRENOTOMY - SEPARATE PROCEDURE NOT INCIDENTAL TO ANOTHER PROCEDURE	\$250.00	\$313.00
D7970	EXCISION HYPERPLASTIC TISSUE PER ARCH	\$340.00	\$425.00
D7972	SURGICAL REDUCTION OF FIBROUS TUBEROSITY	\$438.00	\$675.00
D7979	NON-SURGICAL SIALOLITHOTOMY	\$100.00	\$100.00
D7982	SIALODOCHOPLASTY	\$960.00	\$1,200.00
D8050	INTERCEPTIVE ORTHODONTIC TREATMENT OF THE PRIMARY DENTITION	Manual Pricing	Manual Pricing
D8080	COMPREHENSIVE ORTHODONTIC TREATMENT OF THE ADOLESCENT DENTITION	\$5,000.00	\$5,000.00
D8090	COMPREHENSIVE ORTHODONTIC TREATMENT OF THE ADULT DENTITION	\$4,000.00	\$5,000.00
D8210	REMOVABLE APPLIANCE THERAPY	\$441.00	\$552.00
D8220	FIXED OR CEMENTED	\$541.00	\$677.00
D8680	ORTHODONTIC RETENTION (REMOVAL OF APPLIANCES CONSTRUCTION AND PLACEMENT OF RETAINER(S))	\$445.00	\$557.00
D8695	REMOVAL OF FIXED ORTHODONTIC APPLIANCES FOR REASONS OTHER THAN COMPLETION OF TREATMENT	\$250.00	\$250.00
D8999	UNSPECIFIED ORTHODONTIC PROCEDURE BY REPORT	\$960.00	\$1,200.00
D9110	PALLIATIVE TREATMENT OF DENTAL	\$68.00	\$85.00
D9222	DEEP SEDATION/GENERAL ANESTHESIA - FIRST 15 MINUTES	\$130.00	\$130.00
D9223	Deep sedation/general anesthesia - each subsequent 15 minute increment	\$104.00	\$130.00
D9230	INHALATION OF NITROUS OXIDE/ANXIOLYSIS ANALGESIA	\$36.00	\$46.00
D9310	CONSULTATION - DIAGNOSTIC SERVICE PROVIDED BY DENTIST OR PHYSICIAN OTHER THAN REQUESTING DENTIST OR PHYSICIAN	\$90.00	\$112.50
D9420	HOSPITAL OR AMBULATORY SURGICAL CENTER CALL	\$26.00	\$33.00
D9430	CONSULTANT EVALUATION EXAM	\$54.00	\$67.50
D9944	OCCLUSAL GUARD - HARD APPLIANCE FULL ARCH	\$500.00	\$500.00
D9945	OCCLUSAL GUARD - SOFT APPLIANCE FULL ARCH	\$250.00	\$250.00
D9946	OCCLUSAL GUARD - HARD APPLIANCE PARTIAL ARCH	\$300.00	\$300.00
D9951	OCCLUSAL ADJUSTMENT-LIMITED	\$92.00	\$116.00
D9952	OCCLUSAL ADJUSTMENT-COMPLETE	\$379.00	\$474.00

CDT Code	CDT Code Description	Paid Units	Paid Dollars
D0120	PERIODIC ORAL EVALUATION - ESTABLISHED PATIENT	11384	\$376,660.84
D0140	LIMITED ORAL EVALUATION - PROBLEM FOCUSED	8016	\$366,327.00
D0145	ORAL EVALUATION FOR A PATIENT UNDER THREE YEARS OF AGE AND COUNSELING WITH PRIMARY CAREGIVER	481	\$3,240.00
D0150	COMPREHENSIVE ORAL EVALUATION - NEW OR ESTABLISHED PATIENT	7372	\$523,472.46
D0170	RE-EVALUATION-LIMITED, PROBLEM FOCUSED (ESTABLISHED PATIENT; NOT POST-OPERATIVE VISIT)	159	\$6,747.00
D0180	COMPREHENSIVE PERIODONTAL EVALUATION - NEW OR ESTABLISHED PATIENT	763	\$54,957.90
D0190	SCREENING OF A PATIENT	55	\$750.00
D0191	ASSESSMENT OF A PATIENT	520	\$8,940.00
D0210	INTRAORAL - COMPLETE SERIES OF RADIOGRAPHIC IMAGES	1621	\$115,158.89
D0220	INTRAORAL - PERIAPICAL FIRST RADIOGRAPHIC IMAGE	9960	\$165,572.97
D0230	INTRAORAL - PERIAPICAL EACH ADDITIONAL RADIOGRAPHIC IMAGE	8124	\$102,754.81
D0240	INTRAORAL - OCCLUSAL RADIOGRAPHIC IMAGE	185	\$4,725.50
D0270	BITEWING - SINGLE RADIOGRAPHIC IMAGE	281	\$4,953.20
D0272	BITEWINGS - TWO RADIOGRAPHIC IMAGES	1529	\$57,307.52
D0274	BITEWINGS - FOUR RADIOGRAPHIC IMAGES	5309	\$213,854.47
D0290	POSTERIOR-ANTERIOR OR LATERAL SKULL AND FACIAL BONE SURVEY RADIOGRAPHIC IMAGE	255	\$52,511.40
D0330	PANORAMIC RADIOGRAPHIC IMAGE	5292	\$372,419.64
D0340	2d cephalometric radiographic image - acquisition, measurement and analysis	186	\$17,990.00
D0350	2d oral/facial photographic image obtained intra-orally or extra-orally	809	\$41,354.00
D0364	CONE BEAM CT CAPTURE AND INTERPRETATION WITH LIMITED FIELD OF VIEW - LESS THAN ONE WHOLE JAW	1	\$571.00
D0367	CONE BEAM CT CAPTURE AND INTERPRETATION WITH FIELD OF VIEW OF BOTH JAWS, WITH OR WITHOUT CRANIUM	47	\$11,100.53
D0460	PULP TEST	2672	\$79,988.70
D0470	STUDY MODELS	51	\$3,050.00
D0999	PRESURGICAL WORK UP	1	\$40.00
D1110	PREVENTIVE PROPHYLAXIS (ADULT) BILL AN ADDITIONAL CODE FOR EXAM IF PERFORMED AT THE SAME TIME.	10893	\$789,664.04
D1120	PREVENTIVE PROPHYLAXIS (CHILD) BILL AN ADDITIONAL CODE IF EXAM IS PERFORMED AT THE SAME TIME.	2601	\$122,196.13
D1206	TOPICAL APPLICATION OF FLUORIDE VARNISH	2312	\$64,514.22
D1208	Topical application of fluoride - excluding varnish	16951	\$265,229.46
D1351	DENTAL SEALANTS	6758	\$256,994.76
D1510	FIXED, BAND TYPE	16	\$3,680.00
D1515	SPACE MAINTAINER-FIXED BILATERAL	8	\$2,600.00
D2140	AMALGAM-ONE SURFACE, PRIMARY OR PERMANENT	92	\$6,993.00
D2150	AMALGAM-TWO SURFACES, PRIMARY OR PERMANENT	57	\$5,796.00
D2160	AMALGAM-THREE SURFACES, PRIMARY OR PERMANENT	30	\$3,729.00
D2161	AMALGAM-FOUR OR MORE SURFACES, PRIMARY OR PERMANENT	18	\$2,508.00
D2330	RESIN-ONE SURFACE, ANTERIOR	2053	\$176,186.40

CDT Code	CDT Code Description	Paid Units	Paid Dollars
D2331	RESIN-TWO SURFACES, ANTERIOR	1176	\$129,627.00
D2332	RESIN-THREE SURFACES, ANTERIOR	2111	\$283,144.30
D2335	RESIN-FOUR OR MORE SURFACES OR INVOLVING INCISAL ANGLE (ANTERIOR)	1736	\$282,575.20
D2391	RESIN-BASED COMPOSITE - ONE SURFACE, POSTERIOR	6626	\$659,917.00
D2392	RESIN-BASED COMPOSITE - TWO SURFACES, POSTERIOR	6459	\$866,336.05
D2393	RESIN-BASED COMPOSITE - THREE SURFACES, POSTERIOR	3490	\$575,178.85
D2394	RESIN-BASED COMPOSITE - FOUR OR MORE SURFACES, POSTERIOR	1400	\$267,105.80
D2710	CROWN - RESIN-BASED COMPOSITE (INDIRECT)	276	\$112,500.00
D2722	CROWN-RESIN WITH NOBLE METAL	2	\$600.00
D2750	PORCELAIN WITH METAL CROWN	5271	\$2,651,762.00
D2751	CROWN-PROCELAIN FUSED TO PREDOMINANTLY BASE METAL	56	\$17,952.00
D2790	GOLD(FULL CAST)	105	\$63,000.00
D2794	CROWN-TITANIUM	1	\$2,252.42
D2799	PROVISIONAL CROWN - FURTHER TREATMENT OR COMPLETION OF DIAGNOSIS NECESSARY PRIOR TO FINAL IMPRESSION	331	\$66,225.00
D2920	Re-cement or re-bond crown	419	\$21,409.50
D2930	PREFABRICATED STAINLESS STEEL CROWN-PRIMARY TOOTH NEW CODE(S) D2930 OR D2931	371	\$105,860.00
D2931	PREFABRICATED STAINLESS STEEL CROWN-PERMANENT TOOTH NEW CODE(S) D2930 OR D2931	11	\$1,208.32
D2934	PREFABRICATED ESTHETIC COATED STAINLESS STEEL CROWN - PRIMARY TOOTH	20	\$6,000.00
D2941	INTERIM THERAPEUTIC RESTORATION - PRIMARY DENTITION	13	\$882.00
D2952	POST AND CORE IN ADDITION TO CROWN, INDIRECTLY FABRICATED	49	\$4,910.00
D2954	PREFABRICATED POST AND CORE IN ADDITION TO CROWN	827	\$65,449.00
D3110	PULP CAP DIRECT EXCLUDING FINAL RESTORATION	736	\$26,715.50
D3220	PULPOTOMY	134	\$16,053.80
D3310	ENDODONTIC THERAPY, ANTERIOR TOOTH (EXCLUDING FINAL RESTORATION)	877	\$355,381.80
D3320	Endodontic therapy, premolar tooth (excluding final restoration)	805	\$384,975.70
D3330	Endodontic therapy, molar tooth (excluding final restoration)	757	\$447,485.60
D3346	RETREATMENT OF PREVIOUS ROOT CANAL THERAPY-ANTERIOR	18	\$7,938.00
D3347	Retreatment of previous root canal therapy - premolar	4	\$2,100.00
D3348	RETREATMENT OF PREVIOUS ROOT CANAL THERAPY-MOLAR	19	\$12,274.00
D3410	Apicoectomy - anterior	3	\$1,278.00
D3421	Apicoectomy - premolar (first root)	1	\$783.60
D3426	Apicoectomy (each additional root)	1	\$297.00
D4210	GINGIVECTOMY OR GINGIVOPLASTY - FOUR OR MORE CONTIGUOUS TEETH OR TOOTH BOUNDED SPACES PER QUADRANT	114	\$42,865.40
D4211	GINGIVECTOMY OR GINGIVOPLASTY - ONE TO THREE CONTIGUOUS TEETH OR TOOTH BOUNDED SPACES PER QUADRANT	17	\$2,272.00
D4212	GINGIVECTOMY OR GINGIVOPLASTY TO ALLOW ACCESS FOR RESTORATIVE PROCEDURE, PER TOOTH	1	\$100.00

CDT Code	CDT Code Description	Paid Units	Paid Dollars
D4240	GINGIVAL FLAP PROCEDURE, INCLUDING ROOT PLANING - FOUR OR MORE CONTIGUOUS TEETH OR TOOTH BOUNDED SPACES PER QUADRANT	5	\$500.00
D4241	GINGIVAL FLAP PROCEDURE, INCLUDING ROOT PLANING - ONE TO THREE CONTIGUOUS TEETH OR TOOTH BOUNDED SPACES PER QUADRANT	1067	\$123,642.00
D4249	CLINICAL CROWN LENGTHENING-HARD TISSUE	2066	\$909,724.40
D4263	Bone replacement graft - retained natural tooth - first site in quadrant	8	\$2,888.00
D4264	Bone replacement graft - retained natural tooth - each additional site in quadrant	1	\$271.00
D4341	PERIODONTAL SCALING AND ROOT PLANING - FOUR OR MORE TEETH PER QUADRANT	1869	\$275,824.80
D4342	PERIODONTAL SCALING AND ROOT PLANING - ONE TO THREE TEETH, PER QUADRANT	7019	\$530,822.00
D4346	SCALING IN PRESENCE OF GENERALIZED MODERATE OR SEVERE GINGIVAL INFLAMMATION - FULL MOUTH, AFTER ORAL EVALUATION	75	\$6,020.00
D4355	Full mouth debridement to enable a comprehensive oral evaluation and diagnosis on a subsequent visit	2902	\$301,431.32
D4910	PERIODONTAL MAINTENANCE	1214	\$72,768.00
D5110	COMPLETE UPPER DENTURE	868	\$869,820.00
D5120	COMPLETE LOWER DENTURE	564	\$567,162.50
D5211	UPPER PARTIAL-RESIN BASE (INCLUDING ANY CONVENTIONAL CLASPS, RESTS AND TEETH)	465	\$349,268.80
D5212	LOWER PARTIAL-RESIN BASE (INCLUDING ANY CONVENTIONAL CLASPS, RESTS AND TEETH)	523	\$392,715.60
D5213	MAXILLARY PARTIAL DENTURE - CAST METAL FRAMEWORK WITH RESIN DENTURE BASES (INCLUDING ANY CONVENTIONAL CLASPS, RESTS AND TEETH)	881	\$927,180.00
D5214	MANDIBULAR PARTIAL DENTURE - CAST METAL FRAMEWORK WITH RESIN DENTURE BASES (INCLUDING ANY CONVENTIONAL CLASPS, RESTS AND TEETH)	1072	\$1,128,060.00
D5221	IMMEDIATE MAXILLARY PARTIAL DENTURE - RESIN BASE (INCLUDING ANY CONVENTIONAL CLASPS, REST AND TEETH)	3	\$1,500.00
D5222	IMMEDIATE MANDIBULAR PARTIAL DENTURE - RESIN BASE (INCLUDING ANY CONVENTIONAL CLASPS, RESTS AND TEETH)	1	\$750.00
D5223	IMMEDIATE MAXILLARY PARTIAL DENTURE - CAST METAL FRAMEWORK WITH RESIN DENTURE BASES (INCLUDING ANY CONVENTIONAL CLASPS, RESTS AND TEETH)	1	\$1,050.00
D5224	IMMEDIATE MANDIBULAR PARTIAL DENTURE - CAST METAL FRAMEWORK WITH RESIN DENTURE BASES (INCLUDING ANY CONVENTIONAL CLASPS, RESTS AND TEETH)	1	\$1,050.00
D5225	MAXILLARY PARTIAL DENTURE - FLEXIBLE BASE (INCLUDING ANY CLASPS, RESTS AND TEETH)	1	\$750.00
D5226	MANDIBULAR PARTIAL DENTURE - FLEXIBLE BASE (INCLUDING ANY CLASPS, RESTS AND TEETH)	1	\$750.00
D5510	REPAIR BROKEN COMPLETE DENTURE BASE	17	\$1,430.00
D5511	REPAIR BROKEN COMPLETE DENTURE BASE, MANDIBULAR	9	\$1,195.00
D5512	REPAIR BROKEN COMPLETE DENTURE BASE, MAXILLARY	13	\$1,600.00

CDT Code	CDT Code Description	Paid Units	Paid Dollars
D5520	REPLACE MISSING OR BROKEN TEETH-COMPLETE DENTURE (EACH TOOTH)	166	\$15,579.00
D5610	REPAIR BROKEN COMPLETE DENTURE	158	\$17,882.50
D5611	Repair resin partial denture base, mandibular	15	\$2,350.00
D5612	Repair resin partial denture base, maxillary	18	\$2,504.00
D5620	REPAIR DENTURE & 1 BROKEN TOOT	2	\$160.00
D5621	REPAIR CAST PARTIAL FRAMEWORK, MANDIBULAR	1	\$200.00
D5630	Repair or replace broken clasp - per tooth	73	\$5,159.00
D5640	REPLACE FX BROKEN & TOOTH ON DENTURE	311	\$33,210.00
D5650	ADD TOOTH TO PARTIAL DENTURE	1747	\$43,007.00
D5660	Add clasp to existing partial denture - per tooth	80	\$6,387.00
D5710	DUPLICATE UPPER OR LOWER COMPL	43	\$7,395.00
D5711	REBASE COMPLETE MANDIBULAR DENTURE	35	\$5,984.00
D5720	DUPLICATE UPPER OR LOWER PARTI	65	\$10,288.00
D5721	REBASE MANDIBULAR PARTIAL DENTURE	68	\$11,120.00
D5730	COMP UPPER RELINE CHAIR EPSDT	84	\$8,701.00
D5731	RELINER LOWER COMPLETE MANDIBULAR DENTURE (CHAIRSIDE)	63	\$6,512.00
D5740	RELINER UPPER OR LOWER PARTIAL	66	\$6,390.00
D5741	RELINER MANDIBULAR PARTIAL DENTURE (CHAIRSIDE)	52	\$4,990.00
D5982	SURGICAL STENT	96	\$30,104.80
D6010	SURGICAL PLACEMENT OF IMPLANT BODY: ENDOSTEAL IMPLANT	475	\$296,006.00
D6056	PREFABRICATED ABUTMENT - INCLUDES MODIFICATION AND PLACEMENT	239	\$74,736.50
D6058	ABUTMENT SUPPORTED PORCELAIN/CERAMIC CROWN	146	\$45,997.50
D6081	SCALING AND DEBRIDEMENT IN THE PRESENCE OF INFLAMMATION OR MUCOSITIS OF A SINGLE IMPLANT, INCLUDING CLEANING OF THE IMPLANT SURFACES, WITHOUT FLAP ENTRY AND CLOSURE	4	\$280.00
D6110	IMPLANT/ABUTMENT SUPPORTED REMOVABLE DENTURE FOR EDENTULOUS ARCH - MAXILLARY	5	\$5,480.00
D6111	IMPLANT/ABUTMENT SUPPORTED REMOVABLE DENTURE FOR EDENTULOUS ARCH - MANDIBULAR	8	\$8,840.00
D6112	IMPLANT/ABUTMENT SUPPORTED REMOVABLE DENTURE FOR PARTIALLY EDENTULOUS ARCH - MAXILLARY	1	\$1,120.00
D6113	IMPLANT/ABUTMENT SUPPORTED REMOVABLE DENTURE FOR PARTIALLY EDENTULOUS ARCH - MANDIBULAR	1	\$1,120.00
D6240	PORCELAIN FUSED TO METAL	1	\$500.00
D6750	Retainer crown - porcelain fused to high noble metal	2	\$1,000.00
D7140	EXTRACTION, ERUPTED TOOTH EXTRACTION. SINGLE TOOTH	4340	\$393,152.30
D7210	Extraction, erupted tooth requiring removal of bone and/or sectioning of tooth, and including elevation of mucoperiosteal flap if indicated	3949	\$602,734.10
D7220	REMOVAL OF IMPACTED TOOTH-SOFT TISSUE	34	\$6,831.75
D7230	REMOVAL OF IMPACTED TOOTH-PARTIALLY BONY	171	\$42,071.70
D7240	REMOVAL OF IMPACTED TOOTH-COMpletely BONY	203	\$64,240.00
D7250	Removal of residual tooth roots (cutting procedure)	2585	\$635,512.76

CDT Code	CDT Code Description	Paid Units	Paid Dollars
D7270	TOOTH REIMPLANTATION AND/OR STABILIZATION OF ACCIDENTALLY EVULSED OR DISPLACED TOOTH	3	\$1,025.00
D7280	Exposure of an unerupted tooth	11	\$3,164.10
D7282	MOBILIZATION OF ERUPTED OR MALPOSITIONED TOOTH TO AID ERUPTION	4	\$1,407.40
D7285	Incisional biopsy of oral tissue - hard (bone, tooth)	2	\$574.00
D7286	Incisional biopsy of oral tissue - soft	50	\$8,693.80
D7310	ALVEOLOPLASTY IN CONJUNCTION WITH EXTRACTIONS - FOUR OR MORE TEETH OR TOOTH	24	\$3,840.00
D7320	ALVEOLOPLASTY NOT IN CONJUNCTION WITH EXTRACTIONS - FOUR OR MORE TEETH OR TOOTH SPACES, PER QUADRANT	20	\$4,720.00
D7451	REMOVAL OF BENIGN ODONTOGENIC CYST OR TUMOR-LESION DIAMETER GREATER THAN 1.25 CM	1	\$474.00
D7471	REMOVAL OF LATERAL EXOSTOSIS (MAXILLA OR MANDIBLE)	12	\$5,240.00
D7473	REMOVAL OF TORUS MANDIBULARIS	9	\$4,644.00
D7510	INCISION DRAINAGE ABSCESS, INT	485	\$66,559.00
D7520	INCISION & DRAINAGE EXTRAORAL	8	\$1,600.00
D7530	REMOVAL OF FOREIGN BODY FROM MUCOSA, SKIN, OR SUBCUTANEOUS ALVEOLAR TISSUE	133	\$32,027.60
D7740	FX, MANDIBLE OPEN REDUCTION	1	\$827.99
D7910	SUTURES	514	\$78,424.00
D7911	DEBRIDEMENT & REPAIR OF SOFT T	24	\$7,270.50
D7950	OSSEOUS, OSTEOPERIOSTEAL, OR CARTILAGE GRAFT OF THE MANDIBLE OR MAXILLA - AUTOGENOUS OR NONAUTOGENOUS, BY REPORT	9	\$12,960.00
D7953	BONE REPLACEMENT GRAFT FOR RIDGE PRESERVATION - PER SITE	134	\$62,469.38
D7960	FRENULECTOMY - ALSO KNOWN AS FRENECTOMY OR FRENOTOMY - SEPARATE PROCEDURE NOT INCIDENTAL TO ANOTHER PROCEDURE	1	\$250.00
D7970	EXCISION, HYPERPLASTIC TISSUE P	505	\$204,450.00
D7972	SURGICAL REDUCTION OF FIBROUS TUBEROSITY	1	\$438.00
D8030	LIMITED ORTHODONTIC TREATMENT OF THE ADOLESCENT DENTITION	1	\$536.84
D8080	COMPREHENSIVE ORTHODONTIC TREATMENT OF THE ADOLESCENT DENTITION	44	\$216,300.00
D8090	COMPREHENSIVE ORTHODONTIC TREATMENT OF THE ADULT DENTITION	1	\$4,000.00
D8210	REMOVABLE APPLIANCE THERAPY	324	\$169,033.20
D8220	FIXED OR CEMENTED APPLIANCE THERAPY	9	\$5,784.70
D8680	ORTHODONTIC RETENTION (REMOVAL OF APPLIANCES, CONSTRUCTION AND PLACEMENT OF RETAINER(S))	38	\$17,231.10
D8692	REPLACEMENT OF LOST OR BROKEN RETAINER	1	\$357.89
D8999	UNSPECIFIED ORTHODONTIC PROCEDURE, BY REPORT	78	\$12,870.00
D9110	PALLIATIVE TREATMENT OF DENTAL	1857	\$128,116.35
D9222	DEEP SEDATION/GENERAL ANESTHESIA - FIRST 15 MINUTES	12	\$1,754.00
D9223	Deep sedation/general anesthesia - each subsequent 15 minute increment	730	\$87,880.00
D9230	INHALATION OF NITROUS OXIDE/ANXIOLYSIS, ANALGESIA	968	\$39,957.00

CDT Code	CDT Code Description	Paid Units	Paid Dollars
D9310	CONSULTATION - DIAGNOSTIC SERVICE PROVIDED BY DENTIST OR PHYSICIAN OT	1806	\$167,696.50
D9420	HOSPITAL OR AMBULATORY SURGICAL CENTER CALL	19	\$501.00
D9430	CONSULTANT EVALUATION EXAM	549	\$30,874.50
D9630	Drugs or medicaments dispensed in the office for home use	2	\$38.00
D9940	OCCLUSAL GUARDS, BY REPORT	47	\$18,339.20
D9951	OCCLUSAL ADJUSTMENT-LIMITED	728	\$73,521.80
D9952	OCCLUSAL ADJUSTMENT-COMPLETE	509	\$219,492.40
Total			\$22,330,016.26

Data extracted from MMIS on January 22,2019

CDT Code	CDT Code Description	Paid Units	Paid Dollars
D0120	PERIODIC ORAL EVALUATION - ESTABLISHED PATIENT	2820	\$93,337.90
D0140	LIMITED ORAL EVALUATION - PROBLEM FOCUSED	1922	\$88,091.91
D0145	ORAL EVALUATION FOR A PATIENT UNDER THREE YEARS OF AGE AND COUNSELING WITH PRIMARY CAREGIVER	104	\$600.00
D0150	COMPREHENSIVE ORAL EVALUATION - NEW OR ESTABLISHED PATIENT	1454	\$103,121.40
D0170	RE-EVALUATION-LIMITED, PROBLEM FOCUSED (ESTABLISHED PATIENT; NOT POST-OPERATIVE VISIT)	40	\$1,657.00
D0180	COMPREHENSIVE PERIODONTAL EVALUATION - NEW OR ESTABLISHED PATIENT	171	\$12,173.70
D0190	SCREENING OF A PATIENT	12	\$150.00
D0191	ASSESSMENT OF A PATIENT	80	\$1,620.00
D0210	INTRAORAL - COMPLETE SERIES OF RADIOGRAPHIC IMAGES	334	\$24,413.00
D0220	INTRAORAL - PERIAPICAL FIRST RADIOGRAPHIC IMAGE	2360	\$39,368.00
D0230	INTRAORAL - PERIAPICAL EACH ADDITIONAL RADIOGRAPHIC IMAGE	1881	\$23,918.40
D0240	INTRAORAL - OCCLUSAL RADIOGRAPHIC IMAGE	41	\$1,125.90
D0270	BITEWING - SINGLE RADIOGRAPHIC IMAGE	98	\$1,688.20
D0272	BITEWINGS - TWO RADIOGRAPHIC IMAGES	261	\$9,845.00
D0274	BITEWINGS - FOUR RADIOGRAPHIC IMAGES	1219	\$49,280.80
D0290	POSTERIOR-ANTERIOR OR LATERAL SKULL AND FACIAL BONE SURVEY RADIOGRAPHIC IMAGE	66	\$13,758.80
D0330	PANORAMIC RADIOGRAPHIC IMAGE	1087	\$76,232.00
D0340	2d cephalometric radiographic image - acquisition, measurement and analysis	62	\$5,910.00
D0350	2d oral/facial photographic image obtained intra-orally or extra-orally	167	\$8,862.40
D0367	CONE BEAM CT CAPTURE AND INTERPRETATION WITH FIELD OF VIEW OF BOTH JAWS, WITHOR WITHOUT CRANIUM	15	\$3,535.20
D0460	PULP TEST	821	\$24,866.60
D0470	STUDY MODELS	12	\$675.00
D1110	PREVENTIVE PROPHYLAXIS (ADULT) BILL AN ADDITIONAL CODE FOR EXAM IF PERFORMED AT THE SAME TIME.	2678	\$194,709.30
D1120	PREVENTIVE PROPHYLAXIS (CHILD) BILL AN ADDITIONAL CODE IF EXAM IS PERFORMED AT THE SAME TIME.	540	\$25,363.12
D1206	TOPICAL APPLICATION OF FLUORIDE VARNISH	527	\$15,269.10
D1208	Topical application of fluoride - excluding varnish	3468	\$64,806.90
D1351	DENTAL SEALANTS	1011	\$38,418.00
D1510	FIXED, BAND TYPE	200	\$43,976.00
D1515	SPACE MAINTAINER-FIXED BILATERAL	4	\$1,430.00
D2140	AMALGAM-ONE SURFACE, PRIMARY OR PERMANENT	11	\$3,344.96
D2150	AMALGAM-TWO SURFACES, PRIMARY OR PERMANENT	13	\$1,265.00
D2160	AMALGAM-THREE SURFACES, PRIMARY OR PERMANENT	8	\$1,008.70
D2161	AMALGAM-FOUR OR MORE SURFACES, PRIMARY OR PERMANENT	1	\$132.00
D2330	RESIN-ONE SURFACE, ANTERIOR	481	\$41,723.40
D2331	RESIN-TWO SURFACES, ANTERIOR	318	\$35,407.80
D2332	RESIN-THREE SURFACES, ANTERIOR	439	\$59,416.50
D2335	RESIN-FOUR OR MORE SURFACES OR INVOLVING INCISAL ANGLE (ANTERIOR)	348	\$56,475.00
D2391	RESIN-BASED COMPOSITE - ONE SURFACE, POSTERIOR	1168	\$116,443.20
D2392	RESIN-BASED COMPOSITE - TWO SURFACES, POSTERIOR	1322	\$177,427.20
D2393	RESIN-BASED COMPOSITE - THREE SURFACES, POSTERIOR	801	\$131,108.00
D2394	RESIN-BASED COMPOSITE - FOUR OR MORE SURFACES, POSTERIOR	374	\$71,146.40
D2710	CROWN - RESIN-BASED COMPOSITE (INDIRECT)	61	\$25,160.00
D2722	CROWN-RESIN WITH NOBLE METAL	9	\$7,554.00
D2750	PORCELAIN WITH METAL CROWN	1080	\$544,332.00
D2751	CROWN-PROCELAIN FUSED TO PREDOMINANTLY BASE METAL	9	\$2,880.00
D2790	GOLD(FULL CAST)	29	\$17,700.00
D2794	CROWN-TITANIUM	1	\$3,063.04
D2799	PROVISIONAL CROWN - FURTHER TREATMENT OR COMPLETION OF DIAGNOSIS NECESSARY PRIOR TO FINAL IMPRESSION	81	\$16,200.00

CDT Code	CDT Code Description	Paid Units	Paid Dollars
D2920	Re-cement or re-bond crown	96	\$5,028.00
D2930	PREFABRICATED STAINLESS STEEL CROWN-PRIMARY TOOTH NEW CODE(S) D2930 OR D2931	85	\$25,109.00
D2931	PREFABRICATED STAINLESS STEEL CROWN-PERMANENT TOOTH NEW CODE(S) D2930 OR D2931	2	\$204.80
D2941	INTERIM THERAPEUTIC RESTORATION - PRIMARY DENTITION	1	\$70.00
D2952	POST AND CORE IN ADDITION TO CROWN, INDIRECTLY FABRICATED	14	\$1,400.00
D2954	PREFABRICATED POST AND CORE IN ADDITION TO CROWN	200	\$15,848.00
D3110	PULP CAP DIRECT EXCLUDING FINAL RESTORATION	131	\$4,811.00
D3220	PULPOTOMY	27	\$3,131.80
D3310	ENDODONTIC THERAPY, ANTERIOR TOOTH (EXCLUDING FINAL RESTORATION)	197	\$80,368.40
D3320	Endodontic therapy, premolar tooth (excluding final restoration)	202	\$96,012.40
D3330	Endodontic therapy, molar tooth (excluding final restoration)	156	\$91,963.20
D3346	RETREATMENT OF PREVIOUS ROOT CANAL THERAPY-ANTERIOR	3	\$1,323.00
D3347	Retreatment of previous root canal therapy - premolar	2	\$1,050.00
D3348	RETREATMENT OF PREVIOUS ROOT CANAL THERAPY-MOLAR	4	\$2,584.00
D3410	Apicoectomy - anterior	1	\$426.00
D3426	Apicoectomy (each additional root)	1	\$216.00
D4210	GINGIVECTOMY OR GINGIVOPLASTY - FOUR OR MORE CONTIGUOUS TEETH OR TOOTH BOUNDED SPACES PER QUADRANT	43	\$15,846.40
D4211	GINGIVECTOMY OR GINGIVOPLASTY - ONE TO THREE CONTIGUOUS TEETH OR TOOTH BOUNDED SPACES PER QUADRANT	3	\$384.00
D4240	GINGIVAL FLAP PROCEDURE, INCLUDING ROOT PLANING - FOUR OR MORE CONTIGUOUS TEETH OR TOOTH BOUNDED SPACES PER QUADRANT	4	\$550.00
D4241	GINGIVAL FLAP PROCEDURE, INCLUDING ROOT PLANING - ONE TO THREE CONTIGUOUS TEETH OR TOOTH BOUNDED SPACES PER QUADRANT	217	\$24,287.50
D4249	CLINICAL CROWN LENGTHENING-HARD TISSUE	595	\$270,226.40
D4263	Bone replacement graft - retained natural tooth - first site in quadrant	1	\$361.00
D4341	PERIODONTAL SCALING AND ROOT PLANING - FOUR OR MORE TEETH PER QUADRANT	411	\$60,852.20
D4342	PERIODONTAL SCALING AND ROOT PLANING - ONE TO THREE TEETH, PER QUADRANT	1886	\$141,288.00
D4346	SCALING IN PRESENCE OF GENERALIZED MODERATE OR SEVERE GINGIVAL INFLAMMATION - FULL MOUTH, AFTER ORAL EVALUATION	13	\$1,310.00
D4355	Full mouth debridement to enable a comprehensive oral evaluation and diagnosis on a subsequent visit	491	\$51,623.40
D4910	PERIODONTAL MAINTENANCE	285	\$17,325.00
D5110	COMPLETE UPPER DENTURE	197	\$198,448.00
D5120	COMPLETE LOWER DENTURE	124	\$125,212.50
D5211	UPPER PARTIAL-RESIN BASE (INCLUDING ANY CONVENTIONAL CLASPS, RESTS AND TEETH)	103	\$76,925.00
D5212	LOWER PARTIAL-RESIN BASE (INCLUDING ANY CONVENTIONAL CLASPS, RESTS AND TEETH)	116	\$86,596.80
D5213	MAXILLARY PARTIAL DENTURE - CAST METAL FRAMEWORK WITH RESIN DENTURE BASES (INCLUDING ANY CONVENTIONAL CLASPS, RESTS AND TEETH)	183	\$192,960.00
D5214	MANDIBULAR PARTIAL DENTURE - CAST METAL FRAMEWORK WITH RESIN DENTURE BASES (INCLUDING ANY CONVENTIONAL CLASPS, RESTS AND TEETH)	254	\$266,880.00
D5511	REPAIR BROKEN COMPLETE DENTURE BASE, MANDIBULAR	6	\$930.00
D5512	REPAIR BROKEN COMPLETE DENTURE BASE, MAXILLARY	6	\$900.00
D5520	REPLACE MISSING OR BROKEN TEETH-COMPLETE DENTURE (EACH TOOTH)	30	\$2,975.00
D5611	Repair resin partial denture base, mandibular	9	\$1,225.00
D5612	Repair resin partial denture base, maxillary	8	\$1,067.50
D5621	REPAIR CAST PARTIAL FRAMEWORK, MANDIBULAR	2	\$320.00
D5630	Repair or replace broken clasp - per tooth	14	\$1,015.00
D5640	REPLACE FX BROKEN & TOOTH ON DENTURE	93	\$9,800.00
D5650	ADD TOOTH TO PARTIAL DENTURE	177	\$10,104.00

CDT Code	CDT Code Description	Paid Units	Paid Dollars
D5660	Add clasp to existing partial denture - per tooth	18	\$1,472.00
D5710	REBASE COMPLETE MAXILLARY DENTURE	13	\$2,244.00
D5711	REBASE COMPLETE MANDIBULAR DENTURE	4	\$680.00
D5720	REBASE MAXILLARY PARTIAL DENTURE	12	\$1,968.00
D5721	REBASE MANDIBULAR PARTIAL DENTURE	21	\$3,260.00
D5730	COMP UPPER RELINE CHAIR	18	\$1,991.00
D5731	RELINING LOWER COMPLETE MANDIBULAR DENTURE (CHAIRSIDE)	16	\$1,760.00
D5740	RELINING UPPER OR LOWER PARTIAL	10	\$1,030.00
D5741	RELINING MANDIBULAR PARTIAL DENTURE (CHAIRSIDE)	16	\$1,660.00
D5982	SURGICAL STENT	22	\$6,852.20
D6010	SURGICAL PLACEMENT OF IMPLANT BODY: ENDOSTEAL IMPLANT	106	\$65,190.00
D6011	SECOND STAGE IMPLANT SURGERY	5	\$1,750.00
D6056	PREFABRICATED ABUTMENT - INCLUDES MODIFICATION AND PLACEMENT	61	\$18,757.50
D6058	ABUTMENT SUPPORTED PORCELAIN/CERAMIC CROWN	44	\$13,530.00
D6112	IMPLANT/ABUTMENT SUPPORTED REMOVABLE DENTURE FOR PARTIALLY EDENTULOUS ARCH - MAXILLARY	1	\$1,200.00
D6113	IMPLANT/ABUTMENT SUPPORTED REMOVABLE DENTURE FOR PARTIALLY EDENTULOUS ARCH - MANDIBULAR	1	\$1,200.00
D7140	EXTRACTION, ERUPTED TOOTH EXTRACTION. SINGLE TOOTH	928	\$84,740.95
D7210	Extraction, erupted tooth requiring removal of bone and/or sectioning of tooth, and including elevation of mucoperiosteal flap if indicated	747	\$113,957.00
D7220	REMOVAL OF IMPACTED TOOTH-SOFT TISSUE	2	\$336.00
D7230	REMOVAL OF IMPACTED TOOTH-PARTIALLY BONY	36	\$8,607.00
D7240	REMOVAL OF IMPACTED TOOTH-COMpletely BONY	58	\$17,850.00
D7250	Removal of residual tooth roots (cutting procedure)	586	\$147,002.33
D7280	Exposure of an unerupted tooth	5	\$1,532.10
D7286	Incisional biopsy of oral tissue - soft	14	\$2,322.00
D7310	ALVEOLOPLASTY IN CONJUNCTION WITH EXTRACTIONS - FOUR OR MORE TEETH OR TOOTH	4	\$640.00
D7320	ALVEOLOPLASTY NOT IN CONJUNCTION WITH EXTRACTIONS - FOUR OR MORE TEETH OR TOOTH SPACES, PER QUADRANT	6	\$1,416.00
D7471	REMOVAL OF LATERAL EXOSTOSIS (MAXILLA OR MANDIBLE)	4	\$1,776.00
D7473	REMOVAL OF TORUS MANDIBULARIS	4	\$2,064.00
D7510	INCISION DRAINAGE ABSCESS, INT	128	\$18,381.36
D7520	INCISION & DRAINAGE EXTRAORAL	1	\$124.00
D7530	REMOVAL OF FOREIGN BODY FROM MUCOSA, SKIN, OR SUBCUTANEOUS ALVEOLAR TISSUE	33	\$7,920.30
D7910	SUTURES	111	\$16,967.00
D7911	DEBRIDEMENT & REPAIR OF SOFT TISSUE	11	\$3,436.60
D7950	OSSEOUS, OSTEOPERIOSTEAL, OR CARTILAGE GRAFT OF THE MANDIBLE OR MAXILLA - AUTOGENOUS OR NONAUTOGENOUS, BY REPORT	4	\$5,760.00
D7953	BONE REPLACEMENT GRAFT FOR RIDGE PRESERVATION - PER SITE	19	\$8,951.25
D7970	EXCISION, HYPERPLASTIC TISSUE P	126	\$51,892.50
D8080	COMPREHENSIVE ORTHODONTIC TREATMENT OF THE ADOLESCENT DENTITION	8	\$40,000.00
D8210	REMOVABLE APPLIANCE THERAPY	70	\$35,634.60
D8680	ORTHODONTIC RETENTION (REMOVAL OF APPLIANCES, CONSTRUCTION AND PLACEMENT OF RETAINER(S))	4	\$1,780.00
D8999	UNSPECIFIED ORTHODONTIC PROCEDURE, BY REPORT	23	\$3,450.00
D9110	PALLIATIVE TREATMENT OF DENTAL	248	\$17,229.50
D9222	DEEP SEDATION/GENERAL ANESTHESIA - FIRST 15 MINUTES	4	\$520.00
D9223	Deep sedation/general anesthesia - each subsequent 15 minute increment	204	\$25,376.00
D9230	INHALATION OF NITROUS OXIDE/ANXIOLYSIS, ANALGESIA	231	\$9,629.00
D9310	CONSULTATION - DIAGNOSTIC SERVICE PROVIDED BY DENTIST OR PHYSICIAN OTHER THAN REQUESTING DENTIST OR PHYSICIAN	428	\$39,436.75
D9430	CONSULTANT EVALUATION EXAM	129	\$7,391.25
D9940	OCCUSAL GUARDS, BY REPORT	14	\$5,750.80

CDT Code	CDT Code Description	Paid Units	Paid Dollars
D9951	OCCLUSAL ADJUSTMENT-LIMITED	153	\$15,250.80
D9952	OCCLUSAL ADJUSTMENT-COMPLETE	109	\$46,722.20
Total			\$5,037,341.12

Data extracted on January 22,2019

Gender	
Beneficiaries	
Male	13,750
Female	12,875
TOTAL	26,625

Percentage	
Male	51.6%
Female	48.4%

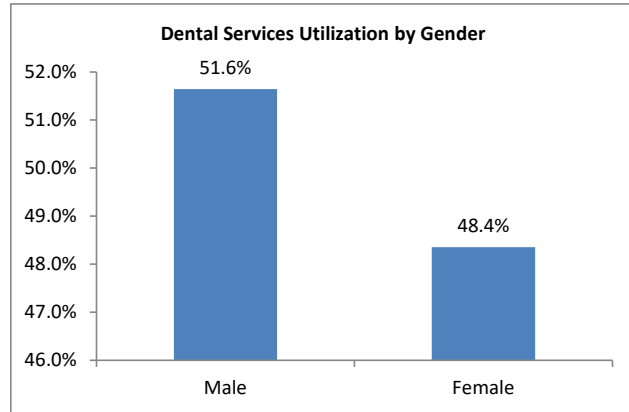

Ward	
Beneficiaries	
1	2,788
2	4,023
3	414
4	4,891
5	3,677
6	2,520
7	3,817
8	4,305
Unknown	190
TOTAL	26,625

Percentage	
1	10.5%
2	15.1%
3	1.6%
4	18.4%
5	13.8%
6	9.5%
7	14.3%
8	16.2%
Unknown	0.7%

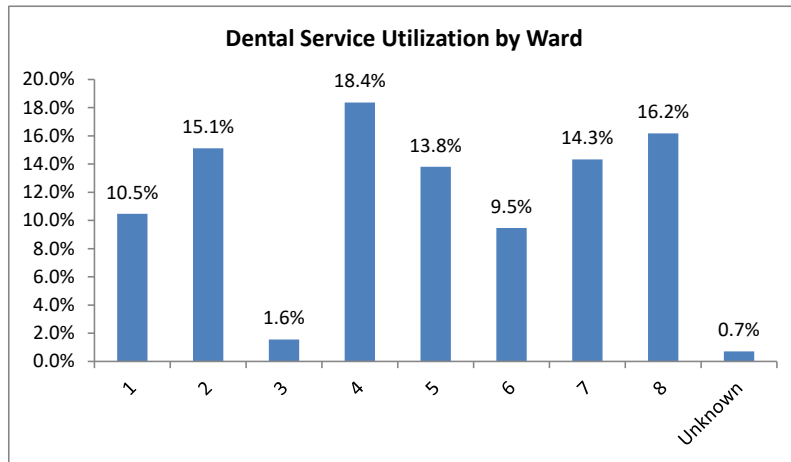

Race/Ethnicity	
Beneficiaries	
Black, Non-Hispanic	19,841
Unknown	2,473
White	609
Hispanic	2,580
Other	920
Asian / Pacific Islander	175
American Indian	27
TOTAL	26,625

Percentage	
Black, Non-Hispanic	74.5%
Unknown	9.3%
White	2.3%
Hispanic	9.7%
Other	3.5%
Asian / Pacific Islander	0.7%
American Indian	0.1%

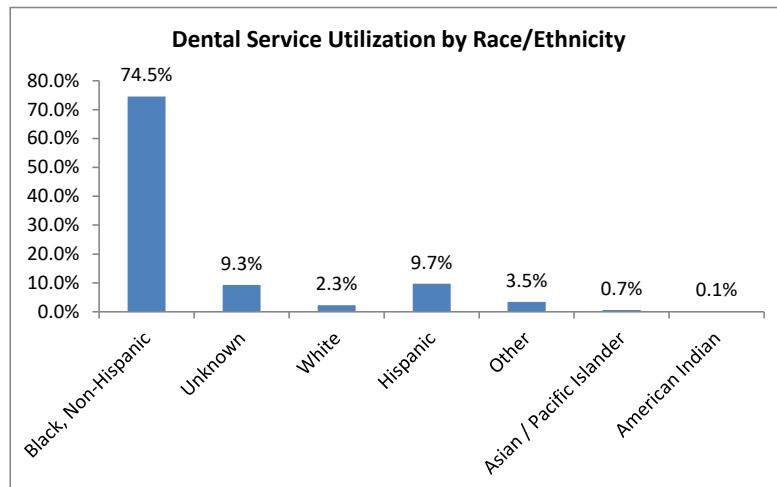

NOTES:

1. Includes Fee-for-Service claims only.
Report run on 1/22/2019

Gender

Beneficiaries	
Male	4,333
Female	4,026
TOTAL	8,359

Percentage	
Male	51.8%
Female	48.2%

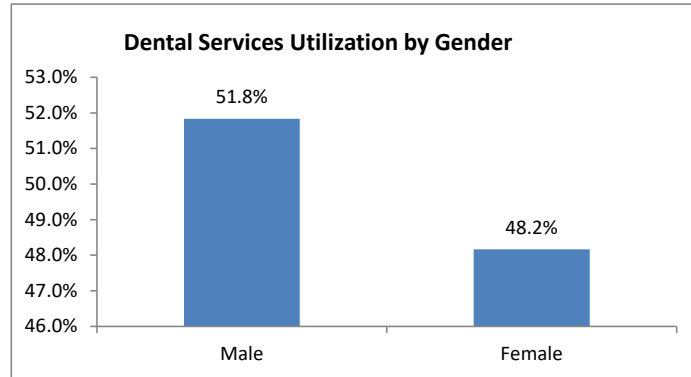

Ward

Beneficiaries	
1	740
2	1,427
3	135
4	1,314
5	1,158
6	879
7	1,294
8	1,346
Unknown	66
TOTAL	8,359

Percentage	
1	8.9%
2	17.1%
3	1.6%
4	15.7%
5	13.9%
6	10.5%
7	15.5%
8	16.1%
Unknown	0.8%

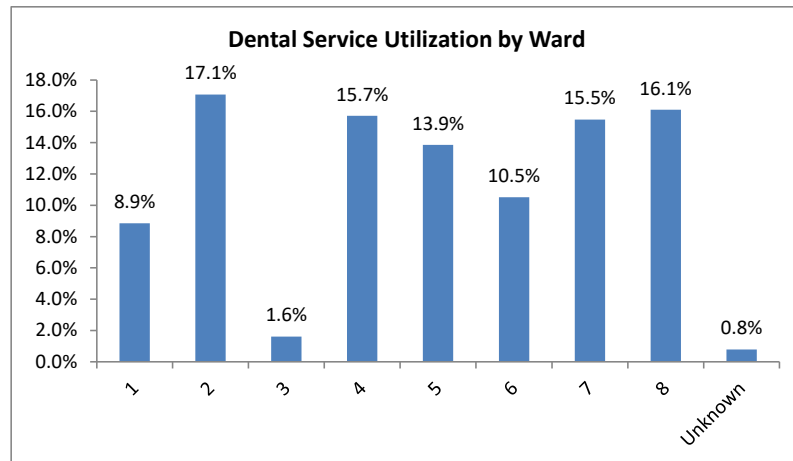

Race/Ethnicity

Beneficiaries	
Black, Non-Hispanic	6,626
Unknown	733
White	229
Hispanic	546
Other	181
Asian / Pacific Islander	43
American Indian	1
TOTAL	8,359

Percentage	
Black, Non-Hispanic	79.3%
Unknown	8.8%
White	2.7%
Hispanic	6.5%
Other	2.2%
Asian / Pacific Islander	0.5%
American Indian	0.0%

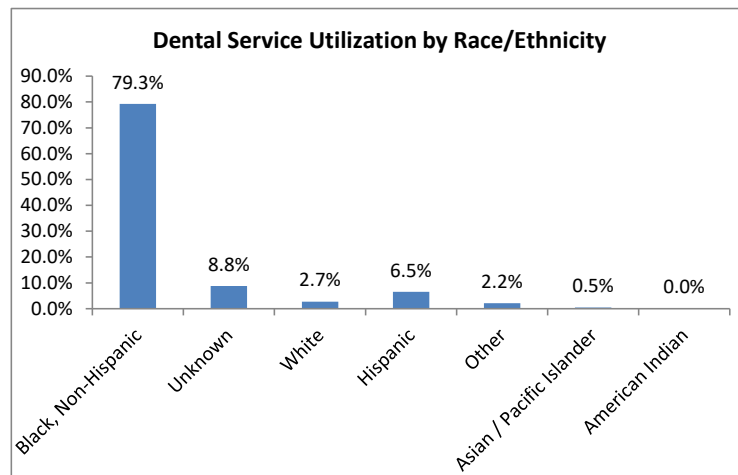

NOTES:

1. Includes Fee-for-Service claims only.

Report run on 1/22/2019

MANAGED CARE PHARMACEUTICAL DATA

AMERIGROUP DC

Total number of enrollees receiving prescriptions

Total number of prescriptions

Total number of prior authorization requests

Total number of prior authorizations approved

Total number of Hepatitis C drug class prescriptions filled by plan

Total amount paid for Hepatitis C drug class prescriptions

Total number of Prescriptions from Formulary

Percentage of prescriptions from Formulary vs. Total number of prescription filled

Total Cost of **AMERIGROUP DC** Prescriptions

AMERIHEALTH CARITAS DC

Total number of enrollees receiving prescriptions

Total number of prescriptions

Total number of prior authorization requests

Total number of prior authorizations approved

Total number of Hepatitis C drug class prescriptions filled by plan

Total amount paid for Hepatitis C drug class prescriptions

Total number of Prescriptions from Formulary

Percentage of prescriptions from Formulary vs. Total number of prescription filled

Total Cost of **AMERIHEALTH CARITAS DC** Prescriptions

HEALTHCARE SERVICES FOR CHILDREN WITH SPECIAL NEEDS

Total number of enrollees receiving prescriptions

Total number of prescriptions

Total number of prior authorization requests

Total number of prior authorizations approved

Total number of Hepatitis C drug class prescriptions filled by plan

Total amount paid for Hepatitis C drug class prescriptions

Total number of Prescriptions from Formulary

Percentage of prescriptions from Formulary vs. Total number of prescription filled

Total Cost of **HSCSN** Prescriptions

TRUSTED HEALTH

Total number of enrollees receiving prescriptions

Total number of prescriptions

Total number of prior authorization requests

Total number of prior authorizations approved

Total number of Hepatitis C drug class prescriptions filled by plan

Total amount paid for Hepatitis C drug class prescriptions

Total number of Prescriptions from Formulary

Percentage of prescriptions from Formulary vs. Total number of prescription filled

Total Cost of TRUSTED HEALTH Prescriptions

FEE FOR SERVICE MEDICAID PHARMACY CLAIMS

Total number of beneficiaries receiving prescriptions

Total number of prescriptions filled

Total number of prescriptions from Preferred Drug List (PDL)
--

% of prescriptions from PDL vs. Total # of prescriptions
--

Total number of prior authorization requests
--

Total number of prior authorizations approved

Total # of HIV prescriptions filled

Total amount paid for HIV prescriptions

Total number of Hepatitis C drug class prescriptions filled by plan

Total amount paid for Hepatitis C drug class prescriptions
--

TOTAL COST of FEE FOR SERVICE PRESCRIPTIONS
--

ALLIANCE PHARMACY CLAIMS

AMERIGROUP Alliance

Average number of Alliance members enrolled in plan per month

Average number of Medicaid members enrolled in plan per month

Total number of Alliance non-formulary prescriptions filled by plan

Total amount PAID for Alliance non-formulary prescriptions filled by plan

AMERIHEALTH CARITAS DC Alliance

Average number of Alliance members enrolled in plan per month

Average number of Medicaid members enrolled in plan per month

Total number of Alliance non-formulary prescriptions filled by plan

Total amount PAID for Alliance non-formulary prescriptions filled by plan

TRUSTED HEALTH Alliance

Average number of Alliance members enrolled in plan per month

Average number of Medicaid members enrolled in plan per month

Total number of Alliance non-formulary prescriptions filled by plan

Total amount PAID for Alliance non-formulary prescriptions filled by plan

FY 18 COMPLETE	FY 19 (to date)
27,933	14,290
271,453	78,605
3,543	900
2,436	635
65	9
\$935,287	\$114,048
258,370	76,344
95.18%	97.12%
\$15,424,852.20	\$4,997,206

FY 18 COMPLETE	FY 19 (TO DATE)
77,396	49,096
963,453	297,337
16,159	4,540
7,113	2,085
194	53
\$2,920,430	\$871,984
938,600	282,537
97.42%	96.70%
\$58,244,627	\$19,888,346

FY 18 COMPLETE	FY 19 (to date)
4,383	2,877
69,864	17,219
436	247
268	175
0	0
0	0
69,596	17,044
99%	99%
\$19,171,875.00	\$5,010,077

FY 18 COMPLETE	FY 19 (TO DATE)
19,592	10,046
201,768	53,522
1,634	604
1,260	420
77	14
\$1,121,074	\$184,853
200,812	53,310
99.53%	99.60%

\$10,718,278

\$2,973,864

FY 18	FY 19 (to date)
27,353	19,237
907,258	253,474
694,360	113,522
77%	78%
15,789	6,002
12,045	4,981
22,547	5,955
\$38,977,484	\$10,726,335
390	87
\$7,457,998	\$1,461,630
\$120,223,724	\$33,455,915

FY 18	FY 19 (to date)
4,479	4,116
45,603	42,613
1,675	310
\$885,086.56	\$298,686

FY 18	FY 19 (to date)
7,676	7,639
108,043	112,587
4,479	1,733
\$5,106,870	\$2,207,669

FY 18	FY 19 (to date)
3,023	3,429
31,394	30,871
230	48
\$388,944	\$167,912

Number of Psychiatric Hospital Admissions for Medicaid Children, FY17, FY18, and FY19

Fiscal year	Number of Admissions
2017	365
2018	452
2019 YTD	86

Source: DC MMIS Data extracted 01/23/19

Notes: Beneficiaries may be counted more than once in each fiscal year and across fiscal years.

Number of Medicaid Children with Psychiatric Hospital Admissions, FY17, FY18, and FY19

Fiscal Year	Number of Beneficiaries
2017	282
2018	319
2019 YTD	73

Source: DC MMIS Data extracted 01/23/19

Notes: Beneficiaries may be counted more than once across fiscal years, if they had admissions in more than one fiscal year.

one fiscal year. FY19 data include data from the first quarter of FY19.

Average Length of Stay for Medicaid Children with Psychiatric Admissions by F

Provider Name	2017 Average Length of Stay	2018 Average Length of Stay
GEORGE WASHINGTON UNIV HOSP	N/A	13
GEORGE WASHINGTON UNIV HOSP	7	7
FRANKLIN SQUARE HOSPITAL, INC.	N/A	8
SUBURBAN HOSPITAL INC/INPT	4	N/A
ADVENTIST HEALTHCARE INC	12	5
MONTGOMERY GENERAL HOSPITAL	N/A	5
DIMENSIONS HEALTH CORPORATION	10	5
ADVENTIST HEALTHCARE, INC.	N/A	N/A
PSYCHIATRIC INSTITUTE OF WASHINGTON	11	12
HOWARD COUNTY GENERAL HOSPITAL	7	N/A
CHILDREN'S HOSPITAL	8	8
LUCY WEBB HAYES NAT TRAINING SCHOOL	6	7
PROVIDENCE HOSPITAL	6	N/A
GEORGETOWN UNIVERSITY HOSP.	N/A	6
HOWARD UNIVERSITY HOSPITAL	4	5
WASHINGTON HOSPITAL CENTER	7	7
WASHINGTON HOSPITAL CENTER PSYCH	5	8
INOVA FAIRFAX HOSPITAL	N/A	8
UNIVERSITY OF MD. MEDICAL SYSTEM	N/A	3
GENERIC MCO HOSPITAL	N/A	6
NEW HOPE CAROLINAS, INC.	73	N/A
SHEPPARD PRATT HEALTH SYSTEM	14	22
PSYCHIATRIC INST OF WASH (MHRS)	10	N/A
UNIV. OF MD ST. JOSEPH MED CTR.	N/A	4
NOT FOR PROFIT HOSPITAL CORP-UMC	6	5
ADVENTIST HEALTHCARE INC	10	23
PSYCHIATRIC INSTITUTE OF WASHINGTON	9	N/A
WASHINGTON HOSP CNTR HEARING AIDS	6	7
MEDSTAR SOUTHERN MARYLAND HOSPITAL	5	6

Facility in FY17, FY18, and FY19 YTD

2019 YTD Average Length of Stay	
N/A	
	5
N/A	
N/A	
	6
N/A	
	3
	10
	13
N/A	
	9
	7
N/A	
	3
N/A	
	6
	5
N/A	
N/A	
N/A	
N/A	
N/A	
N/A	
N/A	
	6
N/A	
N/A	
N/A	
N/A	

Medicaid Children with a Psychiatric Admission in FY17, 18, or 19 YTD with Any Prior

Fiscal Year of Admission	Unique Beneficiary Identifier	Number of Prior Admissions
2017	7	1
2017	24	1
2017	26	1
2017	48	1
2017	53	1
2017	54	1
2017	66	1
2017	68	1
2017	76	1
2017	101	1
2017	119	1
2017	156	1
2017	158	1
2017	179	1
2017	186	1
2017	202	1
2017	213	1
2017	235	1
2017	247	1
2017	252	1
2017	255	1
2017	264	1
2017	283	1
2017	312	1
2017	313	1
2017	331	1
2017	355	1
2017	359	1
2017	382	1
2017	408	1
2017	439	1
2017	440	1
2017	449	1
2017	503	1
2017	504	1
2017	510	1
2017	524	1
2017	554	1
2017	560	1
2017	562	1
2017	84	2
2017	121	2
2017	135	2

2017	164	2
2017	198	2
2017	210	2
2017	223	2
2017	243	2
2017	273	2
2017	345	2
2017	350	2
2017	394	2
2017	396	2
2017	422	2
2017	429	2
2017	441	2
2017	461	2
2017	468	2
2017	556	2
2017	564	2
2017	565	2
2017	584	2
2017	609	2
2017	614	2
2017	622	2
2017	630	2
2017	10	3
2017	42	3
2017	44	3
2017	418	3
2017	442	3
2017	482	3
2017	527	3
2017	547	3
2017	551	3
2017	35	4
2017	73	4
2017	108	4
2017	153	4
2017	239	4
2017	259	4
2017	343	4
2017	386	4
2017	392	4
2017	222	5
2017	367	5
2017	502	6
2017	286	7
2017	453	7
2017	606	7

2017	631	7
2017	363	8
2017	521	8
2017	532	8
2017	249	9
2017	417	9
2017	600	9
2017	175	10
2017	93	16
2018	29	1
2018	32	1
2018	58	1
2018	79	1
2018	88	1
2018	95	1
2018	98	1
2018	109	1
2018	110	1
2018	111	1
2018	113	1
2018	122	1
2018	132	1
2018	174	1
2018	185	1
2018	200	1
2018	220	1
2018	227	1
2018	250	1
2018	251	1
2018	287	1
2018	292	1
2018	309	1
2018	316	1
2018	354	1
2018	374	1
2018	376	1
2018	378	1
2018	388	1
2018	412	1
2018	419	1
2018	431	1
2018	443	1
2018	463	1
2018	464	1
2018	473	1
2018	475	1
2018	479	1

2018	500	1
2018	507	1
2018	522	1
2018	550	1
2018	552	1
2018	574	1
2018	586	1
2018	588	1
2018	596	1
2018	602	1
2018	605	1
2018	608	1
2018	613	1
2018	619	1
2018	2	2
2018	43	2
2018	91	2
2018	94	2
2018	103	2
2018	106	2
2018	148	2
2018	157	2
2018	180	2
2018	192	2
2018	194	2
2018	218	2
2018	225	2
2018	289	2
2018	302	2
2018	303	2
2018	306	2
2018	319	2
2018	321	2
2018	322	2
2018	325	2
2018	357	2
2018	379	2
2018	383	2
2018	406	2
2018	410	2
2018	421	2
2018	450	2
2018	517	2
2018	578	2
2018	4	3
2018	16	3
2018	39	3

2018	176	3
2018	296	3
2018	358	3
2018	372	3
2018	430	3
2018	445	3
2018	469	3
2018	610	3
2018	49	4
2018	140	4
2018	170	4
2018	299	4
2018	301	4
2018	317	4
2018	324	4
2018	361	4
2018	427	4
2018	484	4
2018	492	4
2018	86	5
2018	203	5
2018	260	5
2018	400	5
2018	65	6
2018	85	6
2018	92	6
2018	149	6
2018	294	6
2018	368	6
2018	544	6
2018	59	7
2018	559	7
2018	628	7
2018	385	8
2018	389	9
2018	304	11
2018	515	11
2018	23	12
2018	102	13
2018	342	13
2018	104	14
2018	405	15
2018	525	15
2018	611	19
2019 YTD	14	1
2019 YTD	21	1
2019 YTD	208	1

2019 YTD	320	1
2019 YTD	336	1
2019 YTD	398	1
2019 YTD	416	1
2019 YTD	452	1
2019 YTD	470	1
2019 YTD	83	2
2019 YTD	120	2
2019 YTD	395	2
2019 YTD	404	2
2019 YTD	414	2
2019 YTD	438	2
2019 YTD	511	2
2019 YTD	603	2
2019 YTD	621	2
2019 YTD	285	3
2019 YTD	263	4
2019 YTD	271	5
2019 YTD	351	5
2019 YTD	369	5
2019 YTD	87	6
2019 YTD	240	6
2019 YTD	272	6
2019 YTD	329	9
2019 YTD	195	17
2019 YTD	173	19

Source: DC MMIS claims data extracted 01/23/19

Notes: Number of prior admissions do not include the most recent admission within the fiscal year.

Unique beneficiary ID is a randomly-generated number and does not necessarily correspond to the randomly-g

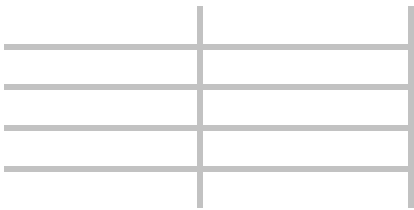

enerated beneficiary ID from previous years oversight responses.

Number of Unique Children with a Psychiatric Discharge in FY17, FY18, and FY19 YT

Fiscal Year	Number of Beneficiaries
2017	273
2018	320
2019 YTD	85

D

Fiscal Year of Admission	Program Enrollment	Service Provided
2017	FFS	Diagnostic Evaluation
2017	FFS	Family Psychotherapy without patient present
2017	FFS	Interactive complexity for Psychiatric Services
2017	FFS	MHRS - ACT Community Treatment
2017	FFS	MHRS - Community Based Intervention
2017	FFS	MHRS - Community Support
2017	FFS	MHRS - Counseling
2017	FFS	MHRS - Crisis/Emergency
2017	FFS	MHRS - Diagnostic/Assessment
2017	FFS	MHRS - Medication Training and Support
2017	FFS	Mental Health Assessment
2017	FFS	Psychiatric Evaluation
2017	FFS	Psychotherapy
2017	MCO	Diagnostic Evaluation
2017	MCO	Family Psychotherapy without patient present
2017	MCO	Interactive complexity for Psychiatric Services
2017	MCO	MHRS - ACT Community Treatment
2017	MCO	MHRS - Community Based Intervention
2017	MCO	MHRS - Community Support
2017	MCO	MHRS - Counseling
2017	MCO	MHRS - Crisis/Emergency
2017	MCO	MHRS - Diagnostic/Assessment
2017	MCO	MHRS - Medication Training and Support
2017	MCO	Psychiatric Evaluation
2017	MCO	Psychotherapy
2018	FFS	Diagnostic Evaluation
2018	FFS	Family Psychotherapy without patient present
2018	FFS	Group Psychotherapy
2018	FFS	INTENSIVE, EXTENDED MULTIDISCI
2018	FFS	Interactive complexity for Psychiatric Services
2018	FFS	MHRS - ACT Community Treatment
2018	FFS	MHRS - Community Based Intervention
2018	FFS	MHRS - Community Support
2018	FFS	MHRS - Counseling
2018	FFS	MHRS - Crisis/Emergency
2018	FFS	MHRS - Day Services
2018	FFS	MHRS - Diagnostic/Assessment
2018	FFS	MHRS - Medication Training and Support
2018	FFS	Mental Health Assessment
2018	FFS	Psychiatric Evaluation
2018	FFS	Psychotherapy
2018	FFS	Therapeutic behavioral services

2018	MCO	Diagnostic Evaluation
2018	MCO	Family Psychotherapy without patient present
2018	MCO	Group Psychotherapy
2018	MCO	Interactive complexity for Psychiatric Services
2018	MCO	MHRS - ACT Community Treatment
2018	MCO	MHRS - Community Based Intervention
2018	MCO	MHRS - Community Support
2018	MCO	MHRS - Counseling
2018	MCO	MHRS - Crisis/Emergency
2018	MCO	MHRS - Diagnostic/Assessment
2018	MCO	MHRS - Medication Training and Support
2018	MCO	Psychiatric Evaluation
2018	MCO	Psychotherapy
2019	FFS	Family Psychotherapy without patient present
2019	FFS	Group Psychotherapy
2019	FFS	MHRS - ACT Community Treatment
2019	FFS	MHRS - Community Based Intervention
2019	FFS	MHRS - Community Support
2019	FFS	MHRS - Counseling
2019	FFS	MHRS - Crisis/Emergency
2019	FFS	MHRS - Diagnostic/Assessment
2019	FFS	MHRS - Medication Training and Support
2019	FFS	Psychiatric Evaluation
2019	FFS	Psychotherapy
2019	MCO	Diagnostic Evaluation
2019	MCO	Family Psychotherapy without patient present
2019	MCO	MHRS - Community Based Intervention
2019	MCO	MHRS - Community Support
2019	MCO	MHRS - Counseling
2019	MCO	MHRS - Crisis/Emergency
2019	MCO	MHRS - Diagnostic/Assessment
2019	MCO	MHRS - Medication Training and Support
2019	MCO	Psychiatric Evaluation
2019	MCO	Psychotherapy

A) # Medicaid Beneficiaries Under 21 Admitted into Psychiatric Hospitalization Who Recived at least One Mental Health Service within 1 Year Prior to Hospitalization**	B) # Medicaid Beneficiaries Under 21 Admitted into Psychiatric Hospitalization Who Recived at least One Mental Health Service within 6 Months Prior to Hospitalization**
2	2
1	0
1	1
5	5
30	28
55	51
12	12
35	31
19	13
28	21
1	1
10	5
20	15
1	0
4	3
1	1
4	4
23	23
63	53
17	14
46	44
7	3
13	10
18	16
45	39
2	2
7	5
5	4
1	0
2	2
6	6
38	27
73	52
21	14
57	42
1	1
34	17
39	25
3	2
27	11
49	28
2	2

2	1
12	7
2	1
1	0
4	4
16	7
70	49
34	19
50	43
12	6
16	5
34	20
59	32
1	0
1	1
2	2
8	5
18	12
6	4
14	9
5	1
13	8
6	4
9	6
2	2
2	1
3	3
10	8
2	1
13	11
4	3
4	1
5	3
9	6

C) # Medicaid Beneficiaries Under 21 Admitted into Psychiatric Hospitalization Who Recived at least One Mental Health Service within 90 Days Prior to Hospitalization**	D) # Medicaid Beneficiaries Under 21 Admitted into Psychiatric Hospitalization Who Recived at least One Mental Health Service within 60 Days Prior to Hospitalization**
2	1
0	0
1	1
5	5
26	25
47	42
10	8
31	29
11	8
18	17
1	1
5	3
14	10
0	0
3	3
0	0
4	4
23	21
51	47
11	9
43	40
2	2
7	6
13	9
38	32
2	1
4	4
4	4
0	0
0	0
6	6
24	24
45	38
14	13
39	37
1	1
14	10
22	21
2	2
8	5
25	25
1	1

1	1
7	5
1	1
0	0
4	4
7	7
45	38
19	17
41	39
4	1
4	4
20	12
31	28
0	0
1	1
2	1
5	4
10	10
4	4
7	6
1	0
7	7
3	3
6	5
2	2
1	1
3	3
8	8
1	1
11	11
2	2
1	1
2	1
6	6

E) # Medicaid Beneficiaries Under 21 Admitted into Psychiatric Hospitalization Who Recived at least One Mental Health Service within 30 Days Prior to Hospitalization**	
	0
	0
	1
	5
	20
	39
	8
	26
	2
	12
	0
	1
	9
	0
	2
	0
	4
	18
	42
	7
	38
	1
	5
	5
	27
	1
	4
	4
	0
	0
	6
	24
	32
	10
	37
	0
	4
	16
	2
	4
	20
	1

1
4
1
0
3
5
29
13
35
0
4
9
24
0
1
1
4
8
3
5
0
6
3
2
2
0
3
7
1
10
2
0
0
3

Fiscal Year of Admission	Program Enrollment	Service Provided
2017	FFS	Diagnostic Evaluation
2017	FFS	Family Psychotherapy without patient present
2017	FFS	Group Psychotherapy
2017	FFS	Interactive complexity for Psychiatric Services
2017	FFS	MHRS - ACT Community Treatment
2017	FFS	MHRS - Community Based Intervention
2017	FFS	MHRS - Community Support
2017	FFS	MHRS - Counseling
2017	FFS	MHRS - Crisis/Emergency
2017	FFS	MHRS - Diagnostic/Assessment
2017	FFS	MHRS - Medication Training and Support
2017	FFS	Mental Health Assessment
2017	FFS	Psychiatric Evaluation
2017	FFS	Psychosocial rehabilitation services
2017	FFS	Psychotherapy
2017	MCO	Family Psychotherapy without patient present
2017	MCO	MHRS - ACT Community Treatment
2017	MCO	MHRS - Community Based Intervention
2017	MCO	MHRS - Community Support
2017	MCO	MHRS - Counseling
2017	MCO	MHRS - Crisis/Emergency
2017	MCO	MHRS - Diagnostic/Assessment
2017	MCO	MHRS - Medication Training and Support
2017	MCO	Psychiatric Evaluation
2017	MCO	Psychotherapy
2018	FFS	Diagnostic Evaluation
2018	FFS	Family Psychotherapy without patient present
2018	FFS	Group Psychotherapy
2018	FFS	MHRS - ACT Community Treatment
2018	FFS	MHRS - Community Based Intervention
2018	FFS	MHRS - Community Support
2018	FFS	MHRS - Counseling
2018	FFS	MHRS - Crisis/Emergency
2018	FFS	MHRS - Diagnostic/Assessment
2018	FFS	MHRS - Medication Training and Support
2018	FFS	Mental Health Assessment
2018	FFS	Psychiatric Evaluation
2018	FFS	Psychosocial rehabilitation services
2018	FFS	Psychotherapy
2018	FFS	Therapeutic behavioral services
2018	MCO	Diagnostic Evaluation
2018	MCO	Family Psychotherapy without patient present
2018	MCO	Group Psychotherapy

2018	MCO	MHRS - ACT Community Treatment
2018	MCO	MHRS - Community Based Intervention
2018	MCO	MHRS - Community Support
2018	MCO	MHRS - Counseling
2018	MCO	MHRS - Crisis/Emergency
2018	MCO	MHRS - Diagnostic/Assessment
2018	MCO	MHRS - Medication Training and Support
2018	MCO	Psychiatric Evaluation
2018	MCO	Psychotherapy
2019	FFS	MHRS - ACT Community Treatment
2019	FFS	MHRS - Community Based Intervention
2019	FFS	MHRS - Community Support
2019	FFS	MHRS - Counseling
2019	FFS	MHRS - Crisis/Emergency
2019	FFS	MHRS - Medication Training and Support
2019	FFS	Psychiatric Evaluation
2019	FFS	Psychotherapy
2019	MCO	Diagnostic Evaluation
2019	MCO	MHRS - ACT Community Treatment
2019	MCO	MHRS - Community Based Intervention
2019	MCO	MHRS - Community Support
2019	MCO	MHRS - Counseling
2019	MCO	MHRS - Crisis/Emergency
2019	MCO	MHRS - Medication Training and Support
2019	MCO	Psychotherapy

a. # Medicaid Beneficiaries Under 21 Admitted into Psychiatric Hospitalization Who Recived at least One Mental Health Service 1 Week After their Discharge**	b. # Medicaid Beneficiaries Under 21 Admitted into Psychiatric Hospitalization Who Recived at least One Mental Health Service 1 Month After their Discharge**
1	1
0	0
0	0
0	0
6	6
14	21
27	41
5	10
5	11
3	5
9	15
1	1
1	3
0	0
7	11
0	2
3	4
13	17
36	60
24	30
7	16
3	8
1	6
12	18
48	54
0	0
3	3
6	6
6	7
25	30
25	38
4	13
9	20
3	11
9	20
0	0
2	5
1	1
15	22
1	1
0	0
2	3
2	2

4	5
9	11
31	47
18	22
10	21
0	3
1	7
6	13
16	26
1	2
4	7
7	12
1	4
0	1
4	8
0	1
2	3
1	2
0	1
2	3
5	7
6	6
4	5
1	2
4	5

**c. # Medicaid Beneficiaries Under 21 Admitted into
Psychiatric Hospitalization Who Recived at least One
Mental Health Service 2 Months After their Discharge****

2
0
0
1
6
23
46
12
17
11
27
1
4
0
12
3
5
20
66
34
20
12
12
21
62
0
5
6
8
35
48
15
25
15
31
0
6
2
29
1
0
3
2

7
15
51
24
25
5
11
17
30
3
7
14
4
1
10
1
4
2
2
3
10
6
6
2
5

d. # Medicaid Beneficiaries Under 21 Admitted into Psychiatric Hospitalization Who Recived at least One Mental Health Service 3 Months After their Discharge**	
	2
	0
	0
	1
	6
	25
	48
	13
	21
	13
	30
	1
	5
	0
	13
	5
	6
	20
	70
	37
	25
	13
	13
	25
	66
	0
	5
	6
	8
	35
	51
	19
	28
	16
	35
	1
	12
	2
	33
	1
	1
	3
	2

7
17
58
26
28
9
11
20
37
3
7
14
4
1
10
1
4
2
2
3
10
7
6
3
6

e. # Medicaid Beneficiaries Under 21 Admitted into Psychiatric Hospitalization Who Received at least One Mental Health Service 6 Months After their Discharge**	f. # Medicaid Beneficiaries Under 21 Admitted into Psychiatric Hospitalization Who Received at least One Mental Health Service 1 Year After their Discharge**
4	4
0	3
0	1
1	1
6	9
26	33
51	58
14	19
21	26
14	32
34	47
1	2
5	12
0	2
14	21
5	11
6	7
20	30
74	90
40	48
27	39
14	25
16	24
29	41
69	83
0	1
5	6
6	9
8	9
35	40
54	62
19	23
29	35
19	26
35	43
1	1
12	16
2	2
34	41
1	1
1	2
3	6
2	3

8	8
20	21
62	75
28	32
33	43
10	13
12	15
24	32
38	47
3	3
7	7
14	14
4	4
1	1
10	10
1	1
4	4
2	2
2	2
3	3
10	10
7	7
6	6
3	3
6	6