DISTRICT OF COLUMBIA
PUBLIC SCHOOLS

DC Public Schools Organizational Chart

FY21

Core Leadership Team

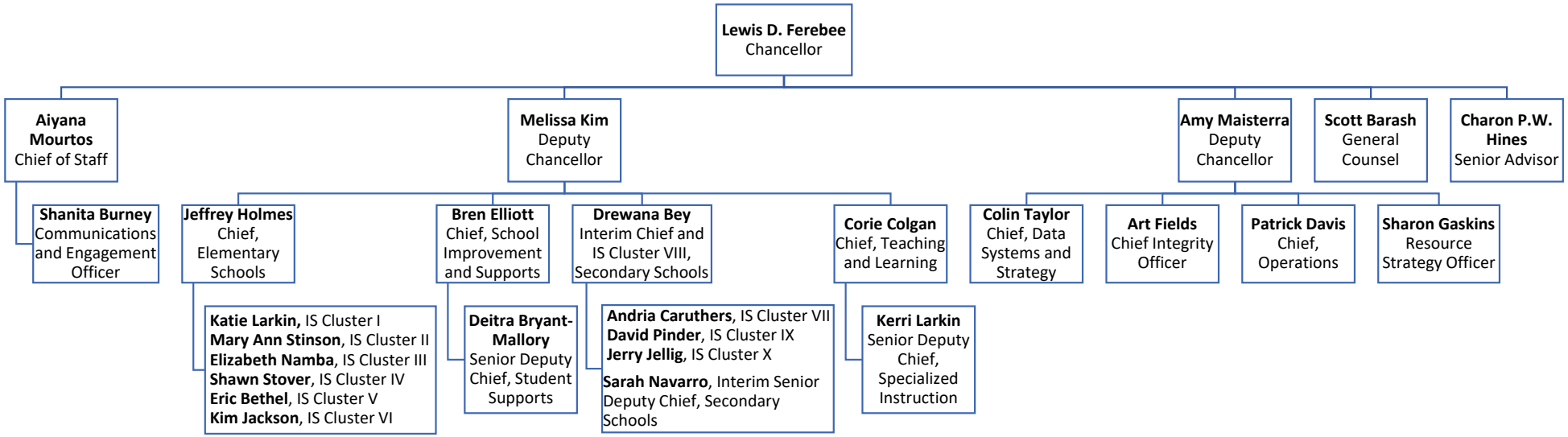

Note: IS – Instructional Superintendent

Office of the Chief of Staff

Performance Oversight Council Request:
As of February 5, 2021, Office of the Chief of Staff had 29 filled staff and 3 vacancies.
*Note, this includes any school-based staff budgeted centrally.

Aiyana Mourtos
Chief of Staff

Shanita Burney
Communications and Engagement Officer

The Office of **Communications and Engagement** communicates, listens, and engages with families and stakeholders at the district and school level in order to build trust, provide context, and use feedback to inform the work of DCPS.

Matthew Holzgrafe
Director, Intergovernmental Affairs

The **Intergovernmental Affairs** division maintains strong relationships with City Council and other DC government agencies through responsive and proactive communications.

Alden Wells Toiv
Director, Strategy and Performance Management

The **Strategy and Performance Management** division supports collaboration, alignment, and coherence across DCPS through systems and structures focused on the strategic plan.

Office of the Deputy Chancellors

Performance Oversight Council Request:
As of February 5, 2021, Offices of the Deputy Chancellors had 33 filled staff and 0 vacancies.
*Note, this includes any school-based staff budgeted centrally.

Amy Maisterra
Deputy Chancellor

Elisabeth Morse
Deputy Chief, Policy

The Policy division reviews and develops regulatory, policy, and system implementation resources that advance an educational equity and excellence agenda. This division also works with the Schools division to strategically supports the Deputy Chancellors in ensuring consistent expectations; aligned initiatives, resources, and processes; and a collaborative approach to budget management and hiring across offices.

Melissa Kim
Deputy Chancellor

Kim Barrett
Deputy Chief, Schools

The **Schools** division strategically supports the Deputy Chancellors in ensuring consistent expectations; aligned initiatives, resources, and processes; and a collaborative approach to budget management and hiring across offices.

Claudia Lujan
Deputy Chief, Strategic School Planning and Enrollment

The **Strategic School Planning and Enrollment** division supports the development and implementation of a district-wide growth strategy through the facilitation of strategic school decision-making and targeted enrollment strategies.

Office of Communications and Engagement

Performance Oversight Council Request:
The Office of Communications and Engagement vacancy information is included with the Chief of Staff counts.

Shanita Burney
Communications and Engagement Officer

Elizabeth Bartolomeo
Deputy Chief, Communications

The **Communications** division ensures internal and external stakeholders celebrate DCPS' successes through effective communications; and provides context on DCPS' work and areas of improvement.

Sarah Parker
Deputy Chief, Engagement

The **Engagement** division listens to and engages with families and communities at the district and school level in order to build trust and use stakeholder feedback to inform the work of DCPS; and builds capacity for school leaders and teachers to partner with families to drive student success.

Office of Teaching and Learning

Performance Oversight Council Request:
As of February 5, 2021, the Office of Teaching and Learning had 452 filled staff and 26 vacancies.
*Note, this includes any school-based staff budgeted centrally.

Corie Colgan
Chief, Teaching and Learning

Karen Cole
Deputy Chief, Academic and Creative Empowerment

The **Academic and Creative Empowerment** division sets a vision for serving the whole child and closing the opportunity gap through leading the work in academic programming focused on arts, health and PE, enrichment, innovation and high-potential learners; and develops extended learning opportunities such as afterschool programs and summer school.

Alison Williams
Deputy Chief, Content & Curriculum

The **Content and Curriculum** division sets the vision for equity and excellence for each content area in DCPS schools by researching, creating, and curating curricular materials and providing aligned professional development experiences to ensure that all students have access to rigorous and joyful learning experiences every day in every content area.

Matthew Reif
Director, Extended Learning and Academic Recovery

The **Extended Learning and Academic Recovery** team oversees most of DCPS' K-12 summer school programs including enrichment and retention programs in alignment with the laws and regulations of the District of Columbia. Additionally, the team oversees the largest group of afterschool programs with the 21st Century Community Learning Centers grant and meets the needs of high potential students in grades K-5 through the Schoolwide Enrichment Model (SEM.)

Elba Garcia
Executive Director, Language Acquisition

The **Language Acquisition** team welcomes families of linguistically and culturally diverse backgrounds to DCPS, leads the process of identifying English Learner students, and supports schools in developing programs that supports English language acquisition and academic growth.

Vacant
Director, Professional Learning

The **Professional Learning** division sets a vision for professional development for DCPS as well as creates systems, tools, and structures to increase the efficacy of professional learning initiatives. This work includes LEAP, cluster based PD, district PD and other learning opportunities. The team works across all DCPS offices to increase the cohesion of professional development and broad sharing of knowledge, while exploring new avenues and opportunities for meaningful development and learning for our educators.

Vacant
Director, Special Projects

The **Director of Special Projects** will ensure the successful implementation of the cluster support model for seven different Office of Teaching and Learning cluster support roles, in coordination with Instructional Superintendents and other DCPS Offices. Additionally, this director will help ensure the success of the Office of Teaching and Learning high visibility workstreams through strategic planning, project monitoring, and design systems of continuous improvement.

Kerri Larkin
Senior Deputy Chief, Specialized Instruction

The **Specialized Instruction** division works to reduce the opportunity gap between students with IEPs and their non-disabled peers; and increases equity and excellence in schools through specific academic programming, related services, professional learning, school leadership development, family engagement, dispute resolution, and community partnerships.

Office of Elementary Schools

Performance Oversight Council Request:
As of February 5, 2021, Office of Elementary Schools had 168 filled staff and 18 vacancies.
*Note, this includes any school-based staff budgeted centrally.

Jeffrey Holmes
Chief, Elementary Schools

- **Katie Larkin** Instructional Superintendent, Cluster I
- **Mary Ann Stinson** Instructional Superintendent, Cluster II
- **Elizabeth Namba** Instructional Superintendent, Cluster III
- **Shawn Stover** Instructional Superintendent, Cluster IV
- **Eric Bethel** Instructional Superintendent, Cluster V
- **Kim Jackson** Instructional Superintendent, Cluster VI
- **Linda Randall** Director, 1st Grade Academy
- **Vacant** Director, Elementary Schools
- **Cheryl Ohlson** Deputy Chief, Early Childhood Ed.

Instructional Superintendents supervise clusters of 10-14 principals. Instructional Superintendents provide principals with feedback, coaching, guidance, and support necessary for them to be effective school leaders—with a particular focus on instructional leadership. They help principals develop their staff's capacity to reach student achievement goals, and build positive relationships with their communities, while ensuring their schools are well-run, nurturing places of learning.

1st Grade Academy works to reduce the achievement gap through accelerated student learning, leadership for Reading Recovery®, supports for 1st grade programming, and implementation of sound instructional practices in classrooms. It also serves as a resource for PreK preparation.

The **Director of Elementary Schools** will support major initiatives across elementary schools to ensure all schools and departments are supported.

The **Early Childhood Education** division supports schools and families in providing PreK students with comprehensive learning experiences that foster confidence and independence. The division also manages the implementation of DCPS' Head Start grant.

Office of Secondary Schools

Performance Oversight Council Request:
As of February 5, 2021, the Office of Secondary Schools had 97 filled staff and 3 vacancies.
*Note, this includes any school-based staff budgeted centrally.

Drewana Bey
Interim Chief and Instructional Superintendent Cluster VIII, Secondary Schools

- **Andria Caruthers** Instructional Superintendent, Cluster VII
- **David Pinder** Instructional Superintendent, Cluster IX
- **Jerry Jellig** Instructional Superintendent, Cluster X
- **Sarah Navarro** Interim Senior Deputy Chief, Secondary Schools
  - **Dwayne Foster** Executive Director, Athletics
  - **Erin Bibo** Deputy Chief, College and Career

Instructional Superintendents supervise clusters of 10-14 principals. Instructional Superintendents provide principals with feedback, coaching, guidance, and support necessary for them to be effective school leaders—with a particular focus on instructional leadership. They help principals develop their staff's capacity to reach student achievement goals, and build positive relationships with their communities, while ensuring their schools are well-run, nurturing places of learning.

The **Secondary Schools** division develops, implements, and monitors effective graduation support services and dropout prevention in order to provide all students with the opportunity to graduate.

The **College and Career** division works to provide all secondary students with access to rigorous career education and college preparatory programming in order to increase the number of students who graduate college and career ready.

The **Athletics** division initiates, stimulates interest in, and conducts interscholastic athletic programs for all students.

Office of School Improvement and Supports

Performance Oversight Council Request:
As of February 5, 2021, the Office of School Improvements and Support had 151 filled staff and 10 vacancies.
*Note, this includes any school-based staff budgeted centrally.

Bren Elliott
Chief, School Improvement and Supports

Chris Lewis
Deputy Chief, IMPACT

The **IMPACT** division ensures clarity of expectations and meaningful feedback in support of increased effectiveness of all school-based staff.

Paige Hoffman
Deputy Chief, School Improvement

The **School Improvement** division designs and implements a system of differentiated supports and continuous improvement to ensure all schools steadily move toward excellence.

Deitra Bryant-Mallory
Senior Deputy Chief, Student Supports

The **Student Supports** division ensures that schools have the necessary supports to address the needs of the whole child and create the conditions where all students are ready to learn.

Maggie Thomas
Deputy Chief, Talent Development

The **Talent Development** division ensures schools and offices hire, develop, and retain high-quality talent.

Office of Data Systems and Strategy

Performance Oversight Council Request:
As of February 5, 2021, Office of Data Systems and Strategy had 36 filled staff and 3 vacancies.
*Note, this includes any school-based staff budgeted centrally.

Colin Taylor
Chief, Data Systems and Strategy

Cyrus Verrani
Deputy Chief, Information Technology

The **Information Technolog y** team provides DCPS students and staff, in every school, with the infrastructure, systems and support to use technology effectively to accelerate student achiev ement.

Kyu-Ryung Hwang
Director, Assessments

The **Assessments** team leads the administration of all state-required, summative assessme nts, and provides support, resources and processes to ensure test security and data integrity are maintained during assessments.

Astrid Atienza
Director, Data

The **Data Strategy** team organ izes and integrates data on student and district performance and provides tools to ensure stakeholders at various levels of DCPS have access to timely and accurate data.

Kirsten James
Manager, School Performance

The **School Data & Performance** team supports and builds school-based capacity to use data tools to inform school planning and decision-making.

Vacant
Manager, Strategic Initiatives

The **Strategic Initiatives** team manages a portfolio of major initiatives across all teams within ODSS, with the goal of ensuring that schools and the district as a whole, can use technology and data effectively.

Office of Integrity

Performance Oversight Council Request:
The Office of Integrity's vacancy information is included with the counts in the Office of the Deputy Chancellors.

Arthur Fields
Chief Integrity Officer

Office of Integrity works with staff, students, parents, and the greater community to respond to questions and concerns around school policies and address complaints related to compliance with the law. The office conducts internal audits into and reviews of DCPS systems and practices.

Office of Operations

Performance Oversight Council Request:
As of February 5, 2021, Office of Operations had 150 filled staff and 15 vacancies.
*Note, this includes any school-based staff budgeted centrally.

Patrick Davis
Chief, Operations

Andrea Allen
Director, Attendance and Support Services

The **Attendance** division provides resources and tools to support schools in ensuring every student attends school regularly and on time.

Conchita Hudson-Hall
Deputy Chief, Compliance

The **Compliance** division works with all schools and central departments to ensure that operations and programming are compliant with applicable DCPS, District, and federal laws; regulations; and policies. The Compliance division manages grievances and complaints filed by students, parents and third parties, except EEOC.

Andrea Swiatocha
Deputy Chief, Facilities

The **Facilities** division wo rks with partners at the Department of General Services (DGS) and staff in schools to ensure that school buildings are safe, inviting spaces for learning by driving the completion of facility improvements as small as fixing a broken sink to as large as building a whole new, modernized building.

Cinthia Ruiz
Deputy Chief, Strategic School Operations

The **Strategic School Ope rations** division provides direct day-to-day support to all DCPS schools. This division works closely with and develops Directors and Managers, Strategy and Logistics in schools.

Robert Jaber
Executive Director, Food & Nutrition Services

The **Food and Nutrition Services** divisi on supports student health and achievement by ensuring that all DCPS students receive nutritious meals that support academic success.

Robert Thomas
Executive Director, School Security

The **School Security** division works with other agencies to ensure that schools provide a physically safe environment for learning. Their goal is to prevent criminal activity in and around schools, to investigate incidents, and to coordinate an effective response to serious misbehavior or crime.

Laura Cochrun
Director, OCOO Strategy

The **OCOO Strategy** division manages major initiatives across all OCOO teams, to ensure all schools and DCPS divisions are supported.

Office of Resource Strategy

Performance Oversight Council Request:
As of February 5, 2021, Office of Resource Strategy had 70 filled staff and 8 vacancies. *Note: Office of the Chief Financial Officer (OCFO) also has 3 positions on the DCPS budget; all are full.*
*Note, this includes any school-based staff budgeted centrally.

Sharon Gaskins
Resource Strategy Officer

Candace Butler
Deputy Chief, Contracts and Acquisitions

The **Contracts and Acquisitions** division supports schools and Central Office in purchasing to deliver on our mission of educating all children.

Jana Woods-Jefferson
Deputy Chief, Employee Services

The **Employee Services** division provides world-class customer service on staffing benefits, compensation, and HR data systems.

Jessica Swanson
Deputy Chief, Finance

The **Finance** division ensures school and central office finances are allocated and expended in alignment with the district's strategic plan, in a manner that fosters transparency, maximizes funds, promotes equity, and ensures compliance with requirements.

Anne DeCorte
Director, Resource Strategy

The **Resource Strategy** division manages major initiatives across all ORS teams, to ensure all schools and DCPS departments are supported.

Office of the General Counsel

Performance Oversight Council Request:
As of February 5, 2021, Office of the General Counsel had 40 filled staff and 4 vacancies.
*Note, this includes any school-based staff budgeted centrally.

Scott Barash
General Counsel

Taneka Miller
Deputy General Counsel, General Practice

The **General Practice** team provides legal training, advice, representation, and guidance on a daily basis on a wide variety of matters, including federal education law, contract and procurement law, student privacy rights, government ethics, policy, legislation, and FOIA requests.

Lynette Collins Deputy General Counsel, Labor and Employment

The **Labor and Employment** team represents DCPS in FMLA, workers' compensation, unemployment insurance, union grievances, involving suspensions and terminations, immigration, drug/alcohol testing, hiring, reduction in force actions, and other labor and employment areas. The team also handles the legal sufficiency review for employee misconduct investigations.

Donielle Powe
Deputy Chief, Labor Management and Employee Relations

The **Labor Management and Employee Relations** division manages and supports staff through highly-sensitive and confidential employee relations, investigations, labor, and employment law issues.

Quinne Harris-Lindsey
Deputy General Counsel, SPED/Litigation

The **SPED/Litigation** team represents DCPS in special education, residency, disciplinary appeals, and human rights matters before various judicial bodies. The team also handles mediations and provides litigation support and statutory interpretation to OAG in appellate and complex civil litigation.

Erica Smith
Director, Operations (Attorney-Advisor), Office Ops and General Legal

The **Operations** team manages the priorities and operations within the office and oversees the development, finalization, and execution of OGC's departmental operating plan and budget. The team also supports the legal operations of the office by providing legal advice and counseling to stakeholders across the school system and administrative legal support.

DC Public Schools Organizational Chart (Last Updated February 5, 2021)

Katie Larkin Instructional Superintendent (Cluster I)	Mary Ann Stinson Instructional Superintendent (Cluster II)
Bunker Hill ES – Jennifer Tompkins	Beers ES - Gwen Payton
Garfield ES - Kennard Branch	Boone ES - Kimberly Douglas
Hendley ES - Sundai Riggins	Excel Academy - Tenia Pritchard
King ML ES - Angel Hunter	Ketcham ES - Maisha Riddlesprigger
Leckie EC - Niyeka Wilson	Kimball ES - Eric Dabney
Malcolm X ES - Zara Berry Young	Moten ES - Akela Dogbe
Noyes ES - Kermit Burks	Plummer ES - Terri Fuller
Patterson ES - Victorie Thomas	Randle Highlands ES - Kristie Edwards
Simon ES – Franchita Eborn	Savoy ES - Lisa Rosado
Turner ES - Jessica Morris	Stanton ES - Harold McCray

DC Public Schools Organizational Chart (Last Updated February 5, 2021)

Elizabeth Namba Instructional Superintendent (Cluster III)	Shawn Stover Instructional Superintendent (Cluster IV)
Aiton ES - Malaika Golden	Barnard ES - Grace Reid
Burroughs ES - Levar Jenkins	Brent ES - Norah Lycknell
Burrville ES – Chunita Pilgrim	Eaton ES – Jacqueline Anderson (Interim)
CW Harris ES - Derek Gorham (Interim)	Filmore - Margaret Meenehan
Drew ES - Naimah Salahuddin	Hearst ES - Jen Thomas
Langley ES - Kristina Kellogg	JO Wilson ES - Mitchell Brunson
Nalle ES - Jake Lappi	Key ES - David Landeryou
Payne ES - Stephanie Byrd	Lafayette ES - Carrie Broquard
Smothers ES - Kiana Williams	Miner ES - Bruce Jackson
Thomas ES - Jaimee Trahan	Murch ES - Chris Cebrzynski
Wheatley EC - Shenora Plenty	Peabody/Watkins ES – MScott Berkowitz
Whittier EC - Tiffany Johnson	Ross ES - Holly Searl
	School Within a School ES - John Burst
	Seaton ES - Suzie Peters
	Thomson ES - Carmen Shepherd

DC Public Schools Organizational Chart (Last Updated February 5, 2021)

Eric Bethel Instructional Superintendent (Cluster V)	Kim Jackson Instructional Superintendent (Cluster VI)
Bancroft ES (DL) - Jessica Morales	Amidon-Bowen ES - Tamikka Sykes
Bruce Monroe ES (DL) - Alethea Bustillo	Brightwood EC - Maurice Kennard
Cleveland ES (DL) - Anna Krughoff	Dorothy Height ES - Masi Preston
Houston ES (DL) - Camille Townsend	Garrison ES - Brigham Kiplinger
Hyde-Addison ES - Calvin Hooks	HD Cooke ES - Ryan Lam
Janney ES - Alysia Lutz	Langdon ES - Kemi Husbands
Mann ES - Liz Whisnant	LaSalle-Backus EC - Shelly Gray
Marie Reed ES (DL) - Katie Lundgren	Ludlow-Taylor ES - Shaunte Daniel (Interim)
Maury ES - Helena Payne Chauvenet	Raymond ES - Natalie Hubbard
Oyster-Adams EC (DL) - Mayra Cruz	Shepherd ES - Phyllis Hedlund
Powell ES (DL) - O'Kiyyah Lyons	Stevens ELC – Amelia Hunt
Stoddert ES - Don Bryant	Takoma EC - Loren Brody
Tubman ES - Amanda Delabar	Truesdell ES – Elena Bell (Interim)
Tyler ES (DL) - Jasmine Brann	Van Ness ES - Cynthia Robinson-Rivers
	West ES - Nikeysha Jackson

DC Public Schools Organizational Chart (Last Updated February 5, 2021)

Andria Caruthers Instructional Superintendent (Cluster VII)	Drewana Bey Instructional Superintendent (Cluster VIII)
Brookland MS - Kerry Richardson	Cardozo HS - Art Mola
Browne EC - Dwight Davis	Coolidge HS - Semanthe Bright
Capitol Hill Montessori - Kim Adutwum	Dunbar HS - Nadine Smith
Deal MS - Diedre Neal	Eastern HS - Sah Brown
Eliot-Hine MS - Marlene Magrino	HD Woodson HS - William Massey
Hardy MS - Lucas Cooke	Ida B. Wells MS - Megan Vroman
Jefferson MS - Greg Dohmann	MacFarland MS - Mark Sanders
Kelly Miller MS - Kortni Stafford	Phelps ACE HS - Josh Emmett
River Terrace EC - Aimee Cepeda	Ron Brown HS - Reggie Hunt
Stuart-Hobson MS - Kris Comeforo	Roosevelt HS - Justin Ralston
Walker-Jones EC - Clinton Turner	Wilson HS - Kim Martin

DC Public Schools Organizational Chart (Last Updated February 5, 2021)

David Pinder Instructional Superintendent (Cluster IX)	Jerry Jellig Instructional Superintendent (Cluster X)
Anacostia HS - William Haith	Ballou STAY HS - Cara Fuller
Ballou HS - Willie Jackson	Banneker HS - Anita Berger
Hart MS - Charlette Butler	Bard DC HS - Vanessa Anderson
Johnson MS - Dwan Jordon	Columbia Heights EC - Maria Tukeva
Kramer MS - Katreena Shelby	Duke Ellington HS - Sandi Logan
Sousa MS - Courtney Wilkerson	IYP/YSC - Tanya Roane
	Luke C Moore HS - Rodney Wormsley
	McKinley HS/MS - Louise Jones
	Roosevelt STAY HS - DeWayne Little
	School Without Walls FS - Shanna Young (Interim)
	School Without Walls FS – Sylvia Isaac (Interim)

Q2 Attachment_DCPS FY20 Schedule A

*data as of 1.31.2021

Name	Title	Vac Stat	Salary	Department Name
Ferebee,Lewis Darron	Chancellor	F	$280,000	Office of the Chief of Staff
KIM,MELISSA M	Deputy Chancellor	F	$235,214	OFFICE OF SOCIAL, EMOTIONAL, A
Maisterra,Amy Linda	Deputy Chancellor	F	$235,214	OFFICE OF INNOVATION AND SYSTE
Jackson,Willie	Principal	F	$205,038	Ballou SHS
TUKEVA,MARIA	Principal	F	$205,038	Columbia Heights EC
Fields,Arthur	Chief	F	$199,278	Office of the Chief of Staff
Elliott,Brenda	Chief	F	$197,432	OFFICE OF EQUITY
Colgan,Corinne E.	Chief	F	$195,588	Office of Teaching and Learnin
Narcisse,Sito	Chief	F	$195,588	OFFICE OF SECONDARY SCHOOLS
Berger,Anita M.	Principal	F	$194,184	Banneker SHS
Davis,Patrick	Chief	F	$193,743	Office of the Chief Operating
Gaskins,Sharon	Chief, Resource Strategy	F	$193,743	OFFICE OF THE CHIEF BUSINESS O
Jones,Mary Louise	Principal	F	$192,978	McKinley Technology SHS
Jones,Mary Louise	Principal	F	$192,978	McKinley Technology SHS
Roane,Tanya	Principal	F	$192,978	Incarcerated Youth Program
Roane,Tanya	Principal	F	$192,978	Incarcerated Youth Program
Barash,David Scott	Chief	F	$191,897	Office of the General Cou
Burney,Marion Shanita	Comm and Engagement Officer	F	$191,897	Office of Family and Public En
Holmes,Jeffrey	Chief	F	$191,897	OFFICE OF ELEMENTARY SCHOOLS
TAYLOR,COLIN A	Chief, Data & Strategy	F	$191,897	Office of the Chief of Staff
Bryant,Donald	Principal	F	$189,360	Stoddert ES
Mourtos,Aiyana	Chief	F	$188,208	Office of the Chief of Staff
WHISNANT,ELIZABETH C	Principal	F	$186,947	Mann ES
Landeryou,David L	Principal	F	$184,535	Key ES
Larkin,Kathryn E	Instructional Superintendent	F	$183,964	OFFICE OF ELEMENTARY SCHOOLS
Pinder,David R	Instructional Superintendent	F	$183,964	OFFICE OF SECONDARY SCHOOLS
Stover,John	Instructional Superintendent	F	$183,964	OFFICE OF ELEMENTARY SCHOOLS
Cebrzynski,Christopher J.	Principal	F	$183,328	Murch ES
Bey,Drewana	Instructional Superintendent	F	$182,118	OFFICE OF SECONDARY SCHOOLS
Bryant Mallory,Deitra	Sr Dep Chief, Student Support	F	$182,118	OFFICE OF EQUITY
Jackson,Kim B	Instructional Superintendent	F	$182,118	OFFICE OF ELEMENTARY SCHOOLS
Larkin,Kerri A.	Senior Deputy Chief, SI	F	$182,118	Office of Teaching and Learnin
Namba,Elizabeth	Instructional Superintendent	F	$182,118	OFFICE OF ELEMENTARY SCHOOLS
Hines,Charon P.W.	Senior Advisor to the Chancell	F	$181,507	Office of the Chief of Staff
Bethel,Eric Marquis	Instructional Superintendent	F	$180,274	OFFICE OF ELEMENTARY SCHOOLS
Caruthers,Andria	Instructional Superintendent	F	$180,274	OFFICE OF SECONDARY SCHOOLS
Jellig,Gerard	Instructional Superintendent	F	$180,274	OFFICE OF SECONDARY SCHOOLS
Stinson,Mary Ann G.	Instructional Superintendent	F	$180,274	OFFICE OF ELEMENTARY SCHOOLS
Kennard,Maurice	Principal	F	$179,710	Brightwood ES
Martin,Kimberly	Principal	F	$179,710	Wilson SHS
Mann,Dale Edward	Principal	F	$177,297	Eaton ES
Searl,Holly M.	Principal	F	$177,297	Ross ES
Burke,Kim S.	Principal	F	$176,092	Capitol Hill Montessori@Logan
Fuller,Cara R	Principal	F	$176,092	Ballou Stay
Hubbard,Natalie	Principal	F	$176,092	Raymond ES
JORDON,DWAN A	Principal	F	$176,092	Johnson JHS
Payton,Gwendolyn	Principal	F	$174,885	Beers ES
Emmett,Joshua	Principal	F	$172,474	Phelps SHS
Foster,Tracy	Principal	F	$172,474	Truesdell ES
Lycknell,Norah	Principal	F	$172,474	Brent ES
Magrino,Marlene	Principal	F	$172,474	Eliot JHS
Ralston,Justin	Principal	F	$172,474	Roosevelt SHS
REID,GRACE ALWEN	Principal	F	$172,474	Barnard ES
ROBINSON-Rivers,CYNTHIA J.	Principal	F	$172,474	Van Ness ES
Thomas,Victorie L	Principal	F	$172,474	Patterson ES

Q2 Attachment_DCPS FY20 Schedule A

*data as of 1.31.2021

Name	Title	Vac Stat	Salary	Department Name
Bell,Elena	Principal	F	$168,855	Takoma ES
Bright,Semanthe	Principal	F	$168,855	Coolidge SHS
Brunson,Mitchell V.	Principal	F	$168,855	Wilson J.O. ES
Burst,John E.	Principal	F	$168,855	School Within School @ Goding
Butler,Charlette E.	Principal	F	$168,855	Hart MS
Golden,Malaika S.	Principal	F	$168,855	Aiton ES
Mola,Arthur	Principal	F	$168,855	Cardozo SHS
Neal,Diedre L	Principal	F	$168,855	Deal JHS
Preston,Masi	Principal	F	$168,855	Dorothy Height ES
PRITCHARD,TENIA N	Principal	F	$168,855	Excel Academy
Riddlesprigger,Maisha Uzuri	Principal	F	$168,855	Ketcham ES
SHEPHERD,CARMEN S	Principal	F	$168,855	Thomson ES
Stafford,Kortni R.	Principal	F	$168,855	Kelly Miller MS
Wilson,Niyeka	Principal	F	$168,855	Leckie ES
Cepeda,Aimee	Principal	F	$165,238	River Terrace ES
Cooke,Lucas	Principal	F	$165,238	Hardy MS
Hedlund,Phyllis	Principal	F	$165,238	Shepherd ES
Hunt,Amelia	Principal	F	$165,238	Stevens ELC
Isaac,Sylvia A.	Principal	F	$165,238	School w/out Walls SHS
Isaac,Sylvia A.	Principal	F	$165,238	School w/out Walls SHS
Pilgrim,Chunita T	Principal	F	$165,238	Burrville ES
RIGGINS,SUNDAI M	Principal	F	$165,238	Hendley ES
Vroman,Megan	Principal	F	$165,238	IDA B WELLS MS
Wilkerson,Courtney	Principal	F	$165,238	Sousa MS
Young,Zara	Principal	F	$165,238	Malcolm X ES
BROWN,SAH-U-RA	Principal	F	$162,825	Eastern SHS
Baltimore-Husbands,Kemi	Principal	F	$161,619	Langdon ES
Bustillo,Alethea B.	Principal	F	$161,619	Bruce-Monroe ES
Cruz,Mayra A.	Principal	F	$161,619	Oyster - Adams Billingual S
Delabar,Amanda Darline	Principal	F	$161,619	Tubman ES
Douglas,Kimberly A.	Principal	F	$161,619	Boone ES
Franklin Lundgren,Katherine	Principal	F	$161,619	Reed Marie LC
Fraser,Eric	Principal	F	$161,619	Stuart Hobson MS
Sanders,Mark B.	Principal	F	$161,619	MacFarland MS
Sykes,TaMikka	Principal	F	$161,619	Amidon ES
Williams,Kiana	Principal	F	$161,619	Smothers ES
Butler,Candace	Deputy Chief, Contracts	F	$160,469	OFFICE OF THE CHIEF BUSINESS O
Hudson Hall,Conchita	Deputy Chief	F	$160,469	Office of the Chief Operating
Lujan,Claudia	Deputy Chief	F	$160,469	OFFICE OF SCHOOL DESIGN AND CO
Parker,Sarah Elizabeth	Deputy Chief	F	$160,469	Office of Family and Public En
Thomas,Margaret K.	Deputy Chief, Talent Developme	F	$160,469	OFFICE OF EQUITY
Woods-Jefferson,Jana N	Deputy Chief	F	$160,469	Office of Talent and Culture
Morse,Elisabeth M.	Deputy Chief	F	$160,469	OFFICE OF THE CHIEF BUSINESS O
Anderson,Vanessa	Principal	F	$159,207	BARD DC
Massey,William	Principal	F	$159,207	Woodson H.D. SHS
Cole,Karen Ann	Deputy Chief, Cross Curricular	F	$158,624	Office of Teaching and Learnin
navarro,sarah	Deputy Chief	F	$158,624	OFFICE OF SECONDARY SCHOOLS
Swanson,Jessica M	Deputy Chief	F	$158,624	OFFICE OF THE CHIEF BUSINESS O
Williams,Alison	Deputy Chief, Content and Curr	F	$158,624	Office of Teaching and Learnin
Anderson,Jacqueline A	Principal	F	$158,000	Eaton ES
Branch,Kennard	Principal	F	$158,000	Garfield ES
Broquard,Carrie	Principal	F	$158,000	Lafayette ES
Edwards,Kristie M.	Principal	F	$158,000	Randle Highlands ES
Fuller,Terri M.	Principal	F	$158,000	Plummer ES
Hunter,Angel D.	Principal	F	$158,000	King, ML ES

Q2 Attachment_DCPS FY20 Schedule A

*data as of 1.31.2021

Name	Title	Vac Stat	Salary	Department Name
Johnson,Tiffany	Principal	F	$158,000	Whittier ES
Krughoff,Anna	Principal	F	$158,000	Cleveland ES
Lutz,Alysia S.	Principal	F	$158,000	Janney ES
LYONS,O'KIYYAH L	Principal	F	$158,000	Powell ES
Morales,Jessica	Principal	F	$158,000	Bancroft ES
Turner,Clinton V	Principal	F	$158,000	Walker-Jones ES
Bibo,Erin Ward	Deputy Chief	F	$156,779	OFFICE OF SECONDARY SCHOOLS
Bartolomeo,Elizabeth	Deputy Chief	F	$154,933	Office of the Chief of Staff
Lewis,Christopher B.	Deputy Chief, IMPACT	F	$154,933	OFFICE OF EQUITY
Swiatocha,Andrea	Deputy Chief	F	$154,933	Office of the Chief Operating
Verrani,Cyrus	Deputy Chief, Information Tech	F	$154,933	Office of the Chief Operating
Brann,Jasmine W.	Principal	F	$154,382	Tyler ES
Geoffroy,JENNIFER	Principal	F	$154,382	Hearst ES
Jackson,Bruce William	Principal	F	$154,382	Miner ES
Johnson,Jessica	Principal	F	$154,382	Turner ES
Kiplinger,Brigham	Principal	F	$154,382	Garrison ES
Payne Chauvenet,Helena	Principal	F	$154,382	Maury ES
PLENTY,SHENORA N	Principal	F	$154,382	Webb - Wheatley ES
Rosado,Lisa	Principal	F	$154,382	Savoy ES
SALAHUDDIN,NAIMAH V	Principal	F	$154,382	Drew ES
McCall,Daniel L.	ATTORNEY ADVISOR	F	$153,833	Office of the General Cou
Smalls,Linda Maria	TRIAL ATTORNEY	F	$153,833	Office of the General Cou
Haith,William D	Principal	F	$153,176	Anacostia SHS
Hunt II,Charles	Principal	F	$153,176	Ron Brown College Prep HS
Little,Dewayne	Principal	F	$153,176	Roosevelt STAY
Smith,Nadine	Principal	F	$153,176	Dunbar SHS
Wormsley,Rodney	Principal	F	$153,176	Luke C. Moore Academy SHS
Barrett,Kimberly N.	Deputy Chief	F	$153,088	OFFICE OF SOCIAL, EMOTIONAL, A
Ohlson,Cheryl A.	Deputy Chief, ECE	F	$153,088	OFFICE OF ELEMENTARY SCHOOLS
Ruiz,Cinthia	Deputy Chief, Strategic School	F	$153,088	Office of the Chief Operating
Young,Shana B	Principal	F	$151,969	Francis Stevens EC
Harris-Lindsey,Quinne	SUPERVISORY ATTORNEY ADVISOR	F	$151,828	Office of the General Cou
Gaines-Hoffman,Paige Lee	Deputy Chief, School Improv	F	$151,243	OFFICE OF SCHOOL DESIGN AND CO
Powe,Donielle	Deputy Chief	F	$151,243	Office of Talent and Culture
Byrd,Stephanie N.	Principal	F	$150,764	Payne ES
DESHIELDS,JUDONN	Principal In Residence	F	$150,764	OFFICE OF EQUITY
Dogbe,Akela Louis-Stanfield	Principal	F	$150,764	Moten ES
Edwards,Leslie K.	Principal-in-Residence	F	$150,764	OFFICE OF EQUITY
Gorham,Derek	Principal	F	$150,764	Harris C.W. ES
Hooks,Calvin	Principal	F	$150,764	Hyde ES
Jenkins,Levar J.	Principal	F	$150,764	Burroughs ES
Lappi,Jacob	Principal	F	$150,764	Nalle ES
Collins,Lynette	SUPERVISORY ATTORNEY ADVISOR	F	$150,000	Office of the General Cou
Miller,Taneka	Dep. General Counsel, General	F	$148,446	Office of the General Cou
Davis,Dwight	Principal	F	$148,352	Browne JHS
Jackson,Nikeysha	Principal	F	$148,352	West ES
McCray,Harold	Principal	F	$148,352	Stanton ES
Bargeman,Gregory	Assistant Principal	F	$145,939	Wilson SHS
Dohmann,Greg	Principal	F	$145,939	Jefferson Academy
Eatman,Brandon C.	Assistant Principal	F	$145,939	Phelps SHS
Kush,Ijeoma N.	Assistant Principal	F	$145,939	Anacostia SHS
Richardson,Kerry	Principal	F	$145,939	Brookland MS
Shelby,Katreena	Principal	F	$145,939	Kramer MS
Williams,Benjamin	Assistant Principal	F	$145,939	Banneker SHS
Jaber,Robert-Michael	EXECUTIVE DIRECTOR (EX)	F	$145,264	Office of the Chief Operating

Q2 Attachment_DCPS FY20 Schedule A

*data as of 1.31.2021

Name	Title	Vac Stat	Salary	Department Name
Thomas,Robert	EXECUTIVE DIRECTOR	F	$145,264	Office of the Chief Operating
Burks,Kermit	Principal	F	$144,734	Noyes ES
Eborn,Franchita Jesenia	Principal	F	$144,734	Simon ES
Ekey,Annmarie	Principal	F	$144,734	OFFICE OF EQUITY
Peters,Suzanne	Principal	F	$144,734	Seaton ES
TOWNSEND,CAMILLE	Principal	F	$144,734	Houston ES
Trahan,Jaimee B.	Principal	F	$144,734	Thomas ES
Aleibar,TYNIKA	Assistant Principal	F	$143,526	Cardozo SHS
Berrocal,Rosa M.	Assistant Principal	F	$143,526	Oyster - Adams Billingual S
Bradford,Ronald	Assistant Principal	F	$143,526	MacFarland MS
Bumpass,Gloria A	Assistant Principal	F	$143,526	Ballou Stay
Douglas,Suriya	Assistant Principal	F	$143,526	Eliot JHS
McDuffie,Staci N	Assistant Principal	F	$143,526	Hart MS
Merlos,Jaime R	Assistant Principal	F	$143,526	Hardy MS
Morado,Christina B.	Assistant Principal	F	$143,526	Oyster - Adams Billingual S
Smith,Roman A.	Assistant Principal	F	$143,526	Columbia Heights EC
Compagnucci,Sean P.	EXECUTIVE DIRECTOR (EX)	F	$143,418	OFFICE OF ELEMENTARY SCHOOLS
Devkota,Bijaya	EXECUTIVE DIRECTOR (EX)	F	$143,418	Office of the Chief Operating
Aupperle,Steve A	Assistant Principal	F	$141,114	Ketcham ES
Brawley,Jade	Assistant Principal	F	$141,114	Excel Academy
Christopher,Eric	Assistant Principal	F	$141,114	Turner ES
Creppy Hetherington,Gladys A.	Assistant Principal	F	$141,114	Barnard ES
Cureton,Ronald	Assistant Principal	F	$141,114	Eastern SHS
JOHNSON,FATIMA A A.	Assistant Principal	F	$141,114	Patterson ES
MCKENZIE,TOMEKA N N	Assistant Principal	F	$141,114	Anacostia SHS
Mcmillan,Linda A	Assistant Principal	F	$141,114	Boone ES
Ocansey,Bregeneve Nelly	Assistant Principal	F	$141,114	Cardozo SHS
Piner,Sharon L	Assistant Principal	F	$141,114	Hart MS
Turner,Katherine	Assistant Principal	F	$141,114	Stuart Hobson MS
VILLEGAS,IBIS	Assistant Principal	F	$141,114	Stoddert ES
CARTER,MARSHA K	PSYCHOLOGIST (ET-11)	F	$141,063	OFFICE OF EQUITY
Moment,Monica	Psychologist (CSO)	F	$141,063	Eastern SHS
PORRO,PATRICIA M	Psychologist (CSO)	F	$141,063	OFFICE OF EQUITY
WALLACE,TRACEY L	AUDIOLOGIST	F	$141,063	Office of Teaching and Learnin
Bhat,Sujata	Director, ESSA Transformation	F	$140,105	OFFICE OF SOCIAL, EMOTIONAL, A
Compton,Martin D	Director	F	$140,105	OFFICE OF SECONDARY SCHOOLS
Wayne,Joshua M.	DIRECTOR	F	$140,105	Office of Teaching and Learnin
Berkowitz,MScott	Principal	F	$139,909	Watkins ES
Davis,Donnita	Assistant Principal	F	$138,702	Cardozo SHS
Lam,Ryan Albrite	Principal	F	$138,702	Cooke H.D. ES
Powell,Darryl	Assistant Principal	F	$138,702	Roosevelt SHS
Thweatt,Adrian D.	Assistant Principal	F	$138,702	Columbia Heights EC
Nguyen,Tina	PSYCHOLOGIST (ET-11)	F	$138,044	Office of Teaching and Learnin
Sanchez,Lorna L.	PSYCHOLOGIST (ET-11)	F	$138,044	OFFICE OF ELEMENTARY SCHOOLS
Coleman,Kenya D.	Senior Director, SMH	F	$137,884	OFFICE OF EQUITY
Cato,Marnie M.	SPEECH PATHOLOGIST	F	$137,045	Office of Teaching and Learnin
Edghill,Judith Ann	SPEECH PATHOLOGIST	F	$137,045	Office of Teaching and Learnin
Kinsler,Brenda	PSYCHOLOGIST (ET-11)	F	$137,045	OFFICE OF ELEMENTARY SCHOOLS
Mcintosh,Marva	SPEECH PATHOLOGIST	F	$137,045	Office of Teaching and Learnin
ROBERSON,ANDREA D	Psychologist (CSO)	F	$137,045	Roosevelt SHS
Francois,Allen C	DIRECTOR	F	$136,612	OFFICE OF THE CHIEF BUSINESS O
Grimmett,Regina	Senior Director	F	$136,612	Office of Teaching and Learnin
Kenyon,Miriam	DIRECTOR	F	$136,612	Office of Teaching and Learnin
Smith,Caron Nicole	DIRECTOR	F	$136,612	OFFICE OF SECONDARY SCHOOLS
Allen,Andrea E	Director	F	$136,579	Office of the Chief Operating

Q2 Attachment_DCPS FY20 Schedule A

*data as of 1.31.2021

Name	Title	Vac Stat	Salary	Department Name
Ager,Lora I	Assistant Principal	F	$136,290	Raymond ES
Angry,Katrel	Assistant Principal	F	$136,290	Thomson ES
Anthony,Ronald W	Assistant Principal	F	$136,290	Wilson SHS
Asaya,Latoya	Assistant Principal	F	$136,290	Excel Academy
BECKWITH,LACONDRIA	Assistant Principal	F	$136,290	Walker-Jones ES
CARTWRIGHT,CRYSTAL D	Assistant Principal	F	$136,290	Ballou SHS
Coleman,Latisha T.	Assistant Principal	F	$136,290	Anacostia SHS
Cummings Jr.,Raymond	Assistant Principal	F	$136,290	Youth Service Center
Goodman,Tiffany S.	Assistant Principal	F	$136,290	Dunbar SHS
Gray,Shelly	Principal	F	$136,290	LaSalle ES
Hankton,Khadijah	Assistant Principal	F	$136,290	Bunker Hill
Macias,Armandina Alicia	Assistant Principal	F	$136,290	Mann ES
Miranda West,Melodie	Assistant Principal	F	$136,290	McKinley Technology SHS
Morant,Tamika S.	Assistant Principal	F	$136,290	Bruce-Monroe ES
Robinson,Camille A	Assistant Principal	F	$136,290	Wilson SHS
ROTTMAN,PATRICK T	Assistant Principal	F	$136,290	Deal JHS
WALKER,DAVIA L	Assistant Principal	F	$136,290	Kramer MS
Wilkinson,SIMONE Mannix Porte	Assistant Principal	F	$136,290	Roosevelt SHS
WILLIAMS,TONYA R.	Assistant Principal	F	$136,290	Raymond ES
McCann-Williams,Sharron L.	PSYCHOLOGIST (ET-11)	F	$135,884	OFFICE OF ELEMENTARY SCHOOLS
Osuna,Numa P.	Physical Therapist	F	$135,884	OFFICE OF ELEMENTARY SCHOOLS
Rivas,Ana C.	PSYCHOLOGIST (ET-11)	F	$134,590	OFFICE OF ELEMENTARY SCHOOLS
Stoogenke,Shayna L	Occupational Therapist	F	$134,590	OFFICE OF ELEMENTARY SCHOOLS
Young Flucker,Erica J	PSYCHOLOGIST (ET-11)	F	$134,590	OFFICE OF ELEMENTARY SCHOOLS
Bellamy,Gehrrie	ATTORNEY ADVISOR	F	$134,103	Office of the General Cou
Smith,Erica D	ATTORNEY ADVISOR	F	$134,103	Office of the General Cou
Freeman,Tamesha	SPEECH PATHOLOGIST	F	$133,886	Office of Teaching and Learnin
Green,Delisa L.	SPEECH PATHOLOGIST	F	$133,886	Office of Teaching and Learnin
Lee,Kecha	THERAPIST,SPEECH&LANGUAGE	F	$133,886	Office of Teaching and Learnin
Nobles Thompson,Sydnee	SPEECH PATHOLOGIST	F	$133,886	Office of Teaching and Learnin
Norman,Donna	SPEECH PATHOLOGIST	F	$133,886	Office of Teaching and Learnin
Pinnock,Sabrina	SPEECH PATHOLOGIST	F	$133,886	Office of Teaching and Learnin
Pitre,Nicole R	THERAPIST,SPEECH&LANGUAGE	F	$133,886	Office of Teaching and Learnin
WILLIAMS,JENNIFER	SPEECH PATHOLOGIST	F	$133,886	Office of Teaching and Learnin
WILLS,TONI A	SPEECH PATHOLOGIST	F	$133,886	Office of Teaching and Learnin
Ewbanks,Sara Hart	Assistant Principal	F	$133,878	Brent ES
Hanley,Megan M.	Assistant Principal	F	$133,878	School w/out Walls SHS
Holden,Marqus	Assistant Principal	F	$133,878	Roosevelt STAY
Kabia,Tonya Yvonne	Assistant Principal	F	$133,878	Dunbar SHS
Mayhew,Stephanie	Assistant Principal	F	$133,878	Lafayette ES
McCarter,Darrian	Assistant Principal	F	$133,878	Woodson H.D. SHS
Miller,Steven	Assistant Principal	F	$133,878	Wilson SHS
Ndenecho,Tracy	Assistant Principal	F	$133,878	Wilson J.O. ES
Odom,Patricia M	Assistant Principal	F	$133,878	Ron Brown College Prep HS
Schmitt,Amanda	Assistant Principal	F	$133,878	Woodson H.D. SHS
SINGH,DANIELLE	Assistant Principal	F	$133,878	MacFarland MS
Taylor,Rennie	Assistant Principal	F	$133,878	Stuart Hobson MS
Amos,Brooke Gail	PROJECT DIRECTOR, RISE	F	$133,118	OFFICE OF SCHOOL IMPROVEMENTS
Dabney,Eric	Principal	F	$132,672	Kimball ES
Jennings,Shaunte Edna	Principal	F	$132,672	Ludlow-Taylor ES
Tompkins,Jennifer	Principal	F	$132,672	Bunker Hill
Hussain,Shenaz	Physical Therapist	F	$131,865	OFFICE OF ELEMENTARY SCHOOLS
Bibbs,Monica A.	Director (CSO)	F	$131,735	Patterson ES
Goff,Angela Nicole	Director, Special Education (D	F	$131,735	Cardozo SHS
TEYIBO,OLATUNDUN K	Director, NAF Academy	F	$131,735	Phelps SHS

Q2 Attachment_DCPS FY20 Schedule A

*data as of 1.31.2021

Name	Title	Vac Stat	Salary	Department Name
Bryant,Jade	Assistant Principal	F	$131,467	Luke C. Moore Academy SHS
Cartagena,Shajena Erazo	Director, Redesign Team	F	$131,467	Ballou SHS
Chen,Elke K.	Assistant Principal	F	$131,467	Hearst ES
Chisholm,Latisha Lavette	Assistant Principal	F	$131,467	BARD DC
Crawford,Ebony	Assistant Principal	F	$131,467	Wheatley
Davis,Benjamin	Assistant Principal	F	$131,467	Eastern SHS
Dawson,Jamie Lee	Assistant Principal	F	$131,467	Coolidge SHS
Gay Howard,Allecyn	Assistant Principal	F	$131,467	MacFarland MS
Gloor,Brian	Assistant Principal	F	$131,467	BARD DC
Green,Dawnica	Assistant Principal	F	$131,467	Garrison ES
Green,Jennifer Renee	Assistant Principal	F	$131,467	Key ES
Hagans,Pamela J.	Assistant Principal	F	$131,467	Beers ES
Hall,Morgan	Assistant Principal	F	$131,467	Powell ES
Hollis,Joi	Assistant Principal	F	$131,467	Peabody ES
Johnson,Errol	Assistant Principal	F	$131,467	Dunbar SHS
Lilly,Naima	Assistant Principal	F	$131,467	Amidon ES
Meliotis,Panagiotis	Assistant Principal	F	$131,467	Oyster - Adams Billingual S
Rolle,Jon	Assistant Principal	F	$131,467	IDA B WELLS MS
Showalter,Olamide	Assistant Principal	F	$131,467	Francis Stevens EC
Sweeney,Mable	Assistant Principal	F	$131,467	Leckie ES
Walker,Kenneth	Assistant Principal	F	$131,467	Ballou SHS
Williams,Nikita	Assistant Principal	F	$131,467	Johnson JHS
Conley,Lauren M.	Specialist, Reading Recovery	F	$130,346	OFFICE OF ELEMENTARY SCHOOLS
NICHOLAS,NIA N	Specialist, Library/Media	F	$130,346	Anacostia SHS
Person,Dawn Charmayne	Coach, Intervention (FSS)	F	$130,346	Roosevelt STAY
Pollard,Farrell	Coach, Instructional	F	$130,346	Youth Service Center
SHARMA,BRAJENDRA P	Teacher, Special Education	F	$130,346	Incarcerated Youth Program
Kellogg,KRISTINA L L.	Principal	F	$130,260	Langley EC
Govan,Eboni J	Attorney Advisor	F	$130,166	Office of the General Cou
Abbott,Scott	Director	F	$129,628	Office of Teaching and Learnin
Allen,Anitra	Director	F	$129,628	Office of the Chief Operating
Atienza,Astrid Grace Navasca	Director	F	$129,628	Office of the Chief of Staff
Berry,Anita M	DIRECTOR	F	$129,628	Office of Talent and Culture
Davis,Jennifer N.	DIRECTOR	F	$129,628	OFFICE OF EQUITY
Hammett,Emily	Director, Elementary ELA	F	$129,628	Office of Teaching and Learnin
Ivory,Kaiulani N.	Director	F	$129,628	Office of Teaching and Learnin
Jones,Robin	DIRECTOR, ECE Instruction	F	$129,628	OFFICE OF EQUITY
La Hue,Chrisanne	Director	F	$129,628	OFFICE OF SECONDARY SCHOOLS
Randall,Linda	DIRECTOR	F	$129,628	OFFICE OF ELEMENTARY SCHOOLS
Reif,Matthew M.	Director, Extended Learning	F	$129,628	Office of Teaching and Learnin
ROUNTREE,JAMES A	Director	F	$129,628	Office of Teaching and Learnin
Sauler,Elizabeth	Director, Language Learning	F	$129,628	Office of Teaching and Learnin
Shultz,Stephanie L.ynn	DIRECTOR	F	$129,628	OFFICE OF EQUITY
Thompson,Yiesha L	DIRECTOR	F	$129,628	OFFICE OF THE CHIEF BUSINESS O
Toiv,Alden Wells	Director, Strategic Initiative	F	$129,628	Office of the Chief of Staff
Wang,Shuren	DIRECTOR	F	$129,628	Office of the Chief Operating
WATSON,CASSANDRA	Director	F	$129,628	Office of Teaching and Learnin
Webb,Kathleen R.	DIRECTOR	F	$129,628	Office of Teaching and Learnin
Welsheimer,Abby L.	Director, Secondary ELA	F	$129,628	Office of Teaching and Learnin
Willis,Justin W.	DIRECTOR	F	$129,628	OFFICE OF THE CHIEF BUSINESS O
Garcia,Elba M.	EXECUTIVE DIRECTOR	F	$129,416	Office of Teaching and Learnin
Howard,Vernard D.	Director (CSO)	F	$129,416	Eastern SHS
Mays,Michelle	Director (SSO)	F	$129,416	Jefferson Academy
AGGARWAL,ALKA	Assistant Principal	F	$129,055	Langley EC
Anderson,Camille S.	Assistant Principal	F	$129,055	Dorothy Height ES

Q2 Attachment_DCPS FY20 Schedule A

*data as of 1.31.2021

Name	Title	Vac Stat	Salary	Department Name
BAER,SANDI A	Assistant Principal	F	$129,055	Langley EC
Boisvert,Mark	Assistant Principal	F	$129,055	Watkins ES
Cole,Sandra	Assistant Principal	F	$129,055	Langdon ES
Dix,Shawna R.	Assistant Principal	F	$129,055	Hardy MS
Horton,Marian	Assistant Principal	F	$129,055	Turner ES
Ketelsen,Celina Maria	Assistant Principal	F	$129,055	Tubman ES
Knight,Robyn	Assistant Principal	F	$129,055	Cleveland ES
Lee,Antwan	Assistant Principal	F	$129,055	Miner ES
Mercer,Andrea E	Assistant Principal	F	$129,055	Leckie ES
Moore,Marcus A	Assistant Principal	F	$129,055	Deal JHS
Perla Ralles,Rachel	Assistant Principal	F	$129,055	Bruce-Monroe ES
Roberts,Jimmie L	Assistant Principal	F	$129,055	Seaton ES
Sewell,Gretchen Avery	Assistant Principal	F	$129,055	Brookland MS
VARGAS,MARIBEL	Assistant Principal	F	$129,055	Barnard ES
Wiley,Joshua	Assistant Principal	F	$129,055	Whittier ES
Wilkins,Marian	Assistant Principal	F	$129,055	Brookland MS
Beswick,Carol J.	SPEECH PATHOLOGIST	F	$128,707	OFFICE OF ELEMENTARY SCHOOLS
Delaney,Andrea L	PSYCHOLOGIST (ET-11)	F	$128,707	OFFICE OF ELEMENTARY SCHOOLS
HALL,SAMANTHA SHANDS	PSYCHOLOGIST,SCHOOL	F	$128,707	OFFICE OF EQUITY
Handscomb,Andrea	SPEECH PATHOLOGIST	F	$128,707	OFFICE OF ELEMENTARY SCHOOLS
Jenkins,April Holmes	SPEECH PATHOLOGIST	F	$128,707	Office of Teaching and Learnin
Johnson-Cross,Lynda S	Occupational Therapist	F	$128,707	OFFICE OF ELEMENTARY SCHOOLS
Kinnell,Terriekki R.	PSYCHOLOGIST,SCHOOL	F	$128,707	OFFICE OF EQUITY
Motiki,Tania A	SPEECH PATHOLOGIST	F	$128,707	Office of Teaching and Learnin
Posner,Michelle Spindel Akerm	SPEECH PATHOLOGIST	F	$128,707	OFFICE OF ELEMENTARY SCHOOLS
ROSS,DONALD K	Psychologist (CSO)	F	$128,707	Anacostia SHS
Rubin,Corinne	Occupational Therapist	F	$128,707	Office of Teaching and Learnin
Hurtado-Aviles,Senova L.	School Counselor, Bilingual(11	F	$128,049	Roosevelt STAY
Maignan,Genevieve	School Counselor,Bilingual(11)	F	$128,049	Coolidge SHS
POPOL,LEONEL O	School Counselor,Bilingual(11)	F	$128,049	Cardozo SHS
Price,Stephanie Tracy	School Counselor, HS (11 month	F	$128,049	Ballou Stay
Wilson Wilkerson,Lori Anjanet	School Counselor, HS (11 month	F	$128,049	Eastern SHS
WILSON,VALERIE	School Counselor, HS (11 month	F	$128,049	McKinley Technology SHS
Anderson-Thompson,Simone D.	Assistant Principal	F	$127,848	Francis Stevens EC
Eaves,Silean	Assistant Principal	F	$127,848	Francis Stevens EC
Jackson,Kimbria	Assistant Principal	F	$127,848	McKinley Technology SHS
Jones,Lisa Renee'	Assistant Principal	F	$127,848	Duke Ellington School of Arts
Lewis,Albert T	Assistant Principal	F	$127,848	Banneker SHS
Meijer,Erika	Assistant Principal	F	$127,848	Ballou SHS
Nicholas,Janell	Assistant Principal	F	$127,848	Coolidge SHS
Thomas,Monica D.	Assistant Principal	F	$127,848	Eastern SHS
Westover,Maurine	Assistant Principal	F	$127,848	Ballou SHS
Palmer,Cindy	Occupational Therapist	F	$127,412	OFFICE OF ELEMENTARY SCHOOLS
Wooten,Ronita N.	PSYCHOLOGIST (ET-11)	F	$127,412	OFFICE OF EQUITY
Wang,Shana, Szu Hao	Director	F	$127,352	OFFICE OF THE CHIEF BUSINESS O
Alexander,Desmond D	Athletics Director	F	$127,024	Columbia Heights EC
Allshouse,Emily J.	Director (SSO)	F	$127,024	Brightwood ES
Booker,Kalik	Director (SSO)	F	$127,024	Ketcham ES
Brooks,Darrell W.	Director (CSO)	F	$127,024	Cardozo SHS
Cantfil,Kevin	Director (SSO)	F	$127,024	Hart MS
Dasilva-Olaghere,Ajibade O.	Director, Strategy & Logistics	F	$127,024	Anacostia SHS
Denmark,Alvin W.	Director (SSO)	F	$127,024	Moten ES
Eckstein,Mary	Director (SSO)	F	$127,024	Murch ES
Han,Zaneta I	Director (SSO)	F	$127,024	Oyster - Adams Billingual S
Holm,Robert	Director, NAF Academy	F	$127,024	McKinley Technology SHS

Q2 Attachment_DCPS FY20 Schedule A

*data as of 1.31.2021

Name	Title	Vac Stat	Salary	Department Name
Lattimore,Phallon B	Director (CSO)	F	$127,024	Roosevelt SHS
Lesley,Kenneth	Director, NAF Academy	F	$127,024	McKinley Technology SHS
Morris,Korey	Director, NAF Academy	F	$127,024	Woodson H.D. SHS
PURHAM,KOURTNEY R	Director (CSO)	F	$127,024	Dunbar SHS
RAY,MARLON B	Director (SSO)	F	$127,024	Boone ES
RAYAMAJHI,PANKAJ	Director (SSO)	F	$127,024	Columbia Heights EC
Watson,Dara Hope	Director (CSO)	F	$127,024	Youth Service Center
WILSON,ALEXANDER D	Director, NAF Academy	F	$127,024	Wilson SHS
Barnhart,Michael	Assistant Principal	F	$126,642	Janney ES
Coleman,Latoya	Assistant Principal	F	$126,642	Payne ES
GIRON,KATHERINE D	Assistant Principal	F	$126,642	Reed Marie LC
Greer,Jessica	Assistant Principal	F	$126,642	Thomas ES
Griffin,Taeneress	Assistant Principal	F	$126,642	Maury ES
Jerkins,Courtney	Assistant Principal	F	$126,642	Burroughs ES
Lee,Laena H	Assistant Principal	F	$126,642	Nalle ES
Reda,Luccia	Assistant Principal	F	$126,642	Tubman ES
Russell,Tyra	Assistant Principal	F	$126,642	Savoy ES
Simmons,Donnetta	Assistant Principal	F	$126,642	Simon ES
Walters,Jacqueline C	Assistant Principal	F	$126,642	Tyler ES
Asterilla Jr.,Roger L	DIRECTOR	F	$126,134	Office of the Chief Operating
Brown,Divya Kumar	DIRECTOR	F	$126,134	OFFICE OF THE CHIEF BUSINESS O
Browne,Margaret Olivier.	DIRECTOR	F	$126,134	Office of Talent and Culture
DANIELS,ABIGAIL WHEELER	DIRECTOR	F	$126,134	OFFICE OF EQUITY
DeMammos,Rosanna D.	Director	F	$126,134	Office of Teaching and Learnin
Floca,Charles	Director, Facilities Mgmt	F	$126,134	Office of the Chief Operating
Foster,Dwayne	DIRECTOR	F	$126,134	OFFICE OF SECONDARY SCHOOLS
Galloway,Tiffany	DIRECTOR	F	$126,134	Office of Teaching and Learnin
Holzgrafe,Matthew	DIRECTOR	F	$126,134	Office of the Chief of Staff
Howard,Milo	Director	F	$126,134	OFFICE OF EQUITY
Klues,Nicole	Director, Professional Learnin	F	$126,134	Office of Teaching and Learnin
Lambert,Mary D.	DIRECTOR	F	$126,134	Office of Teaching and Learnin
Martin,Clifton	DIRECTOR	F	$126,134	OFFICE OF SECONDARY SCHOOLS
Phillips,Donna	Director, Academic Innovation	F	$126,134	Office of Teaching and Learnin
Rihani,Elizabeth T	DIRECTOR	F	$126,134	OFFICE OF ELEMENTARY SCHOOLS
Robson,Willina Lucille	DIRECTOR	F	$126,134	Office of Teaching and Learnin
Traynham,Tamica	DIRECTOR	F	$126,134	Office of the Chief Operating
Weiler,Nicholas	Director	F	$126,134	Office of Teaching and Learnin
Carter,Tamara	Teacher, Special Ed. (12)	F	$125,561	Incarcerated Youth Program
DANIELS,DENISE D D.	Psychologist (WTU)(12)	F	$125,561	Incarcerated Youth Program
Branch,Shirley	Assistant Principal	F	$125,434	Truesdell ES
Bryant II,Milton Darnell	Assistant Principal	F	$125,434	West ES
Butler,Dominique	Assistant Principal	F	$125,434	Jefferson Academy
Coward,Cory A.	Assistant Principal	F	$125,434	Browne JHS
Fletcher,Stephanie S.	Assistant Principal	F	$125,434	River Terrace ES
Hoagland,Joyce A.	Assistant Principal	F	$125,434	Capitol Hill Montessori@Logan
Lawson,Maleika	Assistant Principal	F	$125,434	Brightwood ES
PRIDGEON,MICHAEL T	Assistant Principal	F	$125,434	McKinley MS
Sewell III,Luther J.	Assistant Principal	F	$125,434	Deal JHS
Temoney Jr.,Freddie	Assistant Principal	F	$125,434	LaSalle ES
WHITE,GRADIS	Assistant Principal	F	$125,434	Walker-Jones ES
Everette,Theresa	Director, Strategy & Logistics	F	$124,606	Beers ES
Alston,Tawana C.	Assistant Principal	F	$124,229	Roosevelt SHS
Carter,Cory	Assistant Principal	F	$124,229	Roosevelt SHS
Jones,Oliver	Assistant Principal	F	$124,229	Columbia Heights EC
Kennedy,Matthew D.	Assistant Principal	F	$124,229	Cardozo SHS

Q2 Attachment_DCPS FY20 Schedule A

*data as of 1.31.2021

Name	Title	Vac Stat	Salary	Department Name
Pineda,Elkin	Assistant Principal	F	$124,229	Wilson SHS
Tumaini,Kwabena	Assistant Principal	F	$124,229	Ron Brown College Prep HS
West,Taylor K.	Assistant Principal	F	$124,229	Columbia Heights EC
STEWART,ERNESH D	School Counselor, HS (11 month	F	$124,211	Woodson H.D. SHS
TROTMAN,CHERMINE	School Counselor, HS (11 month	F	$124,211	Anacostia SHS
Curtis,Charles	Psychologist (CSO)	F	$123,947	Ron Brown College Prep HS
Davis,Eshauna	Psychologist (CSO)	F	$123,947	Columbia Heights EC
Freeman,Misty	Psychologist (CSO)	F	$123,947	OFFICE OF EQUITY
Leslie,Susanne K	PSYCHOLOGIST (ET-11)	F	$123,947	OFFICE OF EQUITY
Pilot,Sonia Latchmei Naraine	Psychologist (CSO)	F	$123,947	OFFICE OF EQUITY
Cortada,Natalia T.	TEACHER,SPECIAL ED (ET)	F	$123,714	Office of Teaching and Learnin
DeVance,Duane	Instructor, JROTC (ET-15)	F	$123,713	Eastern SHS
O'Connor,Mark	Instructor, JROTC (ET-15)	F	$123,713	Wilson SHS
Chor,Tanya J.	Attorney Advisor	F	$123,492	Office of the General Cou
Bellamy,Sean A.	Assistant Principal	F	$123,023	Wilson J.O. ES
Ghassemieh,Breanna	Assistant Principal	F	$123,023	Aiton ES
Handon,Azikwofi	Assistant Principal	F	$123,023	Boone ES
Jones,Earl	Assistant Principal	F	$123,023	Bancroft ES
Katt,Anna	Assistant Principal	F	$123,023	Hendley ES
Lucas,Demetrius	Assistant Principal	F	$123,023	Plummer ES
Miller,Penelope J	Assistant Principal	F	$123,023	Murch ES
Richardson,Allen	Assistant Principal	F	$123,023	Randle Highlands ES
Schneider,Paul	Assistant Principal	F	$123,023	Moten ES
VALENTINE,DONITA Y	ATHLETIC TRAINER	F	$122,786	OFFICE OF SECONDARY SCHOOLS
Becker,Emerald	DIRECTOR	F	$122,642	OFFICE OF SCHOOL DESIGN AND CO
Best,Diandra	DIRECTOR	F	$122,642	OFFICE OF ELEMENTARY SCHOOLS
Biagioni,Teresa A	DIRECTOR	F	$122,642	OFFICE OF SCHOOL DESIGN AND CO
Blake,William	Director	F	$122,642	OFFICE OF EQUITY
Brown Jr.,Ricky Allen	DIRECTOR,CONTRACT TRAIN/SECUR	F	$122,642	Office of the Chief Operating
Brown,Joel	DIRECTOR	F	$122,642	Office of Talent and Culture
Brown,Lauren Lewis	Director, ECE Family Services	F	$122,642	OFFICE OF ELEMENTARY SCHOOLS
Cartagena,Gabriel	Director	F	$122,642	Office of Teaching and Learnin
Cherry,Shawn	Director, IT End User Support	F	$122,642	Office of the Chief Operating
Clayman,Emily	Director	F	$122,642	Office of Teaching and Learnin
Cochrun,Laura	Director, OCOO Strategy	F	$122,642	Office of the Chief Operating
DeCorte,Anne Meyer	Director, Resource Strategy	F	$122,642	OFFICE OF RESOURCE STRATEGY
Fuller,Jade	DIRECTOR	F	$122,642	Office of Talent and Culture
Gotel,Douglas	Director, Trauma Informed Init	F	$122,642	OFFICE OF EQUITY
Huston,Isabel	Director, Career & Leader Deve	F	$122,642	OFFICE OF SCHOOL IMPROVEMENTS
Jackson,Nigel D.	DIRECTOR	F	$122,642	OFFICE OF ELEMENTARY SCHOOLS
Kieh,Sakon Kcalenjay	Director, Integrated Learning	F	$122,642	Office of Teaching and Learnin
Miller,Chris	Director, Cluster Support	F	$122,642	OFFICE OF SOCIAL, EMOTIONAL, A
Naime,Karime	DIRECTOR	F	$122,642	OFFICE OF SECONDARY SCHOOLS
Peck,Lindsay	Director, DCPS Persists	F	$122,642	OFFICE OF SECONDARY SCHOOLS
Peoples,Aimee	Director, LMER	F	$122,642	Office of the General Cou
Pomilla,Gina	Director, Benefits and Comp	F	$122,642	Office of Talent and Culture
ROSENBAUM,JENNIFER L	Director, Partnerships and Des	F	$122,642	OFFICE OF SCHOOL DESIGN AND CO
Scroggins,Tiphanie	Director	F	$122,642	OFFICE OF SCHOOL DESIGN AND CO
Shrestha,Prashish	Director, IT Infrastructure	F	$122,642	Office of the Chief Operating
Shuell,Julie	Director, ECE Strategy and Spe	F	$122,642	OFFICE OF ELEMENTARY SCHOOLS
Wells,Shayne G.	Director	F	$122,642	Office of the Chief of Staff
Wiemers,Elizabeth	Director, Pathways	F	$122,642	OFFICE OF SECONDARY SCHOOLS
Williams,Nicholas	DIRECTOR	F	$122,642	Office of the Chief Operating
Cadet,Fabiola	Director, Strategy & Logistics	F	$122,271	Ballou SHS
Kargbo,Masaley	Director (CSO)	F	$122,271	Coolidge SHS

Q2 Attachment_DCPS FY20 Schedule A

*data as of 1.31.2021

Name	Title	Vac Stat	Salary	Department Name
Montgomery,Tanisha	Director (CSO)	F	$122,271	Watkins ES
Penn,Krishunda	Director, Career Academy	F	$122,271	Columbia Heights EC
Aird,Joan S	CONTRACT SPECIALIST	F	$122,227	OFFICE OF THE CHIEF BUSINESS O
Galloway,Tarah Y.	Director (CSO)	F	$122,157	MacFarland MS
White,Andri	Director (CSO)	F	$122,157	McKinley Technology SHS
Cox Jr,Donnell	Assistant Principal	F	$121,817	Kelly Miller MS
Gathers,Stacey R.	Assistant Principal	F	$121,817	Deal JHS
Green,Brittany	Assistant Principal	F	$121,817	Sousa MS
Guillen,Melissa	Assistant Principal	F	$121,817	Takoma ES
LEWIS,LOUISE	Assistant Principal	F	$121,817	Kelly Miller MS
Torres,Veronica	Assistant Principal	F	$121,817	Truesdell ES
Webster,Rasheda	Assistant Principal	F	$121,817	Browne JHS
White,Tiffany M.	Assistant Principal	F	$121,817	Sousa MS
Chaine,Ivy C.	PROGRAM COORDINATOR (ETT)	F	$121,662	Office of Teaching and Learnin
McClure,Byron	Assistant Director, Redesign	F	$121,662	Anacostia SHS
Mitchell,Jamila	DIRECTOR (ET-PAA)	F	$121,662	OFFICE OF EQUITY
Smith,Ramonia Sereal	DIRECTOR (ET-PAA)	F	$121,662	OFFICE OF EQUITY
Billingslea-Cox,Patricia L.	ATHLETIC TRAINER	F	$121,197	OFFICE OF SECONDARY SCHOOLS
Boone,Simone	School Counselor, HS (11 month	F	$121,197	Banneker SHS
Bracley,Dawn	ATHLETIC TRAINER	F	$121,197	OFFICE OF SECONDARY SCHOOLS
Diaz,Luis A.	School Counselor,Bilingual(11)	F	$121,197	Columbia Heights EC
Dozier,Shirley A.	School Counselor, HS (11 month	F	$121,197	Phelps SHS
Flowers,Wanda	School Counselor,Bilingual(11)	F	$121,197	Wilson SHS
Iro,Hafsatu I.	School Counselor, HS (11 month	F	$121,197	School w/out Walls SHS
Paulsen,Terrill K	ATHLETIC TRAINER	F	$121,197	OFFICE OF SECONDARY SCHOOLS
RHEELING,JENNIFER D	ATHLETIC TRAINER	F	$121,197	OFFICE OF SECONDARY SCHOOLS
SUMMY,KIMBERLY A	ATHLETIC TRAINER	F	$121,197	OFFICE OF SECONDARY SCHOOLS
WATSON,JAMILA L	ATHLETIC TRAINER	F	$121,197	OFFICE OF SECONDARY SCHOOLS
James,Linda M.	School Counselor, HS (11 month	F	$121,140	Coolidge SHS
Troy,Kimberly Doris	School Counselor, HS (11 month	F	$121,140	Woodson H.D. SHS
WHITE,CAMILLE M	School Counselor, HS (11 month	F	$121,140	Deal JHS
Green,Teresa Y	Social Worker (12)	F	$120,923	Youth Service Center
Simpson,Chelsea	Teacher, Foreign Language	F	$120,923	Office of Teaching and Learnin
Bucciero,Marie-Elena	Assistant Principal	F	$120,611	Cardozo SHS
Dance IV,Lawrence A.	Assistant Principal	F	$120,611	McKinley MS
Hawkins,Kendric	Assistant Principal	F	$120,611	Wilson SHS
Jones,Melvina V.	Assistant Principal	F	$120,611	Incarcerated Youth Program
Lewis,Joseph	Assistant Principal	F	$120,611	Columbia Heights EC
Cruz Cardona,Isora A.	PSYCHOLOGIST (ET-11)	F	$120,514	OFFICE OF EQUITY
Hodges,Shirley	Psychologist (CSO)	F	$120,514	Office of Teaching and Learnin
Ledesma,Melissa	SPEECH PATHOLOGIST	F	$120,514	OFFICE OF ELEMENTARY SCHOOLS
Chambliss,Naima	Director (SSO)	F	$119,924	Deal JHS
Fils-Aime,Samantha	Manager	F	$119,541	Office of Teaching and Learnin
RICHARDSON,LISA D	Manager, School Operations	F	$119,541	Office of the Chief Operating
Sanders,Xayna	Manager	F	$119,541	Office of the Chief Operating
SPEIGHT,JACQUELINE A	Manager, School Operations	F	$119,541	Office of the Chief Operating
Zuerblis,Michael F.	Manager, SpecEd Accountability	F	$119,541	Office of Teaching and Learnin
bosurgi,madison	Assistant Principal	F	$119,405	Lafayette ES
brockenberry,Sharnita Aretha	Assistant Principal	F	$119,405	Kimball ES
Carson,Raquel Maya	Assistant Principal	F	$119,405	Powell ES
Goddard,Gabriella P	Assistant Principal	F	$119,405	Bancroft ES
Haye,Jhordan	Assistant Principal	F	$119,405	Stanton ES
Jefferson Jr.,Willis Bernard	Assistant Principal	F	$119,405	Tyler ES
Shaw,Taci S.	Assistant Principal	F	$119,405	Hendley ES
Williams,Rachel M	Assistant Principal	F	$119,405	Van Ness ES

Q2 Attachment_DCPS FY20 Schedule A

*data as of 1.31.2021

Name	Title	Vac Stat	Salary	Department Name
Malry,Frances	Program Analyst	F	$119,186	Office of the General Cou
Cantave,Alain Bertrand	Director	F	$119,149	OFFICE OF EQUITY
Hwang,Kyu Ryung	Director, Assessments	F	$119,149	Office of the Chief of Staff
Wright,Nancy	DIRECTOR	F	$119,149	Office of Talent and Culture
Niles,Lyndel	School Counselor, HS (11 month	F	$118,947	Dunbar SHS
Brown,Lisa	Teacher, Special Ed. (12)	F	$118,929	Incarcerated Youth Program
Zephirin-Atkins,Evelyne	Social Worker (12)	F	$118,929	Youth Service Center
Johnson,Kandance	Assistant Principal	F	$118,199	Johnson JHS
Lyles,William	Assistant Principal	F	$118,199	IDA B WELLS MS
Wright,Donya	Assistant Principal	F	$118,199	Eliot JHS
Mason,Tanisha	School Counselor,HS (11 month)	F	$118,127	McKinley Technology SHS
Means,Jovan Christopher	ATHLETIC TRAINER	F	$118,127	OFFICE OF SECONDARY SCHOOLS
Perrin,Shani S	School Counselor, HS (11 month	F	$118,127	Ballou SHS
Saunders,Rachelle L	ATHLETIC TRAINER	F	$118,127	OFFICE OF SECONDARY SCHOOLS
SPOONER,CHARMIL P	ATHLETIC TRAINER	F	$118,127	OFFICE OF SECONDARY SCHOOLS
De Los Reyes,Wendy M	SPEECH PATHOLOGIST	F	$117,732	Office of Teaching and Learnin
Ou,Jinyu Liu	Teacher, General Secondary (12	F	$117,732	Youth Service Center
Webb,Latasha A.	Coach, Instructional	F	$117,732	Incarcerated Youth Program
Maites,Patrice E	School Counselor, HS (11 month	F	$117,632	Wilson SHS
ARCHER,EDWARD L	Director (CSO)	F	$117,623	Walker-Jones ES
Bostick,Todd A.	DIRECTOR (SSO)	F	$117,623	Van Ness ES
Buttram,Quinton	Director (CSO)	F	$117,623	Dunbar SHS
Hipkins III,Julian	Director (CSO)	F	$117,623	Roosevelt SHS
Howard,Devin A.	Director (SSO)	F	$117,623	Stuart Hobson MS
Richardson,Sherry	Director (CSO)	F	$117,623	McKinley Technology SHS
Staten,Saudia	Director (CSO)	F	$117,623	Eastern SHS
Wilburn,Frederick	Director (CSO)	F	$117,623	Coolidge SHS
Wright,Felecia Kerline	Director, Special Education (B	F	$117,623	Luke C. Moore Academy SHS
Bacon,LaToya	SPEECH PATHOLOGIST	F	$117,419	OFFICE OF ELEMENTARY SCHOOLS
Banks,Wanda	Occupational Therapist	F	$117,419	OFFICE OF ELEMENTARY SCHOOLS
Coward,Charles	SPEECH PATHOLOGIST	F	$117,419	OFFICE OF ELEMENTARY SCHOOLS
Davis,Pamela	SPEECH PATHOLOGIST	F	$117,419	Office of Teaching and Learnin
Huffman,Shantrell	PSYCHOLOGIST,SCHOOL	F	$117,419	OFFICE OF EQUITY
Kramp,Carol E.	Occupational Therapist	F	$117,419	OFFICE OF ELEMENTARY SCHOOLS
Leiter,Sam	SPEECH PATHOLOGIST	F	$117,419	Office of Teaching and Learnin
Levine,Megan M.	SPEECH PATHOLOGIST	F	$117,419	OFFICE OF ELEMENTARY SCHOOLS
Luke,Jade Chi	PSYCHOLOGIST (ET-11)	F	$117,419	OFFICE OF ELEMENTARY SCHOOLS
Mcclam,Trinetta	SPEECH PATHOLOGIST	F	$117,419	Office of Teaching and Learnin
Scott,Latashia S	Psychologist (CSO)	F	$117,419	Deal JHS
Smiley,Daisy	SPEECH PATHOLOGIST	F	$117,419	OFFICE OF ELEMENTARY SCHOOLS
Soles,Meredith G.	SPEECH PATHOLOGIST	F	$117,419	OFFICE OF ELEMENTARY SCHOOLS
SUEING,SONYA L	PSYCHOLOGIST,SCHOOL	F	$117,419	OFFICE OF EQUITY
Thompson,Monique	SPEECH PATHOLOGIST	F	$117,419	OFFICE OF ELEMENTARY SCHOOLS
Bradford,Chelsea	Assistant Principal	F	$116,992	Roosevelt STAY
English,Shanice	Assistant Principal	F	$116,992	Dunbar SHS
Galvan,Edilberto	Assistant Principal	F	$116,992	Columbia Heights EC
Harper,Mya	Assistant Principal	F	$116,992	Roosevelt STAY
Hodge,Destinee T	Assistant Principal	F	$116,992	Cardozo SHS
Dukes,Tamara	PROGRAM MANAGER	F	$116,955	OFFICE OF EQUITY
Davis,Maya L.W.	Trial Attorney	F	$116,818	Office of the General Cou
Douds,Justin W.	Trial Attorney	F	$116,818	Office of the General Cou
Arguello,Sarah J	Manager	F	$116,563	OFFICE OF ELEMENTARY SCHOOLS
Grant,Sheila	Manager, SpecEd Accountability	F	$116,563	Office of Teaching and Learnin
Gregory-Morley,Megan	Manager	F	$116,563	Office of Teaching and Learnin
Mason,Archibald D	Manager, SpecEd Accountability	F	$116,563	Office of Teaching and Learnin

Q2 Attachment_DCPS FY20 Schedule A

*data as of 1.31.2021

Name	Title	Vac Stat	Salary	Department Name
Phillip,Carlos W	PROGRAM MANAGER	F	$116,563	OFFICE OF EQUITY
WHITE-SNEED,KATRINA W	PROJECT MANAGER (EG)	F	$116,563	Office of Teaching and Learnin
Abdul-Ali,Ayana	Coach, Instructional	F	$116,409	Harris C.W. ES
Abraham,Lulla	Teacher, Language Acquisition	F	$116,409	Tubman ES
Adams,Emily	Teacher, Special Ed.	F	$116,409	Truesdell ES
Adams,Joyce L	Teacher, Early Childhood	F	$116,409	Bancroft ES
Almazan-Johnson,Lucretia	Teacher, Language Acquisition	F	$116,409	Bruce-Monroe ES
Baggett,Melissa	Teacher, Early Childhood	F	$116,409	Payne ES
Baker Jackson,Helen T	Teacher, Special Ed.	F	$116,409	Langley EC
Ball,Tomiko D.	Teacher, General Elementary	F	$116,409	Brightwood ES
Banner,Vecia O.	TEACHER	F	$116,409	Office of Teaching and Learnin
Barnes,Mary	Teacher, Art	F	$116,409	Wilson SHS
Barnett,Amylia C.	Teacher, Music	F	$116,409	Columbia Heights EC
Bax,Sarah R.	Teacher, General Secondary	F	$116,409	Hardy MS
Benjamin,Angela	Teacher, General Secondary	F	$116,409	Wilson SHS
Benjamin,Robin	Teacher, General Elementary	F	$116,409	Boone ES
Bergfalk,Christopher I.	Teacher, General Elementary	F	$116,409	Payne ES
Berke,Clare R.	Teacher, General Secondary	F	$116,409	Banneker SHS
Bingham,Alisa K.	Teacher, Special Ed.	F	$116,409	Cardozo SHS
Brenner,Travis J.	Teacher, PE	F	$116,409	Jefferson Academy
Broady,Marquita L.	Teacher, Early Childhood	F	$116,409	Nalle ES
Broudy,Rachel D.	Teacher, General Secondary	F	$116,409	McKinley Technology SHS
Brown,TISA M.	Teacher, Special Ed.	F	$116,409	Harris C.W. ES
BRUMMELL,ROXANNE	Teacher, General Elementary	F	$116,409	Aiton ES
Brunson,Zakia A	Teacher, General Elementary	F	$116,409	Drew ES
Burke,Nkenge K.	Teacher, General Elementary	F	$116,409	Patterson ES
Butler,Alysha J	Teacher, General Secondary	F	$116,409	McKinley Technology SHS
Carter Bowden,Janice W.	Coach, Instructional	F	$116,409	LaSalle ES
Chavez,Dennis R.	Teacher, Special Ed.	F	$116,409	Cardozo SHS
Chavis,Terrence A.	Teacher, PE	F	$116,409	Seaton ES
Cheek Walker,Phyllis N.	Teacher, Special Education	F	$116,409	Office of Teaching and Learnin
Clark,Demetria Cherice	Teacher, Special Ed.	F	$116,409	Beers ES
Clark,Sabrina E.	Teacher, General Elementary	F	$116,409	Brightwood ES
Clemons,Tameka Petticolas	Teacher, Special Ed.	F	$116,409	Beers ES
Clipper,Sharon M.	Teacher, Early Childhood	F	$116,409	Bancroft ES
Clyne,Andrea Margaret	Teacher, Special Ed.	F	$116,409	Hardy MS
Coates,Jody M.	Teacher, Special Ed.	F	$116,409	Cardozo SHS
Cohens,Roosevelt	Social Worker	F	$116,409	Ron Brown College Prep HS
Coleman,Tumeka Michelle	Teacher, General Elementary	F	$116,409	Walker-Jones ES
Conover,Carynne A.	Teacher, General Secondary	F	$116,409	McKinley MS
Cooke-Thomas,Grace T	Teacher, Special Ed.	F	$116,409	Cardozo SHS
Corona Velez,Nydia E.	Teacher, Early Childhood	F	$116,409	Tyler ES
Cory,Nicole A	Teacher, Early Childhood	F	$116,409	Takoma ES
Dabney,Chiara	Teacher, Foreign Language	F	$116,409	Hardy MS
Davis,Nicol La Rae	Teacher, Art	F	$116,409	School Within School @ Goding
Defino,Donna Maria	Teacher, Special Ed.	F	$116,409	McKinley MS
DINAN,AMY L	Specialist, Library/Media	F	$116,409	Bruce-Monroe ES
Donathan,William L.	Teacher, General Elementary	F	$116,409	Office of Teaching and Learnin
Donati,Patricia D.	Teacher, Early Childhood	F	$116,409	Reed Marie LC
DORN,CRYSTAL D	Psychologist (WTU)	F	$116,409	Stanton ES
Dykes,Deanna T	Teacher, Early Childhood	F	$116,409	Harris C.W. ES
Edison,Rajam M.	Teacher, Special Ed.	F	$116,409	Patterson ES
Elbert,Maxine Tania Felisha	Teacher, Special Ed.	F	$116,409	Woodson H.D. SHS
Emminger,Kelly M.	Teacher, General Elementary	F	$116,409	Ross ES
Esguerra Sandoval,Christina	Teacher, Special Ed.	F	$116,409	Eastern SHS

Q2 Attachment_DCPS FY20 Schedule A

*data as of 1.31.2021

Name	Title	Vac Stat	Salary	Department Name
Ewing,Alison Lorraine	Teacher, Special Ed.	F	$116,409	Burroughs ES
Famuyide,Jennifer Ijeoma	Teacher, Special Ed.	F	$116,409	Thomson ES
Ferguson,Darlene M.	Teacher, PE	F	$116,409	Van Ness ES
FLANAGAN,DEBORAH A	Teacher, Special Ed.	F	$116,409	Barnard ES
France,Camille Lewis	Teacher, Music	F	$116,409	Banneker SHS
Frank,Stephanie E.	Teacher, General Elementary	F	$116,409	Cleveland ES
Fuller,Gregory T.	Teacher, PE	F	$116,409	Woodson H.D. SHS
Gailey,Jessica M	Teacher, Foreign Language	F	$116,409	Banneker SHS
Gallion,Bonnie A.	Teacher, Language Acquisition	F	$116,409	Seaton ES
Gardner,Dyanna	Teacher, General Elementary	F	$116,409	Boone ES
Garduno,Gabriela	Teacher, Early Childhood	F	$116,409	Bancroft ES
Geisler,Sarah	Teacher, Language Acquisition	F	$116,409	Wilson SHS
Gianella,Cinthya F.	Teacher, General Elementary	F	$116,409	Office of Teaching and Learnin
Gladden-Alsop,Aleta Y.	Teacher, General Elementary	F	$116,409	Hyde ES
Gordon,Sharnette A.	Teacher, General Elementary	F	$116,409	Ludlow-Taylor ES
Graham,Tiphanie C.	Teacher, Early Childhood	F	$116,409	Burroughs ES
Gregory,Chenise B.	Teacher, General Secondary	F	$116,409	Coolidge SHS
Grimm,Christopher	Teacher, Career Education	F	$116,409	McKinley Technology SHS
Hallerman,Nicole M	Teacher, Special Ed.	F	$116,409	Columbia Heights EC
Hammiel,Dionne O.	Teacher, General Elementary	F	$116,409	Burroughs ES
HAMMOND,JOHN B	Teacher, General Secondary	F	$116,409	McKinley Technology SHS
Harris,Marsha Y.	Teacher, Early Childhood	F	$116,409	Miner ES
Harris,Nicole Ortega	Teacher, Special Ed.	F	$116,409	Barnard ES
Haughton-Francis,Alecia	Teacher, General Elementary	F	$116,409	Ludlow-Taylor ES
Hawkins,Litonya A.	Teacher, Early Childhood	F	$116,409	Leckie ES
Henderson,Keisha C.	Teacher, General Elementary	F	$116,409	Ludlow-Taylor ES
Henderson-Rhodes,Jo Ann	Teacher, Special Ed.	F	$116,409	Leckie ES
Henson,Yolanda M	Teacher, Art	F	$116,409	McKinley Technology SHS
Hoes,Andrea	Teacher, General Elementary	F	$116,409	Stanton ES
Holman,Joe	Teacher, Special Ed.	F	$116,409	Cardozo SHS
Hugee,Miriam E.	Teacher, General Elementary	F	$116,409	Amidon ES
Iacovone,Michael D.	Teacher, Career Education	F	$116,409	McKinley Technology SHS
Izlar Carr,Sherrell L.	Social Worker	F	$116,409	Plummer ES
Jackson,Camile	Teacher, General Elementary	F	$116,409	Noyes ES
JACKSON,MELISSA L	Specialist, Library/Media	F	$116,409	Ballou SHS
Johnson,Antoinette	Teacher, General Secondary	F	$116,409	Coolidge SHS
Johnson,Matrice C.	Teacher, General Secondary	F	$116,409	Walker-Jones ES
Johnson,Tawanjia	Teacher, General Elementary	F	$116,409	Houston ES
Jomuad,Amador B.	Teacher, General Secondary	F	$116,409	Banneker SHS
Jones,Caroline	Teacher, Special Ed.	F	$116,409	Sousa MS
Jones,Tiffani J.	Teacher, Foreign Language	F	$116,409	Banneker SHS
Jordan,Mara W.	Coach, Instructional	F	$116,409	Thomson ES
Kelly Holmes,Theresa M.	Psychologist (WTU)	F	$116,409	Simon ES
Knight,Keva J.	Teacher, Early Childhood	F	$116,409	Leckie ES
Law,Tilwanda R	Teacher, Language Acquisition	F	$116,409	Truesdell ES
Lee Pender,Shonda	Teacher, Special Ed.	F	$116,409	West ES
Lee,Jennifer	Teacher, Special Ed.	F	$116,409	Patterson ES
Lee,Melissa Lee	Teacher, General Elementary	F	$116,409	Brent ES
Lehman II,Joel D.	Teacher, Music	F	$116,409	Barnard ES
Leiva-Ruiz,Juana D	Teacher, General Secondary	F	$116,409	Office of Teaching and Learnin
Lemos,Juan M	Teacher, General Elementary	F	$116,409	Bancroft ES
Limbos,Cherry Ann	Teacher, Special Ed.	F	$116,409	Cleveland ES
Lopez,Darren S.	Teacher, Language Acquisition	F	$116,409	Bruce-Monroe ES
Majer,Alina	Teacher, General Elementary	F	$116,409	Barnard ES
Martin,Meghan Foy	Teacher, Art	F	$116,409	Bancroft ES

Q2 Attachment_DCPS FY20 Schedule A

*data as of 1.31.2021

Name	Title	Vac Stat	Salary	Department Name
Massaley,Hammed	Teacher, Special Ed.	F	$116,409	River Terrace ES
MBAYU,FREDERICK NYIA	Teacher, Foreign Language	F	$116,409	Deal JHS
Mcculloch,Mandy M	Teacher, Art	F	$116,409	Columbia Heights EC
Mcdowell,Karen Shaw	Teacher, Language Acquisition	F	$116,409	Thomson ES
Meekins,Arnita D	Teacher, Special Ed.	F	$116,409	Tubman ES
Millner,Rebecca M	Teacher, General Secondary	F	$116,409	Eastern SHS
Mines,LaQurisha N.	Teacher, PE	F	$116,409	Woodson H.D. SHS
Miranda-Mulligan,Claudia	Teacher, General Elementary	F	$116,409	Reed Marie LC
Mourning Thayer,Constance Jea	Teacher, General Elementary	F	$116,409	Beers ES
Nelson,Jacqueline D	Teacher, General Elementary	F	$116,409	Cleveland ES
Ngide,Adeley E	Teacher, Special Ed.	F	$116,409	Bunker Hill
Nolan,Kerry	Teacher, General Elementary	F	$116,409	Burroughs ES
Olazo,Marie C	Teacher, Special Ed.	F	$116,409	Miner ES
Padgett,Tonia M	Coach, Instructional	F	$116,409	Leckie ES
Palma,Elisa-Jimena	Teacher, Special Ed.	F	$116,409	Bancroft ES
Palmer,Dana C.	Teacher, Early Childhood	F	$116,409	Tyler ES
Pangilinan,Aris	Teacher, Career Education	F	$116,409	Cardozo SHS
Parker,Tamara	Teacher, Special Ed.	F	$116,409	Takoma ES
Patterson,Elise	Teacher, General Secondary	F	$116,409	Eastern SHS
Perkins,Dianna M	Teacher, Special Ed.	F	$116,409	Phelps SHS
Perry,Para C	Teacher, Music	F	$116,409	Amidon ES
Phillips,Katie A.	Teacher, Special Ed.	F	$116,409	Anacostia SHS
Plaisted,Kip	Teacher, General Secondary	F	$116,409	Stuart Hobson MS
POGUE,JACQUELINE T	Teacher, General Elementary	F	$116,409	Savoy ES
PRESLEY,JOSEPH J	Teacher, General Secondary	F	$116,409	Banneker SHS
RANSOM,NONA A	Teacher, General Elementary	F	$116,409	Brightwood ES
Rey,Christine M	Teacher, Early Childhood	F	$116,409	Garrison ES
RIDLEY,NIKKI A	Teacher, Early Childhood	F	$116,409	Burroughs ES
Robinson,Charisse Herron	Coach, Instructional	F	$116,409	Cleveland ES
ROBINSON-BASS,MICHELLE	Teacher, Early Childhood	F	$116,409	Noyes ES
ROSS,RHONDA C	TEACHER,VISIT INSTR (VIS)	F	$116,409	Office of Teaching and Learnin
ROSS,TIFFANY J	Coach, Instructional	F	$116,409	Reed Marie LC
SAMS MOORE,SHERYL	Teacher, Special Ed.	F	$116,409	Simon ES
SAVOY,COURTNEY M	Teacher, Art	F	$116,409	Coolidge SHS
Scarlett,Lakisha S.	Teacher, General Elementary	F	$116,409	Browne JHS
Schantz,Susannah Elizabeth	Coach, Instructional	F	$116,409	Tubman ES
SCHOOLER,MICHELLE T	Teacher, Early Childhood	F	$116,409	West ES
SCHRAUTH,KRISTIN	Teacher, Early Childhood	F	$116,409	Seaton ES
SCHURMAN,RUBEN H	Teacher, PE	F	$116,409	Brightwood ES
SHEA,JONATHAN	Teacher, General Secondary	F	$116,409	Wilson SHS
Shoenthal,Michael	Teacher, General Secondary	F	$116,409	Columbia Heights EC
SIMMS,JACQUELINE ANNETTE	Teacher, General Elementary	F	$116,409	Beers ES
Slocumb Bradford,Alesia	Teacher, General Secondary	F	$116,409	Deal JHS
SOUZA,MARY BETH	Teacher, Special Ed.	F	$116,409	Cardozo SHS
Stefon,Jessica Marie	Teacher, Special Ed.	F	$116,409	Stanton ES
STOICA,IOANA	Teacher, General Secondary	F	$116,409	McKinley Technology SHS
SYQUIA,MARIA I G	Teacher, Early Childhood	F	$116,409	Tyler ES
Tansey,David Erin	Teacher, General Secondary	F	$116,409	McKinley Technology SHS
TAYLOR,MICHAEL G	Teacher, General Secondary	F	$116,409	McKinley Technology SHS
THIEL,DENISE M	Teacher, Early Childhood	F	$116,409	Leckie ES
Thomas,Monica C.	Teacher, General Elementary	F	$116,409	Brightwood ES
TOUSSAINT,N WENDY	Coach, Instructional	F	$116,409	Ludlow-Taylor ES
TURNER,TIFFANI J	Coach, Instructional	F	$116,409	Payne ES
Upchurch,Chicara R.	Teacher, Special Ed.	F	$116,409	Hardy MS
WALKER,ALICIA	Teacher, Career Education	F	$116,409	Hardy MS

Q2 Attachment_DCPS FY20 Schedule A

*data as of 1.31.2021

Name	Title	Vac Stat	Salary	Department Name
Warren,Tarsha Toye	Coach, Instructional	F	$116,409	Burroughs ES
WARREN,WHITNEY M	Teacher, General Secondary	F	$116,409	Banneker SHS
WEHNER,JENNIFER M.	Teacher, General Elementary	F	$116,409	Burroughs ES
Weiss,Suzannah A.	Teacher, PE	F	$116,409	Columbia Heights EC
WHEELER,KIMBERLY C	Psychologist (WTU)	F	$116,409	LaSalle ES
WILKINS,PATRICIA C	Teacher, General Elementary	F	$116,409	Tyler ES
Wilson,Ann D.	Teacher, Special Ed.	F	$116,409	Bancroft ES
WOOD,SHELLIE N	Teacher, Special Ed.	F	$116,409	Janney ES
Abdullah,Imani A	Teacher, Special Ed.	F	$116,408	Woodson H.D. SHS
Abdussalaam,Alva T	Teacher, General Secondary	F	$116,408	Stuart Hobson MS
Adams,Janet B	Teacher, General Elementary	F	$116,408	Brightwood ES
Adekanmbi,Adetokunbo	Teacher, Language Acquisition	F	$116,408	Francis Stevens EC
Aduso,Stephanie Maria	Teacher, Special Education	F	$116,408	Wilson J.O. ES
Aguilar Barrantes,Jorge Artur	Teacher, Language Acquisition	F	$116,408	Columbia Heights EC
Akunwafor,Maureen I	Teacher, General Secondary	F	$116,408	Ron Brown College Prep HS
Aleshire,Lisa	Teacher, PE	F	$116,408	Hart MS
Alexander,Cheryl I	Teacher, General Elementary	F	$116,408	Nalle ES
Allen,Lauren Michelle-Nickson	Teacher, Special Ed.	F	$116,408	Browne JHS
Alwon Brenner,Kathryn N	Teacher, Special Ed.	F	$116,408	Jefferson Academy
Anderson,Ashley L	Teacher, General Elementary	F	$116,408	Langdon ES
Anderson,John	Teacher, General Elementary	F	$116,408	LaSalle ES
Angel,Eric A.	Teacher, General Elementary	F	$116,408	Cleveland ES
ANJOU,LOLA L	Teacher, Special Ed.	F	$116,408	Luke C. Moore Academy SHS
Ardalan,Georgina	Teacher, Early Childhood	F	$116,408	Wilson J.O. ES
Asihel,Alexandra	Teacher, Language Acquisition	F	$116,408	Bancroft ES
Atagwe,Terianna	Coach, Instructional	F	$116,408	Garfield ES
Athmer,Kaitlin Settle	Teacher, Special Ed.	F	$116,408	Columbia Heights EC
Ayrom,Alexander	Teacher, Language Acquisition	F	$116,408	LaSalle ES
Baer,Monica	Teacher, Special Ed.	F	$116,408	Wilson J.O. ES
Balla,Mary S.	Teacher, Language Acquisition	F	$116,408	Brightwood ES
Ballard,Angel	Teacher, Special Ed.	F	$116,408	Eastern SHS
Banks,Erica J	Teacher, General Secondary	F	$116,408	Kramer MS
Banks,Tiffany	Teacher, Special Ed.	F	$116,408	Sousa MS
Barber,Nikki E.	Teacher, General Elementary	F	$116,408	Browne JHS
Barrios,Megan	Teacher, Language Acquisition	F	$116,408	Bruce-Monroe ES
Barsi,Katherine	Teacher, Foreign Language	F	$116,408	McKinley Technology SHS
Baumgartner,Kaitlin	Teacher, Language Acquisition	F	$116,408	Brightwood ES
Bean,Sharon A.	Teacher, Special Ed.	F	$116,408	Ballou SHS
Beckley,Allysen Danielle	Coach, Instructional	F	$116,408	Webb - Wheatley ES
Bednarz,Caroline Kilbourn	Coach, Instructional	F	$116,408	McKinley Technology SHS
Beebe,Brandon	Teacher, Early Childhood	F	$116,408	Wilson J.O. ES
bencherki,hajar	Teacher, Special Ed.	F	$116,408	Amidon ES
Bielasiak,Brittany R.	Teacher, General Elementary	F	$116,408	Reed Marie LC
Blackmon,Perea Laurice	Teacher, General Elementary	F	$116,408	Langdon ES
Blanford,Samiyyah	Teacher, General Elementary	F	$116,408	Kimball ES
Blanton-Lacy,Monica D.	Psychologist (WTU)	F	$116,408	Ludlow-Taylor ES
Blatstein,Kelly E.	Teacher, Language Acquisition	F	$116,408	Seaton ES
Bonavia,Donna	Teacher, Art	F	$116,408	Ballou SHS
Bonds,Tedrick	Teacher, Music	F	$116,408	Eastern SHS
Bonner,Anthony D.	Teacher, General Secondary	F	$116,408	Kramer MS
Bouldin,Travis	Teacher, General Secondary	F	$116,408	Ron Brown College Prep HS
Bowman,Tatiana Y	Teacher, Special Ed.	F	$116,408	Kelly Miller MS
Brabham,Tekiah	Teacher, General Elementary	F	$116,408	West ES
Bradshaw,Martha L.	Specialist, Library/Media	F	$116,408	Cleveland ES
Branch Jr.,Eugene	Teacher, Music	F	$116,408	Murch ES

Q2 Attachment_DCPS FY20 Schedule A

*data as of 1.31.2021

Name	Title	Vac Stat	Salary	Department Name
Bratton,Johnetta D	Teacher, Early Childhood	F	$116,408	King, ML ES
Briscoe,Frank W.	Teacher, PE	F	$116,408	Amidon ES
Bromley,Maggie	Teacher, General Elementary	F	$116,408	Savoy ES
Broom,Lisa	Teacher, General Elementary	F	$116,408	Ludlow-Taylor ES
Brown-Tobias,Adrienne A.	Specialist, Reading	F	$116,408	Cardozo SHS
Brunson,Roger	Teacher, General Elementary	F	$116,408	Brightwood ES
Bryan,Cheryl	Teacher, Special Ed.	F	$116,408	Harris C.W. ES
Bryant,Katina L.	Teacher, General Elementary	F	$116,408	Browne JHS
Bryant,Melissa M.	Coach, Instructional	F	$116,408	Hyde ES
Bullock,Vicki D	Teacher, General Elementary	F	$116,408	Burroughs ES
Burt,Carla M	Teacher, General Elementary	F	$116,408	Truesdell ES
Bustios,Roxana Maria	Teacher, Language Acquisition	F	$116,408	Oyster - Adams Billingual S
Calcagno,Renee	Teacher, General Elementary	F	$116,408	Barnard ES
Campbell,Donnette	Teacher, Early Childhood	F	$116,408	Ludlow-Taylor ES
Cannon,LaToshia N	Teacher, Special Ed.	F	$116,408	Tubman ES
Casolo,Mikaela C.	Teacher, Special Ed.	F	$116,408	Stanton ES
Cephas,Joan E.	Psychologist (WTU)	F	$116,408	Cardozo SHS
Chapa,Laura María	Teacher, General Elementary	F	$116,408	Tyler ES
Chatalian,Megan E.	Teacher, General Secondary	F	$116,408	Columbia Heights EC
Chavers,Monai L.	Coach, Instructional	F	$116,408	Excel Academy
Chiu,Shuk-Kuen	Teacher, General Secondary	F	$116,408	Columbia Heights EC
Choi,Hannah	Teacher, Special Ed.	F	$116,408	Takoma ES
Christian,Antoinette T.	Psychologist (WTU)	F	$116,408	Johnson JHS
Clark Jr.,Leon R.	Teacher, Music	F	$116,408	Cleveland ES
Clark,Sheryl A.	Teacher, Special Ed.	F	$116,408	Johnson JHS
Clayton,Dameion	Teacher, Special Ed.	F	$116,408	Roosevelt SHS
Cobham,Sekwana T	Teacher, General Elementary	F	$116,408	Bunker Hill
Cole,Marcia	Coach, Intervention (FSS)	F	$116,408	Browne JHS
Coles,Shamayne J	Coach, Instructional	F	$116,408	Miner ES
Collier,Dina	Teacher, Special Ed.	F	$116,408	McKinley Technology SHS
Colon,Linda M.	School Counselor, Bilingual	F	$116,408	Bancroft ES
Combs,Tonya	Coach, Instructional	F	$116,408	Beers ES
Conley,Tracey	Teacher, General Elementary	F	$116,408	Boone ES
Conlin,Kevin	Teacher, Special Ed.	F	$116,408	Stoddert ES
Cooper,Channing	Teacher, General Elementary	F	$116,408	Ludlow-Taylor ES
Corbitt,Iris M.	Teacher, Adaptive PE	F	$116,408	Office of Teaching and Learnin
Corney,Elizabeth	Coach, Intervention (FSS)	F	$116,408	Stanton ES
Cottman,Dawn	Specialist, Reading	F	$116,408	Moten ES
Crawford,Clarice	Coach, Instructional	F	$116,408	Burrville ES
Crawford,Erica L.	Teacher, Special Ed.	F	$116,408	Garfield ES
Cullen,Desmond B.	Teacher, Special Ed.	F	$116,408	Turner ES
Cummings,Tarren L.	Teacher, Early Childhood	F	$116,408	Miner ES
Curley,Marites	Teacher, Language Acquisition	F	$116,408	Raymond ES
Dalton,Kanika	Teacher, General Elementary	F	$116,408	Raymond ES
Dautruche,Nathalie	Teacher, General Elementary	F	$116,408	Garfield ES
Davidson,Stephanie D	Teacher, General Secondary	F	$116,408	King, ML ES
Davila,Joanna	Teacher, Language Acquisition	F	$116,408	Cardozo SHS
Davila,Kimberly Ann	Teacher, General Elementary	F	$116,408	Wilson J.O. ES
Davis,Craig Michael	Teacher, General Secondary	F	$116,408	Hart MS
Davis,Michelle L.	Psychologist (WTU)	F	$116,408	Garfield ES
De Campos Salles,Josefina Lil	Teacher, Language Acquisition	F	$116,408	Reed Marie LC
Derick,Eliza Claire	Teacher, Special Ed.	F	$116,408	Wilson J.O. ES
Dialel,Angelina	Teacher, Language Acquisition	F	$116,408	Cardozo SHS
DIESNER,JILLIAN M	School Counselor, ES	F	$116,408	Lafayette ES
Dolison,Kyra Elizabeth	Teacher, General Elementary	F	$116,408	Randle Highlands ES

Q2 Attachment_DCPS FY20 Schedule A

*data as of 1.31.2021

Name	Title	Vac Stat	Salary	Department Name
Donahue,Ronnelle J	Coach, Instructional	F	$116,408	Patterson ES
Doss,Carmalita	Teacher, General Elementary	F	$116,408	Garrison ES
Druelinger,Erin E.	School Counselor, Bilingual	F	$116,408	Oyster - Adams Billingual S
DUARTE,FABIANA	Teacher, Language Acquisition	F	$116,408	Seaton ES
Dudkiewicz,Katherine R.	Teacher, General Elementary	F	$116,408	Barnard ES
Duncan,Elijah	Coach, Instructional	F	$116,408	Beers ES
Dunn,Erin	Teacher, General Elementary	F	$116,408	Tubman ES
Durham-Vichr,Deborah	Teacher, Language Acquisition	F	$116,408	Office of Teaching and Learnin
Ell,Brittany	Teacher, Early Childhood	F	$116,408	Cooke H.D. ES
Emery,Inetta	Teacher, Special Ed.	F	$116,408	Beers ES
Estrella,Janis	Teacher, Language Acquisition	F	$116,408	Reed Marie LC
Evans,Adam C.	Teacher, General Secondary	F	$116,408	Roosevelt SHS
Evans,Kendall J.	Teacher, General Elementary	F	$116,408	Wilson J.O. ES
Farnham,Lillian Patricia	Teacher, Early Childhood	F	$116,408	Stevens ELC
Faulk,Karen A.	Teacher, General Elementary	F	$116,408	Beers ES
Ferdinand,Venus C.	Coach, Instructional	F	$116,408	Wilson J.O. ES
Ferguson,Alonda	Teacher, Foreign Language	F	$116,408	Kramer MS
Ferguson,Mya	Coach, Instructional	F	$116,408	Columbia Heights EC
Ferguson,Rhonda D.	Teacher, Early Childhood	F	$116,408	Turner ES
Fernandez,Tamika	Coach, Instructional	F	$116,408	Wilson J.O. ES
Fielder-Lancaster,Tiffany M.	Teacher, Special Ed.	F	$116,408	Plummer ES
Fiorini,Kristin Marie	Teacher, General Elementary	F	$116,408	Whittier ES
Fishman Printup,Shira	Teacher, General Secondary	F	$116,408	McKinley Technology SHS
Fitzpatrick,Jennifer Patricia	Teacher, Special Education	F	$116,408	Langdon ES
Florez Estupinan,Maria B	Teacher, General Elementary	F	$116,408	Bancroft ES
FOSTER,SHANNON D D.	Teacher, General Elementary	F	$116,408	Payne ES
Fouts,Rachel D.	Teacher, Special Ed.	F	$116,408	Turner ES
Fowler Eastlack,Lauren L.	Teacher, Early Childhood	F	$116,408	Patterson ES
Fox,Marion J.	Teacher, General Elementary	F	$116,408	Payne ES
Frye,Brian L.	Teacher, Music	F	$116,408	Bancroft ES
Fulford,Chitina R	Teacher, General Elementary	F	$116,408	Burroughs ES
Gaesser,Kimberly	Teacher, General Elementary	F	$116,408	Nalle ES
GARNER GROSS,EDITH M	Teacher, General Elementary	F	$116,408	Hendley ES
Gewolb,Hayley	Teacher, General Elementary	F	$116,408	Cooke H.D. ES
Gibson,Koura S.R.	Teacher, Foreign Language	F	$116,408	Brookland MS
Gilchrist,Sandra M.	Teacher, Special Ed.	F	$116,408	Raymond ES
Giles,Marlen C.	Coach, Instructional	F	$116,408	Eliot JHS
GILLIAM,KIA D	Teacher, General Elementary	F	$116,408	Whittier ES
Gilliam,Sawsan	Teacher, General Secondary	F	$116,408	Banneker SHS
Gnau,Kristen	Teacher, Early Childhood	F	$116,408	Wilson J.O. ES
Goldberg,Leslie A.	Teacher, Early Childhood	F	$116,408	Langdon ES
Goodine,Charmicielle Venters	Teacher, Special Ed.	F	$116,408	Simon ES
Grady,Carla D.	Teacher, Special Ed.	F	$116,408	Boone ES
Greene,BONITA Spurgeon	Teacher, Special Ed.	F	$116,408	Seaton ES
Gu,Mimi	Teacher, Early Childhood	F	$116,408	Thomson ES
Guillen,Marisa	Teacher, Language Acquisition	F	$116,408	Reed Marie LC
Guo,Shuzhi	Teacher, Language Acquisition	F	$116,408	Seaton ES
Hairston,Alyce	Teacher, Special Ed.	F	$116,408	Patterson ES
Hamilton,Gary	Teacher, General Elementary	F	$116,408	Langley EC
Hamilton,Mary E.	Teacher, General Elementary	F	$116,408	LaSalle ES
Hamner-Koenig,Eliza	Teacher, Early Childhood	F	$116,408	Garrison ES
Hankins,Steven	Teacher, Language Acquisition	F	$116,408	Cardozo SHS
Hanlon,Constance M.	Social Worker	F	$116,408	Columbia Heights EC
Hannah,Angela E.	Teacher, Early Childhood	F	$116,408	Ludlow-Taylor ES
Harding-Wright,Amy M.	Teacher, Early Childhood	F	$116,408	Miner ES

Q2 Attachment_DCPS FY20 Schedule A

*data as of 1.31.2021

Name	Title	Vac Stat	Salary	Department Name
Harris,Charles	Teacher, Music	F	$116,408	Stanton ES
Harris,Jessica	Teacher, Music	F	$116,408	Jefferson Academy
Harris,Sheree	Teacher, General Elementary	F	$116,408	Tyler ES
Harrison,Carita	Teacher, General Secondary	F	$116,408	Eastern SHS
HARRISTON,ANGELA D	Coach, Instructional	F	$116,408	Hardy MS
Harrod,Hope C.	Teacher, General Elementary	F	$116,408	Burroughs ES
Hawkins,Okera	Coach, Instructional	F	$116,408	Stuart Hobson MS
Hawkins,Shelley Renee	Teacher, Special Ed.	F	$116,408	Roosevelt SHS
Heffelbower,Kendra	Teacher, General Secondary	F	$116,408	Harris C.W. ES
Henderson,Djuna Marcia	Teacher, General Secondary	F	$116,408	McKinley MS
Henry,Emily A.	Teacher, Performing Arts	F	$116,408	Boone ES
Henry-Robinson,Jann'l D.	Coach, Instructional	F	$116,408	Whittier ES
Hillenbrand,Trilby A.	Teacher, General Elementary	F	$116,408	Miner ES
Hoffman,Julie A.	Teacher, General Elementary	F	$116,408	Boone ES
Holcombe,Bryan E.	Teacher, Special Ed.	F	$116,408	Hardy MS
Holmes Jr.,Russell E.	Teacher, PE	F	$116,408	Noyes ES
Holmes,Melanie	Teacher	F	$116,408	MacFarland MS
Igoudjil,M.Kamel	Teacher, General Secondary	F	$116,408	McKinley Technology SHS
Ireson,Kelly L.	Teacher, Special Ed.	F	$116,408	Seaton ES
Ismail,Edward	Teacher, General Secondary	F	$116,408	School w/out Walls SHS
Isom,Angela D.	Teacher, General Elementary	F	$116,408	King, ML ES
Jackson,Ayana N.	Teacher, General Elementary	F	$116,408	Garrison ES
Jackson,James	Teacher, PE	F	$116,408	Beers ES
Jackson,Janee L.	Coach, Instructional	F	$116,408	Turner ES
Jackson-Saunders,Chandrai Y.	Psychologist (WTU)	F	$116,408	BARD DC
James,REBECCA Stevens	Teacher, Early Childhood	F	$116,408	Bunker Hill
JEFFERSON,ANGELA D D.	Psychologist (WTU)	F	$116,408	Savoy ES
JEFFERSON,DANE A	Teacher, Early Childhood	F	$116,408	Randle Highlands ES
Jenkins,Tracy Lee	Teacher, General Elementary	F	$116,408	Stanton ES
Jimenez,Marta	Teacher, Early Childhood	F	$116,408	Tyler ES
Joglar,Marlen	Teacher, Early Childhood	F	$116,408	Bruce-Monroe ES
Johnson,Jennifer V	Teacher, Early Childhood	F	$116,408	Savoy ES
Johnson,Marquita D.	Teacher, Early Childhood	F	$116,408	Ludlow-Taylor ES
Johnson,Stephanie Dawn	Teacher, General Secondary	F	$116,408	Ron Brown College Prep HS
Johnson,Yolanda R.	Teacher, General Elementary	F	$116,408	Cleveland ES
Jolivet,Kimberly	Coach, Instructional	F	$116,408	Dorothy Height ES
Jones,Keeta	Teacher, Music	F	$116,408	Randle Highlands ES
Jones,Kelley E.	Teacher, Special Ed.	F	$116,408	Boone ES
Jou,Jonathan S.	Teacher, Language Acquisition	F	$116,408	Hardy MS
Kenan,LAKIA T	Coach, Intervention (FSS)	F	$116,408	Boone ES
Kenley,Kimberly Monique	Teacher, General Elementary	F	$116,408	Burrville ES
Keo,kamellia	Teacher, General Secondary	F	$116,408	McKinley MS
Kidd,Tiffany P.	Teacher, Special Education	F	$116,408	Sousa MS
Kifafi,Sana	Teacher, Early Childhood	F	$116,408	Dorothy Height ES
Kimbrough,Regina	Psychologist (WTU)	F	$116,408	Ketcham ES
King,Krystal D.	Psychologist (WTU)	F	$116,408	Houston ES
Korac,Vesna	Teacher, Language Acquisition	F	$116,408	Janney ES
Kornegay,Chantel N	Teacher, General Secondary	F	$116,408	Hardy MS
Krystopowicz,Jennifer K	Teacher, Special Ed.	F	$116,408	Van Ness ES
Lampa,Leah L	Teacher, Language Acquisition	F	$116,408	Cleveland ES
Lara,Consuelo	Teacher, Early Childhood	F	$116,408	Raymond ES
Lazarre,Kareen	Teacher, General Elementary	F	$116,408	Capitol Hill Montessori@Logan
Leak-Bowers,Judy	Teacher, General Elementary	F	$116,408	Harris C.W. ES
LeBlanc-Karim,Miranda Chen	Teacher, Special Ed.	F	$116,408	Ludlow-Taylor ES
Lee,Gregory D.	Teacher, Special Ed.	F	$116,408	Langley EC

Q2 Attachment_DCPS FY20 Schedule A

*data as of 1.31.2021

Name	Title	Vac Stat	Salary	Department Name
Lee,Jenna E	Teacher, Art	F	$116,408	Eastern SHS
Lenaghan,Sean T.	Teacher, Special Education	F	$116,408	Cleveland ES
Leonard,Timothy E	Teacher, General Elementary	F	$116,408	Shepherd ES
Lerenman,Flora	Teacher, Language Acquisition	F	$116,408	Cooke H.D. ES
Loewenguth,Joel S	Teacher, General Elementary	F	$116,408	Office of Teaching and Learnin
Lookner,Benjamin J.	Teacher, Special Education	F	$116,408	Lafayette ES
Louis,Caroline	Teacher, General Elementary	F	$116,408	Langdon ES
Lunde,Jessica E	Teacher, Special Ed.	F	$116,408	Walker-Jones ES
Magee,Peter Matthew	Teacher, General Secondary	F	$116,408	Columbia Heights EC
MAHN,DANIEL B	Teacher, General Secondary	F	$116,408	Dunbar SHS
Maitland,Kate A.	Teacher, General Elementary	F	$116,408	Janney ES
Maloney,Kendall	Teacher, Early Childhood	F	$116,408	Bunker Hill
Marbury,Cara J.	Teacher, Special Ed.	F	$116,408	Beers ES
Marcus,Calvin Shann	Teacher, General Secondary	F	$116,408	Kelly Miller MS
Marston,Jamila Sikudhani	Teacher, General Elementary	F	$116,408	Shepherd ES
Martin,Jillian L	Teacher, Special Ed.	F	$116,408	Garrison ES
Martinez,Andrea	Teacher, Career Education	F	$116,408	Phelps SHS
Mason,Angela D	Teacher, Early Childhood	F	$116,408	Burrville ES
Massie,Sarah	Teacher, Early Childhood	F	$116,408	Plummer ES
Mathias,Jolene Ann	Coach, Instructional	F	$116,408	Garfield ES
Mayes Browne,Roaenetta	Teacher, Special Ed.	F	$116,408	River Terrace ES
McAuley,Rebecca	Teacher, Special Ed.	F	$116,408	Harris C.W. ES
McCammon,Wesley R	Teacher, Career Education	F	$116,408	Eastern SHS
McCants,Devrae	Teacher, Special Ed.	F	$116,408	Wilson J.O. ES
Mccrea,Sharon Francea	Teacher, Language Acquisition	F	$116,408	Barnard ES
McGill,Nicole Sheryl	Coach, Instructional	F	$116,408	Hart MS
McGlennon,Jan L	Teacher, General Secondary	F	$116,408	School w/out Walls SHS
McIntyre,Kathryn L.	Teacher, General Elementary	F	$116,408	Thomson ES
McKay,Kerri Anne	Teacher, Early Childhood	F	$116,408	Van Ness ES
McKelvin,Tanya	Teacher, Special Education	F	$116,408	Woodson H.D. SHS
Mckenzie,Lauren T.	Teacher, General Secondary	F	$116,408	Ron Brown College Prep HS
McKoy,Latoria D.	Teacher, Music	F	$116,408	Stuart Hobson MS
Mcmillan,Angela T	Coach, Instructional	F	$116,408	Moten ES
McRae,Derrick L	Teacher, Special Ed.	F	$116,408	Ballou SHS
Medley Jr.,Francis L.	Coach, Instructional	F	$116,408	Barnard ES
Melgarejo,Indira A.	Teacher, Early Childhood	F	$116,408	Reed Marie LC
Meredith,Geraldine	Teacher, Language Acquisition	F	$116,408	Barnard ES
Middleton,Anita	Coach, Instructional	F	$116,408	Houston ES
Miles,Loretta	Teacher, Special Ed.	F	$116,408	Nalle ES
Mishik,Stephanie J.	Teacher, General Elementary	F	$116,408	Van Ness ES
Missaghi,Bita	Teacher, General Secondary	F	$116,408	Seaton ES
Mitchell,Christina Marie	Teacher, General Elementary	F	$116,408	Payne ES
Monroe,Fredrick R	Teacher, Career Education	F	$116,408	Roosevelt STAY
Moore,Lauren A	Teacher, Early Childhood	F	$116,408	Cooke H.D. ES
Moore,Louvenia Denise	Teacher, Special Ed.	F	$116,408	LaSalle ES
Morris,Darlene	Coach, Instructional	F	$116,408	Luke C. Moore Academy SHS
Morris,Derrick	Teacher, PE	F	$116,408	Hendley ES
Morrison,Rebecca Drosnin	Teacher, General Elementary	F	$116,408	Ludlow-Taylor ES
Moses,Jacqueline	Teacher, General Secondary	F	$116,408	Cardozo SHS
Muhammad,Andre	Coach, Instructional	F	$116,408	Coolidge SHS
Musson,Eleanor	Coach, Instructional	F	$116,408	Hendley ES
Myers,Kirsten Deann	Psychologist (WTU)	F	$116,408	Wilson J.O. ES
Neal,Karen M	Teacher, Special Ed.	F	$116,408	Kimball ES
Neat,Kenneth J	Teacher, Early Childhood	F	$116,408	Brightwood ES
Neely,Prenella	Coach, Instructional	F	$116,408	Raymond ES

Q2 Attachment_DCPS FY20 Schedule A

*data as of 1.31.2021

Name	Title	Vac Stat	Salary	Department Name
Nero,Latisha	Teacher, General Secondary	F	$116,408	Jefferson Academy
Nguyen,Mandi	Teacher, General Secondary	F	$116,408	Banneker SHS
Ngwa,Terence	Teacher, Foreign Language	F	$116,408	Deal JHS
Nicholson,Shanta	Teacher, Early Childhood	F	$116,408	Savoy ES
Nickerson,Nikia	Teacher, General Elementary	F	$116,408	Simon ES
Nishimura,Brenda K	Psychologist (WTU)	F	$116,408	King, ML ES
NIXON,DONALD B	Teacher, General Secondary	F	$116,408	Kramer MS
Noble,John	School Counselor, ES	F	$116,408	Raymond ES
Nolin,Rebecca	Teacher, Language Acquisition	F	$116,408	Tubman ES
Noonan,Katharine	Coach, Instructional	F	$116,408	Garrison ES
Norton,Cody	Teacher, General Elementary	F	$116,408	Reed Marie LC
O'Brien,Baxter	Teacher, Special Ed.	F	$116,408	Langley EC
Olumba,Anthony C	Teacher, PE	F	$116,408	Whittier ES
Onley,David A.	Teacher, Music	F	$116,408	Columbia Heights EC
Ou Sanchez,Gina R	Teacher, Language Acquisition	F	$116,408	Powell ES
Pace Jr.,Charles E	Teacher, Special Ed.	F	$116,408	Whittier ES
Page,Stephanie	Teacher, Language Acquisition	F	$116,408	Raymond ES
Pagulayan,Dominador V	Teacher, General Secondary	F	$116,408	Phelps SHS
Paoletti,Jenna M	Teacher, PE	F	$116,408	Bruce-Monroe ES
Parker,Anitra J	Teacher, Special Ed.	F	$116,408	Hardy MS
Parker,Pamela J	Teacher, PE	F	$116,408	Cleveland ES
Parks,Amanda	Teacher, Special Ed.	F	$116,408	Wilson J.O. ES
Peddyreddy,Lakshmi D	Teacher, Career Education	F	$116,408	Columbia Heights EC
Pedroza,Mark A	Teacher, Special Ed.	F	$116,408	Thomson ES
PENN,GENELL V	Teacher, Language Acquisition	F	$116,408	Ludlow-Taylor ES
Perkins,Sean	Teacher, General Secondary	F	$116,408	Ballou SHS
Pernell,Sean A.	Teacher, PE	F	$116,408	Plummer ES
Perry,Chisa L	Teacher, Career Education	F	$116,408	Anacostia SHS
Perry,Rickita	Teacher, Special Ed.	F	$116,408	Turner ES
POBLETE,PAMELA A	Teacher, Special Ed.	F	$116,408	Miner ES
Polk,Audra A	Teacher, Performing Arts	F	$116,408	Ballou SHS
Ponce,Liana Maria	Coach, Instructional	F	$116,408	Brightwood ES
PORTER,BEVERLY	Teacher, Early Childhood	F	$116,408	Nalle ES
Porter-McCuiston,Natalie	Teacher, Special Ed.	F	$116,408	Kimball ES
PRIDGEN,DEBBIE L	Teacher, General Elementary	F	$116,408	Cooke H.D. ES
Quintanilla,Rhonda B.	Teacher, General Elementary	F	$116,408	Thomson ES
RAJI,MARGARET	Teacher, Early Childhood	F	$116,408	Smothers ES
Ramsey Garza,Kaila D.	Teacher, General Elementary	F	$116,408	Garrison ES
Raught,Desiree Della Lynn	Teacher, General Secondary	F	$116,408	McKinley Technology SHS
REED-HARVEY,KIMBERLY	Social Worker	F	$116,408	Hart MS
Reyes Garcia,Paula Azahara	Teacher, General Elementary	F	$116,408	Bancroft ES
Reynolds,La-Shunda Da-Lynn	Teacher, General Secondary	F	$116,408	McKinley Technology SHS
Richardson Jr.,Ronald C.	Teacher, General Secondary	F	$116,408	LaSalle ES
Richardson,Christiana Joie	Teacher, Special Ed.	F	$116,408	Stanton ES
Rivera,Sonia M.	Teacher, General Elementary	F	$116,408	Powell ES
Roberts,Alyson L.	Teacher, General Elementary	F	$116,408	Van Ness ES
ROBINSON,CENITA F	Teacher, General Elementary	F	$116,408	Patterson ES
Robinson,Kenneth B.	Teacher, General Elementary	F	$116,408	Hendley ES
ROBINSON,SUSAN FORD	THERAPIST,SPEECH	F	$116,408	Office of Teaching and Learnin
Rodriguez,Prisca	Teacher, Language Acquisition	F	$116,408	Roosevelt STAY
Roundtree,Katrina L.	Teacher, Special Ed.	F	$116,408	Thomas ES
ROY,DAMEION P	Teacher, Music	F	$116,408	Roosevelt SHS
Ruiz,Sarah Elizabeth	Teacher, Language Acquisition	F	$116,408	Tubman ES
Russell,Michael	Teacher, PE	F	$116,408	Truesdell ES
RUTHERFORD,GRISELDA Y	Teacher, General Elementary	F	$116,408	Barnard ES

Q2 Attachment_DCPS FY20 Schedule A

*data as of 1.31.2021

Name	Title	Vac Stat	Salary	Department Name
Sadik,Fatiha	Teacher, Early Childhood	F	$116,408	Dorothy Height ES
Saleem,Aneesah Madeehah	Teacher, Early Childhood	F	$116,408	Hendley ES
Samball,Elizabeth Marie	Teacher, PE	F	$116,408	Excel Academy
Sanchez,Elizabeth Hemming	Coach, Instructional	F	$116,408	Reed Marie LC
Schell,Catherine	Coach, Instructional	F	$116,408	Woodson H.D. SHS
SCHORN,CHRISTINA GRETA	Teacher, Art	F	$116,408	Amidon ES
Schutt,Thomas H.	Teacher, General Secondary	F	$116,408	Columbia Heights EC
Scott,Andrea Karrina	Teacher, Special Ed.	F	$116,408	Miner ES
SCOTT,DEBRA D	Teacher, Early Childhood	F	$116,408	Langdon ES
Scott,Viviana	Teacher, Art	F	$116,408	Bruce-Monroe ES
Sears,Shelby	Teacher, Special Ed.	F	$116,408	Walker-Jones ES
Settles,Sheena	Teacher, Early Childhood	F	$116,408	Wilson J.O. ES
Sewell,Beth Ann	Teacher, Special Education	F	$116,408	Coolidge SHS
SHARMA,KALPANA KUMAR	Teacher, Early Childhood	F	$116,408	Brightwood ES
Shaw,Boswain	Teacher, Special Ed.	F	$116,408	Ketcham ES
Shaw,Tyrone	Teacher, General Secondary	F	$116,408	McKinley Technology SHS
Sholtas,Stephen M.	Teacher, General Secondary	F	$116,408	Hardy MS
Siegfried,Rachel	Teacher, Music	F	$116,408	McKinley Technology SHS
Simmons,Bridget Michelle	Teacher, General Elementary	F	$116,408	Cleveland ES
Simms,Ebony	Teacher, Early Childhood	F	$116,408	King, ML ES
Skjei,Kelsey	Teacher, Special Ed.	F	$116,408	Seaton ES
Slade,Dedras M.	Teacher, General Secondary	F	$116,408	Anacostia SHS
SLAUGHTER,INA M	Psychologist (WTU)	F	$116,408	Brightwood ES
SMITH,MICHELLE D	Teacher, General Elementary	F	$116,408	Burrville ES
Smyth,Fionnuala Ann	Teacher, Performing Arts	F	$116,408	IDA B WELLS MS
Snyder,Vanessa W.	Coach, Instructional	F	$116,408	Cardozo SHS
SPINNER,KEITH A	Teacher, General Secondary	F	$116,408	Roosevelt STAY
ST HILL,ANHELA	Teacher, General Elementary	F	$116,408	Randle Highlands ES
STANLEY WINSETT,TONI	Specialist, Library/Media	F	$116,408	BARD DC
STEPHENS,ANGELA S	Teacher, Special Ed.	F	$116,408	Shepherd ES
Stewart,Yvonne N.	Teacher, Music	F	$116,408	IDA B WELLS MS
STOKES,JUANITA M	Teacher, Early Childhood	F	$116,408	Payne ES
Stonehouse,Sasha Alexandra	Teacher, Language Acquisition	F	$116,408	Powell ES
Stoody Ortiz,Mary Christine	Teacher, General Elementary	F	$116,408	Reed Marie LC
STRIPLING,ANGELA M	Teacher, General Elementary	F	$116,408	Whittier ES
Strzepek,Lisa M.	Coach, Instructional	F	$116,408	MacFarland MS
SULLIVAN,TYDREN O	Coach, Instructional	F	$116,408	Malcolm X ES
Swick,Michelle P.	Teacher, FSS Resource	F	$116,408	Brightwood ES
Swift,Amanda	Teacher, Art	F	$116,408	Tyler ES
SYKES,ANGELIQUE	Teacher, Career Education	F	$116,408	Woodson H.D. SHS
Symonds,Amy	Teacher, Early Childhood	F	$116,408	Powell ES
Talarico,Joseph P.	Teacher, General Secondary	F	$116,408	Columbia Heights EC
Tatum,Sunaria D.	Teacher, General Elementary	F	$116,408	Langdon ES
Taylor,William A	Coach, Instructional	F	$116,408	Cooke H.D. ES
TCHEFFO,JEAN M	Teacher, General Elementary	F	$116,408	Randle Highlands ES
Teagarden,Stephanie J.	Teacher, Early Childhood	F	$116,408	Excel Academy
Tedeschi,Desiree	Intervention Coach	F	$116,408	Whittier ES
THOMAS,BARBARA E	SPEECH PATHOLOGIST	F	$116,408	Office of Teaching and Learnin
THOMPSON MEYERS,LATARA D	Teacher, Career Education	F	$116,408	Woodson H.D. SHS
Thompson,Miesha D	Teacher, PE	F	$116,408	Woodson H.D. SHS
Thorne,Kathy	Teacher, General Elementary	F	$116,408	Reed Marie LC
TINNER,TONI JAY	Teacher, Early Childhood	F	$116,408	LaSalle ES
Tivona,Shayna	Teacher, Early Childhood	F	$116,408	Thomson ES
Torney,Nadia	Coach, Instructional	F	$116,408	Kimball ES
Toy,Alicia	Teacher, Special Ed.	F	$116,408	Brightwood ES

Q2 Attachment_DCPS FY20 Schedule A

*data as of 1.31.2021

Name	Title	Vac Stat	Salary	Department Name
Trujillo,Lauren Ashleigh	Teacher, General Secondary	F	$116,408	Wilson SHS
TURINGAN,CHARITO P	Teacher, General Secondary	F	$116,408	Miner ES
Turner,Curtis L.	Teacher, Special Ed.	F	$116,408	Beers ES
Tyrell,Antoinette	Teacher, PE	F	$116,408	Anacostia SHS
VALDIVIA,NARDA C	Teacher, General Elementary	F	$116,408	Bruce-Monroe ES
VAZQUEZ GIL,ISABEL	Teacher, Foreign Language	F	$116,408	Wilson SHS
Vega,Carmen M.	Teacher, General Elementary	F	$116,408	Reed Marie LC
VERNON,GABRIEL N	Teacher, Special Ed.	F	$116,408	Coolidge SHS
VonEsch,Sarah	Teacher, Early Childhood	F	$116,408	Simon ES
Walker,Michelle	Teacher, Foreign Language	F	$116,408	Ballou Stay
Wang,Jen	Teacher, Foreign Language	F	$116,408	Roosevelt SHS
WARFIELD DUREN,DONNA J	Teacher, Special Ed.	F	$116,408	Roosevelt SHS
WARNICK,BROOKS	Teacher, Special Ed.	F	$116,408	Mann ES
Warren,Shelina	Teacher, Special Ed.	F	$116,408	Dunbar SHS
WATKINS,JOCELYN MOORE	Psychologist (WTU)	F	$116,408	River Terrace ES
Watson,Tanisha	Teacher, Early Childhood	F	$116,408	Turner ES
WEATHERSBY,REGINA M	Teacher, General Elementary	F	$116,408	Wilson J.O. ES
West,Patricia	Teacher, General Secondary	F	$116,408	Whittier ES
White,Kelly	Teacher, General Elementary	F	$116,408	Cooke H.D. ES
WHITMORE,REBECCA H	Social Worker	F	$116,408	School Within School @ Goding
WILLIAMS THOMAS,LYNETTE C	School Counselor, MS	F	$116,408	Webb - Wheatley ES
WILLIAMS,DEBORAH H	Teacher, Special Education	F	$116,408	Brookland MS
Williams,Iyashia	Coach, Instructional	F	$116,408	Coolidge SHS
WILSON JONES,KIA	Teacher, General Elementary	F	$116,408	Noyes ES
WILSON,CRYSTAL RENEE	Teacher, General Elementary	F	$116,408	Randle Highlands ES
Winter,Victoria	Teacher, Special Education	F	$116,408	Wilson J.O. ES
Wiscount,Melanie	Coach, Instructional	F	$116,408	Ron Brown College Prep HS
WOPAT,AMY B	Teacher, Foreign Language	F	$116,408	Wilson SHS
Wozniak,Jacqueline I.	Teacher, General Elementary	F	$116,408	Garfield ES
Wright,Marion	Teacher, Special Ed.	F	$116,408	Coolidge SHS
WYRSCH-BA,ELIZABETH Mary	Teacher, Early Childhood	F	$116,408	Wilson J.O. ES
Yeager,Rachael M.	Teacher, General Elementary	F	$116,408	Ludlow-Taylor ES
Youn,Weddy	Teacher, General Elementary	F	$116,408	Truesdell ES
YOUNG,PERNELL D	Teacher, Language Acquisition	F	$116,408	Plummer ES
Zickert,Christina Sfekas	Teacher, Language Acquisition	F	$116,408	Takoma ES
Zigmond,Amanda	Teacher, General Secondary	F	$116,408	Banneker SHS
Hilton,Laveta S.	CONTRACT SPECIALIST	F	$116,145	OFFICE OF THE CHIEF BUSINESS O
Porter,Valentin D.	ATHLETIC TRAINER	F	$115,934	OFFICE OF SECONDARY SCHOOLS
Garlington,Dotteanna	Psychologist (CSO)	F	$115,916	Anacostia SHS
Kawa,Caitlin	PSYCHOLOGIST (ET-11)	F	$115,916	OFFICE OF ELEMENTARY SCHOOLS
Palmer,Danielle	Psychologist (CSO)	F	$115,916	Dunbar SHS
Mcclure,Regina H	Director, Career Academy	F	$115,882	Eastern SHS
Brown,Kenneth	Assistant Principal	F	$115,785	Lafayette ES
Hanson,Christina Marie	Assistant Principal	F	$115,785	Ketcham ES
Michaels,Sharon	Assistant Principal	F	$115,785	King, ML ES
Ramsey,Peter	Assistant Principal	F	$115,785	Drew ES
Rottman,Larin	Assistant Principal	F	$115,785	Shepherd ES
Stabler,Jessica L.	Assistant Principal	F	$115,785	Nalle ES
SOLOMON,SHAMIKA J	School Counselor, HS (11 month	F	$114,618	Cardozo SHS
Allen,Tina Marie	Social Worker (12)	F	$114,530	Incarcerated Youth Program
Dixon,Tanena	THERAPIST,OCCUPATIONAL	F	$114,530	Office of Teaching and Learnin
Alexander-Davis,Mia	Teacher, Art	F	$113,617	Drew ES
Banks,Jana L.	Teacher, Special Education	F	$113,617	Hearst ES
BENNETT,WAYNE	Teacher, General Secondary	F	$113,617	Hardy MS
Bentley,Roxanne Lee	Teacher, General Secondary	F	$113,617	Murch ES

Q2 Attachment_DCPS FY20 Schedule A

*data as of 1.31.2021

Name	Title	Vac Stat	Salary	Department Name
Brown,Idris	Teacher, Special Ed.	F	$113,617	Bancroft ES
Casanova,Antonio	School Counselor, Bilingual	F	$113,617	Brightwood ES
Christian,Patrick	Teacher, Special Ed.	F	$113,617	Wilson SHS
Cox,Tasheka N.	Social Worker	F	$113,617	Dunbar SHS
Davis,Tracy L.	Specialist, Library/Media	F	$113,617	Banneker SHS
Dawson,Domonique	Teacher, Early Childhood	F	$113,617	Turner ES
DESSIN,CINDY F F.	Social Worker	F	$113,617	Banneker SHS
Diljohn,Jenelle	Teacher, General Secondary	F	$113,617	Seaton ES
Ellis,Trishana	Teacher, General Secondary	F	$113,617	Anacostia SHS
Evancho,Matthew	Teacher, Music	F	$113,617	Turner ES
Freedman,Alice Lee	Teacher, Early Childhood	F	$113,617	Seaton ES
Gadie,Koutouan C.	Teacher, Foreign Language	F	$113,617	Shepherd ES
Gladney,Stephanie	Teacher, Special Education	F	$113,617	Shepherd ES
Grant,Courtney Eileen	TEACHER	F	$113,617	Walker-Jones ES
HARRIS,CLINTON	Teacher, Special Education	F	$113,617	Office of Teaching and Learnin
Howard,Paul	Teacher, General Secondary	F	$113,617	Eastern SHS
Hunt,Sadie Elizabeth	Teacher, General Elementary	F	$113,617	Thomson ES
Huysman,Mary	Teacher, Language Acquisition	F	$113,617	Francis Stevens EC
Irwin,Brandon	Teacher, Art	F	$113,617	Banneker SHS
James,Darion	Teacher, Special Ed.	F	$113,617	Walker-Jones ES
Johnson,Diane B.	Teacher, General Elementary	F	$113,617	Boone ES
Johnson,Katoya	Teacher, Performing Arts	F	$113,617	Sousa MS
Jones,Yolanda	Teacher, Early Childhood	F	$113,617	Miner ES
Kearney,Ashley	Teacher, General Secondary	F	$113,617	Ron Brown College Prep HS
Kuhta,Kevin	Teacher, Special Ed.	F	$113,617	Brookland MS
Lesley,Diane C	Psychologist (WTU)	F	$113,617	School w/out Walls SHS
Lesley,Diane C	Psychologist (WTU)	F	$113,617	School w/out Walls SHS
Lester,April	Teacher, Early Childhood	F	$113,617	Patterson ES
Lewis,Quanika R.	Teacher, General Elementary	F	$113,617	Raymond ES
Lynn French,Rebecca	Teacher, Special Education	F	$113,617	Browne JHS
Lytle,Barbara	Teacher, General Elementary	F	$113,617	Leckie ES
Matthew,Arden	Psychologist (WTU)	F	$113,617	Hardy MS
Morrow,Gwendolyn	Teacher, Early Childhood	F	$113,617	Aiton ES
Moses,Chantell	Teacher, Special Ed.	F	$113,617	Browne JHS
Oliver,Brittany J.	Teacher, Language Acquisition	F	$113,617	Seaton ES
Parker,Danielle	Teacher, Language Acquisition	F	$113,617	Truesdell ES
Polk-Coverdell,Celeste J.	Psychologist (WTU)	F	$113,617	School Within School @ Goding
Ramirez,Kathryn Anne	Teacher, Language Acquisition	F	$113,617	Noyes ES
Ramsey,Katrina Yvette	Social Worker	F	$113,617	Johnson JHS
Romero,Michelle	Teacher, Foreign Language	F	$113,617	Roosevelt SHS
Ryan,Tracey	Teacher, Language Acquisition	F	$113,617	Tubman ES
Smullen,Claire Elizabeth	Teacher, Art	F	$113,617	Stuart Hobson MS
Steinmetz,Laura E.	Teacher, Early Childhood	F	$113,617	Powell ES
Thompson,Jamila A.	Teacher, General Elementary	F	$113,617	Boone ES
Valdez,Sydney E.	Teacher, General Elementary	F	$113,617	Tyler ES
Veliz-gilbert,Paige	Teacher, General Secondary	F	$113,617	Woodson H.D. SHS
Wakefield,Wendy	Teacher, Special Ed.	F	$113,617	Woodson H.D. SHS
Werner,Marissa	Coach, Instructional	F	$113,617	Cooke H.D. ES
Woods,Wendy	Teacher, General Secondary	F	$113,617	Ballou SHS
Barnes,Andrew Jamel	Director, NAF Academy	F	$113,613	Ballou SHS
Beumel,Ann C.	Director, Strategy & Logistics	F	$113,613	Janney ES
Davis,Natasha	Director (CSO)	F	$113,613	Dorothy Height ES
Dunn,Elizabeth	Director, NAF Academy	F	$113,613	Woodson H.D. SHS
Edens,Zakiya	Director, Career Academy	F	$113,613	Coolidge SHS
Hall,Brandon Edward	Director (CSO)	F	$113,613	Wilson SHS

Q2 Attachment_DCPS FY20 Schedule A

*data as of 1.31.2021

Name	Title	Vac Stat	Salary	Department Name
Holcombe,Allison	Director (SSO)	F	$113,613	Reed Marie LC
John,Renee Melinda	Director, NAF Academy	F	$113,613	Woodson H.D. SHS
Louis,Shandha E.	Director, Strategy & Logistics	F	$113,613	West ES
McFadgion,Carl	Director (CSO)	F	$113,613	River Terrace ES
Rodgers,Cheryl L.	Director (CSO)	F	$113,613	Cardozo SHS
Wade,Devon D.	Director, Special Education (D	F	$113,613	Roosevelt SHS
Wiley,Taylor	Director (SSO)	F	$113,613	Bruce-Monroe ES
Alvarado,Jacqueline L	Director (SSO)	F	$113,613	Cooke H.D. ES
Battle,Danielle	Manager	F	$113,586	Office of Teaching and Learnin
Gregory,Shyra	PROJECT MANAGER (EG)	F	$113,586	Office of the Chief Operating
Kirkland Jr.,James T.	PROJECT MANAGER (EG)	F	$113,586	Office of Teaching and Learnin
Opare-Phillips,Yaa Nsia	PROJECT MANAGER (EG)	F	$113,586	Office of Teaching and Learnin
Shaw,Alicia	Manager	F	$113,586	Office of Teaching and Learnin
Blackburn,Lucille A.	Trial Attorney	F	$113,481	Office of the General Cou
Grant,LaToya	Assistant Principal	F	$113,374	School w/out Walls SHS
Ragins,Delorise P	CONTRACT SPECIALIST	F	$113,256	Office of the Chief Operating
Hashmi,Zahra	CONTRACT SPECIALIST	F	$113,104	OFFICE OF THE CHIEF BUSINESS O
Artiga,Olga	Teacher, Language Acquisition	F	$112,919	Stoddert ES
Barnes,April	Coach, Instructional	F	$112,919	LaSalle ES
BARNES-JOHNSON,ANDREA A A.	Teacher, Special Ed.	F	$112,919	Anacostia SHS
Battle,Africa	Teacher, Special Education	F	$112,919	Roosevelt SHS
Beech Legion,Leslie M.	Teacher, Early Childhood	F	$112,919	Burrville ES
Begazo,Rebecca	Teacher, Career Education	F	$112,919	Roosevelt STAY
Best,Hope M.	Teacher, General Elementary	F	$112,919	Tubman ES
BETHEA,MICHAEL	Teacher, Special Ed.	F	$112,919	Eastern SHS
Birks,Mandrell E.	Teacher, General Secondary	F	$112,919	Eliot JHS
Boccardi,Amy	Teacher, General Secondary	F	$112,919	MacFarland MS
Bradshaw-Smith,Rebecca C.	Teacher, PE	F	$112,919	Wilson SHS
Brooks,Tiyanna	Teacher, Early Childhood	F	$112,919	Stanton ES
Bruce,Tashana	Teacher, Early Childhood	F	$112,919	Barnard ES
Burton,Fredrick	Teacher, General Secondary	F	$112,919	Sousa MS
Bush Sawyer,Henrietta R.	Social Worker	F	$112,919	Roosevelt SHS
BYRNES,ANNE M	Social Worker	F	$112,919	Kimball ES
CRAIG,LORI T	Social Worker	F	$112,919	Hendley ES
Daignault,Courtney	Teacher, Early Childhood	F	$112,919	Van Ness ES
Deanna,Tina R.	Coach, Intervention (FSS)	F	$112,919	School Within School @ Goding
Dela Torre,Edwin O.	Teacher, Language Acquisition	F	$112,919	Brightwood ES
Dittamo,Elizabeth	Teacher, Art	F	$112,919	Turner ES
Dodsworth,Ellen M.	Specialist, Library/Media	F	$112,919	Eastern SHS
DOUGLAS,JACQUELINE E	Teacher, Early Childhood	F	$112,919	Payne ES
Ejechi,Natalie	Coach, Instructional	F	$112,919	Drew ES
Gilchrist,Diane	Teacher, Early Childhood	F	$112,919	Raymond ES
Gonzales,Estella B.	Teacher, Language Acquisition	F	$112,919	Reed Marie LC
GORDON,DEMETRIA A	Teacher, Special Education	F	$112,919	MacFarland MS
Gross,Kenneth D.	Teacher, General Elementary	F	$112,919	Langdon ES
Harris,Monica	Teacher, Special Ed.	F	$112,919	Wilson SHS
Harris,Tara L.	Social Worker	F	$112,919	Eliot JHS
Hedgepeth,Lisa D.	Teacher, General Elementary	F	$112,919	Langdon ES
Hernandez,Amie	Teacher, General Elementary	F	$112,919	Powell ES
Hester,Zanneya Melodee	Teacher, General Elementary	F	$112,919	Takoma ES
Houghton,Rachel E.	Teacher, General Elementary	F	$112,919	Peabody ES
HOWARD,VIVIAN	Teacher, General Elementary	F	$112,919	Raymond ES
Hurley-Bruno,Joshua	Teacher, General Secondary	F	$112,919	Roosevelt SHS
Irvin,Margaret	Teacher, General Elementary	F	$112,919	Wilson J.O. ES
Jackson Floyd,Lauren P.	Teacher, Early Childhood	F	$112,919	Beers ES

Q2 Attachment_DCPS FY20 Schedule A

*data as of 1.31.2021

Name	Title	Vac Stat	Salary	Department Name
Jamison,Steven	Teacher, General Secondary	F	$112,919	Eastern SHS
Jenkins Frazier,Carmen Elizab	Teacher, Art	F	$112,919	School w/out Walls SHS
Johnson,Lakeisha	Teacher, General Elementary	F	$112,919	Moten ES
Jones,Ian	Teacher, PE	F	$112,919	Roosevelt SHS
Kelley,Sondra D.	Teacher, Special Ed.	F	$112,919	Malcolm X ES
Kensey,Danyelle Marian	Teacher, General Secondary	F	$112,919	Stuart Hobson MS
King,ANTRICIA	Teacher, Special Ed.	F	$112,919	Ron Brown College Prep HS
King,Steven J.	Teacher, General Elementary	F	$112,919	Lafayette ES
Kleinmann,Laura B.	Specialist, Library/Media	F	$112,919	Oyster - Adams Billingual S
Lemons,Nita	Teacher, General Elementary	F	$112,919	Barnard ES
Logan,Ericka C	Teacher, General Elementary	F	$112,919	Turner ES
Lucas,DANA R.	Teacher, Early Childhood	F	$112,919	Beers ES
Maatta,Deborah L	Teacher, Language Acquisition	F	$112,919	Office of Teaching and Learnin
Maduako,Eleanor N	Teacher, General Elementary	F	$112,919	Langley EC
MARDRE,VICTORIA R	Teacher, Special Ed.	F	$112,919	Cardozo SHS
MARKUS,DANIEL	Teacher, General Elementary	F	$112,919	Murch ES
Marshall,Jawana Mae	Coach, Instructional	F	$112,919	Kelly Miller MS
Martin,Jennifer	Teacher, General Secondary	F	$112,919	Hart MS
Martin,Wanda Yvette	School Counselor, ES	F	$112,919	Stoddert ES
Martinez Magallares,Eva Maria	Teacher, General Elementary	F	$112,919	Bancroft ES
Mathews,Kya Edece	Psychologist (WTU)	F	$112,919	Hart MS
MCCRACKIN,FRANCES A	Teacher, General Elementary	F	$112,919	Janney ES
Mixon,Elaine	Teacher, Special Ed.	F	$112,919	Hart MS
Montgomery Kahan,Gwendolyn	Teacher, Early Childhood	F	$112,919	Patterson ES
Moore,Michael	Teacher, General Secondary	F	$112,919	Eastern SHS
Moore,Roderick	Teacher, Special Ed.	F	$112,919	Coolidge SHS
Murphy,Deborah	Teacher, PE	F	$112,919	Banneker SHS
Myaing,Randy	Teacher, PE	F	$112,919	Patterson ES
Neat,Kimmetrice	Teacher, Special Ed.	F	$112,919	Tubman ES
Pangilinan,Lora L	Teacher, Special Ed.	F	$112,919	Ballou Stay
Patrick,Rose M	Teacher, Career Education	F	$112,919	Luke C. Moore Academy SHS
PEARSON,VICTORIA	Teacher, General Secondary	F	$112,919	Kelly Miller MS
Perry,Jeanette N	Psychologist (WTU)	F	$112,919	Brookland MS
Philip,Carole N	Teacher, General Secondary	F	$112,919	School w/out Walls SHS
PRINGLE,LAGRETA C	Teacher, Early Childhood	F	$112,919	Patterson ES
PROSSER,MARYANNE A	Teacher, General Elementary	F	$112,919	Stoddert ES
QUINTANILLA,CESAR A	Teacher, Language Acquisition	F	$112,919	Thomson ES
RILEY,QUIANA A	Social Worker	F	$112,919	McKinley Technology SHS
ROBINSON,CAROLYN J	Teacher, General Elementary	F	$112,919	Thomas ES
ROBINSON,SHERYL S	Teacher, General Elementary	F	$112,919	Leckie ES
RODRIGUEZ,SONIA Margarita	Teacher, Language Acquisition	F	$112,919	Roosevelt SHS
RUTLEDGE,LUJUAN L	Teacher, Special Ed.	F	$112,919	Houston ES
Salvador,Arlene M	Teacher, Special Ed.	F	$112,919	Woodson H.D. SHS
Schmidt,Charmaine	Coach, Instructional	F	$112,919	Burrville ES
SHINE,LEENA	Teacher, Language Acquisition	F	$112,919	Roosevelt SHS
SIMMONS CHATMON,MARY	Teacher, General Secondary	F	$112,919	Takoma ES
SMITH,SHANE O O.	Teacher, Early Childhood	F	$112,919	Randle Highlands ES
STANTON,EDITH C S	Teacher, Early Childhood	F	$112,919	Lafayette ES
STEPHENS,WENDY D	Teacher, General Secondary	F	$112,919	Kramer MS
STEWART,NICOLA	Psychologist (WTU)	F	$112,919	Sousa MS
SYLVIA,KERRY L	Teacher, General Secondary	F	$112,919	School w/out Walls SHS
Taja-on,Vanessa	Teacher, Early Childhood	F	$112,919	Truesdell ES
THOMAS,EULYN S	Teacher, General Elementary	F	$112,919	Savoy ES
THOMAS,KATHY M	Teacher, General Elementary	F	$112,919	Simon ES
THOMPSON,DAVID	Coach, Instructional	F	$112,919	Wilson SHS

Q2 Attachment_DCPS FY20 Schedule A

*data as of 1.31.2021

Name	Title	Vac Stat	Salary	Department Name
THOMPSON,TINA M	Teacher, General Elementary	F	$112,919	Kimball ES
Tyler,Derek	Teacher, General Elementary	F	$112,919	LaSalle ES
UYAN,HAZEL DEJESUS	Teacher, General Secondary	F	$112,919	Ballou SHS
WALLACE,JACQUELYN M	Teacher, Special Ed.	F	$112,919	Noyes ES
WALLACE,LINDA M	Teacher, General Secondary	F	$112,919	McKinley Technology SHS
WARRICK,LESA A	Teacher, Special Ed.	F	$112,919	Capitol Hill Montessori@Logan
WEBSTER,DARRYL R	Social Worker	F	$112,919	Tubman ES
Wells,Monique	Teacher, Language Acquisition	F	$112,919	Walker-Jones ES
WERTHEIMER,AMY C	Teacher, General Elementary	F	$112,919	School Within School @ Goding
WHITE,BRENDA M	Teacher, Early Childhood	F	$112,919	Whittier ES
Williams,Karl	Teacher, Special Ed.	F	$112,919	Burroughs ES
WILLIAMS,MICHELLE A	Specialist, Library/Media	F	$112,919	Patterson ES
WILLIAMS,ROSALYN	Social Worker	F	$112,919	Garfield ES
WITHERSPOON,AJA M	Teacher, General Elementary	F	$112,919	LaSalle ES
Skipper,Brittany M.	Assistant Principal	F	$112,168	Cooke H.D. ES
McDowell,Lori	PSYCHOLOGIST (ET-11)	F	$112,092	OFFICE OF ELEMENTARY SCHOOLS
Akaike,Hiroko	Teacher, Music	F	$111,622	Powell ES
AMES,ROBERT V	Teacher, Language Acquisition	F	$111,622	Office of Teaching and Learnin
Arndt,Sara	Teacher, General Secondary	F	$111,622	Banneker SHS
Bridgers,Tonya P.	Teacher, Special Education	F	$111,622	Houston ES
Carrington,Leah N. S.	Teacher, Special Ed.	F	$111,622	Anacostia SHS
Collins,Katherine	Teacher, Special Education	F	$111,622	Luke C. Moore Academy SHS
de Leyva Rodrigo,Irene Martin	Teacher, Early Childhood	F	$111,622	Bruce-Monroe ES
Denbow,Melissa L.	Teacher, Special Ed.	F	$111,622	Cleveland ES
Fields,DeChantel	Teacher, General Elementary	F	$111,622	Lafayette ES
GOLLAND,RICHARD M M.	Teacher, General Elementary	F	$111,622	Stoddert ES
Gumbs,Lydia E.	Teacher, Special Ed.	F	$111,622	Beers ES
Hall,Deson	Teacher, Special Ed.	F	$111,622	MacFarland MS
Harris,Rabiah	Teacher, General Secondary	F	$111,622	Jefferson Academy
Hartman,Jane C.	Teacher, Special Ed.	F	$111,622	Francis Stevens EC
Hayden,Sabrina	Teacher, Special Ed.	F	$111,622	Randle Highlands ES
Irvin,Dudley	Teacher, Special Ed.	F	$111,622	Anacostia SHS
Kemp,Kadijah	Teacher, General Secondary	F	$111,622	Ballou Stay
Lucas,Kesha M	Psychologist (WTU)	F	$111,622	Payne ES
Mallory,Margaret Leslie	Psychologist (WTU)	F	$111,622	Janney ES
McKelphin,Anna C	SPEECH PATHOLOGIST	F	$111,622	Office of Teaching and Learnin
Mills,Michele	Teacher, Special Ed.	F	$111,622	West ES
Pendleton,Lataura E	Teacher, General Elementary	F	$111,622	Eaton ES
Ramsey,Eva L	Psychologist (WTU)	F	$111,622	Miner ES
RANDOLPH,LATANYA M	Psychologist (WTU)	F	$111,622	OFFICE OF EQUITY
Solomon,Leslie	Teacher, General Secondary	F	$111,622	Excel Academy
Strother,Carlton	Teacher, Music	F	$111,622	Beers ES
THOMAS,SOPHIA	Social Worker	F	$111,622	School w/out Walls SHS
THOMPSON,DONALD	Teacher, General Secondary	F	$111,622	Anacostia SHS
Abbott,Natasha	Teacher, Special Ed.	F	$111,358	Youth Service Center
Walpole,Leticia	Instructor, JROTC (ET-15)	F	$111,358	Roosevelt SHS
Bright,Pamela T.C.	School Counselor, HS (11 month	F	$111,310	Eastern SHS
Fortson,Deshundria	School Counselor, HS (11 month	F	$111,310	Wilson SHS
Iraheta,Evelyn	School Counselor, Bilingual(11	F	$111,310	Columbia Heights EC
Odom,Hurley	School Counselor, HS (11 month	F	$111,310	Columbia Heights EC
	Assistant Principal	V	$110,962	Kramer MS
	Assistant Principal	V	$110,962	Takoma ES
Baird-Thompson,Tsitsi	Manager	F	$110,611	Office of Teaching and Learnin
Berkeley,Rianna J	PROJECT MANAGER (EG)	F	$110,611	OFFICE OF EQUITY
Brown,Meghan V.	PROJECT MANAGER (EG)	F	$110,611	OFFICE OF ELEMENTARY SCHOOLS

Q2 Attachment_DCPS FY20 Schedule A

*data as of 1.31.2021

Name	Title	Vac Stat	Salary	Department Name
Bryant II,Michael T	Manager, Athletics	F	$110,611	OFFICE OF ELEMENTARY SCHOOLS
Chirighin,Anna E.	PROJECT MANAGER (EG)	F	$110,611	Office of Teaching and Learnin
Chrisman,Franklin	PROJECT MANAGER (EG)	F	$110,611	Office of the Chief Operating
Davis,Mary	Manager	F	$110,611	Office of Teaching and Learnin
Emile,Shirley	Manager	F	$110,611	Office of Teaching and Learnin
Ferguson,Ursula H	PROJECT MANAGER (EG)	F	$110,611	Office of the Chief of Staff
Flannigan,Tamara	Manager, ECE Instruction	F	$110,611	OFFICE OF ELEMENTARY SCHOOLS
Franken,Thomasin D.	Manager, Partnerships	F	$110,611	OFFICE OF SCHOOL DESIGN AND CO
Frimpong,Adaugo A	Manager, ECE Family Services	F	$110,611	OFFICE OF ELEMENTARY SCHOOLS
Good,Justin	Manager	F	$110,611	OFFICE OF SCHOOL DESIGN AND CO
Hall,Carla	Manager, School Mental Health	F	$110,611	OFFICE OF SCHOOL IMPROVEMENTS
Hammond,Tozer	PROJECT MANAGER (EG)	F	$110,611	Office of Talent and Culture
Harris,Terrell	Manager	F	$110,611	Office of the Chief Operating
Harrison,Margaret	Manager	F	$110,611	Office of Teaching and Learnin
Higginbotham,LaTanya	PROJECT MANAGER (EG)	F	$110,611	Office of Teaching and Learnin
Hiller,Anthony Douglas	Manager	F	$110,611	Office of Teaching and Learnin
Jacoby,Tobias B.	Manager	F	$110,611	OFFICE OF EQUITY
James,Kirsten	PROJECT MANAGER (EG)	F	$110,611	OFFICE OF SCHOOL DESIGN AND CO
Kimbrough,Darla	PROJECT MANAGER (EG)	F	$110,611	Office of Teaching and Learnin
Lopez Ginel,Jose M	Manager	F	$110,611	OFFICE OF ELEMENTARY SCHOOLS
Makell,Charmian	Manager, Grant Administration	F	$110,611	OFFICE OF THE CHIEF BUSINESS O
Malone,Josie Johnson	Manager	F	$110,611	Office of Teaching and Learnin
Millington,Crystal Ronette	Manager, Learning & Behav Sup	F	$110,611	Office of Teaching and Learnin
Neal,Melissa N.	Manager, ECE Instruction	F	$110,611	OFFICE OF ELEMENTARY SCHOOLS
Posey,Michael	Manager	F	$110,611	Office of Teaching and Learnin
Reiss,Jeffrey David	Manager, Business Intelligence	F	$110,611	Office of the Chief Operating
Rush,Michelle	Manager	F	$110,611	Office of Teaching and Learnin
Simms,Samantha	PROJECT MANAGER (EG)	F	$110,611	OFFICE OF ELEMENTARY SCHOOLS
Tynes,Michael F.	PROJECT MANAGER (EG)	F	$110,611	Office of Talent and Culture
Ugel,Nicole	PARENT INVOLVE COORD,BIL	F	$110,611	Office of Teaching and Learnin
Wilkinson,Jayson	Manager	F	$110,611	Office of Teaching and Learnin
Wilson,Darci	Manager, SpecEd Inclusion	F	$110,611	Office of Teaching and Learnin
Zuerblis,Heather	Manager	F	$110,611	Office of Teaching and Learnin
Bond,Talisha H	Psychologist (WTU)	F	$110,427	Van Ness ES
Estanga,Charlie	Teacher, Special Ed.	F	$110,427	Reed Marie LC
Gerhardt,Simona S.	Teacher, Foreign Language	F	$110,427	Wilson SHS
Holmes Jr.,Joel V.	Teacher, Music	F	$110,427	Leckie ES
Jainanan,Vijay	Teacher, General Secondary	F	$110,427	Brightwood ES
James,Lee	Teacher, General Secondary	F	$110,427	Eastern SHS
Landon,Laura L	Coach, Instructional	F	$110,427	Truesdell ES
NAMIAN,MICHAEL D	Teacher, Special Ed.	F	$110,427	Deal JHS
Oliver,Dione	Teacher, General Secondary	F	$110,427	Woodson H.D. SHS
Rivera,Marta	Teacher, Foreign Language	F	$110,427	Cooke H.D. ES
Rodriguez,Alma	School Counselor, Bilingual	F	$110,427	Bancroft ES
Sartin,Lakeri	Social Worker	F	$110,427	West ES
Sewell,Valerie	Teacher, General Elementary	F	$110,427	Janney ES
Thomas,Brittney	Teacher, General Elementary	F	$110,427	Tyler ES
Whren,Aletcia D	Teacher, General Secondary	F	$110,427	Sousa MS
ADAMS JONES,TONJA M	Teacher, General Elementary	F	$110,179	Payne ES
Ade,Samantha M	Teacher, General Elementary	F	$110,179	Nalle ES
Alcalde,Mary Ann	Teacher, General Elementary	F	$110,179	Bruce-Monroe ES
Allen,Abigail W.	Teacher, General Elementary	F	$110,179	Mann ES
Amaya,Esther Elizabeth	Teacher, General Elementary	F	$110,179	Bancroft ES
Angala,Maria L C	Teacher, Special Ed.	F	$110,179	Anacostia SHS
Arranz Ramiro,Sara	Teacher, Language Acquisition	F	$110,179	Houston ES

Q2 Attachment_DCPS FY20 Schedule A

*data as of 1.31.2021

Name	Title	Vac Stat	Salary	Department Name
BAILEY,PATRICIA J	Teacher, Early Childhood	F	$110,179	Hyde ES
Ballard,Pamela	Teacher, Special Ed.	F	$110,179	Plummer ES
Barclay,Lorrie	Teacher, General Elementary	F	$110,179	Thomson ES
Barial,Kelsie E.	Teacher, General Elementary	F	$110,179	Simon ES
Barker,David	Teacher, General Secondary	F	$110,179	Browne JHS
Battle,Lashonda N.	Teacher, Special Ed.	F	$110,179	Turner ES
Battle,Shirley M.	Teacher, General Elementary	F	$110,179	Maury ES
Beard,Amy	Teacher, Early Childhood	F	$110,179	Burroughs ES
Belew,Belle	Teacher, General Secondary	F	$110,179	Wilson SHS
Bennett,Cheryl P.	Teacher, Music	F	$110,179	Nalle ES
Berger,Shawn A.	Teacher, PE	F	$110,179	Takoma ES
Better,Karen M.	Teacher, Early Childhood	F	$110,179	Langley EC
Bickerstaff,Linda	Teacher, Early Childhood	F	$110,179	Browne JHS
Black,Vernastene Dejonette	Teacher, General Secondary	F	$110,179	Stuart Hobson MS
Blicharz,Andrew	Teacher, Special Ed.	F	$110,179	MacFarland MS
Bollinger,Michele Lee	Teacher, General Secondary	F	$110,179	Wilson SHS
BONHAM,ANGELA K	SPEECH PATHOLOGIST	F	$110,179	Office of Teaching and Learnin
Bowen,Frank B.	Teacher, Art	F	$110,179	Burroughs ES
Bowers,Susan	Teacher, Language Acquisition	F	$110,179	Tubman ES
BOWLES,KAREN R	Teacher, Special Ed.	F	$110,179	MacFarland MS
BOYD,MARGARET GILLEN	Teacher, General Elementary	F	$110,179	Hyde ES
Boykins,Sara A.	Teacher, Early Childhood	F	$110,179	Hendley ES
Braxton,Nicole	Teacher, General Elementary	F	$110,179	Thomson ES
Brickhouse,Katrina	Social Worker	F	$110,179	OFFICE OF EQUITY
BRIGGS,GINEA L	Teacher, General Secondary	F	$110,179	School w/out Walls SHS
Brito,Katarina A.	LANGUAGE COACH	F	$110,179	Office of Teaching and Learnin
Broadnax,Jacqueline D.	Teacher, Special Ed.	F	$110,179	Patterson ES
Brogioli,Ann L.	Social Worker	F	$110,179	Johnson JHS
Bronner,Garrett E	Coach, Instructional	F	$110,179	Leckie ES
Brooks,Candace D.	Teacher, Language Acquisition	F	$110,179	Tubman ES
Brooks-Hemphill,Anne R.	Teacher, General Elementary	F	$110,179	Cleveland ES
Brown,Catrina Y.	Teacher, Special Ed.	F	$110,179	Noyes ES
Brown,Janice	THERAPIST,SPEECH	F	$110,179	Office of Teaching and Learnin
Brown,Paul D.	Teacher, General Elementary	F	$110,179	Reed Marie LC
Brown,Sharolyn M.	Teacher, General Elementary	F	$110,179	Takoma ES
Brown,Tiffany L.	Teacher, Special Ed.	F	$110,179	Miner ES
BUTLER,MAURICE L	Coach, Intervention (FSS)	F	$110,179	Roosevelt SHS
Butler,Valerie	Teacher, General Elementary	F	$110,179	Stanton ES
Byrd,Harriett A.	Teacher, Early Childhood	F	$110,179	LaSalle ES
Calhoun,Emory M.	Teacher, General Secondary	F	$110,179	Dunbar SHS
CAMP,SABRINA MURRAY	Teacher, General Elementary	F	$110,179	Whittier ES
CANTY,CYNTHIA A.	Teacher, General Elementary	F	$110,179	Takoma ES
Carroll,Jiame T.	Teacher, General Elementary	F	$110,179	Thomas ES
CARSON,BEVERLY E	Teacher, Early Childhood	F	$110,179	Thomson ES
Cash,John	Teacher, General Secondary	F	$110,179	Banneker SHS
Casimir Joseph,Janice	Teacher, Special Ed.	F	$110,179	Ludlow-Taylor ES
Catindig,Ava A.	Teacher, General Secondary	F	$110,179	Luke C. Moore Academy SHS
Catlin,Everett N.	Teacher, Foreign Language	F	$110,179	School w/out Walls SHS
Chamberlain,Allyson Leigh	Teacher, Music	F	$110,179	Moten ES
Chamorro Beckenhauer,Maria E.	Teacher, General Elementary	F	$110,179	Bancroft ES
Chavez,Josephine K.	Teacher, Early Childhood	F	$110,179	Ketcham ES
Childs,Karen	Teacher, General Elementary	F	$110,179	Langdon ES
Clark,Risha J.	Teacher, General Elementary	F	$110,179	Eaton ES
Coker,Carleen F.	Teacher, General Elementary	F	$110,179	Wilson J.O. ES
Coley,LaTasha T.	Teacher, Special Ed.	F	$110,179	MacFarland MS

Q2 Attachment_DCPS FY20 Schedule A

*data as of 1.31.2021

Name	Title	Vac Stat	Salary	Department Name
Colston,Kobi B.	Teacher, Career Education	F	$110,179	Coolidge SHS
COOPER,HENRI E	Teacher, General Elementary	F	$110,179	Maury ES
COPELAND,MELINDA Y	Teacher, General Elementary	F	$110,179	Brent ES
CORLEY,GWENELLEN L	Teacher, General Secondary	F	$110,179	Deal JHS
Coss,Edward C.	Teacher, PE	F	$110,179	Garfield ES
Couts,Karen J	Teacher, Early Childhood	F	$110,179	Capitol Hill Montessori@Logan
Creef Jr.,Emmett	Teacher, General Secondary	F	$110,179	Payne ES
Cresswell,Wendy	Teacher, General Elementary	F	$110,179	Murch ES
Crosby,Syande K.	Teacher, General Elementary	F	$110,179	Webb - Wheatley ES
Cross,Olivia D.	Teacher, General Elementary	F	$110,179	Burroughs ES
Cruz,Deanna N	Specialist, Reading	F	$110,179	Lafayette ES
Culver,Dona	Teacher, General Elementary	F	$110,179	Lafayette ES
Cuvilie,Ericka	Teacher, Special Ed.	F	$110,179	Ron Brown College Prep HS
Dantley,Denise	Teacher, Special Ed.	F	$110,179	Tyler ES
Dao,Lan Nhu	Teacher, Early Childhood	F	$110,179	Bancroft ES
Darien,Bree	Specialist, Reading	F	$110,179	Takoma ES
Davila-Irving,Sharonda	Coach, Instructional	F	$110,179	Peabody ES
Davis,Elizabeth A.	Teacher, Career Education	F	$110,179	Phelps SHS
Davis,Monica	Teacher, General Elementary	F	$110,179	Murch ES
Davis,Paulette T.	Teacher, Early Childhood	F	$110,179	Smothers ES
Davis,Sunmer	Teacher, General Elementary	F	$110,179	Watkins ES
Del Valle,Eduardo Carlos	Psychologist (WTU)	F	$110,179	Powell ES
Deloatch,John H.	Teacher, PE	F	$110,179	Thomson ES
DERR,STACEY	Teacher, Early Childhood	F	$110,179	Brent ES
Dillard,Jennifer Maher	Teacher, Special Ed.	F	$110,179	Powell ES
Dillon,Amber L.	Teacher, Early Childhood	F	$110,179	Tubman ES
Disla,Lizmarie	Teacher, Foreign Language	F	$110,179	McKinley Technology SHS
Dorsey,Asonja	Teacher, General Elementary	F	$110,179	Maury ES
Dorsey,Carol L.	Teacher, Special Ed.	F	$110,179	Brightwood ES
Downing,Neal	Teacher, PE	F	$110,179	Deal JHS
Dresbach,Kimberley A	Teacher, Special Education	F	$110,179	Murch ES
Duckett,VanNessa P	Teacher, General Elementary	F	$110,179	Maury ES
Duff,Kathi	Teacher, PE	F	$110,179	Wilson J.O. ES
DULLEA,ANNE	Teacher, General Elementary	F	$110,179	Eaton ES
DUPREE,TONJA W W.	Psychologist (WTU)	F	$110,179	Seaton ES
Edmonds,Ronald	Teacher, General Secondary	F	$110,179	Anacostia SHS
Edwards,Carole D.	Teacher, Early Childhood	F	$110,179	Boone ES
Edwards,Donna L.	School Counselor, MS	F	$110,179	Cardozo SHS
Edwards,Monica Leigh	Teacher, Early Childhood	F	$110,179	Raymond ES
ElLaissi,Melanie	Teacher, Language Acquisition	F	$110,179	Tubman ES
English,Sheila	Teacher, General Elementary	F	$110,179	Office of Teaching and Learnin
Evans,Anthony	Teacher, Career Education	F	$110,179	Wilson SHS
Ewart,Frances L.	Teacher, General Elementary	F	$110,179	School Within School @ Goding
Fesseha,Selamawit	Teacher, Early Childhood	F	$110,179	Turner ES
Fickling,Rosalyn F.	Teacher, Early Childhood	F	$110,179	Ludlow-Taylor ES
Fisk,Megan C	Teacher, General Elementary	F	$110,179	Reed Marie LC
Flowers,Ayanna T.	Teacher, Early Childhood	F	$110,179	Whittier ES
FOLEY,RICHARD	Teacher, Foreign Language	F	$110,179	Lafayette ES
Fongod,Patience N.	Teacher, Early Childhood	F	$110,179	Langley EC
Ford,Candace	Teacher, PE	F	$110,179	Aiton ES
Ford,Carla M.	Teacher, General Elementary	F	$110,179	LaSalle ES
Forte,Daryl L.	Teacher, PE	F	$110,179	Burrville ES
Fox,Kevin M.	Teacher, General Secondary	F	$110,179	Cardozo SHS
Foxen,Anna L.	Teacher, Foreign Language	F	$110,179	Wilson SHS
Freedenberg,Penina W.	Teacher, General Elementary	F	$110,179	Janney ES

Q2 Attachment_DCPS FY20 Schedule A

*data as of 1.31.2021

Name	Title	Vac Stat	Salary	Department Name
Freeman,Jenise Michelle	Social Worker	F	$110,179	Woodson H.D. SHS
Frierson-Chenier,Sheri Renee	Teacher, General Elementary	F	$110,179	Kimball ES
Fuller-Walker,Natalia	Teacher, Special Education	F	$110,179	Ketcham ES
Galloway,Anita A.	Teacher, General Secondary	F	$110,179	Cardozo SHS
Garbus,Michael D.	Teacher, General Secondary	F	$110,179	Wilson SHS
Garcia,Mylene	Teacher, Special Ed.	F	$110,179	Banneker SHS
Gerard,Katharine K.	Teacher, Language Acquisition	F	$110,179	Garrison ES
Gibson,Lesa E.	Teacher, Special Education	F	$110,179	Office of Teaching and Learnin
Gibson,Shenika	Teacher, Art	F	$110,179	Whittier ES
Givens,Alicia	Teacher, Special Ed.	F	$110,179	Eastern SHS
Glass,Catherine Delaney	Teacher, Special Ed.	F	$110,179	Francis Stevens EC
GLOVER,DANIELLE M	Teacher, General Elementary	F	$110,179	Payne ES
Grados,Raul	Teacher, Language Acquisition	F	$110,179	Brightwood ES
GRANT,MELISSA B	Teacher, Special Education	F	$110,179	Stevens ELC
Grant,Nona J.	Specialist, Library/Media	F	$110,179	Kelly Miller MS
Gray,Dawn Christine	Teacher, General Elementary	F	$110,179	Hearst ES
Gray-Worrell,Robin L.	Teacher, Special Ed.	F	$110,179	Houston ES
Gross,Andrea R.	Teacher, General Elementary	F	$110,179	Stoddert ES
Grymes,Lisa E.	Teacher, General Secondary	F	$110,179	Wilson SHS
Gupta,Vaani	Coach, Instructional	F	$110,179	Dorothy Height ES
HAIGLER,RANI K	Teacher, General Elementary	F	$110,179	Lafayette ES
HALL MILLER,ENRIQUE A	Teacher, Foreign Language	F	$110,179	Barnard ES
HAMPTON,DARCY L	Teacher, General Secondary	F	$110,179	Deal JHS
Hankins,Andrea	TEACHER,MIDDLE SCHOOL	F	$110,179	Office of Teaching and Learnin
HARDY,YOLANDA E	Teacher, Special Ed.	F	$110,179	Aiton ES
Harris,Alexis	Coach, Instructional	F	$110,179	West ES
HARRIS,BAROOK L	Teacher, Special Ed.	F	$110,179	Eastern SHS
Harris,Clyde	Coach, Intervention (FSS)	F	$110,179	Moten ES
Harris,Ethel	Social Worker	F	$110,179	Coolidge SHS
Harris,Stephanie	Teacher, General Elementary	F	$110,179	Beers ES
Hawkins,Donald M.	Teacher, PE	F	$110,179	Browne JHS
HAWKINS,RACHEL E	Teacher, Language Acquisition	F	$110,179	Brightwood ES
Hawkins,Tashima M.	Teacher, Early Childhood	F	$110,179	Murch ES
Hayes,Julia Zients	Specialist, Library/Media	F	$110,179	Key ES
HAYES,KYRA N	Coach, Instructional	F	$110,179	Miner ES
HAYNES,SANDRA D	Teacher, General Elementary	F	$110,179	Nalle ES
Hendrix,Anthony Adair	Teacher, Special Ed.	F	$110,179	Smothers ES
Hensley,Sheila K.	Teacher, Early Childhood	F	$110,179	Aiton ES
Hill,Aprile	Teacher, Art	F	$110,179	Brightwood ES
Hinnant,April N	Teacher, General Elementary	F	$110,179	Turner ES
Holloway,Karla D.	Teacher, Early Childhood	F	$110,179	Houston ES
HOLT,TIA R	Teacher, Early Childhood	F	$110,179	Shepherd ES
Hooks,Andrea	Teacher, General Elementary	F	$110,179	Burrville ES
Howell,Falicia B.	Coach, Instructional	F	$110,179	Eaton ES
Hughes,Anita D.	Social Worker	F	$110,179	OFFICE OF EQUITY
Hull,Elisa	Teacher, General Elementary	F	$110,179	Janney ES
Jackson,Alicia D.	Teacher, Early Childhood	F	$110,179	Wilson J.O. ES
Jackson,Alycia R.	Teacher, Special Ed.	F	$110,179	Ballou SHS
Jackson,Keith L.	Teacher, Special Ed.	F	$110,179	Cardozo SHS
Jackson,Nicole Jejuan	Teacher, Special Ed.	F	$110,179	Eastern SHS
Jackson,Tinika	Teacher, General Secondary	F	$110,179	Eastern SHS
JACOBS,JUSTIN C	Teacher, Music	F	$110,179	Columbia Heights EC
Jeske,Colleen	Teacher, General Elementary	F	$110,179	Dorothy Height ES
Johnathan,Abraham D	Teacher, PE	F	$110,179	Sousa MS
Johnson,Adrienne M.	THERAPIST,ART	F	$110,179	OFFICE OF EQUITY

Q2 Attachment_DCPS FY20 Schedule A

*data as of 1.31.2021

Name	Title	Vac Stat	Salary	Department Name
Johnson,Alberta J.	Teacher, Early Childhood	F	$110,179	Hendley ES
JOHNSON,ANDREW	Psychologist (WTU)	F	$110,179	Moten ES
Johnson,Beverly	Teacher, Early Childhood	F	$110,179	Shepherd ES
Johnson,Cynthia D.	Teacher, General Elementary	F	$110,179	Smothers ES
JOHNSON,GARLAND E	Teacher, PE	F	$110,179	Boone ES
Johnson-Harris,Monica	THERAPIST,SPEECH	F	$110,179	Office of Teaching and Learnin
Jones Coleman,Stephanie	Teacher, General Elementary	F	$110,179	Watkins ES
Jones,Jacqueline	Teacher, Special Ed.	F	$110,179	Noyes ES
Jones,Marnie F.	Teacher, Special Ed.	F	$110,179	School Within School @ Goding
JONES,OLUFUNMILAYO V	Social Worker	F	$110,179	Cardozo SHS
Jones,Sonja D.	Teacher, General Secondary	F	$110,179	Coolidge SHS
Jou,Jenny	Teacher, Special Ed.	F	$110,179	Tyler ES
Julian,Angela	Coach, Instructional	F	$110,179	Tubman ES
Kaufman-Relph,Sarah Elizabeth	Teacher, Early Childhood	F	$110,179	Capitol Hill Montessori@Logan
Kirschenbaum,Shaina	Coach, Instructional	F	$110,179	Kimball ES
Konde,Marcus	Teacher, Special Ed.	F	$110,179	Eastern SHS
Kraemer,Elisabeth L	Teacher, General Elementary	F	$110,179	Brent ES
LANDA,ELISA A	Teacher, General Elementary	F	$110,179	Oyster - Adams Billingual S
Leadholm,Erika A	Teacher, General Elementary	F	$110,179	Malcolm X ES
LERUM,ELYSE K	Teacher, General Secondary	F	$110,179	Deal JHS
Levy,James D	Teacher, Music	F	$110,179	Ludlow-Taylor ES
Lewis,Kimberly	Teacher, General Elementary	F	$110,179	Harris C.W. ES
Lewis,Kimberly J.S.	Teacher, Language Acquisition	F	$110,179	Tubman ES
Li,Hanru	Teacher, Foreign Language	F	$110,179	Oyster - Adams Billingual S
Linden,Janis S	Teacher, General Elementary	F	$110,179	Key ES
Lindsey,Gregory	Teacher, Special Ed.	F	$110,179	Columbia Heights EC
Lipscomb Gardner,Pamela	Specialist, Library/Media	F	$110,179	Wilson SHS
Lipshie,Alyssa J	Teacher, General Elementary	F	$110,179	Murch ES
Long,Charisse J.	Teacher, General Secondary	F	$110,179	McKinley MS
Lubliner-Walters,Avram M	Teacher, Art	F	$110,179	Wilson SHS
LUCCA,JANEESE L	Teacher, Language Acquisition	F	$110,179	Key ES
Lumpkins,Rondel K	Teacher, General Elementary	F	$110,179	Kimball ES
Luque De Rodriguez,Vilma	Teacher, General Elementary	F	$110,179	Bancroft ES
Lutgen,Delilah I	Teacher, Language Acquisition	F	$110,179	Tubman ES
Mack,Regina	Teacher, Special Education	F	$110,179	Savoy ES
Maggs,Susan K.	Teacher, Language Acquisition	F	$110,179	Brightwood ES
Mangiaracina,Michael Bernard	Teacher, General Secondary	F	$110,179	Brent ES
Mann,Charmagne C	Teacher, General Elementary	F	$110,179	Whittier ES
MANZANO,MICHELLE ALFONSA I	Teacher, Special Ed.	F	$110,179	Thomas ES
Marche-Dulin,Aita	Teacher, Foreign Language	F	$110,179	Woodson H.D. SHS
Marryshow,Eartha	Teacher, General Elementary	F	$110,179	Whittier ES
Martinez-Lopez,Ana I	Teacher, Language Acquisition	F	$110,179	Bancroft ES
Mason-Thompson,Dionne	Teacher, General Elementary	F	$110,179	Payne ES
Massenburg,Tenesha	Teacher, General Secondary	F	$110,179	Ballou SHS
MATA,DIANA	Social Worker	F	$110,179	Bruce-Monroe ES
Matthews,Monique A	Teacher, General Elementary	F	$110,179	Takoma ES
Mcclure,Marjorie A	Teacher, PE	F	$110,179	Lafayette ES
Mccoy,Cathy L	Teacher, General Secondary	F	$110,179	Kramer MS
Mcintosh,Jennifer	Social Worker	F	$110,179	Eastern SHS
Mclean,Marla J	Teacher, Art	F	$110,179	School Within School @ Goding
McLucas,Diona	Teacher, General Secondary	F	$110,179	Patterson ES
Mcnulty,Jennifer Keimig	THERAPIST,ART	F	$110,179	OFFICE OF EQUITY
Mears,Anna Katrina	Teacher, General Elementary	F	$110,179	Miner ES
Medley,Valerie	Teacher, General Elementary	F	$110,179	Barnard ES
Milikin,Patricia Delores	Teacher, General Secondary	F	$110,179	Wilson SHS

Q2 Attachment_DCPS FY20 Schedule A

*data as of 1.31.2021

Name	Title	Vac Stat	Salary	Department Name
Moessner,Catherine J	Teacher, Language Acquisition	F	$110,179	Powell ES
MONTGOMERY,SANDRA V	School Counselor, Bilingual	F	$110,179	Barnard ES
Montiel,Julieta	Teacher, Language Acquisition	F	$110,179	Bruce-Monroe ES
Moorefield,Crystal C	Coach, Instructional	F	$110,179	Shepherd ES
Moreno,Diego	Teacher, General Elementary	F	$110,179	Tubman ES
Morris,Shatika Y	Teacher, Special Ed.	F	$110,179	Patterson ES
Mueller,Nora	Teacher, Art	F	$110,179	Cooke H.D. ES
Muhawi,Hiam	Teacher, Language Acquisition	F	$110,179	Stoddert ES
Mungai,John K	Teacher, General Secondary	F	$110,179	School w/out Walls SHS
Narbay,Henry	Teacher, Language Acquisition	F	$110,179	Cardozo SHS
Ndiaye,Elmansor	Teacher, Language Acquisition	F	$110,179	Brightwood ES
Neita,Janice Kamal	Teacher, Special Ed.	F	$110,179	Barnard ES
Nelson,Signe	Teacher, Language Acquisition	F	$110,179	Whittier ES
Nichols,Erica	Teacher, Art	F	$110,179	Randle Highlands ES
Ocean,Paulette Simoni	Teacher, Special Ed.	F	$110,179	West ES
Odesola,Yoethesa A	Teacher, Special Ed.	F	$110,179	Kimball ES
Owens,Tykia	Teacher, Special Ed.	F	$110,179	Dorothy Height ES
Paige,Carol	School Counselor, ES	F	$110,179	West ES
Parker,Savilla P	Teacher, Early Childhood	F	$110,179	King, ML ES
Pascual,Marcelina G	Teacher, Language Acquisition	F	$110,179	Cardozo SHS
Patterson,Denise	Teacher, General Elementary	F	$110,179	Barnard ES
PERLL,ANDREA R	Teacher, FSS Resource	F	$110,179	Lafayette ES
Peterson,M CANDI	Social Worker	F	$110,179	Dorothy Height ES
Pineda,Gereon	Teacher, Special Ed.	F	$110,179	Seaton ES
Pittman,Colette Lindsey	Teacher, Special Ed.	F	$110,179	Dunbar SHS
PITTS-SMITH,TIA A	Teacher, Early Childhood	F	$110,179	Langley EC
POKORAK,JENINE M	Teacher, General Secondary	F	$110,179	School w/out Walls SHS
Poku,Mimi	Teacher, Language Acquisition	F	$110,179	Langley EC
POPE,VINCENT A	Teacher, Music	F	$110,179	Tubman ES
POTTS-Harris,WAYNONIA Michell	Social Worker	F	$110,179	Anacostia SHS
Pozo-Lin,Luis A	Teacher, General Elementary	F	$110,179	Brightwood ES
PRATT,NATALIE R	Teacher, Art	F	$110,179	Walker-Jones ES
PRICE,JOSEPH W	Teacher, General Secondary	F	$110,179	Walker-Jones ES
PRINCE,BETH S	Teacher, General Elementary	F	$110,179	Hearst ES
PRYOR,CHERYL	Teacher, Special Ed.	F	$110,179	Cleveland ES
PUJOUE,GLENNESS	Teacher, General Elementary	F	$110,179	Simon ES
PULTZ,HEATHER	Teacher, PE	F	$110,179	School w/out Walls SHS
PURYEAR,CHRYSTAL R	Teacher, Early Childhood	F	$110,179	Thomas ES
Radden,Juanita	Teacher, Special Ed.	F	$110,179	Hart MS
RAMOS,NILDA	Teacher, General Elementary	F	$110,179	Oyster - Adams Billingual S
RANDOLPH,URLKIA M	Teacher, General Elementary	F	$110,179	Payne ES
REID,STEPHANIE M	Teacher, General Secondary	F	$110,179	Eliot JHS
Reyes Ortiz,Denia	Teacher, Language Acquisition	F	$110,179	Reed Marie LC
Richards,Marc Keno	Teacher, Special Ed.	F	$110,179	Coolidge SHS
RIVERA,PANELLA	Teacher, General Elementary	F	$110,179	Patterson ES
ROBINSON,TERENCE A	Teacher, PE	F	$110,179	Ballou SHS
ROBINSON,TRACY B	Teacher, General Elementary	F	$110,179	Raymond ES
Ross,Pamela A	Teacher, General Elementary	F	$110,179	Oyster - Adams Billingual S
ROTH,KATHRYN NULAND	Teacher, General Elementary	F	$110,179	Hyde ES
Salazar,Mercedes	Coach, Intervention (FSS)	F	$110,179	Turner ES
SANCHEZ,FRANCES B	Teacher, General Elementary	F	$110,179	Woodson H.D. SHS
Scanlon,Ashley M	Teacher, Special Ed.	F	$110,179	Patterson ES
SCARBORO,GIVONNE	Teacher, General Secondary	F	$110,179	Walker-Jones ES
SCHAFER,ELIZABETH	Teacher, General Elementary	F	$110,179	Murch ES
SCHOLEM,SHARON E	Teacher, Early Childhood	F	$110,179	Key ES

Q2 Attachment_DCPS FY20 Schedule A

*data as of 1.31.2021

Name	Title	Vac Stat	Salary	Department Name
SCHULZ,CAROLYN	Teacher, General Secondary	F	$110,179	School w/out Walls SHS
SCOTT,RONDA R	Teacher, General Elementary	F	$110,179	Raymond ES
Scott,Rosalind Bonita Daniel	Teacher, Special Ed.	F	$110,179	Ballou SHS
SHANKLIN,CASSANDRA C C.	Teacher, Music	F	$110,179	Simon ES
SHAPIRO,DINA YAEL	Teacher, Early Childhood	F	$110,179	Lafayette ES
SHAW,JANATHEL M	Teacher, Art	F	$110,179	Columbia Heights EC
SHEPPARD,TRINA Y	Teacher, General Elementary	F	$110,179	Thomas ES
SINGER,JEREMY	Teacher, General Secondary	F	$110,179	Wilson SHS
Smart,Amidu Khay	Teacher, General Secondary	F	$110,179	Dunbar SHS
SMITH,ALTHEA I	Teacher, General Elementary	F	$110,179	Seaton ES
SMITH,CARLEEN M	Psychologist (WTU)	F	$110,179	Cleveland ES
SMITH,CARLEEN M	Psychologist (WTU)	F	$110,179	Cleveland ES
Smith,Desmond	Teacher, General Elementary	F	$110,179	Barnard ES
SMITH,KAREN M	Teacher, General Elementary	F	$110,179	King, ML ES
SMITH,KERVIN R	Teacher, General Secondary	F	$110,179	Columbia Heights EC
SMITH,SHAWN L	Teacher, General Elementary	F	$110,179	Wilson J.O. ES
SPINNER,MARTIN A	Teacher, General Elementary	F	$110,179	Harris C.W. ES
Spinner,Marvin A	Teacher, Career Education	F	$110,179	Banneker SHS
Stalnaker,Kimberly C	Teacher, General Secondary	F	$110,179	McKinley Technology SHS
STEPHENSON,BRANDY D	Teacher, Early Childhood	F	$110,179	Malcolm X ES
STROMAN,SYNTHIA	Teacher, Early Childhood	F	$110,179	Nalle ES
STUBBS,PATRYCE B	Teacher, General Elementary	F	$110,179	Plummer ES
SWEENEY,ANN C	Teacher, General Elementary	F	$110,179	Bruce-Monroe ES
SYLVIA,CRYSTAL	Social Worker	F	$110,179	Duke Ellington School of Arts
Syquio,Juliemay	Teacher, Language Acquisition	F	$110,179	Barnard ES
Tai,Luhua	Teacher, Foreign Language	F	$110,179	Hardy MS
Talley,Dewana	Teacher, Language Acquisition	F	$110,179	Wheatley
Tamdem,Erwana Jaouen	Teacher, Foreign Language	F	$110,179	Columbia Heights EC
TATE,LAUREN M	Teacher, Early Childhood	F	$110,179	Peabody ES
Tate,Triva	TEACHER,SCIENCE	F	$110,179	Johnson JHS
TAYLOR,CAROL M	Teacher, General Elementary	F	$110,179	Burrville ES
Taylor,Curtis A.	Social Worker	F	$110,179	Reed Marie LC
TAYLOR,RHONDA L	Teacher, Special Ed.	F	$110,179	Woodson H.D. SHS
TELZROW,GEORGE	Teacher, Language Acquisition	F	$110,179	Cardozo SHS
THOMAS,TRACEY BETHEA	Teacher, General Elementary	F	$110,179	Houston ES
THOMPSON,MAUREEN U	Teacher, Special Ed.	F	$110,179	Wilson SHS
THORPE,ADEBAYO	Teacher, Foreign Language	F	$110,179	School w/out Walls SHS
Tillman,Tiffany D.	Teacher, General Elementary	F	$110,179	Stanton ES
TODD,URETTA M	Speech Language Pathologist (W	F	$110,179	Office of Teaching and Learnin
Trecho,Janice	Teacher, Special Ed.	F	$110,179	LaSalle ES
TRENKLE,AMY	Teacher, General Secondary	F	$110,179	Deal JHS
TUCKER,PAMELA J	Coach, Instructional	F	$110,179	Anacostia SHS
Turner,Lenneil	Teacher, Special Ed.	F	$110,179	Browne JHS
TURNER-WADE,BARBARA	Teacher, Special Ed.	F	$110,179	Kelly Miller MS
TWYMAN,TIFFANY T	Teacher, Special Ed.	F	$110,179	Hart MS
TYSON,VICTORIA	Teacher, General Secondary	F	$110,179	School w/out Walls SHS
Ughiovhe,Gina	Teacher, General Elementary	F	$110,179	Dorothy Height ES
Ugorji,Yoland Marva	Social Worker	F	$110,179	LaSalle ES
VAUSS,GWENDOLYN L	Social Worker	F	$110,179	Smothers ES
VOLLIN,SHARON K	Specialist, Library/Media	F	$110,179	Deal JHS
WAGNER,SUSAN D	Specialist, Library/Media	F	$110,179	Tubman ES
WALD,TAFARI E	Teacher, Art	F	$110,179	Phelps SHS
Walker,Janna Erin	Coach, Intervention (FSS)	F	$110,179	Hearst ES
Wallace,Tangela	School Counselor, ES	F	$110,179	Walker-Jones ES
WANG,QING HUA	Teacher, Foreign Language	F	$110,179	Maury ES

Q2 Attachment_DCPS FY20 Schedule A

*data as of 1.31.2021

Name	Title	Vac Stat	Salary	Department Name
Ward,Amy Elizabeth	Teacher, General Elementary	F	$110,179	Key ES
WARD,DEIRDIA Y	Teacher, Career Education	F	$110,179	Wilson SHS
Washington,Lisa B	SPEECH PATHOLOGIST	F	$110,179	Office of Teaching and Learnin
Webber,Michael Steven	Specialist, Library/Media	F	$110,179	Capitol Hill Montessori@Logan
WEBER,JENNIFER	Teacher, General Elementary	F	$110,179	Mann ES
WHITE,TROY	Social Worker	F	$110,179	Eastern SHS
WIENER,KARIN F	Teacher, General Elementary	F	$110,179	Office of Teaching and Learnin
WILKERSON,EDWARD L	Teacher, Special Ed.	F	$110,179	Wilson SHS
WILLIAMS,CAROL	Teacher, Special Ed.	F	$110,179	McKinley MS
WILLIAMS,JAMILLAH T	Teacher, General Elementary	F	$110,179	Houston ES
Williams,Maurice K.	Teacher, Special Ed.	F	$110,179	Plummer ES
WILSON,KEINO	Teacher, PE	F	$110,179	McKinley MS
Winder,Angela R	Teacher, Music	F	$110,179	Francis Stevens EC
Wolfe,Jaime	Teacher, General Elementary	F	$110,179	Francis Stevens EC
WOOD,TERRY A	Teacher, Early Childhood	F	$110,179	Nalle ES
WOODEN-GREEN,MARY L	Teacher, General Elementary	F	$110,179	Cleveland ES
WORTHAM,VANESSA V	Social Worker	F	$110,179	Langley EC
WRIGHT SPURLOCK,KIM A	Teacher, Early Childhood	F	$110,179	Maury ES
WRIGHT,EUGENE C	Teacher, General Secondary	F	$110,179	Woodson H.D. SHS
Wyatt,Dionne	Teacher, General Elementary	F	$110,179	Kimball ES
Young,Carole Deutria	Teacher, Early Childhood	F	$110,179	Reed Marie LC
Young,Gleeson E.	Coach, Instructional	F	$110,179	Francis Stevens EC
ZALLMAN,SHOSHANA E	Teacher, PE	F	$110,179	Janney ES
Zu,Prince Nicholas	Teacher, Foreign Language	F	$110,179	Banneker SHS
Andrews,Brittany	Teacher, Special Ed.	F	$110,128	McKinley Technology SHS
Campbell,Scott	Teacher, Special Ed.	F	$110,128	Stuart Hobson MS
Davis,Kimberly	Teacher, Special Ed.	F	$110,128	Janney ES
Johnson,Deyon M	Teacher, General Secondary	F	$110,128	Hart MS
Kane,Yvonne M.	Teacher, General Secondary	F	$110,128	Stuart Hobson MS
Khuu,Nancy Noan-Nhien	Coach, Instructional	F	$110,128	Brent ES
Lambert,Fatima	Social Worker	F	$110,128	Capitol Hill Montessori@Logan
Mack,Mekra S	Teacher, Language Acquisition	F	$110,128	Smothers ES
MILLER,LINDA D.	Teacher, Special Ed.	F	$110,128	Dunbar SHS
Parker,Antonio D	Teacher, Music	F	$110,128	Drew ES
Pierre,Cesarina Santana	Teacher, Language Acquisition	F	$110,128	Bruce-Monroe ES
PIPER,CRISTAL	Teacher, General Secondary	F	$110,128	School w/out Walls SHS
REYES,DINA	Teacher, General Secondary	F	$110,128	Wilson SHS
Robinson,Dominese G.	SPEECH PATHOLOGIST	F	$110,128	Office of Teaching and Learnin
SANAO,MARIE ANTONETTE RAMOS	Teacher, Special Ed.	F	$110,128	Takoma ES
SANJURJO DAVILA,JOSE E	Specialist, Library/Media	F	$110,128	Raymond ES
Sitchenko,Marie M.	School Counselor, Bilingual	F	$110,128	Thomson ES
TAGUIAN,IRENE E	Teacher, Early Childhood	F	$110,128	Lafayette ES
WHITE,TONYA L	Teacher, Special Ed.	F	$110,128	Hardy MS
Woods,Keisha A	Teacher, Special Ed.	F	$110,128	Tyler ES
Zhi,Yanming	Teacher, Foreign Language	F	$110,128	Deal JHS
Eskay,Steven	Manager, Special Education (B)	F	$109,801	Payne ES
Iloh,Jacqueline K. I.	Manager, Connected Schools	F	$109,801	Ballou SHS
Wyche,Jaime	Manager, Special Education (D)	F	$109,801	Aiton ES
Adams-Johnson,Dedra	Director (CSO)	F	$109,664	Roosevelt STAY
Guzman,John L.	Director (SSO)	F	$109,664	Bancroft ES
Kleekpo,Roberta Kamaseh	Director (CSO)	F	$109,664	Stanton ES
Ruffin,Jr.,Calvin	Director, Career Academy	F	$109,664	Ballou SHS
Savage,Nicole	Director, Early College Academ	F	$109,664	Coolidge SHS
Walker,Sparkle	Director, Strategy & Logistics	F	$109,664	Leckie ES
Welch,Colin	Director (CSO)	F	$109,664	Langley EC

Q2 Attachment_DCPS FY20 Schedule A

*data as of 1.31.2021

Name	Title	Vac Stat	Salary	Department Name
Lewis-Butler,Cathy V.	Manager, Special Education (B)	F	$109,380	Thomas ES
Oluonye,Anitra J.	Manager, Special Education (B)	F	$109,380	MacFarland MS
Naidu,Niyathi	Psychologist (CSO)	F	$108,736	Luke C. Moore Academy SHS
Naidu,Niyathi	Psychologist (CSO)	F	$108,736	Luke C. Moore Academy SHS
Osborne,Denise R.	Psychologist (CSO)	F	$108,736	McKinley Technology SHS
	DIRECTOR	V	$108,671	Office of Teaching and Learnin
	Director, MTSS	V	$108,671	OFFICE OF EQUITY
	Director, COVID	V	$108,671	Office of Teaching and Learnin
Mustian,Katherine	Assistant Principal	F	$108,550	Hyde ES
	Assistant Principal	V	$108,550	Eaton ES
Bengtson,Kristopher	Coach, Intervention (FSS)	F	$108,499	MacFarland MS
Brown,Ruben-Sabastian	Specialist, Reading	F	$108,499	Youth Service Center
Dutton,Lear	Instructor, JROTC (ET-15)	F	$108,499	Phelps SHS
Johnson,Ricky	Instructor, JROTC (ET-15)	F	$108,499	Dunbar SHS
Jones,Kameron	Instructor, JROTC (ET-15)	F	$108,499	Eastern SHS
Kimimino,Pele	Teacher, General Secondary (12	F	$108,499	Incarcerated Youth Program
Nixon,Tesha M	Redesign Student Exp. Coach	F	$108,499	Ballou SHS
Patterson,Tonyua Nicks	SPEECH PATHOLOGIST	F	$108,499	Office of Teaching and Learnin
walker,johnny	Teacher, Career Education (12)	F	$108,499	Youth Service Center
WILLIAMS,IVY	Instructor, JROTC (ET-15)	F	$108,499	Coolidge SHS
Corbin,Danielle	AUDIOLOGIST	F	$108,248	Office of Teaching and Learnin
Graham,David Henderson	Psychologist (CSO)	F	$108,248	Ballou Stay
Nunez,Andres	Psychologist (CSO)	F	$108,248	Oyster - Adams Billingual S
Phillips,Sasha T	SPEECH PATHOLOGIST	F	$108,248	Office of Teaching and Learnin
Vavassoeur,Lether	Psychologist (CSO)	F	$108,248	Wilson SHS
Adriatico,Ryan Simon L	Teacher, Special Ed.	F	$108,134	Amidon ES
Aquino,Brunilda	Teacher, General Elementary	F	$108,134	Bruce-Monroe ES
Armstrong,Pamela Adeline	Teacher, Special Ed.	F	$108,134	Walker-Jones ES
BELL,REGINA M	Specialist, Library/Media	F	$108,134	Murch ES
Blacklow,Brian	Coach, Instructional	F	$108,134	Powell ES
Brown,Ella S.	Teacher, Special Ed.	F	$108,134	Cardozo SHS
Bunton,Terrence	Teacher, Special Ed.	F	$108,134	Langdon ES
Clark,Niki M.	School Counselor, MS	F	$108,134	McKinley MS
COWDEN,KAREN SUE	Specialist, Library/Media	F	$108,134	Kimball ES
Davis,Noelani	Teacher, General Secondary	F	$108,134	Hardy MS
Dennis,Robin	Teacher, Early Childhood	F	$108,134	Dorothy Height ES
Dunham,Desmond	Teacher, PE	F	$108,134	Wilson SHS
Erkins,Emily	Teacher, Special Education	F	$108,134	Coolidge SHS
Gomez,Irene	Teacher, Foreign Language	F	$108,134	Phelps SHS
Hammond,Lonnice	Specialist, Reading	F	$108,134	Browne JHS
Jones,Sherri	Specialist, Library/Media	F	$108,134	Houston ES
Jones,Sherri	Specialist, Library/Media	F	$108,134	Houston ES
KRAFFT,DANIELLE C O	Teacher, Career Education	F	$108,134	Wilson SHS
Law,Margery Kendall	Teacher, General Secondary	F	$108,134	Deal JHS
Leal,Jeanette	Teacher, Language Acquisition	F	$108,134	Brightwood ES
Lee,Christina	Coach, Instructional	F	$108,134	Jefferson Academy
Locke,Celeste T	Teacher, Special Ed.	F	$108,134	Johnson JHS
Mazer,Ellen D.	Social Worker	F	$108,134	Eaton ES
McMillan,Monica	Teacher, Special Ed.	F	$108,134	Browne JHS
Melchor,Elizabeth	Specialist, Library/Media	F	$108,134	Bancroft ES
Moore,Christy	Teacher, Special Education	F	$108,134	Deal JHS
MORONEY,DIANA	Coach, Instructional	F	$108,134	Key ES
Morring,Deanna T	SPEECH PATHOLOGIST	F	$108,134	Office of Teaching and Learnin
Prince,Dorrette Loraine	Teacher, General Secondary	F	$108,134	Johnson JHS
Punwani,Perrine	Teacher, General Secondary	F	$108,134	Hardy MS

Q2 Attachment_DCPS FY20 Schedule A

*data as of 1.31.2021

Name	Title	Vac Stat	Salary	Department Name
Ramble,Renae Yene	Teacher, General Secondary	F	$108,134	Kramer MS
Rose,Jereamy	Teacher, General Secondary	F	$108,134	Ballou Stay
Saxon,Donna Felice	Teacher, Special Ed.	F	$108,134	Tubman ES
SENGHOR,ABUBAKAR Z.	Teacher, General Secondary	F	$108,134	Raymond ES
Soter,Kassandra	Teacher, General Secondary	F	$108,134	Anacostia SHS
Sumner,Kathy	Teacher, PE	F	$108,134	Tyler ES
TEEL,PHYLLIS D	Teacher, Special Ed.	F	$108,134	Burroughs ES
THOMAS,MARY E	Teacher, General Elementary	F	$108,134	Janney ES
Tyson,Tiara	Teacher, Special Ed.	F	$108,134	Cardozo SHS
Yates,Nakisha	Teacher, Language Acquisition	F	$108,134	Dunbar SHS
Carter,Sandra	School Counselor, HS (11 month	F	$108,033	Eastern SHS
Hart,Kelly R.	School Counselor, HS (11 Month	F	$108,033	Eastern SHS
Hurt,Carletta	School Counselor, HS (11 Month	F	$108,033	Roosevelt STAY
Reavis,Suwana	School Counselor, HS (11 month	F	$108,033	Duke Ellington School of Arts
Scheer,Allie	School Counselor, Bilingual(11	F	$108,033	Cardozo SHS
Alston,Natalie C.	Manager, Operations	F	$107,633	OFFICE OF SOCIAL, EMOTIONAL, A
Anderson,Jane M.	Manager	F	$107,633	OFFICE OF ELEMENTARY SCHOOLS
Anokye,Ahsaki	PROJECT MANAGER (EG)	F	$107,633	Office of the Chief Operating
Banks,Manairya	PROJECT MANAGER (EG)	F	$107,633	OFFICE OF EQUITY
Beckwith,Anthony T	Manager	F	$107,633	Office of Teaching and Learnin
Buono,Jessica	Manager	F	$107,633	Office of Teaching and Learnin
Burt,Laura	Manager, Data Systems	F	$107,633	Office of the Chief of Staff
Davis,Sherri	PROJECT MANAGER (EG)	F	$107,633	OFFICE OF SOCIAL, EMOTIONAL, A
Dennis,GaBriana	PROGRAM MANAGER	F	$107,633	Office of Teaching and Learnin
Docie,Drue	Manager	F	$107,633	OFFICE OF ELEMENTARY SCHOOLS
Evans-Smith,Charlene L.	Manager	F	$107,633	Office of Teaching and Learnin
Foster,Michelle J.	Manager, Educational Technolog	F	$107,633	Office of Teaching and Learnin
Fray-Evans,Jillian	Manager, SpecEd Inclusion	F	$107,633	Office of Teaching and Learnin
Hoffman,Elias B.	Manager	F	$107,633	Office of Family and Public En
Jones Roney,Ashlie Nicole	Manager	F	$107,633	Office of Teaching and Learnin
Leland,Daniel Elliot	Manager, MTSS	F	$107,633	OFFICE OF SCHOOL IMPROVEMENTS
Lewis,Jennifer A	Manager, PD Systems & Data	F	$107,633	Office of Teaching and Learnin
Messina-D'Haiti,Felicia Kathl	PROJECT MANAGER (EG)	F	$107,633	Office of Teaching and Learnin
Mike,Carla	Manager, Connected Schools	F	$107,633	OFFICE OF SCHOOL IMPROVEMENTS
Moore,JASON	Manager, Elem Reading Interven	F	$107,633	Office of Teaching and Learnin
Novinski,Katherine	PROJECT MANAGER (EG)	F	$107,633	OFFICE OF SECONDARY SCHOOLS
Obando,Alyssa	Manager, ISI Core	F	$107,633	OFFICE OF INNOVATION AND SYSTE
Parham,Constance	Manager, Design	F	$107,633	OFFICE OF SCHOOL DESIGN AND CO
Peete,Annetra	Manager	F	$107,633	Office of Teaching and Learnin
PEREIRA,ERIKA	Manager	F	$107,633	Office of Teaching and Learnin
Rayford,Steven	PROJECT MANAGER (EG)	F	$107,633	Office of the Chief Operating
Stewart,Deidre	Manager, ECE Instruction	F	$107,633	OFFICE OF ELEMENTARY SCHOOLS
Tanner,Yara	Manager	F	$107,633	Office of Talent and Culture
Vance,Lindsey	Manager, Arts Curriculum & PD	F	$107,633	Office of Teaching and Learnin
Washington,Tierra J	Manager, HCYP	F	$107,633	OFFICE OF EQUITY
Webster,Toussaint	Manager, Facilities Plan Desig	F	$107,633	Office of the Chief Operating
Welch,Sharon	Manager	F	$107,633	Office of Teaching and Learnin
Williams,Allyson	Manager	F	$107,633	Office of Teaching and Learnin
Williams,Monique	Manager, Math	F	$107,633	Office of Teaching and Learnin
Wilson,Sedria L	Manager, ECE Family Services	F	$107,633	OFFICE OF ELEMENTARY SCHOOLS
Wise Smith,Labonnie J	Manager	F	$107,633	Office of Teaching and Learnin
Wright,Traniessa R	Manager, Analysis & Research	F	$107,633	Office of the Chief Operating
Yates,Robert	Manager	F	$107,633	Office of Teaching and Learnin
Abubakri,Sadiya	Teacher, General Elementary	F	$107,389	Ketcham ES
ALBERTS,CHRISTOPHER	Teacher, Music	F	$107,389	School w/out Walls SHS

Q2 Attachment_DCPS FY20 Schedule A

*data as of 1.31.2021

Name	Title	Vac Stat	Salary	Department Name
Almgren,Sara	Teacher, General Secondary	F	$107,389	Coolidge SHS
ANGLIN,BROWN HENRY	Teacher, PE	F	$107,389	Leckie ES
Baking,Rainnier	Teacher, General Secondary	F	$107,389	Banneker SHS
Benson,Carl Michael	Teacher, General Elementary	F	$107,389	Oyster - Adams Billingual S
Bowlin,Patricia Eileen	Specialist, Library/Media	F	$107,389	Stoddert ES
Bradley,Tina N	Teacher, Special Ed.	F	$107,389	Ballou Stay
Brinley,Jane M.	Teacher, Foreign Language	F	$107,389	School w/out Walls SHS
Brown,Jamal A.	Teacher, Music	F	$107,389	Eaton ES
Brudnick Sherman,Rebecca Mery	Teacher, Early Childhood	F	$107,389	Janney ES
Bruno,Mary Lou	Teacher, General Elementary	F	$107,389	Stoddert ES
CACCAVALE,NICOLE Z	Teacher, General Elementary	F	$107,389	Stoddert ES
Carrasco Curiel,Luis L	Teacher, General Elementary	F	$107,389	Oyster - Adams Billingual S
Carter,Carrone	Teacher, General Elementary	F	$107,389	Plummer ES
Clark,Tamara L	Teacher, General Elementary	F	$107,389	Browne JHS
Clemente,Anna Marie	Teacher, General Secondary	F	$107,389	Woodson H.D. SHS
Cobb,Donna Knowles	Teacher, General Elementary	F	$107,389	Lafayette ES
Cogas,Pamela J.	Teacher, General Secondary	F	$107,389	Coolidge SHS
Connolly,Sean D	Teacher, Special Ed.	F	$107,389	King, ML ES
Connor,George R.	Teacher, General Secondary	F	$107,389	Columbia Heights EC
Cook,Rodney M	Teacher, General Secondary	F	$107,389	Columbia Heights EC
CRITTENDON,RHONDA R	Teacher, Special Ed.	F	$107,389	Houston ES
Cunningham,Nkenge Sumbry	Teacher, General Secondary	F	$107,389	Roosevelt SHS
Davidow,Casey	Teacher, General Secondary	F	$107,389	West ES
Davis,Tiffany P	Social Worker	F	$107,389	Excel Academy
Di Renzo,LAUREN M	Teacher, General Elementary	F	$107,389	Lafayette ES
Dingels,Janis	Specialist, Reading	F	$107,389	Walker-Jones ES
Douyon,Brenda	Teacher, General Elementary	F	$107,389	Garrison ES
DYSON,TIFFANY D	Specialist, Library/Media	F	$107,389	Langdon ES
Edmond,Danielle Marie	SPEECH PATHOLOGIST	F	$107,389	Office of Teaching and Learnin
Elwell,Sarah A.	Specialist, Library/Media	F	$107,389	McKinley Technology SHS
Englehart,Michael	Teacher, Early Childhood	F	$107,389	Reed Marie LC
Erlich,Cathy	Teacher, Early Childhood	F	$107,389	Tubman ES
Faber,Jonathan I.	Teacher, Language Acquisition	F	$107,389	Coolidge SHS
Fetalcorin,Sonny E.	Teacher, Language Acquisition	F	$107,389	Roosevelt SHS
Fitch,Kenya	Teacher, Special Ed.	F	$107,389	Hart MS
Frailey,Rebecca P	Teacher, Special Ed.	F	$107,389	Reed Marie LC
Frayna,Liza E	TEACHER,ESL,ELEMENTARY	F	$107,389	LaSalle ES
Frazier,Nicole K.	Social Worker	F	$107,389	Duke Ellington School of Arts
Frazier-Covington,Katie	Teacher, General Elementary	F	$107,389	Beers ES
Frizzell,Tiffany Renee'	Teacher, General Elementary	F	$107,389	Randle Highlands ES
Garibay,Maura	Social Worker	F	$107,389	OFFICE OF EQUITY
Gerima,Nubia	Teacher, Special Ed.	F	$107,389	Dunbar SHS
Glassberg,Madelaine	Teacher, Language Acquisition	F	$107,389	Bancroft ES
Goganious,Ingrid L	THERAPIST,SPEECH	F	$107,389	Office of Teaching and Learnin
Gonzales,Korina	Teacher, Foreign Language	F	$107,389	Brightwood ES
Graham,Latoya Domonica	Teacher, General Elementary	F	$107,389	Malcolm X ES
Graves,Sheila	Social Worker	F	$107,389	McKinley Technology SHS
Green,Andrew	Teacher, Music	F	$107,389	Phelps SHS
Hagan,Elizabeth M	Teacher, Language Acquisition	F	$107,389	Shepherd ES
Hamm,Harvey D.	Social Worker	F	$107,389	Eastern SHS
Hanna,Rakecia Whitaker	Teacher, Special Ed.	F	$107,389	Payne ES
Hardy,Erica	Teacher, General Elementary	F	$107,389	Harris C.W. ES
Hartberger,Travis M.	Teacher, General Secondary	F	$107,389	Wilson SHS
Harvey,Jerry	Teacher, General Elementary	F	$107,389	Savoy ES
Hillery,Carla	Coach, Instructional	F	$107,389	Truesdell ES

Q2 Attachment_DCPS FY20 Schedule A

*data as of 1.31.2021

Name	Title	Vac Stat	Salary	Department Name
Holaday,Heather	Teacher, PE	F	$107,389	Office of Teaching and Learnin
Hollingsworth,Jamin	Teacher, Special Ed.	F	$107,389	River Terrace ES
Hopkins,Veronica	Teacher, General Elementary	F	$107,389	Langley EC
Hoyt,Margaret J	Social Worker	F	$107,389	Stoddert ES
Ine,Robyn R.	Specialist, Library/Media	F	$107,389	Thomas ES
Irvin,Jennifer	Teacher, Music	F	$107,389	Cooke H.D. ES
JACKSON,DEBRA L	Teacher, General Elementary	F	$107,389	Simon ES
Jackson,Lesli	Teacher, General Elementary	F	$107,389	Ludlow-Taylor ES
Jackson,Markia N.	Teacher, General Elementary	F	$107,389	Kimball ES
Jacobs,Douglas	Teacher, Career Education	F	$107,389	Dunbar SHS
Jamison,Renee Camille	Teacher, General Secondary	F	$107,389	McKinley Technology SHS
JENKINS JR,LEROY R	Teacher, General Secondary	F	$107,389	Wilson SHS
Johnson,Kristina R.	Social Worker	F	$107,389	Wilson J.O. ES
Johnson,Michelle	Teacher, General Elementary	F	$107,389	Van Ness ES
Jones Jr.,William M.	Teacher, General Secondary	F	$107,389	School w/out Walls SHS
Kelly-Higgs,Nikia Delisia	Social Worker	F	$107,389	Simon ES
Kendrick,Ivonne	Teacher, Early Childhood	F	$107,389	Houston ES
Kennedy,Laurine Denise	Teacher, Special Ed.	F	$107,389	Plummer ES
Koroye,Ebiolade P.	Teacher, General Elementary	F	$107,389	Eaton ES
KUDUK-HSU,HEATHER L	Teacher, General Elementary	F	$107,389	Murch ES
Lerner,HEATHER A	Teacher, Early Childhood	F	$107,389	Key ES
LEVIN,JANINE E	Teacher, Early Childhood	F	$107,389	Maury ES
Lindsay,Hope	Teacher, Art	F	$107,389	MacFarland MS
LITTLE,JAMIE A	Teacher, Language Acquisition	F	$107,389	Mann ES
Liu,Yutao	Teacher, Foreign Language	F	$107,389	Eaton ES
Lyon,Christopher T.	Teacher, Early Childhood	F	$107,389	Murch ES
Mailley,Elizabeth A.	Teacher, Language Acquisition	F	$107,389	Murch ES
Marable,Kristin	Teacher, General Elementary	F	$107,389	Wilson J.O. ES
Martinez,E C Fargis	Teacher, Language Acquisition	F	$107,389	Lafayette ES
Mason,Chanel Patricia	Social Worker	F	$107,389	Ron Brown College Prep HS
Mcclure,Desiree M	Social Worker	F	$107,389	Turner ES
Mcconico,Noele H	Teacher, General Elementary	F	$107,389	Tyler ES
McKay,Tiffany	Teacher, General Elementary	F	$107,389	Beers ES
McMillan,Ingrid	Social Worker	F	$107,389	Dunbar SHS
Melmed,Jonathan Kyle	Teacher, Special Ed.	F	$107,389	Oyster - Adams Billingual S
Mihalek,Katlyn	Teacher, General Secondary	F	$107,389	Eastern SHS
Miles,Angel M.	Teacher, General Elementary	F	$107,389	Stanton ES
Monsanto,Clarence III	Teacher, General Secondary	F	$107,389	Stuart Hobson MS
Montes,Erika	Teacher, Language Acquisition	F	$107,389	West ES
Montgomery-Moorer,Keante	Teacher, General Elementary	F	$107,389	Shepherd ES
Mosby,Rashida M	School Counselor, ES	F	$107,389	Lafayette ES
Moss,Erika Smith	Teacher, Special Ed.	F	$107,389	Eaton ES
Murphy,Cori	Teacher, Special Ed.	F	$107,389	Savoy ES
Nakpil,Ellen	Teacher, General Secondary	F	$107,389	Columbia Heights EC
Neuhaus,Christopher	Teacher, Special Ed.	F	$107,389	Ludlow-Taylor ES
Nitkoski,Lauren	Teacher, Special Ed.	F	$107,389	Bruce-Monroe ES
Norris,Brian O	Teacher, General Elementary	F	$107,389	Langdon ES
O'beirne,Brian F	Teacher, General Elementary	F	$107,389	Stoddert ES
O'Bryant,Crystal	Teacher, General Elementary	F	$107,389	Beers ES
Oliver,Amber N.	Coach, Instructional	F	$107,389	Dunbar SHS
Ollivierre,Janelle Aisha	Teacher, Special Ed.	F	$107,389	Eaton ES
OMEIR,GEORGE	Social Worker	F	$107,389	Browne JHS
ONeal,Brandon	Teacher, General Secondary	F	$107,389	Phelps SHS
Padilla,Kelley Michele	Teacher, General Secondary	F	$107,389	Bruce-Monroe ES
PAXSON,WHITNEY B	Coach, Instructional	F	$107,389	Brent ES

Q2 Attachment_DCPS FY20 Schedule A

*data as of 1.31.2021

Name	Title	Vac Stat	Salary	Department Name
Payton,Tracey E	Teacher, General Elementary	F	$107,389	Leckie ES
Perrin,Tracy A	SPEECH PATHOLOGIST	F	$107,389	Office of Teaching and Learnin
Pettiford,Sharmael E	Teacher, Early Childhood	F	$107,389	Thomas ES
Pierre,Torri	Teacher, PE	F	$107,389	Jefferson Academy
PROCTOR,JINA	Social Worker	F	$107,389	Hart MS
QUINONES,RICHARD	Teacher, Language Acquisition	F	$107,389	Francis Stevens EC
Renwick,Currie O	Specialist, Library/Media	F	$107,389	Key ES
Richards,Julian Albertus	Teacher, PE	F	$107,389	Stanton ES
ROLING,CARRIE A	Teacher, General Elementary	F	$107,389	Murch ES
Rumph,Michelle	Teacher, PE	F	$107,389	Stuart Hobson MS
Ruston,Tarianda	Social Worker	F	$107,389	Raymond ES
Salamon,Victoria Ann Wanielis	Teacher, General Elementary	F	$107,389	Key ES
SANTOS,SHARON MARIJUDE S	Teacher, Language Acquisition	F	$107,389	Brent ES
Saunders,Nathan A.	Teacher, General Secondary	F	$107,389	Eastern SHS
SILVA,JESSICA M	School Counselor, Bilingual	F	$107,389	IDA B WELLS MS
SMITH,DAWN L N	Teacher, Early Childhood	F	$107,389	Browne JHS
Smith,Errin	Teacher, Special Education	F	$107,389	Ron Brown College Prep HS
Smythe,Jonathan P.	Teacher, General Secondary	F	$107,389	McKinley Technology SHS
Spears,Lelia G	Teacher, Special Ed.	F	$107,389	Janney ES
Steele,LaQuita	Teacher, Early Childhood	F	$107,389	Nalle ES
STEPHENS,GERALDINE	Teacher, General Secondary	F	$107,389	Murch ES
Stephens,Lisa	Specialist, Library/Media	F	$107,389	Nalle ES
STRONG,VIVIAN E	Social Worker	F	$107,389	Woodson H.D. SHS
SURLES,NATASHA M	Teacher, General Secondary	F	$107,389	Nalle ES
THOMAS,MARGARET K	Teacher, Special Ed.	F	$107,389	Dunbar SHS
TURNER JR,LAVAUGHN MAURICE	Social Worker	F	$107,389	Eastern SHS
Tyson,Jessica	Teacher, General Secondary	F	$107,389	Banneker SHS
VELEZ,STEPHEN J-C	Teacher, Early Childhood	F	$107,389	Browne JHS
VIALPANDO,JACQUELINE M	Coach, Instructional	F	$107,389	Columbia Heights EC
Wannamaker,Tora	Teacher, General Secondary	F	$107,389	Ballou SHS
WEEKES,DELORES A	Teacher, Early Childhood	F	$107,389	King, ML ES
WHITAKER,CHANDA P K	Social Worker	F	$107,389	Stanton ES
White,Danielle	Teacher, Early Childhood	F	$107,389	Boone ES
WILLIAMS,GERARD K	Teacher, Special Education	F	$107,389	McKinley MS
Willoughby,Melina J	Teacher, Special Ed.	F	$107,389	Garfield ES
WILSON,ROBIN ANGELA	Teacher, Special Ed.	F	$107,389	Francis Stevens EC
Windley,Gerald Ray	Teacher, Special Ed.	F	$107,389	Hart MS
WRIGHT,SHANNON	Teacher, Early Childhood	F	$107,389	Nalle ES
Yosick,Nicole J	Teacher, Language Acquisition	F	$107,389	Garrison ES
Campbell,Kiah Shunta	Coordinator, Athletics & Activ	F	$107,281	Cardozo SHS
Jackson-King,Carolyn	Dean of Students	F	$107,281	Banneker SHS
Morgan,Phillip M	Coordinator, Athletics & Activ	F	$107,281	Woodson H.D. SHS
PELOTE,SHAWN	Coordinator, Program	F	$107,281	Woodson H.D. SHS
WOOLERY,MARIA	Coordinator, Special Ed	F	$107,281	Simon ES
Gilkes,Helen	Speech Language Pathologist (W	F	$107,109	Office of Teaching and Learnin
Klouvi,Yawovi	CONTRACT SPECIALIST	F	$107,022	OFFICE OF THE CHIEF BUSINESS O
Cassidy,Patrick	Teacher, General Secondary	F	$106,938	Wilson SHS
Craig,Heather	Teacher, General Elementary	F	$106,938	Boone ES
Dewhurst,Elizabeth A.	Teacher, General Secondary	F	$106,938	Stuart Hobson MS
Keys,Priscilla	Teacher, General Secondary	F	$106,938	Kelly Miller MS
Lewis,Devon E	Teacher, General Elementary	F	$106,938	Whittier ES
McCracken,Ann	Teacher, Early Childhood	F	$106,938	Capitol Hill Montessori@Logan
McMurtrey,William	Teacher, General Secondary	F	$106,938	Ballou Stay
Osman,Catherine	Teacher, General Secondary	F	$106,938	Deal JHS
Park,Grace	Coach, Instructional	F	$106,938	Stoddert ES

Q2 Attachment_DCPS FY20 Schedule A

*data as of 1.31.2021

Name	Title	Vac Stat	Salary	Department Name
Reid,Lavern O.	School Counselor, Bilingual	F	$106,938	Raymond ES
SINGER,RICHARD	Teacher, General Secondary	F	$106,938	Luke C. Moore Academy SHS
SMITH,RICHARD	Teacher, Special Ed.	F	$106,938	Malcolm X ES
Troadec,Natalie	Teacher, General Elementary	F	$106,938	Takoma ES
White,Sarah	Teacher, General Elementary	F	$106,938	Bancroft ES
Pryor,Marisa	Director, Strategy & Logistics	F	$106,348	Brookland MS
Dukes,LaTia	PSYCHOLOGIST (ET-11)	F	$105,890	OFFICE OF EQUITY
Edmond,Ashanti L	Psychologist (CSO)	F	$105,890	Coolidge SHS
Nadir,Regina Miller	SOCIAL WORKER	F	$105,890	Office of Teaching and Learnin
Boyce,Federico	Specialist	F	$105,693	OFFICE OF SECONDARY SCHOOLS
Jackson,Carmella	Specialist, School Operations	F	$105,693	Office of the Chief Operating
Nicholas,Ronald V	Specialist, School Operations	F	$105,693	Office of the Chief Operating
REED,DEBRA E	Specialist, Attendance	F	$105,693	Office of the Chief Operating
WILSON,IRIS L	PROGRAM SPECIALIST	F	$105,693	OFFICE OF SECONDARY SCHOOLS
ELLIS,ANTONIO	Manager, Special Education (D)	F	$105,640	Reed Marie LC
A-Bawuah,Maame Nyantakywaa	Teacher, Art	F	$105,395	Roosevelt SHS
Abrams,Giselle	Teacher, Special Ed.	F	$105,395	Noyes ES
ACKERMAN,CARLTON J J.	Teacher, General Secondary	F	$105,395	School w/out Walls SHS
Allen,Reiss J	Teacher, General Secondary	F	$105,395	Columbia Heights EC
ALTEJAR,LORYNIE	Teacher, Language Acquisition	F	$105,395	Raymond ES
Athmer,Robert M.	Teacher, Special Ed.	F	$105,395	Columbia Heights EC
Awunyo Akaba,Sika A	Teacher, Early Childhood	F	$105,395	Shepherd ES
Battle,Claire Steinbeck	Teacher, Special Ed.	F	$105,395	Garfield ES
Batton,Andre	Teacher, Music	F	$105,395	MacFarland MS
Baylor,Ebony	Teacher, Special Ed.	F	$105,395	McKinley MS
Bedenbaugh,Stephanie G.	Teacher, General Elementary	F	$105,395	Eaton ES
Beers,Brandi	Teacher, General Elementary	F	$105,395	Dorothy Height ES
Bellamy,Danny	Teacher, Special Ed.	F	$105,395	Luke C. Moore Academy SHS
BERGIN,KATHLEEN	Teacher, General Elementary	F	$105,395	Murch ES
Blair,Jillian E.	Teacher, Career Education	F	$105,395	Anacostia SHS
Boccardi,Peter R.	Social Worker	F	$105,395	Deal JHS
Bolston,Elizabeth M.	Teacher, Special Ed.	F	$105,395	Barnard ES
Briggs,Erin Elizabeth	Teacher, General Elementary	F	$105,395	Lafayette ES
Brooks,Cystal M.	Teacher, General Secondary	F	$105,395	Johnson JHS
Brown,Michael	Teacher, Special Ed.	F	$105,395	Thomas ES
Brown,Terence D	Teacher, Career Education	F	$105,395	Phelps SHS
Burton,Rebecca	Teacher, General Secondary	F	$105,395	Banneker SHS
Cabayao,Michelle	Teacher, Language Acquisition	F	$105,395	Brookland MS
Campbell,Lisa	Social Worker	F	$105,395	Ballou SHS
Carr,Antoinette	Teacher, Special Ed.	F	$105,395	Cardozo SHS
CASSIDY,KERRY A	Teacher, Special Ed.	F	$105,395	Lafayette ES
Coleman-Jeffries,Melanie	Teacher, General Secondary	F	$105,395	Deal JHS
Colton,Brett A.	Teacher, PE	F	$105,395	Key ES
Cook,Dawn R	Teacher, Special Ed.	F	$105,395	Ron Brown College Prep HS
CORBIN,TRACY	Teacher, General Elementary	F	$105,395	Dorothy Height ES
Crawford,Randall	Teacher, PE	F	$105,395	Francis Stevens EC
CUSHMAN,KATIE	Teacher, Art	F	$105,395	Peabody ES
Cyrus,Maya	Teacher, General Secondary	F	$105,395	BARD DC
Dacosta,Melissa C.	Teacher, Early Childhood	F	$105,395	Oyster - Adams Billingual S
Davey,Kathryn	Teacher, Language Acquisition	F	$105,395	Bancroft ES
Denson,Kyrissa	Coach, Instructional	F	$105,395	Lafayette ES
DiGenno,Roni	Teacher, Special Ed.	F	$105,395	Coolidge SHS
Doughty,Michael L	Coach, Intervention (FSS)	F	$105,395	Brightwood ES
Draughon,Alima Kamara.	Teacher, General Elementary	F	$105,395	Stanton ES
Duchinsky,Erin Elizabeth	Teacher, General Secondary	F	$105,395	Lafayette ES

Q2 Attachment_DCPS FY20 Schedule A

*data as of 1.31.2021

Name	Title	Vac Stat	Salary	Department Name
Eisele,Cailin C.	Teacher, Special Ed.	F	$105,395	Bancroft ES
Esche,Christina	Teacher, General Elementary	F	$105,395	Murch ES
Flood,Andrea	Teacher, Special Ed.	F	$105,395	Cooke H.D. ES
GEREMIA,ROBERT J	Teacher, General Secondary	F	$105,395	Wilson SHS
German,Heather	Social Worker	F	$105,395	Whittier ES
GILL,MELISSA B	Teacher, Special Education	F	$105,395	McKinley MS
Gordon,T. Nicole	Social Worker	F	$105,395	Ballou SHS
Gordon-Ball,Julie-Ann	Teacher, Early Childhood	F	$105,395	Dorothy Height ES
GRACIA,VANESA	Teacher, General Elementary	F	$105,395	Oyster - Adams Billingual S
GREGAL JR,DAVID L	Teacher, General Secondary	F	$105,395	Lafayette ES
Griffin,Kimberly	Teacher, General Elementary	F	$105,395	Watkins ES
GUARALDO,LAURENB	Teacher, Early Childhood	F	$105,395	Stoddert ES
Harrington,Laura	Teacher, Early Childhood	F	$105,395	Cooke H.D. ES
Harris,Charlee	Teacher, PE	F	$105,395	McKinley Technology SHS
Harrison,Camille	Teacher, Special Ed.	F	$105,395	Simon ES
Harrod,Nikia	Social Worker	F	$105,395	Anacostia SHS
Hawkins,Craig A.	School Counselor, MS	F	$105,395	Hart MS
HENDRIX,EBONY	Teacher, General Elementary	F	$105,395	Beers ES
Hjort-Tyson,Sara Angela	Coach, Instructional	F	$105,395	Hart MS
Irby,Carla	Teacher, General Elementary	F	$105,395	Ketcham ES
Jack,Rachel E	Teacher, Early Childhood	F	$105,395	Drew ES
Jackson,Rebekah	Coach, Instructional	F	$105,395	River Terrace ES
Jacoby,Alexander E	Teacher, Career Education	F	$105,395	Wilson SHS
Jean-Pierre,Charles Philip	Teacher, Art	F	$105,395	Ludlow-Taylor ES
Jefferson,Nneka L.	Social Worker	F	$105,395	Phelps SHS
Jenkins,Brandy	Coach, Instructional	F	$105,395	Plummer ES
Jenkins,Jessica A	Speech Language Pathologist (W	F	$105,395	Office of Teaching and Learnin
Johnson,Michael J	Teacher, Special Ed.	F	$105,395	Ballou SHS
Johnson,Tina D.	Social Worker	F	$105,395	Webb - Wheatley ES
Jones,Kristee	Teacher, General Elementary	F	$105,395	Leckie ES
Jones,Ramonia	Teacher, General Elementary	F	$105,395	Barnard ES
Jones,Tonya Patrice	Teacher, Special Ed.	F	$105,395	Phelps SHS
Koplowitz,Jesse H.	Teacher, General Secondary	F	$105,395	School w/out Walls SHS
Kral,Brigitta	Teacher, General Secondary	F	$105,395	Woodson H.D. SHS
Lantigua,Cosme	Teacher, PE	F	$105,395	Office of Teaching and Learnin
Lopez-Febres,Luis	Teacher, General Secondary	F	$105,395	MacFarland MS
Lum,Florence	Teacher, Language Acquisition	F	$105,395	Roosevelt SHS
Mathis,Davene Ann	Social Worker	F	$105,395	Wilson SHS
Matthews,Malika	SPEECH PATHOLOGIST	F	$105,395	Office of Teaching and Learnin
McConnell,Rebecca	Teacher, Language Acquisition	F	$105,395	Eaton ES
McGrath,Megan	Teacher, General Elementary	F	$105,395	Powell ES
McLaughlin Ward,Laurie	Teacher, Art	F	$105,395	Lafayette ES
McMillan,Eric M	Teacher, Music	F	$105,395	Wilson SHS
Meisel,Deborah G.	Social Worker	F	$105,395	Murch ES
MEYERS,ALICIA	Teacher, General Elementary	F	$105,395	Tyler ES
Miller,Stephanie	Teacher, General Elementary	F	$105,395	Seaton ES
Mills,Adam	Teacher, Special Education	F	$105,395	Office of Teaching and Learnin
Monem,Azita	Teacher, Special Ed.	F	$105,395	Ludlow-Taylor ES
Montes,Ricardo	Teacher, Foreign Language	F	$105,395	Payne ES
Moore,Hillary	Teacher, Language Acquisition	F	$105,395	Browne JHS
Morden-Snipper,Gabriel	Teacher, General Secondary	F	$105,395	BARD DC
Mouketou,Bernadette	Teacher, Foreign Language	F	$105,395	Woodson H.D. SHS
NEWBOLD,GREGORY E.	Teacher, Special Ed.	F	$105,395	Francis Stevens EC
Nolen,Melissa K	Teacher, Special Ed.	F	$105,395	Murch ES
Norton,Jacquelyn M.	Teacher, General Elementary	F	$105,395	Langdon ES

Q2 Attachment_DCPS FY20 Schedule A

*data as of 1.31.2021

Name	Title	Vac Stat	Salary	Department Name
Nuber,Alison	Teacher, Special Ed.	F	$105,395	Anacostia SHS
Nzenang,Patrice	Teacher, Language Acquisition	F	$105,395	Coolidge SHS
Ogunnaike,Stephanie	Teacher, General Secondary	F	$105,395	Woodson H.D. SHS
PADILLA,FAZIA A I	Teacher, General Elementary	F	$105,395	Reed Marie LC
Palmer,Lynn D	Teacher, Foreign Language	F	$105,395	Wilson SHS
Parker,Jaylyn R	Teacher, Career Education	F	$105,395	Cardozo SHS
PARODI,ANGELO V	Teacher, General Elementary	F	$105,395	Eaton ES
Patino,Jose	Teacher, Language Acquisition	F	$105,395	Powell ES
Powell,La Ron	Teacher, Special Ed.	F	$105,395	Johnson JHS
Prinzbach,Justin	Teacher, Foreign Language	F	$105,395	Francis Stevens EC
Provenzano-Hills,Laura S	Teacher, General Elementary	F	$105,395	Stoddert ES
Pyne,Babatunde M.	Teacher, General Elementary	F	$105,395	Langley EC
RANDALL,AISHA J	Specialist, Library/Media	F	$105,395	Noyes ES
RANDALL,AISHA J	Specialist, Library/Media	F	$105,395	Noyes ES
Raphael-Daley,Dana	Teacher, General Elementary	F	$105,395	Dorothy Height ES
Ratliff,Dionne	Teacher, General Elementary	F	$105,395	Wilson J.O. ES
Rison,Brenda	Teacher, General Elementary	F	$105,395	King, ML ES
Roberts,Jennifer	Coach, Instructional	F	$105,395	Ballou Stay
Rodgers,Kendra E.	Teacher, General Elementary	F	$105,395	Seaton ES
Roscoe,Nashee	Social Worker	F	$105,395	Webb - Wheatley ES
Routh,Sallie	Teacher, General Elementary	F	$105,395	Van Ness ES
Salute,Jessica R	Teacher, General Elementary	F	$105,395	Stanton ES
Santora,Meredith A.	Teacher, General Elementary	F	$105,395	Brent ES
SARAUM,MARIA P S	Teacher, Language Acquisition	F	$105,395	Raymond ES
Schuettpelz,Jan	Teacher, General Elementary	F	$105,395	Oyster - Adams Billingual S
Scott,Althea	Coach, Instructional	F	$105,395	Sousa MS
Sharar,Jarred	Teacher, Performing Arts	F	$105,395	MacFarland MS
SHAW,MELISSA M	Social Worker	F	$105,395	Oyster - Adams Billingual S
Smith,Jaye	Teacher, Special Ed.	F	$105,395	Miner ES
SMITH,VIKI S	Teacher, General Elementary	F	$105,395	Walker-Jones ES
Spears,Tiffany	Teacher, Special Ed.	F	$105,395	Johnson JHS
Stroud,Timothy K	Teacher, General Secondary	F	$105,395	Deal JHS
Suh,Andrea Jung	Teacher, Early Childhood	F	$105,395	Brightwood ES
Sweeney,Melissa K.	Social Worker	F	$105,395	Anacostia SHS
Tassew,Meaza	Teacher, General Elementary	F	$105,395	Brightwood ES
Thomas,Duane	Teacher, Special Ed.	F	$105,395	Ballou SHS
Thomas,Winfred	Teacher, General Elementary	F	$105,395	Randle Highlands ES
Thompson,Francesca C.	Social Worker	F	$105,395	Noyes ES
Tingling-Clemmons,Langston	Teacher, General Secondary	F	$105,395	Jefferson Academy
Tome,Maurice	Coach, Instructional	F	$105,395	School Within School @ Goding
Townsend,Jazzmyne	Teacher, General Elementary	F	$105,395	Randle Highlands ES
Tucker,Timothy L	Teacher, PE	F	$105,395	Burroughs ES
VINSON,ERIC T	Teacher, General Elementary	F	$105,395	Turner ES
WADE,JEROME J	Teacher, PE	F	$105,395	River Terrace ES
Walker,Kevin	Teacher, PE	F	$105,395	Tyler ES
Watson,Jessica	Teacher, Special Ed.	F	$105,395	Langley EC
WATTS,TARA M	Teacher, General Elementary	F	$105,395	Dorothy Height ES
WHEELER,KYLE E	Teacher, Special Ed.	F	$105,395	Nalle ES
Whren,Tenishia	Specialist, Reading	F	$105,395	Patterson ES
Williams,Sherita Dansby	Teacher, General Secondary	F	$105,395	Sousa MS
Wilson,Kimberly D'Nae	Social Worker	F	$105,395	Wilson SHS
Witherspoon,LAKISHA	Social Worker	F	$105,395	Kramer MS
WORKMAN,LA BONE'	Social Worker	F	$105,395	Payne ES
Zeno-Lopez,Ricardo	Teacher, PE	F	$105,395	Oyster - Adams Billingual S
Sampay,Ann J	PARALEGAL SPEC	F	$105,339	Office of the General Cou

Q2 Attachment_DCPS FY20 Schedule A

*data as of 1.31.2021

Name	Title	Vac Stat	Salary	Department Name
Sanchez-Medina,Daniel	Teacher, General Elementary	F	$105,283	Oyster - Adams Billingual S
Adams,Tianna	Manager, Special Education (B)	F	$105,195	Woodson H.D. SHS
Lassiter,Isaiah	Manager, School Administration	F	$105,195	Ballou SHS
Castro,Marianella	School Counselor,Bilingual(11)	F	$105,082	Columbia Heights EC
Kline,Rosa	School Counselor, HS (11 Month	F	$105,082	Banneker SHS
Levine,Emma	School Counselor, HS (11 month	F	$105,082	Dunbar SHS
Litweiler,Linda E	School Counselor, HS (11 month	F	$105,082	Ballou Stay
Oliver,Yolanda	School Counselor, Bilingual 11	F	$105,082	Roosevelt SHS
Pace,Crystal	School Counselor, HS (11 month	F	$105,082	School w/out Walls SHS
Porter,Shatane F.	School Counselor, HS (11 month	F	$105,082	Ron Brown College Prep HS
Salley-leroy,Tasha	School Counselor, HS (11 month	F	$105,082	Ballou SHS
Santiago,Xavion	ATHLETIC TRAINER	F	$105,082	OFFICE OF SECONDARY SCHOOLS
SARGENT,LESLIE J	School Counselor, HS (11 month	F	$105,082	Wilson SHS
Singletary-Robertson,Ramona	School Counselor, HS (11 month	F	$105,082	Wilson SHS
WILLIAMS,LATASHA L SOLOMON	School Counselor, HS (11 month	F	$105,082	Woodson H.D. SHS
Williams-Lewis,Tedra N	School Counselor, HS 11 Month	F	$105,082	Phelps SHS
Louard,Jethro D.	Manager, Strategy & Logistics	F	$104,964	Powell ES
THOMPSON,ALLIE F	Coordinator, Special Ed	F	$104,964	Patterson ES
Adamson,Nakia	Director, Career Academy	F	$104,847	Anacostia SHS
Phillips,Eric	Director (CSO)	F	$104,847	Ludlow-Taylor ES
Stevenson,Courtney	Director (CSO)	F	$104,847	Columbia Heights EC
WILSON,DRAKE M	Director (CSO)	F	$104,847	Excel Academy
Austria,Maria Dolores	Manager, High School ESL	F	$104,655	Office of Teaching and Learnin
Backus,Micah	Manager, Student Attendance	F	$104,655	Office of the Chief Operating
Bennett,Bianca	PROJECT MANAGER (EG)	F	$104,655	Office of Teaching and Learnin
Bosman,Sanja	Manager, SpecEd Accountability	F	$104,655	Office of Teaching and Learnin
Boykin,Andrea	Manager, Assistive Technology	F	$104,655	Office of Teaching and Learnin
Brown,Heath	Manager, Educational Technolog	F	$104,655	Office of Teaching and Learnin
Burkett,Jennifer	Manager	F	$104,655	Office of Teaching and Learnin
Burns,Adia N.	PROJECT MANAGER (EG)	F	$104,655	OFFICE OF EQUITY
Campbell,Ashley	Manager, Educational Technolog	F	$104,655	Office of Teaching and Learnin
Campbell,Chantae	Manager, IMPACT Operations	F	$104,655	OFFICE OF EQUITY
Chinnala,Mounika	Manager, TSHO & QB Development	F	$104,655	OFFICE OF RESOURCE STRATEGY
Cohen,Rachel	Manager, Related Services Ops	F	$104,655	Office of Teaching and Learnin
Crockett,Leslie	Manager, SpecEd Accountability	F	$104,655	Office of Teaching and Learnin
Cruz,Shareen Christine-Lessie	Manager	F	$104,655	Office of Teaching and Learnin
Dharan,Rohan	PROJECT MANAGER (EG)	F	$104,655	Office of Teaching and Learnin
Dodson,Fallon	Manager, School Counseling	F	$104,655	OFFICE OF SECONDARY SCHOOLS
Egonmwan,Vincentia	Manager	F	$104,655	OFFICE OF SCHOOL DESIGN AND CO
Eyde,Chyanne Michelle	Manager, ECE Assessment	F	$104,655	OFFICE OF ELEMENTARY SCHOOLS
Gomez,Maria Del Rosario	PROJECT MANAGER (EG)	F	$104,655	OFFICE OF EQUITY
Gregory,Taiya H	PROJECT MANAGER (EG)	F	$104,655	OFFICE OF EQUITY
Harvey,Vanessa M.	Manager, SpecEd Inclusion	F	$104,655	Office of Teaching and Learnin
Hawkins,Cassandra	PROJECT MANAGER (EG)	F	$104,655	Office of Teaching and Learnin
Heller,Alisha	Manager	F	$104,655	Office of the Chief of Staff
Horsley,Crystal	Manager, Logistics	F	$104,655	Office of the Chief Operating
Hursey,Jennifer	Manager	F	$104,655	OFFICE OF ELEMENTARY SCHOOLS
Jeffries,Charelle	Manager	F	$104,655	Office of Talent and Culture
Latham,Kathleen	Manager, LD Initiatives & Rete	F	$104,655	OFFICE OF EQUITY
Long,Pamela	Manager	F	$104,655	Office of Teaching and Learnin
Marran,Jillian	Manager	F	$104,655	Office of Teaching and Learnin
Mbinack,Marierose V	Manager	F	$104,655	Office of Teaching and Learnin
MCCLAIN,JUSTIN A	Manager	F	$104,655	OFFICE OF EQUITY
McCrea,Lindsay	Manager	F	$104,655	Office of Teaching and Learnin
McKan Thomas,Erin C	Manager, School Leader Recruit	F	$104,655	Office of Talent and Culture

Q2 Attachment_DCPS FY20 Schedule A

*data as of 1.31.2021

Name	Title	Vac Stat	Salary	Department Name
Moe,Elaina Irene	Manager	F	$104,655	Office of Teaching and Learnin
Navarro,Leidy	PROJECT MANAGER (EG)	F	$104,655	Office of Teaching and Learnin
Nomdedeu,Victoria H.	Manager, Test Integrity	F	$104,655	Office of the Chief of Staff
Novoa-Marcano,Edgar L.	Manager, SEEP	F	$104,655	OFFICE OF EQUITY
Odukoya,Tolulola O.	Manager	F	$104,655	Office of Teaching and Learnin
Pean,Renee	Manager	F	$104,655	Office of the Chief Operating
Phillips,Kyle A	Manager, ECE Strateg & Logisti	F	$104,655	OFFICE OF ELEMENTARY SCHOOLS
Pitts,Breana	Manager, Content & Curriculum	F	$104,655	Office of Teaching and Learnin
Ray,Donté	Manager	F	$104,655	Office of Talent and Culture
Rinker,LICSW, LCSW-C,Roberta	PROJECT MANAGER (EG)	F	$104,655	OFFICE OF EQUITY
Rohde,Allison	Manager, IMPACT Operations	F	$104,655	OFFICE OF EQUITY
Salazar,Jorge	Manager	F	$104,655	Office of Talent and Culture
Settles,Katrina	Manager, Position Management	F	$104,655	Office of Talent and Culture
Shaw,Kelli	Manager, Internal Comm	F	$104,655	Office of the Chief of Staff
Showell,Brandon	Manager, Educational Technolog	F	$104,655	Office of Teaching and Learnin
Siddiqui,Faiza	Manager, Secondary ELA	F	$104,655	Office of Teaching and Learnin
Simkins,Krista	Manager	F	$104,655	Office of Talent and Culture
Smith,Brandi	Manager, Compliance Monitoring	F	$104,655	Office of the Chief Operating
Stepter,Ernesto	Manager, Educational Technolog	F	$104,655	Office of Teaching and Learnin
Stewart,Damali	Manager, Program AC	F	$104,655	OFFICE OF SECONDARY SCHOOLS
Stewart,Delarious	Manager, Psychology	F	$104,655	OFFICE OF EQUITY
Stiller,Sooyon	Manager, Research & Analysis	F	$104,655	Office of the Chief of Staff
Tallury,Vaishnavi	Manager, Physical Supports	F	$104,655	Office of Teaching and Learnin
Thorne,Amir R.	Manager	F	$104,655	Office of Teaching and Learnin
Treadgold,Natalie V.	Manager	F	$104,655	Office of Family and Public En
Tuck,Amanda Marquita	Manager, ECE Special Education	F	$104,655	OFFICE OF ELEMENTARY SCHOOLS
Washburn,Kevin	PROGRAM MANAGER	F	$104,655	Office of Teaching and Learnin
Weatherly,Katy	Manager	F	$104,655	Office of Teaching and Learnin
Wiley,Jane	Manager, SpecEd Inclusion	F	$104,655	Office of Teaching and Learnin
Womack,Joi	Manager, Educational Technolog	F	$104,655	Office of Teaching and Learnin
Woodman,Madeleine J	Manager	F	$104,655	Office of Teaching and Learnin
Williams,Natasha	Psychologist (CSO)12	F	$104,413	Roosevelt STAY
Adama-Gross,Yvonne	Teacher, Language Acquisition	F	$104,199	Dunbar SHS
Alcazar-Crespo,Arlene	Teacher, Early Childhood	F	$104,199	Bruce-Monroe ES
Alvarado,Jessika	Teacher, General Secondary	F	$104,199	Columbia Heights EC
Ansani,Patty Michelle	Social Worker	F	$104,199	Hendley ES
Ashford,Stephanye	Teacher, General Elementary	F	$104,199	Houston ES
Atkinson,Tommy	Teacher, Performing Arts	F	$104,199	Moten ES
Austin,Rachel	Teacher, Early Childhood	F	$104,199	Thomson ES
Bell,Kalah E.	Teacher, Special Education	F	$104,199	Ballou Stay
Bender,Alisha	Teacher, Special Ed.	F	$104,199	Reed Marie LC
Boykin III,Joseph V.	School Counselor, ES	F	$104,199	Hardy MS
Bradley,Twana Antwan	Teacher, General Elementary	F	$104,199	Burrville ES
Brown,Gilette	Teacher, Music	F	$104,199	Savoy ES
Burton,Cedric	Social Worker	F	$104,199	Eastern SHS
Butler,IKeshia	Teacher, Special Ed.	F	$104,199	Ballou Stay
Carre,Sophia	Social Worker	F	$104,199	Lafayette ES
Cartledge,Erica	Social Worker	F	$104,199	Roosevelt SHS
Childress,Jen-Ai	Teacher, General Elementary	F	$104,199	Raymond ES
Clauss,Yaqueline	Teacher, Language Acquisition	F	$104,199	Wilson SHS
Clegg,Tamekia	Teacher, General Secondary	F	$104,199	Leckie ES
Clifford,Sirena Haigler	Teacher, General Elementary	F	$104,199	Brightwood ES
Coates,Petrice	Teacher, General Elementary	F	$104,199	Moten ES
Coleman,Travis	Specialist, Reading	F	$104,199	Dorothy Height ES
Collins,Tonia	Teacher, Special Ed.	F	$104,199	Langley EC

Q2 Attachment_DCPS FY20 Schedule A

*data as of 1.31.2021

Name	Title	Vac Stat	Salary	Department Name
Coyne,Jennifer Leehey	Teacher, Early Childhood	F	$104,199	Seaton ES
Daley,Margaret	Teacher, Art	F	$104,199	Tubman ES
Dean-Wiggins,Kathy	Speech Language Pathologist (W	F	$104,199	Office of Teaching and Learnin
Deeker,Kara	Teacher	F	$104,199	Office of Teaching and Learnin
Denson,Katrea	Social Worker	F	$104,199	Kelly Miller MS
Dobbs,Michael	Teacher, Special Ed.	F	$104,199	Anacostia SHS
Duffy,Tysheka	School Counselor, MS	F	$104,199	Excel Academy
Edgecombe,Brooke	Teacher, Language Acquisition	F	$104,199	Roosevelt STAY
Fiechuk,Christine	Teacher, General Elementary	F	$104,199	Takoma ES
Figueroa-Clark,Mayra	Social Worker	F	$104,199	Bruce-Monroe ES
Flournoy,DeAnne	Teacher, Special Ed.	F	$104,199	Eastern SHS
Forrest,Damian	Teacher, Special Ed.	F	$104,199	Webb - Wheatley ES
Frye,Maria	Teacher, Early Childhood	F	$104,199	Dorothy Height ES
Gazda,Christopher	Teacher, General Secondary	F	$104,199	Banneker SHS
Gold,ELAINE K	Teacher, General Elementary	F	$104,199	Seaton ES
Goodman,Caroline	Teacher, Early Childhood	F	$104,199	Amidon ES
Hale,Monee	Social Worker	F	$104,199	Langley EC
Hamilton,Raymond	Teacher, General Secondary	F	$104,199	Hart MS
Harris,Catrina	Teacher, Early Childhood	F	$104,199	Amidon ES
HARRISON,LEON	Teacher, Career Education	F	$104,199	Ballou Stay
Hartshorn,Lauren E.	Teacher, General Secondary	F	$104,199	Wilson SHS
Hartwill,Donzella	Teacher, General Secondary	F	$104,199	Columbia Heights EC
Harvey,Carlington G.	Teacher, PE	F	$104,199	Bunker Hill
Hernandez,Milton E.	Teacher, Language Acquisition	F	$104,199	Roosevelt SHS
Horton,Ariel Joy	Teacher, General Elementary	F	$104,199	Noyes ES
Hutchins,Ramona	Teacher, General Secondary	F	$104,199	Hart MS
Jackson,Patrick	Teacher, Career Education	F	$104,199	Columbia Heights EC
Jackson,Zachary	Teacher, Art	F	$104,199	Dunbar SHS
Jenkins,LaMar	Social Worker	F	$104,199	Boone ES
Jones,Cedric A.	Teacher, Special Ed.	F	$104,199	Ballou SHS
Kamal,Dunia	Teacher, General Secondary	F	$104,199	Columbia Heights EC
Kay,Stephanie	Teacher, Art	F	$104,199	Langdon ES
Kayne,Kathryn	Specialist, Reading	F	$104,199	Watkins ES
Kelly,Kristin M.	Teacher, General Secondary	F	$104,199	School w/out Walls SHS
Kendig,Elizabeth	Teacher, Early Childhood	F	$104,199	Takoma ES
Kerwin,Malin C.	Teacher, Special Ed.	F	$104,199	Janney ES
Kinzer,Harlan R.	Specialist, Reading	F	$104,199	Reed Marie LC
Klawender,Arthur C.	Teacher, General Secondary	F	$104,199	School w/out Walls SHS
Kusow,Ahmed	Teacher, General Secondary	F	$104,199	Coolidge SHS
Lowe-Watson,Rahshita Takeshia	Teacher, Early Childhood	F	$104,199	Barnard ES
Martin,Martisha	Teacher, General Secondary	F	$104,199	Kramer MS
Mazier Alvarado,Eva	Teacher, General Elementary	F	$104,199	Oyster - Adams Billingual S
McClary,Knofi	Teacher, General Elementary	F	$104,199	Drew ES
McKee,Justin	Teacher, General Secondary	F	$104,199	Jefferson Academy
McKillop,Veronica Nadia	Teacher, General Elementary	F	$104,199	Oyster - Adams Billingual S
Middlebrooks,Valerie	Social Worker	F	$104,199	Cardozo SHS
Mitchell,Todd	Teacher, Career Education	F	$104,199	Ballou SHS
Moore,Stephanie N	Teacher, Special Ed.	F	$104,199	Lafayette ES
Nantais,Holly Ann	Teacher, Special Ed.	F	$104,199	Lafayette ES
Newbold,Stephen	Teacher, Art	F	$104,199	Hardy MS
NEWMAN-WOODEN,KIMBERLI N	Teacher, General Elementary	F	$104,199	Patterson ES
NOBLE,MELINDA N	Teacher, Special Ed.	F	$104,199	Raymond ES
O'NEIL,TODD	Teacher, General Elementary	F	$104,199	Watkins ES
Phifer,Katina D.	Teacher, Special Ed.	F	$104,199	Burrville ES
Plater,Takia L.	Teacher, General Elementary	F	$104,199	Patterson ES

Q2 Attachment_DCPS FY20 Schedule A

*data as of 1.31.2021

Name	Title	Vac Stat	Salary	Department Name
Quevedo,Elizabeth	Teacher, Language Acquisition	F	$104,199	Bruce-Monroe ES
RABIAH,NORAH	Teacher, General Elementary	F	$104,199	Maury ES
Raifsnider,Jennifer	Social Worker	F	$104,199	IDA B WELLS MS
Reid,Kashira	Teacher, Early Childhood	F	$104,199	Francis Stevens EC
Richards-Duvall,Donna Lynette	Teacher, General Elementary	F	$104,199	Barnard ES
RIVERA,JAYTZANIE	Teacher, Language Acquisition	F	$104,199	Bruce-Monroe ES
Robinson,Jared	Teacher, General Secondary	F	$104,199	Kelly Miller MS
Rood,Rachel	Teacher, General Elementary	F	$104,199	West ES
Samuels,Erica	Teacher, General Elementary	F	$104,199	Malcolm X ES
Scott,Shana	Teacher, General Secondary	F	$104,199	Anacostia SHS
Smith,Camilla	Social Worker	F	$104,199	Excel Academy
Smith,Racquel	Teacher, General Secondary	F	$104,199	West ES
Spikes,Ashley	Teacher, General Elementary	F	$104,199	Hyde ES
Stauber,Erin	Coach, Instructional	F	$104,199	Browne JHS
Stratton,Bradford	Specialist, Library/Media	F	$104,199	Whittier ES
Taylor,Sonya R.	Teacher, Special Ed.	F	$104,199	Eastern SHS
Torres,Freddy	Teacher, Foreign Language	F	$104,199	Van Ness ES
Tso,Susan C. L.	Teacher, Early Childhood	F	$104,199	Stevens ELC
Ventouris,Anna	Teacher, General Elementary	F	$104,199	Takoma ES
VILLARRAGA,ANA L	Teacher, Language Acquisition	F	$104,199	Stoddert ES
Walton,George	Teacher, Special Ed.	F	$104,199	Payne ES
Warner,Keisha	Teacher, Early Childhood	F	$104,199	Barnard ES
Washington,Tay A	Teacher, General Elementary	F	$104,199	Beers ES
Watkins,Jade	Teacher, General Elementary	F	$104,199	Reed Marie LC
Weekes,Denise	Teacher, General Elementary	F	$104,199	Tyler ES
Whittaker,Jenelle	Teacher, Early Childhood	F	$104,199	Tubman ES
WILLIAMS,LAKISHA	Teacher, General Secondary	F	$104,199	Ballou Stay
Zenzel,Jessica	Teacher, Special Ed.	F	$104,199	Amidon ES
Patrick,Brittany	Director (CSO)	F	$103,996	Roosevelt STAY
MATTHEWS,GREGORY S	Coordinator, Special Ed	F	$103,248	Wilson SHS
WALKER JR,JAMES L	Coordinator, Academy	F	$103,248	Duke Ellington School of Arts
Wims,Brandon Warner	Coordinator, NAF Academy	F	$103,248	Wilson SHS
Kittrell,Monica J.	PROGRAM SPECIALIST	F	$103,061	OFFICE OF EQUITY
Mcswain,Tracee	Specialist, School Operations	F	$103,061	Office of the Chief Operating
Bennett,Lauren	COORDINATOR (ET)	F	$102,582	OFFICE OF ELEMENTARY SCHOOLS
Bradley,Susan C.	Coordinator, Special Ed	F	$102,582	River Terrace ES
Brown,Alana	Coordinator, IB	F	$102,582	Eastern SHS
Brown,Sabrina L.	Coordinator, Program	F	$102,582	River Terrace ES
Buckley,Christine	PROGRAM COORDINATOR (ETT)	F	$102,582	OFFICE OF ELEMENTARY SCHOOLS
Byrd Jr.,Thomas E.	Dean of Students	F	$102,582	Woodson H.D. SHS
Cain,Ronnie L.	Dean of Students	F	$102,582	McKinley Technology SHS
Davis,LaTerria M.R.	Manager, Strategy & Logistics	F	$102,582	Phelps SHS
Djossou,Ignance D Y	Dean of Students	F	$102,582	Ballou Stay
Ennis,Molly	COORDINATOR (ET)	F	$102,582	OFFICE OF ELEMENTARY SCHOOLS
Evangelista,Frances T.	Dean of Students	F	$102,582	Noyes ES
Flowers,James E.	Dean of Students	F	$102,582	Coolidge SHS
Ford,Chante	Coordinator, Special Ed	F	$102,582	Dorothy Height ES
FRANCIS,SHERRY O	Coordinator, Athletics & Activ	F	$102,582	Banneker SHS
Gallagher,Meghan K.	COORD,SPECIAL EDUCATION	F	$102,582	OFFICE OF ELEMENTARY SCHOOLS
Gore,Charles M.	Coordinator, Athletics & Activ	F	$102,582	Wilson SHS
Harris,Kevin	Dean of Students	F	$102,582	Browne JHS
HENDERSON - SIMS,MORRETTA	Coordinator, Special Ed	F	$102,582	Powell ES
Henderson,Sheila A	Coordinator, Pathways	F	$102,582	Luke C. Moore Academy SHS
King,Victor T.	Dean of Students	F	$102,582	Stuart Hobson MS
Koontz,Patrick	Manager, Strategy & Logistics	F	$102,582	Maury ES

Q2 Attachment_DCPS FY20 Schedule A

*data as of 1.31.2021

Name	Title	Vac Stat	Salary	Department Name
Lee,Soncyree L	Manager, Strategy & Logistics	F	$102,582	Woodson H.D. SHS
Loggins Santiago,Travis	Dean of Students	F	$102,582	Stanton ES
Lumumba-Umoja,Tarisai T	Coordinator, Special Ed	F	$102,582	Youth Service Center
Mccants,Elease	Manager, Strategy & Logistics	F	$102,582	Browne JHS
Moore,Sereta C	Coordinator, Program	F	$102,582	Coolidge SHS
Morgan,Ophelia	Manager, Strategy & Logistics	F	$102,582	Eliot JHS
Nivens,Angela	Dean of Students	F	$102,582	Excel Academy
Overstreet,Crystal M.	Coordinator, IB	F	$102,582	Thomson ES
Polanco,Rosamaria P	COORD,SPECIAL EDUCATION	F	$102,582	OFFICE OF ELEMENTARY SCHOOLS
Pugh,Wendy T	Coordinator, Catalyst	F	$102,582	Columbia Heights EC
RABB,ROBIN M	Coordinator, Special Ed	F	$102,582	Kimball ES
Reid,Michael L	Coordinator (CSO)	F	$102,582	Anacostia SHS
Rush,Roderick Lamont	Dean of Students	F	$102,582	Bruce-Monroe ES
Shirriel,Tosha	Coordinator, NAF Academy	F	$102,582	Woodson H.D. SHS
Smith,Jennifer	COORDINATOR (ET)	F	$102,582	OFFICE OF ELEMENTARY SCHOOLS
SMITH,PHAEDRA E	Coordinator, Special Ed	F	$102,582	Plummer ES
SMITH,PHAEDRA E	Coordinator, Special Ed	F	$102,582	Plummer ES
Stevens,Reginald E	Dean of Students	F	$102,582	Roosevelt SHS
STROMAN,NICOLE A	Coordinator, Special Ed	F	$102,582	Cleveland ES
Taylor III,James	Dean of Students	F	$102,582	Brookland MS
TERRY,BERNARD	Coordinator, Program	F	$102,582	Garfield ES
THOMAS,TROY N	Dean of Students	F	$102,582	Powell ES
Thompson,Page	Coordinator, Special Ed	F	$102,582	Eaton ES
Tobias,Hamdel	Manager, Strategy & Logistics	F	$102,582	Columbia Heights EC
Totress,Corey J.	Coordinator, Program	F	$102,582	Eastern SHS
White,Jamie	Dean of Students	F	$102,582	Bancroft ES
YOUNG,BENJAMIN M	Coordinator, Special Ed	F	$102,582	Kelly Miller MS
Almario,Wendy Guadalupe	SPEECH PATHOLOGIST	F	$102,060	OFFICE OF ELEMENTARY SCHOOLS
Parker,Kevin	Psychologist (CSO)	F	$102,060	Woodson H.D. SHS
Winkle,Amy	SOCIAL WORKER	F	$102,060	OFFICE OF SCHOOL IMPROVEMENTS
Zamore,Katherine	Psychologist (CSO)	F	$102,060	Cardozo SHS
Malachi-Chang,Shakerra	Manager, Special Education (D)	F	$102,038	Beers ES
Daniels,Neal	Instructor, JROTC (ET-15)	F	$101,860	Dunbar SHS
MARTIN,TYLER	Instructor, JROTC (ET-15)	F	$101,860	Cardozo SHS
Alvarado,Veronica	Manager	F	$101,680	Office of Talent and Culture
Carrington,Whitney	PROJECT MANAGER (EG)	F	$101,680	OFFICE OF EQUITY
Douglas,Robyn	Manager, Nutrition Comp & Part	F	$101,680	Office of the Chief Operating
Kenny,Christopher	Manager	F	$101,680	Office of Teaching and Learnin
Konish,Jennifer	Manager, Food and Nutrition	F	$101,680	Office of the Chief Operating
Mitaritonna,James	Manager	F	$101,680	Office of Teaching and Learnin
Quinney,Kelly	Manager, eLearning Resources	F	$101,680	OFFICE OF EQUITY
Rene,Elizabeth	Manager	F	$101,680	OFFICE OF EQUITY
Smith,Charmelle M	Manager, SpecEd Inclusion	F	$101,680	Office of Teaching and Learnin
Thomas,Wesley	Manager, HIV/STD Prev.	F	$101,680	OFFICE OF EQUITY
Tucker,Hillary	Manager, SpecEd Inclusion	F	$101,680	Office of Teaching and Learnin
Taylor,Alexandria	Occupational Therapist	F	$101,314	OFFICE OF ELEMENTARY SCHOOLS
Adams,Chasity E.	Teacher, General Elementary	F	$101,191	King, ML ES
Allen,Brittany	Teacher, General Secondary	F	$101,191	Cardozo SHS
Andrews,Alana	Teacher, General Secondary	F	$101,191	Sousa MS
Averett-Boyd,Samantha	Teacher, General Secondary	F	$101,191	Roosevelt SHS
Aydin,Busra	Teacher, Early Childhood	F	$101,191	Webb - Wheatley ES
Badue,Jose	Teacher, Language Acquisition	F	$101,191	Roosevelt SHS
Baker-Morales,Ejima	Coach, Instructional	F	$101,191	Roosevelt SHS
Behl,Vikas	Teacher, Language Acquisition	F	$101,191	Brightwood ES
Beresford,Deena-Marie A	Specialist, Library/Media	F	$101,191	Wilson J.O. ES

Q2 Attachment_DCPS FY20 Schedule A

*data as of 1.31.2021

Name	Title	Vac Stat	Salary	Department Name
Bigelow,Kimberly Y.	Coach, Instructional	F	$101,191	Janney ES
Boone,Tyronda	Teacher, Music	F	$101,191	Wilson J.O. ES
Boyd,Kimberly-Celeste	Specialist, Library/Media	F	$101,191	Jefferson Academy
Bridgers,Dominic	Teacher, Early Childhood	F	$101,191	Bunker Hill
Bright,Thomas	Teacher, General Secondary	F	$101,191	School w/out Walls SHS
Brodus-Yougha,Dawn	Teacher, General Elementary	F	$101,191	Beers ES
Brown,Chandra	Psychologist (WTU)	F	$101,191	Nalle ES
Brown,Keno	Teacher, Special Ed.	F	$101,191	Dunbar SHS
Brown,Persephone T	Psychologist (WTU)	F	$101,191	Garrison ES
Brown,Persephone T	Psychologist (WTU)	F	$101,191	Garrison ES
Bryant,Rosalyn	Teacher, General Secondary	F	$101,191	Cardozo SHS
Burnette,Ashleigh N.	Specialist, Reading	F	$101,191	Woodson H.D. SHS
CHASE,CARLOS A	Teacher, Special Ed.	F	$101,191	Luke C. Moore Academy SHS
Clark,Brenda L.	School Counselor, ES	F	$101,191	Randle Highlands ES
Clarke,Tranecia	Teacher, General Secondary	F	$101,191	Ballou Stay
Coleman King,Maia	Psychologist (WTU)	F	$101,191	OFFICE OF EQUITY
Conlon,Joseph	Psychologist (WTU)	F	$101,191	Murch ES
Conlon,Joseph	Psychologist (WTU)	F	$101,191	Murch ES
Crespo Posso,Tamara Tatiana	Teacher, Language Acquisition	F	$101,191	Powell ES
Delgado,Jorge	Teacher, Language Acquisition	F	$101,191	Deal JHS
Donkin,Steven G.	Teacher, Language Acquisition	F	$101,191	Cardozo SHS
Edgerton,Michael C.	Teacher, Special Ed.	F	$101,191	Eliot JHS
Ficklin,Rodricus Antonio	Teacher, Special Education	F	$101,191	Columbia Heights EC
Fitchue,Ebony	Psychologist (WTU)	F	$101,191	Amidon ES
Ford,Shelton	Teacher, Career Education	F	$101,191	Coolidge SHS
Foskin,Sheniqua	Teacher, Special Ed.	F	$101,191	Miner ES
Goedeke,Janice	Coach, Instructional	F	$101,191	Lafayette ES
Goodman,LaShandra	Teacher, General Secondary	F	$101,191	Dunbar SHS
Graves,Sonja	Teacher, General Secondary	F	$101,191	Wilson SHS
Gray,Charmaine Theresa	Coach, Instructional	F	$101,191	Smothers ES
Guo,Qi	Teacher, General Secondary	F	$101,191	Wilson SHS
Guyton,Kevin	Teacher, Music	F	$101,191	MacFarland MS
hartman,shannah	Teacher, Special Ed.	F	$101,191	LaSalle ES
Henry,LeeTosha	Coach, Instructional	F	$101,191	Coolidge SHS
Henry,LeeTosha	Coach, Instructional	F	$101,191	Coolidge SHS
Johnson,Kimyana	Teacher, General Elementary	F	$101,191	Thomas ES
Johnson,Terence	Teacher, Special Ed.	F	$101,191	River Terrace ES
JORDAN,BEVERLY	Social Worker	F	$101,191	King, ML ES
King,Cheryl	Teacher, Special Ed.	F	$101,191	Whittier ES
Kirschenbaum,Adam	Teacher, Special Ed.	F	$101,191	Deal JHS
Krummert,Matthew	Teacher, Language Acquisition	F	$101,191	Cooke H.D. ES
Lee,Jonte	Teacher, General Secondary	F	$101,191	Coolidge SHS
Lee,Teresa	Social Worker	F	$101,191	Thomas ES
Lester,Monica P	Social Worker	F	$101,191	Leckie ES
Longino,Deanna	THERAPIST,SPEECH	F	$101,191	Office of Teaching and Learnin
Lowenstein,Andrea N	Speech Language Pathologist (W	F	$101,191	Office of Teaching and Learnin
Marcel-Herbert,Tenisha	Teacher, General Elementary	F	$101,191	Thomas ES
Mccullough,Rushinda	Teacher, Special Education	F	$101,191	Brookland MS
MIN,HAEWON	Teacher, Art	F	$101,191	Duke Ellington School of Arts
Myers-Jakes,Jannie	Teacher, General Elementary	F	$101,191	Drew ES
Nelson,Leongrina	Teacher, General Secondary	F	$101,191	Kramer MS
Nelson,Lindsey	Teacher, Special Ed.	F	$101,191	King, ML ES
NICKEL,STEFANIE	THERAPIST, PHYSICAL	F	$101,191	Office of Teaching and Learnin
Noonan,MaryEllen D	Teacher, Special Ed.	F	$101,191	Hearst ES
O'NEILL,LAURA	Teacher, General Secondary	F	$101,191	School w/out Walls SHS

Q2 Attachment_DCPS FY20 Schedule A

*data as of 1.31.2021

Name	Title	Vac Stat	Salary	Department Name
Oxendine,Torrence	Teacher, PE	F	$101,191	McKinley Technology SHS
Pierce,Anthony	Teacher, Music	F	$101,191	Wilson SHS
Putney,Marchelle	THERAPIST,OCCUPATIONAL	F	$101,191	Office of Teaching and Learnin
Queen,Eboni	Teacher, Special Ed.	F	$101,191	Kramer MS
Quintana Llamas,Juan Carlos	Teacher, General Elementary	F	$101,191	Bancroft ES
Redekopp,Tasara E.	Specialist, Library/Media	F	$101,191	Reed Marie LC
Robinson,Kecia	Teacher, Foreign Language	F	$101,191	Wilson J.O. ES
Rodgers,Lionel A.	Teacher, Special Ed.	F	$101,191	Ron Brown College Prep HS
RODRIGUEZ,LASHARN B	Teacher, Language Acquisition	F	$101,191	Raymond ES
Sadowsky,Julia B	Teacher, Early Childhood	F	$101,191	Brent ES
Schechter,Jill	Specialist, Library/Media	F	$101,191	Powell ES
Schrader,Olivia	Teacher, Special Ed.	F	$101,191	School Within School @ Goding
SEWARD-Clements,JACLYN	Teacher, Special Education	F	$101,191	Janney ES
Shipp,Vincent	Teacher, General Secondary	F	$101,191	Woodson H.D. SHS
SISSOKHO,HADJI	Teacher, Foreign Language	F	$101,191	Luke C. Moore Academy SHS
Smith,Ben	Teacher, Special Ed.	F	$101,191	Duke Ellington School of Arts
St. Vil,Cassandra	Teacher, General Secondary	F	$101,191	BARD DC
Stewart,Christopher Antoine	Specialist, Library/Media	F	$101,191	Columbia Heights EC
Stewart,Nandi	Teacher, General Secondary	F	$101,191	Kramer MS
Sutton,Dawn	Teacher, Special Ed.	F	$101,191	Francis Stevens EC
TECLE,MILITEZ'EGGA	Teacher, Language Acquisition	F	$101,191	Hyde ES
THOMPSON,GELYNN G	Teacher, Special Ed.	F	$101,191	Randle Highlands ES
Turnbull,Mary	Teacher, Special Ed.	F	$101,191	Ballou SHS
Walbrook,Andrea	Speech Language Pathologist (W	F	$101,191	Office of Teaching and Learnin
Williams,Lauren	Teacher, General Secondary	F	$101,191	Woodson H.D. SHS
Williams,Shelly Amita	Teacher, Special Ed.	F	$101,191	Roosevelt STAY
Wilson,Takeisha	Teacher, General Elementary	F	$101,191	Shepherd ES
WU,CATHY Q	Psychologist (WTU)	F	$101,191	Capitol Hill Montessori@Logan
Wyatt,Jermaine A	Social Worker	F	$101,191	Excel Academy
Zeigler,Sheena	Teacher, General Elementary	F	$101,191	Plummer ES
Kee,Rashida	Manager, Connected Schools	F	$101,110	OFFICE OF SCHOOL IMPROVEMENTS
Manns,Jenae E.	Manager, Connected Schools	F	$101,110	Moten ES
Ameyaw,Grace	Coordinator, Special Ed	F	$100,976	Columbia Heights EC
Braganza,Elizabeth J.	Coordinator, IB	F	$100,976	Eastern SHS
Ottley,Tiana	Coordinator, Academy	F	$100,976	OFFICE OF SECONDARY SCHOOLS
Smith,Michael Vonzell	Coordinator, Student Resource	F	$100,976	Youth Service Center
Wright,ShaVon	Coach, Intervention (FSS)	F	$100,702	Anacostia SHS
Collins,Bobby	School Counselor, HS (11 month	F	$100,687	Wilson SHS
Tsoukatos,Alexia	AUDIOLOGIST	F	$100,564	Office of Teaching and Learnin
Eppie,Emmanuel	Teacher, General Secondary	F	$100,474	Incarcerated Youth Program
Brown,Andrew T.	Specialist	F	$100,430	Office of the Chief Operating
Hayes,Arthur	Specialist, JROTC Military Pro	F	$100,430	OFFICE OF SECONDARY SCHOOLS
Nwaezeapu,Denise O.	PROGRAM SPECIALIST	F	$100,430	OFFICE OF EQUITY
Copes,Sherema Lavone	School Counselor, HS (11 month	F	$99,996	Dunbar SHS
Partelow,Corinne	School Counselor, HS (11 month	F	$99,996	Columbia Heights EC
Nadir,Claude A.	Director (CSO)	F	$99,865	Dunbar SHS
	Director, Special Education (D	V	$99,846	Webb - Wheatley ES
Tejada,Dianna	Manager, Connected Schools	F	$99,839	Sousa MS
Culberson,Twana	Coordinator, Special Ed	F	$99,312	Ballou SHS
Hammond,Barbara Lynn	Coordinator, Special Ed	F	$99,312	Eliot JHS
Richardson,Kanika	Coordinator, Program	F	$99,312	Phelps SHS
Salazar-Lizardo,Emanuel	Dean of Students	F	$99,312	Roosevelt SHS
Sinclair,Justin	Coordinator (CSO)	F	$99,312	Cardozo SHS
Carroll,Eric	Manager, Applications Ops	F	$98,702	Office of the Chief Operating
Perez-Nieto,Yariany	Manager, Finance, Strat & Tech	F	$98,702	Office of the Chief Operating

Q2 Attachment_DCPS FY20 Schedule A

*data as of 1.31.2021

Name	Title	Vac Stat	Salary	Department Name
Agostini,Anika	COORDINATOR (ET)	F	$98,630	OFFICE OF ELEMENTARY SCHOOLS
Anderson,Shemia	Coordinator, Program	F	$98,630	Roosevelt SHS
Avila,Kathrine	Dean of Students	F	$98,630	Columbia Heights EC
Bartlett,Devon D.	Coordinator, Academy	F	$98,630	Bancroft ES
Boddie,Edwin A.	Manager, Strategy & Logistics	F	$98,630	Langdon ES
CHAMBERLAIN,JERRY P	Manager, Strategy & Logistics	F	$98,630	Kimball ES
Diggs,Denise L.	Manager, Strategy & Logistics	F	$98,630	Brent ES
Dillard,Tanell	Coordinator (CSO)	F	$98,630	OFFICE OF SECONDARY SCHOOLS
Fowlkes,Kinshasa	Dean of Students	F	$98,630	Woodson H.D. SHS
Greene Jr,Nelson	Dean of Students	F	$98,630	Ron Brown College Prep HS
Gregory,Darien	Coordinator, Program	F	$98,630	McKinley Technology SHS
Hernandez,Angelo D.	Coordinator, Pathways	F	$98,630	Wilson SHS
Jefferson,Maya	Coordinator, NAF Academy	F	$98,630	Woodson H.D. SHS
Jones,Tenisha	Coordinator, Academy	F	$98,630	OFFICE OF SECONDARY SCHOOLS
Larson,Zachary N	Coordinator, Program	F	$98,630	Ballou SHS
Mack,Avani	Coordinator, IB	F	$98,630	Shepherd ES
PITTMAN,TYRONE R	Dean of Students	F	$98,630	Webb - Wheatley ES
Robinson,Vibha Flax	Coordinator, NAF Academy	F	$98,630	Dunbar SHS
MAGABILEN,ENDOSIA A	Teacher, Special Ed.	F	$98,395	Cardozo SHS
McClary,Santanya L	Teacher, General Elementary	F	$98,395	Drew ES
Abebe,Elleni	Teacher, General Secondary	F	$98,213	Roosevelt SHS
Abernathy,Anise Andrea	THERAPIST,SPEECH	F	$98,213	Office of Teaching and Learnin
Acosta,Debra	Teacher, General Elementary	F	$98,213	Plummer ES
Adu,Nana Yaa A	Teacher, General Elementary	F	$98,213	Barnard ES
Anyangwe,Esther A.	Teacher, ESL (Itinerant)	F	$98,213	Office of Teaching and Learnin
Archie,Melanie	Teacher, General Secondary	F	$98,213	Sousa MS
Athanasiadis,Elpida	SPEECH PATHOLOGIST	F	$98,213	Office of Teaching and Learnin
Barbour,Tamika	Teacher, Special Ed.	F	$98,213	Hendley ES
Batts,Sherrell	Teacher, Special Education	F	$98,213	Sousa MS
Beckett,Colleen Cecilia	Specialist, Library/Media	F	$98,213	Francis Stevens EC
Belser,Megan Prunty	Teacher, General Secondary	F	$98,213	Deal JHS
Bethea,Melissa	Specialist, Library/Media	F	$98,213	Duke Ellington School of Arts
Blackett,Victor	Teacher, General Secondary	F	$98,213	Whittier ES
BLOOM,SUSAN R	Specialist, Library/Media	F	$98,213	Peabody ES
Bluitt,Andreiss	Teacher, Art	F	$98,213	Eastern SHS
Byrd,Brandi Sheri Session	Teacher, General Secondary	F	$98,213	Anacostia SHS
Caceres,Ruben	Teacher, Language Acquisition	F	$98,213	Columbia Heights EC
Cadiz Marks,Flordeliza	Specialist, Library/Media	F	$98,213	Maury ES
Carmichael,Corinne	Teacher, General Elementary	F	$98,213	Maury ES
Carter,Ciera Shante	Specialist, Library/Media	F	$98,213	Burrville ES
Chambers,Alicia	Teacher, General Secondary	F	$98,213	Capitol Hill Montessori@Logan
CLEMONS,BIANCA E	Teacher, General Elementary	F	$98,213	Tyler ES
DINGLEDINE,STEVEN A	Teacher, General Elementary	F	$98,213	Stoddert ES
Doherty,Tulla	Teacher, Language Acquisition	F	$98,213	Roosevelt STAY
Dozier,Tonita	Specialist, Library/Media	F	$98,213	Hardy MS
Emilius,Noel	Teacher, General Secondary	F	$98,213	Columbia Heights EC
Ermis,Sarah D.	Teacher, General Secondary	F	$98,213	Columbia Heights EC
Faircloth,Paul	Teacher, Special Ed.	F	$98,213	Phelps SHS
Faulkner,Camilla	THERAPIST, PHYSICAL	F	$98,213	Office of Teaching and Learnin
Floyd,Jamie L.	Teacher, General Secondary	F	$98,213	Phelps SHS
Franklin-Zaslavsky,Lea C.	Teacher, Performing Arts	F	$98,213	School w/out Walls SHS
FRAZIER,PHILLIP N	Teacher, Language Acquisition	F	$98,213	Dorothy Height ES
Fuchs,Laura J.	Teacher, General Secondary	F	$98,213	Woodson H.D. SHS
Fuller,MELINDA	Teacher, Special Ed.	F	$98,213	Houston ES
Glinton,Crystal	Teacher, Special Ed.	F	$98,213	Noyes ES

Q2 Attachment_DCPS FY20 Schedule A

*data as of 1.31.2021

Name	Title	Vac Stat	Salary	Department Name
Gordon,Karen	Teacher, General Secondary	F	$98,213	Stuart Hobson MS
Grier,Michael	Teacher, General Secondary	F	$98,213	Sousa MS
Gross,LaTasha	Teacher, Special Ed.	F	$98,213	Sousa MS
Guanga,Ophelia	Teacher, Language Acquisition	F	$98,213	Raymond ES
HAINER-VIOLAND,JULIA	Teacher, General Elementary	F	$98,213	Oyster - Adams Billingual S
Hallock,Alycia B	Teacher, General Elementary	F	$98,213	Lafayette ES
Harris,Yolanda	Teacher, General Elementary	F	$98,213	Moten ES
Henderson,Anna K	Teacher, Foreign Language	F	$98,213	Deal JHS
Henry,Denitra	Teacher, General Elementary	F	$98,213	Bunker Hill
Henry,Tameshia	Teacher, Special Ed.	F	$98,213	Roosevelt STAY
Hoppe,Cara K	Teacher, Language Acquisition	F	$98,213	Lafayette ES
Hursey,Julie	Coach, Instructional	F	$98,213	Walker-Jones ES
Idemudia,Ophelia	Teacher, Special Ed.	F	$98,213	Excel Academy
Igwe,Ibari	Teacher, General Secondary	F	$98,213	Phelps SHS
Janssens,Johanna M.	Teacher, Art	F	$98,213	Oyster - Adams Billingual S
Jaundoo,Michele	Teacher, Special Education	F	$98,213	Luke C. Moore Academy SHS
Jiménez Betancourt,Julio Albe	Teacher, Language Acquisition	F	$98,213	West ES
Johnson,Jeanine	Specialist, Reading	F	$98,213	Capitol Hill Montessori@Logan
Kassekert,Karen	Teacher, Special Ed.	F	$98,213	Roosevelt STAY
Kulish,Mary Claudia	Teacher, Special Ed.	F	$98,213	Wilson SHS
Kurude,Monica	Teacher, Special Ed.	F	$98,213	Dunbar SHS
LaRue,Renee	Specialist, Library/Media	F	$98,213	Ballou Stay
Lewis,Melani A	Teacher, Early Childhood	F	$98,213	Shepherd ES
Lindsey,Dandrea	Teacher, Special Ed.	F	$98,213	Plummer ES
Livingston,Shantai	Teacher, Special Ed.	F	$98,213	Raymond ES
Lovelock,Tamara	Teacher, Special Ed.	F	$98,213	Stuart Hobson MS
McLaughlin,Nyron	Teacher, Career Education	F	$98,213	Anacostia SHS
Menecio,Jocelyn	Teacher, General Secondary	F	$98,213	Banneker SHS
Minsker,Marc	Teacher, General Secondary	F	$98,213	Wilson SHS
Mode,Jillann N	Teacher, Special Ed.	F	$98,213	Wilson SHS
Moharsky-D,Ellen	Teacher, Special Ed.	F	$98,213	Coolidge SHS
Moise,Veronique	THERAPIST,OCCUPATIONAL	F	$98,213	Office of Teaching and Learnin
Molieri,Caroline	Social Worker	F	$98,213	Amidon ES
moss,harry	Teacher, PE	F	$98,213	Langdon ES
Muhammad,Ayanna	Teacher, Music	F	$98,213	Duke Ellington School of Arts
Newman,Joy	Teacher, Special Education	F	$98,213	MacFarland MS
Nugent Chang,Tanisha	Teacher, General Secondary	F	$98,213	Francis Stevens EC
osei,kwabena	Teacher, Foreign Language	F	$98,213	Deal JHS
Pascal,Daphney	Teacher, General Elementary	F	$98,213	Simon ES
Patierno,Michael	Teacher, PE	F	$98,213	Kramer MS
Peters,Lisa	Teacher, Special Ed.	F	$98,213	Hardy MS
Pilette,Jaclyn	Teacher, Language Acquisition	F	$98,213	Powell ES
Pineda,Alexandra	Teacher, General Secondary	F	$98,213	Kelly Miller MS
Powell,Kymberly	Social Worker	F	$98,213	McKinley MS
Pratt,Ann-Terrelle	Teacher, Special Ed.	F	$98,213	Cooke H.D. ES
Reynolds,Jonte	Teacher, General Secondary	F	$98,213	Deal JHS
Rhymes,Meghan	Coach, Instructional	F	$98,213	Jefferson Academy
Riggen,Sarah P.	Teacher, General Secondary	F	$98,213	MacFarland MS
Sanchez,Sylvia	Teacher, Early Childhood	F	$98,213	Capitol Hill Montessori@Logan
Scott,Teresa	Teacher, Special Ed.	F	$98,213	Brookland MS
Secco,Lauren	Teacher, Special Ed.	F	$98,213	Smothers ES
Smith,Mark Christopher	Teacher, Special Ed.	F	$98,213	Stuart Hobson MS
Smith,Shanice	Teacher, Language Acquisition	F	$98,213	Barnard ES
Snipe,Shawnicka Marshall	Teacher, General Elementary	F	$98,213	Burrville ES
Stephens,Tylisha	Teacher, General Secondary	F	$98,213	Sousa MS

Q2 Attachment_DCPS FY20 Schedule A

*data as of 1.31.2021

Name	Title	Vac Stat	Salary	Department Name
Stettner,Erin	Teacher, General Secondary	F	$98,213	McKinley Technology SHS
Strickland,Jonas N	Specialist, Library/Media	F	$98,213	Phelps SHS
Stryker,Alexandra T	Teacher, Career Education	F	$98,213	Wilson SHS
Stuart,Tiescheka L.	Teacher, Career Education	F	$98,213	Roosevelt STAY
Texeira,Amanda	Teacher, General Secondary	F	$98,213	Eliot JHS
Thomas,Jose Marcano	Teacher, Special Ed.	F	$98,213	Ballou Stay
Thomas,Stephanie	Teacher, Special Ed.	F	$98,213	Barnard ES
Thomas,Tequilla	Teacher, General Secondary	F	$98,213	Walker-Jones ES
Toossi,Sanam	Social Worker	F	$98,213	OFFICE OF EQUITY
TRUSS,NNEKA A	Teacher, General Elementary	F	$98,213	Smothers ES
Wagstaff,Ebonie	Teacher, General Secondary	F	$98,213	Luke C. Moore Academy SHS
Washington,Tiffany E	Social Worker	F	$98,213	Wilson SHS
WATKINS,APRIL L	Teacher, Special Ed.	F	$98,213	Raymond ES
Whitfield,Sharise S	Coach, Instructional	F	$98,213	Dorothy Height ES
Williams,Jenee	Teacher, Special Ed.	F	$98,213	Randle Highlands ES
WILLIAMS,TANYA L	Teacher, General Elementary	F	$98,213	Simon ES
WILLIAMS,TRACIE	Teacher, Special Ed.	F	$98,213	Walker-Jones ES
WILLIAMS-LEARY,TOMICULA S	School Counselor, ES	F	$98,213	Stuart Hobson MS
Wood,Shaundranetta	Teacher, General Secondary	F	$98,213	McKinley MS
Namo,Sandra	Psychologist (CSO)	F	$98,203	OFFICE OF EQUITY
Brown,Cheryl	Teacher, PE	F	$97,845	Incarcerated Youth Program
Edwards,Charles Stanley	Teacher, Art	F	$97,845	Youth Service Center
Golob,Jennifer	SPEECH PATHOLOGIST	F	$97,845	Office of Teaching and Learnin
Hall-Thomas,Krystle	School Counselor (12-month)	F	$97,845	Incarcerated Youth Program
MITCHELL,LASHONDRA	Speech Language Pathologist (W	F	$97,845	Office of Teaching and Learnin
Healy,Victoria L.	Trial Attorney	F	$97,839	Office of the General Cou
Davis,Walter L.	Instructor, JROTC (ET-15)	F	$97,829	Wilson SHS
abrams,shanice	PROGRAM SPECIALIST	F	$97,797	OFFICE OF SECONDARY SCHOOLS
Adesokan,Donica	Specialist, CARE	F	$97,797	Office of the Chief Operating
Ashshaheed,Hasan	PROGRAM SPECIALIST	F	$97,797	OFFICE OF THE CHIEF BUSINESS O
Bakke,Whitney Sado	PROGRAM SPECIALIST	F	$97,797	Office of Teaching and Learnin
Barlow,Selena	PROGRAM SPECIALIST	F	$97,797	Office of Teaching and Learnin
Bonneau,Donna	PROGRAM SPECIALIST	F	$97,797	Office of the Chief Operating
Brooks,James F	Specialist, Student Supports	F	$97,797	OFFICE OF EQUITY
Bryant,Janis	PROGRAM SPECIALIST	F	$97,797	Office of Teaching and Learnin
Cerritos,Melanie K.	Specialist, ECE Instruction	F	$97,797	OFFICE OF ELEMENTARY SCHOOLS
Cortez,Justine	Specialist, ECE Family Suppor	F	$97,797	OFFICE OF ELEMENTARY SCHOOLS
Cradle,Machal T	PROGRAM SPECIALIST	F	$97,797	Office of Teaching and Learnin
Cunningham,Patricia	PROGRAM SPECIALIST	F	$97,797	Office of Talent and Culture
DAVIS,LAUREN B	PROGRAM SPECIALIST	F	$97,797	Office of Teaching and Learnin
Eaton,Trenell	PROGRAM SPECIALIST	F	$97,797	Office of Teaching and Learnin
Goode,James	Specialist	F	$97,797	Office of Talent and Culture
James,Kenneth W.	Specialist, School Operations	F	$97,797	Office of the Chief Operating
Kelley,Irving R.	PROGRAM SPECIALIST	F	$97,797	OFFICE OF THE CHIEF BUSINESS O
Lamb,Vennessea Rhonda	PROGRAM SPECIALIST	F	$97,797	Office of Teaching and Learnin
Lever,Jonathan P	PROGRAM SPECIALIST	F	$97,797	Office of Teaching and Learnin
Marshall,Teri	PROGRAM SPECIALIST	F	$97,797	Office of Teaching and Learnin
Mayo,Nakeisha	PROGRAM SPECIALIST	F	$97,797	Office of Teaching and Learnin
McKenzie,Nicola T	PROGRAM SPECIALIST	F	$97,797	OFFICE OF ELEMENTARY SCHOOLS
McLaughlin,Kristal M	Specialist, Family Support	F	$97,797	OFFICE OF ELEMENTARY SCHOOLS
MURPHY,MARK A	PROGRAM SPECIALIST	F	$97,797	Office of Teaching and Learnin
Olszak,Ashley	PROGRAM SPECIALIST	F	$97,797	Office of Teaching and Learnin
Perez-Reyes,Diana N.	Specialist, ECE Family Support	F	$97,797	OFFICE OF ELEMENTARY SCHOOLS
Powell,Corina	PROGRAM SPECIALIST	F	$97,797	OFFICE OF EQUITY
Ramble,Ciatta Franklyn	PROGRAM SPECIALIST	F	$97,797	OFFICE OF EQUITY

Q2 Attachment_DCPS FY20 Schedule A

*data as of 1.31.2021

Name	Title	Vac Stat	Salary	Department Name
Reyes,Omar	Specialist, ECE Family Support	F	$97,797	OFFICE OF ELEMENTARY SCHOOLS
Roberson,Andrea	PROGRAM SPECIALIST	F	$97,797	Office of the Chief of Staff
Russell,David L.	PROGRAM SPECIALIST	F	$97,797	Office of Teaching and Learnin
Tamami,Mehrnaz	PROGRAM SPECIALIST	F	$97,797	OFFICE OF SOCIAL, EMOTIONAL, A
Themistokleous,Jennifer	PROGRAM SPECIALIST	F	$97,797	Office of Teaching and Learnin
Thompson,Matthew W.	PROGRAM SPECIALIST	F	$97,797	Office of Talent and Culture
Valenzuela,Rachel	Specialist	F	$97,797	Office of Teaching and Learnin
Walker,Anise M	Specialist	F	$97,797	OFFICE OF EQUITY
Walker,Corliss Y	Specialist, ECE Family Support	F	$97,797	OFFICE OF ELEMENTARY SCHOOLS
Walker,Mark E	PROGRAM SPECIALIST	F	$97,797	Office of Teaching and Learnin
Weigel,John	PROGRAM SPECIALIST	F	$97,797	Office of Teaching and Learnin
Williams,Jerry	Specialist, ECE Family Support	F	$97,797	OFFICE OF ELEMENTARY SCHOOLS
Wilson,Carol R	PROGRAM SPECIALIST	F	$97,797	OFFICE OF THE CHIEF BUSINESS O
Rowe,Kira M	School Counselor, HS (11 month	F	$97,756	Coolidge SHS
Schimmerling,Jessica K	School Counselor, HS (11 month	F	$97,756	Anacostia SHS
Heid,Cathlena Carmen	Manager, Connected Schools	F	$97,573	Office of Family and Public En
Pendergrass,Jacqueline	Manager, Academy	F	$97,573	McKinley Technology SHS
Johnson,Curtis	Manager, Strategy & Logistics	F	$97,081	Smothers ES
Lomax,Erika L	Manager, Strategy & Logistics	F	$97,081	Turner ES
Eldeib,Hany K.	Teacher, General Secondary	F	$97,051	BARD DC
Arevalo,Reina	School Counselor, HS (11 month	F	$97,027	Banneker SHS
Gillion,Darerance	School Counselor, HS (11 Month	F	$97,027	Roosevelt STAY
Scott,Amber	School Counselor, HS (11 month	F	$97,027	Woodson H.D. SHS
Lawless,Dr. Terrance	Coordinator, Special Ed	F	$95,911	Eastern SHS
Pratt,Brittany	Coordinator, BCBA	F	$95,911	Houston ES
Aguilar,Maria	Manager, Budget and Strategy	F	$95,724	OFFICE OF SCHOOL IMPROVEMENTS
Delaney,Victoria	PROGRAM MANAGER	F	$95,724	Office of Teaching and Learnin
Abiola,Ayinde	Teacher, General Elementary	F	$95,529	Thomas ES
Abou-Samra,Nancy	Teacher, Special Ed.	F	$95,529	Stuart Hobson MS
AbuSabha,Omar	Teacher, General Secondary	F	$95,529	Columbia Heights EC
Acosta Hernandez,Jacquelin Y.	Teacher, General Elementary	F	$95,529	Brightwood ES
Adams,Judith	THERAPIST,OCCUPATIONAL	F	$95,529	Office of Teaching and Learnin
Adams,Staci	Teacher, General Elementary	F	$95,529	Smothers ES
Adams,Zayuna	Teacher, Early Childhood	F	$95,529	Langdon ES
Adelegan,Olusegun	Teacher, General Elementary	F	$95,529	Burrville ES
Adkins,Rachelle A	Teacher, PE	F	$95,529	School Within School @ Goding
Agard,Melecia	Teacher, General Elementary	F	$95,529	Garfield ES
Ahmad,Ameena	Teacher, Early Childhood	F	$95,529	Takoma ES
Alao,Oluwatosin	Teacher, General Secondary	F	$95,529	Eastern SHS
Alexander,Monique	Teacher, General Elementary	F	$95,529	Tubman ES
Ali,Kimberly	Teacher, General Elementary	F	$95,529	Leckie ES
Allen,Darnell	Teacher, General Secondary	F	$95,529	Ballou SHS
Alston Jr.,Clarence	Teacher, General Secondary	F	$95,529	Wilson SHS
Amaya Garcia,Viviana	Teacher, Foreign Language	F	$95,529	Miner ES
Anderson,Brandi	Teacher, General Secondary	F	$95,529	Deal JHS
Anderson,Sandra Irene	Social Worker	F	$95,529	Brookland MS
Anderson,Willie C	Teacher, Special Ed.	F	$95,529	Ron Brown College Prep HS
Andrews,Elizabeth	Teacher, Language Acquisition	F	$95,529	Brightwood ES
Anthony,Tierra D.	Social Worker	F	$95,529	Garrison ES
Antunez de Mayolo,Adriana	Teacher, General Elementary	F	$95,529	Oyster - Adams Billingual S
Asrat,Meron	Teacher, Special Ed.	F	$95,529	Roosevelt SHS
Assael,Daniel Shane	Teacher, General Secondary	F	$95,529	Deal JHS
Austin,Monica Nicole	Teacher, Special Ed.	F	$95,529	Wilson SHS
Avignone,John	SPEECH PATHOLOGIST	F	$95,529	Office of Teaching and Learnin
Babb,Johnny E.	Teacher, Special Ed.	F	$95,529	Kelly Miller MS

Q2 Attachment_DCPS FY20 Schedule A

*data as of 1.31.2021

Name	Title	Vac Stat	Salary	Department Name
Bailey,Kalomo	Teacher, Performing Arts	F	$95,529	Boone ES
Baker,Carol	Teacher, Music	F	$95,529	Hearst ES
Baker,Christine	Teacher, General Secondary	F	$95,529	Deal JHS
Baldwin,Tarelle	Teacher, General Secondary	F	$95,529	Hart MS
Ball,Chymaria	Teacher, General Elementary	F	$95,529	Raymond ES
Ballenger,Terrekka	Teacher, General Elementary	F	$95,529	Amidon ES
Banks,James W.	Social Worker	F	$95,529	Cardozo SHS
Barber,Janet	Specialist, Library/Media	F	$95,529	Sousa MS
Barkley,Elizabeth	Teacher, Language Acquisition	F	$95,529	Cardozo SHS
barnett,Davaun	Teacher, General Elementary	F	$95,529	Leckie ES
Barr,Stephen Gregory	Teacher, Special Ed.	F	$95,529	Eastern SHS
Barry,Jodi	Teacher, General Elementary	F	$95,529	Turner ES
Barry,Pamela	Teacher, Language Acquisition	F	$95,529	Thomson ES
Bartlett,Jenny	Teacher, General Elementary	F	$95,529	School Within School @ Goding
Battaglia,Luca	Coach, Instructional	F	$95,529	Truesdell ES
Baysah,Mywen Augusta	Social Worker	F	$95,529	Langdon ES
Beauregard,Linda	Social Worker	F	$95,529	Dorothy Height ES
Bedoya,Duvan	Teacher, Language Acquisition	F	$95,529	LaSalle ES
Beer,Stephanie L.	Teacher, Career Education	F	$95,529	Roosevelt SHS
Belguda,Aiyana	Teacher, Special Education	F	$95,529	Browne JHS
Bell,Jamie Rae	Teacher, Early Childhood	F	$95,529	Mann ES
BELL,MARKEVIA	Teacher, General Elementary	F	$95,529	Excel Academy
Belson,Patrick	Teacher, Special Ed.	F	$95,529	Brightwood ES
Benson,Stephanie	Coach, Instructional	F	$95,529	Takoma ES
Biega,Frankie	Teacher, General Secondary	F	$95,529	IDA B WELLS MS
Bile,Danielle Shadae	Teacher, General Elementary	F	$95,529	Langley EC
Birney,Hannah S.	Teacher, Early Childhood	F	$95,529	School Within School @ Goding
Blackstone,Yakeema J	Teacher, Early Childhood	F	$95,529	Ludlow-Taylor ES
Blais,Kathryn L.	Teacher, PE	F	$95,529	Ballou SHS
Blanco,Jacqueline	Teacher, Language Acquisition	F	$95,529	Takoma ES
Blegen,Candice	Teacher, General Elementary	F	$95,529	Thomas ES
Blessing,Rachel M.	Teacher, General Secondary	F	$95,529	School w/out Walls SHS
Blount,Aneesah	Teacher, General Elementary	F	$95,529	Van Ness ES
Bond,Kareem	Teacher, General Secondary	F	$95,529	Deal JHS
Boswell,Kristopher	Teacher, PE	F	$95,529	Francis Stevens EC
Bradley,Sherri	Social Worker	F	$95,529	McKinley MS
Brady,Katelyn C.	Specialist, Reading	F	$95,529	Murch ES
Brandt,Amanda Jean	Teacher, General Elementary	F	$95,529	Stoddert ES
Braswell-Wright,Erika Monique	Social Worker	F	$95,529	Seaton ES
Brenneman,Krystal	Specialist, Reading	F	$95,529	Thomas ES
BRONSON,BETHANY	Teacher, General Secondary	F	$95,529	Ross ES
Brosnan,Lisa	Teacher, Early Childhood	F	$95,529	Tubman ES
Brown,Allen	Teacher, Special Ed.	F	$95,529	Dunbar SHS
Brown,Heather	Coach, Instructional	F	$95,529	Francis Stevens EC
Brown,Jeraine	Teacher, Early Childhood	F	$95,529	Harris C.W. ES
Brown,Kimberly	Teacher, General Secondary	F	$95,529	Ballou SHS
Brown,Nicole	Teacher, General Elementary	F	$95,529	Sousa MS
Brown,Samantha E.	Teacher, Special Ed.	F	$95,529	Coolidge SHS
Browne,Michelle	Social Worker	F	$95,529	Shepherd ES
Bruce,Candyce	Teacher, Special Ed.	F	$95,529	Eastern SHS
Buchanan-Tyler,Michele	Social Worker	F	$95,529	Watkins ES
Bunger,Kathryn	Coach, Instructional	F	$95,529	Oyster - Adams Billingual S
Burdick,Kevin	Teacher, PE	F	$95,529	Reed Marie LC
Burton,Wanda	Teacher, Early Childhood	F	$95,529	Dorothy Height ES
Busick,Emily	Teacher, General Elementary	F	$95,529	Stoddert ES

Q2 Attachment_DCPS FY20 Schedule A

*data as of 1.31.2021

Name	Title	Vac Stat	Salary	Department Name
CAINE,JENNIFER A	Teacher, General Elementary	F	$95,529	Eaton ES
CALDERÓN VILLÉN,ANA	Teacher, Language Acquisition	F	$95,529	Oyster - Adams Billingual S
Caldwell,Dionne	Social Worker	F	$95,529	Dunbar SHS
Campbell,Rasa B.	Teacher, Special Ed.	F	$95,529	Luke C. Moore Academy SHS
Cannaday,Christopher	Teacher, PE	F	$95,529	Ludlow-Taylor ES
CANTU,LUZ	Teacher, General Elementary	F	$95,529	Lafayette ES
Carey,Gillian	Teacher, Early Childhood	F	$95,529	Takoma ES
Carmichael,Carol (Beth)	Teacher, Language Acquisition	F	$95,529	Powell ES
Cates,Kimberly	Teacher, General Elementary	F	$95,529	Garfield ES
Cauley,LaTashia	Teacher, General Elementary	F	$95,529	Wilson J.O. ES
Cauley,Sean K.	Teacher, General Secondary	F	$95,529	Phelps SHS
Chanudomchok,Punjatorn	Teacher, General Secondary	F	$95,529	Deal JHS
Chase,Lori	Social Worker	F	$95,529	Van Ness ES
Cherry,Lakeiya	Social Worker	F	$95,529	Turner ES
Chiles,Jamia	Specialist, Reading	F	$95,529	Harris C.W. ES
Chowdhury,MD	Teacher, Special Ed.	F	$95,529	Takoma ES
Ciampa,Kathleen A.	Teacher, Language Acquisition	F	$95,529	Eaton ES
Cintron,Guillermo Enrique	Social Worker	F	$95,529	Bancroft ES
Cischke,Brian	Teacher, General Elementary	F	$95,529	Amidon ES
Clark,Marshavia S.	Teacher, Special Ed.	F	$95,529	McKinley MS
CLEMMONS,TIA	Teacher, PE	F	$95,529	Wilson SHS
Clowes,Rachel	Teacher, Special Ed.	F	$95,529	Jefferson Academy
Codas,Maria	Teacher, Special Education	F	$95,529	Office of Teaching and Learnin
Cofer,Terri	Teacher, General Elementary	F	$95,529	Smothers ES
Cohn,Carey	Teacher, Special Ed.	F	$95,529	Seaton ES
Coleman,Jamilla Leta	Specialist, Library/Media	F	$95,529	Ketcham ES
Coles,Tanzania	Coach, Instructional	F	$95,529	IDA B WELLS MS
Contompasis,Margaret	Teacher, Language Acquisition	F	$95,529	Noyes ES
Cook,Nailah	Social Worker	F	$95,529	Roosevelt SHS
Cooper,Belinda	Teacher, Art	F	$95,529	Cardozo SHS
Coppin,Arlene	Teacher, General Elementary	F	$95,529	Boone ES
Corliss,Kristen	Teacher, Special Ed.	F	$95,529	Jefferson Academy
Cotton,Ernest	Teacher, General Secondary	F	$95,529	Ballou SHS
Cox,Christopher	Teacher, PE	F	$95,529	Tubman ES
Cox,Regina	Teacher, Special Ed.	F	$95,529	Langley EC
Craddock,Leigh	THERAPIST,OCCUPATIONAL	F	$95,529	Office of Teaching and Learnin
Crowe,Laurie	Teacher, General Secondary	F	$95,529	Ballou SHS
Crowley,Megan	Teacher, Special Ed.	F	$95,529	Duke Ellington School of Arts
Crump,Candice	Teacher, General Elementary	F	$95,529	Houston ES
Cuadro,Samuel	Teacher, Language Acquisition	F	$95,529	Reed Marie LC
Cue,Mary E.	Teacher, Early Childhood	F	$95,529	Plummer ES
Cuffee,Britney	Teacher, Foreign Language	F	$95,529	Deal JHS
Cummings,Ann M	Teacher, Special Ed.	F	$95,529	Columbia Heights EC
Cunningham,Curt	Teacher, Performing Arts	F	$95,529	Houston ES
Cuomo,Lucia	Teacher, Language Acquisition	F	$95,529	River Terrace ES
Danforth,Suzannah	Teacher, General Elementary	F	$95,529	Tubman ES
Daniel,Bryan	Teacher, Special Ed.	F	$95,529	Kelly Miller MS
Daniel,Ida	Teacher, General Elementary	F	$95,529	Dorothy Height ES
Daniels,Lori	Teacher, Art	F	$95,529	Noyes ES
Dantonio,Stephanie	Teacher, General Elementary	F	$95,529	Peabody ES
Darbouze,Dorothy	SPEECH PATHOLOGIST	F	$95,529	Office of Teaching and Learnin
DAVIS,CAMISHA M	Teacher, General Elementary	F	$95,529	Nalle ES
Davis,Devon Stephanie	Social Worker	F	$95,529	Woodson H.D. SHS
Davis,Julian	Teacher, General Elementary	F	$95,529	Webb - Wheatley ES
Davis,Kiarna	Teacher, General Elementary	F	$95,529	Langley EC

Q2 Attachment_DCPS FY20 Schedule A

*data as of 1.31.2021

Name	Title	Vac Stat	Salary	Department Name
Davis,Marteshia	Teacher, General Secondary	F	$95,529	McKinley MS
Dawkins,Caryl N.	School Counselor, ES	F	$95,529	Francis Stevens EC
De La Puente,Oscar	Teacher, Language Acquisition	F	$95,529	Stoddert ES
De Vargas,Desepe K.	Teacher, Music	F	$95,529	Columbia Heights EC
Delaney,Laura Seidel	Social Worker	F	$95,529	Maury ES
Delgado,Jenny	Teacher, Language Acquisition	F	$95,529	Oyster - Adams Billingual S
Delgato,Shannon	Teacher, General Elementary	F	$95,529	Truesdell ES
Denton,Neil	Teacher, PE	F	$95,529	Watkins ES
Diallo,Oumar	Teacher, General Secondary	F	$95,529	Dunbar SHS
Diaz,Carolyn	Teacher, Special Ed.	F	$95,529	Hearst ES
Dickens,JerNae	School Counselor, Bilingual	F	$95,529	Tubman ES
Dickens,Vernessa	Social Worker	F	$95,529	Harris C.W. ES
Dockett,JaRonda	Teacher, General Elementary	F	$95,529	Stanton ES
Doherty,Atinuke	Teacher, General Secondary	F	$95,529	Hardy MS
Dorsey,Archella Latanya	Teacher, General Elementary	F	$95,529	Wilson J.O. ES
Doughty,Tia	Teacher, Special Ed.	F	$95,529	Brightwood ES
Downs,John	Teacher, Special Ed.	F	$95,529	Kramer MS
Dozier,Kiarra	Teacher, Music	F	$95,529	Aiton ES
Dreizen,Stefanie	Coach, Instructional	F	$95,529	Ballou Stay
duane,melissa	Teacher, Special Ed.	F	$95,529	Capitol Hill Montessori@Logan
Duckery,Sara Christine	Social Worker	F	$95,529	Jefferson Academy
Dunaway,Sean	Teacher, Language Acquisition	F	$95,529	Barnard ES
Duncan,Megan G.	Teacher, General Elementary	F	$95,529	Whittier ES
Dunn,Brian	Teacher, Performing Arts	F	$95,529	Ketcham ES
Dunn,Stephanie	Teacher, Special Ed.	F	$95,529	Wilson SHS
Durkins,Latesha	Teacher, Early Childhood	F	$95,529	Francis Stevens EC
Dyson,Chenine M.	Social Worker	F	$95,529	BARD DC
Eccles,ANDREA L S	Teacher, General Elementary	F	$95,529	Wilson J.O. ES
Ecleo,Ma.Filipina	Teacher, Special Education	F	$95,529	Houston ES
Edmonds,Natalie R.	Teacher, Special Ed.	F	$95,529	Excel Academy
Edwards,Jason	Teacher, Foreign Language	F	$95,529	Francis Stevens EC
Elie,Tinisha J	Teacher, General Elementary	F	$95,529	Randle Highlands ES
Ellingsen,Kristian	Teacher, PE	F	$95,529	Columbia Heights EC
Ellis,Amber K	Teacher, Early Childhood	F	$95,529	Drew ES
Emerick,Veronica	Teacher, Language Acquisition	F	$95,529	Thomson ES
Ennis,Michael	Teacher, General Secondary	F	$95,529	Browne JHS
Epperson,Lyndsey Sugar	Specialist, Library/Media	F	$95,529	Janney ES
Everett,Natasha	Teacher, General Secondary	F	$95,529	Wilson SHS
Faulkner,Carmen	Teacher, General Elementary	F	$95,529	Bunker Hill
Ferrufino,Iris	Coach, Instructional	F	$95,529	Oyster - Adams Billingual S
Fitzgerald,Keely	Teacher, General Elementary	F	$95,529	Cooke H.D. ES
Flemings,Alexis	Teacher, General Secondary	F	$95,529	Eliot JHS
flomo,Lucuta	Teacher, Special Ed.	F	$95,529	Whittier ES
Flowers,Quinn Nicole	Social Worker	F	$95,529	Roosevelt SHS
Fofana,Trinaty Nicole	Social Worker	F	$95,529	McKinley MS
Fontaine,Jennifer	Teacher, General Secondary	F	$95,529	Kelly Miller MS
FONTALVO,JUAN	Teacher, Foreign Language	F	$95,529	Deal JHS
Fortune,Alyssa	Teacher, Special Ed.	F	$95,529	Reed Marie LC
Fraser,Christina	Social Worker	F	$95,529	Harris C.W. ES
Frazier,Kristina	Teacher, General Elementary	F	$95,529	Kimball ES
Freeman,Fatima	Coach, Instructional	F	$95,529	Shepherd ES
Freeman,Nikia O	Teacher, Special Ed.	F	$95,529	Anacostia SHS
Frye,Heidi Noel	Teacher, General Elementary	F	$95,529	Amidon ES
Fuentes,Elvis	Teacher, Language Acquisition	F	$95,529	Brightwood ES
Fuller,Wadiah	Social Worker	F	$95,529	Woodson H.D. SHS

Q2 Attachment_DCPS FY20 Schedule A

*data as of 1.31.2021

Name	Title	Vac Stat	Salary	Department Name
Gamougoun,Noudjal	Teacher, Special Education	F	$95,529	MacFarland MS
Gardner,Kemba K	Teacher, General Secondary	F	$95,529	Brookland MS
Gardner,Kiya	Teacher, Special Ed.	F	$95,529	Smothers ES
Gartland,Amy	Teacher, General Elementary	F	$95,529	Janney ES
George,Kimberly	Teacher, Special Ed.	F	$95,529	Roosevelt SHS
GHAZI,SHAKIR	Teacher, General Secondary	F	$95,529	School w/out Walls SHS
Gianella,Nathalia J.	Teacher, Language Acquisition	F	$95,529	Office of Teaching and Learnin
Gichangah,Ruth W	Social Worker	F	$95,529	Francis Stevens EC
Gilstrap,Kelly	Teacher, General Elementary	F	$95,529	Mann ES
Girardi-Reed,Donna	Teacher, Special Ed.	F	$95,529	Brent ES
Glascoe-Evans,Shannan M.	Teacher, Special Ed.	F	$95,529	Columbia Heights EC
Goldfarb,Daniel	Teacher, General Secondary	F	$95,529	Banneker SHS
Goldson,Rachelle D.	Teacher, General Secondary	F	$95,529	Ballou Stay
Golub,Elisabeth J.	Teacher, General Elementary	F	$95,529	Ludlow-Taylor ES
GOMEZ ALVAREZ,NOELIA	Teacher, General Elementary	F	$95,529	Tyler ES
Gonzalez,Susan	School Counselor, Bilingual	F	$95,529	Oyster - Adams Billingual S
Gooding,Sequins	Teacher, Special Ed.	F	$95,529	Bunker Hill
Gottlieb,Sasha	Teacher, Special Ed.	F	$95,529	Woodson H.D. SHS
Graham,CRYSTAL A	Specialist, Library/Media	F	$95,529	Woodson H.D. SHS
Green,Janina	Social Worker	F	$95,529	Tyler ES
Green,Kelly	Teacher, General Elementary	F	$95,529	Noyes ES
Greenglass,Leah E	Teacher, General Elementary	F	$95,529	Mann ES
Gueltig Jr.,Michael L.	Coach, Instructional	F	$95,529	Wilson SHS
Guerrero,Jasmin	Teacher, Language Acquisition	F	$95,529	Bancroft ES
Gunter,Stephanie S.	Coach, Instructional	F	$95,529	Langley EC
Gutiérrez,Campo	Teacher, Language Acquisition	F	$95,529	Bunker Hill
Haizlip,Tiffany Antionette	Teacher, General Elementary	F	$95,529	King, ML ES
Hakans,Brian	Teacher, Language Acquisition	F	$95,529	Brightwood ES
Hardy,tracy D	Social Worker	F	$95,529	Ballou SHS
Harrington,Lakesia L.	Teacher, General Secondary	F	$95,529	Stuart Hobson MS
Harris,Regan T.	Teacher, Special Ed.	F	$95,529	Randle Highlands ES
Harrison,Michelle	Teacher, Early Childhood	F	$95,529	Boone ES
Harvey,Bonnie-Jean	Teacher, General Elementary	F	$95,529	Shepherd ES
Harvey,Malkia Shari	Teacher, Performing Arts	F	$95,529	Payne ES
Harvey,Yelonda	Teacher, General Elementary	F	$95,529	Patterson ES
Heckel,Erich	Teacher, General Secondary	F	$95,529	Roosevelt SHS
Henderson,Cameron	Teacher, Art	F	$95,529	Hart MS
Henderson,Keri	THERAPIST,OCCUPATIONAL	F	$95,529	Office of Teaching and Learnin
Henderson,Michaela Louise	Social Worker	F	$95,529	Mann ES
Henggeler,Christopher	Teacher, Career Education	F	$95,529	Columbia Heights EC
Heniff,Patricia	Teacher, PE	F	$95,529	Brightwood ES
Henighan,Rachel L	Teacher, General Elementary	F	$95,529	School Within School @ Goding
Henry,Eboni M	Specialist, Library/Media	F	$95,529	Truesdell ES
Henson,Carli	Teacher, General Elementary	F	$95,529	Powell ES
Herr,Christian	Teacher, General Secondary	F	$95,529	MacFarland MS
Hicks,Pernell	Teacher, General Elementary	F	$95,529	Walker-Jones ES
Hightower,Rashida	Teacher, General Elementary	F	$95,529	Watkins ES
Hines-Thompson,Makeeba L	Teacher, General Secondary	F	$95,529	Kelly Miller MS
Hooker,Twanda	Teacher, General Elementary	F	$95,529	Houston ES
Hope,Holly S.	Teacher, Language Acquisition	F	$95,529	Murch ES
Howell,Virginia	Teacher, Early Childhood	F	$95,529	School Within School @ Goding
Howes,James C.	Teacher, PE	F	$95,529	Mann ES
HUFFMAN,JESSICA	THERAPIST,OCCUPATIONAL	F	$95,529	Office of Teaching and Learnin
Ibrahim,Ali	Teacher, Language Acquisition	F	$95,529	Hearst ES
Inamura,Carolyn	Social Worker	F	$95,529	Roosevelt STAY

Q2 Attachment_DCPS FY20 Schedule A

*data as of 1.31.2021

Name	Title	Vac Stat	Salary	Department Name
Ingram,Tierra L.	Coach, Instructional	F	$95,529	Cardozo SHS
Inocian,Absalon	Teacher, Special Ed.	F	$95,529	Plummer ES
Jackson,Dianne	Teacher, General Secondary	F	$95,529	Woodson H.D. SHS
James,Jordan P.	Coach, Intervention (FSS)	F	$95,529	Anacostia SHS
James,Richelle	Teacher, PE	F	$95,529	Langley EC
Jarrett,Nikeya L.	Specialist, Library/Media	F	$95,529	Beers ES
Jenkins,Bresean	Teacher, Art	F	$95,529	West ES
Jenkins,Priscilla Ann	Teacher, Performing Arts	F	$95,529	Brightwood ES
JIANG,BI-NU	Teacher, Art	F	$95,529	Thomson ES
Jimeno,Maria Isabel	Teacher, Foreign Language	F	$95,529	School w/out Walls SHS
Johnson,Cedric	Specialist, Library/Media	F	$95,529	Thomson ES
Johnson,Kenneth E.	Teacher, General Secondary	F	$95,529	Roosevelt SHS
Johnson,Tia	Teacher, Special Ed.	F	$95,529	Whittier ES
Johnson,Victoria	Specialist, Library/Media	F	$95,529	Browne JHS
Johnson,William Samuel	Social Worker	F	$95,529	Ballou Stay
Jones,Alicia	Teacher, General Secondary	F	$95,529	Dunbar SHS
Jones,Amineh	Teacher, Special Ed.	F	$95,529	Cardozo SHS
Jones,Chantal	Teacher, General Elementary	F	$95,529	Stanton ES
Jones,Jakia	Teacher, Early Childhood	F	$95,529	Noyes ES
Jones,Jennifer	Teacher, Special Ed.	F	$95,529	McKinley MS
Jones,Sheri	Teacher, Special Education	F	$95,529	Columbia Heights EC
Jones,Wilbert R.	Teacher, Special Ed.	F	$95,529	Cardozo SHS
Jordan,Kimberly	Teacher, General Elementary	F	$95,529	Plummer ES
Jurkowski,Kimberlynn	Specialist, Library/Media	F	$95,529	Watkins ES
Kaijage,Tiffany	Teacher, Special Ed.	F	$95,529	Stuart Hobson MS
Kaiyoorawongs,Molley	Teacher, General Secondary	F	$95,529	Hardy MS
Kaluzny,Jessica B.	SPEECH PATHOLOGIST	F	$95,529	Office of Teaching and Learnin
katz,hilary	Social Worker	F	$95,529	Deal JHS
Kelley,Autumn	Teacher, Special Ed.	F	$95,529	LaSalle ES
Kerns,Emily	Teacher, Special Ed.	F	$95,529	Langdon ES
Ketema,Taffanie M.	Teacher, Language Acquisition	F	$95,529	Brightwood ES
King,Geoffrey	Teacher, General Elementary	F	$95,529	Simon ES
King,Kimberly	Teacher, Art	F	$95,529	Wilson SHS
Klein,Stacy	Teacher, General Elementary	F	$95,529	Van Ness ES
Knight,Sherry D.	Teacher, Early Childhood	F	$95,529	Burroughs ES
Kopsidas,Athena	Teacher, Performing Arts	F	$95,529	Seaton ES
Kouri,Carolyn Grace	Teacher, General Secondary	F	$95,529	Deal JHS
Kovacs,Luke	Teacher, PE	F	$95,529	Janney ES
Kozel,Joseph	Teacher, General Elementary	F	$95,529	Key ES
Kraemer,Lauren Groves	Social Worker	F	$95,529	Miner ES
Krohn,Joshua S.	Teacher, Music	F	$95,529	Brent ES
Kulpa,Michael Z	Teacher, Special Ed.	F	$95,529	Office of Teaching and Learnin
Kyles,Epernay	Teacher, General Elementary	F	$95,529	Seaton ES
Ladson,Rosette	School Counselor, Bilingual	F	$95,529	Powell ES
Lagdameo,Katherine Marie	Teacher, Language Acquisition	F	$95,529	Mann ES
Lagdameo,Katherine Marie	Teacher, Language Acquisition	F	$95,529	Mann ES
Lamers,Ann Jee	Teacher, General Elementary	F	$95,529	Lafayette ES
Lancaster,Kate	Social Worker	F	$95,529	Ballou Stay
Langen,Michael	Teacher, Special Ed.	F	$95,529	Thomson ES
Latagan,Mariecrist	Coach, Instructional	F	$95,529	MacFarland MS
Latortue-Driza,Stephanie	Teacher, Special Ed.	F	$95,529	Thomas ES
Lawrence,Dwayne	THERAPIST,OCCUPATIONAL	F	$95,529	Office of Teaching and Learnin
Leavitt,Jonathan	Teacher, General Elementary	F	$95,529	School Within School @ Goding
Lee,Celestina	Teacher, General Elementary	F	$95,529	Garrison ES
Lee,Tandra	Social Worker	F	$95,529	Hearst ES

Q2 Attachment_DCPS FY20 Schedule A

*data as of 1.31.2021

Name	Title	Vac Stat	Salary	Department Name
Leed,Robin	Teacher, Art	F	$95,529	Janney ES
Leigh-Herring,Shakeya E.	Teacher, Art	F	$95,529	Dorothy Height ES
Lemere,Joshua	Teacher, General Elementary	F	$95,529	Key ES
Lesniewicz,Amber	Teacher, General Secondary	F	$95,529	Columbia Heights EC
Leverette,Candace	Teacher, General Secondary	F	$95,529	Eliot JHS
Lewal,Promithious	Teacher, General Elementary	F	$95,529	Shepherd ES
Lewis -Samuels,Janice	Teacher, General Secondary	F	$95,529	Deal JHS
Lewis,Crystal	Teacher, Special Ed.	F	$95,529	Ron Brown College Prep HS
Lewis,Neely	Specialist, Library/Media	F	$95,529	LaSalle ES
Leyva Cruz,Jenna Leyva	Teacher, Special Ed.	F	$95,529	Barnard ES
Liebeskind,Adam	Coach, Instructional	F	$95,529	Takoma ES
Locher,Britany	Teacher, Special Ed.	F	$95,529	Jefferson Academy
Lockett,CHRISTIA MJ	Teacher, Special Ed.	F	$95,529	Dunbar SHS
López,José	Teacher, Foreign Language	F	$95,529	Watkins ES
Lorenzen,Jere	Teacher, General Elementary	F	$95,529	School Within School @ Goding
Lott,Valerie Corrine	Social Worker	F	$95,529	Anacostia SHS
Lucas Scott,LaShonda	SPEECH PATHOLOGIST	F	$95,529	Office of Teaching and Learnin
Lynch,Thomas	Teacher, General Elementary	F	$95,529	Truesdell ES
Lyons,Deborah D	Teacher, Special Ed.	F	$95,529	Anacostia SHS
Machi,Maurizio	School Counselor, Bilingual	F	$95,529	Raymond ES
Maddrey,Lacey N.	Social Worker	F	$95,529	Wilson SHS
Malcolm,Elizabeth Anne	Teacher, General Secondary	F	$95,529	Columbia Heights EC
Manoel,Leticia	Social Worker	F	$95,529	Reed Marie LC
Marquez,Juana	School Counselor, Bilingual	F	$95,529	Reed Marie LC
Marquez,Julia Elizabeth	Teacher, Foreign Language	F	$95,529	Takoma ES
Marquez,Lalla R.	Teacher, General Elementary	F	$95,529	Stoddert ES
Marsie-Hazen,Eleni	Teacher, General Elementary	F	$95,529	LaSalle ES
Martin Garcia,Adrian	Teacher, Early Childhood	F	$95,529	Reed Marie LC
MARTIN,CRYSTAL CHERI	Teacher, Special Education	F	$95,529	Kramer MS
Martin,Jose	Teacher, Early Childhood	F	$95,529	Bruce-Monroe ES
Martin,Kasi	Teacher, General Elementary	F	$95,529	Nalle ES
Martinez Rincon,Susana	Teacher, Foreign Language	F	$95,529	Wilson SHS
Massey,Don	Teacher, General Secondary	F	$95,529	Coolidge SHS
Mathis,Courtney	Teacher, General Elementary	F	$95,529	Plummer ES
Matthews,Rhoda S	Social Worker	F	$95,529	Beers ES
Maubouche,Jennah	Teacher, Language Acquisition	F	$95,529	Takoma ES
Mayo,Joy Tiffany	Social Worker	F	$95,529	Malcolm X ES
Mc Intyre,Evelyn Lois	Teacher, General Elementary	F	$95,529	Shepherd ES
McAllister,Brittany Joy	Teacher, General Elementary	F	$95,529	Seaton ES
McCardell,Kia	Teacher, General Elementary	F	$95,529	Dorothy Height ES
Mccorvey,Kandiis S	Teacher, Special Ed.	F	$95,529	Anacostia SHS
McCoy,Marketta	Social Worker	F	$95,529	Truesdell ES
McDermott,Grace	Teacher, General Secondary	F	$95,529	Eastern SHS
McDougal,Raymond	Teacher, General Secondary	F	$95,529	Eastern SHS
McFarlane,Neville	Teacher, General Secondary	F	$95,529	Ballou SHS
McGinty,Sean	Teacher, Language Acquisition	F	$95,529	Brightwood ES
McGlone,Erica	Teacher, General Secondary	F	$95,529	Brookland MS
Mclaughlin,Jennifer A	Teacher, General Secondary	F	$95,529	Wilson SHS
McVey-Finney,Nathaniel	Teacher, General Secondary	F	$95,529	Deal JHS
Medina,Gina M.	Teacher, Language Acquisition	F	$95,529	Bancroft ES
Medina,Luis A.	Teacher, General Elementary	F	$95,529	Houston ES
Medina,Patricia	Teacher, General Elementary	F	$95,529	Tyler ES
Medley,Gricell	Teacher, General Elementary	F	$95,529	Bancroft ES
Mengistu,Annie	Teacher, Special Ed.	F	$95,529	Deal JHS
Mesghenna,Eden	TEACHER,ESL,ELEMENTARY	F	$95,529	McKinley MS

Q2 Attachment_DCPS FY20 Schedule A

*data as of 1.31.2021

Name	Title	Vac Stat	Salary	Department Name
Meshberger,Susan A.	Teacher, General Elementary	F	$95,529	Janney ES
Metzger,Charity	Teacher, Performing Arts	F	$95,529	Takoma ES
Meyer,Jordan R	Teacher, General Elementary	F	$95,529	Bruce-Monroe ES
Miceli,Shanna	Teacher, Language Acquisition	F	$95,529	Garrison ES
Miller,Lauren B	School Counselor, ES	F	$95,529	Murch ES
Mills,Kendra	Teacher, Early Childhood	F	$95,529	Thomas ES
Minter,Vashti	Coach, Instructional	F	$95,529	Smothers ES
Mitchell,Brian J	Teacher, PE	F	$95,529	Brent ES
Mitchell,Marlena Letitia	Teacher, Foreign Language	F	$95,529	Dunbar SHS
Mitchell,Roy	Teacher, PE	F	$95,529	Cooke H.D. ES
Mitchell,Sandy	Teacher, Special Ed.	F	$95,529	Roosevelt STAY
MONTGOMERY,MODESTINE R	Teacher, Special Ed.	F	$95,529	River Terrace ES
moondi,mandeep	Teacher, Language Acquisition	F	$95,529	Wilson SHS
Moore,Lauren	Teacher, Special Ed.	F	$95,529	Mann ES
Morris,Marcia	Teacher, General Secondary	F	$95,529	Banneker SHS
Mullins,Melva	Social Worker	F	$95,529	Roosevelt STAY
Murphy,Heather	Teacher, General Elementary	F	$95,529	Langley EC
Mwavua,Daniel	Teacher, General Secondary	F	$95,529	Browne JHS
Nater,Patricia B.	Teacher, General Elementary	F	$95,529	Takoma ES
Negrón,Nelka	Teacher, Special Ed.	F	$95,529	Oyster - Adams Billingual S
Nelson,Quida D.	Teacher, Early Childhood	F	$95,529	Randle Highlands ES
Nero Jr.,Kenneth	Specialist, Library/Media	F	$95,529	Ron Brown College Prep HS
NEVERSON,BERNITHA	Teacher, Special Ed.	F	$95,529	Wilson J.O. ES
Newell,Jonee	Teacher, General Elementary	F	$95,529	Leckie ES
Newman,Cecilia D'Antonio	Teacher, General Secondary	F	$95,529	Deal JHS
Newman,Christopher	Teacher, General Secondary	F	$95,529	Anacostia SHS
Nguyen,Hanhdung	Teacher, General Elementary	F	$95,529	Van Ness ES
Nicholls,Maya	Teacher, General Secondary	F	$95,529	Cardozo SHS
Nichols,Brian	Teacher, Art	F	$95,529	Ron Brown College Prep HS
Nimer,Kawther K.	Social Worker	F	$95,529	Columbia Heights EC
Noble,David C	Teacher, General Elementary	F	$95,529	Beers ES
Norman,Lemeil	Teacher, PE	F	$95,529	Smothers ES
Nussbaum,Samantha	Teacher, General Secondary	F	$95,529	McKinley Technology SHS
Ocadiz-Rosales,Oscar	Teacher, General Elementary	F	$95,529	Bancroft ES
Oconner,Amilca	Teacher, Special Ed.	F	$95,529	Dunbar SHS
O'Connor,Safiya	Teacher, General Elementary	F	$95,529	Savoy ES
Ogunshakin,Cicely	Teacher, General Secondary	F	$95,529	Francis Stevens EC
Omotosho,Kimberly	Teacher, Special Ed.	F	$95,529	Hart MS
ONeal,Jasmin	Teacher, Career Education	F	$95,529	Dunbar SHS
OVERTON,KIMBERLEY A	Teacher, Early Childhood	F	$95,529	Langley EC
Page,Gillian Grace	Teacher, General Elementary	F	$95,529	Seaton ES
Paige,EDLINE	Teacher, General Elementary	F	$95,529	Peabody ES
Pajor,Laura C	Specialist, Reading	F	$95,529	Lafayette ES
Pall,Emily	Teacher, General Secondary	F	$95,529	Browne JHS
Panama,Camila	Teacher, Special Ed.	F	$95,529	Oyster - Adams Billingual S
Parrish,Llesenia	Social Worker	F	$95,529	Ballou SHS
Parrish,Rocky	Teacher, PE	F	$95,529	Hyde ES
Parson,Travis	Teacher, Music	F	$95,529	Roosevelt SHS
Payne,Tiffany M	Teacher, General Elementary	F	$95,529	Houston ES
Pazmino,Meghan	Teacher, Language Acquisition	F	$95,529	Tubman ES
Pearce,Alicia N	Social Worker	F	$95,529	Barnard ES
PELAEZ LOPEZ,LUZ MIREYA	Teacher, Language Acquisition	F	$95,529	Reed Marie LC
Penny,Tene R.	Teacher, Early Childhood	F	$95,529	Stanton ES
Perez Hanson,Gisele	Social Worker	F	$95,529	Oyster - Adams Billingual S
Perez,Diana	Teacher, Language Acquisition	F	$95,529	Columbia Heights EC

Q2 Attachment_DCPS FY20 Schedule A

*data as of 1.31.2021

Name	Title	Vac Stat	Salary	Department Name
Perkins,Zalika A.	Teacher, Art	F	$95,529	Watkins ES
Peteet,Tierra	Teacher, Special Ed.	F	$95,529	Deal JHS
Peterson,Tamia	Teacher, Special Ed.	F	$95,529	Patterson ES
Phifer,Paul A	Teacher, Music	F	$95,529	Wilson SHS
Phillips,Sherri Monique	Social Worker	F	$95,529	Johnson JHS
Pickar,Erin Lynne	SPEECH PATHOLOGIST	F	$95,529	Office of Teaching and Learnin
PICKARD II,CHARLES	Teacher, PE	F	$95,529	Luke C. Moore Academy SHS
Pickett,Milea	Specialist, Library/Media	F	$95,529	Randle Highlands ES
Pierson,Jennifer L.	Teacher, Special Ed.	F	$95,529	Bruce-Monroe ES
Pinnock-Gabbidon,Doreen	Teacher, General Elementary	F	$95,529	Burroughs ES
Popadich,Christine Lynn Elias	Teacher, Special Ed.	F	$95,529	Lafayette ES
Powell,Tyrone	Teacher, PE	F	$95,529	Johnson JHS
Pratt,Gillian	Teacher, General Secondary	F	$95,529	Brookland MS
Purvis,Carol	Teacher, General Elementary	F	$95,529	Barnard ES
Quimbley,Frederick	Teacher, General Secondary	F	$95,529	Coolidge SHS
Radix-Carter,Collin	Teacher, Early Childhood	F	$95,529	Mann ES
Ragland,Rae	Teacher, General Elementary	F	$95,529	Barnard ES
Ragland,Trace	Teacher, General Elementary	F	$95,529	Kelly Miller MS
Rahman,Mohammad	Teacher, PE	F	$95,529	Columbia Heights EC
Rahman,Zenobia	Teacher, General Elementary	F	$95,529	Walker-Jones ES
Raina,Stacey	SPEECH PATHOLOGIST	F	$95,529	Office of Teaching and Learnin
Rambus,Erica	Teacher, Special Ed.	F	$95,529	Roosevelt SHS
Ramirez,Alexander	Teacher, Special Ed.	F	$95,529	Roosevelt STAY
Rapoza,Lisa	Teacher, Special Ed.	F	$95,529	Bunker Hill
Raymond,Lindsay	Teacher, PE	F	$95,529	BARD DC
Razzak,Zakiya	Social Worker	F	$95,529	Coolidge SHS
Renaud,Kioma	Teacher, Special Ed.	F	$95,529	Garrison ES
Resnik,Jessica	Teacher, Foreign Language	F	$95,529	Brookland MS
Restak,Jennifer M.	Teacher, General Secondary	F	$95,529	Ballou Stay
REVELL,DIAMOND MICKLEBERRY	Teacher, Special Education	F	$95,529	Luke C. Moore Academy SHS
Rice,Alison	Teacher, General Elementary	F	$95,529	IDA B WELLS MS
Rice,Thulile	Teacher, FSS Resource	F	$95,529	LaSalle ES
Richards Jr.,Michael	Teacher, PE	F	$95,529	Harris C.W. ES
Richmond,Jacquelyn	Teacher, PE	F	$95,529	Dunbar SHS
Richmond,Kenya	Teacher, General Elementary	F	$95,529	Leckie ES
Riling,Christine	Teacher, Early Childhood	F	$95,529	Langdon ES
Rios,Myrnaliz	Teacher, Art	F	$95,529	Raymond ES
Rivera,Sherette	Teacher, General Elementary	F	$95,529	Patterson ES
Robbins,Emily	Social Worker	F	$95,529	Nalle ES
ROBERSON,ANNE ELIZABETH	Teacher, Foreign Language	F	$95,529	Sousa MS
Robertson,Jonathan	Coach, Instructional	F	$95,529	Savoy ES
ROBINSON,HOPE C	Teacher, General Elementary	F	$95,529	Patterson ES
Rodriguez Alonso,Rebeca	Teacher, General Elementary	F	$95,529	Oyster - Adams Billingual S
rodriguez,marissa	Teacher, Language Acquisition	F	$95,529	Cardozo SHS
Rogo,Melissa	Teacher, General Secondary	F	$95,529	Phelps SHS
Romano,Linda	Psychologist (WTU)	F	$95,529	Jefferson Academy
Rowe,Quiana	Specialist, Library/Media	F	$95,529	Boone ES
Rudd,Bruce	Teacher, Vision	F	$95,529	Office of Teaching and Learnin
Rush,Amanda	Teacher, General Elementary	F	$95,529	West ES
Ryan,Kathleen	Teacher, Language Acquisition	F	$95,529	Columbia Heights EC
Sadie,Amanda	Teacher, Early Childhood	F	$95,529	Brightwood ES
Samuels,Jameelah	Teacher, General Secondary	F	$95,529	Brightwood ES
Sanders,Charisse	Teacher, Art	F	$95,529	Barnard ES
Sansing,Erica	Teacher, General Secondary	F	$95,529	Kelly Miller MS
Satlin,Jennifer	Teacher, Language Acquisition	F	$95,529	Wilson SHS

Q2 Attachment_DCPS FY20 Schedule A

*data as of 1.31.2021

Name	Title	Vac Stat	Salary	Department Name
Saunders,Tanaya	THERAPIST,OCCUPATIONAL	F	$95,529	Office of Teaching and Learnin
Sawyer,Amber	Teacher, General Elementary	F	$95,529	Ross ES
Schmitt,SAREETA	Teacher, General Secondary	F	$95,529	School w/out Walls SHS
Schneider,Beth	SPEECH PATHOLOGIST	F	$95,529	Office of Teaching and Learnin
SCOFIELD,ALYSIA C	Teacher, General Elementary	F	$95,529	School Within School @ Goding
Scopino,Ausra I	Teacher, Language Acquisition	F	$95,529	Cooke H.D. ES
SCOTT,ERIN B.	Teacher, General Elementary	F	$95,529	Shepherd ES
Segura,Jhony	Teacher, Language Acquisition	F	$95,529	Francis Stevens EC
SENEQUE,RONNIE	Teacher, General Secondary	F	$95,529	Brookland MS
Senior,Josh	Teacher, PE	F	$95,529	Miner ES
Senn,Sabrina	Teacher, General Elementary	F	$95,529	Malcolm X ES
SHARP,SHARAE A	Social Worker	F	$95,529	Brookland MS
Sherman,Edgina Cornelia	Social Worker	F	$95,529	OFFICE OF EQUITY
Siegel,Micah	Teacher, General Elementary	F	$95,529	Francis Stevens EC
Simmons,Shameka	Teacher, General Elementary	F	$95,529	Boone ES
Simmons-Bradshaw,LaKesha	Teacher, General Elementary	F	$95,529	Miner ES
Simms,Howard	Teacher, Special Ed.	F	$95,529	Aiton ES
SIMPSON,ESRA C	Teacher, Special Ed.	F	$95,529	Thomas ES
Simpson,Lorne	Teacher, General Secondary	F	$95,529	Ron Brown College Prep HS
Slatin,Rebecca	Teacher, Special Ed.	F	$95,529	Bancroft ES
Smith,Kenneth	Teacher, Special Ed.	F	$95,529	LaSalle ES
Smith,Kristen	Teacher, General Elementary	F	$95,529	Brightwood ES
Smith,Molly D	Social Worker	F	$95,529	Stuart Hobson MS
Smith,Nicole	Teacher, General Secondary	F	$95,529	Hart MS
Smith,Tiane	Teacher, Early Childhood	F	$95,529	Raymond ES
Snodgrass,Jennifer Marie	Teacher, Early Childhood	F	$95,529	Malcolm X ES
SOCIAL,KIARA	Teacher, General Elementary	F	$95,529	Garrison ES
Solomon,Sara	Social Worker	F	$95,529	Janney ES
Soloway,Anna	Social Worker	F	$95,529	Francis Stevens EC
Soo-Hoo,Mirenda	Teacher, Special Ed.	F	$95,529	Beers ES
Southern,Sia	Social Worker	F	$95,529	Cardozo SHS
Sowers,Tereasa Y.	Teacher, General Secondary	F	$95,529	Anacostia SHS
Sparkes,Andrew	Teacher, General Elementary	F	$95,529	Mann ES
SPARROW,ABIGAIL	Teacher, General Elementary	F	$95,529	Maury ES
Spears,Tiffany	Teacher, General Elementary	F	$95,529	Browne JHS
Spellacy,Katherine	Teacher, General Secondary	F	$95,529	Maury ES
Spellman,Patricia	Social Worker	F	$95,529	Brightwood ES
Spence,Victoria	Teacher, General Elementary	F	$95,529	Garrison ES
Spinks,Jason	Teacher, PE	F	$95,529	Dunbar SHS
St.Clair,Nekia Deneen	Social Worker	F	$95,529	Cardozo SHS
stewart,Charles	Teacher, Special Ed.	F	$95,529	Ballou SHS
Stewart,Paul P.	Teacher, Foreign Language	F	$95,529	Ross ES
Stewart,Tiana	Teacher, General Elementary	F	$95,529	Aiton ES
Stokes,Bonjie	Teacher, General Elementary	F	$95,529	Simon ES
Stone,Charmaine	Teacher, General Elementary	F	$95,529	Takoma ES
Sullivan,Sherrelle	Teacher, Early Childhood	F	$95,529	Brightwood ES
SUMMERS,TINEAL	Teacher, Special Ed.	F	$95,529	Moten ES
Swartz,Ashley	Teacher, Special Ed.	F	$95,529	Lafayette ES
TABABAN,ANGELA N	Teacher, Special Ed.	F	$95,529	River Terrace ES
Tarzia,Anthony	Teacher, General Elementary	F	$95,529	Eaton ES
Taylor,Hannah	Teacher, Early Childhood	F	$95,529	Moten ES
Taylor,Michael	Teacher, General Secondary	F	$95,529	Hart MS
Thiam,Mame F.	Teacher, Language Acquisition	F	$95,529	Brightwood ES
Thomas,Amber	Teacher, General Secondary	F	$95,529	Deal JHS
Thomas,Darius	Teacher, General Elementary	F	$95,529	Browne JHS

Q2 Attachment_DCPS FY20 Schedule A

*data as of 1.31.2021

Name	Title	Vac Stat	Salary	Department Name
Thomas,Melissa	Teacher, General Secondary	F	$95,529	Deal JHS
Thomas,Robert	Teacher, Special Ed.	F	$95,529	Kelly Miller MS
Thomas,Samantha	Teacher, General Elementary	F	$95,529	Browne JHS
Thompson,Kathy	Teacher, Foreign Language	F	$95,529	McKinley Technology SHS
Thompson,Kerel	Teacher, General Secondary	F	$95,529	Whittier ES
Tilghman,Christina	Teacher, General Secondary	F	$95,529	Eastern SHS
Tofte,Elizabeth	Teacher, Language Acquisition	F	$95,529	Barnard ES
Treaster,Brandy	Teacher, General Elementary	F	$95,529	Brightwood ES
Tseng,Sarah	Speech Language Pathologist (W	F	$95,529	Office of Teaching and Learnin
Turmail,Eve-Lyn C.	Teacher, General Elementary	F	$95,529	Stoddert ES
Turnage,Gayle	SPEECH PATHOLOGIST	F	$95,529	Office of Teaching and Learnin
Turner,Chevon	Teacher, General Secondary	F	$95,529	McKinley MS
TURNER,GNIVRI H.	Teacher, General Elementary	F	$95,529	Thomas ES
Turner,Matthew	Teacher, General Secondary	F	$95,529	Cardozo SHS
van Norden,Ashley	Teacher, Special Ed.	F	$95,529	Payne ES
VanderSluis - Johnston,Bethan	Social Worker	F	$95,529	LaSalle ES
VANDIVIER,ELIZABETH LOUISE	Specialist, Library/Media	F	$95,529	Hearst ES
Vargas Julio,Daniel E	Teacher, Language Acquisition	F	$95,529	Roosevelt SHS
Vargas,Jennifer S	Social Worker	F	$95,529	Cardozo SHS
Vaughn,Deanna Michelle	Teacher, Language Acquisition	F	$95,529	Roosevelt SHS
Vaughn,Jr.,Benjamin	Teacher, General Elementary	F	$95,529	Truesdell ES
Verdegaal,Bobbie	Coach, Instructional	F	$95,529	Cardozo SHS
VIADO,BLESELDA	Teacher, Special Ed.	F	$95,529	River Terrace ES
Villano,Ariel	Teacher, Early Childhood	F	$95,529	Plummer ES
Vineyard,Rebekah	Teacher, Art	F	$95,529	McKinley MS
Voigt,Sarah	Teacher, General Elementary	F	$95,529	Leckie ES
Walczyk,Kristen E.	Teacher, Special Ed.	F	$95,529	Patterson ES
Walden,Mische A.	School Counselor, MS	F	$95,529	Johnson JHS
Walker,Patricia	SPEECH PATHOLOGIST	F	$95,529	Office of Teaching and Learnin
Wallin,Lee	Teacher, General Elementary	F	$95,529	Whittier ES
Ward,Darius	Teacher, General Secondary	F	$95,529	Anacostia SHS
Warren,Fatimah	Social Worker	F	$95,529	Takoma ES
Warren,Jovanda	Teacher, General Secondary	F	$95,529	Columbia Heights EC
Warshof,Allison	Social Worker	F	$95,529	Murch ES
Washington,Ebony	THERAPIST,OCCUPATIONAL	F	$95,529	Office of Teaching and Learnin
Watkoski,Matthew	Teacher, General Elementary	F	$95,529	Brookland MS
Watson,Tia	Teacher, Special Ed.	F	$95,529	Ballou SHS
Watts,Andrea D	Social Worker	F	$95,529	Beers ES
Weiner,Elizabeth	Teacher, Language Acquisition	F	$95,529	Dorothy Height ES
Welters,Dawn	Teacher, Special Education	F	$95,529	Payne ES
Werstuik,Sarah L.	Teacher, General Elementary	F	$95,529	Brent ES
Whitaker,Shannon	Teacher, Early Childhood	F	$95,529	Noyes ES
White,Antoinette	Teacher, Early Childhood	F	$95,529	Harris C.W. ES
Wiggins,Kia	Teacher, General Elementary	F	$95,529	Smothers ES
Williams,Keturah	Teacher, General Elementary	F	$95,529	Takoma ES
Williams,Kimberly N.	Psychologist (WTU)	F	$95,529	Truesdell ES
Williams,Madelynne C	Teacher, Special Ed.	F	$95,529	Kelly Miller MS
Williams,Nikea A.	Teacher, Special Ed.	F	$95,529	Beers ES
Williams,Tanya	Specialist, Reading	F	$95,529	Hendley ES
Williams,Tinesha C.	SPEECH PATHOLOGIST	F	$95,529	Office of Teaching and Learnin
WILLIAMS-CARR,SHANNA N	Teacher, General Elementary	F	$95,529	Maury ES
Willis,Melissa Antoinette	Social Worker	F	$95,529	IDA B WELLS MS
Willoughby,Malcolm	Teacher, Music	F	$95,529	School w/out Walls SHS
Winters,Kayla	Coach, Instructional	F	$95,529	Amidon ES
wittschen,bernadette	Social Worker	F	$95,529	Jefferson Academy

Q2 Attachment_DCPS FY20 Schedule A

*data as of 1.31.2021

Name	Title	Vac Stat	Salary	Department Name
Womble,Frances Emily	Teacher, General Elementary	F	$95,529	Brightwood ES
Wood,Alaina M.	Teacher, General Secondary	F	$95,529	Excel Academy
Wooten,Kathryn	Teacher, Foreign Language	F	$95,529	Deal JHS
Worthy,Teffiney	Teacher, Special Ed.	F	$95,529	Whittier ES
Wright,Deanna Denise	Teacher, General Elementary	F	$95,529	Boone ES
Wright,Nairobi Yasmeen	Social Worker	F	$95,529	Hart MS
Wulwick,Karyn	Teacher, General Elementary	F	$95,529	Mann ES
WURSTER,CRISTINA MARIE CRAIG	Teacher, General Elementary	F	$95,529	Mann ES
Yesmin,Towhida	Teacher, Special Ed.	F	$95,529	Burrville ES
Young,Anthony	Coach, Intervention (FSS)	F	$95,529	Coolidge SHS
Young,Aryanne	Teacher, General Elementary	F	$95,529	LaSalle ES
Young,Charmaine	Speech Language Pathologist (W	F	$95,529	Office of Teaching and Learnin
Young,Stephanie	Social Worker	F	$95,529	Brent ES
Yutesler,Kelly	Teacher, General Secondary	F	$95,529	Jefferson Academy
Zinkgraf,Anna	Teacher, Early Childhood	F	$95,529	Langley EC
	Specialist, Library/Media	V	$95,529	Luke C. Moore Academy SHS
	Specialist, Library/Media	V	$95,529	Luke C. Moore Academy SHS
Akingbohungbe,Bode	Specialist	F	$95,166	OFFICE OF EQUITY
Alexander,Demetrius	Specialist, ECE Instruction	F	$95,166	OFFICE OF ELEMENTARY SCHOOLS
Atlee,Christie	PROGRAM SPECIALIST	F	$95,166	Office of Family and Public En
Backels,Adam	PROGRAM SPECIALIST	F	$95,166	Office of the Chief Operating
Ballard,Courtney	Specialist, Resolution	F	$95,166	Office of Teaching and Learnin
Berkey,Margaret Thompson	Specialist,OSTP	F	$95,166	Office of Teaching and Learnin
Berry,Cathy	Specialist	F	$95,166	OFFICE OF THE CHIEF BUSINESS O
Brew,Andrea L	Specialist	F	$95,166	OFFICE OF SCHOOL DESIGN AND CO
Brooks,DeAndra Simone	PROGRAM SPECIALIST	F	$95,166	OFFICE OF EQUITY
Bryant,Shontee	PROGRAM SPECIALIST	F	$95,166	OFFICE OF SECONDARY SCHOOLS
Burkett,Kate	Specialist	F	$95,166	Office of Teaching and Learnin
Caffee-Glenn,Dana	Specialist, EC Prof. Learning	F	$95,166	OFFICE OF ELEMENTARY SCHOOLS
Cafferty,Brigid	Specialist	F	$95,166	Office of Teaching and Learnin
Carter,Emily	PROGRAM SPECIALIST	F	$95,166	OFFICE OF SECONDARY SCHOOLS
Cuddy,Melissa	Specialist, ECE Instruction	F	$95,166	OFFICE OF ELEMENTARY SCHOOLS
Damich,Lindsay	Specialist, ECE Instruction	F	$95,166	OFFICE OF EQUITY
De Javier,Vicki	Specialist, Language Access	F	$95,166	Office of Teaching and Learnin
DiCarlo,Ashley	PROGRAM SPECIALIST	F	$95,166	Office of Teaching and Learnin
English,Akilah	PROGRAM SPECIALIST	F	$95,166	Office of Teaching and Learnin
Flournoy,Charlotte R	Specialist	F	$95,166	Office of the Chief of Staff
Fuller,Jennifer Gifty	Manager, Curricular Innovation	F	$95,166	Office of Teaching and Learnin
Goode,Lisa A.	Specialist, ECE Family Support	F	$95,166	OFFICE OF ELEMENTARY SCHOOLS
Gruber,Marisa	PROGRAM SPECIALIST	F	$95,166	Office of Teaching and Learnin
Hogan,Amelia	PROGRAM SPECIALIST	F	$95,166	OFFICE OF SECONDARY SCHOOLS
Jones,Fallon	Specialist	F	$95,166	OFFICE OF EQUITY
Keys,Gizelle	Specialist, ECE Instruction	F	$95,166	OFFICE OF ELEMENTARY SCHOOLS
Moreau,Sydney A	Specialist	F	$95,166	Office of the Chief Operating
Munson,Tiffany	PROGRAM SPECIALIST	F	$95,166	OFFICE OF ELEMENTARY SCHOOLS
Nettles,Carlton E	Specialist	F	$95,166	Office of Talent and Culture
Nguyen,Thanh T	PROGRAM SPECIALIST	F	$95,166	OFFICE OF SCHOOL DESIGN AND CO
Oladipo,Samuel	Specialist	F	$95,166	OFFICE OF EQUITY
Pankratov,Dimitri	PROGRAM SPECIALIST	F	$95,166	Office of the Chief Operating
Parker,Wendy	Specialist	F	$95,166	Office of Teaching and Learnin
Payne,David	Specialist	F	$95,166	Office of Teaching and Learnin
Perry Jr.,Ronald G	Specialist, Student Supports	F	$95,166	OFFICE OF EQUITY
Rana,Shalu	PROGRAM SPECIALIST	F	$95,166	Office of Teaching and Learnin
Roach,Dereka	PROGRAM SPECIALIST	F	$95,166	OFFICE OF THE CHIEF BUSINESS O
Ruffin,Joi	Specialist, Facility Mgmt	F	$95,166	Office of the Chief Operating

Q2 Attachment_DCPS FY20 Schedule A

*data as of 1.31.2021

Name	Title	Vac Stat	Salary	Department Name
Salahuddin,Michele J.	Specialist	F	$95,166	Office of the Chief Operating
Schiffhauer,Megan A.	Specialist, ECE Instruction	F	$95,166	OFFICE OF EQUITY
Schneider,Emily	Specialist, Budget Support/Str	F	$95,166	OFFICE OF RESOURCE STRATEGY
Shepard,Ernest	Specialist, CARE	F	$95,166	Office of the Chief Operating
Simmons,Schanta	Specialist, ECE Family Support	F	$95,166	OFFICE OF ELEMENTARY SCHOOLS
Smith,Dyana	Specialist, ECE Instruction	F	$95,166	OFFICE OF ELEMENTARY SCHOOLS
Smith,Kevin Benjamin	Specialist	F	$95,166	Office of the Chief Operating
Sorg,Amanda	PROGRAM SPECIALIST	F	$95,166	Office of Teaching and Learnin
Stanley,Taylor	PROGRAM SPECIALIST	F	$95,166	Office of Family and Public En
Vance,Timothy	Specialist, 504	F	$95,166	OFFICE OF EQUITY
Vogel,Jessica A.	PROGRAM SPECIALIST	F	$95,166	Office of Teaching and Learnin
Washington,Danaya	PROGRAM SPECIALIST	F	$95,166	OFFICE OF ELEMENTARY SCHOOLS
Wasser,Ian	PROGRAM SPECIALIST	F	$95,166	OFFICE OF SCHOOL DESIGN AND CO
Weekes,Monique D	Specialist, Risk Management	F	$95,166	Office of the Chief Operating
Weston,Sarah J.	Specialist	F	$95,166	OFFICE OF ELEMENTARY SCHOOLS
Chapman-Kassa,Aretha I.	Paralegal Specialist	F	$95,111	Office of the General Cou
Howard,Grant	Instructor, JROTC (ET-15)	F	$94,984	Ron Brown College Prep HS
Boone,Dewayne	Dean of Students	F	$94,782	Columbia Heights EC
Bowens,Leala	Dean of Students	F	$94,782	Columbia Heights EC
Buxbaum,John	Manager, Strategy & Logistics	F	$94,782	Takoma ES
Carroll,Kevin	COORDINATOR (ET)	F	$94,782	OFFICE OF ELEMENTARY SCHOOLS
Dabney,Doris T.	Coordinator, Special Ed	F	$94,782	Coolidge SHS
DeSanti,Kristen	Coordinator, Academy	F	$94,782	OFFICE OF SECONDARY SCHOOLS
Dorsey-Daniels,Danitra	Coordinator, Student Resource	F	$94,782	Ballou SHS
Ellis,Summer	Coordinator, Program	F	$94,782	McKinley Technology SHS
Espiritu,Maria	COORD,SPECIAL EDUCATION	F	$94,782	OFFICE OF ELEMENTARY SCHOOLS
Flaherty,Shannon	Coordinator, Special Ed	F	$94,782	Bancroft ES
Hayden,Donna	Coordinator, Program	F	$94,782	Duke Ellington School of Arts
JAMES,TRUDIANNE C	Coordinator, Special Ed	F	$94,782	Ballou Stay
Jenkins II,Bruce	Coordinator, Athletics & Activ	F	$94,782	Anacostia SHS
Jordan,Cortney	Coordinator, Program	F	$94,782	Ron Brown College Prep HS
Kennedy,Jamal	Dean of Students	F	$94,782	Hart MS
Kussaga,Ngina	Coordinator, Special Ed	F	$94,782	Capitol Hill Montessori@Logan
Morad,Daniela	Dean of Students	F	$94,782	Oyster - Adams Billingual S
PRICE,JAMES	Coordinator, Academy	F	$94,782	Roosevelt STAY
Sanchez,Channell	Coordinator, BCBA	F	$94,782	Walker-Jones ES
Scarboro,Seneca	Coordinator, Academy	F	$94,782	OFFICE OF SECONDARY SCHOOLS
Simmons III,Robert L.	Coordinator, Program	F	$94,782	Stuart Hobson MS
Stallworth,Janay	Dean of Students	F	$94,782	Harris C.W. ES
Vickerie,Maxim	Dean of Students	F	$94,782	Roosevelt STAY
Walker,William	Dean of Students	F	$94,782	Hart MS
Wall,Lakeisha	COORDINATOR (ET)	F	$94,782	OFFICE OF ELEMENTARY SCHOOLS
Arias,Cesar	Teacher, Foreign Language	F	$94,636	Patterson ES
Buckmon,Deborah	Teacher, Career Education	F	$94,636	Columbia Heights EC
Hill,Joyce E.	Teacher, General Elementary	F	$94,636	LaSalle ES
Jones,Kia V.	Teacher, General Secondary	F	$94,636	Banneker SHS
Moore,Dedra D	Teacher, General Elementary	F	$94,636	Barnard ES
Smith,Chia Kue	Teacher, General Elementary	F	$94,636	Eaton ES
SOTHERN,DONNA D	Teacher, Language Acquisition	F	$94,636	Cleveland ES
WICKERSHAM,TINLEY	Teacher, General Secondary	F	$94,636	Deal JHS
Brown,Helen W.	Teacher, General Elementary	F	$94,635	Thomas ES
Chase,Roshawnda	Teacher, General Elementary	F	$94,635	Patterson ES
Dawkins,Denise J.	Teacher, Early Childhood	F	$94,635	Hearst ES
Foster,Ali	Teacher, General Secondary	F	$94,635	McKinley MS
GIVENS,KELLEY R	Teacher, Art	F	$94,635	Eliot JHS

Q2 Attachment_DCPS FY20 Schedule A

*data as of 1.31.2021

Name	Title	Vac Stat	Salary	Department Name
Harrell,Dionne	Coach, Instructional	F	$94,635	Watkins ES
HAYES,CHERYL	Teacher, Early Childhood	F	$94,635	Walker-Jones ES
Haynes,Lisa S.	Teacher, Special Ed.	F	$94,635	Bunker Hill
Kyer,Cherie	Teacher, General Secondary	F	$94,635	Stuart Hobson MS
Lashley,Allison	Teacher, General Secondary	F	$94,635	Deal JHS
Long,Michelle	Teacher, Special Ed.	F	$94,635	Savoy ES
Mabry,Patrice Laurel	Teacher, PE	F	$94,635	Bruce-Monroe ES
Mathews,Trayon D.	Teacher, Language Acquisition	F	$94,635	Brightwood ES
Mistry,Premila	Teacher, Music	F	$94,635	Eaton ES
Perrotte,Janesse	Teacher, General Secondary	F	$94,635	Eastern SHS
RICE,ROBIN Y	Teacher, General Elementary	F	$94,635	Burrville ES
Rivera,Angelica	Teacher, Language Acquisition	F	$94,635	Oyster - Adams Billingual S
Sawyer,Moniqua R.	Coach, Instructional	F	$94,635	Eaton ES
SORIANO,JOSE	Teacher, Language Acquisition	F	$94,635	Roosevelt STAY
Thomas,Chandra	Teacher, Early Childhood	F	$94,635	Amidon ES
TINGLING-CLEMMONS,NZINGHA	Teacher, General Secondary	F	$94,635	Deal JHS
Torres-Garcia,Catalina	Teacher, General Elementary	F	$94,635	Bancroft ES
WILEY,CRYSTAL Y	Teacher, General Secondary	F	$94,635	Raymond ES
WILLIAMS,JACQUELINE D	Teacher, General Elementary	F	$94,635	Malcolm X ES
Yarbrough,Natawnya	Teacher, General Secondary	F	$94,635	Dunbar SHS
Martinez,Monica	Instructor, JROTC (ET-15)	F	$94,306	McKinley Technology SHS
Platt,Kayla	SPEECH PATHOLOGIST	F	$94,306	Office of Teaching and Learnin
Wright,luke	Instructor, JROTC (ET-15)	F	$94,306	Columbia Heights EC
Agbemabiese,Karen Yawa	Teacher, Special Ed.	F	$94,224	BARD DC
Berg,Jon	Teacher, General Elementary	F	$94,224	Brent ES
Boroughs,Deborah	Teacher, Special Ed.	F	$94,224	Stuart Hobson MS
Bulluck,Jason M.	Teacher, Art	F	$94,224	School w/out Walls SHS
Bush,Andrea	Psychologist (WTU)	F	$94,224	Barnard ES
Car'Mon,Abdu'l	Teacher, PE	F	$94,224	Ron Brown College Prep HS
Christian,Rebecca	Teacher, Early Childhood	F	$94,224	Moten ES
Collins,Casey	Teacher, PE	F	$94,224	Walker-Jones ES
Cruz,Orlando	Teacher, Music	F	$94,224	Oyster - Adams Billingual S
Deering,Joseph A	Teacher, Special Ed.	F	$94,224	Woodson H.D. SHS
Demus,LaAdah	Teacher, General Elementary	F	$94,224	Barnard ES
Driver,Deborah	Teacher, Special Ed.	F	$94,224	Kelly Miller MS
Feliz Perez,Danis Jesus	Teacher, Language Acquisition	F	$94,224	Roosevelt STAY
Green,Ronald	Teacher, General Secondary	F	$94,224	Roosevelt STAY
Harris,Tonya M.	Teacher, General Secondary	F	$94,224	Brookland MS
HOLMES JR,MELVIN V	Teacher, General Elementary	F	$94,224	Drew ES
howard,debra	Teacher, Special Education	F	$94,224	Burroughs ES
Huaman,Ricardo	Teacher, Foreign Language	F	$94,224	BARD DC
Johnson,Jacqueline	Teacher, General Secondary	F	$94,224	Dunbar SHS
Jones,Marci	Coach, Instructional	F	$94,224	Brightwood ES
Kamara,Samuel	Teacher, General Secondary	F	$94,224	Wilson SHS
Koenig,David L	Teacher, General Secondary	F	$94,224	IDA B WELLS MS
Lambert,Eleanore	Teacher, General Secondary	F	$94,224	BARD DC
Morrison,Brian	Teacher, General Secondary	F	$94,224	Ballou SHS
Murdaugh,Leslie	Teacher, Special Ed.	F	$94,224	Hendley ES
Nussbaum,Marjorie May	Teacher, General Secondary	F	$94,224	Jefferson Academy
Pinto,Miguel	Teacher, Language Acquisition	F	$94,224	Columbia Heights EC
ROLLE,VENOLA M	Teacher, Special Ed.	F	$94,224	Roosevelt SHS
Sarabia Acosta,Diana Lucia	Teacher, Foreign Language	F	$94,224	Webb - Wheatley ES
Sarmiento,Matilde	Teacher, Language Acquisition	F	$94,224	Oyster - Adams Billingual S
Smith,Jesse	Teacher, General Elementary	F	$94,224	King, ML ES
Stowe,Jamine	Teacher, Special Ed.	F	$94,224	School Within School @ Goding

Q2 Attachment_DCPS FY20 Schedule A

*data as of 1.31.2021

Name	Title	Vac Stat	Salary	Department Name
Washington,Lukishia	Specialist, Reading	F	$94,224	Ballou SHS
Wright,Pierre	Psychologist (WTU)	F	$94,224	McKinley MS
Colson,T.Michelle	Administrative Officer	F	$94,174	Cardozo SHS
Fells,Stacy A.	Administrative Officer	F	$94,174	Roosevelt SHS
Martinez,Leslie	Administrative Officer	F	$94,174	Kimball ES
McCall,Tiresias S	Administrative Officer	F	$94,174	Dunbar SHS
Smith,Kip Lynden	Administrative Officer	F	$94,174	School w/out Walls SHS
Carr,Dwaine	Manager, Connected Schools	F	$94,096	Langley EC
Cruz,Rosa A	School Counselor, Bilingual 11	F	$94,076	Columbia Heights EC
Hawkins,Ebonie	School Counselor, HS (11 Month	F	$94,076	Luke C. Moore Academy SHS
Jackson,Shantius	School Counselor, HS (11 month	F	$94,076	Roosevelt SHS
Joyner,Krystle	School Counselor, HS (11 month	F	$94,076	Cardozo SHS
Ortez-Aparicio,Patricia	School Counselor, Bilingual 11	F	$94,076	Columbia Heights EC
Upchurch,DeWhitney	School Counselor, HS (11 month	F	$94,076	BARD DC
yeboah-kankam,kwame	School Counselor, HS (11 month	F	$94,076	Columbia Heights EC
Sisco,Jeffery	Dean of Students	F	$93,710	Barnard ES
Studhalter,Casey	Program Analyst	F	$93,325	Policy & Sustainability 2
Hernandez,Gloria M.	Coordinator (SSO)	F	$93,279	Columbia Heights EC
Ramirez,Edgar I	Coordinator (SSO)	F	$93,279	Bruce-Monroe ES
Coufal,Megan	THERAPIST,OCCUPATIONAL	F	$92,924	Office of Teaching and Learnin
	PROJECT MANAGER (EG)	V	$92,748	Office of the Chief Operating
	PROJECT MANAGER (EG)	V	$92,748	OFFICE OF ELEMENTARY SCHOOLS
	PROJECT MANAGER (EG)	V	$92,748	OFFICE OF ELEMENTARY SCHOOLS
Boone,Nicole	Specialist, Compensatory Ed	F	$92,534	Office of Teaching and Learnin
Almonte,Lisbeth	PROGRAM SPECIALIST	F	$92,534	OFFICE OF SOCIAL, EMOTIONAL, A
Bean Robinson,Sharona	Specialist, CAT	F	$92,534	Office of Family and Public En
Bernini Pereira,Marice	Specialist	F	$92,534	Office of Teaching and Learnin
Bolding,Marchele	Specialist, ECE Family Support	F	$92,534	OFFICE OF ELEMENTARY SCHOOLS
Brissett,Eilanete	Specialist, ECE Family Support	F	$92,534	OFFICE OF ELEMENTARY SCHOOLS
Brooks,Wesley	Specialist, HR Data Reporting	F	$92,534	Office of Talent and Culture
Brundidge,Amanda	Specialist, Special Population	F	$92,534	Office of the Chief of Staff
Butler Neale,Danielle	Specialist	F	$92,534	OFFICE OF EQUITY
Butler,Krystal	Specialist	F	$92,534	OFFICE OF EQUITY
Caple,Alexander	PROGRAM SPECIALIST	F	$92,534	OFFICE OF SCHOOL DESIGN AND CO
Castro,Marialuz	Specialist, ECE Family Support	F	$92,534	OFFICE OF ELEMENTARY SCHOOLS
Claps,David	Specialist, Project Manager	F	$92,534	Office of the Chief Operating
CLIFTON,NICOLE S	Specialist	F	$92,534	OFFICE OF EQUITY
Cooke,Michaela	Specialist, Enrollment Ops	F	$92,534	OFFICE OF SCHOOL DESIGN AND CO
Copelin,Monique	PROGRAM SPECIALIST	F	$92,534	OFFICE OF ELEMENTARY SCHOOLS
Corson,Janet	Specialist, Library Programs	F	$92,534	Office of Teaching and Learnin
Delgado Veliz,Juan	Specialist,Teacher Selection	F	$92,534	Office of Talent and Culture
DIGGS,CHELSEA	Specialist, Audits	F	$92,534	Office of the Chief Operating
Dowell,Adam	Specialist, Athletics Data	F	$92,534	OFFICE OF ELEMENTARY SCHOOLS
Doze,Mark	PROGRAM SPECIALIST	F	$92,534	Office of Teaching and Learnin
Easterly,Lorie	PROGRAM SPECIALIST	F	$92,534	Office of Teaching and Learnin
Elliott,Sean	Specialist	F	$92,534	Office of Talent and Culture
Entzminger-Hinton,Oniyebiye	PROGRAM SPECIALIST	F	$92,534	Office of the Chief Operating
Farr,Sean	Specialist, ECE Family Support	F	$92,534	OFFICE OF ELEMENTARY SCHOOLS
Goodwin,Jasmine	Specialist, Prof Development	F	$92,534	Office of Teaching and Learnin
Grau,David	Specialist, Policy	F	$92,534	OFFICE OF INNOVATION AND SYSTE
Hable,Abigail	Specialist, Connected Schools	F	$92,534	OFFICE OF SCHOOL IMPROVEMENTS
Harris,Ebony	Specialist, Learning Mgmt Syst	F	$92,534	Office of Teaching and Learnin
Harris,Regina	PROGRAM SPECIALIST	F	$92,534	Office of Teaching and Learnin
Harrison,Carissa A	Specialist	F	$92,534	OFFICE OF EQUITY
Hawkins,Robin N.	Specialist, FNS Field Operatio	F	$92,534	Office of the Chief Operating

Q2 Attachment_DCPS FY20 Schedule A

*data as of 1.31.2021

Name	Title	Vac Stat	Salary	Department Name
hinkson,jermaine	Specialist, IT Asset Managemen	F	$92,534	Office of the Chief Operating
Hollins,Whitney	Specialist, ECE Instruction	F	$92,534	OFFICE OF ELEMENTARY SCHOOLS
Hubbard,Christopher J.	Specialist, Attendance	F	$92,534	OFFICE OF EQUITY
Johnson,Kimberly A	Specialist, Graduation	F	$92,534	OFFICE OF SECONDARY SCHOOLS
Johnson,Lateefah	Specialist	F	$92,534	Office of Teaching and Learnin
Justice,Melany	Specialist, Enrollment Ops	F	$92,534	OFFICE OF SCHOOL DESIGN AND CO
Kanellis,Mark	Specialist, Athletics	F	$92,534	OFFICE OF SECONDARY SCHOOLS
Karttunen,Kirsten A.	Specialist, Data & Performance	F	$92,534	OFFICE OF SCHOOL DESIGN AND CO
Kelly,Jessica	Specialist	F	$92,534	Office of Talent and Culture
Kennedy,Kathleen	Specialist, Budget & Operation	F	$92,534	OFFICE OF SOCIAL, EMOTIONAL, A
Kerbel,Allison	PROGRAM SPECIALIST	F	$92,534	OFFICE OF SCHOOL DESIGN AND CO
Kreisman,Florence E	PROGRAM SPECIALIST	F	$92,534	OFFICE OF ELEMENTARY SCHOOLS
Magana,Erika	PROGRAM SPECIALIST	F	$92,534	OFFICE OF EQUITY
Mane,Catrice	Specialist, Digital Learning	F	$92,534	Office of Teaching and Learnin
Manuel,Nicole	PROGRAM SPECIALIST	F	$92,534	Office of Teaching and Learnin
McKenzie,Tara N.	Specialist, HIV/STD Prev.	F	$92,534	OFFICE OF EQUITY
Moore,Larry	Specialist, Resolution	F	$92,534	Office of the Chief Operating
Noth,Alyssa	Specialist, Budget Support/Str	F	$92,534	OFFICE OF RESOURCE STRATEGY
Ortiz,Maria Raquel	Specialist, CAT	F	$92,534	Office of Family and Public En
Ou,Amanda	Specialist, Facility Mgmt	F	$92,534	Office of the Chief Operating
Pearson,Keona C.	Specialist, Spec Instruct Reso	F	$92,534	Office of Teaching and Learnin
Rifkin,Jonathan R.	PROGRAM SPECIALIST	F	$92,534	Office of the Chief Operating
Robertson,Danielle	Specialist, ECE Instruction	F	$92,534	OFFICE OF ELEMENTARY SCHOOLS
Robinson,Jessica	Specialist, Central IEP	F	$92,534	Office of Teaching and Learnin
Ryan,Timothy	PROGRAM SPECIALIST	F	$92,534	Office of Teaching and Learnin
Smith,Crystal	Specialist, CTE Special Projec	F	$92,534	OFFICE OF SECONDARY SCHOOLS
soloway,sonya	Specialist, Innovation	F	$92,534	OFFICE OF SCHOOL IMPROVEMENTS
Staton,Jodie	Specialist	F	$92,534	OFFICE OF ELEMENTARY SCHOOLS
Stezar,Callie Rebecca	Specialist	F	$92,534	Office of Teaching and Learnin
Sticklor-Lipson,Jessica	Specialist	F	$92,534	Office of the Chief Operating
Stretsbery,Brittney	Specialist, Nutri Compl & Part	F	$92,534	Office of the Chief Operating
Thom,Alexis	Specialist	F	$92,534	Office of Teaching and Learnin
Thorpe,Whitney	Specialist, ECE Family Support	F	$92,534	OFFICE OF ELEMENTARY SCHOOLS
Tinsley,Sarah	PROGRAM SPECIALIST	F	$92,534	Office of Teaching and Learnin
Tzow,Helen	OPERATION SPECIALIST	F	$92,534	OFFICE OF SCHOOL DESIGN AND CO
Verlin,Bijan	Specialist, CAT	F	$92,534	Office of Family and Public En
Vizian,Sonia	PROGRAM SPECIALIST	F	$92,534	OFFICE OF INNOVATION AND SYSTE
Weisgerber,Kelsey	PROGRAM SPECIALIST	F	$92,534	Office of the Chief Operating
Williams,Kendra	PROGRAM SPECIALIST	F	$92,534	OFFICE OF SECONDARY SCHOOLS
Williams,LaJuan	Specialist	F	$92,534	Office of the Chief Operating
Bailey,Patricia D	Administrative Officer	F	$91,759	Cardozo SHS
Duong,Hoa T.	Administrative Officer	F	$91,759	Office of Teaching and Learnin
Criner,Toni	Specialist, Transition (11)	F	$91,671	Ballou Stay
McCain,Elaine	Coordinator (CSO)	F	$91,609	Coolidge SHS
Anglero,Amaris	SPEECH PATHOLOGIST	F	$91,533	Office of Teaching and Learnin
Bain,David	Teacher, General Elementary	F	$91,533	Ludlow-Taylor ES
Barrett,Everton C.	Teacher, General Secondary	F	$91,533	Woodson H.D. SHS
BATIE,MELANIE	School Counselor, MS	F	$91,533	Sousa MS
Bowers,Lindsay	Teacher, Language Acquisition	F	$91,533	Maury ES
Brown,Lillian	Teacher, Special Ed.	F	$91,533	Ketcham ES
Burke,Patricia	Teacher, Special Ed.	F	$91,533	Takoma ES
Dang,Barbara	Coach, Instructional	F	$91,533	Langdon ES
Dickinson,Coreil R.	Teacher, General Elementary	F	$91,533	Watkins ES
Esad,Nijma A	Specialist, Library/Media	F	$91,533	Hart MS
Fennell,Jennaye	Teacher, General Elementary	F	$91,533	Capitol Hill Montessori@Logan

Q2 Attachment_DCPS FY20 Schedule A

*data as of 1.31.2021

Name	Title	Vac Stat	Salary	Department Name
Grear,Alyss	Teacher, Art	F	$91,533	Woodson H.D. SHS
HARRIS,DESTINI	Coach, Instructional	F	$91,533	Aiton ES
Harvest-Newsome,Nicole	Teacher, General Elementary	F	$91,533	Turner ES
Inger,Leah	Teacher, Music	F	$91,533	Ross ES
Isreal,James	Teacher, General Secondary	F	$91,533	Hart MS
King,Adrian	Specialist, Library/Media	F	$91,533	McKinley MS
Lainez,Isabel	Teacher, General Secondary	F	$91,533	OFFICE OF ELEMENTARY SCHOOLS
Lawson,Ashley	Coach, Instructional	F	$91,533	Takoma ES
Leonor,Michelle	Teacher, General Secondary	F	$91,533	MacFarland MS
Ligon,Lynia	Teacher, General Secondary	F	$91,533	Kelly Miller MS
Lipps,Ashley	Teacher, Language Acquisition	F	$91,533	LaSalle ES
Makonnen,Roman	Social Worker	F	$91,533	Cardozo SHS
Miles,Morrell	Teacher, General Secondary	F	$91,533	Ballou SHS
Miller,Oneika M.	Teacher, General Elementary	F	$91,533	Patterson ES
Nagaraj,Shilpa	Social Worker	F	$91,533	MacFarland MS
Nora-Meullion,LeVatrice	Teacher, General Secondary	F	$91,533	Kelly Miller MS
Person,Nakeisha	Teacher, Special Ed.	F	$91,533	Brightwood ES
Pratt,Judy	Teacher, Special Ed.	F	$91,533	Payne ES
Pyram,Erve	Teacher, General Secondary	F	$91,533	Columbia Heights EC
Rappaport Sanghvi,Rebecca	Coach, Instructional	F	$91,533	Maury ES
Reams-Pitts,Regina	Teacher, General Secondary	F	$91,533	Ron Brown College Prep HS
Robinson,Jermaine	Teacher, General Secondary	F	$91,533	Dunbar SHS
Roman,Kaitlyn	Teacher, General Elementary	F	$91,533	Ludlow-Taylor ES
Sconiers,Nathaniel	Teacher, PE	F	$91,533	Brookland MS
Shea,Ryan	Teacher, General Secondary	F	$91,533	IDA B WELLS MS
Shields,Sophia	Teacher, Early Childhood	F	$91,533	Hyde ES
Simon,Dwight	Teacher, General Secondary	F	$91,533	Columbia Heights EC
Sims,Brittany	Teacher, General Elementary	F	$91,533	Walker-Jones ES
Tomlinson,Jennie	Specialist, Library/Media	F	$91,533	Stuart Hobson MS
Tribble,Megan	Teacher, Language Acquisition	F	$91,533	Lafayette ES
vivas,kairo	Social Worker	F	$91,533	Brightwood ES
Wiebe,Jill	Teacher, General Elementary	F	$91,533	Mann ES
Yane,Walker	Teacher, General Secondary	F	$91,533	Wilson SHS
Blakeney,Jr.,Alphonso	Manager, Strategy & Logistics	F	$91,452	Truesdell ES
Coan,Alexandria	Manager, Strategy & Logistics	F	$91,452	Sousa MS
Dorsey,Danita	Coordinator, Student Resource	F	$91,452	Kramer MS
Grenier,Christopher	Coordinator, IB	F	$91,452	Eliot JHS
Hill,Torrance J.	Coordinator, Athletics & Activ	F	$91,452	Eastern SHS
Jackson,Kimberly Latrease	Manager, Strategy & Logistics	F	$91,452	Kelly Miller MS
Kim,Lywoo	COORDINATOR (ET)	F	$91,452	OFFICE OF ELEMENTARY SCHOOLS
Munzinger,Kimberly	Coordinator, BCBA	F	$91,452	Seaton ES
Price,Ashley	Coordinator, Special Ed	F	$91,452	Amidon ES
Prioleau,Ashley M	PROGRAM COORDINATOR (ETT)	F	$91,452	OFFICE OF ELEMENTARY SCHOOLS
Welch,Sekenia	Coordinator, Academy	F	$91,452	OFFICE OF SECONDARY SCHOOLS
Posteraro,Claire	THERAPIST, PHYSICAL	F	$91,410	Office of Teaching and Learnin
Adjei,Elena	Teacher, General Secondary	F	$90,905	McKinley Technology SHS
Bampoh,Victoria	Teacher, General Secondary	F	$90,905	BARD DC
Bannister,Tracy	Teacher, Special Ed.	F	$90,905	Payne ES
Barges,Valerie	SPEECH PATHOLOGIST	F	$90,905	Office of Teaching and Learnin
Burke,Mary	Teacher, Special Ed.	F	$90,905	McKinley MS
Chappell,Brian	Teacher, General Secondary	F	$90,905	BARD DC
Cherry,Labreia	Social Worker	F	$90,905	Truesdell ES
Coleman,Jernaya	Teacher, PE	F	$90,905	Roosevelt STAY
Collins,Sabrina	Teacher, General Secondary	F	$90,905	Dunbar SHS
Fanelli,Christen	Psychologist (WTU)	F	$90,905	Whittier ES

Q2 Attachment_DCPS FY20 Schedule A

*data as of 1.31.2021

Name	Title	Vac Stat	Salary	Department Name
Hay,Joan	THERAPIST,OCCUPATIONAL	F	$90,905	Office of Teaching and Learnin
Herchold,Jan	Teacher, General Secondary	F	$90,905	Eastern SHS
Hinkley,Emily	THERAPIST,OCCUPATIONAL	F	$90,905	Office of Teaching and Learnin
Key,Ashley	Teacher, Special Education	F	$90,905	Roosevelt STAY
Knight,Beverly	THERAPIST, PHYSICAL	F	$90,905	Office of Teaching and Learnin
Land,Sherilyn	Teacher, General Secondary	F	$90,905	Stanton ES
Maico,Maria Socorro	Teacher, Special Ed.	F	$90,905	River Terrace ES
Mauzy,Evgenia	Teacher, General Secondary	F	$90,905	Roosevelt STAY
McNeill,Alice	Teacher, Language Acquisition	F	$90,905	Seaton ES
Morris,Brian	Teacher, General Secondary	F	$90,905	Ballou SHS
Najam,Angela	Teacher, Special Education	F	$90,905	Columbia Heights EC
Page,Ronald	Teacher, Special Ed.	F	$90,905	McKinley MS
RENGIFO-CAICEDO,FERNANDO	SPEECH PATHOLOGIST	F	$90,905	Office of Teaching and Learnin
Roche,Robert	Teacher, Music	F	$90,905	Hardy MS
Rubino,Stefania	Teacher, Early Childhood	F	$90,905	Reed Marie LC
Saunders,Johnetta S	Social Worker	F	$90,905	Kramer MS
Scott,Mack	Teacher, General Secondary	F	$90,905	BARD DC
Sommer,Adam	Teacher, General Secondary	F	$90,905	Deal JHS
Sundberg,Kristy	Teacher, General Secondary	F	$90,905	McKinley Technology SHS
Symister,Melanie	THERAPIST,OCCUPATIONAL	F	$90,905	Office of Teaching and Learnin
Trowers,Antoine	Social Worker	F	$90,905	Lafayette ES
Turner,Richard A.	Teacher, General Secondary	F	$90,905	Cardozo SHS
UHURU,NZINGHA O	Teacher, Special Ed.	F	$90,905	King, ML ES
White,Dimitri	Psychologist (WTU)	F	$90,905	Kramer MS
Willimann,Carrie	Teacher, General Elementary	F	$90,905	Lafayette ES
Windless,Peggy	Teacher, General Elementary	F	$90,905	Walker-Jones ES
Zhang,Hongqin	Teacher, General Secondary	F	$90,905	Wilson SHS
Mitchell,Deja	School Counselor (12-month)	F	$90,742	Youth Service Center
Moore,Patrick	Teacher, Special Ed. (12)	F	$90,742	Youth Service Center
Sampleton,Harvest	Instructor, JROTC (ET-15)	F	$90,742	Phelps SHS
Akanni,Paula	Coordinator, BCBA	F	$90,531	River Terrace ES
Ali,Zindzi	SPEECH PATHOLOGIST	F	$90,531	Office of Teaching and Learnin
Archundia,Iris	Coordinator, BCBA	F	$90,531	Whittier ES
Hancock,Porsche	Psychologist (CSO)	F	$90,531	Office of Teaching and Learnin
Menachery,Jasmine	Occupational Therapist	F	$90,531	Office of Teaching and Learnin
Torres Arroyo,Melissa	SPEECH PATHOLOGIST	F	$90,531	OFFICE OF ELEMENTARY SCHOOLS
Ruiz,Sandra	School Counselor, Bilingual 11	F	$90,421	Roosevelt STAY
Welsh,Fayola C.	School Counselor, HS (11 month	F	$90,421	McKinley Technology SHS
Wesley,Jennifer	Instructor, JROTC (ET-15)	F	$90,056	Ron Brown College Prep HS
Abdelhamid,Mariam	Specialist, Budget Support/Str	F	$89,903	OFFICE OF RESOURCE STRATEGY
Alston,Michael A	PROGRAM SPECIALIST	F	$89,903	Office of the Chief Operating
Berg,Livia	PROGRAM SPECIALIST	F	$89,903	Office of the Chief Operating
Buren,Frances	Specialist, ECE Instruction	F	$89,903	OFFICE OF EQUITY
Carballo,Elizabeth	Specialist	F	$89,903	OFFICE OF ELEMENTARY SCHOOLS
Dantley,Makeya	PROGRAM SPECIALIST	F	$89,903	Office of the Chief Operating
Dela Cuesta,Matthew	Specialist, FNS	F	$89,903	Office of the Chief Operating
Gainey,Daisa	Specialist, RSP Recruitment	F	$89,903	Office of Talent and Culture
Harris,Courtney	Specialist, ECE Family Support	F	$89,903	OFFICE OF ELEMENTARY SCHOOLS
Kantzer,Madison	Specialist	F	$89,903	Office of Teaching and Learnin
Lee,Tonisha	PROGRAM SPECIALIST	F	$89,903	Office of the Chief Operating
Lenz,Steven	Specialist	F	$89,903	OFFICE OF THE CHIEF BUSINESS O
Lewis,Jonathan	Specialist, IT Asset Managemen	F	$89,903	Office of the Chief Operating
Louis,Karinthia	Specialist	F	$89,903	Office of the Chief Operating
Mappes,Ross	Specialist, Grant&Budget Comp	F	$89,903	Office of Teaching and Learnin
Moya,Hector	PROGRAM SPECIALIST	F	$89,903	Office of Teaching and Learnin

Q2 Attachment_DCPS FY20 Schedule A

*data as of 1.31.2021

Name	Title	Vac Stat	Salary	Department Name
Vari,Ellen	PROGRAM SPECIALIST	F	$89,903	Office of Teaching and Learnin
Hawkins,Devario	Manager, Special Education (B)	F	$89,868	Murch ES
VANHOOK,GLORIA C	Coordinator, Medicaid/IMPACT	F	$89,431	OFFICE OF THE CHIEF BUSINESS O
Carr,Shanteria	THERAPIST,OCCUPATIONAL	F	$89,381	Office of Teaching and Learnin
RICHBURG,ALEXIS M	Administrative Officer	F	$89,344	Coolidge SHS
ROBINSON Jr.,CHARLES A.	Administrative Officer	F	$89,344	Truesdell ES
Alexander,Clifford A	Teacher, PE	F	$89,294	Houston ES
Alexander,Erica	Teacher, Early Childhood	F	$89,294	Dorothy Height ES
Alvarado,Sally	Teacher, Language Acquisition	F	$89,294	Powell ES
Banks,Jason	Teacher, General Elementary	F	$89,294	LaSalle ES
Beasley,Antwyna	Teacher, General Secondary	F	$89,294	Ron Brown College Prep HS
Black,Deena C.	Teacher, General Elementary	F	$89,294	Tubman ES
Blackwell,Markeeta Anita	Teacher, General Elementary	F	$89,294	Thomas ES
Blasini,Doricelis	Teacher, General Elementary	F	$89,294	Bruce-Monroe ES
Brewer,Silvia A.	Teacher, Foreign Language	F	$89,294	Stuart Hobson MS
Brown,Lakeisha	Teacher, General Elementary	F	$89,294	Lafayette ES
Bryant,Shari D.	THERAPIST,OCCUPATIONAL	F	$89,294	Office of Teaching and Learnin
Carter,Cornell S.	Teacher, Early Childhood	F	$89,294	Garfield ES
Clark,Robert	Teacher, General Elementary	F	$89,294	Tyler ES
Clover,Samuel	Teacher, General Elementary	F	$89,294	Dorothy Height ES
cobb,stacey	Teacher, General Secondary	F	$89,294	Roosevelt SHS
Cuffy,Erika E.	Teacher, Music	F	$89,294	Harris C.W. ES
Dennard,Thomas	Teacher, Performing Arts	F	$89,294	Kimball ES
Dent,Mary K.	Teacher, Special Ed.	F	$89,294	Smothers ES
Easter,Debra R.	Teacher, General Elementary	F	$89,294	Beers ES
Evans,Mark	Teacher, PE	F	$89,294	Cardozo SHS
Fadika,Amzatu	Teacher, Special Ed.	F	$89,294	Amidon ES
Flemmings,Shokitha K	Teacher, General Secondary	F	$89,294	Roosevelt SHS
Forschner,Adam S.	Teacher, General Elementary	F	$89,294	Turner ES
French,Dwayne E.	Teacher, Career Education	F	$89,294	Ballou SHS
GARNER,CARMEN E	Teacher, Art	F	$89,294	Shepherd ES
Gentile,Kristen Anne	Teacher, Music	F	$89,294	Janney ES
Gonzalez,Radames	Teacher, Language Acquisition	F	$89,294	Columbia Heights EC
HALLUMS,PYRRHA	Teacher, Early Childhood	F	$89,294	Kimball ES
HARRIS,GERALDINE M	Teacher, General Elementary	F	$89,294	Miner ES
Hines,Gregory	Teacher, General Secondary	F	$89,294	Takoma ES
Hunter Brown,Valerie D.	Teacher, Early Childhood	F	$89,294	Houston ES
JACKSON,LASONYA M	Teacher, General Elementary	F	$89,294	Seaton ES
Kennedy,Etta C.	Teacher, General Elementary	F	$89,294	Plummer ES
Kohlbatz,Nantambu	Teacher, Career Education	F	$89,294	McKinley Technology SHS
LUCAS,CHERYL R	Teacher, General Secondary	F	$89,294	Luke C. Moore Academy SHS
Malkani,Sabina	Teacher, Language Acquisition	F	$89,294	Bruce-Monroe ES
Massenburg,Grover C	Teacher, Career Education	F	$89,294	Wilson SHS
Meehan,Caitlin	Teacher, General Elementary	F	$89,294	School Within School @ Goding
Melton,Cassandra	Teacher, PE	F	$89,294	Cardozo SHS
Modico,Mellissa	Teacher, General Elementary	F	$89,294	Janney ES
Moore,Gia	Teacher, Special Ed.	F	$89,294	Harris C.W. ES
Peake,Ayannie M	Teacher, Art	F	$89,294	Stanton ES
Peart,Jacqueline	Teacher, General Elementary	F	$89,294	Dorothy Height ES
POLLET,PAMELA A	Teacher, Art	F	$89,294	Key ES
Rubio Herrera,Hector	Teacher, Language Acquisition	F	$89,294	Nalle ES
Salazar,Suanny	Teacher, General Secondary	F	$89,294	MacFarland MS
SANDS JR,BENJAMIN C	Teacher, Music	F	$89,294	Coolidge SHS
Session,LaTanya	Specialist, Library/Media	F	$89,294	Takoma ES
Seward,Karen S.	Teacher, General Elementary	F	$89,294	Francis Stevens EC

Q2 Attachment_DCPS FY20 Schedule A

*data as of 1.31.2021

Name	Title	Vac Stat	Salary	Department Name
Shabazz,Islam Asad	Teacher, PE	F	$89,294	Savoy ES
Simmons,John	Teacher, General Elementary	F	$89,294	Takoma ES
Spriggs,Shantese U	Teacher, General Elementary	F	$89,294	Simon ES
Stephenson,Monica	Teacher, General Elementary	F	$89,294	Francis Stevens EC
Tackie,Solomon	Teacher, General Elementary	F	$89,294	Ketcham ES
Walker,Nikita	Teacher, Special Ed.	F	$89,294	Whittier ES
Washington,Phaedra	Teacher, General Elementary	F	$89,294	Garfield ES
WATSON,DARRELL	Teacher, Music	F	$89,294	Ballou SHS
WIGGINS-MERRICK,EVELYN L	Teacher, General Secondary	F	$89,294	Luke C. Moore Academy SHS
WOOD,BRIAN J	Teacher, Art	F	$89,294	Nalle ES
Davis,Useeth	Instructor, JROTC (ET-15)	F	$89,253	Roosevelt SHS
Coble,Kelley M.	Coordinator (SSO)	F	$89,239	Roosevelt STAY
Parker,Marvin D	Coordinator (SSO)	F	$89,239	Dunbar SHS
Acevedo,Felicia	Teacher, General Elementary	F	$88,869	Tubman ES
adelson,patricia	Coach, Instructional	F	$88,869	Moten ES
Agrall,Matthew	Teacher, General Elementary	F	$88,869	Barnard ES
Albanes,Jaclyn	Social Worker	F	$88,869	Luke C. Moore Academy SHS
Alexander,Crystal	Teacher, Special Ed.	F	$88,869	Browne JHS
Alfonso Rendón,Lizbeth Paola	Teacher, General Secondary	F	$88,869	MacFarland MS
Allen,Nicolette	Teacher, Early Childhood	F	$88,869	Barnard ES
Alvarez,Sandy	Teacher, Language Acquisition	F	$88,869	Bancroft ES
Anderson,Samantha	Teacher, General Elementary	F	$88,869	Aiton ES
Angulo,Karam	Teacher, Special Ed.	F	$88,869	IDA B WELLS MS
Arbiter,Barbara Ilene	Teacher, Special Ed.	F	$88,869	West ES
Ayers,Erin	Social Worker	F	$88,869	Lafayette ES
Azimi,Yeganeh	Teacher, General Secondary	F	$88,869	Deal JHS
Barbarino,Jaclyn	Teacher, Performing Arts	F	$88,869	Tyler ES
Bardach,David	Social Worker	F	$88,869	BARD DC
Barnett,Magen	Teacher, Special Ed.	F	$88,869	Van Ness ES
Barrera,Francisco	Teacher, Career Education	F	$88,869	McKinley Technology SHS
Bartell,Whitney	Teacher, General Elementary	F	$88,869	Simon ES
Barton,Toshiko Corbinook	Social Worker	F	$88,869	Aiton ES
Belai,Helen	Teacher, Language Acquisition	F	$88,869	Tubman ES
Bernard,Michele	Teacher, General Elementary	F	$88,869	Bruce-Monroe ES
Beshawred,Sara	Teacher, General Elementary	F	$88,869	Van Ness ES
Betha,Crystal	Teacher, Special Ed.	F	$88,869	Moten ES
Bettis,Barika	Teacher, General Secondary	F	$88,869	Takoma ES
Blackledge,Melody	Teacher, Special Ed.	F	$88,869	Roosevelt SHS
Blue,Kerissa	Teacher, General Secondary	F	$88,869	Dunbar SHS
Blye,Kiara	Teacher, General Secondary	F	$88,869	Roosevelt SHS
Bonds,Kadesha R.	Teacher, Career Education	F	$88,869	Wilson SHS
Boyd IV,Harold	Teacher, General Elementary	F	$88,869	Truesdell ES
BRADLEY,SUBRINA V	Teacher, Special Ed.	F	$88,869	Roosevelt STAY
Braxton,Kimberly	Teacher, Foreign Language	F	$88,869	Ron Brown College Prep HS
Broome,Mckinley	Teacher, General Secondary	F	$88,869	Stuart Hobson MS
BROWN,COURTNEY A	Teacher, Special Ed.	F	$88,869	Tyler ES
Brown,Lisa	Teacher, Special Ed.	F	$88,869	Woodson H.D. SHS
Brown,Tim	Teacher, PE	F	$88,869	Wilson SHS
Bryant,Crystal	Teacher, General Secondary	F	$88,869	Ludlow-Taylor ES
Burkett,Madeline	Teacher, General Elementary	F	$88,869	Seaton ES
Burnett,Amber	Teacher, General Secondary	F	$88,869	Jefferson Academy
Burnett,Otis	Teacher, General Elementary	F	$88,869	Lafayette ES
Burton,Ebony	Social Worker	F	$88,869	Ludlow-Taylor ES
Campbell,Toyeka	Teacher, General Secondary	F	$88,869	Ballou SHS
Cantave,Nathanaelle	Social Worker	F	$88,869	Cleveland ES

Q2 Attachment_DCPS FY20 Schedule A

*data as of 1.31.2021

Name	Title	Vac Stat	Salary	Department Name
Cantor,Emily	Speech Language Pathologist (W	F	$88,869	Office of Teaching and Learnin
Carter,Christine	Teacher, Career Education	F	$88,869	Wheatley
Cetlin,Jennifer	Teacher, General Elementary	F	$88,869	Tyler ES
Chapman,Cory	Teacher, Special Ed.	F	$88,869	MacFarland MS
choice,lewis	Teacher, General Elementary	F	$88,869	Thomson ES
cobb,ashley	Teacher, General Secondary	F	$88,869	Jefferson Academy
Cobb,Vanessa D.	Teacher, General Secondary	F	$88,869	Brightwood ES
Coleman,Jessica Renee	Social Worker	F	$88,869	Ballou SHS
Collins,Michael	Teacher, General Secondary	F	$88,869	Johnson JHS
Conyers,Liana	Teacher, Art	F	$88,869	BARD DC
Corbett,Niyah	Teacher, Special Ed.	F	$88,869	Eastern SHS
Crossett,Kris	Teacher, Special Ed.	F	$88,869	Ludlow-Taylor ES
Culver,Sharon	Teacher, Early Childhood	F	$88,869	Bunker Hill ES
D'Alelio,Denny	Teacher, Music	F	$88,869	Deal JHS
Daniels,Caitlin	Teacher, General Elementary	F	$88,869	Deal JHS
Daniels,Richard	Teacher, Art	F	$88,869	Patterson ES
Davis,Keona D.	Teacher, Early Childhood	F	$88,869	Beers ES
De Jong,Ramona M.	Social Worker	F	$88,869	Cooke H.D. ES
Dedmon,Kimberly	Teacher, General Elementary	F	$88,869	Aiton ES
Deegan,Margaret	Teacher, General Elementary	F	$88,869	Murch ES
Dennis,Laura	Coach, Instructional	F	$88,869	Brookland MS
Dorsey,Ashley	Teacher, Special Ed.	F	$88,869	Turner ES
Dougherty,Olivia	Teacher, Language Acquisition	F	$88,869	Cardozo SHS
DRAYTON,DANIEL	Teacher, Special Ed.	F	$88,869	Kramer MS
Drummond,Milele J.	Teacher, Special Ed.	F	$88,869	Dunbar SHS
Dunning,Lauren	Teacher, General Elementary	F	$88,869	Watkins ES
Egbuniwe,Pamela	Teacher, Early Childhood	F	$88,869	Cooke H.D. ES
Escalera,Félix	Teacher, PE	F	$88,869	Bancroft ES
Eudy,Miles	Teacher, Special Ed.	F	$88,869	Eliot JHS
Evans,Malcolm Lemar	Teacher, General Secondary	F	$88,869	Stuart Hobson MS
farley,cheryl	THERAPIST, PHYSICAL	F	$88,869	Office of Teaching and Learnin
Field,Lindsay	Teacher, General Elementary	F	$88,869	Lafayette ES
Fiesthumel,Alyse	Teacher, General Elementary	F	$88,869	Tubman ES
Fletcher,Rebecca	Teacher, Special Ed.	F	$88,869	Stanton ES
Flinn,Jessica	Teacher, Special Ed.	F	$88,869	Deal JHS
Freeland,Emmanuel	Teacher, Special Ed.	F	$88,869	Kramer MS
Freshley,Laura	Teacher, Special Ed.	F	$88,869	Columbia Heights EC
Friedlander,Rachael	Social Worker	F	$88,869	MacFarland MS
Fronk,Lindsey	Teacher, General Secondary	F	$88,869	Deal JHS
Gaffey,Erin	Teacher, Language Acquisition	F	$88,869	Roosevelt SHS
Galindo,Valerie	Teacher, General Elementary	F	$88,869	Amidon ES
Gallant,Matthew	Teacher, General Secondary	F	$88,869	Hardy MS
Garcia-Plaza,Cesar	Teacher, General Secondary	F	$88,869	Columbia Heights EC
Gause,Jarvis P.	Coach, Intervention (FSS)	F	$88,869	Truesdell ES
Gillum,Donna	Teacher, General Elementary	F	$88,869	Nalle ES
Gomez,Debra Ann	Teacher, Special Ed.	F	$88,869	Murch ES
Gorham,Concordia	Teacher, Special Ed.	F	$88,869	Capitol Hill Montessori@Logan
Graves,Tomiko	Coach, Instructional	F	$88,869	Kelly Miller MS
Greene,Annie	Teacher, General Secondary	F	$88,869	Hart MS
Hackett,Erika	Teacher, General Elementary	F	$88,869	Payne ES
Hall,Olisa	SPEECH PATHOLOGIST	F	$88,869	Office of Teaching and Learnin
Harper,Joy	Teacher, General Secondary	F	$88,869	Sousa MS
Harris,Aaron	Teacher, General Elementary	F	$88,869	Simon ES
Harris,Kristi	Teacher, Special Ed.	F	$88,869	Whittier ES
Hartman,Tracy W	Teacher, General Secondary	F	$88,869	Johnson JHS

Q2 Attachment_DCPS FY20 Schedule A

*data as of 1.31.2021

Name	Title	Vac Stat	Salary	Department Name
Harvey,Brianne	Teacher, General Elementary	F	$88,869	Key ES
Hayden,Daniel Patrick	Teacher, PE	F	$88,869	Murch ES
Hayes,Samantha D.	Teacher, Special Ed.	F	$88,869	Malcolm X ES
Henriquez,Martine	Speech Language Pathologist (W	F	$88,869	Office of Teaching and Learnin
Hernandez,Juan	Teacher, Foreign Language	F	$88,869	Shepherd ES
Hill,Collin A.	Teacher, General Secondary	F	$88,869	Deal JHS
Hinkson,Glen	Teacher, General Secondary	F	$88,869	MacFarland MS
Hoffman,Matthew	Specialist, Library/Media	F	$88,869	IDA B WELLS MS
Holman,Catherine F.K.	Teacher, Early Childhood	F	$88,869	Powell ES
Howard,Welton	Teacher, Special Ed.	F	$88,869	Harris C.W. ES
Hulton,Melissa	THERAPIST,OCCUPATIONAL	F	$88,869	Office of Teaching and Learnin
Hungate,Ellen M	Specialist, Library/Media	F	$88,869	Dorothy Height ES
Hurtado,Ofir L.	Teacher, General Elementary	F	$88,869	Oyster - Adams Billingual S
Hussein,Fadwa	Teacher, Foreign Language	F	$88,869	MacFarland MS
Hylton,Anna M.	Teacher, General Secondary	F	$88,869	Capitol Hill Montessori@Logan
Ireland,Nicole	Teacher, General Secondary	F	$88,869	Phelps SHS
Jackson Machmer,Brittany	Teacher, General Elementary	F	$88,869	Hendley ES
Jackson,David	Teacher, PE	F	$88,869	Eaton ES
Jackson,Eian	Teacher, PE	F	$88,869	Deal JHS
Jackson,Lindsay R	Social Worker	F	$88,869	Eliot JHS
Jacobs,Sherrie	Teacher, General Secondary	F	$88,869	Eastern SHS
Jenkins,Yantise	Social Worker	F	$88,869	Moten ES
Johnson,Duane	Teacher, General Secondary	F	$88,869	Deal JHS
Johnson,Philicia	Teacher, General Elementary	F	$88,869	Burrville ES
Jones,Ayisha	Social Worker	F	$88,869	Sousa MS
Jones,Babette	THERAPIST,OCCUPATIONAL	F	$88,869	Office of Teaching and Learnin
Jones,Iquo O	Teacher, Special Ed.	F	$88,869	Webb - Wheatley ES
Jones,Karen	Teacher, Special Ed.	F	$88,869	Roosevelt SHS
Kalay,Sinan	Teacher, Language Acquisition	F	$88,869	Dorothy Height ES
Keaney,Alice	Social Worker	F	$88,869	Payne ES
Keith,Jade	Teacher, General Secondary	F	$88,869	Ron Brown College Prep HS
Kesaris,Nicholas	Teacher, General Elementary	F	$88,869	Dorothy Height ES
Knight,Rebecca Carmen	Social Worker	F	$88,869	Hardy MS
Kordatou,Christina	Teacher, Language Acquisition	F	$88,869	Dorothy Height ES
La Piana,Marisa A	Teacher, Special Ed.	F	$88,869	Garrison ES
Lane,Lia	Teacher, General Elementary	F	$88,869	Webb - Wheatley ES
Larkin,Elyse	Teacher, General Elementary	F	$88,869	Key ES
Lee,Michelle	Teacher, Special Ed.	F	$88,869	Cooke H.D. ES
Leonesio,Alexis Joanna	Teacher, Early Childhood	F	$88,869	Cooke H.D. ES
Linn,Katie	Teacher, General Elementary	F	$88,869	Maury ES
Livernois,Jason	Teacher, Early Childhood	F	$88,869	Ketcham ES
Lockett,Cassaundra	Teacher, General Elementary	F	$88,869	Savoy ES
Luke,Monica	Coach, Instructional	F	$88,869	McKinley MS
Lute,Nicole	Teacher, General Elementary	F	$88,869	Amidon ES
Maier,Kristine Amanda	Social Worker	F	$88,869	Bancroft ES
Manson,Somone	Teacher, Special Ed.	F	$88,869	Ballou Stay
Marryshow,Malika	Teacher, Special Ed.	F	$88,869	Excel Academy
Marshall,Michelle	Teacher, General Secondary	F	$88,869	Francis Stevens EC
Marshall,NaVonda	Teacher, Early Childhood	F	$88,869	School Within School @ Goding
Martinez-Garcia,Laura	Teacher, Language Acquisition	F	$88,869	MacFarland MS
Maschari,Kelly Elizabeth	Teacher, General Elementary	F	$88,869	Brent ES
Mason,Derek	Teacher, General Elementary	F	$88,869	Wilson J.O. ES
McDonough,Jacqueline	Coach, Instructional	F	$88,869	Janney ES
mcgee,laurence	Teacher, Special Ed.	F	$88,869	Wilson SHS
McKinley,Brianca B.	Teacher, General Elementary	F	$88,869	Eaton ES

Q2 Attachment_DCPS FY20 Schedule A

*data as of 1.31.2021

Name	Title	Vac Stat	Salary	Department Name
McMahon,Lauren	Teacher, Language Acquisition	F	$88,869	Seaton ES
McShane,Brian	Teacher, General Secondary	F	$88,869	Deal JHS
Middlebrooks,Courtney	Teacher, Special Ed.	F	$88,869	Drew ES
Miller,Lance A.	Teacher, PE	F	$88,869	Capitol Hill Montessori@Logan
MOBARAK,BARBARA	Teacher, General Elementary	F	$88,869	Eaton ES
Monroe,Virginia	Teacher, General Elementary	F	$88,869	Harris C.W. ES
Montana,Valerie	Teacher, Art	F	$88,869	King, ML ES
Moore,Nathaniel	Teacher, General Elementary	F	$88,869	Nalle ES
Moore,Uriah	Teacher, Music	F	$88,869	Kramer MS
Morales,Emmanuel	Teacher, Special Ed.	F	$88,869	Tubman ES
Morrison,January Lynn	Teacher, General Secondary	F	$88,869	Deal JHS
Motley,Monique	Teacher, General Elementary	F	$88,869	Smothers ES
Mujem,Alfred Chinda	Teacher, Language Acquisition	F	$88,869	Cardozo SHS
Nelson-Henry,Latrice Nicole	Teacher, Foreign Language	F	$88,869	Woodson H.D. SHS
Nimer,Nafeesah	Teacher, General Secondary	F	$88,869	Columbia Heights EC
Nolisa,Ifunanya	Teacher, General Elementary	F	$88,869	Key ES
Norman,Stephen	Teacher, PE	F	$88,869	Hardy MS
North,David	Teacher, General Elementary	F	$88,869	Dorothy Height ES
Nsiri,Kader	Teacher, Special Ed.	F	$88,869	Takoma ES
ODonnell,Kathleen	Specialist, Library/Media	F	$88,869	Brightwood ES
Ofogu,Idowu	Teacher, General Elementary	F	$88,869	Patterson ES
Ogden,Brittani	Teacher, Special Ed.	F	$88,869	IDA B WELLS MS
Okorie,Tiffany	Teacher, Early Childhood	F	$88,869	Hendley ES
O'Toole,Molly	Coach, Instructional	F	$88,869	Key ES
PAAT,ETHELWOLDA	Teacher, General Elementary	F	$88,869	Smothers ES
Parker-Morrison,Subira	Teacher, General Elementary	F	$88,869	Wilson J.O. ES
Patterson,Anitris Deborah	Teacher, General Elementary	F	$88,869	Brightwood ES
Paulson,Lynn	Social Worker	F	$88,869	Ketcham ES
Perry,Adam	Teacher, General Secondary	F	$88,869	Columbia Heights EC
Peterson-James,Margaret	Teacher, Art	F	$88,869	Langdon ES
Price,Julianne	Teacher, General Elementary	F	$88,869	Ross ES
Quash,Ariel	Teacher, General Elementary	F	$88,869	Ludlow-Taylor ES
Quirin Pavetto,Amanda	Teacher, Special Ed.	F	$88,869	Janney ES
Ramsey,Anna	Teacher, Language Acquisition	F	$88,869	Francis Stevens EC
Reitz,Natasha	THERAPIST,ART	F	$88,869	OFFICE OF EQUITY
Reuter,Rebecca Jane	Teacher, General Elementary	F	$88,869	Janney ES
Riddle,Kati	Teacher, General Elementary	F	$88,869	Garrison ES
Rigal,Yolette	Teacher, Foreign Language	F	$88,869	Deal JHS
Rollins,Tonya	Teacher, Early Childhood	F	$88,869	Walker-Jones ES
Romano,Alessandra	Teacher, General Secondary	F	$88,869	BARD DC
Romero,César	TEACHER,ESL,ELEMENTARY	F	$88,869	Bunker Hill
Ruhs,Andra	Teacher, Language Acquisition	F	$88,869	Cardozo SHS
Saint-Cyr,Maureen	Social Worker	F	$88,869	Patterson ES
Salters,Brandon	Teacher, General Secondary	F	$88,869	Roosevelt SHS
Samperio,Juan	Specialist, Library/Media	F	$88,869	McKinley Technology SHS
Sanchez,Harley	Teacher, General Elementary	F	$88,869	Ludlow-Taylor ES
Schack,Amanda	Teacher, General Elementary	F	$88,869	Murch ES
Schutte,Angela	Specialist, Library/Media	F	$88,869	Mann ES
Scott,Erin Elizabeth	Teacher, Special Ed.	F	$88,869	Lafayette ES
Scott,Taleesha	Teacher, Music	F	$88,869	Bruce-Monroe ES
Shortt,Orwin	Teacher, PE	F	$88,869	Truesdell ES
Simmons,Tanesha	THERAPIST,OCCUPATIONAL	F	$88,869	Office of Teaching and Learnin
Smith,Aisha	Teacher, General Elementary	F	$88,869	Beers ES
Smith,Niani	Social Worker	F	$88,869	Luke C. Moore Academy SHS
Soto Vélez,Grisselle	Teacher, Art	F	$88,869	LaSalle ES

Q2 Attachment_DCPS FY20 Schedule A

*data as of 1.31.2021

Name	Title	Vac Stat	Salary	Department Name
Souza,Tara A.	Coach, Instructional	F	$88,869	Hearst ES
Spoth,Thomas	Teacher, General Secondary	F	$88,869	Columbia Heights EC
Stallings,Melvin	Teacher, General Elementary	F	$88,869	Hendley ES
Steinberg,Benjamin	Coach, Instructional	F	$88,869	Capitol Hill Montessori@Logan
Thompson,Dominique	Teacher, Special Ed.	F	$88,869	Wilson SHS
Thompson,Marguerita	Teacher, Special Ed.	F	$88,869	Walker-Jones ES
Tomlinson,Samantha	Teacher, Special Ed.	F	$88,869	Excel Academy
truitt,zenja	Teacher, Special Education	F	$88,869	Anacostia SHS
Tunsill,Shaaira	Teacher, General Secondary	F	$88,869	Webb - Wheatley ES
Vazquez,Maria	Teacher, Special Ed.	F	$88,869	Columbia Heights EC
Velzeboer,Erin	Teacher, Career Education	F	$88,869	Coolidge SHS
Villemez,Elisabeth	Teacher, Language Acquisition	F	$88,869	LaSalle ES
Washington,Nikko	Teacher, PE	F	$88,869	Reed Marie LC
Weinberg,Keima	Teacher, Career Education	F	$88,869	Woodson H.D. SHS
West,Jasmine	Coach, Intervention (FSS)	F	$88,869	Thomas ES
Westbrook,Phoebe	Teacher, Special Ed.	F	$88,869	Excel Academy
Wheat,Emily	Teacher, General Elementary	F	$88,869	Tubman ES
Williams,Deborah H	Teacher, Early Childhood	F	$88,869	Simon ES
Williams,Joanne	Specialist, Reading	F	$88,869	Stanton ES
Wilson,Pamela	Teacher, Career Education	F	$88,869	Luke C. Moore Academy SHS
Wright,Brittaney	Teacher, Special Ed.	F	$88,869	Smothers ES
Young,Caroline Nyamvula	School Counselor, Bilingual	F	$88,869	Takoma ES
Corniel,Madeline	Coordinator (CSO)	F	$88,492	Cardozo SHS
Akers,Denise J.	Teacher, Special Ed.	F	$88,206	Wilson SHS
Barnes,Julius	THERAPIST,OCCUPATIONAL	F	$88,206	Office of Teaching and Learnin
Beard,Victoria	Teacher, General Secondary	F	$88,206	Dunbar SHS
Breisch,Kathryn	Teacher, Special Ed.	F	$88,206	Deal JHS
Butler II,Duane	Teacher, General Elementary	F	$88,206	Watkins ES
Campbell,Donny	Teacher, General Secondary	F	$88,206	Coolidge SHS
Carrion,Glenda	Teacher, Language Acquisition	F	$88,206	Bancroft ES
Covington,Shanette Carpenter	Teacher, Art	F	$88,206	Garfield ES
Davis,Tené	THERAPIST,OCCUPATIONAL	F	$88,206	Office of Teaching and Learnin
dewan,Jennifer	Teacher, Language Acquisition	F	$88,206	Barnard ES
Garcia,Maria F.	TEACHER,ESL	F	$88,206	Deal JHS
irwin,sanford	Teacher, Special Ed.	F	$88,206	Ballou SHS
Jackson,Rhonda	Teacher, Special Ed.	F	$88,206	Office of Teaching and Learnin
James,Dionndra Sophia	Teacher, Early Childhood	F	$88,206	Francis Stevens EC
Kernan,Lara	Teacher, General Elementary	F	$88,206	Garfield ES
Kerry,Tonya	Teacher, General Secondary	F	$88,206	Brookland MS
Lasley,Teresa Michelle	Teacher, General Secondary	F	$88,206	Ron Brown College Prep HS
Lee,Jessica	Teacher, General Elementary	F	$88,206	Leckie ES
Mack,Jennifer	Teacher, General Secondary	F	$88,206	Capitol Hill Montessori@Logan
Maslin,Abigail S	Teacher, General Elementary	F	$88,206	Brent ES
McDonald,Tiesha	Teacher, Special Education	F	$88,206	Roosevelt STAY
Meyer,Samantha	Teacher, General Elementary	F	$88,206	Ross ES
Naber,Emily	Teacher, Language Acquisition	F	$88,206	Langley EC
Nelson,Patricia	Teacher, Art	F	$88,206	Barnard ES
Owens,Antonnikka	Teacher, Special Education	F	$88,206	IDA B WELLS MS
Pettus,Candice	Teacher, Special Ed.	F	$88,206	Ballou SHS
Phillips,Keiron	Coach, Instructional	F	$88,206	Ketcham ES
Rapanick,Chelsea	Teacher, Language Acquisition	F	$88,206	MacFarland MS
Reynolds,Tiffany	Teacher, Special Education	F	$88,206	Malcolm X ES
Richardson,Allen-Michael	Teacher, General Secondary	F	$88,206	Ballou SHS
taylor,tiarra	Teacher, FSS Resource	F	$88,206	Aiton ES
Tucker,Yanikie	Teacher, General Secondary	F	$88,206	Cardozo SHS

Q2 Attachment_DCPS FY20 Schedule A

*data as of 1.31.2021

Name	Title	Vac Stat	Salary	Department Name
Vogel,Angela Marie	Teacher, General Elementary	F	$88,206	Brightwood ES
Vongy,Sandrine	Teacher, Foreign Language	F	$88,206	Banneker SHS
Walls Couch,Robin	Teacher, Early Childhood	F	$88,206	Leckie ES
Walters,Sandra M	Teacher, General Elementary	F	$88,206	Barnard ES
Willocks,Saida	Teacher, General Secondary	F	$88,206	Woodson H.D. SHS
Wonzer,Jamie	Teacher, Special Education	F	$88,206	MacFarland MS
Woods,Eric	Teacher, Special Ed.	F	$88,206	Drew ES
Albritton,Capricia	Manager, Strategy & Logistics	F	$88,162	Burrville ES
Anderson,Courtney	Coordinator, Student Resource	F	$88,162	Kelly Miller MS
Aviles,Jonathan	Manager, Strategy & Logistics	F	$88,162	LaSalle ES
Cook,LaTasha Marie	Dean of Students	F	$88,162	MacFarland MS
Friedman,Shawna	Manager, Strategy & Logistics	F	$88,162	School Within School @ Goding
Green,Michael A.	Manager, Strategy & Logistics	F	$88,162	Tyler ES
Greenhow,George	Dean of Students	F	$88,162	Phelps SHS
Jones,Travis	Dean of Students	F	$88,162	West ES
Kaiser,Jillian	Coordinator, Special Ed	F	$88,162	Bruce-Monroe ES
Lacey,Chonn A	Manager, Strategy & Logistics	F	$88,162	Ron Brown College Prep HS
Lyles,Victoria	Coordinator, Special Ed	F	$88,162	Langley EC
Oseni,Oluwaseyi	Coordinator, Program	F	$88,162	Dunbar SHS
Platero,Mario Oscar	Coordinator, NAF Academy	F	$88,162	Coolidge SHS
Rivers,Malcolm Richard	Coordinator, Program	F	$88,162	Ballou Stay
Seraile,Stephon	Dean of Students	F	$88,162	Cardozo SHS
Villatoro,Elizabeth	Coordinator, Student Resource	F	$88,162	Roosevelt STAY
Wilkerson,La Shay	Coordinator, Program	F	$88,162	McKinley Technology SHS
CAMPBELL,WESLEY L	PSYCHOLOGIST (ET-11)	F	$87,884	Office of Specialized Instruct
Burke,Angela	Teacher, General Elementary	F	$87,571	Garfield ES
Crumb,Sr.,Brian	Teacher, PE	F	$87,571	Payne ES
Cudworth,Troy	Teacher, Special Ed.	F	$87,571	Duke Ellington School of Arts
Gaskin,Jenya	Psychologist (WTU)	F	$87,571	Langley EC
Gaskin,Jenya	Psychologist (WTU)	F	$87,571	Langley EC
Manigault,Jhoskesia	Teacher, Special Ed.	F	$87,571	Ron Brown College Prep HS
McMillan,DeMarcus	Teacher, General Secondary	F	$87,571	Dunbar SHS
Nelson,Jessica	Teacher, Music	F	$87,571	Brightwood ES
Peasant Jr,John	Teacher, Music	F	$87,571	BARD DC
Shell,Darron	Teacher, Special Education	F	$87,571	Roosevelt STAY
Sigrist,Michael	Teacher, General Secondary	F	$87,571	BARD DC
DUFF,CRAIG E	Teacher, General Elementary	F	$87,431	Stoddert ES
Blake,Kai	Psychologist (CSO)	F	$87,424	Eastern SHS
Brown,Brandi	Coordinator, BCBA	F	$87,424	Francis Stevens EC
Cucinotta,Laura	Occupational Therapist	F	$87,424	Office of Teaching and Learnin
Mahoney,Gavin C	AUDIOLOGIST	F	$87,424	Office of Teaching and Learnin
Restrepo,Cristina	Coordinator, BCBA	F	$87,424	Tyler ES
Rickerson,Tamika	Coordinator, BCBA	F	$87,424	Takoma ES
Abrams,Alecia	Specialist	F	$87,271	Office of Teaching and Learnin
Battista,Anne Marie	Specialist, IMPACT Design	F	$87,271	OFFICE OF EQUITY
Bradley,Sean	Specialist	F	$87,271	Office of Teaching and Learnin
Castillo,Maria	Specialist, ECE Family Support	F	$87,271	OFFICE OF ELEMENTARY SCHOOLS
Davis,Karen	Specialist, ECE Family Support	F	$87,271	OFFICE OF ELEMENTARY SCHOOLS
Dugan,Basia	Specialist	F	$87,271	Office of Teaching and Learnin
Floyd,Quintin Xavier	Specialist, CAT	F	$87,271	Office of Family and Public En
Howard,Melissa	Specialist, SI Data	F	$87,271	Office of Teaching and Learnin
Navarrete,Nathalie	Specialist, TS & Cultivation	F	$87,271	Office of Talent and Culture
Rivers,Christina	PROGRAM SPECIALIST	F	$87,271	OFFICE OF SECONDARY SCHOOLS
Thompson,Felicity	PROGRAM SPECIALIST	F	$87,271	OFFICE OF EQUITY
Woods,Diane D.	Specialist, ECE Family Support	F	$87,271	OFFICE OF ELEMENTARY SCHOOLS

Q2 Attachment_DCPS FY20 Schedule A

*data as of 1.31.2021

Name	Title	Vac Stat	Salary	Department Name
Rodriguez,Rosa Idalia	COORDINATOR (EG)	F	$87,206	Office of Talent and Culture
Alexander,Ryan	Teacher, Special Ed.	F	$87,187	Incarcerated Youth Program
Overton,Terrance	Instructor, JROTC (ET-15)	F	$87,187	Coolidge SHS
Jones,Albert	Administrative Officer	F	$86,930	Ballou SHS
Robinson,Monique	Administrative Officer	F	$86,930	Langley EC
TORRENTO,GLORIA DAISY	Administrative Officer	F	$86,930	Seaton ES
Valderrama,Yolanda Grisel	Administrative Officer	F	$86,930	Cooke H.D. ES
WILLIAMS,ANDRE A	Administrative Officer	F	$86,930	Hart MS
Monkou,Joy Helianthe	School Counselor, HS (11 month	F	$86,741	Deal JHS
Moore,Kathryn	School Counselor, HS (11 month	F	$86,741	School w/out Walls SHS
Pridgen,Kendra	ATHLETIC TRAINER	F	$86,741	OFFICE OF SECONDARY SCHOOLS
Sinprasith,Justine	School Counselor, HS (11 month	F	$86,741	School w/out Walls SHS
DESCHAMPS,ALFREDO	Instructor, JROTC (ET-15)	F	$86,391	Columbia Heights EC
Pierce,Jarrode	Teacher, PE	F	$86,391	Youth Service Center
Delmas,Cindy	Teacher (EG 09)	F	$86,245	Ballou Stay
Adams,Keenia R	Teacher, Special Ed.	F	$85,523	Amidon ES
Ahmic,Begaeta	Teacher, General Secondary	F	$85,523	Roosevelt SHS
Alao,Mafopefoluwa O.	Teacher, General Secondary	F	$85,523	Columbia Heights EC
Alexander,Carolyn	Teacher, Special Education	F	$85,523	Woodson H.D. SHS
Alexander,Jacquelyn	Teacher, General Elementary	F	$85,523	Powell ES
Allen,Michelle Britt	Social Worker	F	$85,523	Tubman ES
Allingham,Hayleigh Merideth	Teacher, Special Ed.	F	$85,523	Amidon ES
Alphonse,Arielle	Psychologist (WTU)	F	$85,523	IDA B WELLS MS
Anderson,Whitney	Teacher, General Secondary	F	$85,523	Hardy MS
Angrand,Amy	Teacher, Special Ed.	F	$85,523	Whittier ES
Arabian,David	Teacher, Language Acquisition	F	$85,523	Columbia Heights EC
Barbour,Tiffany	Teacher, General Elementary	F	$85,523	Browne JHS
Barnes,Jarreau Lamont	Teacher, PE	F	$85,523	Seaton ES
Battle,Robert	Teacher, Music	F	$85,523	Stoddert ES
Bazemore,Charelia Elizabeth	Social Worker	F	$85,523	Leckie ES
Bolds,Michael	Teacher, General Secondary	F	$85,523	Eastern SHS
Bomba,Lauren	Teacher, Art	F	$85,523	Maury ES
BONSIGNORE,GREGORY	Coach, Intervention (FSS)	F	$85,523	MacFarland MS
Brooks,Frances	TEACHER	F	$85,523	Dorothy Height ES
Brower,Carlui	Teacher, Foreign Language	F	$85,523	Noyes ES
Brown,Christina	Teacher, General Elementary	F	$85,523	Drew ES
Brown,Jason	Teacher, Language Acquisition	F	$85,523	Eaton ES
Brown,Kristen	Teacher, Special Education	F	$85,523	Stevens ELC
Brown,Natalie	Psychologist (WTU)	F	$85,523	Plummer ES
Bruce,Lisa	School Counselor, Bilingual	F	$85,523	Francis Stevens EC
Brunson-Ritchie,Christie	Teacher, Early Childhood	F	$85,523	Malcolm X ES
buddoo,karen	THERAPIST,OCCUPATIONAL	F	$85,523	Office of Teaching and Learnin
Bullock,Emily	Teacher, Foreign Language	F	$85,523	Deal JHS
Burno,Gabrielle N.	Teacher, Early Childhood	F	$85,523	Hendley ES
Burroughs-Noel,Nicole	Teacher, Early Childhood	F	$85,523	Whittier ES
Butera,Angela	SPEECH PATHOLOGIST	F	$85,523	Office of Teaching and Learnin
Butler,Nicole	Teacher, General Secondary	F	$85,523	Coolidge SHS
Cabrera,Leilani	Teacher, Early Childhood	F	$85,523	Wheatley
Calhoun,Nichelle	TEACHER	F	$85,523	Coolidge SHS
Campbell,Aniesha	Teacher, Early Childhood	F	$85,523	Payne ES
Campbell,Anne	Teacher, General Elementary	F	$85,523	Lafayette ES
Campbell,Renarda Monique	Teacher, General Elementary	F	$85,523	Bunker Hill
Carson,Leon	Teacher, Music	F	$85,523	King, ML ES
Carter-Parler,Brittany L	Teacher, General Elementary	F	$85,523	Watkins ES
Castillo,Elizabeth	Social Worker	F	$85,523	Brightwood ES

Q2 Attachment_DCPS FY20 Schedule A

*data as of 1.31.2021

Name	Title	Vac Stat	Salary	Department Name
Chikaka,Rasasa	Teacher, General Secondary	F	$85,523	Brookland MS
CHRISTIE,KIEHL B	Teacher, General Secondary	F	$85,523	McKinley Technology SHS
Cohen,Ross	Teacher, General Secondary	F	$85,523	Columbia Heights EC
CONWAY,TONI	Teacher, PE	F	$85,523	Kelly Miller MS
CORCILLO,JUDITH M	Coach, Instructional	F	$85,523	Hyde ES
Crick,William	Teacher, PE	F	$85,523	Barnard ES
Cronin,Jenny	TEACHER,ESL,ELEMENTARY	F	$85,523	Barnard ES
Cross,Brian O	Teacher, General Secondary	F	$85,523	IDA B WELLS MS
Darius,Krider	Teacher, General Elementary	F	$85,523	Barnard ES
Davis,Asa R.	Teacher, PE	F	$85,523	West ES
Davis,Heather	Coach, Instructional	F	$85,523	Webb - Wheatley ES
DeMaria,Margaret	Teacher, General Elementary	F	$85,523	Lafayette ES
Dennison,Jessica	Teacher, General Elementary	F	$85,523	Powell ES
Devore,Lindsey	Teacher, Early Childhood	F	$85,523	Stoddert ES
Dhanaraj,Bethany	Teacher, General Elementary	F	$85,523	Brightwood ES
Doaks,Lynette	Teacher, Special Education	F	$85,523	Whittier ES
Douglas,Nicole	Speech Language Pathologist (W	F	$85,523	Office of Teaching and Learnin
Drakeford-Allen,LaTavia	Teacher, Special Ed.	F	$85,523	Hart MS
Drayton,Jason	Teacher, Special Ed.	F	$85,523	Ludlow-Taylor ES
Edwards,Erica	Teacher, General Elementary	F	$85,523	King, ML ES
ellis,caleb	Teacher, Special Ed.	F	$85,523	Francis Stevens EC
Falkenberg,Angela	Specialist, Library/Media	F	$85,523	Columbia Heights EC
Fall,Kathleen	Teacher, Special Ed.	F	$85,523	Stoddert ES
Floyd,Rakia	SPEECH PATHOLOGIST	F	$85,523	Office of Teaching and Learnin
Foster,Pamela	Teacher, General Elementary	F	$85,523	Savoy ES
Franke,Grant	Teacher, General Secondary	F	$85,523	Wilson SHS
Frontera,Ana	SPEECH PATHOLOGIST	F	$85,523	Office of Teaching and Learnin
Frost,Damion	Teacher, Special Ed.	F	$85,523	River Terrace ES
Garcia Pinilla,Sandra	Teacher, Language Acquisition	F	$85,523	Columbia Heights EC
Garcia,Ingrid Y.	Teacher, Art	F	$85,523	Bunker Hill
Gayle,Fareeda	Teacher, Special Ed.	F	$85,523	Payne ES
Gibson,Sara A.	Teacher, Art	F	$85,523	Brent ES
Glassman,Emily	Teacher, General Elementary	F	$85,523	Lafayette ES
Godsey,Rhea	Social Worker	F	$85,523	River Terrace ES
Godsey,Rhea	Social Worker	F	$85,523	River Terrace ES
Gomez,Alejandro	Teacher, Language Acquisition	F	$85,523	Tubman ES
Gonzalez Castro,Andrea	TEACHER,ESL,ELEMENTARY	F	$85,523	Oyster - Adams Billingual S
Gower,Kimberly	Teacher, Art	F	$85,523	Hendley ES
Grey,Omari	Teacher, General Secondary	F	$85,523	Wilson SHS
Griffith,Nikkia	Teacher, General Elementary	F	$85,523	Cooke H.D. ES
Grindrod,Meredith	Teacher, General Elementary	F	$85,523	Murch ES
Groves,Darryl	Teacher, PE	F	$85,523	Stanton ES
Haberkamp,Melissa	Teacher, Language Acquisition	F	$85,523	Reed Marie LC
Hall,Laura	Teacher, Foreign Language	F	$85,523	School w/out Walls SHS
Hall,Lonjel	Teacher, General Elementary	F	$85,523	MacFarland MS
Hamm,Elizabeth F.	Specialist, Library/Media	F	$85,523	Eaton ES
Hammonds,Johnetta	Speech Language Pathologist (W	F	$85,523	Office of Teaching and Learnin
Hand,Deirdre	Teacher, Language Acquisition	F	$85,523	Columbia Heights EC
Hankins,Keron	Teacher, Early Childhood	F	$85,523	Savoy ES
Harris,Jason	Teacher, FSS Resource	F	$85,523	Brent ES
HARRISON,SIMONE B	Speech Language Pathologist (W	F	$85,523	Office of Teaching and Learnin
Hasan,Alia	Teacher, Art	F	$85,523	Wilson SHS
Hawkins,Christiona	Teacher, General Secondary	F	$85,523	Excel Academy
Hayes,Anne C.	Teacher, General Elementary	F	$85,523	Mann ES
Haynes,BreeAnna N.	Teacher, General Elementary	F	$85,523	Stanton ES

Q2 Attachment_DCPS FY20 Schedule A

*data as of 1.31.2021

Name	Title	Vac Stat	Salary	Department Name
Hazeltine,Michael	Teacher, Special Ed.	F	$85,523	Deal JHS
Helsabeck,Charles	Teacher, General Secondary	F	$85,523	Deal JHS
Hinds-Wynn,Bunmi T.	Teacher, General Elementary	F	$85,523	King, ML ES
Hodge,Jeannine	Teacher, Special Education	F	$85,523	Dunbar SHS
Holmes,Bruce	School Counselor, ES	F	$85,523	Langdon ES
Hughes,Jessica	Teacher, General Elementary	F	$85,523	Miner ES
Hughes,Keyaira C.	Teacher, General Elementary	F	$85,523	Noyes ES
Hunt,Aja	Teacher, General Elementary	F	$85,523	Burroughs ES
Huynh,Janna	Teacher, General Elementary	F	$85,523	Garrison ES
Hyde,Mary	Teacher, General Elementary	F	$85,523	Eaton ES
Isby,LaTissha Terrese	Social Worker	F	$85,523	Coolidge SHS
Jackson,Leqia G.	Teacher, General Elementary	F	$85,523	Moten ES
Jackson,Teisha	Teacher, Special Ed.	F	$85,523	Luke C. Moore Academy SHS
Jacobs,Ginger S	Teacher, General Elementary	F	$85,523	Stoddert ES
Jenkins,Azania	Teacher, Special Ed.	F	$85,523	Beers ES
Jenkins,Christina	Teacher, General Elementary	F	$85,523	Barnard ES
Johnson,Tia	Social Worker	F	$85,523	Kramer MS
Jones,Curtis L	Teacher, General Elementary	F	$85,523	Randle Highlands ES
Jones,Domonique	Teacher, General Elementary	F	$85,523	Turner ES
Jones,Katherine	Teacher, General Elementary	F	$85,523	Bunker Hill
Jones,Malcolm	Teacher, General Elementary	F	$85,523	Turner ES
Jones,Tinoi	School Counselor, MS	F	$85,523	Kramer MS
Jones,Tory	Teacher, General Secondary	F	$85,523	Deal JHS
Kavanaugh,Roberta	Teacher, Early Childhood	F	$85,523	Lafayette ES
Kennedy,Antoinette	Teacher, General Secondary	F	$85,523	Johnson JHS
Kenny,Angelica M.	TEACHER,ESL,ELEMENTARY	F	$85,523	Brightwood ES
Kim,Christine G	Teacher, Language Acquisition	F	$85,523	Roosevelt STAY
Kling,Jason	Social Worker	F	$85,523	Truesdell ES
Kronenwetter,Kathleen	Speech Language Pathologist (W	F	$85,523	Office of Teaching and Learnin
LaCue,Jasmine	Teacher, Language Acquisition	F	$85,523	Lafayette ES
Lai-Fang,Candace	Teacher, Language Acquisition	F	$85,523	Cooke H.D. ES
Lamont,Rosalind I.	Teacher, General Elementary	F	$85,523	Watkins ES
Lang,Evette Sharon Luellar	Teacher, Foreign Language	F	$85,523	Eliot JHS
Langhorne,Taren	Teacher, Special Ed.	F	$85,523	Watkins ES
Legion,Krysten M	Teacher, Early Childhood	F	$85,523	Van Ness ES
LeRay,Tamika	SPEECH PATHOLOGIST	F	$85,523	Office of Teaching and Learnin
Lewis,Avion	THERAPIST,OCCUPATIONAL	F	$85,523	Office of Teaching and Learnin
Lewis,Rona L.	Teacher, General Elementary	F	$85,523	Miner ES
Lilja,Emily	Teacher, General Elementary	F	$85,523	Janney ES
Linares,Patricia	Teacher, Early Childhood	F	$85,523	Bruce-Monroe ES
Littlefield,Cara	Coach, Instructional	F	$85,523	Van Ness ES
Londono,Diana	TEACHER,ESL,ELEMENTARY	F	$85,523	Leckie ES
Long,Kareeda C	Teacher, Early Childhood	F	$85,523	Wilson J.O. ES
Lopez,Ana	Teacher, General Elementary	F	$85,523	Oyster - Adams Billingual S
Maldonado,Liz M.	School Counselor, Bilingual	F	$85,523	Seaton ES
Marczewski,Sharon	SPEECH PATHOLOGIST	F	$85,523	Office of Teaching and Learnin
Marquez,Heather Hanson	Teacher, General Elementary	F	$85,523	Cleveland ES
Marsh-Johnrose,Michelle Lynne	Social Worker	F	$85,523	Deal JHS
Martin,Nathan	Teacher, General Elementary	F	$85,523	Tubman ES
Martinez,Veronica	Psychologist (WTU)	F	$85,523	Dorothy Height ES
Martini,Michael J.	Teacher, General Secondary	F	$85,523	Deal JHS
McAndrews,Thomas	Teacher, Special Ed.	F	$85,523	Deal JHS
McClary,Deborah	Teacher, General Secondary	F	$85,523	Deal JHS
McKnight,Nehemiah	Teacher, General Secondary	F	$85,523	Eastern SHS
McLaurin,Natasha	Teacher, Special Ed.	F	$85,523	Truesdell ES

Q2 Attachment_DCPS FY20 Schedule A

*data as of 1.31.2021

Name	Title	Vac Stat	Salary	Department Name
Michel,Nicole	Teacher, General Elementary	F	$85,523	Tubman ES
Miller,Meghan E	THERAPIST,OCCUPATIONAL	F	$85,523	Office of Teaching and Learnin
Miller,William	Teacher, General Secondary	F	$85,523	LaSalle ES
Mitchell,Matthew	School Counselor, ES	F	$85,523	Key ES
Molino Geppert,Erica	Teacher, Language Acquisition	F	$85,523	Hearst ES
Monroe,Alexandria	Teacher, General Elementary	F	$85,523	Raymond ES
Montgomery,Meagan	Teacher, Early Childhood	F	$85,523	Brent ES
Moodie,Tasia	Teacher, PE	F	$85,523	Eastern SHS
MOORE,CHRISTOPHER R	Teacher, Special Education	F	$85,523	MacFarland MS
Morris,Shaunta	Teacher, Early Childhood	F	$85,523	Stanton ES
Moten,Kenella	Teacher, Special Ed.	F	$85,523	Savoy ES
muskett,joe	Teacher, Special Ed.	F	$85,523	Shepherd ES
Ndubisi,Chinyelu	Teacher, General Elementary	F	$85,523	LaSalle ES
Nedelman,Lourdes A.	Teacher, Foreign Language	F	$85,523	Truesdell ES
Nwachu,Justin	Specialist, Library/Media	F	$85,523	Leckie ES
OJEDA,NICOLAS NM	Coach, Instructional	F	$85,523	Duke Ellington School of Arts
Ortiz,Andrea	Teacher, Language Acquisition	F	$85,523	Whittier ES
Oziel,Miryam	Coach, Instructional	F	$85,523	Bunker Hill
Parish,Melanie	Teacher, General Secondary	F	$85,523	Deal JHS
Parker,Rodney	Teacher, General Elementary	F	$85,523	Ludlow-Taylor ES
Patrick,Kantrelle	Teacher, Special Ed.	F	$85,523	Hart MS
Pena,Lauren	Teacher, Language Acquisition	F	$85,523	Oyster - Adams Billingual S
Petersen,David John	Teacher, PE	F	$85,523	Raymond ES
Pethtel,Nicole E.	Teacher, General Elementary	F	$85,523	Shepherd ES
Pinnock,Brittany	Teacher, Special Ed.	F	$85,523	Brookland MS
Popham,Dawn	Teacher, Special Ed.	F	$85,523	River Terrace ES
Preacher,Charles	Teacher, General Secondary	F	$85,523	Wilson SHS
Price,Marion	Teacher, General Secondary	F	$85,523	Capitol Hill Montessori@Logan
Proctor,Theodora R	Social Worker	F	$85,523	Kelly Miller MS
Pugh,Makiri	Teacher, General Secondary	F	$85,523	Hart MS
Pundavela,Elma	Teacher, General Elementary	F	$85,523	Capitol Hill Montessori@Logan
Quinn,Reynaldo	Teacher, Art	F	$85,523	Stoddert ES
Raimundi,Maria	School Counselor, Bilingual	F	$85,523	Truesdell ES
Randolph,Angela	SPEECH PATHOLOGIST	F	$85,523	Office of Teaching and Learnin
Regalado Borges,Diana	School Counselor, Bilingual	F	$85,523	Bancroft ES
Rice,Dion	Teacher, General Secondary	F	$85,523	MacFarland MS
Roberts,Kenda	Teacher, General Secondary	F	$85,523	IDA B WELLS MS
Robinson,Ivanna	Teacher, General Elementary	F	$85,523	Payne ES
Rodriguez,Reinaldo	Speech Language Pathologist (W	F	$85,523	Office of Teaching and Learnin
Roland,Ariana	School Counselor, Bilingual	F	$85,523	Brightwood ES
Rose,Tiffany	Teacher, General Elementary	F	$85,523	Patterson ES
Rowe,Henri	Teacher, Special Ed.	F	$85,523	Watkins ES
Sanchez Morgado,Marian	Teacher, Foreign Language	F	$85,523	Columbia Heights EC
Sanford,Yameka	Teacher, Special Ed.	F	$85,523	MacFarland MS
Schiers,Sarah M	Teacher, General Elementary	F	$85,523	Hearst ES
Schoppert,Shay	Teacher, General Elementary	F	$85,523	Brightwood ES
SHAW,CHARISE DENEEN	Teacher, General Secondary	F	$85,523	Duke Ellington School of Arts
Shaw,Tarsha Monica	Teacher, Career Education	F	$85,523	Garfield ES
Sinkovich,Stephen	Teacher, General Secondary	F	$85,523	Kramer MS
Smith,Damien	Teacher, PE	F	$85,523	Eastern SHS
Smith,Niambi S.	Teacher, General Elementary	F	$85,523	Ketcham ES
Smith,Nikki Rochelle	Teacher, General Elementary	F	$85,523	Barnard ES
Smith,Sonja	Teacher, General Elementary	F	$85,523	Nalle ES
SNIPES,BRIMALY M	Teacher, General Elementary	F	$85,523	Drew ES
SONKIN,JENNIFER	Teacher, Art	F	$85,523	Brookland MS

Q2 Attachment_DCPS FY20 Schedule A

*data as of 1.31.2021

Name	Title	Vac Stat	Salary	Department Name
Soto,Juliann M.	Teacher, Special Ed.	F	$85,523	Hyde ES
Sparkman,Maria	Teacher, General Elementary	F	$85,523	Thomson ES
Spirides,Jeanette	SPEECH PATHOLOGIST	F	$85,523	Office of Teaching and Learnin
Stanford,April	Teacher, Special Ed.	F	$85,523	Burroughs ES
Stephenson,Nesha	Teacher, General Elementary	F	$85,523	Moten ES
SURPRENANT,BRETT M	Teacher, General Secondary	F	$85,523	Stuart Hobson MS
Teston,Florence	THERAPIST,OCCUPATIONAL	F	$85,523	Office of Teaching and Learnin
Thomas,Vanessa	Teacher, Language Acquisition	F	$85,523	Browne JHS
Thornton,Cecil	Teacher, Special Ed.	F	$85,523	Moten ES
Timmons,Mieya A.	Teacher, Early Childhood	F	$85,523	Eaton ES
Toor,Fatima	Teacher, General Secondary	F	$85,523	Powell ES
Torre,Lucas	Coach, Instructional	F	$85,523	Cardozo SHS
Travitz,Allen	Teacher, General Elementary	F	$85,523	Murch ES
Trumpore,Alison	SPEECH PATHOLOGIST	F	$85,523	Office of Teaching and Learnin
ULLO,MEGAN E	Teacher, Special Education	F	$85,523	Brent ES
VanScoy Parent,Morgan	Teacher, General Elementary	F	$85,523	Janney ES
Vaughn,Kaitlyn	Coach, Intervention (FSS)	F	$85,523	Sousa MS
Viddivo,Katherine	Teacher, General Elementary	F	$85,523	Langdon ES
Wagner,Amy	Teacher, General Secondary	F	$85,523	McKinley MS
walia,inderpal	Psychologist (WTU)	F	$85,523	Wheatley
Wall,Nicholas	Teacher, General Elementary	F	$85,523	Key ES
Walton,De'Anna	Teacher, General Elementary	F	$85,523	Murch ES
Wang-Ollikainen,Yuan	Teacher, Foreign Language	F	$85,523	Cardozo SHS
Washington Jennings-Taylor,Er	Teacher, Special Ed.	F	$85,523	Hardy MS
Webster,Gabriel	Teacher, General Secondary	F	$85,523	School w/out Walls SHS
Werner,Morgan	Teacher, General Elementary	F	$85,523	Seaton ES
Wharton,Amanda	Teacher, Special Ed.	F	$85,523	Oyster - Adams Billingual S
Whitby,Brittany N	Teacher, Language Acquisition	F	$85,523	West ES
WHITE,QUISETTER	Teacher, Special Ed.	F	$85,523	Deal JHS
Williams Payne,Shanay	Social Worker	F	$85,523	Randle Highlands ES
Williams,Reginald	Teacher, General Secondary	F	$85,523	Banneker SHS
Williams,Tamika LaShaun	Social Worker	F	$85,523	Savoy ES
WILLIAMS,TERRY JAMES	Teacher, General Secondary	F	$85,523	Woodson H.D. SHS
Williams-Murray,Mercia	Teacher, General Secondary	F	$85,523	IDA B WELLS MS
Wilner,Rebecca	TEACHER,ESL,ELEMENTARY	F	$85,523	Browne JHS
Yohn,Roger Lynn	Teacher, Special Ed.	F	$85,523	Hyde ES
Zucconi,Lille	Teacher, General Elementary	F	$85,523	Maury ES
Adun,Olubunmi	Teacher, Special Ed.	F	$85,510	Ballou Stay
Alston,Troy	Teacher, Special Ed.	F	$85,510	Kelly Miller MS
Cain,Kwecia	Teacher, General Secondary	F	$85,510	Hart MS
Carrasco,Ana	Teacher, Language Acquisition	F	$85,510	Oyster - Adams Billingual S
Diaz,Glady	Teacher, Art	F	$85,510	Francis Stevens EC
Gamble,Darlene	Teacher, General Secondary	F	$85,510	Browne JHS
Rankin,Ryneshia	Teacher, PE	F	$85,510	Takoma ES
WALDRIDGE,LEA H	Teacher, Art	F	$85,510	Excel Academy
Jordan,Kimbry	School Counselor, HS (11 month	F	$85,330	Ballou SHS
Lakes,Arman	School Counselor, HS (11 month	F	$85,330	Ron Brown College Prep HS
Travers,Johnet	School Counselor, HS (11 month	F	$85,330	Deal JHS
Cosey,Dawaine M.	Coordinator (SSO)	F	$85,308	Ron Brown College Prep HS
Johnson,Barry	Coordinator (SSO)	F	$85,308	Turner ES
Joyce,Andrea R.	Afterschool, Coordinator (CSO)	F	$85,308	Langdon ES
Paniagua,Zoila	Coordinator (SSO)	F	$85,308	Brightwood ES
Shropshire,jr,Delonia	Coordinator (SSO)	F	$85,308	Coolidge SHS
Williams,Stacey L.	Afterschool, Coordinator (CSO)	F	$85,308	Beers ES
Castillo,Walter	Afterschool, Coordinator (CSO)	F	$85,280	Reed Marie LC

Q2 Attachment_DCPS FY20 Schedule A

*data as of 1.31.2021

Name	Title	Vac Stat	Salary	Department Name
Braxton,Kimberly D	COORDINATOR (EG)	F	$84,980	Office of Talent and Culture
Perry,Elizabeth M.	COORDINATOR (EG)	F	$84,980	OFFICE OF EQUITY
Williams,Renelle L.	COORDINATOR (EG)	F	$84,980	OFFICE OF EQUITY
Black,Melissa	Teacher, General Elementary	F	$84,883	Whittier ES
Blevins,Samantha	Teacher, General Secondary	F	$84,883	Jefferson Academy
Carmichael,Emily	Specialist, Library/Media	F	$84,883	Excel Academy
Carter,Emanuel	Teacher, Special Ed.	F	$84,883	Wilson J.O. ES
Cobb,Zalika	Teacher, Special Education	F	$84,883	Sousa MS
Dove,Tracy	Teacher, Special Ed.	F	$84,883	Powell ES
Fernandez Jr,Jorge	Teacher, PE	F	$84,883	IDA B WELLS MS
Halegoua,Rachel	Teacher, Special Ed.	F	$84,883	Stanton ES
Hamlin,Julie	Teacher, Language Acquisition	F	$84,883	Hyde ES
Hansford,Sharon	TEACHER,ESL	F	$84,883	Simon ES
Hines-Elam,Kyndall M	Teacher, Early Childhood	F	$84,883	Beers ES
Miller,Jared B	Teacher, Art	F	$84,883	Takoma ES
Norris,Jasmine	Teacher, Special Education	F	$84,883	Savoy ES
Patsalos,Constance	Teacher, Language Acquisition	F	$84,883	Deal JHS
Patterson,Mien	Teacher, General Secondary	F	$84,883	Columbia Heights EC
Pendleton,Joyce	Teacher, Early Childhood	F	$84,883	Ketcham ES
RAMOS,ANTONIA	Teacher, General Elementary	F	$84,883	Houston ES
Rutherford,Emelie	Teacher, General Secondary	F	$84,883	Coolidge SHS
sanchez,jorge	TEACHER,ESL	F	$84,883	Columbia Heights EC
Stewart,Jasmine	Teacher, General Secondary	F	$84,883	Ballou SHS
Xavier Myers,Margaret M.	Teacher, Early Childhood	F	$84,883	Janney ES
Clements,Nicole	Specialist	F	$84,639	OFFICE OF THE CHIEF BUSINESS O
Inthirath,Malinda	Specialist, Communications	F	$84,639	Office of Talent and Culture
Isaac,Deborah Leslie	Specialist	F	$84,639	Office of the Chief of Staff
Yassin,Wedad	Specialist, DCPS Persists (Hig	F	$84,639	OFFICE OF SECONDARY SCHOOLS
Arrington,Patrice	Administrative Officer	F	$84,517	Wilson SHS
Elmore,Milagros	Administrative Officer	F	$84,517	Columbia Heights EC
Hagans,Robert	Administrative Officer	F	$84,517	King, ML ES
Haith,Wallace V.	Administrative Officer	F	$84,517	Wilson SHS
Howard,Munier	Administrative Officer	F	$84,517	Roosevelt SHS
McNair,Aspen	Administrative Officer	F	$84,517	Tubman ES
Ricks,Nadira K	Administrative Officer	F	$84,517	Wilson SHS
Tavares,Philip	Administrative Officer	F	$84,517	Francis Stevens EC
THOMAS III,ROSCOE	Administrative Officer	F	$84,517	Anacostia SHS
LANE,DASHANA	Psychologist (CSO)	F	$84,335	Wilson SHS
Berek,Addis	Teacher, Language Acquisition	F	$84,242	Barnard ES
Boatswain Harrell,Nicole	Teacher, General Elementary	F	$84,242	Capitol Hill Montessori@Logan
Friar,Morgan	SPEECH PATHOLOGIST	F	$84,242	Office of Teaching and Learnin
Habte,Faven	Teacher, General Secondary	F	$84,242	Eastern SHS
Huynh,Kim	Teacher, General Secondary	F	$84,242	BARD DC
McRae,Gabrielle	Teacher, General Secondary	F	$84,242	Deal JHS
payne,ianne	Teacher, General Elementary	F	$84,242	Boone ES
Peterson,Alyssa	Psychologist (WTU)	F	$84,242	Bancroft ES
Sharma,Poonam	Teacher, General Secondary	F	$84,242	Wilson SHS
Walker,Mekoce	Teacher, Special Education	F	$84,242	Bancroft ES
Blueitt,Kalyn	Manager, Strategy & Logistics	F	$84,183	Hyde ES
Christensen,Kaylee	COORDINATOR (ET)	F	$84,183	OFFICE OF ELEMENTARY SCHOOLS
Henry,Symphoni	Coordinator, Academy	F	$84,183	OFFICE OF SECONDARY SCHOOLS
Jackson,Eric	Coordinator (CSO)	F	$84,183	Moten ES
Lincoln,Lori	Coordinator, Academy	F	$84,183	OFFICE OF SECONDARY SCHOOLS
Moody,DeAngelo	Coordinator, Program	F	$84,183	Jefferson Academy
Walker,Andrew	Manager, Strategy & Logistics	F	$84,183	Thomas ES

Q2 Attachment_DCPS FY20 Schedule A

*data as of 1.31.2021

Name	Title	Vac Stat	Salary	Department Name
Zekan,Kelly	Coordinator, Special Ed	F	$84,183	School w/out Walls SHS
Brown,Karen	Teacher, General Elementary	F	$83,774	Janney ES
Dorsey,Katherine	Teacher, General Secondary (12	F	$83,652	Youth Service Center
Brewer,Grace	CONTRACT SPECIALIST	F	$83,646	OFFICE OF THE CHIEF BUSINESS O
Green,Charles	Instructor, JROTC (EG-09)	F	$83,455	Woodson H.D. SHS
Williams,Jenee	Teacher (Afterschool)	F	$83,200	DCPS After School Program
	Teacher (Summer School)	V	$83,200	DCPS Summer School Carnegie Un
	Counselor (Summer School)	V	$83,200	DCPS Summer School Carnegie Un
	Teacher (Summer School)	V	$83,200	DCPS - Summer ES/MS Program
	Teacher (Summer School)	V	$83,200	DCPS - Summer ES/MS Program
	Teacher (Summer School)	V	$83,200	DCPS - Summer ES/MS Program
	Counselor (Summer School)	V	$83,200	DCPS Summer School Carnegie Un
	Teacher (Summer School)	V	$83,200	DCPS Summer School Carnegie Un
	Teacher (Summer School)	V	$83,200	DCPS Summer School Carnegie Un
	Teacher (Summer School)	V	$83,200	DCPS Summer School Carnegie Un
	Teacher (Summer School)	V	$83,200	DCPS Summer School Carnegie Un
	Teacher (Summer School)	V	$83,200	DCPS Summer School Carnegie Un
	Teacher (Summer School)	V	$83,200	DCPS Summer School Carnegie Un
	Teacher (Summer School)	V	$83,200	DCPS Summer School Carnegie Un
	Teacher (Summer School)	V	$83,200	DCPS Summer School Carnegie Un
	Teacher (Summer School)	V	$83,200	DCPS Summer School Carnegie Un
	Teacher (Summer School)	V	$83,200	DCPS Summer School Carnegie Un
	Teacher (Summer School)	V	$83,200	DCPS Summer School Carnegie Un
	Teacher (Summer School)	V	$83,200	DCPS Summer School Carnegie Un
	Teacher (Summer School)	V	$83,200	DCPS Summer School Carnegie Un
	Teacher (Summer School)	V	$83,200	DCPS Summer School Carnegie Un
	Teacher (Summer School)	V	$83,200	DCPS Summer School Carnegie Un
	Teacher (Summer School)	V	$83,200	DCPS Summer School Carnegie Un
	Teacher (Summer School)	V	$83,200	DCPS Summer School Carnegie Un
	Teacher (Summer School)	V	$83,200	DCPS Summer School Carnegie Un
	Teacher (Summer School)	V	$83,200	DCPS Summer School Carnegie Un
	Teacher (Summer School)	V	$83,200	DCPS Summer School Carnegie Un
	Teacher (Summer School)	V	$83,200	DCPS Summer School Carnegie Un
	Teacher (Summer School)	V	$83,200	DCPS Summer School Carnegie Un
	Teacher (Summer School)	V	$83,200	DCPS Summer School Carnegie Un
	Teacher (Summer School)	V	$83,200	DCPS Summer School Carnegie Un
	Teacher (Summer School)	V	$83,200	DCPS Summer School Carnegie Un
	Teacher (Summer School)	V	$83,200	DCPS Summer School Carnegie Un
	Teacher (Summer School)	V	$83,200	DCPS Summer School Carnegie Un
	Teacher (Summer School)	V	$83,200	DCPS Summer School Carnegie Un
	Teacher (Summer School)	V	$83,200	DCPS Summer School Carnegie Un
	Teacher (Summer School)	V	$83,200	DCPS Summer School Carnegie Un
	Teacher (Summer School)	V	$83,200	DCPS Summer School Carnegie Un
	Teacher (Summer School)	V	$83,200	DCPS Summer School Carnegie Un
	Teacher (Summer School)	V	$83,200	DCPS Summer School Carnegie Un
	Teacher (Summer School)	V	$83,200	DCPS Summer School Carnegie Un
	Teacher (Summer School)	V	$83,200	DCPS Summer School Carnegie Un
	Teacher (Summer School)	V	$83,200	DCPS Summer School Carnegie Un
	Teacher (Summer School)	V	$83,200	DCPS Summer School Carnegie Un
	Teacher (Summer School)	V	$83,200	DCPS Summer School Carnegie Un
	Teacher (Summer School)	V	$83,200	DCPS Summer School Carnegie Un
	Teacher (Summer School)	V	$83,200	DCPS Summer School Carnegie Un
	Teacher (Summer School)	V	$83,200	DCPS Summer School Carnegie Un
	Teacher (Summer School)	V	$83,200	DCPS Summer School Carnegie Un
	Teacher (Summer School)	V	$83,200	DCPS Summer School Carnegie Un
	Teacher (Summer School)	V	$83,200	DCPS Summer School Carnegie Un
	Teacher (Summer School)	V	$83,200	DCPS Summer School Carnegie Un
	Teacher (Summer School)	V	$83,200	DCPS Summer School Carnegie Un
	Teacher (Summer School)	V	$83,200	DCPS Summer School Carnegie Un

Q2 Attachment_DCPS FY20 Schedule A

*data as of 1.31.2021

Name	Title	Vac Stat	Salary	Department Name
	Teacher (Summer School)	V	$83,200	DCPS Summer School Carnegie Un
	Teacher (Summer School)	V	$83,200	DCPS Summer School Carnegie Un
	Teacher (Summer School)	V	$83,200	DCPS Summer School Carnegie Un
	Teacher (Summer School)	V	$83,200	DCPS Summer School Carnegie Un
	Teacher (Summer School)	V	$83,200	DCPS Summer School Carnegie Un
	Teacher (Summer School)	V	$83,200	DCPS Summer School Carnegie Un
	Teacher (Summer School)	V	$83,200	DCPS Summer School Carnegie Un
	Counselor (Summer School)	V	$83,200	DCPS Summer School Carnegie Un
	Teacher (Summer School)	V	$83,200	DCPS Summer School Carnegie Un
	Teacher (Summer School)	V	$83,200	DCPS Summer School Carnegie Un
	Teacher (Summer School)	V	$83,200	DCPS Summer School Carnegie Un
	Teacher (Summer School)	V	$83,200	DCPS Summer School Carnegie Un
	Teacher (Summer School)	V	$83,200	DCPS Summer School Carnegie Un
	Teacher (Summer School)	V	$83,200	DCPS Summer School Carnegie Un
	Teacher (Summer School)	V	$83,200	DCPS Summer School Carnegie Un
	Teacher (Summer School)	V	$83,200	DCPS Summer School Carnegie Un
	Counselor (Summer School)	V	$83,200	DCPS Summer School Carnegie Un
	Teacher (Summer School)	V	$83,200	DCPS Summer School Carnegie Un
	Teacher (Summer School)	V	$83,200	DCPS Summer School Carnegie Un
	Teacher (Summer School)	V	$83,200	DCPS Summer School Carnegie Un
	Teacher (Summer School)	V	$83,200	DCPS Summer School Carnegie Un
	Teacher (Summer School)	V	$83,200	DCPS Summer School Carnegie Un
	Teacher (Summer School)	V	$83,200	DCPS Summer School Carnegie Un
	Teacher (Summer School)	V	$83,200	DCPS Summer School Carnegie Un
	Teacher (Summer School)	V	$83,200	DCPS Summer School Carnegie Un
	Teacher (Summer School)	V	$83,200	DCPS Summer School Carnegie Un
	Teacher (Summer School)	V	$83,200	DCPS Summer School Carnegie Un
	Teacher (Summer School)	V	$83,200	DCPS Summer School Carnegie Un
	Teacher (Summer School)	V	$83,200	DCPS Summer School Carnegie Un
	Teacher (Summer School)	V	$83,200	DCPS Summer School Carnegie Un
	Teacher (Summer School)	V	$83,200	DCPS Summer School Carnegie Un
	Teacher (Summer School)	V	$83,200	DCPS Summer School Carnegie Un
	Teacher (Summer School)	V	$83,200	DCPS Summer School Carnegie Un
	Teacher (Summer School)	V	$83,200	DCPS Summer School Carnegie Un
	Teacher (Summer School)	V	$83,200	DCPS Summer School Carnegie Un
	Teacher (Summer School)	V	$83,200	DCPS Summer School Carnegie Un
	Teacher (Summer School)	V	$83,200	DCPS Summer School Carnegie Un
	Teacher (Summer School)	V	$83,200	DCPS Summer School Carnegie Un
	Teacher (Summer School)	V	$83,200	DCPS Summer School Carnegie Un
	Teacher (Summer School)	V	$83,200	DCPS Summer School Carnegie Un
	Teacher (Summer School)	V	$83,200	DCPS Summer School Carnegie Un
	Teacher (Summer School)	V	$83,200	DCPS Summer School Carnegie Un
	Teacher (Summer School)	V	$83,200	DCPS Summer School Carnegie Un
	Teacher (Summer School)	V	$83,200	DCPS Summer School Carnegie Un
	Teacher (Summer School)	V	$83,200	DCPS Summer School Carnegie Un
	Teacher (Summer School)	V	$83,200	DCPS Summer School Carnegie Un
	Teacher (Summer School)	V	$83,200	DCPS Summer School Carnegie Un
	Teacher (Summer School)	V	$83,200	DCPS Summer School Carnegie Un
	Teacher (Summer School)	V	$83,200	DCPS Summer School Carnegie Un
	Teacher (Summer School)	V	$83,200	DCPS Summer School Carnegie Un
	Counselor (Summer School)	V	$83,200	DCPS Summer School Carnegie Un
	Teacher (Summer School)	V	$83,200	DCPS Summer School Carnegie Un

Q2 Attachment_DCPS FY20 Schedule A

*data as of 1.31.2021

Name	Title	Vac Stat	Salary	Department Name
	Teacher (Summer School)	V	$83,200	DCPS Summer School Carnegie Un
	Teacher (Summer School)	V	$83,200	DCPS Summer School Carnegie Un
	Teacher (Summer School)	V	$83,200	DCPS Summer School Carnegie Un
	Teacher (Summer School)	V	$83,200	DCPS Summer School Carnegie Un
	Teacher (Summer School)	V	$83,200	DCPS Summer School Carnegie Un
	Teacher (Summer School)	V	$83,200	DCPS Summer School Carnegie Un
	Counselor (Summer School)	V	$83,200	DCPS Summer School Carnegie Un
	Teacher (Summer School)	V	$83,200	DCPS Summer School Carnegie Un
	Teacher (Summer School)	V	$83,200	DCPS Summer School Carnegie Un
	Teacher (Summer School)	V	$83,200	DCPS Summer School Carnegie Un
	Teacher (Summer School)	V	$83,200	DCPS Summer School Carnegie Un
	Teacher (Summer School)	V	$83,200	DCPS Summer School Carnegie Un
	Teacher (Summer School)	V	$83,200	DCPS Summer School Carnegie Un
	Teacher (Summer School)	V	$83,200	DCPS Summer School Carnegie Un
	Teacher (Summer School)	V	$83,200	DCPS Summer School Carnegie Un
	Teacher (Summer School)	V	$83,200	DCPS Summer School Carnegie Un
	Teacher (Summer School)	V	$83,200	DCPS Summer School Carnegie Un
	Teacher (Summer School)	V	$83,200	DCPS Summer School Carnegie Un
	Teacher (Summer School)	V	$83,200	DCPS Summer School Carnegie Un
	Counselor (Summer School)	V	$83,200	DCPS Summer School Carnegie Un
	Teacher (Summer School)	V	$83,200	DCPS Summer School Carnegie Un
	Teacher (Summer School)	V	$83,200	DCPS Summer School Carnegie Un
	Teacher (Summer School)	V	$83,200	DCPS Summer School Carnegie Un
	Teacher (Summer School)	V	$83,200	DCPS Summer School Carnegie Un
	Teacher (Summer School)	V	$83,200	DCPS Summer School Carnegie Un
	Teacher (Summer School)	V	$83,200	DCPS Summer School Carnegie Un
	Teacher (Summer School)	V	$83,200	DCPS Summer School Carnegie Un
	Teacher (Summer School)	V	$83,200	DCPS Summer School Carnegie Un
	Teacher (Summer School)	V	$83,200	DCPS Summer School Carnegie Un
	Teacher (Summer School)	V	$83,200	DCPS Summer School Carnegie Un
	Teacher (Summer School)	V	$83,200	DCPS Summer School Carnegie Un
	Teacher (Summer School)	V	$83,200	DCPS Summer School Carnegie Un
	Teacher (Summer School)	V	$83,200	DCPS Summer School Carnegie Un
	Teacher (Summer School)	V	$83,200	DCPS Summer School Carnegie Un
	Teacher (Summer School)	V	$83,200	DCPS Summer School Carnegie Un
	Teacher (Summer School)	V	$83,200	DCPS Summer School Carnegie Un
	Teacher (Summer School)	V	$83,200	DCPS Summer School Carnegie Un
	Teacher (Summer School)	V	$83,200	DCPS Summer School Carnegie Un
	Teacher (Summer School)	V	$83,200	DCPS Summer School Carnegie Un
	Teacher (Summer School)	V	$83,200	DCPS Summer School Carnegie Un
	Teacher (Summer School)	V	$83,200	DCPS Summer School Carnegie Un
	Teacher (Summer School)	V	$83,200	DCPS Summer School ESY Program
	Counselor (Summer School)	V	$83,200	DCPS Summer School Carnegie Un
	Teacher (Summer School)	V	$83,200	DCPS - Summer ES/MS Program
	Teacher (Summer School)	V	$83,200	DCPS - Summer ES/MS Program
	Teacher (Summer School)	V	$83,200	DCPS Summer School ESY Program
	Teacher (Summer School)	V	$83,200	DCPS - Summer ES/MS Program
	Teacher (Summer School)	V	$83,200	DCPS - Summer ES/MS Program
	Teacher (Summer School)	V	$83,200	DCPS Summer School ESY Program
	Teacher (Summer School)	V	$83,200	DCPS - Summer ES/MS Program
	Teacher (Summer School)	V	$83,200	DCPS - Summer ES/MS Program
	Teacher (Summer School)	V	$83,200	DCPS - Summer ES/MS Program
	Teacher (Summer School)	V	$83,200	DCPS Summer School ESY Program
	Teacher (Summer School)	V	$83,200	DCPS Summer School ESY Program
	Teacher (Summer School)	V	$83,200	DCPS Summer School ESY Program
	Teacher (Summer School)	V	$83,200	DCPS Summer School ESY Program

Q2 Attachment_DCPS FY20 Schedule A				
*data as of 1.31.2021				
Name	Title	Vac Stat	Salary	Department Name
	Teacher (Summer School)	V	$83,200	DCPS Summer School ESY Program
	Teacher (Summer School)	V	$83,200	DCPS Summer School Carnegie Un
	Teacher (Summer School)	V	$83,200	DCPS - Summer ES/MS Program
	Teacher (Summer School)	V	$83,200	DCPS Summer School ESY Program
	Teacher (Summer School)	V	$83,200	DCPS - Summer ES/MS Program
	Teacher (Summer School)	V	$83,200	DCPS Summer School ESY Program
	Teacher (Summer School)	V	$83,200	DCPS Summer School ESY Program
	Teacher (Summer School)	V	$83,200	DCPS - Summer ES/MS Program
	Teacher (Summer School)	V	$83,200	DCPS - Summer ES/MS Program
	Teacher (Summer School)	V	$83,200	DCPS - Summer ES/MS Program
	Teacher (Summer School)	V	$83,200	DCPS Summer School ESY Program
	Counselor (Summer School)	V	$83,200	DCPS Summer School Carnegie Un
	Teacher (Summer School)	V	$83,200	DCPS - Summer ES/MS Program
	Teacher (Summer School)	V	$83,200	DCPS Summer School Carnegie Un
	Counselor (Summer School)	V	$83,200	DCPS Summer School Carnegie Un
	Teacher (Summer School)	V	$83,200	DCPS - Summer ES/MS Program
	Teacher (Summer School)	V	$83,200	DCPS - Summer ES/MS Program
	Teacher (Summer School)	V	$83,200	DCPS - Summer ES/MS Program
	Teacher (Summer School)	V	$83,200	DCPS - Summer ES/MS Program
	Teacher (Summer School)	V	$83,200	DCPS Summer School ESY Program
	Teacher (Summer School)	V	$83,200	DCPS - Summer ES/MS Program
	Counselor (Summer School)	V	$83,200	DCPS Summer School Carnegie Un
	Teacher (Summer School)	V	$83,200	DCPS - Summer ES/MS Program
	Teacher (Summer School)	V	$83,200	DCPS - Summer ES/MS Program
	Teacher (Summer School)	V	$83,200	DCPS Summer School ESY Program
	Teacher (Summer School)	V	$83,200	DCPS - Summer ES/MS Program
	Teacher (Summer School)	V	$83,200	DCPS Summer School ESY Program
	Counselor (Summer School)	V	$83,200	DCPS Summer School Carnegie Un
	Teacher (Summer School)	V	$83,200	DCPS - Summer ES/MS Program
	Teacher (Summer School)	V	$83,200	DCPS - Summer ES/MS Program
	Teacher (Summer School)	V	$83,200	DCPS - Summer ES/MS Program
	Counselor (Summer School)	V	$83,200	DCPS Summer School Carnegie Un
	Teacher (Summer School)	V	$83,200	DCPS - Summer ES/MS Program
	Teacher (Summer School)	V	$83,200	DCPS Summer School ESY Program
	Teacher (Summer School)	V	$83,200	DCPS Summer School ESY Program
	Teacher (Summer School)	V	$83,200	DCPS Summer School ESY Program
	Teacher (Summer School)	V	$83,200	DCPS Summer School ESY Program
	Teacher (Summer School)	V	$83,200	DCPS Summer School ESY Program
	Teacher (Summer School)	V	$83,200	DCPS - Summer ES/MS Program
	Teacher (Summer School)	V	$83,200	DCPS - Summer ES/MS Program
	Teacher (Summer School)	V	$83,200	DCPS Summer School ESY Program
	Teacher (Summer School)	V	$83,200	DCPS - Summer ES/MS Program
	Teacher (Summer School)	V	$83,200	DCPS Summer School ESY Program
	Teacher (Summer School)	V	$83,200	DCPS Summer School ESY Program
	Teacher (Summer School)	V	$83,200	DCPS - Summer ES/MS Program
	Teacher (Summer School)	V	$83,200	DCPS Summer School Carnegie Un
	Teacher (Summer School)	V	$83,200	DCPS Summer School ESY Program
	Teacher (Summer School)	V	$83,200	DCPS Summer School Carnegie Un
	Teacher (Summer School)	V	$83,200	DCPS - Summer ES/MS Program
	Teacher (Summer School)	V	$83,200	DCPS - Summer ES/MS Program
	Teacher (Summer School)	V	$83,200	DCPS Summer School Carnegie Un
	Teacher (Summer School)	V	$83,200	DCPS Summer School ESY Program
	Teacher (Summer School)	V	$83,200	DCPS - Summer ES/MS Program
	Teacher (Summer School)	V	$83,200	DCPS - Summer ES/MS Program
	Teacher (Summer School)	V	$83,200	DCPS Summer School ESY Program

Q2 Attachment_DCPS FY20 Schedule A

*data as of 1.31.2021

Name	Title	Vac Stat	Salary	Department Name
	Teacher (Summer School)	V	$83,200	DCPS Summer School ESY Program
	Teacher (Summer School)	V	$83,200	DCPS Summer School ESY Program
	Teacher (Summer School)	V	$83,200	DCPS Summer School ESY Program
	Teacher (Summer School)	V	$83,200	DCPS Summer School ESY Program
	Teacher (Summer School)	V	$83,200	DCPS Summer School ESY Program
	Teacher (Summer School)	V	$83,200	DCPS Summer School ESY Program
	Teacher (Summer School)	V	$83,200	DCPS Summer School ESY Program
	Teacher (Summer School)	V	$83,200	DCPS Summer School ESY Program
	Teacher (Summer School)	V	$83,200	DCPS Summer School ESY Program
	Teacher (Summer School)	V	$83,200	DCPS Summer School ESY Program
	Teacher (Summer School)	V	$83,200	DCPS Summer School ESY Program
	Teacher (Summer School)	V	$83,200	DCPS Summer School ESY Program
	Teacher (Summer School)	V	$83,200	DCPS Summer School ESY Program
	Teacher (Summer School)	V	$83,200	DCPS Summer School ESY Program
	Teacher (Summer School)	V	$83,200	DCPS Summer School ESY Program
	Teacher (Summer School)	V	$83,200	DCPS Summer School ESY Program
	Teacher (Summer School)	V	$83,200	DCPS - Summer ES/MS Program
	Teacher (Summer School)	V	$83,200	DCPS Summer School ESY Program
	Teacher (Summer School)	V	$83,200	DCPS Summer School ESY Program
	Teacher (Summer School)	V	$83,200	DCPS Summer School ESY Program
	Teacher (Summer School)	V	$83,200	DCPS - Summer ES/MS Program
	Teacher (Summer School)	V	$83,200	DCPS Summer School ESY Program
	Teacher (Summer School)	V	$83,200	DCPS Summer School ESY Program
	Teacher (Summer School)	V	$83,200	DCPS - Summer ES/MS Program
	Teacher (Summer School)	V	$83,200	DCPS Summer School ESY Program
	Counselor (Summer School)	V	$83,200	DCPS Summer School Carnegie Un
	Teacher (Summer School)	V	$83,200	DCPS - Summer ES/MS Program
	Teacher (Summer School)	V	$83,200	DCPS - Summer ES/MS Program
	Teacher (Summer School)	V	$83,200	DCPS - Summer ES/MS Program
	Teacher (Summer School)	V	$83,200	DCPS Summer School ESY Program
	Teacher (Summer School)	V	$83,200	DCPS Summer School ESY Program
	Teacher (Summer School)	V	$83,200	DCPS - Summer ES/MS Program
	Teacher (Summer School)	V	$83,200	DCPS Summer School ESY Program
	Teacher (Summer School)	V	$83,200	DCPS - Summer ES/MS Program
	Teacher (Summer School)	V	$83,200	DCPS - Summer ES/MS Program
	Teacher (Summer School)	V	$83,200	DCPS - Summer ES/MS Program
	Teacher (Summer School)	V	$83,200	DCPS Summer School ESY Program
	Teacher (Summer School)	V	$83,200	DCPS - Summer ES/MS Program
	Teacher (Summer School)	V	$83,200	DCPS Summer School ESY Program
	Teacher (Summer School)	V	$83,200	DCPS Summer School ESY Program
	Teacher (Summer School)	V	$83,200	DCPS Summer School ESY Program
	Teacher (Summer School)	V	$83,200	DCPS Summer School ESY Program
	Teacher (Summer School)	V	$83,200	DCPS - Summer ES/MS Program
	Teacher (Summer School)	V	$83,200	DCPS - Summer ES/MS Program
	Teacher (Summer School)	V	$83,200	DCPS - Summer ES/MS Program
	Teacher (Summer School)	V	$83,200	DCPS Summer School ESY Program
	Teacher (Summer School)	V	$83,200	DCPS Summer School ESY Program
	Teacher (Summer School)	V	$83,200	DCPS Summer School ESY Program
	Teacher (Summer School)	V	$83,200	DCPS - Summer ES/MS Program
	Teacher (Summer School)	V	$83,200	DCPS Summer School ESY Program
	Teacher (Summer School)	V	$83,200	DCPS - Summer ES/MS Program
	Teacher (Summer School)	V	$83,200	DCPS - Summer ES/MS Program
	Teacher (Summer School)	V	$83,200	DCPS Summer School ESY Program
	Teacher (Summer School)	V	$83,200	DCPS - Summer ES/MS Program

Q2 Attachment_DCPS FY20 Schedule A

*data as of 1.31.2021

Name	Title	Vac Stat	Salary	Department Name
	Teacher (Summer School)	V	$83,200	DCPS Summer School ESY Program
	Teacher (Summer School)	V	$83,200	DCPS - Summer ES/MS Program
	Teacher (Summer School)	V	$83,200	DCPS Summer School ESY Program
	Teacher (Summer School)	V	$83,200	DCPS - Summer ES/MS Program
	Teacher (Summer School)	V	$83,200	DCPS - Summer ES/MS Program
	Teacher (Summer School)	V	$83,200	DCPS - Summer ES/MS Program
	Teacher (Summer School)	V	$83,200	DCPS - Summer ES/MS Program
	Teacher (Summer School)	V	$83,200	DCPS - Summer ES/MS Program
	Teacher (Summer School)	V	$83,200	DCPS Summer School Carnegie Un
	Teacher (Summer School)	V	$83,200	DCPS - Summer ES/MS Program
	Teacher (Summer School)	V	$83,200	DCPS - Summer ES/MS Program
	Teacher (Summer School)	V	$83,200	DCPS - Summer ES/MS Program
	Teacher (Summer School)	V	$83,200	DCPS - Summer ES/MS Program
	Teacher (Summer School)	V	$83,200	DCPS - Summer ES/MS Program
	Teacher (Summer School)	V	$83,200	DCPS - Summer ES/MS Program
	Teacher (Summer School)	V	$83,200	DCPS - Summer ES/MS Program
	Teacher (Summer School)	V	$83,200	DCPS - Summer ES/MS Program
	Teacher (Summer School)	V	$83,200	DCPS - Summer ES/MS Program
	Teacher (Summer School)	V	$83,200	DCPS - Summer ES/MS Program
	Teacher (Summer School)	V	$83,200	DCPS - Summer ES/MS Program
	Counselor (Summer School)	V	$83,200	DCPS Summer School Carnegie Un
	Teacher (Summer School)	V	$83,200	DCPS Summer School Carnegie Un
	Teacher (Summer School)	V	$83,200	DCPS Summer School ESY Program
	Teacher (Summer School)	V	$83,200	DCPS - Summer ES/MS Program
	Teacher (Summer School)	V	$83,200	DCPS Summer School Carnegie Un
	Teacher (Summer School)	V	$83,200	DCPS - Summer ES/MS Program
	Teacher (Summer School)	V	$83,200	DCPS - Summer ES/MS Program
	Teacher (Summer School)	V	$83,200	DCPS - Summer ES/MS Program
	Teacher (Summer School)	V	$83,200	DCPS Summer School ESY Program
	Teacher (Summer School)	V	$83,200	DCPS - Summer ES/MS Program
	Teacher (Summer School)	V	$83,200	DCPS - Summer ES/MS Program
	Teacher (Summer School)	V	$83,200	DCPS Summer School Carnegie Un
	Teacher (Summer School)	V	$83,200	DCPS - Summer ES/MS Program
	Teacher (Summer School)	V	$83,200	DCPS - Summer ES/MS Program
	Teacher (Summer School)	V	$83,200	DCPS Summer School Carnegie Un
	Teacher (Summer School)	V	$83,200	DCPS - Summer ES/MS Program
	Teacher (Summer School)	V	$83,200	DCPS Summer School ESY Program
	Teacher (Summer School)	V	$83,200	DCPS - Summer ES/MS Program
	Teacher (Summer School)	V	$83,200	DCPS - Summer ES/MS Program
	Teacher (Summer School)	V	$83,200	DCPS - Summer ES/MS Program
	Teacher (Summer School)	V	$83,200	DCPS Summer School Carnegie Un
	Teacher (Summer School)	V	$83,200	DCPS - Summer ES/MS Program
	Teacher (Summer School)	V	$83,200	DCPS Summer School Carnegie Un
	Teacher (Summer School)	V	$83,200	DCPS Summer School Carnegie Un
	Teacher (Summer School)	V	$83,200	DCPS Summer School Carnegie Un
	Teacher (Summer School)	V	$83,200	DCPS - Summer ES/MS Program
	Teacher (Summer School)	V	$83,200	DCPS - Summer ES/MS Program
	Teacher (Summer School)	V	$83,200	DCPS Summer School Carnegie Un
	Teacher (Summer School)	V	$83,200	DCPS Summer School Carnegie Un
	Teacher (Summer School)	V	$83,200	DCPS - Summer ES/MS Program
	Teacher (Summer School)	V	$83,200	DCPS Summer School Carnegie Un
	Teacher (Summer School)	V	$83,200	DCPS - Summer ES/MS Program
	Teacher (Summer School)	V	$83,200	DCPS Summer School Carnegie Un
	Teacher (Summer School)	V	$83,200	DCPS Summer School ESY Program
	Teacher (Summer School)	V	$83,200	DCPS - Summer ES/MS Program
	Teacher (Summer School)	V	$83,200	DCPS Summer School ESY Program

Q2 Attachment_DCPS FY20 Schedule A

*data as of 1.31.2021

Name	Title	Vac Stat	Salary	Department Name
	Teacher (Summer School)	V	$83,200	DCPS Summer School ESY Program
	Teacher (Summer School)	V	$83,200	DCPS - Summer ES/MS Program
	Teacher (Summer School)	V	$83,200	DCPS - Summer ES/MS Program
	Teacher (Summer School)	V	$83,200	DCPS - Summer ES/MS Program
	Teacher (Summer School)	V	$83,200	DCPS - Summer ES/MS Program
	Teacher (Summer School)	V	$83,200	DCPS - Summer ES/MS Program
	Teacher (Summer School)	V	$83,200	DCPS - Summer ES/MS Program
	Teacher (Summer School)	V	$83,200	DCPS - Summer ES/MS Program
	Teacher (Summer School)	V	$83,200	DCPS - Summer ES/MS Program
	Teacher (Summer School)	V	$83,200	DCPS - Summer ES/MS Program
	Teacher (Summer School)	V	$83,200	DCPS - Summer ES/MS Program
	Teacher (Summer School)	V	$83,200	DCPS - Summer ES/MS Program
	Teacher (Summer School)	V	$83,200	DCPS - Summer ES/MS Program
	Teacher (Summer School)	V	$83,200	DCPS - Summer ES/MS Program
	Teacher (Summer School)	V	$83,200	DCPS Summer School Carnegie Un
	Teacher (Summer School)	V	$83,200	DCPS - Summer ES/MS Program
	Teacher (Summer School)	V	$83,200	DCPS - Summer ES/MS Program
	Teacher (Summer School)	V	$83,200	DCPS Summer School ESY Program
	Teacher (Summer School)	V	$83,200	DCPS - Summer ES/MS Program
	Teacher (Summer School)	V	$83,200	DCPS Summer School ESY Program
	Teacher (Summer School)	V	$83,200	DCPS Summer School ESY Program
	Teacher (Summer School)	V	$83,200	DCPS - Summer ES/MS Program
	Teacher (Summer School)	V	$83,200	DCPS - Summer ES/MS Program
	Teacher (Summer School)	V	$83,200	DCPS - Summer ES/MS Program
	Teacher (Summer School)	V	$83,200	DCPS - Summer ES/MS Program
	Teacher (Summer School)	V	$83,200	DCPS - Summer ES/MS Program
	Teacher (Summer School)	V	$83,200	DCPS Summer School ESY Program
	Teacher (Summer School)	V	$83,200	DCPS Summer School ESY Program
	Teacher (Summer School)	V	$83,200	DCPS - Summer ES/MS Program
	Teacher (Summer School)	V	$83,200	DCPS Summer School ESY Program
	Teacher (Summer School)	V	$83,200	DCPS - Summer ES/MS Program
	Teacher (Summer School)	V	$83,200	DCPS - Summer ES/MS Program
	Teacher (Summer School)	V	$83,200	DCPS - Summer ES/MS Program
	Teacher (Summer School)	V	$83,200	DCPS Summer School ESY Program
	Teacher (Summer School)	V	$83,200	DCPS Summer School ESY Program
	Teacher (Summer School)	V	$83,200	DCPS Summer School Carnegie Un
	Teacher (Summer School)	V	$83,200	DCPS Summer School Carnegie Un
	Teacher (Summer School)	V	$83,200	DCPS Summer School ESY Program
	Teacher (Summer School)	V	$83,200	DCPS Summer School Carnegie Un
	Teacher (Summer School)	V	$83,200	DCPS Summer School Carnegie Un
	Teacher (Summer School)	V	$83,200	DCPS Summer School Carnegie Un
	Teacher (Summer School)	V	$83,200	DCPS Summer School Carnegie Un
	Teacher (Summer School)	V	$83,200	DCPS Summer School Carnegie Un
	Teacher (Summer School)	V	$83,200	DCPS Summer School Carnegie Un
	Teacher (Summer School)	V	$83,200	DCPS Summer School Carnegie Un
	Teacher (Summer School)	V	$83,200	DCPS Summer School Carnegie Un
	Teacher (Summer School)	V	$83,200	DCPS Summer School Carnegie Un
	Teacher (Summer School)	V	$83,200	DCPS Summer School ESY Program
	Teacher (Summer School)	V	$83,200	DCPS Summer School ESY Program
	Teacher (Summer School)	V	$83,200	DCPS Summer School Carnegie Un
	Teacher (Summer School)	V	$83,200	DCPS Summer School Carnegie Un
	Teacher (Summer School)	V	$83,200	DCPS Summer School ESY Program
	Teacher (Summer School)	V	$83,200	DCPS Summer School Carnegie Un
	Teacher (Summer School)	V	$83,200	DCPS Summer School Carnegie Un
	Teacher (Summer School)	V	$83,200	DCPS Summer School ESY Program
	Teacher (Summer School)	V	$83,200	DCPS Summer School ESY Program

Q2 Attachment_DCPS FY20 Schedule A

*data as of 1.31.2021

Name	Title	Vac Stat	Salary	Department Name
	Teacher (Afterschool)	V	$83,200	DCPS After School Program
	Teacher (Afterschool)	V	$83,200	DCPS After School Program
	Teacher (Afterschool)	V	$83,200	DCPS After School Program
	Teacher (Afterschool)	V	$83,200	DCPS After School Program
	Teacher (Afterschool)	V	$83,200	DCPS After School Program
	Teacher (Afterschool)	V	$83,200	DCPS After School Program
	Teacher (Afterschool)	V	$83,200	DCPS After School Program
	Teacher (Afterschool)	V	$83,200	DCPS After School Program
	Teacher (Afterschool)	V	$83,200	DCPS After School Program
	Teacher (Afterschool)	V	$83,200	DCPS After School Program
	Teacher (Afterschool)	V	$83,200	DCPS After School Program
	Teacher (Afterschool)	V	$83,200	DCPS After School Program
	Teacher (Afterschool)	V	$83,200	DCPS After School Program
	Teacher (Afterschool)	V	$83,200	DCPS After School Program
	Teacher (Afterschool)	V	$83,200	DCPS After School Program
	Teacher (Afterschool)	V	$83,200	DCPS After School Program
	Teacher (Afterschool)	V	$83,200	DCPS After School Program
	Teacher (Afterschool)	V	$83,200	DCPS After School Program
	Teacher (Afterschool)	V	$83,200	DCPS After School Program
	Teacher (Afterschool)	V	$83,200	DCPS After School Program
	Teacher (Afterschool)	V	$83,200	DCPS After School Program
	Teacher (Afterschool)	V	$83,200	DCPS After School Program
	Teacher (Afterschool)	V	$83,200	DCPS After School Program
	Teacher (Afterschool)	V	$83,200	DCPS After School Program
	Teacher (Summer School)	V	$83,200	DCPS Summer School ESY Program
	Teacher (Summer School)	V	$83,200	DCPS Summer School ESY Program
	Teacher (Summer School)	V	$83,200	DCPS Summer School ESY Program
	Teacher (Summer School)	V	$83,200	DCPS Summer School ESY Program
	Teacher (Summer School)	V	$83,200	DCPS Summer School ESY Program
	Teacher (Summer School)	V	$83,200	DCPS Summer School ESY Program
	Teacher (Summer School)	V	$83,200	DCPS Summer School ESY Program
	Teacher (Summer School)	V	$83,200	DCPS Summer School ESY Program
	Teacher (Summer School)	V	$83,200	DCPS Summer School ESY Program
	Teacher (Summer School)	V	$83,200	DCPS Summer School ESY Program
	Teacher (Summer School)	V	$83,200	DCPS Summer School ESY Program
	Teacher (Summer School)	V	$83,200	DCPS Summer School Carnegie Un
	Teacher (Summer School)	V	$83,200	DCPS Summer School ESY Program
	Teacher (Summer School)	V	$83,200	DCPS Summer School ESY Program
	Teacher (Summer School)	V	$83,200	DCPS Summer School Carnegie Un
	Teacher (Summer School)	V	$83,200	DCPS Summer School Carnegie Un
	Teacher (Summer School)	V	$83,200	DCPS Summer School Carnegie Un
	Teacher (Summer School)	V	$83,200	DCPS Summer School Carnegie Un
	Teacher (Summer School)	V	$83,200	DCPS Summer School Carnegie Un
	Teacher (Summer School)	V	$83,200	DCPS Summer School Carnegie Un
	Teacher (Summer School)	V	$83,200	DCPS Summer School Carnegie Un
	Teacher (Summer School)	V	$83,200	DCPS Summer School Carnegie Un
	Teacher (Summer School)	V	$83,200	DCPS Summer School Carnegie Un
	Teacher (Summer School)	V	$83,200	DCPS Summer School Carnegie Un
	Teacher (Summer School)	V	$83,200	DCPS Summer School Carnegie Un
	Teacher (Summer School)	V	$83,200	DCPS Summer School Carnegie Un
	Teacher (Summer School)	V	$83,200	DCPS Summer School Carnegie Un
	Teacher (Summer School)	V	$83,200	DCPS Summer School Carnegie Un
	Teacher (Summer School)	V	$83,200	DCPS Summer School Carnegie Un
	Teacher (Summer School)	V	$83,200	DCPS Summer School Carnegie Un
	Teacher (Summer School)	V	$83,200	DCPS Summer School Carnegie Un
	Teacher (Summer School)	V	$83,200	DCPS Summer School Carnegie Un
	Teacher (Summer School)	V	$83,200	DCPS Summer School Carnegie Un
	Teacher (Summer School)	V	$83,200	DCPS Summer School Carnegie Un
	Teacher (Summer School)	V	$83,200	DCPS Summer School Carnegie Un

Q2 Attachment_DCPS FY20 Schedule A

*data as of 1.31.2021

Name	Title	Vac Stat	Salary	Department Name
	Teacher (Summer School)	V	$83,200	DCPS Summer School Carnegie Un
	Teacher (Summer School)	V	$83,200	DCPS Summer School Carnegie Un
	Teacher (Summer School)	V	$83,200	DCPS Summer School Carnegie Un
	Teacher (Summer School)	V	$83,200	DCPS Summer School Carnegie Un
	Teacher (Summer School)	V	$83,200	DCPS Summer School Carnegie Un
	Teacher (Summer School)	V	$83,200	DCPS Summer School Carnegie Un
	Teacher (Summer School)	V	$83,200	DCPS Summer School Carnegie Un
	Teacher (Summer School)	V	$83,200	DCPS Summer School Carnegie Un
	Teacher (Summer School)	V	$83,200	DCPS Summer School Carnegie Un
	Counselor (Summer School)	V	$83,200	DCPS Summer School Carnegie Un
	Teacher (Summer School)	V	$83,200	DCPS Summer School Carnegie Un
	Teacher (Summer School)	V	$83,200	DCPS Summer School Carnegie Un
	Teacher (Summer School)	V	$83,200	DCPS Summer School Carnegie Un
	Teacher (Summer School)	V	$83,200	DCPS Summer School Carnegie Un
	Teacher (Summer School)	V	$83,200	DCPS Summer School Carnegie Un
	Teacher (Summer School)	V	$83,200	DCPS Summer School Carnegie Un
	Teacher (Summer School)	V	$83,200	DCPS Summer School Carnegie Un
	Teacher (Summer School)	V	$83,200	DCPS Summer School Carnegie Un
	Teacher (Summer School)	V	$83,200	DCPS Summer School Carnegie Un
	Teacher (Summer School)	V	$83,200	DCPS Summer School Carnegie Un
	Teacher (Summer School)	V	$83,200	DCPS Summer School Carnegie Un
	Teacher (Summer School)	V	$83,200	DCPS Summer School Carnegie Un
	Teacher (Summer School)	V	$83,200	DCPS Summer School Carnegie Un
	Teacher (Summer School)	V	$83,200	DCPS Summer School Carnegie Un
	Teacher (Summer School)	V	$83,200	DCPS Summer School Carnegie Un
	Teacher (Summer School)	V	$83,200	DCPS Summer School Carnegie Un
	Teacher (Summer School)	V	$83,200	DCPS Summer School Carnegie Un
	Teacher (Summer School)	V	$83,200	DCPS Summer School Carnegie Un
	Teacher (Summer School)	V	$83,200	DCPS Summer School Carnegie Un
	Teacher (Summer School)	V	$83,200	DCPS Summer School Carnegie Un
	Teacher (Summer School)	V	$83,200	DCPS Summer School Carnegie Un
	Teacher (Summer School)	V	$83,200	DCPS Summer School Carnegie Un
	Teacher (Summer School)	V	$83,200	DCPS Summer School Carnegie Un
	Teacher (Summer School)	V	$83,200	DCPS Summer School Carnegie Un
	Teacher (Summer School)	V	$83,200	DCPS Summer School Carnegie Un
	Teacher (Summer School)	V	$83,200	DCPS Summer School Carnegie Un
	Teacher (Summer School)	V	$83,200	DCPS Summer School Carnegie Un
	Teacher (Summer School)	V	$83,200	DCPS Summer School Carnegie Un
	Teacher (Summer School)	V	$83,200	DCPS Summer School Carnegie Un
	Teacher (Summer School)	V	$83,200	DCPS Summer School Carnegie Un
	Teacher (Summer School)	V	$83,200	DCPS Summer School Carnegie Un
	Counselor (Summer School)	V	$83,200	DCPS Summer School Carnegie Un
	Counselor (Summer School)	V	$83,200	DCPS Summer School Carnegie Un
	Counselor (Summer School)	V	$83,200	DCPS Summer School Carnegie Un
	Counselor (Summer School)	V	$83,200	DCPS Summer School Carnegie Un
	Teacher (Summer School)	V	$83,200	DCPS Summer School ESY Program
	Teacher (Summer School)	V	$83,200	DCPS Summer School ESY Program
	Teacher (Summer School)	V	$83,200	DCPS Summer School ESY Program
	Teacher (Summer School)	V	$83,200	DCPS Summer School ESY Program
	Teacher (Summer School)	V	$83,200	DCPS Summer School ESY Program
	Teacher (Summer School)	V	$83,200	DCPS Summer School ESY Program
	Teacher (Summer School)	V	$83,200	DCPS Summer School ESY Program
	Teacher (Summer School)	V	$83,200	DCPS Summer School ESY Program
	Teacher (Summer School)	V	$83,200	DCPS Summer School ESY Program
	Teacher (Summer School)	V	$83,200	DCPS Summer School ESY Program

Q2 Attachment_DCPS FY20 Schedule A

*data as of 1.31.2021

Name	Title	Vac Stat	Salary	Department Name
	Teacher (Summer School)	V	$83,200	DCPS Summer School ESY Program
	Teacher (Summer School)	V	$83,200	DCPS Summer School ESY Program
	Teacher (Summer School)	V	$83,200	DCPS Summer School ESY Program
	Teacher (Summer School)	V	$83,200	DCPS Summer School ESY Program
	Teacher (Summer School)	V	$83,200	DCPS Summer School ESY Program
	Teacher (Summer School)	V	$83,200	DCPS Summer School ESY Program
	Teacher (Summer School)	V	$83,200	DCPS Summer School ESY Program
	Teacher (Summer School)	V	$83,200	DCPS Summer School ESY Program
	Teacher (Summer School)	V	$83,200	DCPS Summer School ESY Program
	Teacher (Summer School)	V	$83,200	DCPS Summer School ESY Program
	Teacher (Summer School)	V	$83,200	DCPS Summer School ESY Program
	Teacher (Summer School)	V	$83,200	DCPS Summer School ESY Program
	Teacher (Summer School)	V	$83,200	DCPS Summer School ESY Program
	Teacher (Summer School)	V	$83,200	DCPS Summer School ESY Program
	Teacher (Summer School)	V	$83,200	DCPS Summer School ESY Program
	Teacher (Summer School)	V	$83,200	DCPS Summer School ESY Program
	Teacher (Summer School)	V	$83,200	DCPS Summer School ESY Program
	Teacher (Summer School)	V	$83,200	DCPS Summer School ESY Program
	Teacher (Summer School)	V	$83,200	DCPS Summer School ESY Program
	Teacher (Summer School)	V	$83,200	DCPS Summer School ESY Program
	Teacher (Summer School)	V	$83,200	DCPS Summer School ESY Program
	Teacher (Summer School)	V	$83,200	DCPS Summer School ESY Program
	Teacher (Summer School)	V	$83,200	DCPS Summer School ESY Program
	Teacher (Summer School)	V	$83,200	DCPS Summer School ESY Program
	Teacher (Summer School)	V	$83,200	DCPS Summer School ESY Program
	Teacher (Summer School)	V	$83,200	DCPS Summer School ESY Program
	Teacher (Summer School)	V	$83,200	DCPS Summer School ESY Program
	Teacher (Summer School)	V	$83,200	DCPS Summer School ESY Program
	Teacher (Summer School)	V	$83,200	DCPS Summer School ESY Program
	Teacher (Summer School)	V	$83,200	DCPS Summer School ESY Program
	Teacher (Summer School)	V	$83,200	DCPS Summer School ESY Program
	Teacher (Summer School)	V	$83,200	DCPS Summer School ESY Program
	Teacher (Summer School)	V	$83,200	DCPS Summer School ESY Program
	Teacher (Summer School)	V	$83,200	DCPS Summer School ESY Program
	Teacher (Summer School)	V	$83,200	DCPS Summer School ESY Program
	Teacher (Summer School)	V	$83,200	DCPS Summer School ESY Program
	Related Service Provider (Summ	V	$83,200	DCPS Summer School ESY Program
	Related Service Provider (Summ	V	$83,200	DCPS Summer School ESY Program
	Related Service Provider (Summ	V	$83,200	DCPS Summer School ESY Program
	Related Service Provider (Summ	V	$83,200	DCPS Summer School ESY Program
	Related Service Provider (Summ	V	$83,200	DCPS Summer School ESY Program
	Related Service Provider (Summ	V	$83,200	DCPS Summer School ESY Program
	Related Service Provider (Summ	V	$83,200	DCPS Summer School ESY Program
	Related Service Provider (Summ	V	$83,200	DCPS Summer School ESY Program
	Related Service Provider (Summ	V	$83,200	DCPS Summer School ESY Program
	Related Service Provider (Summ	V	$83,200	DCPS Summer School ESY Program
	Teacher (Summer School)	V	$83,200	DCPS Summer School Carnegie Un
	Teacher (Summer School)	V	$83,200	DCPS Summer School Carnegie Un
	Teacher (Summer School)	V	$83,200	DCPS Summer School Carnegie Un
	Teacher (Summer School)	V	$83,200	DCPS Summer School Carnegie Un
	Teacher (Summer School)	V	$83,200	DCPS Summer School Carnegie Un
	Teacher (Summer School)	V	$83,200	DCPS Summer School Carnegie Un
	Teacher (Summer School)	V	$83,200	DCPS Summer School Carnegie Un
	Teacher (Summer School)	V	$83,200	DCPS - Summer ES/MS Program
	Teacher (Summer School)	V	$83,200	DCPS - Summer ES/MS Program
	Teacher (Summer School)	V	$83,200	DCPS - Summer ES/MS Program
	Teacher (Summer School)	V	$83,200	DCPS - Summer ES/MS Program

Q2 Attachment_DCPS FY20 Schedule A

*data as of 1.31.2021

Name	Title	Vac Stat	Salary	Department Name
	Teacher (Summer School)	V	$83,200	DCPS - Summer ES/MS Program
	Teacher (Summer School)	V	$83,200	DCPS - Summer ES/MS Program
	Teacher (Summer School)	V	$83,200	DCPS - Summer ES/MS Program
	Teacher (Summer School)	V	$83,200	DCPS - Summer ES/MS Program
	Teacher (Summer School)	V	$83,200	DCPS - Summer ES/MS Program
	Teacher (Summer School)	V	$83,200	DCPS - Summer ES/MS Program
	Teacher (Summer School)	V	$83,200	DCPS - Summer ES/MS Program
	Teacher (Summer School)	V	$83,200	DCPS Summer School Carnegie Un
	Teacher (Summer School)	V	$83,200	DCPS Summer School Carnegie Un
	Teacher (Summer School)	V	$83,200	DCPS Summer School Carnegie Un
	Teacher (Summer School)	V	$83,200	DCPS Summer School Carnegie Un
	Teacher (Summer School)	V	$83,200	DCPS Summer School Carnegie Un
	Teacher (Summer School)	V	$83,200	DCPS Summer School Carnegie Un
	Teacher (Summer School)	V	$83,200	DCPS Summer School Carnegie Un
	Teacher (Summer School)	V	$83,200	DCPS Summer School Carnegie Un
	Teacher (Summer School)	V	$83,200	DCPS Summer School Carnegie Un
	Teacher (Summer School)	V	$83,200	DCPS Summer School Carnegie Un
	Teacher (Summer School)	V	$83,200	DCPS Summer School Carnegie Un
	Teacher (Summer School)	V	$83,200	DCPS Summer School Carnegie Un
	Teacher (Summer School)	V	$83,200	DCPS - Summer ES/MS Program
	Teacher (Summer School)	V	$83,200	DCPS - Summer ES/MS Program
	Teacher (Summer School)	V	$83,200	DCPS - Summer ES/MS Program
	Teacher (Summer School)	V	$83,200	DCPS - Summer ES/MS Program
	Related Service Provider (Summ	V	$83,200	DCPS Summer School ESY Program
	Related Service Provider (Summ	V	$83,200	DCPS Summer School ESY Program
	Related Service Provider (Summ	V	$83,200	DCPS Summer School ESY Program
	Related Service Provider (Summ	V	$83,200	DCPS Summer School ESY Program
	Teacher (Summer School)	V	$83,200	DCPS - Summer ES/MS Program
	Teacher (Summer School)	V	$83,200	DCPS - Summer ES/MS Program
	Teacher (Summer School)	V	$83,200	DCPS - Summer ES/MS Program
	Teacher (Summer School)	V	$83,200	DCPS - Summer ES/MS Program
	Teacher (Summer School)	V	$83,200	DCPS - Summer ES/MS Program
	Teacher (Summer School)	V	$83,200	DCPS - Summer ES/MS Program
	Teacher (Summer School)	V	$83,200	DCPS - Summer ES/MS Program
	Teacher (Summer School)	V	$83,200	DCPS - Summer ES/MS Program
	Teacher (Summer School)	V	$83,200	DCPS - Summer ES/MS Program
	Teacher (Summer School)	V	$83,200	DCPS - Summer ES/MS Program
	Teacher (Summer School)	V	$83,200	DCPS - Summer ES/MS Program
	Teacher (Summer School)	V	$83,200	DCPS - Summer ES/MS Program
	Teacher (Summer School)	V	$83,200	DCPS - Summer ES/MS Program
	Teacher (Summer School)	V	$83,200	DCPS - Summer ES/MS Program
	Teacher (Summer School)	V	$83,200	DCPS - Summer ES/MS Program
	Teacher (Summer School)	V	$83,200	DCPS - Summer ES/MS Program
	Teacher (Summer School)	V	$83,200	DCPS - Summer ES/MS Program
	Teacher (Summer School)	V	$83,200	DCPS Summer School Carnegie Un
	Teacher (Summer School)	V	$83,200	DCPS Summer School Carnegie Un
	Teacher (Summer School)	V	$83,200	DCPS Summer School Carnegie Un
	Teacher (Summer School)	V	$83,200	DCPS Summer School Carnegie Un
	Teacher (Summer School)	V	$83,200	DCPS Summer School Carnegie Un
	Teacher (Summer School)	V	$83,200	DCPS Summer School Carnegie Un
	Counselor (Summer School)	V	$83,200	DCPS Summer School Carnegie Un
	Teacher (Summer School)	V	$83,200	DCPS Summer School Carnegie Un
	Teacher (Afterschool)	V	$83,200	DCPS After School Program
	Teacher (Afterschool)	V	$83,200	DCPS After School Program
	Teacher (Afterschool)	V	$83,200	DCPS After School Program
	Teacher (Afterschool)	V	$83,200	DCPS After School Program
	Related Service Provider (Summ	V	$83,200	DCPS Summer School ESY Program
	Related Service Provider (Summ	V	$83,200	DCPS Summer School ESY Program

Q2 Attachment_DCPS FY20 Schedule A				
*data as of 1.31.2021				
Name	Title	Vac Stat	Salary	Department Name
	Related Service Provider (Summ	V	$83,200	DCPS Summer School ESY Program
	Related Service Provider (Summ	V	$83,200	DCPS Summer School ESY Program
Causarano,Pei-ni	Teacher, General Secondary	F	$83,199	Dunbar SHS
Lewis,Andrea	School Counselor, HS (11 month	F	$83,089	Columbia Heights EC
	PSYCHOLOGIST (ET-11)	V	$83,038	OFFICE OF EQUITY
	Psychologist (CSO)	V	$83,038	Phelps SHS
Abellanas Sanchez,Maria del C	Teacher, Foreign Language	F	$82,838	Tubman ES
Brown,Shannon	Teacher, Early Childhood	F	$82,838	Boone ES
Buchanan,Iche	Teacher, General Elementary	F	$82,838	Langdon ES
Chambers,Jacqueline	Teacher, General Elementary	F	$82,838	Barnard ES
Clarke,Leticia	Teacher, General Elementary	F	$82,838	Thomson ES
COBB,DURIEL J	Teacher, PE	F	$82,838	Garrison ES
Cole,Katie	Teacher, General Elementary	F	$82,838	Janney ES
Cordova,Nancy	Teacher, Language Acquisition	F	$82,838	Powell ES
Cruz,Luz	Teacher, General Elementary	F	$82,838	Powell ES
Dasenbrook,Christopher E.	Teacher, Career Education	F	$82,838	McKinley Technology SHS
Doyle,Jessica	Teacher, Special Ed.	F	$82,838	Office of Teaching and Learnin
Headspeth-Randolph,Vergia	THERAPIST,OCCUPATIONAL	F	$82,838	Office of Teaching and Learnin
Hughes,Leah	Teacher, Special Ed.	F	$82,838	Stanton ES
Jenkins,Tyleah	Teacher, General Elementary	F	$82,838	Burrville ES
Jones,Vaughn Donte	Teacher, Special Ed.	F	$82,838	Randle Highlands ES
Kovarik,Brenna	Teacher, Early Childhood	F	$82,838	Excel Academy
Martinez Polo,Gustavo	Teacher, Foreign Language	F	$82,838	Anacostia SHS
Moore,Kevin	Teacher, General Elementary	F	$82,838	Brookland MS
Nino,Heliana	Teacher, Language Acquisition	F	$82,838	Raymond ES
Osborne,Daniel	Teacher, General Elementary	F	$82,838	Harris C.W. ES
Peters,Rosemary	Teacher, Special Ed.	F	$82,838	Lafayette ES
Reyes,Joselyn	Teacher, Language Acquisition	F	$82,838	Powell ES
Reynolds,Teixeira	Teacher, Special Ed.	F	$82,838	Wilson J.O. ES
Ruiz,Kristina	Teacher, Special Ed.	F	$82,838	Deal JHS
Salazar,Maximino	Teacher, Language Acquisition	F	$82,838	Columbia Heights EC
Schick,Andrew	Teacher, General Secondary	F	$82,838	Cardozo SHS
SHAKUR,KHALID	Teacher, PE	F	$82,838	Eastern SHS
Simon,Jonas	THERAPIST, PHYSICAL	F	$82,838	Office of Teaching and Learnin
Sirkot,Nicole	Teacher, Special Ed.	F	$82,838	School Within School @ Goding
Steele,Artis	Teacher, PE	F	$82,838	MacFarland MS
Thomas,Janelle C	Teacher, General Elementary	F	$82,838	Plummer ES
Thomas,Nathan R	TEACHER,JUNIOR HIGH	F	$82,838	Office of Teaching and Learnin
Varner,Ryan Benjamin	Teacher, Art	F	$82,838	Janney ES
Wetherald,Alan J	Teacher, General Elementary	F	$82,838	Key ES
Whigham,Christopher	Teacher, General Secondary	F	$82,838	Anacostia SHS
Yarbrough,Curtis	Teacher, PE	F	$82,838	Turner ES
yarbrough,eugene	Teacher, General Elementary	F	$82,838	Bunker Hill
Bogues Jr.,Ronald B.	COORDINATOR (EG)	F	$82,753	Office of the Chief Operating
Branch-McCaskill,Peggy	COORDINATOR (EG)	F	$82,753	OFFICE OF SECONDARY SCHOOLS
Cade,Tinisha	COORDINATOR (EG)	F	$82,753	OFFICE OF THE CHIEF BUSINESS O
Droppers,Patricia	COORDINATOR (EG)	F	$82,753	Office of Teaching and Learnin
Godfrey,Patrick	Coordinator, ORS	F	$82,753	OFFICE OF THE CHIEF BUSINESS O
Gray,Aaron	Coordinator, ECE School Suppor	F	$82,753	OFFICE OF ELEMENTARY SCHOOLS
Greene,Mary V.	COORDINATOR (EG)	F	$82,753	Office of Talent and Culture
Miller,Melody	COORDINATOR (EG)	F	$82,753	Office of Talent and Culture
Owens,Donell	COORDINATOR (EG)	F	$82,753	Office of Teaching and Learnin
Shafer,Maia T	COORDINATOR (EG)	F	$82,753	OFFICE OF EQUITY
Sheridan,Kathleen A.	COORDINATOR (EG)	F	$82,753	OFFICE OF EQUITY
STRONG,LATRICE A	COORDINATOR (EG)	F	$82,753	OFFICE OF EQUITY

Q2 Attachment_DCPS FY20 Schedule A

*data as of 1.31.2021

Name	Title	Vac Stat	Salary	Department Name
Trejo,Lucila M.	COORDINATOR (EG)	F	$82,753	OFFICE OF EQUITY
Wingate,Erica	COORDINATOR (EG)	F	$82,753	Office of Teaching and Learnin
Beaty,Zyer	School Counselor, HS (11 month	F	$82,374	BARD DC
Abraham,Asha	Teacher, General Elementary	F	$82,200	Lafayette ES
Ataku,Annastasia	Teacher, General Secondary	F	$82,200	Hardy MS
Ayala,Melissa	Teacher, Language Acquisition	F	$82,200	Bruce-Monroe ES
Badaracco,Celeste	Teacher, General Elementary	F	$82,200	Takoma ES
Bain,Ashley	Teacher, Music	F	$82,200	Hendley ES
Baker,Jessica	Teacher, General Elementary	F	$82,200	Janney ES
Baratta,Sophia	Teacher, General Elementary	F	$82,200	Hendley ES
Beaty,Kelly	Teacher, General Secondary	F	$82,200	Ross ES
Beech,Shareen	Teacher, Special Ed.	F	$82,200	Hearst ES
Beliveau,Jacqueline M.	Teacher, General Secondary	F	$82,200	Deal JHS
Blakeney,Paliden	Teacher, General Secondary	F	$82,200	Eliot JHS
Blue,Demetrius	Teacher, General Elementary	F	$82,200	Leckie ES
Bonner,Mickisha Vernell	Teacher, General Secondary	F	$82,200	Stuart Hobson MS
Boone,LaTasha	Teacher, General Secondary	F	$82,200	Francis Stevens EC
Brancato,Vanessa	Teacher, General Secondary	F	$82,200	Brookland MS
Brown,Dominique	Teacher, General Elementary	F	$82,200	Walker-Jones ES
Brown,Morgan	Teacher, Special Ed.	F	$82,200	Amidon ES
Brown,Nathalie J.	Teacher, Early Childhood	F	$82,200	Ludlow-Taylor ES
Bryant,Kristen	Teacher, General Elementary	F	$82,200	Ketcham ES
Burt,Bryan	Teacher, General Secondary	F	$82,200	Deal JHS
Butler,LaSheeda	Teacher, General Secondary	F	$82,200	Sousa MS
Caldwell,Jayme	Teacher, Special Ed.	F	$82,200	Anacostia SHS
Carty,Yvette	Speech Language Pathologist (W	F	$82,200	Office of Teaching and Learnin
Chastain-Blackwood,Lauren	Social Worker	F	$82,200	Tubman ES
Cole,Cynthia	Teacher, General Elementary	F	$82,200	Barnard ES
Cooke-Nesme,Maud	Teacher, General Elementary	F	$82,200	Hyde ES
Cordoba,Jorgelino	Teacher, General Secondary	F	$82,200	MacFarland MS
Cross,Stephanie	Teacher, PE	F	$82,200	Anacostia SHS
Crowe,Dekebra	Teacher, PE	F	$82,200	Turner ES
Croxton,Mark	Teacher, General Secondary	F	$82,200	Kelly Miller MS
Cuevas,Armand	Teacher, General Secondary	F	$82,200	Dunbar SHS
D'Angelo,Amanda	Teacher, Language Acquisition	F	$82,200	Seaton ES
De Angelis,Margaret Meese	Social Worker	F	$82,200	Webb - Wheatley ES
Dinsmoor,Ari	Teacher, Special Ed.	F	$82,200	School Within School @ Goding
Donaldson,Michael	Teacher, Foreign Language	F	$82,200	Deal JHS
Dunlap,Stacie	Teacher, General Elementary	F	$82,200	Seaton ES
Endres,Alexandra	Teacher, Early Childhood	F	$82,200	Barnard ES
Falls,Lauren B.	Teacher, PE	F	$82,200	Maury ES
Fraser,Courtney	Teacher, Special Ed.	F	$82,200	Deal JHS
Garfield,Brian	Teacher, Language Acquisition	F	$82,200	Hearst ES
Garner,Sarah	School Counselor, MS	F	$82,200	Jefferson Academy
Gartin,Cheyenne	Teacher, Special Ed.	F	$82,200	Noyes ES
Gerken,Amanda	Teacher, Special Ed.	F	$82,200	Dorothy Height ES
Giovanni,Gretchen	Teacher, General Elementary	F	$82,200	West ES
Goldkind,Gregory	Teacher, PE	F	$82,200	Powell ES
Goodson,Miranda	THERAPIST,OCCUPATIONAL	F	$82,200	Office of Teaching and Learnin
Gordon,Amelia	Teacher, General Elementary	F	$82,200	Hardy MS
Gordon,Stefanie	Teacher, Special Ed.	F	$82,200	Maury ES
Greenberg,Genna	Teacher, General Elementary	F	$82,200	Janney ES
Gross,Jason Christopher	Teacher, PE	F	$82,200	Watkins ES
Haller,Michael	Teacher, Special Ed.	F	$82,200	Deal JHS
Harris,Tasha	Teacher, Special Ed.	F	$82,200	Brookland MS

Q2 Attachment_DCPS FY20 Schedule A

*data as of 1.31.2021

Name	Title	Vac Stat	Salary	Department Name
Hayes,Sierra	Social Worker	F	$82,200	Walker-Jones ES
Heckler,David	Teacher, General Secondary	F	$82,200	Wilson SHS
Heitstuman,Jo Antonette	Speech Language Pathologist (W	F	$82,200	Office of Teaching and Learnin
Hernandez,Adolfo	Teacher, PE	F	$82,200	Oyster - Adams Billingual S
Hernandez,Manuel	Teacher, Performing Arts	F	$82,200	Oyster - Adams Billingual S
Hoffler,Lorene	Coach, Instructional	F	$82,200	Stevens ELC
Hubbard,Donita	Teacher, General Elementary	F	$82,200	Payne ES
Hunter,Michael	Teacher, General Secondary	F	$82,200	Columbia Heights EC
Innabi-Kotlow,Lynette	Teacher, General Elementary	F	$82,200	Brightwood ES
Jennifer,Jonee	Teacher, Special Ed.	F	$82,200	Dorothy Height ES
JOHNSON,CONCHA	Teacher, Early Childhood	F	$82,200	Whittier ES
Kayton,Brianna	Teacher, Early Childhood	F	$82,200	Seaton ES
Khan,Doretha	Teacher, General Elementary	F	$82,200	Whittier ES
Knudsen,Allison Leigh	Teacher, Language Acquisition	F	$82,200	Bancroft ES
Latimore,Valencia	Teacher, General Elementary	F	$82,200	Bunker Hill
Lee,Brittany	Teacher, Special Ed.	F	$82,200	Columbia Heights EC
Leonhardt,Jessica Logan	Teacher, Early Childhood	F	$82,200	Janney ES
LeSeur,Michaeux	Teacher, General Secondary	F	$82,200	Coolidge SHS
Levin,Joshua A	Teacher, General Elementary	F	$82,200	Hearst ES
Ligon,Cortney	Teacher, General Elementary	F	$82,200	Drew ES
Longstratt,Tatianna	Teacher, General Secondary	F	$82,200	Dunbar SHS
Louissaint,Georgia	Teacher, Special Ed.	F	$82,200	Wilson SHS
Lucas,Bennisha	School Counselor, MS	F	$82,200	Eliot JHS
Mack,Andrea	Teacher, Special Ed.	F	$82,200	Patterson ES
Mackie,Jill	Teacher, General Elementary	F	$82,200	Watkins ES
Magee,David	Teacher, General Elementary	F	$82,200	Mann ES
Mammah,Nicole Marcel	Teacher, Special Ed.	F	$82,200	Dorothy Height ES
Maubouche,Alan	Teacher, Language Acquisition	F	$82,200	Stoddert ES
Maya,Maria	Teacher, General Elementary	F	$82,200	Maury ES
McCan,Amanda	Teacher, Early Childhood	F	$82,200	Seaton ES
McConner,Malcolm	Teacher, General Elementary	F	$82,200	Cleveland ES
McDonald,Jamease	Speech Language Pathologist (W	F	$82,200	Office of Teaching and Learnin
McKnight,Cherese	Specialist, Library/Media	F	$82,200	Coolidge SHS
McLaurin,Jennifer	Social Worker	F	$82,200	Hyde ES
McLemore,Maria	Teacher, Special Ed.	F	$82,200	Cardozo SHS
Medina,Marcela	Social Worker	F	$82,200	Roosevelt SHS
Mendez Ortiz,Doris J	Teacher, Language Acquisition	F	$82,200	Raymond ES
Milberger,Michelle	Teacher, General Elementary	F	$82,200	Bruce-Monroe ES
Miller,Shenise	Teacher, Special Ed.	F	$82,200	Woodson H.D. SHS
Miranda,Lilibeth	Teacher, Foreign Language	F	$82,200	Leckie ES
Mitchell,Paul	Teacher, Performing Arts	F	$82,200	Walker-Jones ES
Mobley,Kirstin	Teacher, Special Ed.	F	$82,200	Leckie ES
Moore,Dominique	Teacher, Special Ed.	F	$82,200	Johnson JHS
Morgan,Alexandra	Teacher, Special Ed.	F	$82,200	Francis Stevens EC
Mosley,Catherine	Teacher, General Secondary	F	$82,200	Woodson H.D. SHS
Naves,Carmelita	Social Worker	F	$82,200	Oyster - Adams Billingual S
Okonta,Lemmy	Teacher, Special Education	F	$82,200	Wilson SHS
Oudheusden,Maryann	Teacher, Special Ed.	F	$82,200	Dorothy Height ES
Packard,Laura	Teacher, Art	F	$82,200	Roosevelt SHS
Paige,Nina Shaunyce	Social Worker	F	$82,200	Bunker Hill
Pecot,Kenisha	Teacher, General Elementary	F	$82,200	Amidon ES
perez,cheril	Teacher, General Elementary	F	$82,200	MacFarland MS
Peterson,Titus	Teacher, General Secondary	F	$82,200	Coolidge SHS
Phoenix,Alyse	Teacher, General Elementary	F	$82,200	Watkins ES
Pizarro Yepes,Rafael Guillerm	Teacher, Foreign Language	F	$82,200	Stuart Hobson MS

Q2 Attachment_DCPS FY20 Schedule A

*data as of 1.31.2021

Name	Title	Vac Stat	Salary	Department Name
Ponder,Carleather	Teacher, Career Education	F	$82,200	Roosevelt SHS
Post,Krisanne	Teacher, Language Acquisition	F	$82,200	Whittier ES
Potter,Shelley	Teacher, Language Acquisition	F	$82,200	Barnard ES
Pouncey,Latoya	Teacher, Early Childhood	F	$82,200	Burrville ES
Queen,Tiffany	Teacher, Early Childhood	F	$82,200	Aiton ES
Rajwani,Roshini	Teacher, General Elementary	F	$82,200	Shepherd ES
Ratner,Grace	Teacher, Special Ed.	F	$82,200	Ross ES
Redd,Antonio P.	Teacher, Special Ed.	F	$82,200	Eastern SHS
Reed,Rian	Teacher, Special Education	F	$82,200	Kramer MS
Reid,Dominique K	Teacher, Art	F	$82,200	Beers ES
Riseling,Skyelar A.	Teacher, Early Childhood	F	$82,200	Hearst ES
Rose,Ashleigh	Specialist, Library/Media	F	$82,200	Eliot JHS
Rosera,Bethany	Teacher, General Secondary	F	$82,200	Stuart Hobson MS
Salters,Brittany	Teacher, Special Ed.	F	$82,200	Leckie ES
Schade,Jenny	Teacher, Language Acquisition	F	$82,200	Coolidge SHS
Schutsky,Amy	Teacher, General Elementary	F	$82,200	Garrison ES
Sebastian,Daniella	Teacher, General Secondary	F	$82,200	Deal JHS
Senecharles,Widline	Teacher, General Elementary	F	$82,200	Nalle ES
Shah,Monica N.	Coach, Instructional	F	$82,200	IDA B WELLS MS
Shaner,Morgann	Teacher, Foreign Language	F	$82,200	Plummer ES
Simmons,Brittaney	Teacher, General Secondary	F	$82,200	Hart MS
Simms,Lorenzo	Teacher, General Secondary	F	$82,200	Coolidge SHS
Slattery,Anne-Marie	Teacher, Early Childhood	F	$82,200	Peabody ES
Snell,Tacora	Teacher, General Elementary	F	$82,200	West ES
Staunton,Paul	Teacher, General Elementary	F	$82,200	Thomson ES
Stewart,Artia D	SPEECH PATHOLOGIST	F	$82,200	Office of Teaching and Learnin
Stone,Randi	Coach, Instructional	F	$82,200	Lafayette ES
Swinson,Natasha Renee	Teacher, General Elementary	F	$82,200	Barnard ES
Taumoepeau,Penelope J.	Teacher, General Elementary	F	$82,200	Mann ES
Taylor,Stacy J.	Teacher, Early Childhood	F	$82,200	Peabody ES
Tello,Mary	THERAPIST,OCCUPATIONAL	F	$82,200	Office of Teaching and Learnin
Thomas,Keyona	Social Worker	F	$82,200	Walker-Jones ES
Thompson,Charmaine	Teacher, General Secondary	F	$82,200	Deal JHS
Vargas Ramirez,Natalia	TEACHER,ESL,ELEMENTARY	F	$82,200	Cleveland ES
Varlas,Emily	Teacher, General Elementary	F	$82,200	Bruce-Monroe ES
Vrooman,Adam	Teacher, General Secondary	F	$82,200	School w/out Walls SHS
Wallace,Tarik	Teacher, Early Childhood	F	$82,200	Raymond ES
Walsh,Kara	Teacher, General Elementary	F	$82,200	Hyde ES
Washington,Kayla	Teacher, Early Childhood	F	$82,200	Ludlow-Taylor ES
White,Courtney	Teacher, Special Ed.	F	$82,200	Tubman ES
White,Janay A	Teacher, General Elementary	F	$82,200	Turner ES
Williams,Natalie	Coach, Intervention (FSS)	F	$82,200	Roosevelt SHS
Winters,Brittany	Teacher, General Elementary	F	$82,200	Bruce-Monroe ES
Anderson,Brittany	Administrative Officer	F	$82,099	Ballou SHS
Brown Jr,Barney	Administrative Officer	F	$82,099	Cleveland ES
Dyer,Jayme Lynn	Administrative Officer	F	$82,099	Ballou Stay
Dyson,Jaleel	Coordinator, Restorative Justi	F	$82,099	Kramer MS
Goines II,samuel	Administrative Officer	F	$82,099	Kelly Miller MS
Green,Kevin D.	Administrative Officer	F	$82,099	Ballou SHS
Jackson,Lori B.	Administrative Officer	F	$82,099	Ballou SHS
Offor,Uchenna	Administrative Officer	F	$82,099	Miner ES
Randall,Eugene	Administrative Officer	F	$82,099	Roosevelt SHS
Sims,Keyonna R.	Administrative Officer	F	$82,099	Johnson JHS
Herman,Shelley	Specialist, Enrollment Ops	F	$82,007	OFFICE OF SCHOOL DESIGN AND CO
Hogirala,Keerthana	Specialist, Operations Systems	F	$82,007	Office of the Chief Operating

Q2 Attachment_DCPS FY20 Schedule A

*data as of 1.31.2021

Name	Title	Vac Stat	Salary	Department Name
	PROGRAM SPECIALIST	V	$82,007	Office of the Chief Operating
	PROGRAM SPECIALIST	V	$82,007	Office of the Chief Operating
	Specialist, ECE Instruction	V	$82,007	OFFICE OF ELEMENTARY SCHOOLS
	Specialist, App Developer	V	$82,007	Office of the Chief Operating
	Specialist, Online Learning	V	$82,007	Office of Teaching and Learnin
	PROGRAM SPECIALIST	V	$82,007	OFFICE OF ELEMENTARY SCHOOLS
	Specialist	V	$82,007	OFFICE OF EQUITY
	Specialist, Facility Mgmt	V	$82,007	Office of the Chief Operating
	Specialist, DCPS Persist (Col)	V	$82,007	OFFICE OF SECONDARY SCHOOLS
	Specialist, ESP	V	$82,007	OFFICE OF EQUITY
	Specialist, Grant Admin	V	$82,007	OFFICE OF THE CHIEF BUSINESS O
	Specialist, ESL Support	V	$82,007	Office of Teaching and Learnin
	Specialist, Health Services	V	$82,007	OFFICE OF EQUITY
	Specialist, Career and LD	V	$82,007	OFFICE OF EQUITY
	Specialist, SEL	V	$82,007	OFFICE OF EQUITY
	Specialist, Literacy	V	$82,007	Office of Teaching and Learnin
	Specialist, ESL Literacy	V	$82,007	Office of Teaching and Learnin
	Specialist, Early Literacy	V	$82,007	Office of Teaching and Learnin
	Specialist, Reading SPED	V	$82,007	Office of Teaching and Learnin
Davis,Charlene A.	Afterschool, Coordinator (CSO)	F	$81,852	Takoma ES
Humphries,Verlivia	Coordinator (SSO)	F	$81,852	Dorothy Height ES
Kirkpatrick,Lisa R.	Afterschool, Coordinator (CSO)	F	$81,852	Seaton ES
Brown,Kenneth	Coordinator, Academy	F	$81,843	OFFICE OF SECONDARY SCHOOLS
Edwards,Wanice	Coordinator, Program	F	$81,843	Excel Academy
Franklin,Alfonso	Dean of Students	F	$81,843	Hendley ES
Ltifi,Shaunbay	Dean of Students	F	$81,843	Eliot JHS
Abreu,Jioelyna	Teacher, Early Childhood	F	$81,553	Capitol Hill Montessori@Logan
Austin,NiLa	Teacher, General Elementary	F	$81,553	IDA B WELLS MS
Batler,Anna	Teacher, General Secondary	F	$81,553	Wilson SHS
Blake,Tiffany R	Specialist, Library/Media	F	$81,553	Shepherd ES
Bridges,Brandy	Teacher, General Elementary	F	$81,553	Patterson ES
BRYANT,JOVAN E	Teacher, PE	F	$81,553	Raymond ES
Burgoyne,Matthew	Teacher, General Secondary	F	$81,553	Wilson SHS
Buscher,Sarah Lynn	Teacher, General Elementary	F	$81,553	Janney ES
Christon,Krystal	Psychologist (WTU)	F	$81,553	Boone ES
Dettloff,Michael	Teacher, Special Ed.	F	$81,553	Jefferson Academy
Di Piazza,Julia	Teacher, General Elementary	F	$81,553	Langdon ES
diasgranados,alejandro	Teacher, General Elementary	F	$81,553	Aiton ES
Emanuel,Monique	School Counselor, MS	F	$81,553	Brookland MS
Frazier,Georgia	Teacher, Early Childhood	F	$81,553	Simon ES
Gaddis,Catherine	Teacher, Special Ed.	F	$81,553	Dorothy Height ES
Goulette,Nicholas	Teacher, Special Ed.	F	$81,553	Ballou SHS
Gross,Anthony	Teacher, General Secondary	F	$81,553	Kelly Miller MS
Humphries,Nydria B	Teacher, General Elementary	F	$81,553	King, ML ES
Johnson Jr,Derek Rene	Teacher, General Elementary	F	$81,553	Truesdell ES
Martin-Pavon,Daniel L.	Teacher, General Elementary	F	$81,553	Bruce-Monroe ES
McCandies,Camelia	Teacher, Special Ed.	F	$81,553	Maury ES
Miras Fernandez,Alberto	Teacher, Foreign Language	F	$81,553	Banneker SHS
Samuel,Nahome	Teacher, Language Acquisition	F	$81,553	Barnard ES
Shields,Alyce	Teacher, Special Ed.	F	$81,553	Jefferson Academy
Spence,Robin	Teacher, General Elementary	F	$81,553	Janney ES
Thigpen,Lashonda	Teacher, Special Ed.	F	$81,553	Nalle ES
Turner,Falon G.	Teacher, General Elementary	F	$81,553	Van Ness ES
Verma,Shailja	Teacher, General Secondary	F	$81,553	Coolidge SHS
Weaver,Parris	Teacher, Special Ed.	F	$81,553	Savoy ES

Q2 Attachment_DCPS FY20 Schedule A

*data as of 1.31.2021

Name	Title	Vac Stat	Salary	Department Name
Davis,Marsten L.	Teacher (EG 09)	F	$81,461	Ballou Stay
Jackson,Julius	Teacher (EG 09)	F	$81,461	Eastern SHS
Womack,Scheddrick	Instructor, JROTC (EG-09)	F	$81,461	McKinley Technology SHS
Farkas,Michelle Dinkes	Teacher, General Elementary	F	$81,335	Brent ES
Berry,Renee R	Teacher, Special Ed.	F	$80,903	Eastern SHS
Chang,Sunny	Teacher, General Secondary	F	$80,903	Francis Stevens EC
Danquah,Connie	THERAPIST, PHYSICAL	F	$80,903	Office of Teaching and Learnin
Mahaney,Kylen	Social Worker	F	$80,903	Hardy MS
McCoy,Giselle	Teacher, General Elementary	F	$80,903	Excel Academy
Moore,Dani	Teacher, General Secondary	F	$80,903	Wilson SHS
Peagler,Peggy	Psychologist (WTU)	F	$80,903	Noyes ES
Rennalls,Marqui	THERAPIST, PHYSICAL	F	$80,903	Office of Teaching and Learnin
Siegel,Hannah	Teacher, Language Acquisition	F	$80,903	Dorothy Height ES
Smith,Nikki	Teacher, Special Ed.	F	$80,903	Houston ES
Alessi,Stefanie	SPEECH PATHOLOGIST	F	$80,782	Office of Teaching and Learnin
Cadet,Christine	THERAPIST,OCCUPATIONAL	F	$80,782	Office of Teaching and Learnin
Jackson,Quincy	Teacher, General Secondary	F	$80,782	Youth Service Center
Taylor,Nandi	Teacher, Special Ed.	F	$80,782	Incarcerated Youth Program
Tucker Jr,Rondell	Coach, Intervention (FSS)	F	$80,782	Roosevelt STAY
Newell,Lessly	Coordinator, Program	F	$80,685	Deal JHS
Johnson,Ivan	Teacher, Special Ed. (12)	F	$80,649	Youth Service Center
Anderson,Eryka	COORDINATOR (EG)	F	$80,527	OFFICE OF THE CHIEF BUSINESS O
Biney,Ato P.	Specialist, Supports	F	$80,527	Office of the Chief of Staff
Bossett,Kachinah	COORDINATOR (EG)	F	$80,527	Office of Teaching and Learnin
Brooks,Lauren	COORDINATOR (EG)	F	$80,527	OFFICE OF SCHOOL DESIGN AND CO
Brown,Jaime S.	Coordinator, OSTP Cluster	F	$80,527	Office of Teaching and Learnin
Brown,William J.	COORDINATOR (EG)	F	$80,527	Office of the Chief Operating
Carter,Ryan	COORDINATOR (EG)	F	$80,527	Office of the Chief Operating
Davis,Lynette	COORDINATOR (EG)	F	$80,527	Office of Talent and Culture
Ebron,Marquita B.	Coordinator, Student Supports	F	$80,527	OFFICE OF EQUITY
Fareed-Cole,Ticia	Coordinator, OSTP Cluster	F	$80,527	Office of Teaching and Learnin
Gomez,Anajancy	COORDINATOR (EG)	F	$80,527	Office of the Chief Operating
GUILLAUME,DEBBIE P	COORDINATOR (EG)	F	$80,527	Office of Teaching and Learnin
Ilar,Jerry	COORDINATOR (EG)	F	$80,527	Office of Family and Public En
Jones,LaShawn Renee	COORDINATOR (EG)	F	$80,527	OFFICE OF EQUITY
Moss,Fatimah Shawnye	Coordinator, OSTP Cluster	F	$80,527	Office of Teaching and Learnin
Murray,charlena	COORDINATOR (EG)	F	$80,527	Office of the Chief Operating
Olivas,Horacio	Coordinator, OSTP Cluster	F	$80,527	Office of Teaching and Learnin
Ortez,Cristina	Coordinator, OSTP Cluster	F	$80,527	Office of Teaching and Learnin
Palomo,Carmen	COORDINATOR (EG)	F	$80,527	OFFICE OF SECONDARY SCHOOLS
Pierson,Erika	Coordinator, IMPACT Ops	F	$80,527	OFFICE OF EQUITY
Shand,Tania A	COORDINATOR (EG)	F	$80,527	Office of the Chief Operating
Weaver,Meridith	Coordinator, Curriculum & PD	F	$80,527	Office of Teaching and Learnin
WEST,ALTON K	Coordinator, Student Supports	F	$80,527	OFFICE OF EQUITY
YOW,MARK WILSON	Coordinator, OSTP Cluster	F	$80,527	Office of Teaching and Learnin
HALL,HENRY	Teacher (EG 09)	F	$80,264	Ballou SHS
WHITE,HELEN-MARIE S	Teacher (EG 09)	F	$80,264	Ballou Stay
Allen,Kathryn	Teacher, Music	F	$80,117	School Within School @ Goding
Ballard,Ashley K	Teacher, General Elementary	F	$80,117	Powell ES
Chihuan,Anaysi Maryela	Teacher, General Elementary	F	$80,117	Dorothy Height ES
Dilworth,Reuben	Teacher, General Elementary	F	$80,117	Wilson J.O. ES
Gerena,Jeanne	Teacher, Language Acquisition	F	$80,117	IDA B WELLS MS
Glickman,Madeline C	Teacher, General Elementary	F	$80,117	Brightwood ES
Green,LeJanika N.	Teacher, PE	F	$80,117	Wilson SHS
Hisuler,Frances	Teacher, Special Ed.	F	$80,117	Murch ES

Q2 Attachment_DCPS FY20 Schedule A

*data as of 1.31.2021

Name	Title	Vac Stat	Salary	Department Name
Klahre,Alisha	Teacher, PE	F	$80,117	LaSalle ES
Oyebanjo,Michael	Teacher, General Secondary	F	$80,117	McKinley MS
Patino,Juan	Teacher, Foreign Language	F	$80,117	Thomson ES
Francis,Bernadine K.	Administrative Officer	F	$79,686	Banneker SHS
Brown,Marcell Jamal	School Counselor, HS (11 month	F	$79,417	Roosevelt SHS
Camara,Evan	School Counselor, HS (11 Month	F	$79,417	Wilson SHS
Fulghum,Allison	School Counselor, Bilingual 11	F	$79,417	Roosevelt SHS
Garnett,Dana V.	CONTRACT SPECIALIST	F	$79,370	OFFICE OF THE CHIEF BUSINESS O
Hayes Jr.,Floyd Collins	Program Analyst	F	$79,370	Office of the General Cou
Osunsan,Rotimi T	CONTRACT SPECIALIST	F	$79,370	OFFICE OF THE CHIEF BUSINESS O
Frei,Sarah J	Teacher, General Elementary	F	$79,046	Mann ES
Allard,Anthony Kerwin	Teacher, Career Education	F	$78,856	Dunbar SHS
Andrade,Claudia	Teacher, General Secondary	F	$78,856	IDA B WELLS MS
Aristide,Doodsen	Teacher, General Elementary	F	$78,856	Stanton ES
Austin,Artina	Teacher, General Elementary	F	$78,856	Amidon ES
Barnett,Tanesha	Teacher, General Elementary	F	$78,856	Ross ES
Baum,Maya	Teacher, General Elementary	F	$78,856	Thomson ES
Beams-Baker,Jori	Teacher, General Secondary	F	$78,856	Cardozo SHS
Bennett,Kristen	Teacher, General Elementary	F	$78,856	Francis Stevens EC
Berry,Melanie	Teacher, General Elementary	F	$78,856	Ketcham ES
Bertocchi,Samantha	Teacher, Special Ed.	F	$78,856	Tubman ES
Birman,Nicole	Teacher, General Elementary	F	$78,856	Cooke H.D. ES
Bolden,Deon	Teacher, General Elementary	F	$78,856	Kimball ES
Bonilla,Katherine	Teacher, Special Ed.	F	$78,856	Ketcham ES
Bordley,Bonita	Teacher, Early Childhood	F	$78,856	Walker-Jones ES
Boyle,Ashley	Teacher, General Elementary	F	$78,856	Hearst ES
Brewer,Laura	Social Worker	F	$78,856	LaSalle ES
Bunnell,Jacquelyn	Teacher, General Elementary	F	$78,856	Key ES
Burch,Steven	Specialist, Library/Media	F	$78,856	Oyster - Adams Billingual S
Carr,Phylicia	Teacher, Special Ed.	F	$78,856	Malcolm X ES
Casas,Yuri	Specialist, Library/Media	F	$78,856	Turner ES
Catapano,Jared J.-H.	Teacher, General Elementary	F	$78,856	Lafayette ES
Cathey,Robin	Teacher, Language Acquisition	F	$78,856	Barnard ES
Chetrit,Haley	Teacher, Early Childhood	F	$78,856	Janney ES
Cirillo,Angela	Teacher, Performing Arts	F	$78,856	Ross ES
Coleman,Hunter	Teacher, PE	F	$78,856	Hearst ES
Constantino,Alfredo	Teacher, PE	F	$78,856	Leckie ES
Cooper,Sharon	Teacher, General Secondary	F	$78,856	Kelly Miller MS
Coster,Dylan	Teacher, General Secondary	F	$78,856	Wilson SHS
Crick,Corinne	Teacher, General Elementary	F	$78,856	Garfield ES
Cummings,Maren	Teacher, General Elementary	F	$78,856	Thomson ES
Curran,Kelsey	Teacher, PE	F	$78,856	Deal JHS
Daley,Abby	Teacher, General Elementary	F	$78,856	Lafayette ES
Davis,Alexandra	Teacher, General Elementary	F	$78,856	Oyster - Adams Billingual S
DeMarco,Claire	Teacher, General Secondary	F	$78,856	Johnson JHS
Diaz,Mario	Teacher, General Elementary	F	$78,856	Raymond ES
Dilley,Kathryn	Teacher, General Elementary	F	$78,856	Hearst ES
Dorman,Angelika	Teacher, Special Ed.	F	$78,856	Boone ES
Drummond,Lindsey	Teacher, Special Ed.	F	$78,856	MacFarland MS
Dubinsky,Ramey	Teacher, General Elementary	F	$78,856	West ES
Dungee,Angel	Teacher, Early Childhood	F	$78,856	Francis Stevens EC
Edmonds Jr.,Lionel	Teacher, Special Ed.	F	$78,856	Columbia Heights EC
Edmonds,Chiba	Teacher, Special Ed.	F	$78,856	Sousa MS
Espinas,Daniel Ricardo	Teacher, Special Ed.	F	$78,856	Bancroft ES
Feinberg,Jessy	Teacher, General Secondary	F	$78,856	Roosevelt STAY

Q2 Attachment_DCPS FY20 Schedule A

*data as of 1.31.2021

Name	Title	Vac Stat	Salary	Department Name
Fermin,Joanelly	Teacher, General Elementary	F	$78,856	Bancroft ES
fields,Tamara	Teacher, Special Ed.	F	$78,856	Phelps SHS
Flores,Ana	Teacher, General Elementary	F	$78,856	Bancroft ES
Foxworth,Stephanie	Teacher, General Elementary	F	$78,856	Langley EC
Frazier,Christopher	Teacher, Career Education	F	$78,856	Cardozo SHS
Fullington,Delicia	Teacher, Special Ed.	F	$78,856	Oyster - Adams Billingual S
Gabriel,Garyn	Teacher, General Elementary	F	$78,856	Malcolm X ES
Garey,Keshaun	Teacher, Special Ed.	F	$78,856	Tyler ES
Gil Fernandez,Monserrat	Teacher, Language Acquisition	F	$78,856	Bancroft ES
Gingerich,Monica	Specialist, Library/Media	F	$78,856	Cardozo SHS
Gordon,Tim	Specialist, Library/Media	F	$78,856	Payne ES
Green,Erica	Teacher, General Secondary	F	$78,856	Hart MS
Grella,Jennifer	Teacher, Special Ed.	F	$78,856	Brightwood ES
Guirguis,Deena	Social Worker	F	$78,856	Reed Marie LC
Hall,Allison	Teacher, Special Ed.	F	$78,856	Van Ness ES
Hamilton,Christal	Teacher, General Secondary	F	$78,856	Hart MS
Hannah,Dayna	Teacher, Early Childhood	F	$78,856	Randle Highlands ES
Harms,Joshua	Teacher, Art	F	$78,856	Hearst ES
Hayes,Mecca Mae-Blackwell	Social Worker	F	$78,856	Powell ES
Henricks,Rebecca Ann	Social Worker	F	$78,856	Truesdell ES
Hiemstra,Kylie	Teacher, General Elementary	F	$78,856	Eaton ES
Hill,Marrin	Teacher, Early Childhood	F	$78,856	Bunker Hill
Hopkins,Asha	Social Worker	F	$78,856	Kelly Miller MS
Hoyson,Elisabeth	Teacher, General Secondary	F	$78,856	Deal JHS
Hubbard,Mikhal	Teacher, General Elementary	F	$78,856	Stanton ES
Isel,Sarah	Teacher, Special Ed.	F	$78,856	Van Ness ES
ITARTE ITARTE,JAVIER	Teacher, PE	F	$78,856	Oyster - Adams Billingual S
Jackson,lawrence	Teacher, Career Education	F	$78,856	Ron Brown College Prep HS
Jackson,Restine	Teacher, Art	F	$78,856	Excel Academy
Jacobs,Ben	Teacher, Special Ed.	F	$78,856	Powell ES
Janka,Karen A	Specialist, Library/Media	F	$78,856	Seaton ES
Kaczowka,Allison	Teacher, General Elementary	F	$78,856	Browne JHS
Komlo,Zachary	Teacher, General Secondary	F	$78,856	Phelps SHS
Kovalsky,Mary	Teacher, Early Childhood	F	$78,856	Ketcham ES
Krider,Westley	Teacher, General Elementary	F	$78,856	Truesdell ES
Kuehnle,William	Teacher, Early Childhood	F	$78,856	Randle Highlands ES
Lavender,Elizabeth (Betsy)	Teacher, Early Childhood	F	$78,856	Cooke H.D. ES
Lehmann,Marissa	Teacher, General Secondary	F	$78,856	McKinley Technology SHS
Lintner,Meghan	Social Worker	F	$78,856	LaSalle ES
Loughead,Emily	Teacher, General Elementary	F	$78,856	Hearst ES
Luczak,Megan	Teacher, Language Acquisition	F	$78,856	Bancroft ES
Lynn,Jeffrey	Coach, Instructional	F	$78,856	Roosevelt SHS
Maitra,Madhura	SPEECH PATHOLOGIST	F	$78,856	Office of Teaching and Learnin
Martin,Joseph	Teacher, General Elementary	F	$78,856	Miner ES
Martis,Michael	Teacher, General Secondary	F	$78,856	Deal JHS
Matta,Anastashia	Teacher, General Elementary	F	$78,856	Noyes ES
Maynard,Adam	Psychologist (WTU)	F	$78,856	Maury ES
McGann,Omar	Teacher, PE	F	$78,856	Randle Highlands ES
McSwain,Jonathan	Teacher, PE	F	$78,856	Cooke H.D. ES
Meddleton,Jillian	Teacher, Early Childhood	F	$78,856	Garrison ES
Metheny,Miranda	Teacher, Foreign Language	F	$78,856	Ludlow-Taylor ES
Mills,Caneisha L.	Teacher, General Secondary	F	$78,856	Hardy MS
Mohammed,Fatima	Teacher, General Elementary	F	$78,856	Tubman ES
Morino,Fabiola	Teacher, General Elementary	F	$78,856	Browne JHS
Moxley,Katherine	Teacher, General Elementary	F	$78,856	Watkins ES

Q2 Attachment_DCPS FY20 Schedule A

*data as of 1.31.2021

Name	Title	Vac Stat	Salary	Department Name
Muha,Timothy	Teacher, PE	F	$78,856	Hyde ES
Muhammad,Ayashia	Teacher, General Elementary	F	$78,856	Malcolm X ES
Muller,Alec	Teacher, Special Ed.	F	$78,856	Ludlow-Taylor ES
Murray,Brittany	Coach, Intervention (FSS)	F	$78,856	Turner ES
Myrick,Shawntay	Teacher, General Elementary	F	$78,856	Beers ES
Nelson,Julia	Teacher, General Elementary	F	$78,856	Hyde ES
Nicks,Vilona	Teacher, General Secondary	F	$78,856	Patterson ES
Nunez,Lucia	Teacher, Special Ed.	F	$78,856	Powell ES
Okunubi,Samuel A.	Teacher, Early Childhood	F	$78,856	Cleveland ES
Parker,Cory	Teacher, PE	F	$78,856	School w/out Walls SHS
Patterson,Chloe F.	Teacher, General Elementary	F	$78,856	Brent ES
Pence,Erica	Teacher, Language Acquisition	F	$78,856	Powell ES
Perez,Eunice	Teacher, Early Childhood	F	$78,856	Truesdell ES
Pickens,Monica	Teacher, Special Ed.	F	$78,856	Langdon ES
Pullings,Khristina	Teacher, Special Ed.	F	$78,856	Watkins ES
Rahman,Nadirah	Teacher, Art	F	$78,856	Excel Academy
Reichlen,Stephen M	Specialist, Library/Media	F	$78,856	Tyler ES
Richardson,Wynette	Teacher, Career Education	F	$78,856	Luke C. Moore Academy SHS
RINCON ALMODOVAR,MARIA CARMEN	Teacher, Foreign Language	F	$78,856	Lafayette ES
Robinson,Wesley	Teacher, Special Ed.	F	$78,856	Wilson J.O. ES
Rouse,Demetria	Teacher, Special Ed.	F	$78,856	Stuart Hobson MS
Rutherford,Mia	Teacher, Early Childhood	F	$78,856	Excel Academy
Salas,Braulio	Teacher, Language Acquisition	F	$78,856	Columbia Heights EC
Saludo,James	Teacher, Language Acquisition	F	$78,856	Wilson SHS
Sandilands,Amanda Malloy	Teacher, General Elementary	F	$78,856	Hyde ES
Scholtz,Sarah	Teacher, General Elementary	F	$78,856	King, ML ES
Schroeder,Jennifer	Teacher, General Elementary	F	$78,856	Truesdell ES
Sepulveda,Shirley	Teacher, Foreign Language	F	$78,856	Walker-Jones ES
Settles,Monica	Teacher, Career Education	F	$78,856	Walker-Jones ES
Severs,Adam	Teacher, General Elementary	F	$78,856	Hyde ES
Sheppard,Tatiana	Teacher, General Elementary	F	$78,856	Watkins ES
Siddiqui,Atif	Teacher, General Secondary	F	$78,856	Deal JHS
Smith,Leroy	Teacher, Special Ed.	F	$78,856	Oyster - Adams Billingual S
Smith,Teneshia	Teacher, General Elementary	F	$78,856	Amidon ES
Stewart,Terence	Teacher, Special Ed.	F	$78,856	Walker-Jones ES
Storks,Kate	Teacher, Language Acquisition	F	$78,856	Roosevelt STAY
Stover,Daniel	Teacher, General Secondary	F	$78,856	Ballou Stay
Strong,Richard	Teacher, PE	F	$78,856	Stuart Hobson MS
Tartaglia,Molly M	Teacher, General Elementary	F	$78,856	Mann ES
Thomas,Rachel	Teacher, General Secondary	F	$78,856	Francis Stevens EC
Thomas,Veturah Chando	Social Worker	F	$78,856	Watkins ES
Thompson,Stephanie	Teacher, General Secondary	F	$78,856	Eaton ES
Thrasher,Mikela	Teacher, Art	F	$78,856	Deal JHS
Vander Ploeg,Michelle	Teacher, General Elementary	F	$78,856	Oyster - Adams Billingual S
Venzant,Morgan	Teacher, General Secondary	F	$78,856	Roosevelt STAY
Wagner,Kathleen	Coach, Instructional	F	$78,856	Langley EC
Wagner,Mitchell C.	Teacher, PE	F	$78,856	Stoddert ES
Whyte,Deandra	Teacher, General Elementary	F	$78,856	Noyes ES
Williams,Sheresse	Teacher, General Elementary	F	$78,856	Ketcham ES
Wise,Jamaal	Teacher, General Secondary	F	$78,856	Wilson SHS
Wolfe,Courtney	Teacher, General Elementary	F	$78,856	Maury ES
Zepeda,Sarah	Teacher, Language Acquisition	F	$78,856	Shepherd ES
Seymour,Ashley	Coordinator, Athletics & Activ	F	$78,765	Ron Brown College Prep HS
Balogun,Crystal Y.	Business Manager	F	$78,552	IDA B WELLS MS
Barreto,Maria G	Business Manager	F	$78,552	Eaton ES

Q2 Attachment_DCPS FY20 Schedule A

*data as of 1.31.2021

Name	Title	Vac Stat	Salary	Department Name
Carrion,Cesar	Business Manager	F	$78,552	Roosevelt SHS
Gibson,Lynnette E.	Business Manager	F	$78,552	Raymond ES
Hatton,Tracy A.	Business Manager	F	$78,552	McKinley Technology SHS
Jaureguizar,Yolanda Y.	Business Manager	F	$78,552	Tubman ES
Knight ,Jr,Roland R	Business Manager	F	$78,552	Dunbar SHS
Maynard,Virgnia E	Business Manager	F	$78,552	Malcolm X ES
PERSON,WESLEY	Business Manager	F	$78,552	Johnson JHS
SEALE,ELEANOR A	Business Manager	F	$78,552	Hart MS
STATON JR,IKEY P	Business Manager	F	$78,552	Ketcham ES
STEED,GLENN	Business Manager	F	$78,552	Noyes ES
STEED,GLENN	Business Manager	F	$78,552	Noyes ES
WALKER-MCLEAN,SANDRA	Business Manager	F	$78,552	Hardy MS
WARREN-CAMPBELL,JACQUELINE	Business Manager	F	$78,552	Smothers ES
Henderson-Amare,Akuei	Coordinator (SSO)	F	$78,454	Truesdell ES
Hunter,Vincent L.	Coordinator (SSO)	F	$78,454	Boone ES
mclemore,savon	Coordinator (SSO)	F	$78,454	Dunbar SHS
Winters,Melissa	Coordinator (SSO)	F	$78,454	Jefferson Academy
Borroto,Justin	COORDINATOR (EG)	F	$78,303	Office of Talent and Culture
Couser,Lisa	COORDINATOR (EG)	F	$78,303	Office of the Chief Operating
Crowder,Christina	COORDINATOR (EG)	F	$78,303	OFFICE OF EQUITY
Dellorso,Dominic	Coordinator, Workforce Develop	F	$78,303	Office of Teaching and Learnin
Ferguson,Lyche	COORDINATOR (EG)	F	$78,303	OFFICE OF SECONDARY SCHOOLS
Ford,Julia	COORDINATOR (EG)	F	$78,303	OFFICE OF EQUITY
Goode,Crystal	COORDINATOR (EG)	F	$78,303	Office of Talent and Culture
Halbstein,Diana	COORDINATOR (EG)	F	$78,303	Office of the Chief Operating
Hardy-Jones,Antoinette	COORDINATOR (EG)	F	$78,303	OFFICE OF SOCIAL, EMOTIONAL, A
Hendrix,Sherti	Coordinator, Transportation	F	$78,303	Office of the Chief Operating
Hill,Adrienne	COORDINATOR (EG)	F	$78,303	Office of Talent and Culture
Horsley,Siandria	COORDINATOR (EG)	F	$78,303	Office of the Chief Operating
House,Chanel	Coordinator, Early Childhood E	F	$78,303	OFFICE OF ELEMENTARY SCHOOLS
Howard Stroud,Margaret A	COORDINATOR (EG)	F	$78,303	Office of the Chief of Staff
Howell,Emily	Coordinator, Data	F	$78,303	Office of the Chief Operating
Hurt,Bridgette L.	COORDINATOR (EG)	F	$78,303	OFFICE OF THE CHIEF BUSINESS O
Igbo,Kourtney C.	Coordinator, Grad Excellence	F	$78,303	OFFICE OF SECONDARY SCHOOLS
Igwebuike,Lotachukwu	Coordinator, Medicaid/IMPACT	F	$78,303	OFFICE OF THE CHIEF BUSINESS O
James,Rosalyn	Coordinator, OSTP Cluster	F	$78,303	Office of Teaching and Learnin
Johnson,Aronda	COORDINATOR (EG)	F	$78,303	OFFICE OF ELEMENTARY SCHOOLS
Keller,Mecca	Coordinator, DCPS Persists	F	$78,303	OFFICE OF SECONDARY SCHOOLS
Landrum,Shavonda	Coordinator, OSTP Cluster	F	$78,303	Office of Teaching and Learnin
Maisonneuve,Ricardo	Coordinator, DCPS Persists	F	$78,303	OFFICE OF SECONDARY SCHOOLS
Mardo,Jessica	Coordinator, DCPS Persists	F	$78,303	OFFICE OF SECONDARY SCHOOLS
Mazazi Masube,Dunbar Anesu	Coordinator, Data Reporting	F	$78,303	OFFICE OF DATA SYSTEMS AND STR
Mertus,Sulianie	Coordinator, HIV/STI Prev Eval	F	$78,303	OFFICE OF EQUITY
Monroy,Claudette	COORDINATOR (EG)	F	$78,303	Office of Family and Public En
Mumolie,Chandler	COORDINATOR (EG)	F	$78,303	OFFICE OF INNOVATION AND SYSTE
Murphy,Sophie	Coordinator, Operations	F	$78,303	OFFICE OF EQUITY
Parrott,Janique	Coordinator, Reading Clinic	F	$78,303	Office of Teaching and Learnin
Peay,Ashley	Coordinator,Compli Risk Safety	F	$78,303	Office of the Chief Operating
Perry,Brittney	Coordinator, OIS	F	$78,303	OFFICE OF EQUITY
Pino-Moreno,Gabriella	COORDINATOR (EG)	F	$78,303	Office of the Chief Operating
Proctor,Rebecca	Coordinator, Research & Evalua	F	$78,303	Office of the Chief of Staff
Quijada,Jannevince	Coordinator, DCPS Persists	F	$78,303	OFFICE OF SECONDARY SCHOOLS
Raphael,Janai	Coordinator, DCPS Persists	F	$78,303	OFFICE OF SECONDARY SCHOOLS
Roche,Jacqueline	Coordinator, Mentor Teachers	F	$78,303	Office of Teaching and Learnin
Rockey,Steve	Coordinator, School Counseling	F	$78,303	OFFICE OF SECONDARY SCHOOLS

Q2 Attachment_DCPS FY20 Schedule A

*data as of 1.31.2021

Name	Title	Vac Stat	Salary	Department Name
Rodriguez,Victor Javier	COORDINATOR (EG)	F	$78,303	OFFICE OF EQUITY
Rogers,James	COORDINATOR (EG)	F	$78,303	Office of the Chief Operating
Sampson,Kelli	COORDINATOR (EG)	F	$78,303	Office of the Chief Operating
Sanin,Camilo	COORDINATOR (EG)	F	$78,303	Office of the Chief Operating
Sawko,Shaun	COORDINATOR (EG)	F	$78,303	Office of the Chief Operating
Sibert,Tiffanie L	Coordinator, Investigations	F	$78,303	Office of the General Cou
Smith,Shelley	AUDITOR	F	$78,303	Office of the Chief Operating
Song,Jane	COORDINATOR (EG)	F	$78,303	Office of the Chief of Staff
Stewart,Andrea K. Johnson	Coordinator, Strategic Staff	F	$78,303	Office of Talent and Culture
Sudah,Sundiata L	COORDINATOR (EG)	F	$78,303	Office of the Chief Operating
Weber,Courtney	COORDINATOR (EG)	F	$78,303	OFFICE OF SECONDARY SCHOOLS
Weinstein,Samantha	Coordinator, CARE	F	$78,303	Office of the Chief Operating
West,Nancie D	Coordinator, Data/Sys Trainer	F	$78,303	OFFICE OF DATA SYSTEMS AND STR
WHITAKER WEST,BEVERLY D	COORDINATOR (EG)	F	$78,303	Office of the Chief Operating
Wilds,Shawn	Coordinator, DCPS Persists	F	$78,303	OFFICE OF SECONDARY SCHOOLS
Wilhite,Donald	Coordinator, DCPS Persists	F	$78,303	OFFICE OF SECONDARY SCHOOLS
Williams Jr.,Robert	COORDINATOR (EG)	F	$78,303	Office of Teaching and Learnin
Allen,Jenn	Teacher, General Elementary	F	$78,211	Murch ES
Alves,Liane	Teacher, Early Childhood	F	$78,211	Takoma ES
Braswell,Mine Lynette	Teacher, Special Ed.	F	$78,211	River Terrace ES
Brower,Byron	Teacher, Foreign Language	F	$78,211	Cardozo SHS
Brown,Jamar	Teacher, Special Ed.	F	$78,211	Truesdell ES
Callahan,Megan	Teacher, Special Ed.	F	$78,211	Garfield ES
Cervantes,Klarissa	Teacher, General Elementary	F	$78,211	Bruce-Monroe ES
Doerr,Michelle B.	Teacher, General Elementary	F	$78,211	Van Ness ES
Dougherty,Katherine	Teacher, General Secondary	F	$78,211	Wilson SHS
Eason,Ashley	Social Worker	F	$78,211	Langley EC
Hashagen,Genevieve	Teacher, Special Ed.	F	$78,211	Oyster - Adams Billingual S
Idris,Rhonda	Teacher, General Secondary	F	$78,211	IDA B WELLS MS
Koenig,Elizabeth	Teacher, Early Childhood	F	$78,211	LaSalle ES
Kordic,Ceili	Teacher, General Elementary	F	$78,211	Truesdell ES
Martinez,Victor	Teacher, General Elementary	F	$78,211	Hendley ES
Murray,Kristin	Teacher, General Elementary	F	$78,211	Plummer ES
Norton,Joshua	Psychologist (WTU)	F	$78,211	Turner ES
ONeal,Tiffani	Psychologist (WTU)	F	$78,211	Malcolm X ES
Parson,Taylor	Teacher, General Elementary	F	$78,211	Beers ES
Pinnock,Amara	Teacher, Special Education	F	$78,211	Mann ES
Slattery,Colleen	Teacher, General Elementary	F	$78,211	Oyster - Adams Billingual S
Smith,Francesca	Teacher, Language Acquisition	F	$78,211	Reed Marie LC
Thorne,Zakiya A.	Teacher, Special Ed.	F	$78,211	Eastern SHS
Tugbeh,Benedicta	Teacher, Special Ed.	F	$78,211	Brookland MS
Vela Martinez,Victor	Teacher, Foreign Language	F	$78,211	Wilson SHS
Wilkerson,Brittany	Psychologist (WTU)	F	$78,211	Tyler ES
Williams,Jolan	Teacher, General Elementary	F	$78,211	Janney ES
Wishek,Lauren	Teacher, General Elementary	F	$78,211	Harris C.W. ES
Palmer,Marcus	Psychologist (CSO)	F	$78,132	Ballou SHS
Doty,Corease	Teacher, Special Education	F	$77,928	Youth Service Center
Christian Sr.,Kamau J.	Teacher, General Secondary	F	$77,573	Luke C. Moore Academy SHS
Duruz Michaud,Valerie	Teacher, Foreign Language	F	$77,573	Ballou SHS
Glassie,Jefferson	Teacher, General Secondary	F	$77,573	BARD DC
Gomaa,Will	Teacher, General Secondary	F	$77,573	Wilson SHS
HENLEY,SALLY	Teacher, General Secondary	F	$77,573	Deal JHS
Kopliku,Fatos	Teacher, General Secondary	F	$77,573	School w/out Walls SHS
Livingston,Ashley	Teacher, General Elementary	F	$77,573	Tubman ES
Ogunsile,Oluwatosin	Teacher, Career Education	F	$77,573	Woodson H.D. SHS

Q2 Attachment_DCPS FY20 Schedule A

*data as of 1.31.2021

Name	Title	Vac Stat	Salary	Department Name
Patterson,Karanja	Teacher, General Secondary	F	$77,573	Webb - Wheatley ES
Scriven,Jamel	Teacher, General Elementary	F	$77,573	Garfield ES
Stearman,Robert	Teacher, General Secondary	F	$77,573	Columbia Heights EC
Turim-Nygren,Mika	Teacher, General Secondary	F	$77,573	BARD DC
Vaglenov,Kiril	Teacher, Career Education	F	$77,573	Columbia Heights EC
Acevedo,Kelly	Teacher, Foreign Language	F	$77,457	Anacostia SHS
Alexander,Michelle K.	Teacher, Art	F	$77,457	Jefferson Academy
Anderson,Melissa	Teacher, General Elementary	F	$77,457	Janney ES
Arrington,Timothy	Teacher, Special Ed.	F	$77,457	Leckie ES
Barker,Courtney	Teacher, Career Education	F	$77,457	McKinley Technology SHS
Batts,Jacqui	Teacher, General Secondary	F	$77,457	MacFarland MS
Beltran,Fredys	Teacher, Foreign Language	F	$77,457	LaSalle ES
Boykins,Breanna	Teacher, General Elementary	F	$77,457	Raymond ES
Brockman,Morgan	Teacher, Music	F	$77,457	Eastern SHS
Brown,Lindsay	Teacher, General Secondary	F	$77,457	Jefferson Academy
Chavez,Jhor	Teacher, Language Acquisition	F	$77,457	Columbia Heights EC
Clasby,Lee Syl	Teacher, PE	F	$77,457	Mann ES
Crawford,Shelia	Teacher, General Elementary	F	$77,457	Beers ES
Daugherty,Lindsey	Teacher, General Elementary	F	$77,457	Tyler ES
Davis,Kimberly R.	Teacher, General Elementary	F	$77,457	LaSalle ES
Faison,Delvecchio	Teacher, Art	F	$77,457	MacFarland MS
Fuentes,Oscar	Teacher, Language Acquisition	F	$77,457	Columbia Heights EC
González,Nill	Teacher, Foreign Language	F	$77,457	Deal JHS
Hamilton,Anna	Teacher, General Elementary	F	$77,457	Beers ES
Howard,Shanel	Teacher, Career Education	F	$77,457	Ballou SHS
Ifill,David	Teacher, Music	F	$77,457	Brookland MS
Jones-Dimitrijevski,Aleatra	Teacher, Career Education	F	$77,457	Wilson SHS
Lee,Talaya	Teacher, Special Ed.	F	$77,457	River Terrace ES
Martelo-Vergara,Leonimel	Teacher, Foreign Language	F	$77,457	Garfield ES
Martelo-Vergara,Leonimel	Teacher, Foreign Language	F	$77,457	Garfield ES
Martinez-Arce,Edgar	Teacher, General Elementary	F	$77,457	Oyster - Adams Billingual S
McDade,Demetirus	Teacher, General Secondary	F	$77,457	Ron Brown College Prep HS
McPherson,Ebon	Teacher, Early Childhood	F	$77,457	Peabody ES
Monfrini,Valeria	Teacher, Art	F	$77,457	Reed Marie LC
Morrow,Samantha	Teacher, Special Ed.	F	$77,457	School w/out Walls SHS
Orchin,Leila	Coach, Instructional	F	$77,457	Bruce-Monroe ES
Perry,Janae	Teacher, General Elementary	F	$77,457	Payne ES
Powell Johnson,Kassandra K.	Teacher, Early Childhood	F	$77,457	West ES
Ramirez,Gabriela	Teacher, Language Acquisition	F	$77,457	Columbia Heights EC
Rice,Timothy	Teacher, Art	F	$77,457	River Terrace ES
ROBERSON,LARRY L	Teacher, General Secondary	F	$77,457	Takoma ES
Robinson,Michael	Teacher, PE	F	$77,457	Miner ES
Rosettie,Maria	Teacher, Art	F	$77,457	Miner ES
SALAS,JAVIER	Teacher, Foreign Language	F	$77,457	Wilson SHS
Salinas,Henry	Teacher, Foreign Language	F	$77,457	McKinley MS
Samarita,Anna Marie	Teacher, General Secondary	F	$77,457	Columbia Heights EC
Samuels-Skall,Heather	Teacher, Art	F	$77,457	Powell ES
Scholl,Lauren	Teacher, Language Acquisition	F	$77,457	Bancroft ES
Terrazas,Rafael	Teacher, Art	F	$77,457	Roosevelt SHS
Thompson,Viana	Teacher, General Elementary	F	$77,457	Burroughs ES
Vann,Christopher	Teacher, PE	F	$77,457	Eliot JHS
Williams,Gabrielle	Teacher, Language Acquisition	F	$77,457	Takoma ES
Wright,Kevin	Teacher, General Elementary	F	$77,457	Houston ES
Zaid,Amina Tamaira	Teacher, Art	F	$77,457	Hyde ES
Alexander,Taryn	Teacher, General Elementary	F	$77,444	Raymond ES

Q2 Attachment_DCPS FY20 Schedule A

*data as of 1.31.2021

Name	Title	Vac Stat	Salary	Department Name
Brown,Charlene	Teacher, Art	F	$77,444	Johnson JHS
Chan-Lee,Nichol	Teacher, Special Ed.	F	$77,444	School Within School @ Goding
Currier,Ashley	Teacher, General Elementary	F	$77,444	Ludlow-Taylor ES
Curry,Regina Monique	Teacher, Foreign Language	F	$77,444	Johnson JHS
Gardner,Brian L.	Teacher, General Elementary	F	$77,444	Hyde ES
George,Monet	Teacher, Special Ed.	F	$77,444	Johnson JHS
Graham,Ariela	Teacher, Language Acquisition	F	$77,444	Dorothy Height ES
Granobles,Sandra	Teacher, Music	F	$77,444	Reed Marie LC
Opiotennione,Udoh	Teacher, Performing Arts	F	$77,444	Malcolm X ES
Smith,Danielle	Coach, Instructional	F	$77,444	Woodson H.D. SHS
Clavis,Nigel Q	Administrative Officer	F	$77,272	Sousa MS
Levenson,Elizabeth	Administrative Officer	F	$77,272	Wilson SHS
Martinez,Henry	Administrative Officer	F	$77,272	Wilson SHS
Wright-Nelson,Dion	Administrative Officer	F	$77,272	Ketcham ES
Gillespie,Catrina	Paralegal Specialist	F	$77,232	Office of the General Cou
St.Omer,Samina	Psychologist (CSO)	F	$76,547	Ballou SHS
Aukward,Tracy L	Business Manager	F	$76,544	Raymond ES
WILSON ROSS,PATRICIA G	Business Manager	F	$76,544	Anacostia SHS
WINSTON STOKES,LISA M	Business Manager	F	$76,544	Deal JHS
Carino,Karen Dulcenia	Coordinator, Student Resource	F	$76,480	Columbia Heights EC
Johnson,David	Dean of Students	F	$76,480	Wilson SHS
	Coordinator, NAF Academy	V	$76,480	Phelps SHS
	Coordinator, Computer Lab (ET)	V	$76,480	Cleveland ES
	Dean of Students	V	$76,480	Johnson JHS
lane,aleta	School Counselor, HS (11 month	F	$76,453	Wilson SHS
Howell,James	Specialist, Transition (11)	F	$76,193	Beers ES
Hailstalk,Royce	Teacher (EG 09)	F	$76,136	Phelps SHS
Bryant,Lindsay	Coordinator, Work Based Learn	F	$76,086	OFFICE OF SECONDARY SCHOOLS
Daniels,Victoria	Coordinator, SEL & Sch Culture	F	$76,076	OFFICE OF EQUITY
Durant Jr.,Timothy W.	Coordinator, Homeless Children	F	$76,076	OFFICE OF EQUITY
Frank,Andrew	COORDINATOR (EG)	F	$76,076	OFFICE OF ELEMENTARY SCHOOLS
Harper,Robyn	COORDINATOR (EG)	F	$76,076	OFFICE OF EQUITY
Ifedi,Amaris	COORDINATOR (EG)	F	$76,076	Office of Teaching and Learnin
Jackson,Nhandi	COORDINATOR (EG)	F	$76,076	Office of Talent and Culture
Lopez,Eva	Coordinator, OSTP Cluster	F	$76,076	Office of Teaching and Learnin
Lynch,Rebecca	Coordinator, LD Initiatives	F	$76,076	Office of Talent and Culture
Madden,Melissa	Coordinator, STEM Career Explo	F	$76,076	OFFICE OF SECONDARY SCHOOLS
Nicholson,Mary	Coordinator, Budget and Data	F	$76,076	Office of the Chief Operating
SCANLAN,ANDREW	Coordinator, IMPACT Ops	F	$76,076	OFFICE OF EQUITY
Stern,Jessica	COORDINATOR (EG)	F	$76,076	Office of Teaching and Learnin
Vance,D'Shaun	Coordinator, College Prep. Prg	F	$76,076	OFFICE OF SECONDARY SCHOOLS
Watterson,Douglas	COORDINATOR (EG)	F	$76,076	Office of Talent and Culture
Yalamanchili,Brahmani	Coordinator, TSHO & QB Develop	F	$76,076	Office of Talent and Culture
Akinyeye,Oluremi	Teacher, Early Childhood	F	$75,535	Seaton ES
Alexander,Kolanje	Teacher, General Secondary	F	$75,535	Thomas ES
Arbuckle,Caitlin	Teacher, General Elementary	F	$75,535	Brent ES
Banks,Eugene	Teacher, General Elementary	F	$75,535	Ketcham ES
Barnes,Tavi R	Teacher, Career Education	F	$75,535	Woodson H.D. SHS
Barringtine,Courtney	SPEECH PATHOLOGIST	F	$75,535	Office of Teaching and Learnin
Barros-Soares,Brittany	Teacher, Early Childhood (12)	F	$75,535	Cooke H.D. ES
Beron,Patricia	Teacher, General Elementary	F	$75,535	Brightwood ES
Bethea,Nasya	Teacher, General Elementary	F	$75,535	Tubman ES
Bisle,Amani	Teacher, Special Ed.	F	$75,535	Tubman ES
Bockin,Katelyn	Teacher, Language Acquisition	F	$75,535	Truesdell ES
Boone,Brooke Hoffman	SPEECH PATHOLOGIST	F	$75,535	Office of Teaching and Learnin

Q2 Attachment_DCPS FY20 Schedule A

*data as of 1.31.2021

Name	Title	Vac Stat	Salary	Department Name
Boone,Sarah	Teacher, Special Ed.	F	$75,535	Hearst ES
Brawner-Palmer,Danielle	Teacher, General Elementary	F	$75,535	Capitol Hill Montessori@Logan
Brewer,Chelsea	Coach, Instructional	F	$75,535	Simon ES
Broadnax,Teresa C.	Teacher, Career Education	F	$75,535	Phelps SHS
Brown,Rodslyn	Teacher, Special Education	F	$75,535	Kelly Miller MS
Burgess,Christa	Teacher, PE	F	$75,535	Nalle ES
Burney,Allegra	THERAPIST,OCCUPATIONAL	F	$75,535	Office of Teaching and Learnin
Burton,Rebecca	Specialist, Library/Media	F	$75,535	Ludlow-Taylor ES
Buxton,Mami	Teacher, Early Childhood	F	$75,535	Leckie ES
Cacibauda,Alexa	Teacher, General Elementary	F	$75,535	Webb - Wheatley ES
Calabro,Drew	Teacher, General Elementary	F	$75,535	Browne JHS
Camden,Kathleen	Teacher, Language Acquisition	F	$75,535	Coolidge SHS
Cerasoli,Jennifer	Teacher, Special Ed.	F	$75,535	Jefferson Academy
Choi,Hannah Yumi	Teacher, Language Acquisition	F	$75,535	Bancroft ES
Clary,Assunta Knayona	Teacher, General Elementary	F	$75,535	Excel Academy
Cosgrove,Elizabeth	Teacher, General Secondary	F	$75,535	Phelps SHS
Cyrus,Kenneel	Teacher, Early Childhood	F	$75,535	Excel Academy
Cyrus,Kimberlyy N.	Teacher, Early Childhood	F	$75,535	Drew ES
Deak,Ryan	Teacher, PE	F	$75,535	Deal JHS
Diaz,Heber	Teacher, General Secondary	F	$75,535	Columbia Heights EC
Dunnet,David	Teacher, General Elementary	F	$75,535	Murch ES
Durham,Adam	Teacher, PE	F	$75,535	Cardozo SHS
Edelson,Jamie	THERAPIST,OCCUPATIONAL	F	$75,535	Office of Teaching and Learnin
Ellis,Whitney	Teacher, Special Ed.	F	$75,535	Murch ES
Emory,Angela	Teacher, Special Ed.	F	$75,535	LaSalle ES
Estifanos,Brook	Teacher, General Secondary	F	$75,535	Hardy MS
Ford,Elizabeth	Teacher, General Elementary	F	$75,535	Mann ES
Frandoni,Kaitlyn	Teacher, Special Ed.	F	$75,535	Cooke H.D. ES
Franklin,Olivia	Teacher, General Elementary	F	$75,535	Hyde ES
Frazier,Shonita T	Teacher, PE	F	$75,535	Moten ES
Fullmore,Paul	Teacher, General Elementary	F	$75,535	Whittier ES
Gallemore,Chelante Chevonne	Social Worker	F	$75,535	Stanton ES
Garcia,Jamie Nerlissa	Teacher, Special Ed.	F	$75,535	Tubman ES
Garrison,Steven	Teacher, Performing Arts	F	$75,535	Burrville ES
Garvik,Landon	Teacher, General Elementary	F	$75,535	Harris C.W. ES
Glasgow,Adrienne	Teacher, General Secondary	F	$75,535	Dunbar SHS
Gold,Scott	Teacher, General Elementary	F	$75,535	Janney ES
Graham,Nina	Teacher, General Secondary	F	$75,535	Ballou SHS
Greif,Emily	Teacher, Foreign Language	F	$75,535	School Within School @ Goding
Harris,Patricia	Teacher, General Secondary	F	$75,535	Eliot JHS
harrison,tabbetha	Teacher, General Elementary	F	$75,535	Boone ES
Hawks,Taylah	Teacher, General Secondary	F	$75,535	Coolidge SHS
Heller,Laura	Social Worker	F	$75,535	Stevens ELC
Herndon,Cari	Teacher, General Secondary	F	$75,535	Deal JHS
Hoadley,Cara	Teacher, General Elementary	F	$75,535	Lafayette ES
Hollander,Rachel	Teacher, General Elementary	F	$75,535	Maury ES
Holloway,Jeseka	School Counselor, Bilingual	F	$75,535	Tubman ES
Hood,Immani	Teacher, Early Childhood	F	$75,535	Excel Academy
Hooks,Reshanda	Teacher, General Elementary	F	$75,535	Turner ES
Jeffers,Rashida	Teacher, Special Education	F	$75,535	Kelly Miller MS
Jondal,Kathryn	Teacher, General Elementary	F	$75,535	Maury ES
Jones,Toni	Teacher, General Elementary	F	$75,535	Savoy ES
Julius,Jessica	Teacher, Special Ed.	F	$75,535	Walker-Jones ES
Keels,Morgan	Teacher, General Secondary	F	$75,535	Dunbar SHS
KELLY,ABDUL	Teacher, General Elementary	F	$75,535	Malcolm X ES

Q2 Attachment_DCPS FY20 Schedule A

*data as of 1.31.2021

Name	Title	Vac Stat	Salary	Department Name
Kimpela,Kimberly	Teacher, General Elementary	F	$75,535	Bancroft ES
King,Alex	Teacher, Music	F	$75,535	Browne JHS
Landau,Susan	Teacher, General Elementary	F	$75,535	Takoma ES
Lasov,Kelley Rice	Teacher, General Elementary	F	$75,535	Stoddert ES
Ledyard,Nicholas	Teacher, General Elementary	F	$75,535	Janney ES
Louis,Ayeesha	Teacher, Special Education	F	$75,535	Eliot JHS
Love,Heike	Teacher, Special Ed.	F	$75,535	Eastern SHS
Lowther,Caitlyn	Teacher, Special Education	F	$75,535	Cooke H.D. ES
Luna,Astryd	Teacher, Special Ed.	F	$75,535	Seaton ES
Mack,Tiffany	Teacher, General Elementary	F	$75,535	Kimball ES
Magee,Calchita Kiana	Teacher, Special Ed.	F	$75,535	Thomas ES
Marber,Elana	Teacher, Special Ed.	F	$75,535	Hearst ES
Marincel,Lucia	Teacher, Special Ed.	F	$75,535	Janney ES
McCann,Wendi	SPEECH PATHOLOGIST	F	$75,535	Office of Teaching and Learnin
McDonald,Tranee	Teacher, General Elementary	F	$75,535	Garrison ES
McNeal,Ribekah Li	Teacher, General Elementary	F	$75,535	Lafayette ES
McPherson,Elizabeth	Teacher, Math	F	$75,535	Woodson H.D. SHS
Mendoza,Julieth	Teacher, General Elementary	F	$75,535	Oyster - Adams Billingual S
Mercado,Oneiz	Teacher, Early Childhood	F	$75,535	Tyler ES
Mitchell,Christina	Teacher, Language Acquisition	F	$75,535	Cooke H.D. ES
Moore,Julia C	Teacher, Early Childhood	F	$75,535	Cooke H.D. ES
Moore,Saroyah H.	Teacher, Special Ed.	F	$75,535	Beers ES
Moore,Stephanie	Teacher, Language Acquisition	F	$75,535	Tyler ES
Myers,Jennifer	Teacher, General Elementary	F	$75,535	Francis Stevens EC
Newton,Nina	Teacher, General Elementary	F	$75,535	Drew ES
Nover,Rachel	Teacher, General Elementary	F	$75,535	Watkins ES
Owens,Amber Sheree	Teacher, Special Ed.	F	$75,535	Woodson H.D. SHS
Parks,Aisha	Teacher, Special Ed.	F	$75,535	Brookland MS
Patil,Radhika	Teacher, General Elementary	F	$75,535	Stanton ES
Payton,Aggie	Teacher, General Elementary	F	$75,535	Whittier ES
Pines,Alicia Garfinkel	TEACHER,ESL,ELEMENTARY	F	$75,535	Murch ES
Pugh,Staci	Teacher, PE	F	$75,535	Deal JHS
Quispe,Rose	Teacher, General Elementary	F	$75,535	Oyster - Adams Billingual S
Ramirez,Mary	Teacher, Special Ed.	F	$75,535	Brightwood ES
Ray,Caniya	Teacher, Special Ed.	F	$75,535	Excel Academy
Reid,Kendra	Teacher, General Secondary	F	$75,535	McKinley Technology SHS
Riback,Rachel	SPEECH PATHOLOGIST	F	$75,535	Office of Teaching and Learnin
Rivera,Karen	Teacher, Early Childhood	F	$75,535	Oyster - Adams Billingual S
Rodgers,Suzanne	Teacher, General Elementary	F	$75,535	Barnard ES
Rosser,Brynn	Teacher, General Secondary	F	$75,535	Sousa MS
Rothschild,Molly	Teacher, General Secondary	F	$75,535	Ballou SHS
Rowe,Christopher	Teacher, General Secondary	F	$75,535	Columbia Heights EC
Sanchez Pimienta,Isabella	Teacher, General Elementary	F	$75,535	Garrison ES
Scott,Khadejah	Teacher, Special Ed.	F	$75,535	IDA B WELLS MS
Segura,Elena	Teacher, Early Childhood	F	$75,535	Truesdell ES
Shanahan,Claire	Teacher, Language Acquisition	F	$75,535	IDA B WELLS MS
Sharifi,Mina	School Counselor, Bilingual	F	$75,535	Cooke H.D. ES
Shea,Danielle	Teacher, Special Ed.	F	$75,535	Hearst ES
Shegda,Jason	Teacher, PE	F	$75,535	Ross ES
Simmons,Derrick	Teacher, General Secondary	F	$75,535	McKinley Technology SHS
Smith,Darrell	Teacher, General Elementary	F	$75,535	Randle Highlands ES
Smith,Tyresa	Teacher, PE	F	$75,535	Ludlow-Taylor ES
Sockwell,Sarah	Teacher, General Elementary	F	$75,535	Langley EC
St. Hill,Yori	Teacher, Foreign Language	F	$75,535	Eastern SHS
Stachowski,Tiereney	Teacher, General Elementary	F	$75,535	Hyde ES

Q2 Attachment_DCPS FY20 Schedule A

*data as of 1.31.2021

Name	Title	Vac Stat	Salary	Department Name
Stone,Ben	Teacher, General Elementary	F	$75,535	Maury ES
Swift,Nora	Teacher, General Secondary	F	$75,535	Wilson SHS
Talewsky,Meg	Teacher, General Elementary	F	$75,535	Seaton ES
Taylor,Andrea	Teacher, Early Childhood	F	$75,535	King, ML ES
Terry,Brittany	Teacher, General Elementary	F	$75,535	Raymond ES
Thomas,Aswathy	THERAPIST,SPEECH	F	$75,535	Office of Teaching and Learnin
Thomas,Ilia	Teacher, Foreign Language	F	$75,535	IDA B WELLS MS
Thomas,Terkeyshia Kito	Teacher, General Elementary	F	$75,535	Burroughs ES
Thompson Mullan,Christen	Teacher, General Secondary	F	$75,535	Roosevelt SHS
Thompson,Lauren	Teacher, General Elementary	F	$75,535	Tyler ES
Vanstory,Jasmine D	Teacher, General Secondary	F	$75,535	Deal JHS
Vincent,Mia	Psychologist (WTU)	F	$75,535	Kelly Miller MS
Wadhwa,Naina	Teacher, Language Acquisition	F	$75,535	Tubman ES
Wallis,Rene	Teacher, Special Ed.	F	$75,535	Eliot JHS
Weaver,Sharon	Teacher, Special Education	F	$75,535	Wilson SHS
Williams,Brittany	Teacher, Special Education	F	$75,535	Roosevelt SHS
Williams,Christine	Teacher, Special Ed.	F	$75,535	Turner ES
Winters,Tess	Teacher, General Elementary	F	$75,535	Maury ES
Yamba,Sharifa	Teacher, General Elementary	F	$75,535	Dorothy Height ES
	Teacher, Special Ed.	V	$75,535	Watkins ES
Allen,James E	Custodial Foreman	F	$75,234	Hart MS
Best,Christopher	Custodial Foreman	F	$75,234	Columbia Heights EC
Browne Jr.,Freddie W.	Custodial Foreman	F	$75,234	McKinley MS
Coles,Larry	Custodial Foreman	F	$75,234	Reed Marie LC
Davis,Deric C.	Custodial Foreman	F	$75,234	Anacostia SHS
Dobbs,David	Custodial Foreman	F	$75,234	Bruce-Monroe ES
Jones Jr.,Eugene A.	Custodial Foreman	F	$75,234	Banneker SHS
Lawrence,Jason P	Custodial Foreman	F	$75,234	Brent ES
Lewis Jr.,James E	Custodial Foreman	F	$75,234	Wilson SHS
Long,John G	Custodial Foreman	F	$75,234	Ballou SHS
Parker,Maurice D	Custodial Foreman	F	$75,234	McKinley Technology SHS
ROWE,DENNIS H	Custodial Foreman	F	$75,234	Cardozo SHS
WOODFORK,RAYMOND S	Custodial Foreman	F	$75,234	Eastern SHS
WOODS JR,RICHARD J	Custodial Foreman	F	$75,234	Dunbar SHS
Garner,Sheryl K.	Teacher, General Elementary	F	$75,232	Stanton ES
Jackson,Maria F.	PROGRAM COORDINATOR (EG)	F	$75,185	OFFICE OF ELEMENTARY SCHOOLS
Wright,Karen R.	PROGRAM COORDINATOR (EG)	F	$75,185	OFFICE OF ELEMENTARY SCHOOLS
Jackson,Lauren	Coordinator, Field Ops FNS	F	$75,094	Office of the Chief Operating
Paternoster,Danielle	Teacher, General Secondary	F	$75,067	Office of Teaching and Learnin
Chang,Amanda	Teacher, General Secondary	F	$74,885	Wilson SHS
Crotty,Christina	Teacher, General Secondary	F	$74,885	Wilson SHS
Gowie,Shelitia	Teacher, General Elementary	F	$74,885	Lafayette ES
Harding,Tuere	Teacher, General Elementary	F	$74,885	Leckie ES
Hopkins,Allison	Psychologist (WTU)	F	$74,885	Watkins ES
Knight,Cedric	Teacher, Art	F	$74,885	Sousa MS
LIU,HSUAN-YING	Teacher, Foreign Language	F	$74,885	BARD DC
McOmber,Avalon	Teacher, General Elementary	F	$74,885	Cooke H.D. ES
MPOY,BRUNO K	Teacher, Special Ed.	F	$74,885	School Within School @ Goding
Ojo,Rolyndria	Teacher, Music	F	$74,885	Deal JHS
Rogers,Jasmine L.	Teacher, Special Ed.	F	$74,885	Lafayette ES
Tafah,Bolima	Teacher, Language Acquisition	F	$74,885	Roosevelt SHS
Arredondo,Leidy	Teacher, Foreign Language	F	$74,769	Janney ES
Battle,Tracey	Teacher, General Elementary	F	$74,769	Kimball ES
Borrego,Maria	Teacher, Language Acquisition	F	$74,769	Columbia Heights EC
Brady,Timothy B.	Teacher, General Elementary	F	$74,769	Murch ES

Q2 Attachment_DCPS FY20 Schedule A

*data as of 1.31.2021

Name	Title	Vac Stat	Salary	Department Name
Braswell,Jocelyn	Teacher, PE	F	$74,769	Lafayette ES
Buhera,Shannon	Teacher, Early Childhood	F	$74,769	Oyster - Adams Billingual S
Buskirk,Cameron	Teacher, General Elementary	F	$74,769	Ketcham ES
CARBAL,SINDY	Teacher, Foreign Language	F	$74,769	Roosevelt SHS
Celestino,Mary Elizabeth	Teacher, General Elementary	F	$74,769	School Within School @ Goding
CHUQUIZUTA,ANA	Teacher, Art	F	$74,769	Burrville ES
Clark,Margaret Johnson	Teacher, General Elementary	F	$74,769	Hearst ES
Cook,Aneisha B.	Teacher, Early Childhood	F	$74,769	Thomas ES
Cruz-Solano,Aura	Teacher, General Elementary	F	$74,769	Powell ES
Diggins,Melissa	Teacher, Special Ed.	F	$74,769	Johnson JHS
Dorman,Raven	Teacher, Special Ed.	F	$74,769	Anacostia SHS
Duvall,Danyelle P	Teacher, Special Ed.	F	$74,769	Burroughs ES
Falquez,Luis	Teacher, Foreign Language	F	$74,769	Roosevelt STAY
Feliciano,Natalia	Teacher, Language Acquisition	F	$74,769	Reed Marie LC
Harper,ELena	Teacher, Language Acquisition	F	$74,769	MacFarland MS
Harrison,Ty'Nae	Teacher, General Elementary	F	$74,769	Kimball ES
Hauslohner,Sam	Teacher, Special Ed.	F	$74,769	Garrison ES
Hayes,Kashira Sade	Teacher, General Elementary	F	$74,769	Wheatley
Haynes,Michael	Teacher, General Secondary	F	$74,769	Woodson H.D. SHS
Hernandez,Gisella	Teacher, Language Acquisition	F	$74,769	Drew ES
Hernandez,Gisella	Teacher, Language Acquisition	F	$74,769	Drew ES
Hunter,Carolyn	Teacher, General Elementary	F	$74,769	Kimball ES
Jackson,Tiffany	Teacher, General Secondary	F	$74,769	Woodson H.D. SHS
Jenkins,Donald T.	Teacher, Performing Arts	F	$74,769	Wilson J.O. ES
Johnson,Danell	Teacher, Language Acquisition	F	$74,769	MacFarland MS
Jones,Jessica Mariel	Teacher, General Elementary	F	$74,769	Langdon ES
Lamar,Raijon	Teacher, General Elementary	F	$74,769	Smothers ES
Lee,Natasha	Teacher, General Secondary	F	$74,769	Stuart Hobson MS
Lester,Marvin	Teacher, PE	F	$74,769	Drew ES
Litzenberg,Maggie	Teacher, General Secondary	F	$74,769	Hardy MS
Luera Bermúdez,María	Teacher, Language Acquisition	F	$74,769	Powell ES
Majette,Gwendolyn	Teacher, General Elementary	F	$74,769	Walker-Jones ES
May,Trevor	Teacher, General Elementary	F	$74,769	Garfield ES
Minor,Stephen Anthony	Teacher, General Elementary	F	$74,769	Turner ES
Nunez,Dulce	Teacher, Language Acquisition	F	$74,769	Columbia Heights EC
ortiz banquez,nauris yohana	Teacher, Foreign Language	F	$74,769	King, ML ES
Parker,Starr	Teacher, General Secondary	F	$74,769	Browne JHS
Pipkin,Dyami	Teacher, Special Ed.	F	$74,769	Hendley ES
Rezendes,Diona	Teacher, Special Ed.	F	$74,769	Murch ES
Richmond,Angela	Teacher, General Secondary	F	$74,769	Ballou SHS
Ritchie,Elizabeth	Teacher, General Elementary	F	$74,769	Lafayette ES
Silva,Maria	Teacher, Foreign Language	F	$74,769	Browne JHS
Varhall,Stephen	Teacher, General Elementary	F	$74,769	Cleveland ES
Vu,Thomas	Teacher, Language Acquisition	F	$74,769	Dorothy Height ES
Walton,Davette L	Teacher, General Elementary	F	$74,769	Boone ES
Wiggins,James	Teacher, Career Education	F	$74,769	Roosevelt SHS
Wilson,Ashley M.	Teacher, General Elementary	F	$74,769	Leckie ES
Wright,Brandon	Teacher, Language Acquisition	F	$74,769	Burroughs ES
Wright,Justin	Teacher, General Secondary	F	$74,769	Hart MS
Cherry,Brandi	Teacher, Art	F	$74,751	Mann ES
DeNeal,Brittney	Teacher, General Elementary	F	$74,751	Eliot JHS
Farkas,Debra	Teacher, Language Acquisition	F	$74,751	Deal JHS
Majsak,Marisa A	Teacher, Language Acquisition	F	$74,751	Whittier ES
Mendez,Rj	Teacher, General Elementary	F	$74,751	Ketcham ES
Settles,Joreather M	Teacher, Early Childhood	F	$74,751	Browne JHS

Q2 Attachment_DCPS FY20 Schedule A

*data as of 1.31.2021

Name	Title	Vac Stat	Salary	Department Name
Mc Graw,Rebecca	Coordinator (SSO)	F	$74,634	Murch ES
Williams,Kenya	Business Manager	F	$74,533	Hendley ES
Asefa,Rout	COORDINATOR (EG)	F	$73,850	OFFICE OF SECONDARY SCHOOLS
Babrak,Khaled	Coordinator, Budget & Data Str	F	$73,850	Office of the Chief Operating
Bryant,Trevor	COORDINATOR (EG)	F	$73,850	Office of Talent and Culture
Calderon Rojas,Griselda	Coordinator, DCPS Persists	F	$73,850	OFFICE OF SECONDARY SCHOOLS
Lemma,Salem	COORDINATOR (EG)	F	$73,850	Office of Teaching and Learnin
Snyder,Rachel	COORDINATOR (EG)	F	$73,850	OFFICE OF SECONDARY SCHOOLS
Wendel,Jennifer	Coordinator, Nutrition & Compl	F	$73,850	Office of the Chief Operating
Johnson,Deborah Annette	PROGRAM COORDINATOR (EG)	F	$73,317	OFFICE OF ELEMENTARY SCHOOLS
Sediq,Sulaiman	CONTRACT SPECIALIST	F	$72,956	OFFICE OF THE CHIEF BUSINESS O
	Coordinator, PT (Summer School	V	$72,800	DCPS - Summer ES/MS Program
	Coordinator, PT (Summer School	V	$72,800	DCPS - Summer ES/MS Program
	Coordinator, PT (Summer School	V	$72,800	DCPS - Summer ES/MS Program
	Coordinator, PT (Summer School	V	$72,800	DCPS Summer School Carnegie Un
	Coordinator, PT (Summer School	V	$72,800	DCPS Summer School Carnegie Un
	Coordinator, PT (Summer School	V	$72,800	DCPS Summer School Carnegie Un
	Coordinator, PT (Summer School	V	$72,800	DCPS Summer School Carnegie Un
	Coordinator, PT (Summer School	V	$72,800	DCPS Summer School Carnegie Un
	Coordinator, PT (Summer School	V	$72,800	DCPS - Summer ES/MS Program
	Coordinator, PT (Summer School	V	$72,800	DCPS - Summer ES/MS Program
Jackson IV,Clarence	Teacher, General Secondary (12	F	$72,688	Youth Service Center
McLaw,Patrick	Teacher, General Secondary (12	F	$72,688	Incarcerated Youth Program
Baxter,Roslyn N.	Business Manager	F	$72,522	Deal JHS
Calnan-Crismali,Kim	Business Manager	F	$72,522	Janney ES
Dunn,Andrietta D.	Business Manager	F	$72,522	Woodson H.D. SHS
Hill,Alicia Ann	Business Manager	F	$72,522	Seaton ES
Jackson,Aaron J.	Business Manager	F	$72,522	Ron Brown College Prep HS
Jeter,Charelle A.	Business Manager	F	$72,522	Whittier ES
Johnson,Kestaganer	Business Manager	F	$72,522	Hearst ES
SALAZAR,FARLEY	Business Manager	F	$72,522	Ross ES
STAPLETON,CHARLENE	Business Manager	F	$72,522	Miner ES
THIAM,MOHAMED MAHI	Business Manager	F	$72,522	Barnard ES
WHITE,CRYSTAL L	Business Manager	F	$72,522	Ludlow-Taylor ES
	Administrative Officer	V	$72,442	School w/out Walls SHS
Adams,Sorrae	Teacher, General Elementary	F	$72,198	Garrison ES
Allen,Brittney J.	Teacher, Performing Arts	F	$72,198	West ES
Allinson,Nikki	Teacher, Special Education	F	$72,198	Stoddert ES
Apardian,Berge	Teacher, Early Childhood	F	$72,198	Dorothy Height ES
Barber,Kellie	Teacher, Special Ed.	F	$72,198	Francis Stevens EC
Baynes,Erica	Teacher, General Elementary	F	$72,198	Excel Academy
Benjamin,Joshua	Teacher, General Elementary	F	$72,198	Tubman ES
Bennett,Crawford	Teacher, General Elementary	F	$72,198	Bruce-Monroe ES
Betts,Homer	Teacher, Career Education	F	$72,198	Phelps SHS
Biegelson,Alana	Teacher, General Secondary	F	$72,198	MacFarland MS
Blankson,Henrietta	Teacher, Special Ed.	F	$72,198	Columbia Heights EC
Bond,Meghan Priestley	Social Worker	F	$72,198	Thomson ES
Boroson,Alexandra	Teacher, General Elementary	F	$72,198	Mann ES
Bouvy,Kathryn	Teacher, General Elementary	F	$72,198	Eaton ES
Braxton,Monica	Teacher, Special Ed.	F	$72,198	Browne JHS
Bridges,Jenease M.	Teacher, Special Education	F	$72,198	Boone ES
Briggs,Tiara	Teacher, General Elementary	F	$72,198	Hendley ES
Brooks,Jeremy R	Teacher, Early Childhood	F	$72,198	Boone ES
Brooks,Lisa E.	Teacher, General Elementary	F	$72,198	Peabody ES
Brown,Jamia	Teacher, General Elementary	F	$72,198	Simon ES

Q2 Attachment_DCPS FY20 Schedule A

*data as of 1.31.2021

Name	Title	Vac Stat	Salary	Department Name
Bruemmer,Allison	Teacher, General Secondary	F	$72,198	Columbia Heights EC
Burmester,Samuel	Teacher, General Secondary	F	$72,198	Columbia Heights EC
Camm,Nikkia	Teacher, General Secondary	F	$72,198	Eastern SHS
Campbell,Tiffany	Psychologist (WTU)	F	$72,198	Randle Highlands ES
Carloni,Hannah	Teacher, Special Ed.	F	$72,198	West ES
Carney,Mary	Teacher, General Elementary	F	$72,198	Murch ES
Castillo,Judith	Teacher, General Secondary	F	$72,198	Jefferson Academy
Castro,Liana	School Counselor, Bilingual	F	$72,198	MacFarland MS
Chang,Yin	Teacher, Foreign Language	F	$72,198	Wilson SHS
Claude,Jensy	Social Worker	F	$72,198	Barnard ES
Cogdell,Maire	Teacher, General Elementary	F	$72,198	Truesdell ES
Conant,Stephanie	Teacher, General Elementary	F	$72,198	Maury ES
Cooper,Joshua	Teacher, General Elementary	F	$72,198	Ludlow-Taylor ES
Copeland,Candie	Teacher, General Elementary	F	$72,198	Lafayette ES
Crawford,A'isha	Teacher, Language Acquisition	F	$72,198	Ross ES
Davis,Demetrius	Teacher, General Elementary	F	$72,198	Boone ES
Davis,Kara Christiana	Teacher, Special Ed.	F	$72,198	Eliot JHS
Davis,Kimberly Denise	Teacher, General Secondary	F	$72,198	Hardy MS
Deokaran,Melissa	Teacher, Foreign Language	F	$72,198	Francis Stevens EC
Dezen,Kristin	Psychologist (WTU)	F	$72,198	Stuart Hobson MS
Drummond,Dara D	Psychologist (WTU)	F	$72,198	Patterson ES
DUDLEY,JERRY J.	Teacher, General Elementary	F	$72,198	Excel Academy
Dunleavy,Madelyn Howes	Teacher, PE	F	$72,198	Lafayette ES
Dunston,Tiffany	Teacher, Special Ed.	F	$72,198	Brightwood ES
Edim,Maurice O	Teacher, Foreign Language	F	$72,198	Aiton ES
Edwards,Kristin	Teacher, General Elementary	F	$72,198	Hendley ES
Enriquez,Valeria	Teacher, General Elementary	F	$72,198	Houston ES
Fado,Carolyn	Teacher, Special Ed.	F	$72,198	Columbia Heights EC
Farrar,Emily	Teacher, General Secondary	F	$72,198	Anacostia SHS
Feagen,Sydney	Teacher, General Secondary	F	$72,198	Deal JHS
Fife,Elizabeth	Social Worker	F	$72,198	Cooke H.D. ES
Fifield,Chelsea	Teacher, General Elementary	F	$72,198	Tubman ES
Finklea Green,Courtney	Teacher, Art	F	$72,198	Plummer ES
FOUNTAIN,NIKITA	Teacher, Special Ed.	F	$72,198	River Terrace ES
Fox,Renana	Teacher, Performing Arts	F	$72,198	Plummer ES
Francois,Bergina	Teacher, General Elementary	F	$72,198	Reed Marie LC
Frownfelter,Brittany	Teacher, General Elementary	F	$72,198	Powell ES
Funderburk,Ayrel	Teacher, General Elementary	F	$72,198	Excel Academy
Gawthrop,Jeremiah	Teacher, Special Ed.	F	$72,198	Jefferson Academy
Goldkind,Jessica	Teacher, Language Acquisition	F	$72,198	Bruce-Monroe ES
Goodwin,Ashleigh	Teacher, General Elementary	F	$72,198	Lafayette ES
Greene,Megan	Teacher, General Elementary	F	$72,198	Cooke H.D. ES
Greene,Terra	TEACHER	F	$72,198	Brookland MS
Griffith,Natasha M.	School Counselor, Bilingual	F	$72,198	Dorothy Height ES
Guerrero,Lindha	Teacher, Language Acquisition	F	$72,198	Bancroft ES
Hairston,Marcy	Teacher, Special Education	F	$72,198	Murch ES
Harden,Emily	Teacher, Early Childhood	F	$72,198	Moten ES
Hatcher,Jesse	Teacher, Foreign Language	F	$72,198	Coolidge SHS
Hawramani,Shamiyan	Teacher, General Secondary	F	$72,198	MacFarland MS
Headley,Janessa	Teacher, Special Ed.	F	$72,198	Langdon ES
Henderson,Eric D	Teacher, Music	F	$72,198	Woodson H.D. SHS
Hill-Dyal,Alice M.	Teacher, General Elementary	F	$72,198	Watkins ES
Holland,Nicole	Teacher, Language Acquisition	F	$72,198	Eastern SHS
Hutter,Michael	Teacher, General Secondary	F	$72,198	Webb - Wheatley ES
Imhoff,Danielle	Teacher, Foreign Language	F	$72,198	Eastern SHS

Q2 Attachment_DCPS FY20 Schedule A

*data as of 1.31.2021

Name	Title	Vac Stat	Salary	Department Name
Isaac,Ruth	Teacher, General Elementary	F	$72,198	Webb - Wheatley ES
James,Natalie	Teacher, General Elementary	F	$72,198	Tyler ES
Janifer,Alexis L	Teacher, Special Education	F	$72,198	King, ML ES
Jester,Brandon	Teacher, General Elementary	F	$72,198	Johnson JHS
Johnson,Kory	THERAPIST,OCCUPATIONAL	F	$72,198	Office of Teaching and Learnin
Johnson,Kucheria	Teacher, Art	F	$72,198	Webb - Wheatley ES
Johnson,Nicole	Teacher, Special Ed.	F	$72,198	Houston ES
Johnston,Tess E	Teacher, General Elementary	F	$72,198	Tubman ES
Jones,Tajia	Teacher, Language Acquisition	F	$72,198	Truesdell ES
Jones-Powers,Breyah	Teacher, PE	F	$72,198	Eliot JHS
Kadash,Emily	Teacher, General Elementary	F	$72,198	Brent ES
Khoury,Jumana	Teacher, Special Ed.	F	$72,198	Reed Marie LC
King,Donny	Teacher, General Secondary	F	$72,198	Brookland MS
Kirby,Juhara	Teacher, Special Ed.	F	$72,198	Stanton ES
Koh,Matthew	Teacher, General Elementary	F	$72,198	Mann ES
Kopas,Jessica	Teacher, Performing Arts	F	$72,198	Smothers ES
Kordell,Jennifer	Speech Language Pathologist (W	F	$72,198	Office of Teaching and Learnin
Kunath,Sarah	SPEECH PATHOLOGIST	F	$72,198	Office of Teaching and Learnin
Latney,Alyssa	Teacher, PE	F	$72,198	McKinley MS
Lawrence,Ashley	Teacher, PE	F	$72,198	MacFarland MS
Leese,Rachel	Specialist, Library/Media	F	$72,198	Lafayette ES
Leslie,Stephanie	Teacher, General Elementary	F	$72,198	Whittier ES
Link,Allison	Teacher, General Elementary	F	$72,198	Hyde ES
Little,India	Teacher, General Elementary	F	$72,198	Hart MS
Loria,Shaun	Teacher, General Secondary	F	$72,198	Columbia Heights EC
Loss,Jennifer	Teacher, Special Ed.	F	$72,198	Key ES
Lumpkin,Antonio	Teacher, Special Education	F	$72,198	Boone ES
Lupardi,Jennifer	Teacher, General Elementary	F	$72,198	Key ES
Madera,Gabrielle	Specialist, Library/Media	F	$72,198	Barnard ES
Mancus,Jeremy	Teacher, General Secondary	F	$72,198	Roosevelt STAY
Marsh,Tionna	Teacher, General Elementary	F	$72,198	Burrville ES
McCall,Porshia	Coach, Instructional	F	$72,198	King, ML ES
McClain,Marie	Teacher, General Secondary	F	$72,198	Eliot JHS
McCullough,Victoria	Teacher, Special Ed.	F	$72,198	Tyler ES
Mentzer,Joseph	Teacher, General Secondary	F	$72,198	Hardy MS
Meyers,Zachary	Teacher, General Secondary	F	$72,198	Wilson SHS
Miller,Nicole	Teacher, Special Ed.	F	$72,198	Langley EC
Miller,Teirnee	Teacher, Early Childhood	F	$72,198	Thomas ES
Mitchell,Allison Maria	Teacher, Language Acquisition	F	$72,198	Miner ES
Mitchell,Lyndsay L.	Teacher, Language Acquisition	F	$72,198	Wilson J.O. ES
Molina,Desiree	Teacher, Early Childhood	F	$72,198	Bancroft ES
Muhammad,Khalif Rasheed	Teacher, General Secondary	F	$72,198	Deal JHS
Munnerlyn,Ebony	Teacher, Special Ed.	F	$72,198	Leckie ES
Narayanan,Sarada	Teacher, General Elementary	F	$72,198	Capitol Hill Montessori@Logan
Nguyen,Elizabeth M.	Teacher, General Elementary	F	$72,198	Nalle ES
Nichols,Latianna	Teacher, General Elementary	F	$72,198	Moten ES
O'Donnell,Elizabeth	Teacher, General Elementary	F	$72,198	Watkins ES
Ogunyale,Olutosin	Teacher, Early Childhood	F	$72,198	Drew ES
O'Leary,Derek	Teacher, General Secondary	F	$72,198	BARD DC
Only,Jordan	Teacher, General Elementary	F	$72,198	Van Ness ES
Palacios,Claudia	Teacher, Art	F	$72,198	Oyster - Adams Billingual S
Peal,Angela	Teacher, Early Childhood	F	$72,198	LaSalle ES
Peng,Yujie	Teacher, Foreign Language	F	$72,198	Oyster - Adams Billingual S
Penny,Allegra	Teacher, General Secondary	F	$72,198	Wilson SHS
Perez,Veronica	Teacher, Language Acquisition	F	$72,198	Cardozo SHS

Q2 Attachment_DCPS FY20 Schedule A

*data as of 1.31.2021

Name	Title	Vac Stat	Salary	Department Name
Quick,Asia	Teacher, General Elementary	F	$72,198	Woodson H.D. SHS
Rapanick,Courtney	Teacher, Art	F	$72,198	Eastern SHS
Robichaud,Shannon	Teacher, General Elementary	F	$72,198	Francis Stevens EC
Rogers-Moon,Kimberly	Specialist, Library/Media	F	$72,198	Burroughs ES
Rosenthal,Michael	Teacher, General Elementary	F	$72,198	IDA B WELLS MS
Rosner,Rachel	Speech Language Pathologist (W	F	$72,198	Office of Teaching and Learnin
Samper,Mateo	Teacher, General Secondary	F	$72,198	MacFarland MS
Samuels,Shanda	Teacher, Language Acquisition	F	$72,198	Truesdell ES
Sarvis,Raquel	Teacher, General Elementary	F	$72,198	Van Ness ES
Schneider,Julie Harlan	Teacher, General Elementary	F	$72,198	Stoddert ES
Schuster,Andrew	Teacher, Career Education	F	$72,198	McKinley Technology SHS
Scott,Daniel S	Teacher, Career Education	F	$72,198	Ballou SHS
Shefa,Marquita	Teacher, General Secondary	F	$72,198	Wilson SHS
Sherman,Phoebe	Teacher, Language Acquisition	F	$72,198	Roosevelt SHS
Short,Andre D	Teacher, General Elementary	F	$72,198	Kimball ES
Sirls,Marqwan	Teacher, General Secondary	F	$72,198	Luke C. Moore Academy SHS
Smalley,Deborah	Teacher, Early Childhood	F	$72,198	Capitol Hill Montessori@Logan
Solano Cardoso,Jaime	Teacher, General Elementary	F	$72,198	Oyster - Adams Billingual S
Song,Xingxing	Teacher, Foreign Language	F	$72,198	School w/out Walls SHS
Sprague,Catherine	Teacher, General Elementary	F	$72,198	Brent ES
Stephens,Simone	Teacher, General Elementary	F	$72,198	Key ES
Sterling,Heidi	Teacher, Language Acquisition	F	$72,198	MacFarland MS
Tabin,Mariella	Teacher, Early Childhood	F	$72,198	Webb - Wheatley ES
Thomas,Joy	Teacher, General Elementary	F	$72,198	Jefferson Academy
TOLL,CHRISTINE	Teacher, General Elementary	F	$72,198	Excel Academy
Townsend,Jessica	Teacher, General Elementary	F	$72,198	Mann ES
Trumbore,Maryanne	Social Worker	F	$72,198	Cardozo SHS
vallano,mariel	Teacher, Language Acquisition	F	$72,198	MacFarland MS
Wallace,Ashley	Teacher, General Secondary	F	$72,198	Brightwood ES
Walter,Amy	Teacher, Early Childhood	F	$72,198	Garrison ES
Watts,Margaret	Speech Language Pathologist (W	F	$72,198	Office of Teaching and Learnin
Webb,Barry	Teacher, PE	F	$72,198	Browne JHS
West,William	Teacher, Art	F	$72,198	Truesdell ES
Whitney,Patrina	Teacher, Early Childhood	F	$72,198	Walker-Jones ES
Wikander,Marlena	Teacher, General Secondary	F	$72,198	Deal JHS
Wiley,Tonya	Teacher, General Elementary	F	$72,198	Capitol Hill Montessori@Logan
Williams II,Gary	Teacher, General Elementary	F	$72,198	Nalle ES
Willis,Aria	Specialist, Reading	F	$72,198	Turner ES
Yakscoe,James	Teacher, Language Acquisition	F	$72,198	Brightwood ES
Young-Joiner,SonJe	Teacher, General Secondary	F	$72,198	Kelly Miller MS
Anderson,Christine N	Teacher, General Elementary	F	$72,097	Amidon ES
Baylor,Leia	Teacher, Special Ed.	F	$72,097	Hendley ES
Berta,Ethiopia	Teacher, General Elementary	F	$72,097	Moten ES
Brofft,Eric	Teacher, General Elementary	F	$72,097	Barnard ES
ceasar,brighton	Teacher, Special Ed.	F	$72,097	Eastern SHS
Chamberlain,Sharmaine L.	Teacher, Music	F	$72,097	Seaton ES
Dominguez,Maria	Teacher, General Elementary	F	$72,097	Cleveland ES
Fields,Stephanie	Teacher, General Elementary	F	$72,097	Powell ES
Freeman,Montez	Teacher, General Elementary	F	$72,097	Tubman ES
Fuller,Chantal Deji	Teacher, Special Ed.	F	$72,097	Excel Academy
Goldy,Rachel	Teacher, General Elementary	F	$72,097	Mann ES
Han,Lili	Teacher, Foreign Language	F	$72,097	Deal JHS
Harris,Keisha	Teacher, General Elementary	F	$72,097	Lafayette ES
Hawes,Daniel	Teacher, Foreign Language	F	$72,097	Jefferson Academy
Hearns-Walton,Burnetta A.	Teacher, Special Ed.	F	$72,097	Houston ES

Q2 Attachment_DCPS FY20 Schedule A

*data as of 1.31.2021

Name	Title	Vac Stat	Salary	Department Name
Hinrichs,Caitlin	Teacher, Early Childhood	F	$72,097	Peabody ES
López-Casasbuenas,Camila	Teacher, Foreign Language	F	$72,097	Whittier ES
Lovett,Kevin	Teacher, General Secondary	F	$72,097	Ballou SHS
Lovos,Elizabeth	Teacher, Early Childhood	F	$72,097	Bruce-Monroe ES
Mazenko,Katelyn	Teacher, General Elementary	F	$72,097	Janney ES
McCants,Mark	Teacher, General Elementary	F	$72,097	Stoddert ES
Nissly,Spencer	Teacher, General Secondary	F	$72,097	Wilson SHS
Robinson,Samantha	Teacher, Language Acquisition	F	$72,097	Langdon ES
rogers,briana	Teacher, Early Childhood	F	$72,097	Barnard ES
Savoy,Jasmine	Teacher, General Elementary	F	$72,097	Kimball ES
Sellinger,Amanda	Teacher, General Elementary	F	$72,097	Janney ES
solheim,ian	Teacher, Language Acquisition	F	$72,097	Wilson SHS
Tannenbaum,Danielle	Teacher, Special Ed.	F	$72,097	Brightwood ES
Thompson,Brad	Teacher, General Secondary	F	$72,097	Roosevelt SHS
Waltrip,Rebecca	Teacher, Foreign Language	F	$72,097	Beers ES
Wells,Keely	Teacher, General Elementary	F	$72,097	Lafayette ES
Williams,Ana	Teacher, Foreign Language	F	$72,097	Dunbar SHS
Yoho,Jason	Teacher, Early Childhood	F	$72,097	Miner ES
Zuniga,Allan	Teacher, PE	F	$72,097	Powell ES
Campbell,Nikita M	Specialist, Library/Media	F	$72,066	Moten ES
Conklin,Jennifer	Teacher, PE	F	$72,066	Wilson SHS
Conway,Simon	Teacher, General Secondary	F	$72,066	Deal JHS
Delaney-Soesman,Mary Louise	Teacher, Language Acquisition	F	$72,066	Powell ES
JEAN,NATHANIEL	Teacher, Special Ed.	F	$72,066	Dunbar SHS
Jeffers,Nyaire	Teacher, General Elementary	F	$72,066	Truesdell ES
Jones,Chelsea	Teacher, Special Ed.	F	$72,066	Raymond ES
Montgomery-Murray,April	Teacher, General Secondary	F	$72,066	Woodson H.D. SHS
Mukendi,Ashley	Teacher, Early Childhood	F	$72,066	Aiton ES
Narvaez,John	Teacher, General Secondary	F	$72,066	MacFarland MS
Staton,Shanda	Teacher, General Secondary	F	$72,066	Ron Brown College Prep HS
Taylor,Maurice	Teacher, General Secondary	F	$72,066	Hart MS
Thompson,Takiyah	Teacher, General Elementary	F	$72,066	King, ML ES
Cabieses,Maria Mercedes	Teacher, First Step CDA	F	$72,008	OFFICE OF ELEMENTARY SCHOOLS
Willingham,Krystal R.	Coordinator (SSO)	F	$71,926	Roosevelt SHS
Cerlen,Rachel	Coach, Instructional	F	$71,647	Hyde ES
Fitzwater,Sean	Coordinator, Volunteers	F	$71,625	Office of Family and Public En
West,Charles H.	Musical Instrument Repairman/P	F	$71,490	Office of Teaching and Learnin
Haynie,Donni L.	Analyst	F	$71,450	Office of Teaching and Learnin
Swopes,Brittney	PROGRAM COORDINATOR (EG)	F	$71,450	OFFICE OF ELEMENTARY SCHOOLS
Steele-Fletcher,Francene	Teacher, General Elementary	F	$70,997	Nalle ES
	Teacher (Summer School)	V	$70,720	DCPS - Summer ES/MS Program
	Teacher (Summer School)	V	$70,720	DCPS - Summer ES/MS Program
	Teacher (Summer School)	V	$70,720	DCPS - Summer ES/MS Program
	Teacher (Summer School)	V	$70,720	DCPS - Summer ES/MS Program
	Teacher (Afterschool)	V	$70,720	DCPS After School Program
	Teacher (Afterschool)	V	$70,720	DCPS After School Program
	Teacher (Afterschool)	V	$70,720	DCPS After School Program
	Teacher (Afterschool)	V	$70,720	DCPS After School Program
	Teacher (Afterschool)	V	$70,720	DCPS After School Program
	Teacher (Afterschool)	V	$70,720	DCPS After School Program
	Teacher (Afterschool)	V	$70,720	DCPS After School Program
	Teacher (Afterschool)	V	$70,720	DCPS After School Program
	Teacher (Afterschool)	V	$70,720	DCPS After School Program
	Teacher (Afterschool)	V	$70,720	DCPS After School Program
	Teacher (Afterschool)	V	$70,720	DCPS After School Program

Q2 Attachment_DCPS FY20 Schedule A

*data as of 1.31.2021

Name	Title	Vac Stat	Salary	Department Name
	Teacher (Summer School)	V	$70,720	DCPS Summer School ESY Program
Decena,Wankairys	School Counselor, HS (11 month	F	$70,550	Roosevelt SHS
Bishop,Tamika K.	Business Manager	F	$70,512	Wilson J.O. ES
Cooke,Emma M.	Business Manager	F	$70,512	Plummer ES
Curtis,Karen J	Business Manager	F	$70,512	LaSalle ES
Fox,Knicole A.	Business Manager	F	$70,512	Nalle ES
Johnson,Sherice Nicole	Business Manager	F	$70,512	Banneker SHS
Kyere,Eric	Business Manager	F	$70,512	Capitol Hill Montessori@Logan
Nelson,Larniece	Business Manager	F	$70,512	Simon ES
Sanderson,Jill	Business Manager	F	$70,512	Stoddert ES
Simpson,Demetrius Kevin	Business Manager	F	$70,512	Leckie ES
Welcome,Mary	Business Manager	F	$70,512	Kramer MS
Williams,Taheshia R.	Business Manager	F	$70,512	Harris C.W. ES
Gibson,Tandrea	Coach, Intervention (FSS)	F	$70,440	IDA B WELLS MS
Inniss,Kirk	Instructor, JROTC (ET-15)	F	$70,440	Cardozo SHS
Green,Andre' Leron	Teacher (EG 09)	F	$69,945	Phelps SHS
Nguyen,Ductai	Teacher (EG 09)	F	$69,945	Banneker SHS
Strickland,Danyell	Teacher (EG 09)	F	$69,945	Roosevelt STAY
Blanks,George	Custodial Foreman	F	$69,680	Woodson H.D. SHS
Long,Roderick	Custodial Foreman	F	$69,680	Roosevelt SHS
SANDERS,ALONZA E	Custodial Foreman	F	$69,680	Noyes ES
Brooks,Kobie	Analyst	F	$69,582	Office of Talent and Culture
Bryant,Josalyn	Analyst, Student Affairs	F	$69,582	Office of the Chief Operating
Byfield,Tatum	Analyst, Social Service Child	F	$69,582	OFFICE OF ELEMENTARY SCHOOLS
Gonzalez,Diana	Analyst	F	$69,582	OFFICE OF ELEMENTARY SCHOOLS
Harrison,Kenya V.	Analyst	F	$69,582	Office of the Chief Operating
Harrison,Marc J	Analyst	F	$69,582	OFFICE OF SECONDARY SCHOOLS
Johnson,Brian A	Analyst	F	$69,582	Office of the Chief Operating
Jones,Ebben A	Analyst	F	$69,582	Office of the Chief Operating
LEE,Steven	Analyst	F	$69,582	Office of Talent and Culture
Lengereh,Melkam	PROGRAM COORDINATOR (EG)	F	$69,582	OFFICE OF ELEMENTARY SCHOOLS
Maskell,Brandy	Analyst	F	$69,582	OFFICE OF ELEMENTARY SCHOOLS
Miller,Margaret W	Analyst	F	$69,582	Office of Teaching and Learnin
Norville,Dionne S	PROGRAM COORDINATOR (EG)	F	$69,582	OFFICE OF ELEMENTARY SCHOOLS
Richardson,Lashawn K.C.	PROGRAM COORDINATOR (EG)	F	$69,582	OFFICE OF ELEMENTARY SCHOOLS
Adepoju,Adetoun	Teacher, Early Childhood	F	$69,503	Capitol Hill Montessori@Logan
Alexander,John W	Teacher, General Elementary	F	$69,503	Powell ES
Alford,Alexzandria	SPEECH PATHOLOGIST	F	$69,503	Office of Teaching and Learnin
Allen,Cassandra	Teacher, Music	F	$69,503	Francis Stevens EC
Amare,Tarahmes Utaum	School Counselor, ES	F	$69,503	Capitol Hill Montessori@Logan
Amud Ramirez,Yirlehan	Teacher, Early Childhood	F	$69,503	Cleveland ES
Anello,Emilia	Teacher, Early Childhood	F	$69,503	Truesdell ES
Barbara,Candice	Teacher, General Secondary	F	$69,503	Cardozo SHS
Benjamin,Lindsey	Teacher, General Secondary	F	$69,503	Columbia Heights EC
Berens,Kathryn	Teacher, Special Ed.	F	$69,503	Powell ES
Blackburn,Erika	Teacher, Early Childhood	F	$69,503	Stevens ELC
Bowen,Kerry	Teacher, General Elementary	F	$69,503	Key ES
Boyd,Darryl	Teacher, General Secondary	F	$69,503	Walker-Jones ES
Bruggeman,Bridget	Teacher, Language Acquisition	F	$69,503	Columbia Heights EC
Butcher,Robyn	Teacher, General Elementary	F	$69,503	Francis Stevens EC
Carmouche,Yvette	Teacher, Special Ed.	F	$69,503	Hendley ES
Carr,Jacqueline Albano	Teacher, Art	F	$69,503	Murch ES
Carter,Stacey	Teacher, General Secondary	F	$69,503	Deal JHS
Cash,Elysa	Teacher, General Elementary	F	$69,503	Columbia Heights EC
Clark,Rachel S	Social Worker	F	$69,503	Ross ES

Q2 Attachment_DCPS FY20 Schedule A

*data as of 1.31.2021

Name	Title	Vac Stat	Salary	Department Name
Clarke,Janelle	Teacher, General Elementary	F	$69,503	Jefferson Academy
Clayborn,John	Teacher, General Elementary	F	$69,503	Shepherd ES
Clemons,Dionna J	Teacher, General Elementary	F	$69,503	Francis Stevens EC
clingman,tyovanna	Teacher, Special Ed.	F	$69,503	Burrville ES
Collins-Flowers,Angelica	Teacher, General Elementary	F	$69,503	Leckie ES
Corley,William	Teacher, General Secondary	F	$69,503	Eastern SHS
Coughlin,Kathleen	Teacher, Language Acquisition	F	$69,503	Dorothy Height ES
Daniels,Brendolyn Syrinthia	Teacher, General Elementary	F	$69,503	Tyler ES
Davies,Valentine	Teacher, General Secondary	F	$69,503	Cardozo SHS
Davis,Daisy	Teacher, Career Education	F	$69,503	Coolidge SHS
Demissie,Myra	THERAPIST,OCCUPATIONAL	F	$69,503	Office of Teaching and Learnin
Desinord,Hanley	Teacher, Special Ed.	F	$69,503	Cardozo SHS
Devora,Andrea	School Counselor, Bilingual	F	$69,503	MacFarland MS
Dibble,Alexandria	Teacher, Early Childhood	F	$69,503	Stoddert ES
Docena,Genesis	Teacher, General Secondary	F	$69,503	Columbia Heights EC
Dodson,Emma	Teacher, General Elementary	F	$69,503	Lafayette ES
Eddings,Elizabeth	Teacher, Special Education	F	$69,503	Ballou Stay
Egan,Katie	Teacher, General Elementary	F	$69,503	Francis Stevens EC
Eichen,Hallie	Teacher, General Secondary	F	$69,503	Wilson SHS
fletcher,simone	Teacher, General Elementary	F	$69,503	Excel Academy
Ford-Berger,Phyllis	Social Worker	F	$69,503	Wilson SHS
Frail,Alexander	Teacher, General Secondary	F	$69,503	Stuart Hobson MS
Garrido,Felicia	Teacher, Language Acquisition	F	$69,503	Cardozo SHS
Gborkorquellie Jr.,Yartumo S.	Teacher, Language Acquisition	F	$69,503	LaSalle ES
Gibbons,Fred	Teacher, Early Childhood	F	$69,503	Hyde ES
Gibian,Jessica	Teacher, Language Acquisition	F	$69,503	MacFarland MS
Glasspiegel,Dale	Teacher, General Secondary	F	$69,503	Wilson SHS
Goldstein,Jacob	Teacher, Special Ed.	F	$69,503	Brookland MS
Gossmann,Roseanna	Teacher, General Secondary	F	$69,503	BARD DC
Green,Teya	Teacher, General Secondary	F	$69,503	Excel Academy
Hayashi-Kim,Jane E.	SPEECH PATHOLOGIST	F	$69,503	Office of Teaching and Learnin
Hemphill,Amadi	Teacher, General Elementary	F	$69,503	Maury ES
Hirad,Amina A	Teacher, Language Acquisition	F	$69,503	LaSalle ES
Hopkins,Erin	Teacher, General Elementary	F	$69,503	Oyster - Adams Billingual S
Hopkins,Virginia	Teacher, General Elementary	F	$69,503	Miner ES
Horka,Michael	Teacher, General Secondary	F	$69,503	BARD DC
Hutchins,Reginald	Teacher, General Secondary	F	$69,503	Jefferson Academy
Icso,Brendan	Teacher, General Secondary	F	$69,503	Columbia Heights EC
Ictemel,Selin	School Counselor, Bilingual	F	$69,503	Powell ES
Jackson,Brianna	Teacher, General Elementary	F	$69,503	Key ES
Jennings,Cheyenne	Teacher, Foreign Language	F	$69,503	Eastern SHS
Jin,Jenny	Teacher, General Elementary	F	$69,503	Amidon ES
Johnson,Saliyha	Teacher, Special Ed.	F	$69,503	Patterson ES
Juarez,Cesar	Teacher, General Secondary	F	$69,503	Roosevelt SHS
Khanu,Adama	Teacher, General Elementary	F	$69,503	Noyes ES
Klein,Alexandra	Speech Language Pathologist	F	$69,503	Office of Teaching and Learnin
Kohnstamm,Sage	Teacher, General Elementary	F	$69,503	Wilson J.O. ES
Kopin,Melissa	Teacher, General Elementary	F	$69,503	Murch ES
Krchnavy,Katharine	Teacher, Special Ed.	F	$69,503	Bancroft ES
Kuo,Charmine	Teacher, General Elementary	F	$69,503	Peabody ES
Lam,Thao	Teacher, General Secondary	F	$69,503	Sousa MS
Leach,Malorie	Speech Language Pathologist	F	$69,503	Office of Teaching and Learnin
Leroux,Justin	Teacher, General Secondary	F	$69,503	Deal JHS
Liverpool,Michelle	Teacher, General Elementary	F	$69,503	Boone ES
Lobban,Alexandra	Teacher, Special Ed.	F	$69,503	Peabody ES

Q2 Attachment_DCPS FY20 Schedule A

*data as of 1.31.2021

Name	Title	Vac Stat	Salary	Department Name
Locussol,Yumiko	Teacher, General Elementary	F	$69,503	Francis Stevens EC
Lucas,Olivia	Teacher, General Secondary	F	$69,503	Eastern SHS
Maniscalco,Toniann	Teacher, Special Education	F	$69,503	Wilson SHS
Marino-Lopez,Pedro Rodrigo	Teacher, Foreign Language	F	$69,503	BARD DC
Martin,Amber	Social Worker	F	$69,503	Houston ES
Mathis,Nicole	Teacher, Special Education	F	$69,503	Stanton ES
McCray,Candace	Teacher, Special Ed.	F	$69,503	Wilson SHS
McNeely,Aliyah	Teacher, General Elementary	F	$69,503	Wilson J.O. ES
Mendoza,Raymond	Teacher, Language Acquisition	F	$69,503	Truesdell ES
Miftari,Kushtrim	Teacher, Special Ed.	F	$69,503	Garrison ES
Mobley,Siriwan	Specialist, Library/Media	F	$69,503	Garfield ES
Morgan,Joshua	Teacher, Special Education	F	$69,503	MacFarland MS
Moton,Barry	Teacher, Music	F	$69,503	Anacostia SHS
Nagbe,Hillel	Teacher, Music	F	$69,503	Watkins ES
Nelson,Emily	Teacher, General Elementary	F	$69,503	Webb - Wheatley ES
Nelson,Robyn	Teacher, General Elementary	F	$69,503	Janney ES
O'Connor,Haley	THERAPIST,OCCUPATIONAL	F	$69,503	Office of Teaching and Learnin
Offley,Kelynn	Teacher, General Secondary	F	$69,503	Deal JHS
Oliver,Ra'Neta	Teacher, General Elementary	F	$69,503	Bunker Hill
Olubuyi,Olayemi	Teacher, General Secondary	F	$69,503	Roosevelt SHS
Orlando,Amy P	Teacher, General Elementary	F	$69,503	Stoddert ES
Parks,Jayla	Specialist, Library/Media	F	$69,503	Johnson JHS
Perrin,Anna	Teacher, General Secondary	F	$69,503	Deal JHS
Phillippi,Joseph	Teacher, General Elementary	F	$69,503	West ES
Pichon,Jamila	Teacher, Early Childhood	F	$69,503	Maury ES
Prater,Florence	Teacher, Language Acquisition	F	$69,503	Takoma ES
Quintin,Eliana	Teacher, Language Acquisition	F	$69,503	Roosevelt SHS
Randolph,Eden	Teacher, Special Ed.	F	$69,503	Takoma ES
Rose,Renee	Teacher, General Elementary	F	$69,503	Eaton ES
Roth,Talia	Teacher, Early Childhood	F	$69,503	Webb - Wheatley ES
Sabatini,Michelle	Teacher, Special Ed.	F	$69,503	Seaton ES
Sacher,Emily	School Counselor, Bilingual	F	$69,503	Brightwood ES
Santiago,Ayleen	Teacher, General Elementary	F	$69,503	Whittier ES
Savang,Perrinh	Teacher, General Elementary	F	$69,503	Janney ES
Scott,Del-Vaunte'	Teacher, Language Acquisition	F	$69,503	MacFarland MS
Severance,Michelle	Teacher, General Elementary	F	$69,503	Savoy ES
Seymour,Alexandra	Teacher, Language Acquisition	F	$69,503	Eastern SHS
Silver,Daniela	Teacher, Early Childhood	F	$69,503	Murch ES
Simon,Kalen	Teacher, General Elementary	F	$69,503	Wilson J.O. ES
Sims,Erin	Teacher, General Elementary	F	$69,503	Nalle ES
Sloss,Molly	Teacher, Early Childhood	F	$69,503	Capitol Hill Montessori@Logan
Small,Rena	Teacher, Early Childhood	F	$69,503	Aiton ES
Solomon,Tamika	Teacher, Early Childhood	F	$69,503	Kimball ES
St. Luc,Yvannie	School Counselor, Bilingual	F	$69,503	MacFarland MS
Stacey,Dylan	Teacher, General Elementary	F	$69,503	Hearst ES
Stevens,Ashley	Teacher, General Elementary	F	$69,503	Francis Stevens EC
Su,Caroline	Teacher, General Elementary	F	$69,503	Lafayette ES
Taft-Morales,Maya	Teacher, General Elementary	F	$69,503	Bancroft ES
Taylor,Kianna	Teacher, General Elementary	F	$69,503	Hyde ES
tiamiyu,bintu	SPEECH PATHOLOGIST	F	$69,503	Office of Teaching and Learnin
Turner,Michelle	Teacher, General Elementary	F	$69,503	Webb - Wheatley ES
Ugbor,Chikaodinaka	Teacher, General Elementary	F	$69,503	Seaton ES
Valdez,Rosa	Teacher, General Elementary	F	$69,503	Tyler ES
Van Sistine,Kendall	Teacher, Special Ed.	F	$69,503	Garfield ES
Wade,Damien	Social Worker	F	$69,503	Burroughs ES

Q2 Attachment_DCPS FY20 Schedule A

*data as of 1.31.2021

Name	Title	Vac Stat	Salary	Department Name
Wade,Keisha	Teacher, Special Education	F	$69,503	Simon ES
Wallingford,Krista	Teacher, Special Ed.	F	$69,503	River Terrace ES
Walter,Devon	Teacher, General Elementary	F	$69,503	Hyde ES
washington,courtney	Teacher, PE	F	$69,503	Coolidge SHS
Weatherly,Christopher	Teacher, Music	F	$69,503	Deal JHS
Wells,Kendra	Teacher, Special Ed.	F	$69,503	Deal JHS
Whalen,Jr.,Daniel	Teacher, General Elementary	F	$69,503	School Within School @ Goding
Young,Synclair	Teacher, Special Ed.	F	$69,503	Roosevelt SHS
Bell,Kathryn	Teacher, General Elementary	F	$69,400	Cooke H.D. ES
Bent,Troy D	Teacher, Special Ed.	F	$69,400	Webb - Wheatley ES
Burton,Sophia	Teacher, General Elementary	F	$69,400	Stanton ES
Byrd,Robert	Teacher, General Secondary	F	$69,400	Coolidge SHS
CABALTICA,REBEKAH	Teacher, Music	F	$69,400	LaSalle ES
Cantillo Carreño,Cristina Mar	Teacher, Language Acquisition	F	$69,400	Hearst ES
Carey,Lauren	Teacher, General Elementary	F	$69,400	West ES
Clark,Alex	Teacher, PE	F	$69,400	Dunbar SHS
Clay,Derrick J	Teacher, General Elementary	F	$69,400	Patterson ES
Dziato,Heather	Teacher, Art	F	$69,400	Garrison ES
Flowers,Diamond	Teacher, General Secondary	F	$69,400	Brookland MS
Gary,Osia	Teacher, General Elementary	F	$69,400	Boone ES
Gorbet,Jessica M.	Teacher, General Elementary	F	$69,400	Hendley ES
Guevara Villar,Javier	Teacher, General Elementary	F	$69,400	Tyler ES
Hawkins,Tamara O	Teacher, Special Ed.	F	$69,400	Langley EC
Hochstein,Molly	Teacher, PE	F	$69,400	River Terrace ES
Janusz,Colleen	Teacher, General Elementary	F	$69,400	Key ES
Jones,Ashley	Teacher, Early Childhood	F	$69,400	Smothers ES
Kennedy,Laura	Teacher, Special Ed.	F	$69,400	IDA B WELLS MS
Keyes,Jamila	Teacher, General Elementary	F	$69,400	Amidon ES
Langrock,Jeff	Teacher, PE	F	$69,400	Shepherd ES
Lynn,Kamisha	Teacher, General Elementary	F	$69,400	King, ML ES
McGilligan,Bowie F	Teacher, Early Childhood	F	$69,400	Tyler ES
Murillo,Melvin	Teacher, Foreign Language	F	$69,400	Langdon ES
Nguyen,Kevin	Teacher, General Secondary	F	$69,400	Phelps SHS
Nkongolo,Jean-Claude	Teacher, General Secondary	F	$69,400	Wilson SHS
Patillo,Essence	Teacher, Early Childhood	F	$69,400	Ketcham ES
Pullen,Jasmine	Teacher, Early Childhood	F	$69,400	Burrville ES
Robinson,Andre M	Teacher, General Secondary	F	$69,400	Roosevelt STAY
Robinson,Jessica	Teacher, Early Childhood	F	$69,400	Savoy ES
Styles,Sheena	Teacher, General Elementary	F	$69,400	Lafayette ES
Syllien,Olivia	Teacher, Special Ed.	F	$69,400	LaSalle ES
Trimboli,Erica	Teacher, Early Childhood	F	$69,400	Moten ES
walton,sean	Teacher, General Secondary	F	$69,400	Kelly Miller MS
Wheat,Christopher	Teacher, General Secondary	F	$69,400	Hardy MS
Witt,Allison	Teacher, Special Ed.	F	$69,400	Kramer MS
	COORDINATOR (EG)	V	$69,397	Office of the Chief Operating
	COORDINATOR (EG)	V	$69,397	Office of the Chief Operating
	COORDINATOR (EG)	V	$69,397	OFFICE OF EQUITY
	COORDINATOR, TD	V	$69,397	OFFICE OF EQUITY
	COORDINATOR, CONT AND CURR	V	$69,397	OFFICE OF EQUITY
Cornwall,Adele	Teacher, General Elementary	F	$69,377	Ross ES
Cosby,Jabari	Teacher, Special Ed.	F	$69,377	Aiton ES
Cunha,Catherine	Teacher, General Secondary	F	$69,377	Cardozo SHS
Gibbons,Beverly	Teacher, General Elementary	F	$69,377	Langdon ES
Gruensfelder,Lindsey	Teacher, Special Ed.	F	$69,377	Bruce-Monroe ES
Luttmer,Ashley	Teacher, Early Childhood	F	$69,377	Miner ES

Q2 Attachment_DCPS FY20 Schedule A

*data as of 1.31.2021

Name	Title	Vac Stat	Salary	Department Name
Nowak,Dylan	Teacher, Music	F	$69,377	Noyes ES
Rivas,Karina J	Psychologist (WTU)	F	$68,828	Bruce-Monroe ES
Roberts,Marquan	Coordinator (SSO)	F	$68,750	Wilson SHS
Wortham,Antoinette	Afterschool, Coordinator (CSO)	F	$68,750	Barnard ES
Arrington III,Sylvester	Custodial Foreman	F	$68,328	King, ML ES
Barkley,John C.	Custodial Foreman	F	$68,328	Langley EC
Brown,Michael J.	Custodial Foreman	F	$68,328	Ludlow-Taylor ES
Cephas,Allen	Custodial Foreman	F	$68,328	Hardy MS
Chase,Kelvin R.	Custodial Foreman	F	$68,328	Ballou Stay
Clea,David J.	Custodial Foreman	F	$68,328	Raymond ES
De La Rosa,Jose Luis	Custodial Foreman	F	$68,328	Eaton ES
Evans,Lamont	Custodial Foreman	F	$68,328	Tyler ES
Fletcher,Allen M.	Custodial Foreman	F	$68,328	Jefferson Academy
Ford,Mark	Custodial Foreman	F	$68,328	Kelly Miller MS
Green,Elisha E.	Custodial Foreman	F	$68,328	Dorothy Height ES
Johnson,Willie	Custodial Foreman	F	$68,328	Savoy ES
Mack,Vernon P.	Custodial Foreman	F	$68,328	Cardozo SHS
mccrory,Kenneth	Custodial Foreman	F	$68,328	School w/out Walls SHS
Perry,Shirley L	Custodial Foreman	F	$68,328	Francis Stevens EC
ROBERTS,CLYDE A	Custodial Foreman	F	$68,328	LaSalle ES
ROBINSON,GARRY	Custodial Foreman	F	$68,328	School Within School @ Goding
ROBINSON,LINDA	Custodial Foreman	F	$68,328	Leckie ES
SMITH,MICHAEL M	Custodial Foreman	F	$68,328	Kramer MS
THORNTON,VINCENT M	Custodial Foreman	F	$68,328	Cooke H.D. ES
YOUNG,SIR TIMOTHY	Custodial Foreman	F	$68,328	Patterson ES
Camp Jr.,Perry	Psychologist (CSO)	F	$67,942	Duke Ellington School of Arts
King,Lozita	Teacher (EG 09)	F	$67,881	Ballou SHS
Aulie,Ana R	PROGRAM COORDINATOR (EG)	F	$67,714	OFFICE OF ELEMENTARY SCHOOLS
Bates,Tawanda	INVESTIGATOR	F	$67,714	Office of Talent and Culture
Bigelow,Katina	Analyst	F	$67,714	Office of the Chief Operating
Brown,Cherdrena	PROGRAM COORDINATOR (EG)	F	$67,714	OFFICE OF ELEMENTARY SCHOOLS
Forguez,Isabel P.	PROGRAM COORDINATOR (EG)	F	$67,714	OFFICE OF ELEMENTARY SCHOOLS
Hatcher,Erik	INVESTIGATOR	F	$67,714	Office of Talent and Culture
Hines,Sherman	Analyst	F	$67,714	OFFICE OF ELEMENTARY SCHOOLS
Karva,Fata	Analyst	F	$67,714	Office of the Chief of Staff
Medrano,Raquel	Analyst	F	$67,714	OFFICE OF ELEMENTARY SCHOOLS
Mullin,Caitlin	PROGRAM COORDINATOR (EG)	F	$67,714	OFFICE OF ELEMENTARY SCHOOLS
Perez Ramirez,Jo-Ann	Analyst, Span. Tran.	F	$67,714	Office of Teaching and Learnin
Quarles,Brittany	Analyst, Family Care	F	$67,714	OFFICE OF ELEMENTARY SCHOOLS
Stout,Kelly	PROGRAM COORDINATOR (EG)	F	$67,714	OFFICE OF ELEMENTARY SCHOOLS
Marshall,Chevaniece	School Counselor, HS (11 month	F	$67,596	Columbia Heights EC
Adams,Ashlee	Psychologist (WTU)	F	$66,823	Lafayette ES
Adesanya,Joan Dolores	Teacher, Early Childhood	F	$66,823	Takoma ES
Akinrinlola,Remi	Teacher, Special Ed.	F	$66,823	Roosevelt STAY
Allen,Christian Alexis	Teacher, Early Childhood	F	$66,823	Payne ES
Baig,Fatima	Teacher, Special Ed.	F	$66,823	Reed Marie LC
Banta,Elizabeth	Teacher, Special Ed.	F	$66,823	Ballou SHS
Barnaby,Sasha	Teacher, Special Ed.	F	$66,823	Kramer MS
Barrow,Ramel R.	Teacher, Special Ed.	F	$66,823	Woodson H.D. SHS
Bechara,Phillip	Teacher, General Secondary	F	$66,823	Wilson SHS
Benjamin,Ashley	Teacher, Special Education	F	$66,823	Turner ES
Betances,Gabrielle	Teacher, General Elementary	F	$66,823	Langdon ES
Blau,Talia	Teacher, General Secondary	F	$66,823	Banneker SHS
Bonhomme,Raphael	Teacher, General Elementary	F	$66,823	School Within School @ Goding
Burns,Kaitlin	SPEECH PATHOLOGIST	F	$66,823	Office of Teaching and Learnin

Q2 Attachment_DCPS FY20 Schedule A

*data as of 1.31.2021

Name	Title	Vac Stat	Salary	Department Name
Cardenas,Jennifer	Psychologist (WTU)	F	$66,823	Tubman ES
Chiolo,Nicholas	Teacher, Special Ed.	F	$66,823	Tubman ES
Coleman,Whitney	THERAPIST,OCCUPATIONAL	F	$66,823	Office of Teaching and Learnin
Cook,Jasmine	Teacher, Special Ed.	F	$66,823	Wheatley
Cooper,Torren	Teacher, General Elementary	F	$66,823	Turner ES
Crabtree,Kelly	Teacher, General Elementary	F	$66,823	Murch ES
Craig,Dylan	Teacher, Language Acquisition	F	$66,823	Roosevelt STAY
Daigle,Jacquelyn	Speech Language Pathologist (W	F	$66,823	Office of Teaching and Learnin
Davis,Jahlesea	Teacher, General Secondary	F	$66,823	Boone ES
Davis,Zenniah Nakia	Teacher, PE	F	$66,823	Roosevelt SHS
DiCrosta,Elizabeth	Teacher, Early Childhood	F	$66,823	Janney ES
Dunn,Megan	Teacher, Special Ed.	F	$66,823	Brent ES
Duvall,Cassi	Teacher, General Elementary	F	$66,823	Hearst ES
Duvall,Geoffrey	Teacher, PE	F	$66,823	Brookland MS
Elmusa,Layth	Teacher, General Elementary	F	$66,823	Watkins ES
Facundo,Laura	Teacher, Language Acquisition	F	$66,823	Bruce-Monroe ES
Fann,Iris	Teacher, General Elementary	F	$66,823	Walker-Jones ES
Farrakhan,Lesil	Teacher, General Secondary	F	$66,823	Ballou SHS
Fede,Jean	Teacher, PE	F	$66,823	Excel Academy
Ferrell,Asia B.	SPEECH PATHOLOGIST	F	$66,823	Office of Teaching and Learnin
Fletcher,Emily	Teacher, Special Education	F	$66,823	Hyde ES
Flores,Michelle	Teacher, Language Acquisition	F	$66,823	Tubman ES
Folger,Amber	Teacher, Special Ed.	F	$66,823	Eaton ES
Friedman,Sara	Teacher, Early Childhood	F	$66,823	Peabody ES
Giguere,Keri	Teacher, Special Ed.	F	$66,823	Janney ES
graham,marche	Teacher, PE	F	$66,823	Simon ES
Grime,Riley	Teacher, Special Education	F	$66,823	Stuart Hobson MS
Gross,Rachael	Teacher, General Secondary	F	$66,823	Stuart Hobson MS
Gupta,Chandini	Teacher, General Elementary	F	$66,823	Janney ES
Hammett,Shar'da	Teacher, Special Education	F	$66,823	Noyes ES
Hargreaves,Rachel	Teacher, Art	F	$66,823	Deal JHS
Henderson,AlexAnndria	Teacher, General Elementary	F	$66,823	Raymond ES
Hernandez,Esmeralda	Teacher, Early Childhood	F	$66,823	Cleveland ES
Hogan,Brigid	Teacher, Language Acquisition	F	$66,823	Roosevelt SHS
Humble,ShaQUanda	Teacher, Early Childhood	F	$66,823	Thomson ES
Humphrey,Evanthe	Teacher, General Secondary	F	$66,823	Ballou SHS
Ingram,Wade	Teacher, Early Childhood	F	$66,823	School Within School @ Goding
Jeter,Salomon	Teacher, Foreign Language	F	$66,823	Coolidge SHS
Johnson,Ayesha N.	Teacher, Art	F	$66,823	Langley EC
Johnson,Darvin	Teacher, General Secondary	F	$66,823	Johnson JHS
johnson,kendria	Teacher, General Elementary	F	$66,823	Harris C.W. ES
Johnson,Nikyia	Teacher, Language Acquisition	F	$66,823	Thomson ES
Kai,Jamir	Teacher, Language Acquisition	F	$66,823	IDA B WELLS MS
Kiang,Laura	Teacher, Language Acquisition	F	$66,823	Capitol Hill Montessori@Logan
Labb,Amanda	Teacher, Career Education	F	$66,823	Coolidge SHS
LaRosa,Bryan	Teacher, Language Acquisition	F	$66,823	MacFarland MS
Le Bon,Isabella	Teacher, General Elementary	F	$66,823	Brent ES
Lee,Jiyeon	Teacher, Special Ed.	F	$66,823	Tyler ES
Lootens,Katherine	Teacher, Language Acquisition	F	$66,823	Mann ES
Lubin,Rebecca	Teacher, FSS Resource	F	$66,823	Bruce-Monroe ES
Magid,Chisda	Teacher, Special Ed.	F	$66,823	Wilson SHS
Malamud,Alan	Teacher, General Elementary	F	$66,823	Maury ES
McGiffin,Bridget	Social Worker	F	$66,823	Browne JHS
Meneghello,Andrea	Teacher, General Elementary	F	$66,823	Brent ES
Merriam,Eshalla	Teacher, General Elementary	F	$66,823	Brent ES

Q2 Attachment_DCPS FY20 Schedule A

*data as of 1.31.2021

Name	Title	Vac Stat	Salary	Department Name
Midgette,Bria	Teacher, Special Ed.	F	$66,823	Leckie ES
Mills,Zenon	Teacher, Special Ed.	F	$66,823	Webb - Wheatley ES
Mintz,Sarah	Teacher, General Secondary	F	$66,823	Columbia Heights EC
Munoz,Daniela	Teacher, Language Acquisition	F	$66,823	Wilson SHS
Nemeroff,Tabitha	Teacher, Early Childhood	F	$66,823	West ES
Nesvold,Hannah	SPEECH PATHOLOGIST	F	$66,823	Office of Teaching and Learnin
Nigro,Elizabeth	Teacher, Special Education	F	$66,823	Maury ES
Oden,Michelle	Teacher, General Elementary	F	$66,823	Kimball ES
Ogburn,Rasheeda	Teacher, Language Acquisition	F	$66,823	Powell ES
Ostrow,Joel	Teacher, Language Acquisition	F	$66,823	Bruce-Monroe ES
Parks,Virginia	Teacher, General Elementary	F	$66,823	Wilson J.O. ES
Paton,Kelly	Teacher, General Elementary	F	$66,823	Lafayette ES
Peale,Margaret	Teacher, General Elementary	F	$66,823	Cooke H.D. ES
Peng,Shiuanyu	Teacher, Foreign Language	F	$66,823	McKinley Technology SHS
Phillips,Briana	Teacher, General Elementary	F	$66,823	Raymond ES
Plummer,Shani	Teacher, Special Ed.	F	$66,823	Bunker Hill
Rafey,Mohammed	Teacher, General Secondary	F	$66,823	Roosevelt SHS
Rankin,Alonna	Teacher, Special Ed.	F	$66,823	Stevens ELC
Reese,Nyah	Teacher, General Secondary	F	$66,823	Deal JHS
Reese,Tashi	Teacher, Early Childhood	F	$66,823	Leckie ES
Reid,Amoy	Teacher, General Elementary	F	$66,823	Hendley ES
Reilly,Shannon	Teacher, Language Acquisition	F	$66,823	MacFarland MS
Reza,Angeles	Teacher, General Elementary	F	$66,823	Oyster - Adams Billingual S
Riesenberg,Claire Elizabeth	Social Worker	F	$66,823	Columbia Heights EC
Rivington,Brandon	Teacher, Language Acquisition	F	$66,823	Bruce-Monroe ES
Robinson,Raven	Teacher, Early Childhood	F	$66,823	Powell ES
Roscoe,Miriam	Teacher, General Secondary	F	$66,823	Ballou SHS
Rosenberg,Alex	Teacher, General Secondary	F	$66,823	Columbia Heights EC
Sanon-Dixon,Melissa	Teacher, General Elementary	F	$66,823	Ludlow-Taylor ES
Santos,Natalie	Teacher, Special Ed.	F	$66,823	Janney ES
Seaborn,Crystal	Teacher, General Elementary	F	$66,823	Garfield ES
Sessoms,Karley	Teacher, Language Acquisition	F	$66,823	Lafayette ES
She,Michelle	Teacher, Special Ed.	F	$66,823	Office of Teaching and Learnin
Simmons,Ashley Keyana	Teacher, General Secondary	F	$66,823	Dunbar SHS
Smith,Latisha	Specialist, Library/Media	F	$66,823	Langley EC
Tatum,Amanda	Teacher, Language Acquisition	F	$66,823	Brightwood ES
Thrift,John	Teacher, General Secondary	F	$66,823	Stuart Hobson MS
Tillman,Monera	Teacher, Special Ed.	F	$66,823	Dunbar SHS
Toot,Margaret	Teacher, General Elementary	F	$66,823	Excel Academy
Valentiner,Christina	Teacher, General Secondary	F	$66,823	Oyster - Adams Billingual S
Vivar,Mitzi	Teacher, Special Ed.	F	$66,823	Tyler ES
Walker,Ashley	Teacher, General Secondary	F	$66,823	Smothers ES
Walsh,Kelly	Teacher, Special Education	F	$66,823	Stevens ELC
Warren,Kisha	Teacher, General Elementary	F	$66,823	Kimball ES
Washington,Courtney Raynell	Teacher, Early Childhood	F	$66,823	Beers ES
Weinberg,Lucie	Teacher, General Elementary	F	$66,823	Reed Marie LC
Weirauch,Wendi L.	Teacher, Special Ed.	F	$66,823	Hardy MS
Welch,Joseph	Teacher, General Secondary	F	$66,823	Wilson SHS
Wiggins,Rachel Leigh	Teacher, General Elementary	F	$66,823	Hearst ES
WIlliams,Tyrue	Teacher, Special Education	F	$66,823	Hardy MS
Wilson,Alexis	School Counselor, MS	F	$66,823	Kelly Miller MS
Wistman,Eric	Teacher, General Secondary	F	$66,823	BARD DC
Wright,Shanice	Teacher, Early Childhood	F	$66,823	Miner ES
Xu,Jian	Teacher, General Elementary	F	$66,823	Capitol Hill Montessori@Logan
Yirdaw,Mignote	School Counselor, Bilingual	F	$66,823	Dorothy Height ES

Q2 Attachment_DCPS FY20 Schedule A

*data as of 1.31.2021

Name	Title	Vac Stat	Salary	Department Name
Yoo,Stephanie	THERAPIST,OCCUPATIONAL	F	$66,823	Office of Teaching and Learnin
Zhou,Liwen	Teacher, Foreign Language	F	$66,823	Phelps SHS
Zuccarello,Veronica	Teacher, Language Acquisition	F	$66,823	Columbia Heights EC
	Teacher, Foreign Language	V	$66,823	Hart MS
Alvarado,Kenrry	Teacher, Language Acquisition	F	$66,724	Columbia Heights EC
Anderson,Jennie	Teacher, General Elementary	F	$66,724	Murch ES
Barry,Maura	Teacher, General Elementary	F	$66,724	Lafayette ES
Burrus,Anna	Teacher, Early Childhood	F	$66,724	Peabody ES
carrillo,natalia	Teacher, Early Childhood	F	$66,724	Bancroft ES
Charles,Anne	Teacher, General Elementary	F	$66,724	Reed Marie LC
Charles,Tameka L.	Teacher, Art	F	$66,724	Cleveland ES
Childress,Jasmine	Teacher, General Elementary	F	$66,724	Cooke H.D. ES
Coore,Yoné	Teacher, General Elementary	F	$66,724	Cleveland ES
Davis,Virginia	Teacher, General Secondary	F	$66,724	Kelly Miller MS
Diaz Wong,Roxana	Teacher, Early Childhood	F	$66,724	Houston ES
Dukes,Monica	Teacher, Special Ed.	F	$66,724	West ES
Eickmeyer,Cody	Teacher, General Elementary	F	$66,724	Ross ES
Elias-de Jesus,Allison	Teacher, General Elementary	F	$66,724	Bancroft ES
Fiske,Katherine	Teacher, General Secondary	F	$66,724	Stuart Hobson MS
Grover,Andrew	Teacher, General Secondary	F	$66,724	Hardy MS
Haggins,Shamia	Teacher, Special Ed.	F	$66,724	Anacostia SHS
Hunt,William	Teacher, PE	F	$66,724	Phelps SHS
Jackson,Chakia Shanai	Teacher, General Elementary	F	$66,724	Tubman ES
Jenkins-Williams,Jasmine	Teacher, Early Childhood	F	$66,724	Langdon ES
Landis,Mary Katherine	Teacher, General Elementary	F	$66,724	Bancroft ES
Lee,Nicole	Teacher, Special Ed.	F	$66,724	Walker-Jones ES
Lynn,Adam	Teacher, General Elementary	F	$66,724	Malcolm X ES
Lynott,Haley	Teacher, Special Ed.	F	$66,724	Stevens ELC
Matthews,Frank	Teacher, General Elementary	F	$66,724	Hardy MS
McGee,Tanesha	Teacher, General Elementary	F	$66,724	Leckie ES
McQuain,Katherine	Teacher, General Elementary	F	$66,724	Van Ness ES
Menendez,Anna	Teacher, Art	F	$66,724	Columbia Heights EC
Miranda,Grace	Teacher, General Elementary	F	$66,724	Reed Marie LC
Olson,Christopher Donald Broa	Teacher, Language Acquisition	F	$66,724	Roosevelt SHS
Parson,Kenniyia	Teacher, Special Ed.	F	$66,724	School Within School @ Goding
Pasqualini,Sarah	Teacher, Special Ed.	F	$66,724	Brightwood ES
Proctor,Andraya Monai	Teacher, Early Childhood	F	$66,724	Smothers ES
RAVIT,HOWARD M	Teacher, Language Acquisition	F	$66,724	Wheatley
Riley,Darnell	Teacher, General Secondary	F	$66,724	Woodson H.D. SHS
sanchez,ana	Teacher, Early Childhood	F	$66,724	Reed Marie LC
SITNEY,GLENSON C	Teacher, PE	F	$66,724	Webb - Wheatley ES
Sutton,Alexandra	Teacher, Language Acquisition	F	$66,724	Thomson ES
Vessa,Mallory	Teacher, General Elementary	F	$66,724	Truesdell ES
Vigo,Monica	Teacher, Special Ed.	F	$66,724	Langley EC
Want,Brooklee	Teacher, Special Ed.	F	$66,724	Kramer MS
Whitaker,Terry	Teacher, Special Ed.	F	$66,724	Ballou Stay
WHITE,BOBBY J	Teacher, Early Childhood	F	$66,724	Burrville ES
White,Damien S	Teacher, General Secondary	F	$66,724	Roosevelt STAY
White,Shawntika	Teacher, General Elementary	F	$66,724	Boone ES
Wolf,Octavia	Teacher, General Elementary	F	$66,724	West ES
Wosleger,Kirsten	Teacher, General Elementary	F	$66,724	Seaton ES
Wrighten,Lyndon	Teacher, General Elementary	F	$66,724	Cooke H.D. ES
Belle,Melissa	Teacher, Special Ed.	F	$66,685	Noyes ES
Brame,Stephanie	Teacher, Language Acquisition	F	$66,685	Raymond ES
BROWN,STEPHANIE	Teacher, Special Ed.	F	$66,685	Wilson SHS

Q2 Attachment_DCPS FY20 Schedule A

*data as of 1.31.2021

Name	Title	Vac Stat	Salary	Department Name
Farmer,Lontisha	Teacher, FSS Resource	F	$66,685	Moten ES
Gainey,Shaquanda	Teacher, PE	F	$66,685	Murch ES
Green,Caylah	Teacher, General Secondary	F	$66,685	Sousa MS
Hensley,Jordan	Teacher, Special Ed.	F	$66,685	Deal JHS
james,candace	Teacher, General Elementary	F	$66,685	Truesdell ES
Pope,Victoria M	Teacher, General Elementary	F	$66,685	Ketcham ES
Stearman,Ligia	Teacher, General Elementary	F	$66,685	Bancroft ES
Thomas,Virginia C.	Teacher, General Elementary	F	$66,685	Cleveland ES
Villatoro,Connie Belen	Teacher, Language Acquisition	F	$66,685	Raymond ES
Walther,Cassie	Teacher, General Secondary	F	$66,685	MacFarland MS
Wasserman,Alexandra	Teacher, Special Ed.	F	$66,685	Key ES
Zazo,Joseph	Teacher, General Secondary	F	$66,685	Wilson SHS
Kelly-Coleman,Margaret	Business Manager	F	$66,492	Webb - Wheatley ES
Washington,Amanda	Coordinator, Admissions & Outr	F	$66,492	BARD DC
Tidline,Danielle	Coordinator (SSO)	F	$66,278	Coolidge SHS
	Counselor, Guidance, HS (11 mo	V	$66,074	Duke Ellington School of Arts
Allen,Shasche	Analyst	F	$65,847	OFFICE OF EQUITY
Brown,Taylor	PROGRAM COORDINATOR (EG)	F	$65,847	OFFICE OF ELEMENTARY SCHOOLS
Fairbank,Kimberly	Analyst	F	$65,847	OFFICE OF EQUITY
Fields,Kendra	Coordinator, Family Care	F	$65,847	OFFICE OF ELEMENTARY SCHOOLS
Franklin,Tamu M	Analyst	F	$65,847	Office of Teaching and Learnin
Fuentes,Claudia	PROGRAM COORDINATOR (EG)	F	$65,847	OFFICE OF ELEMENTARY SCHOOLS
Hall,Kyra	Analyst	F	$65,847	Office of the Chief Operating
Hobbs,Tamara	Analyst, Nutrition and Complia	F	$65,847	Office of the Chief Operating
Ousley,Autumn	PROGRAM COORDINATOR (EG)	F	$65,847	OFFICE OF ELEMENTARY SCHOOLS
Royster,Tamara	Analyst,Investigations	F	$65,847	Office of the General Cou
Salamanca,Gloria S	Analyst, Budget FNS	F	$65,847	Office of the Chief Operating
Smith,Adam	PROGRAM COORDINATOR (EG)	F	$65,847	OFFICE OF ELEMENTARY SCHOOLS
smith,saliym	Analyst, Logistics	F	$65,847	Office of the Chief Operating
Smith,Steven	Analyst	F	$65,847	OFFICE OF SCHOOL DESIGN AND CO
stoutamire,charron	Analyst, ES Comm and Training	F	$65,847	Office of Talent and Culture
Tabron,Shaquinta	Analyst	F	$65,847	Office of the Chief Operating
Tovar-Siebentritt,Irena	PROGRAM COORDINATOR (EG)	F	$65,847	OFFICE OF ELEMENTARY SCHOOLS
Tracy,James	Analyst	F	$65,847	Office of Teaching and Learnin
Vanegas,Xiomara	PROGRAM COORDINATOR (EG)	F	$65,847	OFFICE OF ELEMENTARY SCHOOLS
VICTUM,PAMELA	Analyst, Help Desk	F	$65,847	OFFICE OF DATA SYSTEMS AND STR
Zinbi,Yasmine	Analyst, Comm and Branding	F	$65,847	OFFICE OF ELEMENTARY SCHOOLS
Awoke,Menberemariam S	WAE, Translator Spanish	F	$65,832	Office of Teaching and Learnin
Bernardin,Mireille	WAE, French	F	$65,832	Office of Teaching and Learnin
Do,Nhan	WAE, Vietnamese	F	$65,832	Office of Teaching and Learnin
FU,LIU	WAE, Chinese	F	$65,832	Office of Teaching and Learnin
Ruiz,Syan	WAE Translator Amharic	F	$65,832	Office of Teaching and Learnin
Ayamel,Mariana	Teacher (EG 09)	F	$65,817	Roosevelt STAY
Bryant,Kim Yvette	CONTRACT SPECIALIST	F	$65,814	OFFICE OF THE CHIEF BUSINESS O
Brown,Queeny	THERAPIST,OCCUPATIONAL	F	$65,697	Office of Teaching and Learnin
Langager,Sally	THERAPIST,OCCUPATIONAL	F	$65,697	Office of Teaching and Learnin
Sugarman,Hannah	Psychologist (WTU)	F	$65,697	Takoma ES
	Teacher, Language Acquisition	V	$65,697	LaSalle ES
	Teacher, Art	V	$65,697	Fillmore Arts Center
	Teacher, Language Acquisition	V	$65,697	Brightwood ES
	Teacher, Foreign Language	V	$65,697	West ES
	Teacher, General Elementary	V	$65,697	Patterson ES
	Teacher, Computer	V	$65,697	Hardy MS
	Teacher, General Elementary	V	$65,697	Noyes ES
	Teacher, Language Acquisition	V	$65,697	Brightwood ES

Q2 Attachment_DCPS FY20 Schedule A

*data as of 1.31.2021

Name	Title	Vac Stat	Salary	Department Name
	Psychologist (WTU)	V	$65,697	Bunker Hill
	Psychologist (WTU)	V	$65,697	Excel Academy
	Specialist, Reading	V	$65,697	Langley EC
	Teacher, Foreign Language	V	$65,697	Columbia Heights EC
	Teacher, General Secondary	V	$65,697	Coolidge SHS
King,Matthew H.	Custodial Foreman	F	$65,125	Webb - Wheatley ES
Mcfadden,Kenneth	Custodial Foreman	F	$65,125	Key ES
SMITH,LEWIS	Custodial Foreman	F	$65,125	Deal JHS
Bailey,Emma	Teacher, Early Childhood	F	$64,560	Brent ES
Besser,Aaron	Teacher, General Secondary	F	$64,560	Wilson SHS
Borak,Sandra	Teacher, Language Acquisition	F	$64,560	Murch ES
Carpenter,Zahra	Teacher, Performing Arts	F	$64,560	Kelly Miller MS
Miles,Delores	Teacher, Early Childhood	F	$64,560	Dorothy Height ES
Miller,Erin	Teacher, General Secondary	F	$64,560	Kelly Miller MS
Richardson,Kyeonshae	Teacher, Early Childhood	F	$64,560	Miner ES
Seymour,Camille	Teacher, Special Ed.	F	$64,560	Webb - Wheatley ES
West,Teressa	Teacher, General Elementary	F	$64,560	Francis Stevens EC
Womack,Patrice	Teacher, Special Ed.	F	$64,560	Cardozo SHS
Akagi,Jenny	Teacher, Early Childhood	F	$64,136	Brent ES
Albamonte,Sophia	Teacher, Early Childhood	F	$64,136	Amidon ES
Bamayangay - Massaquoi,Nzingh	Teacher, General Secondary	F	$64,136	Deal JHS
Barreiro,Samantha	Teacher, Language Acquisition	F	$64,136	Roosevelt SHS
Battle,Yesmina	Teacher, General Elementary	F	$64,136	Aiton ES
Baum,Liz	Teacher, General Elementary	F	$64,136	Key ES
Bell,Jaquana	Teacher, General Elementary	F	$64,136	Watkins ES
Beneventano,Nicolle	Teacher, Special Ed.	F	$64,136	IDA B WELLS MS
Bonner,John	Teacher, PE	F	$64,136	Roosevelt SHS
Boyd,Arnetta	Teacher, Early Childhood	F	$64,136	Turner ES
Brisbon,Daija	Teacher, Early Childhood	F	$64,136	Garfield ES
Brown,Bridgette	Teacher, General Secondary	F	$64,136	Anacostia SHS
Buck Jr.,Melvin	Teacher, Special Ed.	F	$64,136	Burroughs ES
Burke,Elizabeth Erin	Teacher, Early Childhood	F	$64,136	Janney ES
Burns,Alex	Teacher, Special Ed.	F	$64,136	Coolidge SHS
Case,Billie	Teacher, Early Childhood	F	$64,136	Stevens ELC
Chemers,Emily	Teacher, Early Childhood	F	$64,136	Garrison ES
Christian,Joshua	Coach, Instructional	F	$64,136	Kelly Miller MS
Clark-Davis,Valerie	Teacher, General Elementary	F	$64,136	Smothers ES
Claro,Monica	Teacher, Language Acquisition	F	$64,136	Barnard ES
Cook,Ashley Karine	Teacher, Special Education	F	$64,136	King, ML ES
Dalili,Zahra	Teacher, General Elementary	F	$64,136	Turner ES
D'Ambrosi,Julia	Teacher, Art	F	$64,136	Mann ES
Daneri,Marisa	Teacher, General Secondary	F	$64,136	MacFarland MS
Davanzo,Anthony	TEACHER,SOCIAL STUDIES	F	$64,136	Johnson JHS
Deng,Yumin	Teacher, Foreign Language	F	$64,136	BARD DC
Dezenzo,Amanda	Teacher, General Elementary	F	$64,136	Wilson SHS
Dolan,Antonia	Teacher, Special Ed.	F	$64,136	MacFarland MS
ECHEVARRIA SANTIAGO,JOSE	School Counselor, Bilingual	F	$64,136	Truesdell ES
Ervin,Mylin	Teacher, Language Acquisition	F	$64,136	Truesdell ES
Fanta,Andrea	Teacher, General Elementary	F	$64,136	Oyster - Adams Billingual S
Fravel,Catherine	Specialist, Library/Media	F	$64,136	School Within School @ Goding
Gomez,Emily	Teacher, General Secondary	F	$64,136	Roosevelt SHS
GRAY,ANTONAIA	Psychologist (WTU)	F	$64,136	Thomas ES
Grazette,Melissa	Teacher, Language Acquisition	F	$64,136	Browne JHS
Harris,Casey	Teacher, General Elementary	F	$64,136	Turner ES
Hassan,Eve	Teacher, Special Education	F	$64,136	Wilson SHS

Q2 Attachment_DCPS FY20 Schedule A

*data as of 1.31.2021

Name	Title	Vac Stat	Salary	Department Name
Hassen,Mohamoud	Teacher, General Elementary	F	$64,136	Thomas ES
Heisey,Catherine	Teacher, Language Acquisition	F	$64,136	IDA B WELLS MS
Henthorn,Ellen	Teacher, General Elementary	F	$64,136	Savoy ES
Holt,Annie	Teacher, Early Childhood	F	$64,136	Cooke H.D. ES
Jenerson,Nubia	Teacher, General Secondary	F	$64,136	Smothers ES
Johnson,Aliyah	Teacher, General Secondary	F	$64,136	Eliot JHS
Kedarnath,Khemilla	Teacher, General Elementary	F	$64,136	Hendley ES
Kelly,Jordan	Teacher, General Elementary	F	$64,136	West ES
King,Chelsa	Teacher, PE	F	$64,136	Peabody ES
Koehler,Allison	Teacher, General Elementary	F	$64,136	Oyster - Adams Billingual S
Kumagai,Natsu	Teacher, General Elementary	F	$64,136	Raymond ES
Larry,Minnie	Teacher, General Elementary	F	$64,136	Plummer ES
Laux,Erika	Teacher, Special Ed.	F	$64,136	Stuart Hobson MS
Lederman,Alyssa	Teacher, General Elementary	F	$64,136	Powell ES
Lockhart,Brandon	Teacher, Music	F	$64,136	Johnson JHS
Lowe,Jennifer	Teacher, General Elementary	F	$64,136	Raymond ES
Lynch,Rashad	Teacher, General Secondary	F	$64,136	Cardozo SHS
Magnuson,Samantha	Teacher, General Elementary	F	$64,136	Eaton ES
Mallett,Remy	Teacher, General Elementary	F	$64,136	Hendley ES
Marchetti,Emma	Teacher, Early Childhood	F	$64,136	Truesdell ES
Mason,Sara	Teacher, General Elementary	F	$64,136	Savoy ES
Maxwell,Savannah	Teacher, Foreign Language	F	$64,136	Eliot JHS
McRae,Jonathan	Psychologist (WTU)	F	$64,136	Cooke H.D. ES
Mofsowitz,Lara	Teacher, General Elementary	F	$64,136	Malcolm X ES
Moore,Shanelle	Psychologist (WTU)	F	$64,136	Raymond ES
Morgan,Jalen	Teacher, General Elementary	F	$64,136	Noyes ES
Morris,Thomas	Teacher, General Secondary	F	$64,136	Stoddert ES
Murphy,Diamond	Teacher, General Elementary	F	$64,136	Beers ES
Newhall,Alison	Teacher, General Secondary	F	$64,136	Kelly Miller MS
Niklas,Jennifer	Teacher, General Secondary	F	$64,136	Dunbar SHS
Northrup,Thomas	Teacher, General Elementary	F	$64,136	Bruce-Monroe ES
Nye,Amanda	Teacher, Special Ed.	F	$64,136	Cooke H.D. ES
O'Connell,Jessica	School Counselor, MS	F	$64,136	Whittier ES
Olagbegi,Ayo	Speech Language Pathologist	F	$64,136	Office of Teaching and Learnin
Oneil,NaTazah	Teacher, Special Education	F	$64,136	Miner ES
Ortega,Alexis	Teacher, Special Ed.	F	$64,136	Truesdell ES
Osorio,Karely	Teacher, Language Acquisition	F	$64,136	MacFarland MS
Paterson,Emily	Teacher, Early Childhood	F	$64,136	Maury ES
Peloso,Meredith	Teacher, General Elementary	F	$64,136	King, ML ES
Pence,Alison	Teacher, General Elementary	F	$64,136	Mann ES
Peterson,Dylan	Teacher, General Secondary	F	$64,136	Columbia Heights EC
Polasky,Aubrey	Psychologist (WTU)	F	$64,136	Eaton ES
Qian,Tongji	Teacher, Performing Arts	F	$64,136	BARD DC
Raim,Ruth Isabel	Teacher, Language Acquisition	F	$64,136	Thomson ES
Ramos,Frances	Teacher, Language Acquisition	F	$64,136	Powell ES
Rickard,Chris	Teacher, General Secondary	F	$64,136	Wilson SHS
Riggs,Daniel	Teacher, General Secondary	F	$64,136	IDA B WELLS MS
Ross,Holden	Teacher, Language Acquisition	F	$64,136	Roosevelt SHS
Royba,Alyse	Speech Language Pathologist (W	F	$64,136	Office of Teaching and Learnin
Sable,Ashleigh	Teacher, Early Childhood	F	$64,136	Stoddert ES
Salazar,Agnny	Teacher, General Elementary	F	$64,136	Powell ES
Salazar,Joseph	Teacher, General Elementary	F	$64,136	Truesdell ES
Saxton,Zuri	Teacher, General Elementary	F	$64,136	Shepherd ES
Sherwood,Harley	Teacher, Language Acquisition	F	$64,136	Brightwood ES
Shoulders-Dunbar,Keisha	Teacher, Career Education	F	$64,136	Ballou SHS

Q2 Attachment_DCPS FY20 Schedule A

*data as of 1.31.2021

Name	Title	Vac Stat	Salary	Department Name
Simmons,Jeremy	Teacher, Music	F	$64,136	Peabody ES
Simmons,Tia	Teacher, General Secondary	F	$64,136	Browne JHS
Slayton,Nakia	Teacher, General Elementary	F	$64,136	Leckie ES
Smithen,Brian Americus	Teacher, General Elementary	F	$64,136	Leckie ES
Solkey,Katherine	Teacher, Early Childhood	F	$64,136	Raymond ES
Srinivasan,Nandini	SPEECH PATHOLOGIST	F	$64,136	Office of Teaching and Learnin
Stemple,Ruben	Teacher, Career Education	F	$64,136	McKinley Technology SHS
Stoyle,Gina	Teacher, General Elementary	F	$64,136	Miner ES
Strickland,Shayne	Teacher, Special Ed.	F	$64,136	Thomas ES
Terry,Amber A.	Teacher, General Secondary	F	$64,136	Jefferson Academy
Thomas,James	Teacher, General Elementary	F	$64,136	Bancroft ES
Thompson,Courtney	THERAPIST,OCCUPATIONAL	F	$64,136	Office of Teaching and Learnin
Valdez,April	Teacher, General Elementary	F	$64,136	Takoma ES
Volpe,Elizabeth	Teacher, General Elementary	F	$64,136	Hearst ES
Ward,Elizabeth	Teacher, General Elementary	F	$64,136	Van Ness ES
Washington,Derrick	Teacher, Special Ed.	F	$64,136	Cardozo SHS
Williams,Mechelle	Psychologist (WTU)	F	$64,136	Walker-Jones ES
Wilsher,Kaylee	Teacher, General Elementary	F	$64,136	Brent ES
Woo,Francesca	Teacher, General Elementary	F	$64,136	Janney ES
Wrean,Katherine	Teacher, Early Childhood	F	$64,136	Cleveland ES
Wright,Kianna	Teacher, General Elementary	F	$64,136	Savoy ES
Yaghi,Hayat	Teacher, General Secondary	F	$64,136	Columbia Heights EC
Yang,James	Teacher, General Elementary	F	$64,136	Patterson ES
Zenon II,Terry	Teacher, General Elementary	F	$64,136	Hendley ES
Antwi-Obimpeh,George	Teacher, General Elementary	F	$64,027	Hardy MS
Awkward-Allen,Darlene	Teacher, Special Ed.	F	$64,027	River Terrace ES
Bishop,Michelle O.	Teacher, Early Childhood	F	$64,027	Kimball ES
Burch,Anne	Teacher, Special Ed.	F	$64,027	Bunker Hill
Burress,Tanesha	Teacher, Early Childhood	F	$64,027	Powell ES
Carroll,Meaghan	Teacher, Music	F	$64,027	Lafayette ES
Casey,Leland	Teacher, General Secondary	F	$64,027	Wilson SHS
Chavez,Oneyda	Teacher, General Elementary	F	$64,027	Bancroft ES
Chelak,Kristen	Teacher, General Elementary	F	$64,027	Ross ES
Colton,Lindsey	Teacher, Language Acquisition	F	$64,027	Oyster - Adams Billingual S
Conley,Sandra	Teacher, General Elementary	F	$64,027	Burroughs ES
Eastman,Ionie	Teacher, Language Acquisition	F	$64,027	Roosevelt STAY
Egan,Kerry	Teacher, Early Childhood	F	$64,027	Peabody ES
Ervin,Naelis	Teacher, Performing Arts	F	$64,027	Francis Stevens EC
Etherton,Greta	Teacher, Language Acquisition	F	$64,027	Garrison ES
Fehlinger,Eric	Teacher, General Secondary	F	$64,027	Francis Stevens EC
Foley,Savannah	Teacher, General Secondary	F	$64,027	Oyster - Adams Billingual S
Gaudreau,Zachary	Teacher, PE	F	$64,027	Thomas ES
Gillich,Matthew	Teacher, Music	F	$64,027	Cardozo SHS
Gorham,Donyelle	Teacher, Early Childhood	F	$64,027	Eaton ES
Goua,Danielle	Teacher, General Elementary	F	$64,027	Malcolm X ES
Hawkins,Terrell	Teacher, Language Acquisition	F	$64,027	Columbia Heights EC
hinton,sade	Teacher, Early Childhood	F	$64,027	Malcolm X ES
Houser,Kendra	Teacher, General Elementary	F	$64,027	Takoma ES
Iwaniec,Daniel	Teacher, Performing Arts	F	$64,027	Wilson SHS
Jordan,Isha	Teacher, General Elementary	F	$64,027	Webb - Wheatley ES
Leary,Jasmine	Teacher, General Elementary	F	$64,027	Brent ES
McKee,Dominique	Teacher, General Elementary	F	$64,027	Lafayette ES
Menyweather,Paul	Teacher, General Elementary	F	$64,027	Leckie ES
Morales-Molina,Cindy Diana	Teacher, General Elementary	F	$64,027	Oyster - Adams Billingual S
Moreno,Diana	Teacher, Language Acquisition	F	$64,027	Tubman ES

Q2 Attachment_DCPS FY20 Schedule A

*data as of 1.31.2021

Name	Title	Vac Stat	Salary	Department Name
Ochieng,Lisa Awino	Teacher, Art	F	$64,027	Wilson J.O. ES
Pereira,Anna Marie	Teacher, Music	F	$64,027	Shepherd ES
Quispe,Julio	Teacher, Language Acquisition	F	$64,027	Reed Marie LC
Rodgers,Minoso	Teacher, Special Ed.	F	$64,027	Wilson SHS
Scott,Michaela	Teacher, Special Ed.	F	$64,027	Eaton ES
SLIMANI,RAJA	Teacher, Foreign Language	F	$64,027	Roosevelt SHS
Stancil,Stanley L.	Teacher, Career Education	F	$64,027	Ballou SHS
Staples,Brittney	Teacher, General Secondary	F	$64,027	Woodson H.D. SHS
Suarez,Katryna	Teacher, General Elementary	F	$64,027	Oyster - Adams Billingual S
Thurman,Kortney	Teacher, PE	F	$64,027	Kimball ES
Washington,Derrick	Teacher, PE	F	$64,027	Coolidge SHS
Wesselhoft,Naeemah	Teacher, General Secondary	F	$64,027	Deal JHS
West,Ashleigh	Teacher, Special Ed.	F	$64,027	Francis Stevens EC
Wilson,Grace	Teacher, General Elementary	F	$64,027	Mann ES
Wimbley,Darieal	Teacher, PE	F	$64,027	Deal JHS
winston,karen	Teacher, General Secondary	F	$64,027	Wheatley
ZAVALA,STHEFANI	Teacher, Early Childhood	F	$64,027	Bruce-Monroe ES
Zuravleff,Natalie	Teacher, General Secondary	F	$64,027	Wilson SHS
Kimbrough,Abriana	Analyst	F	$63,977	OFFICE OF SCHOOL DESIGN AND CO
Kuo,Charles	Analyst	F	$63,977	OFFICE OF SCHOOL DESIGN AND CO
Scates,Tameka	Analyst	F	$63,977	Office of the Chief Operating
JOHNSON,SEDRIC J	Teacher (EG 09)	F	$63,755	Phelps SHS
Lesesne,Michael	Teacher, General Secondary	F	$63,511	Ballou SHS
Banks,Kerry	Custodial Foreman	F	$63,232	MacFarland MS
Ford,Alpatrick	Custodial Foreman	F	$63,232	Malcolm X ES
Graham,Kenneth R.	Custodial Foreman	F	$63,232	Van Ness ES
Hutchins,Orlando	Custodial Foreman	F	$63,232	Walker-Jones ES
STEPHENSON,LAWRENCE A	Custodial Foreman	F	$63,232	Hearst ES
WASHINGTON,ERICK W	Custodial Foreman	F	$63,232	Plummer ES
Berry,Michael A.	INVESTIGATOR	F	$62,735	Office of the Chief Operating
Allen,Arianna	Teacher, Special Ed.	F	$62,440	River Terrace ES
Baylor,Tiante	Teacher, Early Childhood	F	$62,440	Cleveland ES
Burleigh,Megan	Teacher, General Elementary	F	$62,440	Hearst ES
Nubel,Megan	Teacher, Special Ed.	F	$62,440	Dorothy Height ES
Peace,Lauren	Teacher, General Secondary	F	$62,440	Columbia Heights EC
SOWARDS,DAVID V	Teacher (Afterschool)	F	$62,400	DCPS After School Program
Chieffo,Gina	Analyst, Community Partnership	F	$62,109	OFFICE OF EQUITY
Demirchyan,Armand	Analyst, Finance	F	$62,109	OFFICE OF THE CHIEF BUSINESS O
Maltzman,Noa	Analyst	F	$62,109	OFFICE OF SECONDARY SCHOOLS
ONWUKWE,BIANCA	Analyst, SMH	F	$62,109	OFFICE OF SCHOOL IMPROVEMENTS
Tynes,Xavier	Analyst	F	$62,109	OFFICE OF THE CHIEF BUSINESS O
Schaffer,Shayla	Teacher, General Secondary	F	$61,944	Kelly Miller MS
Sun,Dijia	TEACHER,ESL	F	$61,944	Deal JHS
	Teacher, Music	V	$61,944	Fillmore Arts Center
	Teacher, General Elementary	V	$61,944	Office of Talent and Culture
	Teacher, Language Acquisition	V	$61,944	Whittier ES
	Teacher, Special Ed.	V	$61,944	Roosevelt SHS
	Teacher, General Elementary	V	$61,944	Smothers ES
	Teacher, Special Ed.	V	$61,944	River Terrace ES
	Teacher, Special Ed.	V	$61,944	Smothers ES
	Psychologist (WTU)	V	$61,944	Reed Marie LC
	Specialist, Library/Media	V	$61,944	Malcolm X ES
	Psychologist (WTU)	V	$61,944	Peabody ES
	Social Worker	V	$61,944	Roosevelt STAY
	Specialist, Reading	V	$61,944	MacFarland MS

Q2 Attachment_DCPS FY20 Schedule A

*data as of 1.31.2021

Name	Title	Vac Stat	Salary	Department Name
Adu-Wusu,Kwame	Teacher, General Secondary	F	$61,903	Roosevelt SHS
Appiah,Emmanuel	Teacher, Early Childhood	F	$61,903	Maury ES
Berry,Anthony	Teacher, General Elementary	F	$61,903	Stanton ES
Blanchard,Shaynita Nicole	Teacher, PE	F	$61,903	Barnard ES
Blocton,Joyminny	Teacher, General Elementary	F	$61,903	Takoma ES
Botts,Jonathan	Teacher, Art	F	$61,903	Browne JHS
Brooks,Matthew	Teacher, Special Ed.	F	$61,903	IDA B WELLS MS
Byrd,Vaughn	Teacher, Music	F	$61,903	Patterson ES
Caminer,Mardi	Teacher, Special Ed.	F	$61,903	Reed Marie LC
Carroll,Adrian	Teacher, General Secondary	F	$61,903	Johnson JHS
Carswell,Desmond	Teacher, Early Childhood	F	$61,903	Truesdell ES
Douglass,Jazmin	Teacher, General Elementary	F	$61,903	Kimball ES
Finley,Danielle	Teacher, Early Childhood	F	$61,903	Stanton ES
Fitts,Esther	Teacher, General Secondary	F	$61,903	Wilson SHS
Gaines,Kelli L	Teacher, Early Childhood	F	$61,903	Burrville ES
Garcia,Erica	Teacher, Performing Arts	F	$61,903	Raymond ES
Grullon,Dileydis	Teacher, Special Ed.	F	$61,903	Oyster - Adams Billingual S
Guarisco,Haley	Teacher, General Elementary	F	$61,903	Hyde ES
Hawthorne,Chrystina I.	Teacher, Early Childhood	F	$61,903	Kimball ES
Jackson,Antonio	Teacher, PE	F	$61,903	Malcolm X ES
Kelley,Manda	Teacher, General Elementary	F	$61,903	Janney ES
Kilburn,Casey	Teacher, Language Acquisition	F	$61,903	Ross ES
Lemons,Toni	Teacher, PE	F	$61,903	King, ML ES
Lilley,Bridget	Teacher, General Elementary	F	$61,903	Murch ES
Linebarger,Orieyama	Teacher, General Elementary	F	$61,903	Leckie ES
Lombardo,Margaret	Teacher, General Elementary	F	$61,903	Eaton ES
Mack,Taylor	Teacher, General Elementary	F	$61,903	Shepherd ES
Mason,Debra	Teacher, PE	F	$61,903	Van Ness ES
McIntyre,Alexus	Teacher, General Secondary	F	$61,903	Deal JHS
McQueen,Brittney	Teacher, General Secondary	F	$61,903	Roosevelt STAY
McQueen,Nefatera	Teacher, General Secondary	F	$61,903	Kelly Miller MS
Norris,Ronnise J	Teacher, Early Childhood	F	$61,903	Boone ES
Ortiz Rios,Francisco Javier	Teacher, Foreign Language	F	$61,903	Reed Marie LC
Owens,Joseph	Teacher, PE	F	$61,903	Dorothy Height ES
Parks,Christian	Teacher, General Secondary	F	$61,903	Ron Brown College Prep HS
Porter,Kreshonya	Teacher, General Elementary	F	$61,903	Excel Academy
Powell,Tracey	Teacher, General Elementary	F	$61,903	Drew ES
Price,Anne	Teacher, General Elementary	F	$61,903	Langley EC
Reed,Ayana	Teacher, General Secondary	F	$61,903	Deal JHS
Richards,Terence	Teacher, Career Education	F	$61,903	Cardozo SHS
Rivas,Flor	Teacher, General Elementary	F	$61,903	Oyster - Adams Billingual S
Silberman,David E	Teacher, Special Ed.	F	$61,903	Deal JHS
Speight,Derika	Teacher, Special Ed.	F	$61,903	River Terrace ES
Stewart,Andre	Teacher, Career Education	F	$61,903	Ron Brown College Prep HS
Taylor,D'Ambra	Teacher, General Secondary	F	$61,903	Stuart Hobson MS
Tinta,David	Teacher, General Elementary	F	$61,903	Bancroft ES
Ventura,Melissa	Teacher, General Elementary	F	$61,903	Oyster - Adams Billingual S
Verner,Christopher	Teacher, General Secondary	F	$61,903	Banneker SHS
Walker,Jonathan	Teacher, PE	F	$61,903	Capitol Hill Montessori@Logan
Wallace,Myeisha	Teacher, Special Ed.	F	$61,903	Aiton ES
Wells,George	Teacher, Career Education	F	$61,903	Roosevelt STAY
Wilkerson,Brittany	Teacher, General Elementary	F	$61,903	Turner ES
Zimmerman,Justin	Teacher, General Secondary	F	$61,903	Banneker SHS
	Instructor, JROTC (EG-09)	V	$61,691	Woodson H.D. SHS
Abney,Joey J	Custodial Foreman	F	$61,589	Payne ES

Q2 Attachment_DCPS FY20 Schedule A

*data as of 1.31.2021

Name	Title	Vac Stat	Salary	Department Name
Adams Jr.,Hulon E	Custodial Foreman	F	$61,589	Janney ES
Ashby,Michael J	Custodial Foreman	F	$61,589	Ross ES
Bacote,Linda Y	Custodial Foreman	F	$61,589	Takoma ES
Bradley Jr.,Lindberg	Custodial Foreman	F	$61,589	Drew ES
Brinson,Jacqueline	Custodial Foreman	F	$61,589	Sousa MS
Castellanos,Vicenta	Custodial Foreman	F	$61,589	Banneker SHS
Cobb,Morris	Custodial Foreman	F	$61,589	Ketcham ES
Covington,Donald	Custodial Foreman	F	$61,589	Burrville ES
Culler,Mark D.	Custodial Foreman	F	$61,589	Phelps SHS
Gillespie,Robert	Custodial Foreman	F	$61,589	Turner ES
Harris,Michael B.	Custodial Foreman	F	$61,589	Barnard ES
Hodges,Joseph R.	Custodial Foreman	F	$61,589	Murch ES
Holt,Larry	Custodial Foreman	F	$61,589	Truesdell ES
Howard,James A.	Custodial Foreman	F	$61,589	Cleveland ES
Huntley,Countereno	Custodial Foreman	F	$61,589	Oyster - Adams Billingual S
Jewell,Quintus H.	Custodial Foreman	F	$61,589	Tubman ES
Jones,Fred E.	Custodial Foreman	F	$61,589	Bunker Hill
Kelly,Jamaar Abdul	Custodial Foreman	F	$61,589	Seaton ES
Lancaster,Burt	Custodial Foreman	F	$61,589	Beers ES
Loften,Warren G.	Custodial Foreman	F	$61,589	Houston ES
Mccray,Edward A	Custodial Foreman	F	$61,589	Maury ES
Meekins,David	Custodial Foreman	F	$61,589	Coolidge SHS
Moore,Gary W	Custodial Foreman	F	$61,589	Oyster - Adams Billingual S
Myers,Anthony Maurice	Custodial Foreman	F	$61,589	Payne ES
Perry,David M	Custodial Foreman	F	$61,589	Thomas ES
Perry,Troy S	Custodial Foreman	F	$61,589	Boone ES
REED,DEMETRIUS J	Custodial Foreman	F	$61,589	Stuart Hobson MS
Rich,Tony	Custodial Foreman	F	$61,589	Wilson J.O. ES
Richardson,Michael E.	Custodial Foreman	F	$61,589	Amidon ES
SIMIEN,CHARLES J	Custodial Foreman	F	$61,589	Aiton ES
WILKERSON,DWAYNE	Custodial Foreman	F	$61,589	IDA B WELLS MS
Williams,Brandon	Custodial Foreman	F	$61,589	Thomson ES
WILLIAMS,WILLIE C	Custodial Foreman	F	$61,589	West ES
Allen,Kevin	Teacher, General Elementary	F	$61,451	Ketcham ES
Arnold,Megan	Speech Language Pathologist (W	F	$61,451	Office of Teaching and Learnin
Balster,Abigail	THERAPIST,OCCUPATIONAL	F	$61,451	Office of Teaching and Learnin
Beatley,Julia	Teacher, General Elementary	F	$61,451	Aiton ES
Beeler,Brooklyn	School Counselor, ES	F	$61,451	Tyler ES
Bobo,Maggie	Teacher, General Elementary	F	$61,451	Harris C.W. ES
Bolden,Jordan	Teacher, Special Ed.	F	$61,451	Powell ES
Borden,Alexandra	Teacher, Special Ed.	F	$61,451	School Within School @ Goding
Burns,Caitlyn	Teacher, Special Ed.	F	$61,451	Maury ES
Cable-Murphy,Kate	Teacher, Language Acquisition	F	$61,451	Cooke H.D. ES
Carroll,Zachary	Teacher, General Secondary	F	$61,451	Francis Stevens EC
Cascone,Alyssa	Speech Language Pathologist (W	F	$61,451	Office of Teaching and Learnin
Chun,Celena	Speech Language Pathologist (W	F	$61,451	Office of Teaching and Learnin
Clemons,Khiana	Teacher, General Elementary	F	$61,451	Browne JHS
Conroy,Allison	Teacher, General Secondary	F	$61,451	Wilson SHS
Cook,Roxanne	Teacher, Music	F	$61,451	Capitol Hill Montessori@Logan
Cook,Shelby	Teacher, General Elementary	F	$61,451	Randle Highlands ES
corado,gabriella	Teacher, General Secondary	F	$61,451	Wheatley
COTTAM,DANIEL	Teacher, Language Acquisition	F	$61,451	Takoma ES
Covington,Marcus	Teacher, Special Ed.	F	$61,451	King, ML ES
Dalageorgas,Kosta	Teacher, Language Acquisition	F	$61,451	Cardozo SHS
Degolacion,Tel Aviv	Teacher, General Secondary	F	$61,451	Columbia Heights EC

Q2 Attachment_DCPS FY20 Schedule A

*data as of 1.31.2021

Name	Title	Vac Stat	Salary	Department Name
Dickinson,Samantha	SPEECH PATHOLOGIST	F	$61,451	Office of Teaching and Learnin
Dillon,Eric	Teacher, General Secondary	F	$61,451	Kelly Miller MS
Dossett,John	Teacher, Special Ed.	F	$61,451	Coolidge SHS
Dugan,Stephanie	Teacher, General Elementary	F	$61,451	Bancroft ES
Edelman,Benjamin	Teacher, Special Ed.	F	$61,451	Roosevelt SHS
Ellison,Justin	Teacher, General Elementary	F	$61,451	Tubman ES
Endene,Fidji-Ruth	Teacher, General Elementary	F	$61,451	Browne JHS
EVans,Davon	Teacher, Language Acquisition	F	$61,451	Tubman ES
Fields,Raquel	Teacher, General Elementary	F	$61,451	Webb - Wheatley ES
Finnerty,Kaitlyn	Teacher, General Secondary	F	$61,451	Roosevelt SHS
Flanders,Maria	Teacher, Special Education	F	$61,451	Payne ES
Foley,Alison	Teacher, General Secondary	F	$61,451	MacFarland MS
foster,william	Teacher, General Elementary	F	$61,451	Plummer ES
Fredericks,Ayanna	Teacher, General Elementary	F	$61,451	Boone ES
Freedman,Isabel	Teacher, Special Education	F	$61,451	Cooke H.D. ES
Freeman,Olivia	Teacher, Special Education	F	$61,451	Turner ES
Gardner,Breanna	Speech Language Pathologist (W	F	$61,451	Office of Teaching and Learnin
Gillespie,Katherine	Teacher, General Elementary	F	$61,451	Stoddert ES
Gramer,Gretchen	Speech Language Pathologist (W	F	$61,451	Office of Teaching and Learnin
Green,Danielle	Teacher, Special Ed.	F	$61,451	Barnard ES
Green,Mariah	Teacher, General Secondary	F	$61,451	Wilson SHS
Hall,Marquez	Teacher, Early Childhood	F	$61,451	Webb - Wheatley ES
Hawthorne,Emily	Teacher, General Elementary	F	$61,451	Truesdell ES
Hepner,Molly	SPEECH PATHOLOGIST	F	$61,451	Office of Teaching and Learnin
Hierro,Daniel	Teacher, Special Ed.	F	$61,451	Garfield ES
Hogan,Catherine	Teacher, Special Education	F	$61,451	Columbia Heights EC
Hoogerland,Lauren	SPEECH PATHOLOGIST	F	$61,451	Office of Teaching and Learnin
Howard,Miya	Teacher, General Secondary	F	$61,451	Brookland MS
Inghram,Brian	THERAPIST,OCCUPATIONAL	F	$61,451	Office of Teaching and Learnin
Jefferson,Natalie	Teacher, Special Ed.	F	$61,451	Wheatley
Kelly,Kayla	Teacher, General Secondary	F	$61,451	Roosevelt SHS
Kershaw,Sophie	Teacher, FSS Resource	F	$61,451	Wilson J.O. ES
Klingenstein,Teresa	Speech Language Pathologist (W	F	$61,451	Office of Teaching and Learnin
Lacuata,Jan Hazel Rose	THERAPIST,OCCUPATIONAL	F	$61,451	Office of Teaching and Learnin
Lea,Morgan	Teacher, Special Ed.	F	$61,451	Garrison ES
Ling,Angela	Teacher, Language Acquisition	F	$61,451	Columbia Heights EC
London,Christine	Teacher, Special Ed.	F	$61,451	Eliot JHS
Lopez,Vanessa	Teacher, Language Acquisition	F	$61,451	West ES
Lou,Patrick	Teacher, Special Ed.	F	$61,451	Ballou SHS
Lucas,Kieyrra	Teacher, General Elementary	F	$61,451	Miner ES
Mazzocchi,Christine	Teacher, General Elementary	F	$61,451	Janney ES
Michaels,Anna	Teacher, Special Ed.	F	$61,451	Sousa MS
Mieremet,Louanne	Teacher, Foreign Language	F	$61,451	Eastern SHS
Milot,Courtney	Teacher, Special Ed.	F	$61,451	Cardozo SHS
Moore,Shante	Teacher, General Elementary	F	$61,451	Turner ES
Mulaye,Besa	School Counselor, Bilingual	F	$61,451	Truesdell ES
Norris,April	Speech Language Pathologist (W	F	$61,451	Office of Teaching and Learnin
Patsey,Alexa	Teacher, General Secondary	F	$61,451	MacFarland MS
Pawluk,Alexis	Teacher, Early Childhood	F	$61,451	Burroughs ES
Payton-Hunt,Inauja	Teacher, General Secondary	F	$61,451	Eastern SHS
Perelman,Rachel	Teacher, Special Education	F	$61,451	Brightwood ES
Peterson,Damon	Teacher, General Elementary	F	$61,451	Dorothy Height ES
Postler,Jenna	Teacher, General Secondary	F	$61,451	Wilson SHS
Pyle,Raymond	Teacher, General Elementary	F	$61,451	Moten ES
Ramirez,Ezequiel	Teacher, General Secondary	F	$61,451	Ballou SHS

Q2 Attachment_DCPS FY20 Schedule A

*data as of 1.31.2021

Name	Title	Vac Stat	Salary	Department Name
Reza,Akash	Teacher, Special Education	F	$61,451	Columbia Heights EC
Royster,Marquale	Teacher, General Elementary	F	$61,451	Janney ES
Sapio,Melissa	Teacher, General Elementary	F	$61,451	Mann ES
Schutsky,Zachary	Teacher, General Elementary	F	$61,451	Powell ES
Sciarrino,Jennifer	Teacher, General Elementary	F	$61,451	Oyster - Adams Billingual S
Scott,Natasha	Teacher, Special Ed.	F	$61,451	MacFarland MS
Silvidi,Michael	Teacher, General Secondary	F	$61,451	McKinley MS
Smith,Olivia	Teacher, General Elementary	F	$61,451	Tyler ES
Smith,Samantha	Teacher, General Elementary	F	$61,451	Burrville ES
Stevens,Clarence	Teacher, General Secondary	F	$61,451	MacFarland MS
Stewart,Jonmonica	Teacher, Early Childhood	F	$61,451	Moten ES
Stumbo,Rebecca	Teacher, Special Ed.	F	$61,451	Tubman ES
Sullivan,Monique	Teacher, General Elementary	F	$61,451	Watkins ES
Talley,Keira	Teacher, General Elementary	F	$61,451	Tyler ES
Tate,Estephanie	Teacher, General Elementary	F	$61,451	Powell ES
Taylor,Jeremy	Teacher, General Secondary	F	$61,451	Kelly Miller MS
Taylor,Laura	Teacher, General Secondary	F	$61,451	Cardozo SHS
Timmins,Molly	Teacher, Language Acquisition	F	$61,451	Raymond ES
Towns,Rachel	Teacher, Special Ed.	F	$61,451	Oyster - Adams Billingual S
Turner,Brianna	Psychologist (WTU)	F	$61,451	Beers ES
Turner,Terrence	Teacher, Language Acquisition	F	$61,451	Brightwood ES
Vail,Brittney	Teacher, General Elementary	F	$61,451	Brightwood ES
Valle,JamesDaniel	Teacher, General Elementary	F	$61,451	Stanton ES
Ward,Kaitlynn	Teacher, General Elementary	F	$61,451	Wilson J.O. ES
Warsing,Avery	Speech Language Pathologist (W	F	$61,451	Office of Teaching and Learnin
White,Layla	Teacher, Special Ed.	F	$61,451	Nalle ES
Wynn,Charlena	Teacher, Art	F	$61,451	Kramer MS
Zou,Yuan	Teacher, Special Ed.	F	$61,451	Roosevelt SHS
Barnes,Rachell M.	Custodial Foreman	F	$61,422	Kimball ES
Farewell,Sharon R.	STAFF ASSISTANT	F	$61,176	Office of the Chief Operating
Matthews II,Clifton C.	STAFF ASSISTANT	F	$61,176	Office of the Chief of Staff
SHAW,KAREN M	STAFF ASSISTANT	F	$61,176	Office of Talent and Culture
Daddazio,Kerri	Teacher, General Elementary	F	$61,158	Key ES
Russo,Alina Lexa	Teacher, General Elementary	F	$60,689	Seaton ES
Campbell,Natalie	Teacher, Music	F	$60,324	Truesdell ES
chambers,karen	Teacher, Special Ed.	F	$60,324	Wilson SHS
Gimbel,Leah	Teacher, General Secondary	F	$60,324	Phelps SHS
Halpern,Hannah	Teacher, General Elementary	F	$60,324	Hearst ES
Hernandez,Annie	Teacher, Foreign Language	F	$60,324	IDA B WELLS MS
Joseph,Bree-Anna	Teacher, General Secondary	F	$60,324	Columbia Heights EC
Kessler,Olivia	Teacher, General Elementary	F	$60,324	Bruce-Monroe ES
Pitoniak,Sarah	Teacher, General Elementary	F	$60,324	Miner ES
Sears,Kathleen	Teacher, Early Childhood	F	$60,324	West ES
Smith,Keila Doretha	Teacher, Early Childhood	F	$60,324	Stevens ELC
Urquhart,Ja?Lisha	Teacher, Special Ed.	F	$60,324	Columbia Heights EC
Munoz,Nina	Analyst, CARE	F	$60,242	Office of the Chief Operating
Umana,Jose	Analyst, Related Services	F	$60,242	Office of Teaching and Learnin
Couser,Geneva L	INVESTIGATOR	F	$60,199	Office of Talent and Culture
Aaron,Kayla	Teacher, General Elementary	F	$60,067	Truesdell ES
Babayemi,Anuoluwapo	Teacher, Special Ed.	F	$60,067	Eliot JHS
Baker,Aziza	Teacher, General Elementary	F	$60,067	Bancroft ES
Barnes,Danyelle	Teacher, Special Education	F	$60,067	Browne JHS
Berger,Erin	Teacher, Language Acquisition	F	$60,067	Raymond ES
Bhola,Huma	Teacher, Special Ed.	F	$60,067	LaSalle ES
Brown,Martha	Psychologist (WTU)	F	$60,067	Aiton ES

Q2 Attachment_DCPS FY20 Schedule A

*data as of 1.31.2021

Name	Title	Vac Stat	Salary	Department Name
Cali,Maria	Teacher, General Elementary	F	$60,067	Maury ES
Chapman,Kintora	Teacher, General Elementary	F	$60,067	Cleveland ES
Collier,Camileia	Teacher, General Elementary	F	$60,067	Turner ES
Coons,Patrick	Teacher, General Elementary	F	$60,067	Stoddert ES
Dalton,Alison	Teacher, Special Ed.	F	$60,067	Lafayette ES
Daniyan,Christina	Teacher, Special Education	F	$60,067	Smothers ES
Davis,Harrison	Teacher, General Secondary	F	$60,067	School w/out Walls SHS
DeWerd,Caroline	Psychologist (WTU)	F	$60,067	Hearst ES
Divinagracia,Isabel	Teacher, Performing Arts	F	$60,067	Francis Stevens EC
Douglas,Rose	Teacher, General Secondary	F	$60,067	Hardy MS
Gallardo,Sthefani	Teacher, Language Acquisition	F	$60,067	Truesdell ES
Gavaza,Kristin	Teacher, Music	F	$60,067	Dorothy Height ES
Hodge,Shaniqua	Psychologist (WTU)	F	$60,067	Browne JHS
Ignatius,Sarah	Teacher, Special Education	F	$60,067	IDA B WELLS MS
Jones,Terrence	Teacher, Special Education	F	$60,067	Murch ES
Jordan,Jasper	Teacher, General Elementary	F	$60,067	Bruce-Monroe ES
Kearney,Shaquana	Teacher, Special Ed.	F	$60,067	Noyes ES
Kengle,Rachel	Psychologist (WTU)	F	$60,067	Hendley ES
Konkol,Rosemarie	Teacher, Language Acquisition	F	$60,067	Takoma ES
Lane,Kiera	THERAPIST,OCCUPATIONAL	F	$60,067	Office of Teaching and Learnin
McCarthy,Rob	Teacher, Performing Arts	F	$60,067	Stevens ELC
McDonnell,Caitlin	SPEECH PATHOLOGIST	F	$60,067	Office of Teaching and Learnin
McMillian,Christian	Teacher, Language Acquisition	F	$60,067	MacFarland MS
Melendez,Fatima L.	Teacher, General Secondary	F	$60,067	Eastern SHS
Oweis,Ayah	Teacher, General Secondary	F	$60,067	Roosevelt STAY
Ramirez,Valeria	Teacher, General Elementary	F	$60,067	Hendley ES
Reyes,Glenda	Teacher, Language Acquisition	F	$60,067	Bruce-Monroe ES
Rivera,Hanna	Teacher, General Elementary	F	$60,067	Tyler ES
Rosner,Ashley	Psychologist (WTU)	F	$60,067	West ES
Rosner,Ashley	Psychologist (WTU)	F	$60,067	West ES
Scoppettone,Sophia	Teacher, Special Ed.	F	$60,067	Raymond ES
Scott,Paige	Teacher, Language Acquisition	F	$60,067	Truesdell ES
Selph,Caleb	Teacher, General Secondary	F	$60,067	Deal JHS
Shao,Miranda	Teacher, General Elementary	F	$60,067	Raymond ES
Shearer,Carly	SPEECH PATHOLOGIST	F	$60,067	Office of Teaching and Learnin
Szakats,Caroline	Teacher, General Secondary	F	$60,067	Wilson SHS
Thomas,Adair	Psychologist (WTU)	F	$60,067	Leckie ES
Thomas,Candace	SPEECH PATHOLOGIST	F	$60,067	Office of Teaching and Learnin
Uechi,Emily	Teacher, Special Ed.	F	$60,067	Cardozo SHS
Viltz,Misana Theophile	Teacher, General Elementary	F	$60,067	Ketcham ES
Williams,Kimberly	Teacher, Special Ed.	F	$60,067	Truesdell ES
Woods,Joy	Teacher, General Elementary	F	$60,067	Walker-Jones ES
	Teacher, General Elementary	V	$60,067	Wilson J.O. ES
	Teacher, Early Childhood	V	$60,067	Brightwood ES
	Specialist, Library/Media	V	$60,067	Patterson ES
	Teacher, Special Ed.	V	$60,067	Phelps SHS
	Teacher, General Secondary	V	$60,067	Wilson SHS
	Teacher, General Elementary	V	$60,067	Key ES
	Teacher, General Elementary	V	$60,067	Noyes ES
	Teacher, General Elementary	V	$60,067	Malcolm X ES
	Counselor, Guidance, Bilingual	V	$60,067	Powell ES
	Teacher, Special Ed.	V	$60,067	River Terrace ES
	Teacher, General Secondary	V	$60,067	MacFarland MS
	School Counselor, Bilingual	V	$60,067	Brightwood ES
	Coach, Instructional	V	$60,067	Johnson JHS

Q2 Attachment_DCPS FY20 Schedule A				
*data as of 1.31.2021				
Name	Title	Vac Stat	Salary	Department Name
	Teacher, General Elementary	V	$60,067	Harris C.W. ES
	Teacher, Special Ed.	V	$60,067	Cleveland ES
	Teacher, Foreign Language	V	$60,067	Seaton ES
	Social Worker	V	$60,067	Columbia Heights EC
	Teacher, Special Ed.	V	$60,067	Kelly Miller MS
	Teacher, Foreign Language	V	$60,067	Kelly Miller MS
	Teacher, General Secondary	V	$60,067	Ketcham ES
	Teacher, Language Acquisition	V	$60,067	IDA B WELLS MS
	Teacher, Early Childhood	V	$60,067	Shepherd ES
	Teacher, Art	V	$60,067	Aiton ES
	Psychologist (WTU)	V	$60,067	Burrville ES
	Social Worker	V	$60,067	Thomson ES
	Teacher, Special Education	V	$60,067	Miner ES
	Teacher, Language Acquisition	V	$60,067	Takoma ES
	Teacher, General Elementary	V	$60,067	Excel Academy
	Teacher, General Elementary	V	$60,067	Johnson JHS
	Teacher, Art	V	$60,067	Lafayette ES
	Teacher, Art	V	$60,067	Ross ES
	Teacher, General Secondary	V	$60,067	School w/out Walls SHS
	Teacher, General Elementary	V	$60,067	Mann ES
	Teacher, General Secondary	V	$60,067	School w/out Walls SHS
	Teacher, Special Ed.	V	$60,067	Janney ES
	Teacher, General Elementary	V	$60,067	Key ES
	Teacher, General Elementary	V	$60,067	Houston ES
	Social Worker	V	$60,067	Maury ES
	Teacher, General Secondary	V	$60,067	School w/out Walls SHS
	Social Worker	V	$60,067	Coolidge SHS
	Teacher, General Elementary	V	$60,067	Stanton ES
Alvarado,Kathy	Teacher, General Secondary	F	$59,794	Deal JHS
Beckley,Allison	Teacher, General Secondary	F	$59,794	Deal JHS
Bracho,Isabel	Teacher, General Elementary	F	$59,794	Bruce-Monroe ES
Brinson,John	Teacher, General Elementary	F	$59,794	Stanton ES
Brown,Samuel	Teacher, Foreign Language	F	$59,794	Banneker SHS
CARTER,JERIA	Teacher, Art	F	$59,794	Anacostia SHS
Chubb,Stephen	Teacher, Music	F	$59,794	Miner ES
Coston,Nathaniel	Teacher, PE	F	$59,794	MacFarland MS
Davenport,Ashleigh	Teacher, General Elementary	F	$59,794	Bancroft ES
Escobar,Johanna	Teacher, Language Acquisition	F	$59,794	Thomson ES
Everett,Avery	Teacher, General Secondary	F	$59,794	Cardozo SHS
Fitzmaurice,John	Teacher, Special Ed.	F	$59,794	Takoma ES
Flores,Joselyn C.	Teacher, Language Acquisition	F	$59,794	Cooke H.D. ES
Frank,Robin	Teacher, General Secondary	F	$59,794	Kelly Miller MS
Garcia-Carmona,Ismenia	Teacher, Language Acquisition	F	$59,794	Columbia Heights EC
Giron,Kenneth	Teacher, Language Acquisition	F	$59,794	Columbia Heights EC
Goode,Meiche	Teacher, Art	F	$59,794	Thomas ES
Gray,Aryn	Teacher, General Elementary	F	$59,794	Murch ES
Gross,Rachel	Teacher, Special Ed.	F	$59,794	Powell ES
Harris,Chantise	Teacher, Art	F	$59,794	Kelly Miller MS
Hoisl,Rebekah	Teacher, General Elementary	F	$59,794	Brent ES
Hopkins,Alexcia	Teacher, Music	F	$59,794	Thomas ES
Jacobson,Richard	Teacher, PE	F	$59,794	Hart MS
jean,michael	Teacher, PE	F	$59,794	Tubman ES
Johnson,Bryanna	Teacher, General Secondary	F	$59,794	Hart MS
Kegler,Shawnneil	Teacher, General Elementary	F	$59,794	Stanton ES
Laskowski,Kelly	Teacher, Special Ed.	F	$59,794	Brent ES

Q2 Attachment_DCPS FY20 Schedule A

*data as of 1.31.2021

Name	Title	Vac Stat	Salary	Department Name
Leach,Treasure	Teacher, General Secondary	F	$59,794	Eastern SHS
Lee,Dhakkiyyah	Teacher, General Secondary	F	$59,794	MacFarland MS
Listman,Whitney	Teacher, Early Childhood	F	$59,794	Van Ness ES
Logan,Brittni	Teacher, Special Ed.	F	$59,794	Simon ES
McFadden,James	Teacher, General Secondary	F	$59,794	Banneker SHS
McManus,Kyle	Teacher, PE	F	$59,794	Ketcham ES
Navas,Ivan	Teacher, Music	F	$59,794	Columbia Heights EC
Negrón,Yessenia	Teacher, General Elementary	F	$59,794	Powell ES
Parker,Destiny M.	Teacher, General Elementary	F	$59,794	Webb - Wheatley ES
Peele,Amelia	Teacher, Music	F	$59,794	Whittier ES
Pettit,Kevin	Teacher, Special Ed.	F	$59,794	Langley EC
Phillips,Grant	Teacher, General Elementary	F	$59,794	Cardozo SHS
PHILLIPS,LLOYD	Teacher, PE	F	$59,794	Brookland MS
Richeal,Anastasia	Teacher, Art	F	$59,794	Deal JHS
Royster,Valerie	Teacher, General Elementary	F	$59,794	Beers ES
Salazar,Silvana	Teacher, Foreign Language	F	$59,794	MacFarland MS
Sewell,Rashaad	Teacher, General Elementary	F	$59,794	Amidon ES
Shepherd,Kiera	Teacher, Early Childhood	F	$59,794	Barnard ES
Simmons,Monique J.	Teacher, Art	F	$59,794	Savoy ES
Smart,Wilson	Teacher, General Secondary	F	$59,794	Jefferson Academy
Soto,Linda	Teacher, General Elementary	F	$59,794	Bancroft ES
Spires,Julian	Teacher, Art	F	$59,794	Ron Brown College Prep HS
Spriggs,Cierra	Teacher, General Elementary	F	$59,794	Kimball ES
Trotter,Sabria	Teacher, General Elementary	F	$59,794	Shepherd ES
Turner,Tia	Teacher, General Elementary	F	$59,794	Key ES
Wadley,Michael	Teacher, General Secondary	F	$59,794	Coolidge SHS
Wang,Faith	Teacher, General Secondary	F	$59,794	Cardozo SHS
Watts,Catherine	Teacher, Early Childhood	F	$59,794	West ES
Watts,Saran	Teacher, Early Childhood	F	$59,794	Thomas ES
Winsor,Devon	Teacher, General Elementary	F	$59,794	West ES
Woodard,Brittney	Teacher, General Elementary	F	$59,794	Nalle ES
Zinzarella,Christopher	Teacher, General Elementary	F	$59,794	Columbia Heights EC
Zuhair,Ruqayah	Teacher, General Secondary	F	$59,794	Deal JHS
	WAE TEACHER	V	$59,386	Anacostia SHS
Dyer,Andre	Custodial Foreman	F	$59,114	Johnson JHS
Lawrence,Jessica D	Custodial Foreman	F	$59,114	Bancroft ES
SCOTT,ANTHONY E	Custodial Foreman	F	$59,114	Stevens ELC
WILLIAMS,TONY	Custodial Foreman	F	$59,114	Langdon ES
Bardge,Saudia	Teacher, General Secondary	F	$59,110	Eastern SHS
Christen,Louisa	Teacher, Foreign Language	F	$59,110	Cardozo SHS
Halley,Emma	Teacher, Special Ed.	F	$59,110	Miner ES
Ismail,Tahira	Teacher, Special Ed.	F	$59,110	Drew ES
Jones,Antionia	Teacher, General Elementary	F	$59,110	Walker-Jones ES
Jones,Peter	Teacher, Language Acquisition	F	$59,110	Cooke H.D. ES
Lee,Jessica	Teacher, General Elementary	F	$59,110	Moten ES
Sheridan,Samantha	Teacher, Special Ed.	F	$59,110	West ES
Fraley,Stanley M.	Custodial Foreman	F	$58,864	Wilson SHS
Argueta,Julia C	Aide, Administrative	F	$58,671	Thomson ES
BECK,DONNA P	Aide, Administrative	F	$58,671	Lafayette ES
Bell,Deidra	Aide, Administrative	F	$58,671	Johnson JHS
Brooks,Robyn A.	Aide, Administrative	F	$58,671	Shepherd ES
Gaither,Yolanda	Aide, Administrative	F	$58,671	Tubman ES
Green,Lavonne L.	Aide, Administrative	F	$58,671	Ross ES
Lewis,Victoria L	Aide, Administrative	F	$58,671	Harris C.W. ES
Marchesini,Colette Dawn	Aide, Administrative	F	$58,671	Maury ES

Q2 Attachment_DCPS FY20 Schedule A

*data as of 1.31.2021

Name	Title	Vac Stat	Salary	Department Name
Mcfarlin,Cynthia J	Assistant , Strategy & Logisti	F	$58,671	Wilson SHS
SALEEM,AMECIA S	Aide, Administrative	F	$58,671	Smothers ES
TURNER,VIRGINIA D	Aide, Administrative	F	$58,671	Peabody ES
Turrentine,Shayna M	Program Support Assistant (OA)	F	$58,430	Office of the General Cou
Lin,Claire	Analyst	F	$58,374	Office of the Chief Operating
	Analyst	V	$58,374	Office of Teaching and Learnin
	Analyst	V	$58,374	Office of the Chief Operating
	COORDINATOR (EG)	V	$58,374	OFFICE OF EQUITY
STEADMAN,JULIETTE M	Teacher, General Elementary	F	$58,205	Office of Teaching and Learnin
Foster,Saquita A.	Teacher, Art	F	$58,204	Sousa MS
Jensen,Lisa S.	Teacher, Special Ed.	F	$58,204	Janney ES
Morrell,Eileen Hassett	Teacher, Language Acquisition	F	$58,204	Tubman ES
	Teacher, Foreign Language	V	$58,189	Dorothy Height ES
	Teacher, Special Ed.	V	$58,189	Sousa MS
Gliss,Sandra D.	Assistant	F	$58,056	Office of Talent and Culture
Johnson,Corneilus	Assistant	F	$58,056	Office of the Chief Operating
SMITH,MARIA	Assistant	F	$58,056	Office of Talent and Culture
WOODS,DOROTHEA S	Assistant	F	$58,056	OFFICE OF ELEMENTARY SCHOOLS
Anderson,Keydra M.	Attendance Counselor	F	$57,666	Hardy MS
Ball,Lolita M.D.	Attendance Counselor	F	$57,666	Ballou SHS
Botello,Yadira I.	Attendance Counselor	F	$57,666	Powell ES
Cannon,Justin	Attendance Counselor	F	$57,666	Randle Highlands ES
Chandler,Jodi H.	Attendance Counselor	F	$57,666	Phelps SHS
Clarke Harrod,Veronica	Attendance Counselor	F	$57,666	Drew ES
Cobb,Zakiya	Attendance Counselor	F	$57,666	Sousa MS
Cureton-Alston,Latetia Y.	Attendance Counselor	F	$57,666	Amidon ES
Hamilton,Wendy M	Attendance Counselor	F	$57,666	Brookland MS
Hargrove,Clara	Attendance Counselor	F	$57,666	Stuart Hobson MS
Harper,Hahnah Flornia	Attendance Counselor	F	$57,666	Moten ES
Hubbard,Jemel M.	Attendance Counselor	F	$57,666	Banneker SHS
Jones,Wanda	Attendance Counselor	F	$57,666	School w/out Walls SHS
Kitt,Crystal Y.	Attendance Counselor	F	$57,666	Dunbar SHS
Knox,Terrence	Attendance Counselor	F	$57,666	Anacostia SHS
Legerwood-Rivera,Victoria Ann	Attendance Counselor	F	$57,666	Stoddert ES
Locklear,Linda	Attendance Counselor	F	$57,666	McKinley Technology SHS
Lora,Antonia F	Attendance Counselor	F	$57,666	Columbia Heights EC
Lyons,Tifani	Attendance Counselor	F	$57,666	Leckie ES
Oliva,Billy E	Attendance Counselor	F	$57,666	Columbia Heights EC
Perry Jr.,James Anthony	Attendance Counselor	F	$57,666	Eastern SHS
Scott,Monica	Attendance Counselor	F	$57,666	Cardozo SHS
Stephens,Sylvia A.	Attendance Counselor	F	$57,666	Deal JHS
Vest,Dawn	Attendance Counselor	F	$57,666	Francis Stevens EC
Williams,Sofine	Attendance Counselor	F	$57,666	Kelly Miller MS
WILSON,SHARANDA W	Attendance Counselor	F	$57,666	Woodson H.D. SHS
Bacon,CaShandra	Teacher, Music	F	$57,665	Langley EC
Brooks,Ashley	Teacher, General Elementary	F	$57,665	Burroughs ES
Brown,Yvonnia Beatrice	Teacher, Special Ed.	F	$57,665	Harris C.W. ES
Burton,Codi	Teacher, Special Ed.	F	$57,665	Tyler ES
Caruso,James	Teacher, General Elementary	F	$57,665	Bancroft ES
Cotignola,Toni	Teacher, General Secondary	F	$57,665	Excel Academy
Dashner,Tyler	Teacher, General Secondary	F	$57,665	MacFarland MS
DeVaughn,Derrick	Teacher, Music	F	$57,665	Webb - Wheatley ES
DeWald,Emily	Teacher, Special Ed.	F	$57,665	Lafayette ES
Diaz,Kenneth	Teacher, Special Ed.	F	$57,665	Webb - Wheatley ES
Donofrio,Antoinette	Teacher, Special Ed.	F	$57,665	Columbia Heights EC

Q2 Attachment_DCPS FY20 Schedule A				
*data as of 1.31.2021				
Name	Title	Vac Stat	Salary	Department Name
Dovey,Ryan	Teacher, General Elementary	F	$57,665	Miner ES
Finnell,Erin	Teacher, Special Ed.	F	$57,665	Deal JHS
Fogarty,Caroline	Teacher, General Elementary	F	$57,665	Ross ES
Ganz,Anna	Teacher, General Elementary	F	$57,665	Van Ness ES
Glubiak,Somerville	Teacher, Special Ed.	F	$57,665	Drew ES
Graves,Dorothy	Teacher, General Secondary	F	$57,665	Johnson JHS
Grubb,Bridget	Teacher, General Elementary	F	$57,665	Bunker Hill
Hailemicael,Selena	Teacher, Early Childhood	F	$57,665	Ross ES
Harrell,Antwon	Teacher, Special Ed.	F	$57,665	Eastern SHS
Hawkins,Chantise Lorraine	Teacher, Early Childhood	F	$57,665	Randle Highlands ES
Haygood,Shawntue	Teacher, Early Childhood	F	$57,665	Truesdell ES
Henriquez,Nayanie	Teacher, General Elementary	F	$57,665	Stanton ES
Hopkins,Chelsea	Teacher, General Elementary	F	$57,665	Amidon ES
Ingram,Mary	Teacher, General Secondary	F	$57,665	Ron Brown College Prep HS
Johnson,Imani	Teacher, General Secondary	F	$57,665	Cardozo SHS
Kay,Kristi	Teacher, General Elementary	F	$57,665	Tubman ES
Kelly,Tatum	Teacher, General Elementary	F	$57,665	Murch ES
Kenny,Sharon	Teacher, Special Ed.	F	$57,665	Johnson JHS
Lee,Lori	Teacher, General Elementary	F	$57,665	Stanton ES
MacLeod,Breton	Teacher, General Secondary	F	$57,665	Johnson JHS
McArthur,Syreetta Dyan	Teacher, General Elementary	F	$57,665	Lafayette ES
McCoy,Jahaan	Teacher, General Elementary	F	$57,665	Harris C.W. ES
McDonald,Megan	Teacher, Early Childhood	F	$57,665	Langley EC
misher,fellonte	Teacher, General Elementary	F	$57,665	Tubman ES
Moffatt-Darko,Shirah	Teacher, General Elementary	F	$57,665	Truesdell ES
Molina,Caroline	Teacher, Early Childhood	F	$57,665	Tyler ES
Muth,Kathryn	Teacher, General Elementary	F	$57,665	Brightwood ES
Offermann,Daniel	Teacher, Special Ed.	F	$57,665	Ross ES
O'Neal,Vincent	Teacher, Special Ed.	F	$57,665	Key ES
Owens,Khari	Teacher, PE	F	$57,665	Columbia Heights EC
Pendergrast,Aniya	Teacher, General Elementary	F	$57,665	Excel Academy
Pickens,Anthony	Teacher, Special Ed.	F	$57,665	Johnson JHS
Pineda-Mireles,Ivonne	Teacher, General Elementary	F	$57,665	Houston ES
Powell,Naria	Teacher, PE	F	$57,665	Hendley ES
Redding,Uchenna	Teacher, General Elementary	F	$57,665	Lafayette ES
Reyes,Eduardo	Teacher, Language Acquisition	F	$57,665	Columbia Heights EC
Rivas,Michelle	Teacher, General Elementary	F	$57,665	Thomson ES
Rives,Mary	Teacher, General Elementary	F	$57,665	Lafayette ES
Rogers-Megginson,Beneka L	Teacher, Special Ed.	F	$57,665	Ballou SHS
Roman,Jane	Teacher, General Secondary	F	$57,665	Columbia Heights EC
Ruffner,David	Teacher, Special Ed.	F	$57,665	Bancroft ES
Sadrzadeh,Crystal	Teacher, General Elementary	F	$57,665	Van Ness ES
Serrano,Antonio	Teacher, Early Childhood	F	$57,665	Oyster - Adams Billingual S
Siler,Calvin	Counselor, Guidance, Bilingual	F	$57,665	Tubman ES
Singleton,Thylan	Teacher, General Secondary	F	$57,665	Deal JHS
Spada,Sabrina	Teacher, General Elementary	F	$57,665	Hyde ES
Spriggs,Rica	Teacher, Special Ed.	F	$57,665	Thomas ES
St Clair,Stakesha	Teacher, General Secondary	F	$57,665	Kelly Miller MS
STEWART,DONNA Y	Teacher, Early Childhood	F	$57,665	Plummer ES
Stouch,Jordan	Teacher, PE	F	$57,665	Columbia Heights EC
Thomas,Dunstina	Teacher, Special Ed.	F	$57,665	Cardozo SHS
Thompson,Shavalle	Teacher, General Elementary	F	$57,665	Plummer ES
Tyler,Ja'Pria	Teacher, General Elementary	F	$57,665	Ketcham ES
Urrutia Morales,Fermina	Teacher, Language Acquisition	F	$57,665	Tubman ES
Van Schaik,Clare	Teacher, Language Acquisition	F	$57,665	Dorothy Height ES

Q2 Attachment_DCPS FY20 Schedule A

*data as of 1.31.2021

Name	Title	Vac Stat	Salary	Department Name
Vasquez,Catalina	Teacher, Special Ed.	F	$57,665	Columbia Heights EC
Walden,Aquiala	Teacher, Music	F	$57,665	Dunbar SHS
Webb,Felicia	Teacher, General Elementary	F	$57,665	Garfield ES
Werner,Jaia	Teacher, Special Ed.	F	$57,665	Bancroft ES
Whitaker,Alexandra	Teacher, General Elementary	F	$57,665	Dorothy Height ES
Whitner,James	Teacher, General Secondary	F	$57,665	Kramer MS
Wisbiski,Alexandra	Teacher, Special Ed.	F	$57,665	Garrison ES
Alston,Robert	Coordinator, ISS	F	$57,261	Coolidge SHS
Arnett,Robert J	Aide, Administrative	F	$57,261	Tyler ES
Bartlett,Stacy	Aide, Administrative	F	$57,261	Browne JHS
Benson,Wayne A	Coordinator, ISS	F	$57,261	Cardozo SHS
Bishop,Tasha Maritano	Aide, Administrative	F	$57,261	Wilson SHS
Bradshaw,Rayshann	Aide, Administrative	F	$57,261	Youth Service Center
CARRAWAY,ANTHONY Q	Coordinator, ISS	F	$57,261	Cardozo SHS
Clark Jr.,Daniel P	Aide, Administrative	F	$57,261	Drew ES
CONTRERAS,MARYCARMEN Carmen	Aide, Administrative	F	$57,261	Raymond ES
Edelen,Theresa D.	Aide, Administrative	F	$57,261	Walker-Jones ES
Edghill,Andrew	Assistant , Strategy & Logisti	F	$57,261	Jefferson Academy
Ellis,Anita L.	Coordinator, ISS	F	$57,261	Nalle ES
Floyd Jr.,Leevon	Coordinator, ISS	F	$57,261	Amidon ES
Griffin-Walston,Nancy Jean	Aide, Administrative	F	$57,261	Cleveland ES
Harley,Corinthia B.	Assistant , Strategy & Logisti	F	$57,261	Sousa MS
Jackson,Celestine	Aide, Administrative	F	$57,261	Ron Brown College Prep HS
Jackson,Tiffany R	Coordinator, ISS	F	$57,261	Dunbar SHS
Jones,Pamela	Aide, Administrative	F	$57,261	Randle Highlands ES
Jones,Tita D.	Aide, Administrative	F	$57,261	Deal JHS
Joseph,Chelsea	Aide, Administrative	F	$57,261	Miner ES
Kellum,Paul H.	Coordinator, ISS	F	$57,261	Cardozo SHS
Lane,Jason E	Coordinator, ISS	F	$57,261	Anacostia SHS
Lopez-Diaz,Imelda	Aide, Administrative	F	$57,261	Bancroft ES
Malik,Siddeeqah	Assistant , Strategy & Logisti	F	$57,261	Eliot JHS
Mejia,Mirna	Assistant , Strategy & Logisti	F	$57,261	Bruce-Monroe ES
Mobley,Lajuana	Aide, Administrative	F	$57,261	Payne ES
Patterson,Jay A	Coordinator, ISS	F	$57,261	Hardy MS
Patton,Toni	Coordinator, ISS	F	$57,261	Boone ES
Pinkard,Bryan	Assistant , Strategy & Logisti	F	$57,261	Takoma ES
RAMIREZ,LIDIA M	Aide, Administrative	F	$57,261	Garrison ES
Riley,Kevin	Assistant , Strategy & Logisti	F	$57,261	Brightwood ES
ROBINSON,KENYA A	Aide, Administrative	F	$57,261	Houston ES
Scott,Shayla F.K.	Coordinator, ISS	F	$57,261	Jefferson Academy
Segovia,Graciela	Coordinator, ISS	F	$57,261	MacFarland MS
SIMS,ANTHONY D	Coordinator, ISS	F	$57,261	Ketcham ES
SIZER,DENISE M	Aide, Administrative	F	$57,261	Ballou SHS
Surles,Senneca Yusef	Coordinator, ISS	F	$57,261	Powell ES
VICK,VANESSA D	Aide, Administrative	F	$57,261	Thomson ES
WILLIAMS,CAMILLE	Aide, Administrative	F	$57,261	Kimball ES
Horgan,Caitlin	Teacher, General Secondary	F	$57,048	Truesdell ES
Barnes,Michael	Custodial Foreman	F	$57,034	Capitol Hill Montessori@Logan
Bellamy,Gregory	Custodial Foreman	F	$57,034	Mann ES
Brodie,Danielle	Custodian	F	$57,034	Deal JHS
Hooker,Ronnie B	Custodial Foreman	F	$57,034	Peabody ES
Israel,William L.	Custodial Foreman	F	$57,034	Harris C.W. ES
Jackson,Edward J.	Custodial Foreman	F	$57,034	Miner ES
Jenkins,Lionel N.	Custodial Foreman	F	$57,034	Randle Highlands ES
McDaniel,Rodney T	Custodial Foreman	F	$57,034	Powell ES

Q2 Attachment_DCPS FY20 Schedule A

*data as of 1.31.2021

Name	Title	Vac Stat	Salary	Department Name
McRae,Desmond	Custodial Foreman	F	$57,034	Whittier ES
WINSETT,DIANE	Custodial Foreman	F	$57,034	Moten ES
Abbott,Perez	Teacher, Special Ed.	F	$56,506	River Terrace ES
Abiodun,Khadija	Teacher, Special Ed.	F	$56,506	Whittier ES
Banner,Imanzhai	Teacher, General Secondary	F	$56,506	Cardozo SHS
Behbahani,Mehran	Teacher, General Secondary	F	$56,506	Eastern SHS
Bowden,Javan	Teacher, Music	F	$56,506	Takoma ES
Boyce,Caroline	Teacher, Language Acquisition	F	$56,506	Truesdell ES
Cebrzynski,Maxwell	Teacher, Special Ed.	F	$56,506	Wilson SHS
Cephas,Shanice	Teacher, Special Ed.	F	$56,506	Thomas ES
Chase,Brian Matthew	Teacher, Special Ed.	F	$56,506	Hart MS
Chaverra,Idalides	Teacher, General Elementary	F	$56,506	Bruce-Monroe ES
Clark Jr,Mark	Teacher, PE	F	$56,506	IDA B WELLS MS
Clifton,Hailee	Teacher, PE	F	$56,506	Stevens ELC
Coley,Crystal R.	Teacher, Early Childhood	F	$56,506	Excel Academy
Daniels,Dreginalle	Teacher, General Elementary	F	$56,506	Aiton ES
Deal,Stephanie	Teacher, General Elementary	F	$56,506	Tubman ES
Dosunmu,Kehinde	Teacher, General Elementary	F	$56,506	West ES
Dumisani,Sizwe I	Teacher, General Secondary	F	$56,506	Deal JHS
edwards,jeanelle	Teacher, Special Ed.	F	$56,506	Boone ES
Esworthy,Tyus	Teacher, General Secondary	F	$56,506	Eliot JHS
Falcone,Camille	Teacher, Language Acquisition	F	$56,506	Takoma ES
Glees,Mia	Teacher, Language Acquisition	F	$56,506	Raymond ES
Guillen,Elizabeth	Teacher, General Secondary	F	$56,506	Columbia Heights EC
Harold,Ciara	Teacher, Language Acquisition	F	$56,506	Truesdell ES
Jiongo,Jessica	Teacher, General Secondary	F	$56,506	Dunbar SHS
Jordan,Amber Tawanna	Teacher, Special Ed.	F	$56,506	Kelly Miller MS
Kerin,Kate	Teacher, Early Childhood	F	$56,506	Miner ES
Kilburn,Madeline	Teacher, General Secondary	F	$56,506	Truesdell ES
Klubeck,Hannah	Teacher, General Secondary	F	$56,506	Excel Academy
Lee,Angella	Teacher, General Secondary	F	$56,506	Deal JHS
Marte,Yanerca	Teacher, Special Ed.	F	$56,506	Columbia Heights EC
Maternowski,Nicholas	Teacher, General Secondary	F	$56,506	Kelly Miller MS
Matthews,Ann	Teacher, PE	F	$56,506	Hardy MS
Millman,Sarah	Teacher, Art	F	$56,506	Simon ES
Millman,Sarah	Teacher, Art	F	$56,506	Simon ES
Monk,Linda D	Teacher, General Elementary	F	$56,506	Capitol Hill Montessori@Logan
Monroe,Lynette	Teacher, General Secondary	F	$56,506	Eastern SHS
Morse,Charlotte	Teacher, Special Ed.	F	$56,506	Eliot JHS
Mulligan,Kelly	Teacher, Special Ed.	F	$56,506	Roosevelt SHS
Newman,Alexandra	Teacher, General Elementary	F	$56,506	Plummer ES
Nichols,Cierra	Teacher, Early Childhood	F	$56,506	Stanton ES
Oates,Kaleb	Teacher, General Secondary	F	$56,506	Anacostia SHS
Ogbebor,Isoken	Teacher, General Secondary	F	$56,506	Truesdell ES
Padmore,Sciatta	Teacher, Language Acquisition	F	$56,506	Roosevelt SHS
palmer,kim	Teacher, General Secondary	F	$56,506	Brookland MS
Park,Kristin	Teacher, Special Ed.	F	$56,506	Seaton ES
Parks,Gillian	Teacher, General Elementary	F	$56,506	Key ES
Perry,Araea	Teacher, General Elementary	F	$56,506	Beers ES
Phiri,Fredrick	Teacher, Language Acquisition	F	$56,506	Roosevelt STAY
Piersa,Catherine	Teacher, General Elementary	F	$56,506	Takoma ES
Pinkney,Michelle	Teacher, General Elementary	F	$56,506	Excel Academy
Pintella,Alexis	Teacher, General Elementary	F	$56,506	Savoy ES
Pitney,Kara	Teacher, General Secondary	F	$56,506	Deal JHS
Pollard,Markeisha	Teacher, Special Ed.	F	$56,506	Sousa MS

Q2 Attachment_DCPS FY20 Schedule A

*data as of 1.31.2021

Name	Title	Vac Stat	Salary	Department Name
Ramirez-Urrea,Ibet	Teacher, General Secondary	F	$56,506	Wilson SHS
Rios,Reyna	Teacher, General Elementary	F	$56,506	Oyster - Adams Billingual S
Rivera,Sarah	Teacher, Early Childhood	F	$56,506	Barnard ES
Schriever,Sophie	Teacher, Art	F	$56,506	Malcolm X ES
Schroeder,Michael	Teacher, General Secondary	F	$56,506	Columbia Heights EC
Selishev,Thomas	Teacher, Special Ed.	F	$56,506	Eliot JHS
Sims,Kyuna	Teacher, General Elementary	F	$56,506	Moten ES
Smith,Dasia	Teacher, General Secondary	F	$56,506	Dunbar SHS
Smith,Marcel	Teacher, Performing Arts	F	$56,506	Brookland MS
Solama,Aminata	Teacher, Special Ed.	F	$56,506	Browne JHS
Speed,Isabelle	Teacher, General Secondary	F	$56,506	Roosevelt SHS
Steck,Emily	Teacher, General Secondary	F	$56,506	Johnson JHS
Tomar,Aviel	Teacher, Special Ed.	F	$56,506	Reed Marie LC
Velasquez,Cristina	Teacher, Language Acquisition	F	$56,506	Columbia Heights EC
Wheatley,John Michael	Teacher, General Elementary	F	$56,506	Eaton ES
Williams,Chelsey	Teacher, General Secondary	F	$56,506	Ron Brown College Prep HS
Williams,Kenneth	Teacher, General Secondary	F	$56,506	Columbia Heights EC
Wright,Elijah	Teacher, General Elementary	F	$56,506	Leckie ES
Yamashita Puglia,Eriko	Teacher, Special Ed.	F	$56,506	Columbia Heights EC
Zurita,Claudia	Teacher, Early Childhood	F	$56,506	Tyler ES
Autry III,Alex A	Assistant	F	$56,500	Office of the Chief Operating
Drone,Antonio Lathan	Assistant	F	$56,500	Office of the Chief Operating
Holmes,George C.	Assistant	F	$56,500	Office of the Chief Operating
Horsley,Angela R.	Assistant	F	$56,500	Office of the Chief Operating
Ingrum,Anthony	Assistant	F	$56,500	Office of the Chief Operating
Kolako,Akoi	Assistant	F	$56,500	Office of the Chief Operating
Mattison,Cynthia	STAFF ASSISTANT	F	$56,500	OFFICE OF ELEMENTARY SCHOOLS
Moore,Brenda F	Assistant	F	$56,500	Office of the Chief Operating
Murray,Gilbert J	Assistant	F	$56,500	Office of the Chief Operating
Saenz,Catherine Y.	Asst, Operations-Early Stages	F	$56,500	OFFICE OF ELEMENTARY SCHOOLS
simms,shay	Assistant	F	$56,500	Office of Talent and Culture
STEELE,LARRY C	Assistant	F	$56,500	Office of the Chief Operating
TYREE,KENNETH C	Assistant	F	$56,500	Office of the Chief Operating
James Toorie,Bonita E	Social Worker	F	$56,460	School Within School @ Goding
JURIGA,LISA K	Specialist, Library/Media	F	$56,460	Ross ES
Otero,Mark	Teacher, Language Acquisition	F	$56,460	Brightwood ES
STOESSEL,CHRISTINE M	Specialist, Library/Media	F	$56,460	MacFarland MS
agbara,ngozi	Teacher, General Elementary	F	$56,313	Hendley ES
Baity,Aaron	Teacher, Early Childhood	F	$56,313	Randle Highlands ES
Barrera-Cervantes,Angeles	Teacher, Language Acquisition	F	$56,313	Cooke H.D. ES
Bell,Ashley	Teacher, Language Acquisition	F	$56,313	Truesdell ES
Benton,Jemma	Teacher, General Elementary	F	$56,313	Stoddert ES
Bernardo,Rosemary	Teacher, General Secondary	F	$56,313	Johnson JHS
Casey,Julia	Teacher, General Elementary	F	$56,313	Oyster - Adams Billingual S
Colbert III,Chellie	Teacher, Special Ed.	F	$56,313	Eastern SHS
DEAN,MIGUEL	Teacher, General Secondary	F	$56,313	Kramer MS
Desimone,Michaela	Teacher, General Secondary	F	$56,313	Banneker SHS
Douglas,Melody	Teacher, Special Ed.	F	$56,313	Langdon ES
El-Erian,Nadia Rose	Teacher, General Elementary	F	$56,313	Langley EC
Erickson,Marie	Teacher, General Secondary	F	$56,313	Columbia Heights EC
Evans,Coleman	Teacher, General Elementary	F	$56,313	Moten ES
Everly,Rachel	Teacher, Foreign Language	F	$56,313	Ballou SHS
Foster,Tifani	Teacher, General Elementary	F	$56,313	MacFarland MS
Francis,Aaliah	Teacher, Special Ed.	F	$56,313	Nalle ES
Gaskins,Kendall	Teacher, General Secondary	F	$56,313	Anacostia SHS

Q2 Attachment_DCPS FY20 Schedule A

*data as of 1.31.2021

Name	Title	Vac Stat	Salary	Department Name
Givens,Forrest	Teacher, Career Education	F	$56,313	Coolidge SHS
Grayton II,Frankey	Teacher, Music	F	$56,313	Maury ES
Gregory,Gabrielle	Teacher, General Secondary	F	$56,313	Whittier ES
Hall,Daviryne	Teacher, Special Ed.	F	$56,313	Dorothy Height ES
Hazel-Jemmott,Zakiya	Teacher, Special Ed.	F	$56,313	Dunbar SHS
Jaffe,Elaina	Teacher, Special Ed.	F	$56,313	Columbia Heights EC
Levine,Jessica	Teacher, General Secondary	F	$56,313	IDA B WELLS MS
Mack-Palmer,Jabari	Teacher, General Secondary	F	$56,313	Cardozo SHS
Martin,Na'Vaughn	Teacher, Music	F	$56,313	Key ES
McDaniel,Ahja	Teacher, General Elementary	F	$56,313	Savoy ES
Mfalingundi,Betty	Teacher, General Secondary	F	$56,313	Wilson SHS
N'Gambwa,Ben-Rashid	Teacher, Special Ed.	F	$56,313	Eastern SHS
Nugent,Katherine	Teacher, General Secondary	F	$56,313	Wilson SHS
O'Sickey,Savannah	Teacher, General Elementary	F	$56,313	Excel Academy
Reaves,Essence	Teacher, General Elementary	F	$56,313	Smothers ES
Rogan,Carolyn	Teacher, General Secondary	F	$56,313	Eliot JHS
Rollins,Devin	Teacher, General Secondary	F	$56,313	Kelly Miller MS
Selzer,Patricia	Teacher, General Elementary	F	$56,313	Lafayette ES
Silva,Luz	Teacher, Language Acquisition	F	$56,313	Columbia Heights EC
Simpson,Georgia	Teacher, General Elementary	F	$56,313	Leckie ES
Temple,TaNechi	Teacher, Special Ed.	F	$56,313	Harris C.W. ES
Thompson,Keane A	Teacher, General Secondary	F	$56,313	Sousa MS
Tinglin,Monique	Teacher, Special Ed.	F	$56,313	IDA B WELLS MS
Trejo Peralta,Itzel	Teacher, General Elementary	F	$56,313	Moten ES
Vermeer,Kelsey	Teacher, Language Acquisition	F	$56,313	Brightwood ES
Washington,Eric	Teacher, Special Ed.	F	$56,313	Columbia Heights EC
Williams,Breelyn	Teacher, Language Acquisition	F	$56,313	Truesdell ES
Williams,Isabelle	Teacher, Language Acquisition	F	$56,313	MacFarland MS
Zetina,Jorge	Teacher, General Secondary	F	$56,313	MacFarland MS
	Teacher, Language Acquisition	V	$56,313	Truesdell ES
	Teacher, General Elementary	V	$56,313	Stanton ES
	Teacher, Career Education	V	$56,313	McKinley Technology SHS
	Teacher, General Secondary	V	$56,313	Hardy MS
	Teacher, General Elementary	V	$56,313	Truesdell ES
	Teacher, Special Ed.	V	$56,313	Hart MS
	Teacher, General Secondary	V	$56,313	Kramer MS
	Teacher, General Secondary	V	$56,313	Cardozo SHS
	Teacher, Language Acquisition	V	$56,313	Columbia Heights EC
	Teacher, General Elementary	V	$56,313	Francis Stevens EC
	Teacher, Music	V	$56,313	Hyde ES
	Teacher, PE	V	$56,313	Amidon ES
	Teacher, Early Childhood	V	$56,313	Garrison ES
	Teacher, Early Childhood	V	$56,313	Seaton ES
	Teacher, General Elementary	V	$56,313	Watkins ES
	Teacher, General Secondary	V	$56,313	MacFarland MS
	Teacher, Language Acquisition	V	$56,313	Garrison ES
	Teacher, General Elementary	V	$56,313	Ludlow-Taylor ES
	Teacher, General Elementary	V	$56,313	Stoddert ES
Bagsik,Marlo	Teacher, General Secondary	F	$56,242	Hart MS
Borean,Ashley Otallah	Teacher, General Secondary	F	$56,242	Wilson SHS
Fullen Jr.,Thomas Henry	Attendance Counselor	F	$56,236	Beers ES
Lawson,Rogina Latricia	Attendance Counselor	F	$56,236	Turner ES
Murphy Jr.,James L.	Attendance Counselor	F	$56,236	Ballou Stay
Nixon,Rashimah	Attendance Counselor	F	$56,236	MacFarland MS
Payne,Gary	Attendance Counselor	F	$56,236	Ron Brown College Prep HS

Q2 Attachment_DCPS FY20 Schedule A

*data as of 1.31.2021

Name	Title	Vac Stat	Salary	Department Name
Archie,Itanya	Aide, Administrative	F	$55,842	Key ES
Avila,Lea	Assistant , Strategy & Logisti	F	$55,842	Bruce-Monroe ES
Barnes,Josiah	Coordinator, ISS	F	$55,842	Noyes ES
Barrett,Shemeka S	Aide, Administrative	F	$55,842	Capitol Hill Montessori@Logan
Booker,Leonard	Recreation Specialist, Aquatic	F	$55,842	Reed Marie LC
Collins,JaShaunda	Aide, Administrative	F	$55,842	Houston ES
Cousar,Ferkeshia	Coordinator, ISS	F	$55,842	Sousa MS
Cunningham,Gennifer M.	Aide, Administrative	F	$55,842	Aiton ES
DAVIS,WHITNEE	Coordinator, ISS	F	$55,842	Moten ES
Faucette,Arnold	Assistant , Strategy & Logisti	F	$55,842	River Terrace ES
Hinkle,Diane	Aide, Administrative	F	$55,842	Boone ES
Holbrook,Roy J	Coordinator, ISS	F	$55,842	Ballou Stay
Irizarry,Myrna Evenlyn	Aide, Administrative	F	$55,842	Oyster - Adams Billingual S
Jones Jr.,Rod	Coordinator, ISS	F	$55,842	Luke C. Moore Academy SHS
Little,India L	Aide, Administrative	F	$55,842	Burrville ES
Mcafee,Harry K	Aide, Administrative	F	$55,842	Truesdell ES
Mitchell,Nia	Coordinator, ISS	F	$55,842	Stanton ES
Murray,Tyren	Coordinator, ISS	F	$55,842	Woodson H.D. SHS
Ortiz-Arias,Dafne	Assistant , Strategy & Logisti	F	$55,842	Bancroft ES
Patterson,Richard	Coordinator, ISS	F	$55,842	Reed Marie LC
Payne,Steven	Coordinator, ISS	F	$55,842	Ballou SHS
Valdez,Daniellea	Coordinator, ISS	F	$55,842	Stuart Hobson MS
Washington,Ruth Victoria	Coordinator, ISS	F	$55,842	Takoma ES
Williams,DuanTe	Coordinator, ISS	F	$55,842	Eliot JHS
WILSON,JACQUELINE A	Aide, Administrative	F	$55,842	Hardy MS
Cole,Shonda L.	Coordinator, ISS	F	$55,841	Eastern SHS
Davis,Otis A.	Custodial Foreman	F	$55,744	Stanton ES
RICHARDSON,DARRIN L	Custodial Foreman	F	$55,744	Ron Brown College Prep HS
Wright,Javon	CONTRACT SPECIALIST	F	$55,230	OFFICE OF THE CHIEF BUSINESS O
Woodard,Monica L	Social Worker	F	$55,090	Miner ES
YEDWAB,BLAKE E N	Teacher, Special Ed.	F	$55,064	Janney ES
Green,Tiffany	Teacher, General Secondary	F	$54,975	Ballou SHS
Barnes-Wike,TISA	Assistant, Resolution	F	$54,939	Office of the Chief Operating
Blakney,Vastine	Assistant, Clearanc Compliance	F	$54,939	OFFICE OF RESOURCE STRATEGY
Brown,Dennis	Assistant, Warehouse Logistics	F	$54,939	Office of the Chief Operating
Butler,Lonnell	Assistant, Warehouse Logisicts	F	$54,939	Office of the Chief Operating
Cruz,David	Assistant	F	$54,939	Office of the Chief Operating
Dunn,Robert	Assistant	F	$54,939	Office of the Chief Operating
Hagan,Sophie	Assistant	F	$54,939	Office of Family and Public En
Hampton,Karen	Assistant	F	$54,939	Office of Talent and Culture
Hannon,Darryl	Assistant, Warehouse Logistics	F	$54,939	Office of the Chief Operating
Ledbetter,Joshua	Assistant, Educational Supply	F	$54,939	Office of the Chief Operating
McClanahan,Tamika Michelle	Assistant	F	$54,939	Office of the Chief Operating
Oden,Shomari	Assistant	F	$54,939	Office of the Chief Operating
Panush,Louis	Assistant, Small Purchasing	F	$54,939	OFFICE OF THE CHIEF BUSINESS O
Peters,Cidel	Assistant	F	$54,939	Office of the Chief Operating
Putney,Antwaine M	Assistant, Warehouse Logistics	F	$54,939	Office of the Chief Operating
Scott,Kyia	Assistant	F	$54,939	Office of Talent and Culture
Stewart,Andrew	Assistant, Employee Services	F	$54,939	OFFICE OF RESOURCE STRATEGY
Tauber,Andrew	Assistant	F	$54,939	Office of the Chief Operating
Thomas,Damon	Assistant	F	$54,939	Office of the Chief Operating
Walls,AaVione	STAFF ASSISTANT	F	$54,939	OFFICE OF ELEMENTARY SCHOOLS
Burnette,Nastasia	Attendance Counselor	F	$54,806	Ron Brown College Prep HS
Dailey,Sherry	Attendance Counselor	F	$54,806	Hart MS
Moreno,Eloisa	Attendance Counselor	F	$54,806	Reed Marie LC

Q2 Attachment_DCPS FY20 Schedule A

*data as of 1.31.2021

Name	Title	Vac Stat	Salary	Department Name
Riddick,Steven	Attendance Counselor	F	$54,806	Plummer ES
Adams,Saquea	Assistant , Strategy & Logisti	F	$54,429	Cardozo SHS
Berman,Patricia K.	Aide, Administrative	F	$54,429	Eaton ES
Boyd,Fred Aubrey	Aide, Administrative	F	$54,429	Dunbar SHS
Garcia,Ana Maria	Assistant , Strategy & Logisti	F	$54,429	Takoma ES
Jones-Holbrook,Darlene	Coordinator, ISS	F	$54,429	Capitol Hill Montessori@Logan
Lovos,Lucinda	Assistant , Strategy & Logisti	F	$54,429	Roosevelt STAY
Magruder,Orlando	Assistant , Strategy & Logisti	F	$54,429	Cardozo SHS
Marchi,Sonya	Aide, Administrative	F	$54,429	Kelly Miller MS
Mcilvaine,Tiffany	Assistant , Strategy & Logisti	F	$54,429	Stuart Hobson MS
Montgomery,Saprina	Assistant , Strategy & Logisti	F	$54,429	Turner ES
nesbit,chinata	Coordinator, ISS	F	$54,429	Eastern SHS
Nesbitt,Kevin R	Assistant , Strategy & Logisti	F	$54,429	Coolidge SHS
Richards,Kendra Mari	Recreation Specialist, Swim	F	$54,429	Office of Teaching and Learnin
Scott,Raheem	Coordinator, ISS	F	$54,429	Ballou SHS
TURNER,STACY N	Coordinator, ISS	F	$54,429	Hart MS
Viera,Keiry V	Assistant , Strategy & Logisti	F	$54,429	Oyster - Adams Billingual S
Williams,Rayvon	Coordinator, ISS	F	$54,429	Kelly Miller MS
Allen-Kirby,Lashan	Coordinator, ISS	F	$54,428	Miner ES
Bryant,Angie	Social Worker	F	$54,250	Incarcerated Youth Program
ADAMS,PAMELA	Custodian	F	$54,246	Walker-Jones ES
Alderman,Llewellyn	Custodian	F	$54,246	Walker-Jones ES
Alvarado,Pedro	Custodian	F	$54,246	Whittier ES
Andrade,Jose T	Custodian	F	$54,246	Cardozo SHS
Ayala,Ana M	Custodian	F	$54,246	Key ES
Baez,Enrigueta	Custodian	F	$54,246	Bruce-Monroe ES
Bell,William T.	Custodian	F	$54,246	Anacostia SHS
Benson,Bijan	Custodian	F	$54,246	Ludlow-Taylor ES
Berry,Victor A.	Custodian	F	$54,246	Brent ES
Bonilla,Vilma R.	Custodian	F	$54,246	Miner ES
Brown,Demetrius R.	Custodian	F	$54,246	Maury ES
Bryant,Michael	Custodian	F	$54,246	Payne ES
Butler,Kennard M	Custodian	F	$54,246	School w/out Walls SHS
Castillo,Luis A.	Custodian	F	$54,246	Stoddert ES
Coleman,Alan N.	Custodian	F	$54,246	Kramer MS
CONNOR,DWAYNE EUGENE	Custodian	F	$54,246	Drew ES
Cruz De La Rosa,Minerva	Custodian	F	$54,246	Janney ES
Culler Jr.,Corey	Custodian	F	$54,246	Leckie ES
Denson,Demetrius V	Custodian	F	$54,246	Wilson SHS
Dewitt,Donald W	Custodian	F	$54,246	Burroughs ES
Duckett,Jannette	Custodian	F	$54,246	Truesdell ES
Ervin,Sean C.	Custodian	F	$54,246	Phelps SHS
Ferrufino,Rosa	Custodian	F	$54,246	Dorothy Height ES
Gerald,Keon Steven	Custodian	F	$54,246	Powell ES
Gibson,Jr,Steven	Custodian	F	$54,246	Cleveland ES
Green,Kevin	Custodian	F	$54,246	Ketcham ES
Holloman,John H.	Custodian	F	$54,246	Hart MS
Holloman,Robert D.	Custodian	F	$54,246	King, ML ES
Howard,Anna M.	Custodian	F	$54,246	Roosevelt SHS
James,Larry A	Custodian	F	$54,246	Shepherd ES
Jawneh- Rasheed,Aatif	Custodian	F	$54,246	Webb - Wheatley ES
Jimenez,Alfredo	Custodian	F	$54,246	Brightwood ES
JOHNSON,EDWARD	Custodian	F	$54,246	Brookland MS
Jones,Maji M.	Custodian	F	$54,246	Columbia Heights EC
Jordan,Paul	Custodian	F	$54,246	Oyster - Adams Billingual S

Q2 Attachment_DCPS FY20 Schedule A

*data as of 1.31.2021

Name	Title	Vac Stat	Salary	Department Name
Jules,Sheldon N.	Custodian	F	$54,246	Van Ness ES
Kelly,Rickey	Custodian	F	$54,246	Stevens ELC
Lancaster,Kurt	Custodian	F	$54,246	Ross ES
Lancaster,Shirley L	Custodian	F	$54,246	West ES
Lewis,Maria Antonia	Custodian	F	$54,246	Brightwood ES
Linder,Maurice B	Custodian	F	$54,246	Francis Stevens EC
Lonon,Dale H	Custodian	F	$54,246	School Within School @ Goding
Love,Sherman	Custodian	F	$54,246	Takoma ES
Manigan,Tyrone	Custodian	F	$54,246	Shepherd ES
Matthews,Anna M	Custodian	F	$54,246	Patterson ES
Mcfadden,Tony	Custodian	F	$54,246	Simon ES
McGue,Aaron	Custodian	F	$54,246	Wilson J.O. ES
Mcnair,Alma D	Custodian	F	$54,246	Stanton ES
Miles,Robin D	Custodian	F	$54,246	Jefferson Academy
MORGAN,CLEARY	Custodian	F	$54,246	Wilson SHS
Murchison,Chandra E	Custodian	F	$54,246	Raymond ES
Neal,Edward D	Custodian	F	$54,246	Eastern SHS
Palmer,Ernest A	Custodian	F	$54,246	Sousa MS
PRESTON SR,SHERMAN	Custodian	F	$54,246	Peabody ES
REYES,JOSE	Custodian	F	$54,246	Bancroft ES
Sabir,Faheem	Custodian	F	$54,246	Dorothy Height ES
SAINTIL,EDLIN	Custodian	F	$54,246	Hyde ES
Smalls,Charles E	Custodian	F	$54,246	Dunbar SHS
TATE,ALPHONSO	Custodian	F	$54,246	Harris C.W. ES
THOMAS,BENJAMIN	Custodian	F	$54,246	Watkins ES
THORNTON,RICHARD D	Custodian	F	$54,246	Hyde ES
WADDY,ANTHONY O	Custodian	F	$54,246	Banneker SHS
WASHINGTON,RONALD	Custodian	F	$54,246	Kelly Miller MS
WATKINS,JAMES	Custodian	F	$54,246	Houston ES
WAYMER,KELVIN E	Custodian	F	$54,246	Eaton ES
WHITE,GLENN T	Custodian	F	$54,246	Murch ES
Williams,Cedric	Custodian	F	$54,246	Eastern SHS
WILLIAMS,KEVIN	Custodian	F	$54,246	McKinley Technology SHS
Wooten,Clendon	Custodian	F	$54,246	Oyster - Adams Billingual S
Young,Dale F	Custodian	F	$54,246	BARD DC
Zamora,Ramon E.	Custodian	F	$54,246	Hearst ES
LANDBERG,STEPHEN ERIC	Teacher, Language Acquisition	F	$54,067	Phelps SHS
Peltason,Joanna	Teacher, Career Education	F	$53,695	Coolidge SHS
Saffar,May	Teacher, Language Acquisition	F	$53,695	Kelly Miller MS
Keith,Rhonda Ann	Custodial Foreman	F	$53,456	Duke Ellington School of Arts
Lyles,Raymond	Custodial Foreman	F	$53,456	Shepherd ES
veney,Carroll	Custodial Foreman	F	$53,456	Hendley ES
Cobb,Gerard	Assistant, Athletics	F	$53,380	OFFICE OF SECONDARY SCHOOLS
Magruder,Michael	Assistant, Warehouse Logistics	F	$53,380	Office of the Chief Operating
Clemmons,Dionne E.	Attendance Counselor	F	$53,375	Wilson SHS
Henry-Blanchard,Angela T.	Attendance Counselor	F	$53,375	Barnard ES
James,Paulette	Attendance Counselor	F	$53,375	Wilson SHS
Long III,Leonard	Attendance Counselor	F	$53,375	Wilson SHS
PRESCOTT,PAMELA L	Attendance Counselor	F	$53,375	McKinley MS
TATE,VINCENT J	Attendance Counselor	F	$53,375	Coolidge SHS
Vinson,Johnathan Marcelous	Attendance Counselor	F	$53,375	Eastern SHS
Eggleston,Kimberly	Custodial Foreman	F	$53,290	Stoddert ES
Harris,Malcolm R	Custodial Foreman	F	$53,290	Luke C. Moore Academy SHS
James,Franklin	Custodial Foreman	F	$53,290	Brookland MS
Smith,Darrell R.	Custodial Foreman	F	$53,290	Lafayette ES

Q2 Attachment_DCPS FY20 Schedule A

*data as of 1.31.2021

Name	Title	Vac Stat	Salary	Department Name
Olatunji,Njeri K.	Teacher, General Elementary	F	$53,256	Beers ES
Berger,Stefanie	Assistant , Strategy & Logisti	F	$53,016	Murch ES
Blanchard,Elizabeth M.	Aide, Administrative	F	$53,016	Cardozo SHS
Campbell,Rico D	Coordinator, ISS	F	$53,016	Miner ES
Casso,Maritza Romero	Aide, Administrative	F	$53,016	Roosevelt STAY
Coleman,Jocelyn J.	Assistant , Strategy & Logisti	F	$53,016	Anacostia SHS
Cruz-Montoya,Virginia E.	Aide, Administrative	F	$53,016	Reed Marie LC
Dent,Brenda	Aide, Administrative	F	$53,016	Bunker Hill
Duvall,Ryan	Coordinator, ISS	F	$53,016	Columbia Heights EC
Edelin,Renee	Assistant , Strategy & Logisti	F	$53,016	Roosevelt STAY
Ford-Holden,Mary	Assistant , Strategy & Logisti	F	$53,016	Anacostia SHS
Gill,Tiffany	Coordinator, ISS	F	$53,016	Anacostia SHS
Hulum,Jamal	Coordinator, ISS	F	$53,016	Langley EC
Jackson,Brenda	Assistant , Strategy & Logisti	F	$53,016	Thomas ES
Jones,Douglas J.	Assistant , Strategy & Logisti	F	$53,016	Brightwood ES
Jordan,Curtis M.	Coordinator, ISS	F	$53,016	Leckie ES
Louis,Roledine	Aide, Administrative	F	$53,016	McKinley Technology SHS
Martin,Mark Efton	Coordinator, ISS	F	$53,016	Wilson SHS
Robinson,Sheranada	Aide, Administrative	F	$53,016	Hart MS
Walcott,Osiris	Coordinator, ISS	F	$53,016	Brookland MS
White-Dayne,Kisha L	Aide, Administrative	F	$53,016	Moten ES
Wilks,Dynasty	Aide, Administrative	F	$53,016	King, ML ES
WRIGHT,ANGELA	Aide, Administrative	F	$53,016	Patterson ES
Duprey,Vilmarie	SECRETARY,TYPING	F	$53,000	Office of Teaching and Learnin
Devine,Aimee M	Teacher, General Secondary	F	$52,777	Wilson SHS
CRIVELLI-DIAMOND,PAULA C	Social Worker	F	$52,698	Columbia Heights EC
Graves,Merlyne Juanita	Coach, Instructional	F	$52,698	Garfield ES
Martinez,Maria Pilar	Psychologist (WTU)	F	$52,698	Oyster - Adams Billingual S
Tharpe,Jerald	Teacher, General Secondary	F	$52,698	Moten ES
Turpin,Carl K.	HEARING OFFICER (EG)	F	$52,333	Office of Talent and Culture
Glenn-Chase,Amity Coykendall	Teacher, Early Childhood	F	$52,100	Amidon ES
Bailey,Anita M	Administrative Assistant	F	$52,043	Garrison ES
Bellino,Joseph	Coordinator, Computer Lab (EG)	F	$52,043	Wilson SHS
Curley,Darnell	Coordinator, Computer Lab (EG)	F	$52,043	Ballou Stay
Doctor,Alice R.	Administrative Assistant	F	$52,043	Columbia Heights EC
Hawkins,Ronald	Coordinator, Computer Lab (EG)	F	$52,043	Brookland MS
Molina,Victor	Coordinator, Parent / Tech	F	$52,043	Columbia Heights EC
Morataya,Diana I	Administrative Assistant	F	$52,043	Wilson SHS
VINCENT,CHERYL E	RECEPTIONIST,EG TRANSFORM	F	$52,043	Office of the Chief of Staff
Wallace,Robert	Coordinator, Computer Lab (EG)	F	$52,043	Dunbar SHS
Arce,Rebecca	Attendance Counselor	F	$51,944	Roosevelt SHS
Clark,Cheris	Attendance Counselor	F	$51,944	Ballou SHS
Jordan,Damita R.	Attendance Counselor	F	$51,944	Johnson JHS
Reynoso,Adriana	Attendance Counselor	F	$51,944	Tubman ES
Twitty,Bria R	Attendance Counselor	F	$51,944	Nalle ES
Abebe,Yacob	Aide, Computer Lab	F	$51,723	Barnard ES
Brown,Una M.	Aide, Computer Lab	F	$51,723	Stanton ES
Clark,Darren	Aide, Computer Lab	F	$51,723	West ES
Jasper,Charmonique Niche	Aide, Computer Lab	F	$51,723	Columbia Heights EC
Lewis,Maria	Aide, Computer Lab	F	$51,723	Harris C.W. ES
Lyons,Raymond	Aide, Computer Lab	F	$51,723	Raymond ES
WILCOTS,KENNETH A	Aide, Computer Lab	F	$51,723	Luke C. Moore Academy SHS
Ardon-Jones,Vanessa	Aide, Administrative	F	$51,602	Stevens ELC
Bowman,Virginia	Aide, Administrative	F	$51,602	Ballou Stay
Carraway,Terrie	Aide, Administrative	F	$51,602	Watkins ES

Q2 Attachment_DCPS FY20 Schedule A

*data as of 1.31.2021

Name	Title	Vac Stat	Salary	Department Name
Davis-Young,Bridgit	Aide, Administrative	F	$51,602	Leckie ES
De Jesus Santiago,Lizanne	Aide, Administrative	F	$51,602	LaSalle ES
Escobar,Yasmin	Assistant , Strategy & Logisti	F	$51,602	Bancroft ES
Franklin,Tawana Y.	Aide, Administrative	F	$51,602	Janney ES
Giron,Brenda	Assistant , Strategy & Logisti	F	$51,602	Brightwood ES
Graham,Miya	Aide, Administrative	F	$51,602	Langley EC
Hawkins,Tonya	Aide, Administrative	F	$51,602	BARD DC
Jordan,Ashli	Aide, Administrative	F	$51,602	Savoy ES
Mathews,Ritchie	Assistant , Strategy & Logisti	F	$51,602	Bancroft ES
Palin,Sheila	Assistant , Strategy & Logisti	F	$51,602	Roosevelt SHS
Smith,Jesse	Coordinator, ISS	F	$51,602	Cardozo SHS
Strother,Edith	Aide, Administrative	F	$51,602	McKinley Technology SHS
White,La'Keysha	Coordinator, ISS	F	$51,602	Thomas ES
WILSON,TRENIA	Aide, Administrative	F	$51,602	Noyes ES
Campbell,Joseph	Coordinator, ISS	F	$51,601	Patterson ES
Gadson,Richard	Driver, Early Stages	F	$51,427	OFFICE OF ELEMENTARY SCHOOLS
Jones,Mario D	Custodial Foreman	F	$51,272	Hyde ES
Mitchell II,Michael L.	Custodial Foreman	F	$51,272	Garfield ES
TOUCHSTONE,JOHN	Custodial Foreman	F	$51,272	River Terrace ES
Ashe,Taneka	Psychologist (CSO)	F	$51,030	Drew ES
Burton,Diana W.	Administrative Assistant	F	$50,747	Beers ES
Martinez-Lindo,Erika	Coordinator, Parent / Tech	F	$50,747	Powell ES
Alexander,Marvin	Social Worker	F	$50,596	Cleveland ES
Bannister,Robert	Teacher, Music	F	$50,596	Burroughs ES
Gomez-Starnes,Floyd	Teacher, General Elementary, P	F	$50,596	Amidon ES
Jordana-Taylor,Violette	Specialist, Library/Media	F	$50,596	Stevens ELC
Matthews Meth,Jessica	Teacher, General Elementary	F	$50,596	Lafayette ES
Luckey,DeYanah	Attendance Counselor	F	$50,513	Anacostia SHS
Pearson,Tiara	Attendance Counselor	F	$50,513	Wilson SHS
Dicks,Ray Allen	Aide, Administrative	F	$50,465	Incarcerated Youth Program
Heard,Kyera	Aide, Computer Lab	F	$50,457	Kimball ES
ZEEDYK,SASHA	Teacher, General Elementary	F	$50,344	Janney ES
Fortune,Francisco	Custodial Foreman	F	$50,294	Burroughs ES
Henderson,Kelvin M	Custodial Foreman	F	$50,294	Excel Academy
Lacey,Terrence D.	Custodial Foreman	F	$50,294	Simon ES
Lee,Tameika N.	Custodial Foreman	F	$50,294	Smothers ES
Luckey,Keysha	Custodial Foreman	F	$50,294	Eliot JHS
Oliver,Jeffrey	Custodial Foreman	F	$50,294	Nalle ES
Carballo,Julio C.	Custodian	F	$50,211	Roosevelt STAY
Coleman,Ian F	Custodian	F	$50,211	McKinley Technology SHS
Dorsey,Dwain	Custodian	F	$50,211	Johnson JHS
Ford,Raycheo	Custodian	F	$50,211	Capitol Hill Montessori@Logan
Gillespie,Anthony	Custodian	F	$50,211	Eliot JHS
Green,Reginald	Custodian	F	$50,211	Hendley ES
Hernandez-Romero,Luis	Custodian	F	$50,211	Barnard ES
Howell,Jaime E.	Custodian	F	$50,211	Lafayette ES
Johnson,Tyrone	Custodian	F	$50,211	Noyes ES
Jones,Alfonso	Custodian	F	$50,211	School w/out Walls SHS
Kingsbury,Jermaine	Custodian	F	$50,211	Reed Marie LC
Koon,David L.	Custodian	F	$50,211	School Within School @ Goding
Lindsay,Richard	Custodian	F	$50,211	Janney ES
Perla Rubio,Edwin Y	Custodian	F	$50,211	McKinley Technology SHS
ROBINSON,DALE M	Custodian	F	$50,211	Turner ES
SANDERS,DAVID	Custodian	F	$50,211	Roosevelt SHS
SMITH,ANTHONY M	Custodian	F	$50,211	Savoy ES

Q2 Attachment_DCPS FY20 Schedule A				
*data as of 1.31.2021				
Name	Title	Vac Stat	Salary	Department Name
Thomas,Terry	Custodian	F	$50,211	Kramer MS
TINKER,MARQUETTE L	CUSTODIAN	F	$50,211	OFFICE OF ELEMENTARY SCHOOLS
Vaughn,Darrell	Custodian	F	$50,211	Cardozo SHS
Weaver,Anthony	Custodian	F	$50,211	Coolidge SHS
WRIGHT,MICHAEL	Custodian	F	$50,211	Plummer ES
Baskerville,Kimberly	Aide, Administrative	F	$50,188	McKinley Technology SHS
Bell,Vincent	Coordinator, ISS	F	$50,188	Langdon ES
Blackstone-Majette,Stephanie	Aide, Administrative	F	$50,188	Hart MS
Bonilla,Jeffrey	Assistant , Strategy & Logisti	F	$50,188	Bancroft ES
Crumlin,Anika	Assistant , Strategy & Logisti	F	$50,188	Roosevelt STAY
Edwards,Ashley C	Assistant , Strategy & Logisti	F	$50,188	Van Ness ES
Francis,Theresa	Aide, Administrative	F	$50,188	Aiton ES
Kent-Robinson,Danyelle	Assistant , Strategy & Logisti	F	$50,188	Hyde ES
Lopez,Estrella	Aide, Administrative	F	$50,188	Cardozo SHS
Manning,Carolyn	Coordinator, ISS	F	$50,188	Smothers ES
Marquez,Heidy	Aide, Administrative	F	$50,188	Powell ES
Pinder,Sheldon	Coordinator, ISS	F	$50,188	MacFarland MS
Savoy,Rodney	Assistant , Strategy & Logisti	F	$50,188	Roosevelt SHS
SEDGWICK,TARKITTA J	Coordinator, ISS	F	$50,188	Dunbar SHS
WILLIAMS,BRENDA M	Aide, Administrative	F	$50,188	Savoy ES
Spivey,Emanuel	Custodial Foreman	F	$49,483	Garrison ES
Bennett,Theresa E.	Administrative Assistant	F	$49,452	Whittier ES
Hover,Kenneth J.	Administrative Assistant	F	$49,452	Lafayette ES
Lemus,Dora	Administrative Assistant	F	$49,452	Columbia Heights EC
Marshall,Lorena A	Administrative Assistant	F	$49,452	Wilson SHS
Thornton,Mia Elsie	Administrative Assistant	F	$49,452	Powell ES
Clark,Derrick	Aide, Computer Lab	F	$49,192	River Terrace ES
Logan,Sherry	Specialist, Library/Media	F	$49,107	Amidon ES
Miskell,Rebecca	Teacher, General Elementary	F	$49,107	Office of Teaching and Learnin
Short,Danielle	Psychologist (WTU)	F	$49,107	Stoddert ES
Livingston,Donovan	Attendance Counselor	F	$49,082	Dunbar SHS
Mercedes,Genesis	Attendance Counselor	F	$49,082	Roosevelt SHS
Smith,La'Nora	Attendance Counselor	F	$49,082	Dunbar SHS
Sobers,Jossette	Attendance Counselor	F	$49,082	Excel Academy
Amaya,Emma	Aide, Administrative	F	$48,772	Cooke H.D. ES
Cebrzynski,Patricia	Aide, Administrative	F	$48,772	Wilson SHS
Curry,DeWayne	Coordinator, ISS	F	$48,772	Roosevelt STAY
Gallegos,Jeannine	Assistant , Strategy & Logisti	F	$48,772	West ES
Hansborough,Jacqueline	Aide, Administrative	F	$48,772	McKinley Technology SHS
Paris-Reyes,Melanie	Assistant , Strategy & Logisti	F	$48,772	Cardozo SHS
Agramonte,Vladimir	Custodial Foreman	F	$48,173	Brightwood ES
Speight,Edwin J.	Custodial Foreman	F	$48,173	Whittier ES
Stitt,Antwon Harvey	Custodial Foreman	F	$48,173	Roosevelt STAY
Wilson,Dominique	Custodial Foreman	F	$48,173	Browne JHS
Alvarado,Asuncion B	RECEPTIONIST,EG TRANSFORM	F	$48,159	Office of Teaching and Learnin
Haston,Thomas W	Assistant, Warehouse Logistics	F	$48,159	Office of the Chief Operating
Oviedo,Susana	Administrative Assistant	F	$48,159	Oyster - Adams Billingual S
O'neal,Kenneth	Aide, Computer Lab	F	$47,924	Langdon ES
Best,Janice	Registrar	F	$47,819	Dunbar SHS
Fuller,Shantelle L	Registrar	F	$47,819	Ron Brown College Prep HS
Garvin,Patricia	Registrar	F	$47,819	Coolidge SHS
Scales,Angela	Registrar	F	$47,819	Stanton ES
BAILEY,PATRICK H	Teacher, PE	F	$47,765	Cleveland ES
Hare,Abigail Foley	Teacher, General Elementary, P	F	$47,765	Amidon ES
Otto,Nicole M.	Social Worker, PT	F	$47,765	Ludlow-Taylor ES

Q2 Attachment_DCPS FY20 Schedule A

*data as of 1.31.2021

Name	Title	Vac Stat	Salary	Department Name
Rose,Erica Frances	Coach, Instructional	F	$47,765	Mann ES
Schultz Zabst,Nora Kathleen	Teacher, General Secondary	F	$47,765	Hyde ES
Thorne,Kamilah	Coach, Instructional	F	$47,765	Houston ES
abrego,genesis	Attendance Counselor	F	$47,652	IDA B WELLS MS
Haynes,Chanise	Attendance Counselor	F	$47,652	Luke C. Moore Academy SHS
Parker,Timmia	Attendance Counselor	F	$47,652	King, ML ES
Allen,Charles B.	Custodian (RW-3)	F	$47,403	Maury ES
Alleyne,Renrick	Custodian (RW-3)	F	$47,403	Barnard ES
Anderson,Keon	Custodian (RW-3)	F	$47,403	Moten ES
Batts Jr.,Charles	Custodian	F	$47,403	Woodson H.D. SHS
Benson,Dorrfus	Custodian (RW-3)	F	$47,403	Luke C. Moore Academy SHS
Bueno,Elmy	Custodian (RW-3)	F	$47,403	Columbia Heights EC
Byas,Jeffery E E	Custodian (RW-3)	F	$47,403	Reed Marie LC
Chase,Gerald	Custodian (RW-3)	F	$47,403	King, ML ES
Coleman,Charles	Custodian (RW-3)	F	$47,403	Woodson H.D. SHS
Coppedge,Edward	Custodian (RW-3)	F	$47,403	Patterson ES
Dotson,Annette	Custodian	F	$47,403	Wilson SHS
Dreher,Michael L.	Custodian (RW-3)	F	$47,403	Johnson JHS
ESPY,OMAR	Custodian (RW-3)	F	$47,403	Stuart Hobson MS
Garcia,Gabriel	Custodian	F	$47,403	Bancroft ES
Gardner,Tyrone	Custodian	F	$47,403	Deal JHS
Gayden,Darryl	Custodian	F	$47,403	Columbia Heights EC
Hart,Russell	Custodian (RW-3)	F	$47,403	Hearst ES
James,Steve	Custodian (RW-3)	F	$47,403	Deal JHS
JOHNSON,KATHY M	Custodian (RW-3)	F	$47,403	Maury ES
Jones,Shirley Ann	Custodian (RW-3)	F	$47,403	Hart MS
Magana,Luis H	Custodian (RW-3)	F	$47,403	Tubman ES
Mathews,Bobby	Custodian	F	$47,403	School w/out Walls SHS
MOORE,Keith	Custodian (RW-3)	F	$47,403	Miner ES
Moore,Montario	Custodian (RW-3)	F	$47,403	Eastern SHS
POOL,ELIGIO	Custodian (RW-3)	F	$47,403	Columbia Heights EC
Ready,Lystra	Custodian (RW-3)	F	$47,403	Columbia Heights EC
SHERMAN,ANTHONY LAMONT	Custodian	F	$47,403	Stanton ES
Skeete,Reginald	Custodian (RW-3)	F	$47,403	Columbia Heights EC
Smith,Everett	Custodian (RW-3)	F	$47,403	Wilson SHS
SNOWDEN,GERALD E	Custodian (RW-3)	F	$47,403	River Terrace ES
Stephens,Gerald	Custodian (RW-3)	F	$47,403	Langdon ES
STEWART,SHARON E	Custodian (RW-3)	F	$47,403	Hart MS
THOMPSON,LORENZO	Custodian (RW-3)	F	$47,403	MacFarland MS
YOUNG,ANTHONY T	Custodian (RW-3)	F	$47,403	Ballou SHS
Privott-Henson,Cynthia	Coordinator, Special Ed	F	$47,391	Smothers ES
Probst,Kristina	Coordinator, Special Ed	F	$47,391	Cooke H.D. ES
Burks,Dominik N	Coordinator, ISS	F	$47,359	Wilson SHS
dixon,sheritha	Coordinator, ISS	F	$47,359	Burrville ES
Santos,Dilys	Assistant , Strategy & Logisti	F	$47,359	Cardozo SHS
Wiggins,Deborah	Assistant , Strategy & Logisti	F	$47,359	Anacostia SHS
Belis,Lorenza	RECEPTIONIST	F	$47,257	Office of the Chief of Staff
WAITER,REGINA F	SECRETARY	F	$47,257	Office of the Chief Operating
Algarra,Edwin	Custodian	F	$46,966	Seaton ES
Arevalo,Apolonia A	Custodian	F	$46,966	McKinley MS
Bargender,Ray	Custodian	F	$46,966	Murch ES
Bright,Christopher	Custodian	F	$46,966	Dunbar SHS
Calloway,Emmanuel	Custodian	F	$46,966	Ballou Stay
Calloway,Michael	Custodian	F	$46,966	Nalle ES
Carter,Laurence	Custodian	F	$46,966	Sousa MS

Q2 Attachment_DCPS FY20 Schedule A

*data as of 1.31.2021

Name	Title	Vac Stat	Salary	Department Name
Carter,Thomas H	Custodian	F	$46,966	Smothers ES
clark,jermaine	Custodian	F	$46,966	Dunbar SHS
Cobb,Wayne	Custodian	F	$46,966	Eliot JHS
Hart,Brandon	Custodian	F	$46,966	Moten ES
Hill,Lovell D	Custodian	F	$46,966	Francis Stevens EC
Hunter,James Edward	Custodian	F	$46,966	Barnard ES
Jackson,Reginald	Custodian	F	$46,966	Phelps SHS
Johnson,Jeremiah	Custodian	F	$46,966	Hardy MS
Ledesma,Alfonso	Custodian	F	$46,966	Webb - Wheatley ES
Lyons,Cetric	Custodian	F	$46,966	Nalle ES
McCalvin Jr.,Johnnie F	Custodian	F	$46,966	Banneker SHS
Mcleod,Arvell	Custodian	F	$46,966	Randle Highlands ES
Oyewamide,Olugbenga	Custodian	F	$46,966	Browne JHS
QUEEN,ELLERY	Custodian	F	$46,966	Coolidge SHS
Robinson,Eric	Custodian	F	$46,966	Amidon ES
Savoy,Antonio	Custodian	F	$46,966	Drew ES
Smith,Christopher	Custodian	F	$46,966	Excel Academy
TINNER,JAMES W	Custodian	F	$46,966	Thomson ES
Williams,Leon	Custodian	F	$46,966	Tubman ES
WRIGHT,JERDON	Custodian	F	$46,966	Cardozo SHS
Alderson,Eric	Assistant, Warehouse Logistics	F	$46,864	Office of the Chief Operating
Babb,Jeremy	Coordinator, Computer Lab (EG)	F	$46,864	Kramer MS
Hunter,Angelis	Coordinator, Computer Lab (EG)	F	$46,864	Savoy ES
JOHNSON,MARY E	STAFF ASSISTANT	F	$46,864	Office of the Chief Operating
Lamb,Andrea	Coordinator, Computer Lab (EG)	F	$46,864	Nalle ES
Nowlin,Radiance Dierre	Coordinator, Computer Lab (EG)	F	$46,864	Turner ES
Thomas,Vincent	Coordinator, Computer Lab (EG)	F	$46,864	Noyes ES
THOMPSON BROWN,LATREECE	Coordinator, Parent / Tech	F	$46,864	Ballou Stay
THOMPSON,TERRI	Coordinator, Computer Lab (EG)	F	$46,864	Stoddert ES
TROXLER,MICHAEL J	Coordinator, Computer Lab (EG)	F	$46,864	Browne JHS
Alkebular,Faye Loretta	Registrar	F	$46,674	Ballou SHS
Amegah,Adjoa	Behavior Technician	F	$46,674	Office of Teaching and Learnin
Anderson,Kevin D	Behavior Technician	F	$46,674	McKinley MS
Brooks,Kelley F.	Behavior Technician	F	$46,674	LaSalle ES
Brown,Teknika	Behavior Technician	F	$46,674	Woodson H.D. SHS
Butler,Davette L.	Registrar	F	$46,674	Hardy MS
Byrams,Jonnell	Behavior Technician	F	$46,674	Turner ES
Cheek,Richard	Behavior Technician	F	$46,674	Eastern SHS
Clark,Jabari A.	Behavior Technician	F	$46,674	Turner ES
COLEMAN,ALEXIS M	Behavior Technician	F	$46,674	Coolidge SHS
Cook,Antoine	Behavior Technician	F	$46,674	Cardozo SHS
Cooper,Latisha Terrel	Behavior Technician	F	$46,674	Eliot JHS
Cottom,Clifton A.	Behavior Technician	F	$46,674	Sousa MS
Cruz,Maria O.	Registrar	F	$46,674	Truesdell ES
Davis,Robert N	Behavior Technician	F	$46,674	Payne ES
Encarnacion-Mojica,Rogers	Registrar	F	$46,674	IDA B WELLS MS
Fields,Robyn A.	Behavior Technician	F	$46,674	Takoma ES
Gamble,Bertha E.	Registrar	F	$46,674	Walker-Jones ES
Ginyard,Debra L.	Registrar	F	$46,674	Luke C. Moore Academy SHS
Hairston,Dayon	Behavior Technician	F	$46,674	Brent ES
HUGHES,SHERMAN L	Behavior Technician	F	$46,674	King, ML ES
Iweanoge,Judith Chinwe	Behavior Technician	F	$46,674	Coolidge SHS
James,Utelca N.	PROGRAM ASSISTANT (DS)	F	$46,674	Office of the Chief Operating
Jenkins,MIchelle	Behavior Technician	F	$46,674	Bruce-Monroe ES
Jules,Jude	Behavior Technician	F	$46,674	Turner ES

Q2 Attachment_DCPS FY20 Schedule A

*data as of 1.31.2021

Name	Title	Vac Stat	Salary	Department Name
Lopes,Lertia R	Behavior Technician	F	$46,674	Whittier ES
Lowery,Sandra J.	Behavior Technician	F	$46,674	Roosevelt SHS
McClain,Ida E.	Registrar	F	$46,674	Phelps SHS
Mcelhaney,Kenneth L	Behavior Technician	F	$46,674	Browne JHS
Moore,Sharon L	Behavior Technician	F	$46,674	Ballou SHS
Muse,Talana B	Behavior Technician	F	$46,674	Payne ES
Nelson,Darren Lee	Behavior Technician	F	$46,674	Cooke H.D. ES
Nelson,Ronald A	Behavior Technician	F	$46,674	Eastern SHS
Parham,Keith	Behavior Technician	F	$46,674	Malcolm X ES
Parker,Isaac L.	Behavior Technician	F	$46,674	Eastern SHS
Peevy,Toni D	Registrar	F	$46,674	Woodson H.D. SHS
Putney,Adrienne Camille	Behavior Technician	F	$46,674	Webb - Wheatley ES
ROACHE,TERRISETA	Behavior Technician	F	$46,674	Woodson H.D. SHS
ROY,SHEILA	Registrar	F	$46,674	Watkins ES
SCOTT,LILLIAN H	Behavior Technician	F	$46,674	Ballou SHS
SMITH,MARIAMA A N	Behavior Technician	F	$46,674	Cardozo SHS
Starks,Antwanette	Registrar	F	$46,674	Eastern SHS
TAYLOR,TONYA M	Behavior Technician	F	$46,674	Wilson J.O. ES
Wade,Scherrice	Behavior Technician	F	$46,674	Brookland MS
West,Julius	Behavior Technician	F	$46,674	Ballou SHS
WHITE,SALLY L	Behavior Technician	F	$46,674	Wilson J.O. ES
YOUNG-SHORTER,ARSTENA	Behavior Technician	F	$46,674	Kramer MS
Haythe,Preston	Aide, Computer Lab	F	$46,659	Dorothy Height ES
Booker,Ellis	Coordinator, ISS	F	$45,944	Luke C. Moore Academy SHS
WARE,DANNY T	Administrative Officer	F	$45,880	School w/out Walls SHS
Leopold,Monique	Psychologist (WTU)	F	$45,767	Hyde ES
Childs,Bilaal	Coordinator, Computer Lab (EG)	F	$45,568	Eastern SHS
Ludd,Ameer	Coordinator, Computer Lab (EG)	F	$45,568	Ballou SHS
Monkou,Candice	Coordinator, Computer Lab (EG)	F	$45,568	MacFarland MS
Williams,Torii	Coordinator, Computer Lab (EG)	F	$45,568	Moten ES
Akinbuwa,Christopher A.M.	Behavior Technician	F	$45,532	Reed Marie LC
Banks,Angela	Registrar	F	$45,532	Burroughs ES
Curtis,David	Behavior Technician	F	$45,532	Deal JHS
Easley III,James Edward	Behavior Technician	F	$45,532	Ballou SHS
Edmonds,Charmaine A	Behavior Technician	F	$45,532	Johnson JHS
Gavin,Marcel T	Behavior Technician	F	$45,532	Dunbar SHS
Harden,Lakeisha M.	Behavior Technician	F	$45,532	Eliot JHS
Hardy,Clifton	Behavior Technician	F	$45,532	Langley EC
Harley,Lisa	Behavior Technician	F	$45,532	River Terrace ES
Jennings,Kristin	Behavior Technician	F	$45,532	Hendley ES
McCarson,Stacy	Registrar	F	$45,532	Moten ES
McCoy,Karen	Behavior Technician	F	$45,532	Johnson JHS
Sumner,Michael S.	Behavior Technician	F	$45,532	IDA B WELLS MS
taylor,clifton	Behavior Technician	F	$45,532	Eliot JHS
Thompson II,Wilbur E	Behavior Technician	F	$45,532	McKinley MS
Warren,Adrian R	Behavior Technician	F	$45,532	Roosevelt SHS
Robinson,Bedriya	Aide, Administrative	F	$45,479	Wilson SHS
Dunston-Wharton,Daphne	Teacher, Art	F	$45,453	Kimball ES
Ligon IV,George	Coach, Instructional	F	$45,453	Garfield ES
Humes,Ashley	Aide, Computer Lab	F	$45,390	Raymond ES
Jones,Ashley	Aide, Computer Lab	F	$45,390	Boone ES
	Attendance Counselor	V	$44,791	Duke Ellington School of Arts
Delaine,Leslie J.	Teacher, Music	F	$44,647	Hardy MS
Kharazian,Christine	Teacher, Music	F	$44,647	West ES
Blake,Sarah A.	Afterschool, Coordinator (CSO)	F	$44,620	Brightwood ES

Q2 Attachment_DCPS FY20 Schedule A

*data as of 1.31.2021

Name	Title	Vac Stat	Salary	Department Name
Dailey,Brandon	Custodial Foreman	F	$44,574	BARD DC
Jones,Akeela	Aide, Administrative	F	$44,531	McKinley Technology SHS
Kelly,Kennedy	Aide, Administrative	F	$44,531	Ballou Stay
	Aide, Administrative	V	$44,531	Plummer ES
Cowan,Shakeia	Social Worker	F	$44,435	Brookland MS
Valentin,Nelson	Teacher, Foreign Language	F	$44,435	Browne JHS
Wilson,Keanya Marie Carr	Social Worker	F	$44,435	Burrville ES
Arnold,Ronnie	Behavior Technician	F	$44,388	McKinley MS
Arrington,Darius	Behavior Technician	F	$44,388	Kelly Miller MS
Baskin,Angela	Behavior Technician	F	$44,388	Roosevelt STAY
Battle,Mensah	Behavior Technician	F	$44,388	Coolidge SHS
Ben,David	Behavior Technician	F	$44,388	King, ML ES
Bonilla,Tomasa	Registrar	F	$44,388	Dorothy Height ES
Boyd,Andrae L	Behavior Technician	F	$44,388	Burroughs ES
Brashears,Shauntia	Registrar	F	$44,388	Browne JHS
Coleman,Ana-Aelice	Behavior Technician	F	$44,388	Office of Teaching and Learnin
Curry,Robert William	Registrar	F	$44,388	Key ES
Fowler,Tiffany	Behavior Technician	F	$44,388	Hendley ES
Garner,Tanae	Behavior Technician	F	$44,388	Amidon ES
Gassaway,Arletta	Behavior Technician	F	$44,388	Browne JHS
Guerra,Carlos	Behavior Technician	F	$44,388	Roosevelt SHS
Hardge,Noretia	Registrar	F	$44,388	Francis Stevens EC
Harris,Aaron	Behavior Technician	F	$44,388	Van Ness ES
Hudson,Mary E.	Behavior Technician	F	$44,388	LaSalle ES
Johnson,Donnetta	Registrar	F	$44,388	Excel Academy
Kinard,James A	Behavior Technician	F	$44,388	Woodson H.D. SHS
Lundy,John	Behavior Technician	F	$44,388	Houston ES
Pallaroso,Christopher	Registrar	F	$44,388	Ballou SHS
Ramirez,Nydia	Registrar	F	$44,388	MacFarland MS
Sammy,Je Rome	Behavior Technician	F	$44,388	Coolidge SHS
Sims,Jr,Michael A	Behavior Technician	F	$44,388	LaSalle ES
Smith,Tanesha	Behavior Technician	F	$44,388	Simon ES
Staton,Lavita	Registrar	F	$44,388	Simon ES
Tuck,Gertrude M	Registrar	F	$44,388	Hendley ES
Turner,Darryl	Behavior Technician	F	$44,388	River Terrace ES
Vance,Drevon	Behavior Technician	F	$44,388	Malcolm X ES
Baker,Martinez	Custodian	F	$44,283	Roosevelt STAY
Blair,Dakota	Custodian	F	$44,283	MacFarland MS
Butler,Derrell	Custodian	F	$44,283	Raymond ES
Epps,Calep	Custodian	F	$44,283	Luke C. Moore Academy SHS
Ferguson,Karen D.	Custodian	F	$44,283	Ballou SHS
gaston,pamela	Custodian	F	$44,283	Van Ness ES
Hamilton,Donell	Custodian	F	$44,283	Dunbar SHS
Kearse,DeAngelo	Custodian	F	$44,283	Hardy MS
Kelly,Kelvin	Custodian	F	$44,283	Tyler ES
McIntyre,Stephen	Custodian	F	$44,283	Garrison ES
Mendoza,Israel C.	Custodian	F	$44,283	River Terrace ES
Orr,Avery J.	Custodian	F	$44,283	Tyler ES
Powell,Leonard Joseph	Custodian	F	$44,283	Thomas ES
Reconco,Jose	Custodian	F	$44,283	Malcolm X ES
TAYLOR,TYRONE A	Custodian	F	$44,283	Langdon ES
Williams,Maurice	Custodian	F	$44,283	Mann ES
WILSON,EDWARD	Custodian	F	$44,283	Thomas ES
Gilbert,Nathan L.	Coordinator, Computer Lab (EG)	F	$44,275	Drew ES
Roberts,Gregory	Psychologist (WTU)	F	$44,103	Eliot JHS

Q2 Attachment_DCPS FY20 Schedule A

*data as of 1.31.2021

Name	Title	Vac Stat	Salary	Department Name
Mitchell,Brittiany	Coordinator, BCBA	F	$44,081	Wilson SHS
Henderson,Frenchelle M.	Clerk, Data Entry Clerk	F	$43,956	Kelly Miller MS
ISAAC,KAREN M	Clerk, Data Entry Clerk	F	$43,956	Woodson H.D. SHS
RYALS,RASHANEL A	Clerk, Data Entry Clerk	F	$43,956	Luke C. Moore Academy SHS
WILLIAMS,MAEVERN	Clerk, Data Entry Clerk	F	$43,956	Stanton ES
Acero Rocha,Flor De Maria	Custodian (RW-3)	F	$43,909	Brightwood ES
Andrews,Clarence	Custodian (RW-3)	F	$43,909	Duke Ellington School of Arts
Bluford,Jeffrey	Custodian (RW-3)	F	$43,909	School Within School @ Goding
Brown,Kisha	Custodian (RW-3)	F	$43,909	Bunker Hill
Burl,Terrance	Custodian (RW-3)	F	$43,909	Kimball ES
Castellano,Rafael	Custodian (RW-3)	F	$43,909	Dorothy Height ES
Davis Sr.,Don D	Custodian	F	$43,909	Hart MS
Dewalt,Daryl	Custodian (RW-3)	F	$43,909	Hendley ES
Diggs,Kenneth	Custodian (RW-3)	F	$43,909	Ballou SHS
Dixon,D'Andre	Custodian (RW-3)	F	$43,909	LaSalle ES
Garner,Joseph	Custodian (RW-3)	F	$43,909	Kramer MS
Geronimo-Green,Jesus	Custodian (RW-3)	F	$43,909	Columbia Heights EC
Gonzalez,Rafael	Custodian (RW-3)	F	$43,909	Brightwood ES
Gray,Lola	Custodian (RW-3)	F	$43,909	Lafayette ES
Hernandez Guardado,Yasmin E.	Custodian (RW-3)	F	$43,909	OFFICE OF ELEMENTARY SCHOOLS
hill,delton	Custodian	F	$43,909	Peabody ES
Mewborn,Daryl	Custodian (RW-3)	F	$43,909	Powell ES
Ramos,Jose	Custodian (RW-3)	F	$43,909	Columbia Heights EC
Seabrooks,Michael	Custodian (RW-3)	F	$43,909	Turner ES
Thomas,Marque	Custodian (RW-3)	F	$43,909	Turner ES
Walker,John	Custodian (RW-3)	F	$43,909	Takoma ES
Waller,Darrylle	Custodian (RW-3)	F	$43,909	Raymond ES
Washington,Tatianna	Custodian	F	$43,909	MacFarland MS
Whitley,Stalin	Custodian	F	$43,909	Burrville ES
Wilson,Levander	Custodian (RW-3)	F	$43,909	Woodson H.D. SHS
GREENE,CARMELLA M	Behavior Technician	F	$43,338	Hart MS
Bentley,Chaunetta	Behavior Technician	F	$43,242	Brookland MS
Crawford,Donald	Behavior Technician	F	$43,242	Ron Brown College Prep HS
Drew,Erie	Behavior Technician	F	$43,242	Hendley ES
Gilmore Jr.,Howard	Behavior Technician	F	$43,242	IDA B WELLS MS
Harden,Christopher	Behavior Technician	F	$43,242	Roosevelt SHS
Hughes,Ahmad	Behavior Technician	F	$43,242	Dunbar SHS
Paige,Darnetta	Registrar	F	$43,242	Columbia Heights EC
Price,Antonio	Behavior Technician	F	$43,242	Ketcham ES
Short,Ashley	Behavior Technician	F	$43,242	IDA B WELLS MS
Taylor,Brandi	Behavior Technician	F	$43,242	Hendley ES
Ward Jr,Darryl	Behavior Technician	F	$43,242	LaSalle ES
Judkins,Crystal B.	Coordinator, Computer Lab (EG)	F	$42,980	River Terrace ES
Starkey,Donnell H	Custodial Foreman	F	$42,910	Watkins ES
Blanchard,Evan	Teacher, Music	F	$42,762	Garrison ES
Maclean,Heather	Teacher, General Elementary	F	$42,762	LaSalle ES
Nickie,Leroy	Teacher, PE,PT	F	$42,762	Banneker SHS
Smith,Andrew Joseph	Coach, Instructional	F	$42,762	Randle Highlands ES
YICK,SALLY T.	Teacher, Art	F	$42,755	Stevens ELC
Catlett,Christine	Assistant, Program Support	F	$42,697	Office of the General Cou
Thomas,Brenda	Afterschool, Coordinator (CSO)	F	$42,654	Ludlow-Taylor ES
Davis,Ramses	Custodian	F	$42,432	Whittier ES
Fields,Damada	Custodian	F	$42,432	Cardozo SHS
Gross,Lisa	Custodian	F	$42,432	Woodson H.D. SHS
Mobley,Robert	Custodian	F	$42,432	Boone ES

Q2 Attachment_DCPS FY20 Schedule A

*data as of 1.31.2021

Name	Title	Vac Stat	Salary	Department Name
Peoples,Randolph	Custodian	F	$42,432	Stuart Hobson MS
Robbins,Roman S.	Custodian	F	$42,432	Walker-Jones ES
Robinson,Antwon J.	Custodian	F	$42,432	Beers ES
Shelton,Ronald	Custodian	F	$42,432	Kimball ES
Williams,Burgess H.	Custodian	F	$42,432	Patterson ES
Williams,John	Custodian	F	$42,432	Reed Marie LC
Azodeh,Andrew	Behavior Technician	F	$42,098	Johnson JHS
Bolden,Pamela	Registrar	F	$42,098	Roosevelt SHS
Brown,Teresa M	Behavior Technician	F	$42,098	Whittier ES
Carter,Anthony	Behavior Technician	F	$42,098	Aiton ES
Daniels,Gerale	Behavior Technician	F	$42,098	Reed Marie LC
Garcia,Romeo	Registrar	F	$42,098	Eliot JHS
Hall,Maurquise	Behavior Technician	F	$42,098	Ballou SHS
Hamilton,Devin	Behavior Technician	F	$42,098	Cleveland ES
Hamilton,Jimmie	Behavior Technician	F	$42,098	Hyde ES
Henderson,Jeff	Registrar	F	$42,098	Deal JHS
jeffcoat,freddie	Behavior Technician	F	$42,098	Randle Highlands ES
Jones,D'yahna	Behavior Technician	F	$42,098	Van Ness ES
Jones,Latasha	Behavior Technician	F	$42,098	Cooke H.D. ES
King,Barrington	Behavior Technician	F	$42,098	Anacostia SHS
Locke,Brencye Danielle	Behavior Technician	F	$42,098	Woodson H.D. SHS
Massie,Kendra	Behavior Technician	F	$42,098	Johnson JHS
Moten,Adrian	Behavior Technician	F	$42,098	Anacostia SHS
pendergraph,sherrie	Behavior Technician	F	$42,098	Plummer ES
Redmond,Jerenzo D	Behavior Technician	F	$42,098	Langley EC
Simmons,Gina	Behavior Technician	F	$42,098	MacFarland MS
Vaughter,Jovaun	Behavior Technician	F	$42,098	Kelly Miller MS
Williams,Latesiya	Behavior Technician	F	$42,098	Aiton ES
Wynn III,Columbus	Behavior Technician	F	$42,098	Garrison ES
Capetillo Alfonso,Silvia Patr	Coordinator (CSO)	F	$42,092	Reed Marie LC
Bell,Margo C.	Aide, 10mo Pre-school	F	$41,918	Turner ES
Berry,Donte	Aide, 12mo General Ed	F	$41,918	Ballou Stay
Brown,Darnice	Aide, 10mo General Ed	F	$41,918	King, ML ES
Brown,Monich	Clerk, Data Entry Clerk	F	$41,918	Payne ES
Bullock,Carolyn L.	Clerk, Data Entry Clerk	F	$41,918	Langdon ES
Coleman,Jasmin N.	Clerk, Data Entry Clerk	F	$41,918	Brookland MS
DAVIS,WILLIAM A	Aide, 12mo General Ed	F	$41,918	Ballou Stay
Dunmore,Nikisha L.	Aide, 10mo General Ed	F	$41,918	Garfield ES
Ford,Mara	Clerk, Data Entry Clerk	F	$41,918	Wheatley
Gamble,Bernetha	Clerk, Data Entry Clerk	F	$41,918	Walker-Jones ES
Hardy,Porsha	Aide, 10mo Special Ed	F	$41,918	Hart MS
Hilliard Jr.,Malcolm D	Aide, 12mo General Ed	F	$41,918	Brookland MS
Hinchey,Manik	Clerk, Data Entry Clerk	F	$41,918	Hearst ES
Hodge,Denise	Aide, 12mo General Ed	F	$41,918	Youth Service Center
James,Brigitte D.	Clerk, Data Entry Clerk	F	$41,918	Langdon ES
Jones,Kim	Aide, 12mo General Ed	F	$41,918	River Terrace ES
Jones,Ruth W.	Aide, 10mo Pre-school	F	$41,918	Miner ES
Knatt,Sitembile	Aide, 10mo Pre-school	F	$41,918	King, ML ES
Lacewell,Janene L	Aide, 12mo General Ed	F	$41,918	River Terrace ES
Lewis,Hannah T	Clerk, Data Entry Clerk	F	$41,918	Youth Service Center
Lewis-Cloyd,Brittney J.	Clerk, Data Entry Clerk	F	$41,918	Ludlow-Taylor ES
Lilly,Hazel	Clerk, Data Entry Clerk	F	$41,918	Woodson H.D. SHS
Mason,Tawana	Clerk, Data Entry Clerk	F	$41,918	Woodson H.D. SHS
Mebane,Arania	Clerk, Data Entry Clerk	F	$41,918	Kramer MS
Middleton,Doris L	Aide, 10mo Pre-school	F	$41,918	Randle Highlands ES

Q2 Attachment_DCPS FY20 Schedule A

*data as of 1.31.2021

Name	Title	Vac Stat	Salary	Department Name
Milam,Stevie L.	Aide, 12mo General Ed	F	$41,918	Kelly Miller MS
Montout,Neya	Aide, 10mo General Ed	F	$41,918	Brightwood ES
Newkirk,Michee	Clerk, Data Entry Clerk	F	$41,918	Malcolm X ES
Parker,Cozette L	Aide, 10mo Pre-school	F	$41,918	Randle Highlands ES
Perkins,Antionette Denise	Aide, 12mo General Ed	F	$41,918	River Terrace ES
Porter,Trina	Aide, 10mo Pre-school	F	$41,918	Raymond ES
RANDALL,ANGELA Y	Aide, 10mo Pre-school	F	$41,918	Thomas ES
Rasberry,Bernadette	Aide, 10mo Pre-school	F	$41,918	Beers ES
Reese II,Terry D.	Aide, 12mo General Ed	F	$41,918	River Terrace ES
SALAMANCA,SANDRA M	Clerk, Data Entry Clerk	F	$41,918	Barnard ES
Sanders,Lorenzo	Aide, 10mo Pre-school	F	$41,918	Hendley ES
Schewe,Bettina	Aide, Library/Tech	F	$41,918	Brent ES
SCHOLFIELD,DEBORAH	Clerk, Data Entry Clerk	F	$41,918	Ludlow-Taylor ES
Small,Joy M.	Clerk, Data Entry Clerk	F	$41,918	Dunbar SHS
Smith,Jasmine	Aide, 10mo Pre-school	F	$41,918	Turner ES
Sowande,Olufunmilayo	Aide, 10mo Pre-school	F	$41,918	Turner ES
TATE,LONETIA M	Aide, 12mo General Ed	F	$41,918	River Terrace ES
Thompson Williams,Dairen Ann	Clerk, Data Entry Clerk	F	$41,918	Hyde ES
TIMMONS,SHELIA L	Aide, 10mo Pre-school	F	$41,918	Garfield ES
VILLATORO,TELMA Y.	Aide, 10mo Pre-school	F	$41,918	Raymond ES
WARD BATTLE,MARIE	Aide, 10mo Pre-school	F	$41,918	King, ML ES
Ware,Richard A.	Clerk, Data Entry Clerk	F	$41,918	Patterson ES
WILLIAMS,EDDIE	Aide, 12mo General Ed	F	$41,918	River Terrace ES
WILLIAMS,TRACEY	Aide, 10mo Pre-school	F	$41,918	Randle Highlands ES
	Aide, 10mo Pre-school	V	$41,918	Cooke H.D. ES
Omoniyi,Tomiwa	Coordinator, Computer Lab (EG)	F	$41,685	Wilson SHS
Targoni,Christopher	Teacher, Art	F	$41,419	Harris C.W. ES
Brokenborough,Monica	Teacher, Art	F	$41,100	Bunker Hill ES
Connolly,Marie A.	Specialist, Library/Media	F	$41,100	Hyde ES
Gentile,Rebecca	Teacher, Special Ed.	F	$41,100	Key ES
Van Cleve,Margaret	Teacher, FSS Resource	F	$41,100	Van Ness ES
Baltimore,Jarrell	Custodian (RW-3)	F	$41,038	Wilson SHS
Bautista,Dora	Custodian (RW-3)	F	$41,038	Mann ES
Benson Jr,Charles	Custodian (RW-3)	F	$41,038	Stuart Hobson MS
Brown,Kevin D	Custodian (RW-3)	F	$41,038	Burrville ES
collins,bruce	Custodian (RW-3)	F	$41,038	Roosevelt SHS
Curtis,Anthony	Custodian (RW-3)	F	$41,038	Simon ES
Evans,Jerry	Custodian (RW-3)	F	$41,038	Excel Academy
Ferrufino Rivas,Ana J.	Custodian (RW-3)	F	$41,038	Barnard ES
Figueroa,Rafael	Custodian (RW-3)	F	$41,038	Columbia Heights EC
Gibbs,Malcolm	Custodian (RW-3)	F	$41,038	Langley EC
Harris,James	Custodian (RW-3)	F	$41,038	Reed Marie LC
Holley,Steven	Custodian (RW-3)	F	$41,038	Aiton ES
Hooker,Ronnell	Custodian (RW-3)	F	$41,038	Lafayette ES
Jackson,Keandra L	Custodian (RW-3)	F	$41,038	Burroughs ES
Jackson,Tray	Custodian (RW-3)	F	$41,038	Ron Brown College Prep HS
JOHNSON,Lawrence	Custodian (RW-3)	F	$41,038	Capitol Hill Montessori@Logan
King,Shawn	Custodian (RW-3)	F	$41,038	Tubman ES
Lewis Jr,Stanley	Custodian (RW-3)	F	$41,038	BARD DC
Lewis,Vonnell	Custodian (RW-3)	F	$41,038	Kramer MS
Magdaleno Otero,Leandro	Custodian (RW-3)	F	$41,038	Wilson SHS
McCoy,Quishona	Custodian (RW-3)	F	$41,038	Wilson SHS
Mosley,Sammy	Custodian (RW-3)	F	$41,038	Eastern SHS
Murray,Tony	Custodian	F	$41,038	Woodson H.D. SHS
Ochoa,Celina	Custodian (RW-3)	F	$41,038	Duke Ellington School of Arts

Q2 Attachment_DCPS FY20 Schedule A

*data as of 1.31.2021

Name	Title	Vac Stat	Salary	Department Name
Parker,Nathan	Custodian (RW-3)	F	$41,038	Ballou SHS
Reaves,Kelvin	Custodian	F	$41,038	Garfield ES
Ruffin,Dwayne	Custodian (RW-3)	F	$41,038	McKinley MS
SANCHEZ,SERGIO	Custodian (RW-3)	F	$41,038	Bruce-Monroe ES
Simms,Dameon	Custodian (RW-3)	F	$41,038	McKinley Technology SHS
Skinner,Erica	Custodian (RW-3)	F	$41,038	Tubman ES
Spurgeon,Michael A	Custodian (RW-3)	F	$41,038	Seaton ES
WILLIAMS,TANYA	Custodian	F	$41,038	Browne JHS
Young,Kelvin	Custodian (RW-3)	F	$41,038	Wilson J.O. ES
ajayi,olutoyosi	Behavior Technician	F	$40,956	Eliot JHS
Alston,Iakeem	Behavior Technician	F	$40,956	Ron Brown College Prep HS
Barr,Martize	Behavior Technician	F	$40,956	Sousa MS
Davis,Antonio L.	Behavior Technician	F	$40,956	Leckie ES
Drummond,Anthony	Behavior Technician	F	$40,956	Eastern SHS
Fields,Donavon	Behavior Technician	F	$40,956	Kimball ES
House,Shamia	Behavior Technician	F	$40,956	Kelly Miller MS
Jackson,Taquisha	Registrar	F	$40,956	Burrville ES
Kilson,Jordan	Behavior Technician	F	$40,956	Kelly Miller MS
Lightfoot,Ida	Behavior Technician	F	$40,956	Kimball ES
lovos,lucinda	Behavior Technician	F	$40,956	MacFarland MS
Mesa,Carlos	Behavior Technician	F	$40,956	Columbia Heights EC
Payton,Angela	Behavior Technician	F	$40,956	Ballou Stay
Vaughn,Breona M.	Behavior Technician	F	$40,956	Deal JHS
Ward,Cornelius	Behavior Technician	F	$40,956	Tyler ES
CURRY,ERIC B	Coordinator (SSO)	F	$40,926	Youth Service Center
Atkins,Kia Dehavelin	Aide, 12mo General Ed	F	$40,903	Walker-Jones ES
Banks,Vernikca	Aide, 12mo General Ed	F	$40,903	River Terrace ES
Carew,Mary	Aide, 10mo Pre-school	F	$40,903	Cooke H.D. ES
Davis,Tracey	Clerk, Data Entry Clerk	F	$40,903	Ballou Stay
Eugene,Victoria	Aide, 10mo General Ed	F	$40,903	Garfield ES
Henderson,Tytrice	Aide, 12mo General Ed	F	$40,903	River Terrace ES
Joseph-Rice,Christel	Clerk, Data Entry Clerk	F	$40,903	Bruce-Monroe ES
Parker,Shelly	Clerk, Data Entry Clerk	F	$40,903	Wilson SHS
ROBERTS,TANISHA TOBE	Aide, 10mo Pre-school	F	$40,903	Amidon ES
Segovia,Sara	Clerk, Data Entry Clerk	F	$40,903	Coolidge SHS
Spearman,Lisa J.	Clerk, Data Entry Clerk	F	$40,903	Burroughs ES
Sutton-Stephenson,Talisa	Clerk, Data Entry Clerk	F	$40,903	Wilson J.O. ES
	Aide, 10mo Special Ed	V	$40,903	Hart MS
MALLOY,FELICIA A	Teacher, General Secondary	F	$40,777	Anacostia SHS
Brenes Chaves,Marvin Eduardo	Custodian	F	$40,706	Cooke H.D. ES
Cobb,Bernard	Custodian	F	$40,706	Wilson SHS
contee,malik	Custodian	F	$40,706	Leckie ES
Cook,Matthew	Custodian	F	$40,706	Bunker Hill
Crawford,Randolph	Custodian	F	$40,706	Dunbar SHS
Hardy,Jondae A	Custodian	F	$40,706	Burrville ES
Johnson,Joshua	Custodian	F	$40,706	Cooke H.D. ES
Keith,Waldon	Custodian	F	$40,706	Kelly Miller MS
Lewis,Kenneth	Custodian	F	$40,706	Duke Ellington School of Arts
Miller,Terrence	Custodian	F	$40,706	Johnson JHS
Nunez,Ramon	Custodian	F	$40,706	Amidon ES
Phillips,Anthony Howard	Custodian	F	$40,706	Takoma ES
Williams,Rasheeda	Custodian	F	$40,706	Aiton ES
Wright,Clyde	Custodian	F	$40,706	Hart MS
Guerrero,Edgardo	Specialist, Library/Media	F	$40,452	Brookland MS
Ahammed,Md	Coordinator, Computer Lab (EG)	F	$40,390	Tubman ES

Q2 Attachment_DCPS FY20 Schedule A

*data as of 1.31.2021

Name	Title	Vac Stat	Salary	Department Name
Wilson,Davette	Aide, Computer Lab	F	$40,325	Kimball ES
Zarzycki,Alejandra	Teacher, Foreign Language	F	$40,059	Burroughs ES
Burrell,Chaconda	Clerk, Data Entry Clerk	F	$39,888	River Terrace ES
Cobb,Holly	Aide, 10mo Language Acquisitio	F	$39,888	Roosevelt STAY
De Los Santos,Anny	Clerk, Data Entry Clerk	F	$39,888	Cleveland ES
Diadhiou,Nathalie	Clerk, Data Entry Clerk	F	$39,888	Ludlow-Taylor ES
Freeman,Vern-Jamal	Aide, 12mo General Ed	F	$39,888	Burroughs ES
Henderson,Troy	Aide, 12mo General Ed	F	$39,888	Leckie ES
Irby,Gwendolyn	Aide, 12mo General Ed	F	$39,888	Youth Service Center
jones,nathaniel	Aide, 12mo General Ed	F	$39,888	Incarcerated Youth Program
Jones,Shakila	Aide, 12mo General Ed	F	$39,888	Leckie ES
Kirby,Paula J	Aide, 10mo Pre-school	F	$39,888	Hendley ES
Long,Michael A	Aide, 12mo General Ed	F	$39,888	River Terrace ES
Matos,Diogenin	Clerk, Data Entry Clerk	F	$39,888	IDA B WELLS MS
Minkoff,Hannah	DC Teacher Residency Program	F	$39,888	Cooke H.D. ES
Minor,Ashton	Aide, 12mo General Ed	F	$39,888	River Terrace ES
Penny,Kendra Andreia	Aide, 12mo General Ed	F	$39,888	Payne ES
Scott,Jessica	Clerk, Data Entry Clerk	F	$39,888	Brent ES
Simmons,Kendra	Clerk, Data Entry Clerk	F	$39,888	Luke C. Moore Academy SHS
smith,tracie	Clerk, Data Entry Clerk	F	$39,888	Ballou SHS
Switzer,Audra	Aide, 10mo Pre-school	F	$39,888	Turner ES
Thomas,Carolyn	Clerk, Data Entry Clerk	F	$39,888	Excel Academy
thomas,tracie	Aide, 12mo General Ed	F	$39,888	River Terrace ES
Tolson,Tynia Mikea	Clerk, Data Entry Clerk	F	$39,888	Eastern SHS
Walker,Alicia	Aide, 10mo Special Ed	F	$39,888	Garfield ES
Whiteside,Shayla	Aide, 12mo General Ed	F	$39,888	Wheatley
Allen,Sabrina	Behavior Technician	F	$39,812	Savoy ES
Baxter,Stephanie	Behavior Technician	F	$39,812	Deal JHS
Belton,Ty-Isha	Behavior Technician	F	$39,812	Cardozo SHS
Golden,Erika M.	Behavior Technician	F	$39,812	Truesdell ES
Lacayo,Kenvin	Behavior Technician	F	$39,812	MacFarland MS
Parker,DeAndre	Behavior Technician	F	$39,812	Wilson SHS
Agnew,Shantel	Specialist, Library/Media	F	$39,428	Bunker Hill
Giannini,Kristi	Teacher, Music	F	$39,428	Thomson ES
Johnson,Christian	Social Worker	F	$39,428	Deal JHS
Lewis,Cydney	School Counselor, ES	F	$39,428	Janney ES
Williams,Yanique	Social Worker	F	$39,428	Plummer ES
Bigesby,Cecilia	Cafeteria Lead	F	$39,291	Office of the Chief Operating
Cruz,Joel	Custodian	F	$39,291	Bancroft ES
Davis,Michael	Custodian	F	$39,291	Wilson J.O. ES
Edwards,William	Custodian	F	$39,291	Powell ES
llazaka,nury	Custodian	F	$39,291	Cardozo SHS
Lopez,Jorge	Custodian	F	$39,291	LaSalle ES
Miller,Torrence	Custodian	F	$39,291	Langley EC
Minor,Michael	Custodian	F	$39,291	Brent ES
muse,jernei	Custodian	F	$39,291	Browne JHS
Palmer,Regina	Custodian	F	$39,291	River Terrace ES
Rivers,James	Custodian	F	$39,291	Cleveland ES
Scott,Stephan	Custodian	F	$39,291	Coolidge SHS
Sibert,Teviar	Custodian	F	$39,291	Hyde ES
Simpson,Robert	Custodian	F	$39,291	Anacostia SHS
Slaughter,Corey	Custodian	F	$39,291	Smothers ES
Smith,Tanisha	Custodian	F	$39,291	Jefferson Academy
Starks Jr,Kevin	Custodian	F	$39,291	Ron Brown College Prep HS
Thompson,Joewan	Custodian	F	$39,291	Ludlow-Taylor ES

Q2 Attachment_DCPS FY20 Schedule A

*data as of 1.31.2021

Name	Title	Vac Stat	Salary	Department Name
Tinner,Ricardo	Custodian	F	$39,291	Garfield ES
Woods,James	Custodian	F	$39,291	Cardozo SHS
Gray,Markita	Aide, 10mo Special Ed	F	$38,871	Thomas ES
Henderson,Taneisha	Aide, 10mo Special Ed	F	$38,871	Garfield ES
McKenzie,Chiquita	Clerk, Data Entry Clerk	F	$38,871	Eastern SHS
Meza-Guevara,Milton	Clerk, Data Entry Clerk	F	$38,871	Eastern SHS
mitchell,Crystal	Aide, 10mo Special Ed	F	$38,871	Turner ES
Murphy,Ryan	Aide, 10mo Special Ed	F	$38,871	Hart MS
Osborne,Samuel	Aide, 10mo Pre-school	F	$38,871	King, ML ES
TATE,CHARLOTTE A	Aide, 10mo Pre-school	F	$38,871	Randle Highlands ES
Wade-Alaoune,Yvonne	Clerk, Data Entry Clerk	F	$38,871	Bunker Hill
WHITENER,YOLANDA L	Aide, 12mo General Ed	F	$38,871	Turner ES
Woodson,Cathy Y.	Clerk, Data Entry Clerk	F	$38,871	Hardy MS
Alvarado,Maria	Custodian (RW-3)	F	$38,730	Brightwood ES
Barksdale,Denzel	Custodian (RW-3)	F	$38,730	Bruce-Monroe ES
Biru,Biniyam	Custodian (RW-3)	F	$38,730	OFFICE OF ELEMENTARY SCHOOLS
burwell,desmond	Custodian (RW-3)	F	$38,730	Lafayette ES
Knight,Terence	Custodian (RW-3)	F	$38,730	Murch ES
little,richard	Custodian (RW-3)	F	$38,730	Phelps SHS
Mason,Brickette	Custodian (RW-3)	F	$38,730	Sousa MS
Parker,Marquis	Custodian (RW-3)	F	$38,730	Noyes ES
person,jammion	Custodian	F	$38,730	Van Ness ES
Pickens Jr,James A.	Custodian	F	$38,730	Jefferson Academy
Smith,Julius	Custodian (RW-3)	F	$38,730	Dunbar SHS
Vest,Dyeisha	Custodian (RW-3)	F	$38,730	Office of the Chief Operating
Young,Kristopher	Custodian (RW-3)	F	$38,730	Wilson SHS
Dixon,Andrea	Behavior Technician	F	$38,665	Tyler ES
Matthews,Shannon R.	Behavior Technician	F	$38,665	Coolidge SHS
Sturdivant,Ryan	Behavior Technician	F	$38,665	McKinley Technology SHS
Sweetney,Maria	Behavior Technician	F	$38,665	Johnson JHS
Coble,Kelley M.	WAE TEACHER	F	$38,126	Roosevelt STAY
Griffin Jenkins,Mollie H.	WAE TEACHER	F	$38,126	Ballou Stay
Hamlett,Dontae	WAE TEACHER	F	$38,126	Roosevelt STAY
Johnson,Brenda V.	WAE TEACHER	F	$38,126	Ballou Stay
Hawkins,Gabrielle	Clerk, Data Entry Clerk	F	$37,863	Cooke H.D. ES
Borders,Quintin	Aide, 10mo Pre-school	F	$37,854	Hendley ES
Boyd,Evelyn	Aide, 12mo General Ed	F	$37,854	River Terrace ES
Holden,Derrick	Aide, 12mo General Ed	F	$37,854	River Terrace ES
Holman,Tiffaney	Clerk, Data Entry Clerk	F	$37,854	Harris C.W. ES
Murrell,Alexis	Aide, 12mo General Ed	F	$37,854	River Terrace ES
Nelson,Vickey	Aide, 10mo Special Ed	F	$37,854	Thomas ES
Robinson,Melissa L	Relay Teacher Resident	F	$37,854	Whittier ES
Ward,Donna	Aide, 12mo General Ed	F	$37,854	Youth Service Center
Buchanan,Elizabeth	Social Worker	F	$37,768	Amidon ES
Yassine,Siham	Teacher, Art	F	$37,768	Capitol Hill Montessori@Logan
Beckford jr,Devon	Custodian	F	$37,752	Tyler ES
Eccles,LaToya	Custodian	F	$37,752	Ron Brown College Prep HS
Hawkins,Brenda	Cafeteria Lead	F	$37,752	Office of the Chief Operating
Redd,Michael	Custodian	F	$37,752	Miner ES
Wilson,Renea A	Cafeteria Lead	F	$37,752	Office of the Chief Operating
walker,jeffery	Behavior Technician	F	$37,522	Kramer MS
Fleming,Phylicia	Psychologist (WTU)	F	$37,443	Mann ES
Ryden,Linda	Teacher, General Elementary	F	$37,385	Lafayette ES
McGreevy,Donna	Business Manager	F	$37,267	Mann ES
Alston,Twonika	Custodian (RW-3)	F	$37,086	Bruce-Monroe ES

Q2 Attachment_DCPS FY20 Schedule A

*data as of 1.31.2021

Name	Title	Vac Stat	Salary	Department Name
Anderson,Dale	Custodian (RW-3)	F	$37,086	Wilson SHS
Baynes,Charles	Custodian (RW-3)	F	$37,086	Truesdell ES
Eccleston,Andrew	Custodian (RW-3)	F	$37,086	West ES
Edwards,Darrell	Custodian	F	$37,086	Brookland MS
Harrington,Shawn	Custodian (RW-3)	F	$37,086	Hearst ES
Lee,Chantia	Custodian (RW-3)	F	$37,086	Lafayette ES
LYNCH,DION	Custodian (RW-3)	F	$37,086	Houston ES
Robinson,Chad	Custodian (RW-3)	F	$37,086	Seaton ES
Rodriguez,Laura	Custodian (RW-3)	F	$37,086	Wilson SHS
Scruggs,Jr.,William	Custodian (RW-3)	F	$37,086	Ballou SHS
Taylor,James	Custodian (RW-3)	F	$37,086	Ballou SHS
Williams,Anthony	Custodian (RW-3)	F	$37,086	West ES
Williams,Craysean	Custodian (RW-3)	F	$37,086	Stoddert ES
Williams,Rashad	Custodian (RW-3)	F	$37,086	Duke Ellington School of Arts
Williams,Tyrone	Custodian (RW-3)	F	$37,086	Mann ES
Young,Jr,Marc	Custodian (RW-3)	F	$37,086	Wilson SHS
Catlett,Antoinette	Clerk, Data Entry Clerk	F	$36,838	McKinley MS
Condon,Charmista	Aide, 12mo General Ed	F	$36,838	Wheatley
Hamilton,Muriel Vanessa	Aide, 12mo General Ed	F	$36,838	River Terrace ES
Johnson,Danielle	Aide, 10mo Pre-school	F	$36,838	Raymond ES
Jones,Sabrina	Aide, 12mo General Ed	F	$36,838	Kelly Miller MS
Jordan,Kai	DC Teacher Residency Program	F	$36,838	Hendley ES
Kenner,Tekia	Aide, 12mo General Ed	F	$36,838	River Terrace ES
Kiekhofer,Phoebe	Aide, 12mo General Ed	F	$36,838	Raymond ES
Moten,Maya	Aide, 10mo General Ed	F	$36,838	Kelly Miller MS
Nelson,Rhonda	Aide, 10mo General Ed	F	$36,838	Ross ES
Powell,Shaqueya	Clerk, Data Entry Clerk	F	$36,838	Ballou SHS
Williams,Bria	Clerk, Data Entry Clerk	F	$36,838	Dunbar SHS
ABLETES,ROLANDO R	Aide, 10mo Special Ed	F	$36,678	Takoma ES
Adams,Shanita R.	Aide, 10mo General Ed	F	$36,678	Barnard ES
Adams,Teresa Michele	Aide, 10mo General Ed	F	$36,678	Brent ES
Aguilar,Jennifer C	Aide, 10mo General Ed	F	$36,678	Oyster - Adams Billingual S
Alexander,Christine D.	Aide, 10mo General Ed	F	$36,678	Hart MS
Aliaga,Janet V	Aide, 10mo Special Ed	F	$36,678	Burroughs ES
Allen,Latonya J	Aide, 10mo Special Ed	F	$36,678	Tyler ES
Andrews,Colanda	Aide, 10mo General Ed	F	$36,678	Payne ES
ARMSTRONG-DOZIER,PAM P	Aide, 10mo Special Ed	F	$36,678	Takoma ES
Aviles,Ana Lilian A.	Aide, 10mo Pre-school	F	$36,678	Brightwood ES
Baguira,Abdelfattah	Aide, 10mo Special Ed	F	$36,678	Cardozo SHS
BAILEY,BARBARA	Aide, 10mo Special Ed	F	$36,678	Wilson SHS
Belew Jr.,Marion Wendell	Aide, 10mo Pre-school	F	$36,678	Janney ES
BELL,CATHERINE D	Aide, 10mo Pre-school	F	$36,678	Thomson ES
Beumel,Gregory	Aide, 10mo General Ed	F	$36,678	Janney ES
Blagburn,Kimberlie F.	Aide, 10mo General Ed	F	$36,678	Peabody ES
Bland,Kimberly	Aide, 10mo Special Ed	F	$36,678	Miner ES
Bluford,Alecia	Aide, 10mo Pre-school	F	$36,678	Capitol Hill Montessori@Logan
Bond,Laverne	Aide, 10mo Special Ed	F	$36,678	Patterson ES
Bradley,Nykeisha	Aide, 10mo Special Ed	F	$36,678	School Within School @ Goding
Brooks,Tumeka	Aide, 10mo General Ed	F	$36,678	Garrison ES
Brown,Francene	Aide, 10mo Special Ed	F	$36,678	Whittier ES
Brown,Hilda M.	Aide, 10mo Pre-school	F	$36,678	Smothers ES
BROWN,KATHLEEN	Aide, 10mo General Ed	F	$36,678	School Within School @ Goding
Brown,Monita A.	Aide, 10mo Pre-school	F	$36,678	Moten ES
Brown,Shantoya D.	Aide, 10mo Pre-school	F	$36,678	Bruce-Monroe ES
Brown,Stefanie	Aide, 10mo General Ed	F	$36,678	Francis Stevens EC

Q2 Attachment_DCPS FY20 Schedule A

*data as of 1.31.2021

Name	Title	Vac Stat	Salary	Department Name
Brown,Tony Rydell	Aide, 10mo General Ed	F	$36,678	Burrville ES
Butler,Diane E.	Aide, 10mo Pre-school	F	$36,678	Smothers ES
Butler,Victoria A.	Aide, 10mo Special Ed	F	$36,678	Tyler ES
Cain,Selethia E.	Aide, 10mo Pre-school	F	$36,678	Cooke H.D. ES
Cameron,Tasheka	Aide, 10mo Special Ed	F	$36,678	Stuart Hobson MS
Campbell,Sylvia YV	Aide, 10mo Pre-school	F	$36,678	Browne JHS
Carr,Janet	Aide, 10mo Pre-school	F	$36,678	Lafayette ES
Carter,Betty Ann	Aide, 10mo General Ed	F	$36,678	Noyes ES
Cartwright,Shirley Eloise	Aide, 10mo Pre-school	F	$36,678	Langley EC
Casey,Lynnette M.	Aide, 10mo Special Ed	F	$36,678	Deal JHS
Castellon,Agar	Aide, 10mo Pre-school	F	$36,678	Cleveland ES
Castellon,Maria Luz	Aide, 10mo General Ed	F	$36,678	Cleveland ES
Cedillos,Felipa C.	Aide, 10mo Special Ed	F	$36,678	Garrison ES
Cenord,Mildred	Aide, 10mo Pre-school	F	$36,678	Dorothy Height ES
Chamberlain,Sylvia	Aide, 10mo Special Ed	F	$36,678	Aiton ES
Chamorro,Margarita	Aide, 10mo Pre-school	F	$36,678	Bancroft ES
Charles,Dionne C	Aide, 10mo Pre-school	F	$36,678	Browne JHS
Chavez,Domitila	Aide, 10mo Pre-school	F	$36,678	Garrison ES
Chavez,Eduardo	Aide, 10mo Special Ed	F	$36,678	Cardozo SHS
Chevez,Silvia	Aide, 10mo General Ed	F	$36,678	Brightwood ES
Chohan,Amrit K	Aide, 10mo General Ed	F	$36,678	Mann ES
Clark Harrison,Ellen Y.	Aide, 10mo Special Ed	F	$36,678	Ludlow-Taylor ES
Coleman,Michelle	Aide, 10mo Pre-school	F	$36,678	Houston ES
Copeland,Cynthia T.	Aide, 10mo Pre-school	F	$36,678	School Within School @ Goding
Cox,Sheryl	Aide, 10mo Pre-school	F	$36,678	Burroughs ES
Crawford,Avril	Aide, 10mo Pre-school	F	$36,678	Bunker Hill
CRAWFORD,ONGIA	Aide, 10mo General Ed	F	$36,678	Simon ES
Cropley,Virginia F.	Relay Teacher Resident	F	$36,678	Bruce-Monroe ES
Dallas,Jelani K.	Aide, 10mo Pre-school	F	$36,678	Leckie ES
DALLAS,RUTH	Aide, 10mo Pre-school	F	$36,678	Powell ES
Davis,James	Aide, 10mo Special Ed	F	$36,678	Beers ES
Davis,Meredith L.	Aide, 10mo Pre-school	F	$36,678	Thomas ES
De La Parra De Luna,Carolina	Aide, 10mo Pre-school	F	$36,678	Cooke H.D. ES
Dease,Rita A.	Aide, 10mo Pre-school	F	$36,678	Truesdell ES
Degroate,Mildred D.	Aide, 10mo Pre-school	F	$36,678	Harris C.W. ES
DeTorres,Cecilia Rivas	Aide, 10mo General Ed	F	$36,678	Bruce-Monroe ES
Dibella,Monica M	Aide, 10mo General Ed	F	$36,678	Janney ES
Dickson,Jijuan	Aide, 10mo Pre-school	F	$36,678	Peabody ES
Dixon,Pamela S.	Aide, 10mo General Ed	F	$36,678	King, ML ES
Edwards,Altheia M.	Aide, 10mo Pre-school	F	$36,678	Beers ES
Edwards,Emma Lee	Aide, 10mo Dedicated	F	$36,678	Office of Teaching and Learnin
Edwards,Renee	Aide, 10mo Special Ed	F	$36,678	Smothers ES
Ezeh,Ada	Aide, 10mo Pre-school	F	$36,678	Brightwood ES
Faison,Marcus L	Aide, 10mo General Ed	F	$36,678	Miner ES
Ferguson,Patricia Jones	Aide, 10mo Pre-school	F	$36,678	King, ML ES
Fitzhugh-Jackson,Laquoshea Ne	Aide, 10mo General Ed	F	$36,678	Oyster - Adams Billingual S
Flores Fitch,Videlbina	Aide, 10mo Pre-school	F	$36,678	Bruce-Monroe ES
Ford,Sherene R.	Aide, 10mo Pre-school	F	$36,678	Ketcham ES
Franklin,Linda C.	Aide, 10mo Special Ed	F	$36,678	Coolidge SHS
Fraser,Grace E	Aide, 10mo Pre-school	F	$36,678	Hearst ES
Frazier,Maureen	Aide, 10mo General Ed	F	$36,678	Thomson ES
Freeman,Tyronw G.	Aide, 10mo Special Ed	F	$36,678	Seaton ES
Fuentes Moran,Maria Esther	Aide, 10mo General Ed	F	$36,678	Oyster - Adams Billingual S
Gallmon Taylor,Sylvia L.	Aide, 10mo Pre-school	F	$36,678	Excel Academy
Garba,Rashed	Aide, 10mo Special Ed	F	$36,678	Beers ES

Q2 Attachment_DCPS FY20 Schedule A

*data as of 1.31.2021

Name	Title	Vac Stat	Salary	Department Name
Garcia,Sonia	Aide, 10mo Pre-school	F	$36,678	Powell ES
Gentles,Bridget J.	Aide, 10mo Special Ed	F	$36,678	Barnard ES
Gilbert,Tamar C.	Aide, 10mo Pre-school	F	$36,678	Eaton ES
Ginyard,Johnika S.	Aide, 10mo Special Ed	F	$36,678	Burroughs ES
Gomez,Ana	Aide, 10mo Pre-school	F	$36,678	Tubman ES
Goodwin,Fatoumata	Aide, 10mo General Ed	F	$36,678	Lafayette ES
Gordon,Tamika Reashawn	Aide, 10mo Pre-school	F	$36,678	Kimball ES
Granados,Ana I.	Aide, 10mo Pre-school	F	$36,678	Bancroft ES
Griffin,Anitra N	Aide, 10mo General Ed	F	$36,678	Browne Center
Griffin,Nicole M	Aide, 10mo Special Ed	F	$36,678	Plummer ES
Griffin,Shaunette	Aide, 10mo Pre-school	F	$36,678	Ketcham ES
Groom,Cynthia D.	Aide, 10mo Dedicated	F	$36,678	Office of Teaching and Learnin
Guinyard,Sheila	Aide, 10mo Pre-school	F	$36,678	Maury ES
Guinyard,Stephon D.	Aide, 10mo Special Ed	F	$36,678	Beers ES
Gunn,Jean M.	Aide, 10mo Pre-school	F	$36,678	Bunker Hill
Gunn,Zanette	Aide, 10mo General Ed	F	$36,678	Dorothy Height ES
Gutierrez,Carmen R.	Aide, 10mo Pre-school	F	$36,678	Barnard ES
Hall,Gerard M.	Aide, 10mo Special Ed	F	$36,678	Ballou SHS
Harden-Brown,Delores A.	Aide, 10mo General Ed	F	$36,678	Bancroft ES
Harmon-Hargrove,Janice G	Aide, 10mo Special Ed	F	$36,678	Hearst ES
Harrell,Shannon M	Aide, 10mo General Ed	F	$36,678	Eaton ES
Hazlewood,Carol A.	Aide, 10mo Pre-school	F	$36,678	Thomson ES
Henry,Nancy A	Aide, 10mo Special Ed	F	$36,678	Burroughs ES
Henson,Margie M.	Aide, 10mo Special Ed	F	$36,678	Barnard ES
Hernandez Jovel,Maritza E.	Aide, 10mo General Ed	F	$36,678	Oyster - Adams Billingual S
Hettipola,Arunakanthi	Aide, 10mo General Ed	F	$36,678	Murch ES
Hickerson,Mariajosep	Aide, 10mo Special Ed	F	$36,678	Whittier ES
Hicks,Ellen Lareta	Aide, 10mo Special Ed	F	$36,678	Hearst ES
Hicks-Washington,Lynette R.	Aide, 10mo Pre-school	F	$36,678	Leckie ES
Hill-Musgrove,Tonya Catalina	Aide, 10mo General Ed	F	$36,678	Miner ES
Honestybey,Faith	Aide, 10mo Special Ed	F	$36,678	Beers ES
House Walker,Melissa	Aide, 10mo General Ed	F	$36,678	Malcolm X ES
Howard,Herraskhepera	Aide, 10mo Special Ed	F	$36,678	Beers ES
Hughes,Rhonda	Aide, 10mo Special Ed	F	$36,678	Hearst ES
Hyman,Wanda S.	Aide, 10mo General Ed	F	$36,678	Patterson ES
Jackson,Jacqueline N	Aide, 10mo Pre-school	F	$36,678	Reed Marie LC
Jackson,Renee B.	Aide, 10mo Pre-school	F	$36,678	Miner ES
Jackson,Richard E.	Aide, 10mo Pre-school	F	$36,678	Bunker Hill
Johnson,Cheryl R.	Aide, 10mo Pre-school	F	$36,678	Simon ES
Johnson,Corinthiane S.	Aide, 10mo Special Ed	F	$36,678	Anacostia SHS
Johnson,Lakesha S.	Aide, 10mo Pre-school	F	$36,678	Beers ES
Johnson,Melissa C.	Aide, 10mo Dedicated	F	$36,678	Office of Teaching and Learnin
Johnson,Mike A.	Aide, 10mo Special Ed	F	$36,678	Woodson H.D. SHS
Johnson,Tawana A.	Aide, 10mo General Ed	F	$36,678	Whittier ES
Johnson-Frye,Annette	Aide, 10mo General Ed	F	$36,678	Smothers ES
Jones,Arnitia L	Aide, 10mo Special Ed	F	$36,678	Whittier ES
Jones,Jason	Aide, 10mo Dedicated	F	$36,678	Office of Teaching and Learnin
Jordan,Diane	Aide, 10mo Special Ed	F	$36,678	Langley EC
Keeno,Angela S.	Aide, 10mo Pre-school	F	$36,678	Miner ES
Kenney,Shawn	Aide, 10mo Special Ed	F	$36,678	Houston ES
Kenny,Marie-Rose	Aide, 10mo Pre-school	F	$36,678	Savoy ES
King,Anita R.	Aide, 10mo General Ed	F	$36,678	Walker-Jones ES
King,Violeta	Aide, 10mo General Ed	F	$36,678	Tubman ES
Kirkland,Karlyn	Aide, 10mo Special Ed	F	$36,678	Whittier ES
Knotts,Tijuana	Aide, 10mo Pre-school	F	$36,678	Dorothy Height ES

Q2 Attachment_DCPS FY20 Schedule A

*data as of 1.31.2021

Name	Title	Vac Stat	Salary	Department Name
Kovach,Margaret	Aide, 10mo Dedicated	F	$36,678	Office of Teaching and Learnin
Lee,Glenda A.	Aide, 10mo Pre-school	F	$36,678	Seaton ES
Leonov,Galina	Aide, 10mo General Ed	F	$36,678	Stoddert ES
Lightfoot,Luiza S	Aide, 10mo Pre-school	F	$36,678	Noyes ES
Lott,Sheri A	Aide, 10mo Special Ed	F	$36,678	Wilson J.O. ES
Mann,Swatantar	Aide, 10mo General Ed	F	$36,678	School Within School @ Goding
Marcus,Erna M	Aide, 10mo Pre-school	F	$36,678	Murch ES
MARINDIN,ELEANOR	Aide, 10mo Pre-school	F	$36,678	Brent ES
Matthews,Lynnette	Aide, 10mo Pre-school	F	$36,678	Reed Marie LC
Mayo,Felisha	Aide, 10mo Special Ed	F	$36,678	Houston ES
Mccullough,Catherine B	Aide, 10mo Pre-school	F	$36,678	Aiton ES
MCCULLOUGH,EBONY J J	Aide, 10mo Special Ed	F	$36,678	Tubman ES
McFadden,Nicale	Aide, 10mo Special Ed	F	$36,678	Garrison ES
McFarland,Sharon M	Aide, 10mo Special Ed	F	$36,678	Anacostia SHS
Mckenzie,Denise	Aide, 10mo Pre-school	F	$36,678	Wilson J.O. ES
Mcmiller,China	Aide, 10mo Pre-school	F	$36,678	Boone ES
Medina,Gabriela Amanda	Aide, 10mo General Ed	F	$36,678	Oyster - Adams Billingual S
Medlock,Alease	Aide, 10mo Special Ed	F	$36,678	Deal JHS
Meger,Tiffani	Aide, 10mo Special Ed	F	$36,678	Payne ES
Mendez,Ingris	Aide, 10mo Pre-school	F	$36,678	Bancroft ES
Menocal,Ramon I	Aide, 10mo General Ed	F	$36,678	Bruce-Monroe ES
Mesa,Diana	Aide, 10mo Pre-school	F	$36,678	Powell ES
Milam,Richard	Aide, 10mo Pre-school	F	$36,678	Houston ES
Mingo,Lisa	Aide, 10mo General Ed	F	$36,678	Peabody ES
Minor,Kimyoko R.	Aide, 10mo General Ed	F	$36,678	Savoy ES
Montoya,Maria T	Aide, 10mo General Ed	F	$36,678	Tubman ES
Morales,Silvia	Aide, 10mo Language Acquisitio	F	$36,678	Columbia Heights EC
Mosley,Chantay R	Aide, 10mo Pre-school	F	$36,678	Randle Highlands ES
Moss,Brenda	Aide, 10mo Pre-school	F	$36,678	Browne JHS
Murray Crawley,Marianna E	Aide, 10mo Pre-school	F	$36,678	Reed Marie LC
Namutebi,Christine	Aide, 10mo Pre-school	F	$36,678	Barnard ES
Nelson,Kim	Aide, 10mo General Ed	F	$36,678	Wilson J.O. ES
Nelson,Valerie E	Aide, 10mo General Ed	F	$36,678	Peabody ES
Newman,Cameia S	Aide, 10mo General Ed	F	$36,678	Burroughs ES
Norris,Marginette	Aide, 10mo Special Ed	F	$36,678	Francis Stevens EC
Ochoa,Ana M.	Aide, 10mo Pre-school	F	$36,678	Bruce-Monroe ES
O'Dell,Leslie	Aide, 10mo General Ed	F	$36,678	Kimball ES
Osborne,Erica	Aide, 10mo Special Ed	F	$36,678	Beers ES
Page,Kelvin	Aide, 10mo Special Ed	F	$36,678	Takoma ES
Paiva,Aurora	Aide, 10mo General Ed	F	$36,678	Oyster - Adams Billingual S
Parker,Jean A	Aide, 10mo Special Ed	F	$36,678	Wilson SHS
Parks,Calvin	Aide, 10mo Special Ed	F	$36,678	Eastern SHS
Pena,Doris	Aide, 10mo Pre-school	F	$36,678	Reed Marie LC
Percival,Marita	Aide, 10mo Special Ed	F	$36,678	School Within School @ Goding
Perez,Aydee A.	Aide, 10mo General Ed	F	$36,678	Cooke H.D. ES
Phillpotts,Deborah	Aide, 10mo General Ed	F	$36,678	Miner ES
PLUSH,SERESA	Aide, 10mo Pre-school	F	$36,678	Boone ES
Pohlman,Lindsey M.	Aide, 10mo Dedicated	F	$36,678	Office of Teaching and Learnin
Portillo,Rosa	Aide, 10mo Language Acquisitio	F	$36,678	Brightwood ES
Powell,Aysha	Aide, 10mo Pre-school	F	$36,678	Nalle ES
Prigg,Amy	Aide, 10mo General Ed	F	$36,678	Plummer ES
REYNOLDS,LASHAWN D	Aide, 10mo Pre-school	F	$36,678	Browne JHS
Rice,KeJanah	Aide, 10mo Pre-school	F	$36,678	LaSalle ES
Rivera,Zaida	Aide, 10mo Pre-school	F	$36,678	Tyler ES
Robinson,Quander	Aide, 10mo Pre-school	F	$36,678	Stanton ES

Q2 Attachment_DCPS FY20 Schedule A

*data as of 1.31.2021

Name	Title	Vac Stat	Salary	Department Name
RUBIO,DIGNA A.	Aide, 10mo General Ed	F	$36,678	Tyler ES
Sackeyfio,NaaBorle	Aide, 10mo Pre-school	F	$36,678	Ludlow-Taylor ES
Sanders,LaSharn	Aide, 10mo Pre-school	F	$36,678	Garfield ES
Schenck,Kendra	Aide, 10mo Special Ed	F	$36,678	Hearst ES
Selmar,Lisa	Aide, 10mo Special Ed	F	$36,678	Plummer ES
SHAW,ELLA	Aide, 10mo Pre-school	F	$36,678	Simon ES
Shelton,Christina	Aide, 10mo General Ed	F	$36,678	Amidon ES
SHIPP,JANET	Aide, 10mo Pre-school	F	$36,678	Wilson J.O. ES
Shuler,Roseina	Aide, 10mo General Ed	F	$36,678	King, ML ES
SIDNEY,SHARON	Aide, 10mo Dedicated	F	$36,678	Office of Teaching and Learnin
SIMMONS,ASHANTI N	Aide, 10mo Pre-school	F	$36,678	Nalle ES
SINGH,SUMITA	Aide, 10mo General Ed	F	$36,678	Hearst ES
Smachetti,Jenna	Aide, 10mo Special Ed	F	$36,678	Garfield ES
SMITH,ANGELA J	Aide, 10mo Pre-school	F	$36,678	Peabody ES
SMITH,GLENDORA M	Aide, 10mo Pre-school	F	$36,678	Truesdell ES
Smith,Jason P	Aide, 10mo Dedicated	F	$36,678	Office of Teaching and Learnin
Smith,Nina	Aide, 10mo Pre-school	F	$36,678	Brent ES
SMITH,SHARON Y	Aide, 10mo General Ed	F	$36,678	Stoddert ES
Solis,Sonia	Aide, 10mo Pre-school	F	$36,678	Seaton ES
Sorto,Brenda	Aide, 10mo Special Ed	F	$36,678	Barnard ES
Spann,Linda Dean	Aide, 10mo General Ed	F	$36,678	Houston ES
Stamper,Patricia Anduha	Aide, 10mo Special Ed	F	$36,678	Miner ES
STEPMAN,DEBRA J	Aide, 10mo General Ed	F	$36,678	Langley EC
STEVENSON,CHERYL	Aide, 10mo Pre-school	F	$36,678	Plummer ES
Stewart,Christa	Aide, 10mo General Ed	F	$36,678	Barnard ES
Stewart,Sharron D	Aide, 10mo Special Ed	F	$36,678	Amidon ES
STOVER,ANGELA J	Aide, 10mo Pre-school	F	$36,678	Maury ES
TALHA BOUAICHI,FATIMA	Aide, 10mo Pre-school	F	$36,678	Garrison ES
TALI,ROSE N	Aide, 10mo General Ed	F	$36,678	Eaton ES
Taylor,Shaun	Aide, 10mo Pre-school	F	$36,678	Amidon ES
TAYLOR,TRENEITA D	Aide, 10mo General Ed	F	$36,678	Cooke H.D. ES
TESSEMA,YODIT L	Aide, 10mo Special Ed	F	$36,678	Cardozo SHS
THOMPSON,CURTIS	Aide, 10mo Dedicated	F	$36,678	Office of Teaching and Learnin
Tippett,Angela	Aide, 10mo General Ed	F	$36,678	Peabody ES
TOON,ELLA L	Aide, 10mo Pre-school	F	$36,678	Malcolm X ES
TOWNSEND,CHRISTINE LOUISE	Aide, 10mo Pre-school	F	$36,678	Wilson J.O. ES
TURNER,LARHONDA S	Aide, 10mo Special Ed	F	$36,678	Eliot JHS
Tyree,Johnnette Danielle	Aide, 10mo Dedicated	F	$36,678	Office of Teaching and Learnin
VALDES,ROGELIO	Aide, 10mo Language Acquisitio	F	$36,678	Brightwood ES
VASQUEZ,ALBA R	Aide, 10mo Pre-school	F	$36,678	Hyde ES
VAUGHN,LISA E	Aide, 10mo Special Ed	F	$36,678	Woodson H.D. SHS
VELASQUEZ,SONIA	Aide, 10mo Pre-school	F	$36,678	Reed Marie LC
VELEZ JR,GERMAN A	Aide, 10mo Pre-school	F	$36,678	King, ML ES
Venable,Tiana M.	Aide, 10mo Pre-school	F	$36,678	Webb - Wheatley ES
Warbington,Inga Yvette	Aide, 10mo Pre-school	F	$36,678	Lafayette ES
WASHINGTON,DORIS A	Aide, 10mo Special Ed	F	$36,678	Anacostia SHS
Watson,Teneka Jonai	Aide, 10mo Pre-school	F	$36,678	Payne ES
WATSON,VICTORIA	Aide, 10mo General Ed	F	$36,678	Janney ES
WELLS,ALISA	Aide, 10mo General Ed	F	$36,678	Langdon ES
WELLS,NICOLE	Aide, 10mo Pre-school	F	$36,678	Langdon ES
WEST,JACQUALINE L	Aide, 10mo Special Ed	F	$36,678	Patterson ES
WHITE HOSEY,VICTORIA	Aide, 10mo General Ed	F	$36,678	Langdon ES
WHITE,RUBY	Aide, 10mo Pre-school	F	$36,678	Langdon ES
WHITMYER,CARLENE D	Aide, 10mo Pre-school	F	$36,678	Aiton ES
WILLIAMS,CLAUDETTE V	Aide, 10mo Pre-school	F	$36,678	Peabody ES

Q2 Attachment_DCPS FY20 Schedule A

*data as of 1.31.2021

Name	Title	Vac Stat	Salary	Department Name
WILLIAMS,DENISE	Aide, 10mo Special Ed	F	$36,678	Ballou SHS
WILLIAMS,DIANA L	Aide, 10mo Pre-school	F	$36,678	Boone ES
Williams,Eva Latanya	Aide, 10mo Pre-school	F	$36,678	Bunker Hill
WILLIAMS,MARSHA	Aide, 10mo Special Ed	F	$36,678	Cardozo SHS
WILLIAMS,ZELDA Y	Aide, 10mo Pre-school	F	$36,678	Peabody ES
Willis,Raynetta	Aide, 10mo Pre-school	F	$36,678	King, ML ES
WILSON,ZERETIA L	Aide, 10mo General Ed	F	$36,678	Langley EC
Woodard,Kourtney L.	Aide, 10mo Pre-school	F	$36,678	Harris C.W. ES
Wooten,Brenda L	Aide, 10mo Special Ed	F	$36,678	Amidon ES
WORKINEH,MERON	Aide, 10mo Language Acquisitio	F	$36,678	Dorothy Height ES
Wright,Jerrett C.	Aide, 10mo Special Ed	F	$36,678	Lafayette ES
Wright-Garner,Nakia	Aide, 10mo Pre-school	F	$36,678	Capitol Hill Montessori@Logan
YOUNG,BETTY A	Aide, 10mo Pre-school	F	$36,678	Peabody ES
Young,Phylicia	Aide, 10mo General Ed	F	$36,678	Dorothy Height ES
Bailey,Rossie	Custodian	F	$36,462	Anacostia SHS
Sutton,Terence	Custodian	F	$36,462	IDA B WELLS MS
Fletcher,Calvin	Behavior Technician	F	$36,378	Kelly Miller MS
Murray,Whitley N	Behavior Technician	F	$36,378	Oyster - Adams Billingual S
	Behavior Technician	V	$36,378	McKinley MS
	Behavior Technician	V	$36,378	Patterson ES
Brock,Beulah J.	Business Manager	F	$36,261	Peabody ES
Brock,Beulah J.	Business Manager	F	$36,261	Peabody ES
Jackowski,Kaitlin	Teacher, Special Ed.	F	$36,099	Seaton ES
Mitchell,Shanita	Psychologist (WTU)	F	$36,099	Langdon ES
Narayan,Meenakshi	Teacher, Language Acquisition	F	$36,099	McKinley Technology SHS
Schwadron,Sophie	Teacher, General Elementary	F	$36,099	Murch ES
Thompkins,Jessica	Social Worker	F	$36,099	Stuart Hobson MS
Williams,Morgan	Teacher, PE	F	$36,049	Thomson ES
Hahn,Jennifer	Teacher, Foreign Language	F	$36,033	Brent ES
beatty,jasmine	Aide, 12mo General Ed	F	$35,821	River Terrace ES
Boone,Aireon	Clerk, Data Entry Clerk	F	$35,821	Wilson SHS
brittingham,lauren	Aide, 12mo General Ed	F	$35,821	River Terrace ES
Combs,Charlene	DC Teacher Residency Program	F	$35,821	Roosevelt SHS
Hellams,Mahni S.	Relay Teacher Resident	F	$35,821	Ludlow-Taylor ES
Kirkland,Jameel	Aide, 12mo General Ed	F	$35,821	River Terrace ES
Lowry,Amanda	DC Teacher Residency Program	F	$35,821	Tyler ES
Miller,Macee	Aide, 10mo Special Ed	F	$35,821	Office of Teaching and Learnin
Morazan,Alexandra	Clerk, Data Entry Clerk	F	$35,821	Ballou SHS
Rodriguez,Manuel	DC Teacher Residency Program	F	$35,821	Takoma ES
Webb,Hannah	DC Teacher Residency Program	F	$35,821	Tyler ES
ALSTON,GLORIA	Aide, 10mo General Ed	F	$35,790	Tyler ES
Anderson,Steven	Aide, 10mo Special Ed	F	$35,790	Seaton ES
Asqui-Cachicatari,Luzmila Ayd	Aide, 10mo Pre-school	F	$35,790	Hyde ES
Austin,Kimberley	Aide, 10mo General Ed	F	$35,790	Thomson ES
Bangai,Mabel	Aide, 10mo General Ed	F	$35,790	Excel Academy
Bello,Omolara	Aide, 10mo Pre-school	F	$35,790	Cleveland ES
Berry,Steven	Aide, 10mo General Ed	F	$35,790	Van Ness ES
Beynum,Laquisha	Aide, 10mo Pre-school	F	$35,790	Leckie ES
Blakney,Shanay Latoya	Aide, 10mo Special Ed	F	$35,790	Cardozo SHS
Blanchard,Shanice	Aide, 10mo General Ed	F	$35,790	Barnard ES
Bland,Aaron	Aide, 10mo General Ed	F	$35,790	Oyster - Adams Billingual S
Brittingham,Alexis N	Aide, 10mo Special Ed	F	$35,790	Cardozo SHS
Brown,Candyce	Aide, 10mo Pre-school	F	$35,790	Aiton ES
Burno Jr.,Joseph L	Aide, 10mo Special Ed	F	$35,790	Tyler ES
Burrell,Shukura	Aide, 10mo Special Ed	F	$35,790	Langdon ES

Q2 Attachment_DCPS FY20 Schedule A

*data as of 1.31.2021

Name	Title	Vac Stat	Salary	Department Name
Butler,Katharine	Aide, 10mo Special Ed	F	$35,790	School Within School @ Goding
Canada,Curt E.	Aide, 10mo General Ed	F	$35,790	Stoddert ES
Chambers,Koqwinda	Aide, 10mo General Ed	F	$35,790	Patterson ES
Chambliss,Monique	Aide, 10mo Pre-school	F	$35,790	Ketcham ES
Cleveland,Joyce Perry	Aide, 10mo Special Ed	F	$35,790	Tubman ES
Coleman,Mehgan Elizabeth	Aide, 10mo Pre-school	F	$35,790	Murch ES
Coley,Cheryl	Aide, 10mo Pre-school	F	$35,790	West ES
Curington,Tysean A.	Aide, 10mo Special Ed	F	$35,790	Tyler ES
Dick,Deedra	Aide, 10mo Pre-school	F	$35,790	Langley EC
Doctor,Angela M.	Aide, 10mo Special Ed	F	$35,790	Columbia Heights EC
Eastman,Evangela	Aide, 10mo Special Ed	F	$35,790	Houston ES
Everett,Tametrice	Aide, 10mo Pre-school	F	$35,790	Patterson ES
Fridley,Sandra L.	Aide, 10mo General Ed	F	$35,790	Oyster - Adams Billingual S
Garcia,Ana B.	Aide, 10mo Pre-school	F	$35,790	Bancroft ES
George,Brandon	Aide, 10mo General Ed	F	$35,790	Tyler ES
Gibson,Brian Everette	Aide, 10mo Special Ed	F	$35,790	Brookland MS
Good,Katherine	Aide, 10mo Pre-school	F	$35,790	Janney ES
Gordon-Owens,Diann	Aide, 10mo Pre-school	F	$35,790	Hendley ES
Gousseva,Natalia	Aide, 10mo General Ed	F	$35,790	Eaton ES
GREEN,ARETHA D	Aide, 10mo General Ed	F	$35,790	Hart MS
Gusain,Shalinee	Aide, 10mo Special Ed	F	$35,790	Cooke H.D. ES
Hall,William	Aide, 10mo Special Ed	F	$35,790	LaSalle ES
Hansberry,Yvette N.	Aide, 10mo Pre-school	F	$35,790	Langley EC
Henderson,Jamal	Aide, 10mo Dedicated	F	$35,790	Office of Teaching and Learnin
Henderson,Lynda M.	Aide, 10mo Pre-school	F	$35,790	Lafayette ES
Heyward-Segbedzi,Peace K.	Aide, 10mo Special Ed	F	$35,790	Noyes ES
Hicks,Charlene V.	Aide, 10mo Pre-school	F	$35,790	Payne ES
Holmes,Marquita	Aide, 10mo General Ed	F	$35,790	Lafayette ES
Hughes,Heather	Aide, 10mo Pre-school	F	$35,790	Moten ES
Hyman,Serena I.	Aide, 10mo Dedicated	F	$35,790	Office of Teaching and Learnin
Ingram,Sharon L	Aide, 10mo Pre-school	F	$35,790	Brightwood ES
Ishola,Modupe C	Aide, 10mo Pre-school	F	$35,790	Walker-Jones ES
Jackson,Phillip	Aide, 10mo Special Ed	F	$35,790	Eastern SHS
james,Brittany	Aide, 10mo General Ed	F	$35,790	King, ML ES
Johnson,Tavia	Aide, 10mo Pre-school	F	$35,790	Browne JHS
Johnson-Weeks,Charlean	Aide, 10mo General Ed	F	$35,790	Stanton ES
Jordan,Dominique	Aide, 10mo Special Ed	F	$35,790	Stanton ES
JUDY,BETH	Aide, 10mo Pre-school	F	$35,790	Peabody ES
Kelly,Yvette	Aide, 10mo General Ed	F	$35,790	Langdon ES
Khutoryan,Maxim	Aide, 10mo Special Ed	F	$35,790	Hardy MS
Liggins,Crishana	Aide, 10mo Special Ed	F	$35,790	Langley EC
Luke,Rainstar	Aide, 10mo Pre-school	F	$35,790	Wilson J.O. ES
Majitu,Tiba	Aide, 10mo General Ed	F	$35,790	Dorothy Height ES
Matolak,Cristian	Aide, 10mo Special Ed	F	$35,790	Takoma ES
McPhatter,Chrischanne	Aide, 10mo Pre-school	F	$35,790	Excel Academy
Medina Cerquera,Brian Andres	Aide, 10mo Pre-school	F	$35,790	Bruce-Monroe ES
Monroe,Brigett`	Aide, 10mo Pre-school	F	$35,790	Wilson J.O. ES
Monxhwedey,James	Aide, 10mo Special Ed	F	$35,790	Takoma ES
Nickerson,Victoria	Aide, 10mo General Ed	F	$35,790	Excel Academy
Olayiwola,Fatimah	Aide, 10mo Special Ed	F	$35,790	Eliot JHS
Ortiz,Evelyn	Aide, 10mo Pre-school	F	$35,790	Brightwood ES
O'Tang,Johnnie	Aide, 10mo Special Ed	F	$35,790	Brookland MS
Palmer,Vaneel	Aide, 10mo Special Ed	F	$35,790	Takoma ES
Pass,Evita	Aide, 10mo Pre-school	F	$35,790	Patterson ES
phillips,renard	Aide, 10mo General Ed	F	$35,790	Anacostia SHS

Q2 Attachment_DCPS FY20 Schedule A

*data as of 1.31.2021

Name	Title	Vac Stat	Salary	Department Name
Porter,Nikki	Aide, 10mo Dedicated	F	$35,790	Office of Teaching and Learnin
powell,chantay	Aide, 12mo General Ed	F	$35,790	Ludlow-Taylor ES
PRICE,PATRICIA	Aide, 10mo General Ed	F	$35,790	Lafayette ES
Randolph,Sandra S	Aide, 10mo General Ed	F	$35,790	Simon ES
Reyes,Gloria	Aide, 10mo Special Ed	F	$35,790	Houston ES
Roberts,Benjamin A.	Aide, 10mo Dedicated	F	$35,790	Office of Teaching and Learnin
Sales,Melody	Aide, 10mo Special Ed	F	$35,790	Garrison ES
Sauls,Yolanda	Aide, 10mo Special Ed	F	$35,790	Garrison ES
simms,kirmari	Aide, 10mo Pre-school	F	$35,790	Nalle ES
Smith,Alexis	Aide, 10mo General Ed	F	$35,790	Leckie ES
Stewart,Carmen Diane	Aide, 10mo General Ed	F	$35,790	Lafayette ES
Taylor,Shante	Aide, 10mo Special Ed	F	$35,790	Simon ES
Thomas,Chakita	Aide, 10mo Special Ed	F	$35,790	Anacostia SHS
timmons,andrea	Aide, 10mo Pre-school	F	$35,790	Burrville ES
Walker,Elise G.	Aide, 10mo Special Ed	F	$35,790	Murch ES
Walker,Sydnetta A	Aide, 10mo General Ed	F	$35,790	Takoma ES
Wallace,Charlene	Aide, 10mo General Ed	F	$35,790	LaSalle ES
Webber,Monique	Aide, 10mo Language Acquisitio	F	$35,790	Murch ES
White,Jeff	Aide, 10mo General Ed	F	$35,790	Oyster - Adams Billingual S
Williams,Chearal	Aide, 10mo Special Ed	F	$35,790	Garfield ES
Wilson,Emma	DC Teacher Residency Program	F	$35,790	Raymond ES
Worsley,Felecia L.	Aide, 10mo Special Ed	F	$35,790	Burroughs ES
Adams,Bobby	Custodian (RW-3)	F	$35,568	Hardy MS
Allen,James	Custodian (RW-3)	F	$35,568	Malcolm X ES
Bryant,Duronto	Custodian (RW-3)	F	$35,568	Thomson ES
dickey jr,bernard j	Custodian (RW-3)	F	$35,568	Boone ES
Duvall,Darius	Custodian (RW-3)	F	$35,568	Janney ES
Glover,Jamaar	Custodian (RW-3)	F	$35,568	Browne JHS
hines,angel	Custodian (RW-3)	F	$35,568	Ballou SHS
Holly,Daryl	Custodian	F	$35,568	Columbia Heights EC
Kelly,Brandon	Custodian (RW-3)	F	$35,568	Harris C.W. ES
Long Jr.,Michael	Custodian (RW-3)	F	$35,568	Janney ES
Mack,Terrell	Custodian (RW-3)	F	$35,568	Truesdell ES
McCree,Jerome T	Custodian (RW-3)	F	$35,568	Kelly Miller MS
McSwain,Vincent	Custodian (RW-3)	F	$35,568	Webb - Wheatley ES
Scott,Anthony	Custodian (RW-3)	F	$35,568	Oyster - Adams Billingual S
Scott,Ricardo	Custodian	F	$35,568	Thomson ES
Sims,Darrin K.	Custodian	F	$35,568	IDA B WELLS MS
Terrell,Myron	Custodian (RW-3)	F	$35,568	Payne ES
Thomas,James	Custodian (RW-3)	F	$35,568	Eastern SHS
thorpe,michael	Custodian (RW-3)	F	$35,568	Johnson JHS
toler jr,calvin	Custodian (RW-3)	F	$35,568	Francis Stevens EC
Tucker,Phillip	Custodian (RW-3)	F	$35,568	Langdon ES
Washington,Donte	Custodian (RW-3)	F	$35,568	Ron Brown College Prep HS
Williams,Dennis	Custodian (RW-3)	F	$35,568	Langley EC
Lesesne,Neshawn	Business Manager	F	$35,256	Randle Highlands ES
Ahn,Matthew	Aide, 10mo General Ed	F	$34,902	Noyes ES
Aktar,Yasmin	Aide, 10mo Special Ed	F	$34,902	Garrison ES
Alexander,Cierra	Aide, 10mo Special Ed	F	$34,902	Ludlow-Taylor ES
Amaya-Palacios,Zaira	Aide, 10mo Pre-school	F	$34,902	Kimball ES
Amegah,Marie-Charlotte	Aide, 10mo Special Ed	F	$34,902	School Within School @ Goding
Arter,Lezora D	Aide, 10mo General Ed	F	$34,902	Boone ES
Attah,Stella O	Aide, 10mo General Ed	F	$34,902	Barnard ES
Baldwin,Rita	Aide, 10mo General Ed	F	$34,902	Langdon ES
Banks,Elizabeth	Aide, 10mo General Ed	F	$34,902	Boone ES

Q2 Attachment_DCPS FY20 Schedule A

*data as of 1.31.2021

Name	Title	Vac Stat	Salary	Department Name
Barquillo,Marilou	Aide, 10mo General Ed	F	$34,902	LaSalle ES
Bell,Kionna	Aide, 10mo General Ed	F	$34,902	Dorothy Height ES
Benitez,Xenia	Aide, 10mo General Ed	F	$34,902	Bruce-Monroe ES
Benitez,Yansy	Aide, 10mo General Ed	F	$34,902	Brightwood ES
BICKART,SARAH H	Aide, 10mo Pre-school	F	$34,902	Mann ES
Bowling,Kimberly E	Aide, 10mo General Ed	F	$34,902	Maury ES
Boyd,Valerie	Aide, 10mo Pre-school	F	$34,902	Maury ES
Brady-Scott,DeCarlos A.	Aide, 10mo General Ed	F	$34,902	Browne JHS
Brooks,Trondelle	Aide, 10mo Special Ed	F	$34,902	Dunbar SHS
Brooks,Wanda	Aide, 10mo General Ed	F	$34,902	Hart MS
Brown,QuenChelle	Aide, 10mo Dedicated	F	$34,902	Office of Teaching and Learnin
Burgess,Lorinia	Aide, 10mo Pre-school	F	$34,902	Tyler ES
Burrell,Miaconte J	Aide, 10mo General Ed	F	$34,902	Whittier ES
Burroughs,Shanna D.	Aide, 10mo General Ed	F	$34,902	Seaton ES
Campbell-Whitter,Calvin	Aide, 10mo Special Ed	F	$34,902	Roosevelt SHS
Carcamo,Julio Alejandro	Aide, 10mo General Ed	F	$34,902	Powell ES
Carpenter,Octavia	Aide, 10mo Special Ed	F	$34,902	Dorothy Height ES
Carter,Annette	Aide, 10mo Special Ed	F	$34,902	Dorothy Height ES
Castor,Simon Jr.	Aide, 10mo Pre-school	F	$34,902	West ES
Chafetz,Andrea	Aide, 10mo General Ed	F	$34,902	Ross ES
Conte,Mariama	Aide, 10mo Pre-school	F	$34,902	Shepherd ES
Cordova,Zoraida	Aide, 10mo Pre-school	F	$34,902	Tyler ES
Cruz,Olga	Aide, 10mo Special Ed	F	$34,902	Oyster - Adams Billingual S
Davis,Donna	Aide, 10mo Language Acquisitio	F	$34,902	Cardozo SHS
Diaz-Salas,Lily	Aide, 10mo Special Ed	F	$34,902	West ES
Douglas,Raychelle	Aide, 10mo Special Ed	F	$34,902	Dunbar SHS
Drew,Kelly	Aide, 10mo Pre-school	F	$34,902	Brent ES
Druckenmiller,Marie Elizabeth	Aide, 10mo Special Ed	F	$34,902	Brightwood ES
Dunmore,Sharaine	Aide, 10mo Special Ed	F	$34,902	School Within School @ Goding
Edwards,Taylor	Aide, 10mo Special Ed	F	$34,902	Plummer ES
Elangwe,Johana	Aide, 10mo General Ed	F	$34,902	Boone ES
Elvira Luis,Jezabel	Aide, 10mo General Ed	F	$34,902	Oyster - Adams Billingual S
Evans,Courtney	Aide, 10mo General Ed	F	$34,902	Hearst ES
Felder,Shirleen A.	Aide, 10mo General Ed	F	$34,902	Houston ES
Fletcher,Kirstyn	Aide, 10mo Pre-school	F	$34,902	Van Ness ES
Fokwa,Likani	Aide, 10mo Special Ed	F	$34,902	LaSalle ES
Forrest,Debra	Aide, 10mo General Ed	F	$34,902	Burroughs ES
Gass,Taylor	Aide, 10mo General Ed	F	$34,902	Langdon ES
Gooding,Sharmaine	Aide, 10mo Special Ed	F	$34,902	Eastern SHS
Gray JR,Donell	Aide, 10mo General Ed	F	$34,902	Luke C. Moore Academy SHS
GREEN,KIRSTIN	Aide, 10mo General Ed	F	$34,902	Miner ES
Griffin,Cree	Aide, 10mo Special Ed	F	$34,902	Burrville ES
Hardin,Robert	Aide, 10mo Special Ed	F	$34,902	Coolidge SHS
Harrison,Maxine	Aide, 10mo Pre-school	F	$34,902	Barnard ES
Harrison,Michael	Aide, 10mo Pre-school	F	$34,902	Langley EC
Hawkins,Kimberly P.	Aide, 10mo General Ed	F	$34,902	Francis Stevens EC
Hilliard,Linda	Aide, 10mo Special Ed	F	$34,902	Stuart Hobson MS
Hubbard,Natalie	Aide, 10mo Pre-school	F	$34,902	Malcolm X ES
Hunt,Jamila	Aide, 10mo General Ed	F	$34,902	Bunker Hill
Idowu,Carin	Aide, 10mo Pre-school	F	$34,902	Takoma ES
Jackson,Sheree	Aide, 10mo General Ed	F	$34,902	Luke C. Moore Academy SHS
James,April	Aide, 10mo Pre-school	F	$34,902	Langdon ES
JOHNSON,ERIKA T	Aide, 10mo Pre-school	F	$34,902	Cleveland ES
Johnson,Megan A.	Aide, 10mo Pre-school	F	$34,902	Excel Academy
Johnson-Davis,Rosslyn	Aide, 10mo General Ed	F	$34,902	Tyler ES

Q2 Attachment_DCPS FY20 Schedule A

*data as of 1.31.2021

Name	Title	Vac Stat	Salary	Department Name
Jones,David L.	Aide, 10mo Special Ed	F	$34,902	Patterson ES
Jones,Donna M	Aide, 10mo Special Ed	F	$34,902	Cardozo SHS
Jones,JuVaughan	Aide, 10mo General Ed	F	$34,902	Savoy ES
Kidane,Ferhiwot	Aide, 10mo General Ed	F	$34,902	Brightwood ES
King,Ericka	Aide, 10mo Pre-school	F	$34,902	Reed Marie LC
King,Leslie	Aide, 10mo Pre-school	F	$34,902	Garfield ES
LEWIS,ROBBIE	Aide, 10mo Special Ed	F	$34,902	Cooke H.D. ES
Lobo,Isabel	Aide, 10mo Language Acquisitio	F	$34,902	Stoddert ES
Long,AlTavia	Aide, 10mo General Ed	F	$34,902	Hendley ES
Long,Jose L	Aide, 10mo Special Ed	F	$34,902	Eastern SHS
Lopez,Roberto F.	Aide, 10mo Pre-school	F	$34,902	Cleveland ES
Loving,Latorya R.	Aide, 10mo Pre-school	F	$34,902	Miner ES
Markulik,Mary T.	Aide, 10mo Special Ed	F	$34,902	Wilson J.O. ES
Marsh,Kathryn	Aide, 10mo General Ed	F	$34,902	Mann ES
Martin,Patrice	Aide, 10mo Special Ed	F	$34,902	Payne ES
Martinez,xiomara	Aide, 10mo Pre-school	F	$34,902	Whittier ES
McFarlane,Sherron	Aide, 10mo Pre-school	F	$34,902	Barnard ES
McFarlane-Ross,StaceyAnn	Aide, 10mo General Ed	F	$34,902	Aiton ES
McGee,Sharon	Aide, 10mo Pre-school	F	$34,902	Drew ES
Mendoza,Chantece	Aide, 10mo General Ed	F	$34,902	Patterson ES
Miller,Adriel	Aide, 10mo Special Ed	F	$34,902	Wilson SHS
Moore,Anthonette	Aide, 10mo General Ed	F	$34,902	LaSalle ES
Moore,Bruce	Aide, 10mo Pre-school	F	$34,902	Van Ness ES
Myles,Monique	Aide, 10mo Pre-school	F	$34,902	Capitol Hill Montessori@Logan
Ndoumbe,Arthur	Aide, 10mo General Ed	F	$34,902	Truesdell ES
Nelson,Pandie	Aide, 10mo General Ed	F	$34,902	Leckie ES
Nettles,Mundi	Aide, 10mo Pre-school	F	$34,902	Bunker Hill
Nixon,Quinsi	Aide, 10mo Pre-school	F	$34,902	Truesdell ES
Nunez,Milagro	Aide, 10mo Pre-school	F	$34,902	Houston ES
Orire,Christine	Aide, 10mo General Ed	F	$34,902	Whittier ES
PABULAYAN,EVANGELINE	Aide, 10mo General Ed	F	$34,902	Stevens ELC
Paz,Juliana	Aide, 10mo Pre-school	F	$34,902	Noyes ES
Perry,Lanesha R.	Aide, 10mo Special Ed	F	$34,902	Beers ES
Persaud,Sanjay	Aide, 10mo Pre-school	F	$34,902	Smothers ES
Pine,Shaaren	Aide, 10mo General Ed	F	$34,902	Maury ES
POLLARD,PENNETTA	Aide, 10mo General Ed	F	$34,902	Excel Academy
Proctor,Danielle	Aide, 10mo General Ed	F	$34,902	Anacostia SHS
Queen,Ebony	Aide, 10mo Special Ed	F	$34,902	Houston ES
Quigley,Dominique	Aide, 10mo General Ed	F	$34,902	Tyler ES
RAMOS,XIOMARA P	Aide, 10mo Pre-school	F	$34,902	West ES
Renderos Palma,Dinora	Aide, 10mo General Ed	F	$34,902	Reed Marie LC
Reuben,Evelyn	Aide, 10mo Pre-school	F	$34,902	Raymond ES
Reyes,Maria Concepcion	Aide, 10mo Pre-school	F	$34,902	Langdon ES
Ristau,Jenne	Aide, 10mo General Ed	F	$34,902	IDA B WELLS MS
ROBERTS,JACINTA M.	Aide, 10mo Pre-school	F	$34,902	Drew ES
Robertson,Jasmine	Aide, 10mo Pre-school	F	$34,902	Ketcham ES
Rodriguez Albalate,Isabel	Aide, 10mo Pre-school	F	$34,902	Bruce-Monroe ES
Rogers,Alexis	Aide, 10mo Pre-school	F	$34,902	Seaton ES
ross,monique	Aide, 10mo Special Ed	F	$34,902	Bunker Hill
Rush,Kiyaira	Aide, 10mo Pre-school	F	$34,902	Lafayette ES
Scott,Danika	Aide, 10mo General Ed	F	$34,902	Key ES
Shelton,Tanisha	Aide, 10mo General Ed	F	$34,902	Savoy ES
Shepperson,Jenay	Aide, 10mo Pre-school	F	$34,902	Seaton ES
Slade,Kevin	Aide, 10mo Special Ed	F	$34,902	Roosevelt SHS
Smith,Andrianna	Aide, 10mo General Ed	F	$34,902	Browne JHS

Q2 Attachment_DCPS FY20 Schedule A

*data as of 1.31.2021

Name	Title	Vac Stat	Salary	Department Name
Smith,Reginald	Aide, 10mo General Ed	F	$34,902	Walker-Jones ES
Smith,Tanganyika	Aide, 10mo Pre-school	F	$34,902	Shepherd ES
Stephen,Antrell	Aide, 10mo Special Ed	F	$34,902	Seaton ES
Stevenson,Tara	Aide, 10mo Special Ed	F	$34,902	School Within School @ Goding
Stevenson-Mackey,Tierra	Aide, 10mo Special Ed	F	$34,902	Beers ES
Stokes,Trenita	Aide, 10mo Special Ed	F	$34,902	Thomas ES
Sutton,Imani	Aide, 10mo Pre-school	F	$34,902	Van Ness ES
Talbert,Barrington	Aide, 10mo Special Ed	F	$34,902	Patterson ES
Tatum,Meladie	Aide, 10mo Special Ed	F	$34,902	Burroughs ES
Taylor,Brenda	Aide, 10mo Pre-school	F	$34,902	Savoy ES
Tesfay,Yonas	Aide, 10mo Pre-school	F	$34,902	Harris C.W. ES
Thompson,Rocchelle Ann	Aide, 10mo General Ed	F	$34,902	Simon ES
Trujillo,Paulina	Aide, 10mo Pre-school	F	$34,902	Powell ES
Vicente,Jennifer	Aide, 10mo Special Ed	F	$34,902	Eaton ES
Wall,William	Aide, 10mo Special Ed	F	$34,902	Turner ES
Webb,Tania	Aide, 10mo General Ed	F	$34,902	Truesdell ES
Wells,Marcus	Aide, 10mo General Ed	F	$34,902	Savoy ES
WHYTEN,SCIROCCO K	Aide, 10mo General Ed	F	$34,902	Wilson SHS
Wiggins,Natasha	Aide, 10mo Special Ed	F	$34,902	Kramer MS
William,Sia Hawa	Aide, 10mo Pre-school	F	$34,902	Garrison ES
Williams,Cynthia	Aide, 10mo General Ed	F	$34,902	Ketcham ES
Williams,Joseph	Aide, 10mo General Ed	F	$34,902	Stevens ELC
Williams,Mariama S	Aide, 10mo General Ed	F	$34,902	Brightwood ES
Williams,Rodney	Aide, 10mo Special Ed	F	$34,902	Dunbar SHS
Wilson,Niketa D	Aide, 10mo Pre-school	F	$34,902	Nalle ES
Woodard,Kenyana	Aide, 10mo Special Ed	F	$34,902	Ludlow-Taylor ES
YOUNG,ANITA DENISE	Aide, 10mo General Ed	F	$34,902	Sousa MS
Young,Bonita	Aide, 10mo Special Ed	F	$34,902	Thomas ES
Foday,Mary	Aide, 12mo General Ed	F	$34,805	Nalle ES
Ramos,Corina	Teacher, Foreign Language	F	$34,752	IDA B WELLS MS
Bennett,Earl	Custodian (RW-3)	F	$34,320	Duke Ellington School of Arts
Brandford,Cory	Custodian (RW-3)	F	$34,320	Deal JHS
Brisbane,Anthony	Custodian (RW-3)	F	$34,320	MacFarland MS
BURDEN,MAURICE C	Custodian (RW-3)	F	$34,320	Roosevelt SHS
Clanton,Xavier	Custodian (RW-3)	F	$34,320	IDA B WELLS MS
dunbar,marcus	Custodian (RW-3)	F	$34,320	Ludlow-Taylor ES
Epps,Jimmie C	Custodian (RW-3)	F	$34,320	Cardozo SHS
Epps,Phyllis	Custodian (RW-3)	F	$34,320	Kimball ES
Harden,Carolyn	Custodian (RW-3)	F	$34,320	Dunbar SHS
Holley,Wayne	Custodian	F	$34,320	Wilson SHS
Huffman,Anthony	Custodian (RW-3)	F	$34,320	Stoddert ES
Hunt,Ronya Chirese	Custodian (RW-3)	F	$34,320	Hendley ES
Jackson,Mariah	Custodian (RW-3)	F	$34,320	Stuart Hobson MS
Johnson,Dennis	Custodian (RW-3)	F	$34,320	Coolidge SHS
Lampkin,Michael	Custodian (RW-3)	F	$34,320	Dorothy Height ES
Morrow,Darryl	Custodian (RW-3)	F	$34,320	Francis Stevens EC
Neal,Kenneth	Custodian	F	$34,320	School Within School @ Goding
Petty,Tyleak	Custodian (RW-3)	F	$34,320	Boone ES
Pryor,Malcolm	Custodian (RW-3)	F	$34,320	Thomas ES
Thornton,Samuel	Custodian (RW-3)	F	$34,320	Columbia Heights EC
WHITE,KENNETH R	Custodian (RW-3)	F	$34,320	Deal JHS
Williams,Antonio	Custodian (RW-3)	F	$34,320	Ballou SHS
Williams,Franklin	Custodian (RW-3)	F	$34,320	Woodson H.D. SHS
Woods III,Richard	Custodian (RW-3)	F	$34,320	Deal JHS
Agnew,John	Custodian	F	$34,091	Stanton ES

Q2 Attachment_DCPS FY20 Schedule A

*data as of 1.31.2021

Name	Title	Vac Stat	Salary	Department Name
Alston,Jesse	Custodian	F	$34,091	Anacostia SHS
	Custodian	V	$34,086	Tyler ES
	Custodian	V	$34,086	McKinley Technology SHS
Adams,Kierston L.	Aide, 10mo Special Ed	F	$34,012	Ludlow-Taylor ES
Allen,Gregory	Aide, 10mo General Ed	F	$34,012	Dorothy Height ES
Allen,Rashard	Aide, 10mo Pre-school	F	$34,012	Kimball ES
Andrews,Monet	Aide, 10mo Pre-school	F	$34,012	Ludlow-Taylor ES
Arias,Elsa Veronica	Aide, 10mo General Ed	F	$34,012	Powell ES
Ashton,Janisse	Aide, 10mo General Ed	F	$34,012	Wilson J.O. ES
Atchison,LaQuontinesha	Aide, 10mo General Ed	F	$34,012	Brent ES
Baynes,Imani	Aide, 10mo Pre-school	F	$34,012	Thomson ES
Beasley,Camille	Aide, 10mo Pre-school	F	$34,012	Whittier ES
Bernard,Asia	Aide, 10mo Special Ed	F	$34,012	Plummer ES
Bethea,Ashley	Aide, 10mo General Ed	F	$34,012	Randle Highlands ES
Blassingame,Kim	Aide, 10mo General Ed	F	$34,012	LaSalle ES
Boyd,Shanay T.	Aide, 10mo Special Ed	F	$34,012	Boone ES
Brockenberry,David	Aide, 10mo General Ed	F	$34,012	Hart MS
Burton,Felecia B	Aide, 10mo Pre-school	F	$34,012	Boone ES
Cabrera,Esmeralda L.	Aide, 10mo General Ed	F	$34,012	Bancroft ES
Cockerham,Rachel A	Aide, 10mo General Ed	F	$34,012	Watkins ES
Cooke,Candace	Aide, 10mo Special Ed	F	$34,012	Garrison ES
Council,Jamilla N	Aide, 10mo Special Ed	F	$34,012	West ES
Craft,Marlo	Aide, 10mo Pre-school	F	$34,012	Nalle ES
Craig,Wiliam	Aide, 10mo Pre-school	F	$34,012	Francis Stevens EC
Cromartie,Shaun	Aide, 10mo Special Ed	F	$34,012	Cleveland ES
Culbreath,Siedae Renee	Aide, 10mo Special Ed	F	$34,012	Payne ES
Davidson,Annisha	Aide, 10mo Pre-school	F	$34,012	Moten ES
Dawson,Stacie	Relay Teacher Resident	F	$34,012	Jefferson Academy
De Jesus,Thea Marie	Aide, 10mo Pre-school	F	$34,012	LaSalle ES
Deane,Kimberly	Aide, 10mo Special Ed	F	$34,012	Ballou SHS
Diaz,Estela	Aide, 10mo Pre-school	F	$34,012	Bancroft ES
Dicks,Alecia N	Aide, 10mo Language Acquisitio	F	$34,012	Brightwood ES
Dorsey,Theresa M.	Aide, 10mo Pre-school	F	$34,012	Miner ES
Dunn,Devon	Aide, 10mo Pre-school	F	$34,012	School Within School @ Goding
Fortune,Raven	Aide, 10mo General Ed	F	$34,012	Wilson J.O. ES
Fuentes,Mariann	Aide, 10mo Pre-school	F	$34,012	Cooke H.D. ES
Gillon,Kathryn	Aide, 10mo Pre-school	F	$34,012	Seaton ES
Gray,Saqiyna Y.	Aide, 10mo General Ed	F	$34,012	Stanton ES
Greenfield,Courtney	Aide, 10mo General Ed	F	$34,012	Tyler ES
Hayes,Jeanecia	Aide, 10mo Pre-school	F	$34,012	Miner ES
Hill,Patricia	Aide, 10mo General Ed	F	$34,012	Moten ES
Holmes,Kashanta P.	Aide, 10mo Pre-school	F	$34,012	Plummer ES
Holt,Sonia	Aide, 10mo Pre-school	F	$34,012	Burroughs ES
Hoovler,Emily	Aide, 10mo Special Ed	F	$34,012	Tubman ES
Jenkins,Deborah S.	Aide, 10mo Dedicated	F	$34,012	Office of Teaching and Learnin
John,Imari	Aide, 10mo Pre-school	F	$34,012	Janney ES
Johnson,DaQuan LeVar	Aide, 10mo Pre-school	F	$34,012	Miner ES
Johnson,La Brea	Aide, 10mo Pre-school	F	$34,012	Peabody ES
Jones,Akeia S	Aide, 10mo Special Ed	F	$34,012	Patterson ES
Kamara,Etta	Aide, 10mo Special Ed	F	$34,012	Wilson SHS
Kibler,Ebony	Aide, 10mo General Ed	F	$34,012	Kramer MS
Knight,Keisha	Aide, 10mo Special Ed	F	$34,012	Dorothy Height ES
Krieger,Ben	Aide, 10mo General Ed	F	$34,012	Stoddert ES
Lewis-Garrett,Lillie	Aide, 10mo Special Ed	F	$34,012	LaSalle ES
Lopez,Paloma	Aide, 10mo Special Ed	F	$34,012	Bancroft ES

Q2 Attachment_DCPS FY20 Schedule A

*data as of 1.31.2021

Name	Title	Vac Stat	Salary	Department Name
Loving,Tiffany D.	Aide, 10mo Special Ed	F	$34,012	Takoma ES
Marshall,Carolyn	Aide, 10mo Pre-school	F	$34,012	Bruce-Monroe ES
Marshall,Monique	Aide, 10mo Pre-school	F	$34,012	Burroughs ES
Mcduffie,Sheena R	Aide, 10mo General Ed	F	$34,012	Aiton ES
Molina,Malevis E	Aide, 10mo General Ed	F	$34,012	Bancroft ES
Moore,Alexander	Aide, 10mo General Ed	F	$34,012	Drew ES
MOORE,DEWAND L	Aide, 10mo Special Ed	F	$34,012	Johnson JHS
Murphy,Tynisha Nicole	Aide, 10mo Pre-school	F	$34,012	Francis Stevens EC
Odom,Shelby	Aide, 10mo General Ed	F	$34,012	Van Ness ES
Oliver,Michael D	Aide, 10mo Special Ed	F	$34,012	Coolidge SHS
O'Neill,Rebecca	Aide, 10mo Special Ed	F	$34,012	Hardy MS
Paige,Chiquita	Aide, 10mo General Ed	F	$34,012	Randle Highlands ES
Panameno,Rosa	Aide, 10mo General Ed	F	$34,012	Powell ES
Parker-Williams,Jonnika	Aide, 10mo General Ed	F	$34,012	King, ML ES
Parvin,Nargis	Aide, 10mo Pre-school	F	$34,012	Plummer ES
Pearson,Amena	Aide, 10mo General Ed	F	$34,012	King, ML ES
Person,Laquisha	Aide, 10mo Pre-school	F	$34,012	Shepherd ES
Pointer,Keyonna L	Aide, 10mo Pre-school	F	$34,012	Houston ES
Price,Vernon	Aide, 10mo Special Ed	F	$34,012	Boone ES
Ramos,Dadee	Aide, 10mo General Ed	F	$34,012	Powell ES
Randolph,Aisha	Aide, 10mo Special Ed	F	$34,012	Plummer ES
Raynor,Sean	Aide, 10mo Special Ed	F	$34,012	Dunbar SHS
Russell,Tasheika	Aide, 10mo Special Ed	F	$34,012	Barnard ES
Sellers,Andrea	Aide, 10mo Pre-school	F	$34,012	Patterson ES
Shepherd,LaVon	Aide, 10mo General Ed	F	$34,012	Murch ES
Shepherd,Yvonne	Aide, 10mo Pre-school	F	$34,012	Murch ES
Smith,Shaun	Aide, 10mo Special Ed	F	$34,012	Langdon ES
Tanner,Roman L.	Aide, 10mo Special Ed	F	$34,012	Hardy MS
taylor,shavonnte	Aide, 10mo Special Ed	F	$34,012	Whittier ES
Thomas,Donnia	Aide, 10mo Pre-school	F	$34,012	Walker-Jones ES
Tobe,Chanale	Aide, 10mo Pre-school	F	$34,012	Amidon ES
Villegas,Jesus	DC Teacher Residency Program	F	$34,012	Ballou SHS
Williams,Genesha	Aide, 10mo Pre-school	F	$34,012	Hearst ES
Wilson,LaKisha	Aide, 10mo Special Ed	F	$34,012	Boone ES
Young,Ciara	Aide, 10mo Special Ed	F	$34,012	Browne JHS
Briscoe,Quanae'	Aide, 10mo Pre-school	F	$33,788	Thomas ES
Falconer,Damishka	Clerk, Data Entry Clerk	F	$33,788	Garfield ES
Holliday,Kayla	Clerk, Data Entry Clerk	F	$33,788	Roosevelt STAY
Johnson,Rozine	Aide, 10mo Pre-school	F	$33,788	Raymond ES
Poole Jr,Gregory	Aide, 12mo General Ed	F	$33,788	River Terrace ES
Landau,Maya	Teacher, Art	F	$33,412	Smothers ES
Matthews,Kedrick	Custodian (RW-3)	F	$33,322	Murch ES
Addeo,Sara	Aide, 10mo General Ed	F	$33,122	Hearst ES
Amegah,Anne-Sophie	Aide, 10mo Special Ed	F	$33,122	School Within School @ Goding
Atencio Rincon,Maria T.	Aide, 10mo General Ed	F	$33,122	Reed Marie LC
Battle,Ziara	Aide, 10mo General Ed	F	$33,122	Plummer ES
Bonilla,Rosy	Aide, 10mo Pre-school	F	$33,122	Powell ES
Booth,Jessica	Aide, 10mo Pre-school	F	$33,122	Turner ES
Briscoe,Tyontae	Aide, 10mo Pre-school	F	$33,122	Brent ES
Brown,Kashaun	Aide, 10mo Special Ed	F	$33,122	Barnard ES
Burton,Deidra	Aide, 10mo Special Ed	F	$33,122	Beers ES
Butts,Loren	Aide, 10mo General Ed	F	$33,122	Miner ES
Carraway,Karlene	Aide, 10mo Pre-school	F	$33,122	Peabody ES
Carroll,LaQuita	Aide, 10mo General Ed	F	$33,122	Office of Teaching and Learnin
Carter,Quamir	Aide, 10mo General Ed	F	$33,122	MacFarland MS

Q2 Attachment_DCPS FY20 Schedule A

*data as of 1.31.2021

Name	Title	Vac Stat	Salary	Department Name
Chapman,Eboni M.	Aide, 10mo General Ed	F	$33,122	Maury ES
Cherry,Bianca	Aide, 10mo Pre-school	F	$33,122	Walker-Jones ES
Clark,Maurelle	Aide, 10mo Pre-school	F	$33,122	Smothers ES
Coleman,Byron A	Aide, 10mo Special Ed	F	$33,122	Woodson H.D. SHS
Coles,Marissa	Aide, 10mo General Ed	F	$33,122	Garrison ES
Crawford,Alisha	Aide, 10mo Special Ed	F	$33,122	Noyes ES
Cruz Bercian,Evelin	Aide, 10mo Pre-school	F	$33,122	Brightwood ES
Davis,Jasmine	Aide, 10mo Special Ed	F	$33,122	Boone ES
Davis,shireka	Aide, 10mo General Ed	F	$33,122	Cooke H.D. ES
dejarnette,ashley	Aide, 10mo Special Ed	F	$33,122	Plummer ES
Encarnacion,Brenda	Aide, 10mo General Ed	F	$33,122	Brightwood ES
Fatokun,Emmanuel	Aide, 10mo General Ed	F	$33,122	Smothers ES
Fikeru,Dina	Aide, 10mo Language Acquisitio	F	$33,122	Brightwood ES
Fudolig,Grace	Aide, 10mo Pre-school	F	$33,122	Dorothy Height ES
Gallo,Jonathan	Aide, 10mo Language Acquisitio	F	$33,122	Columbia Heights EC
Galloway,Tarshia	Aide, 10mo General Ed	F	$33,122	Excel Academy
Garrett,biannca	Relay Teacher Resident	F	$33,122	West ES
Gassaway Tidwell,Shannon	Aide, 10mo General Ed	F	$33,122	Brightwood ES
Granados,Carlos M.	Aide, 10mo General Ed	F	$33,122	Bancroft ES
Harrison,Dushanda	Aide, 10mo General Ed	F	$33,122	Ludlow-Taylor ES
Hawkins,Terrell	Aide, 10mo General Ed	F	$33,122	Walker-Jones ES
Henderson,Lakia	Aide, 10mo General Ed	F	$33,122	Boone ES
Hilaire,Desiree	DC Teacher Residency Program	F	$33,122	Browne JHS
HIPPS,SALIMAH	Aide, 10mo Pre-school	F	$33,122	Shepherd ES
Holmes,Aleshia	Aide, 10mo Pre-school	F	$33,122	Capitol Hill Montessori@Logan
Horne,Gabrielle	Aide, 10mo Special Ed	F	$33,122	Anacostia SHS
Jamison,Sir Otiato	Aide, 10mo Special Ed	F	$33,122	Anacostia SHS
Johnson,Antoniea	Aide, 10mo Special Ed	F	$33,122	Barnard ES
Johnson,Deidre	Aide, 10mo General Ed	F	$33,122	Hyde ES
Johnson,Mariah	Aide, 10mo Special Ed	F	$33,122	Houston ES
Johnson,Naomi	Aide, 10mo General Ed	F	$33,122	Mann ES
Jones,NaQuan	Aide, 10mo Special Ed	F	$33,122	Johnson JHS
Keels,Elexis	Aide, 10mo General Ed	F	$33,122	Bunker Hill
Kelly,Kierra	Aide, 10mo Pre-school	F	$33,122	Stanton ES
LEWIS,EBONY D	Aide, 10mo Pre-school	F	$33,122	Turner ES
Lewis,Kara	Aide, 10mo Special Ed	F	$33,122	Francis Stevens EC
Lomax,Alaysia	Aide, 10mo Pre-school	F	$33,122	Francis Stevens EC
Malachi,Ashton	Aide, 10mo Dedicated	F	$33,122	Office of Teaching and Learnin
Marin,Kelly	Aide, 10mo General Ed	F	$33,122	Powell ES
Matthews,Diarra	Aide, 10mo Special Ed	F	$33,122	Wilson J.O. ES
Mayo-James,Monica	Aide, 10mo Pre-school	F	$33,122	Takoma ES
MBAYE,Kenou	Aide, 10mo General Ed	F	$33,122	Capitol Hill Montessori@Logan
McCain,Glenn	Aide, 10mo General Ed	F	$33,122	Burroughs ES
Medlock,Kedric K	Aide, 10mo Special Ed	F	$33,122	Francis Stevens EC
Morgan,Joseph	Aide, 10mo Special Ed	F	$33,122	Cardozo SHS
Mudd-Neclos,Krystle	Aide, 10mo Special Ed	F	$33,122	Tyler ES
Nelson,Renee	Aide, 10mo Special Ed	F	$33,122	Dorothy Height ES
Nunez,Cindy	Aide, 10mo General Ed	F	$33,122	Oyster - Adams Billingual S
Oat,Marguerite	Aide, 10mo Pre-school	F	$33,122	Mann ES
Ogoola,Patricia	Aide, 10mo Special Ed	F	$33,122	Reed Marie LC
Okechukwu,Ikechuku	Aide, 10mo Special Ed	F	$33,122	Cardozo SHS
Ortiz,Christina	DC Teacher Residency Program	F	$33,122	Coolidge SHS
Parker,Jasmine S.	Aide, 10mo General Ed	F	$33,122	Simon ES
Pena,Jackeline	Aide, 10mo General Ed	F	$33,122	Bancroft ES
Ramsey,Tori	Aide, 10mo Pre-school	F	$33,122	Barnard ES

Q2 Attachment_DCPS FY20 Schedule A

*data as of 1.31.2021

Name	Title	Vac Stat	Salary	Department Name
Ransome,LaDonna	Aide, 10mo General Ed	F	$33,122	Boone ES
Robinson,Deidre	Aide, 10mo Pre-school	F	$33,122	Truesdell ES
Rose,Jasmine	Aide, 10mo Pre-school	F	$33,122	Dorothy Height ES
Ruffin,Krystal Marie	Aide, 10mo Special Ed	F	$33,122	Garrison ES
Salters,Danielle	Aide, 10mo General Ed	F	$33,122	West ES
Seaward,Lawrence	Aide, 10mo Special Ed	F	$33,122	Roosevelt SHS
Smith,Denise	Aide, 10mo General Ed	F	$33,122	Ketcham ES
Smith,Ronnita	Aide, 10mo Pre-school	F	$33,122	OFFICE OF ELEMENTARY SCHOOLS
Spriggs,Phillip	Aide, 10mo General Ed	F	$33,122	Shepherd ES
Stevenson,Janique	Aide, 10mo Pre-school	F	$33,122	Nalle ES
Stewart,Jessica	Aide, 10mo Special Ed	F	$33,122	Seaton ES
Stowe,Tierney	Aide, 10mo Pre-school	F	$33,122	Stoddert ES
Temple,Lalibela	Aide, 10mo Special Ed	F	$33,122	Dorothy Height ES
Verastegui,Jhan	Aide, 10mo General Ed	F	$33,122	Shepherd ES
walker,robin	Aide, 10mo Pre-school	F	$33,122	Barnard ES
Washington,Charlisha	Aide, 10mo Pre-school	F	$33,122	Francis Stevens EC
Washington,Martelle A	Aide, 10mo Special Ed	F	$33,122	Payne ES
WEBB,DOROTHEA	Aide, 10mo Pre-school	F	$33,122	Drew ES
Williams,D'Angela	Aide, 10mo General Ed	F	$33,122	Maury ES
Williams,Kyle L.	Aide, 10mo Special Ed	F	$33,122	Eastern SHS
Wood,TuJuan	Aide, 10mo Special Ed	F	$33,122	Patterson ES
Young,Jasmine	Aide, 10mo Dedicated	F	$33,122	Office of Teaching and Learnin
Graham,Marchelle	Cafeteria Lead	F	$33,093	Office of the Chief Operating
Ologide-Burrell,Christina	Cafeteria Lead	F	$33,093	Office of the Chief Operating
Ray,Paula	Cafeteria Lead	F	$33,093	Office of the Chief Operating
Roye,Katrina	Cafeteria Lead	F	$33,093	Office of the Chief Operating
Christopher,Lisa A.	Teacher, General Secondary	F	$33,063	Wilson SHS
Brisbon,Diron	Custodian	F	$33,030	Deal JHS
Chase,Edward	Custodian (RW-3)	F	$33,030	Eaton ES
Dillahunt Jr,Michael	Custodian (RW-3)	F	$33,030	MacFarland MS
Hill,Carmelita	Custodian (RW-3)	F	$33,030	Coolidge SHS
Irvin,Joseph	Custodian (RW-3)	F	$33,030	Shepherd ES
Jackson,Shannon	Custodian (RW-3)	F	$33,030	Plummer ES
Jenkins,Craig	Custodian (RW-3)	F	$33,030	LaSalle ES
Liggins,Ernest	Custodian (RW-3)	F	$33,030	Wilson SHS
McGowan III,Charles	Custodian (RW-3)	F	$33,030	Randle Highlands ES
Outlaw,Ashley	Custodian (RW-3)	F	$33,030	Roosevelt SHS
Pendergraph,Marquez	Custodian (RW-3)	F	$33,030	Ballou SHS
Smith,Alyssa	Custodian (RW-3)	F	$33,030	Roosevelt SHS
thomas,antonio	Custodian (RW-3)	F	$33,030	Ketcham ES
Torres,Jorge	Custodian (RW-3)	F	$33,030	Oyster - Adams Billingual S
WALKER,MIQUEL	Custodian (RW-3)	F	$33,030	Excel Academy
Webster,Deval	Custodian (RW-3)	F	$33,030	Takoma ES
White,Kenesha	Custodian (RW-3)	F	$33,030	Eastern SHS
Herndon,Jean	Aide, 12mo General Ed	F	$32,927	Youth Service Center
Proctor-Felder,Sandria	Aide, 12mo General Ed	F	$32,927	River Terrace ES
Wireman,Shay	Clerk, Data Entry Clerk	F	$32,927	Tyler ES
	Aide, 10mo Pre-school	V	$32,927	Payne ES
	Aide, 10mo Special Ed	V	$32,927	Lafayette ES
	Aide, 10mo Pre-school	V	$32,927	Eaton ES
	Aide, 10mo Special Ed	V	$32,927	Whittier ES
	Aide, 10mo Special Ed	V	$32,927	Miner ES
	Aide, 10mo Pre-school	V	$32,927	Nalle ES
	Aide, 10mo General Ed	V	$32,927	Lafayette ES
	Aide, 10mo Pre-school	V	$32,927	Moten ES

Q2 Attachment_DCPS FY20 Schedule A

*data as of 1.31.2021

Name	Title	Vac Stat	Salary	Department Name
	Aide, 10mo Special Ed	V	$32,927	Houston ES
	Aide, 10mo Pre-school	V	$32,927	Takoma ES
	Aide, 10mo Special Ed	V	$32,927	Langley EC
	Aide, 10mo Special Ed	V	$32,927	Houston ES
	Aide, 10mo Special Ed	V	$32,927	LaSalle ES
	Aide, 10mo General Ed	V	$32,927	Van Ness ES
	Aide, 10mo General Ed	V	$32,927	Oyster - Adams Billingual S
	Clerk, Data Entry Clerk	V	$32,927	Wilson SHS
	Aide, 10mo Pre-school	V	$32,927	Excel Academy
	DC Teacher Residency Program	V	$32,927	Tyler ES
	Aide, 10mo Pre-school	V	$32,927	Cleveland ES
	DC Teacher Residency Program	V	$32,927	Eliot JHS
	Aide, 10mo Special Ed	V	$32,927	Lafayette ES
	Aide, 10mo Pre-school	V	$32,927	Langdon ES
	Aide, 10mo Pre-school	V	$32,927	Langley EC
	DC Teacher Residency Program	V	$32,927	Mann ES
	DC Teacher Residency Program	V	$32,927	Roosevelt STAY
	Aide, 10mo Pre-school	V	$32,927	Walker-Jones ES
	Aide, 10mo Pre-school	V	$32,927	Burrville ES
	Aide, 10mo Pre-school	V	$32,927	Burrville ES
	Aide, 10mo Pre-school	V	$32,927	Takoma ES
	Aide, 10mo Pre-school	V	$32,927	West ES
	Aide, 10mo General Ed	V	$32,927	Brightwood ES
	Aide, 10mo General Ed	V	$32,927	Excel Academy
	Aide, 10mo General Ed	V	$32,927	King, ML ES
	Aide, 10mo General Ed	V	$32,927	Oyster - Adams Billingual S
	Aide, 10mo General Ed	V	$32,927	Powell ES
	Aide, 12mo General Ed	V	$32,927	River Terrace ES
	Aide, 12mo General Ed	V	$32,927	River Terrace ES
	Clerk, Data Entry Clerk	V	$32,927	West ES
	Aide, 10mo General Ed	V	$32,927	Stevens ELC
	DC Teacher Residency Program	V	$32,927	Kimball ES
	DC Teacher Residency Program	V	$32,927	Kimball ES
Fernandez,Michelle	Clerk, Data Entry Clerk	F	$32,910	Tubman ES
Agar,Matthew	Aide, 10mo Special Ed	F	$32,233	Seaton ES
Akinfeleye,Olajide	Aide, 10mo General Ed	F	$32,233	Noyes ES
Aliu,Florence	Aide, 10mo Pre-school	F	$32,233	Truesdell ES
Allen Jr.,John	Aide, 10mo Special Ed	F	$32,233	Walker-Jones ES
Alvarado,William	Aide, 10mo Special Ed	F	$32,233	Coolidge SHS
Awol,Zuleiha	Aide, 10mo Pre-school	F	$32,233	Takoma ES
Barbour,Darah	Aide, 10mo Pre-school	F	$32,233	Aiton ES
Barclift,Trinette	Aide, 10mo General Ed	F	$32,233	IDA B WELLS MS
Barnes,Cierra	DC Teacher Residency Program	F	$32,233	Tyler ES
Barnett,Lottie	Aide, 10mo Special Ed	F	$32,233	Eastern SHS
Beale,Chenier	Aide, 10mo Pre-school	F	$32,233	Dorothy Height ES
Bencherki,Aicha	Aide, 10mo General Ed	F	$32,233	Stevens ELC
Bethea,Ulan	Aide, 10mo Special Ed	F	$32,233	Walker-Jones ES
Black,Brenda J	Aide, 10mo Special Ed	F	$32,233	Anacostia SHS
Bonnette,Jordan	Aide, 10mo Pre-school	F	$32,233	Randle Highlands ES
Bookard,Tammy	Aide, 10mo General Ed	F	$32,233	Aiton ES
Bradford,Ayanna	Aide, 10mo Pre-school	F	$32,233	Boone ES
Brashears,Mychee Q	Aide, 10mo Pre-school	F	$32,233	Harris C.W. ES
Brooks,Courtney	Aide, 10mo General Ed	F	$32,233	Truesdell ES
Brooks,Martina	Aide, 10mo Pre-school	F	$32,233	Malcolm X ES
Brown,Alexandria	Aide, 10mo General Ed	F	$32,233	Brightwood ES

Q2 Attachment_DCPS FY20 Schedule A

*data as of 1.31.2021

Name	Title	Vac Stat	Salary	Department Name
Brown,Kaniya	Aide, 10mo Pre-school	F	$32,233	King, ML ES
Brownlee,Noah	Aide, 10mo Special Ed	F	$32,233	McKinley MS
Bryant,Jessica	Aide, 10mo Special Ed	F	$32,233	Payne ES
Bullock,Porsche	Aide, 10mo Special Ed	F	$32,233	Bunker Hill
Bulluck,Danielle	Aide, 10mo Pre-school	F	$32,233	Plummer ES
Burton,Bianca	Aide, 10mo Special Ed	F	$32,233	School Within School @ Goding
Butler,Lonnell	Aide, 10mo General Ed	F	$32,233	Bancroft ES
Butler,Rolanda	Aide, 10mo Pre-school	F	$32,233	Thomson ES
Byrd,Sterletta	Aide, 10mo Pre-school	F	$32,233	West ES
Cain,Nyesha	Aide, 10mo Special Ed	F	$32,233	School Within School @ Goding
Calderon,Gladys	Aide, 10mo Pre-school	F	$32,233	Bancroft ES
Calloway,Melanie	Aide, 10mo Pre-school	F	$32,233	Ludlow-Taylor ES
Carter,Ricardo	Aide, 10mo Pre-school	F	$32,233	Burrville ES
Castle,Rebecca	Relay Teacher Resident	F	$32,233	Thomson ES
cer,van biak	Aide, 10mo General Ed	F	$32,233	Murch ES
Clark,I'Rie	Aide, 10mo General Ed	F	$32,233	Stanton ES
Coleman,Jamira	Aide, 10mo General Ed	F	$32,233	Key ES
Coleman,Shanee	Aide, 10mo Pre-school	F	$32,233	Savoy ES
Cook,Jacqueline	Aide, 10mo Pre-school	F	$32,233	Amidon ES
Crump,Janeshia	Aide, 10mo General Ed	F	$32,233	Garfield ES
Dance,Zakia	Aide, 10mo Pre-school	F	$32,233	Payne ES
Davis,Kara	Aide, 10mo Pre-school	F	$32,233	Capitol Hill Montessori@Logan
Davis,Lynnette	Aide, 10mo Pre-school	F	$32,233	Ludlow-Taylor ES
Dent,Taneesha	Aide, 10mo Pre-school	F	$32,233	Bunker Hill
Dixon,Aneya	Aide, 10mo Pre-K/K	F	$32,233	Aiton ES
Dunmore,Keturah	Aide, 10mo Pre-school	F	$32,233	Truesdell ES
Edwards,Frieda	Aide, 10mo General Ed	F	$32,233	Kimball ES
Ellerbe,Shawanna	Aide, 10mo Pre-school	F	$32,233	Boone ES
Ellison,Jacqueline O	Aide, 10mo Pre-school	F	$32,233	Langdon ES
Enikodunmo-Williams Jr.,Olawa	Aide, 10mo Special Ed	F	$32,233	Roosevelt SHS
Eubanks,Sasha	Aide, 10mo General Ed	F	$32,233	Ketcham ES
Fantroy II,LeCount	Aide, 10mo Special Ed	F	$32,233	Jefferson Academy
Ferguson,Daisha	Aide, 10mo General Ed	F	$32,233	Seaton ES
Flowers,Bria	Aide, 10mo General Ed	F	$32,233	Luke C. Moore Academy SHS
Fowler,Linda	Aide, 10mo Special Ed	F	$32,233	Patterson ES
Gamble,Catherine	Aide, 10mo General Ed	F	$32,233	Hendley ES
Gerald,Brittney	Aide, 10mo General Ed	F	$32,233	Brent ES
Gibbons,AMara	Aide, 10mo Special Ed	F	$32,233	Drew ES
Ginyard,Lisa M.	Aide, 10mo Special Ed	F	$32,233	Cardozo SHS
Glosson,DaQuann	Aide, 10mo General Ed	F	$32,233	Drew ES
GONZALEZ,LAURA	Aide, 10mo Pre-school	F	$32,233	Bancroft ES
Gonzalez,Nina	Aide, 10mo Language Acquisitio	F	$32,233	Cardozo SHS
Graham,Imani	Aide, 10mo General Ed	F	$32,233	Tyler ES
Green,Sheimeeka	Aide, 10mo General Ed	F	$32,233	Seaton ES
Greenfield,Cecile	Aide, 10mo Pre-school	F	$32,233	Whittier ES
Gross,Sharon	Aide, 10mo General Ed	F	$32,233	Hyde ES
Hagos,Yacob	Aide, 10mo Special Ed	F	$32,233	Coolidge SHS
Hargrove,Briana	Aide, 10mo Special Ed	F	$32,233	Langdon ES
Harper,Cedric	Aide, 10mo Special Ed	F	$32,233	Turner ES
Harris,Darcell	Aide, 10mo General Ed	F	$32,233	Stanton ES
Henderson,Audriana	Aide, 10mo Special Ed	F	$32,233	Ludlow-Taylor ES
hewitt,samantha	Aide, 10mo General Ed	F	$32,233	Langdon ES
Hodge,Aja	Aide, 10mo Special Ed	F	$32,233	Boone ES
Horsley,Eric	Aide, 10mo General Ed	F	$32,233	Thomas ES
Hottle,Brenda	Aide, 10mo General Ed	F	$32,233	Oyster - Adams Billingual S

Q2 Attachment_DCPS FY20 Schedule A				
*data as of 1.31.2021				
Name	Title	Vac Stat	Salary	Department Name
Hoxie,Leah	DC Teacher Residency Program	F	$32,233	Miner ES
Hurley,Inga	Aide, 10mo Special Ed	F	$32,233	Office of Teaching and Learnin
Isaacs,Adina	Aide, 10mo Special Ed	F	$32,233	Ludlow-Taylor ES
Jackson,Ayana	Aide, 10mo Special Ed	F	$32,233	Patterson ES
Jackson,Elvin	Aide, 10mo Special Ed	F	$32,233	Kramer MS
Jackson,Tiffany	Aide, 10mo Pre-school	F	$32,233	Burroughs ES
Jaramillo,Mayra	Aide, 10mo Special Ed	F	$32,233	Oyster - Adams Billingual S
Johnson,Genise	Aide, 10mo Special Ed	F	$32,233	Takoma ES
Johnson,Nicolette	Aide, 10mo Special Ed	F	$32,233	Deal JHS
Johnson,Rudolph	Aide, 10mo Special Ed	F	$32,233	Langley EC
Johnson,ShaLinda	Aide, 10mo General Ed	F	$32,233	Beers ES
Johnson,Zeandra	Aide, 10mo Special Ed	F	$32,233	Eastern SHS
Jonas,Melia	Aide, 10mo Pre-school	F	$32,233	Raymond ES
Jones,Janae	Aide, 10mo Special Ed	F	$32,233	Browne JHS
Jones,Judith	Relay Teacher Resident	F	$32,233	Mann ES
Jordan,Asia	Aide, 10mo Special Ed	F	$32,233	Eastern SHS
Kenner,Misa	Aide, 10mo General Ed	F	$32,233	Janney ES
Kim,Yerin	DC Teacher Residency Program	F	$32,233	Ross ES
Konow,Audrey	DC Teacher Residency Program	F	$32,233	Ross ES
Larios,Jonathan J	Aide, 10mo Pre-school	F	$32,233	Brightwood ES
Lassiter,Rhonda	Aide, 10mo General Ed	F	$32,233	Excel Academy
Leach,Deja	Urban Teacher Residency (10mo)	F	$32,233	Hendley ES
Lloyd,Erica	Aide, 10mo Dedicated	F	$32,233	Office of Teaching and Learnin
Logbo,Abi	Aide, 10mo Special Ed	F	$32,233	Francis Stevens EC
Long,Dyante	Aide, 10mo Special Ed	F	$32,233	Thomas ES
Marshall,Jasmine	Aide, 10mo Pre-school	F	$32,233	Tubman ES
Marshall-Peters,Virgil	Aide, 10mo Special Ed	F	$32,233	Wilson SHS
Martin,Epiphany	Aide, 10mo General Ed	F	$32,233	Malcolm X ES
Martin,Erika	Aide, 10mo Pre-school	F	$32,233	Cooke H.D. ES
Martin,Taprice	Aide, 10mo Pre-school	F	$32,233	Simon ES
McCall,Gregory	Aide, 10mo General Ed	F	$32,233	Amidon ES
McClain,Erwin	Aide, 10mo General Ed	F	$32,233	Luke C. Moore Academy SHS
McCray,Michelle	Aide, 10mo General Ed	F	$32,233	Plummer ES
McLeod,Sydnee A	Aide, 10mo General Ed	F	$32,233	Francis Stevens EC
Mcqueen,Tiairra	Aide, 10mo General Ed	F	$32,233	Ballou Stay
Mehta,Nikita	Aide, 10mo General Ed	F	$32,233	Ross ES
Menjivar,Elba	Aide, 10mo Special Ed	F	$32,233	Oyster - Adams Billingual S
Merrick,Sharhonda	Aide, 10mo Special Ed	F	$32,233	Seaton ES
Metts,Nathaniel	Aide, 10mo Special Ed	F	$32,233	McKinley MS
Mickle,Deandrea	Aide, 10mo Special Ed	F	$32,233	Ballou SHS
Milam,Xavier	Aide, 10mo Special Ed	F	$32,233	Eliot JHS
Miles,Bobby	Aide, 10mo General Ed	F	$32,233	Boone ES
Moore-Thompson,Devin	Aide, 10mo Special Ed	F	$32,233	IDA B WELLS MS
Morris,Ian	Aide, 10mo General Ed	F	$32,233	Shepherd ES
Munoz,Jesua	Aide, 10mo Pre-school	F	$32,233	Reed Marie LC
Myers,Selena	Aide, 10mo Special Ed	F	$32,233	Miner ES
Nagorski,Natalie	Urban Teacher Residency (10mo)	F	$32,233	Hendley ES
O'Brien,Cierra	Aide, 10mo Special Ed	F	$32,233	Thomson ES
Odigie,Nosa	Aide, 10mo Pre-school	F	$32,233	Raymond ES
Overton,Djakarta A	Aide, 10mo Language Acquisitio	F	$32,233	Coolidge SHS
Pannell,DaShawnda	Aide, 10mo Special Ed	F	$32,233	Noyes ES
Perry,Erika	Aide, 10mo General Ed	F	$32,233	Francis Stevens EC
Pierre-Louis,Marie-Flore	Aide, 10mo Special Ed	F	$32,233	Cardozo SHS
Polite,Aaliyah	Aide, 10mo Special Ed	F	$32,233	Ballou SHS
Price,Jasmine	Aide, 10mo General Ed	F	$32,233	Webb - Wheatley ES

Q2 Attachment_DCPS FY20 Schedule A

*data as of 1.31.2021

Name	Title	Vac Stat	Salary	Department Name
Reynolds,Shaquan	Aide, 10mo General Ed	F	$32,233	Moten ES
Riddick,Ashley	Aide, 10mo Special Ed	F	$32,233	Seaton ES
Robinson,Carter	Aide, 10mo Special Ed	F	$32,233	Roosevelt STAY
Robinson,Dana	Aide, 10mo Special Ed	F	$32,233	Bunker Hill
Simmons,Devin	DC Teacher Residency Program	F	$32,233	Garrison ES
Smiley,Juanita	Aide, 10mo Pre-school	F	$32,233	Savoy ES
Smith,Monae	Aide, 10mo General Ed	F	$32,233	Leckie ES
Solms,Oda	Aide, 10mo General Ed	F	$32,233	Janney ES
Steward,Jennifer	Aide, 10mo General Ed	F	$32,233	Smothers ES
Stewart,Crystal	Aide, 10mo Special Ed	F	$32,233	Jefferson Academy
Sweigart,Rachel	Aide, 10mo Dedicated	F	$32,233	Office of Teaching and Learnin
Taylor,Pamela	Aide, 10mo General Ed	F	$32,233	Miner ES
Taylor,Rolanda	Aide, 10mo General Ed	F	$32,233	Shepherd ES
Tearney,Nichelle	Aide, 10mo Pre-school	F	$32,233	Van Ness ES
Thomas,Ashley	Aide, 10mo General Ed	F	$32,233	Malcolm X ES
Thompson,Kelvin	Aide, 10mo General Ed	F	$32,233	Murch ES
Turner,Miyonna	Aide, 10mo Pre-school	F	$32,233	Barnard ES
Usher,Jontaye	Aide, 10mo Special Ed	F	$32,233	Brookland MS
Wallace,DeAndre	Aide, 10mo Pre-school	F	$32,233	Malcolm X ES
Watson,Kwaneisha	Aide, 10mo Special Ed	F	$32,233	Smothers ES
Watson,Michael W.	Aide, 10mo General Ed	F	$32,233	Lafayette ES
Weaver,Lyssa	Aide, 10mo Special Ed	F	$32,233	Hearst ES
White,Andre	Aide, 10mo Pre-school	F	$32,233	Beers ES
White,Keyana	Aide, 10mo General Ed	F	$32,233	Smothers ES
Williams,Jiavoni	Aide, 10mo General Ed	F	$32,233	Patterson ES
Williams,Rodney	Aide, 10mo Special Ed	F	$32,233	Woodson H.D. SHS
Williams,Teasha	Aide, 10mo General Ed	F	$32,233	Hyde ES
Yafeu-Malcolm,Sekani	Aide, 10mo Pre-school	F	$32,233	Drew ES
Yakabe Malentaqui,Patricia	Aide, 10mo General Ed	F	$32,233	Oyster - Adams Billingual S
Zambrana,Jean	Aide, 10mo General Ed	F	$32,233	Amidon ES
Zhang,Jia	Relay Teacher Resident	F	$32,233	Thomson ES
Thomas,Madyson	Teacher, PE	F	$32,068	Ballou Stay
Norton,Catherine	Teacher, Early Childhood	F	$32,014	Francis Stevens EC
Ball,Michael	Custodian (RW-3)	F	$31,866	Browne JHS
Bell,Nikki	Cafeteria Food Service Worker	F	$31,866	Office of the Chief Operating
Davis,De'Jon	Cafeteria Cook	F	$31,866	Office of the Chief Operating
Hall,Marquis	Cafeteria Food Service Worker	F	$31,866	Office of the Chief Operating
Humphries,Jameal	Custodian	F	$31,866	Garrison ES
Mangum,Dwight	Custodian (RW-3)	F	$31,866	Deal JHS
Marshall,Dejon	Custodian (RW-3)	F	$31,866	Beers ES
Osborne,Christian	Custodian (RW-3)	F	$31,866	Bancroft ES
Phillips,Demarco	Custodian (RW-3)	F	$31,866	Savoy ES
Reed,Micheal	Custodian (RW-3)	F	$31,866	Brookland MS
Vasquez,Christopher	Custodian (RW-3)	F	$31,866	Roosevelt SHS
Williams,Anthony	Custodian (RW-3)	F	$31,866	Wilson SHS
williams,michael	Custodian (RW-3)	F	$31,866	Ballou SHS
Williams,Torain	Custodian (RW-3)	F	$31,866	Watkins ES
Wodajo,Milkeyas	Custodian (RW-3)	F	$31,866	Reed Marie LC
Beasley,Keyma T.	Aide, 10mo Pre-school	F	$31,439	Wilson J.O. ES
Dorsey,Sharon S.	Aide, 10mo Pre-school	F	$31,439	Burrville ES
Moore,Robert B	Aide, 10mo General Ed	F	$31,439	Stoddert ES
Morales,Patricia O	Aide, 10mo Pre-school	F	$31,439	Hearst ES
Roa,Neyla	Aide, 10mo Pre-school	F	$31,439	Bruce-Monroe ES
Adams,Jerlena	Aide, 10mo Special Ed	F	$31,343	Eastern SHS
Aldridge,Kimberly	Aide, 10mo Special Ed	F	$31,343	Tubman ES

Q2 Attachment_DCPS FY20 Schedule A

*data as of 1.31.2021

Name	Title	Vac Stat	Salary	Department Name
Anderson,shanice	Aide, 10mo General Ed	F	$31,343	Oyster - Adams Billingual S
Badenga,Subhana	DC Teacher Residency Program	F	$31,343	Raymond ES
Ball,Lauren	DC Teacher Residency Program	F	$31,343	Brightwood ES
Best,Lyric	Aide, 10mo Pre-school	F	$31,343	Stanton ES
Brown,Kimberly	Aide, 10mo Pre-school	F	$31,343	Burrville ES
Brown,Nykirah	Aide, 10mo Pre-school	F	$31,343	Beers ES
Brown-Bailey,Radazya	Aide, 10mo General Ed	F	$31,343	Stevens ELC
Bryant,Jarise N	Aide, 10mo Pre-school	F	$31,343	Eaton ES
Bryant-Mason,Davon	Aide, 10mo Special Ed	F	$31,343	Lafayette ES
Byrd,JeRon	Aide, 10mo General Ed	F	$31,343	Noyes ES
Cain,Ariania	Aide, 10mo Special Ed	F	$31,343	Seaton ES
CAIRO RUIZ CARO,MILAGROS	Aide, 10mo General Ed	F	$31,343	Oyster - Adams Billingual S
Canarte,Monica	Aide, 10mo Special Ed	F	$31,343	Truesdell ES
Carter,Tanika	Aide, 10mo Pre-school	F	$31,343	Capitol Hill Montessori@Logan
Casey,Sade	Aide, 10mo General Ed	F	$31,343	Webb - Wheatley ES
Caspari,Elizabeth	Aide, 10mo General Ed	F	$31,343	School Within School @ Goding
Chiarelli,Nicole	Aide, 10mo General Ed	F	$31,343	Mann ES
Clark,Tiffany	Aide, 10mo Pre-school	F	$31,343	West ES
Cole,Jonyce	Aide, 10mo General Ed	F	$31,343	Hearst ES
Conyers,Heather	Aide, 10mo Special Ed	F	$31,343	Harris C.W. ES
Dawkins,Carnita	Aide, 10mo General Ed	F	$31,343	Stevens ELC
Dawkins,Cynthia	Aide, 10mo Special Ed	F	$31,343	Reed Marie LC
Day,Tiffany	Aide, 10mo General Ed	F	$31,343	Nalle ES
Delgado,Yury	DC Teacher Residency Program	F	$31,343	Cardozo SHS
DeMitchell,Caroline	Aide, 10mo General Ed	F	$31,343	Hyde ES
Dickens,Craig	Aide, 10mo Special Ed	F	$31,343	Walker-Jones ES
Dickinson,Laura	DC Teacher Residency Program	F	$31,343	IDA B WELLS MS
Ding Chong,Andi	Aide, 10mo Special Ed	F	$31,343	Lafayette ES
Dinkins,Darnell	Aide, 10mo General Ed	F	$31,343	Mann ES
Dotan,Damella	Aide, 10mo Pre-school	F	$31,343	Dorothy Height ES
Douglas,Lindsey	Aide, 10mo General Ed	F	$31,343	Miner ES
dupree,rickiaya	Aide, 10mo Special Ed	F	$31,343	Sousa MS
Durham,Jaquial	Aide, 10mo General Ed	F	$31,343	Reed Marie LC
Dzidzienyo,Brianna G	Aide, 10mo Special Ed	F	$31,343	Beers ES
ElFallah,Nadia	DC Teacher Residency Program	F	$31,343	School Within School @ Goding
Esposito,Brendon	Aide, 10mo General Ed	F	$31,343	Mann ES
Foreman,LaQuita	Aide, 10mo Pre-school	F	$31,343	Stanton ES
Forrest,Rebecca	DC Teacher Residency Program	F	$31,343	Takoma ES
Freeman,Carolyn	Aide, 10mo Special Ed	F	$31,343	Leckie ES
Gaither,Andrew	Aide, 10mo Pre-school	F	$31,343	Dorothy Height ES
Gajjar,Pavsee	DC Teacher Residency Program	F	$31,343	Harris C.W. ES
Goodman,Shayna	DC Teacher Residency Program	F	$31,343	West ES
Granville,Christina	Aide, 10mo General Ed	F	$31,343	Luke C. Moore Academy SHS
Green,Rodney	Aide, 10mo Special Ed	F	$31,343	Langley EC
Gregory,Eden	Aide, 10mo General Ed	F	$31,343	Eliot JHS
Grimes,Casey	DC Teacher Residency Program	F	$31,343	Woodson H.D. SHS
Hackett,Amber	Aide, 10mo Special Ed	F	$31,343	Eliot JHS
Harding,Naomi	DC Teacher Residency Program	F	$31,343	Wilson J.O. ES
Hatfield-Oster,Zoe	DC Teacher Residency Program	F	$31,343	Takoma ES
Hawkins,Paris	Aide, 10mo Pre-school	F	$31,343	Drew ES
Haynesworth,Andrew	Aide, 10mo General Ed	F	$31,343	Miner ES
Heyworth,Annika	DC Teacher Residency Program	F	$31,343	West ES
Hill,David	Aide, 10mo Pre-school	F	$31,343	Boone ES
Hill,Jasmyn	Aide, 10mo Special Ed	F	$31,343	Anacostia SHS
Holland,Myesa	Aide, 10mo Pre-school	F	$31,343	Payne ES

Q2 Attachment_DCPS FY20 Schedule A

*data as of 1.31.2021

Name	Title	Vac Stat	Salary	Department Name
Ismael,Quadir	DC Teacher Residency Program	F	$31,343	Dorothy Height ES
Jackson,Talia	Aide, 10mo Special Ed	F	$31,343	Kelly Miller MS
Johnson,Aisha	DC Teacher Residency Program	F	$31,343	Takoma ES
Johnson,Brittany	Aide, 10mo Special Ed	F	$31,343	Stanton ES
Johnson,Kayhla	Aide, 10mo General Ed	F	$31,343	Leckie ES
Johnson,Latisha	Aide, 10mo General Ed	F	$31,343	LaSalle ES
Johnson,Tamia	Aide, 10mo Dedicated	F	$31,343	Office of Teaching and Learnin
Jones,Jeena	DC Teacher Residency Program	F	$31,343	Raymond ES
Jones,Monet	Aide, 10mo Pre-school	F	$31,343	Ludlow-Taylor ES
Jordan,JoVon	Aide, 10mo Special Ed	F	$31,343	Brookland MS
Karnley,Tuwa	DC Teacher Residency Program	F	$31,343	Kimball ES
King,Candida	Aide, 10mo Special Ed	F	$31,343	Hardy MS
Kirkpatrick,Trevon	Aide, 10mo Pre-school	F	$31,343	Thomas ES
Lambinicio,Amabella Charmaine	DC Teacher Residency Program	F	$31,343	Browne JHS
Langford,William	Aide, 10mo General Ed	F	$31,343	Walker-Jones ES
Leon,Marco	DC Teacher Residency Program	F	$31,343	Roosevelt SHS
Lilliston,Keisha	Aide, 10mo Dedicated	F	$31,343	Office of Teaching and Learnin
Link,Demarkus	Aide, 10mo General Ed	F	$31,343	Langdon ES
Lott,Michelynn	Aide, 10mo Special Ed	F	$31,343	Moten ES
Lucas,Delante	Aide, 10mo Pre-school	F	$31,343	OFFICE OF ELEMENTARY SCHOOLS
Lutz,Caileigh	DC Teacher Residency Program	F	$31,343	Cardozo SHS
MacDonald,Anna	Urban Teacher Residency (10mo)	F	$31,343	Nalle ES
martinez,marta	Aide, 10mo Special Ed	F	$31,343	Whittier ES
Matos,Dineydi	DC Teacher Residency Program	F	$31,343	Roosevelt SHS
Matthews,Treyonna	Aide, 10mo General Ed	F	$31,343	Nalle ES
McClain,Adora	Aide, 10mo Pre-school	F	$31,343	Dorothy Height ES
McCloy,Emma	Aide, 10mo Pre-school	F	$31,343	Van Ness ES
McCubbins,Emilee	DC Teacher Residency Program	F	$31,343	Kramer MS
McGreevy,Margot	Aide, 10mo Dedicated	F	$31,343	Office of Teaching and Learnin
McManus,Kiyana	Aide, 10mo Special Ed	F	$31,343	Simon ES
McNeill,Damante	Aide, 10mo General Ed	F	$31,343	IDA B WELLS MS
Merlos,Claudia	Aide, 10mo General Ed	F	$31,343	Bancroft ES
Miliard,Bersabeh	Aide, 10mo Special Ed	F	$31,343	Dorothy Height ES
Morgan,Janae	Aide, 10mo Special Ed	F	$31,343	Stanton ES
Moulden,Alaijza	Aide, 10mo General Ed	F	$31,343	Miner ES
Murillo,Aparicio	Aide, 10mo Special Ed	F	$31,343	Cardozo SHS
Nelson,Gabbrielle	DC Teacher Residency Program	F	$31,343	Truesdell ES
Newman,Monique	DC Teacher Residency Program	F	$31,343	Kramer MS
Norden,Ian	Aide, 10mo Special Ed	F	$31,343	Hearst ES
Norman,Christina	Aide, 10mo Pre-school	F	$31,343	Maury ES
Okbagabir,Adiam	Aide, 10mo General Ed	F	$31,343	Stevens ELC
Oredugba,Brandon	Aide, 10mo Special Ed	F	$31,343	Cardozo SHS
Ortega,Thelma	Aide, 10mo Language Acquisitio	F	$31,343	Stoddert ES
ORTIZ,WILFREDO	DC Teacher Residency Program	F	$31,343	Coolidge SHS
Ortiz-Santos,Sabrina	Aide, 10mo General Ed	F	$31,343	Oyster - Adams Billingual S
Otero,Edgar	DC Teacher Residency Program	F	$31,343	Kramer MS
palacios,celia	Aide, 10mo General Ed	F	$31,343	Bancroft ES
Peasant,David	Aide, 10mo General Ed	F	$31,343	West ES
Ponzo,Jailyn	Aide, 10mo Special Ed	F	$31,343	Ludlow-Taylor ES
Porter,SHANE	Aide, 10mo Pre-school	F	$31,343	Langley EC
Prather,Nacole	Aide, 10mo General Ed	F	$31,343	Truesdell ES
Ramirez,Loryann	Aide, 10mo General Ed	F	$31,343	Brightwood ES
Richardson,Ayanna	DC Teacher Residency Program	F	$31,343	Raymond ES
Rogers,Brian	DC Teacher Residency Program	F	$31,343	Roosevelt SHS
Rubinger,Claire	DC Teacher Residency Program	F	$31,343	Excel Academy

Q2 Attachment_DCPS FY20 Schedule A

*data as of 1.31.2021

Name	Title	Vac Stat	Salary	Department Name
Sadler,Matthew	DC Teacher Residency Program	F	$31,343	Roosevelt SHS
Seabron,Krystal	Aide, 10mo General Ed	F	$31,343	Miner ES
Serrano,Darlene	Aide, 10mo Special Ed	F	$31,343	IDA B WELLS MS
Sheehan,Jennifer	DC Teacher Residency Program	F	$31,343	Moten ES
shermoen,kourtney	DC Teacher Residency Program	F	$31,343	Roosevelt SHS
Simon,Julia	Aide, 10mo General Ed	F	$31,343	Oyster - Adams Billingual S
Smallwood,Cora	Aide, 10mo General Ed	F	$31,343	Thomas ES
Smee,Matthew	Aide, 10mo General Ed	F	$31,343	Oyster - Adams Billingual S
spivey,brianna	Aide, 10mo Special Ed	F	$31,343	Sousa MS
Stephenson,Tanaja	DC Teacher Residency Program	F	$31,343	Excel Academy
Stringer,Troy	Aide, 10mo General Ed	F	$31,343	Savoy ES
Sullivan,Dylan	Aide, 10mo General Ed	F	$31,343	Tyler ES
Surratt,Lavon	Aide, 10mo General Ed	F	$31,343	Anacostia SHS
Sutton,Lauren	Aide, 10mo General Ed	F	$31,343	Stevens ELC
Sweeney,Sara	DC Teacher Residency Program	F	$31,343	Tyler ES
Taylor,Ciara	Aide, 10mo Pre-school	F	$31,343	Thomas ES
Taylor,Darmika	Aide, 10mo Pre-school	F	$31,343	Aiton ES
Taylor,Wilberto	Aide, 10mo General Ed	F	$31,343	MacFarland MS
Tchadjue,Alicia N.	Aide, 10mo General Ed	F	$31,343	Powell ES
Terry,Brittany	Aide, 10mo General Ed	F	$31,343	Dunbar SHS
Thron,Rebecca	DC Teacher Residency Program	F	$31,343	Anacostia SHS
Trexler,Gretchen	Aide, 10mo Pre-school	F	$31,343	Leckie ES
Vaughn,Lisa	Aide, 10mo Special Ed	F	$31,343	Johnson JHS
Walker,Briana Naomi	Aide, 10mo Special Ed	F	$31,343	Boone ES
Williams,JaQuana	DC Teacher Residency Program	F	$31,343	Roosevelt SHS
Williamson,Shanna	DC Teacher Residency Program	F	$31,343	Wilson J.O. ES
Wilson,Michael	Aide, 10mo General Ed	F	$31,343	Stanton ES
Wingate,Rozalyn	DC Teacher Residency Program	F	$31,343	Moten ES
Woodley,Maurice	Aide, 10mo General Ed	F	$31,343	Drew ES
ATCHISON,KATRINA S	Cafeteria Food Service Worker	F	$31,200	Office of the Chief Operating
Brown,Dominick D	Custodian (RW-3)	F	$31,200	Powell ES
Browner-Allen,Kimani	Cafeteria Cook	F	$31,200	Office of the Chief Operating
Cameron,Demontre	Custodian	F	$31,200	Ketcham ES
Denny,Christina	Cafeteria Food Service Worker	F	$31,200	Office of the Chief Operating
Diggs,Nicole	Cafeteria Food Service Worker	F	$31,200	Office of the Chief Operating
Dunn,Eilandra	Cafeteria Cook	F	$31,200	Office of the Chief Operating
Dunn,India	Cafeteria Food Service Worker	F	$31,200	Office of the Chief Operating
Flood,James	Cafeteria Food Service Worker	F	$31,200	Office of the Chief Operating
Fogle,John	Cafeteria Food Service Worker	F	$31,200	Office of the Chief Operating
Harris,Shameka S	Cafeteria Food Service Worker	F	$31,200	Office of the Chief Operating
Harris,Tenise	Cafeteria Food Service Worker	F	$31,200	Office of the Chief Operating
Jackson,Iesha	Cafeteria Food Service Worker	F	$31,200	Office of the Chief Operating
James,Kierra	Cafeteria Food Service Worker	F	$31,200	Office of the Chief Operating
Johnson,Maria	Custodian (RW-3)	F	$31,200	Anacostia SHS
Johnson,Sean	Custodian (RW-3)	F	$31,200	Garrison ES
Jolly,Darnesha	Cafeteria Food Service Worker	F	$31,200	Office of the Chief Operating
Jones,Katanya	Cafeteria Food Service Worker	F	$31,200	Office of the Chief Operating
Mack,Wynter	Cafeteria Cook	F	$31,200	Office of the Chief Operating
Miser,Carolyn	Custodian (RW-3)	F	$31,200	Roosevelt SHS
Nelson,Nicole	Cafeteria Food Service Worker	F	$31,200	Office of the Chief Operating
Nichols,Alana	Cafeteria Food Service Worker	F	$31,200	Office of the Chief Operating
Norman,Ayana	Cafeteria Food Service Worker	F	$31,200	Office of the Chief Operating
Pedrigal,Rachel	Cafeteria Cook	F	$31,200	Office of the Chief Operating
Ramirez,Ester	Cafeteria Cook	F	$31,200	Office of the Chief Operating
redmond,lester	Cafeteria Food Service Worker	F	$31,200	Office of the Chief Operating

Q2 Attachment_DCPS FY20 Schedule A

*data as of 1.31.2021

Name	Title	Vac Stat	Salary	Department Name
Sare,Salama	Custodian	F	$31,200	Barnard ES
Smith,Tyree	Custodian (RW-3)	F	$31,200	Bancroft ES
Thomas,DaJané	Cafeteria Food Service Worker	F	$31,200	Office of the Chief Operating
TILLMAN,CYNTHIA L	Cafeteria Food Service Worker	F	$31,200	Office of the Chief Operating
Wall,Tammi	Cafeteria Food Service Worker	F	$31,200	Office of the Chief Operating
Wallace,Nathaniel	Custodian	F	$31,200	Eliot JHS
Ware,Asialon	Cafeteria Food Service Worker	F	$31,200	Office of the Chief Operating
Washington,Dorothy	Cafeteria Food Service Worker	F	$31,200	Office of the Chief Operating
Wilson,Anthony	Cafeteria Cook	F	$31,200	Office of the Chief Operating
Wilson,Dontavius	Custodian	F	$31,200	Key ES
Wright,Melvin	Custodian	F	$31,200	Capitol Hill Montessori@Logan
	SUBSTITUTE TEACHER	V	$31,200	Substitute Teachers
	SUBSTITUTE TEACHER	V	$31,200	Substitute Teachers
	SUBSTITUTE TEACHER	V	$31,200	Substitute Teachers
	SUBSTITUTE TEACHER	V	$31,200	Substitute Teachers
	SUBSTITUTE TEACHER	V	$31,200	Substitute Teachers
	SUBSTITUTE TEACHER	V	$31,200	Substitute Teachers
	SUBSTITUTE TEACHER	V	$31,200	Substitute Teachers
	SUBSTITUTE TEACHER	V	$31,200	Substitute Teachers
	SUBSTITUTE TEACHER	V	$31,200	Substitute Teachers
	SUBSTITUTE TEACHER	V	$31,200	Substitute Teachers
	SUBSTITUTE TEACHER	V	$31,200	Substitute Teachers
	SUBSTITUTE TEACHER	V	$31,200	Substitute Teachers
	SUBSTITUTE TEACHER	V	$31,200	Substitute Teachers
	SUBSTITUTE TEACHER	V	$31,200	Substitute Teachers
	SUBSTITUTE TEACHER	V	$31,200	Substitute Teachers
	SUBSTITUTE TEACHER	V	$31,200	Substitute Teachers
	SUBSTITUTE TEACHER	V	$31,200	Substitute Teachers
	SUBSTITUTE TEACHER	V	$31,200	Substitute Teachers
	SUBSTITUTE TEACHER	V	$31,200	Substitute Teachers
	SUBSTITUTE TEACHER	V	$31,200	Substitute Teachers
	SUBSTITUTE TEACHER	V	$31,200	Substitute Teachers
	SUBSTITUTE TEACHER	V	$31,200	Substitute Teachers
	SUBSTITUTE TEACHER	V	$31,200	Substitute Teachers
	SUBSTITUTE TEACHER	V	$31,200	Substitute Teachers
	SUBSTITUTE TEACHER	V	$31,200	Substitute Teachers
	SUBSTITUTE TEACHER	V	$31,200	Substitute Teachers
	SUBSTITUTE TEACHER	V	$31,200	Substitute Teachers
	SUBSTITUTE TEACHER	V	$31,200	Substitute Teachers
	SUBSTITUTE TEACHER	V	$31,200	Substitute Teachers
	SUBSTITUTE TEACHER	V	$31,200	Substitute Teachers
	SUBSTITUTE TEACHER	V	$31,200	Substitute Teachers
	SUBSTITUTE TEACHER	V	$31,200	Substitute Teachers
	SUBSTITUTE TEACHER	V	$31,200	Substitute Teachers
	SUBSTITUTE TEACHER	V	$31,200	Substitute Teachers
	SUBSTITUTE TEACHER	V	$31,200	Substitute Teachers
	SUBSTITUTE TEACHER	V	$31,200	Substitute Teachers
	SUBSTITUTE TEACHER	V	$31,200	Substitute Teachers
	SUBSTITUTE TEACHER	V	$31,200	Substitute Teachers
	SUBSTITUTE TEACHER	V	$31,200	Substitute Teachers
	SUBSTITUTE TEACHER	V	$31,200	Substitute Teachers
	SUBSTITUTE TEACHER	V	$31,200	Substitute Teachers
	SUBSTITUTE TEACHER	V	$31,200	Substitute Teachers
	SUBSTITUTE TEACHER	V	$31,200	Substitute Teachers

Q2 Attachment_DCPS FY20 Schedule A

*data as of 1.31.2021

Name	Title	Vac Stat	Salary	Department Name
	SUBSTITUTE TEACHER	V	$31,200	Substitute Teachers
	SUBSTITUTE TEACHER	V	$31,200	Substitute Teachers
	SUBSTITUTE TEACHER	V	$31,200	Substitute Teachers
	SUBSTITUTE TEACHER	V	$31,200	Substitute Teachers
	SUBSTITUTE TEACHER	V	$31,200	Substitute Teachers
	SUBSTITUTE TEACHER	V	$31,200	Substitute Teachers
	SUBSTITUTE TEACHER	V	$31,200	Substitute Teachers
	SUBSTITUTE TEACHER	V	$31,200	Substitute Teachers
	SUBSTITUTE TEACHER	V	$31,200	Substitute Teachers
	SUBSTITUTE TEACHER	V	$31,200	Substitute Teachers
	SUBSTITUTE TEACHER	V	$31,200	Substitute Teachers
	SUBSTITUTE TEACHER	V	$31,200	Substitute Teachers
	SUBSTITUTE TEACHER	V	$31,200	Substitute Teachers
	SUBSTITUTE TEACHER	V	$31,200	Substitute Teachers
	SUBSTITUTE TEACHER	V	$31,200	Substitute Teachers
	SUBSTITUTE TEACHER	V	$31,200	Substitute Teachers
	SUBSTITUTE TEACHER	V	$31,200	Substitute Teachers
	SUBSTITUTE TEACHER	V	$31,200	Substitute Teachers
	SUBSTITUTE TEACHER	V	$31,200	Substitute Teachers
	SUBSTITUTE TEACHER	V	$31,200	Substitute Teachers
	SUBSTITUTE TEACHER	V	$31,200	Substitute Teachers
	SUBSTITUTE TEACHER	V	$31,200	Substitute Teachers
	SUBSTITUTE TEACHER	V	$31,200	Substitute Teachers
	SUBSTITUTE TEACHER	V	$31,200	Substitute Teachers
	SUBSTITUTE TEACHER	V	$31,200	Substitute Teachers
	SUBSTITUTE TEACHER	V	$31,200	Substitute Teachers
	SUBSTITUTE TEACHER	V	$31,200	Substitute Teachers
	SUBSTITUTE TEACHER	V	$31,200	Substitute Teachers
	SUBSTITUTE TEACHER	V	$31,200	Substitute Teachers
	SUBSTITUTE TEACHER	V	$31,200	Substitute Teachers
	SUBSTITUTE TEACHER	V	$31,200	Substitute Teachers
	SUBSTITUTE TEACHER	V	$31,200	Substitute Teachers
	SUBSTITUTE TEACHER	V	$31,200	Substitute Teachers
	SUBSTITUTE TEACHER	V	$31,200	Substitute Teachers
	SUBSTITUTE TEACHER	V	$31,200	Substitute Teachers
	SUBSTITUTE TEACHER	V	$31,200	Substitute Teachers
	SUBSTITUTE TEACHER	V	$31,200	Substitute Teachers
	SUBSTITUTE TEACHER	V	$31,200	Substitute Teachers
	SUBSTITUTE TEACHER	V	$31,200	Substitute Teachers
	SUBSTITUTE TEACHER	V	$31,200	Substitute Teachers
	SUBSTITUTE TEACHER	V	$31,200	Substitute Teachers
	SUBSTITUTE TEACHER	V	$31,200	Substitute Teachers
	SUBSTITUTE TEACHER	V	$31,200	Substitute Teachers
	SUBSTITUTE TEACHER	V	$31,200	Substitute Teachers
	SUBSTITUTE TEACHER	V	$31,200	Substitute Teachers
	SUBSTITUTE TEACHER	V	$31,200	Substitute Teachers
	SUBSTITUTE TEACHER	V	$31,200	Substitute Teachers
	SUBSTITUTE TEACHER	V	$31,200	Substitute Teachers
	SUBSTITUTE TEACHER	V	$31,200	Substitute Teachers
	SUBSTITUTE TEACHER	V	$31,200	Substitute Teachers
	SUBSTITUTE TEACHER	V	$31,200	Substitute Teachers
	SUBSTITUTE TEACHER	V	$31,200	Substitute Teachers
	SUBSTITUTE TEACHER	V	$31,200	Substitute Teachers
	SUBSTITUTE TEACHER	V	$31,200	Substitute Teachers
	SUBSTITUTE TEACHER	V	$31,200	Substitute Teachers
	SUBSTITUTE TEACHER	V	$31,200	Substitute Teachers
	SUBSTITUTE TEACHER	V	$31,200	Substitute Teachers
	SUBSTITUTE TEACHER	V	$31,200	Substitute Teachers

Q2 Attachment_DCPS FY20 Schedule A

*data as of 1.31.2021

Name	Title	Vac Stat	Salary	Department Name
	SUBSTITUTE TEACHER	V	$31,200	Substitute Teachers
	SUBSTITUTE TEACHER	V	$31,200	Substitute Teachers
	SUBSTITUTE TEACHER	V	$31,200	Substitute Teachers
	SUBSTITUTE TEACHER	V	$31,200	Substitute Teachers
	SUBSTITUTE TEACHER	V	$31,200	Substitute Teachers
	SUBSTITUTE TEACHER	V	$31,200	Substitute Teachers
	SUBSTITUTE TEACHER	V	$31,200	Substitute Teachers
	SUBSTITUTE TEACHER	V	$31,200	Substitute Teachers
	SUBSTITUTE TEACHER	V	$31,200	Substitute Teachers
	SUBSTITUTE TEACHER	V	$31,200	Substitute Teachers
	SUBSTITUTE TEACHER	V	$31,200	Substitute Teachers
	SUBSTITUTE TEACHER	V	$31,200	Substitute Teachers
	SUBSTITUTE TEACHER	V	$31,200	Substitute Teachers
	SUBSTITUTE TEACHER	V	$31,200	Substitute Teachers
	SUBSTITUTE TEACHER	V	$31,200	Substitute Teachers
	SUBSTITUTE TEACHER	V	$31,200	Substitute Teachers
	SUBSTITUTE TEACHER	V	$31,200	Substitute Teachers
	SUBSTITUTE TEACHER	V	$31,200	Substitute Teachers
	SUBSTITUTE TEACHER	V	$31,200	Substitute Teachers
	SUBSTITUTE TEACHER	V	$31,200	Substitute Teachers
	SUBSTITUTE TEACHER	V	$31,200	Substitute Teachers
	SUBSTITUTE TEACHER	V	$31,200	Substitute Teachers
	SUBSTITUTE TEACHER	V	$31,200	Substitute Teachers
	SUBSTITUTE TEACHER	V	$31,200	Substitute Teachers
	SUBSTITUTE TEACHER	V	$31,200	Substitute Teachers
	SUBSTITUTE TEACHER	V	$31,200	Substitute Teachers
	SUBSTITUTE TEACHER	V	$31,200	Substitute Teachers
	SUBSTITUTE TEACHER	V	$31,200	Substitute Teachers
	SUBSTITUTE TEACHER	V	$31,200	Substitute Teachers
	SUBSTITUTE TEACHER	V	$31,200	Substitute Teachers
	SUBSTITUTE TEACHER	V	$31,200	Substitute Teachers
	SUBSTITUTE TEACHER	V	$31,200	Substitute Teachers
	SUBSTITUTE TEACHER	V	$31,200	Substitute Teachers
	SUBSTITUTE TEACHER	V	$31,200	Substitute Teachers
	SUBSTITUTE TEACHER	V	$31,200	Substitute Teachers
	SUBSTITUTE TEACHER	V	$31,200	Substitute Teachers
	SUBSTITUTE TEACHER	V	$31,200	Substitute Teachers
	SUBSTITUTE TEACHER	V	$31,200	Substitute Teachers
	SUBSTITUTE TEACHER	V	$31,200	Substitute Teachers
	SUBSTITUTE TEACHER	V	$31,200	Substitute Teachers
	SUBSTITUTE TEACHER	V	$31,200	Substitute Teachers
	SUBSTITUTE TEACHER	V	$31,200	Substitute Teachers
	SUBSTITUTE TEACHER	V	$31,200	Substitute Teachers
	SUBSTITUTE TEACHER	V	$31,200	Substitute Teachers
	SUBSTITUTE TEACHER	V	$31,200	Substitute Teachers
	SUBSTITUTE TEACHER	V	$31,200	Substitute Teachers
	SUBSTITUTE TEACHER	V	$31,200	Substitute Teachers
	SUBSTITUTE TEACHER	V	$31,200	Substitute Teachers
	SUBSTITUTE TEACHER	V	$31,200	Substitute Teachers
	SUBSTITUTE TEACHER	V	$31,200	Substitute Teachers
	SUBSTITUTE TEACHER	V	$31,200	Substitute Teachers
	SUBSTITUTE TEACHER	V	$31,200	Substitute Teachers
	SUBSTITUTE TEACHER	V	$31,200	Substitute Teachers
	SUBSTITUTE TEACHER	V	$31,200	Substitute Teachers
	SUBSTITUTE TEACHER	V	$31,200	Substitute Teachers
	SUBSTITUTE TEACHER	V	$31,200	Substitute Teachers
	SUBSTITUTE TEACHER	V	$31,200	Substitute Teachers
	SUBSTITUTE TEACHER	V	$31,200	Substitute Teachers

Q2 Attachment_DCPS FY20 Schedule A

*data as of 1.31.2021

Name	Title	Vac Stat	Salary	Department Name
	SUBSTITUTE TEACHER	V	$31,200	Substitute Teachers
	SUBSTITUTE TEACHER	V	$31,200	Substitute Teachers
	SUBSTITUTE TEACHER	V	$31,200	Substitute Teachers
	SUBSTITUTE TEACHER	V	$31,200	Substitute Teachers
	SUBSTITUTE TEACHER	V	$31,200	Substitute Teachers
	SUBSTITUTE TEACHER	V	$31,200	Substitute Teachers
	SUBSTITUTE TEACHER	V	$31,200	Substitute Teachers
	SUBSTITUTE TEACHER	V	$31,200	Substitute Teachers
	SUBSTITUTE TEACHER	V	$31,200	Substitute Teachers
	SUBSTITUTE TEACHER	V	$31,200	Substitute Teachers
	SUBSTITUTE TEACHER	V	$31,200	Substitute Teachers
	SUBSTITUTE TEACHER	V	$31,200	Substitute Teachers
	SUBSTITUTE TEACHER	V	$31,200	Substitute Teachers
	SUBSTITUTE TEACHER	V	$31,200	Substitute Teachers
	SUBSTITUTE TEACHER	V	$31,200	Substitute Teachers
	SUBSTITUTE TEACHER	V	$31,200	Substitute Teachers
	SUBSTITUTE TEACHER	V	$31,200	Substitute Teachers
	SUBSTITUTE TEACHER	V	$31,200	Substitute Teachers
	SUBSTITUTE TEACHER	V	$31,200	Substitute Teachers
	SUBSTITUTE TEACHER	V	$31,200	Substitute Teachers
	SUBSTITUTE TEACHER	V	$31,200	Substitute Teachers
	SUBSTITUTE TEACHER	V	$31,200	Substitute Teachers
	SUBSTITUTE TEACHER	V	$31,200	Substitute Teachers
	SUBSTITUTE TEACHER	V	$31,200	Substitute Teachers
	SUBSTITUTE TEACHER	V	$31,200	Substitute Teachers
	SUBSTITUTE TEACHER	V	$31,200	Substitute Teachers
	SUBSTITUTE TEACHER	V	$31,200	Substitute Teachers
	SUBSTITUTE TEACHER	V	$31,200	Substitute Teachers
	SUBSTITUTE TEACHER	V	$31,200	Substitute Teachers
	SUBSTITUTE TEACHER	V	$31,200	Substitute Teachers
	SUBSTITUTE TEACHER	V	$31,200	Substitute Teachers
	SUBSTITUTE TEACHER	V	$31,200	Substitute Teachers
	SUBSTITUTE TEACHER	V	$31,200	Substitute Teachers
	SUBSTITUTE TEACHER	V	$31,200	Substitute Teachers
	SUBSTITUTE TEACHER	V	$31,200	Substitute Teachers
	SUBSTITUTE TEACHER	V	$31,200	Substitute Teachers
	SUBSTITUTE TEACHER	V	$31,200	Substitute Teachers
	SUBSTITUTE TEACHER	V	$31,200	Substitute Teachers
	SUBSTITUTE TEACHER	V	$31,200	Substitute Teachers
	SUBSTITUTE TEACHER	V	$31,200	Substitute Teachers
	SUBSTITUTE TEACHER	V	$31,200	Substitute Teachers
	SUBSTITUTE TEACHER	V	$31,200	Substitute Teachers
	SUBSTITUTE TEACHER	V	$31,200	Substitute Teachers
	SUBSTITUTE TEACHER	V	$31,200	Substitute Teachers
	SUBSTITUTE TEACHER	V	$31,200	Substitute Teachers
	SUBSTITUTE TEACHER	V	$31,200	Substitute Teachers
	SUBSTITUTE TEACHER	V	$31,200	Substitute Teachers
	SUBSTITUTE TEACHER	V	$31,200	Substitute Teachers
	SUBSTITUTE TEACHER	V	$31,200	Substitute Teachers
	SUBSTITUTE TEACHER	V	$31,200	Substitute Teachers
	SUBSTITUTE TEACHER	V	$31,200	Substitute Teachers
	SUBSTITUTE TEACHER	V	$31,200	Substitute Teachers
	SUBSTITUTE TEACHER	V	$31,200	Substitute Teachers
	SUBSTITUTE TEACHER	V	$31,200	Substitute Teachers
	SUBSTITUTE TEACHER	V	$31,200	Substitute Teachers
	SUBSTITUTE TEACHER	V	$31,200	Substitute Teachers
	SUBSTITUTE TEACHER	V	$31,200	Substitute Teachers
	SUBSTITUTE TEACHER	V	$31,200	Substitute Teachers

Q2 Attachment_DCPS FY20 Schedule A

*data as of 1.31.2021

Name	Title	Vac Stat	Salary	Department Name
	SUBSTITUTE TEACHER	V	$31,200	Substitute Teachers
	SUBSTITUTE TEACHER	V	$31,200	Substitute Teachers
	SUBSTITUTE TEACHER	V	$31,200	Substitute Teachers
	SUBSTITUTE TEACHER	V	$31,200	Substitute Teachers
	SUBSTITUTE TEACHER	V	$31,200	Substitute Teachers
	SUBSTITUTE TEACHER	V	$31,200	Substitute Teachers
	SUBSTITUTE TEACHER	V	$31,200	Substitute Teachers
	SUBSTITUTE TEACHER	V	$31,200	Substitute Teachers
	SUBSTITUTE TEACHER	V	$31,200	Substitute Teachers
	SUBSTITUTE TEACHER	V	$31,200	Substitute Teachers
	SUBSTITUTE TEACHER	V	$31,200	Substitute Teachers
	SUBSTITUTE TEACHER	V	$31,200	Substitute Teachers
	SUBSTITUTE TEACHER	V	$31,200	Substitute Teachers
	SUBSTITUTE TEACHER	V	$31,200	Substitute Teachers
	SUBSTITUTE TEACHER	V	$31,200	Substitute Teachers
	SUBSTITUTE TEACHER	V	$31,200	Substitute Teachers
	SUBSTITUTE TEACHER	V	$31,200	Substitute Teachers
	SUBSTITUTE TEACHER	V	$31,200	Substitute Teachers
	SUBSTITUTE TEACHER	V	$31,200	Substitute Teachers
	SUBSTITUTE TEACHER	V	$31,200	Substitute Teachers
	SUBSTITUTE TEACHER	V	$31,200	Substitute Teachers
	SUBSTITUTE TEACHER	V	$31,200	Substitute Teachers
	SUBSTITUTE TEACHER	V	$31,200	Substitute Teachers
	SUBSTITUTE TEACHER	V	$31,200	Substitute Teachers
	SUBSTITUTE TEACHER	V	$31,200	Substitute Teachers
	SUBSTITUTE TEACHER	V	$31,200	Substitute Teachers
	SUBSTITUTE TEACHER	V	$31,200	Substitute Teachers
	SUBSTITUTE TEACHER	V	$31,200	Substitute Teachers
	SUBSTITUTE TEACHER	V	$31,200	Substitute Teachers
	SUBSTITUTE TEACHER	V	$31,200	Substitute Teachers
	SUBSTITUTE TEACHER	V	$31,200	Substitute Teachers
	SUBSTITUTE TEACHER	V	$31,200	Substitute Teachers
	SUBSTITUTE TEACHER	V	$31,200	Substitute Teachers
	SUBSTITUTE TEACHER	V	$31,200	Substitute Teachers
	SUBSTITUTE TEACHER	V	$31,200	Substitute Teachers
	SUBSTITUTE TEACHER	V	$31,200	Substitute Teachers
	SUBSTITUTE TEACHER	V	$31,200	Substitute Teachers
	SUBSTITUTE TEACHER	V	$31,200	Substitute Teachers
	SUBSTITUTE TEACHER	V	$31,200	Substitute Teachers
	SUBSTITUTE TEACHER	V	$31,200	Substitute Teachers
	SUBSTITUTE TEACHER	V	$31,200	Substitute Teachers
	SUBSTITUTE TEACHER	V	$31,200	Substitute Teachers
	SUBSTITUTE TEACHER	V	$31,200	Substitute Teachers
	SUBSTITUTE TEACHER	V	$31,200	Substitute Teachers
	SUBSTITUTE TEACHER	V	$31,200	Substitute Teachers
	SUBSTITUTE TEACHER	V	$31,200	Substitute Teachers
	SUBSTITUTE TEACHER	V	$31,200	Substitute Teachers
	SUBSTITUTE TEACHER	V	$31,200	Substitute Teachers
	SUBSTITUTE TEACHER	V	$31,200	Substitute Teachers
	SUBSTITUTE TEACHER	V	$31,200	Substitute Teachers
	SUBSTITUTE TEACHER	V	$31,200	Substitute Teachers
	SUBSTITUTE TEACHER	V	$31,200	Substitute Teachers
	SUBSTITUTE TEACHER	V	$31,200	Substitute Teachers
	SUBSTITUTE TEACHER	V	$31,200	Substitute Teachers
	SUBSTITUTE TEACHER	V	$31,200	Substitute Teachers
	SUBSTITUTE TEACHER	V	$31,200	Substitute Teachers
	SUBSTITUTE TEACHER	V	$31,200	Substitute Teachers
	SUBSTITUTE TEACHER	V	$31,200	Substitute Teachers

Q2 Attachment_DCPS FY20 Schedule A

*data as of 1.31.2021

Name	Title	Vac Stat	Salary	Department Name
	SUBSTITUTE TEACHER	V	$31,200	Substitute Teachers
	SUBSTITUTE TEACHER	V	$31,200	Substitute Teachers
	SUBSTITUTE TEACHER	V	$31,200	Substitute Teachers
	SUBSTITUTE TEACHER	V	$31,200	Substitute Teachers
	SUBSTITUTE TEACHER	V	$31,200	Substitute Teachers
	SUBSTITUTE TEACHER	V	$31,200	Substitute Teachers
	SUBSTITUTE TEACHER	V	$31,200	Substitute Teachers
	SUBSTITUTE TEACHER	V	$31,200	Substitute Teachers
	SUBSTITUTE TEACHER	V	$31,200	Substitute Teachers
	SUBSTITUTE TEACHER	V	$31,200	Substitute Teachers
	SUBSTITUTE TEACHER	V	$31,200	Substitute Teachers
	SUBSTITUTE TEACHER	V	$31,200	Substitute Teachers
	SUBSTITUTE TEACHER	V	$31,200	Substitute Teachers
	SUBSTITUTE TEACHER	V	$31,200	Substitute Teachers
	SUBSTITUTE TEACHER	V	$31,200	Substitute Teachers
	SUBSTITUTE TEACHER	V	$31,200	Substitute Teachers
	SUBSTITUTE TEACHER	V	$31,200	Substitute Teachers
	SUBSTITUTE TEACHER	V	$31,200	Substitute Teachers
	SUBSTITUTE TEACHER	V	$31,200	Substitute Teachers
	SUBSTITUTE TEACHER	V	$31,200	Substitute Teachers
	SUBSTITUTE TEACHER	V	$31,200	Substitute Teachers
	SUBSTITUTE TEACHER	V	$31,200	Substitute Teachers
	SUBSTITUTE TEACHER	V	$31,200	Substitute Teachers
	SUBSTITUTE TEACHER	V	$31,200	Substitute Teachers
	SUBSTITUTE TEACHER	V	$31,200	Substitute Teachers
	SUBSTITUTE TEACHER	V	$31,200	Substitute Teachers
	SUBSTITUTE TEACHER	V	$31,200	Substitute Teachers
	SUBSTITUTE TEACHER	V	$31,200	Substitute Teachers
	SUBSTITUTE TEACHER	V	$31,200	Substitute Teachers
	SUBSTITUTE TEACHER	V	$31,200	Substitute Teachers
	SUBSTITUTE TEACHER	V	$31,200	Substitute Teachers
	SUBSTITUTE TEACHER	V	$31,200	Substitute Teachers
	SUBSTITUTE TEACHER	V	$31,200	Substitute Teachers
	SUBSTITUTE TEACHER	V	$31,200	Substitute Teachers
	SUBSTITUTE TEACHER	V	$31,200	Substitute Teachers
	SUBSTITUTE TEACHER	V	$31,200	Substitute Teachers
	SUBSTITUTE TEACHER	V	$31,200	Substitute Teachers
	SUBSTITUTE TEACHER	V	$31,200	Substitute Teachers
	SUBSTITUTE TEACHER	V	$31,200	Substitute Teachers
	SUBSTITUTE TEACHER	V	$31,200	Substitute Teachers
	SUBSTITUTE TEACHER	V	$31,200	Substitute Teachers
	SUBSTITUTE TEACHER	V	$31,200	Substitute Teachers
	SUBSTITUTE TEACHER	V	$31,200	Substitute Teachers
	SUBSTITUTE TEACHER	V	$31,200	Substitute Teachers
	SUBSTITUTE TEACHER	V	$31,200	Substitute Teachers
	SUBSTITUTE TEACHER	V	$31,200	Substitute Teachers
	SUBSTITUTE TEACHER	V	$31,200	Substitute Teachers
	SUBSTITUTE TEACHER	V	$31,200	Substitute Teachers
	SUBSTITUTE TEACHER	V	$31,200	Substitute Teachers
	SUBSTITUTE TEACHER	V	$31,200	Substitute Teachers
	SUBSTITUTE TEACHER	V	$31,200	Substitute Teachers
	SUBSTITUTE TEACHER	V	$31,200	Substitute Teachers
	SUBSTITUTE TEACHER	V	$31,200	Substitute Teachers
	SUBSTITUTE TEACHER	V	$31,200	Substitute Teachers
	SUBSTITUTE TEACHER	V	$31,200	Substitute Teachers
	SUBSTITUTE TEACHER	V	$31,200	Substitute Teachers
	SUBSTITUTE TEACHER	V	$31,200	Substitute Teachers
	SUBSTITUTE TEACHER	V	$31,200	Substitute Teachers

Q2 Attachment_DCPS FY20 Schedule A

*data as of 1.31.2021

Name	Title	Vac Stat	Salary	Department Name
	SUBSTITUTE TEACHER	V	$31,200	Substitute Teachers
	SUBSTITUTE TEACHER	V	$31,200	Substitute Teachers
	SUBSTITUTE TEACHER	V	$31,200	Substitute Teachers
	SUBSTITUTE TEACHER	V	$31,200	Substitute Teachers
	SUBSTITUTE TEACHER	V	$31,200	Substitute Teachers
	SUBSTITUTE TEACHER	V	$31,200	Substitute Teachers
	SUBSTITUTE TEACHER	V	$31,200	Substitute Teachers
	SUBSTITUTE TEACHER	V	$31,200	Substitute Teachers
	SUBSTITUTE TEACHER	V	$31,200	Substitute Teachers
	SUBSTITUTE TEACHER	V	$31,200	Substitute Teachers
	SUBSTITUTE TEACHER	V	$31,200	Substitute Teachers
	SUBSTITUTE TEACHER	V	$31,200	Substitute Teachers
	SUBSTITUTE TEACHER	V	$31,200	Substitute Teachers
	SUBSTITUTE TEACHER	V	$31,200	Substitute Teachers
	SUBSTITUTE TEACHER	V	$31,200	Substitute Teachers
	SUBSTITUTE TEACHER	V	$31,200	Substitute Teachers
	SUBSTITUTE TEACHER	V	$31,200	Substitute Teachers
	SUBSTITUTE TEACHER	V	$31,200	Substitute Teachers
	SUBSTITUTE TEACHER	V	$31,200	Substitute Teachers
	SUBSTITUTE TEACHER	V	$31,200	Substitute Teachers
	SUBSTITUTE TEACHER	V	$31,200	Substitute Teachers
	SUBSTITUTE TEACHER	V	$31,200	Substitute Teachers
	SUBSTITUTE TEACHER	V	$31,200	Substitute Teachers
	SUBSTITUTE TEACHER	V	$31,200	Substitute Teachers
	SUBSTITUTE TEACHER	V	$31,200	Substitute Teachers
	SUBSTITUTE TEACHER	V	$31,200	Substitute Teachers
	SUBSTITUTE TEACHER	V	$31,200	Substitute Teachers
	SUBSTITUTE TEACHER	V	$31,200	Substitute Teachers
	SUBSTITUTE TEACHER	V	$31,200	Substitute Teachers
	SUBSTITUTE TEACHER	V	$31,200	Substitute Teachers
	SUBSTITUTE TEACHER	V	$31,200	Substitute Teachers
	SUBSTITUTE TEACHER	V	$31,200	Substitute Teachers
	SUBSTITUTE TEACHER	V	$31,200	Substitute Teachers
	SUBSTITUTE TEACHER	V	$31,200	Substitute Teachers
	SUBSTITUTE TEACHER	V	$31,200	Substitute Teachers
	SUBSTITUTE TEACHER	V	$31,200	Substitute Teachers
	SUBSTITUTE TEACHER	V	$31,200	Substitute Teachers
	SUBSTITUTE TEACHER	V	$31,200	Substitute Teachers
	SUBSTITUTE TEACHER	V	$31,200	Substitute Teachers
	SUBSTITUTE TEACHER	V	$31,200	Substitute Teachers
	SUBSTITUTE TEACHER	V	$31,200	Substitute Teachers
	SUBSTITUTE TEACHER	V	$31,200	Substitute Teachers
	SUBSTITUTE TEACHER	V	$31,200	Substitute Teachers
	SUBSTITUTE TEACHER	V	$31,200	Substitute Teachers
	SUBSTITUTE TEACHER	V	$31,200	Substitute Teachers
	SUBSTITUTE TEACHER	V	$31,200	Substitute Teachers
	SUBSTITUTE TEACHER	V	$31,200	Substitute Teachers
	SUBSTITUTE TEACHER	V	$31,200	Substitute Teachers
	SUBSTITUTE TEACHER	V	$31,200	Substitute Teachers
	SUBSTITUTE TEACHER	V	$31,200	Substitute Teachers
	SUBSTITUTE TEACHER	V	$31,200	Substitute Teachers
	SUBSTITUTE TEACHER	V	$31,200	Substitute Teachers
	SUBSTITUTE TEACHER	V	$31,200	Substitute Teachers
	SUBSTITUTE TEACHER	V	$31,200	Substitute Teachers
	SUBSTITUTE TEACHER	V	$31,200	Substitute Teachers
	SUBSTITUTE TEACHER	V	$31,200	Substitute Teachers
	SUBSTITUTE TEACHER	V	$31,200	Substitute Teachers
	SUBSTITUTE TEACHER	V	$31,200	Substitute Teachers

Q2 Attachment_DCPS FY20 Schedule A

*data as of 1.31.2021

Name	Title	Vac Stat	Salary	Department Name
	SUBSTITUTE TEACHER	V	$31,200	Substitute Teachers
	SUBSTITUTE TEACHER	V	$31,200	Substitute Teachers
	SUBSTITUTE TEACHER	V	$31,200	Substitute Teachers
	SUBSTITUTE TEACHER	V	$31,200	Substitute Teachers
	SUBSTITUTE TEACHER	V	$31,200	Substitute Teachers
	SUBSTITUTE TEACHER	V	$31,200	Substitute Teachers
	SUBSTITUTE TEACHER	V	$31,200	Substitute Teachers
	SUBSTITUTE TEACHER	V	$31,200	Substitute Teachers
	SUBSTITUTE TEACHER	V	$31,200	Substitute Teachers
	SUBSTITUTE TEACHER	V	$31,200	Substitute Teachers
	SUBSTITUTE TEACHER	V	$31,200	Substitute Teachers
	SUBSTITUTE TEACHER	V	$31,200	Substitute Teachers
	SUBSTITUTE TEACHER	V	$31,200	Substitute Teachers
	SUBSTITUTE TEACHER	V	$31,200	Substitute Teachers
	SUBSTITUTE TEACHER	V	$31,200	Substitute Teachers
	SUBSTITUTE TEACHER	V	$31,200	Substitute Teachers
	SUBSTITUTE TEACHER	V	$31,200	Substitute Teachers
	SUBSTITUTE TEACHER	V	$31,200	Substitute Teachers
	SUBSTITUTE TEACHER	V	$31,200	Substitute Teachers
	SUBSTITUTE TEACHER	V	$31,200	Substitute Teachers
	SUBSTITUTE TEACHER	V	$31,200	Substitute Teachers
	SUBSTITUTE TEACHER	V	$31,200	Substitute Teachers
	SUBSTITUTE TEACHER	V	$31,200	Substitute Teachers
	SUBSTITUTE TEACHER	V	$31,200	Substitute Teachers
	SUBSTITUTE TEACHER	V	$31,200	Substitute Teachers
	SUBSTITUTE TEACHER	V	$31,200	Substitute Teachers
	SUBSTITUTE TEACHER	V	$31,200	Substitute Teachers
	SUBSTITUTE TEACHER	V	$31,200	Substitute Teachers
	SUBSTITUTE TEACHER	V	$31,200	Substitute Teachers
	SUBSTITUTE TEACHER	V	$31,200	Substitute Teachers
	SUBSTITUTE TEACHER	V	$31,200	Substitute Teachers
	SUBSTITUTE TEACHER	V	$31,200	Substitute Teachers
	SUBSTITUTE TEACHER	V	$31,200	Substitute Teachers
	SUBSTITUTE TEACHER	V	$31,200	Substitute Teachers
	Aide (Summer School)	V	$31,200	DCPS Summer School ESY Program
	Aide (Summer School)	V	$31,200	DCPS Summer School Carnegie Un
	Aide (Summer School)	V	$31,200	DCPS Summer School ESY Program
	Aide (Summer School)	V	$31,200	DCPS Summer School Carnegie Un
	Aide (Summer School)	V	$31,200	DCPS Summer School Carnegie Un
	Aide (Summer School)	V	$31,200	DCPS Summer School Carnegie Un
	Aide (Summer School)	V	$31,200	DCPS Summer School ESY Program
	Aide (Summer School)	V	$31,200	DCPS Summer School ESY Program
	Aide (Summer School)	V	$31,200	DCPS Summer School ESY Program
	Aide (Summer School)	V	$31,200	DCPS Summer School ESY Program
	Aide (Summer School)	V	$31,200	DCPS Summer School Carnegie Un
	Aide (Summer School)	V	$31,200	DCPS Summer School Carnegie Un
	Aide (Summer School)	V	$31,200	DCPS Summer School ESY Program
	Aide (Summer School)	V	$31,200	DCPS Summer School ESY Program
	Aide (Summer School)	V	$31,200	DCPS Summer School ESY Program
	Aide (Summer School)	V	$31,200	DCPS Summer School ESY Program
	Aide (Summer School)	V	$31,200	DCPS Summer School ESY Program
	Aide (Summer School)	V	$31,200	DCPS Summer School Carnegie Un
	Aide (Summer School)	V	$31,200	DCPS Summer School ESY Program
	Aide (Summer School)	V	$31,200	DCPS Summer School ESY Program
	Aide (Summer School)	V	$31,200	DCPS Summer School ESY Program
	Aide (Summer School)	V	$31,200	DCPS Summer School ESY Program

Q2 Attachment_DCPS FY20 Schedule A

*data as of 1.31.2021

Name	Title	Vac Stat	Salary	Department Name
	Aide (Summer School)	V	$31,200	DCPS Summer School ESY Program
	Aide (Summer School)	V	$31,200	DCPS Summer School ESY Program
	Aide (Summer School)	V	$31,200	DCPS Summer School ESY Program
	Aide (Summer School)	V	$31,200	DCPS Summer School ESY Program
	Aide (Summer School)	V	$31,200	DCPS Summer School ESY Program
	Aide (Summer School)	V	$31,200	DCPS Summer School Carnegie Un
	Aide (Summer School)	V	$31,200	DCPS Summer School Carnegie Un
	Aide (Summer School)	V	$31,200	DCPS Summer School Carnegie Un
	Aide (Summer School)	V	$31,200	DCPS Summer School ESY Program
	Aide (Summer School)	V	$31,200	DCPS Summer School ESY Program
	Aide (Summer School)	V	$31,200	DCPS Summer School ESY Program
	Aide (Summer School)	V	$31,200	DCPS Summer School ESY Program
	Aide (Summer School)	V	$31,200	DCPS Summer School ESY Program
	Aide (Summer School)	V	$31,200	DCPS Summer School ESY Program
	Aide (Summer School)	V	$31,200	DCPS Summer School ESY Program
	Aide (Summer School)	V	$31,200	DCPS Summer School ESY Program
	Aide (Summer School)	V	$31,200	DCPS Summer School ESY Program
	Aide (Summer School)	V	$31,200	DCPS Summer School ESY Program
	Aide (Summer School)	V	$31,200	DCPS Summer School ESY Program
	Aide (Summer School)	V	$31,200	DCPS Summer School ESY Program
	Aide (Summer School)	V	$31,200	DCPS Summer School Carnegie Un
	Aide (Summer School)	V	$31,200	DCPS Summer School Carnegie Un
	Aide (Summer School)	V	$31,200	DCPS Summer School Carnegie Un
	Aide (Summer School)	V	$31,200	DCPS Summer School Carnegie Un
	Aide (Summer School)	V	$31,200	DCPS Summer School Carnegie Un
	Aide (Summer School)	V	$31,200	DCPS Summer School Carnegie Un
	Aide (Summer School)	V	$31,200	DCPS - Summer ES/MS Program
	Aide (Summer School)	V	$31,200	DCPS Summer School ESY Program
	Aide (Summer School)	V	$31,200	DCPS - Summer ES/MS Program
	Aide (Summer School)	V	$31,200	DCPS - Summer ES/MS Program
	Aide (Summer School)	V	$31,200	DCPS - Summer ES/MS Program
	Aide (Summer School)	V	$31,200	DCPS - Summer ES/MS Program
	Aide (Summer School)	V	$31,200	DCPS - Summer ES/MS Program
	Aide (Summer School)	V	$31,200	DCPS - Summer ES/MS Program
	Aide (Summer School)	V	$31,200	DCPS Summer School ESY Program
	Aide (Summer School)	V	$31,200	DCPS - Summer ES/MS Program
	Aide (Summer School)	V	$31,200	DCPS Summer School ESY Program
	Aide (Summer School)	V	$31,200	DCPS Summer School ESY Program
	Aide (Summer School)	V	$31,200	DCPS Summer School Carnegie Un
	Aide (Summer School)	V	$31,200	DCPS Summer School Carnegie Un
	Aide (Summer School)	V	$31,200	DCPS Summer School Carnegie Un
	Aide (Summer School)	V	$31,200	DCPS Summer School ESY Program
	Aide (Summer School)	V	$31,200	DCPS Summer School ESY Program
	Aide (Summer School)	V	$31,200	DCPS Summer School ESY Program
	Aide (Summer School)	V	$31,200	DCPS Summer School ESY Program
	Aide (Summer School)	V	$31,200	DCPS - Summer ES/MS Program
	Aide (Summer School)	V	$31,200	DCPS Summer School ESY Program
	Aide (Summer School)	V	$31,200	DCPS Summer School ESY Program
	Aide (Summer School)	V	$31,200	DCPS - Summer ES/MS Program
	Aide (Summer School)	V	$31,200	DCPS Summer School ESY Program
	Aide (Summer School)	V	$31,200	DCPS - Summer ES/MS Program
	Aide (Summer School)	V	$31,200	DCPS Summer School ESY Program
	Aide (Summer School)	V	$31,200	DCPS Summer School ESY Program
	Aide (Summer School)	V	$31,200	DCPS Summer School ESY Program
	Aide (Summer School)	V	$31,200	DCPS Summer School ESY Program
	Aide (Summer School)	V	$31,200	DCPS Summer School ESY Program
	Aide (Summer School)	V	$31,200	DCPS - Summer ES/MS Program

Q2 Attachment_DCPS FY20 Schedule A

*data as of 1.31.2021

Name	Title	Vac Stat	Salary	Department Name
	Aide (Summer School)	V	$31,200	DCPS - Summer ES/MS Program
	Aide (Summer School)	V	$31,200	DCPS - Summer ES/MS Program
	Aide (Summer School)	V	$31,200	DCPS Summer School ESY Program
	Aide (Summer School)	V	$31,200	DCPS - Summer ES/MS Program
	Aide (Summer School)	V	$31,200	DCPS Summer School ESY Program
	Aide (Summer School)	V	$31,200	DCPS Summer School ESY Program
	Aide (Summer School)	V	$31,200	DCPS Summer School ESY Program
	Aide (Summer School)	V	$31,200	DCPS Summer School ESY Program
	Aide (Summer School)	V	$31,200	DCPS Summer School ESY Program
	Aide (Summer School)	V	$31,200	DCPS Summer School ESY Program
	Aide (Summer School)	V	$31,200	DCPS - Summer ES/MS Program
	Aide (Summer School)	V	$31,200	DCPS - Summer ES/MS Program
	Aide (Summer School)	V	$31,200	DCPS Summer School ESY Program
	Aide (Summer School)	V	$31,200	DCPS Summer School ESY Program
	Aide (Summer School)	V	$31,200	DCPS Summer School ESY Program
	Aide (Summer School)	V	$31,200	DCPS - Summer ES/MS Program
	Aide (Summer School)	V	$31,200	DCPS Summer School ESY Program
	Aide (Summer School)	V	$31,200	DCPS Summer School ESY Program
	Aide (Summer School)	V	$31,200	DCPS Summer School ESY Program
	Aide (Summer School)	V	$31,200	DCPS Summer School ESY Program
	Aide (Summer School)	V	$31,200	DCPS - Summer ES/MS Program
	Aide (Summer School)	V	$31,200	DCPS Summer School ESY Program
	Aide (Summer School)	V	$31,200	DCPS - Summer ES/MS Program
	Aide (Summer School)	V	$31,200	DCPS - Summer ES/MS Program
	Aide (Summer School)	V	$31,200	DCPS Summer School ESY Program
	Aide (Summer School)	V	$31,200	DCPS - Summer ES/MS Program
	Aide (Summer School)	V	$31,200	DCPS Summer School ESY Program
	Aide (Summer School)	V	$31,200	DCPS Summer School ESY Program
	Aide (Summer School)	V	$31,200	DCPS - Summer ES/MS Program
	Aide (Summer School)	V	$31,200	DCPS Summer School ESY Program
	Aide (Summer School)	V	$31,200	DCPS Summer School ESY Program
	Aide (Summer School)	V	$31,200	DCPS Summer School ESY Program
	Aide (Summer School)	V	$31,200	DCPS - Summer ES/MS Program
	Aide (Summer School)	V	$31,200	DCPS Summer School ESY Program
	Aide (Summer School)	V	$31,200	DCPS - Summer ES/MS Program
	Aide (Summer School)	V	$31,200	DCPS Summer School ESY Program
	Aide (Summer School)	V	$31,200	DCPS - Summer ES/MS Program
	Aide (Summer School)	V	$31,200	DCPS - Summer ES/MS Program
	Aide (Summer School)	V	$31,200	DCPS Summer School ESY Program
	Aide (Summer School)	V	$31,200	DCPS Summer School ESY Program
	Aide (Summer School)	V	$31,200	DCPS Summer School ESY Program
	Aide (Summer School)	V	$31,200	DCPS Summer School ESY Program
	Aide (Summer School)	V	$31,200	DCPS Summer School ESY Program
	Aide (Summer School)	V	$31,200	DCPS Summer School ESY Program
	Aide (Summer School)	V	$31,200	DCPS - Summer ES/MS Program
	Aide (Summer School)	V	$31,200	DCPS Summer School ESY Program
	Aide (Summer School)	V	$31,200	DCPS Summer School ESY Program
	Aide (Summer School)	V	$31,200	DCPS - Summer ES/MS Program
	Aide (Summer School)	V	$31,200	DCPS - Summer ES/MS Program
	Aide (Summer School)	V	$31,200	DCPS - Summer ES/MS Program

Q2 Attachment_DCPS FY20 Schedule A

*data as of 1.31.2021

Name	Title	Vac Stat	Salary	Department Name
	Aide (Summer School)	V	$31,200	DCPS - Summer ES/MS Program
	Aide (Summer School)	V	$31,200	DCPS Summer School ESY Program
	Aide (Summer School)	V	$31,200	DCPS Summer School ESY Program
	Aide (Summer School)	V	$31,200	DCPS Summer School ESY Program
	Aide (Summer School)	V	$31,200	DCPS Summer School ESY Program
	Aide (Summer School)	V	$31,200	DCPS - Summer ES/MS Program
	Aide (Summer School)	V	$31,200	DCPS - Summer ES/MS Program
	Aide (Summer School)	V	$31,200	DCPS - Summer ES/MS Program
	Aide (Summer School)	V	$31,200	DCPS - Summer ES/MS Program
	Aide (Summer School)	V	$31,200	DCPS Summer School ESY Program
	Aide (Summer School)	V	$31,200	DCPS Summer School ESY Program
	Aide (Summer School)	V	$31,200	DCPS Summer School ESY Program
	Aide (Summer School)	V	$31,200	DCPS - Summer ES/MS Program
	Aide (Summer School)	V	$31,200	DCPS - Summer ES/MS Program
	Aide (Summer School)	V	$31,200	DCPS Summer School ESY Program
	Aide (Summer School)	V	$31,200	DCPS Summer School ESY Program
	Aide (Summer School)	V	$31,200	DCPS Summer School ESY Program
	Aide (Summer School)	V	$31,200	DCPS Summer School Carnegie Un
	Aide (Summer School)	V	$31,200	DCPS Summer School ESY Program
	Aide (Summer School)	V	$31,200	DCPS - Summer ES/MS Program
	Aide (Summer School)	V	$31,200	DCPS - Summer ES/MS Program
	Aide (Summer School)	V	$31,200	DCPS - Summer ES/MS Program
	Aide (Summer School)	V	$31,200	DCPS - Summer ES/MS Program
	Aide (Summer School)	V	$31,200	DCPS Summer School ESY Program
	Aide (Summer School)	V	$31,200	DCPS - Summer ES/MS Program
	Aide (Summer School)	V	$31,200	DCPS Summer School ESY Program
	Aide (Summer School)	V	$31,200	DCPS - Summer ES/MS Program
	Aide (Summer School)	V	$31,200	DCPS - Summer ES/MS Program
	Aide (Summer School)	V	$31,200	DCPS Summer School ESY Program
	Aide (Summer School)	V	$31,200	DCPS - Summer ES/MS Program
	Aide (Summer School)	V	$31,200	DCPS - Summer ES/MS Program
	Aide (Summer School)	V	$31,200	DCPS - Summer ES/MS Program
	Aide (Summer School)	V	$31,200	DCPS - Summer ES/MS Program
	Aide (Summer School)	V	$31,200	DCPS Summer School ESY Program
	Aide (Summer School)	V	$31,200	DCPS - Summer ES/MS Program
	Aide (Summer School)	V	$31,200	DCPS - Summer ES/MS Program
	Aide (Summer School)	V	$31,200	DCPS - Summer ES/MS Program
	Aide (Summer School)	V	$31,200	DCPS - Summer ES/MS Program
	Aide (Summer School)	V	$31,200	DCPS - Summer ES/MS Program
	Aide (Summer School)	V	$31,200	DCPS - Summer ES/MS Program
	Aide (Summer School)	V	$31,200	DCPS Summer School ESY Program
	Aide (Summer School)	V	$31,200	DCPS - Summer ES/MS Program
	Aide (Summer School)	V	$31,200	DCPS - Summer ES/MS Program
	Aide (Summer School)	V	$31,200	DCPS - Summer ES/MS Program
	Aide (Summer School)	V	$31,200	DCPS Summer School ESY Program
	Aide (Summer School)	V	$31,200	DCPS - Summer ES/MS Program
	Aide (Summer School)	V	$31,200	DCPS - Summer ES/MS Program
	Aide (Summer School)	V	$31,200	DCPS Summer School ESY Program
	Aide (Summer School)	V	$31,200	DCPS Summer School ESY Program
	Aide (Summer School)	V	$31,200	DCPS - Summer ES/MS Program
	Aide (Summer School)	V	$31,200	DCPS Summer School ESY Program
	Aide (Summer School)	V	$31,200	DCPS Summer School ESY Program
	Aide (Summer School)	V	$31,200	DCPS Summer School ESY Program
	Aide (Summer School)	V	$31,200	DCPS Summer School ESY Program
	Aide (Summer School)	V	$31,200	DCPS - Summer ES/MS Program
	Aide (Summer School)	V	$31,200	DCPS Summer School ESY Program

Q2 Attachment_DCPS FY20 Schedule A

*data as of 1.31.2021

Name	Title	Vac Stat	Salary	Department Name
	Aide (Summer School)	V	$31,200	DCPS Summer School ESY Program
	Aide (Summer School)	V	$31,200	DCPS Summer School ESY Program
	Aide (Summer School)	V	$31,200	DCPS - Summer ES/MS Program
	Aide (Summer School)	V	$31,200	DCPS - Summer ES/MS Program
	Aide (Summer School)	V	$31,200	DCPS Summer School ESY Program
	Aide (Summer School)	V	$31,200	DCPS Summer School ESY Program
	Aide (Summer School)	V	$31,200	DCPS - Summer ES/MS Program
	Aide (Summer School)	V	$31,200	DCPS Summer School ESY Program
	Aide (Summer School)	V	$31,200	DCPS Summer School ESY Program
	Aide (Summer School)	V	$31,200	DCPS Summer School ESY Program
	Aide (Summer School)	V	$31,200	DCPS Summer School ESY Program
	Aide (Summer School)	V	$31,200	DCPS Summer School ESY Program
	Aide (Summer School)	V	$31,200	DCPS - Summer ES/MS Program
	Aide (Summer School)	V	$31,200	DCPS Summer School ESY Program
	Aide (Summer School)	V	$31,200	DCPS Summer School ESY Program
	Aide (Summer School)	V	$31,200	DCPS Summer School Carnegie Un
	Aide (Summer School)	V	$31,200	DCPS - Summer ES/MS Program
	Aide (Summer School)	V	$31,200	DCPS - Summer ES/MS Program
	Aide (Summer School)	V	$31,200	DCPS - Summer ES/MS Program
	Aide (Summer School)	V	$31,200	DCPS - Summer ES/MS Program
	Aide (Summer School)	V	$31,200	DCPS Summer School ESY Program
	Aide (Summer School)	V	$31,200	DCPS Summer School ESY Program
	Aide (Summer School)	V	$31,200	DCPS Summer School ESY Program
	Aide (Summer School)	V	$31,200	DCPS Summer School ESY Program
	Aide (Summer School)	V	$31,200	DCPS Summer School ESY Program
	Aide (Summer School)	V	$31,200	DCPS Summer School ESY Program
	Aide (Summer School)	V	$31,200	DCPS - Summer ES/MS Program
	Aide (Summer School)	V	$31,200	DCPS Summer School ESY Program
	Aide (Summer School)	V	$31,200	DCPS - Summer ES/MS Program
	Aide (Summer School)	V	$31,200	DCPS Summer School ESY Program
	Aide (Summer School)	V	$31,200	DCPS - Summer ES/MS Program
	Aide (Summer School)	V	$31,200	DCPS Summer School ESY Program
	Aide (Summer School)	V	$31,200	DCPS Summer School Carnegie Un
	Aide (Summer School)	V	$31,200	DCPS - Summer ES/MS Program
	Aide (Summer School)	V	$31,200	DCPS - Summer ES/MS Program
	Aide (Summer School)	V	$31,200	DCPS Summer School ESY Program
	Aide (Summer School)	V	$31,200	DCPS - Summer ES/MS Program
	Aide (Summer School)	V	$31,200	DCPS - Summer ES/MS Program
	Aide (Summer School)	V	$31,200	DCPS - Summer ES/MS Program
	Aide (Summer School)	V	$31,200	DCPS - Summer ES/MS Program
	Aide (Summer School)	V	$31,200	DCPS Summer School ESY Program
	Aide (Summer School)	V	$31,200	DCPS - Summer ES/MS Program
	Aide (Summer School)	V	$31,200	DCPS - Summer ES/MS Program
	Aide (Summer School)	V	$31,200	DCPS - Summer ES/MS Program
	Aide (Summer School)	V	$31,200	DCPS Summer School Carnegie Un
	Aide (Summer School)	V	$31,200	DCPS - Summer ES/MS Program
	Aide (Summer School)	V	$31,200	DCPS - Summer ES/MS Program
	Aide (Summer School)	V	$31,200	DCPS - Summer ES/MS Program
	Aide (Summer School)	V	$31,200	DCPS Summer School ESY Program
	Aide (Summer School)	V	$31,200	DCPS - Summer ES/MS Program
	Aide (Summer School)	V	$31,200	DCPS Summer School ESY Program
	Aide (Summer School)	V	$31,200	DCPS Summer School ESY Program
	Aide (Summer School)	V	$31,200	DCPS Summer School ESY Program
	Aide (Summer School)	V	$31,200	DCPS - Summer ES/MS Program
	Aide (Summer School)	V	$31,200	DCPS - Summer ES/MS Program

Q2 Attachment_DCPS FY20 Schedule A				
*data as of 1.31.2021				
Name	Title	Vac Stat	Salary	Department Name
	Aide (Summer School)	V	$31,200	DCPS - Summer ES/MS Program
	Aide (Summer School)	V	$31,200	DCPS - Summer ES/MS Program
	Aide (Summer School)	V	$31,200	DCPS Summer School ESY Program
	Aide (Summer School)	V	$31,200	DCPS - Summer ES/MS Program
	Aide (Summer School)	V	$31,200	DCPS - Summer ES/MS Program
	Aide (Summer School)	V	$31,200	DCPS - Summer ES/MS Program
	Aide (Summer School)	V	$31,200	DCPS Summer School Carnegie Un
	Aide (Summer School)	V	$31,200	DCPS - Summer ES/MS Program
	Aide (Summer School)	V	$31,200	DCPS - Summer ES/MS Program
	Aide (Summer School)	V	$31,200	DCPS - Summer ES/MS Program
	SUBSTITUTE TEACHER	V	$31,200	Substitute Teachers
	Aide (Summer School)	V	$31,200	DCPS - Summer ES/MS Program
	Aide (Summer School)	V	$31,200	DCPS Summer School ESY Program
	Aide (Summer School)	V	$31,200	DCPS Summer School ESY Program
	Aide (Summer School)	V	$31,200	DCPS - Summer ES/MS Program
	SUBSTITUTE TEACHER	V	$31,200	Substitute Teachers
	Aide (Summer School)	V	$31,200	DCPS - Summer ES/MS Program
	Aide (Summer School)	V	$31,200	DCPS - Summer ES/MS Program
	Aide (Summer School)	V	$31,200	DCPS - Summer ES/MS Program
	Aide (Summer School)	V	$31,200	DCPS - Summer ES/MS Program
	Aide (Summer School)	V	$31,200	DCPS - Summer ES/MS Program
	Aide (Afterschool)	V	$31,200	DCPS After School Program
	Aide (Afterschool)	V	$31,200	DCPS After School Program
	Aide (Afterschool)	V	$31,200	DCPS After School Program
	Aide (Afterschool)	V	$31,200	DCPS After School Program
	Aide (Afterschool)	V	$31,200	DCPS After School Program
	Aide (Afterschool)	V	$31,200	DCPS After School Program
	Aide (Afterschool)	V	$31,200	DCPS After School Program
	Aide (Afterschool)	V	$31,200	DCPS After School Program
	Aide (Afterschool)	V	$31,200	DCPS After School Program
	Aide (Afterschool)	V	$31,200	DCPS After School Program
	Aide (Afterschool)	V	$31,200	DCPS After School Program
	Aide (Afterschool)	V	$31,200	DCPS After School Program
	Aide (Afterschool)	V	$31,200	DCPS After School Program
	Aide (Afterschool)	V	$31,200	DCPS After School Program
	Aide (Afterschool)	V	$31,200	DCPS After School Program
	Aide (Afterschool)	V	$31,200	DCPS After School Program
	Aide (Afterschool)	V	$31,200	DCPS After School Program
	Aide (Afterschool)	V	$31,200	DCPS After School Program
	Aide (Afterschool)	V	$31,200	DCPS After School Program
	Aide (Afterschool)	V	$31,200	DCPS After School Program
	Aide (Afterschool)	V	$31,200	DCPS After School Program
	Aide (Afterschool)	V	$31,200	DCPS After School Program
	Aide (Afterschool)	V	$31,200	DCPS After School Program
	Aide (Afterschool)	V	$31,200	DCPS After School Program
	Aide (Afterschool)	V	$31,200	DCPS After School Program
	Aide (Afterschool)	V	$31,200	DCPS After School Program
	Aide (Afterschool)	V	$31,200	DCPS After School Program
	Aide (Afterschool)	V	$31,200	DCPS After School Program
	Aide (Afterschool)	V	$31,200	DCPS After School Program
	Aide (Afterschool)	V	$31,200	DCPS After School Program
	Aide (Afterschool)	V	$31,200	DCPS After School Program
	Aide (Afterschool)	V	$31,200	DCPS After School Program
	Aide (Afterschool)	V	$31,200	DCPS After School Program

Q2 Attachment_DCPS FY20 Schedule A				
*data as of 1.31.2021				
Name	Title	Vac Stat	Salary	Department Name
	Aide (Afterschool)	V	$31,200	DCPS After School Program
	Aide (Afterschool)	V	$31,200	DCPS After School Program
	Aide (Afterschool)	V	$31,200	DCPS After School Program
	Aide (Afterschool)	V	$31,200	DCPS After School Program
	Aide (Afterschool)	V	$31,200	DCPS After School Program
	Aide (Afterschool)	V	$31,200	DCPS After School Program
	Aide (Afterschool)	V	$31,200	DCPS After School Program
	Aide (Afterschool)	V	$31,200	DCPS After School Program
	Aide (Afterschool)	V	$31,200	DCPS After School Program
	Aide (Afterschool)	V	$31,200	DCPS After School Program
	Aide (Afterschool)	V	$31,200	DCPS After School Program
	Aide (Afterschool)	V	$31,200	DCPS After School Program
	Aide (Afterschool)	V	$31,200	DCPS After School Program
	Aide (Afterschool)	V	$31,200	DCPS After School Program
	Aide (Afterschool)	V	$31,200	DCPS After School Program
	Aide (Afterschool)	V	$31,200	DCPS After School Program
	Aide (Afterschool)	V	$31,200	DCPS After School Program
	Aide (Afterschool)	V	$31,200	DCPS After School Program
	Aide (Afterschool)	V	$31,200	DCPS After School Program
	Aide (Afterschool)	V	$31,200	DCPS After School Program
	Aide (Afterschool)	V	$31,200	DCPS After School Program
	Aide (Afterschool)	V	$31,200	DCPS After School Program
	Aide (Afterschool)	V	$31,200	DCPS After School Program
	Aide (Afterschool)	V	$31,200	DCPS After School Program
	Aide (Afterschool)	V	$31,200	DCPS After School Program
	Aide (Afterschool)	V	$31,200	DCPS After School Program
	Aide (Afterschool)	V	$31,200	DCPS After School Program
	Aide (Afterschool)	V	$31,200	DCPS After School Program
	Aide (Afterschool)	V	$31,200	DCPS After School Program
	Aide (Afterschool)	V	$31,200	DCPS After School Program
	Aide (Afterschool)	V	$31,200	DCPS After School Program
	Aide (Afterschool)	V	$31,200	DCPS After School Program
	Aide (Afterschool)	V	$31,200	DCPS After School Program
	Aide (Afterschool)	V	$31,200	DCPS After School Program
	Aide (Afterschool)	V	$31,200	DCPS After School Program
	Aide (Afterschool)	V	$31,200	DCPS After School Program
	Aide (Afterschool)	V	$31,200	DCPS After School Program
	Aide (Afterschool)	V	$31,200	DCPS After School Program
	Aide (Afterschool)	V	$31,200	DCPS After School Program
	Aide (Afterschool)	V	$31,200	DCPS After School Program
	Aide (Afterschool)	V	$31,200	DCPS After School Program
	Aide (Afterschool)	V	$31,200	DCPS After School Program
	Aide (Afterschool)	V	$31,200	DCPS After School Program
	Aide (Afterschool)	V	$31,200	DCPS After School Program
	Aide (Afterschool)	V	$31,200	DCPS After School Program
	Aide (Afterschool)	V	$31,200	DCPS After School Program
	Aide (Afterschool)	V	$31,200	DCPS After School Program
	Aide (Afterschool)	V	$31,200	DCPS After School Program
	Aide (Afterschool)	V	$31,200	DCPS After School Program
	Aide (Afterschool)	V	$31,200	DCPS After School Program
	Aide (Afterschool)	V	$31,200	DCPS After School Program
	Aide (Afterschool)	V	$31,200	DCPS After School Program
	Aide (Afterschool)	V	$31,200	DCPS After School Program
	Aide (Afterschool)	V	$31,200	DCPS After School Program
	Aide (Afterschool)	V	$31,200	DCPS After School Program
	Aide (Afterschool)	V	$31,200	DCPS After School Program
	Aide (Afterschool)	V	$31,200	DCPS After School Program
	Aide (Afterschool)	V	$31,200	DCPS After School Program
	Aide (Afterschool)	V	$31,200	DCPS After School Program
	Aide (Afterschool)	V	$31,200	DCPS After School Program
	Aide (Afterschool)	V	$31,200	DCPS After School Program
	Aide (Afterschool)	V	$31,200	DCPS After School Program
	Aide (Afterschool)	V	$31,200	DCPS After School Program
	Aide (Afterschool)	V	$31,200	DCPS After School Program
	Aide (Afterschool)	V	$31,200	DCPS After School Program
	Aide (Afterschool)	V	$31,200	DCPS After School Program
	Aide (Afterschool)	V	$31,200	DCPS After School Program

Q2 Attachment_DCPS FY20 Schedule A				
*data as of 1.31.2021				
Name	Title	Vac Stat	Salary	Department Name
	Aide (Afterschool)	V	$31,200	DCPS After School Program
	Aide (Afterschool)	V	$31,200	DCPS After School Program
	Aide (Afterschool)	V	$31,200	DCPS After School Program
	Aide (Afterschool)	V	$31,200	DCPS After School Program
	Aide (Afterschool)	V	$31,200	DCPS After School Program
	Aide (Afterschool)	V	$31,200	DCPS After School Program
	Aide (Afterschool)	V	$31,200	DCPS After School Program
	Aide (Afterschool)	V	$31,200	DCPS After School Program
	Aide (Afterschool)	V	$31,200	DCPS After School Program
	Aide (Afterschool)	V	$31,200	DCPS After School Program
	Aide (Afterschool)	V	$31,200	DCPS After School Program
	Aide (Afterschool)	V	$31,200	DCPS After School Program
	Aide (Afterschool)	V	$31,200	DCPS After School Program
	Aide (Afterschool)	V	$31,200	DCPS After School Program
	Aide (Afterschool)	V	$31,200	DCPS After School Program
	Aide (Afterschool)	V	$31,200	DCPS After School Program
	Aide (Afterschool)	V	$31,200	DCPS After School Program
	Aide (Afterschool)	V	$31,200	DCPS After School Program
	Aide (Afterschool)	V	$31,200	DCPS After School Program
	Aide (Afterschool)	V	$31,200	DCPS After School Program
	Aide (Afterschool)	V	$31,200	DCPS After School Program
	Aide (Afterschool)	V	$31,200	DCPS After School Program
	Aide (Afterschool)	V	$31,200	DCPS After School Program
	Aide (Afterschool)	V	$31,200	DCPS After School Program
	Aide (Afterschool)	V	$31,200	DCPS After School Program
	Aide (Afterschool)	V	$31,200	DCPS After School Program
	Aide (Afterschool)	V	$31,200	DCPS After School Program
	Aide (Afterschool)	V	$31,200	DCPS After School Program
	Aide (Afterschool)	V	$31,200	DCPS After School Program
	Aide (Afterschool)	V	$31,200	DCPS After School Program
	Aide (Afterschool)	V	$31,200	DCPS After School Program
	Aide (Afterschool)	V	$31,200	DCPS After School Program
	Aide (Afterschool)	V	$31,200	DCPS After School Program
	Aide (Afterschool)	V	$31,200	DCPS After School Program
	Aide (Afterschool)	V	$31,200	DCPS After School Program
	Aide (Afterschool)	V	$31,200	DCPS After School Program
	Aide (Afterschool)	V	$31,200	DCPS After School Program
	Aide (Afterschool)	V	$31,200	DCPS After School Program
	Aide (Afterschool)	V	$31,200	DCPS After School Program
	Aide (Afterschool)	V	$31,200	DCPS After School Program
	Aide (Afterschool)	V	$31,200	DCPS After School Program
	Aide (Afterschool)	V	$31,200	DCPS After School Program
	Aide (Afterschool)	V	$31,200	DCPS After School Program
	Aide (Afterschool)	V	$31,200	DCPS After School Program
	Aide (Afterschool)	V	$31,200	DCPS After School Program
	Aide (Afterschool)	V	$31,200	DCPS After School Program
	Aide (Afterschool)	V	$31,200	DCPS After School Program
	Aide (Afterschool)	V	$31,200	DCPS After School Program
	Aide (Afterschool)	V	$31,200	DCPS After School Program
	Aide (Afterschool)	V	$31,200	DCPS After School Program
	Aide (Afterschool)	V	$31,200	DCPS After School Program
	Aide (Afterschool)	V	$31,200	DCPS After School Program
	Aide (Afterschool)	V	$31,200	DCPS After School Program
	Aide (Afterschool)	V	$31,200	DCPS After School Program
	Aide (Afterschool)	V	$31,200	DCPS After School Program
	Aide (Afterschool)	V	$31,200	DCPS After School Program
	Aide (Afterschool)	V	$31,200	DCPS After School Program
	Aide (Afterschool)	V	$31,200	DCPS After School Program
	Aide (Afterschool)	V	$31,200	DCPS After School Program
	Aide (Afterschool)	V	$31,200	DCPS After School Program
	Aide (Afterschool)	V	$31,200	DCPS After School Program
	Aide (Afterschool)	V	$31,200	DCPS After School Program
	Aide (Afterschool)	V	$31,200	DCPS After School Program
	Aide (Afterschool)	V	$31,200	DCPS After School Program
	Aide (Afterschool)	V	$31,200	DCPS After School Program

Q2 Attachment_DCPS FY20 Schedule A				
*data as of 1.31.2021				
Name	Title	Vac Stat	Salary	Department Name
	Aide (Afterschool)	V	$31,200	DCPS After School Program
	Aide (Afterschool)	V	$31,200	DCPS After School Program
	Aide (Afterschool)	V	$31,200	DCPS After School Program
	Aide (Afterschool)	V	$31,200	DCPS After School Program
	Aide (Afterschool)	V	$31,200	DCPS After School Program
	Aide (Afterschool)	V	$31,200	DCPS After School Program
	Aide (Afterschool)	V	$31,200	DCPS After School Program
	Aide (Summer School)	V	$31,200	DCPS Summer School Carnegie Un
	Aide (Summer School)	V	$31,200	DCPS Summer School Carnegie Un
	Aide (Summer School)	V	$31,200	DCPS Summer School Carnegie Un
	Aide (Afterschool)	V	$31,200	DCPS After School Program
	Aide (Afterschool)	V	$31,200	DCPS After School Program
	Aide (Afterschool)	V	$31,200	DCPS After School Program
	Aide (Afterschool)	V	$31,200	DCPS After School Program
	Aide (Afterschool)	V	$31,200	DCPS After School Program
	Aide (Afterschool)	V	$31,200	DCPS After School Program
	Aide (Afterschool)	V	$31,200	DCPS After School Program
	Aide (Afterschool)	V	$31,200	DCPS After School Program
	Aide (Afterschool)	V	$31,200	DCPS After School Program
	Aide (Afterschool)	V	$31,200	DCPS After School Program
	Aide (Afterschool)	V	$31,200	DCPS After School Program
	Aide (Afterschool)	V	$31,200	DCPS After School Program
	Aide (Afterschool)	V	$31,200	DCPS After School Program
	Aide (Afterschool)	V	$31,200	DCPS After School Program
	Aide (Afterschool)	V	$31,200	DCPS After School Program
	Aide (Afterschool)	V	$31,200	DCPS After School Program
	Aide (Afterschool)	V	$31,200	DCPS After School Program
	Aide (Afterschool)	V	$31,200	DCPS After School Program
	Aide (Afterschool)	V	$31,200	DCPS After School Program
	Aide (Afterschool)	V	$31,200	DCPS After School Program
	Aide (Afterschool)	V	$31,200	DCPS After School Program
	Aide (Afterschool)	V	$31,200	DCPS After School Program
	Aide (Afterschool)	V	$31,200	DCPS After School Program
	Aide (Afterschool)	V	$31,200	DCPS After School Program
	Aide (Afterschool)	V	$31,200	DCPS After School Program
	Aide (Afterschool)	V	$31,200	DCPS After School Program
	Aide (Afterschool)	V	$31,200	DCPS After School Program
	Aide (Afterschool)	V	$31,200	DCPS After School Program
	Aide (Afterschool)	V	$31,200	DCPS After School Program
	Aide (Afterschool)	V	$31,200	DCPS After School Program
	Aide (Afterschool)	V	$31,200	DCPS After School Program
	Aide (Afterschool)	V	$31,200	DCPS After School Program
	Aide (Afterschool)	V	$31,200	DCPS After School Program
	Aide (Afterschool)	V	$31,200	DCPS After School Program
	Aide (Afterschool)	V	$31,200	DCPS After School Program
	Aide (Afterschool)	V	$31,200	DCPS After School Program
	Aide (Afterschool)	V	$31,200	DCPS After School Program
	Aide (Afterschool)	V	$31,200	DCPS After School Program
	Aide (Summer School)	V	$31,200	DCPS Summer School ESY Program
	Aide (Summer School)	V	$31,200	DCPS Summer School ESY Program
	Aide (Summer School)	V	$31,200	DCPS Summer School ESY Program
	Aide (Summer School)	V	$31,200	DCPS Summer School ESY Program
	Aide (Summer School)	V	$31,200	DCPS Summer School ESY Program
	Aide (Summer School)	V	$31,200	DCPS Summer School ESY Program
	Aide (Summer School)	V	$31,200	DCPS Summer School ESY Program
	Aide (Summer School)	V	$31,200	DCPS Summer School ESY Program

Q2 Attachment_DCPS FY20 Schedule A

*data as of 1.31.2021

Name	Title	Vac Stat	Salary	Department Name
	Aide (Summer School)	V	$31,200	DCPS Summer School ESY Program
	Aide (Summer School)	V	$31,200	DCPS Summer School ESY Program
	Aide (Summer School)	V	$31,200	DCPS Summer School ESY Program
	Aide (Summer School)	V	$31,200	DCPS Summer School ESY Program
	Aide (Summer School)	V	$31,200	DCPS Summer School ESY Program
	Aide (Summer School)	V	$31,200	DCPS Summer School ESY Program
	Aide (Summer School)	V	$31,200	DCPS Summer School ESY Program
	Aide (Summer School)	V	$31,200	DCPS Summer School ESY Program
	Aide (Summer School)	V	$31,200	DCPS Summer School ESY Program
	Aide (Summer School)	V	$31,200	DCPS Summer School ESY Program
	Aide (Summer School)	V	$31,200	DCPS Summer School ESY Program
	Aide (Summer School)	V	$31,200	DCPS Summer School ESY Program
	Aide (Summer School)	V	$31,200	DCPS Summer School ESY Program
	Aide (Summer School)	V	$31,200	DCPS Summer School ESY Program
	Aide (Summer School)	V	$31,200	DCPS Summer School ESY Program
	Aide (Summer School)	V	$31,200	DCPS Summer School Carnegie Un
	Aide (Summer School)	V	$31,200	DCPS Summer School Carnegie Un
	Aide (Summer School)	V	$31,200	DCPS Summer School ESY Program
	Aide (Summer School)	V	$31,200	DCPS Summer School ESY Program
	Aide (Afterschool)	V	$31,200	DCPS After School Program
	Aide (Afterschool)	V	$31,200	DCPS After School Program
Wood,Nicholas	Teacher, Art	F	$30,952	Janney ES
Araya,Miriam	Teacher, General Secondary	F	$30,726	McKinley Technology SHS
Montrey,Noel	Aide, 10mo General Ed	F	$30,677	School Within School @ Goding
Buddle,Raul	Aide, 10mo Pre-school	F	$30,454	Kimball ES
Cave,Erin	Aide, 10mo General Ed	F	$30,454	Houston ES
Churchill,Jira	Aide, 10mo General Ed	F	$30,454	Langdon ES
Copeland,Kaliah	Aide, 10mo Special Ed	F	$30,454	IDA B WELLS MS
Ferguson,Nia	Aide, 10mo Pre-K/K	F	$30,454	Turner ES
Fields,Dorcus S	Aide, 10mo General Ed	F	$30,454	Kimball ES
Gunner,Shawntese	Aide, 10mo General Ed	F	$30,454	Cleveland ES
Howell,stephanie	Aide, 10mo Special Ed	F	$30,454	Harris C.W. ES
Jones,Noelle	Aide, 10mo Pre-school	F	$30,454	Malcolm X ES
King,Shante	Aide, 10mo General Ed	F	$30,454	Browne Center
Marrow,Deon	Aide, 10mo Dedicated	F	$30,454	Office of Teaching and Learnin
McDonald,Quanicia	Aide, 10mo General Ed	F	$30,454	Excel Academy
Morgan Jr.,Phillip M	Aide, 10mo Special Ed	F	$30,454	Woodson H.D. SHS
Odom,Diamond	Aide, 10mo General Ed	F	$30,454	Wilson J.O. ES
Phoenix,Evan	Aide, 10mo Special Ed	F	$30,454	Eastern SHS
Quinteros,Erick	Aide, 10mo General Ed	F	$30,454	LaSalle ES
Scales,Shairf	Aide, 10mo Special Ed	F	$30,454	Harris C.W. ES
Sorto,Karizma	Aide, 10mo General Ed	F	$30,454	MacFarland MS
Tillman,Kenneth	Aide, 10mo Special Ed	F	$30,454	Walker-Jones ES
Walker,April	Aide, 10mo General Ed	F	$30,454	Cleveland ES
Watson,Melissa	Aide, 10mo Special Ed	F	$30,454	Walker-Jones ES
Pinto,Lauren	Teacher, Special Education	F	$30,034	Key ES
Cabral,Sara	Teacher, Foreign Language	F	$29,897	Hardy MS
Culi,Kasie	Teacher, PE	F	$29,897	Patterson ES
smith,kenyatta	Teacher, Art	F	$29,897	River Terrace ES
	Custodian (RW-3)	V	$29,763	Randle Highlands ES
	Custodian (RW-3)	V	$29,763	Coolidge SHS
	Custodian	V	$29,763	Lafayette ES
	Cafeteria Food Service Worker	V	$29,763	Office of the Chief Operating
BRADLEY,SUBRINA V	WAE TEACHER	F	$29,692	Roosevelt STAY
Clarke,Michael A	WAE TEACHER	F	$29,692	McKinley Technology SHS
Grigoras,Kostantinos	WAE TEACHER	F	$29,692	McKinley Technology SHS

Q2 Attachment_DCPS FY20 Schedule A

*data as of 1.31.2021

Name	Title	Vac Stat	Salary	Department Name
Jernagin,Aja J	WAE TEACHER	F	$29,692	Anacostia SHS
Pinckney,Diane	WAE TEACHER	F	$29,692	Ballou Stay
Ramirez,Alexander	WAE TEACHER	F	$29,692	Roosevelt STAY
SORIANO,JOSE	WAE TEACHER	F	$29,692	Roosevelt STAY
Artis,Atiya	Aide, 10mo Pre-school	F	$29,565	Beers ES
Barnes,Ebonee	Aide, 10mo General Ed	F	$29,565	Beers ES
Baylor,Erwin	Aide, 10mo Special Ed	F	$29,565	Wilson SHS
blackson,darlene	Aide, 10mo Special Ed	F	$29,565	Langley EC
Boone,Mercedes	Aide, 10mo Pre-school	F	$29,565	Garfield ES
Branch,Trinikqua	Aide, 10mo General Ed	F	$29,565	Stanton ES
Brown,Michael	Aide, 10mo Dedicated	F	$29,565	Office of Teaching and Learnin
Brown,Shanika	Aide, 10mo Special Ed	F	$29,565	Stuart Hobson MS
Bryant,Traci	Aide, 10mo Pre-school	F	$29,565	Capitol Hill Montessori@Logan
Bundu,Maseray	Aide, 10mo Pre-school	F	$29,565	Barnard ES
Cunningham,Tiffany	Aide, 10mo Pre-school	F	$29,565	Garfield ES
Dunn,Jordan	Aide, 10mo Special Ed	F	$29,565	School Within School @ Goding
Gonzalez,Anni	Aide, 10mo Pre-school	F	$29,565	Capitol Hill Montessori@Logan
Graham,Cierra	Aide, 10mo General Ed	F	$29,565	Tyler ES
Greer,Ashley	Aide, 10mo Special Ed	F	$29,565	Langley EC
Hampton,Quiana C.	Aide, 10mo General Ed	F	$29,565	Whittier ES
Harrison,Aliah	Aide, 10mo General Ed	F	$29,565	Stanton ES
Hart,John	Aide, 10mo Language Acquisitio	F	$29,565	Stoddert ES
Heath,Christina	Aide, 10mo General Ed	F	$29,565	Stevens ELC
Long,Daren	Aide, 10mo Special Ed	F	$29,565	Walker-Jones ES
Martinez,Luis	Aide, 10mo Language Acquisitio	F	$29,565	Thomson ES
McCoy,Johntae	Aide, 10mo Special Ed	F	$29,565	Langley EC
Mobley,Sejal	Aide, 10mo Special Ed	F	$29,565	Burroughs ES
Morris,Rushelle	Aide, 10mo General Ed	F	$29,565	Lafayette ES
oriz,francis	Aide, 10mo Pre-school	F	$29,565	Raymond ES
Pendarvis,Ashjame	Aide, 10mo Pre-school	F	$29,565	Burrville ES
Reyes,Berta	Aide, 10mo Pre-school	F	$29,565	Tubman ES
Richardson,Ceaira	Aide, 10mo General Ed	F	$29,565	Excel Academy
Robinson,Capriko	Aide, 10mo Pre-school	F	$29,565	Van Ness ES
Robinson,Daneisha	Aide, 10mo General Ed	F	$29,565	Payne ES
Samuel,Christopher	Aide, 10mo General Ed	F	$29,565	Kimball ES
Starr,Doleta	Aide, 10mo General Ed	F	$29,565	Garrison ES
Stevens,India	Aide, 10mo General Ed	F	$29,565	Tubman ES
Stewart,Anaya	Aide, 10mo Pre-school	F	$29,565	Langley EC
Taylor-Wilks,Catherine	Aide, 10mo Pre-school	F	$29,565	Malcolm X ES
Thomas,Brenna	Aide, 10mo General Ed	F	$29,565	Wilson J.O. ES
Totten,Lakisha	Aide, 10mo Pre-school	F	$29,565	Browne JHS
Walker,Corrisma	Aide, 10mo Special Ed	F	$29,565	McKinley MS
Weems,Renee	Aide, 10mo Special Ed	F	$29,565	Ballou SHS
Wharton,Deme	Aide, 10mo Special Ed	F	$29,565	Kimball ES
Williams,Ronika L.	Aide, 10mo General Ed	F	$29,565	Beers ES
Chapman,Madison	Teacher, Performing Arts	F	$28,833	Hardy MS
Campbell,Tashana	Aide, 10mo Special Ed	F	$28,811	Langley EC
Carr,Typhanie	Aide, 10mo Pre-school	F	$28,811	Ketcham ES
Fall,Djibril	Aide, 10mo Special Ed	F	$28,811	Wilson SHS
Gilbert,Xavier	Aide, 10mo General Ed	F	$28,811	Webb - Wheatley ES
Jensen,Caroline	Aide, 10mo Pre-school	F	$28,811	Reed Marie LC
Mendez,Magdalena	Aide, 10mo Pre-school	F	$28,811	Tyler ES
Njeuga,Marie	Aide, 10mo Pre-school	F	$28,811	Dorothy Height ES
Petty,Arlene	Aide, 10mo Special Ed	F	$28,811	Whittier ES
Salazar,Delia	Aide, 10mo General Ed	F	$28,811	Oyster - Adams Billingual S

Q2 Attachment_DCPS FY20 Schedule A

*data as of 1.31.2021

Name	Title	Vac Stat	Salary	Department Name
Shephard,Juana Elisa	Aide, 10mo General Ed	F	$28,811	Bruce-Monroe ES
Smith,Davonna	Aide, 10mo General Ed	F	$28,811	Houston ES
Stewart,DiAnna	Aide, 10mo Special Ed	F	$28,811	Langdon ES
Wagner,Phyllis	Aide, 10mo Special Ed	F	$28,811	Thomas ES
Wheeler,Tamiya	Aide, 10mo Special Ed	F	$28,811	Webb - Wheatley ES
wright,whitney	Aide, 10mo Special Ed	F	$28,811	Ballou SHS
Isenberg,Sarah	Teacher, Language Acquisition	F	$28,253	Garrison ES
Benab,Afsheen	Aide, Administrative	F	$27,921	Lafayette ES
Parker,Dewayne G	Aide, 10mo Special Ed	F	$27,300	Roosevelt SHS
Boyd,Zaneta A	WAE TEACHER	F	$26,965	Roosevelt STAY
lieber,gary	HEARING OFFICER (EG)	F	$26,910	Office of Talent and Culture
Martin,Tyler	Aide, 10mo General Ed	F	$26,390	Ross ES
Hardrick,Cherylen Mincy	HEARING OFFICER (EG)	F	$26,166	Office of Talent and Culture
Anderson,Jennifer	Coordinator, Parent/Tech, PT	F	$24,080	Leckie ES
Wiggins,Raette	Behavior Technician	F	$23,337	Dunbar SHS
Seferian,Nicholas	Coordinator, Computer Lab (EG)	F	$22,784	Hardy MS
white,kevoy	Coordinator, Computer Lab (EG)	F	$21,490	Ludlow-Taylor ES
Cheatum,Brianna	Aide (Summer School)	F	$21,450	DCPS Summer School ESY Program
Ramos,Analia	WAE TEACHER	F	$20,224	Roosevelt STAY
Marquez,Melissa	Clerk, Data Entry Clerk	F	$19,944	Stoddert ES
Mason,Pamela	Clerk, Data Entry Clerk	F	$19,944	BARD DC
Lyons,Judy Carol	WAE TEACHER	F	$19,550	Ballou Stay
Kamara,Etta	Aide (Summer School)	F	$19,500	DCPS Summer School Carnegie Un
Monkou,Candice	Aide (Summer School)	F	$19,500	DCPS Summer School ESY Program
MCPHERSON,TEPHAINE M	Clerk, Data Entry Clerk	F	$18,419	Leckie ES
BRAINARD,ANNE F	SUBSTITUTE TEACHER	F	$15,600	Substitute Teachers
Brock,Cameron	SUBSTITUTE TEACHER	F	$15,600	Substitute Teachers
Jones,Kristina	SUBSTITUTE TEACHER	F	$15,600	Substitute Teachers
Matthews,Kamillah	SUBSTITUTE TEACHER	F	$15,600	Substitute Teachers
Mundstock,Louise	SUBSTITUTE TEACHER	F	$15,600	Substitute Teachers
Polexi,Jennifer	SUBSTITUTE TEACHER	F	$15,600	Substitute Teachers
PRATHER,CYNTHIA J	SUBSTITUTE TEACHER	F	$15,600	Substitute Teachers
Daggett,Raoul J.	WAE TEACHER	F	$11,438	Ballou Stay
Burwell,Demetra	Aide (Afterschool)	F	$9,750	DCPS After School Program
Connor,Carmela	WAE TEACHER	F	$8,908	Ballou Stay
Glenn,Willie Debra	WAE TEACHER	F	$8,908	Ballou Stay
Abayomi,Oluwayemisi	SUBSTITUTE TEACHER	F	$7,800	Substitute Teachers
Abdel-Mageed,Gwendolyn L.	SUBSTITUTE TEACHER	F	$7,800	Substitute Teachers
Abdullah,Hassan	SUBSTITUTE TEACHER	F	$7,800	Substitute Teachers
Abdulmateen,Jameelah	SUBSTITUTE TEACHER	F	$7,800	Substitute Teachers
Abdulmateen,Yasin	SUBSTITUTE TEACHER	F	$7,800	Substitute Teachers
Abebe,Daniel	SUBSTITUTE TEACHER	F	$7,800	Substitute Teachers
Aboubakar,Maimounatou Laila	SUBSTITUTE TEACHER	F	$7,800	Substitute Teachers
Acuna,Laura Ann	SUBSTITUTE TEACHER	F	$7,800	Substitute Teachers
Adams,Suzette	SUBSTITUTE TEACHER	F	$7,800	Substitute Teachers
Addison,Jacqueline	SUBSTITUTE TEACHER	F	$7,800	Substitute Teachers
Adekanye,Barnabas	SUBSTITUTE TEACHER	F	$7,800	Substitute Teachers
Adeokun,Mobolaji	SUBSTITUTE TEACHER	F	$7,800	Substitute Teachers
Ager,Robert	SUBSTITUTE TEACHER	F	$7,800	Substitute Teachers
Ahaneku,Chibueze Thomas	SUBSTITUTE TEACHER	F	$7,800	Substitute Teachers
Ahmed,Quazi	SUBSTITUTE TEACHER	F	$7,800	Substitute Teachers
Aikulola,Israel	SUBSTITUTE TEACHER	F	$7,800	Substitute Teachers
ALDEN,NANCY C C	SUBSTITUTE TEACHER	F	$7,800	Substitute Teachers
Allauca-Castillo,Rosario	SUBSTITUTE TEACHER	F	$7,800	Substitute Teachers
Allen,Cornell W	SUBSTITUTE TEACHER	F	$7,800	Substitute Teachers

Q2 Attachment_DCPS FY20 Schedule A

*data as of 1.31.2021

Name	Title	Vac Stat	Salary	Department Name
Allen,Robert	SUBSTITUTE TEACHER	F	$7,800	Substitute Teachers
Allen,Roseanna J	SUBSTITUTE TEACHER	F	$7,800	Substitute Teachers
Almaw,Abathun	SUBSTITUTE TEACHER	F	$7,800	Substitute Teachers
Altman,Katharine	SUBSTITUTE TEACHER	F	$7,800	Substitute Teachers
Altshuler,Braddon	SUBSTITUTE TEACHER	F	$7,800	Substitute Teachers
Alvarenga,Maura E	SUBSTITUTE TEACHER	F	$7,800	Substitute Teachers
Alvarez,Mary L.	SUBSTITUTE TEACHER	F	$7,800	Substitute Teachers
Amalu,Augustina	SUBSTITUTE TEACHER	F	$7,800	Substitute Teachers
Amartey,Emmanuel	SUBSTITUTE TEACHER	F	$7,800	Substitute Teachers
Ambula,Todd	SUBSTITUTE TEACHER	F	$7,800	Substitute Teachers
Amey,Chenita K	SUBSTITUTE TEACHER	F	$7,800	Substitute Teachers
Anderson,Charles W	SUBSTITUTE TEACHER	F	$7,800	Substitute Teachers
Andreottola,Talia	SUBSTITUTE TEACHER	F	$7,800	Substitute Teachers
Arciniega,Mario	SUBSTITUTE TEACHER	F	$7,800	Substitute Teachers
Arguello,Margarita	SUBSTITUTE TEACHER	F	$7,800	Substitute Teachers
Arias,Amaurys Silveira	SUBSTITUTE TEACHER	F	$7,800	Substitute Teachers
Arrendell,Donna	SUBSTITUTE TEACHER	F	$7,800	Substitute Teachers
Arthur,Tara	SUBSTITUTE TEACHER	F	$7,800	Substitute Teachers
Arvantes,James	SUBSTITUTE TEACHER	F	$7,800	Substitute Teachers
Askew,Tonceola	SUBSTITUTE TEACHER	F	$7,800	Substitute Teachers
Atha-Simonton,Haviland	SUBSTITUTE TEACHER	F	$7,800	Substitute Teachers
Athias,Saadia Michele	SUBSTITUTE TEACHER	F	$7,800	Substitute Teachers
Atkins,Aisha	SUBSTITUTE TEACHER	F	$7,800	Substitute Teachers
Austin,Matthew	SUBSTITUTE TEACHER	F	$7,800	Substitute Teachers
Avery,Wyckham	SUBSTITUTE TEACHER	F	$7,800	Substitute Teachers
Balistreri,Girolamo	SUBSTITUTE TEACHER	F	$7,800	Substitute Teachers
Ball,Andrew	SUBSTITUTE TEACHER	F	$7,800	Substitute Teachers
Ballard,Helen	SUBSTITUTE TEACHER	F	$7,800	Substitute Teachers
Barnes Washington,Debora	SUBSTITUTE TEACHER	F	$7,800	Substitute Teachers
Barnes,Tineeta	SUBSTITUTE TEACHER	F	$7,800	Substitute Teachers
Barnett Crochan,Carolyn L.	SUBSTITUTE TEACHER	F	$7,800	Substitute Teachers
Battle,Detra	SUBSTITUTE TEACHER	F	$7,800	Substitute Teachers
Battle,Leroy	SUBSTITUTE TEACHER	F	$7,800	Substitute Teachers
Bauer,Lynn	SUBSTITUTE TEACHER	F	$7,800	Substitute Teachers
Baylor,Richard	SUBSTITUTE TEACHER	F	$7,800	Substitute Teachers
BELL,BETTY E	SUBSTITUTE TEACHER	F	$7,800	Substitute Teachers
Bell,Darnice M.	SUBSTITUTE TEACHER	F	$7,800	Substitute Teachers
BELL,DONYA	SUBSTITUTE TEACHER	F	$7,800	Substitute Teachers
Bell,Karen D.	SUBSTITUTE TEACHER	F	$7,800	Substitute Teachers
Bellamy,Roxanne	SUBSTITUTE TEACHER	F	$7,800	Substitute Teachers
Benjamin,Michael L.	SUBSTITUTE TEACHER	F	$7,800	Substitute Teachers
Bennett,Karnelia	SUBSTITUTE TEACHER	F	$7,800	Substitute Teachers
Benson,Pamela C.	SUBSTITUTE TEACHER	F	$7,800	Substitute Teachers
Birgfeld,Allison	SUBSTITUTE TEACHER	F	$7,800	Substitute Teachers
Bland,Thomasina	SUBSTITUTE TEACHER	F	$7,800	Substitute Teachers
Blaylock,Helen L.	SUBSTITUTE TEACHER	F	$7,800	Substitute Teachers
BOLDEN,PHYLLIS A	SUBSTITUTE TEACHER	F	$7,800	Substitute Teachers
Bomar,Charlene Loraine	SUBSTITUTE TEACHER	F	$7,800	Substitute Teachers
Bonds,Patricia N	SUBSTITUTE TEACHER	F	$7,800	Substitute Teachers
Bonney,Jo A.	SUBSTITUTE TEACHER	F	$7,800	Substitute Teachers
Booker,Shavonne	SUBSTITUTE TEACHER	F	$7,800	Substitute Teachers
Boone,Lauren	SUBSTITUTE TEACHER	F	$7,800	Substitute Teachers
Boone,Percy B.	SUBSTITUTE TEACHER	F	$7,800	Substitute Teachers
Booth,Lashahn S.	SUBSTITUTE TEACHER	F	$7,800	Substitute Teachers
Bowers,Loretta	SUBSTITUTE TEACHER	F	$7,800	Substitute Teachers

Q2 Attachment_DCPS FY20 Schedule A

*data as of 1.31.2021

Name	Title	Vac Stat	Salary	Department Name
BRADLEY,MARIA A	SUBSTITUTE TEACHER	F	$7,800	Substitute Teachers
Brasure,Danielle	SUBSTITUTE TEACHER	F	$7,800	Substitute Teachers
BRESLIN,KAREN	SUBSTITUTE TEACHER	F	$7,800	Substitute Teachers
Briscoe,Donna M.	SUBSTITUTE TEACHER	F	$7,800	Substitute Teachers
Briscoe,Patricia B.	SUBSTITUTE TEACHER	F	$7,800	Substitute Teachers
Briscoe,Patricia B.	SUBSTITUTE TEACHER	F	$7,800	Substitute Teachers
Brodsky,Hugh B	SUBSTITUTE TEACHER	F	$7,800	Substitute Teachers
Brooks,Linda L.	SUBSTITUTE TEACHER	F	$7,800	Substitute Teachers
Brown,Alese	SUBSTITUTE TEACHER	F	$7,800	Substitute Teachers
Brown,Antoinette	SUBSTITUTE TEACHER	F	$7,800	Substitute Teachers
BROWN,BERNICE	SUBSTITUTE TEACHER	F	$7,800	Substitute Teachers
Brown,Brandon	SUBSTITUTE TEACHER	F	$7,800	Substitute Teachers
BROWN,DELORIS B	SUBSTITUTE TEACHER	F	$7,800	Substitute Teachers
Brown,Gabriel	SUBSTITUTE TEACHER	F	$7,800	Substitute Teachers
Brown,J Michael	SUBSTITUTE TEACHER	F	$7,800	Substitute Teachers
Brown,Jaleesa	SUBSTITUTE TEACHER	F	$7,800	Substitute Teachers
Brown,Joan T	SUBSTITUTE TEACHER	F	$7,800	Substitute Teachers
Brown,Mikayla	SUBSTITUTE TEACHER	F	$7,800	Substitute Teachers
Brown,Monique L	SUBSTITUTE TEACHER	F	$7,800	Substitute Teachers
Brown,Muriel L.	SUBSTITUTE TEACHER	F	$7,800	Substitute Teachers
Brundage,Paul David	SUBSTITUTE TEACHER	F	$7,800	Substitute Teachers
Bryant Knight,Janice M.	SUBSTITUTE TEACHER	F	$7,800	Substitute Teachers
Bryant,Charles	SUBSTITUTE TEACHER	F	$7,800	Substitute Teachers
Bugg,Bria	SUBSTITUTE TEACHER	F	$7,800	Substitute Teachers
Bullard,Mary E.	SUBSTITUTE TEACHER	F	$7,800	Substitute Teachers
Bundy,Michelle	SUBSTITUTE TEACHER	F	$7,800	Substitute Teachers
Burns,Edna	SUBSTITUTE TEACHER	F	$7,800	Substitute Teachers
Butler,Solomon	SUBSTITUTE TEACHER	F	$7,800	Substitute Teachers
Byrd,Virginia W.	SUBSTITUTE TEACHER	F	$7,800	Substitute Teachers
Campbell,Barbara J.	SUBSTITUTE TEACHER	F	$7,800	Substitute Teachers
Campbell,James Edward Jordan	SUBSTITUTE TEACHER	F	$7,800	Substitute Teachers
Campuzano,Robert	SUBSTITUTE TEACHER	F	$7,800	Substitute Teachers
Carey,Maria Helena	SUBSTITUTE TEACHER	F	$7,800	Substitute Teachers
Carroll,Joy	SUBSTITUTE TEACHER	F	$7,800	Substitute Teachers
Carroll-Seals,Tasha	SUBSTITUTE TEACHER	F	$7,800	Substitute Teachers
Carson,Claudette V.	SUBSTITUTE TEACHER	F	$7,800	Substitute Teachers
Carter,Charlotte	SUBSTITUTE TEACHER	F	$7,800	Substitute Teachers
Carter,Rubenia	SUBSTITUTE TEACHER	F	$7,800	Substitute Teachers
CEPHUS,SHELIA D	SUBSTITUTE TEACHER	F	$7,800	Substitute Teachers
Cephus,Wanda E	SUBSTITUTE TEACHER	F	$7,800	Substitute Teachers
Chambers,Adam	SUBSTITUTE TEACHER	F	$7,800	Substitute Teachers
Charles,Aliette-Marie	SUBSTITUTE TEACHER	F	$7,800	Substitute Teachers
Chester -Johnson,Angela R.	SUBSTITUTE TEACHER	F	$7,800	Substitute Teachers
Christian,Theresa	SUBSTITUTE TEACHER	F	$7,800	Substitute Teachers
Christopher,Lisa A.	SUBSTITUTE TEACHER	F	$7,800	Substitute Teachers
Clarens,Carolina V.	SUBSTITUTE TEACHER	F	$7,800	Substitute Teachers
Clark,Marion L.	SUBSTITUTE TEACHER	F	$7,800	Substitute Teachers
Clark,Teresa	SUBSTITUTE TEACHER	F	$7,800	Substitute Teachers
Clay,Kirk	SUBSTITUTE TEACHER	F	$7,800	Substitute Teachers
Cobb Jackson,Denise	SUBSTITUTE TEACHER	F	$7,800	Substitute Teachers
Cockrell,Anthony	SUBSTITUTE TEACHER	F	$7,800	Substitute Teachers
Coleman,April	SUBSTITUTE TEACHER	F	$7,800	Substitute Teachers
Coleman,Leshei	SUBSTITUTE TEACHER	F	$7,800	Substitute Teachers
Collins,Lee	SUBSTITUTE TEACHER	F	$7,800	Substitute Teachers
Collins-Belshe,Adam	SUBSTITUTE TEACHER	F	$7,800	Substitute Teachers

Q2 Attachment_DCPS FY20 Schedule A

*data as of 1.31.2021

Name	Title	Vac Stat	Salary	Department Name
Convery,Lucille	SUBSTITUTE TEACHER	F	$7,800	Substitute Teachers
Cooper,Cherra	SUBSTITUTE TEACHER	F	$7,800	Substitute Teachers
Copeland-Mize,Amina F	SUBSTITUTE TEACHER	F	$7,800	Substitute Teachers
Coppedge,Wanda	SUBSTITUTE TEACHER	F	$7,800	Substitute Teachers
CORBITT,JANET W W.	SUBSTITUTE TEACHER	F	$7,800	Substitute Teachers
Corley,Kevin	SUBSTITUTE TEACHER	F	$7,800	Substitute Teachers
Corley,Markeda	SUBSTITUTE TEACHER	F	$7,800	Substitute Teachers
Covington,Stanley	SUBSTITUTE TEACHER	F	$7,800	Substitute Teachers
Crawford,Stephanie L.	SUBSTITUTE TEACHER	F	$7,800	Substitute Teachers
Cross,Retta F	SUBSTITUTE TEACHER	F	$7,800	Substitute Teachers
Crumpton,Bryan D.	SUBSTITUTE TEACHER	F	$7,800	Substitute Teachers
Dadlani,Jaipal	SUBSTITUTE TEACHER	F	$7,800	Substitute Teachers
DALEY,MICHAEL J	SUBSTITUTE TEACHER	F	$7,800	Substitute Teachers
Danqua,Akua	SUBSTITUTE TEACHER	F	$7,800	Substitute Teachers
Davis,Alexander	SUBSTITUTE TEACHER	F	$7,800	Substitute Teachers
Davis,Anna M	SUBSTITUTE TEACHER	F	$7,800	Substitute Teachers
DAVIS,MAGGIE V	SUBSTITUTE TEACHER	F	$7,800	Substitute Teachers
Dawkins,Terry	SUBSTITUTE TEACHER	F	$7,800	Substitute Teachers
Day,Nolan	SUBSTITUTE TEACHER	F	$7,800	Substitute Teachers
de Leon,Victor	SUBSTITUTE TEACHER	F	$7,800	Substitute Teachers
Decarvalho,Roberto S.	SUBSTITUTE TEACHER	F	$7,800	Substitute Teachers
DeFillipo,Nicole	SUBSTITUTE TEACHER	F	$7,800	Substitute Teachers
Dendy,Jerome	SUBSTITUTE TEACHER	F	$7,800	Substitute Teachers
Dennis,Janice C.	SUBSTITUTE TEACHER	F	$7,800	Substitute Teachers
Dennis,Renee E	SUBSTITUTE TEACHER	F	$7,800	Substitute Teachers
Dennis,Susan S.	SUBSTITUTE TEACHER	F	$7,800	Substitute Teachers
Dev,Gomathi	SUBSTITUTE TEACHER	F	$7,800	Substitute Teachers
DeWitt,Nadine	SUBSTITUTE TEACHER	F	$7,800	Substitute Teachers
Dillard,Cecelia	SUBSTITUTE TEACHER	F	$7,800	Substitute Teachers
Dillard,Geraldine	SUBSTITUTE TEACHER	F	$7,800	Substitute Teachers
Doku,Samuel O.	SUBSTITUTE TEACHER	F	$7,800	Substitute Teachers
Dowtin,Stephanie	SUBSTITUTE TEACHER	F	$7,800	Substitute Teachers
Doye,Aiyana	SUBSTITUTE TEACHER	F	$7,800	Substitute Teachers
Draughn,Angela	SUBSTITUTE TEACHER	F	$7,800	Substitute Teachers
Driver Curry,Denise	SUBSTITUTE TEACHER	F	$7,800	Substitute Teachers
DUDLEY,VERA J	SUBSTITUTE TEACHER	F	$7,800	Substitute Teachers
Dunkins,Rhonda	SUBSTITUTE TEACHER	F	$7,800	Substitute Teachers
Dunne-Wylie,Janelle	SUBSTITUTE TEACHER	F	$7,800	Substitute Teachers
Dupee,Natasha T'Mika	SUBSTITUTE TEACHER	F	$7,800	Substitute Teachers
Edelman,Michael	SUBSTITUTE TEACHER	F	$7,800	Substitute Teachers
edwards,sawdatou	SUBSTITUTE TEACHER	F	$7,800	Substitute Teachers
Elliott,Jamie	SUBSTITUTE TEACHER	F	$7,800	Substitute Teachers
Ellis,Deborah Angela	SUBSTITUTE TEACHER	F	$7,800	Substitute Teachers
ENGLISH,SUZIE	SUBSTITUTE TEACHER	F	$7,800	Substitute Teachers
English,William R	SUBSTITUTE TEACHER	F	$7,800	Substitute Teachers
Esonu,Ngozi Q	SUBSTITUTE TEACHER	F	$7,800	Substitute Teachers
Etienne-Jefferson,Teresa	SUBSTITUTE TEACHER	F	$7,800	Substitute Teachers
Ewing,Rita	SUBSTITUTE TEACHER	F	$7,800	Substitute Teachers
Eyo,Karey	SUBSTITUTE TEACHER	F	$7,800	Substitute Teachers
Fagnani,Lynne	SUBSTITUTE TEACHER	F	$7,800	Substitute Teachers
Farmer,Michael	SUBSTITUTE TEACHER	F	$7,800	Substitute Teachers
Farrell,Heather	SUBSTITUTE TEACHER	F	$7,800	Substitute Teachers
Fergerson Carroll,Erika	SUBSTITUTE TEACHER	F	$7,800	Substitute Teachers
Fernandini-Altabas,Jose Luis	SUBSTITUTE TEACHER	F	$7,800	Substitute Teachers
Ferris,Carla	SUBSTITUTE TEACHER	F	$7,800	Substitute Teachers

Q2 Attachment_DCPS FY20 Schedule A

*data as of 1.31.2021

Name	Title	Vac Stat	Salary	Department Name
Fillion,Kimberly	SUBSTITUTE TEACHER	F	$7,800	Substitute Teachers
Fishman,Matthew	SUBSTITUTE TEACHER	F	$7,800	Substitute Teachers
Fitzgerald,Karen	SUBSTITUTE TEACHER	F	$7,800	Substitute Teachers
Fitzhugh Johnson,Mary	SUBSTITUTE TEACHER	F	$7,800	Substitute Teachers
Fitzpatrick,Janine	SUBSTITUTE TEACHER	F	$7,800	Substitute Teachers
Flagg-Siekmann,Elizabeth	SUBSTITUTE TEACHER	F	$7,800	Substitute Teachers
Fleming,Michelle	SUBSTITUTE TEACHER	F	$7,800	Substitute Teachers
Flemister,Gregory	SUBSTITUTE TEACHER	F	$7,800	Substitute Teachers
Fletcher Jr.,Horace H.	SUBSTITUTE TEACHER	F	$7,800	Substitute Teachers
Floyd,Patsy M	SUBSTITUTE TEACHER	F	$7,800	Substitute Teachers
Flynn,Stephen	SUBSTITUTE TEACHER	F	$7,800	Substitute Teachers
Fobbs,Michele D.	SUBSTITUTE TEACHER	F	$7,800	Substitute Teachers
Ford,Catherine	SUBSTITUTE TEACHER	F	$7,800	Substitute Teachers
Ford,Kenya	SUBSTITUTE TEACHER	F	$7,800	Substitute Teachers
Ford,Shelley R	SUBSTITUTE TEACHER	F	$7,800	Substitute Teachers
Forde,Effie	SUBSTITUTE TEACHER	F	$7,800	Substitute Teachers
Forehand,Kimberly	SUBSTITUTE TEACHER	F	$7,800	Substitute Teachers
FOSTER,EUGENE	SUBSTITUTE TEACHER	F	$7,800	Substitute Teachers
Fowler Smith,Rosemary	SUBSTITUTE TEACHER	F	$7,800	Substitute Teachers
Fowler,Erin	SUBSTITUTE TEACHER	F	$7,800	Substitute Teachers
Fox,Selena	SUBSTITUTE TEACHER	F	$7,800	Substitute Teachers
Francis,Carey	SUBSTITUTE TEACHER	F	$7,800	Substitute Teachers
Franco,Rodrigo	SUBSTITUTE TEACHER	F	$7,800	Substitute Teachers
Franklin,Earnest	SUBSTITUTE TEACHER	F	$7,800	Substitute Teachers
Franklin-Swammy,Betty	SUBSTITUTE TEACHER	F	$7,800	Substitute Teachers
FREDA,LISA R R.	SUBSTITUTE TEACHER	F	$7,800	Substitute Teachers
Freeland,London	SUBSTITUTE TEACHER	F	$7,800	Substitute Teachers
Gamble,Wayne	SUBSTITUTE TEACHER	F	$7,800	Substitute Teachers
GANTT,EDWARD W	SUBSTITUTE TEACHER	F	$7,800	Substitute Teachers
Garrett,Jean D.	SUBSTITUTE TEACHER	F	$7,800	Substitute Teachers
Gaskill,Kathleen Ellen	SUBSTITUTE TEACHER	F	$7,800	Substitute Teachers
Gates Hall,Bernice	SUBSTITUTE TEACHER	F	$7,800	Substitute Teachers
Gehred,Peter	SUBSTITUTE TEACHER	F	$7,800	Substitute Teachers
George-Frias,Linda A.	SUBSTITUTE TEACHER	F	$7,800	Substitute Teachers
Gerg,Nicholas	SUBSTITUTE TEACHER	F	$7,800	Substitute Teachers
GERO,MARIJKE E	SUBSTITUTE TEACHER	F	$7,800	Substitute Teachers
GHAMARIAN,KIA K K.	SUBSTITUTE TEACHER	F	$7,800	Substitute Teachers
Gilbert Jr.,George Carlton	SUBSTITUTE TEACHER	F	$7,800	Substitute Teachers
Gillespie,Nathaniel	SUBSTITUTE TEACHER	F	$7,800	Substitute Teachers
Gilson,Emily	SUBSTITUTE TEACHER	F	$7,800	Substitute Teachers
GILSON,Shereth	SUBSTITUTE TEACHER	F	$7,800	Substitute Teachers
Givens,Ernie	SUBSTITUTE TEACHER	F	$7,800	Substitute Teachers
Givens,Rosa L.	SUBSTITUTE TEACHER	F	$7,800	Substitute Teachers
GLASPELL,CHRISTOPHER	SUBSTITUTE TEACHER	F	$7,800	Substitute Teachers
Gnoleba,Mona C.	SUBSTITUTE TEACHER	F	$7,800	Substitute Teachers
Gohar,Mary	SUBSTITUTE TEACHER	F	$7,800	Substitute Teachers
Goldstein,Helena	SUBSTITUTE TEACHER	F	$7,800	Substitute Teachers
Goldstein,Sky	SUBSTITUTE TEACHER	F	$7,800	Substitute Teachers
Gooding,Renie	SUBSTITUTE TEACHER	F	$7,800	Substitute Teachers
Goodwin,Paige	SUBSTITUTE TEACHER	F	$7,800	Substitute Teachers
Gordon,Walter	SUBSTITUTE TEACHER	F	$7,800	Substitute Teachers
Graham-Gaisie,Felix K.	SUBSTITUTE TEACHER	F	$7,800	Substitute Teachers
Graves,Tierra	SUBSTITUTE TEACHER	F	$7,800	Substitute Teachers
Gray Ragins,Joyce A.	SUBSTITUTE TEACHER	F	$7,800	Substitute Teachers
Gray-Kelly,Patricia	SUBSTITUTE TEACHER	F	$7,800	Substitute Teachers

Q2 Attachment_DCPS FY20 Schedule A

*data as of 1.31.2021

Name	Title	Vac Stat	Salary	Department Name
Green,CeLillianne	SUBSTITUTE TEACHER	F	$7,800	Substitute Teachers
Green,Karen	SUBSTITUTE TEACHER	F	$7,800	Substitute Teachers
Green,Lexa	SUBSTITUTE TEACHER	F	$7,800	Substitute Teachers
Greene,Mary Grace	SUBSTITUTE TEACHER	F	$7,800	Substitute Teachers
Greene,Shellie M.	SUBSTITUTE TEACHER	F	$7,800	Substitute Teachers
Green-Young,Paula J	SUBSTITUTE TEACHER	F	$7,800	Substitute Teachers
Grier,Glen	SUBSTITUTE TEACHER	F	$7,800	Substitute Teachers
GRIFFIN,LYNNE-MARIE	SUBSTITUTE TEACHER	F	$7,800	Substitute Teachers
Griswold,Emily	SUBSTITUTE TEACHER	F	$7,800	Substitute Teachers
Guilford,Whitney	SUBSTITUTE TEACHER	F	$7,800	Substitute Teachers
Gutierrez,Leidys	SUBSTITUTE TEACHER	F	$7,800	Substitute Teachers
Habtom,Petros	SUBSTITUTE TEACHER	F	$7,800	Substitute Teachers
HAILE,FELEKE	SUBSTITUTE TEACHER	F	$7,800	Substitute Teachers
Halbert,Haley	SUBSTITUTE TEACHER	F	$7,800	Substitute Teachers
Hall II,William Juan	SUBSTITUTE TEACHER	F	$7,800	Substitute Teachers
Hall,Aaron J.	SUBSTITUTE TEACHER	F	$7,800	Substitute Teachers
Hall,Diane	SUBSTITUTE TEACHER	F	$7,800	Substitute Teachers
Hall,Rhonda D	SUBSTITUTE TEACHER	F	$7,800	Substitute Teachers
Hall,Rita B.	SUBSTITUTE TEACHER	F	$7,800	Substitute Teachers
Hamilton,Richard	SUBSTITUTE TEACHER	F	$7,800	Substitute Teachers
Hammond,Kiera D	SUBSTITUTE TEACHER	F	$7,800	Substitute Teachers
Hampton,Stephanie	SUBSTITUTE TEACHER	F	$7,800	Substitute Teachers
Hanen,David	SUBSTITUTE TEACHER	F	$7,800	Substitute Teachers
Hankins,Ian	SUBSTITUTE TEACHER	F	$7,800	Substitute Teachers
hanna,christine	SUBSTITUTE TEACHER	F	$7,800	Substitute Teachers
Hansford,Sarah	SUBSTITUTE TEACHER	F	$7,800	Substitute Teachers
Hardy,Melvin	SUBSTITUTE TEACHER	F	$7,800	Substitute Teachers
Hargrove Jr.,Earl	SUBSTITUTE TEACHER	F	$7,800	Substitute Teachers
Harmon,Minnie A.	SUBSTITUTE TEACHER	F	$7,800	Substitute Teachers
Harps,Lynn	SUBSTITUTE TEACHER	F	$7,800	Substitute Teachers
Harrington,Nathan	SUBSTITUTE TEACHER	F	$7,800	Substitute Teachers
HARRIOTT,CLAUDE	SUBSTITUTE TEACHER	F	$7,800	Substitute Teachers
HARRIS,CLAY	SUBSTITUTE TEACHER	F	$7,800	Substitute Teachers
Harris,Donna Marie	SUBSTITUTE TEACHER	F	$7,800	Substitute Teachers
HARRIS,KATHRYN	SUBSTITUTE TEACHER	F	$7,800	Substitute Teachers
Harris,Patricia	SUBSTITUTE TEACHER	F	$7,800	Substitute Teachers
Harrison,India	SUBSTITUTE TEACHER	F	$7,800	Substitute Teachers
Harvey,Hugh	SUBSTITUTE TEACHER	F	$7,800	Substitute Teachers
Hassell,Benjamin	SUBSTITUTE TEACHER	F	$7,800	Substitute Teachers
Hasty,Paula L	SUBSTITUTE TEACHER	F	$7,800	Substitute Teachers
Hatcheu,Emil T	SUBSTITUTE TEACHER	F	$7,800	Substitute Teachers
Haughton,Tina	SUBSTITUTE TEACHER	F	$7,800	Substitute Teachers
Hawkins Jr.,Norman E.	SUBSTITUTE TEACHER	F	$7,800	Substitute Teachers
Hawkins,Deanna Maria	SUBSTITUTE TEACHER	F	$7,800	Substitute Teachers
Hawkins,Renault A.	SUBSTITUTE TEACHER	F	$7,800	Substitute Teachers
Hayes Noel,Margaret L.	SUBSTITUTE TEACHER	F	$7,800	Substitute Teachers
Hayes,Joyce P.	SUBSTITUTE TEACHER	F	$7,800	Substitute Teachers
Hayman,Jacob	SUBSTITUTE TEACHER	F	$7,800	Substitute Teachers
haynes,vanessa	SUBSTITUTE TEACHER	F	$7,800	Substitute Teachers
Haynie III,Anthony	SUBSTITUTE TEACHER	F	$7,800	Substitute Teachers
Heing,Bridget	SUBSTITUTE TEACHER	F	$7,800	Substitute Teachers
Henderson,JaSharra	SUBSTITUTE TEACHER	F	$7,800	Substitute Teachers
Henderson,Leah F.	SUBSTITUTE TEACHER	F	$7,800	Substitute Teachers
Henderson,Ramsey	SUBSTITUTE TEACHER	F	$7,800	Substitute Teachers
Hendricks,Audrey J.	SUBSTITUTE TEACHER	F	$7,800	Substitute Teachers

Q2 Attachment_DCPS FY20 Schedule A

*data as of 1.31.2021

Name	Title	Vac Stat	Salary	Department Name
Herrmann,Lauren	SUBSTITUTE TEACHER	F	$7,800	Substitute Teachers
Herz,Dewi	SUBSTITUTE TEACHER	F	$7,800	Substitute Teachers
Heyliger,Marcia	SUBSTITUTE TEACHER	F	$7,800	Substitute Teachers
Hicks,James	SUBSTITUTE TEACHER	F	$7,800	Substitute Teachers
Hidalgo,Alexis	SUBSTITUTE TEACHER	F	$7,800	Substitute Teachers
Hill,Dawayne	SUBSTITUTE TEACHER	F	$7,800	Substitute Teachers
Hinton,DeShanta	SUBSTITUTE TEACHER	F	$7,800	Substitute Teachers
Hogan,Archie	SUBSTITUTE TEACHER	F	$7,800	Substitute Teachers
Holmberg,Carole	SUBSTITUTE TEACHER	F	$7,800	Substitute Teachers
Holmes,Deborah M.	SUBSTITUTE TEACHER	F	$7,800	Substitute Teachers
Holsinger,Meghan	SUBSTITUTE TEACHER	F	$7,800	Substitute Teachers
Homayoun-Salimi,Shohreh	SUBSTITUTE TEACHER	F	$7,800	Substitute Teachers
Horne,Frederick D.	SUBSTITUTE TEACHER	F	$7,800	Substitute Teachers
Houston,Shirley M.	SUBSTITUTE TEACHER	F	$7,800	Substitute Teachers
Houston,Theron C.	SUBSTITUTE TEACHER	F	$7,800	Substitute Teachers
Howard,Doris E	SUBSTITUTE TEACHER	F	$7,800	Substitute Teachers
Howard,Mylah	SUBSTITUTE TEACHER	F	$7,800	Substitute Teachers
Hsu,Maria	SUBSTITUTE TEACHER	F	$7,800	Substitute Teachers
Hubbard,Reuben A	SUBSTITUTE TEACHER	F	$7,800	Substitute Teachers
Hudson,Arlene	SUBSTITUTE TEACHER	F	$7,800	Substitute Teachers
Hughes,Reginald O	SUBSTITUTE TEACHER	F	$7,800	Substitute Teachers
Hughes,Susan	SUBSTITUTE TEACHER	F	$7,800	Substitute Teachers
Hunter,Harold	SUBSTITUTE TEACHER	F	$7,800	Substitute Teachers
Hunter,Laure A.	SUBSTITUTE TEACHER	F	$7,800	Substitute Teachers
HUNTER,PRINCE	SUBSTITUTE TEACHER	F	$7,800	Substitute Teachers
HYBINETTE,CATHARINA I I.	SUBSTITUTE TEACHER	F	$7,800	Substitute Teachers
Igbalajobi,Ayotunde Femi	SUBSTITUTE TEACHER	F	$7,800	Substitute Teachers
Iheagwara,Theresa	SUBSTITUTE TEACHER	F	$7,800	Substitute Teachers
Irby,Brittany	SUBSTITUTE TEACHER	F	$7,800	Substitute Teachers
IRIKA,ONONGAYA B	SUBSTITUTE TEACHER	F	$7,800	Substitute Teachers
ISA,GENEVA A	SUBSTITUTE TEACHER	F	$7,800	Substitute Teachers
Isaac,Rachel	SUBSTITUTE TEACHER	F	$7,800	Substitute Teachers
Ismail,Esraa	SUBSTITUTE TEACHER	F	$7,800	Substitute Teachers
Jackson,Craig A.	SUBSTITUTE TEACHER	F	$7,800	Substitute Teachers
Jackson,Deborah	SUBSTITUTE TEACHER	F	$7,800	Substitute Teachers
Jackson,Eric	SUBSTITUTE TEACHER	F	$7,800	Substitute Teachers
Jackson,Tiara Lisa	SUBSTITUTE TEACHER	F	$7,800	Substitute Teachers
Jackson,Veronica	SUBSTITUTE TEACHER	F	$7,800	Substitute Teachers
Jah,Habib	SUBSTITUTE TEACHER	F	$7,800	Substitute Teachers
Jalloh,Erica L	SUBSTITUTE TEACHER	F	$7,800	Substitute Teachers
Jamison,Malcolm	SUBSTITUTE TEACHER	F	$7,800	Substitute Teachers
Janifer,Patricia N	SUBSTITUTE TEACHER	F	$7,800	Substitute Teachers
Jenkins Gage,Carolyn L.	SUBSTITUTE TEACHER	F	$7,800	Substitute Teachers
Jester,Thomas	SUBSTITUTE TEACHER	F	$7,800	Substitute Teachers
JOHNSON,BERRENDER	SUBSTITUTE TEACHER	F	$7,800	Substitute Teachers
Johnson,Catherine L.	SUBSTITUTE TEACHER	F	$7,800	Substitute Teachers
Johnson,Darrell Thomas	SUBSTITUTE TEACHER	F	$7,800	Substitute Teachers
Johnson,Maurice L	SUBSTITUTE TEACHER	F	$7,800	Substitute Teachers
Johnson,McKenna	SUBSTITUTE TEACHER	F	$7,800	Substitute Teachers
johnson,paul	SUBSTITUTE TEACHER	F	$7,800	Substitute Teachers
Johnson,Rosezetta	SUBSTITUTE TEACHER	F	$7,800	Substitute Teachers
Johnson,Tami E.	SUBSTITUTE TEACHER	F	$7,800	Substitute Teachers
johnson,uwezo	SUBSTITUTE TEACHER	F	$7,800	Substitute Teachers
Johnson-Bright,Marimba	SUBSTITUTE TEACHER	F	$7,800	Substitute Teachers
Jones,Jennifer	SUBSTITUTE TEACHER	F	$7,800	Substitute Teachers

Q2 Attachment_DCPS FY20 Schedule A

*data as of 1.31.2021

Name	Title	Vac Stat	Salary	Department Name
Jones,Leon	SUBSTITUTE TEACHER	F	$7,800	Substitute Teachers
Jones,Melanie	SUBSTITUTE TEACHER	F	$7,800	Substitute Teachers
JONES,PATRICIA I.	SUBSTITUTE TEACHER	F	$7,800	Substitute Teachers
Jones,Treneisha M	SUBSTITUTE TEACHER	F	$7,800	Substitute Teachers
joo,lan	SUBSTITUTE TEACHER	F	$7,800	Substitute Teachers
Jordon,Damali	SUBSTITUTE TEACHER	F	$7,800	Substitute Teachers
Joss,Caroline H.	SUBSTITUTE TEACHER	F	$7,800	Substitute Teachers
Joynes,Wanda	SUBSTITUTE TEACHER	F	$7,800	Substitute Teachers
Kadzamira,Brenda	SUBSTITUTE TEACHER	F	$7,800	Substitute Teachers
Kakulu,Emmanuel	SUBSTITUTE TEACHER	F	$7,800	Substitute Teachers
Kamara,Abu B.	SUBSTITUTE TEACHER	F	$7,800	Substitute Teachers
Kauffman,Laurie	SUBSTITUTE TEACHER	F	$7,800	Substitute Teachers
Keels,Brenda	SUBSTITUTE TEACHER	F	$7,800	Substitute Teachers
Keeve,Siobhan	SUBSTITUTE TEACHER	F	$7,800	Substitute Teachers
Kelley,Mindy	SUBSTITUTE TEACHER	F	$7,800	Substitute Teachers
Kelly,Benita	SUBSTITUTE TEACHER	F	$7,800	Substitute Teachers
kelly,katy	SUBSTITUTE TEACHER	F	$7,800	Substitute Teachers
Kelly,Theresa F.	SUBSTITUTE TEACHER	F	$7,800	Substitute Teachers
Khafra,Kuntcheramen	SUBSTITUTE TEACHER	F	$7,800	Substitute Teachers
Khudur,Khulud Elnur	SUBSTITUTE TEACHER	F	$7,800	Substitute Teachers
Kinsman,Anna	SUBSTITUTE TEACHER	F	$7,800	Substitute Teachers
Knight,Helen	SUBSTITUTE TEACHER	F	$7,800	Substitute Teachers
Knight,Nancy S.	SUBSTITUTE TEACHER	F	$7,800	Substitute Teachers
KPOSOWA,JOSEPH F	SUBSTITUTE TEACHER	F	$7,800	Substitute Teachers
Kuhn,Lucas William	SUBSTITUTE TEACHER	F	$7,800	Substitute Teachers
Kulman,Linda	SUBSTITUTE TEACHER	F	$7,800	Substitute Teachers
Kuster,Morgan	SUBSTITUTE TEACHER	F	$7,800	Substitute Teachers
Kuyler,Ann-Marie	SUBSTITUTE TEACHER	F	$7,800	Substitute Teachers
Lacon,Kim Priscilla	SUBSTITUTE TEACHER	F	$7,800	Substitute Teachers
lamar,percy	SUBSTITUTE TEACHER	F	$7,800	Substitute Teachers
Lancaster,Bobbie	SUBSTITUTE TEACHER	F	$7,800	Substitute Teachers
Lane,Kelechi	SUBSTITUTE TEACHER	F	$7,800	Substitute Teachers
Laney,Patricia T	SUBSTITUTE TEACHER	F	$7,800	Substitute Teachers
Lanier,Shirley W	SUBSTITUTE TEACHER	F	$7,800	Substitute Teachers
Lee,Granvill D	SUBSTITUTE TEACHER	F	$7,800	Substitute Teachers
Lefranc,Rebecca	SUBSTITUTE TEACHER	F	$7,800	Substitute Teachers
Levert,Carleton	SUBSTITUTE TEACHER	F	$7,800	Substitute Teachers
LEVIN,MICHAEL R	SUBSTITUTE TEACHER	F	$7,800	Substitute Teachers
Levingston,Elton	SUBSTITUTE TEACHER	F	$7,800	Substitute Teachers
Lewis,Monique	SUBSTITUTE TEACHER	F	$7,800	Substitute Teachers
lewis,pamela	SUBSTITUTE TEACHER	F	$7,800	Substitute Teachers
Lewis,William	SUBSTITUTE TEACHER	F	$7,800	Substitute Teachers
Linde,Jocelyn Harrel	SUBSTITUTE TEACHER	F	$7,800	Substitute Teachers
Locke,Carnell	SUBSTITUTE TEACHER	F	$7,800	Substitute Teachers
Lofton,Wanda R	SUBSTITUTE TEACHER	F	$7,800	Substitute Teachers
Logal,Courtney	SUBSTITUTE TEACHER	F	$7,800	Substitute Teachers
Lohoff,Azeane	SUBSTITUTE TEACHER	F	$7,800	Substitute Teachers
Lombamo,Biniam Yakob	SUBSTITUTE TEACHER	F	$7,800	Substitute Teachers
London,Angela M	SUBSTITUTE TEACHER	F	$7,800	Substitute Teachers
Love,Kristi M	SUBSTITUTE TEACHER	F	$7,800	Substitute Teachers
Ma'at,Ihkeem	SUBSTITUTE TEACHER	F	$7,800	Substitute Teachers
Machado-Luces,Miriam J	SUBSTITUTE TEACHER	F	$7,800	Substitute Teachers
MacVaugh,Lee Allen	SUBSTITUTE TEACHER	F	$7,800	Substitute Teachers
Maith,Tarazzia	SUBSTITUTE TEACHER	F	$7,800	Substitute Teachers
Malata,Dolores	SUBSTITUTE TEACHER	F	$7,800	Substitute Teachers

Q2 Attachment_DCPS FY20 Schedule A

*data as of 1.31.2021

Name	Title	Vac Stat	Salary	Department Name
Mamattah,Gershon	SUBSTITUTE TEACHER	F	$7,800	Substitute Teachers
MANN,CHARLES E E.	SUBSTITUTE TEACHER	F	$7,800	Substitute Teachers
Margao,Madiana	SUBSTITUTE TEACHER	F	$7,800	Substitute Teachers
Markus,Kathleen A.	SUBSTITUTE TEACHER	F	$7,800	Substitute Teachers
MARTIN,BRENDA	SUBSTITUTE TEACHER	F	$7,800	Substitute Teachers
Martin,Shavon	SUBSTITUTE TEACHER	F	$7,800	Substitute Teachers
Martinez,Lina	SUBSTITUTE TEACHER	F	$7,800	Substitute Teachers
MASON,SAFARIA	SUBSTITUTE TEACHER	F	$7,800	Substitute Teachers
Mason,Theresa	SUBSTITUTE TEACHER	F	$7,800	Substitute Teachers
Maximiliano,Rossana	SUBSTITUTE TEACHER	F	$7,800	Substitute Teachers
Maxwell,Gwendolyn	SUBSTITUTE TEACHER	F	$7,800	Substitute Teachers
Maya,Debbie	SUBSTITUTE TEACHER	F	$7,800	Substitute Teachers
McAvoy,Susan	SUBSTITUTE TEACHER	F	$7,800	Substitute Teachers
McCain,Mary	SUBSTITUTE TEACHER	F	$7,800	Substitute Teachers
McCarlie,Thomas	SUBSTITUTE TEACHER	F	$7,800	Substitute Teachers
McCluskey,Lisa	SUBSTITUTE TEACHER	F	$7,800	Substitute Teachers
McCollum,A'Lexus	SUBSTITUTE TEACHER	F	$7,800	Substitute Teachers
Mccoo,Peggy J P	SUBSTITUTE TEACHER	F	$7,800	Substitute Teachers
McCullough,Christopher	SUBSTITUTE TEACHER	F	$7,800	Substitute Teachers
McDaniel-Thomas,Sherry	SUBSTITUTE TEACHER	F	$7,800	Substitute Teachers
Mcdonald,Gail M	SUBSTITUTE TEACHER	F	$7,800	Substitute Teachers
Mcdonald,Veronica L	SUBSTITUTE TEACHER	F	$7,800	Substitute Teachers
mcdonald-smaw,karliss	SUBSTITUTE TEACHER	F	$7,800	Substitute Teachers
McEaddy,Markus	SUBSTITUTE TEACHER	F	$7,800	Substitute Teachers
McEvoy,Margaret	SUBSTITUTE TEACHER	F	$7,800	Substitute Teachers
McFadden,Cornelius	SUBSTITUTE TEACHER	F	$7,800	Substitute Teachers
McFadden-Gooding,Christopher	SUBSTITUTE TEACHER	F	$7,800	Substitute Teachers
McFarland,Sherri	SUBSTITUTE TEACHER	F	$7,800	Substitute Teachers
McKinley,Kimberly	SUBSTITUTE TEACHER	F	$7,800	Substitute Teachers
Mcknight,Wylene S.	SUBSTITUTE TEACHER	F	$7,800	Substitute Teachers
McMillian,Micah	SUBSTITUTE TEACHER	F	$7,800	Substitute Teachers
McNair,Ayesha T.L.	SUBSTITUTE TEACHER	F	$7,800	Substitute Teachers
MCNAIR,IRENE	SUBSTITUTE TEACHER	F	$7,800	Substitute Teachers
McNeil,Shemeka	SUBSTITUTE TEACHER	F	$7,800	Substitute Teachers
McPhelim,Susannah	SUBSTITUTE TEACHER	F	$7,800	Substitute Teachers
McReady,Elizabeth	SUBSTITUTE TEACHER	F	$7,800	Substitute Teachers
Mendez,Ileana	SUBSTITUTE TEACHER	F	$7,800	Substitute Teachers
Mercer,Ilia	SUBSTITUTE TEACHER	F	$7,800	Substitute Teachers
Mettler,Elizabeth	SUBSTITUTE TEACHER	F	$7,800	Substitute Teachers
Miles-Davis,Julia	SUBSTITUTE TEACHER	F	$7,800	Substitute Teachers
Missamou,Ange	SUBSTITUTE TEACHER	F	$7,800	Substitute Teachers
Mitchell,Devyn	SUBSTITUTE TEACHER	F	$7,800	Substitute Teachers
Mitchell,Kathy L	SUBSTITUTE TEACHER	F	$7,800	Substitute Teachers
Mitchell,Nadine A	SUBSTITUTE TEACHER	F	$7,800	Substitute Teachers
Mitchell,Wandra	SUBSTITUTE TEACHER	F	$7,800	Substitute Teachers
MOON,MAURICE M	SUBSTITUTE TEACHER	F	$7,800	Substitute Teachers
Moore,Cecil O	SUBSTITUTE TEACHER	F	$7,800	Substitute Teachers
Moore,Isabelle	SUBSTITUTE TEACHER	F	$7,800	Substitute Teachers
Morgan Williams,Wendy D	SUBSTITUTE TEACHER	F	$7,800	Substitute Teachers
Morgan,Kahlita P	SUBSTITUTE TEACHER	F	$7,800	Substitute Teachers
Morris,Juanita	SUBSTITUTE TEACHER	F	$7,800	Substitute Teachers
Morrison,Emily	SUBSTITUTE TEACHER	F	$7,800	Substitute Teachers
Moss,Frederick	SUBSTITUTE TEACHER	F	$7,800	Substitute Teachers
Mowla,Nazma Ara	SUBSTITUTE TEACHER	F	$7,800	Substitute Teachers
Muhammad,Abdur-Rahman	SUBSTITUTE TEACHER	F	$7,800	Substitute Teachers

Q2 Attachment_DCPS FY20 Schedule A

*data as of 1.31.2021

Name	Title	Vac Stat	Salary	Department Name
Mulangaphuma,Tshianzi	SUBSTITUTE TEACHER	F	$7,800	Substitute Teachers
MULLINS,MARGARET A A	SUBSTITUTE TEACHER	F	$7,800	Substitute Teachers
MURDOCK,GAIL T T	SUBSTITUTE TEACHER	F	$7,800	Substitute Teachers
Murphy,Kisha	SUBSTITUTE TEACHER	F	$7,800	Substitute Teachers
Murphy,Vanessa Marie	SUBSTITUTE TEACHER	F	$7,800	Substitute Teachers
Murray Mills,Kathy M	SUBSTITUTE TEACHER	F	$7,800	Substitute Teachers
Murray,Andrea L	SUBSTITUTE TEACHER	F	$7,800	Substitute Teachers
Musong,Zacharia	SUBSTITUTE TEACHER	F	$7,800	Substitute Teachers
MYERS,JOY	SUBSTITUTE TEACHER	F	$7,800	Substitute Teachers
NCHA,CATHERINE M	SUBSTITUTE TEACHER	F	$7,800	Substitute Teachers
Neal,Dedra	SUBSTITUTE TEACHER	F	$7,800	Substitute Teachers
Nedab-Shedrick,Lucy Ann	SUBSTITUTE TEACHER	F	$7,800	Substitute Teachers
Nelson,Iris D.	SUBSTITUTE TEACHER	F	$7,800	Substitute Teachers
Newburn,Edward	SUBSTITUTE TEACHER	F	$7,800	Substitute Teachers
Newby,DeAunta Reginald	SUBSTITUTE TEACHER	F	$7,800	Substitute Teachers
Newby,Reginald L	SUBSTITUTE TEACHER	F	$7,800	Substitute Teachers
NEWTON,BLANCH M	SUBSTITUTE TEACHER	F	$7,800	Substitute Teachers
newton,vanessa	SUBSTITUTE TEACHER	F	$7,800	Substitute Teachers
Nguyenho,Peter	SUBSTITUTE TEACHER	F	$7,800	Substitute Teachers
Ngwa,Gerald	SUBSTITUTE TEACHER	F	$7,800	Substitute Teachers
Norde,Gerald	SUBSTITUTE TEACHER	F	$7,800	Substitute Teachers
NORRIS,SUSAN	SUBSTITUTE TEACHER	F	$7,800	Substitute Teachers
Nwagbo,Chineze	SUBSTITUTE TEACHER	F	$7,800	Substitute Teachers
Nwoka,Okezie Sunday	SUBSTITUTE TEACHER	F	$7,800	Substitute Teachers
Oates,Wanda A.	SUBSTITUTE TEACHER	F	$7,800	Substitute Teachers
Ochmanek,Barbara	SUBSTITUTE TEACHER	F	$7,800	Substitute Teachers
Odoh,Ijeoma	SUBSTITUTE TEACHER	F	$7,800	Substitute Teachers
Odom Owens,Tondra J	SUBSTITUTE TEACHER	F	$7,800	Substitute Teachers
O'Grady,Paulette	SUBSTITUTE TEACHER	F	$7,800	Substitute Teachers
Okon,Akaniyene	SUBSTITUTE TEACHER	F	$7,800	Substitute Teachers
Okoronkwo,Chioma Faith	SUBSTITUTE TEACHER	F	$7,800	Substitute Teachers
Olaseha,Doris	SUBSTITUTE TEACHER	F	$7,800	Substitute Teachers
Olatidoye,Toro	SUBSTITUTE TEACHER	F	$7,800	Substitute Teachers
Oliver,James	SUBSTITUTE TEACHER	F	$7,800	Substitute Teachers
Olobatuyi,Emily	SUBSTITUTE TEACHER	F	$7,800	Substitute Teachers
Omohundro,Barbara J	SUBSTITUTE TEACHER	F	$7,800	Substitute Teachers
Omotade,Ebunoluwa	SUBSTITUTE TEACHER	F	$7,800	Substitute Teachers
Ondrejcak,Cielo	SUBSTITUTE TEACHER	F	$7,800	Substitute Teachers
Ortega,Ana	SUBSTITUTE TEACHER	F	$7,800	Substitute Teachers
PADILLA-GOAD,MARSHA	SUBSTITUTE TEACHER	F	$7,800	Substitute Teachers
Paglio,Peter	SUBSTITUTE TEACHER	F	$7,800	Substitute Teachers
Palczynski,Sara	SUBSTITUTE TEACHER	F	$7,800	Substitute Teachers
Parker Rankin,Deborah P	SUBSTITUTE TEACHER	F	$7,800	Substitute Teachers
Parker,Dianne Yvonne	SUBSTITUTE TEACHER	F	$7,800	Substitute Teachers
Parks,Thelma Gecolia	SUBSTITUTE TEACHER	F	$7,800	Substitute Teachers
Patterson,Ndi	SUBSTITUTE TEACHER	F	$7,800	Substitute Teachers
Patterson-Latson,Melissa	SUBSTITUTE TEACHER	F	$7,800	Substitute Teachers
PATY,ALMA H	SUBSTITUTE TEACHER	F	$7,800	Substitute Teachers
Paul,Colleen	SUBSTITUTE TEACHER	F	$7,800	Substitute Teachers
Pavan,Marc	SUBSTITUTE TEACHER	F	$7,800	Substitute Teachers
Payne,Shirley B.	SUBSTITUTE TEACHER	F	$7,800	Substitute Teachers
Peace,Sibyl Dalphene	SUBSTITUTE TEACHER	F	$7,800	Substitute Teachers
Pearson,Aval	SUBSTITUTE TEACHER	F	$7,800	Substitute Teachers
Pearson,Hewlette	SUBSTITUTE TEACHER	F	$7,800	Substitute Teachers
perkins,joann	SUBSTITUTE TEACHER	F	$7,800	Substitute Teachers

Q2 Attachment_DCPS FY20 Schedule A

*data as of 1.31.2021

Name	Title	Vac Stat	Salary	Department Name
perry,charles	SUBSTITUTE TEACHER	F	$7,800	Substitute Teachers
Perry,Mary K	SUBSTITUTE TEACHER	F	$7,800	Substitute Teachers
Peterson,Angela Paige	SUBSTITUTE TEACHER	F	$7,800	Substitute Teachers
Petties,Dalilah	SUBSTITUTE TEACHER	F	$7,800	Substitute Teachers
Petty,Chantel	SUBSTITUTE TEACHER	F	$7,800	Substitute Teachers
Petty,Tyrone Carl	SUBSTITUTE TEACHER	F	$7,800	Substitute Teachers
Phillips,Cheryl L	SUBSTITUTE TEACHER	F	$7,800	Substitute Teachers
Phillips,Martin	SUBSTITUTE TEACHER	F	$7,800	Substitute Teachers
Pierce,LaPria	SUBSTITUTE TEACHER	F	$7,800	Substitute Teachers
Pierre-Louis,Mackendy	SUBSTITUTE TEACHER	F	$7,800	Substitute Teachers
piljay,joseph	SUBSTITUTE TEACHER	F	$7,800	Substitute Teachers
PINKNEY,RAQUEL	SUBSTITUTE TEACHER	F	$7,800	Substitute Teachers
Platt,Angela Maria	SUBSTITUTE TEACHER	F	$7,800	Substitute Teachers
Portis-Escoto,Vivian L	SUBSTITUTE TEACHER	F	$7,800	Substitute Teachers
POTTER,JUDITH D	SUBSTITUTE TEACHER	F	$7,800	Substitute Teachers
Powell,Cato	SUBSTITUTE TEACHER	F	$7,800	Substitute Teachers
Powell,Monica	SUBSTITUTE TEACHER	F	$7,800	Substitute Teachers
Powell,Norma	SUBSTITUTE TEACHER	F	$7,800	Substitute Teachers
Powell,Toni	SUBSTITUTE TEACHER	F	$7,800	Substitute Teachers
Presbury,Graylin	SUBSTITUTE TEACHER	F	$7,800	Substitute Teachers
PRETLOW,THARYLL W	SUBSTITUTE TEACHER	F	$7,800	Substitute Teachers
Price,Deanna L	SUBSTITUTE TEACHER	F	$7,800	Substitute Teachers
Prince,Ann	SUBSTITUTE TEACHER	F	$7,800	Substitute Teachers
Quarles,Janine	SUBSTITUTE TEACHER	F	$7,800	Substitute Teachers
Queen,Elliott	SUBSTITUTE TEACHER	F	$7,800	Substitute Teachers
RAHMAN,MD	SUBSTITUTE TEACHER	F	$7,800	Substitute Teachers
Ramdin,Derek	SUBSTITUTE TEACHER	F	$7,800	Substitute Teachers
RANDOLPH,LINDA R	SUBSTITUTE TEACHER	F	$7,800	Substitute Teachers
Raper,Patricia K	SUBSTITUTE TEACHER	F	$7,800	Substitute Teachers
RAy-Bostic,Sandrina	SUBSTITUTE TEACHER	F	$7,800	Substitute Teachers
Reddy,Alexandra	SUBSTITUTE TEACHER	F	$7,800	Substitute Teachers
Reese,Stephen	SUBSTITUTE TEACHER	F	$7,800	Substitute Teachers
Reeves,James W.	SUBSTITUTE TEACHER	F	$7,800	Substitute Teachers
Reyad,Zahrah	SUBSTITUTE TEACHER	F	$7,800	Substitute Teachers
Reynolds III,John	SUBSTITUTE TEACHER	F	$7,800	Substitute Teachers
REYNOLDS,MARVIN C	SUBSTITUTE TEACHER	F	$7,800	Substitute Teachers
Reynolds,Oliver	SUBSTITUTE TEACHER	F	$7,800	Substitute Teachers
Rhue,Keshawn	SUBSTITUTE TEACHER	F	$7,800	Substitute Teachers
Rice,Rahima R.	SUBSTITUTE TEACHER	F	$7,800	Substitute Teachers
RICE-THURSTON,DELABIAN L	SUBSTITUTE TEACHER	F	$7,800	Substitute Teachers
Richerson-Reeves,Gina	SUBSTITUTE TEACHER	F	$7,800	Substitute Teachers
Richmond,Renee	SUBSTITUTE TEACHER	F	$7,800	Substitute Teachers
RICKS,MARGARET	SUBSTITUTE TEACHER	F	$7,800	Substitute Teachers
Riddick-Bush,Edwina L.	SUBSTITUTE TEACHER	F	$7,800	Substitute Teachers
Ritter,Julie	SUBSTITUTE TEACHER	F	$7,800	Substitute Teachers
Roberts,Catherine	SUBSTITUTE TEACHER	F	$7,800	Substitute Teachers
Robinson,Brian	SUBSTITUTE TEACHER	F	$7,800	Substitute Teachers
Robinson,Deron	SUBSTITUTE TEACHER	F	$7,800	Substitute Teachers
Robinson,Edward	SUBSTITUTE TEACHER	F	$7,800	Substitute Teachers
Robinson,Kim D.	SUBSTITUTE TEACHER	F	$7,800	Substitute Teachers
Roblin,Anna	SUBSTITUTE TEACHER	F	$7,800	Substitute Teachers
RODGERS,ALISON	SUBSTITUTE TEACHER	F	$7,800	Substitute Teachers
Rodriguez Garcia,Carolina	SUBSTITUTE TEACHER	F	$7,800	Substitute Teachers
Rogiers,Arthur	SUBSTITUTE TEACHER	F	$7,800	Substitute Teachers
Rope,Priscilla B.	SUBSTITUTE TEACHER	F	$7,800	Substitute Teachers

Q2 Attachment_DCPS FY20 Schedule A

*data as of 1.31.2021

Name	Title	Vac Stat	Salary	Department Name
ROPE,WILLIAM F	SUBSTITUTE TEACHER	F	$7,800	Substitute Teachers
Roper-Williams,Charice	SUBSTITUTE TEACHER	F	$7,800	Substitute Teachers
Rosenberg,Samuel	SUBSTITUTE TEACHER	F	$7,800	Substitute Teachers
ROSS,YVETTE J J	SUBSTITUTE TEACHER	F	$7,800	Substitute Teachers
ROTHWELL,REGINALD	SUBSTITUTE TEACHER	F	$7,800	Substitute Teachers
Rowe,Desmond	SUBSTITUTE TEACHER	F	$7,800	Substitute Teachers
Royal Hopkins,Geraldine Gynne	SUBSTITUTE TEACHER	F	$7,800	Substitute Teachers
Rufino,Jose	SUBSTITUTE TEACHER	F	$7,800	Substitute Teachers
Rutledge,Donald	SUBSTITUTE TEACHER	F	$7,800	Substitute Teachers
SAEZ,ZOSIMA	SUBSTITUTE TEACHER	F	$7,800	Substitute Teachers
Saret,Catherine	SUBSTITUTE TEACHER	F	$7,800	Substitute Teachers
Sarfati,Susan	SUBSTITUTE TEACHER	F	$7,800	Substitute Teachers
Satterwhite,Dominique Deverau	SUBSTITUTE TEACHER	F	$7,800	Substitute Teachers
Saunders,Andre	SUBSTITUTE TEACHER	F	$7,800	Substitute Teachers
Saunders,Jeanette	SUBSTITUTE TEACHER	F	$7,800	Substitute Teachers
Sawyer,Jennifer	SUBSTITUTE TEACHER	F	$7,800	Substitute Teachers
Sawyer,Maurice	SUBSTITUTE TEACHER	F	$7,800	Substitute Teachers
Scarlett,Nathan	SUBSTITUTE TEACHER	F	$7,800	Substitute Teachers
Scott Gist,Wanda	SUBSTITUTE TEACHER	F	$7,800	Substitute Teachers
SCOTT,ALTHEA H	SUBSTITUTE TEACHER	F	$7,800	Substitute Teachers
Settles,Toni	SUBSTITUTE TEACHER	F	$7,800	Substitute Teachers
Shafer,Lucille	SUBSTITUTE TEACHER	F	$7,800	Substitute Teachers
Shah,Leslie	SUBSTITUTE TEACHER	F	$7,800	Substitute Teachers
Shephard,Erica	SUBSTITUTE TEACHER	F	$7,800	Substitute Teachers
Sherman,Michael J.	SUBSTITUTE TEACHER	F	$7,800	Substitute Teachers
Short,Nicole	SUBSTITUTE TEACHER	F	$7,800	Substitute Teachers
SIMMONS,BERNETTA	SUBSTITUTE TEACHER	F	$7,800	Substitute Teachers
Sims,Edward	SUBSTITUTE TEACHER	F	$7,800	Substitute Teachers
SIZER,RHEUTELIA	SUBSTITUTE TEACHER	F	$7,800	Substitute Teachers
SKLOVER,BEVERLY J	SUBSTITUTE TEACHER	F	$7,800	Substitute Teachers
SKUSE,ERIC	SUBSTITUTE TEACHER	F	$7,800	Substitute Teachers
Sledge,Deanna Marie	SUBSTITUTE TEACHER	F	$7,800	Substitute Teachers
Smallwood,Robin N.	SUBSTITUTE TEACHER	F	$7,800	Substitute Teachers
SMALLWOOD,SYLVIA	SUBSTITUTE TEACHER	F	$7,800	Substitute Teachers
Smith,Brian	SUBSTITUTE TEACHER	F	$7,800	Substitute Teachers
Smith,Christopher N.	SUBSTITUTE TEACHER	F	$7,800	Substitute Teachers
Smith,Dontrell	SUBSTITUTE TEACHER	F	$7,800	Substitute Teachers
SMITH,JULIETTE W	SUBSTITUTE TEACHER	F	$7,800	Substitute Teachers
Smith,Richard	SUBSTITUTE TEACHER	F	$7,800	Substitute Teachers
Smith,Tara	SUBSTITUTE TEACHER	F	$7,800	Substitute Teachers
Smith,Tiffany	SUBSTITUTE TEACHER	F	$7,800	Substitute Teachers
Smith,Torji	SUBSTITUTE TEACHER	F	$7,800	Substitute Teachers
Solsun,Yulia	SUBSTITUTE TEACHER	F	$7,800	Substitute Teachers
Soto,Jose A	SUBSTITUTE TEACHER	F	$7,800	Substitute Teachers
Stapler,Kenneth	SUBSTITUTE TEACHER	F	$7,800	Substitute Teachers
Stark,Laura	SUBSTITUTE TEACHER	F	$7,800	Substitute Teachers
Stearns,Ericka	SUBSTITUTE TEACHER	F	$7,800	Substitute Teachers
STEPHENSON,LUCIUS B.	SUBSTITUTE TEACHER	F	$7,800	Substitute Teachers
Stevenson,Jasmine	SUBSTITUTE TEACHER	F	$7,800	Substitute Teachers
Stevenson,Joy	SUBSTITUTE TEACHER	F	$7,800	Substitute Teachers
Stewart Jr Jr.,Willie J	SUBSTITUTE TEACHER	F	$7,800	Substitute Teachers
Stewart,Jay A	SUBSTITUTE TEACHER	F	$7,800	Substitute Teachers
Stocco,Rhiannon	SUBSTITUTE TEACHER	F	$7,800	Substitute Teachers
STRUNK,ELENA	SUBSTITUTE TEACHER	F	$7,800	Substitute Teachers
Sullivan,Andrea	SUBSTITUTE TEACHER	F	$7,800	Substitute Teachers

Q2 Attachment_DCPS FY20 Schedule A

*data as of 1.31.2021

Name	Title	Vac Stat	Salary	Department Name
Sullivan,Trent	SUBSTITUTE TEACHER	F	$7,800	Substitute Teachers
Sutton,Nia	SUBSTITUTE TEACHER	F	$7,800	Substitute Teachers
Talbert-Jackson,Charles	SUBSTITUTE TEACHER	F	$7,800	Substitute Teachers
Talisman,Lita	SUBSTITUTE TEACHER	F	$7,800	Substitute Teachers
Taye,Ruth	SUBSTITUTE TEACHER	F	$7,800	Substitute Teachers
TAYLOR,CAMMILLE KING	SUBSTITUTE TEACHER	F	$7,800	Substitute Teachers
TAYLOR,CAROL D	SUBSTITUTE TEACHER	F	$7,800	Substitute Teachers
Taylor,Darren	SUBSTITUTE TEACHER	F	$7,800	Substitute Teachers
Taylor,Gerald	SUBSTITUTE TEACHER	F	$7,800	Substitute Teachers
Taylor,Jonathan Carle	SUBSTITUTE TEACHER	F	$7,800	Substitute Teachers
Teke,Teke	SUBSTITUTE TEACHER	F	$7,800	Substitute Teachers
Thomas,Carolyn M	SUBSTITUTE TEACHER	F	$7,800	Substitute Teachers
Thomas,Natasha	SUBSTITUTE TEACHER	F	$7,800	Substitute Teachers
Thomas,Pearilya	SUBSTITUTE TEACHER	F	$7,800	Substitute Teachers
Thomas,Timothy	SUBSTITUTE TEACHER	F	$7,800	Substitute Teachers
Thomas,Walter J	SUBSTITUTE TEACHER	F	$7,800	Substitute Teachers
THOMPSON,DIANE	SUBSTITUTE TEACHER	F	$7,800	Substitute Teachers
THOMPSON,KATHIE C	SUBSTITUTE TEACHER	F	$7,800	Substitute Teachers
THOMPSON,ROSALYN	SUBSTITUTE TEACHER	F	$7,800	Substitute Teachers
Thompson-Whitby,Eva Mae	SUBSTITUTE TEACHER	F	$7,800	Substitute Teachers
THORNE,CAROLYN G	SUBSTITUTE TEACHER	F	$7,800	Substitute Teachers
THORNE,DORIS T	SUBSTITUTE TEACHER	F	$7,800	Substitute Teachers
Thornton Jr.,Otha E.	SUBSTITUTE TEACHER	F	$7,800	Substitute Teachers
Thornton,Luana	SUBSTITUTE TEACHER	F	$7,800	Substitute Teachers
Thornton,Michelle	SUBSTITUTE TEACHER	F	$7,800	Substitute Teachers
Tidline,Wanda	SUBSTITUTE TEACHER	F	$7,800	Substitute Teachers
Tiemann,Christina	SUBSTITUTE TEACHER	F	$7,800	Substitute Teachers
Tillery,Sean	SUBSTITUTE TEACHER	F	$7,800	Substitute Teachers
TIMMONS,DELORES E	SUBSTITUTE TEACHER	F	$7,800	Substitute Teachers
Touloupas,L. Zoe	SUBSTITUTE TEACHER	F	$7,800	Substitute Teachers
TOURE,KWEKU A	SUBSTITUTE TEACHER	F	$7,800	Substitute Teachers
Toweh,Renise	SUBSTITUTE TEACHER	F	$7,800	Substitute Teachers
Trieu,Carrie	SUBSTITUTE TEACHER	F	$7,800	Substitute Teachers
Tsoukalas,Photine	SUBSTITUTE TEACHER	F	$7,800	Substitute Teachers
Tucci,Michele	SUBSTITUTE TEACHER	F	$7,800	Substitute Teachers
Tucker,Dayla	SUBSTITUTE TEACHER	F	$7,800	Substitute Teachers
Turcios Amaya,Ieshia Sandra	SUBSTITUTE TEACHER	F	$7,800	Substitute Teachers
Turner,Chartamia	SUBSTITUTE TEACHER	F	$7,800	Substitute Teachers
Turner,Tyronne F	SUBSTITUTE TEACHER	F	$7,800	Substitute Teachers
Tyler Lovett,Carolyn	SUBSTITUTE TEACHER	F	$7,800	Substitute Teachers
Tyquiengco,Nicole	SUBSTITUTE TEACHER	F	$7,800	Substitute Teachers
Umaru,Mobolaji Omobukola	SUBSTITUTE TEACHER	F	$7,800	Substitute Teachers
Utsey,Monica	SUBSTITUTE TEACHER	F	$7,800	Substitute Teachers
Uzodinma,Ugochukwu C	SUBSTITUTE TEACHER	F	$7,800	Substitute Teachers
Valdes,Nancy	SUBSTITUTE TEACHER	F	$7,800	Substitute Teachers
valle nzende,solange	SUBSTITUTE TEACHER	F	$7,800	Substitute Teachers
Vaugeois,Kimberly A	SUBSTITUTE TEACHER	F	$7,800	Substitute Teachers
Verge,Melissa	SUBSTITUTE TEACHER	F	$7,800	Substitute Teachers
Vincent,Camille	SUBSTITUTE TEACHER	F	$7,800	Substitute Teachers
Walcott-Ceesay,Arthur	SUBSTITUTE TEACHER	F	$7,800	Substitute Teachers
WALDEN,DEBORAH J	SUBSTITUTE TEACHER	F	$7,800	Substitute Teachers
Walker,Ahisha G.	SUBSTITUTE TEACHER	F	$7,800	Substitute Teachers
Walker,Bria	SUBSTITUTE TEACHER	F	$7,800	Substitute Teachers
Walker,Brittany	SUBSTITUTE TEACHER	F	$7,800	Substitute Teachers
Walker,Joshua Tyrell	SUBSTITUTE TEACHER	F	$7,800	Substitute Teachers

Q2 Attachment_DCPS FY20 Schedule A

*data as of 1.31.2021

Name	Title	Vac Stat	Salary	Department Name
WALKER,RONALD	SUBSTITUTE TEACHER	F	$7,800	Substitute Teachers
Walker,Vita	SUBSTITUTE TEACHER	F	$7,800	Substitute Teachers
Wall,Darnell	SUBSTITUTE TEACHER	F	$7,800	Substitute Teachers
WALLACE,KAREN M	SUBSTITUTE TEACHER	F	$7,800	Substitute Teachers
Wallace,Tarina	SUBSTITUTE TEACHER	F	$7,800	Substitute Teachers
Walston,Valita	SUBSTITUTE TEACHER	F	$7,800	Substitute Teachers
WALTON,MARY LOUISE	SUBSTITUTE TEACHER	F	$7,800	Substitute Teachers
WARD,EMMA P	SUBSTITUTE TEACHER	F	$7,800	Substitute Teachers
Ware,Lauren	SUBSTITUTE TEACHER	F	$7,800	Substitute Teachers
Warren Thompson,Irene	SUBSTITUTE TEACHER	F	$7,800	Substitute Teachers
Warren,Ashton	SUBSTITUTE TEACHER	F	$7,800	Substitute Teachers
Warren,Carmen	SUBSTITUTE TEACHER	F	$7,800	Substitute Teachers
Washington,Myrtle	SUBSTITUTE TEACHER	F	$7,800	Substitute Teachers
WATERS,KAREN	SUBSTITUTE TEACHER	F	$7,800	Substitute Teachers
WATKINS,GLADYS M	SUBSTITUTE TEACHER	F	$7,800	Substitute Teachers
Webb,Shaina	SUBSTITUTE TEACHER	F	$7,800	Substitute Teachers
Weech,Johnathan	SUBSTITUTE TEACHER	F	$7,800	Substitute Teachers
Wells,Carolyn	SUBSTITUTE TEACHER	F	$7,800	Substitute Teachers
Wells,Suzanne	SUBSTITUTE TEACHER	F	$7,800	Substitute Teachers
Wells,Whitney	SUBSTITUTE TEACHER	F	$7,800	Substitute Teachers
Weston,Kathryn	SUBSTITUTE TEACHER	F	$7,800	Substitute Teachers
Whitaker,Dorcas Romaine	SUBSTITUTE TEACHER	F	$7,800	Substitute Teachers
White,Garret	SUBSTITUTE TEACHER	F	$7,800	Substitute Teachers
Whitter,Pamela	SUBSTITUTE TEACHER	F	$7,800	Substitute Teachers
WHYMS-ROSARIO,BEVERLY J	SUBSTITUTE TEACHER	F	$7,800	Substitute Teachers
Whyte,Karina	SUBSTITUTE TEACHER	F	$7,800	Substitute Teachers
Wiesner,Sunshine	SUBSTITUTE TEACHER	F	$7,800	Substitute Teachers
Wiggins,Linda S.	SUBSTITUTE TEACHER	F	$7,800	Substitute Teachers
WILDER LYNCH,VANESSA	SUBSTITUTE TEACHER	F	$7,800	Substitute Teachers
WILKINS,RANDY	SUBSTITUTE TEACHER	F	$7,800	Substitute Teachers
Wilkinson,Nyah	SUBSTITUTE TEACHER	F	$7,800	Substitute Teachers
WILLIAMS JONES,LESLIE D	SUBSTITUTE TEACHER	F	$7,800	Substitute Teachers
Williams,Bianca	SUBSTITUTE TEACHER	F	$7,800	Substitute Teachers
Williams,Clare	SUBSTITUTE TEACHER	F	$7,800	Substitute Teachers
WILLIAMS,DENISE	SUBSTITUTE TEACHER	F	$7,800	Substitute Teachers
WILLIAMS,DESIREE H	SUBSTITUTE TEACHER	F	$7,800	Substitute Teachers
WILLIAMS,ROSA S	SUBSTITUTE TEACHER	F	$7,800	Substitute Teachers
Williams,Talana	SUBSTITUTE TEACHER	F	$7,800	Substitute Teachers
Williams,Taryn J	SUBSTITUTE TEACHER	F	$7,800	Substitute Teachers
Williams,Taylor	SUBSTITUTE TEACHER	F	$7,800	Substitute Teachers
Williamson,Kishana	SUBSTITUTE TEACHER	F	$7,800	Substitute Teachers
Williamson,Larry	SUBSTITUTE TEACHER	F	$7,800	Substitute Teachers
Willis,Robin M	SUBSTITUTE TEACHER	F	$7,800	Substitute Teachers
WILSON,DAVID M	SUBSTITUTE TEACHER	F	$7,800	Substitute Teachers
Wilson,Joyce	SUBSTITUTE TEACHER	F	$7,800	Substitute Teachers
WILSON,ROBIN	SUBSTITUTE TEACHER	F	$7,800	Substitute Teachers
Wilson,Yvonne L.	SUBSTITUTE TEACHER	F	$7,800	Substitute Teachers
Wondwosen,Roman	SUBSTITUTE TEACHER	F	$7,800	Substitute Teachers
WOODS,VALERIE M	SUBSTITUTE TEACHER	F	$7,800	Substitute Teachers
WOODWARD,BRIAN C	SUBSTITUTE TEACHER	F	$7,800	Substitute Teachers
Wooten,Charisma	SUBSTITUTE TEACHER	F	$7,800	Substitute Teachers
wright,Adria	SUBSTITUTE TEACHER	F	$7,800	Substitute Teachers
WRIGHT,IJEOMA N	SUBSTITUTE TEACHER	F	$7,800	Substitute Teachers
Wright,Nakiya	SUBSTITUTE TEACHER	F	$7,800	Substitute Teachers
Wyatt,Heather	SUBSTITUTE TEACHER	F	$7,800	Substitute Teachers

Q2 Attachment_DCPS FY20 Schedule A				
*data as of 1.31.2021				
Name	Title	Vac Stat	Salary	Department Name
Young,Andrea	SUBSTITUTE TEACHER	F	$7,800	Substitute Teachers
Younger,Zoraida	SUBSTITUTE TEACHER	F	$7,800	Substitute Teachers
Yuan,Jie	SUBSTITUTE TEACHER	F	$7,800	Substitute Teachers
Zeleke,Befekadu	SUBSTITUTE TEACHER	F	$7,800	Substitute Teachers
Zepeda-Mejia,Cindy	SUBSTITUTE TEACHER	F	$7,800	Substitute Teachers
Zimmerman,John	SUBSTITUTE TEACHER	F	$7,800	Substitute Teachers
Greene,April C.	Teacher (Afterschool)	F	$3,536	DCPS After School Program
Thomas,Janelle C	Teacher (Afterschool)	F	$3,536	DCPS After School Program
Brice,Charles	Aide (Afterschool)	F	$1,560	DCPS After School Program
Bullock,Phillip	Aide (Afterschool)	F	$1,560	DCPS After School Program
Casson,Caprice	Aide (Afterschool)	F	$1,560	DCPS After School Program
Escalante,Cindy Kathleen	Aide (Afterschool)	F	$1,560	DCPS After School Program
Etheridge,Miriel Anne	Aide (Afterschool)	F	$1,560	DCPS After School Program
Jackson,Tonya	Aide (Afterschool)	F	$1,560	DCPS After School Program
Pendergrast,Aniya	Aide (Afterschool)	F	$1,560	DCPS After School Program
Simmons,Jeremy	Aide (Afterschool)	F	$1,560	DCPS After School Program
Taylor,Brenda	Aide (Afterschool)	F	$1,560	DCPS After School Program
Thomas,Virginia C.	Aide (Afterschool)	F	$1,560	DCPS After School Program
Thurman,Kortney	Aide (Afterschool)	F	$1,560	DCPS After School Program
	Teacher (Summer School)	V	$0	DCPS Summer School Carnegie Un
	Counselor (Summer School)	V	$0	DCPS Summer School Carnegie Un
	Teacher, PE	V	$0	Kramer MS
	Teacher, PE	V	$0	Boone ES
	Teacher, PE	V	$0	Maury ES

DISTRICT OF COLUMBIA PUBLIC SCHOOLS - REPROGRAMMING TRACKER - FY 2020

Log #	Date of Request	Fund Detail	Grant # / Project #	Ph	Org/ Program Code	School/ Department	Budget Analyst	Status	Amount	Purpose
20000	9/17/2019	0101	n/a	n/a	Various	Schoolwide Reallocation	B Connell	Complete	18,674,814.24	Schoolwide Local Funds Reallocation & Enrollment Reserve Reprogramming Request
20001	9/26/2019	8400	NRNPT1	19	1918/SY18	Equitable Services/Private School	B Connell	Complete	213,094.15	Reprogram BA for Title I services to PG County PS from Ph 19 to Ph 20
20002	10/1/2019	0735	TL2GRT	19	1369/1370/1380| SY69/SY70/SY80	Advanced & Enriched Instruction/ Curricular Innovation/ STEM	B Connell	Complete	464,427.61	Reprogram Title II carryover allocation to correct Phase (TL1GRT/19 to TL2GRT/19)
20003	10/1/2019	0799	000ZAK	20	1803/1805/1603/1605| CY03/SY03/CY05	OGC	B Connell	Complete	1,956,068.07	Reprogram Medicaid to correct Org codes (level 5) for OGC
20004	10/2/2019	0101	n/a	n/a	Various	Central Reallocation	B Connell	Complete	10,172,960.43	Central Office Local Funds Reallocation
20005	10/3/2019	0101	n/a	n/a	Various	Central Reprogramming	J Harley	Complete	339,697.00	Central Office Reprogramming submitted by J. Swanson
20006	10/17/2019	0101	n/a	n/a	2029/2093	CW Harris	S Henderson	Complete	10,000.00	Reprogram funds for custodial supplies and equipment
20007	10/17/2019	0101	n/a	n/a	2211/ZZ11	ADA Accommodation	B Connell	Complete	70,000.00	Reprogram from Contracts to Equipment for ADA empl accomodations
20008	10/23/2019	0733	TL1GRT	20	Various	OFPG	B Connell	Complete	4,809,548.95	Reprogram Title I to align with revised consolidated grant application
20009	10/24/2019	0803	000CTE	20	Various	OFPG	John Coskun	Complete	339,656.00	Central Reprograming submited by Hasan/ Office of Federal Programs
20010	10/31/2019	0602	N/A	20	2065/CF65	ROTC	John Coskun	Complete	2,000.00	ROTC reprograming for payment received
20011	10/31/2019	0101	n/a	n/a	1807/CY07	OCFO	J Harley	Complete	25,000.00	Reprogramming due to change in programmatic needs
20012	11/5/2019	0731	SIG0HD	15	Various	Coolidge HS	Phil Speidel	Complete	131,295.97	Reprogramming of intra District Fund 0731
20013	11/5/2019	0731	SIG0HM	15	Various	HD Woodson HS	Phil Speidel	Complete	103,346.01	Reprogramming of intra District Fund 0731
20014	11/6/2019	8450	00FFPS	19	1710/SY83	Office of Family/Public Engagement	S Henderson	Complete	856.07	Reprogramming from no project/phase to 00FFPS/19
20015	11/7/2019	0101	n/a	n/a	Various	Office of General Counsel	J Harley	Complete	5,304,701.50	Reprogramming reallocting OGC from Orgs 1803 -1805 to Orgs 1603-1605
20016	11/8/2019	0101	n/a	n/a	2029/2099	Truesdell EC	S Henderson	Complete	3,500.00	Reprogramming from supplies to professional development
20017	11/4/2019	8200	STARTK	19	1368F/SY68F	OTL/OFPG	M.Shorter	Complete	85,000.00	Reprogramming to provide funding for travel and training
20018	11/13/2019	0101	n/a	n/a	2029	Burroughs	S Henderson	Complete	1,650.00	reprogramming for electronic learning
20019	12/3/2019	0101	n/a	n/a	2099/2029	Burroughs	S Henderson	Complete	3,855.00	reprogramming for professional service fees and travel
20020	12/5/2019	0101	n/a	n/a	2234/ZZ34	Collective Bargaining	B Connell	Complete	130,000.00	Reprogram UP0 allocation due to CSO labor agreement from Salaries to Professional Development
20021	12/5/2019	8200	000ZAF	20	Various	Headstart	S Henderson	Complete	1,292,625.79	Reprogramming to align with FY20 grant application
20022	12/5/2019	8200	HDST01	20	Various	Headstart	S Henderson	Complete	1,193,193.03	Reprogramming to align with FY20 grant application
20023	12/9/2019	0738	TWCLC1	20	1367K/ SY67i	OFPG	M.Shorter	Complete	870,226.03	Distribution of 21st Century funds to applicable schools
20024	12/10/2019	0736	TL3GRT	20	1368J/SY68i	OFPG	M.Shorter	Complete	101,689.78	Distribution of Ttile III funds in accordance with program needs
20025	12/11/2019	8200	HIVAID	20	1789/CY89/SY89	Health and Wellness	Phil Speidel	Complete	8,509.25	Reprogramming of HIVAID grant for Health and Wellness
20026	12/11/2019	0640	n/a	n/a	12S28/CY28S	FNS	Judith Diaz	Complete	1,318,825.00	Reprogram funds to align with program needs
20028	12/16/2019	0101	n/a	n/a	2029/HM29	HD Woodson HS	Judith Diaz	Complete	50,134.00	Reprogram funds to cover the Pool MOU with DPR
20029	12/18/2019	0101	n/a	n/a	2029/418	Stanton ES	John Coskun	Complete	10,000.00	Reprogram funds to pay an online education program
20030	12/18/2019	0640	n/a	n/a	1228/ZZ21	FNS	Judith Diaz	Complete	310,000.00	Reprogram funds to cover salaries and fringe benefits for self operating pilot program expansion
20031	12/19/2019	8400	DGTLPR	19	P1366/CY66P	OFPG/OTL	M.Shorter	Complete	75,000.00	Reprogramming from CSG-41 to CSG-70 in accordance with grant
20032	12/23/2019	0101	na	na	NH29/NHAR	Tyler ES	John Coskun	Complete	4,655.60	Reprogramming to cover shortfall in electronic learning
20033	12/27/2019	8400	000QFI	18	1365P/SY72P	OTL/PEF	M.Shorter	Complete	78,500.00	Reprogramming Private Grant from NPS to PS
20034	12/27/2019	0101	n/a	n/a	2029L/CC29L	Browne EC	M.Shorter	Complete	4,000.00	Reprogramming from General Ed to Custodial for cleaning machine
20035	1/2/2020	0735	TL2GRT	20	2099I/CK99I	Oyster Adams	John Coskun	Complete	1,500.00	Reprograming TL2GRT/20 for Oyster Adams
20036	1/6/2020	0101	n/a	n/a	2029/ED29	Barnard ES	B Connell	Complete	8,036.40	Reprogramming to allocate excess electronic learning funding to contracts for "Live It, Learn It" programming activities.
20037	1/8/2020	0101	n/a	n/a	EI93L/EIARL	CW Harris	S Henderson	Complete	6,500.00	Reprogramming local funds at CW Harris for custodial supplies
20038	1/7/2020	0737	TL4AT1	20	Various	Various	B Connell	Complete	128,921.61	Reprogramming to align with consolidated grant application
20039	1/9/2020	0733	TL1GRT	20	2029H/MC29i	Hardy	M.Shorter	Complete	63,945.44	Reprog Title I funds to Equip and Admin Premium / OFPG Apprvd
20040	1/13/2020	0101	n/a	n/a	Various	Banneker HS	Phil Speidel	Complete	25,000.00	Reprogramming of Local funds for Banneker HS. Funds will be moved from Professional Development to Administrative Premium
20041	1/13/2020	0799	000ZAK	20	Various	Central	B Connell	Complete	5,797,362.91	Central Office Local Funds Reallocation
20042	1/15/2020	0101	n/a	n/a	Various	McKinley Tech HS	Phil Speidel	Complete	50,000.00	Reprogramming of Local Funds for McKinley HS for their Biotech Program
20043	1/15/2020	0101	na	na	Various	Duke Ellington	Phil Speidel	Complete	17,000.00	Reprogramming of Local Funds for Ellington HS for their Audit costs
20044	1/15/2020	0101	n/a	n/a	2029L/HLARL	Wilson HS	Judith Diaz	Complete	6,854.60	Reprogramming funds to process the visa for a teacher and obtain a license
20045	1/29/2020	0733	TL1GRT	20	Various	Title I	B Connell	Complete	1,077,652.35	Reprogramming to align with consolidated grant application
20046	1/28/2020	0101	n/a	n/a	EAARL	Aiton	S Henderson	Complete	2,500.00	Reprogramming local funds at Aiton for contractual services
20047	1/28/2020	0101	n/a	n/a	2029/2093	Langley	S Henderson	Complete	2,000.00	Reprogramming local funds at Langley for custodial supplies

Log #	Date of Request	Fund Detail	Grant # / Project #	Ph	Org/ Program Code	School/ Department	Budget Analyst	Status	Amount	Purpose
20048	1/30/2020	0101	n/a	n/a	2037/CC37	Browne EC	M.Shorter	Complete	103,745.00	Reprogramming to support change in personnel services
20049	1/30/2020	0101	n/a	n/a	2018/MG18, 2033/MG33	Kelly Miller	M.Shorter	Complete	85,470.00	Reprogramming to support change in personnel services
20050	2/3/2020	0101	n/a	n/a	2226/ZZ26	Substitute Teachers	B Connell	Complete	42,000.00	Reprogramming Regular Pay to Contractual Services for Substitute Management System.
20051	2/5/2020	0101	n/a	n/a	2029L/HLARL	Wilson HS	Judith Diaz	Complete	500.00	Reprogramming funds to process the visa for a teacher
20053	2/10/2020	0101	n/a	n/a	2029L/CG29L	Langdon ES	J Harley	Complete	899.99	Reprogram for telecom (cell phone service) at Langdon ES
20054	2/7/2020	0101	n/a	n/a	2029/EM29	Eaton ES	B Connell	Complete	1,668.00	Reprogram local funds from Educational Supplies to E-Learning
20055	2/10/2020	0101	n/a	n/a	2029/HH29	Fillmore Arts Center	B Connell	Complete	6,700.00	Reprogram Educational Supplies to IT Hardware
20057	2/19/2020	0101	n/a	n/a	Various	Ballou HS	Phil Speidel	Complete	44,448.65	Reprogramming of Local funds at Ballou HS
20058	2/19/2020	0101	n/a	n/a	Various	Columbia Heights EC	Phil Speidel	Complete	103,745.02	Reprogramming of Local funds at Columbia Heights EC
20062	2/21/2020	0727	VOCEDU	20	1556/SY56	Central	John Coskun	Complete	429,744.12	Reprograming to support programatic activities in CTE - Perkins
20063	2/21/2020	0101	n/a	n/a	2029L/HM29L	HD Woodson HS	Judith Diaz	Complete	5,483.00	Reprogram funds to cover overtime
20064	2/21/2020	0101	n/a	n/a	2029/MNARL	MacFarland	Judith Diaz	Complete	8,801.00	Reprogram funds to cover H-1B Visa and educational supplies
20065	2/24/2020	0733	TL1GRT	20	2087/HM87I	HD Woodson HS	Judith Diaz	Complete	2,000.00	Reprogram Title I funds to align with schools parent activities
20066	2/26/2020	0101	n/a	n/a	2029L/LY29L	Simon ES	S Henderson	Complete	260.00	Reprogram local funds from Recreational Supplies to Local Travel
20067	2/26/2020	0640	n/a	n/a	1228/ZZ21S	FNS	Judith Diaz	Complete	286,815.00	Reprogram Special Purpose Fund for FNS Self Ops expansion program
20068	2/26/2020	0101	na	na	2211L/ZZ11L	ADA Accommodation	Jacques Harley	Complete	20,000.00	Reprogram local funds from Contractual Services to Purshase-Other.
20070	2/27/2020	8200	000ZAF	20	F1563/SY63F	Early Childhood	S Henderson	Complete	800,000.00	Reprogram grant funds from PS to transportation, educational supplies and translation services.
20071	2/27/2020	0101	n/a	n/a	Various	Hart MS	Phil Speidel	Complete	7,192.00	Reprogramming of Local Funds at Hart MS. Funds will be moved from contractual services to professional development
20072	2/27/2020	0828	000SAP	20	13H66/SY66i	Office of Teaching and Learning	M.Shorter	Complete	222,550.00	Reprog Intra-District Project from CSG-41 to CSGs 11, 14 and 40 to align with MOU and changing travel needs
20073	2/27/2020	0101	n/a	n/a	2029/LGARL	Marie Reed ES	John Coskun	Complete	2,480.00	Reprograming to fund H1 visa for Denia Reyes Nasar
20074	2/28/2020	0101	n/a	n/a	2029/NCARL	Stoddert ES	John Coskun	Complete	1,027.01	Reprograming to support Brain POP and Brain POP Jr.
20075	3/5/2020	0101	n/a	n/a	2029L/CHARL/2093L	LaSalle Backus	J Harley	Complete	4,732.00	Reprogramming to support additional custodial supplies and H-1B visa's
20077	3/9/2020	0735	TL2GRT	20	2099I/CK99I	Oyster Adams	John Coskun	Complete	1,000.00	The funds are needed to purchase professional development books to supplement and continue staff learning.
20080	3/11/2020	0300	PJMCLC	03	1225C/CY25C	COO/ Capital	Judith Diaz	Complete	869,974.44	Reallocation of Capital Funds to cover PS expenses
20081	3/11/2020	0101	n/a	n/a	2029/NIAR / 2093/NI93	Watkins ES	B Connell	Complete	3,675.00	Reprogram local funds from educational supplies to custodial.
20082	3/12/2020	0733	TL1GRT	20	2087H/CC87i	Browne EC	M.Shorter	Complete	2,822.16	Reprog Title I funds to support ceremony honoring parents
20083	3/17/2020	0101	n/a	n/a	2029L/2099L	Moten ES	John Coskun	Complete	10,000.00	Reprograming to support summer training and PD conferences for Teachers and Staff
20084	3/19/2020	0831	0AWARE	20	1789/SY89	Health and Wellness	Phil Speidel	Complete	10,000.00	Reprogramming of Intra-District Fund 0831 for Health and Wellness
20085	3/25/2020	0809	NSLPEP	20	1228/ZZ21	FNS/OFPG	Judith Diaz	Complete	4,425.20	Align funds with program needs
20086	4/1/2020	8400	00AAMC	20	2029/HD29	Coolidge HS/OFPG	Judith Diaz	Complete	16,320.00	Align funds with school needs due to COVID-19
20088	4/21/2020	8200	00CCIG	19	1784/CY84	OFPE	Judith Diaz	Complete	36,555.90	Align funds with program needs
20089	4/27/2020	8400	0BECHS	19	1341/SY41	Office of School Design and Continuous Improvement	Phil Speidel	Complete	30,000.00	Reprogramming of private grant funds from Overtime to Extra Duty Pay
20090	5/4/2020	0101	n/a	n/a	2218/ZZ18	Enrollment Reserve	B Connell	Complete	200,000.00	Reprogram to support Coolidge HS/Trinty College Early College Program
20091	5/5/2020	8200	HDST01	20	1563/SY63	OES	S Henderson	Complete	426,112.58	Reprog for edu. supplies to support distance learning during Covid-19.
20092	5/5/2020	8200	000ZAF	20	1563/SY63	OES	S Henderson	Complete	350,000.00	Reprog for edu. supplies to support distance learning during Covid-19.
20093	5/6/2020	0737	TL4AT1	20	Various	Various	B Connell	Complete	278,690.87	Reprogramming to align with consolidated grant application
20094	5/6/2020	8400	DDRCSB	19	1372/SY72	OTL	M.Shorter	Complete	177,822.99	Reprog to align with PEF grant. (Reprog fators-in prior yr expenditures)
20095	5/11/2020	0733	TL1GRT	20	Various	OFPG	B Connell	Complete	4,532,860.06	Reprogramming to align with consolidated grant application
20096	5/14/2020	0727	VOCEDU	19	1556	OFPG	John Coskun	Cmplete	335,989.10	Reprogramming to align funds with program needs
20097	5/27/2020	0101	n/a	n/a	Various	Schools/Central	J Harley	Complete	127,998.53	Reprogramming to align funds to clear negatives
20098	5/19/2020	0101	n/a	n/a	2029/HM29	HD Woodson HS	Judith Diaz	Complete	4,517.00	Reprogramming funds to cover admin premium
20100	5/22/2020	0733	TL1GRT	20	2087/LB87	Langley	S Henderson	Complete	2,155.32	Reprogram Title I funds from Supplies to Tech Equipment purchase
20101	5/29/2020	0704	000BEE	20	1221/CY21	OCOO	Judith Diaz	Complete	31,674.00	Align funds with MOU purposes
20102	6/1/2020	0731	SIG0HM	15	Various	HD Woodson HS - SiG	Phil Speidel	Complete	37,886.00	Reprogramming of SIG funds for HD Woodson HS
20103	6/3/2020	0803	000CTE	20	Various	OFPG / CTE	John Coskun	Complete	301,587.92	Reprograming to support CTE - DC-CAN reprograming activities
20106	6/3/2020	0727	VOCEDU	20	1556G/SY56I	OFPG	John Coskun	Complete	309,764.76	Reprograming to align funds with changing program needs
20107	6/4/2020	8400	00PLTW	19	1380P, 2029P	OFPG	M.Shorter	Complete	8,874.82	Reprogramming from Licenses to Conference to align with grant applctn
20108	6/8/2020	0799	000ZAK	20	1799/1227 | SY99/SY27	IMPACT/TECH & SYSTEM SUPPORT	B Connell	Complete	9,313,833.00	Reprograming prior year(s) FFP to Equipment & Machinery Rentals
20109	6/10/2020	0731	SIG0HM	15	Various	HD Woodson HS - SiG	Phil Speidel	Complete	1,595.00	Reprogramming of SIG funds for HD Woodson HS
20110	6/12/2020	8200	00CCIG	20	1784/CF84	OFPG/OPFE	Judith Diaz	Complete	29,590.78	Align grant to approved DOE application

Log #	Date of Request	Fund Detail	Grant # / Project #	Ph	Org/ Program Code	School/ Department	Budget Analyst	Status	Amount	Purpose
20111	6/16/2020	0731	SIG0HD	15	Various	Coolidge HS - SiG	Phil Speidel	Complete	218,356.03	Reprogramming of SIG funds for Coolidge HS
20112	6/25/2020	0101	n/a	n/a	1121/2029/2099 | EU06/EU29/EU99	J.O. Wilson ES	B Connell	Complete	8,026.28	Reprogramming to offset P-Card overspending
20113	6/23/2020	0733	TL1GRT	20	Various	Title I	B Connell	Complete	322,740.15	Reprogramming to align with revised grant application
20114	6/24/2020	0731	SIG0HD	15	2026/2099 | HD26/HD99	Coolidge HS - SiG	B Connell	Complete	4,741.00	Reprogramming of SIG funds in Coolidge HS for IT Hardware
20115	6/24/2020	0731	SIG0HM	15	2029/2083 | HM29/HM83	H.D. Woodson HS - SiG	B Connell	Complete	7,425.00	Reprogramming of SIG funds in H.D. Woodson HS for General Supplies & IT Hardware
20116	6/23/2020	0736	TL3GRT	19	1368/SY68	OFPG	M.Shorter	Complete	62,576.15	Reprogram Ttitle III carryover to align with grant application
20117	6/29/2020	0738	TWCLC1	20	Various	OFPG	M.Shorter	Complete	549,734.85	Reprogramming to align with grant application
20118	7/7/2020	0833	0TRUAN	20	1794/SY94	School Climate and SEL	Phil Speidel	Complete	79,366.46	Reprogramming of Intra-District Fund 0833 for School Climate and SEL
20119	7/7/2020	0101	na	na	2029/NC29	Stoddert ES	John Coskun	Complete	1,177.90	Reprogramming local between CSG20 - SCG70 to purchase partition walls
20121	7/7/2020	0735	TL2GRT	20	Various	OFPG / Title 2	B Connell	Complete	1,476,088.21	Reprogramming for Summer School & Title 1 Transfer
20122	7/7/2020	0756	SPIDEA	20	Various	OFPG	M.Shorter	Complete	1,086,996.65	Reprogramming to align with grant application
20123	7/7/2020	0757	SPPRSC	20	1562X/SY62i	OFPG	M.Shorter	Complete	46,619.48	Reprogramming to align with grant application
20124	7/8/2020	0733	TL1GRT	20	2087H/CC87i	Browne EC	M.Shorter	Complete	2,825.52	Reprog - Reversal of prior reprogramming as needs have changed
20125	7/9/2020	0101	n/a	n/a	2029	Cleveland	John Coskun	Complete	6,830.80	Reprograming to enhance ECE classrooms
20127	7/15/2020	0803	000CTE	20	Various	OFPG CTE	John Coskun	Complete	78,460.12	Reprograming to support CTE - DC-CAN reprograming activities
20129	7/17/2020	0815	TL3ICY	20	13J68/SY68i	OFPG	M.Shorter	Complete	11,000.00	Reprogmming of initial budget load to align with grant application
20130	8/3/2020	0799	000ZAK	20	Various	Various	B Connell	Complete	6,917,635.00	Reprogramming to support school opening operations
20131	7/22/2020	0731	SIG0HD	15	Various	Coolidge HS	Phil Speidel	Complete	151,927.86	Reprogramming of Intra-District funds at Coolidge HS. On Hold due to lack of funding on a line. Email sent to Charm on 7/22.
20132	7/22/2020	0731	SIG0HM	15	Various	Woodson HS	Phil Speidel	Complete	42.97	Reprogramming of Intra-District funds at Woodson HS
20133	7/22/2020	0829	INVSCH	19	Various	Various	Phil Speidel	Complete	813,934.60	Reprogramming of Intra-District fund for INVSCH/19
20135	8/5/2020	0735	TL2GRT	20	Various	Various	B Connell	Complete	497,532.24	Reprogramming of Intra-District fund for TL2GRT/20
20136	8/3/2020	8200	00CCIG	19	1784/CY84	OFPE/OE	Judith Diaz	Complete	20,000.00	Realign funds to cover Community Manager Position Moten ES
20137	8/4/2020	0803	000CTE	20	2029	OFPG	John Coskun	Complete	1,000.00	Reprogramming of Intra District fund for 000CTE/20
20138	8/10/2020	7545	0CARES	20	Various	OFPG	John Coskun	Complete	1,598,542.75	Reprogramming of Intra District fund for 0CARES/20
20139	8/17/2020	0799	000ZAK	20	Various	Various	B Connell	Complete	740,329.00	Reprogramming of Intra District fund for 000ZAK/20
20140	8/13/2020	0300	T2247C/AFM04C	06/05	9910/1227	ODSS	J Harley	Complete	$5,000,000	Reverse Capital Paygo to Operating Reprogrmming
20141	8/17/2020	0769	TL9GRT	20	1794/CY94	School Climate and SEL	Phil Speidel	Complete	38,425.80	Reprogramming of Fund 0769 for OFPG. Reprogramming was resubmitted on 8/18 to amend the amount.
20142	8/19/2020	0737	TL4AT1	20	Various	Various	B Connell	Complete	213,478.95	Reprogramming to align with consolidated grant application
20143	8/19/2020	8450	SKANSK	20	LM29D	Boone ES	John Coskun	Complete	9,708.75	Reprogramming to support E-Learning
20144	8/19/2020	0826	000FSE	20	1563/SY63	Early Childhood	S Henderson	Complete	24,492.50	Reprogramming for supplies and equipment
20145	8/26/2020	0727	VOCEDU	21	1556/SY56	OFPG	John Coskun	Complete	30,000.00	Reprogramming Vocedu/21
20146	8/31/2020	0829	INVSCH	20	Various	Various	Phil Speidel	Complete	1,355,604.19	Reprogramming of INVSCH 20 funds. A few lines did not have enough budget available so the request was resubmitted after addressing those lines.
20147	9/2/2020	0736	TL3GRT	20	13J68/SY68i	OFPG	M.Shorter	Complete	40,000.00	Reprogramming to align with grant application
20148	9/2/2020	8400	0SHSIP	20	1789/SY89	Health and Wellness	Phil Speidel	Complete	350.00	Reprogramming grant funds to align with program plan
20149	9/3/2020	0799	000ZAK	20	1555/ZZ33	Athletics	B Connell	Complete	200,000.00	Reprogram from Equipment to Supplies for Athletics
20150	9/8/2020	0799	000ZAK	20	1787/CY87	Equity	B Connell	Complete	140,000.00	Reprogram from Professional Services to Gen. Supplies for Equity
20151	9/9/2020	0803	000CTE	20	2029/NF29	OFPG	John Coskun	Complete	2,909.31	Reprogramming for project 000CTE/20
20152	9/9/2020	7545	0CARES	20	Various	OFPG	John Coskun	Complete	52,782.25	Reprogramming project 0CARES/20 to fix an error
20153	9/10/2020	0733	TL1GRT	20	Various	OFPG	B Connell	Complete	3,238,679.84	Reprogramming to align school budgets with SWP allocations & other application adjustments
20154	9/25/2020	0704	000BEE	20	1221/CY21	Board of Elections	Judith Diaz	Complete	3,472.64	Reprogram funds to cover the Ward 2 elections
20155	9/30/2020	0831	0AWARE	20	1789/SY89	Health and Wellness	Phil Speidel	Complete	13,432.64	Reprogramming of Intra-District Fund 0831 for Health and Wellness

DISTRICT OF COLUMBIA PUBLIC SCHOOLS - REPROGRAMMING TRACKER - FY 2021

Log #	Date of Request	Fund Detail	Grant # / Project #	Ph	Org/ Program Code	School/ Department	Budget Analyst	Status	Amount	Purpose
21000	10/13/2020	0803	000CTE	21	Various	OFPG	John Coskun	Complete	597,462.51	Reprograming 000CTE/21 to align funds with program needs
21001	10/14/2020	7545	0CARES	21	Various	OFPG	John Coskun	Complete	820,000.00	Reprogramming of I/D funds for Project 0CARES/21
21003	10/27/2020	8200	00CCIG	20	1786/SY86	OFPG	behalf of Phil	Complete	423,203.85	Reprogramming funds to correct grant phase
21004	10/26/2020	0733	TL1GRT	20	Various	OFPG	B. Connell	Complete	1,800,000.00	Reprogramming carryover to align with revised CONAPP
21005	10/28/2020	0101	n/a	n/a	Various	DCPS Central Reprogramming	John Coskun	OBPM	4,787,381.27	Reprogramming to align budget with central office Spend Plan
21006	10/27/2020	0829	INVSCH	21	Various	OFPG	J. Harley on behalf of Phil	Complete	2,979,028.87	Reprogramming to align budget with the FY21 1003 Investment in Schools application
21007	11/2/2020	0733	TL1GRT	21	Various	OFPG	B. Connell	Complete	4,394,732.32	Reprogramming to align with revised CONAPP
21008	11/2/2020	0831	0AWARE	21	1795/SY95	School Mental Health	Phil Speidel	Complete	38,394.70	Reprogramming of I/D funds for Project AWARE
21009	11/2/2020	0101	n/a	n/a	2029	Stoddert	John Coskun	Complete	6,954.40	Reprogramming local funds to purchase Laptops
21010	11/4/2020	0736	TL3GRT	21	1368J, 1918J	OTL	M. Shorter	Complete	194,118.56	Reprogram initial budget load to align with Consolidated Application
21012	11/12/2020	0101	n/a	n/a	Various	Schoolwide Reallocation	B. Connell	OBPM	10,410,326.87	Request
21013	11/12/2020	0101	n/a	n/a	Various	Central-to-Schools Reprogramming	B. Connell	OBPM	706,142.00	Central-to-Schools Reprogramming Request
21014	11/25/2020	0829	INVSCH	21	2029H/INVSC/Various	OFPG	S. Henderson	Complete	95,560.00	Reprogramming to correct Log #21006
21015	11/27/2020	0738	TWCLC1	21	Various	OFPG	M. Shorter	Complete	1,167,941.96	Reprogramming to align with grant application
21016	11/27/2020	0756	SPIDEA	21	Various	OFPG	M. Shorter	Complete	375,484.66	Reprogramming to align with grant application

End as of 11/30

2019 - At the agency level, please provide the information broken out by source of funds and by Comptroller Source Group and Comptroller Object.

Agy Fund	Comp Source Group	Agy Object	Sum of Original Budget	Sum of Budget Revision	Sum of Total Expenditures
0101			847,735,517	(1,534,932.90)	846,116,422
0602			868,191	(88,995.69)	623,945
0607			443,503	(39,212.40)	404,291
0609			959,959	(119,616.23)	840,343
0611			995,608	83,110.62	1,078,719
0613			62,195	(6,448.34)	55,747
0621			177,658	(27,239.50)	150,419
0633			787,500	(148,901.13)	638,599
0634			2,821,367	(165,690.91)	2,655,676
0640			3,015,576	229,583.33	3,245,160
0704			36,000	18,149.29	54,151
0705			-	1,000,000.00	1,000,000
0726			2,500,000	(100,512.57)	2,399,487
0727			2,770,325	887,641.70	3,657,967
0731			1,005,892	3,027.49	1,008,919
0733			29,543,313	129,708.17	29,673,021
0735			5,375,560	469,068.55	5,844,628
0736			839,647	(10,718.96)	828,928
0738			4,122,500	(68,666.58)	4,053,834
0740			344,869	(62,450.00)	282,419
0742			15,392,680	(1,357,555.41)	14,035,125
0743			6,645,855	(1,024,465.43)	5,621,390
0744			750,000	(82,079.37)	667,921
0752			490,350	0.46	490,350
0754			900,000	0.00	900,000
0756			9,924,624	426,110.97	10,350,735
0757			105,720	(16,886.56)	88,833
0761			1,275,234	(412,241.15)	862,993
0767			3,424,509	(771,950.50)	2,652,559
0769			-	86,340.57	86,341
0771			1,449,483	(384,939.25)	1,064,544
0772			459,338	(225,825.06)	233,513
0780			850,000	0.22	850,000
0799			15,000,000	1,573,241.54	16,573,242
0803			550,000	(37,655.76)	516,534
0806			59,238	2,767.53	62,006
0815			-	13,280.83	13,281
0817			440,758	(160,999.90)	279,758
8110			17,500,000	(17,500,000.00)	(0)
8200			16,172,828	15,757,455.58	31,930,283
8400			644,373	2,843,205.27	3,487,578
8450			-	119,857.38	119,857
0737			72,826	2,933,451.57	3,006,277
0826			-	256,778.25	256,778
0829			-	1,599,957.00	1,599,957
0830			-	30,000.00	30,000
0828			-	998,809.77	998,810
0831			-	41,604.80	41,605
0809			-	108,729.33	108,729
1734			-	811,633.85	811,634

Q14 Attachment_ApprovedBudget Revised Budget Expenditures
(2019 AGY)

Agy Fund	Comp Source Group	Agy Object	Sum of Original Budget	Sum of Budget Revision	Sum of Total Expenditures
0832			-	745,113.98	745,114
0716			-	363,196.98	363,197
0823			-	0.00	(0)
0750			-	0.00	0
0818			43,269	(43,269.00)	-
0730			-	0.00	0
0819			-	27,338.00	27,338
0746			-	0.00	-
0827			-	31,500.00	31,500
(blank)					
Grand Total			**996,556,264**	**7,199,410.43**	**1,003,520,452**

2020 - At the agency level, please provide the information broken out by source of funds and by Comptroller Source Group and Comptroller Object.

Agy Fund	Comp Source Group	Agy Object	Sum of Original Budget	Sum of Budget Revision	Sum of Total Expenditures
0101			902,522,981	11,054,250.21	912,453,158
0602			897,709	1,384,532.46	2,142,620
0607			467,009	(296,801.67)	170,207
0609			1,086,674	(645,459.83)	441,214
0611			1,095,169	(459,397.49)	635,772
0613			70,654	(35,694.99)	34,959
0621			189,561	(70,426.31)	118,975
0633			978,863	(503,679.13)	0
0634			4,000,134	(410,825.16)	3,510,783
0640			5,902,699	(3,931,239.46)	1,804,131
0704			36,000	(853.36)	35,147
0705			-	322,837.02	322,837
0726			2,500,000	0.00	2,500,000
0727			3,046,719	52,938.74	3,099,658
0731			425,259	155,498.22	580,757
0733			29,540,409	(1,855,977.86)	27,684,431
0735			5,375,560	330,958.43	5,706,518
0736			839,647	(79,838.72)	759,808
0738			4,122,500	(996,619.69)	3,125,880
0740			344,869	(55,850.46)	289,019
0742			15,392,680	(7,007,875.79)	8,384,804
0743			6,645,855	(3,331,454.85)	3,314,400
0744			750,000	1,875,552.92	2,625,553
0752			490,350	(20,682.72)	469,667
0754			400,000	0.00	400,000
0756			9,924,624	246,958.54	10,171,583
0757			103,754	14,570.81	118,325
0761			1,275,234	(814,226.89)	461,007
0767			3,424,509	(2,095,594.49)	1,328,915
0769			-	55,014.20	55,014
0771			1,449,483	(582,994.62)	866,488
0772			459,338	(366,781.63)	92,556
0780			850,000	0.00	850,000
0799			16,200,000	5,717,131.46	21,917,131
0803			550,000	73,102.04	623,102
0806			-	25,288.50	25,289
0815			-	35,817.25	35,817
0817			-	325,557.73	325,558
8110			30,000,000	(30,000,000.00)	(0)
8200			15,914,914	14,848,904.80	30,763,819
8400			2,652,085	(98,628.83)	2,553,456
8450			-	1,093,410.77	1,093,393
0737			2,029,346	956,051.01	2,985,397
0826			-	299,860.09	299,860
0824			-	14,841.00	14,841
0829			-	4,214,933.09	4,214,933
0830			-	15,000.00	15,000
0828			-	277,385.59	277,386
0831			-	351,602.58	351,603
0809			-	37,236.20	37,236

Q14 Attachment_ApprovedBudget Revised Budget Expenditures
(2020 AGY)

Agy Fund	Comp Source Group	Agy Object	Sum of Original Budget	Sum of Budget Revision	Sum of Total Expenditures
0833			-	235,397.14	235,397
8150			-	6,869,108.52	6,869,109
7545			-	2,451,435.76	2,451,436
0834			-	27,524.38	27,524
0641			550,000	(449,833.56)	-
Grand Total			**1,072,504,588**	**(748,038.05)**	**1,069,671,473**

2021 - At the agency level, please provide the information broken out by source of funds and by Comptroller Source Group and Comptroller Object.

Agy Fund	Comp Source Group	Agy Object	Sum of Original Budget	Sum of Budget Revision	Sum of Total Expenditures
0101			982,008,778	(15,579,939)	152,621,985
0602			833,081	-	379,874
0607			467,009	-	-
0609			1,086,674	-	-
0611			1,305,250	-	638
0613			71,941	-	3,152
0621			189,561	-	-
0633			727,500	-	-
0634			1,298,856	-	-
0640			5,507,201	-	356,430
0704			36,000	-	-
0705			-	-	54,312
0726			2,500,000	-	312,749
0727			3,191,463	-	208,970
0731			-	-	7,264
0733			27,129,435	(0)	1,664,801
0735			5,511,185	-	478,374
0736			861,718	-	129,876
0738			4,122,500	485,664	194,920
0740			282,419	-	-
0742			16,316,241	-	4,416
0743			7,044,606	-	1,857
0744			1,066,360	-	-
0752			490,350	-	71,609
0754			400,000	-	75,339
0756			10,182,770	-	1,223,688
0757			113,626	-	17,546
0761			1,351,748	-	-
0767			3,629,980	-	-
0771			1,183,525	-	54
0772			486,898	-	-
0780			850,000	-	104,296
0799			16,200,000	-	2,452,759
0803			810,000	0	40,745
0817			412,782	-	52,502
8110			30,000,000	-	-
8200			5,879,370	0	110,111
8400			308,366	(1,186)	323,343
8450			-	126,456	14,814
0826			472,122	-	(2,066)
0737			3,171,493	-	240,916
0829			3,700,000	159,423	331,741
0769			85,600	-	-
0641			550,000	-	-
0828			-	-	(2,407)
0831			366,922	0	55,825
7545			-	10,632,555	-
0833			-	-	14,171
0806			26,000	-	1,200
0834			-	-	22,689

Agy Fund	Comp Source Group	Agy Object	Sum of Original Budget	Sum of Budget Revision	Sum of Total Expenditures
0815			36,374	-	-
Grand Total			**1,142,265,705**	**(4,177,026)**	**161,568,491**

Office	Type of Agreement (MOA, MOU, contract)	MOU Partner Name	Brief Description of Services	Date Entered	Anticipated or Actual Termination Date
OSIS	MOU	Department of Behavioral Health MOU for School Mental Health Expansion Manager	DCPS staff person assigned to manage outreach and partnership between Community Based Organizations (CBOs)and DCPS within the District's phased expansion of school-based behavioral health services.	2/12/2020	9/20/2021
OSS	MOU	Bell Curves	Providing SAT Test Prep course programming	6/12/2019	Up to 5 additional 1 year terms or any fraction
OSS	MOU	Kaplan	Providing SAT Test Prep course programming	6/12/2019	6/30/2020
OSS	MOU	Princeton Review	Providing SAT Test Prep course programming	6/12/2019	Up to 5 additional 1 year terms or any fraction
OSS	MOU	Transcend	Providing SAT Test Prep course programming	6/12/2019	TBD
OSS	MOU	FY20 DOES Office of Apprenticeship Information and Training	This MOU allows DCPS to implement a pre-apprenticeship program with the Building Trades Apprenticeship Programs for DCPS Career Bridge seniors in partnership with DOES. This program provides exposure to the Building Trades, including OSHA-10, First Aid, and CPR training, using the nationally recognized National Association of the Building Trades Union Multi-craft Core Curriculum. The MOU supports up to 20 Career Bridge Seniors.	3/12/2020	9/30/2020 Four 1 year options or any fraction
OSS	MOU	FY20 DOES School Year Career Bridge & Summer Career Ready Internship	DCPS & DOES are currently working on the FY20 MOU that outlines the partnership between DCPS College & Career and the DOES Office of Youth Programs to implement both the DCPS Career Bridge Program & DCPS Career Ready Internship Program during FY20. The partnership for both programs will be combined into one MOU for FY20.	8/19/2020	9/30/2020
OTL	MOU	DC Department on Disability Services - Rehabilitation Services Administration (DDS/RSA)	The DC Department on Disability Services/Rehabilitiation Services Administration (DDS/RSA) provides annual funding for DCPS to hire three (3) Workforce Development Coordinators and one (1) Job Placement Specialist to provide pre-employment transition services to DCPS students with disabilities. The total cost for all goods and services under this MOU is $371,639.98	1/21/2020	9/30/2020
OTL	MOU	SERP/STARI	MDRC, a non-profit and non-partisan social policy research organization, will conduct an independent evaluation of the impact and implementation of STARI in the participating schools. MDRC will examine the fidelity of STARI's implementation and the impact of STARI on eligible students' reading skills, their reading comprehension, their performance on state and district tests, course grades and failures, and their reading behaviors. The impact of STARI will be evaluated for students who receive it in SY 2019-20 and SY 2020-21 (the second and third year of implementation).	6/6/2018	SY 2021-2022
RSO	MOU	Anne Arundel County Public Schools	Title I instructional services	8/7/2020	11-Jun-21
OTL	MOU	The Commission on Arts and Humanities			
RSO	MOU	Montgomery County Public Schools	Title I instructional services	6/10/2020	6/14/2021
RSO	MOU	Prince George County Public Schools	Title I instructional services	6/10/2020	6/14/2021
OCOO	MOU	UDC & DGS (Eaton)	Provides trailer space for Eaton during transition period	8/9/2019	9/1/2021
RSO	MOU	MPD	Contract Security Officer Services in DCPS schools		
RSO	MOU	Charles County Public Schools	Title I instructional services	8/7/2020	6/11/2021
OTL	MOU	OCFO	Financial Services		
	MOU	Summit Public Schools			
OSIS	MOU	University of Michigan	This MOU is in support of the Teacher Effectiveness Predictive Modeling Project. Researchers collect and analyze data related to measures that predict teacher effectiveness and share findings with DCPS.	4/30/2018	4/30/2021
RSO	MOU	Defense and Counterintelligence Security Agency	Fingerprint/background work moved from OPM/NBIB to a new Federal agency called DCSA which is under the DOD umbrella	9/14/2020	9/30/3030
OSIS	MOU	DCPS/DBH Expansion Outreach Manager MOU	Funding to provide a dedicated DCPS staff person assigned to manage outreach and partnership between Community Based Organizations (CBOs)and DCPS within the District's phased expansion of school-based behavioral health services.	9/29/2020	9/30/2021
SSPE	MOU	Annual MOU with My School DC	The OSSE lottery system for admission to all DC public schools	10/7/2020	9/30/2021
RSO	MOU	FY 20 MOU with OCTO for Hearing Officer Decision Tracking Application	To design an updated Hearing Officer Decision Tracking Application	4/1/2020	9/30/2020 with option of 1 year extension
RSO	MOU	MOU with DCHR (DCP drug and alcohol testing)	To provide drug and alcohol testing for DCPS for FY20	11/1/2019	9/30/2020
RSO	MOU	MOU with DCHR (DCP drug and alcohol testing)	To provide drug and alcohol testing for DCPS for FY21	10/26/2020	9/30/2021
OTL	MOU	FY21 Letter MOU between Department of Parks and Recreation (DPR) & DC Public Schools (DCPS)	To provide pool usage for DCPS	1/4/2021	9/30/2021
OTL	MOU	FY20 Letter MOU between Department of Parks and Recreation (DPR) & DC Public Schools (DCPS)	To provide pool usage for DCPS	12/4/2019	6/30/2020
RSO	MOU	DCPS-DSLBC-MOU	To provide Saleforce licenses	10/5/2020	7/9/2021
OCOO	MOU	Modification to Wide Area Network (WAN) and Internet Gateway FY21 MOU with OCTO	OCTO will continue to provide DCPS with Internet and Wide-Area Network ("WAN") connectivity	12/14/2020	3/14/2021
RSO	MOU	MOU with When We All Vote	Voter registration, increasing participation in elections, and promoting civic engagement	9/16/2020	TBD
RSO	MOU	MOU with Department of Parks and Recreation regarding Title IV-B	Afterschool enrichment, athletics and health services	11/4/2020	10/15/2021
RSO	MOU	OCFO - Rec Trac	To provide merchant services accounts	11/25/2020	9/30/2021
OTL	MOU	DCPL DCPS School Library Shared Technical Services MOU	To provide library books and digital materials to DCPS students	10/28/2020	9/30/2021
OTL	MOU	MOU with United States Holocaust Memorial & Museum (USHMM)	Provide educational field trips to the USHMM for students	2/6/2020	6/30/2020 with option of 5, 1 year extensions
OTL	MOU	DDS/RSA MOU	To provide transition and work readiness services	12/19/2019	9/30/2020
OCOO	MOU	FY20 MOU between DCPS and OCP (Sodexho)	Emergency Meal Services	9/21/2020	
RSO	MOU	FY20 MOU between DCPS and OSSE for Special Education Sustainability	To provide IDEA academic support etc.	9/26/2020	9/30/2020
RSO	MOU	MOU with DCHR	To provide sustainabilty screening services	6/19/2020	9/30/2021
OSS	MOU	MOU Between Virginia State University and DCPS for the DCPS Persists Program	To support DCPS graduates attendingVirginia State through the DCPS Persists program	10/8/2020	one year after effective date
OSS	MOU	MOU Between Marymount University and DCPS and DCPS Persists Program	To support DCPS graduates attending Marymount University through the DCPS Persists program.	10/20/2020	one year after effective date

DCPS Procurement Over $10,000 October 1, 2020 -January 31, 2021			
Order ID	Contractor - Supplier	Contract Purpose-Description	Amount
PO636201	IMAGINE LEARNING INC.	Electronic Learning - Online Instruction for students including licenses. Some of the examples are reading A-Z, ST Math, Core5, etc.	$10,200.00
PO635603	CURRICULUM ASSOCIATES LLC	Electronic Learning - Online Instruction for students including licenses. Some of the examples are reading A-Z, ST Math, Core5, etc.	$10,240.80
PO635520	KINDRED INC	Contractual Services	$10,350.00
PO637286	GEORGE MASON UNIVERSITY	Professional Service Fees - Specialty Services (Translation Services), Clothing Items with Insignia	$10,495.00
PO630885	CURRICULUM ASSOCIATES LLC	Electronic Learning - Online Instruction for students including licenses. Some of the examples are reading A-Z, ST Math, Core5, etc.	$10,616.00
PO637826	JOHNSON CONTROLS SECURITY SOLU	Contractual Services	$10,866.85
PO636552	PATTY COPELAND	Professional Service Fees - Specialty Services (Translation Services), Clothing Items with Insignia	$11,000.00
PO635300	LIVE IT LEARN IT	Contractual Services	$11,220.00
PO637490	ASSOC FOR CAREER AND TECH EDUC	Professional Service Fees - Specialty Services (Translation Services), Clothing Items with Insignia	$11,875.00
PO631106	LOVING GUIDANCE INC	Contractual Services	$11,950.00
PO631867	DATAWATCH SYSTEMS	Contractual Services	$12,171.03
PO637297	ManageBac Inc	Membership Dues - National Assoc of Teachers, other Educational Memberships	$12,194.20
PO637264	LASER ART INC	Educational Supplies - school supplies, guided reading materials, teacher manuals, workbooks, etc.	$12,609.28
PO635491	CURRICULUM ASSOCIATES LLC	Electronic Learning - Online Instruction for students including licenses. Some of the examples are reading A-Z, ST Math, Core5, etc.	$12,807.20
PO638885	TeachingBooks.net LLC	IT Software Acquisitions	$12,868.00
PO636695	MVS INC	IT Hardware Acquisitions - IPADS, Computers, laptops, Notebooks	$13,378.70
PO636634	Bluebay Office Inc	Educational Supplies - school supplies, guided reading materials, teacher manuals, workbooks, etc.	$13,380.00
PO636844	CURRICULUM ASSOCIATES LLC	Electronic Learning - Online Instruction for students including licenses. Some of the examples are reading A-Z, ST Math, Core5, etc.	$13,470.80
PO636775	LASER ART INC	Educational Supplies - school supplies, guided reading materials, teacher manuals, workbooks, etc.	$14,172.00
PO631178	CURRICULUM ASSOCIATES LLC	Electronic Learning - Online Instruction for students including licenses. Some of the examples are reading A-Z, ST Math, Core5, etc.	$14,610.00
PO637517	Raising A Village Foundation	Contractual Services	$14,791.00
PO637651	NATIONAL 4-H COUNCIL	Contractual Services	$14,840.00
PO636196	METROPOLITAN OFFICE PRODUCTS	Walkie-Talkies, batteries	$14,849.00
PO634660	FIRST CLASS WORKFORCE SOLUTION	Contractual Services	$15,000.00
PO635302	CONTEXT GLOBAL INC.	Professional Service Fees - Specialty Services (Translation Services), Clothing Items with Insignia	$15,000.00
PO636842	KINDRED INC	Professional Service Fees - Specialty Services (Translation Services), Clothing Items with Insignia	$15,000.00
PO637827	MVS INC	IT Hardware Acquisitions - IPADS, Computers, laptops, Notebooks	$15,454.40
PO633669	CURRICULUM ASSOCIATES LLC	Electronic Learning - Online Instruction for students including licenses. Some of the examples are reading A-Z, ST Math, Core5, etc.	$15,600.00
PO638187	SKY LLC DBA/US OFFICE SOL	Professional Service Fees - Specialty Services (Translation Services), Clothing Items with Insignia	$15,800.00
PO613485-V2	HSCSN	Contractual Services	$15,985.00
PO638962	THE HOUSE INC	Contractual Services	$16,200.00
PO636198	PREMIER OFFICE AND MEDICAL SUPPL	Purchases - Furniture - Desk, Chairs, Shelving, lamps, bookcases, etc.	$17,265.44
PO635595	NEARPOD INC	Electronic Learning - Online Instruction for students including licenses. Some of the examples are reading A-Z, ST Math, Core5, etc.	$17,325.00
PO636814	Literacy Resources, LLC	Educational Supplies - school supplies, guided reading materials, teacher manuals, workbooks, etc.	$17,997.00
PO638014	MVS INC	IT Hardware Acquisitions - IPADS, Computers, laptops, Notebooks	$17,998.70
PO634157	IMAGINATION STAGE	Contractual Services	$18,650.00
PO636840	EDUCATION NORTHWEST	Professional Service Fees - Specialty Services (Translation Services), Clothing Items with Insignia	$18,676.00
PO633357	MICHAEL MARSHALL DESIGN LLC	Professional Service Fees - Specialty Services (Translation Services), Clothing Items with Insignia	$18,990.00
PO635655	Bluebay Office Inc	Walkie-Talkies, batteries	$19,777.79
PO631527	CONTEXT GLOBAL INC.	Professional Service Fees - Specialty Services (Translation Services), Clothing Items with Insignia	$20,000.00
PO631530	MULTILINGUAL SOLUTIONS INC	Professional Service Fees - Specialty Services (Translation Services), Clothing Items with Insignia	$20,000.00
PO636199	Jacob's Ladder Inc	Professional Service Fees - Specialty Services (Translation Services), Clothing Items with Insignia	$20,000.00
PO638943	Amplyus dba miniPCR	Educational Supplies - school supplies, guided reading materials, teacher manuals, workbooks, etc.	$20,305.00
PO631545	MOTIR SERVICES INC	Contractual Services	$20,378.25
PO638586	GEORGE WASHINGTON UNIVERSITY	Contractual Services	$20,641.00
PO639005	Living God Christian Academy	Contractual Services	$22,200.00
PO636902	Living God Christian Academy	Contractual Services	$22,200.00
PO637882	Living God Christian Academy	Contractual Services	$22,200.00
PO636835	COMMUNITIES IN SCHOOLS OF THE	Contractual Services	$22,500.00
PO635418	LINKEDIN CORPORATION	Taxes & Licenses	$23,025.00
PO638673	TOUCAN PRINTING AND PROMO	Professional Service Fees - Specialty Services (Translation Services), Clothing Items with Insignia	$23,095.16
PO637230	CDW GOVERNMENT INC	IT Hardware Acquisitions - IPADS, Computers, laptops, Notebooks	$23,953.92
PO631111	Inova Health Care Services	Contractual Services	$25,000.00
PO632972	LASER ART INC	Educational Supplies - school supplies, guided reading materials, teacher manuals, workbooks, etc.	$25,384.00

DCPS Procurement Over $10,000 October 1, 2020 -January 31, 2021			
Order ID	Contractor - Supplier	Contract Purpose-Description	Amount
PO638727	MVS INC	IT Hardware Acquisitions - IPADS, Computers, laptops, Notebooks	$29,194.60
PO631115	CAMAL PUGH	Contractual Services	$29,999.75
PO631538	CONTEXT GLOBAL INC.	Professional Service Fees - Specialty Services (Translation Services), Clothing Items with Insignia	$30,000.00
PO635226	CLEAR CHANNEL OUTDOOR	Professional Service Fees - Specialty Services (Translation Services), Clothing Items with Insignia	$30,000.00
PO636194	CDW GOVERNMENT INC	Purchase - Other - Individual Equipment less than $5K, inclusive of custodial & recreational (eg. Helmets, Shoulder Pads, Backboard, soccer goal, etc..)	$32,000.00
PO632971	N2Y LLC	Electronic Learning - Online Instruction for students including licenses. Some of the examples are reading A-Z, ST Math, Core5, etc.	$35,000.00
PO635290	MEDSTAR-GEORGETOWN MEDICAL	Contractual Services	$35,406.00
PO631346	Intrado Life & Safety, Inc	Contractual Services	$36,100.00
PO635170	INTERNATIONAL INSTITUTE FOR	Professional Service Fees - Specialty Services (Translation Services), Clothing Items with Insignia	$37,849.30
PO636815	HOLTZBRINCK PUBLISHERS LLC	Electronic Textbook - Includes purchase of Ereaders, eg. Kindle and Nooks, etc.	$39,846.91
PO635225	CBS RADIO INC DBA/WPGC FM-WHFS	Professional Service Fees - Specialty Services (Translation Services), Clothing Items with Insignia	$40,000.00
PO633752	MILES AWAY CHARTER LLC	Contractual Services	$41,850.00
PO631729	EBSCO INDUSTRIES INC	Library Books - Reading novels, educational magazines, activity books, or any other reading material found in school libraries	$44,583.98
PO637504	HOUGHTON MIFFLIN CO INC	Electronic Textbook - Includes purchase of Ereaders, eg. Kindle and Nooks, etc.	$44,947.00
PO632199	POWERSCHOOL GROUP LLC	Contractual Services	$45,028.52
PO638069	E-LOGIC INC.	Contractual Services	$50,000.00
PO636181-V2	MOTIR SERVICES INC	Contractual Services	$50,000.00
PO636838	AVANT ASSESSMENT LLC	Electronic Learning - Online Instruction for students including licenses. Some of the examples are reading A-Z, ST Math, Core5, etc.	$50,987.30
PO638648	US GOVT. PUBLISHING OFFICE	Printing, Duplication - Use of mass production of flyers and pamphlets, letterheads, envelops	$51,946.00
PO637895	MVS INC	IT Hardware Acquisitions - IPADS, Computers, laptops, Notebooks	$52,372.60
PO634659	FLAMBOYAN FOUNDATION, INC	Contractual Services	$54,000.00
PO633668-V2	NEW TECH NETWORK INC	Professional Service Fees - Specialty Services (Translation Services), Clothing Items with Insignia	$57,161.00
PO631967	GEORGETOWN UNIVERSITY	Contractual Services	$59,791.26
PO632969	METROPOLITAN OFFICE PRODUCTS	Purchase - Other - Individual Equipment less than $5K, inclusive of custodial & recreational (eg. Helmets, Shoulder Pads, Backboard, soccer goal, etc..)	$59,852.02
PO632634	BLUEBOY BLUEPRINTING CORP	Professional Service Fees - Specialty Services (Translation Services), Clothing Items with Insignia	$59,990.00
PO639104	THE MECCA GROUP LLC	Contractual Services	$65,000.00
PO631868-V2	NEW TECH NETWORK INC	Professional Service Fees - Specialty Services (Translation Services), Clothing Items with Insignia	$66,130.00
PO636837	MVS INC	IT Hardware Acquisitions - IPADS, Computers, laptops, Notebooks	$66,263.49
PO633191	FUNDS FOR LEARNING LLC	Contractual Services	$66,924.25
PO635334-V2	KUEHG CORP.	Contractual Services	$70,800.00
PO635288	OUTFRONT MEDIA INC.	Professional Service Fees - Specialty Services (Translation Services), Clothing Items with Insignia	$75,000.00
PO638349	SAS INSTITUTE	Contractual Services	$75,000.00
PO632968	METROPOLITAN OFFICE PRODUCTS	Walkie-Talkies, batteries	$75,574.00
PO630940	IMAGINE LEARNING INC.	Electronic Learning - Online Instruction for students including licenses. Some of the examples are reading A-Z, ST Math, Core5, etc.	$80,000.00
PO634658	PACIFIC EDUCATIONAL GROUP	Contractual Services	$80,000.00
PO636186	COMMUNITIES IN SCHOOLS OF THE	Contractual Services	$80,000.00
PO632557	MILES AWAY CHARTER LLC	Contractual Services	$83,700.00
PO630772	GEM-CAP INC	Contractual Services	$84,900.00
PO631539	CONTEXT GLOBAL INC.	Contractual Services	$85,000.00
PO631091	NICOLE C DILLARD	Contractual Services	$87,000.00
PO631150	BLACKBOARD INC	Contractual Services	$87,795.22
PO633407	CLOVERLAND/GREEN SPRING DAIRY	Contractual Services	$88,796.09
PO638489	HEARTLAND PAYMENT SYSTEMS INC	IT Software Acquisitions	$89,502.50
PO632545	MULTILINGUAL SOLUTIONS INC	Professional Service Fees - Specialty Services (Translation Services), Clothing Items with Insignia	$95,000.00
PO633542	MULTICULTURAL COMMUNITY SERVIC	Professional Service Fees - Specialty Services (Translation Services), Clothing Items with Insignia	$95,000.00
PO636694	METROPOLITAN OFFICE PRODUCTS	Purchases - Furniture - Desk, Chairs, Shelving, lamps, bookcases, etc.	$99,329.95
PO638191	ELLEVATION INC	Contractual Services	$99,990.35
PO636981	GENERAL MERCHANDISE	Purchase - Other - Individual Equipment less than $5K, inclusive of custodial & recreational (eg. Helmets, Shoulder Pads, Backboard, soccer goal, etc..)	$99,996.00
PO633499	DELL MARKETING L.P.	IT Software Acquisitions	$99,999.36
PO636983	METROPOLITAN OFFICE PRODUCTS	Custodial and Maintenance Supplies - Floor cleaners, bleach, paper/tissue towels, hand soap, dispensers, etc.	$100,000.00
PO636984	METROPOLITAN OFFICE PRODUCTS	Purchase - Other - Individual Equipment less than $5K, inclusive of custodial & recreational (eg. Helmets, Shoulder Pads, Backboard, soccer goal, etc..)	$100,000.00
PO636985	METROPOLITAN OFFICE PRODUCTS	Purchase - Other - Individual Equipment less than $5K, inclusive of custodial & recreational (eg. Helmets, Shoulder Pads, Backboard, soccer goal, etc..)	$100,000.00
PO636986	METROPOLITAN OFFICE PRODUCTS	Custodial and Maintenance Supplies - Floor cleaners, bleach, paper/tissue towels, hand soap, dispensers, etc.	$100,000.00
PO638699	ALC SCHOOLS LLC	Contractual Services	$100,000.00
PO638449	KUEHG CORP.	Contractual Services	$105,000.00
PO634154-V2	CARAHSOFT TECHNOLOGY CORP	Taxes & Licenses	$118,792.16
PO639042	COMMUNITIES IN SCHOOLS OF THE	Contractual Services	$120,000.00
PO634656	LEADERS OF TOMORROW YOUTH CTR	Contractual Services	$122,512.50
PO637506	COMMUNITIES IN SCHOOLS OF THE	Contractual Services	$125,250.00

DCPS Procurement Over $10,000 October 1, 2020 -January 31, 2021			
Order ID	**Contractor - Supplier**	**Contract Purpose-Description**	**Amount**
PO634657	MILES AWAY CHARTER LLC	Contractual Services	$133,920.00
PO633554-V3	GAGGLE.NET INC	Contractual Services	$140,152.50
PO631061	COMPUTER AID INC	Contractual Services	$143,640.00
PO633384	INTL NETWORK FOR PUBLIC S	Contractual Services	$144,600.00
PO633362	CONTEXT GLOBAL INC.	Contractual Services	$150,000.00
PO638123	TYSON PROJECT MANAGEMENT	Contractual Services	$150,000.00
PO631165	COMPUTER AID INC	Contractual Services	$150,820.00
PO631374	COMPUTER AID INC	Contractual Services	$151,660.00
PO633365	FOLLETT SCHOOL SOLUTIONS	IT Software Acquisitions	$154,112.00
PO631139	COMPUTER AID INC	Contractual Services	$154,640.00
PO637558	DISCOVERY EDUCATION, INC.	Electronic Learning - Online Instruction for students including licenses. Some of the examples are reading A-Z, ST Math, Core5, etc.	$156,107.00
PO631248	COMPUTER AID INC	Contractual Services	$167,840.00
PO631333	AVID SYSTEMS LLC	Contractual Services	$169,936.00
PO631254	COMPUTER AID INC	Contractual Services	$173,960.00
PO637968	Imperial Parking LLC	Contractual Services	$178,048.50
PO637953	OVERDRIVE INC	Electronic Learning - Online Instruction for students including licenses. Some of the examples are reading A-Z, ST Math, Core5, etc.	$178,850.00
PO635369-V2	UTJ Holdco, Inc.	Professional Service Fees - Specialty Services (Translation Services), Clothing Items with Insignia	$183,555.00
PO633254	HEALTH IT 2 DBA CODICE	Contractual Services	$183,560.00
PO635650	HEALTH IT 2 DBA CODICE	Contractual Services	$183,560.00
PO633330-V2	HATCH EARLY CHILDHOOD AND	Contractual Services	$185,000.00
PO631369	COMPUTER AID INC	Contractual Services	$197,780.00
PO630838	COMPUTER AID INC	Contractual Services	$199,980.00
PO638450	TEACH FOR AMERICA INC	Contractual Services	$200,000.00
PO633360	PANORAMA EDUCATION INC	Contractual Services	$200,000.00
PO631973	PJK FOOD SERVICE LLC	Contractual Services	$201,270.03
PO635284	NATIONAL SPEECH/LANGUAGE	Contractual Services	$217,229.00
PO638308	PUBLIC PERFORMANCE MANAG.	Purchase - Other - Individual Equipment less than $5K, inclusive of custodial & recreational (eg. Helmets, Shoulder Pads, Backboard, soccer goal, etc..)	$220,252.97
PO631160	COMPUTER AID INC	Contractual Services	$229,180.00
PO633538-V3	FOLLETT SCHOOL SOLUTIONS	Contractual Services	$233,636.26
PO637647	GORDON FOOD SERVICE INC.	Contractual Services	$240,000.00
PO633555	AIR TECH REFRIGERATION & MECHA	Contractual Services	$262,603.56
PO639000	ALPHABEST EDUCATION INC	Contractual Services	$276,000.00
PO633746	MORRISON CONSULTING	Contractual Services	$276,765.00
PO638298	FRESHFARM MARKETS INC	Contractual Services	$300,000.00
PO637262	ALPHABEST EDUCATION INC	Contractual Services	$306,000.00
PO633879	CDW GOVERNMENT INC	Contractual Services	$313,200.00
PO638451	ALPHABEST EDUCATION INC	Contractual Services	$318,000.00
PO634667-V3	T-MOBILE USA INC.	Contractual Services	$392,000.00
PO632308	AMPLIFY EDUCATION INC.	Contractual Services - Electronic Learning - Online Instruction for students including licenses. Some of the examples are reading A-Z, ST Math, Core5, etc.	$392,430.70
PO638003	CDW GOVERNMENT INC	Contractual Services	$407,112.32
PO634145	PERFORMANCE MGMT SVCS LLC	Contractual Services	$512,232.67
PO633586-V2	CDW GOVERNMENT INC	Contractual Services	$859,456.11
PO634489	CONTEXT GLOBAL INC.	Contractual Services	$916,050.00
PO637947	MILESTONE THERAPEUTIC SER	Contractual Services	$3,182,655.00
PO633062-V3	MIDTOWN PERSONNEL INC.	Contractual Services	$4,127,397.10
PO635479	CDW LLC.	IT Hardware Acquisitions - IPADS, Computers, laptops, Notebooks	$5,233,265.10
PO632643	DC CENTRAL KITCHEN INC	Contractual Services	$5,500,890.75
PO633403-V2	Athena Consulting	Contractual Services	$9,656,560.00
Total			**$43,678,626.20**

DCPS Procurement Over $10,000 FY 2020			
Order ID	Contractor - Supplier	Contract Purpose-Description	Amount
PO628088	DELL MARKETING L.P.	IT Hardware Acquisitions - IPADS, Computers, laptops, Notebooks	$10,016.82
PO629401	BSN SPORTS	Purchase - Other - Individual Equipment less than $5K, inclusive of custodial & recreational (eg. Helmets, Shoulder Pads, Backboard, soccer goal, etc..)	$10,048.51
PO622698	INTL BACCALAUREATE ORG	Contractual Services - Professional Service Fees - Specialty Services (Translation Services), Clothing Items with Insignia	$10,050.00
PO623608	INTL BACCALAUREATE ORG	Contractual Services	$10,050.00
PO623690	JOHNSON CONTROLS SECURITY SOLU	Contractual Services	$10,086.05
PO626522	DIDAX, INC.	Educational Supplies - school supplies, guided reading materials, teacher manuals, workbooks, etc.	$10,100.00
PO625291	PROJECT LEAD THE WAY, INC	Educational Supplies - school supplies, guided reading materials, teacher manuals, workbooks, etc. - IT Supplies - USB storage, cables, mice, DVD's-Walkie-Talkies, batteries	$10,138.45
PO628777	CURRICULUM ASSOCIATES LLC	Electronic Learning - Online Instruction for students including licenses. Some of the examples are reading A-Z, ST Math, Core5, etc.	$10,145.60
PO628308	GEORGETOWN UNIVERSITY	Contractual Services	$10,208.74
PO626104	FORMOST ADVANCED CREATIONS LLC	Professional Service Fees - Specialty Services (Translation Services), Clothing Items with Insignia	$10,249.65
PO628576	CURRICULUM ASSOCIATES LLC	Electronic Learning - Online Instruction for students including licenses. Some of the examples are reading A-Z, ST Math, Core5, etc.	$10,275.20
PO627677	INTERNATIONAL BACCALAUREATE	Professional Service Fees - Specialty Services (Translation Services), Clothing Items with Insignia	$10,350.00
PO626170	OVERDRIVE INC	Electronic Learning - Online Instruction for students including licenses. Some of the examples are reading A-Z, ST Math, Core5, etc.	$10,446.02
PO629403	BSN SPORTS	Purchase - Other - Individual Equipment less than $5K, inclusive of custodial & recreational (eg. Helmets, Shoulder Pads, Backboard, soccer goal, etc..)	$10,462.26
PO628578	BSN SPORTS	Professional Service Fees - Specialty Services (Translation Services), Clothing Items with Insignia	$10,476.00
PO630290	NATIONAL SPEECH/LANGUAGE	Contractual Services	$10,487.00
PO615068	CURRICULUM ASSOCIATES LLC	Taxes & Licenses	$10,548.80
PO625289	DISTRICT SUPPLY INC.	Educational Supplies - school supplies, guided reading materials, teacher manuals, workbooks, etc.	$10,591.90
PO620273-V2	MARY BETH CROWDER-MEIER	Professional Service Fees - Specialty Services (Translation Services), Clothing Items with Insignia	$10,600.00
PO610095-V2	CURRICULUM ASSOCIATES LLC	Electronic Learning - Online Instruction for students including licenses. Some of the examples are reading A-Z, ST Math, Core5, etc.	$10,601.60
PO622816	PIONEER VALLEY EDUCATIONAL P	Educational Supplies - school supplies, guided reading materials, teacher manuals, workbooks, etc.	$10,648.80
PO618390	MVS INC	IT Hardware Acquisitions - IPADS, Computers, laptops, Notebooks	$10,649.40
PO629400	BSN SPORTS	Purchase - Other - Individual Equipment less than $5K, inclusive of custodial & recreational (eg. Helmets, Shoulder Pads, Backboard, soccer goal, etc..)	$10,665.93
PO623893	MVS INC	IT Hardware Acquisitions - IPADS, Computers, laptops, Notebooks	$10,734.50
PO629471	GUERILLA ARTS INK LLC	Professional Service Fees - Specialty Services (Translation Services), Clothing Items with Insignia	$10,750.00
PO629470	GREENWOOD PUBLISHING GROUP INC	Educational Supplies - school supplies, guided reading materials, teacher manuals, workbooks, etc.	$10,791.00
PO618211	CURRICULUM ASSOCIATES LLC	Taxes & Licenses	$10,860.80
PO617942	CURRICULUM ASSOCIATES LLC	Taxes & Licenses	$10,860.80
PO626794	LEXIA LEARNING SYSTEMS LL	Electronic Learning - Online Instruction for students including licenses. Some of the examples are reading A-Z, ST Math, Core5, etc.	$10,900.00
PO627358	LEXIA LEARNING SYSTEMS LL	Electronic Learning - Online Instruction for students including licenses. Some of the examples are reading A-Z, ST Math, Core5, etc.	$10,900.00
PO615513	CURRICULUM ASSOCIATES LLC	Taxes & Licenses	$10,907.00
PO618050	CURRICULUM ASSOCIATES LLC	Taxes & Licenses	$10,966.40

DCPS Procurement Over $10,000 FY 2020			
Order ID	Contractor - Supplier	Contract Purpose-Description	Amount
PO613168	LIVE IT LEARN IT	Contractual Services	$11,050.00
PO629469	GREENWOOD PUBLISHING GROUP INC	Educational Supplies - school supplies, guided reading materials, teacher manuals, workbooks, etc.	$11,119.08
PO627357	MDM OFFICE SYSTEMS DBA	Walkie-Talkies, batteries	$11,288.34
PO629099	CURRICULUM ASSOCIATES LLC	Electronic Learning - Online Instruction for students including licenses. Some of the examples are reading A-Z, ST Math, Core5, etc.	$11,302.40
PO629411	CURRICULUM ASSOCIATES LLC	Electronic Learning - Online Instruction for students including licenses. Some of the examples are reading A-Z, ST Math, Core5, etc.	$11,325.00
PO627267	CURRICULUM ASSOCIATES LLC	Electronic Learning - Online Instruction for students including licenses. Some of the examples are reading A-Z, ST Math, Core5, etc.	$11,326.40
PO626914	MINDFULNESS AND SOCIAL EMOTIONAL	Professional Service Fees - Specialty Services (Translation Services), Clothing Items with Insignia	$11,400.00
PO625524	NATIONAL RESTAURANT ASSOC	Textbooks - Instructional books used in the classroom (hardcover or paperback)	$11,445.00
PO624675	PROJECT LEAD THE WAY, INC	Educational Supplies - school supplies, guided reading materials, teacher manuals, workbooks, etc. - Purchase - Other - Individual Equipment less than $5K, inclusive of custodial & recreational (eg. Helmets, Shoulder Pads, Backboard, soccer goal, etc..) - Purchases - Furniture - Desk, Chairs, Shelving, lamps, bookcases, etc.	$11,459.50
PO625441	ACCELERATE LEARNING INC	Professional Service Fees - Specialty Services (Translation Services), Clothing Items with Insignia	$11,551.40
PO616058	INTL BACCALAUREATE ORG	Contractual Services	$11,650.00
PO616054	STOCKBRIDGE CONSULTING LLC	IT Hardware Acquisitions - IPADS, Computers, laptops, Notebooks	$11,650.00
PO627261	PIONEER VALLEY EDUCATIONAL P	Educational Supplies - school supplies, guided reading materials, teacher manuals, workbooks, etc.	$11,662.00
PO624239	Bluebay Office Inc	IT Hardware Acquisitions - IPADS, Computers, laptops, Notebooks - Purchase - Other - Individual Equipment less than $5K, inclusive of custodial & recreational (eg. Helmets, Shoulder Pads, Backboard, soccer goal, etc..)	$11,668.00
PO629410	Bluebay Office Inc	Educational Supplies - school supplies, guided reading materials, teacher manuals, workbooks, etc. - Office Supplies - Copy paper, pens, pencils, etc.	$11,696.32
PO623202	LONG VIEW ASSOCIATES LLC	Professional Service Fees - Specialty Services (Translation Services), Clothing Items with Insignia	$11,850.00
PO618342	CDW GOVERNMENT INC	IT Hardware Acquisitions - IPADS, Computers, laptops, Notebooks	$11,880.54
PO627356	LASER ART INC	Custodial and Maintenance Supplies - Floor cleaners, bleach, paper/tissue towels, hand soap, dispensers, etc.	$11,908.21
PO618055-V2	DATAWATCH SYSTEMS	Contractual Services	$11,966.82
PO616326	LOVING GUIDANCE INC	Contractual Services	$11,970.00
PO620051	CAPITOL BOARD OF OFFICIALS	Contractual Services	$12,000.00
PO626523	OPINION INTERACTIVE LLC	Professional Service Fees - Specialty Services (Translation Services), Clothing Items with Insignia	$12,000.00
PO611669	PLAYPOSIT INC	Taxes & Licenses	$12,000.00
PO617042	QBS INC	Professional Service Fees - Specialty Services (Translation Services), Clothing Items with Insignia	$12,000.00
PO629409	METROPOLITAN OFFICE PRODUCTS	Professional Service Fees - Specialty Services (Translation Services), Clothing Items with Insignia	$12,084.86
PO623201	PERFORMANCE MGMT SVCS LLC	Contractual Services	$12,190.64
PO626653	ATTAINMENT COMPANY, INC.	Educational Supplies - school supplies, guided reading materials, teacher manuals, workbooks, etc.	$12,228.70
PO616053	MARY BETH CROWDER-MEIER	Contractual Services	$12,300.00
PO630307	BSN SPORTS	Purchase - Other - Individual Equipment less than $5K, inclusive of custodial & recreational (eg. Helmets, Shoulder Pads, Backboard, soccer goal, etc..)	$12,365.23
PO627805	MOCO Kidsco, Inc.	Professional Service Fees - Specialty Services (Translation Services), Clothing Items with Insignia	$12,400.00
PO626524	FRANKLIN COVEY	Professional Service Fees - Specialty Services (Translation Services), Clothing Items with Insignia	$12,402.00

DCPS Procurement Over $10,000 FY 2020			
Order ID	Contractor - Supplier	Contract Purpose-Description	Amount
PO629399	BSN SPORTS	Purchase - Other - Individual Equipment less than $5K, inclusive of custodial & recreational (eg. Helmets, Shoulder Pads, Backboard, soccer goal, etc..)	$12,409.15
PO629408	IXL LEARNING, INC.	Educational Supplies - school supplies, guided reading materials, teacher manuals, workbooks, etc.	$12,617.00
PO628591	IMAGINE LEARNING INC.	Electronic Learning - Online Instruction for students including licenses. Some of the examples are reading A-Z, ST Math, Core5, etc.	$12,800.00
PO626652	LAZEL, INC DBA LEARNING A-Z	Electronic Learning - Online Instruction for students including licenses. Some of the examples are reading A-Z, ST Math, Core5, etc.	$12,858.42
PO623528	INTL BACCALAUREATE ORG	Contractual Services	$12,971.00
PO626990	CARA LITTLEFIELD	Contractual Services	$12,975.00
PO623894	EDUCATION PIONEERS	Professional Service Fees - Specialty Services (Translation Services), Clothing Items with Insignia	$13,000.00
PO625839	CONTEXT GLOBAL INC.	Contractual Services	$13,000.00
PO616335	EMPOWERMENT ENTERPRISE II	Professional Service Fees - Specialty Services (Translation Services), Clothing Items with Insignia	$13,000.00
PO629407	METROPOLITAN OFFICE PRODUCTS	IT Hardware Acquisitions - IPADS, Computers, laptops, Notebooks - IT Supplies - USB storage, cables, mice, DVD's - Office Supplies - Copy paper, pens, pencils, etc.	$13,046.19
PO629406	CURRICULUM ASSOCIATES LLC	Electronic Learning - Online Instruction for students including licenses. Some of the examples are reading A-Z, ST Math, Core5, etc.	$13,105.60
PO621715	MVS INC	IT Hardware Acquisitions - IPADS, Computers, laptops, Notebooks	$13,144.90
PO629398	BSN SPORTS	Purchase - Other - Individual Equipment less than $5K, inclusive of custodial & recreational (eg. Helmets, Shoulder Pads, Backboard, soccer goal, etc..)	$13,242.27
PO629397	Manson Western Corporation	Educational Supplies - school supplies, guided reading materials, teacher manuals, workbooks, etc.	$13,249.80
PO630626	PROCOM COMMUNICATIONS LLC	Purchase - Other - Individual Equipment less than $5K, inclusive of custodial & recreational (eg. Helmets, Shoulder Pads, Backboard, soccer goal, etc..)	$13,340.00
PO625625	GOODHEART-WILLCOX COMPANY INC	Textbooks - Instructional books used in the classroom (hardcover or paperback)	$13,410.90
PO618250	TANEISHA LUCAS	Contractual Services	$13,500.00
PO628481	ABC TECHNICAL SOLUTIONS I	Custodial and Maintenance Supplies - Floor cleaners, bleach, paper/tissue towels, hand soap, dispensers, etc.	$13,567.78
PO621038	AUDIO TECHNOLOGY SPECIALI	Educational Supplies - school supplies, guided reading materials, teacher manuals, workbooks, etc.	$13,611.50
PO629396	BSN SPORTS	Purchase - Other - Individual Equipment less than $5K, inclusive of custodial & recreational (eg. Helmets, Shoulder Pads, Backboard, soccer goal, etc..)	$13,744.98
PO628800	ACCELERATE LEARNING INC	Educational Supplies - school supplies, guided reading materials, teacher manuals, workbooks, etc.	$13,821.46
PO624181	MILES AWAY CHARTER LLC	Contractual Services	$13,850.00
PO630464	BSN SPORTS	Purchase - Other - Individual Equipment less than $5K, inclusive of custodial & recreational (eg. Helmets, Shoulder Pads, Backboard, soccer goal, etc..)	$13,872.12
PO624677	PROJECT LEAD THE WAY, INC	Educational Supplies - school supplies, guided reading materials, teacher manuals, workbooks, etc.	$13,894.50
PO630627	NATIONAL COUNCIL FOR CBH	Educational Supplies - school supplies, guided reading materials, teacher manuals, workbooks, etc.	$13,986.80
PO616324	RENAISSANCE LEARNING INC	Taxes & Licenses	$13,999.65
PO628151	EDUSERVICE INC	Professional Service Fees - Specialty Services (Translation Services), Clothing Items with Insignia	$14,000.00
PO628531	CURRICULUM ASSOCIATES LLC	Electronic Learning - Online Instruction for students including licenses. Some of the examples are reading A-Z, ST Math, Core5, etc.	$14,092.40
PO626915	Bluebay Office Inc	Office Supplies - Copy paper, pens, pencils, etc.	$14,149.60
PO628380	PROJECT LEAD THE WAY, INC	Contractual Services	$14,250.00
PO625473	PUBLIC PERFORMANCE MANAG.	IT Hardware Acquisitions - IPADS, Computers, laptops, Notebooks	$14,357.13

DCPS Procurement Over $10,000 FY 2020			
Order ID	Contractor - Supplier	Contract Purpose-Description	Amount
PO620788	METROPOLITAN OFFICE PRODUCTS	Professional Service Fees - Specialty Services (Translation Services), Clothing Items with Insignia	$14,361.30
PO625871	GENERAL MERCHANDISE	Custodial and Maintenance Supplies - Floor cleaners, bleach, paper/tissue towels, hand soap, dispensers, etc.	$14,568.94
PO624892	INTL BACCALAUREATE ORG	Contractual Services	$14,596.00
PO623743	Bluebay Office Inc	Educational Supplies - school supplies, guided reading materials, teacher manuals, workbooks-IT Hardware Acquisitions - IPADS, Computers, laptops, Notebooks - Purchase - Other - Individual Equipment less than $5K, inclusive of custodial & recreational (eg. Helmets, Shoulder Pads, Backboard, soccer goal, etc..)	$14,631.63
PO629395	METROPOLITAN OFFICE PRODUCTS	Purchases - Individual Equipment over $5K, Fixed asset items (Capital)	$14,638.00
PO627674	CAPITAL SERVICES AND SUPPLIES	Educational Supplies - school supplies, guided reading materials, teacher manuals, workbooks, etc.	$14,694.00
PO629202	EBS HEALTHCARE INC.	Contractual Services	$14,700.00
PO622324	ANDREW EISENLOHR	Contractual Services	$14,800.00
PO625442	COMMITTEE FOR CHILDREN	Educational Supplies - school supplies, guided reading materials, teacher manuals, workbooks, etc. - Professional Service Fees - Specialty Services (Translation Services), Clothing Items with Insignia	$14,841.00
PO618252	STOCKBRIDGE CONSULTING LLC	IT Hardware Acquisitions - IPADS, Computers, laptops, Notebooks	$14,877.25
PO630379	GENERAL MERCHANDISE	Custodial and Maintenance Supplies - Floor cleaners, bleach, paper/tissue towels, hand soap, dispensers, etc.	$14,900.04
PO630306	BSN SPORTS	Purchase - Other - Individual Equipment less than $5K, inclusive of custodial & recreational (eg. Helmets, Shoulder Pads, Backboard, soccer goal, etc..)	$14,975.79
PO627672	PUBLIC PERFORMANCE MANAG.	IT Hardware Acquisitions - IPADS, Computers, laptops, Notebooks	$14,982.88
PO630462	BSN SPORTS	Purchase - Other - Individual Equipment less than $5K, inclusive of custodial & recreational (eg. Helmets, Shoulder Pads, Backboard, soccer goal, etc..)	$14,994.63
PO630427	BSN SPORTS	Purchase - Other - Individual Equipment less than $5K, inclusive of custodial & recreational (eg. Helmets, Shoulder Pads, Backboard, soccer goal, etc..)	$14,995.49
PO630454	BSN SPORTS	Purchase - Other - Individual Equipment less than $5K, inclusive of custodial & recreational (eg. Helmets, Shoulder Pads, Backboard, soccer goal, etc..)	$14,997.84
PO630578	BSN SPORTS	Clothing and Uniforms - custodial, school, security, etc. Clothing includes item without DCPS logo	$14,998.90
PO630520	BSN SPORTS	Purchase - Other - Individual Equipment less than $5K, inclusive of custodial & recreational (eg. Helmets, Shoulder Pads, Backboard, soccer goal, etc..)	$14,999.22
PO630577	BSN SPORTS	Clothing and Uniforms - custodial, school, security, etc. Clothing includes item without DCPS logo	$14,999.45
PO630426	BSN SPORTS	Purchase - Other - Individual Equipment less than $5K, inclusive of custodial & recreational (eg. Helmets, Shoulder Pads, Backboard, soccer goal, etc..)	$14,999.97
PO617033-V2	ENTERCOM COMMUNICATIONS CORP.	Professional Service Fees - Specialty Services (Translation Services), Clothing Items with Insignia	$15,000.00
PO618434-V2	ENTERCOM COMMUNICATIONS CORP.	Professional Service Fees - Specialty Services (Translation Services), Clothing Items with Insignia	$15,000.00
PO619979	ACCELIFY SOLUTIONS LLC	Professional Service Fees - Specialty Services (Translation Services), Clothing Items with Insignia	$15,000.00
PO620049	AFTER-SCHOOL ALL-STARS	Contractual Services	$15,000.00
PO624797	FINISHING TRADES INSTITUTE	Professional Service Fees - Specialty Services (Translation Services), Clothing Items with Insignia	$15,000.00
PO616213	ENOME INC	Professional Service Fees - Specialty Services (Translation Services), Clothing Items with Insignia	$15,000.00
PO615114	CHESAPEAKE SCHOOLBOOKS L	Taxes & Licenses	$15,000.00
PO613354	AMERICAN EXPRESS TRS CO. INC.	IT Hardware Acquisitions - IPADS, Computers, laptops, Notebooks	$15,009.00
PO629393	METROPOLITAN OFFICE PRODUCTS	Educational Supplies - school supplies, guided reading materials, teacher manuals, workbooks, etc. - IT Supplies - USB storage, cables, mice, DVD's	$15,035.93

DCPS Procurement Over $10,000 FY 2020			
Order ID	Contractor - Supplier	Contract Purpose-Description	Amount
PO629392	Donna Henry	Electronic Learning - Online Instruction for students including licenses. Some of the examples are reading A-Z, ST Math, Core5, etc.	$15,125.00
PO613499	CURRICULUM ASSOCIATES LLC	Taxes & Licenses	$15,136.20
PO630160	BSN SPORTS	Purchase - Other - Individual Equipment less than $5K, inclusive of custodial & recreational (eg. Helmets, Shoulder Pads, Backboard, soccer goal, etc..)	$15,142.92
PO625523	COED CULTURE LLC	Professional Service Fees - Specialty Services (Translation Services), Clothing Items with Insignia	$15,193.65
PO613804	BATTLE'S TRANSPORTATION	TRAVEL - LOCAL - Employees	$15,262.50
PO621882	PROJECT LEAD THE WAY, INC	Educational Supplies - school supplies, guided reading materials, teacher manuals, workbooks - IT Supplies - USB storage, cables, mice, DVD's - Walkie-Talkies, batteries	$15,392.00
PO630238	COUNCIL OF CHIEF STATE SCHOOL	Membership Dues - National Assoc of Teachers, other Educational Memberships	$15,500.00
PO629391	BSN SPORTS	Purchase - Other - Individual Equipment less than $5K, inclusive of custodial & recreational (eg. Helmets, Shoulder Pads, Backboard, soccer goal, etc..)	$15,614.11
PO627964	AVID CENTER	Library Books - Reading novels, educational magazines, activity books, or any other reading material found in school libraries-Membership Dues - National Assoc of Teachers, other Educational Memberships	$15,639.00
PO625990	PROJECT LEAD THE WAY, INC	Educational Supplies - school supplies, guided reading materials, teacher manuals, workbooks, etc.	$15,649.85
PO620276	CURRICULUM ASSOCIATES LLC	Electronic Learning - Online Instruction for students including licenses. Some of the examples are reading A-Z, ST Math, Core5, etc.	$15,695.60
PO630294	Gateway Education Holdings LLC	IT Software Acquisitions	$15,741.00
PO627529	ACHIEVE 3000 INC	Professional Service Fees - Specialty Services (Translation Services), Clothing Items with Insignia	$15,755.00
PO623605	DELL MARKETING L.P.	IT Hardware Acquisitions - IPADS, Computers, laptops, Notebooks - Purchase - Other - Individual Equipment less than $5K, inclusive of custodial & recreational (eg. Helmets, Shoulder Pads, Backboard, soccer goal, etc..)	$15,857.00
PO621669	BATTLE'S TRANSPORTATION	Contractual Services	$15,870.40
PO628246	Golden Rule Signs LLC	Contractual Services	$15,906.51
PO629768	EDL HOLDCO ULC	Electronic Learning - Online Instruction for students including licenses. Some of the examples are reading A-Z, ST Math, Core5, etc. - Professional Service Fees - Specialty Services (Translation Services), Clothing Items with Insignia	$16,000.00
PO628532	CURRICULUM ASSOCIATES LLC	Electronic Learning - Online Instruction for students including licenses. Some of the examples are reading A-Z, ST Math, Core5, etc.	$16,011.60
PO626252	GOODHEART-WILLCOX COMPANY INC	Textbooks - Instructional books used in the classroom (hardcover or paperback)	$16,046.37
PO630378	CENGAGE LEARNING	Electronic Learning - Online Instruction for students including licenses. Some of the examples are reading A-Z, ST Math, Core5, etc.	$16,050.00
PO624537	PROJECT LEAD THE WAY, INC	Contractual Services	$16,150.00
PO629011	HI-TECH SOLUTION INC.	IT Hardware Acquisitions - IPADS, Computers, laptops, Notebooks	$16,233.95
PO627226	ACCELERATE LEARNING INC	Electronic Learning - Online Instruction for students including licenses. Some of the examples are reading A-Z, ST Math, Core5, etc.	$16,250.70
PO611277-V2	DC WHEEL PRODUCTIONS, INC.	Contractual Services	$16,306.95
PO628860	BSN SPORTS	Purchase - Other - Individual Equipment less than $5K, inclusive of custodial & recreational (eg. Helmets, Shoulder Pads, Backboard, soccer goal, etc..)	$16,371.93
PO623400	GOODHEART-WILLCOX COMPANY INC	Educational Supplies - school supplies, guided reading materials, teacher manuals, workbooks, etc.	$16,422.00
PO625290-V3	CORDELL HULL FOUNDATION	Professional Service Fees - Specialty Services (Translation Services), Clothing Items with Insignia	$16,485.00

DCPS Procurement Over $10,000 FY 2020			
Order ID	Contractor - Supplier	Contract Purpose-Description	Amount
PO625292	METROPOLITAN OFFICE PRODUCTS	Purchases - Individual Equipment over $5K, Fixed asset items (Capital)- Taxes & Licenses	$16,538.00
PO627669	CAPITAL SERVICES AND SUPPLIES	Educational Supplies - school supplies, guided reading materials, teacher manuals, workbooks, etc.	$16,551.00
PO624481	METROPOLITAN OFFICE PRODUCTS	Walkie-Talkies, batteries	$16,588.61
PO629388	METROPOLITAN OFFICE PRODUCTS	Educational Supplies - school supplies, guided reading materials, teacher manuals, workbooks, etc. -IT Supplies - USB storage, cables, mice, DVD's - Office Supplies - Copy paper, pens, pencils, etc.	$16,593.30
PO617041	HI-TECH SOLUTION INC.	Purchases - Individual Equipment over $5K, Fixed asset items (Capital)	$16,630.00
PO615240	CURRICULUM ASSOCIATES LLC	Taxes & Licenses	$16,691.20
PO629386	BSN SPORTS	Purchase - Other - Individual Equipment less than $5K, inclusive of custodial & recreational (eg. Helmets, Shoulder Pads, Backboard, soccer goal, etc..)	$16,749.74
PO619912	Ariah Solutions LLC.	Professional Service Fees - Specialty Services (Translation Services), Clothing Items with Insignia	$16,870.00
PO623199	NCS PEARSON INC	Educational Supplies - school supplies, guided reading materials, teacher manuals, workbooks, etc.	$16,923.14
PO630453	BSN SPORTS	Purchase - Other - Individual Equipment less than $5K, inclusive of custodial & recreational (eg. Helmets, Shoulder Pads, Backboard, soccer goal, etc..)	$16,942.31
PO629390	METROPOLITAN OFFICE PRODUCTS	IT Hardware Acquisitions - IPADS, Computers, laptops, Notebooks	$16,977.47
PO625872	METROPOLITAN OFFICE PRODUCTS	Textbooks - Instructional books used in the classroom (hardcover or paperback)	$16,997.50
PO628859	BSN SPORTS	Purchase - Other - Individual Equipment less than $5K, inclusive of custodial & recreational (eg. Helmets, Shoulder Pads, Backboard, soccer goal, etc..)	$17,122.54
PO626896	FRANKLIN COVEY	Professional Service Fees - Specialty Services (Translation Services), Clothing Items with Insignia	$17,226.00
PO624989	AMERICAN BUSINESS SUPPLIE	Purchases - Furniture - Desk, Chairs, Shelving, lamps, bookcases, etc.	$17,491.84
PO627899	METROPOLITAN OFFICE PRODUCTS	Educational Supplies - school supplies, guided reading materials, teacher manuals, workbooks, etc.	$17,616.12
PO629468	ADVANCED NETWORK CONSULTING	IT Software Acquisitions	$17,650.00
PO620992	JOSTENS INC.	Professional Service Fees - Specialty Services (Translation Services), Clothing Items with Insignia	$17,666.15
PO629384	BSN SPORTS	Purchase - Other - Individual Equipment less than $5K, inclusive of custodial & recreational (eg. Helmets, Shoulder Pads, Backboard, soccer goal, etc..)	$17,901.09
PO618537	Lee Teitel	Professional Service Fees - Specialty Services (Translation Services), Clothing Items with Insignia	$18,000.00
PO613865	THE ACHIEVEMENT NETWORK LTD	Professional Service Fees - Specialty Services (Translation Services), Clothing Items with Insignia	$18,000.00
PO629719	PREMIER OFFICE AND MEDICAL SUPPL	Purchases - Individual Equipment over $5K, Fixed asset items (Capital)	$18,068.86
PO616334	GREENWOOD PUBLISHING GROUP INC	Educational Supplies - school supplies, guided reading materials, teacher manuals, workbooks, etc.	$18,070.56
PO611848	WEBQA INC	Taxes & Licenses	$18,290.00
PO622021-V2	EBS HEALTHCARE INC.	Contractual Services	$18,300.00
PO611535	AT&T MOBILITY	Contractual Services	$18,360.00
PO618343	FRONTLINE TECH GROUP LLC	Taxes & Licenses	$18,374.36
PO629200	CURRICULUM ASSOCIATES LLC	Electronic Learning - Online Instruction for students including licenses. Some of the examples are reading A-Z, ST Math, Core5, etc.	$18,389.42
PO628858	CAREERS THROUGH CULINARY ARTS	Contractual Services	$18,475.00
PO628857	ATTAINMENT COMPANY, INC.	Educational Supplies - school supplies, guided reading materials, teacher manuals, workbooks, etc.	$18,495.40
PO627220	Bluebay Office Inc	Educational Supplies - school supplies, guided reading materials, teacher manuals, workbooks, etc.	$18,540.69
PO611334	Quadient Leasing USA, Inc.	Contractual Services	$18,600.00
PO628579	MVS INC	IT Hardware Acquisitions - IPADS, Computers, laptops, Notebooks	$18,633.20
PO629383	MVS INC	IT Hardware Acquisitions - IPADS, Computers, laptops, Notebooks	$18,638.00

DCPS Procurement Over $10,000 FY 2020			
Order ID	Contractor - Supplier	Contract Purpose-Description	Amount
PO625472	PRECISION CAPITAL PARTNER	Custodial and Maintenance Supplies - Floor cleaners, bleach, paper/tissue towels, hand soap, dispensers, etc.	$18,664.44
PO629380	BSN SPORTS	Purchase - Other - Individual Equipment less than $5K, inclusive of custodial & recreational (eg. Helmets, Shoulder Pads, Backboard, soccer goal, etc..)	$18,764.87
PO629379	BSN SPORTS	Purchase - Other - Individual Equipment less than $5K, inclusive of custodial & recreational (eg. Helmets, Shoulder Pads, Backboard, soccer goal, etc..)	$18,792.22
PO627355	METROPOLITAN OFFICE PRODUCTS	Office Supplies - Copy paper, pens, pencils, etc.	$18,878.44
PO623401	NATIONAL ACADEMY FOUNDATION	Contractual Services	$19,000.00
PO618618	KUEHG CORP.	Contractual Services	$19,000.00
PO621291	LAKELAND TOURS LLC	Out of City Travel - Travel for Students in excess of 50 miles	$19,250.00
PO625646-V3	MONTGOMERY COLLEGE	Professional Service Fees - Specialty Services (Translation Services), Clothing Items with Insignia	$19,350.00
PO618616	CRISIS PREVENTION INSTITUTE	Contractual Services	$19,494.00
PO629547	MVS INC	IT Hardware Acquisitions - IPADS, Computers, laptops, Notebooks	$19,501.90
PO629378	BSN SPORTS	Purchase - Other - Individual Equipment less than $5K, inclusive of custodial & recreational (eg. Helmets, Shoulder Pads, Backboard, soccer goal, etc..)	$19,715.74
PO628750	CLOVERLAND/GREEN SPRING DAIRY	Contractual Services	$19,732.46
PO626989	METROPOLITAN OFFICE PRODUCTS	Educational Supplies - school supplies, guided reading materials, teacher manuals, workbooks, etc.	$19,962.17
PO626525	METRO WASH SOCCER(MWSRA)	Contractual Services	$19,968.00
PO629467	N2Y LLC	Electronic Learning - Online Instruction for students including licenses. Some of the examples are reading A-Z, ST Math, Core5, etc.	$19,976.52
PO624613	MCGRAW-HILL EDUCATION INC	Electronic Learning - Online Instruction for students including licenses. Some of the examples are reading A-Z, ST Math, Core5, etc.	$19,985.00
PO628580	GENERAL MERCHANDISE	Custodial and Maintenance Supplies - Floor cleaners, bleach, paper/tissue towels, hand soap, dispensers, etc.	$19,999.25
PO620146	AMERICAN PARKOUR COMPANY	Contractual Services	$20,000.00
PO625471	AFTER-SCHOOL ALL-STARS	Contractual Services	$20,000.00
PO628854	CONTEXT GLOBAL INC.	Professional Service Fees - Specialty Services (Translation Services), Clothing Items with Insignia	$20,000.00
PO628855	MULTILINGUAL SOLUTIONS INC	Professional Service Fees - Specialty Services (Translation Services), Clothing Items with Insignia	$20,000.00
PO611587	MULTILINGUAL SOLUTIONS INC	Professional Service Fees - Specialty Services (Translation Services), Clothing Items with Insignia	$20,000.00
PO614130	CONTEXT GLOBAL INC.	Professional Service Fees - Specialty Services (Translation Services), Clothing Items with Insignia	$20,000.00
PO615069	FRESHFARM MARKETS INC	Contractual Services	$20,000.00
PO611598	CONTEXT GLOBAL INC.	Professional Service Fees - Specialty Services (Translation Services), Clothing Items with Insignia	$20,000.00
PO621174	MVS INC	IT Hardware Acquisitions - IPADS, Computers, laptops, Notebooks	$20,127.00
PO612551	GEORGE WASHINGTON UNIVERSITY	Contractual Services	$20,641.00
PO625309	Bluebay Office Inc	IT Hardware Acquisitions - IPADS, Computers, laptops, Notebooks	$20,760.00
PO630159	BSN SPORTS	Medical Supplies - Bandages, antiseptics, depressors, blood pressure readers, other medical supplies - Purchase - Other - Individual Equipment less than $5K, inclusive of custodial & recreational (eg. Helmets, Shoulder Pads, Backboard, soccer goal, etc..)	$20,930.00
PO619981	INTERACTIVE APPLICATIONS INC	Contractual Services	$21,000.00
PO622336	EDUSERVICE INC	Professional Service Fees - Specialty Services (Translation Services), Clothing Items with Insignia	$21,000.00
PO629121	BSN SPORTS	Purchase - Other - Individual Equipment less than $5K, inclusive of custodial & recreational (eg. Helmets, Shoulder Pads, Backboard, soccer goal, etc..)	$21,109.24
PO629120	BSN SPORTS	Purchase - Other - Individual Equipment less than $5K, inclusive of custodial & recreational (eg. Helmets, Shoulder Pads, Backboard, soccer goal, etc..)	$21,113.05
PO623296	GREENWOOD PUBLISHING GROUP INC	Walkie-Talkies, batteries	$21,157.50

DCPS Procurement Over $10,000 FY 2020			
Order ID	Contractor - Supplier	Contract Purpose-Description	Amount
PO615222	THE WRITING REVOLUTION INC	Professional Service Fees - Specialty Services (Translation Services), Clothing Items with Insignia	$21,200.00
PO629118	BENJI HOLDINGS LLC	Professional Service Fees - Specialty Services (Translation Services), Clothing Items with Insignia	$21,440.00
PO628583	BSN SPORTS	Professional Service Fees - Specialty Services (Translation Services), Clothing Items with Insignia	$21,533.76
PO627354	PUBLIC PERFORMANCE MANAG.	IT Hardware Acquisitions - IPADS, Computers, laptops, Notebooks	$21,537.89
PO627903	FORMOST ADVANCED CREATIONS LLC	Professional Service Fees - Specialty Services (Translation Services), Clothing Items with Insignia	$21,624.90
PO625308	ED FUEL	Contractual Services	$21,730.00
PO628586	METROPOLITAN OFFICE PRODUCTS	Educational Supplies - school supplies, guided reading materials, teacher manuals, workbooks, etc.	$21,991.66
PO619980	MARY BETH CROWDER-MEIER	Professional Service Fees - Specialty Services (Translation Services), Clothing Items with Insignia	$22,000.00
PO628778	MAKEMUSIC, INC.	Educational Supplies - school supplies, guided reading materials, teacher manuals, workbooks, etc.	$22,000.00
PO616090	SUPRETECH INC.	IT Hardware Acquisitions - IPADS, Computers, laptops, Notebooks	$22,450.80
PO617044	STOCKBRIDGE CONSULTING LLC	IT Hardware Acquisitions - IPADS, Computers, laptops, Notebooks	$22,598.85
PO628676	METROPOLITAN OFFICE PRODUCTS	Educational Supplies - school supplies, guided reading materials, teacher manuals, workbooks, etc.	$23,156.27
PO625443	EDMENTUM, INC	Contractual Services	$23,250.00
PO622916	AMERICAN PARKOUR COMPANY	Contractual Services	$23,375.00
PO615654	LEADERS OF TOMORROW YOUTH CTR	Contractual Services	$23,595.00
PO627668	MVS INC	IT Hardware Acquisitions - IPADS, Computers, laptops, Notebooks	$23,600.00
PO618703	LINKEDIN CORPORATION	Taxes & Licenses	$23,750.00
PO611766	TERRA DOTTA LLC	Contractual Services	$23,833.00
PO620155	CURTIS EQUIPMENT INC.	Contractual Services	$24,000.00
PO625052	American Experience Foundation	Contractual Services	$24,000.00
PO624921	FIRST BOOK	Educational Supplies - school supplies, guided reading materials, teacher manuals, workbooks, etc.	$24,035.87
PO630544	HENRY SCHEIN, INC.	Recreational Supplies - Balls, games, jump ropes, movie tickets, amusement park tickets, etc.	$24,222.77
PO628820	HI-TECH SOLUTION INC.	Contractual Services	$24,305.52
PO620944	AMPLIFY EDUCATION INC.	Professional Service Fees - Specialty Services (Translation Services), Clothing Items with Insignia	$24,357.10
PO623197	INTL BACCALAUREATE ORG	Contractual Services	$24,441.00
PO625624	ACHIEVE 3000 INC	Taxes & Licenses	$24,560.00
PO625294	HI-TECH SOLUTION INC.	IT Hardware Acquisitions - IPADS, Computers, laptops, Notebooks	$24,655.00
PO623606	MEDSTAR HEALTH, INC	Contractual Services	$24,797.00
PO619220	MVS INC	IT Hardware Acquisitions - IPADS, Computers, laptops, Notebooks	$24,800.40
PO623896	GUERILLA ARTS INK LLC	Contractual Services	$24,847.50
PO618969	FIRST CLASS WORKFORCE SOLUTION	Contractual Services	$24,995.51
PO627266	METROPOLITAN OFFICE PRODUCTS	Purchases - Individual Equipment over $5K, Fixed asset items (Capital)	$24,999.00
PO622457	DILLONS BUS SERVICE INC	Local Travel - Metro cards, tokens, field trips (buses), travel for students within 50 Miles	$25,000.00
PO622538	BATTLE'S TRANSPORTATION	Local Travel - Metro cards, tokens, field trips (buses), travel for students within 50 Miles	$25,000.00
PO622539	MILES AWAY CHARTER LLC	Local Travel - Metro cards, tokens, field trips (buses), travel for students within 50 Miles	$25,000.00
PO622915	CONTEXT GLOBAL INC.	Professional Service Fees - Specialty Services (Translation Services), Clothing Items with Insignia	$25,000.00
PO626650	GERALD SHOCKLEY	Professional Service Fees - Specialty Services (Translation Services), Clothing Items with Insignia	$25,000.00
PO627351	POINT MADE LEARNING LLC	Contractual Services	$25,000.00
PO629377	LEADERS OF TOMORROW YOUTH CTR	Contractual Services	$25,344.00
PO629117	BSN SPORTS	Purchase - Other - Individual Equipment less than $5K, inclusive of custodial & recreational (eg. Helmets, Shoulder Pads, Backboard, soccer goal, etc..)	$25,419.37
PO611332	NATIONAL COUNCIL COMMUNITY ED.	Contractual Services	$25,500.00
PO615466	MVS INC	IT Hardware Acquisitions - IPADS, Computers, laptops, Notebooks	$25,744.60
PO626387	METROPOLITAN OFFICE PRODUCTS	Walkie-Talkies, batteries	$25,839.74

DCPS Procurement Over $10,000 FY 2020			
Order ID	Contractor - Supplier	Contract Purpose-Description	Amount
PO611874-V2	SHARP FARMS LLC	Recreational Supplies - Balls, games, jump ropes, movie tickets, amusement park tickets, etc.	$26,065.00
PO618207	MARYLAND BASKETBALL OFFICIALS	Contractual Services	$26,090.00
PO620651	MVS INC	IT Hardware Acquisitions - IPADS, Computers, laptops, Notebooks	$26,947.90
PO629148	HI-TECH SOLUTION INC.	Contractual Services - Purchase - Other - Individual Equipment less than $5K,	$27,270.00
PO611533	FOLLETT SCHOOL SOLUTIONS	Taxes & Licenses	$27,785.16
PO616541	CAPITOL BOARD OF OFFICIALS	Contractual Services	$27,830.00
PO623521	MVS INC	IT Hardware Acquisitions - IPADS, Computers, laptops, Notebooks	$27,931.61
PO630293	MVS INC	IT Hardware Acquisitions - IPADS, Computers, laptops, Notebooks	$27,983.90
PO630168	PRESIDENT AND FELLOWS OF	Professional Service Fees - Specialty Services (Translation Services), Clothing Items with Insignia	$28,000.00
PO620654	Gallup, Inc	Professional Service Fees - Specialty Services (Translation Services), Clothing Items with Insignia	$28,179.00
PO628326	EBS HEALTHCARE INC.	Contractual Services	$28,224.00
PO626837	MVS INC	IT Hardware Acquisitions - IPADS, Computers, laptops, Notebooks	$28,287.40
PO625996	HOUGHTON MIFFLIN CO INC	Professional Service Fees - Specialty Services (Translation Services), Clothing Items with Insignia	$28,384.00
PO626105	HOUGHTON MIFFLIN CO INC	Professional Service Fees - Specialty Services (Translation Services), Clothing Items with Insignia	$28,384.00
PO625017	DIVERSIFIED EDUCATIONAL SYSTEM	Purchases - Individual Equipment over $5K, Fixed asset items (Capital)	$28,437.00
PO626649	PUBLIC PERFORMANCE MANAG.	IT Hardware Acquisitions - IPADS, Computers, laptops, Notebooks	$28,729.79
PO615465	RELAY GRADUATE SCHOOL OF EDU	Professional Service Fees - Specialty Services (Translation Services), Clothing Items with Insignia	$28,800.00
PO618605-V2	HOUGHTON MIFFLIN CO INC	Professional Service Fees - Specialty Services (Translation Services), Clothing Items with Insignia	$29,120.00
PO618863	MVS INC	IT Hardware Acquisitions - IPADS, Computers, laptops, Notebooks	$29,517.00
PO616052	ZOOBEAN INC.	Taxes & Licenses	$29,700.00
PO630362	NATIONAL COUNCIL FOR	Membership Dues - National Assoc of Teachers, other Educational Memberships	$29,925.00
PO618337-V2	CLEAR CHANNEL OUTDOOR	Professional Service Fees - Specialty Services (Translation Services), Clothing Items with Insignia	$29,980.00
PO626526	METROPOLITAN OFFICE PRODUCTS	Purchase - Other - Individual Equipment less than $5K, inclusive of custodial & recreational (eg. Helmets, Shoulder Pads, Backboard, soccer goal, etc..)	$29,988.00
PO625623	FLORENCE CRITTENTON SERVICES	Contractual Services	$29,997.00
PO613488	CAMAL PUGH	Contractual Services	$29,999.75
PO623688	COMMUNITIES IN SCHOOLS OF THE	Contractual Services	$30,000.00
PO628085	KIDBLOG INC	Contractual Services	$30,000.00
PO614686	SYSCO FOODS SERVICE OF BALT	Food and Provisions - PARCC Testing Snacks and Light Refreshments (granola bars, apple slices, coffee, tea, juice, water, etc.)	$30,000.00
PO618339	RADIO ONE INC.	Advertising - Radio/Newspaper Ads, Banners/Signs	$30,000.00
PO620151	FRANKLIN COVEY	Contractual Services	$30,350.00
PO625296	PROJECT LEAD THE WAY, INC	Educational Supplies - school supplies, guided reading materials, teacher manuals, workbooks, etc. - IT Supplies - USB storage, cables, mice, DVD's - Purchase - Other - Individual Equipment less than $5K, inclusive of custodial & recreational (eg. Helmets, Shoulder Pads, Backboard, soccer goal, etc..)	$31,304.55
PO628551	MVS INC	IT Hardware Acquisitions - IPADS, Computers, laptops, Notebooks	$31,449.60
PO617787	YMCA OF METROPOLITAN WASH	Contractual Services	$31,500.00
PO622914	GREENWOOD PUBLISHING GROUP INC	Educational Supplies - school supplies, guided reading materials, teacher manuals, workbooks, etc.	$31,514.40
PO628290	LELAND NELSON BURTON	Professional Service Fees - Specialty Services (Translation Services), Clothing Items with Insignia	$33,000.00
PO629375	HOUGHTON MIFFLIN CO INC	IT Software Acquisitions - Textbooks - Instructional books used in the classroom (hardcover or paperback)	$33,001.20
PO611735	CELESTE MYERS	Contractual Services	$33,600.00
PO629107	EDUSERVICE INC	Professional Service Fees - Specialty Services (Translation Services), Clothing Items with Insignia	$33,963.00
PO616997	CRISWELL CHEVEROLET, INC.	Sport utility vehicle to comfortably seat the Chancellor and members of his leadership team	$34,061.00

DCPS Procurement Over $10,000 FY 2020			
Order ID	Contractor - Supplier	Contract Purpose-Description	Amount
PO624287	MILES AWAY CHARTER LLC	Contractual Services	$34,450.00
PO626250	CENGAGE LEARNING	Educational Supplies - school supplies, guided reading materials, teacher manuals, workbooks, etc.	$34,634.78
PO621262-V2	LAKELAND TOURS LLC	Contractual Services	$34,718.00
PO617755	SHARP ELECTRONICS CORPORATION	Contractual Services	$34,884.00
PO615464	STOCKBRIDGE CONSULTING LLC	IT Hardware Acquisitions - IPADS, Computers, laptops, Notebooks	$34,950.00
PO620277	NATIONAL ACADEMY FOUNDATION	Contractual Services	$35,000.00
PO627904	PLAYPOSIT INC	Contractual Services	$35,000.00
PO617793	OPINION INTERACTIVE LLC	Contractual Services	$35,000.00
PO615014	HENRY SCHEIN, INC.	Recreational Supplies - Balls, games, jump ropes, movie tickets, amusement park tickets, etc.	$35,186.46
PO622332	METROPOLITAN BASEBALL&SOFTBALL	Contractual Services	$35,500.00
PO630035	LEARNING ALLY, INC (FORMERLY	Electronic Learning - Online Instruction for students including licenses. Some of the examples are reading A-Z, ST Math, Core5, etc.	$35,536.20
PO624799	INTEGRATION TECHNOLOGIES GROUP	Purchase - Other - Individual Equipment less than $5K, inclusive of custodial & recreational (eg. Helmets, Shoulder Pads, Backboard, soccer goal, etc..)	$35,745.00
PO620156	AMTEK COMPANY INC.	Purchases - Individual Equipment over $5K, Fixed asset items (Capital)	$35,929.00
PO628818	PSYCHOLOGICAL ASSESSMENT RESOU	Educational Supplies - school supplies, guided reading materials, teacher manuals, workbooks, etc.	$36,845.55
PO612549	WEST INTERACTIVE SVCS CORP	Contractual Services	$37,090.00
PO629116	ONETILT	Professional Service Fees - Specialty Services (Translation Services), Clothing Items with Insignia	$37,225.00
PO615525	CLOVERLAND/GREEN SPRING DAIRY	Contractual Services	$37,474.27
PO617038-V2	MASTER LEARNING AND LEADERSHIP	Professional Service Fees - Specialty Services (Translation Services), Clothing Items with Insignia	$37,500.00
PO629115	INTERNATIONAL INSTITUTE FOR	Professional Service Fees - Specialty Services (Translation Services), Clothing Items with Insignia	$37,849.30
PO626106	NAVIANCE INC.	Contractual Services	$39,542.76
PO629114	Literacy Resources, LLC	Contractual Services - Electronic Learning - Online Instruction for students including licenses. Some of the examples are reading A-Z, ST Math, Core5, etc. - Educational Supplies - school supplies, guided reading materials, teacher manuals, workbooks, etc.	$39,556.02
PO618254	STOCKBRIDGE CONSULTING LLC	IT Hardware Acquisitions - IPADS, Computers, laptops, Notebooks	$39,615.00
PO628845	HOLTZBRINCK PUBLISHERS LLC	Textbooks - Instructional books used in the classroom (hardcover or paperback)	$39,975.79
PO622697	LELAND NELSON BURTON	Professional Service Fees - Specialty Services (Translation Services), Clothing Items with Insignia	$40,000.00
PO626527	KID POWER, INC.	Contractual Services	$40,000.00
PO617980	REDESIGN LLC	Contractual Services	$40,000.00
PO615510	ROME CHARTERS LLC	Contractual Services	$40,150.00
PO627667	COUNCIL OF GREAT CITY SCHOOLS	Membership Dues - National Assoc of Teachers, other Educational Memberships	$40,383.00
PO624538	PROJECT LEAD THE WAY, INC	Contractual Services	$41,000.00
PO615235	PLAYWORKS EDUCATION ENERGIZED	Contractual Services	$41,000.00
PO625444	POWERSCHOOL GROUP LLC	Contractual Services	$41,762.68
PO628844	DELL MARKETING L.P.	IT Software Acquisitions	$41,995.26
PO618210-V2	MARYLAND BASKETBALL OFFICIALS	Contractual Services	$42,440.00
PO625306	PUBLIC PERFORMANCE MANAG.	IT Hardware Acquisitions - IPADS, Computers, laptops, Notebooks	$42,597.72
PO630161	MOTOROLA SOLUTIONS, INC.	Purchase - Other - Individual Equipment less than $5K, inclusive of custodial & recreational (eg. Helmets, Shoulder Pads, Backboard, soccer goal, etc..)	$42,819.00
PO628723	Bluebay Office Inc	Walkie-Talkies, batteries	$43,160.47
PO615219	N2Y LLC	Taxes & Licenses	$43,234.91
PO604685-V2	COMPUTER AID INC	Contractual Services	$43,763.12
PO618632	KUEHG CORP.	Contractual Services	$44,700.00
PO628945	PJK FOOD SERVICE LLC	Contractual Services	$44,726.67
PO616325	MVS INC	IT Hardware Acquisitions - IPADS, Computers, laptops, Notebooks	$44,799.90
PO611361-V2	CONTEXT GLOBAL INC.	Professional Service Fees - Specialty Services (Translation Services), Clothing Items with Insignia	$44,999.45

DCPS Procurement Over $10,000 FY 2020			
Order ID	Contractor - Supplier	Contract Purpose-Description	Amount
PO628736	Developing Capacity Coaching	Professional Service Fees - Specialty Services (Translation Services), Clothing Items with Insignia	$45,000.00
PO612839-V4	COMPUTER AID INC	Contractual Services	$45,067.36
PO627219	MORRISON CONSULTING	Contractual Services	$45,125.00
PO626988	PROGRESSUS THERAPY	Contractual Services	$45,276.00
PO612872-V2	LAKELAND TOURS LLC	Contractual Services	$46,782.00
PO625334	PIONEER VALLEY EDUCATIONAL P	Professional Service Fees - Specialty Services (Translation Services), Clothing Items with Insignia	$47,003.75
PO611284	MIKE SHUMAKE	Contractual Services	$48,000.00
PO624289	JOHNS HOPKINS UNIVERSITY	Contractual Services	$48,038.00
PO629465	METROPOLITAN OFFICE PRODUCTS	Custodial and Maintenance Supplies - Floor cleaners, bleach, paper/tissue towels, hand soap, dispensers, etc.-Educational Supplies - school supplies, guided reading materials, teacher manuals, workbooks, etc.	$49,151.58
PO625995	METROPOLITAN OFFICE PRODUCTS	Educational Supplies - school supplies, guided reading materials, teacher manuals, workbooks, etc.	$49,542.40
PO611604-V2	MILES AWAY CHARTER LLC	TRAVEL - LOCAL - Employees	$49,625.00
PO629373-V2	NCS PEARSON INC	Taxes & Licenses	$49,690.00
PO612228	Inova Health Care Services	Contractual Services	$49,920.00
PO618633	KUEHG CORP.	Contractual Services	$49,985.00
PO621173	LASER ART INC	Educational Supplies - school supplies, guided reading materials, teacher manuals, workbooks, etc.	$50,000.00
PO622329	Always Be Learning, Inc.	Contractual Services	$50,000.00
PO623853	Bluebay Office Inc	Educational Supplies - school supplies, guided reading materials, teacher manuals, workbooks, etc.	$50,000.00
PO626279	EDL HOLDCO ULC	Electronic Learning - Online Instruction for students including licenses. Some of the examples are reading A-Z, ST Math, Core5, etc.	$50,000.00
PO627666	CONTEXT GLOBAL INC.	Professional Service Fees - Specialty Services (Translation Services), Clothing Items with Insignia	$50,000.00
PO628843	HI-TECH SOLUTION INC.	Electronic Learning - Online Instruction for students including licenses. Some of the examples are reading A-Z, ST Math, Core5, etc.	$50,000.00
PO628952	ACCELERATE LEARNING INC	Educational Supplies - school supplies, guided reading materials, teacher manuals, workbooks, etc.	$50,000.00
PO613649	DILLONS BUS SERVICE INC	TRAVEL - LOCAL - Employees	$50,000.00
PO611344-V3	BATTLE'S TRANSPORTATION	TRAVEL - LOCAL - Employees	$50,000.00
PO618966	AVANT ASSESSMENT LLC	Taxes & Licenses	$50,997.50
PO624512	NEW TECH NETWORK INC	Professional Service Fees - Specialty Services (Translation Services), Clothing Items with Insignia	$51,195.00
PO625475	MVS INC	IT Hardware Acquisitions - IPADS, Computers, laptops, Notebooks	$51,277.35
PO615639	PACIFIC EDUCATIONAL GROUP	Professional Service Fees - Specialty Services (Translation Services), Clothing Items with Insignia	$51,450.00
PO621172	BSN SPORTS	Professional Service Fees - Specialty Services (Translation Services), Clothing Items with Insignia	$51,742.00
PO626385	Brazen Technologies, Inc.	Contractual Services	$52,000.00
PO623195	NEW TECH NETWORK INC	Professional Service Fees - Specialty Services (Translation Services), Clothing Items with Insignia	$53,059.00
PO613505	THE MARYLAND-NATIONAL CAPITAL	Contractual Services	$53,545.00
PO618201	LEADERS OF TOMORROW YOUTH CTR	Contractual Services	$53,980.00
PO615471	READING PARTNERS	Contractual Services	$54,000.00
PO625262	LASER ART INC	Educational Supplies - school supplies, guided reading materials, teacher manuals, workbooks, etc.	$55,000.00
PO628721	NCS PEARSON INC	Educational Supplies - school supplies, guided reading materials, teacher manuals, workbooks, etc.	$55,416.30
PO629039	CHAISE MANAGEMENT GROUP LLC	Professional Service Fees - Specialty Services (Translation Services), Clothing Items with Insignia	$55,459.00
PO604970-V2	COMPUTER AID INC	Contractual Services	$55,597.84
PO617401	AMERICAN EXPRESS TRS CO. INC.	Custodial and Maintenance Supplies - Floor cleaners, bleach, paper/tissue towels, hand soap, dispensers, etc.	$58,384.00
PO614125-V2	MULTICULTURAL COMMUNITY SERVIC	Professional Service Fees - Specialty Services (Translation Services), Clothing Items with Insignia	$60,000.00

DCPS Procurement Over $10,000 FY 2020			
Order ID	Contractor - Supplier	Contract Purpose-Description	Amount
PO623847-V2	METROPOLITAN OFFICE PRODUCTS	Educational Supplies - school supplies, guided reading materials, teacher manuals, workbooks, etc.	$60,000.00
PO628977	MULTICULTURAL COMMUNITY SERVIC	Professional Service Fees - Specialty Services (Translation Services), Clothing Items with Insignia	$60,000.00
PO613185	THE LEARNING TREE	Contractual Services	$60,000.00
PO611784	ASIAN AMERICAN LEADERSHIP	Contractual Services	$60,000.00
PO625698-V2	GOUCHER COLLEGE	Professional Service Fees - Specialty Services (Translation Services), Clothing Items with Insignia	$60,062.00
PO612842-V4	COMPUTER AID INC	Contractual Services	$60,406.94
PO604355-V3	COMPUTER AID INC	Contractual Services	$60,605.70
PO627665	MVS INC	IT Hardware Acquisitions - IPADS, Computers, laptops, Notebooks	$60,778.80
PO629955	IMAGINE LEARNING INC.	Electronic Learning - Online Instruction for students including licenses. Some of the examples are reading A-Z, ST Math, Core5, etc.	$62,250.00
PO628613	CHAISE MANAGEMENT GROUP LLC	Contractual Services	$62,675.00
PO616188-V3	PROGRESSUS THERAPY	Contractual Services	$63,656.75
PO611937	GEORGETOWN UNIVERSITY	Contractual Services	$64,000.00
PO616082	STOCKBRIDGE CONSULTING LLC	IT Hardware Acquisitions - IPADS, Computers, laptops, Notebooks	$64,085.00
PO627199	HOUGHTON MIFFLIN CO INC	Electronic Learning - Online Instruction for students including licenses. Some of the examples are reading A-Z, ST Math, Core5, etc.	$64,125.00
PO629076	E-LOGIC INC.	Contractual Services	$64,360.78
PO629184	MOTIR SERVICES INC	Contractual Services	$64,360.78
PO618209	MARYLAND BASKETBALL OFFICIALS	Contractual Services	$64,366.00
PO624889	FUNDS FOR LEARNING LLC	Contractual Services	$64,975.00
PO617795	FUNDS FOR LEARNING LLC	Contractual Services	$64,975.00
PO628375	LASER ART INC	Educational Supplies - school supplies, guided reading materials, teacher manuals, workbooks, etc.	$65,000.00
PO613650	ACCELERATE LEARNING INC	Taxes & Licenses	$66,245.40
PO624888	MVS INC	IT Hardware Acquisitions - IPADS, Computers, laptops, Notebooks	$66,263.49
PO624803	MVS INC	IT Hardware Acquisitions - IPADS, Computers, laptops, Notebooks	$68,865.44
PO628719	IMAGINE LEARNING INC.	Electronic Learning - Online Instruction for students including licenses. Some of the examples are reading A-Z, ST Math, Core5, etc.	$72,750.00
PO626528	PUBLIC PERFORMANCE MANAG.	IT Hardware Acquisitions - IPADS, Computers, laptops, Notebooks	$73,367.78
PO630158	BSN SPORTS	Purchase - Other - Individual Equipment less than $5K, inclusive of custodial & recreational (eg. Helmets, Shoulder Pads, Backboard, soccer goal, etc..)	$73,821.36
PO616327	EDUSERVICE INC	Professional Service Fees - Specialty Services (Translation Services), Clothing Items with Insignia	$75,000.00
PO611568	IMAGINE LEARNING INC.	Taxes & Licenses	$75,000.00
PO616155-V2	BATTLE'S TRANSPORTATION	Contractual Services	$76,518.00
PO611944	IMAGINATION STAGE	Contractual Services	$76,800.00
PO628842	AMERICAN BUSINESS SUPPLIE	IT Hardware Acquisitions - IPADS, Computers, laptops, Notebooks	$77,559.54
PO623813	COMMUNITIES IN SCHOOLS OF THE	Professional Service Fees - Specialty Services (Translation Services), Clothing Items with Insignia	$80,000.00
PO625049	COMMUNITIES IN SCHOOLS OF THE	Contractual Services	$80,000.00
PO614121	THE MECCA GROUP LLC	Contractual Services	$80,000.00
PO620638	AMERICAN UNIVERSITY	Contractual Services	$80,609.00
PO615473	THE LITERACY LAB	Contractual Services	$81,000.00
PO613861-V2	PJK FOOD SERVICE LLC	Contractual Services	$81,431.20
PO628841	ATTAINMENT COMPANY, INC.	Educational Supplies - school supplies, guided reading materials, teacher manuals, workbooks, etc. - Electronic Learning - Online Instruction for students including licenses. Some of the examples are reading A-Z, ST Math, Core5, etc.	$81,574.10
PO630304	MCGRAW-HILL EDUCATION INC	IT Software Acquisitions	$83,250.00
PO613164	LEXIA LEARNING SYSTEMS LL	Taxes & Licenses	$83,382.75
PO628434	MVS INC	IT Hardware Acquisitions - IPADS, Computers, laptops, Notebooks	$84,902.80
PO611806	BLACKBOARD INC	Contractual Services	$85,859.89
PO611773	FLAMBOYAN FOUNDATION, INC	Contractual Services	$86,000.00
PO612149	NICOLE C DILLARD	Contractual Services	$87,000.00
PO596599-V2	COMPUTER AID INC	Contractual Services	$88,899.04

DCPS Procurement Over $10,000 FY 2020			
Order ID	Contractor - Supplier	Contract Purpose-Description	Amount
PO620911	GLOBAL PAYMENTS INC	IT Software Acquisitions	$89,400.00
PO622198	GEORGETOWN UNIVERSITY	Professional Service Fees - Specialty Services (Translation Services), Clothing Items with Insignia	$90,000.00
PO622913	MULTICULTURAL COMMUNITY SERVIC	Contractual Services	$90,000.00
PO628333	CONTEXT GLOBAL INC.	Contractual Services	$90,000.00
PO611435	AFTER-SCHOOL ALL-STARS	Contractual Services	$90,000.00
PO611401	CONTEXT GLOBAL INC.	Professional Service Fees - Specialty Services (Translation Services), Clothing Items with Insignia	$90,000.00
PO618338	OUTFRONT MEDIA INC.	Professional Service Fees - Specialty Services (Translation Services), Clothing Items with Insignia	$90,000.00
PO617138	EASTERN BOARD OF OFFICIAL	Contractual Services	$91,450.10
PO620050	CAPITOL BOARD OF OFFICIALS	Contractual Services	$92,400.00
PO629293	EXPLORELEARNING LLC	Electronic Learning - Online Instruction for students including licenses. Some of the examples are reading A-Z, ST Math, Core5, etc.	$93,600.00
PO592812-V2	COMPUTER AID INC	Contractual Services	$94,562.36
PO625018-V2	MULTICULTURAL COMMUNITY SERVIC	Contractual Services	$95,000.00
PO628718	MULTILINGUAL SOLUTIONS INC	Professional Service Fees - Specialty Services (Translation Services), Clothing Items with Insignia	$95,000.00
PO628720	MULTICULTURAL COMMUNITY SERVIC	Professional Service Fees - Specialty Services (Translation Services), Clothing Items with Insignia	$95,000.00
PO614935	NAVIANCE INC.	Contractual Services	$96,496.55
PO624511-V2	MILES AWAY CHARTER LLC	Contractual Services	$97,500.00
PO611744	AMPLIFY EDUCATION INC.	Contractual Services	$97,742.90
PO620150	METROPOLITAN INTERPRETING GRP	Contractual Services	$99,000.00
PO622896	LASER ART INC	Educational Supplies - school supplies, guided reading materials, teacher manuals, workbooks, etc.	$99,000.00
PO622898	Bluebay Office Inc	Educational Supplies - school supplies, guided reading materials, teacher manuals, workbooks, etc.	$99,000.00
PO622899	METROPOLITAN OFFICE PRODUCTS	Educational Supplies - school supplies, guided reading materials, teacher manuals, workbooks, etc.	$99,000.00
PO623194	Bluebay Office Inc	Educational Supplies - school supplies, guided reading materials, teacher manuals, workbooks, etc.	$99,000.00
PO623196	METROPOLITAN INTERPRETING GRP	Contractual Services	$99,000.00
PO623403	METROPOLITAN OFFICE PRODUCTS	Educational Supplies - school supplies, guided reading materials, teacher manuals, workbooks, etc.	$99,000.00
PO625259	Bluebay Office Inc	Educational Supplies - school supplies, guided reading materials, teacher manuals, workbooks, etc.	$99,000.00
PO625260	Bluebay Office Inc	Educational Supplies - school supplies, guided reading materials, teacher manuals, workbooks, etc.	$99,000.00
PO625445	Bluebay Office Inc	Educational Supplies - school supplies, guided reading materials, teacher manuals, workbooks, etc.	$99,000.00
PO625446	Bluebay Office Inc	Educational Supplies - school supplies, guided reading materials, teacher manuals, workbooks, etc.	$99,000.00
PO612065-V2	METROPOLITAN INTERPRETING GRP	Contractual Services	$99,000.00
PO598180-V2	COMPUTER AID INC	Contractual Services	$99,717.20
PO611693	ELLEVATION INC	Contractual Services	$99,983.50
PO622345	METROPOLITAN OFFICE PRODUCTS	Custodial and Maintenance Supplies - Floor cleaners, bleach, paper/tissue towels, hand soap, dispensers, etc.	$99,999.00
PO621314	CDW GOVERNMENT INC	Contractual Services	$100,000.00
PO624679	GEORGETOWN UNIVERSITY	Contractual Services	$100,000.00
PO598242-V2	COMPUTER AID INC	Contractual Services	$100,082.40
PO611267-V4	MILES AWAY CHARTER LLC	Contractual Services	$103,085.00
PO614929	KID POWER, INC.	Contractual Services	$103,500.00
PO621404	ACCELERATE LEARNING INC	Electronic Learning - Online Instruction for students including licenses. Some of the examples are reading A-Z, ST Math, Core5, etc.	$103,751.40
PO630449	GENERAL MERCHANDISE	Custodial and Maintenance Supplies - Floor cleaners, bleach, paper/tissue towels, hand soap, dispensers, etc.	$109,000.00
PO626986	BATTLE'S TRANSPORTATION	Contractual Services	$110,526.00

DCPS Procurement Over $10,000 FY 2020			
Order ID	Contractor - Supplier	Contract Purpose-Description	Amount
PO629302	LEXIA LEARNING SYSTEMS LL	Electronic Learning - Online Instruction for students including licenses. Some of the examples are reading A-Z, ST Math, Core5, etc.	$113,799.92
PO611925-V4	MILES AWAY CHARTER LLC	Contractual Services	$116,340.00
PO589847-V3	COMPUTER AID INC	Contractual Services	$118,272.55
PO615227	CARAHSOFT TECHNOLOGY CORP	Taxes & Licenses	$118,792.16
PO630430	MVS INC	IT Hardware Acquisitions - IPADS, Computers, laptops, Notebooks	$121,579.50
PO592625-V4	COMPUTER AID INC	Contractual Services	$122,029.74
PO626985	CDW GOVERNMENT INC	IT Hardware Acquisitions - IPADS, Computers, laptops, Notebooks	$124,369.50
PO621294-V2	COMPUTER AID INC	Contractual Services	$124,384.00
PO611718	MOTIR SERVICES INC	Contractual Services	$125,000.00
PO621327	COMMUNITIES IN SCHOOLS OF THE	Contractual Services	$125,250.00
PO630425	CALVIN PRICE GROUP LLC	Educational Supplies - school supplies, guided reading materials, teacher manuals, workbooks, etc.	$125,335.03
PO615509-V2	GORDON FOOD SERVICE INC.	Contractual Services	$127,000.00
PO617769	AMERICAN EXPRESS TRS CO. INC.	Educational Supplies - school supplies, guided reading materials, teacher manuals, workbooks, etc.	$127,000.00
PO620920	MILES AWAY CHARTER LLC	Contractual Services	$128,775.00
PO626529	AIR TECH REFRIGERATION & MECHA	Contractual Services	$130,000.00
PO623975-V2	MVS INC	Contractual Services	$131,892.00
PO611914	GAGGLE.NET INC	Contractual Services	$132,031.90
PO625779	GORDON FOOD SERVICE INC.	Contractual Services	$133,434.13
PO628115	HOUGHTON MIFFLIN CO INC	Electronic Learning - Online Instruction for students including licenses. Some of the examples are reading A-Z, ST Math, Core5, etc.	$133,875.00
PO630567	NORTHWEST EVALUATION ASSOC	Electronic Learning - Online Instruction for students including licenses. Some of the examples are reading A-Z, ST Math, Core5, etc.	$136,100.00
PO622988	COMPUTER AID INC	Contractual Services	$139,195.20
PO626773-V2	COMPUTER AID INC	Contractual Services	$140,981.20
PO629060	ACCELERATE LEARNING INC	Electronic Learning - Online Instruction for students including licenses. Some of the examples are reading A-Z, ST Math, Core5, etc.	$142,323.30
PO616503-V2	COMPUTER AID INC	Contractual Services	$144,457.02
PO611850-V3	MILES AWAY CHARTER LLC	Contractual Services	$144,750.00
PO613795-V3	COMPUTER AID INC	Contractual Services	$146,809.20
PO613799-V4	COMPUTER AID INC	Contractual Services	$147,893.20
PO630581	COUGHLAN COMPANIES LLC	Electronic Learning - Online Instruction for students including licenses. Some of the examples are reading A-Z, ST Math, Core5, etc.	$149,337.75
PO611967	INTL NETWORK FOR PUBLIC S	Contractual Services	$149,900.00
PO628907	CURRICULUM ASSOCIATES LLC	Electronic Learning - Online Instruction for students including licenses. Some of the examples are reading A-Z, ST Math, Core5, etc.	$150,000.00
PO620949	BATTLE'S TRANSPORTATION	Contractual Services	$153,602.00
PO612838-V4	COMPUTER AID INC	Contractual Services	$154,641.46
PO623192	MVS INC	IT Hardware Acquisitions - IPADS, Computers, laptops, Notebooks	$154,996.00
PO618636	DISCOVERY EDUCATION, INC.	Taxes & Licenses	$156,107.00
PO590607-V4	HEALTH IT 2 DBA CODICE	Contractual Services	$157,262.00
PO617195-V2	GENERAL SERVICE ADMINISTRATION	Sport utility vehicle to comfortably seat the Chancellor and members of his leadership team	$159,698.34
PO626916	FRONTLINE TECH GROUP LLC	IT Software Acquisitions	$159,768.00
PO613655	FOLLETT SCHOOL SOLUTIONS	Library Books - Reading novels, educational magazines, activity books, or any other reading material found in school libraries	$160,992.00
PO622874	COMPUTER AID INC	Contractual Services	$162,620.00
PO613848-V2	AVID SYSTEMS LLC	Contractual Services	$164,985.00
PO611673	TRIPOD EDUCATION PARTNER	Contractual Services	$166,070.00
PO622989	COMPUTER AID INC	Contractual Services	$168,579.60
PO618811	STOCKBRIDGE CONSULTING LLC	Contractual Services	$170,319.60
PO617925	Imperial Parking LLC	Contractual Services	$172,865.30
PO611954	TEACHING STRATEGIES LLC	Taxes & Licenses	$172,890.00
PO592626-V3	COMPUTER AID INC	Contractual Services	$174,955.88

DCPS Procurement Over $10,000 FY 2020			
Order ID	Contractor - Supplier	Contract Purpose-Description	Amount
PO611520	AMERICAN EXPRESS TRS CO. INC.	Educational Supplies - school supplies, guided reading materials, teacher manuals, workbooks, etc.	$175,000.00
PO630499	COMPUTER AID INC	Contractual Services	$177,400.00
PO611098-V4	HEALTH IT 2 DBA CODICE	Contractual Services	$178,360.00
PO624211	COMMUNITIES IN SCHOOLS OF THE	Contractual Services	$180,000.00
PO613794-V3	COMPUTER AID INC	Contractual Services	$184,181.76
PO629222	CURRICULUM ASSOCIATES LLC	Electronic Learning - Online Instruction for students including licenses. Some of the examples are reading A-Z, ST Math, Core5, etc.	$185,762.40
PO612841-V3	COMPUTER AID INC	Contractual Services	$187,174.80
PO630498	COMPUTER AID INC	Contractual Services	$190,480.00
PO630351	PERFORMANCE MGMT SVCS LLC	Contractual Services	$191,034.50
PO623901-V2	MVS INC	IT Hardware Acquisitions - IPADS, Computers, laptops, Notebooks	$191,410.60
PO629112	LEXIA LEARNING SYSTEMS LL	Contractual Services	$199,042.52
PO612671	TOUCH MEDIA SYSTEMS, LLC	Contractual Services	$199,995.00
PO628192	PANORAMA EDUCATION INC	Contractual Services	$200,000.00
PO619766	MILES AWAY CHARTER LLC	Contractual Services	$201,875.00
PO628908	MCGRAW-HILL EDUCATION INC	Electronic Learning - Online Instruction for students including licenses. Some of the examples are reading A-Z, ST Math, Core5, etc.	$203,130.00
PO627333	NETWORKING FOR FUTURE INC	Contractual Services	$209,529.58
PO618713	AMERICAN EXPRESS TRS CO. INC.	Purchase - Other - Individual Equipment less than $5K, inclusive of custodial & recreational (eg. Helmets, Shoulder Pads, Backboard, soccer goal, etc..)	$210,415.00
PO613797-V3	COMPUTER AID INC	Contractual Services	$211,563.22
PO630487	COMPUTER AID INC	Contractual Services	$214,188.40
PO627300	INSTRUCTURE INC	Contractual Services - Electronic Learning - Online Instruction for students including licenses. Some of the examples are reading A-Z, ST Math, Core5, etc.	$214,650.00
PO628976	OVERDRIVE INC	Electronic Learning - Online Instruction for students including licenses. Some of the examples are reading A-Z, ST Math, Core5, etc.	$214,668.08
PO593404-V3	COMPUTER AID INC	Contractual Services	$219,764.44
PO613796-V2	COMPUTER AID INC	Contractual Services	$220,618.00
PO613800-V2	COMPUTER AID INC	Contractual Services	$229,873.68
PO621685	CDW GOVERNMENT INC	Contractual Services	$231,859.00
PO611616	MORRISON CONSULTING	Contractual Services	$233,955.00
PO630219	BRAINPOP LLC	Electronic Learning - Online Instruction for students including licenses. Some of the examples are reading A-Z, ST Math, Core5, etc.	$234,738.50
PO629370	LEXIA LEARNING SYSTEMS LL	Electronic Learning - Online Instruction for students including licenses. Some of the examples are reading A-Z, ST Math, Core5, etc.	$235,662.13
PO616932	BATTLE'S TRANSPORTATION	Contractual Services	$242,590.41
PO615468-V3	AIR TECH REFRIGERATION & MECHA	Contractual Services	$248,388.72
PO630507	EDUCATION RESOURCE STRATEGIES	Contractual Services	$249,000.00
PO628909	LAZEL, INC DBA LEARNING A-Z	Electronic Learning - Online Instruction for students including licenses. Some of the examples are reading A-Z, ST Math, Core5, etc.	$253,569.37
PO630536	ENOME INC	Electronic Learning - Online Instruction for students including licenses. Some of the examples are reading A-Z, ST Math, Core5, etc.	$271,250.00
PO611457-V4	MILES AWAY CHARTER LLC	Contractual Services	$277,750.00
PO619901	PERFORMANCE MGMT SVCS LLC	Contractual Services	$284,387.22
PO628906	LEXIA LEARNING SYSTEMS LL	Electronic Learning - Online Instruction for students including licenses. Some of the examples are reading A-Z, ST Math, Core5, etc.	$285,581.40
PO613866	CONTEXT GLOBAL INC.	Contractual Services	$288,000.00
PO630355	ADVANCED NETWORK CONSULTING	IT Hardware Acquisitions - IPADS, Computers, laptops, Notebooks	$293,450.00
PO624854	PERFORMANCE MGMT SVCS LLC	Contractual Services - Professional Service Fees - Specialty Services (Translation Services), Clothing Items with Insignia	$302,173.57
PO616201-V3	NATIONAL SPEECH/LANGUAGE	Contractual Services	$328,056.00

DCPS Procurement Over $10,000 FY 2020			
Order ID	**Contractor - Supplier**	**Contract Purpose-Description**	**Amount**
PO628905	CURRICULUM ASSOCIATES LLC	Electronic Learning - Online Instruction for students including licenses. Some of the examples are reading A-Z, ST Math, Core5, etc.	$333,000.00
PO613634-V2	THE ACHIEVEMENT NETWORK LTD	IT Software Acquisitions	$355,000.00
PO611843	AMPLIFY EDUCATION INC.	Taxes & Licenses	$357,060.70
PO612637-V2	FOLLETT SCHOOL SOLUTIONS	Contractual Services	$381,684.00
PO617525-V2	PROGRESSUS THERAPY	Contractual Services	$408,542.04
PO626530	GORDON FOOD SERVICE INC.	Contractual Services	$412,723.14
PO630568	MILESTONE THERAPEUTIC SER	Contractual Services	$483,140.00
PO618118-V2	MILESTONE THERAPEUTIC SER	Contractual Services	$497,717.50
PO615226	STOCKBRIDGE CONSULTING LLC	Contractual Services	$508,757.85
PO615523	FRESHFARM MARKETS INC	Contractual Services	$736,047.54
PO625875	MILESTONE THERAPEUTIC SER	Contractual Services	$915,314.00
PO621742-V2	MILESTONE THERAPEUTIC SER	Contractual Services	$991,610.00
PO628784	Great Minds PBC	Textbooks - Instructional books used in the classroom (hardcover or paperback)	$996,857.13
PO615215	CONTEXT GLOBAL INC.	Contractual Services	$999,740.00
PO630559	OFFICE DEPOT	Walkie-Talkies, batteries	$1,000,000.00
PO629133	DC CENTRAL KITCHEN INC	Contractual Services	$1,013,437.33
PO615242	PERFORMANCE MGMT SVCS LLC	Contractual Services	$1,107,463.00
PO624839	CITY YEAR INC	Contractual Services - Professional Service Fees - Specialty Services (Translation Services), Clothing Items with Insignia	$1,197,000.00
PO628424	CDW GOVERNMENT INC	IT Hardware Acquisitions - IPADS, Computers, laptops, Notebooks	$1,293,942.62
PO627912	MVS INC	IT Hardware Acquisitions - IPADS, Computers, laptops, Notebooks	$2,539,931.00
PO615279-V3	DC CENTRAL KITCHEN INC	Contractual Services	$2,688,818.02
PO627448	CDW GOVERNMENT INC	IT Hardware Acquisitions - IPADS, Computers, laptops, Notebooks	$2,900,000.00
PO627447	CDW GOVERNMENT INC	IT Hardware Acquisitions - IPADS, Computers, laptops, Notebooks	$2,975,069.00
PO615255	TAMAH LLC	Contractual Services	$3,550,625.00
PO620798	CDW GOVERNMENT INC	One To One (Student Devices) Initiative Installment Payment	$3,746,033.00
PO627445	CDW GOVERNMENT INC	IT Hardware Acquisitions - IPADS, Computers, laptops, Notebooks	$6,899,976.69
PO620820	CDW GOVERNMENT INC	Contractual Services	$7,949,415.22
Total			**$79,040,967.29**

Agency Code	Fiscal Year	First Name	Last Name	Email	Vendor
GA	2021	AAVIONE	WALLS	aavione.walls@k12.dc.gov	Sprint
GA	2021	ABBY	BLUM	abby.blum@dc.gov	Verizon
GA	2021	ABBY	WELSHEIMER	abby.welsheimer@dc.gov	Verizon
GA	2021	ABDUL	SESAY	abdul.sesay@dc.gov	Verizon
GA	2021	ABIGAIL	DANIELS	abigail.daniels@k12.dc.gov	Verizon
GA	2021	ABIGAIL	HABLE	abigail.hable2@dc.gov	Verizon
GA	2021	ABIGAIL	WHEELER	abigail.wheeler@dc.gov	Verizon
GA	2021	ADAM	BACKELS	adam.backels@k12.dc.gov	Verizon
GA	2021	ADAM	DOWELL	adam.dowell@k12.dc.gov	Verizon
GA	2021	ADAM	SMITH	adam.smith@dc.gov	Sprint
GA	2021	ADAUGO	OHANYERENWA	adaugo.ohanyerenwa@k12.	Verizon
GA	2021	ADIA	BURNS	adia.burns@k12.dc.gov	Verizon
GA	2021	ADIA	HOWARD-STROUD	adia.howard-stroud@k12.d	Verizon
GA	2021	ADRIAN	THWEATT	adrian.thweatt@dc.gov	Verizon
GA	2021	ADRIENNE	HILL	adrienne.hill@k12.dc.gov	Verizon
GA	2021	AHSAKI	ANOKYE	ahsaki.anokye@dc.gov	Verizon
GA	2021	AHSAKI	ANOKYE	ahsaki.anokye@k12.dc.gov	Verizon
GA	2021	AIMEE	CEPEDA	aimee.cepeda@dc.gov	Verizon
GA	2021	AIMEE	CEPEDA	aimee.cepeda@dc.gov	Verizon
GA	2021	AIMEE	PEOPLES	aimee.peoples@dc.gov	Verizon
GA	2021	AIMEE	PEOPLES	aimee.peoples@dc.gov	Verizon
GA	2021	AINSLIE	MACLEOD	ainslie.macleod@dc.gov	Verizon
GA	2021	AIYANA	MOURTOS	aiyana.mourtos@dc.gov	Verizon
GA	2021	AIYANA	MOURTOS	aiyana.mourtos@k12.dc.go	Verizon
GA	2021	AJIBADE	DASILVA	ajibade.dasilva@dc.gov	Verizon
GA	2021	AKELA	DOGBE	akela.dogbe@dc.gov	Verizon
GA	2021	AKELA	DOGBE	akela.dogbe@k12.dc.gov	Verizon
GA	2021	AKILAH	ENGLISH	akilah.english@k12.dc.gov	Verizon
GA	2021	AKOI	KOLAKO	akoi.kolako@dc.gov	Verizon
GA	2021	ALAIN	CANTAVE	alain.cantave@dc.gov	Verizon
GA	2021	ALBERT	LEWIS	albert.lewis@k12.dc.gov	Verizon
GA	2021	ALDEN	WELLS	alden.wells@dc.gov	Verizon
GA	2021	ALECIA	ABRAMS	alecia.abrams@k12.dc.gov	Verizon
GA	2021	ALETHEA	BUSTILLO	alethea.bustillo@dc.gov	Verizon
GA	2021	ALEX	AUTRY	alexa.autry@k12.dc.gov	FirstNet
GA	2021	ALEXANDRIA	TAYLOR	alexandria.taylor@dc.gov	Verizon
GA	2021	ALEXIA	PAPANICOLAS	alexia.papanicolas@dc.gov	Verizon
GA	2021	ALEXIA	PAPANICOLAS	alexia.papanicolas@dc.gov	Verizon
GA	2021	ALEXIS	RICHBURG	alexis.richburg@k12.dc.gov	Verizon
GA	2021	ALEXIS	THOM	alexis.thom@dc.gov	Verizon
GA	2021	ALFONSO	FRANKLIN	alfonso.franklin@k12.dc.go	AT&T
GA	2021	ALICIA	CAMPBELL	alicia.campbell@dc.gov	Verizon
GA	2021	ALISHA	HELLER	alisha.heller@dc.gov	Verizon
GA	2021	ALISON	WILLIAMS	alison.williams@k12.dc.gov	Verizon

GA	2021	ALKA	AGGARWAL	alka.aggarwal@k12.dc.gov	Verizon
GA	2021	ALLECYN	GAY	allecyn.gay@k12.dc.gov	Verizon
GA	2021	ALLEN	CEPHAS	allen.cephas@dc.gov	Verizon
GA	2021	ALLEN	FRANCOIS	allen.francois@dc.gov	Verizon
GA	2021	ALLEN	FRANCOIS	allen.francois@dc.gov	Verizon
GA	2021	ALLEN	RICHARDSON	allen.richardson@k12.dc.go	Verizon
GA	2021	ALLISON	HOLCOMBE	allison.holcombe@k12.dc.g	AT&T
GA	2021	ALLISON	KERBEL	allison.kerbel@k12.dc.gov	AT&T
GA	2021	ALLYSON	WILLIAMS	allyson.williams@dc.gov	Verizon
GA	2021	ALONZA	SANDERS	alonza.sanders@k12.dc.gov	Verizon
GA	2021	ALPATRICK	FORD	alpatrick.ford@dc.gov	Verizon
GA	2021	JR.	ALPHONSOBLAKEN	alphonso.blakeney@k12.dc	Verizon
GA	2021	ALTON	WEST	alton.west@dc.gov	Verizon
GA	2021	ALVIN	DENMARK	alvin.denmark@dc.gov	Verizon
GA	2021	ALVIN	DENMARK	alvin.denmark@k12.dc.gov	Verizon
GA	2021	ALYSIA	LUTZ	alysia.lutz@k12.dc.gov	Verizon
GA	2021	ALYSSA	OBANDO	alyssa.obando@k12.dc.gov	AT&T
GA	2021	ALYSSA	SMITH	alyssa.smith@dc.gov	Verizon
GA	2021	AMANDA	BRUNDIDGE	amanda.brundidge@k12.dc	Verizon
GA	2021	AMANDA	BRUNDIDGE	amanda.brundidge@k12.dc	Sprint
GA	2021	AMANDA	OU	amanda.ou@dc.gov	Verizon
GA	2021	AMANDA	OU	amanda.ou2@k12.dc.gov	Verizon
GA	2021	AMANDA	SCHMITT	amanda.schmitt@k12.dc.go	Verizon
GA	2021	AMANDA	SORG	amanda.sorg@dc.gov	Verizon
GA	2021	AMANDA	TUCK	amanda.tuck@dc.gov	Verizon
GA	2021	AMARIS	ANGLERO	amaris.anglero@dc.gov	Verizon
GA	2021	AMARIS	IFEDI	amaris.ifedi@k12.dc.gov	AT&T
GA	2021	AMELIA	HOGAN	amelia.hogan2@k12.dc.gov	Verizon
GA	2021	AMELIA	HUNT	amelia.hunt@k12.dc.gov	AT&T
GA	2021	AMY	MAISTERRA	amy.maisterra@dc.gov	AT&T
GA	2021	AMY	WINKLE	amy.winkle@k12.dc.gov	Verizon
GA	2021	ANA	RIVAS	ana.rivas@dc.gov	Verizon
GA	2021	ANAJANCY	GOMEZ	anajancy.gomez@k12.dc.go	Verizon
GA	2021	ANA	MARIA	anamaria.garcia@12.dc.gov	AT&T
GA	2021	ANDRE	DYER	andre.dyer@k12.dc.gov	Verizon
GA	2021	ANDRE	WILLIAMS	andre.williams2@k12.dc.go	Verizon
GA	2021	ANDREA	ALLEN	andrea.allen@dc.gov	Verizon
GA	2021	ANDREA	DELANEY	andrea.delaney@dc.gov	Verizon
GA	2021	ANDREA	HANDSCOMB	andrea.handscomb@dc.gov	Verizon
GA	2021	ANDREA	HANDSCOMB	andrea.handscomb@dc.gov	Sprint
GA	2021	ANDREA	JONES	andrea.jones2@dc.gov	Verizon
GA	2021	ANDREA	JOYCE	andrea.joyce@dc.gov	Verizon
GA	2021	ANDREA	LOZADA	andrea.lozada@dc.gov	Verizon
GA	2021	ANDREA	ROBERSON	andrea.roberson@dc.gov	Verizon
GA	2021	ANDREA	ROBERSON	andrea.roberson2@k12.dc.	Verizon
GA	2021	ANDREA	SWIATOCHA	andrea.swiatocha@dc.gov	Verizon
GA	2021	ANDREW	BARNES	andrew.barnes@dc.gov	AT&T
GA	2021	ANDREW	FRANK	andrew.frank@dc.gov	Verizon

GA	2021	ANDREW	MONGER	andrew.monger@dc.gov	Verizon
GA	2021	ANDREW	PATRICIO	andrew.patricio@dc.gov	Verizon
GA	2021	ANDREW	SCANLAN	andrew.scanlan@k12.dc.go	AT&T
GA	2021	ANDREW	SMITH	andrew.smith@dc.gov	Verizon
GA	2021	ANDREW	STEWART	andrew.stewart@k12.dc.go	AT&T
GA	2021	ANDREW	WALKER	andrew.walker@k12.dc.gov	Verizon
GA	2021	ANDRI	WHITE	andri.white@k12.dc.gov	Verizon
GA	2021	ANDRIA	BAGWELL	andria.bagwell@dc.gov	Verizon
GA	2021	ANDRIA	CARUTHERS	andria.caruthers@k12.dc.g	Verizon
GA	2021	ANDRIA	CARUTHERS	andria.caruthers@k12.dc.g	Verizon
GA	2021	ANDRIETTA	DUNN	andrietta.dunn@k12.dc.gov	Verizon
GA	2021	ANDY	ANDRIANANTOAN	andy.andrianantoandro@d	Verizon
GA	2021	ANGEL	HUNTER	angel.hunter@k12.dc.gov	Verizon
GA	2021	ANGELA	GOFF	angela.goff@k12.dc.gov	Verizon
GA	2021	ANGELA	HORSLEY	angela.horsley@k12.dc.gov	FirstNet
GA	2021	ANGELA	JONES	angela.jones3@k12.dc.gov	Verizon
GA	2021	ANGELA	JONES	angela.jones3@k12.dc.gov	AT&T
GA	2021	ANGELA	JOYNER	angela.joyner@dc.gov	Verizon
GA	2021	ANGELA	CAVANAUGH	angela.lewis@dc.gov	Verizon
GA	2021	ANGELO	HERNANDEZ	angelo.hernandez@dc.gov	AT&T
GA	2021	ANISE	WALKER	anise.walker@dc.gov	Verizon
GA	2021	ANITA	BERGER	anita.berger@dc.gov	Verizon
GA	2021	ANITA	BERRY	anita.berry@dc.gov	Verizon
GA	2021	ANITA	BERRY	anita.berry@k12.dc.gov	Verizon
GA	2021	ANITA	ELLIS	anita.ellis@k12.dc.gov	Verizon
GA	2021	ANITA	HUGHES	anita.hughes@k12.dc.gov	AT&T
GA	2021	ANITRA	ALLEN	anitra.king@k12.dc.gov	AT&T
GA	2021	ANITRA	OLUONYE	anitra.oluonye@dc.gov	Verizon
GA	2021	ANJALI	KULKARNI	anjali.kulkarni@dc.gov	Verizon
GA	2021	ANJELICA	VERA-CABEN	anjelica.vera-caben@dc.gov	Verizon
GA	2021	ANN	BROGIOLI	ann.brogioli@dc.gov	Verizon
GA	2021	ANN	SAMPAY	ann.sampay@k12.dc.gov	AT&T
GA	2021	ANNA	CHIRIGHIN	anna.chirighin@k12.dc.gov	Verizon
GA	2021	ANNA	KATT	anna.katt@k12.dc.gov	AT&T
GA	2021	ANNA	KRUGHOFF	anna.krughoff2@k12.dc.gov	Verizon
GA	2021	ANNA	KRUGHOFF	anna.krughoff2@k12.dc.gov	Verizon
GA	2021	ANNA	SOLOWAY	anna.soloway@k12.dc.gov	AT&T
GA	2021	ANNE	DECTORE	anne.decorte@dc.gov	Verizon
GA	2021	ANNETRA	PEETE	annetra.peete@dc.gov	Verizon
GA	2021	ANNIE	SCHAEFFING	annie.schaeffing@dc.gov	Verizon
GA	2021	ANTHONY	BECKWITH	anthony.beckwith@dc.gov	Verizon
GA	2021	ANTHONY	CARRAWAY	anthony.carraway@k12.dc.	Verizon
GA	2021	ANTHONY	INGRUM	anthony.ingrum@k12.dc.g	FirstNet
GA	2021	ANTHONY	SCOTT	anthony.scott@k12.dc.gov	Verizon
GA	2021	ANTHONY	SIMS	anthony.sims@k12.dc.gov	Verizon
GA	2021	ANTIONETTE	MBARGA	antionette.mbarga@dc.gov	Verizon
GA	2021	ANTOINE	COOK	antoine.cook2@k12.dc.gov	Verizon
GA	2021	ANTOINETTE	CATLETT	antoinette.catlett@k12.dc.	AT&T

GA	2021	ANTOINETTE	HARDY-JONES	antoinette.hardy-jones@k1	Verizon
GA	2021	ANTONIO	DRONE	antonio.drone@k12.dc.gov	FirstNet
GA	2021	ANTWAINE	PUTNEY	antwaine.putney@k12.dc.g	AT&T
GA	2021	ANTWAN	LEE	antwan.lee@k12.dc.gov	AT&T
GA	2021	ANTWON	STITT	antwon.stitt@dc.gov	Verizon
GA	2021	ARCHIBALD	MASON	archibald.mason@dc.gov	Verizon
GA	2021	ARETHA	CHAPMAN-KASSA	aretha.chapman-kassa@k12	Verizon
GA	2021	ARMAND	DEMIRCHYAN	armand.demirchyan@k12.c	Verizon
GA	2021	ARMANDINA	MACIAS	armandina.macias@dc.gov	Verizon
GA	2021	ARONDA	JOHNSON	aronda.johnson@k12.dc.go	Verizon
GA	2021	ARTHUR	FIELDS	arthur.fields@dc.gov	Verizon
GA	2021	ARTHUR	FIELDS	arthur.fields@k12.dc.gov	Verizon
GA	2021	ARTHUR	HAYES	arthur.hayes2@dc.gov	Verizon
GA	2021	ARTHUR	MOLA	arthur.mola@k12.dc.gov	Verizon
GA	2021	ASHLEIGH	TILLMAN	ashleigh.tillman@dc.gov	Verizon
GA	2021	ASHLEY	CAMPBELL	ashley.campbell2@dc.gov	Verizon
GA	2021	ASHLEY	CHU	ashley.chu@dc.gov	Verizon
GA	2021	ASHLEY	SHAVER	ashley.dicarlo@dc.gov	Verizon
GA	2021	ASHLEY	EDWARDS	ashley.edwards2@k12.dc.g	AT&T
GA	2021	ASHLEY	PEAY	ashley.peay@k12.dc.gov	Verizon
GA	2021	ASHLEY	PRIOLEAU	ashley.prioleau@dc.gov	Verizon
GA	2021	ASHLEY	PRIOLEAU	ashley.prioleau@dc.gov	Verizon
GA	2021	ASHLEY	SCOTT	ashley.scott@dc.gov	Verizon
GA	2021	ASHLEY	SEYMOUR	ashley.seymour@dc.gov	Verizon
GA	2021	ASHLEY	SEYMOUR	ashley.seymour@k12.dc.go	Verizon
GA	2021	ASHLI	JORDAN	ashli.jordan@k12.dc.gov	Verizon
GA	2021	ASHLIE	RONEY	ashlie.roney@k12.dc.gov	Verizon
GA	2021	ASHLYNN	PROFIT	ashlynn.profit@dc.gov	Verizon
GA	2021	ASTRID	ATIENZA	astrid.atienza@dc.gov	Verizon
GA	2021	ASTRID	ATIENZA	astrid.atienza@dc.gov	Verizon
GA	2021	ASUNCION	ALVARADO	asuncion.alvarado@dc.gov	Verizon
GA	2021	ATO	BINEY	ato.biney@dc.gov	Verizon
GA	2021	ATO	BINEY	ato.biney@dc.gov	Verizon
GA	2021	ATO	BINEY	ato.biney@k12.dc.gov	Verizon
GA	2021	AUTUMN	OUSLEY	autumn.ousley@k12.dc.gov	Verizon
GA	2021	AZIKWOFI	HANDON	azikwofi.handon@k12.dc.g	Verizon
GA	2021	BARNEY	BROWNJR	barney.brownjr@dc.gov	Verizon
GA	2021	BARRY	JOHNSON	barry.johnson@k12.dc.gov	Verizon
GA	2021	BASIA	DUGAN	basia.dugan@dc.gov	Verizon
GA	2021	BENJAMIN	DAVIS	benjamin.davis3@k12.dc.g	AT&T
GA	2021	BENJAMIN	WILLIAMS	benjamin.williams@k12.dc	Verizon
GA	2021	BENJAMIN	YOUNG	benjamin.young@dc.gov	Verizon
GA	2021	BERNADINE	FRANCIS	bernadine.francis@dc.gov	Verizon
GA	2021	BERNARD	TERRY	bernard.terry@dc.gov	Verizon
GA	2021	BETH	PERRY	beth.perry@dc.gov	Verizon
GA	2021	BETSY	PRESS	betsy.press@dc.gov	Verizon
GA	2021	BEULAH	BROCK	beulah.brock@k12.dc.gov	Verizon
GA	2021	BEULAH	DANIEL	beulah.daniel@dc.gov	Verizon

GA	2021	BEULAH	DANIEL	beulah.daniel@dc.gov	Verizon
GA	2021	BEVERLY	WEST	beverly.west@k12.dc.gov	Verizon
GA	2021	BIANCA	BENNETT	bianca.bennett2@dc.gov	Verizon
GA	2021	BIANCA	ONWUKWE	bianca.onwukwe@k12.dc.g	AT&T
GA	2021	BIJAN	VERLIN	bijan.verlin@k12.dc.gov	Verizon
GA	2021	BIJAYA	DEVKOTA	bijaya.devkota@dc.gov	Verizon
GA	2021	BINIYAM	BIRU	biniyam.biru@dc.gov	Verizon
GA	2021	BLAKE	MCGAHA	blake.mcgaha@dc.gov	Verizon
GA	2021	BOB	UTIGER	bob.utiger@dc.gov	AT&T
GA	2021	BODE	AKINGBOHUNGBE	bode.aking@k12.dc.gov	Verizon
GA	2021	BRANDI	SMITH	brandi.smith@k12.dc.gov	Verizon
GA	2021	BRANDON	DAILEY	brandon.dailey@k12.dc.gov	Verizon
GA	2021	BRANDON	EATMAN	brandon.eatman@k12.dc.g	Verizon
GA	2021	BRANDON	HALL	brandon.hall@dc.gov	AT&T
GA	2021	BRANDON	IRWIN	brandon.irwin@dc.gov	Verizon
GA	2021	BRANDON	SAUNDERS	brandon.saunders@dc.gov	Verizon
GA	2021	BRANDON	SHOWELL	brandon.showell@dc.gov	Verizon
GA	2021	BRANDON	WIMS	brandon.wims@dc.gov	AT&T
GA	2021	BRANDY	MASKELL	brandy.maskell@dc.gov	Verizon
GA	2021	BRANDY	MASKELL	brandy.maskell@dc.gov	Verizon
GA	2021	BREANA	PITTS	breana.pitts@dc.gov	Verizon
GA	2021	BREGENEVE	OCANSEY	bregeneve.ocansey@k12.dc	Verizon
GA	2021	BRENDA	ELLIOTT	brenda.elliott@dc.gov	Verizon
GA	2021	BRENDA	ELLIOT	brenda.elliott@k12.dc.gov	Verizon
GA	2021	BRENDA	KINSLER	brenda.kinsler@dc.gov	Sprint
GA	2021	BRENDA	KINSLER	brenda.kinsler@dc.gov	Verizon
GA	2021	BRENDA	MOORE	brenda.moore@k12.dc.gov	FirstNet
GA	2021	BRENDA	THOMAS	brenda.thomas@k12.dc.gov	Verizon
GA	2021	BRIA	TWITTY	bria.twitty@k12.dc.gov	Verizon
GA	2021	BRIAN	GLOOR	brian.gloor@k12.dc.gov	Verizon
GA	2021	BRIDGETTE	HURT	bridgette.hurt@dc.gov	Verizon
GA	2021	BRIDGETTE	HURT	bridgette.hurt@k12.dc.gov	Verizon
GA	2021	BRIGHAM	KIPLINGER	brigham.kiplinger@k12.dc.	Verizon
GA	2021	BRIGID	CAFFERTY	brigid.cafferty@dc.gov	Verizon
GA	2021	BRIGID	CAFFERTY	brigid.cafferty@dc.gov	Verizon
GA	2021	BRILAN	HOUSER	brilan.houser@dc.gov	Verizon
GA	2021	BRITTANY	GREEN	brittany.green@k12.dc.gov	Verizon
GA	2021	BRITTANY	JORDAN	brittany.jordan@dc.gov	Verizon
GA	2021	BRITTANY	PATRICK	brittany.patrick@dc.gov	Verizon
GA	2021	BRITTANY	PRATT	brittany.pratt@k12.dc.gov	Verizon
GA	2021	BRITTANY	QUARLES	brittany.quarles@k12.dc.go	Sprint
GA	2021	BRITTANY	SKIPPER	brittany.rytter@k12.dc.gov	AT&T
GA	2021	BRITTANY	KNIGHT	brittany.washington@dc.go	Verizon
GA	2021	BRITTANY	CASPER	brittanya.casper@dc.gov	Verizon
GA	2021	BRITTNEY	PERRY	brittney.perry@k12.dc.gov	AT&T
GA	2021	BRITTNEY	STRETSBERY	brittney.stretsbery@k12.dc	AT&T
GA	2021	BRITTNEY	SWOPES	brittney.swopes@k12.dc.go	Verizon
GA	2021	BROOKE	AMOS	brooke.amos@k12.dc.gov	Verizon

GA	2021	BROOKE	MILLER	brooke.miller@dc.gov	Verizon
GA	2021	BRUCE	JACKSON	bruce.jackson@k12.dc.gov	Verizon
GA	2021	BRUCE	MOORE	bruce.moore@k12.dc.gov	AT&T
GA	2021	BRYAN	HOLCOMBE	bryan.holcombe@dc.gov	Verizon
GA	2021	BRYANT	SEWELL	bryant.sewell@dc.gov	Verizon
GA	2021	BURT	LANCASTER	burt.lancaster@dc.gov	Verizon
GA	2021	BYRON	MCCLURE	byron.mcclure@k12.dc.gov	Verizon
GA	2021	CAITLIN	KAWA	caitlin.kawa@dc.gov	Verizon
GA	2021	CAITLIN	MULLIN	caitlin.mullin@dc.gov	Verizon
GA	2021	CAITLIN	SHAUCK	caitlin.shauck@dc.gov	Verizon
GA	2021	CALVIN	HOOKS	calvin.hooks@dc.gov	Verizon
GA	2021	CALVIN	RUFFIN	calvin.ruffin@dc.gov	Verizon
GA	2021	CAMIA	HOARD	camia.hoard@dc.gov	Verizon
GA	2021	CAMILLE	TOWNSEND	camille.townsend@k12.dc.	Verizon
GA	2021	CAMILO	SANIN	camilo.sanin@k12.dc.gov	Verizon
GA	2021	CANDACE	BUTLER	candace.butler@dc.gov	Verizon
GA	2021	CANDICE	MONKOU	candice.monkou@k12.dc.g	AT&T
GA	2021	CAPRICIA	ALBRITTON	capricia.albritton@dc.gov	Verizon
GA	2021	CARA	FULLER	cara.fuller@dc.gov	Verizon
GA	2021	CARISSA	HARRISON	carissa.harrison@dc.gov	Verizon
GA	2021	CARISSA	HARRISON	carissa.harrison@dc.gov	Verizon
GA	2021	CARL	MCFADGION	carl.mcfadgion@k12.dc.gov	Verizon
GA	2021	CARLA	GALONE	carla.galone@dc.gov	Verizon
GA	2021	CARLA	GALONE-HALL	carla.hall@dc.gov	Verizon
GA	2021	CARLA	HILLERY	carla.hillery@dc.gov	Verizon
GA	2021	CARLA	MIKE	carla.mike@dc.gov	Verizon
GA	2021	CARLENE	REID	carlene.reid@dc.gov	Verizon
GA	2021	CARLOS	GUERRA	carlos.guerra@k12.dc.gov	Verizon
GA	2021	CARLOS	PHILLIP	carlos.phillip@k12.dc.gov	AT&T
GA	2021	CARLTON	CROCKETT	carlton.crockett@dc.gov	Verizon
GA	2021	CARLTON	NETTLES	carlton.nettles@dc.gov	Verizon
GA	2021	CARLY	ABARBONEL	carly.abarbonel@dc.gov	Verizon
GA	2021	CARMELITA	NAVES	carmelita.naves@k12.dc.go	Verizon
GA	2021	CARMELLA	JACKSON	carmella.jackson@dc.gov	Verizon
GA	2021	CARMEN	PALOMO	carmen.palomo@dc.gov	Verizon
GA	2021	CARMEN	SHEPHERD	carmen.shepherd@k12.dc.g	Verizon
GA	2021	CAROL	BESWICK	carol.beswick@dc.gov	Sprint
GA	2021	CAROL	KRAMP	carol.kramp@dc.gov	Sprint
GA	2021	CARRIE	BROQUARD	carrie.broquard@k12.dc.go	Verizon
GA	2021	CASSANDRA	HAWKINS	cassandra.hawkins@k12.dc	Verizon
GA	2021	CASSANDRA	SANCHEZ	cassandra.sanchez@dc.gov	Verizon
GA	2021	CATHERINE	CONTEH	catherine.conteh@k12.dc.g	Billed By Ver
GA	2021	CATHERINE	SAENZ	catherine.saenz@dc.gov	Verizon
GA	2021	CATHLENA	HEID	cathlena.heid@dc.gov	Verizon
GA	2021	CATHY	BERRY	cathy.berry@dc.gov	Verizon
GA	2021	CATHY	BERRY	cathy.berry@dc.gov	Verizon
GA	2021	CATHY	LEWIS-BUTLER	cathy.lewis-butler@k12.dc.	Verizon
GA	2021	CELINA	KETELSEN	celina.ketelsen@dc.gov	Verizon

GA	2021	CESAR	CARRION	cesar.carrion@dc.gov	Verizon
GA	2021	CHANDLER	MUMOLIE	chandler.mumolie@k12.dc	Verizon
GA	2021	CHANDRAI	JACKSON	chandrai.jackson@dc.gov	Verizon
GA	2021	CHANEL	HOUSE	chanel.house@dc.gov	Verizon
GA	2021	CHANISE	HAYNES	chanise.haynes@k12.dc.gov	AT&T
GA	2021	CHANON	BELL	chanon.bell@dc.gov	Verizon
GA	2021	CHANTAE	CAMPBELL	chantae.campbell@dc.gov	Verizon
GA	2021	CHARELLE	JEFFRIES	charelle.jeffries@dc.gov	Verizon
GA	2021	CHARLENA	MURRAY	charlena.murray@dc.gov	Verizon
GA	2021	CHARLENA	MURRAY	charlena.murray@dc.gov	Verizon
GA	2021	CHARLENE	EVANS-SMITH	charlene.evans-smith@dc.g	Verizon
GA	2021	CHARLENE	EVANS-SMITH	charlene.evans-smith@k12.	Verizon
GA	2021	CHARLES	COWARD	charles.coward2@dc.gov	Sprint
GA	2021	CHARLES	CURTIS	charles.curtis@k12.dc.gov	Verizon
GA	2021	CHARLES	HUNT	charles.hunt@k12.dc.gov	Verizon
GA	2021	CHARLES	KUO	charles.kuo@k12.dc.gov	AT&T
GA	2021	CHARLES	SMITH-DEVILLE	charles.smith-deville@dc.go	Verizon
GA	2021	CHARLETTE	BUTLER-STRICKLAI	charlette.butler-strickland@	AT&T
GA	2021	CHARLETTE	BUTLER	charlette.butler@dc.gov	AT&T
GA	2021	CHARLOTTE	FLOURNOY	charlotte.flournoy@k12.dc	Verizon
GA	2021	CHARMAINE	YOUNG	charmaine.young@dc.gov	Verizon
GA	2021	CHARMELLE	SMITH	charmelle.smith@dc.gov	Verizon
GA	2021	CHARMIAN	MAKELL	charmian.makell@k12.dc.g	Verizon
GA	2021	CHARMIL	SPOONER	charmil.spooner@dc.gov	Verizon
GA	2021	CHARMIL	SPOONER	charmil.spooner@k12.dc.go	Verizon
GA	2021	CHARON	HINES	charon.hines@dc.gov	AT&T
GA	2021	CHARON	HINES	charon.hines@dc.gov	AT&T
GA	2021	CHARRON	EDGARTON	charron.edgerton@dc.gov	Verizon
GA	2021	CHARRON	STOUTAMIRE	charron.stoutamire@dc.gov	Verizon
GA	2021	CHELANTE	MITCHELL	chelante.mitchell@dc.gov	AT&T
GA	2021	CHELSEA	BRADFORD	chelsea.bradford@dc.gov	Verizon
GA	2021	CHELSEA	DIGGS	chelsea.diggs@k12.dc.gov	AT&T
GA	2021	CHELSEA	MCKNIGHT	chelsea.simpson@k12.dc.go	Verizon
GA	2021	CHERELLE	JEFFRIES	cherelle.jeffries@dc.gov	Verizon
GA	2021	CHERYL	OHLSON	cheryl.ohlson@dc.gov	Verizon
GA	2021	CHERYL	RODGERS	cheryl.rodgers@k12.dc.gov	Verizon
GA	2021	CHERYL	VINCENT	cheryl.vincent@k12.dc.gov	Verizon
GA	2021	CHERYL	WIGGINS	cheryl.wiggins@k12.dc.gov	Verizon
GA	2021	LINDSAY	WALLACE	chitamawe.mulwanda@dc.	Verizon
GA	2021	CHONN	LACEY	chonn.lacey@k12.dc.gov	Verizon
GA	2021	CHRIS	CEBRZYNSKI	chris.cebrzynski@dc.gov	AT&T
GA	2021	CHRISTOPHER	CEBRZYNSKI	chris.cebrzynski@k12.dc.go	Verizon
GA	2021	CHRIS	MILLER	chris.miller@dc.gov	Verizon
GA	2021	CHRIS	MILLER	chris.miller@dc.gov	Verizon
GA	2021	CHRISANNE	LAHUE	chrisanne.lahue@dc.gov	Verizon
GA	2021	CHRISTIE	ATLEE	christie.atlee@dc.gov	Verizon
GA	2021	CHRISTINA	CROWDER	christina.crowder@dc.gov	Verizon
GA	2021	CHRISTINA	HANSON	christina.hanson@k12.dc.g	Verizon

GA	2021	CHRISTINA	LEE	christina.lee@dc.gov	Verizon
GA	2021	CHRISTINA	LEE	christina.lee2@dc.gov	Verizon
GA	2021	CHRISTINA	MORADO	christina.morado@k12.dc.g	AT&T
GA	2021	CHRISTINA	RIVERS	christina.rivers@k12.dc.gov	AT&T
GA	2021	CHRISTINA	WEAVER	christina.weaver@dc.gov	Verizon
GA	2021	CHRISTINE	BUCKLEY	christine.buckley@dc.gov	Verizon
GA	2021	CHRISTINE	BUCKLEY	christine.buckley@dc.gov	Verizon
GA	2021	CHRISTINE	CATLETT	christine.catlett@k12.dc.go	AT&T
GA	2021	CHRISTINE	JOHNSON	christine.johnson@k12.dc.	Billed By Ver
GA	2021	CHRISTOPHER	HUBBARD	christopher.hubbard@k12.	Verizon
GA	2021	CHRISTOPHER	KENNY	christopher.kenny@k12.dc.	Verizon
GA	2021	CHRISTOPHER	LEWIS	christopher.lewis2@k12.dc	Verizon
GA	2021	CHRISTY	MOORE	christy.moore@dc.gov	Verizon
GA	2021	CHUNITA	PILGRIM	chunita.pilgrim@k12.dc.go	Verizon
GA	2021	CIATTA	RAMBLE-SAVOY	ciatta.ramble-savoy@dc.gov	Verizon
GA	2021	CIATTA	RAMBLE-SAVOY	ciatta.ramble-savoy@dc.gov	Verizon
GA	2021	CIDEL	PETERS	cidel.peters@dc.gov	Verizon
GA	2021	CIDEL	PETERS	cidel.peters@k12.dc.gov	FirstNet
GA	2021	CINDY	PALMER	cindy.palmer@dc.gov	Sprint
GA	2021	CINTHIA	RUIZ	cinthia.ruiz@k12.dc.gov	Verizon
GA	2021	CLAIRE	LIN	claire.lin@k12.dc.gov	Verizon
GA	2021	CLARA	HARGROVE	clara.hargrove@k12.dc.gov	Verizon
GA	2021	CLARE	FARRELL	clare.farrell@dc.gov	AT&T
GA	2021	CLAUDETTE	MONROY	claudette.monroy@k12.dc.	Verizon
GA	2021	CLAUDIA	FUENTES	claudia.fuentes@dc.gov	Verizon
GA	2021	CLAUDIA	FUENTES	claudia.fuentes@k12.dc.gov	Verizon
GA	2021	CLAUDIA	SILVA-RUSCHEL	claudia.silva-ruschel@dc.go	Verizon
GA	2021	CLAUDIA	SILVA-RUSCHEL	claudia.silva-ruschel@k12.d	Verizon
GA	2021	CLIFTON	MARTIN	clifton.martin@k12.dc.gov	Verizon
GA	2021	CLIFTON	MATTHEWS	clifton.matthews@dc.gov	Verizon
GA	2021	CLINTON	TURNER	clinton.turner3@k12.dc.go	Verizon
GA	2021	COLIN	TAYLOR	colin.taylor@dc.gov	Verizon
GA	2021	COLIN	WELCH	colin.welch@k12.dc.gov	Verizon
GA	2021	CONCHITA	HUDSONHALL	conchita.hudson-hall@dc.g	Verizon
GA	2021	CONCHITA	HUDSON-HALL	conchita.hudson-hall@dc.g	Verizon
GA	2021	CONCHITA	HUDSON-HALL	conchita.hudson@dc.gov	Verizon
GA	2021	CONSTANCE	HANLON	constance.hanlon@k12.dc.	AT&T
GA	2021	CONSTANCE	PARHAM	constance.parham@k12.dc	Verizon
GA	2021	COREY	TOTRESS	corey.totress@k12.dc.gov	AT&T
GA	2021	CORINA	POWELL	corina.powell@dc.gov	Verizon
GA	2021	CORINNE	COLGAN	corinne.colgan@dc.gov	Verizon
GA	2021	CORINNE	RUBIN	corinne.rubin@k12.dc.gov	Verizon
GA	2021	CORNEILUS	JOHNSON	corneilus.johnson@k12.dc.	FirstNet
GA	2021	CORNELIUS	JOHNSON	cornelius.johnson@dc.gov	Verizon
GA	2021	CORY	CARTER	cory.carter@dc.gov	Verizon
GA	2021	CORY	COWARD	cory.coward@k12.dc.gov	Verizon
GA	2021	CORY	PARKER	cory.parker@k12.dc.gov	AT&T
GA	2021	COSME	LANTIGUA	cosme.lantigua@k12.dc.gov	Verizon

GA	2021	COUNTERENO	HUNTLEY	countereno.huntley@dc.go	Verizon
GA	2021	COURTNEY	ANDERSON	courtney.anderson@k12.dc	Verizon
GA	2021	COURTNEY	HARRIS	courtney.harris@k12.dc.go	Verizon
GA	2021	COURTNEY	JERKINS	courtney.jerkins@k12.dc.g	Verizon
GA	2021	COURTNEY	TAYLOR	courtney.taylor@k12.dc.go	Verizon
GA	2021	COURTNEY	WILKERSON	courtney.wilkerson@k12.d	Verizon
GA	2021	CRISTI	DONOSO	cristi.donoso@dc.gov	Verizon
GA	2021	CRISTINA	ORTEZ	cristina.ortez@dc.gov	Verizon
GA	2021	CROSBY	BOYD	crosby.boyd@dc.gov	AT&T
GA	2021	CRYSTAL	BALOGUN	crystal.balogun@dc.gov	Verizon
GA	2021	CRYSTAL	BALOGUN	crystal.balogun@dc.gov	AT&T
GA	2021	CRYSTAL	CARTWRIGHT	crystal.cartwright@dc.gov	Verizon
GA	2021	CRYSTAL	DORN	crystal.dorn@dc.gov	AT&T
GA	2021	CRYSTAL	GOODE	crystal.goode@k12.dc.gov	AT&T
GA	2021	CRYSTAL	HORSLEY	crystal.horsley@dc.gov	Verizon
GA	2021	CRYSTAL	HORSLEY	crystal.horsley@dc.gov	Verizon
GA	2021	CRYSTAL	JEFFERSON	crystal.jefferson@dc.gov	Verizon
GA	2021	CRYSTAL	JUDKINS	crystal.judkins@dc.gov	Verizon
GA	2021	CRYSTAL	SMITH	crystal.smith4@k12.dc.gov	Verizon
GA	2021	CRYSTAL	TOWNS	crystal.towns@dc.gov	Verizon
GA	2021	CYNTHIA	MATTISON	cynthia.mattison@k12.dc.g	Verizon
GA	2021	CYNTHIA	MCFARLIN	cynthia.mcfarlin@dc.gov	AT&T
GA	2021	CYNTHIA	ROBINSON-RIVERS	cynthia.robinson@k12.dc.g	Verizon
GA	2021	CYRUS	VERRANI	cyrus.verrani@dc.gov	AT&T
GA	2021	CYRUS	VERRANI	cyrus.verrani@k12.dc.gov	Verizon
GA	2021	CYRUS	VERRANI	cyrus.verrani@k12.dc.gov	Verizon
GA	2021	D'YAHANA	JONES	d'yahana.jones@dc.gov	Verizon
GA	2021	DAISA	GAINEY	daisa.gainey@k12.dc.gov	Verizon
GA	2021	DAISA	GAINEY	daisa.gainey@k12.dc.gov	Verizon
GA	2021	DAMALI	STEWART	damali.stewart@dc.gov	Verizon
GA	2021	DAMON	THOMAS	damon.thomas@dc.gov	Verizon
GA	2021	DANA	CAFFEE-GLENN	dana.caffee-glenn2@dc.gov	Verizon
GA	2021	DANA	GARNETT	dana.garnett@dc.gov	AT&T
GA	2021	DANA	GARNETT	dana.garnett@dc.gov	Verizon
GA	2021	DANIEL	LELAND	daniel.leland@dc.gov	Verizon
GA	2021	DANIEL	MCCALL	daniel.mccall@k12.dc.gov	Verizon
GA	2021	DANIEL	MCCALL	daniel.mccall@k12.dc.gov	Verizon
GA	2021	DANIEL	SAENZ	daniel.saenz@dc.gov	Verizon
GA	2021	DANIEL	SHEA	daniel.shea@dc.gov	Verizon
GA	2021	DANIELA	MORAD	daniela.morad@dc.gov	Verizon
GA	2021	DANIELLE	BROOKS	danielle.brooks@dc.gov	Verizon
GA	2021	DANIELLE	BUTLER-NEALE	danielle.butler-neale@k12.	Verizon
GA	2021	DANIELLE	REICH	danielle.reich@dc.gov	AT&T
GA	2021	DANIELLE	SINGH	danielle.singh@k12.dc.gov	Verizon
GA	2021	DANIELLEA	VALDEZ	daniellea.valdez@k12.dc.go	Verizon
GA	2021	DANITA	DORSEY	danita.dorsey@k12.dc.gov	AT&T
GA	2021	DANITRA	DORSEY-DANIELS	danitra.dorsey-daniels@k12	Verizon
GA	2021	DANNY	GARCIA	danny.garcia@dc.gov	Verizon

GA	2021	DANNY	WARE	danny.ware@k12.dc.gov	AT&T
GA	2021	DANTE	DANIEL	dante.daniel@dc.gov	Verizon
GA	2021	DARA	WATSON	dara.watson@k12.dc.gov	AT&T
GA	2021	DARCI	WILSON	darci.wilson@dc.gov	Verizon
GA	2021	DAREN	COLLINS	daren.collins@dc.gov	Verizon
GA	2021	DARIEN	GREGORY	darien.gregory@k12.dc.gov	Verizon
GA	2021	DARLA	KIMBROUGH	darla.kimbrough@dc.gov	Verizon
GA	2021	DARRELL	BROOKS	darrell.brooks@dc.gov	Verizon
GA	2021	DARRIAN	MCCARTER	darrian.mccarter@dc.gov	Verizon
GA	2021	DARRIN	RICHARDSON	darrin.richardson@k12.dc.g	Verizon
GA	2021	DARRYL	POWELL	darryl.powell@dc.gov	Verizon
GA	2021	DAVIA	WALKER	davia.walker@k12.dc.gov	AT&T
GA	2021	DAVID	CLAPS	david.claps@k12.dc.gov	AT&T
GA	2021	DAVID	CLEA	david.clea@dc.gov	Verizon
GA	2021	DAVID	DOBBS	david.dobbs@dc.gov	Verizon
GA	2021	DAVID	GRAU	david.grau@dc.gov	Verizon
GA	2021	DAVID	HILL2	david.hill2@dc.gov	Verizon
GA	2021	DAVID	LANDERYOU	david.landeryou@k12.dc.go	Verizon
GA	2021	DAVID	PAYNE	david.payne2@dc.gov	Verizon
GA	2021	DAVID	PERRY	david.perry@k12.dc.gov	Verizon
GA	2021	DAVID	ROSE	david.rose@dc.gov	Verizon
GA	2021	DAVID	THOMPSON	david.thompson@dc.gov	AT&T
GA	2021	DAWN	BRACLEY	dawn.bracley@dc.gov	Verizon
GA	2021	DAWN	BRACLEY	dawn.bracley@k12.dc.gov	Verizon
GA	2021	DAWN	HILTON	dawn.hilton@dc.gov	Sprint
GA	2021	DAWN	HILTON	dawn.hilton@k12.dc.gov	Verizon
GA	2021	DAWN	SHERMAN	dawn.sherman@dc.gov	Verizon
GA	2021	DAWN	VEST	dawn.vest@k12.dc.gov	AT&T
GA	2021	DAWNICA	GREEN	dawnica.green@dc.gov	AT&T
GA	2021	DAWNICA	GREEN	dawnica.green@dc.gov	Verizon
GA	2021	DCPS	ATC	dcps.atc@dc.gov	Verizon
GA	2021	DCPS	ATC	dcps.atc@dc.gov	Verizon
GA	2021	DCPS	ATC	dcps.atc@dc.gov	Verizon
GA	2021	DCPS	ATC	dcps.atc@dc.gov	Verizon
GA	2021	DCPS	ATC	dcps.atc@dc.gov	Verizon
GA	2021	DCPS	ATC	dcps.atc@dc.gov	Verizon
GA	2021	DCPS	ATC	dcps.atc@dc.gov	Verizon
GA	2021	DCPS	ATC	dcps.atc@dc.gov	Verizon
GA	2021	DCPS	ATC	dcps.atc@dc.gov	Verizon
GA	2021	DCPS	ATC	dcps.atc@dc.gov	Verizon
GA	2021	DCPS	ATC	dcps.atc@dc.gov	Verizon
GA	2021	DCPS	ATC	dcps.atc@dc.gov	Verizon
GA	2021	DCPS	ATC	dcps.atc@dc.gov	Verizon
GA	2021	DCPS	ATC	dcps.atc@dc.gov	Verizon
GA	2021	DCPS	ATC	dcps.atc@dc.gov	Verizon
GA	2021	DCPS	ATC	dcps.atc@dc.gov	AT&T
GA	2021	DCPS	ATC	dcps.atc@dc.gov	Verizon
GA	2021	DCPS	ATC	dcps.atc@dc.gov	Verizon

GA	2021	DCPS	ATC	dcps.atc@dc.gov	Verizon
GA	2021	DCPS	ATC	dcps.atc@dc.gov	Verizon
GA	2021	DCPS	ATC	dcps.atc@dc.gov	Sprint
GA	2021	DCPS	ATC	dcps.atc@dc.gov	Verizon
GA	2021	DCPS	ATC	dcps.atc@dc.gov	AT&T
GA	2021	DCPS	ATC	dcps.atc@dc.gov	Verizon
GA	2021	DCPS	ATC	dcps.atc@dc.gov	Verizon
GA	2021	DCPS	ATC	dcps.atc@dc.gov	AT&T
GA	2021	DCPS	ATC	dcps.atc@dc.gov	AT&T
GA	2021	DCPS	ATC	dcps.atc@dc.gov	Verizon
GA	2021	DCPS	ATC	dcps.atc@dc.gov	Verizon
GA	2021	DCPS	ATC	dcps.atc@dc.gov	Verizon
GA	2021	DCPS	ATC	dcps.atc@dc.gov	AT&T
GA	2021	DCPS	ATC	dcps.atc@dc.gov	Verizon
GA	2021	DCPS	ATC	dcps.atc@dc.gov	Verizon
GA	2021	DCPS	ATC	dcps.atc@dc.gov	Verizon
GA	2021	DCPS	ATC	dcps.atc@dc.gov	AT&T
GA	2021	DCPS	ATC	dcps.atc@dc.gov	AT&T
GA	2021	DCPS	ATC	dcps.atc@dc.gov	Verizon
GA	2021	DCPS	ATC	dcps.atc@dc.gov	Verizon
GA	2021	DCPS	ATC	dcps.atc@dc.gov	Verizon
GA	2021	DCPS	ATC	dcps.atc@dc.gov	Verizon
GA	2021	DCPS	ATC	dcps.atc@dc.gov	AT&T
GA	2021	DCPS	ATC	dcps.atc@dc.gov	Verizon
GA	2021	DCPS	ATC	dcps.atc@dc.gov	Verizon
GA	2021	DCPS	ATC	dcps.atc@dc.gov	Verizon
GA	2021	DCPS	ATC	dcps.atc@dc.gov	Verizon
GA	2021	DCPS	ATC	dcps.atc@dc.gov	Verizon
GA	2021	DCPS	ATC	dcps.atc@dc.gov	Verizon
GA	2021	DCPS	ATC	dcps.atc@dc.gov	Verizon
GA	2021	DCPS	ATC	dcps.atc@dc.gov	Verizon
GA	2021	DCPS	ATC	dcps.atc@dc.gov	Verizon
GA	2021	DCPS	ATC	dcps.atc@dc.gov	Sprint
GA	2021	DCPS	ATC	dcps.atc@dc.gov	Verizon
GA	2021	DCPS	ATC	dcps.atc@dc.gov	Verizon
GA	2021	DCPS	ATC	dcps.atc@dc.gov	Verizon
GA	2021	DCPS	ATC	dcps.atc@dc.gov	Verizon
GA	2021	DCPS	ATC	dcps.atc@dc.gov	Verizon
GA	2021	DCPS	ATC	dcps.atc@dc.gov	Verizon
GA	2021	DCPS	ATC	dcps.atc@dc.gov	Verizon
GA	2021	DCPS	ATC	dcps.atc@dc.gov	AT&T
GA	2021	DCPS	ATC	dcps.atc@dc.gov	Verizon
GA	2021	DCPS	ATC	dcps.atc@dc.gov	Verizon
GA	2021	DCPS	ATC	dcps.atc@dc.gov	Verizon
GA	2021	DCPS	ATC	dcps.atc@dc.gov	Verizon
GA	2021	DCPS	ATC	dcps.atc@dc.gov	Verizon
GA	2021	DCPS	ATC	dcps.atc@dc.gov	Verizon
GA	2021	DCPS	ATC	dcps.atc@dc.gov	Verizon

GA	2021	DCPS	ATC	dcps.atc@dc.gov	Sprint
GA	2021	DCPS	ATC	dcps.atc@dc.gov	Verizon
GA	2021	DCPS	ATC	dcps.atc@dc.gov	Verizon
GA	2021	DCPS	ATC	dcps.atc@dc.gov	Verizon
GA	2021	DCPS	ATC	dcps.atc@dc.gov	Verizon
GA	2021	DCPS	ATC	dcps.atc@dc.gov	Verizon
GA	2021	DCPS	ATC	dcps.atc@dc.gov	Verizon
GA	2021	DCPS	ATC	dcps.atc@dc.gov	Verizon
GA	2021	DCPS	ATC	dcps.atc@dc.gov	Verizon
GA	2021	DCPS	ATC	dcps.atc@dc.gov	Verizon
GA	2021	DCPS	ATC	dcps.atc@dc.gov	AT&T
GA	2021	DCPS	ATC	dcps.atc@dc.gov	AT&T
GA	2021	DCPS	ATC	dcps.atc@dc.gov	Sprint
GA	2021	DCPS	ATC	dcps.atc@dc.gov	Sprint
GA	2021	DCPS	ATC	dcps.atc@dc.gov	Verizon
GA	2021	DCPS	ATC	dcps.atc@dc.gov	Verizon
GA	2021	DCPS	ATC	dcps.atc@dc.gov	Verizon
GA	2021	DCPS	ATC	dcps.atc@dc.gov	AT&T
GA	2021	DCPS	ATC	dcps.atc@dc.gov	Verizon
GA	2021	DCPS	ATC	dcps.atc@dc.gov	Verizon
GA	2021	DCPS	ATC	dcps.atc@dc.gov	Verizon
GA	2021	DCPS	ATC	dcps.atc@dc.gov	Verizon
GA	2021	DCPS	ATC	dcps.atc@dc.gov	Verizon
GA	2021	DCPS	ATC	dcps.atc@dc.gov	Verizon
GA	2021	DCPS	ATC	dcps.atc@dc.gov	AT&T
GA	2021	DCPS	ATC	dcps.atc@dc.gov	Verizon
GA	2021	DCPS	ATC	dcps.atc@dc.gov	Verizon
GA	2021	DCPS	ATC	dcps.atc@dc.gov	Verizon
GA	2021	DCPS	ATC	dcps.atc@dc.gov	Verizon
GA	2021	DCPS	ATC	dcps.atc@dc.gov	Verizon
GA	2021	DCPS	ATC	dcps.atc@dc.gov	Sprint
GA	2021	DCPS	ATC	dcps.atc@dc.gov	AT&T
GA	2021	DCPS	ATC	dcps.atc@dc.gov	Verizon
GA	2021	DCPS	ATC	dcps.atc@dc.gov	Verizon
GA	2021	DCPS	ATC	dcps.atc@dc.gov	Verizon
GA	2021	DCPS	ATC	dcps.atc@dc.gov	Verizon
GA	2021	DCPS	ATC	dcps.atc@dc.gov	Verizon
GA	2021	DCPS	ATC	dcps.atc@dc.gov	Verizon
GA	2021	DCPS	ATC	dcps.atc@dc.gov	Verizon
GA	2021	DCPS	ATC	dcps.atc@dc.gov	Verizon
GA	2021	DCPS	ATC	dcps.atc@dc.gov	Verizon
GA	2021	DCPS	ATC	dcps.atc@dc.gov	AT&T
GA	2021	DCPS	ATC	dcps.atc@dc.gov	Verizon
GA	2021	DCPS	ATC	dcps.atc@dc.gov	Verizon
GA	2021	DCPS	ATC	dcps.atc@dc.gov	rizon), Vend
GA	2021	DCPS	ATC	dcps.atc@dc.gov	Verizon
GA	2021	DCPS	ATC	dcps.atc@dc.gov	Verizon
GA	2021	DCPS	ATC	dcps.atc@dc.gov	Verizon

GA	2021	DCPS	ATC	dcps.atc@dc.gov	Verizon
GA	2021	DCPS	ATC	dcps.atc@dc.gov	Verizon
GA	2021	DCPS	ATC	dcps.atc@dc.gov	Verizon
GA	2021	DCPS	ATC	dcps.atc@dc.gov	Verizon
GA	2021	DCPS	ATC	dcps.atc@dc.gov	Verizon
GA	2021	DCPS	ATC	dcps.atc@dc.gov	Verizon
GA	2021	DCPS	ATC	dcps.atc@dc.gov	Verizon
GA	2021	DCPS	ATC	dcps.atc@dc.gov	Verizon
GA	2021	DCPS	ATC	dcps.atc@dc.gov	Verizon
GA	2021	DCPS	ATC	dcps.atc@dc.gov	Verizon
GA	2021	DCPS	ATC	dcps.atc@dc.gov	Verizon
GA	2021	DCPS	ATC	dcps.atc@dc.gov	Verizon
GA	2021	DCPS	ATC	dcps.atc@dc.gov	Verizon
GA	2021	DCPS	ATC	dcps.atc@dc.gov	Verizon
GA	2021	DCPS	ATC	dcps.atc@dc.gov	Verizon
GA	2021	DCPS	ATC	dcps.atc@dc.gov	Verizon
GA	2021	DCPS	ATC	dcps.atc@dc.gov	Verizon
GA	2021	DCPS	ATC	dcps.atc@dc.gov	Verizon
GA	2021	DCPS	ATC	dcps.atc@dc.gov	Verizon
GA	2021	DCPS	ATC	dcps.atc@dc.gov	Verizon
GA	2021	DCPS	ATC	dcps.atc@dc.gov	Verizon
GA	2021	DCPS	ATC	dcps.atc@dc.gov	Verizon
GA	2021	DCPS	ATC	dcps.atc@dc.gov	Verizon
GA	2021	DCPS	ATC	dcps.atc@dc.gov	Verizon
GA	2021	DCPS	ATC	dcps.atc@dc.gov	Verizon
GA	2021	DCPS	ATC	dcps.atc@dc.gov	Verizon
GA	2021	DCPS	ATC	dcps.atc@dc.gov	Verizon
GA	2021	DCPS	ATC	dcps.atc@dc.gov	Verizon
GA	2021	DCPS	ATC	dcps.atc@dc.gov	Verizon
GA	2021	DCPS	ATC	dcps.atc@dc.gov	Verizon
GA	2021	DCPS	ATC	dcps.atc@dc.gov	Verizon
GA	2021	DCPS	ATC	dcps.atc@dc.gov	Verizon
GA	2021	DCPS	ATC	dcps.atc@dc.gov	Verizon
GA	2021	DCPS	ATC	dcps.atc@dc.gov	Verizon
GA	2021	DCPS	ATC	dcps.atc@dc.gov	Verizon
GA	2021	DCPS	ATC	dcps.atc@dc.gov	Verizon
GA	2021	DCPS	ATC	dcps.atc@dc.gov	Verizon
GA	2021	DCPS	ATC	dcps.atc@dc.gov	Verizon
GA	2021	DCPS	ATC	dcps.atc@dc.gov	Verizon
GA	2021	DCPS	ATC	dcps.atc@dc.gov	AT&T
GA	2021	DCPS	ATC	dcps.atc@dc.gov	Verizon
GA	2021	DCPS	ATC	dcps.atc@dc.gov	Verizon
GA	2021	DCPS	ATC	dcps.atc@dc.gov	Verizon
GA	2021	DCPS	ATC	dcps.atc@dc.gov	AT&T
GA	2021	DCPS	ATC	dcps.atc@dc.gov	Verizon
GA	2021	DCPS	ATC	dcps.atc@dc.gov	Verizon
GA	2021	DCPS	ATC	dcps.atc@dc.gov	Sprint

GA	2021	SCHOOL	HOTSPOTS	dcps.atc@dc.gov	TMobile
GA	2021	DCPS	ATC	dcps.atc@dc.gov	Verizon
GA	2021	DCPS	ATC	dcps.atc@dc.gov	Verizon
GA	2021	DCPS	ATC	dcps.atc@dc.gov	Verizon
GA	2021	DCPS	ATC	dcps.atc@dc.gov	Verizon
GA	2021	DCPS	ATC	dcps.atc@dc.gov	Verizon
GA	2021	DCPS	ATC	dcps.atc@dc.gov	AT&T
GA	2021	DCPS	ATC	dcps.atc@dc.gov	Verizon
GA	2021	DCPS	ATC	dcps.atc@dc.gov	Verizon
GA	2021	DCPS	ATC	dcps.atc@dc.gov	Verizon
GA	2021	DCPS	ATC	dcps.atc@dc.gov	Verizon
GA	2021	DCPS	ATC	dcps.atc@dc.gov	Verizon
GA	2021	DCPS	ATC	dcps.atc@dc.gov	Verizon
GA	2021	DCPS	ATC	dcps.atc@dc.gov	Verizon
GA	2021	DCPS	ATC	dcps.atc@dc.gov	AT&T
GA	2021	DCPS	ATC	dcps.atc@dc.gov	Sprint
GA	2021	DCPS	ATC	dcps.atc@dc.gov	Sprint
GA	2021	DCPS	ATC	dcps.atc@dc.gov	Sprint
GA	2021	DCPS	ATC	dcps.atc@dc.gov	Verizon
GA	2021	DCPS	ATC	dcps.atc@dc.gov	Verizon
GA	2021	DCPS	ATC	dcps.atc@dc.gov	Verizon
GA	2021	DCPS	ATC	dcps.atc@dc.gov	Verizon
GA	2021	DCPS	ATC	dcps.atc@dc.gov	Verizon
GA	2021	DCPS	ATC	dcps.atc@dc.gov	Verizon
GA	2021	DCPS	ATC	dcps.atc@dc.gov	FirstNet
GA	2021	DCPS	ATC	dcps.atc@dc.gov	Verizon
GA	2021	DCPS	ATC	dcps.atc@dc.gov	FirstNet
GA	2021	DCPS	ATC	dcps.atc@dc.gov	Verizon
GA	2021	DCPS	ATC	dcps.atc@dc.gov	AT&T
GA	2021	DCPS	ATC	dcps.atc@dc.gov	Verizon
GA	2021	DCPS	ATC	dcps.atc@dc.gov	AT&T
GA	2021	SCHOOL	HOTSPOTS	dcps.atc@dc.gov	TMobile
GA	2021	DCPS	ATC	dcps.atc@dc.gov	Verizon
GA	2021	DCPS	ATC	dcps.atc@dc.gov	Verizon
GA	2021	DCPS	ATC	dcps.atc@dc.gov	Verizon
GA	2021	DCPS	ATC	dcps.atc@dc.gov	Verizon
GA	2021	DCPS	ATC	dcps.atc@dc.gov	Verizon
GA	2021	DCPS	ATC	dcps.atc@dc.gov	AT&T
GA	2021	SCHOOL	HOTSPOTS	dcps.atc@dc.gov	TMobile
GA	2021	SCHOOL	HOTSPOTS	dcps.atc@dc.gov	TMobile
GA	2021	SCHOOL	HOTSPOTS	dcps.atc@dc.gov	TMobile
GA	2021	DCPS	ATC	dcps.atc@dc.gov	Verizon
GA	2021	DCPS	ATC	dcps.atc@dc.gov	Sprint
GA	2021	DCPS	ATC	dcps.atc@dc.gov	Verizon
GA	2021	DCPS	ATC	dcps.atc@dc.gov	AT&T
GA	2021	DCPS	ATC	dcps.atc@dc.gov	Verizon
GA	2021	DCPS	ATC	dcps.atc@dc.gov	Verizon
GA	2021	DCPS	ATC	dcps.atc@dc.gov	Verizon

GA	2021	DCPS	ATC	dcps.atc@dc.gov	Verizon
GA	2021	DCPS	ATC	dcps.atc@dc.gov	Verizon
GA	2021	DCPS	ATC	dcps.atc@dc.gov	AT&T
GA	2021	DCPS	ATC	dcps.atc@dc.gov	Verizon
GA	2021	DCPS	ATC	dcps.atc@dc.gov	Verizon
GA	2021	DCPS	ATC	dcps.atc@dc.gov	Verizon
GA	2021	DCPS	ATC	dcps.atc@dc.gov	Verizon
GA	2021	DCPS	ATC	dcps.atc@dc.gov	Verizon
GA	2021	DCPS	ATC	dcps.atc@dc.gov	Verizon
GA	2021	SCHOOL	HOTSPOTS	dcps.atc@dc.gov	TMobile
GA	2021	SCHOOL	HOTSPOTS	dcps.atc@dc.gov	TMobile
GA	2021	SCHOOL	HOTSPOTS	dcps.atc@dc.gov	TMobile
GA	2021	SCHOOL	HOTSPOTS	dcps.atc@dc.gov	TMobile
GA	2021	SCHOOL	HOTSPOTS	dcps.atc@dc.gov	TMobile
GA	2021	DCPS	ATC	dcps.atc@dc.gov	AT&T
GA	2021	DCPS	ATC	dcps.atc@dc.gov	Verizon
GA	2021	SCHOOL	HOTSPOTS	dcps.atc@dc.gov	TMobile
GA	2021	SCHOOL	HOTSPOTS	dcps.atc@dc.gov	TMobile
GA	2021	SCHOOL	HOTSPOTS	dcps.atc@dc.gov	TMobile
GA	2021	SCHOOL	HOTSPOTS	dcps.atc@dc.gov	TMobile
GA	2021	SCHOOL	HOTSPOTS	dcps.atc@dc.gov	TMobile
GA	2021	SCHOOL	HOTSPOTS	dcps.atc@dc.gov	TMobile
GA	2021	SCHOOL	HOTSPOTS	dcps.atc@dc.gov	TMobile
GA	2021	SCHOOL	HOTSPOTS	dcps.atc@dc.gov	TMobile
GA	2021	SCHOOL	HOTSPOTS	dcps.atc@dc.gov	TMobile
GA	2021	SCHOOL	HOTSPOTS	dcps.atc@dc.gov	TMobile
GA	2021	SCHOOL	HOTSPOTS	dcps.atc@dc.gov	TMobile
GA	2021	SCHOOL	HOTSPOTS	dcps.atc@dc.gov	TMobile
GA	2021	DCPS	ATC	dcps.atc@dc.gov	Verizon
GA	2021	SCHOOL	HOTSPOTS	dcps.atc@dc.gov	TMobile
GA	2021	DCPS	ATC	dcps.atc@dc.gov	Verizon
GA	2021	DCPS	ATC	dcps.atc@dc.gov	Verizon
GA	2021	DCPS	ATC	dcps.atc@dc.gov	AT&T
GA	2021	DCPS	ATC	dcps.atc@dc.gov	Verizon
GA	2021	DCPS	ATC	dcps.atc@dc.gov	Verizon
GA	2021	DCPS	ATC	dcps.atc@dc.gov	Verizon
GA	2021	DCPS	ATC	dcps.atc@dc.gov	Verizon
GA	2021	SCHOOL	HOTSPOTS	dcps.atc@dc.gov	TMobile
GA	2021	SCHOOL	HOTSPOTS	dcps.atc@dc.gov	TMobile
GA	2021	SCHOOL	HOTSPOTS	dcps.atc@dc.gov	TMobile
GA	2021	SCHOOL	HOTSPOTS	dcps.atc@dc.gov	TMobile
GA	2021	SCHOOL	HOTSPOTS	dcps.atc@dc.gov	TMobile
GA	2021	SCHOOL	HOTSPOTS	dcps.atc@dc.gov	TMobile
GA	2021	SCHOOL	HOTSPOTS	dcps.atc@dc.gov	TMobile
GA	2021	SCHOOL	HOTSPOTS	dcps.atc@dc.gov	TMobile
GA	2021	SCHOOL	HOTSPOTS	dcps.atc@dc.gov	TMobile
GA	2021	DCPS	ATC	dcps.atc@dc.gov	Verizon
GA	2021	DCPS	ATC	dcps.atc@dc.gov	Sprint

GA	2021	DCPS	ATC	dcps.atc@dc.gov	Verizon
GA	2021	DCPS	ATC	dcps.atc@dc.gov	Verizon
GA	2021	DCPS	ATC	dcps.atc@dc.gov	Verizon
GA	2021	DCPS	ATC	dcps.atc@dc.gov	Verizon
GA	2021	DCPS	ATC	dcps.atc@dc.gov	Sprint
GA	2021	DCPS	ATC	dcps.atc@dc.gov	Verizon
GA	2021	DCPS	ATC	dcps.atc@dc.gov	Verizon
GA	2021	DCPS	ATC	dcps.atc@dc.gov	Verizon
GA	2021	DCPS	ATC	dcps.atc@dc.gov	Verizon
GA	2021	DCPS	ATC	dcps.atc@dc.gov	Verizon
GA	2021	DCPS	ATC	dcps.atc@dc.gov	Sprint
GA	2021	DCPS	ATC	dcps.atc@dc.gov	Verizon
GA	2021	DCPS	ATC	dcps.atc@dc.gov	Verizon
GA	2021	DCPS	ATC	dcps.atc@dc.gov	Verizon
GA	2021	DCPS	ATC	dcps.atc@dc.gov	Verizon
GA	2021	DCPS	ATC	dcps.atc@dc.gov	Verizon
GA	2021	DCPS	ATC	dcps.atc@dc.gov	AT&T
GA	2021	DCPS	ATC	dcps.atc@dc.gov	Verizon
GA	2021	DCPS	ATC	dcps.atc@dc.gov	AT&T
GA	2021	DCPS	ATC	dcps.atc@dc.gov	AT&T
GA	2021	DCPS	ATC	dcps.atc@dc.gov	Verizon
GA	2021	DCPS	ATC	dcps.atc@dc.gov	Sprint
GA	2021	DCPS	ATC	dcps.atc@dc.gov	Verizon
GA	2021	DCPS	ATC	dcps.atc@dc.gov	Verizon
GA	2021	DCPS	ATC	dcps.atc@dc.gov	Verizon
GA	2021	DCPS	ATC	dcps.atc@dc.gov	Verizon
GA	2021	DCPS	ATC	dcps.atc@dc.gov	Verizon
GA	2021	DCPS	ATC	dcps.atc@dc.gov	Verizon
GA	2021	DCPS	ATC	dcps.atc@dc.gov	Verizon
GA	2021	DCPS	ATC	dcps.atc@dc.gov	Verizon
GA	2021	DCPS	ATC	dcps.atc@dc.gov	Verizon
GA	2021	DCPS	ATC	dcps.atc@dc.gov	Verizon
GA	2021	DCPS	ATC	dcps.atc@dc.gov	Verizon
GA	2021	DCPS	ATC	dcps.atc@dc.gov	Verizon
GA	2021	DCPS	ATC	dcps.atc@dc.gov	Verizon
GA	2021	DCPS	ATC	dcps.atc@dc.gov	Verizon
GA	2021	DCPS	ATC	dcps.atc@dc.gov	Verizon
GA	2021	DCPS	ATC	dcps.atc@dc.gov	AT&T
GA	2021	DCPS	ATC	dcps.atc@dc.gov	Verizon
GA	2021	DCPS	ATC	dcps.atc@dc.gov	Verizon
GA	2021	DCPS	ATC	dcps.atc@dc.gov	AT&T
GA	2021	DCPS	ATC	dcps.atc@dc.gov	Verizon
GA	2021	DCPS	ATC	dcps.atc@dc.gov	Verizon
GA	2021	DCPS	ATC	dcps.atc@dc.gov	Verizon
GA	2021	DCPS	ATC	dcps.atc@dc.gov	Verizon
GA	2021	DCPS	ATC	dcps.atc@dc.gov	Verizon
GA	2021	DCPS	ATC	dcps.atc@dc.gov	AT&T
GA	2021	DCPS	ATC	dcps.atc@dc.gov	Verizon
GA	2021	DCPS	ATC	dcps.atc@dc.gov	Verizon

GA	2021	DCPS	ATC	dcps.atc@dc.gov	Verizon
GA	2021	DCPS	ATC	dcps.atc@dc.gov	Verizon
GA	2021	DCPS	ATC	dcps.atc@dc.gov	Verizon
GA	2021	DCPS	ATC	dcps.atc@dc.gov	Verizon
GA	2021	DCPS	ATC	dcps.atc@dc.gov	Verizon
GA	2021	DCPS	ATC	dcps.atc@dc.gov	Verizon
GA	2021	DCPS	ATC	dcps.atc@dc.gov	Verizon
GA	2021	DCPS	ATC	dcps.atc@dc.gov	Verizon
GA	2021	DCPS	ATC	dcps.atc@dc.gov	Verizon
GA	2021	DCPS	ATC	dcps.atc@dc.gov	Verizon
GA	2021	DCPS	ATC	dcps.atc@dc.gov	Verizon
GA	2021	DCPS	ATC	dcps.atc@dc.gov	Verizon
GA	2021	DCPS	ATC	dcps.atc@dc.gov	Verizon
GA	2021	DCPS	ATC	dcps.atc@dc.gov	Verizon
GA	2021	DCPS	ATC	dcps.atc@dc.gov	Verizon
GA	2021	DCPS	ATC	dcps.atc@dc.gov	Verizon
GA	2021	DCPS	ATC	dcps.atc@dc.gov	Verizon
GA	2021	DCPS	ATC	dcps.atc@dc.gov	Verizon
GA	2021	DCPS	ATC	dcps.atc@dc.gov	Verizon
GA	2021	DCPS	ATC	dcps.atc@dc.gov	Verizon
GA	2021	SCHOOL	HOTSPOTS	dcps.atc@dc.gov	TMobile
GA	2021	SCHOOL	HOTSPOTS	dcps.atc@dc.gov	TMobile
GA	2021	SCHOOL	HOTSPOTS	dcps.atc@dc.gov	TMobile
GA	2021	SCHOOL	HOTSPOTS	dcps.atc@dc.gov	TMobile
GA	2021	SCHOOL	HOTSPOTS	dcps.atc@dc.gov	TMobile
GA	2021	SCHOOL	HOTSPOTS	dcps.atc@dc.gov	TMobile
GA	2021	SCHOOL	HOTSPOTS	dcps.atc@dc.gov	TMobile
GA	2021	SCHOOL	HOTSPOTS	dcps.atc@dc.gov	TMobile
GA	2021	SCHOOL	HOTSPOTS	dcps.atc@dc.gov	TMobile
GA	2021	SCHOOL	HOTSPOTS	dcps.atc@dc.gov	TMobile
GA	2021	DCPS	ATC	dcps.atc@dc.gov	Verizon
GA	2021	DCPS	ATC	dcps.atc@dc.gov	Sprint
GA	2021	DCPS	ATC	dcps.atc@dc.gov	AT&T
GA	2021	DCPS	ATC	dcps.atc@dc.gov	Verizon
GA	2021	DCPS	ATC	dcps.atc@dc.gov	Verizon
GA	2021	SCHOOL	HOTSPOTS	dcps.atc@dc.gov	TMobile
GA	2021	SCHOOL	HOTSPOTS	dcps.atc@dc.gov	TMobile
GA	2021	SCHOOL	HOTSPOTS	dcps.atc@dc.gov	TMobile
GA	2021	SCHOOL	HOTSPOTS	dcps.atc@dc.gov	TMobile
GA	2021	SCHOOL	HOTSPOTS	dcps.atc@dc.gov	TMobile
GA	2021	SCHOOL	HOTSPOTS	dcps.atc@dc.gov	TMobile
GA	2021	SCHOOL	HOTSPOTS	dcps.atc@dc.gov	TMobile
GA	2021	SCHOOL	HOTSPOTS	dcps.atc@dc.gov	TMobile
GA	2021	SCHOOL	HOTSPOTS	dcps.atc@dc.gov	TMobile
GA	2021	DCPS	ATC	dcps.atc@dc.gov	Verizon
GA	2021	DCPS	ATC	dcps.atc@dc.gov	AT&T
GA	2021	DCPS	ATC	dcps.atc@dc.gov	Verizon

GA	2021	DCPS	ATC	dcps.atc@dc.gov	Verizon
GA	2021	DCPS	ATC	dcps.atc@dc.gov	AT&T
GA	2021	DCPS	ATC	dcps.atc@dc.gov	Verizon
GA	2021	DCPS	ATC	dcps.atc@dc.gov	Verizon
GA	2021	DCPS	ATC	dcps.atc@dc.gov	Verizon
GA	2021	DCPS	ATC	dcps.atc@dc.gov	Verizon
GA	2021	DCPS	ATC	dcps.atc@dc.gov	Verizon
GA	2021	DCPS	ATC	dcps.atc@dc.gov	Verizon
GA	2021	DCPS	ATC	dcps.atc@dc.gov	Verizon
GA	2021	DCPS	ATC	dcps.atc@dc.gov	Verizon
GA	2021	DCPS	ATC	dcps.atc@dc.gov	Verizon
GA	2021	DCPS	ATC	dcps.atc@dc.gov	Verizon
GA	2021	DCPS	ATC	dcps.atc@dc.gov	Verizon
GA	2021	DCPS	ATC	dcps.atc@dc.gov	Verizon
GA	2021	DCPS	ATC	dcps.atc@dc.gov	AT&T
GA	2021	DCPS	ATC	dcps.atc@dc.gov	Verizon
GA	2021	DCPS	ATC	dcps.atc@dc.gov	Verizon
GA	2021	DCPS	ATC	dcps.atc@dc.gov	Verizon
GA	2021	DCPS	ATC	dcps.atc@dc.gov	Verizon
GA	2021	DCPS	ATC	dcps.atc@dc.gov	Verizon
GA	2021	DCPS	ATC	dcps.atc@dc.gov	Verizon
GA	2021	DCPS	ATC	dcps.atc@dc.gov	Verizon
GA	2021	DCPS	ATC	dcps.atc@dc.gov	Verizon
GA	2021	DCPS	ATC	dcps.atc@dc.gov	Verizon
GA	2021	DCPS	ATC	dcps.atc@dc.gov	Verizon
GA	2021	DCPS	ATC	dcps.atc@dc.gov	Verizon
GA	2021	DCPS	ATC	dcps.atc@dc.gov	Verizon
GA	2021	DCPS	ATC	dcps.atc@dc.gov	Verizon
GA	2021	DCPS	ATC	dcps.atc@dc.gov	Verizon
GA	2021	DCPS	ATC	dcps.atc@dc.gov	Verizon
GA	2021	DCPS	ATC	dcps.atc@dc.gov	Verizon
GA	2021	DCPS	ATC	dcps.atc@dc.gov	Verizon
GA	2021	DCPS	ATC	dcps.atc@dc.gov	AT&T
GA	2021	DCPS	ATC	dcps.atc@dc.gov	Verizon
GA	2021	DCPS	ATC	dcps.atc@dc.gov	Verizon
GA	2021	DCPS	ATC	dcps.atc@dc.gov	Verizon
GA	2021	DCPS	ATC	dcps.atc@dc.gov	Verizon
GA	2021	DCPS	ATC	dcps.atc@dc.gov	Verizon
GA	2021	DCPS	ATC	dcps.atc@dc.gov	Verizon
GA	2021	DCPS	ATC	dcps.atc@dc.gov	Verizon
GA	2021	DCPS	ATC	dcps.atc@dc.gov	Verizon
GA	2021	DCPS	ATC	dcps.atc@dc.gov	Verizon
GA	2021	DCPS	ATC	dcps.atc@dc.gov	Verizon
GA	2021	DCPS	ATC	dcps.atc@dc.gov	Verizon
GA	2021	DCPS	ATC	dcps.atc@dc.gov	Verizon
GA	2021	DCPS	ATC	dcps.atc@dc.gov	Sprint
GA	2021	DCPS	ATC	dcps.atc@dc.gov	Verizon
GA	2021	DCPS	ATC	dcps.atc@dc.gov	Verizon

GA	2021	DCPS	ATC	dcps.atc@dc.gov	Verizon
GA	2021	DCPS	ATC	dcps.atc@dc.gov	Verizon
GA	2021	DCPS	ATC	dcps.atc@dc.gov	Verizon
GA	2021	DCPS	ATC	dcps.atc@dc.gov	Verizon
GA	2021	DCPS	ATC	dcps.atc@dc.gov	Verizon
GA	2021	DCPS	ATC	dcps.atc@dc.gov	Verizon
GA	2021	DCPS	ATC	dcps.atc@dc.gov	Verizon
GA	2021	DCPS	ATC	dcps.atc@dc.gov	Verizon
GA	2021	SCHOOL	HOTSPOTS	dcps.atc@dc.gov	Verizon
GA	2021	SCHOOL	HOTSPOTS	dcps.atc@dc.gov	TMobile
GA	2021	SCHOOL	HOTSPOTS	dcps.atc@dc.gov	TMobile
GA	2021	DCPS	ATC	dcps.atc@dc.gov	Verizon
GA	2021	DCPS	ATC	dcps.atc@dc.gov	Verizon
GA	2021	DCPS	ATC	dcps.atc@dc.gov	Verizon
GA	2021	DCPS	ATC	dcps.atc@dc.gov	Verizon
GA	2021	DCPS	ATC	dcps.atc@dc.gov	Verizon
GA	2021	SCHOOL	HOTSPOTS	dcps.atc@dc.gov	TMobile
GA	2021	SCHOOL	HOTSPOTS	dcps.atc@dc.gov	TMobile
GA	2021	SCHOOL	HOTSPOTS	dcps.atc@dc.gov	TMobile
GA	2021	SCHOOL	HOTSPOTS	dcps.atc@dc.gov	TMobile
GA	2021	SCHOOL	HOTSPOTS	dcps.atc@dc.gov	TMobile
GA	2021	SCHOOL	HOTSPOTS	dcps.atc@dc.gov	TMobile
GA	2021	SCHOOL	HOTSPOTS	dcps.atc@dc.gov	TMobile
GA	2021	SCHOOL	HOTSPOTS	dcps.atc@dc.gov	TMobile
GA	2021	SCHOOL	HOTSPOTS	dcps.atc@dc.gov	TMobile
GA	2021	DCPS	ATC	dcps.atc@dc.gov	Verizon
GA	2021	DCPS	ATC	dcps.atc@dc.gov	Verizon
GA	2021	DCPS	ATC	dcps.atc@dc.gov	Verizon
GA	2021	DCPS	ATC	dcps.atc@dc.gov	Verizon
GA	2021	DCPS	ATC	dcps.atc@dc.gov	Verizon
GA	2021	DCPS	ATC	dcps.atc@dc.gov	Verizon
GA	2021	DCPS	ATC	dcps.atc@dc.gov	Verizon
GA	2021	DCPS	ATC	dcps.atc@dc.gov	AT&T
GA	2021	DCPS	ATC	dcps.atc@dc.gov	Verizon
GA	2021	DCPS	ATC	dcps.atc@dc.gov	Verizon
GA	2021	DCPS	ATC	dcps.atc@dc.gov	Verizon
GA	2021	DCPS	ATC	dcps.atc@dc.gov	Verizon
GA	2021	DCPS	ATC	dcps.atc@dc.gov	Verizon
GA	2021	DCPS	ATC	dcps.atc@dc.gov	Verizon
GA	2021	DCPS	ATC	dcps.atc@dc.gov	Verizon
GA	2021	DCPS	ATC	dcps.atc@dc.gov	Verizon
GA	2021	DCPS	ATC	dcps.atc@dc.gov	Verizon
GA	2021	DCPS	ATC	dcps.atc@dc.gov	Verizon
GA	2021	DCPS	ATC	dcps.atc@dc.gov	Verizon
GA	2021	DCPS	ATC	dcps.atc@dc.gov	Verizon
GA	2021	DCPS	ATC	dcps.atc@dc.gov	Verizon
GA	2021	DCPS	ATC	dcps.atc@dc.gov	Verizon
GA	2021	DCPS	ATC	dcps.atc@dc.gov	Verizon
GA	2021	DCPS	ATC	dcps.atc@dc.gov	Verizon
GA	2021	DCPS	ATC	dcps.atc@dc.gov	Verizon
GA	2021	DCPS	ATC	dcps.atc@dc.gov	Verizon
GA	2021	DCPS	ATC	dcps.atc@dc.gov	Verizon

GA	2021	DCPS	ATC	dcps.atc@dc.gov	Verizon
GA	2021	DCPS	ATC	dcps.atc@dc.gov	AT&T
GA	2021	DCPS	ATC	dcps.atc@dc.gov	Verizon
GA	2021	DCPS	ATC	dcps.atc@dc.gov	Verizon
GA	2021	DCPS	ATC	dcps.atc@dc.gov	Verizon
GA	2021	DCPS	ATC	dcps.atc@dc.gov	Verizon
GA	2021	DCPS	ATC	dcps.atc@dc.gov	Verizon
GA	2021	DCPS	ATC	dcps.atc@dc.gov	Verizon
GA	2021	DCPS	ATC	dcps.atc@dc.gov	Verizon
GA	2021	DCPS	ATC	dcps.atc@dc.gov	Verizon
GA	2021	DCPS	ATC	dcps.atc@dc.gov	Verizon
GA	2021	DCPS	ATC	dcps.atc@dc.gov	Verizon
GA	2021	DCPS	ATC	dcps.atc@dc.gov	Verizon
GA	2021	DCPS	ATC	dcps.atc@dc.gov	Verizon
GA	2021	DCPS	ATC	dcps.atc@dc.gov	Verizon
GA	2021	DCPS	ATC	dcps.atc@dc.gov	Verizon
GA	2021	DCPS	ATC	dcps.atc@dc.gov	Verizon
GA	2021	DCPS	ATC	dcps.atc@dc.gov	Verizon
GA	2021	DCPS	ATC	dcps.atc@dc.gov	Verizon
GA	2021	DCPS	ATC	dcps.atc@dc.gov	Verizon
GA	2021	DCPS	ATC	dcps.atc@dc.gov	AT&T
GA	2021	DCPS	ATC	dcps.atc@dc.gov	Verizon
GA	2021	DCPS	ATC	dcps.atc@dc.gov	Verizon
GA	2021	DCPS	ATC	dcps.atc@dc.gov	Verizon
GA	2021	DCPS	ATC	dcps.atc@dc.gov	Billed By Ver
GA	2021	DCPS	ATC	dcps.atc@dc.gov	Verizon
GA	2021	DCPS	ATC	dcps.atc@dc.gov	Verizon
GA	2021	DCPS	ATC	dcps.atc@dc.gov	Verizon
GA	2021	DCPS	ATC	dcps.atc@dc.gov	Verizon
GA	2021	DCPS	ATC	dcps.atc@dc.gov	Verizon
GA	2021	DCPS	ATC	dcps.atc@dc.gov	AT&T
GA	2021	DCPS	ATC	dcps.atc@dc.gov	Verizon
GA	2021	DCPS	ATC	dcps.atc@dc.gov	Verizon
GA	2021	DCPS	ATC	dcps.atc@dc.gov	Verizon
GA	2021	DCPS	ATC	dcps.atc@dc.gov	Verizon
GA	2021	DCPS	ATC	dcps.atc@dc.gov	Verizon
GA	2021	DCPS	ATC	dcps.atc@dc.gov	Verizon
GA	2021	DCPS	ATC	dcps.atc@dc.gov	Verizon
GA	2021	DCPS	ATC	dcps.atc@dc.gov	Verizon
GA	2021	DCPS	ATC	dcps.atc@dc.gov	Verizon
GA	2021	DCPS	ATC	dcps.atc@dc.gov	Verizon
GA	2021	DCPS	ATC	dcps.atc@dc.gov	Verizon
GA	2021	DCPS	ATC	dcps.atc@dc.gov	AT&T
GA	2021	DCPS	ATC	dcps.atc@dc.gov	Verizon
GA	2021	SCHOOL	HOTSPOTS	dcps.atc@dc.gov	TMobile
GA	2021	SCHOOL	HOTSPOTS	dcps.atc@dc.gov	TMobile
GA	2021	SCHOOL	HOTSPOTS	dcps.atc@dc.gov	TMobile
GA	2021	SCHOOL	HOTSPOTS	dcps.atc@dc.gov	TMobile
GA	2021	DCPS	ATC	dcps.atc@dc.gov	Verizon

GA	2021	DCPS	ATC	dcps.atc@dc.gov	Verizon
GA	2021	DCPS	ATC	dcps.atc@dc.gov	AT&T
GA	2021	DCPS	ATC	dcps.atc@dc.gov	Verizon
GA	2021	DCPS	ATC	dcps.atc@dc.gov	Verizon
GA	2021	DCPS	ATC	dcps.atc@dc.gov	Verizon
GA	2021	DCPS	ATC	dcps.atc@dc.gov	Verizon
GA	2021	DCPS	ATC	dcps.atc@dc.gov	Verizon
GA	2021	DCPS	ATC	dcps.atc@dc.gov	Verizon
GA	2021	DCPS	ATC	dcps.atc@dc.gov	Verizon
GA	2021	DCPS	ATC	dcps.atc@dc.gov	Verizon
GA	2021	DCPS	ATC	dcps.atc@dc.gov	Verizon
GA	2021	DCPS	ATC	dcps.atc@dc.gov	Verizon
GA	2021	DCPS	ATC	dcps.atc@dc.gov	Verizon
GA	2021	DCPS	ATC	dcps.atc@dc.gov	Verizon
GA	2021	SCHOOL	HOTSPOTS	dcps.atc@dc.gov	TMobile
GA	2021	SCHOOL	HOTSPOTS	dcps.atc@dc.gov	TMobile
GA	2021	SCHOOL	HOTSPOTS	dcps.atc@dc.gov	TMobile
GA	2021	DCPS	ATC	dcps.atc@dc.gov	Verizon
GA	2021	DCPS	ATC	dcps.atc@dc.gov	Verizon
GA	2021	DCPS	ATC	dcps.atc@dc.gov	Verizon
GA	2021	DCPS	ATC	dcps.atc@dc.gov	Verizon
GA	2021	DCPS	ATC	dcps.atc@dc.gov	TMobile
GA	2021	DCPS	ATC	dcps.atc@dc.gov	Verizon
GA	2021	DCPS	ATC	dcps.atc@dc.gov	Verizon
GA	2021	DCPS	ATC	dcps.atc@dc.gov	Verizon
GA	2021	DCPS	ATC	dcps.atc@dc.gov	Verizon
GA	2021	SCHOOL	HOTSPOTS	dcps.atc@dc.gov	TMobile
GA	2021	DCPS	ATC	dcps.atc@dc.gov	Verizon
GA	2021	DCPS	ATC	dcps.atc@dc.gov	Verizon
GA	2021	DCPS	ATC	dcps.atc@dc.gov	Verizon
GA	2021	DCPS	ATC	dcps.atc@dc.gov	Verizon
GA	2021	DCPS	ATC	dcps.atc@dc.gov	Verizon
GA	2021	DCPS	ATC	dcps.atc@dc.gov	Verizon
GA	2021	DCPS	ATC	dcps.atc@dc.gov	Verizon
GA	2021	DCPS	ATC	dcps.atc@dc.gov	Verizon
GA	2021	DCPS	ATC	dcps.atc@dc.gov	Verizon
GA	2021	DCPS	ATC	dcps.atc@dc.gov	Verizon
GA	2021	DCPS	ATC	dcps.atc@dc.gov	Verizon
GA	2021	DCPS	ATC	dcps.atc@dc.gov	Verizon
GA	2021	DCPS	ATC	dcps.atc@dc.gov	Verizon
GA	2021	DCPS	ATC	dcps.atc@dc.gov	Verizon
GA	2021	DCPS	ATC	dcps.atc@dc.gov	Verizon
GA	2021	DCPS	ATC	dcps.atc@dc.gov	Verizon
GA	2021	DCPS	ATC	dcps.atc@dc.gov	Verizon
GA	2021	DCPS	ATC	dcps.atc@dc.gov	Verizon
GA	2021	DCPS	ATC	dcps.atc@dc.gov	Verizon
GA	2021	DCPS	ATC	dcps.atc@dc.gov	Verizon
GA	2021	DCPS	ATC	dcps.atc@dc.gov	Verizon
GA	2021	DCPS	ATC	dcps.atc@dc.gov	Verizon

GA	2021	DCPS	ATC	dcps.atc@dc.gov	Verizon
GA	2021	DCPS	ATC	dcps.atc@dc.gov	Verizon
GA	2021	DCPS	ATC	dcps.atc@dc.gov	AT&T
GA	2021	DCPS	ATC	dcps.atc@dc.gov	Verizon
GA	2021	DCPS	ATC	dcps.atc@dc.gov	Sprint
GA	2021	DCPS	ATC	dcps.atc@dc.gov	Verizon
GA	2021	DCPS	ATC	dcps.atc@dc.gov	Verizon
GA	2021	DCPS	ATC	dcps.atc@dc.gov	Verizon
GA	2021	DCPS	ATC	dcps.atc@dc.gov	Verizon
GA	2021	DCPS	ATC	dcps.atc@dc.gov	Verizon
GA	2021	DCPS	ATC	dcps.atc@dc.gov	Verizon
GA	2021	DCPS	ATC	dcps.atc@dc.gov	Verizon
GA	2021	DCPS	ATC	dcps.atc@dc.gov	Verizon
GA	2021	DCPS	ATC	dcps.atc@dc.gov	Verizon
GA	2021	DCPS	ATC	dcps.atc@dc.gov	Verizon
GA	2021	DCPS	ATC	dcps.atc@dc.gov	Verizon
GA	2021	DCPS	ATC	dcps.atc@dc.gov	AT&T
GA	2021	DCPS	ATC	dcps.atc@dc.gov	Verizon
GA	2021	DCPS	ATC	dcps.atc@dc.gov	Verizon
GA	2021	DCPS	ATC	dcps.atc@dc.gov	Verizon
GA	2021	SCHOOL	HOTSPOTS	dcps.atc@dc.gov	Verizon
GA	2021	DCPS	ATC	dcps.atc@dc.gov	Verizon
GA	2021	DCPS	ATC	dcps.atc@dc.gov	AT&T
GA	2021	DCPS	ATC	dcps.atc@dc.gov	AT&T
GA	2021	DCPS	ATC	dcps.atc@dc.gov	AT&T
GA	2021	DCPS	ATC	dcps.atc@dc.gov	Verizon
GA	2021	DCPS	ATC	dcps.atc@dc.gov	Verizon
GA	2021	DCPS	ATC	dcps.atc@dc.gov	AT&T
GA	2021	DCPS	ATC	dcps.atc@dc.gov	Verizon
GA	2021	DCPS	ATC	dcps.atc@dc.gov	Verizon
GA	2021	DCPS	ATC	dcps.atc@dc.gov	Verizon
GA	2021	DCPS	ATC	dcps.atc@dc.gov	Verizon
GA	2021	DCPS	ATC	dcps.atc@dc.gov	Billed By Ver
GA	2021	DCPS	ATC	dcps.atc@dc.gov	Verizon
GA	2021	DCPS	ATC	dcps.atc@dc.gov	Verizon
GA	2021	DCPS	ATC	dcps.atc@dc.gov	AT&T
GA	2021	DCPS	ATC	dcps.atc@dc.gov	Verizon
GA	2021	DCPS	ATC	dcps.atc@dc.gov	Verizon
GA	2021	DCPS	ATC	dcps.atc@dc.gov	Verizon
GA	2021	DCPS	ATC	dcps.atc@dc.gov	Verizon
GA	2021	DCPS	ATC	dcps.atc@dc.gov	Verizon
GA	2021	SCHOOL	HOTSPOTS	dcps.atc@dc.gov	TMobile
GA	2021	SCHOOL	HOTSPOTS	dcps.atc@dc.gov	TMobile
GA	2021	SCHOOL	HOTSPOTS	dcps.atc@dc.gov	TMobile
GA	2021	SCHOOL	HOTSPOTS	dcps.atc@dc.gov	TMobile
GA	2021	DCPS	ATC	dcps.atc@dc.gov	Verizon
GA	2021	DCPS	ATC	dcps.atc@dc.gov	Verizon
GA	2021	DCPS	ATC	dcps.atc@dc.gov	Verizon

GA	2021	DCPS	ATC	dcps.atc@dc.gov	Verizon
GA	2021	DCPS	ATC	dcps.atc@dc.gov	Verizon
GA	2021	DCPS	ATC	dcps.atc@dc.gov	Verizon
GA	2021	DCPS	ATC	dcps.atc@dc.gov	Verizon
GA	2021	DCPS	ATC	dcps.atc@dc.gov	Verizon
GA	2021	DCPS	ATC	dcps.atc@dc.gov	Verizon
GA	2021	DCPS	ATC	dcps.atc@dc.gov	Verizon
GA	2021	DCPS	ATC	dcps.atc@dc.gov	Verizon
GA	2021	DCPS	ATC	dcps.atc@dc.gov	AT&T
GA	2021	SCHOOL	HOTSPOTS	dcps.atc@dc.gov	TMobile
GA	2021	SCHOOL	HOTSPOTS	dcps.atc@dc.gov	TMobile
GA	2021	SCHOOL	HOTSPOTS	dcps.atc@dc.gov	TMobile
GA	2021	SCHOOL	HOTSPOTS	dcps.atc@dc.gov	TMobile
GA	2021	SCHOOL	HOTSPOTS	dcps.atc@dc.gov	TMobile
GA	2021	SCHOOL	HOTSPOTS	dcps.atc@dc.gov	TMobile
GA	2021	SCHOOL	HOTSPOTS	dcps.atc@dc.gov	TMobile
GA	2021	SCHOOL	HOTSPOTS	dcps.atc@dc.gov	TMobile
GA	2021	SCHOOL	HOTSPOTS	dcps.atc@dc.gov	TMobile
GA	2021	SCHOOL	HOTSPOTS	dcps.atc@dc.gov	TMobile
GA	2021	DCPS	ATC	dcps.atc@dc.gov	Verizon
GA	2021	DCPS	ATC	dcps.atc@dc.gov	Verizon
GA	2021	DCPS	ATC	dcps.atc@dc.gov	Verizon
GA	2021	DCPS	ATC	dcps.atc@dc.gov	FirstNet
GA	2021	DCPS	ATC	dcps.atc@dc.gov	Verizon
GA	2021	DCPS	ATC	dcps.atc@dc.gov	Verizon
GA	2021	DCPS	ATC	dcps.atc@dc.gov	Verizon
GA	2021	DCPS	ATC	dcps.atc@dc.gov	Verizon
GA	2021	DCPS	ATC	dcps.atc@dc.gov	Verizon
GA	2021	DCPS	ATC	dcps.atc@dc.gov	Verizon
GA	2021	DCPS	ATC	dcps.atc@dc.gov	Verizon
GA	2021	DCPS	ATC	dcps.atc@dc.gov	Verizon
GA	2021	DCPS	ATC	dcps.atc@dc.gov	Verizon
GA	2021	DCPS	ATC	dcps.atc@dc.gov	Verizon
GA	2021	DCPS	ATC	dcps.atc@dc.gov	Verizon
GA	2021	DCPS	ATC	dcps.atc@dc.gov	Verizon
GA	2021	DCPS	ATC	dcps.atc@dc.gov	Verizon
GA	2021	DCPS	ATC	dcps.atc@dc.gov	Verizon
GA	2021	DCPS	ATC	dcps.atc@dc.gov	Verizon
GA	2021	DCPS	ATC	dcps.atc@dc.gov	Verizon
GA	2021	DCPS	ATC	dcps.atc@dc.gov	Verizon
GA	2021	DCPS	ATC	dcps.atc@dc.gov	Verizon
GA	2021	DCPS	ATC	dcps.atc@dc.gov	Verizon
GA	2021	DCPS	ATC	dcps.atc@dc.gov	Verizon
GA	2021	DCPS	ATC	dcps.atc@dc.gov	Verizon
GA	2021	DCPS	ATC	dcps.atc@dc.gov	Verizon
GA	2021	DCPS	ATC	dcps.atc@dc.gov	Verizon
GA	2021	DCPS	ATC	dcps.atc@dc.gov	Verizon
GA	2021	DCPS	ATC	dcps.atc@dc.gov	Verizon
GA	2021	DCPS	ATC	dcps.atc@dc.gov	Verizon
GA	2021	DCPS	ATC	dcps.atc@dc.gov	Verizon
GA	2021	DCPS	ATC	dcps.atc@dc.gov	Verizon
GA	2021	DCPS	ATC	dcps.atc@dc.gov	Verizon

GA	2021	DCPS	ATC	dcps.atc@dc.gov	Verizon
GA	2021	DCPS	ATC	dcps.atc@dc.gov	Verizon
GA	2021	DCPS	ATC	dcps.atc@dc.gov	Verizon
GA	2021	DCPS	ATC	dcps.atc@dc.gov	Verizon
GA	2021	DCPS	ATC	dcps.atc@dc.gov	Verizon
GA	2021	DCPS	ATC	dcps.atc@dc.gov	AT&T
GA	2021	DCPS	ATC	dcps.atc@dc.gov	Verizon
GA	2021	DCPS	ATC	dcps.atc@dc.gov	Verizon
GA	2021	DCPS	ATC	dcps.atc@dc.gov	Verizon
GA	2021	DCPS	ATC	dcps.atc@dc.gov	Verizon
GA	2021	DCPS	ATC	dcps.atc@dc.gov	Verizon
GA	2021	DCPS	ATC	dcps.atc@dc.gov	Verizon
GA	2021	DCPS	ATC	dcps.atc@dc.gov	Verizon
GA	2021	DCPS	ATC	dcps.atc@dc.gov	Verizon
GA	2021	DCPS	ATC	dcps.atc@dc.gov	Verizon
GA	2021	DCPS	ATC	dcps.atc@dc.gov	AT&T
GA	2021	DCPS	ATC	dcps.atc@dc.gov	Verizon
GA	2021	DCPS	ATC	dcps.atc@dc.gov	Verizon
GA	2021	DCPS	ATC	dcps.atc@dc.gov	Verizon
GA	2021	DCPS	ATC	dcps.atc@dc.gov	Verizon
GA	2021	DCPS	ATC	dcps.atc@dc.gov	Verizon
GA	2021	DCPS	ATC	dcps.atc@dc.gov	Verizon
GA	2021	DCPS	ATC	dcps.atc@dc.gov	Verizon
GA	2021	DCPS	ATC	dcps.atc@dc.gov	Verizon
GA	2021	DCPS	ATC	dcps.atc@dc.gov	Verizon
GA	2021	DCPS	ATC	dcps.atc@dc.gov	Verizon
GA	2021	DCPS	ATC	dcps.atc@dc.gov	Verizon
GA	2021	DCPS	ATC	dcps.atc@dc.gov	Verizon
GA	2021	DCPS	ATC	dcps.atc@dc.gov	Verizon
GA	2021	DCPS	ATC	dcps.atc@dc.gov	Verizon
GA	2021	DCPS	ATC	dcps.atc@dc.gov	Verizon
GA	2021	DCPS	ATC	dcps.atc@dc.gov	AT&T
GA	2021	DCPS	ATC	dcps.atc@dc.gov	Verizon
GA	2021	DCPS	ATC	dcps.atc@dc.gov	Verizon
GA	2021	DCPS	ATC	dcps.atc@dc.gov	Verizon
GA	2021	DCPS	ATC	dcps.atc@dc.gov	Verizon
GA	2021	DCPS	ATC	dcps.atc@dc.gov	Verizon
GA	2021	DCPS	ATC	dcps.atc@dc.gov	Verizon
GA	2021	DCPS	ATC	dcps.atc@dc.gov	Verizon
GA	2021	DCPS	ATC	dcps.atc@dc.gov	Verizon
GA	2021	DCPS	ATC	dcps.atc@dc.gov	Verizon
GA	2021	DCPS	ATC	dcps.atc@dc.gov	Verizon
GA	2021	DCPS	ATC	dcps.atc@dc.gov	Verizon
GA	2021	DCPS	ATC	dcps.atc@dc.gov	Verizon
GA	2021	DCPS	ATC	dcps.atc@dc.gov	Verizon
GA	2021	DCPS	ATC	dcps.atc@dc.gov	Verizon
GA	2021	DCPS	ATC	dcps.atc@dc.gov	Verizon
GA	2021	DCPS	ATC	dcps.atc@dc.gov	Verizon
GA	2021	DCPS	ATC	dcps.atc@dc.gov	Verizon
GA	2021	DCPS	ATC	dcps.atc@dc.gov	Verizon
GA	2021	DCPS	ATC	dcps.atc@dc.gov	Verizon

GA	2021	DCPS	ATC	dcps.atc@dc.gov	Verizon
GA	2021	DCPS	ATC	dcps.atc@dc.gov	Verizon
GA	2021	DCPS	ATC	dcps.atc@dc.gov	Verizon
GA	2021	DCPS	ATC	dcps.atc@dc.gov	Verizon
GA	2021	DCPS	ATC	dcps.atc@dc.gov	Verizon
GA	2021	DCPS	ATC	dcps.atc@dc.gov	Verizon
GA	2021	DCPS	ATC	dcps.atc@dc.gov	Verizon
GA	2021	DCPS	ATC	dcps.atc@dc.gov	Verizon
GA	2021	DCPS	ATC	dcps.atc@dc.gov	Verizon
GA	2021	DCPS	ATC	dcps.atc@dc.gov	AT&T
GA	2021	DCPS	ATC	dcps.atc@dc.gov	Verizon
GA	2021	DCPS	ATC	dcps.atc@dc.gov	Verizon
GA	2021	DCPS	ATC	dcps.atc@dc.gov	Verizon
GA	2021	SCHOOL	HOTSPOTS	dcps.atc@dc.gov	TMobile
GA	2021	SCHOOL	HOTSPOTS	dcps.atc@dc.gov	TMobile
GA	2021	SCHOOL	HOTSPOTS	dcps.atc@dc.gov	TMobile
GA	2021	SCHOOL	HOTSPOTS	dcps.atc@dc.gov	TMobile
GA	2021	SCHOOL	HOTSPOTS	dcps.atc@dc.gov	TMobile
GA	2021	SCHOOL	HOTSPOTS	dcps.atc@dc.gov	TMobile
GA	2021	DCPS	ATC	dcps.atc@dc.gov	AT&T
GA	2021	DCPS	ATC	dcps.atc@dc.gov	Verizon
GA	2021	DCPS	ATC	dcps.atc@dc.gov	AT&T
GA	2021	DCPS	ATC	dcps.atc@dc.gov	Verizon
GA	2021	DCPS	ATC	dcps.atc@dc.gov	Verizon
GA	2021	DCPS	ATC	dcps.atc@dc.gov	Verizon
GA	2021	DCPS	ATC	dcps.atc@dc.gov	Verizon
GA	2021	DCPS	ATC	dcps.atc@dc.gov	Verizon
GA	2021	DCPS	ATC	dcps.atc@dc.gov	AT&T
GA	2021	DCPS	ATC	dcps.atc@dc.gov	AT&T
GA	2021	DCPS	ATC	dcps.atc@dc.gov	Verizon
GA	2021	DCPS	ATC	dcps.atc@dc.gov	Verizon
GA	2021	DCPS	ATC	dcps.atc@dc.gov	Verizon
GA	2021	DCPS	ATC	dcps.atc@dc.gov	Verizon
GA	2021	DCPS	ATC	dcps.atc@dc.gov	Verizon
GA	2021	DCPS	ATC	dcps.atc@dc.gov	Verizon
GA	2021	DCPS	ATC	dcps.atc@dc.gov	Verizon
GA	2021	DCPS	ATC	dcps.atc@dc.gov	Verizon
GA	2021	DCPS	ATC	dcps.atc@dc.gov	Verizon
GA	2021	DCPS	ATC	dcps.atc@dc.gov	AT&T
GA	2021	DCPS	ATC	dcps.atc@dc.gov	Verizon
GA	2021	DCPS	ATC	dcps.atc@dc.gov	Verizon
GA	2021	DCPS	ATC	dcps.atc@dc.gov	Verizon
GA	2021	DCPS	ATC	dcps.atc@dc.gov	Verizon
GA	2021	DCPS	ATC	dcps.atc@dc.gov	Verizon
GA	2021	DCPS	ATC	dcps.atc@dc.gov	AT&T
GA	2021	DCPS	ATC	dcps.atc@dc.gov	Verizon
GA	2021	DCPS	ATC	dcps.atc@dc.gov	Verizon
GA	2021	DCPS	ATC	dcps.atc@dc.gov	Verizon

GA	2021	DCPS	ATC	dcps.atc@dc.gov	Verizon
GA	2021	DCPS	ATC	dcps.atc@dc.gov	Verizon
GA	2021	DCPS	ATC	dcps.atc@dc.gov	Verizon
GA	2021	DCPS	ATC	dcps.atc@dc.gov	Verizon
GA	2021	DCPS	ATC	dcps.atc@dc.gov	Verizon
GA	2021	DCPS	ATC	dcps.atc@dc.gov	AT&T
GA	2021	DCPS	ATC	dcps.atc@dc.gov	AT&T
GA	2021	DCPS	ATC	dcps.atc@dc.gov	Verizon
GA	2021	DCPS	ATC	dcps.atc@dc.gov	Verizon
GA	2021	DCPS	ATC	dcps.atc@dc.gov	Verizon
GA	2021	DCPS	ATC	dcps.atc@dc.gov	Verizon
GA	2021	DCPS	ATC	dcps.atc@dc.gov	Verizon
GA	2021	DCPS	ATC	dcps.atc@dc.gov	Verizon
GA	2021	DCPS	ATC	dcps.atc@dc.gov	Verizon
GA	2021	DCPS	ATC	dcps.atc@dc.gov	Verizon
GA	2021	DCPS	ATC	dcps.atc@dc.gov	Verizon
GA	2021	DCPS	ATC	dcps.atc@dc.gov	AT&T
GA	2021	DCPS	ATC	dcps.atc@dc.gov	Verizon
GA	2021	DCPS	ATC	dcps.atc@dc.gov	Verizon
GA	2021	DCPS	ATC	dcps.atc@dc.gov	Verizon
GA	2021	DCPS	ATC	dcps.atc@dc.gov	Verizon
GA	2021	DCPS	ATC	dcps.atc@dc.gov	AT&T
GA	2021	DCPS	ATC	dcps.atc@dc.gov	Verizon
GA	2021	DCPS	ATC	dcps.atc@dc.gov	AT&T
GA	2021	DCPS	ATC	dcps.atc@dc.gov	AT&T
GA	2021	DCPS	ATC	dcps.atc@dc.gov	Verizon
GA	2021	DCPS	ATC	dcps.atc@dc.gov	Verizon
GA	2021	DCPS	ATC	dcps.atc@dc.gov	Verizon
GA	2021	DCPS	ATC	dcps.atc@dc.gov	Verizon
GA	2021	DCPS	ATC	dcps.atc@dc.gov	Verizon
GA	2021	DCPS	ATC	dcps.atc@dc.gov	Verizon
GA	2021	DCPS	ATC	dcps.atc@dc.gov	Verizon
GA	2021	DCPS	ATC	dcps.atc@dc.gov	TMobile
GA	2021	DCPS	ATC	dcps.atc@dc.gov	Verizon
GA	2021	DCPS	ATC	dcps.atc@dc.gov	Verizon
GA	2021	DCPS	ATC	dcps.atc@dc.gov	AT&T
GA	2021	DCPS	ATC	dcps.atc@dc.gov	Verizon
GA	2021	DCPS	ATC	dcps.atc@dc.gov	Verizon
GA	2021	DCPS	ATC	dcps.atc@dc.gov	AT&T
GA	2021	DCPS	ATC	dcps.atc@dc.gov	Verizon
GA	2021	DCPS	ATC	dcps.atc@dc.gov	Verizon
GA	2021	DCPS	ATC	dcps.atc@dc.gov	Verizon
GA	2021	DCPS	ATC	dcps.atc@dc.gov	Verizon
GA	2021	DCPS	ATC	dcps.atc@dc.gov	Verizon
GA	2021	DCPS	ATC	dcps.atc@dc.gov	AT&T
GA	2021	DCPS	ATC	dcps.atc@dc.gov	AT&T
GA	2021	DCPS	ATC	dcps.atc@dc.gov	Verizon

GA	2021	DCPS	ATC	dcps.atc@dc.gov	Verizon
GA	2021	DCPS	ATC	dcps.atc@dc.gov	Verizon
GA	2021	DCPS	ATC	dcps.atc@dc.gov	Verizon
GA	2021	DCPS	ATC	dcps.atc@dc.gov	Verizon
GA	2021	DCPS	ATC	dcps.atc@dc.gov	AT&T
GA	2021	DCPS	ATC	dcps.atc@dc.gov	Verizon
GA	2021	DCPS	ATC	dcps.atc@dc.gov	Verizon
GA	2021	DCPS	ATC	dcps.atc@dc.gov	AT&T
GA	2021	DCPS	ATC	dcps.atc@dc.gov	Verizon
GA	2021	DCPS	ATC	dcps.atc@dc.gov	Verizon
GA	2021	DCPS	ATC	dcps.atc@dc.gov	Verizon
GA	2021	DCPS	ATC	dcps.atc@dc.gov	Verizon
GA	2021	DCPS	ATC	dcps.atc@dc.gov	Verizon
GA	2021	DCPS	ATC	dcps.atc@dc.gov	AT&T
GA	2021	DCPS	ATC	dcps.atc@dc.gov	AT&T
GA	2021	DCPS	ATC	dcps.atc@dc.gov	Verizon
GA	2021	DCPS	ATC	dcps.atc@dc.gov	Verizon
GA	2021	DCPS	ATC	dcps.atc@dc.gov	Verizon
GA	2021	DCPS	ATC	dcps.atc@dc.gov	Verizon
GA	2021	DCPS	ATC	dcps.atc@dc.gov	AT&T
GA	2021	DCPS	ATC	dcps.atc@dc.gov	Verizon
GA	2021	DCPS	ATC	dcps.atc@dc.gov	Verizon
GA	2021	DCPS	ATC	dcps.atc@dc.gov	Verizon
GA	2021	DCPS	ATC	dcps.atc@dc.gov	Verizon
GA	2021	DCPS	ATC	dcps.atc@dc.gov	Verizon
GA	2021	DCPS	ATC	dcps.atc@dc.gov	Billed By Ver
GA	2021	DCPS	ATC	dcps.atc@dc.gov	Verizon
GA	2021	DCPS	ATC	dcps.atc@dc.gov	Verizon
GA	2021	DCPS	ATC	dcps.atc@dc.gov	Verizon
GA	2021	DCPS	ATC	dcps.atc@dc.gov	Verizon
GA	2021	DCPS	ATC	dcps.atc@dc.gov	Verizon
GA	2021	DCPS	ATC	dcps.atc@dc.gov	AT&T
GA	2021	DCPS	ATC	dcps.atc@dc.gov	Verizon
GA	2021	DCPS	ATC	dcps.atc@dc.gov	Verizon
GA	2021	DCPS	ATC	dcps.atc@dc.gov	Verizon
GA	2021	DCPS	ATC	dcps.atc@dc.gov	Verizon
GA	2021	DCPS	ATC	dcps.atc@dc.gov	Verizon
GA	2021	DCPS	ATC	dcps.atc@dc.gov	Verizon
GA	2021	DCPS	ATC	dcps.atc@dc.gov	Verizon
GA	2021	DCPS	ATC	dcps.atc@dc.gov	AT&T
GA	2021	DCPS	ATC	dcps.atc@dc.gov	Verizon
GA	2021	DCPS	ATC	dcps.atc@dc.gov	Verizon
GA	2021	DCPS	ATC	dcps.atc@dc.gov	Verizon
GA	2021	DCPS	ATC	dcps.atc@dc.gov	AT&T
GA	2021	DCPS	ATC	dcps.atc@dc.gov	AT&T
GA	2021	DCPS	ATC	dcps.atc@dc.gov	Verizon
GA	2021	DCPS	ATC	dcps.atc@dc.gov	Verizon
GA	2021	DCPS	ATC	dcps.atc@dc.gov	Verizon

GA	2021	DCPS	ATC	dcps.atc@dc.gov	Verizon
GA	2021	DCPS	ATC	dcps.atc@dc.gov	Verizon
GA	2021	DCPS	ATC	dcps.atc@dc.gov	AT&T
GA	2021	DCPS	ATC	dcps.atc@dc.gov	AT&T
GA	2021	DCPS	ATC	dcps.atc@dc.gov	Verizon
GA	2021	DCPS	ATC	dcps.atc@dc.gov	Verizon
GA	2021	DCPS	ATC	dcps.atc@dc.gov	Verizon
GA	2021	DCPS	ATC	dcps.atc@dc.gov	Verizon
GA	2021	DCPS	ATC	dcps.atc@dc.gov	Verizon
GA	2021	DCPS	ATC	dcps.atc@dc.gov	Verizon
GA	2021	DCPS	ATC	dcps.atc@dc.gov	Verizon
GA	2021	DCPS	ATC	dcps.atc@dc.gov	Verizon
GA	2021	DCPS	ATC	dcps.atc@dc.gov	Verizon
GA	2021	DCPS	ATC	dcps.atc@dc.gov	Verizon
GA	2021	DCPS	ATC	dcps.atc@dc.gov	Verizon
GA	2021	DCPS	ATC	dcps.atc@dc.gov	Verizon
GA	2021	DCPS	ATC	dcps.atc@dc.gov	Verizon
GA	2021	DCPS	ATC	dcps.atc@dc.gov	Verizon
GA	2021	DCPS	ATC	dcps.atc@dc.gov	Verizon
GA	2021	DCPS	ATC	dcps.atc@dc.gov	Verizon
GA	2021	DCPS	ATC	dcps.atc@dc.gov	Verizon
GA	2021	DCPS	ATC	dcps.atc@dc.gov	Verizon
GA	2021	DCPS	ATC	dcps.atc@dc.gov	Verizon
GA	2021	DCPS	ATC	dcps.atc@dc.gov	AT&T
GA	2021	DCPS	ATC	dcps.atc@dc.gov	Verizon
GA	2021	DCPS	ATC	dcps.atc@dc.gov	Verizon
GA	2021	DCPS	ATC	dcps.atc@dc.gov	Verizon
GA	2021	DCPS	ATC	dcps.atc@dc.gov	Verizon
GA	2021	DCPS	ATC	dcps.atc@dc.gov	Verizon
GA	2021	DCPS	ATC	dcps.atc@dc.gov	Verizon
GA	2021	DCPS	ATC	dcps.atc@dc.gov	Verizon
GA	2021	DCPS	ATC	dcps.atc@dc.gov	Verizon
GA	2021	DCPS	ATC	dcps.atc@dc.gov	Verizon
GA	2021	DCPS	ATC	dcps.atc@dc.gov	Verizon
GA	2021	DCPS	ATC	dcps.atc@dc.gov	Verizon
GA	2021	DCPS	ATC	dcps.atc@dc.gov	Verizon
GA	2021	DCPS	ATC	dcps.atc@dc.gov	Verizon
GA	2021	DCPS	ATC	dcps.atc@dc.gov	Verizon
GA	2021	DCPS	ATC	dcps.atc@dc.gov	Verizon
GA	2021	DCPS	ATC	dcps.atc@dc.gov	Verizon
GA	2021	DCPS	ATC	dcps.atc@dc.gov	Verizon
GA	2021	DCPS	ATC	dcps.atc@dc.gov	AT&T
GA	2021	DCPS	ATC	dcps.atc@dc.gov	AT&T
GA	2021	DCPS	ATC	dcps.atc@dc.gov	AT&T
GA	2021	DCPS	ATC	dcps.atc@dc.gov	AT&T
GA	2021	DCPS	ATC	dcps.atc@dc.gov	AT&T
GA	2021	DCPS	ATC	dcps.atc@dc.gov	AT&T

GA	2021	DCPS	ATC	dcps.atc@dc.gov	AT&T
GA	2021	DCPS	ATC	dcps.atc@dc.gov	AT&T
GA	2021	DCPS	ATC	dcps.atc@dc.gov	Verizon
GA	2021	DCPS	ATC	dcps.atc@dc.gov	Verizon
GA	2021	DCPS	ATC	dcps.atc@dc.gov	AT&T
GA	2021	DCPS	ATC	dcps.atc@dc.gov	Verizon
GA	2021	DCPS	ATC	dcps.atc@dc.gov	Verizon
GA	2021	DCPS	ATC	dcps.atc@dc.gov	Verizon
GA	2021	DCPS	ATC	dcps.atc@dc.gov	Verizon
GA	2021	SCHOOL	HOTSPOTS	dcps.atc@dc.gov	Verizon
GA	2021	DCPS	ATC	dcps.atc@dc.gov	Verizon
GA	2021	DCPS	ATC	dcps.atc@dc.gov	Verizon
GA	2021	DCPS	ATC	dcps.atc@dc.gov	Verizon
GA	2021	DCPS	ATC	dcps.atc@dc.gov	Verizon
GA	2021	DCPS	ATC	dcps.atc@dc.gov	Verizon
GA	2021	DCPS	ATC	dcps.atc@dc.gov	Verizon
GA	2021	DCPS	ATC	dcps.atc@dc.gov	Verizon
GA	2021	DCPS	ATC	dcps.atc@dc.gov	Billed By Ver
GA	2021	DCPS	ATC	dcps.atc@dc.gov	Verizon
GA	2021	DCPS	ATC	dcps.atc@dc.gov	Verizon
GA	2021	DCPS	ATC	dcps.atc@dc.gov	Verizon
GA	2021	DCPS	ATC	dcps.atc@dc.gov	Verizon
GA	2021	DCPS	ATC	dcps.atc@dc.gov	Verizon
GA	2021	DCPS	ATC	dcps.atc@dc.gov	AT&T
GA	2021	DCPS	ATC	dcps.atc@dc.gov	Verizon
GA	2021	DCPS	ATC	dcps.atc@dc.gov	AT&T
GA	2021	DCPS	ATC	dcps.atc@dc.gov	Verizon
GA	2021	DCPS	ATC	dcps.atc@dc.gov	Verizon
GA	2021	DCPS	ATC	dcps.atc@dc.gov	Verizon
GA	2021	DCPS	ATC	dcps.atc@dc.gov	Verizon
GA	2021	DCPS	ATC	dcps.atc@dc.gov	Verizon
GA	2021	DCPS	ATC	dcps.atc@dc.gov	Verizon
GA	2021	DCPS	ATC	dcps.atc@dc.gov	Verizon
GA	2021	DCPS	ATC	dcps.atc@dc.gov	Verizon
GA	2021	DCPS	ATC	dcps.atc@dc.gov	Verizon
GA	2021	DCPS	ATC	dcps.atc@dc.gov	Verizon
GA	2021	DCPS	ATC	dcps.atc@dc.gov	Verizon
GA	2021	DCPS	ATC	dcps.atc@dc.gov	Verizon
GA	2021	DCPS	ATC	dcps.atc@dc.gov	Verizon
GA	2021	DCPS	ATC	dcps.atc@dc.gov	AT&T
GA	2021	DCPS	ATC	dcps.atc@dc.gov	Verizon
GA	2021	DCPS	ATC	dcps.atc@dc.gov	Verizon
GA	2021	DCPS	ATC	dcps.atc@dc.gov	Verizon
GA	2021	DCPS	ATC	dcps.atc@dc.gov	Verizon
GA	2021	DCPS	ATC	dcps.atc@dc.gov	AT&T
GA	2021	DCPS	ATC	dcps.atc@dc.gov	Verizon
GA	2021	DCPS	ATC	dcps.atc@dc.gov	Verizon
GA	2021	DCPS	ATC	dcps.atc@dc.gov	Verizon
GA	2021	DCPS	ATC	dcps.atc@dc.gov	Verizon

GA	2021	DCPS	ATC	dcps.atc@dc.gov	Verizon
GA	2021	DCPS	ATC	dcps.atc@dc.gov	Verizon
GA	2021	DCPS	ATC	dcps.atc@dc.gov	Verizon
GA	2021	DCPS	ATC	dcps.atc@dc.gov	Verizon
GA	2021	DCPS	ATC	dcps.atc@dc.gov	Verizon
GA	2021	DCPS	ATC	dcps.atc@dc.gov	Verizon
GA	2021	DCPS	ATC	dcps.atc@dc.gov	Verizon
GA	2021	DCPS	ATC	dcps.atc@dc.gov	Verizon
GA	2021	DCPS	ATC	dcps.atc@dc.gov	Verizon
GA	2021	DCPS	ATC	dcps.atc@dc.gov	Verizon
GA	2021	DCPS	ATC	dcps.atc@dc.gov	Verizon
GA	2021	DCPS	ATC	dcps.atc@dc.gov	Verizon
GA	2021	DCPS	ATC	dcps.atc@dc.gov	Verizon
GA	2021	DCPS	ATC	dcps.atc@dc.gov	AT&T
GA	2021	DCPS	ATC	dcps.atc@dc.gov	Verizon
GA	2021	DCPS	ATC	dcps.atc@dc.gov	Verizon
GA	2021	DCPS	ATC	dcps.atc@dc.gov	Verizon
GA	2021	DCPS	ATC	dcps.atc@dc.gov	AT&T
GA	2021	DCPS	ATC	dcps.atc@dc.gov	Verizon
GA	2021	DCPS	ATC	dcps.atc@dc.gov	Verizon
GA	2021	DCPS	ATC	dcps.atc@dc.gov	Verizon
GA	2021	DCPS	ATC	dcps.atc@dc.gov	Verizon
GA	2021	DCPS	ATC	dcps.atc@dc.gov	Verizon
GA	2021	DCPS	ATC	dcps.atc@dc.gov	Verizon
GA	2021	DCPS	ATC	dcps.atc@dc.gov	Verizon
GA	2021	DCPS	ATC	dcps.atc@dc.gov	Verizon
GA	2021	DCPS	ATC	dcps.atc@dc.gov	Verizon
GA	2021	DCPS	ATC	dcps.atc@dc.gov	Verizon
GA	2021	DCPS	ATC	dcps.atc@dc.gov	Verizon
GA	2021	DCPS	ATC	dcps.atc@dc.gov	Verizon
GA	2021	DCPS	ATC	dcps.atc@dc.gov	Verizon
GA	2021	DCPS	ATC	dcps.atc@dc.gov	Verizon
GA	2021	DCPS	ATC	dcps.atc@dc.gov	Verizon
GA	2021	DCPS	ATC	dcps.atc@dc.gov	Verizon
GA	2021	DCPS	ATC	dcps.atc@dc.gov	Verizon
GA	2021	DCPS	ATC	dcps.atc@dc.gov	Verizon
GA	2021	DCPS	ATC	dcps.atc@dc.gov	Verizon
GA	2021	DCPS	ATC	dcps.atc@dc.gov	Verizon
GA	2021	DCPS	ATC	dcps.atc@dc.gov	Verizon
GA	2021	DCPS	ATC	dcps.atc@dc.gov	Verizon
GA	2021	DCPS	ATC	dcps.atc@dc.gov	Verizon
GA	2021	DCPS	ATC	dcps.atc@dc.gov	Verizon
GA	2021	DCPS	ATC	dcps.atc@dc.gov	Verizon
GA	2021	DCPS	ATC	dcps.atc@dc.gov	Verizon
GA	2021	DCPS	ATC	dcps.atc@dc.gov	Verizon
GA	2021	DCPS	ATC	dcps.atc@dc.gov	Verizon
GA	2021	DCPS	ATC	dcps.atc@dc.gov	Verizon
GA	2021	DCPS	ATC	dcps.atc@dc.gov	Verizon
GA	2021	DCPS	ATC	dcps.atc@dc.gov	Verizon
GA	2021	DCPS	ATC	dcps.atc@dc.gov	Verizon
GA	2021	DCPS	ATC	dcps.atc@dc.gov	Verizon

GA	2021	DCPS	ATC	dcps.atc@dc.gov	Verizon
GA	2021	DCPS	ATC	dcps.atc@dc.gov	Verizon
GA	2021	DCPS	ATC	dcps.atc@dc.gov	Verizon
GA	2021	DCPS	ATC	dcps.atc@dc.gov	Verizon
GA	2021	DCPS	ATC	dcps.atc@dc.gov	Verizon
GA	2021	DCPS	ATC	dcps.atc@dc.gov	Verizon
GA	2021	DCPS	ATC	dcps.atc@dc.gov	Verizon
GA	2021	DCPS	ATC	dcps.atc@dc.gov	Verizon
GA	2021	DCPS	ATC	dcps.atc@dc.gov	Verizon
GA	2021	DCPS	ATC	dcps.atc@dc.gov	Verizon
GA	2021	DCPS	ATC	dcps.atc@dc.gov	Verizon
GA	2021	DCPS	ATC	dcps.atc@dc.gov	Verizon
GA	2021	DCPS	ATC	dcps.atc@dc.gov	Verizon
GA	2021	DCPS	ATC	dcps.atc@dc.gov	Verizon
GA	2021	DCPS	ATC	dcps.atc@dc.gov	Verizon
GA	2021	DCPS	ATC	dcps.atc@dc.gov	AT&T
GA	2021	DCPS	ATC	dcps.atc@dc.gov	Verizon
GA	2021	DCPS	ATC	dcps.atc@dc.gov	Verizon
GA	2021	DCPS	ATC	dcps.atc@dc.gov	Verizon
GA	2021	DCPS	ATC	dcps.atc@dc.gov	Verizon
GA	2021	DCPS	ATC	dcps.atc@dc.gov	Verizon
GA	2021	DCPS	ATC	dcps.atc@dc.gov	Verizon
GA	2021	DCPS	ATC	dcps.atc@dc.gov	Verizon
GA	2021	DCPS	ATC	dcps.atc@dc.gov	Verizon
GA	2021	DCPS	ATC	dcps.atc@dc.gov	Verizon
GA	2021	DCPS	ATC	dcps.atc@dc.gov	Verizon
GA	2021	DCPS	ATC	dcps.atc@dc.gov	Verizon
GA	2021	DCPS	ATC	dcps.atc@dc.gov	Verizon
GA	2021	DCPS	ATC	dcps.atc@dc.gov	Verizon
GA	2021	DCPS	ATC	dcps.atc@dc.gov	Verizon
GA	2021	DCPS	ATC	dcps.atc@dc.gov	Verizon
GA	2021	DCPS	ATC	dcps.atc@dc.gov	Verizon
GA	2021	DCPS	ATC	dcps.atc@dc.gov	Verizon
GA	2021	DCPS	ATC	dcps.atc@dc.gov	AT&T
GA	2021	DCPS	ATC	dcps.atc@dc.gov	Verizon
GA	2021	DCPS	ATC	dcps.atc@dc.gov	Verizon
GA	2021	DCPS	ATC	dcps.atc@dc.gov	Verizon
GA	2021	DCPS	ATC	dcps.atc@dc.gov	Verizon
GA	2021	DCPS	ATC	dcps.atc@dc.gov	Verizon
GA	2021	DCPS	ATC	dcps.atc@dc.gov	Verizon
GA	2021	DCPS	ATC	dcps.atc@dc.gov	Verizon
GA	2021	DCPS	ATC	dcps.atc@dc.gov	Verizon
GA	2021	DCPS	ATC	dcps.atc@dc.gov	Verizon
GA	2021	DCPS	ATC	dcps.atc@dc.gov	Verizon
GA	2021	DCPS	ATC	dcps.atc@dc.gov	Verizon
GA	2021	DCPS	ATC	dcps.atc@dc.gov	Verizon
GA	2021	DCPS	ATC	dcps.atc@dc.gov	Verizon
GA	2021	DCPS	ATC	dcps.atc@dc.gov	Verizon
GA	2021	DCPS	ATC	dcps.atc@dc.gov	Verizon
GA	2021	DCPS	ATC	dcps.atc@dc.gov	Verizon
GA	2021	DCPS	ATC	dcps.atc@dc.gov	Verizon

GA	2021	DCPS	ATC	dcps.atc@dc.gov	Verizon
GA	2021	DCPS	ATC	dcps.atc@dc.gov	Verizon
GA	2021	DCPS	ATC	dcps.atc@dc.gov	Verizon
GA	2021	DCPS	ATC	dcps.atc@dc.gov	Verizon
GA	2021	DCPS	ATC	dcps.atc@dc.gov	Verizon
GA	2021	DCPS	ATC	dcps.atc@dc.gov	AT&T
GA	2021	DCPS	ATC	dcps.atc@dc.gov	Verizon
GA	2021	DCPS	ATC	dcps.atc@dc.gov	AT&T
GA	2021	DCPS	ATC	dcps.atc@dc.gov	Verizon
GA	2021	DCPS	ATC	dcps.atc@dc.gov	Verizon
GA	2021	DCPS	ATC	dcps.atc@dc.gov	Verizon
GA	2021	DCPS	ATC	dcps.atc@dc.gov	AT&T
GA	2021	DCPS	ATC	dcps.atc@dc.gov	AT&T
GA	2021	DCPS	ATC	dcps.atc@dc.gov	AT&T
GA	2021	DCPS	ATC	dcps.atc@dc.gov	AT&T
GA	2021	DCPS	ATC	dcps.atc@dc.gov	AT&T
GA	2021	DCPS	ATC	dcps.atc@dc.gov	Verizon
GA	2021	DCPS	ATC	dcps.atc@dc.gov	Verizon
GA	2021	DCPS	ATC	dcps.atc@dc.gov	Verizon
GA	2021	DCPS	ATC	dcps.atc@dc.gov	Verizon
GA	2021	DCPS	ATC	dcps.atc@dc.gov	Verizon
GA	2021	DCPS	ATC	dcps.atc@dc.gov	Verizon
GA	2021	DCPS	ATC	dcps.atc@dc.gov	Verizon
GA	2021	DCPS	ATC	dcps.atc@dc.gov	Verizon
GA	2021	DCPS	ATC	dcps.atc@dc.gov	Verizon
GA	2021	DCPS	ATC	dcps.atc@dc.gov	Verizon
GA	2021	DCPS	ATC	dcps.atc@dc.gov	Verizon
GA	2021	DCPS	ATC	dcps.atc@dc.gov	Verizon
GA	2021	DCPS	ATC	dcps.atc@dc.gov	TMobile
GA	2021	DCPS	ATC	dcps.atc@dc.gov	Verizon
GA	2021	DCPS	ATC	dcps.atc@dc.gov	Verizon
GA	2021	DCPS	ATC	dcps.atc@dc.gov	Verizon
GA	2021	DCPS	ATC	dcps.atc@dc.gov	Verizon
GA	2021	DCPS	ATC	dcps.atc@dc.gov	Verizon
GA	2021	DCPS	ATC	dcps.atc@dc.gov	Verizon
GA	2021	DCPS	ATC	dcps.atc@dc.gov	Verizon
GA	2021	DCPS	ATC	dcps.atc@dc.gov	AT&T
GA	2021	DCPS	ATC	dcps.atc@dc.gov	Verizon
GA	2021	DCPS	ATC	dcps.atc@dc.gov	Verizon
GA	2021	DCPS	ATC	dcps.atc@dc.gov	Verizon
GA	2021	DCPS	ATC	dcps.atc@dc.gov	Verizon
GA	2021	DCPS	ATC	dcps.atc@dc.gov	Verizon
GA	2021	DCPS	ATC	dcps.atc@dc.gov	Verizon
GA	2021	DCPS	ATC	dcps.atc@dc.gov	Verizon
GA	2021	DCPS	ATC	dcps.atc@dc.gov	Verizon
GA	2021	DCPS	ATC	dcps.atc@dc.gov	Verizon
GA	2021	DCPS	ATC	dcps.atc@dc.gov	Verizon
GA	2021	DCPS	ATC	dcps.atc@dc.gov	Verizon
GA	2021	DCPS	ATC	dcps.atc@dc.gov	Verizon
GA	2021	DCPS	ATC	dcps.atc@dc.gov	Verizon

GA	2021	DCPS	ATC	dcps.atc@dc.gov	Verizon
GA	2021	DCPS	ATC	dcps.atc@dc.gov	Verizon
GA	2021	DCPS	ATC	dcps.atc@dc.gov	Verizon
GA	2021	DCPS	ATC	dcps.atc@dc.gov	Verizon
GA	2021	DCPS	ATC	dcps.atc@dc.gov	Verizon
GA	2021	DCPS	ATC	dcps.atc@dc.gov	Verizon
GA	2021	DCPS	ATC	dcps.atc@dc.gov	Verizon
GA	2021	DCPS	ATC	dcps.atc@dc.gov	Verizon
GA	2021	DCPS	ATC	dcps.atc@dc.gov	Verizon
GA	2021	DCPS	ATC	dcps.atc@dc.gov	AT&T
GA	2021	DCPS	ATC	dcps.atc@dc.gov	Verizon
GA	2021	DCPS	ATC	dcps.atc@dc.gov	Verizon
GA	2021	DCPS	ATC	dcps.atc@dc.gov	AT&T
GA	2021	DCPS	ATC	dcps.atc@dc.gov	Verizon
GA	2021	DCPS	ATC	dcps.atc@dc.gov	Verizon
GA	2021	DCPS	ATC	dcps.atc@dc.gov	AT&T
GA	2021	DCPS	ATC	dcps.atc@dc.gov	Verizon
GA	2021	DCPS	ATC	dcps.atc@dc.gov	Verizon
GA	2021	DCPS	ATC	dcps.atc@dc.gov	Verizon
GA	2021	DCPS	ATC	dcps.atc@dc.gov	Verizon
GA	2021	DCPS	ATC	dcps.atc@dc.gov	Verizon
GA	2021	DCPS	ATC	dcps.atc@dc.gov	Verizon
GA	2021	DCPS	ATC	dcps.atc@dc.gov	Verizon
GA	2021	DCPS	ATC	dcps.atc@dc.gov	Verizon
GA	2021	DCPS	ATC	dcps.atc@dc.gov	Verizon
GA	2021	DCPS	ATC	dcps.atc@dc.gov	Verizon
GA	2021	DCPS	ATC	dcps.atc@dc.gov	Verizon
GA	2021	DCPS	ATC	dcps.atc@dc.gov	Verizon
GA	2021	DCPS	ATC	dcps.atc@dc.gov	Verizon
GA	2021	DCPS	ATC	dcps.atc@dc.gov	AT&T
GA	2021	DCPS	ATC	dcps.atc@dc.gov	Verizon
GA	2021	DCPS	ATC	dcps.atc@dc.gov	Verizon
GA	2021	DCPS	ATC	dcps.atc@dc.gov	Verizon
GA	2021	DCPS	ATC	dcps.atc@dc.gov	AT&T
GA	2021	DCPS	ATC	dcps.atc@dc.gov	Verizon
GA	2021	DCPS	ATC	dcps.atc@dc.gov	Verizon
GA	2021	DCPS	ATC	dcps.atc@dc.gov	Verizon
GA	2021	DCPS	ATC	dcps.atc@dc.gov	Verizon
GA	2021	DCPS	ATC	dcps.atc@dc.gov	Verizon
GA	2021	DCPS	ATC	dcps.atc@dc.gov	Verizon
GA	2021	DCPS	ATC	dcps.atc@dc.gov	Verizon
GA	2021	DCPS	ATC	dcps.atc@dc.gov	Verizon
GA	2021	DCPS	ATC	dcps.atc@dc.gov	Verizon
GA	2021	DCPS	ATC	dcps.atc@dc.gov	Verizon
GA	2021	DCPS	ATC	dcps.atc@dc.gov	Verizon
GA	2021	DCPS	ATC	dcps.atc@dc.gov	Sprint
GA	2021	DCPS	ATC	dcps.atc@dc.gov	Verizon
GA	2021	DCPS	ATC	dcps.atc@dc.gov	Verizon

GA	2021	DCPS	ATC	dcps.atc@dc.gov	Verizon
GA	2021	DCPS	ATC	dcps.atc@dc.gov	AT&T
GA	2021	DCPS	ATC	dcps.atc@dc.gov	Verizon
GA	2021	DCPS	ATC	dcps.atc@dc.gov	Verizon
GA	2021	DCPS	ATC	dcps.atc@dc.gov	Verizon
GA	2021	DCPS	ATC	dcps.atc@dc.gov	Verizon
GA	2021	DCPS	ATC	dcps.atc@dc.gov	Verizon
GA	2021	DCPS	ATC	dcps.atc@dc.gov	Verizon
GA	2021	DCPS	ATC	dcps.atc@dc.gov	Verizon
GA	2021	DCPS	ATC	dcps.atc@dc.gov	Verizon
GA	2021	DCPS	ATC	dcps.atc@dc.gov	Verizon
GA	2021	DCPS	ATC	dcps.atc@dc.gov	Verizon
GA	2021	DCPS	ATC	dcps.atc@dc.gov	Verizon
GA	2021	DCPS	ATC	dcps.atc@dc.gov	Verizon
GA	2021	DCPS	ATC	dcps.atc@dc.gov	Verizon
GA	2021	DCPS	ATC	dcps.atc@dc.gov	Verizon
GA	2021	DCPS	ATC	dcps.atc@dc.gov	Verizon
GA	2021	DCPS	ATC	dcps.atc@dc.gov	Verizon
GA	2021	DCPS	ATC	dcps.atc@dc.gov	Verizon
GA	2021	DCPS	ATC	dcps.atc@dc.gov	Verizon
GA	2021	DCPS	ATC	dcps.atc@dc.gov	Verizon
GA	2021	DCPS	ATC	dcps.atc@dc.gov	Verizon
GA	2021	DCPS	ATC	dcps.atc@dc.gov	Verizon
GA	2021	DCPS	ATC	dcps.atc@dc.gov	Verizon
GA	2021	DCPS	ATC	dcps.atc@dc.gov	Verizon
GA	2021	DCPS	ATC	dcps.atc@dc.gov	Verizon
GA	2021	DCPS	ATC	dcps.atc@dc.gov	Verizon
GA	2021	DCPS	ATC	dcps.atc@dc.gov	Verizon
GA	2021	DCPS	ATC	dcps.atc@dc.gov	Verizon
GA	2021	DCPS	ATC	dcps.atc@dc.gov	AT&T
GA	2021	SCHOOL	HOTSPOTS	dcps.atc@dc.gov	TMobile
GA	2021	SCHOOL	HOTSPOTS	dcps.atc@dc.gov	TMobile
GA	2021	DCPS	ATC	dcps.atc@dc.gov	Verizon
GA	2021	DCPS	ATC	dcps.atc@dc.gov	Verizon
GA	2021	DCPS	ATC	dcps.atc@dc.gov	Verizon
GA	2021	DCPS	ATC	dcps.atc@dc.gov	Verizon
GA	2021	DCPS	ATC	dcps.atc@dc.gov	Verizon
GA	2021	DCPS	ATC	dcps.atc@dc.gov	Verizon
GA	2021	DCPS	ATC	dcps.atc@dc.gov	Verizon
GA	2021	DCPS	ATC	dcps.atc@dc.gov	Verizon
GA	2021	DCPS	ATC	dcps.atc@dc.gov	Verizon
GA	2021	DCPS	ATC	dcps.atc@dc.gov	Verizon
GA	2021	DCPS	ATC	dcps.atc@dc.gov	Verizon
GA	2021	DCPS	ATC	dcps.atc@dc.gov	Verizon
GA	2021	DCPS	ATC	dcps.atc@dc.gov	Verizon
GA	2021	DCPS	ATC	dcps.atc@dc.gov	Verizon
GA	2021	DCPS	ATC	dcps.atc@dc.gov	Verizon
GA	2021	DCPS	ATC	dcps.atc@dc.gov	Verizon
GA	2021	DCPS	ATC	dcps.atc@dc.gov	Verizon
GA	2021	DCPS	ATC	dcps.atc@dc.gov	Verizon

GA	2021	DCPS	ATC	dcps.atc@dc.gov	Verizon
GA	2021	DCPS	ATC	dcps.atc@dc.gov	Verizon
GA	2021	DCPS	ATC	dcps.atc@dc.gov	AT&T
GA	2021	DCPS	ATC	dcps.atc@dc.gov	Verizon
GA	2021	DCPS	ATC	dcps.atc@dc.gov	Verizon
GA	2021	DCPS	ATC	dcps.atc@dc.gov	Verizon
GA	2021	DCPS	ATC	dcps.atc@dc.gov	Verizon
GA	2021	DCPS	ATC	dcps.atc@dc.gov	Verizon
GA	2021	DCPS	ATC	dcps.atc@dc.gov	Verizon
GA	2021	DCPS	ATC	dcps.atc@dc.gov	Verizon
GA	2021	DCPS	ATC	dcps.atc@dc.gov	AT&T
GA	2021	DCPS	ATC	dcps.atc@dc.gov	Verizon
GA	2021	DCPS	ATC	dcps.atc@dc.gov	Verizon
GA	2021	DCPS	ATC	dcps.atc@dc.gov	Verizon
GA	2021	DCPS	ATC	dcps.atc@dc.gov	Verizon
GA	2021	DCPS	ATC	dcps.atc@dc.gov	AT&T
GA	2021	SCHOOL	HOTSPOTS	dcps.atc@dc.gov	TMobile
GA	2021	SCHOOL	HOTSPOTS	dcps.atc@dc.gov	TMobile
GA	2021	SCHOOL	HOTSPOTS	dcps.atc@dc.gov	TMobile
GA	2021	SCHOOL	HOTSPOTS	dcps.atc@dc.gov	TMobile
GA	2021	SCHOOL	HOTSPOTS	dcps.atc@dc.gov	TMobile
GA	2021	SCHOOL	HOTSPOTS	dcps.atc@dc.gov	TMobile
GA	2021	SCHOOL	HOTSPOTS	dcps.atc@dc.gov	TMobile
GA	2021	SCHOOL	HOTSPOTS	dcps.atc@dc.gov	TMobile
GA	2021	SCHOOL	HOTSPOTS	dcps.atc@dc.gov	TMobile
GA	2021	SCHOOL	HOTSPOTS	dcps.atc@dc.gov	TMobile
GA	2021	SCHOOL	HOTSPOTS	dcps.atc@dc.gov	TMobile
GA	2021	SCHOOL	HOTSPOTS	dcps.atc@dc.gov	TMobile
GA	2021	SCHOOL	HOTSPOTS	dcps.atc@dc.gov	TMobile
GA	2021	SCHOOL	HOTSPOTS	dcps.atc@dc.gov	TMobile
GA	2021	SCHOOL	HOTSPOTS	dcps.atc@dc.gov	TMobile
GA	2021	SCHOOL	HOTSPOTS	dcps.atc@dc.gov	TMobile
GA	2021	SCHOOL	HOTSPOTS	dcps.atc@dc.gov	TMobile
GA	2021	SCHOOL	HOTSPOTS	dcps.atc@dc.gov	TMobile
GA	2021	SCHOOL	HOTSPOTS	dcps.atc@dc.gov	TMobile
GA	2021	SCHOOL	HOTSPOTS	dcps.atc@dc.gov	TMobile
GA	2021	SCHOOL	HOTSPOTS	dcps.atc@dc.gov	TMobile
GA	2021	SCHOOL	HOTSPOTS	dcps.atc@dc.gov	TMobile
GA	2021	SCHOOL	HOTSPOTS	dcps.atc@dc.gov	TMobile
GA	2021	SCHOOL	HOTSPOTS	dcps.atc@dc.gov	TMobile
GA	2021	SCHOOL	HOTSPOTS	dcps.atc@dc.gov	TMobile
GA	2021	SCHOOL	HOTSPOTS	dcps.atc@dc.gov	TMobile
GA	2021	SCHOOL	HOTSPOTS	dcps.atc@dc.gov	TMobile
GA	2021	SCHOOL	HOTSPOTS	dcps.atc@dc.gov	TMobile
GA	2021	SCHOOL	HOTSPOTS	dcps.atc@dc.gov	TMobile
GA	2021	SCHOOL	HOTSPOTS	dcps.atc@dc.gov	TMobile
GA	2021	SCHOOL	HOTSPOTS	dcps.atc@dc.gov	TMobile
GA	2021	SCHOOL	HOTSPOTS	dcps.atc@dc.gov	TMobile

GA	2021	SCHOOL	HOTSPOTS	dcps.atc@dc.gov	TMobile
GA	2021	SCHOOL	HOTSPOTS	dcps.atc@dc.gov	TMobile
GA	2021	SCHOOL	HOTSPOTS	dcps.atc@dc.gov	TMobile
GA	2021	SCHOOL	HOTSPOTS	dcps.atc@dc.gov	TMobile
GA	2021	SCHOOL	HOTSPOTS	dcps.atc@dc.gov	TMobile
GA	2021	SCHOOL	HOTSPOTS	dcps.atc@dc.gov	TMobile
GA	2021	SCHOOL	HOTSPOTS	dcps.atc@dc.gov	TMobile
GA	2021	SCHOOL	HOTSPOTS	dcps.atc@dc.gov	TMobile
GA	2021	SCHOOL	HOTSPOTS	dcps.atc@dc.gov	TMobile
GA	2021	SCHOOL	HOTSPOTS	dcps.atc@dc.gov	TMobile
GA	2021	SCHOOL	HOTSPOTS	dcps.atc@dc.gov	TMobile
GA	2021	SCHOOL	HOTSPOTS	dcps.atc@dc.gov	TMobile
GA	2021	SCHOOL	HOTSPOTS	dcps.atc@dc.gov	TMobile
GA	2021	SCHOOL	HOTSPOTS	dcps.atc@dc.gov	TMobile
GA	2021	SCHOOL	HOTSPOTS	dcps.atc@dc.gov	TMobile
GA	2021	SCHOOL	HOTSPOTS	dcps.atc@dc.gov	TMobile
GA	2021	SCHOOL	HOTSPOTS	dcps.atc@dc.gov	TMobile
GA	2021	SCHOOL	HOTSPOTS	dcps.atc@dc.gov	TMobile
GA	2021	SCHOOL	HOTSPOTS	dcps.atc@dc.gov	TMobile
GA	2021	SCHOOL	HOTSPOTS	dcps.atc@dc.gov	TMobile
GA	2021	SCHOOL	HOTSPOTS	dcps.atc@dc.gov	TMobile
GA	2021	SCHOOL	HOTSPOTS	dcps.atc@dc.gov	TMobile
GA	2021	SCHOOL	HOTSPOTS	dcps.atc@dc.gov	TMobile
GA	2021	SCHOOL	HOTSPOTS	dcps.atc@dc.gov	TMobile
GA	2021	SCHOOL	HOTSPOTS	dcps.atc@dc.gov	TMobile
GA	2021	SCHOOL	HOTSPOTS	dcps.atc@dc.gov	TMobile
GA	2021	SCHOOL	HOTSPOTS	dcps.atc@dc.gov	TMobile
GA	2021	SCHOOL	HOTSPOTS	dcps.atc@dc.gov	TMobile
GA	2021	SCHOOL	HOTSPOTS	dcps.atc@dc.gov	TMobile
GA	2021	SCHOOL	HOTSPOTS	dcps.atc@dc.gov	TMobile
GA	2021	SCHOOL	HOTSPOTS	dcps.atc@dc.gov	TMobile
GA	2021	SCHOOL	HOTSPOTS	dcps.atc@dc.gov	TMobile
GA	2021	SCHOOL	HOTSPOTS	dcps.atc@dc.gov	TMobile
GA	2021	SCHOOL	HOTSPOTS	dcps.atc@dc.gov	TMobile
GA	2021	SCHOOL	HOTSPOTS	dcps.atc@dc.gov	TMobile
GA	2021	SCHOOL	HOTSPOTS	dcps.atc@dc.gov	TMobile
GA	2021	SCHOOL	HOTSPOTS	dcps.atc@dc.gov	TMobile
GA	2021	SCHOOL	HOTSPOTS	dcps.atc@dc.gov	TMobile
GA	2021	SCHOOL	HOTSPOTS	dcps.atc@dc.gov	TMobile
GA	2021	SCHOOL	HOTSPOTS	dcps.atc@dc.gov	TMobile
GA	2021	SCHOOL	HOTSPOTS	dcps.atc@dc.gov	TMobile
GA	2021	SCHOOL	HOTSPOTS	dcps.atc@dc.gov	TMobile
GA	2021	SCHOOL	HOTSPOTS	dcps.atc@dc.gov	TMobile
GA	2021	SCHOOL	HOTSPOTS	dcps.atc@dc.gov	TMobile
GA	2021	SCHOOL	HOTSPOTS	dcps.atc@dc.gov	TMobile
GA	2021	SCHOOL	HOTSPOTS	dcps.atc@dc.gov	TMobile
GA	2021	SCHOOL	HOTSPOTS	dcps.atc@dc.gov	TMobile
GA	2021	SCHOOL	HOTSPOTS	dcps.atc@dc.gov	TMobile

GA	2021	SCHOOL	HOTSPOTS	dcps.atc@dc.gov	TMobile
GA	2021	SCHOOL	HOTSPOTS	dcps.atc@dc.gov	TMobile
GA	2021	SCHOOL	HOTSPOTS	dcps.atc@dc.gov	TMobile
GA	2021	SCHOOL	HOTSPOTS	dcps.atc@dc.gov	TMobile
GA	2021	SCHOOL	HOTSPOTS	dcps.atc@dc.gov	TMobile
GA	2021	SCHOOL	HOTSPOTS	dcps.atc@dc.gov	TMobile
GA	2021	SCHOOL	HOTSPOTS	dcps.atc@dc.gov	TMobile
GA	2021	SCHOOL	HOTSPOTS	dcps.atc@dc.gov	TMobile
GA	2021	SCHOOL	HOTSPOTS	dcps.atc@dc.gov	TMobile
GA	2021	SCHOOL	HOTSPOTS	dcps.atc@dc.gov	TMobile
GA	2021	SCHOOL	HOTSPOTS	dcps.atc@dc.gov	TMobile
GA	2021	SCHOOL	HOTSPOTS	dcps.atc@dc.gov	TMobile
GA	2021	SCHOOL	HOTSPOTS	dcps.atc@dc.gov	TMobile
GA	2021	SCHOOL	HOTSPOTS	dcps.atc@dc.gov	TMobile
GA	2021	SCHOOL	HOTSPOTS	dcps.atc@dc.gov	TMobile
GA	2021	SCHOOL	HOTSPOTS	dcps.atc@dc.gov	TMobile
GA	2021	SCHOOL	HOTSPOTS	dcps.atc@dc.gov	TMobile
GA	2021	SCHOOL	HOTSPOTS	dcps.atc@dc.gov	TMobile
GA	2021	SCHOOL	HOTSPOTS	dcps.atc@dc.gov	TMobile
GA	2021	SCHOOL	HOTSPOTS	dcps.atc@dc.gov	TMobile
GA	2021	SCHOOL	HOTSPOTS	dcps.atc@dc.gov	TMobile
GA	2021	SCHOOL	HOTSPOTS	dcps.atc@dc.gov	TMobile
GA	2021	SCHOOL	HOTSPOTS	dcps.atc@dc.gov	TMobile
GA	2021	SCHOOL	HOTSPOTS	dcps.atc@dc.gov	TMobile
GA	2021	SCHOOL	HOTSPOTS	dcps.atc@dc.gov	TMobile
GA	2021	SCHOOL	HOTSPOTS	dcps.atc@dc.gov	TMobile
GA	2021	SCHOOL	HOTSPOTS	dcps.atc@dc.gov	TMobile
GA	2021	SCHOOL	HOTSPOTS	dcps.atc@dc.gov	TMobile
GA	2021	SCHOOL	HOTSPOTS	dcps.atc@dc.gov	TMobile
GA	2021	SCHOOL	HOTSPOTS	dcps.atc@dc.gov	TMobile
GA	2021	SCHOOL	HOTSPOTS	dcps.atc@dc.gov	TMobile
GA	2021	SCHOOL	HOTSPOTS	dcps.atc@dc.gov	TMobile
GA	2021	SCHOOL	HOTSPOTS	dcps.atc@dc.gov	TMobile
GA	2021	SCHOOL	HOTSPOTS	dcps.atc@dc.gov	TMobile
GA	2021	SCHOOL	HOTSPOTS	dcps.atc@dc.gov	TMobile
GA	2021	SCHOOL	HOTSPOTS	dcps.atc@dc.gov	TMobile
GA	2021	SCHOOL	HOTSPOTS	dcps.atc@dc.gov	TMobile
GA	2021	SCHOOL	HOTSPOTS	dcps.atc@dc.gov	TMobile
GA	2021	SCHOOL	HOTSPOTS	dcps.atc@dc.gov	TMobile
GA	2021	SCHOOL	HOTSPOTS	dcps.atc@dc.gov	TMobile
GA	2021	SCHOOL	HOTSPOTS	dcps.atc@dc.gov	TMobile
GA	2021	SCHOOL	HOTSPOTS	dcps.atc@dc.gov	TMobile
GA	2021	SCHOOL	HOTSPOTS	dcps.atc@dc.gov	TMobile
GA	2021	SCHOOL	HOTSPOTS	dcps.atc@dc.gov	TMobile
GA	2021	SCHOOL	HOTSPOTS	dcps.atc@dc.gov	TMobile
GA	2021	SCHOOL	HOTSPOTS	dcps.atc@dc.gov	TMobile
GA	2021	SCHOOL	HOTSPOTS	dcps.atc@dc.gov	TMobile
GA	2021	SCHOOL	HOTSPOTS	dcps.atc@dc.gov	TMobile

GA	2021	SCHOOL	HOTSPOTS	dcps.atc@dc.gov	TMobile
GA	2021	SCHOOL	HOTSPOTS	dcps.atc@dc.gov	TMobile
GA	2021	SCHOOL	HOTSPOTS	dcps.atc@dc.gov	TMobile
GA	2021	SCHOOL	HOTSPOTS	dcps.atc@dc.gov	TMobile
GA	2021	SCHOOL	HOTSPOTS	dcps.atc@dc.gov	TMobile
GA	2021	SCHOOL	HOTSPOTS	dcps.atc@dc.gov	TMobile
GA	2021	SCHOOL	HOTSPOTS	dcps.atc@dc.gov	TMobile
GA	2021	SCHOOL	HOTSPOTS	dcps.atc@dc.gov	TMobile
GA	2021	SCHOOL	HOTSPOTS	dcps.atc@dc.gov	TMobile
GA	2021	SCHOOL	HOTSPOTS	dcps.atc@dc.gov	TMobile
GA	2021	SCHOOL	HOTSPOTS	dcps.atc@dc.gov	TMobile
GA	2021	SCHOOL	HOTSPOTS	dcps.atc@dc.gov	TMobile
GA	2021	SCHOOL	HOTSPOTS	dcps.atc@dc.gov	TMobile
GA	2021	SCHOOL	HOTSPOTS	dcps.atc@dc.gov	TMobile
GA	2021	SCHOOL	HOTSPOTS	dcps.atc@dc.gov	TMobile
GA	2021	SCHOOL	HOTSPOTS	dcps.atc@dc.gov	TMobile
GA	2021	SCHOOL	HOTSPOTS	dcps.atc@dc.gov	TMobile
GA	2021	SCHOOL	HOTSPOTS	dcps.atc@dc.gov	TMobile
GA	2021	SCHOOL	HOTSPOTS	dcps.atc@dc.gov	TMobile
GA	2021	SCHOOL	HOTSPOTS	dcps.atc@dc.gov	TMobile
GA	2021	SCHOOL	HOTSPOTS	dcps.atc@dc.gov	TMobile
GA	2021	SCHOOL	HOTSPOTS	dcps.atc@dc.gov	TMobile
GA	2021	SCHOOL	HOTSPOTS	dcps.atc@dc.gov	TMobile
GA	2021	SCHOOL	HOTSPOTS	dcps.atc@dc.gov	TMobile
GA	2021	SCHOOL	HOTSPOTS	dcps.atc@dc.gov	TMobile
GA	2021	SCHOOL	HOTSPOTS	dcps.atc@dc.gov	TMobile
GA	2021	SCHOOL	HOTSPOTS	dcps.atc@dc.gov	TMobile
GA	2021	SCHOOL	HOTSPOTS	dcps.atc@dc.gov	TMobile
GA	2021	SCHOOL	HOTSPOTS	dcps.atc@dc.gov	TMobile
GA	2021	SCHOOL	HOTSPOTS	dcps.atc@dc.gov	TMobile
GA	2021	SCHOOL	HOTSPOTS	dcps.atc@dc.gov	TMobile
GA	2021	SCHOOL	HOTSPOTS	dcps.atc@dc.gov	TMobile
GA	2021	SCHOOL	HOTSPOTS	dcps.atc@dc.gov	TMobile
GA	2021	SCHOOL	HOTSPOTS	dcps.atc@dc.gov	TMobile
GA	2021	SCHOOL	HOTSPOTS	dcps.atc@dc.gov	TMobile
GA	2021	SCHOOL	HOTSPOTS	dcps.atc@dc.gov	TMobile
GA	2021	SCHOOL	HOTSPOTS	dcps.atc@dc.gov	TMobile
GA	2021	SCHOOL	HOTSPOTS	dcps.atc@dc.gov	TMobile
GA	2021	SCHOOL	HOTSPOTS	dcps.atc@dc.gov	TMobile
GA	2021	SCHOOL	HOTSPOTS	dcps.atc@dc.gov	TMobile
GA	2021	SCHOOL	HOTSPOTS	dcps.atc@dc.gov	TMobile
GA	2021	SCHOOL	HOTSPOTS	dcps.atc@dc.gov	TMobile
GA	2021	SCHOOL	HOTSPOTS	dcps.atc@dc.gov	TMobile
GA	2021	SCHOOL	HOTSPOTS	dcps.atc@dc.gov	TMobile
GA	2021	SCHOOL	HOTSPOTS	dcps.atc@dc.gov	TMobile
GA	2021	SCHOOL	HOTSPOTS	dcps.atc@dc.gov	TMobile
GA	2021	SCHOOL	HOTSPOTS	dcps.atc@dc.gov	TMobile
GA	2021	SCHOOL	HOTSPOTS	dcps.atc@dc.gov	TMobile

GA	2021	SCHOOL	HOTSPOTS	dcps.atc@dc.gov	TMobile
GA	2021	SCHOOL	HOTSPOTS	dcps.atc@dc.gov	TMobile
GA	2021	SCHOOL	HOTSPOTS	dcps.atc@dc.gov	TMobile
GA	2021	SCHOOL	HOTSPOTS	dcps.atc@dc.gov	TMobile
GA	2021	SCHOOL	HOTSPOTS	dcps.atc@dc.gov	TMobile
GA	2021	SCHOOL	HOTSPOTS	dcps.atc@dc.gov	TMobile
GA	2021	SCHOOL	HOTSPOTS	dcps.atc@dc.gov	TMobile
GA	2021	SCHOOL	HOTSPOTS	dcps.atc@dc.gov	TMobile
GA	2021	SCHOOL	HOTSPOTS	dcps.atc@dc.gov	TMobile
GA	2021	SCHOOL	HOTSPOTS	dcps.atc@dc.gov	TMobile
GA	2021	SCHOOL	HOTSPOTS	dcps.atc@dc.gov	TMobile
GA	2021	SCHOOL	HOTSPOTS	dcps.atc@dc.gov	TMobile
GA	2021	SCHOOL	HOTSPOTS	dcps.atc@dc.gov	TMobile
GA	2021	SCHOOL	HOTSPOTS	dcps.atc@dc.gov	TMobile
GA	2021	SCHOOL	HOTSPOTS	dcps.atc@dc.gov	TMobile
GA	2021	SCHOOL	HOTSPOTS	dcps.atc@dc.gov	TMobile
GA	2021	SCHOOL	HOTSPOTS	dcps.atc@dc.gov	TMobile
GA	2021	SCHOOL	HOTSPOTS	dcps.atc@dc.gov	TMobile
GA	2021	SCHOOL	HOTSPOTS	dcps.atc@dc.gov	TMobile
GA	2021	SCHOOL	HOTSPOTS	dcps.atc@dc.gov	TMobile
GA	2021	SCHOOL	HOTSPOTS	dcps.atc@dc.gov	TMobile
GA	2021	SCHOOL	HOTSPOTS	dcps.atc@dc.gov	TMobile
GA	2021	SCHOOL	HOTSPOTS	dcps.atc@dc.gov	TMobile
GA	2021	SCHOOL	HOTSPOTS	dcps.atc@dc.gov	TMobile
GA	2021	SCHOOL	HOTSPOTS	dcps.atc@dc.gov	TMobile
GA	2021	SCHOOL	HOTSPOTS	dcps.atc@dc.gov	TMobile
GA	2021	SCHOOL	HOTSPOTS	dcps.atc@dc.gov	TMobile
GA	2021	SCHOOL	HOTSPOTS	dcps.atc@dc.gov	TMobile
GA	2021	SCHOOL	HOTSPOTS	dcps.atc@dc.gov	TMobile
GA	2021	SCHOOL	HOTSPOTS	dcps.atc@dc.gov	TMobile
GA	2021	SCHOOL	HOTSPOTS	dcps.atc@dc.gov	TMobile
GA	2021	SCHOOL	HOTSPOTS	dcps.atc@dc.gov	TMobile
GA	2021	SCHOOL	HOTSPOTS	dcps.atc@dc.gov	TMobile
GA	2021	SCHOOL	HOTSPOTS	dcps.atc@dc.gov	TMobile
GA	2021	SCHOOL	HOTSPOTS	dcps.atc@dc.gov	TMobile
GA	2021	SCHOOL	HOTSPOTS	dcps.atc@dc.gov	TMobile
GA	2021	SCHOOL	HOTSPOTS	dcps.atc@dc.gov	TMobile
GA	2021	SCHOOL	HOTSPOTS	dcps.atc@dc.gov	TMobile
GA	2021	SCHOOL	HOTSPOTS	dcps.atc@dc.gov	TMobile
GA	2021	SCHOOL	HOTSPOTS	dcps.atc@dc.gov	TMobile
GA	2021	SCHOOL	HOTSPOTS	dcps.atc@dc.gov	TMobile
GA	2021	SCHOOL	HOTSPOTS	dcps.atc@dc.gov	TMobile
GA	2021	SCHOOL	HOTSPOTS	dcps.atc@dc.gov	TMobile
GA	2021	SCHOOL	HOTSPOTS	dcps.atc@dc.gov	TMobile
GA	2021	SCHOOL	HOTSPOTS	dcps.atc@dc.gov	TMobile
GA	2021	SCHOOL	HOTSPOTS	dcps.atc@dc.gov	TMobile
GA	2021	SCHOOL	HOTSPOTS	dcps.atc@dc.gov	TMobile
GA	2021	SCHOOL	HOTSPOTS	dcps.atc@dc.gov	TMobile

GA	2021	SCHOOL	HOTSPOTS	dcps.atc@dc.gov	TMobile
GA	2021	SCHOOL	HOTSPOTS	dcps.atc@dc.gov	TMobile
GA	2021	SCHOOL	HOTSPOTS	dcps.atc@dc.gov	TMobile
GA	2021	SCHOOL	HOTSPOTS	dcps.atc@dc.gov	TMobile
GA	2021	SCHOOL	HOTSPOTS	dcps.atc@dc.gov	TMobile
GA	2021	SCHOOL	HOTSPOTS	dcps.atc@dc.gov	TMobile
GA	2021	SCHOOL	HOTSPOTS	dcps.atc@dc.gov	TMobile
GA	2021	SCHOOL	HOTSPOTS	dcps.atc@dc.gov	TMobile
GA	2021	SCHOOL	HOTSPOTS	dcps.atc@dc.gov	TMobile
GA	2021	SCHOOL	HOTSPOTS	dcps.atc@dc.gov	TMobile
GA	2021	SCHOOL	HOTSPOTS	dcps.atc@dc.gov	TMobile
GA	2021	SCHOOL	HOTSPOTS	dcps.atc@dc.gov	TMobile
GA	2021	SCHOOL	HOTSPOTS	dcps.atc@dc.gov	TMobile
GA	2021	SCHOOL	HOTSPOTS	dcps.atc@dc.gov	TMobile
GA	2021	SCHOOL	HOTSPOTS	dcps.atc@dc.gov	TMobile
GA	2021	SCHOOL	HOTSPOTS	dcps.atc@dc.gov	TMobile
GA	2021	SCHOOL	HOTSPOTS	dcps.atc@dc.gov	TMobile
GA	2021	SCHOOL	HOTSPOTS	dcps.atc@dc.gov	TMobile
GA	2021	SCHOOL	HOTSPOTS	dcps.atc@dc.gov	TMobile
GA	2021	SCHOOL	HOTSPOTS	dcps.atc@dc.gov	TMobile
GA	2021	SCHOOL	HOTSPOTS	dcps.atc@dc.gov	TMobile
GA	2021	SCHOOL	HOTSPOTS	dcps.atc@dc.gov	TMobile
GA	2021	SCHOOL	HOTSPOTS	dcps.atc@dc.gov	TMobile
GA	2021	SCHOOL	HOTSPOTS	dcps.atc@dc.gov	TMobile
GA	2021	SCHOOL	HOTSPOTS	dcps.atc@dc.gov	TMobile
GA	2021	SCHOOL	HOTSPOTS	dcps.atc@dc.gov	TMobile
GA	2021	SCHOOL	HOTSPOTS	dcps.atc@dc.gov	TMobile
GA	2021	SCHOOL	HOTSPOTS	dcps.atc@dc.gov	TMobile
GA	2021	SCHOOL	HOTSPOTS	dcps.atc@dc.gov	TMobile
GA	2021	SCHOOL	HOTSPOTS	dcps.atc@dc.gov	TMobile
GA	2021	SCHOOL	HOTSPOTS	dcps.atc@dc.gov	TMobile
GA	2021	SCHOOL	HOTSPOTS	dcps.atc@dc.gov	TMobile
GA	2021	SCHOOL	HOTSPOTS	dcps.atc@dc.gov	TMobile
GA	2021	SCHOOL	HOTSPOTS	dcps.atc@dc.gov	TMobile
GA	2021	SCHOOL	HOTSPOTS	dcps.atc@dc.gov	TMobile
GA	2021	SCHOOL	HOTSPOTS	dcps.atc@dc.gov	TMobile
GA	2021	SCHOOL	HOTSPOTS	dcps.atc@dc.gov	TMobile
GA	2021	SCHOOL	HOTSPOTS	dcps.atc@dc.gov	TMobile
GA	2021	SCHOOL	HOTSPOTS	dcps.atc@dc.gov	TMobile
GA	2021	SCHOOL	HOTSPOTS	dcps.atc@dc.gov	TMobile
GA	2021	SCHOOL	HOTSPOTS	dcps.atc@dc.gov	TMobile
GA	2021	SCHOOL	HOTSPOTS	dcps.atc@dc.gov	TMobile
GA	2021	SCHOOL	HOTSPOTS	dcps.atc@dc.gov	TMobile
GA	2021	SCHOOL	HOTSPOTS	dcps.atc@dc.gov	TMobile
GA	2021	SCHOOL	HOTSPOTS	dcps.atc@dc.gov	TMobile
GA	2021	SCHOOL	HOTSPOTS	dcps.atc@dc.gov	TMobile
GA	2021	SCHOOL	HOTSPOTS	dcps.atc@dc.gov	TMobile
GA	2021	SCHOOL	HOTSPOTS	dcps.atc@dc.gov	TMobile

GA	2021	SCHOOL	HOTSPOTS	dcps.atc@dc.gov	TMobile
GA	2021	SCHOOL	HOTSPOTS	dcps.atc@dc.gov	TMobile
GA	2021	SCHOOL	HOTSPOTS	dcps.atc@dc.gov	TMobile
GA	2021	SCHOOL	HOTSPOTS	dcps.atc@dc.gov	TMobile
GA	2021	SCHOOL	HOTSPOTS	dcps.atc@dc.gov	TMobile
GA	2021	SCHOOL	HOTSPOTS	dcps.atc@dc.gov	TMobile
GA	2021	SCHOOL	HOTSPOTS	dcps.atc@dc.gov	TMobile
GA	2021	SCHOOL	HOTSPOTS	dcps.atc@dc.gov	TMobile
GA	2021	SCHOOL	HOTSPOTS	dcps.atc@dc.gov	TMobile
GA	2021	SCHOOL	HOTSPOTS	dcps.atc@dc.gov	TMobile
GA	2021	SCHOOL	HOTSPOTS	dcps.atc@dc.gov	TMobile
GA	2021	SCHOOL	HOTSPOTS	dcps.atc@dc.gov	TMobile
GA	2021	SCHOOL	HOTSPOTS	dcps.atc@dc.gov	TMobile
GA	2021	SCHOOL	HOTSPOTS	dcps.atc@dc.gov	TMobile
GA	2021	SCHOOL	HOTSPOTS	dcps.atc@dc.gov	TMobile
GA	2021	SCHOOL	HOTSPOTS	dcps.atc@dc.gov	TMobile
GA	2021	SCHOOL	HOTSPOTS	dcps.atc@dc.gov	TMobile
GA	2021	SCHOOL	HOTSPOTS	dcps.atc@dc.gov	TMobile
GA	2021	SCHOOL	HOTSPOTS	dcps.atc@dc.gov	TMobile
GA	2021	SCHOOL	HOTSPOTS	dcps.atc@dc.gov	TMobile
GA	2021	SCHOOL	HOTSPOTS	dcps.atc@dc.gov	TMobile
GA	2021	SCHOOL	HOTSPOTS	dcps.atc@dc.gov	TMobile
GA	2021	SCHOOL	HOTSPOTS	dcps.atc@dc.gov	TMobile
GA	2021	SCHOOL	HOTSPOTS	dcps.atc@dc.gov	TMobile
GA	2021	SCHOOL	HOTSPOTS	dcps.atc@dc.gov	TMobile
GA	2021	SCHOOL	HOTSPOTS	dcps.atc@dc.gov	TMobile
GA	2021	SCHOOL	HOTSPOTS	dcps.atc@dc.gov	TMobile
GA	2021	SCHOOL	HOTSPOTS	dcps.atc@dc.gov	TMobile
GA	2021	SCHOOL	HOTSPOTS	dcps.atc@dc.gov	TMobile
GA	2021	SCHOOL	HOTSPOTS	dcps.atc@dc.gov	TMobile
GA	2021	SCHOOL	HOTSPOTS	dcps.atc@dc.gov	TMobile
GA	2021	SCHOOL	HOTSPOTS	dcps.atc@dc.gov	TMobile
GA	2021	SCHOOL	HOTSPOTS	dcps.atc@dc.gov	TMobile
GA	2021	SCHOOL	HOTSPOTS	dcps.atc@dc.gov	TMobile
GA	2021	SCHOOL	HOTSPOTS	dcps.atc@dc.gov	TMobile
GA	2021	SCHOOL	HOTSPOTS	dcps.atc@dc.gov	TMobile
GA	2021	SCHOOL	HOTSPOTS	dcps.atc@dc.gov	TMobile
GA	2021	SCHOOL	HOTSPOTS	dcps.atc@dc.gov	TMobile
GA	2021	SCHOOL	HOTSPOTS	dcps.atc@dc.gov	TMobile
GA	2021	SCHOOL	HOTSPOTS	dcps.atc@dc.gov	TMobile
GA	2021	SCHOOL	HOTSPOTS	dcps.atc@dc.gov	TMobile
GA	2021	SCHOOL	HOTSPOTS	dcps.atc@dc.gov	TMobile
GA	2021	SCHOOL	HOTSPOTS	dcps.atc@dc.gov	TMobile
GA	2021	SCHOOL	HOTSPOTS	dcps.atc@dc.gov	TMobile
GA	2021	SCHOOL	HOTSPOTS	dcps.atc@dc.gov	TMobile
GA	2021	SCHOOL	HOTSPOTS	dcps.atc@dc.gov	TMobile
GA	2021	SCHOOL	HOTSPOTS	dcps.atc@dc.gov	TMobile
GA	2021	SCHOOL	HOTSPOTS	dcps.atc@dc.gov	TMobile

GA	2021	SCHOOL	HOTSPOTS	dcps.atc@dc.gov	TMobile
GA	2021	SCHOOL	HOTSPOTS	dcps.atc@dc.gov	TMobile
GA	2021	SCHOOL	HOTSPOTS	dcps.atc@dc.gov	TMobile
GA	2021	SCHOOL	HOTSPOTS	dcps.atc@dc.gov	TMobile
GA	2021	SCHOOL	HOTSPOTS	dcps.atc@dc.gov	TMobile
GA	2021	SCHOOL	HOTSPOTS	dcps.atc@dc.gov	TMobile
GA	2021	SCHOOL	HOTSPOTS	dcps.atc@dc.gov	TMobile
GA	2021	SCHOOL	HOTSPOTS	dcps.atc@dc.gov	TMobile
GA	2021	SCHOOL	HOTSPOTS	dcps.atc@dc.gov	TMobile
GA	2021	SCHOOL	HOTSPOTS	dcps.atc@dc.gov	TMobile
GA	2021	SCHOOL	HOTSPOTS	dcps.atc@dc.gov	TMobile
GA	2021	SCHOOL	HOTSPOTS	dcps.atc@dc.gov	TMobile
GA	2021	SCHOOL	HOTSPOTS	dcps.atc@dc.gov	TMobile
GA	2021	SCHOOL	HOTSPOTS	dcps.atc@dc.gov	TMobile
GA	2021	SCHOOL	HOTSPOTS	dcps.atc@dc.gov	TMobile
GA	2021	SCHOOL	HOTSPOTS	dcps.atc@dc.gov	TMobile
GA	2021	SCHOOL	HOTSPOTS	dcps.atc@dc.gov	TMobile
GA	2021	SCHOOL	HOTSPOTS	dcps.atc@dc.gov	TMobile
GA	2021	SCHOOL	HOTSPOTS	dcps.atc@dc.gov	TMobile
GA	2021	SCHOOL	HOTSPOTS	dcps.atc@dc.gov	TMobile
GA	2021	SCHOOL	HOTSPOTS	dcps.atc@dc.gov	TMobile
GA	2021	SCHOOL	HOTSPOTS	dcps.atc@dc.gov	TMobile
GA	2021	SCHOOL	HOTSPOTS	dcps.atc@dc.gov	TMobile
GA	2021	SCHOOL	HOTSPOTS	dcps.atc@dc.gov	TMobile
GA	2021	SCHOOL	HOTSPOTS	dcps.atc@dc.gov	TMobile
GA	2021	SCHOOL	HOTSPOTS	dcps.atc@dc.gov	TMobile
GA	2021	SCHOOL	HOTSPOTS	dcps.atc@dc.gov	TMobile
GA	2021	SCHOOL	HOTSPOTS	dcps.atc@dc.gov	TMobile
GA	2021	SCHOOL	HOTSPOTS	dcps.atc@dc.gov	TMobile
GA	2021	SCHOOL	HOTSPOTS	dcps.atc@dc.gov	TMobile
GA	2021	SCHOOL	HOTSPOTS	dcps.atc@dc.gov	TMobile
GA	2021	SCHOOL	HOTSPOTS	dcps.atc@dc.gov	TMobile
GA	2021	SCHOOL	HOTSPOTS	dcps.atc@dc.gov	TMobile
GA	2021	SCHOOL	HOTSPOTS	dcps.atc@dc.gov	TMobile
GA	2021	SCHOOL	HOTSPOTS	dcps.atc@dc.gov	TMobile
GA	2021	SCHOOL	HOTSPOTS	dcps.atc@dc.gov	TMobile
GA	2021	SCHOOL	HOTSPOTS	dcps.atc@dc.gov	TMobile
GA	2021	SCHOOL	HOTSPOTS	dcps.atc@dc.gov	TMobile
GA	2021	SCHOOL	HOTSPOTS	dcps.atc@dc.gov	TMobile
GA	2021	SCHOOL	HOTSPOTS	dcps.atc@dc.gov	TMobile
GA	2021	SCHOOL	HOTSPOTS	dcps.atc@dc.gov	TMobile
GA	2021	SCHOOL	HOTSPOTS	dcps.atc@dc.gov	TMobile
GA	2021	SCHOOL	HOTSPOTS	dcps.atc@dc.gov	TMobile
GA	2021	SCHOOL	HOTSPOTS	dcps.atc@dc.gov	TMobile
GA	2021	SCHOOL	HOTSPOTS	dcps.atc@dc.gov	TMobile
GA	2021	SCHOOL	HOTSPOTS	dcps.atc@dc.gov	TMobile
GA	2021	SCHOOL	HOTSPOTS	dcps.atc@dc.gov	TMobile
GA	2021	SCHOOL	HOTSPOTS	dcps.atc@dc.gov	TMobile

GA	2021	SCHOOL	HOTSPOTS	dcps.atc@dc.gov	TMobile
GA	2021	SCHOOL	HOTSPOTS	dcps.atc@dc.gov	TMobile
GA	2021	SCHOOL	HOTSPOTS	dcps.atc@dc.gov	TMobile
GA	2021	SCHOOL	HOTSPOTS	dcps.atc@dc.gov	TMobile
GA	2021	SCHOOL	HOTSPOTS	dcps.atc@dc.gov	TMobile
GA	2021	SCHOOL	HOTSPOTS	dcps.atc@dc.gov	TMobile
GA	2021	SCHOOL	HOTSPOTS	dcps.atc@dc.gov	TMobile
GA	2021	SCHOOL	HOTSPOTS	dcps.atc@dc.gov	TMobile
GA	2021	SCHOOL	HOTSPOTS	dcps.atc@dc.gov	TMobile
GA	2021	SCHOOL	HOTSPOTS	dcps.atc@dc.gov	TMobile
GA	2021	SCHOOL	HOTSPOTS	dcps.atc@dc.gov	TMobile
GA	2021	SCHOOL	HOTSPOTS	dcps.atc@dc.gov	TMobile
GA	2021	SCHOOL	HOTSPOTS	dcps.atc@dc.gov	TMobile
GA	2021	SCHOOL	HOTSPOTS	dcps.atc@dc.gov	TMobile
GA	2021	SCHOOL	HOTSPOTS	dcps.atc@dc.gov	TMobile
GA	2021	SCHOOL	HOTSPOTS	dcps.atc@dc.gov	TMobile
GA	2021	SCHOOL	HOTSPOTS	dcps.atc@dc.gov	TMobile
GA	2021	SCHOOL	HOTSPOTS	dcps.atc@dc.gov	TMobile
GA	2021	SCHOOL	HOTSPOTS	dcps.atc@dc.gov	TMobile
GA	2021	SCHOOL	HOTSPOTS	dcps.atc@dc.gov	TMobile
GA	2021	SCHOOL	HOTSPOTS	dcps.atc@dc.gov	TMobile
GA	2021	SCHOOL	HOTSPOTS	dcps.atc@dc.gov	TMobile
GA	2021	SCHOOL	HOTSPOTS	dcps.atc@dc.gov	TMobile
GA	2021	SCHOOL	HOTSPOTS	dcps.atc@dc.gov	TMobile
GA	2021	SCHOOL	HOTSPOTS	dcps.atc@dc.gov	TMobile
GA	2021	SCHOOL	HOTSPOTS	dcps.atc@dc.gov	TMobile
GA	2021	SCHOOL	HOTSPOTS	dcps.atc@dc.gov	TMobile
GA	2021	SCHOOL	HOTSPOTS	dcps.atc@dc.gov	TMobile
GA	2021	SCHOOL	HOTSPOTS	dcps.atc@dc.gov	TMobile
GA	2021	SCHOOL	HOTSPOTS	dcps.atc@dc.gov	TMobile
GA	2021	SCHOOL	HOTSPOTS	dcps.atc@dc.gov	TMobile
GA	2021	SCHOOL	HOTSPOTS	dcps.atc@dc.gov	TMobile
GA	2021	SCHOOL	HOTSPOTS	dcps.atc@dc.gov	TMobile
GA	2021	SCHOOL	HOTSPOTS	dcps.atc@dc.gov	TMobile
GA	2021	SCHOOL	HOTSPOTS	dcps.atc@dc.gov	TMobile
GA	2021	SCHOOL	HOTSPOTS	dcps.atc@dc.gov	TMobile
GA	2021	SCHOOL	HOTSPOTS	dcps.atc@dc.gov	TMobile
GA	2021	SCHOOL	HOTSPOTS	dcps.atc@dc.gov	TMobile
GA	2021	SCHOOL	HOTSPOTS	dcps.atc@dc.gov	TMobile
GA	2021	SCHOOL	HOTSPOTS	dcps.atc@dc.gov	TMobile
GA	2021	SCHOOL	HOTSPOTS	dcps.atc@dc.gov	TMobile
GA	2021	SCHOOL	HOTSPOTS	dcps.atc@dc.gov	TMobile
GA	2021	SCHOOL	HOTSPOTS	dcps.atc@dc.gov	TMobile
GA	2021	SCHOOL	HOTSPOTS	dcps.atc@dc.gov	TMobile
GA	2021	SCHOOL	HOTSPOTS	dcps.atc@dc.gov	TMobile
GA	2021	SCHOOL	HOTSPOTS	dcps.atc@dc.gov	TMobile
GA	2021	SCHOOL	HOTSPOTS	dcps.atc@dc.gov	TMobile
GA	2021	SCHOOL	HOTSPOTS	dcps.atc@dc.gov	TMobile

GA	2021	SCHOOL	HOTSPOTS	dcps.atc@dc.gov	TMobile
GA	2021	SCHOOL	HOTSPOTS	dcps.atc@dc.gov	TMobile
GA	2021	SCHOOL	HOTSPOTS	dcps.atc@dc.gov	TMobile
GA	2021	SCHOOL	HOTSPOTS	dcps.atc@dc.gov	TMobile
GA	2021	SCHOOL	HOTSPOTS	dcps.atc@dc.gov	TMobile
GA	2021	SCHOOL	HOTSPOTS	dcps.atc@dc.gov	TMobile
GA	2021	SCHOOL	HOTSPOTS	dcps.atc@dc.gov	TMobile
GA	2021	SCHOOL	HOTSPOTS	dcps.atc@dc.gov	TMobile
GA	2021	SCHOOL	HOTSPOTS	dcps.atc@dc.gov	TMobile
GA	2021	SCHOOL	HOTSPOTS	dcps.atc@dc.gov	TMobile
GA	2021	SCHOOL	HOTSPOTS	dcps.atc@dc.gov	TMobile
GA	2021	SCHOOL	HOTSPOTS	dcps.atc@dc.gov	TMobile
GA	2021	SCHOOL	HOTSPOTS	dcps.atc@dc.gov	TMobile
GA	2021	SCHOOL	HOTSPOTS	dcps.atc@dc.gov	TMobile
GA	2021	SCHOOL	HOTSPOTS	dcps.atc@dc.gov	TMobile
GA	2021	SCHOOL	HOTSPOTS	dcps.atc@dc.gov	TMobile
GA	2021	SCHOOL	HOTSPOTS	dcps.atc@dc.gov	TMobile
GA	2021	SCHOOL	HOTSPOTS	dcps.atc@dc.gov	TMobile
GA	2021	SCHOOL	HOTSPOTS	dcps.atc@dc.gov	TMobile
GA	2021	SCHOOL	HOTSPOTS	dcps.atc@dc.gov	TMobile
GA	2021	SCHOOL	HOTSPOTS	dcps.atc@dc.gov	TMobile
GA	2021	SCHOOL	HOTSPOTS	dcps.atc@dc.gov	TMobile
GA	2021	SCHOOL	HOTSPOTS	dcps.atc@dc.gov	TMobile
GA	2021	SCHOOL	HOTSPOTS	dcps.atc@dc.gov	TMobile
GA	2021	SCHOOL	HOTSPOTS	dcps.atc@dc.gov	TMobile
GA	2021	SCHOOL	HOTSPOTS	dcps.atc@dc.gov	TMobile
GA	2021	SCHOOL	HOTSPOTS	dcps.atc@dc.gov	TMobile
GA	2021	SCHOOL	HOTSPOTS	dcps.atc@dc.gov	TMobile
GA	2021	SCHOOL	HOTSPOTS	dcps.atc@dc.gov	TMobile
GA	2021	SCHOOL	HOTSPOTS	dcps.atc@dc.gov	TMobile
GA	2021	SCHOOL	HOTSPOTS	dcps.atc@dc.gov	TMobile
GA	2021	SCHOOL	HOTSPOTS	dcps.atc@dc.gov	TMobile
GA	2021	SCHOOL	HOTSPOTS	dcps.atc@dc.gov	TMobile
GA	2021	SCHOOL	HOTSPOTS	dcps.atc@dc.gov	TMobile
GA	2021	SCHOOL	HOTSPOTS	dcps.atc@dc.gov	TMobile
GA	2021	SCHOOL	HOTSPOTS	dcps.atc@dc.gov	TMobile
GA	2021	SCHOOL	HOTSPOTS	dcps.atc@dc.gov	TMobile
GA	2021	SCHOOL	HOTSPOTS	dcps.atc@dc.gov	TMobile
GA	2021	SCHOOL	HOTSPOTS	dcps.atc@dc.gov	TMobile
GA	2021	SCHOOL	HOTSPOTS	dcps.atc@dc.gov	TMobile
GA	2021	SCHOOL	HOTSPOTS	dcps.atc@dc.gov	TMobile
GA	2021	SCHOOL	HOTSPOTS	dcps.atc@dc.gov	TMobile
GA	2021	SCHOOL	HOTSPOTS	dcps.atc@dc.gov	TMobile
GA	2021	SCHOOL	HOTSPOTS	dcps.atc@dc.gov	TMobile
GA	2021	SCHOOL	HOTSPOTS	dcps.atc@dc.gov	TMobile
GA	2021	SCHOOL	HOTSPOTS	dcps.atc@dc.gov	TMobile
GA	2021	SCHOOL	HOTSPOTS	dcps.atc@dc.gov	TMobile
GA	2021	SCHOOL	HOTSPOTS	dcps.atc@dc.gov	TMobile

GA	2021	SCHOOL	HOTSPOTS	dcps.atc@dc.gov	TMobile
GA	2021	SCHOOL	HOTSPOTS	dcps.atc@dc.gov	TMobile
GA	2021	SCHOOL	HOTSPOTS	dcps.atc@dc.gov	TMobile
GA	2021	SCHOOL	HOTSPOTS	dcps.atc@dc.gov	TMobile
GA	2021	SCHOOL	HOTSPOTS	dcps.atc@dc.gov	TMobile
GA	2021	SCHOOL	HOTSPOTS	dcps.atc@dc.gov	TMobile
GA	2021	SCHOOL	HOTSPOTS	dcps.atc@dc.gov	TMobile
GA	2021	SCHOOL	HOTSPOTS	dcps.atc@dc.gov	TMobile
GA	2021	SCHOOL	HOTSPOTS	dcps.atc@dc.gov	TMobile
GA	2021	SCHOOL	HOTSPOTS	dcps.atc@dc.gov	TMobile
GA	2021	SCHOOL	HOTSPOTS	dcps.atc@dc.gov	TMobile
GA	2021	SCHOOL	HOTSPOTS	dcps.atc@dc.gov	TMobile
GA	2021	SCHOOL	HOTSPOTS	dcps.atc@dc.gov	TMobile
GA	2021	SCHOOL	HOTSPOTS	dcps.atc@dc.gov	TMobile
GA	2021	SCHOOL	HOTSPOTS	dcps.atc@dc.gov	TMobile
GA	2021	SCHOOL	HOTSPOTS	dcps.atc@dc.gov	TMobile
GA	2021	SCHOOL	HOTSPOTS	dcps.atc@dc.gov	TMobile
GA	2021	SCHOOL	HOTSPOTS	dcps.atc@dc.gov	TMobile
GA	2021	SCHOOL	HOTSPOTS	dcps.atc@dc.gov	TMobile
GA	2021	SCHOOL	HOTSPOTS	dcps.atc@dc.gov	TMobile
GA	2021	SCHOOL	HOTSPOTS	dcps.atc@dc.gov	TMobile
GA	2021	SCHOOL	HOTSPOTS	dcps.atc@dc.gov	TMobile
GA	2021	SCHOOL	HOTSPOTS	dcps.atc@dc.gov	TMobile
GA	2021	SCHOOL	HOTSPOTS	dcps.atc@dc.gov	TMobile
GA	2021	SCHOOL	HOTSPOTS	dcps.atc@dc.gov	TMobile
GA	2021	SCHOOL	HOTSPOTS	dcps.atc@dc.gov	TMobile
GA	2021	SCHOOL	HOTSPOTS	dcps.atc@dc.gov	TMobile
GA	2021	SCHOOL	HOTSPOTS	dcps.atc@dc.gov	TMobile
GA	2021	SCHOOL	HOTSPOTS	dcps.atc@dc.gov	TMobile
GA	2021	SCHOOL	HOTSPOTS	dcps.atc@dc.gov	TMobile
GA	2021	SCHOOL	HOTSPOTS	dcps.atc@dc.gov	TMobile
GA	2021	SCHOOL	HOTSPOTS	dcps.atc@dc.gov	TMobile
GA	2021	SCHOOL	HOTSPOTS	dcps.atc@dc.gov	TMobile
GA	2021	SCHOOL	HOTSPOTS	dcps.atc@dc.gov	TMobile
GA	2021	SCHOOL	HOTSPOTS	dcps.atc@dc.gov	TMobile
GA	2021	SCHOOL	HOTSPOTS	dcps.atc@dc.gov	TMobile
GA	2021	SCHOOL	HOTSPOTS	dcps.atc@dc.gov	TMobile
GA	2021	SCHOOL	HOTSPOTS	dcps.atc@dc.gov	TMobile
GA	2021	SCHOOL	HOTSPOTS	dcps.atc@dc.gov	TMobile
GA	2021	SCHOOL	HOTSPOTS	dcps.atc@dc.gov	TMobile
GA	2021	SCHOOL	HOTSPOTS	dcps.atc@dc.gov	TMobile
GA	2021	SCHOOL	HOTSPOTS	dcps.atc@dc.gov	TMobile
GA	2021	SCHOOL	HOTSPOTS	dcps.atc@dc.gov	TMobile
GA	2021	SCHOOL	HOTSPOTS	dcps.atc@dc.gov	TMobile
GA	2021	SCHOOL	HOTSPOTS	dcps.atc@dc.gov	TMobile
GA	2021	SCHOOL	HOTSPOTS	dcps.atc@dc.gov	TMobile
GA	2021	SCHOOL	HOTSPOTS	dcps.atc@dc.gov	TMobile
GA	2021	SCHOOL	HOTSPOTS	dcps.atc@dc.gov	TMobile

GA	2021	SCHOOL	HOTSPOTS	dcps.atc@dc.gov	TMobile
GA	2021	SCHOOL	HOTSPOTS	dcps.atc@dc.gov	TMobile
GA	2021	SCHOOL	HOTSPOTS	dcps.atc@dc.gov	TMobile
GA	2021	SCHOOL	HOTSPOTS	dcps.atc@dc.gov	TMobile
GA	2021	SCHOOL	HOTSPOTS	dcps.atc@dc.gov	TMobile
GA	2021	SCHOOL	HOTSPOTS	dcps.atc@dc.gov	TMobile
GA	2021	SCHOOL	HOTSPOTS	dcps.atc@dc.gov	TMobile
GA	2021	SCHOOL	HOTSPOTS	dcps.atc@dc.gov	TMobile
GA	2021	SCHOOL	HOTSPOTS	dcps.atc@dc.gov	TMobile
GA	2021	SCHOOL	HOTSPOTS	dcps.atc@dc.gov	TMobile
GA	2021	SCHOOL	HOTSPOTS	dcps.atc@dc.gov	TMobile
GA	2021	SCHOOL	HOTSPOTS	dcps.atc@dc.gov	TMobile
GA	2021	SCHOOL	HOTSPOTS	dcps.atc@dc.gov	TMobile
GA	2021	SCHOOL	HOTSPOTS	dcps.atc@dc.gov	TMobile
GA	2021	SCHOOL	HOTSPOTS	dcps.atc@dc.gov	TMobile
GA	2021	SCHOOL	HOTSPOTS	dcps.atc@dc.gov	TMobile
GA	2021	SCHOOL	HOTSPOTS	dcps.atc@dc.gov	TMobile
GA	2021	SCHOOL	HOTSPOTS	dcps.atc@dc.gov	TMobile
GA	2021	SCHOOL	HOTSPOTS	dcps.atc@dc.gov	TMobile
GA	2021	SCHOOL	HOTSPOTS	dcps.atc@dc.gov	TMobile
GA	2021	SCHOOL	HOTSPOTS	dcps.atc@dc.gov	TMobile
GA	2021	SCHOOL	HOTSPOTS	dcps.atc@dc.gov	TMobile
GA	2021	SCHOOL	HOTSPOTS	dcps.atc@dc.gov	TMobile
GA	2021	SCHOOL	HOTSPOTS	dcps.atc@dc.gov	TMobile
GA	2021	SCHOOL	HOTSPOTS	dcps.atc@dc.gov	TMobile
GA	2021	SCHOOL	HOTSPOTS	dcps.atc@dc.gov	TMobile
GA	2021	SCHOOL	HOTSPOTS	dcps.atc@dc.gov	TMobile
GA	2021	SCHOOL	HOTSPOTS	dcps.atc@dc.gov	TMobile
GA	2021	SCHOOL	HOTSPOTS	dcps.atc@dc.gov	TMobile
GA	2021	SCHOOL	HOTSPOTS	dcps.atc@dc.gov	TMobile
GA	2021	SCHOOL	HOTSPOTS	dcps.atc@dc.gov	TMobile
GA	2021	SCHOOL	HOTSPOTS	dcps.atc@dc.gov	TMobile
GA	2021	SCHOOL	HOTSPOTS	dcps.atc@dc.gov	TMobile
GA	2021	SCHOOL	HOTSPOTS	dcps.atc@dc.gov	TMobile
GA	2021	SCHOOL	HOTSPOTS	dcps.atc@dc.gov	TMobile
GA	2021	SCHOOL	HOTSPOTS	dcps.atc@dc.gov	TMobile
GA	2021	SCHOOL	HOTSPOTS	dcps.atc@dc.gov	TMobile
GA	2021	SCHOOL	HOTSPOTS	dcps.atc@dc.gov	TMobile
GA	2021	SCHOOL	HOTSPOTS	dcps.atc@dc.gov	TMobile
GA	2021	SCHOOL	HOTSPOTS	dcps.atc@dc.gov	TMobile
GA	2021	SCHOOL	HOTSPOTS	dcps.atc@dc.gov	TMobile
GA	2021	SCHOOL	HOTSPOTS	dcps.atc@dc.gov	TMobile
GA	2021	SCHOOL	HOTSPOTS	dcps.atc@dc.gov	TMobile
GA	2021	SCHOOL	HOTSPOTS	dcps.atc@dc.gov	TMobile
GA	2021	SCHOOL	HOTSPOTS	dcps.atc@dc.gov	TMobile
GA	2021	SCHOOL	HOTSPOTS	dcps.atc@dc.gov	TMobile
GA	2021	SCHOOL	HOTSPOTS	dcps.atc@dc.gov	TMobile
GA	2021	SCHOOL	HOTSPOTS	dcps.atc@dc.gov	TMobile

GA	2021	SCHOOL	HOTSPOTS	dcps.atc@dc.gov	TMobile
GA	2021	SCHOOL	HOTSPOTS	dcps.atc@dc.gov	TMobile
GA	2021	SCHOOL	HOTSPOTS	dcps.atc@dc.gov	TMobile
GA	2021	SCHOOL	HOTSPOTS	dcps.atc@dc.gov	TMobile
GA	2021	SCHOOL	HOTSPOTS	dcps.atc@dc.gov	TMobile
GA	2021	SCHOOL	HOTSPOTS	dcps.atc@dc.gov	TMobile
GA	2021	SCHOOL	HOTSPOTS	dcps.atc@dc.gov	TMobile
GA	2021	SCHOOL	HOTSPOTS	dcps.atc@dc.gov	TMobile
GA	2021	SCHOOL	HOTSPOTS	dcps.atc@dc.gov	TMobile
GA	2021	SCHOOL	HOTSPOTS	dcps.atc@dc.gov	TMobile
GA	2021	SCHOOL	HOTSPOTS	dcps.atc@dc.gov	TMobile
GA	2021	SCHOOL	HOTSPOTS	dcps.atc@dc.gov	TMobile
GA	2021	SCHOOL	HOTSPOTS	dcps.atc@dc.gov	TMobile
GA	2021	SCHOOL	HOTSPOTS	dcps.atc@dc.gov	TMobile
GA	2021	SCHOOL	HOTSPOTS	dcps.atc@dc.gov	TMobile
GA	2021	SCHOOL	HOTSPOTS	dcps.atc@dc.gov	TMobile
GA	2021	SCHOOL	HOTSPOTS	dcps.atc@dc.gov	TMobile
GA	2021	SCHOOL	HOTSPOTS	dcps.atc@dc.gov	TMobile
GA	2021	SCHOOL	HOTSPOTS	dcps.atc@dc.gov	TMobile
GA	2021	SCHOOL	HOTSPOTS	dcps.atc@dc.gov	TMobile
GA	2021	SCHOOL	HOTSPOTS	dcps.atc@dc.gov	TMobile
GA	2021	SCHOOL	HOTSPOTS	dcps.atc@dc.gov	TMobile
GA	2021	SCHOOL	HOTSPOTS	dcps.atc@dc.gov	TMobile
GA	2021	SCHOOL	HOTSPOTS	dcps.atc@dc.gov	TMobile
GA	2021	SCHOOL	HOTSPOTS	dcps.atc@dc.gov	TMobile
GA	2021	SCHOOL	HOTSPOTS	dcps.atc@dc.gov	TMobile
GA	2021	SCHOOL	HOTSPOTS	dcps.atc@dc.gov	TMobile
GA	2021	SCHOOL	HOTSPOTS	dcps.atc@dc.gov	TMobile
GA	2021	SCHOOL	HOTSPOTS	dcps.atc@dc.gov	TMobile
GA	2021	SCHOOL	HOTSPOTS	dcps.atc@dc.gov	TMobile
GA	2021	SCHOOL	HOTSPOTS	dcps.atc@dc.gov	TMobile
GA	2021	SCHOOL	HOTSPOTS	dcps.atc@dc.gov	TMobile
GA	2021	SCHOOL	HOTSPOTS	dcps.atc@dc.gov	TMobile
GA	2021	SCHOOL	HOTSPOTS	dcps.atc@dc.gov	TMobile
GA	2021	SCHOOL	HOTSPOTS	dcps.atc@dc.gov	TMobile
GA	2021	SCHOOL	HOTSPOTS	dcps.atc@dc.gov	TMobile
GA	2021	SCHOOL	HOTSPOTS	dcps.atc@dc.gov	TMobile
GA	2021	SCHOOL	HOTSPOTS	dcps.atc@dc.gov	TMobile
GA	2021	SCHOOL	HOTSPOTS	dcps.atc@dc.gov	TMobile
GA	2021	SCHOOL	HOTSPOTS	dcps.atc@dc.gov	TMobile
GA	2021	SCHOOL	HOTSPOTS	dcps.atc@dc.gov	TMobile
GA	2021	SCHOOL	HOTSPOTS	dcps.atc@dc.gov	TMobile
GA	2021	SCHOOL	HOTSPOTS	dcps.atc@dc.gov	TMobile
GA	2021	SCHOOL	HOTSPOTS	dcps.atc@dc.gov	TMobile
GA	2021	SCHOOL	HOTSPOTS	dcps.atc@dc.gov	TMobile
GA	2021	SCHOOL	HOTSPOTS	dcps.atc@dc.gov	TMobile
GA	2021	SCHOOL	HOTSPOTS	dcps.atc@dc.gov	TMobile
GA	2021	SCHOOL	HOTSPOTS	dcps.atc@dc.gov	TMobile

GA	2021	SCHOOL	HOTSPOTS	dcps.atc@dc.gov	TMobile
GA	2021	SCHOOL	HOTSPOTS	dcps.atc@dc.gov	TMobile
GA	2021	SCHOOL	HOTSPOTS	dcps.atc@dc.gov	TMobile
GA	2021	SCHOOL	HOTSPOTS	dcps.atc@dc.gov	TMobile
GA	2021	SCHOOL	HOTSPOTS	dcps.atc@dc.gov	TMobile
GA	2021	SCHOOL	HOTSPOTS	dcps.atc@dc.gov	TMobile
GA	2021	SCHOOL	HOTSPOTS	dcps.atc@dc.gov	TMobile
GA	2021	SCHOOL	HOTSPOTS	dcps.atc@dc.gov	TMobile
GA	2021	SCHOOL	HOTSPOTS	dcps.atc@dc.gov	TMobile
GA	2021	SCHOOL	HOTSPOTS	dcps.atc@dc.gov	TMobile
GA	2021	SCHOOL	HOTSPOTS	dcps.atc@dc.gov	TMobile
GA	2021	SCHOOL	HOTSPOTS	dcps.atc@dc.gov	TMobile
GA	2021	SCHOOL	HOTSPOTS	dcps.atc@dc.gov	TMobile
GA	2021	SCHOOL	HOTSPOTS	dcps.atc@dc.gov	TMobile
GA	2021	SCHOOL	HOTSPOTS	dcps.atc@dc.gov	TMobile
GA	2021	SCHOOL	HOTSPOTS	dcps.atc@dc.gov	TMobile
GA	2021	SCHOOL	HOTSPOTS	dcps.atc@dc.gov	TMobile
GA	2021	SCHOOL	HOTSPOTS	dcps.atc@dc.gov	TMobile
GA	2021	SCHOOL	HOTSPOTS	dcps.atc@dc.gov	TMobile
GA	2021	SCHOOL	HOTSPOTS	dcps.atc@dc.gov	TMobile
GA	2021	SCHOOL	HOTSPOTS	dcps.atc@dc.gov	TMobile
GA	2021	SCHOOL	HOTSPOTS	dcps.atc@dc.gov	TMobile
GA	2021	SCHOOL	HOTSPOTS	dcps.atc@dc.gov	TMobile
GA	2021	SCHOOL	HOTSPOTS	dcps.atc@dc.gov	TMobile
GA	2021	SCHOOL	HOTSPOTS	dcps.atc@dc.gov	TMobile
GA	2021	SCHOOL	HOTSPOTS	dcps.atc@dc.gov	TMobile
GA	2021	SCHOOL	HOTSPOTS	dcps.atc@dc.gov	TMobile
GA	2021	SCHOOL	HOTSPOTS	dcps.atc@dc.gov	TMobile
GA	2021	SCHOOL	HOTSPOTS	dcps.atc@dc.gov	TMobile
GA	2021	SCHOOL	HOTSPOTS	dcps.atc@dc.gov	TMobile
GA	2021	SCHOOL	HOTSPOTS	dcps.atc@dc.gov	TMobile
GA	2021	SCHOOL	HOTSPOTS	dcps.atc@dc.gov	TMobile
GA	2021	SCHOOL	HOTSPOTS	dcps.atc@dc.gov	TMobile
GA	2021	SCHOOL	HOTSPOTS	dcps.atc@dc.gov	TMobile
GA	2021	SCHOOL	HOTSPOTS	dcps.atc@dc.gov	TMobile
GA	2021	SCHOOL	HOTSPOTS	dcps.atc@dc.gov	TMobile
GA	2021	SCHOOL	HOTSPOTS	dcps.atc@dc.gov	TMobile
GA	2021	SCHOOL	HOTSPOTS	dcps.atc@dc.gov	TMobile
GA	2021	SCHOOL	HOTSPOTS	dcps.atc@dc.gov	TMobile
GA	2021	SCHOOL	HOTSPOTS	dcps.atc@dc.gov	TMobile
GA	2021	SCHOOL	HOTSPOTS	dcps.atc@dc.gov	TMobile
GA	2021	SCHOOL	HOTSPOTS	dcps.atc@dc.gov	TMobile
GA	2021	SCHOOL	HOTSPOTS	dcps.atc@dc.gov	TMobile
GA	2021	SCHOOL	HOTSPOTS	dcps.atc@dc.gov	TMobile
GA	2021	SCHOOL	HOTSPOTS	dcps.atc@dc.gov	TMobile
GA	2021	SCHOOL	HOTSPOTS	dcps.atc@dc.gov	TMobile
GA	2021	SCHOOL	HOTSPOTS	dcps.atc@dc.gov	TMobile
GA	2021	SCHOOL	HOTSPOTS	dcps.atc@dc.gov	TMobile

GA	2021	SCHOOL	HOTSPOTS	dcps.atc@dc.gov	TMobile
GA	2021	SCHOOL	HOTSPOTS	dcps.atc@dc.gov	TMobile
GA	2021	SCHOOL	HOTSPOTS	dcps.atc@dc.gov	TMobile
GA	2021	SCHOOL	HOTSPOTS	dcps.atc@dc.gov	TMobile
GA	2021	SCHOOL	HOTSPOTS	dcps.atc@dc.gov	TMobile
GA	2021	SCHOOL	HOTSPOTS	dcps.atc@dc.gov	TMobile
GA	2021	SCHOOL	HOTSPOTS	dcps.atc@dc.gov	TMobile
GA	2021	SCHOOL	HOTSPOTS	dcps.atc@dc.gov	TMobile
GA	2021	SCHOOL	HOTSPOTS	dcps.atc@dc.gov	TMobile
GA	2021	SCHOOL	HOTSPOTS	dcps.atc@dc.gov	TMobile
GA	2021	SCHOOL	HOTSPOTS	dcps.atc@dc.gov	TMobile
GA	2021	SCHOOL	HOTSPOTS	dcps.atc@dc.gov	TMobile
GA	2021	SCHOOL	HOTSPOTS	dcps.atc@dc.gov	TMobile
GA	2021	SCHOOL	HOTSPOTS	dcps.atc@dc.gov	TMobile
GA	2021	SCHOOL	HOTSPOTS	dcps.atc@dc.gov	TMobile
GA	2021	SCHOOL	HOTSPOTS	dcps.atc@dc.gov	TMobile
GA	2021	SCHOOL	HOTSPOTS	dcps.atc@dc.gov	TMobile
GA	2021	SCHOOL	HOTSPOTS	dcps.atc@dc.gov	TMobile
GA	2021	SCHOOL	HOTSPOTS	dcps.atc@dc.gov	TMobile
GA	2021	SCHOOL	HOTSPOTS	dcps.atc@dc.gov	TMobile
GA	2021	SCHOOL	HOTSPOTS	dcps.atc@dc.gov	TMobile
GA	2021	SCHOOL	HOTSPOTS	dcps.atc@dc.gov	TMobile
GA	2021	SCHOOL	HOTSPOTS	dcps.atc@dc.gov	TMobile
GA	2021	SCHOOL	HOTSPOTS	dcps.atc@dc.gov	TMobile
GA	2021	SCHOOL	HOTSPOTS	dcps.atc@dc.gov	TMobile
GA	2021	SCHOOL	HOTSPOTS	dcps.atc@dc.gov	TMobile
GA	2021	SCHOOL	HOTSPOTS	dcps.atc@dc.gov	TMobile
GA	2021	SCHOOL	HOTSPOTS	dcps.atc@dc.gov	TMobile
GA	2021	SCHOOL	HOTSPOTS	dcps.atc@dc.gov	TMobile
GA	2021	SCHOOL	HOTSPOTS	dcps.atc@dc.gov	TMobile
GA	2021	SCHOOL	HOTSPOTS	dcps.atc@dc.gov	TMobile
GA	2021	SCHOOL	HOTSPOTS	dcps.atc@dc.gov	TMobile
GA	2021	SCHOOL	HOTSPOTS	dcps.atc@dc.gov	TMobile
GA	2021	SCHOOL	HOTSPOTS	dcps.atc@dc.gov	TMobile
GA	2021	SCHOOL	HOTSPOTS	dcps.atc@dc.gov	TMobile
GA	2021	SCHOOL	HOTSPOTS	dcps.atc@dc.gov	TMobile
GA	2021	SCHOOL	HOTSPOTS	dcps.atc@dc.gov	TMobile
GA	2021	SCHOOL	HOTSPOTS	dcps.atc@dc.gov	TMobile
GA	2021	SCHOOL	HOTSPOTS	dcps.atc@dc.gov	TMobile
GA	2021	SCHOOL	HOTSPOTS	dcps.atc@dc.gov	TMobile
GA	2021	SCHOOL	HOTSPOTS	dcps.atc@dc.gov	TMobile
GA	2021	SCHOOL	HOTSPOTS	dcps.atc@dc.gov	TMobile
GA	2021	SCHOOL	HOTSPOTS	dcps.atc@dc.gov	TMobile
GA	2021	SCHOOL	HOTSPOTS	dcps.atc@dc.gov	TMobile
GA	2021	SCHOOL	HOTSPOTS	dcps.atc@dc.gov	TMobile
GA	2021	SCHOOL	HOTSPOTS	dcps.atc@dc.gov	TMobile
GA	2021	SCHOOL	HOTSPOTS	dcps.atc@dc.gov	TMobile
GA	2021	SCHOOL	HOTSPOTS	dcps.atc@dc.gov	TMobile

GA	2021	SCHOOL	HOTSPOTS	dcps.atc@dc.gov	TMobile
GA	2021	SCHOOL	HOTSPOTS	dcps.atc@dc.gov	TMobile
GA	2021	SCHOOL	HOTSPOTS	dcps.atc@dc.gov	TMobile
GA	2021	SCHOOL	HOTSPOTS	dcps.atc@dc.gov	TMobile
GA	2021	SCHOOL	HOTSPOTS	dcps.atc@dc.gov	TMobile
GA	2021	SCHOOL	HOTSPOTS	dcps.atc@dc.gov	TMobile
GA	2021	SCHOOL	HOTSPOTS	dcps.atc@dc.gov	TMobile
GA	2021	SCHOOL	HOTSPOTS	dcps.atc@dc.gov	TMobile
GA	2021	SCHOOL	HOTSPOTS	dcps.atc@dc.gov	TMobile
GA	2021	SCHOOL	HOTSPOTS	dcps.atc@dc.gov	TMobile
GA	2021	SCHOOL	HOTSPOTS	dcps.atc@dc.gov	TMobile
GA	2021	SCHOOL	HOTSPOTS	dcps.atc@dc.gov	TMobile
GA	2021	SCHOOL	HOTSPOTS	dcps.atc@dc.gov	TMobile
GA	2021	SCHOOL	HOTSPOTS	dcps.atc@dc.gov	TMobile
GA	2021	SCHOOL	HOTSPOTS	dcps.atc@dc.gov	TMobile
GA	2021	SCHOOL	HOTSPOTS	dcps.atc@dc.gov	TMobile
GA	2021	SCHOOL	HOTSPOTS	dcps.atc@dc.gov	TMobile
GA	2021	SCHOOL	HOTSPOTS	dcps.atc@dc.gov	TMobile
GA	2021	SCHOOL	HOTSPOTS	dcps.atc@dc.gov	TMobile
GA	2021	SCHOOL	HOTSPOTS	dcps.atc@dc.gov	TMobile
GA	2021	SCHOOL	HOTSPOTS	dcps.atc@dc.gov	TMobile
GA	2021	SCHOOL	HOTSPOTS	dcps.atc@dc.gov	TMobile
GA	2021	SCHOOL	HOTSPOTS	dcps.atc@dc.gov	TMobile
GA	2021	SCHOOL	HOTSPOTS	dcps.atc@dc.gov	TMobile
GA	2021	SCHOOL	HOTSPOTS	dcps.atc@dc.gov	TMobile
GA	2021	SCHOOL	HOTSPOTS	dcps.atc@dc.gov	TMobile
GA	2021	SCHOOL	HOTSPOTS	dcps.atc@dc.gov	TMobile
GA	2021	SCHOOL	HOTSPOTS	dcps.atc@dc.gov	TMobile
GA	2021	SCHOOL	HOTSPOTS	dcps.atc@dc.gov	TMobile
GA	2021	SCHOOL	HOTSPOTS	dcps.atc@dc.gov	TMobile
GA	2021	SCHOOL	HOTSPOTS	dcps.atc@dc.gov	TMobile
GA	2021	SCHOOL	HOTSPOTS	dcps.atc@dc.gov	TMobile
GA	2021	SCHOOL	HOTSPOTS	dcps.atc@dc.gov	TMobile
GA	2021	SCHOOL	HOTSPOTS	dcps.atc@dc.gov	TMobile
GA	2021	SCHOOL	HOTSPOTS	dcps.atc@dc.gov	TMobile
GA	2021	SCHOOL	HOTSPOTS	dcps.atc@dc.gov	TMobile
GA	2021	SCHOOL	HOTSPOTS	dcps.atc@dc.gov	TMobile
GA	2021	SCHOOL	HOTSPOTS	dcps.atc@dc.gov	TMobile
GA	2021	SCHOOL	HOTSPOTS	dcps.atc@dc.gov	TMobile
GA	2021	SCHOOL	HOTSPOTS	dcps.atc@dc.gov	TMobile
GA	2021	SCHOOL	HOTSPOTS	dcps.atc@dc.gov	TMobile
GA	2021	SCHOOL	HOTSPOTS	dcps.atc@dc.gov	TMobile
GA	2021	SCHOOL	HOTSPOTS	dcps.atc@dc.gov	TMobile
GA	2021	SCHOOL	HOTSPOTS	dcps.atc@dc.gov	TMobile
GA	2021	SCHOOL	HOTSPOTS	dcps.atc@dc.gov	TMobile
GA	2021	SCHOOL	HOTSPOTS	dcps.atc@dc.gov	TMobile
GA	2021	SCHOOL	HOTSPOTS	dcps.atc@dc.gov	TMobile
GA	2021	SCHOOL	HOTSPOTS	dcps.atc@dc.gov	TMobile

GA	2021	SCHOOL	HOTSPOTS	dcps.atc@dc.gov	TMobile
GA	2021	SCHOOL	HOTSPOTS	dcps.atc@dc.gov	TMobile
GA	2021	SCHOOL	HOTSPOTS	dcps.atc@dc.gov	TMobile
GA	2021	SCHOOL	HOTSPOTS	dcps.atc@dc.gov	TMobile
GA	2021	SCHOOL	HOTSPOTS	dcps.atc@dc.gov	TMobile
GA	2021	SCHOOL	HOTSPOTS	dcps.atc@dc.gov	TMobile
GA	2021	SCHOOL	HOTSPOTS	dcps.atc@dc.gov	TMobile
GA	2021	SCHOOL	HOTSPOTS	dcps.atc@dc.gov	TMobile
GA	2021	SCHOOL	HOTSPOTS	dcps.atc@dc.gov	TMobile
GA	2021	SCHOOL	HOTSPOTS	dcps.atc@dc.gov	TMobile
GA	2021	SCHOOL	HOTSPOTS	dcps.atc@dc.gov	TMobile
GA	2021	SCHOOL	HOTSPOTS	dcps.atc@dc.gov	TMobile
GA	2021	SCHOOL	HOTSPOTS	dcps.atc@dc.gov	TMobile
GA	2021	SCHOOL	HOTSPOTS	dcps.atc@dc.gov	TMobile
GA	2021	SCHOOL	HOTSPOTS	dcps.atc@dc.gov	TMobile
GA	2021	SCHOOL	HOTSPOTS	dcps.atc@dc.gov	TMobile
GA	2021	SCHOOL	HOTSPOTS	dcps.atc@dc.gov	TMobile
GA	2021	SCHOOL	HOTSPOTS	dcps.atc@dc.gov	TMobile
GA	2021	SCHOOL	HOTSPOTS	dcps.atc@dc.gov	TMobile
GA	2021	SCHOOL	HOTSPOTS	dcps.atc@dc.gov	TMobile
GA	2021	SCHOOL	HOTSPOTS	dcps.atc@dc.gov	TMobile
GA	2021	SCHOOL	HOTSPOTS	dcps.atc@dc.gov	TMobile
GA	2021	SCHOOL	HOTSPOTS	dcps.atc@dc.gov	TMobile
GA	2021	SCHOOL	HOTSPOTS	dcps.atc@dc.gov	TMobile
GA	2021	SCHOOL	HOTSPOTS	dcps.atc@dc.gov	TMobile
GA	2021	SCHOOL	HOTSPOTS	dcps.atc@dc.gov	TMobile
GA	2021	SCHOOL	HOTSPOTS	dcps.atc@dc.gov	TMobile
GA	2021	SCHOOL	HOTSPOTS	dcps.atc@dc.gov	TMobile
GA	2021	SCHOOL	HOTSPOTS	dcps.atc@dc.gov	TMobile
GA	2021	SCHOOL	HOTSPOTS	dcps.atc@dc.gov	TMobile
GA	2021	SCHOOL	HOTSPOTS	dcps.atc@dc.gov	TMobile
GA	2021	SCHOOL	HOTSPOTS	dcps.atc@dc.gov	TMobile
GA	2021	SCHOOL	HOTSPOTS	dcps.atc@dc.gov	TMobile
GA	2021	SCHOOL	HOTSPOTS	dcps.atc@dc.gov	TMobile
GA	2021	SCHOOL	HOTSPOTS	dcps.atc@dc.gov	TMobile
GA	2021	SCHOOL	HOTSPOTS	dcps.atc@dc.gov	TMobile
GA	2021	SCHOOL	HOTSPOTS	dcps.atc@dc.gov	TMobile
GA	2021	SCHOOL	HOTSPOTS	dcps.atc@dc.gov	TMobile
GA	2021	SCHOOL	HOTSPOTS	dcps.atc@dc.gov	TMobile
GA	2021	SCHOOL	HOTSPOTS	dcps.atc@dc.gov	TMobile
GA	2021	SCHOOL	HOTSPOTS	dcps.atc@dc.gov	TMobile
GA	2021	SCHOOL	HOTSPOTS	dcps.atc@dc.gov	TMobile
GA	2021	SCHOOL	HOTSPOTS	dcps.atc@dc.gov	TMobile
GA	2021	SCHOOL	HOTSPOTS	dcps.atc@dc.gov	TMobile
GA	2021	SCHOOL	HOTSPOTS	dcps.atc@dc.gov	TMobile
GA	2021	SCHOOL	HOTSPOTS	dcps.atc@dc.gov	TMobile
GA	2021	SCHOOL	HOTSPOTS	dcps.atc@dc.gov	TMobile
GA	2021	SCHOOL	HOTSPOTS	dcps.atc@dc.gov	TMobile

GA	2021	SCHOOL	HOTSPOTS	dcps.atc@dc.gov	TMobile
GA	2021	SCHOOL	HOTSPOTS	dcps.atc@dc.gov	TMobile
GA	2021	SCHOOL	HOTSPOTS	dcps.atc@dc.gov	TMobile
GA	2021	SCHOOL	HOTSPOTS	dcps.atc@dc.gov	TMobile
GA	2021	SCHOOL	HOTSPOTS	dcps.atc@dc.gov	TMobile
GA	2021	SCHOOL	HOTSPOTS	dcps.atc@dc.gov	TMobile
GA	2021	SCHOOL	HOTSPOTS	dcps.atc@dc.gov	TMobile
GA	2021	SCHOOL	HOTSPOTS	dcps.atc@dc.gov	TMobile
GA	2021	SCHOOL	HOTSPOTS	dcps.atc@dc.gov	TMobile
GA	2021	SCHOOL	HOTSPOTS	dcps.atc@dc.gov	TMobile
GA	2021	SCHOOL	HOTSPOTS	dcps.atc@dc.gov	TMobile
GA	2021	SCHOOL	HOTSPOTS	dcps.atc@dc.gov	TMobile
GA	2021	SCHOOL	HOTSPOTS	dcps.atc@dc.gov	TMobile
GA	2021	SCHOOL	HOTSPOTS	dcps.atc@dc.gov	TMobile
GA	2021	SCHOOL	HOTSPOTS	dcps.atc@dc.gov	TMobile
GA	2021	SCHOOL	HOTSPOTS	dcps.atc@dc.gov	TMobile
GA	2021	SCHOOL	HOTSPOTS	dcps.atc@dc.gov	TMobile
GA	2021	SCHOOL	HOTSPOTS	dcps.atc@dc.gov	TMobile
GA	2021	SCHOOL	HOTSPOTS	dcps.atc@dc.gov	TMobile
GA	2021	SCHOOL	HOTSPOTS	dcps.atc@dc.gov	TMobile
GA	2021	SCHOOL	HOTSPOTS	dcps.atc@dc.gov	TMobile
GA	2021	SCHOOL	HOTSPOTS	dcps.atc@dc.gov	TMobile
GA	2021	SCHOOL	HOTSPOTS	dcps.atc@dc.gov	TMobile
GA	2021	SCHOOL	HOTSPOTS	dcps.atc@dc.gov	TMobile
GA	2021	SCHOOL	HOTSPOTS	dcps.atc@dc.gov	TMobile
GA	2021	SCHOOL	HOTSPOTS	dcps.atc@dc.gov	TMobile
GA	2021	SCHOOL	HOTSPOTS	dcps.atc@dc.gov	TMobile
GA	2021	SCHOOL	HOTSPOTS	dcps.atc@dc.gov	TMobile
GA	2021	SCHOOL	HOTSPOTS	dcps.atc@dc.gov	TMobile
GA	2021	SCHOOL	HOTSPOTS	dcps.atc@dc.gov	TMobile
GA	2021	SCHOOL	HOTSPOTS	dcps.atc@dc.gov	TMobile
GA	2021	SCHOOL	HOTSPOTS	dcps.atc@dc.gov	TMobile
GA	2021	SCHOOL	HOTSPOTS	dcps.atc@dc.gov	TMobile
GA	2021	SCHOOL	HOTSPOTS	dcps.atc@dc.gov	TMobile
GA	2021	SCHOOL	HOTSPOTS	dcps.atc@dc.gov	TMobile
GA	2021	SCHOOL	HOTSPOTS	dcps.atc@dc.gov	TMobile
GA	2021	SCHOOL	HOTSPOTS	dcps.atc@dc.gov	TMobile
GA	2021	SCHOOL	HOTSPOTS	dcps.atc@dc.gov	TMobile
GA	2021	SCHOOL	HOTSPOTS	dcps.atc@dc.gov	TMobile
GA	2021	SCHOOL	HOTSPOTS	dcps.atc@dc.gov	TMobile
GA	2021	SCHOOL	HOTSPOTS	dcps.atc@dc.gov	TMobile
GA	2021	SCHOOL	HOTSPOTS	dcps.atc@dc.gov	TMobile
GA	2021	SCHOOL	HOTSPOTS	dcps.atc@dc.gov	TMobile
GA	2021	SCHOOL	HOTSPOTS	dcps.atc@dc.gov	TMobile
GA	2021	SCHOOL	HOTSPOTS	dcps.atc@dc.gov	TMobile
GA	2021	SCHOOL	HOTSPOTS	dcps.atc@dc.gov	TMobile
GA	2021	SCHOOL	HOTSPOTS	dcps.atc@dc.gov	TMobile
GA	2021	SCHOOL	HOTSPOTS	dcps.atc@dc.gov	TMobile

GA	2021	SCHOOL	HOTSPOTS	dcps.atc@dc.gov	TMobile
GA	2021	SCHOOL	HOTSPOTS	dcps.atc@dc.gov	TMobile
GA	2021	SCHOOL	HOTSPOTS	dcps.atc@dc.gov	TMobile
GA	2021	SCHOOL	HOTSPOTS	dcps.atc@dc.gov	TMobile
GA	2021	SCHOOL	HOTSPOTS	dcps.atc@dc.gov	TMobile
GA	2021	SCHOOL	HOTSPOTS	dcps.atc@dc.gov	TMobile
GA	2021	SCHOOL	HOTSPOTS	dcps.atc@dc.gov	TMobile
GA	2021	SCHOOL	HOTSPOTS	dcps.atc@dc.gov	TMobile
GA	2021	SCHOOL	HOTSPOTS	dcps.atc@dc.gov	TMobile
GA	2021	SCHOOL	HOTSPOTS	dcps.atc@dc.gov	TMobile
GA	2021	SCHOOL	HOTSPOTS	dcps.atc@dc.gov	TMobile
GA	2021	SCHOOL	HOTSPOTS	dcps.atc@dc.gov	TMobile
GA	2021	SCHOOL	HOTSPOTS	dcps.atc@dc.gov	TMobile
GA	2021	SCHOOL	HOTSPOTS	dcps.atc@dc.gov	TMobile
GA	2021	SCHOOL	HOTSPOTS	dcps.atc@dc.gov	TMobile
GA	2021	SCHOOL	HOTSPOTS	dcps.atc@dc.gov	TMobile
GA	2021	SCHOOL	HOTSPOTS	dcps.atc@dc.gov	TMobile
GA	2021	SCHOOL	HOTSPOTS	dcps.atc@dc.gov	TMobile
GA	2021	SCHOOL	HOTSPOTS	dcps.atc@dc.gov	TMobile
GA	2021	SCHOOL	HOTSPOTS	dcps.atc@dc.gov	TMobile
GA	2021	SCHOOL	HOTSPOTS	dcps.atc@dc.gov	TMobile
GA	2021	SCHOOL	HOTSPOTS	dcps.atc@dc.gov	TMobile
GA	2021	SCHOOL	HOTSPOTS	dcps.atc@dc.gov	TMobile
GA	2021	SCHOOL	HOTSPOTS	dcps.atc@dc.gov	TMobile
GA	2021	SCHOOL	HOTSPOTS	dcps.atc@dc.gov	TMobile
GA	2021	SCHOOL	HOTSPOTS	dcps.atc@dc.gov	TMobile
GA	2021	SCHOOL	HOTSPOTS	dcps.atc@dc.gov	TMobile
GA	2021	SCHOOL	HOTSPOTS	dcps.atc@dc.gov	TMobile
GA	2021	SCHOOL	HOTSPOTS	dcps.atc@dc.gov	TMobile
GA	2021	SCHOOL	HOTSPOTS	dcps.atc@dc.gov	TMobile
GA	2021	SCHOOL	HOTSPOTS	dcps.atc@dc.gov	TMobile
GA	2021	SCHOOL	HOTSPOTS	dcps.atc@dc.gov	TMobile
GA	2021	SCHOOL	HOTSPOTS	dcps.atc@dc.gov	TMobile
GA	2021	SCHOOL	HOTSPOTS	dcps.atc@dc.gov	TMobile
GA	2021	DEANDRA	BROOKS	deandra.brooks2@dc.gov	Verizon
GA	2021	DEBBIE	GUILLAUME	debbie.guillaume@k12.dc.g	Verizon
GA	2021	DEBORAH	ISAAC	deborah.isaac2@k12.dc.gov	AT&T
GA	2021	DEBRA	REED	debra.reed@dc.gov	Verizon
GA	2021	DEDRA	ADAMS-JOHNSON	dedra.adams-johnson@k12	Verizon
GA	2021	DEDRA	ADAMS-JOHNSON	dedra.adams-johnson@k12	Verizon
GA	2021	DEITRA	BRYANTMALLORY	deitra.bryant-mallory@k12	Verizon
GA	2021	DEITRA	MALLORY	deitra.mallory@dc.gov	Verizon
GA	2021	DELARIOUS	STEWART	delarious.stewart@k12.dc.g	AT&T
GA	2021	DELORAS	SHEPHERD	deloras.shepherd@dc.gov	Verizon
GA	2021	DELORAS	SHEPHERD	deloras.shepherd@dc.gov	Verizon
GA	2021	DEMARCUS	MCMILLAN	demarcus.mcmillan@k12.d	AT&T
GA	2021	DEMETRIUS	LUCAS	demetrius.lucas@dc.gov	Verizon
GA	2021	DEMETRIUS	REED	demetrius.reed@k12.dc.gov	Verizon
GA	2021	DEMETRIUS	SIMPSON	demetrius.simpson@k12.dc	Verizon
GA	2021	DENISE	DANIELS	denise.daniels@k12.dc.gov	Verizon

GA	2021	DENISE	DANTLEY	denise.dantley@dc.gov	AT&T
GA	2021	DENISE	DANTLEY	denise.dantley@k12.dc.gov	Verizon
GA	2021	DENISE	DIGGS	denise.diggs@k12.dc.gov	Verizon
GA	2021	DENISE	MOORE	denise.moore@k12.dc.gov	Verizon
GA	2021	DENISE	NWAEZEAPU	denise.nwaezeapu@dc.gov	Verizon
GA	2021	DENISE	SIZER	denise.sizer@k12.dc.gov	Verizon
GA	2021	DENNIS	BROWN	dennis.brown@k12.dc.gov	Verizon
GA	2021	DEO	DJOSSOU	deo.djossou@dc.gov	Verizon
GA	2021	DEREK	GORHAM	derek.gorham@k12.dc.gov	AT&T
GA	2021	DERIC	DAVIS	deric.davis@k12.dc.gov	AT&T
GA	2021	DERRICK	CLARK	derrick.clark@k12.dc.gov	Verizon
GA	2021	DESHUNDRIA	FORTSON	deshundria.fortson@dc.gov	Verizon
GA	2021	DESMOND	ALEXANDER	desmond.alexander@dc.gov	Verizon
GA	2021	DESTINEE	HODGE	destinee.hodge@k12.dc.gov	Verizon
GA	2021	DEVARIO	HAWKINS	devario.hawkins@dc.gov	Verizon
GA	2021	DEVIN	HOWARD	devin.howard2@k12.dc.gov	Verizon
GA	2021	DEVON	BECKFORD	devon.beckford@k12.dc.go	Verizon
GA	2021	DEVON	WADE	devon.wade@dc.gov	Verizon
GA	2021	DEWAYNE	BOONE	dewayne.boone@dc.gov	Verizon
GA	2021	DEWAYNE	LITTLE	dewayne.little@k12.dc.gov	Verizon
GA	2021	DIANA	GONZALEZ	diana.gonzalez@dc.gov	Verizon
GA	2021	DIANA	GONZALEZ	diana.gonzalez@k12.dc.gov	Verizon
GA	2021	DIANA	HALBSTEIN	diana.halbstein@k12.dc.go	Verizon
GA	2021	DIANA	PEREZ-REYES	diana.perez-reyes@dc.gov	Verizon
GA	2021	DIANA	PEREZ-REYES	diana.perez-reyes@dc.gov	Verizon
GA	2021	DIANDRA	BEST	diandra.best@k12.dc.gov	Sprint
GA	2021	DIANE	HINKLE	diane.hinkle@k12.dc.gov	Verizon
GA	2021	DIANE	LESLEY	diane.lesley@k12.dc.gov	AT&T
GA	2021	DIANE	WOODS	diane.woods@k12.dc.gov	Verizon
GA	2021	DIANNA	TEJADA	dianna.tejada@dc.gov	Verizon
GA	2021	DIEDRE	NEAL	diedre.neal@dc.gov	Verizon
GA	2021	DIEDRE	NEAL	diedre.neal@dc.gov	Verizon
GA	2021	DIMITRI	PANKRATOV	dimitri.pankratov@dc.gov	Verizon
GA	2021	DIONNE	NORVILLE	dionne.norville@dc.gov	Sprint
GA	2021	DIONNE	NORVILLE	dionne.norville@dc.gov	Verizon
GA	2021	DIVYA	KUMAR	divya.kumar@dc.gov	Verizon
GA	2021	DIVYA	KUMAR	divya.kumar@dc.gov	Verizon
GA	2021	DOMINIC	DELLORSO	dominic.dellorso@k12.dc.g	AT&T
GA	2021	DOMINIQUE	WILSON	dominique.wilson@k12.dc.	Verizon
GA	2021	DONALD	BRYANT	donald.bryant@dc.gov	Verizon
GA	2021	DONALD	BRYANT	donald.bryant@dc.gov	Verizon
GA	2021	DONALD	COVINGTON	donald.covington@k12.dc.	AT&T
GA	2021	DONALD	JENKINS	donald.jenkins@k12.dc.gov	Verizon
GA	2021	DONALD	SINK	donald.sink@dc.gov	Verizon
GA	2021	DONALD	SINK	donald.sink@dc.gov	Verizon
GA	2021	DONALD	WILHITE	donald.wilhite@k12.dc.gov	AT&T
GA	2021	DONELL	OWENS	donell.owens@dc.gov	Verizon
GA	2021	DONELL	OWENS	donell.owens@dc.gov	Verizon

GA	2021	DONICA	TATE	donica.tate@dc.gov	Verizon
GA	2021	DONIELLE	POWE	donielle.powe@k12.dc.gov	Verizon
GA	2021	DONITA	VALENTINE	donita.valentine@dc.gov	Verizon
GA	2021	DONITA	VALENTINE	donita.valentine@k12.dc.g	Verizon
GA	2021	DONNA	BONNEAU	donna.bonneau@dc.gov	Verizon
GA	2021	DONNA	HOLLIS	donna.hollis@dc.gov	Verizon
GA	2021	DONNA	PHILLIPS	donna.phillips@dc.gov	Verizon
GA	2021	DONNELL	COX	donnell.cox@dc.gov	Verizon
GA	2021	DONNELL	STARKEY	donnell.starkey2@k12.dc.g	Verizon
GA	2021	DONNI	HAYNIE	donni.haynie@k12.dc.gov	Verizon
GA	2021	DONOVAN	LIVINGSTON	donovan.livingston@k12.d	Verizon
GA	2021	DONTÉ	RAY	donte.ray@k12.dc.gov	AT&T
GA	2021	DONYA	WRIGHT	donya.wright@k12.dc.gov	Verizon
GA	2021	DOUGLAS	GOTEL	douglas.gotel@dc.gov	Verizon
GA	2021	DOUGLAS	GOTEL	douglas.gotel@dc.gov	Verizon
GA	2021	DOUGLAS	HOLLIS	douglas.hollis@dc.gov	Verizon
GA	2021	DOUGLAS	JONES	douglas.jones@dc.gov	Verizon
GA	2021	DOUGLAS	WATTERSON	douglas.watterson@k12.dc	AT&T
GA	2021	DRAKE	WILSON	drake.wilson@dc.gov	Verizon
GA	2021	DRAKE	WILSON	drake.wilson@k12.dc.gov	Verizon
GA	2021	DRENA	BROWN	drena.brown@dc.gov	Verizon
GA	2021	CHERDRENA	LOPEZ-DURAN	drena.lopez-duran@k12.dc.	Sprint
GA	2021	DREWANA	BEY	drewana.bey@dc.gov	Verizon
GA	2021	DREWANA	BEY	drewana.bey@k12.dc.gov	Verizon
GA	2021	DSHAUN	VANCE	dshaun.vance@k12.dc.gov	AT&T
GA	2021	DUCTAI	NGUYEN	ductai.nguyen@k12.dc.gov	Verizon
GA	2021	DWAN	JORDAN	dwan.jordan@k12.dc.gov	Verizon
GA	2021	DWAYNE	FOSTER	dwayne.foster@dc.gov	Verizon
GA	2021	DWAYNE	FOSTER	dwayne.foster@k12.dc.gov	Verizon
GA	2021	DWAYNE	LAWRENCE	dwayne.lawrence@dc.gov	Verizon
GA	2021	DWIGHT	DAVIS	dwight.davis@dc.gov	Verizon
GA	2021	DWIGHT	DAVIS	dwight.davis@dc.gov	Verizon
GA	2021	DYANA	SMITH	dyana.smith@dc.gov	Verizon
GA	2021	DYEISHA	VEST	dyeisha.vest@dc.gov	Verizon
GA	2021	DYNASTY	WILKS	dynasty.wilks@k12.dc.gov	AT&T
GA	2021	EARL	JONES	earl.jones2@dc.gov	Verizon
GA	2021	EBBEN	JONES	ebben.jones@dc.gov	Verizon
GA	2021	EBBEN	JONES	ebben.jones@k12.dc.gov	FirstNet
GA	2021	EBBEN	JONES	ebben.jones@k12.dc.gov	Verizon
GA	2021	EBONI	GOVAN	eboni.govan@dc.gov	Verizon
GA	2021	EBONY	BAYLOR	ebony.baylor@k12.dc.gov	AT&T
GA	2021	EBONY	BAZEMORE	ebony.bazemore@dc.gov	FirstNet
GA	2021	EBONY	CRAWFORD	ebony.crawford@k12.dc.go	AT&T
GA	2021	EDGAR	NOVOA-MARCANO	edgar.novoa-marcano@dc.g	Verizon
GA	2021	EDGINA	SHERMAN	edgina.sherman@dc.gov	Verizon
GA	2021	EDWARD	ARCHER	edward.archer@k12.dc.gov	Verizon
GA	2021	EDWARD	MCCRAY	edward.mccray@k12.dc.go	Verizon
GA	2021	EDWIN	BODDIE	edwin.boddie@k12.dc.gov	Verizon

GA	2021	EILANETE	BRISSETT	eilanete.brissett@dc.gov	Verizon
GA	2021	ELBA	GARCIA	elba.garcia@dc.gov	Verizon
GA	2021	ELBA	GARCIA	elba.garcia@dc.gov	Verizon
GA	2021	ELENA	BELL	elena.bell@k12.dc.gov	Verizon
GA	2021	ELIAS	HOFFMAN	elias.hoffman@dc.gov	Verizon
GA	2021	ELIAS	HOFFMAN	elias.hoffman@dc.gov	Verizon
GA	2021	ELIJAH	BELL-CLARKE	elijah.bell-clarke@dc.gov	Verizon
GA	2021	ELISABETH	MORSE	elisabeth.morse@dc.gov	Verizon
GA	2021	ELISHA	GREEN	elisha.green@dc.gov	Verizon
GA	2021	TSITSI	BAIRD-THOMPSON	elizabeth.baird-thompson@	Verizon
GA	2021	ELIZABETH	BARTOLOMEO	elizabeth.bartolomeo@k12	Verizon
GA	2021	ELIZABETH	CARBALLO	elizabeth.carballo@dc.gov	Verizon
GA	2021	ELIZABETH	DICROSTA	elizabeth.dicrosta@k12.dc.	Verizon
GA	2021	ELIZABETH	DUNN	elizabeth.dunn@dc.gov	Verizon
GA	2021	ELIZABETH	NAMBA	elizabeth.namba@dc.gov	Verizon
GA	2021	ELIZABETH	NAMBA	elizabeth.namba@k12.dc.g	Verizon
GA	2021	ELIZABETH	RENE	elizabeth.rene@k12.dc.gov	Verizon
GA	2021	ELIZABETH	RIHANI	elizabeth.rihani@dc.gov	Verizon
GA	2021	ELIZABETH	RIHANI	elizabeth.rihani@k12.dc.go	Verizon
GA	2021	ELIZABETH	SAULER	elizabeth.sauler@k12.dc.go	AT&T
GA	2021	ELIZABETH	WIEMERS	elizabeth.wiemers@k12.dc.	Verizon
GA	2021	ELKIN	PINEDA	elkin.pineda@dc.gov	AT&T
GA	2021	ELLIS	BOOKER	ellis.booker@k12.dc.gov	Verizon
GA	2021	ELMER	DIAZ	elmer.diaz@dc.gov	Verizon
GA	2021	ELOISA	MORENO	eloisa.moreno@dc.gov	Verizon
GA	2021	ELSHEDAI	LEMENEH	elshedai.lemeneh@dc.gov	Verizon
GA	2021	EMANUEL	SALAZAR-LIZARDO	emanuel.salazar-lizardo@k1	AT&T
GA	2021	EMANUEL	SPIVEY	emanuel.spivey@k12.dc.go	Verizon
GA	2021	EMERALD	BECKER	emerald.becker@k12.dc.go	Verizon
GA	2021	EMILY	ALLSHOUSE	emily.allshouse@dc.gov	Verizon
GA	2021	EMILY	ALLSHOUSE	emily.allshouse@k12.dc.go	Verizon
GA	2021	EMILY	CARTER	emily.carter@dc.gov	Verizon
GA	2021	EMILY	HAMMETT	emily.hammett@dc.gov	Verizon
GA	2021	EMILY	HUGHES	emily.hughes@dc.gov	Verizon
GA	2021	EMILY	SCHNEIDER	emily.schneider@dc.gov	Verizon
GA	2021	EMILY	WILSON	emily.wilson2@dc.gov	Verizon
GA	2021	ERIC	ALDERSON	eric.alderson@dc.gov	Verizon
GA	2021	ERIC	ALDERSON	eric.alderson@k12.dc.gov	Verizon
GA	2021	ERIC	BETHEL	eric.bethel@k12.dc.gov	Verizon
GA	2021	ERIC	CARROLL	eric.carroll@dc.gov	Verizon
GA	2021	ERIC	CARROLL	eric.carroll2@dc.gov	Verizon
GA	2021	ERIC	CURRY	eric.curry@dc.gov	Verizon
GA	2021	ERIC	DABNEY	eric.dabney@dc.gov	Verizon
GA	2021	ERIC	FRASER	eric.fraser@k12.dc.gov	Verizon
GA	2021	ERIC	KYERE	eric.kyere@dc.gov	Verizon
GA	2021	ERICA	CARTLEDGE	erica.cartledge@dc.gov	Verizon
GA	2021	ERICA	FLUCKER	erica.flucker@dc.gov	Sprint
GA	2021	ERICA	SMITH	erica.smith@dc.gov	Verizon

GA	2021	ERICA	SMITH	erica.smith@dc.gov	Verizon
GA	2021	ERICA	WINGATE	erica.wingate@dc.gov	Verizon
GA	2021	ERICK	WASHINGTON	erick.washington@k12.dc.g	AT&T
GA	2021	ERIK	HATCHER	erik.hatcher@dc.gov	Verizon
GA	2021	ERIK	HATCHER	erik.hatcher@dc.gov	Verizon
GA	2021	ERIKA	BLACKBURN	erika.blackburn@dc.gov	Verizon
GA	2021	ERIKA	LOMAX	erika.lomax@dc.gov	Verizon
GA	2021	ERIKA	MANE	erika.mane@k12.dc.gov	Verizon
GA	2021	ERIKA	MEIJER	erika.meijer@k12.dc.gov	AT&T
GA	2021	ERIKA	PEREIRA	erika.pereira@dc.gov	Verizon
GA	2021	ERIKA	PIERSON	erika.pierson@dc.gov	Verizon
GA	2021	ERIN	DRUELINGER	erin.druelinger@dc.gov	Verizon
GA	2021	ERIN	THOMAS	erin.mckan-thomas@dc.gov	Verizon
GA	2021	ERIN	PITTS	erin.pitts@dc.gov	Verizon
GA	2021	ERIN	SCOTT	erin.scott@k12.dc.gov	AT&T
GA	2021	ERNEST	SHEPARD	ernest.shepard@dc.gov	Verizon
GA	2021	ERNESTO	STEPTER	ernesto.stepter@k12.dc.gov	Verizon
GA	2021	ERROL	JOHNSON	errol.johnson@k12.dc.gov	Verizon
GA	2021	ERYKA	ANDERSON	eryka.anderson@dc.gov	Verizon
GA	2021	ERYNN	O'MAHEN	erynn.omahen@dc.gov	AT&T
GA	2021	ESAN	FULLINGTON	esan.fullington@dc.gov	Verizon
GA	2021	ESTER	OWOLABI	esther.owolabi@dc.gov	Verizon
GA	2021	EVA	LOPEZ	eva.lopez@dc.gov	Verizon
GA	2021	EVELYNE	ZEPHIRIN-ATKINS	evelyn.zephirin-atkins@dc.g	Verizon
GA	2021	EVERETT	CATLIN	everett.catlin@k12.dc.gov	AT&T
GA	2021	FABIOLA	CADET	fabiola.cadet@dc.gov	Verizon
GA	2021	FABIOLA	CADET	fabiola.cadet@dc.gov	Verizon
GA	2021	FAIZA	SIDDIQUI	faiza.siddiqui@dc.gov	Verizon
GA	2021	FALLON	DODSON	fallon.dodson@k12.dc.gov	AT&T
GA	2021	FALLON	JONES	fallon.jones@dc.gov	Verizon
GA	2021	FATA	KARVA	fata.karva@k12.dc.gov	Verizon
GA	2021	FATIMA	JOHNSON	fatima.johnson@k12.dc.gov	AT&T
GA	2021	FATIMA	TOOR	fatima.toor@dc.gov	Verizon
GA	2021	FATIMAH	MOSS	fatimah.moss@dc.gov	Verizon
GA	2021	FAUROKAR	ALI	faurokar.ali@dc.gov	Verizon
GA	2021	FEDERICO	BOYCE	federico.boyce@k12.dc.gov	AT&T
GA	2021	FELECIA	WRIGHT	felecia.wright@k12.dc.gov	Verizon
GA	2021	FELICIA	MESSINA-DHAITI	felicia.messina-dhaiti@dc.g	Verizon
GA	2021	FELICIA	WRIGHT	felicia.wright@dc.gov	Verizon
GA	2021	FERKESHIA	COUSAR	ferkeshia.cousar@k12.dc.gc	Verizon
GA	2021	FID	THOMPSON	fid.thompson@k12.dc.gov	Verizon
GA	2021	FLORENCE	KREISMAN	florence.kreisman@k12.dc.	Verizon
GA	2021	FLOYD	HAYES	floyd.hayes@k12.dc.gov	AT&T
GA	2021	FONDA	SUTTON	fonda.sutton2@dc.gov	Verizon
GA	2021	FRANCES	BUREN	frances.buren@k12.dc.gov	Verizon
GA	2021	FRANCES	EVANGELISTA	frances.evangelista@k12.dc	Verizon
GA	2021	FRANCHITA	EBORN	franchita.eborn@dc.gov	Verizon
GA	2021	FRANCISCO	FORTUNE	francisco.fortune@k12.dc.g	Verizon

GA	2021	FRANKLIN	CHRISMAN	franklin.chrisman@k12.dc.g	FirstNet
GA	2021	FRANKLIN	JOHNSON-WILLIAI	franklin.johnson-williams@	Verizon
GA	2021	FRED	BOYD	fred.boyd@dc.gov	Verizon
GA	2021	FREDDIE	JEFFCOAT	freddie.jeffcoat@k12.dc.gov	Verizon
GA	2021	FREDDIE	TEMONEY	freddie.temoney@k12.dc.g	Verizon
GA	2021	FREEDOM	DOWDY	freedom.dowdy3@dc.gov	Verizon
GA	2021	FRENCHELLE	HENDERSON	frenchelle.henderson@k12.	Verizon
GA	2021	GABBY	GIACOMANGELI	gabby.giacomangeli@k12.d	AT&T
GA	2021	GABRIANA	DENNIS	gabriana.dennis@dc.gov	Verizon
GA	2021	GABRIANA	DENNIS	gabriana.dennis@dc.gov	Verizon
GA	2021	GABRIEL	CARTAGENA	gabriel.cartagena@dc.gov	Verizon
GA	2021	GABRIEL	CARTAGENA	gabriel.cartagena@dc.gov	Verizon
GA	2021	GABRIELLA	GODDARD	gabriella.goddard@k12.dc.g	Verizon
GA	2021	GABRIELLA	PINO-MORENO	gabriella.pino-moreno@k12	AT&T
GA	2021	GABRIELLE	GERVASIO	gabrielle.gervasio@k12.dc.g	Verizon
GA	2021	GARNETT	SOLES	garnett.soles@dc.gov	Sprint
GA	2021	GARNETT	SOLES	garnett.soles@dc.gov	Verizon
GA	2021	GARRY	ROBINSON	garry.robinson@k12.dc.gov	Verizon
GA	2021	GARY	MOORE	gary.moore@k12.dc.gov	Verizon
GA	2021	GAVIN	MAHONEY	gavin.mahoney@k12.dc.gov	AT&T
GA	2021	GEHRRIE	BELLAMY	gehrrie.bellamy@k12.dc.go	AT&T
GA	2021	GENEVA	COUSER	geneva.couser2@k12.dc.go	Verizon
GA	2021	GEORGE	BLANKS	george.blanks@dc.gov	Verizon
GA	2021	GEORGE	GREENHOW	george.greenhow@k12.dc.g	Verizon
GA	2021	GEORGE	HOLMES	george.holmes@dc.gov	Verizon
GA	2021	GEORGE	HOLMES	george.holmes@k12.dc.gov	FirstNet
GA	2021	GERARD	COBB	gerard.cobb@dc.gov	Verizon
GA	2021	GERARD	COBB	gerard.cobb@dc.gov	Verizon
GA	2021	GILBERT	MURRAY	gilbert.murray@k12.dc.gov	FirstNet
GA	2021	GINA	CHIEFFO	gina.chieffo@k12.dc.gov	Verizon
GA	2021	GINA	POMILLA	gina.pomilla@k12.dc.gov	Verizon
GA	2021	GLADYS	CREPPYHETHERIN	gladys.creppyhetherington	Verizon
GA	2021	GLENDELL	BAILEY	glendell.bailey@dc.gov	Verizon
GA	2021	GLENDELL	BAILEY	glendell.bailey@dc.gov	AT&T
GA	2021	GLENN	WHITE	glenn.white2@k12.dc.gov	AT&T
GA	2021	GLORIA	BUMPASS	gloria.bumpass@dc.gov	Verizon
GA	2021	GLORIA	SALAMANCA	gloria.salamanca@k12.dc.g	Verizon
GA	2021	GLORIA	TORRENTO	gloria.torrento@k12.dc.gov	AT&T
GA	2021	GRACE	AMEYAW	grace.ameyaw@k12.dc.gov	AT&T
GA	2021	GRACE	BREWER	grace.brewer@dc.gov	Verizon
GA	2021	GRACE	REID	grace.reid@dc.gov	Verizon
GA	2021	GRADIS	WHITE	gradis.white3@k12.dc.gov	Verizon
GA	2021	GREG	DOHMANN	greg.dohmann@dc.gov	Verizon
GA	2021	GREG	DOHMANN	greg.dohmann@k12.dc.gov	Verizon
GA	2021	GREGORY	BARGEMAN	gregory.bargeman@dc.gov	AT&T
GA	2021	GREGORY	HALL	gregory.hall@dc.gov	Verizon
GA	2021	GRETCHEN	SEWELL	gretchen.sewell@dc.gov	Verizon
GA	2021	GWENDOLYN	PAYTON	gwendolyn.payton@k12.dc	Verizon

GA	2021	HAROLD	CHACON	harold.chacon@dc.gov	Verizon
GA	2021	HAROLD	MCCRAY	harold.mccray@k12.dc.gov	AT&T
GA	2021	HAYLEY	STEFFEN	hayley.steffen@dc.gov	Verizon
GA	2021	HEATHER	MARQUEZ	heather.marquez@k12.dc.g	Verizon
GA	2021	HEATHER	ZUERBLIS	heather.zuerblis@dc.gov	Verizon
GA	2021	HECTOR	MOYA	hector.moya@k12.dc.gov	Verizon
GA	2021	HEIDI	HAGGERTY	heidi.haggerty@dc.gov	Verizon
GA	2021	HELEN	TZOW	helen.tzow@dc.gov	Verizon
GA	2021	HELENA	CHAUVENET	helena.chauvenet@dc.gov	Verizon
GA	2021	HELENA	PAYNE-CHAVUNET	helena.chavunet@dc.gov	Verizon
GA	2021	HENRIETTA	BUSH-SAWYER	henrietta.bush-sawyer@dc.	Verizon
GA	2021	HILLARY	DESIR	hillary.desir@dc.gov	Verizon
GA	2021	HOLLY	SEARL	holly.searl@dc.gov	Verizon
GA	2021	HORACIO	OLIVAS	horacio.olivas@k12.dc.gov	Verizon
GA	2021	IAN	WASSER	ian.wasser@k12.dc.gov	Verizon
GA	2021	IJEOMA	KUSH	ijeoma.kush@dc.gov	Verizon
GA	2021	IJEOMA	KUSH	ijeoma.kush@dc.gov	Verizon
GA	2021	INGRID	NAUGHTON	ingrid.naughton@dc.gov	Verizon
GA	2021	INGRID	NAUGHTON	ingrid.naughton@dc.gov	Verizon
GA	2021	IRENA	TOVAR-SIEBENTR	irena.tovar-siebentr@dc.go	Verizon
GA	2021	IRIS	WILSON	iris.wilson@k12.dc.gov	Verizon
GA	2021	IRVING	KELLEY	irving.kelley@dc.gov	Verizon
GA	2021	IRVING	KELLEY	irving.kelley@k12.dc.gov	Verizon
GA	2021	ISABEL	FORGUEZ	isabel.forguez@dc.gov	Verizon
GA	2021	ISABEL	HUSTON	isabel.huston@k12.dc.gov	Verizon
GA	2021	ISAIAH	LASSITER	isaiah.lassiter@dc.gov	Verizon
GA	2021	ISORA	CRUZCARDONA	isora.cruz-cardona@k12.dc	Verizon
GA	2021	ISRAEL	MENDOZA	israel.mendoza@dc.gov	Verizon
GA	2021	JACLYN	ALBANES	jaclyn.albanes@k12.dc.gov	Verizon
GA	2021	JACOB	LAPPI	jacob.lappi@k12.dc.gov	Verizon
GA	2021	JACQUELINE	ALVARADO	jacqueline.alvarado@k12.d	Verizon
GA	2021	JACQUELINE	ANDERSON	jacqueline.anderson@k12.c	Verizon
GA	2021	JACQUELINE	HANSBOROUGH	jacqueline.hansborough2@	Verizon
GA	2021	JACQUELINE	ILOH	jacqueline.iloh@k12.dc.gov	AT&T
GA	2021	JACQUELINE	PENDERGRASS	jacqueline.pendergrass@k1	Verizon
GA	2021	JACQUELINE	ROCHE	jacqueline.roche@dc.gov	Verizon
GA	2021	JACQUELINE	SPEIGHT	jacqueline.speight@dc.gov	Verizon
GA	2021	JACQUELINE	WALTERS	jacqueline.walters@k12.dc.	AT&T
GA	2021	JADE	BRAWLEY	jade.brawley@dc.gov	Verizon
GA	2021	JADE	BRYANT	jade.bryant@k12.dc.gov	Verizon
GA	2021	JADE	FULLER	jade.fuller@dc.gov	Verizon
GA	2021	JADE	LUKE	jade.luke@dc.gov	Sprint
GA	2021	JAIME	BROWN	jaime.brown@dc.gov	Verizon
GA	2021	JAIME	MERLOS	jaime.merlos@k12.dc.gov	Verizon
GA	2021	JAIME	WYCHE	jaime.wyche@dc.gov	Verizon
GA	2021	JAIMEE	TRAHAN	jaimee.trahan@k12.dc.gov	Verizon
GA	2021	JAKE	LAPPI	jake.lappi@dc.gov	Verizon
GA	2021	JAMAAL	MAYNARD	jamaal.maynard@k12.dc.go	Verizon

GA	2021	JAMAAR	KELLY	jamaar.kelly@k12.dc.gov	Verizon
GA	2021	JAMAL	HULUM	jamal.hulum@dc.gov	Verizon
GA	2021	JAMAL	KENNEDY	jamal.kennedy@k12.dc.gov	Verizon
GA	2021	JAMEKAA	FLOWERS	jamekaa.flowers2@dc.gov	AT&T
GA	2021	JAMES	ALLEN	james.allen2@k12.dc.gov	Verizon
GA	2021	JAMES	FLOWERS	james.flowers@dc.gov	Verizon
GA	2021	JAMES	GOODE	james.goode@dc.gov	Verizon
GA	2021	JAMES	HOWARD	james.howard@dc.gov	Verizon
GA	2021	JAMES	KIRKLAND	james.kirkland@dc.gov	Verizon
GA	2021	JAMES	LEWIS	james.lewis4@dc.gov	Verizon
GA	2021	JAMES	MITARITONNA	james.mitaritonna@dc.gov	Verizon
GA	2021	JAMES	MURPHY	james.murphy@dc.gov	Verizon
GA	2021	JAMES	PHOENIX	james.pheonix@dc.gov	AT&T
GA	2021	JAMES	PRICE	james.price@k12.dc.gov	AT&T
GA	2021	JAMES	ROGERS	james.rogers2@k12.dc.gov	AT&T
GA	2021	JAMES	ROUNTREE	james.rountree@dc.gov	Verizon
GA	2021	JAMES	TAYLOR	james.taylor4@k12.dc.gov	Verizon
GA	2021	JAMES	TRACY	james.tracy2@k12.dc.gov	Verizon
GA	2021	JAMES	WALKER	james.walker@dc.gov	Verizon
GA	2021	JAMESF	BROOKS	jamesf.brooks@dc.gov	Verizon
GA	2021	JAMESF	BROOKS	jamesf.brooks@dc.gov	Verizon
GA	2021	JAMIE	DAWSON	jamie.dawson@dc.gov	Verizon
GA	2021	JAMIE	WHITE	jamie.white@k12.dc.gov	Verizon
GA	2021	JAMILA	MITCHELL	jamila.mitchell@k12.dc.gov	Verizon
GA	2021	JAMILA	WATSON	jamila.watson@dc.gov	Verizon
GA	2021	JAMILA	WATSON	jamila.watson@k12.dc.gov	Verizon
GA	2021	JANA	WOODS-JEFFERSO	jana.woods-jefferson@dc.go	Verizon
GA	2021	JANAY	STALLWORTH	janay.stallworth@dc.gov	Verizon
GA	2021	JANAY	STALLWORTH	janay.stallworth@k12.dc.go	Verizon
GA	2021	JANE	ANDERSON	jane.anderson@dc.gov	Sprint
GA	2021	JANE	WILEY	jane.wiley@k12.dc.gov	Verizon
GA	2021	JANELL	NICHOLAS	janell.nicholas@k12.dc.gov	AT&T
GA	2021	JANET	CORSON	janet.corson@dc.gov	Verizon
GA	2021	JANET.GOODE-BR	JANET.GOODE-BR	janet.goode-brown@dc.gov	Verizon
GA	2021	JANICEM	HARRIS	janice.harris2@dc.gov	Verizon
GA	2021	JANICE	SZYMANSKI	janice.szymanski@k12.dc.g	Verizon
GA	2021	JANIS	BRYANT	janis.bryant@dc.gov	Verizon
GA	2021	JANIS	BRYANT	janis.bryant@dc.gov	Verizon
GA	2021	JARWOSKI	FOWLKES	jarwoski.fowlkes@dc.gov	AT&T
GA	2021	JASMINE	BRANN	jasmine.brann@dc.gov	Verizon
GA	2021	JASMINE	GOODWIN	jasmine.goodwin@dc.gov	Verizon
GA	2021	JASMINE	HENRY	jasmine.henry@dc.gov	Verizon
GA	2021	JASMINE	ILLA	jasmine.illa@dc.gov	Verizon
GA	2021	JASMINE	ILLA	jasmine.illa@dc.gov	Verizon
GA	2021	JASON	KAMRAS	jason.kamras@dc.gov	AT&T
GA	2021	JASON	LAWRENCE	jason.lawrence@dc.gov	Verizon
GA	2021	JASON	MOORE	jason.moore3@k12.dc.gov	Verizon
GA	2021	JAVON	WRIGHT	javon.wright@k12.dc.gov	AT&T

GA	2021	JAY	PATTERSON	jay.patterson@dc.gov	Verizon
GA	2021	JAYME	STEWART	jayme.stewart@dc.gov	Verizon
GA	2021	JEANIE	LEE	jeanie.lee@dc.gov	Verizon
GA	2021	JEFF	REISS	jeff.reiss@dc.gov	Verizon
GA	2021	JEFF	REISS	jeff.reiss@dc.gov	Verizon
GA	2021	JEFFERY	WALKER	jeffery.walker@k12.dc.gov	Verizon
GA	2021	JEFFREY	HOLMES	jeffrey.holmes2@k12.dc.go	Verizon
GA	2021	JEFFREY	OLIVER	jeffrey.oliver@dc.gov	Verizon
GA	2021	JEMEL	HUBBARD	jemel.hubbard@dc.gov	Verizon
GA	2021	JENNIFER	BURKETT	jennifer.burkett@k12.dc.go	Verizon
GA	2021	JENNIFER	FULLER	jennifer.fuller@k12.dc.gov	AT&T
GA	2021	JENNIFER	GEOFFROY	jennifer.geoffroy@k12.dc.g	Verizon
GA	2021	JENNIFER	GREEN	jennifer.green@k12.dc.gov	Verizon
GA	2021	JENNIFER	HURSEY	jennifer.hursey@k12.dc.gov	Sprint
GA	2021	JENNIFER	KONISH	jennifer.konish@dc.gov	Verizon
GA	2021	JENNIFER	LEWIS	jennifer.lewis@dc.gov	Verizon
GA	2021	JENNIFER	LEWIS	jennifer.lewis@k12.dc.gov	Verizon
GA	2021	JENNIFER	MCNULTY	jennifer.mcnulty@dc.gov	AT&T
GA	2021	JENNIFER	MURRAY	jennifer.murray@dc.gov	Verizon
GA	2021	JENNIFER	RHEELING	jennifer.rheeling@dc.gov	Verizon
GA	2021	JENNIFER	RHEELING	jennifer.rheeling@k12.dc.g	Verizon
GA	2021	JENNIFER	ROSENBAUM	jennifer.rosenbaum@k12.d	Verizon
GA	2021	JENNIFER	SMITH	jennifer.smith@dc.gov	Verizon
GA	2021	JENNIFER	SMITH	jennifer.smith2@dc.gov	Verizon
GA	2021	JENNIFER	UWANKA	jennifer.uwanka@dc.gov	Verizon
GA	2021	JENNIFER	WENDEL	jennifer.wendel@k12.dc.go	Verizon
GA	2021	JENNY	ANDERSON	jenny.anderson@k12.dc.go	Verizon
GA	2021	JENYE	FLETCHER	jenye.fletcher@dc.gov	Verizon
GA	2021	JENYE	FLETCHER	jenye.fletcher@dc.gov	Verizon
GA	2021	JEREMY	BABB	jeremy.babb@k12.dc.gov	AT&T
GA	2021	JERMAINE	HINKSON	jermaine.hinkson@k12.dc.g	Verizon
GA	2021	JERMAINE	HINKSON	jermaine.hinkson@k12.dc.g	Verizon
GA	2021	JERNAE	DICKENS	jernae.dickens@dc.gov	AT&T
GA	2021	JERNEI	MUSE	jernei.muse@k12.dc.gov	Verizon
GA	2021	JERRY	CHAMBERLAIN	jerry.chamberlain@k12.dc.	Verizon
GA	2021	JERRY	ILAR	jerry.ilar@dc.gov	Verizon
GA	2021	JERRY	JELLIG	jerry.jellig@dc.gov	Verizon
GA	2021	JERRY	WILLIAMS	jerry.williams@dc.gov	Verizon
GA	2021	JERRY	WILLIAMS	jerry.williams@k12.dc.gov	Verizon
GA	2021	JESSICA	BUONO	jessica.buono@dc.gov	Verizon
GA	2021	JESSICA	DUNCAN	jessica.duncan@dc.gov	Verizon
GA	2021	JESSICA	HOSKINS	jessica.hoskins@k12.dc.gov	Verizon
GA	2021	JESSICA	MARDO	jessica.mardo@dc.gov	Verizon
GA	2021	JESSICA	MORALES	jessica.morales@k12.dc.gov	Verizon
GA	2021	JESSICA	MORRIS	jessica.morris@k12.dc.gov	Verizon
GA	2021	JESSICA	ROBINSON	jessica.robinson2@k12.dc.g	Verizon
GA	2021	JESSICA	STABLER	jessica.stabler@dc.gov	Verizon
GA	2021	JESSICA	STERN	jessica.stern@dc.gov	Verizon

GA	2021	JESSICA	STICKLOR-LIPSON	jessica.sticklor-lipson@k12	Verizon
GA	2021	JESSICA	SWAN	jessica.swan@dc.gov	Verizon
GA	2021	JESSICA	SWANSON	jessica.swanson@dc.gov	Verizon
GA	2021	JESSICA	VOGEL	jessica.vogel@dc.gov	Verizon
GA	2021	JESSICA	YOURA	jessica.youra@dc.gov	Verizon
GA	2021	JETHRO	LOUARD	jethro.walters@k12.dc.gov	Verizon
GA	2021	JEUHEE	KIM	jeuhee.kim@dc.gov	Sprint
GA	2021	JEUHEE	KIM	jeuhee.kim@dc.gov	Verizon
GA	2021	JHORDAN	HAYE	jhordan.haye@k12.dc.gov	Verizon
GA	2021	JILLIAN	FLOOD	jillian.flood@dc.gov	Verizon
GA	2021	JILLIAM	FRAY-EVANS	jillian.fray-evans@dc.gov	Verizon
GA	2021	JIMMIE	ROBERTS	jimmie.roberts@k12.dc.gov	AT&T
GA	2021	JIZELLE	SANDERS	jizelle.sanders@k12.dc.gov	Billed By Ver
GA	2021	JO-ANN	PEREZ-RAMIREZ	jo-ann.perez-ramirez@dc.go	Verizon
GA	2021	JOAN	AIRD	joan.aird@dc.gov	Verizon
GA	2021	JOCELYN	BASLEY	jocelyn.basley@dc.gov	Verizon
GA	2021	JODI	CHANDLER	jodi.chandler@dc.gov	Verizon
GA	2021	JODIE	STATON	jodie.staton@k12.dc.gov	Verizon
GA	2021	WILLIAM	BROWN	joe.brown@k12.dc.gov	Verizon
GA	2021	JOEL	BROWN	joel.brown@dc.gov	Verizon
GA	2021	JOEL	BROWN	joel.brown@dc.gov	Verizon
GA	2021	JOHN	BARKLEY	john.barkley@k12.dc.gov	Verizon
GA	2021	JOHN	DAVIS	john.davis@dc.gov	Verizon
GA	2021	JOHN	PETERSEN	john.petersen@dc.gov	Verizon
GA	2021	JOHN	SEELKE	john.seelke@dc.gov	Verizon
GA	2021	JOHN	TOUCHSTONE	john.touchstone@k12.dc.g	Verizon
GA	2021	JOHN	WEIGEL	john.weigel@dc.gov	Verizon
GA	2021	JOHN	LONG	johng.long@dc.gov	Verizon
GA	2021	JOI	HOLLIS	joi.hollis@k12.dc.gov	Verizon
GA	2021	JOI	RUFFIN	joi.ruffin@dc.gov	Verizon
GA	2021	JOI	RUFFIN	joi.ruffin@dc.gov	Verizon
GA	2021	JOI	RUFFIN	joi.ruffin@k12.dc.gov	Verizon
GA	2021	JON	LEVER	jon.lever@dc.gov	Verizon
GA	2021	JON	LEVER	jon.lever@dc.gov	Verizon
GA	2021	JON	ROLLE	jon.rolle@dc.gov	Verizon
GA	2021	JON	ROLLE	jon.rolle@k12.dc.gov	Verizon
GA	2021	JON	VAUPEL	jon.vaupel@dc.gov	Verizon
GA	2021	JONATHAN	AVILES	jonathan.aviles@k12.dc.gov	Verizon
GA	2021	JONATHAN	RIFKIN	jonathan.rifkin@k12.dc.gov	AT&T
GA	2021	JORGE	SALAZAR	jorge.salazar@dc.gov	Verizon
GA	2021	JOSALYN	BRYANT	josalyn.bryant@k12.dc.gov	Verizon
GA	2021	JOSE	LOPEZ	jose.lopez@dc.gov	Verizon
GA	2021	JOSE	LOPEZ	jose.lopez@dc.gov	Verizon
GA	2021	JOSE	UMANA	jose.umana3@k12.dc.gov	Verizon
GA	2021	JOSEPH	HODGES	joseph.hodges@k12.dc.gov	AT&T
GA	2021	JOSEPH	LEWIS	joseph.lewis@k12.dc.gov	TMobile
GA	2021	JOSEPHINE	ROBINSON	josephine.robinson@dc.gov	Verizon
GA	2021	JOSEPHINE	ROBINSON	josephine.robinson@dc.gov	Verizon

GA	2021	JOSH	EMMETT	josh.emmett@dc.gov	Verizon
GA	2021	JOSH	WAYNE	josh.wayne@dc.gov	Verizon
GA	2021	JOSH	WAYNE	josh.wayne@k12.dc.gov	Verizon
GA	2021	JOSHUA	EMMETT	joshua.emmett@k12.dc.gov	Verizon
GA	2021	JOSHUA	LEDBETTER	joshua.ledbetter@k12.dc.g	Verizon
GA	2021	JOSHUA	PARK	joshua.park@dc.gov	Verizon
GA	2021	JOSHUA	TUCK	joshua.tuch@dc.gov	Verizon
GA	2021	JOSHUA	WAYNE	joshua.wayne@dc.gov	Verizon
GA	2021	JOSIE	MALONE	josie.malone@dc.gov	Verizon
GA	2021	JOVAN	MEANS	jovan.means@k12.dc.gov	Verizon
GA	2021	JOYCE	HOAGLAND	joyce.hoagland@dc.gov	Verizon
GA	2021	JUAN	DELGADO-VELIZ	juan.delgado-veliz@k12.dc.	AT&T
GA	2021	JUDITH	EDGHILL	judith.edghill@dc.gov	Verizon
GA	2021	JUDITH	EDGHILL	judith.edghill@dc.gov	Verizon
GA	2021	JUDONN	DESHIELDS	judonn.deshields@k12.dc.g	TMobile
GA	2021	JULIAN	HIPKINS	julian.hipkins@k12.dc.gov	AT&T
GA	2021	JULIE	ILLARI	julie.illari@dc.gov	Verizon
GA	2021	JULIE	SHUELL	julie.shuell@k12.dc.gov	Verizon
GA	2021	JUSTIN	CHAPLIN	justin.chaplin@dc.gov	Verizon
GA	2021	JUSTIN	DOUDS	justin.douds@dc.gov	Verizon
GA	2021	JUSTIN	MCCLAIN	justin.mcclain@dc.gov	Verizon
GA	2021	JUSTIN	RALSTON	justin.ralston@dc.gov	AT&T
GA	2021	JUSTIN	RALSTON	justin.ralston@k12.dc.gov	Verizon
GA	2021	JUSTIN	RALSTON	justin.ralston@k12.dc.gov	Verizon
GA	2021	JUSTIN	SINCLAIR	justin.sinclair@k12.dc.gov	Verizon
GA	2021	JUSTIN	WILLIS	justin.willis@dc.gov	Verizon
GA	2021	JUSTIN	WILLIS	justin.willis@dc.gov	Verizon
GA	2021	JUSTINE	CORTEZ	justine.cortez@dc.gov	Verizon
GA	2021	KACHINAH	BOSSETT	kachinah.bossett@k12.dc.g	Verizon
GA	2021	KACY	SELLERS	kacy.sellers@dc.gov	Verizon
GA	2021	KAIRO	VIVAS	kairo.vivas@dc.gov	Verizon
GA	2021	KAIULANI	IVORY	kaiulani.ivory@dc.gov	Verizon
GA	2021	KALI	MCFARLAND	kali.mcfarland@dc.gov	Verizon
GA	2021	KALIK	BOOKER	kalik.booker@k12.dc.gov	Verizon
GA	2021	KANDACE	DAVIS	kandace.davis@ddc.gov	Verizon
GA	2021	KANO	HUDSON	kano.hudson@dc.gov	Verizon
GA	2021	KARA	DEEKER	kara.deeker@k12.dc.gov	Verizon
GA	2021	KARA	MIDGLEY	kara.midgley@dc.gov	Verizon
GA	2021	KARA	MITCHELL	kara.mitchell@dc.gov	Verizon
GA	2021	KAREN	COLE	karen.cole@dc.gov	Verizon
GA	2021	KAREN	COLE	karen.cole@dc.gov	Verizon
GA	2021	KAREN	CURTIS	karen.curtis@dc.gov	Verizon
GA	2021	KAREN	HAMPTON	karen.hampton@k12.dc.go	AT&T
GA	2021	KAREN	SHAW	karen.shaw@dc.gov	Verizon
GA	2021	KAREN	WRIGHT	karen.wright@k12.dc.gov	Verizon
GA	2021	KARIME	NAIME	karime.naime@k12.dc.gov	Verizon
GA	2021	KARIN	WIENER	karin.wiener@k12.dc.gov	Verizon
GA	2021	KARINTHIA	LOUIS	karinthia.louis@k12.dc.gov	AT&T

GA	2021	KATE	IRELAND	kate.ireland@dc.gov	Verizon
GA	2021	KATE	LANCASTER	kate.lancaster@dc.gov	Verizon
GA	2021	KATE	MCMAHON	kate.mcmahon@dc.gov	Verizon
GA	2021	KATHERINE	GIRON	katherine.giron@k12.dc.go	AT&T
GA	2021	KATHERINE	MUSTIAN	katherine.mustian@dc.gov	Verizon
GA	2021	KATHERINE	OVINSKI	katherine.novinski2@dc.go	Verizon
GA	2021	KATHERINE	SHORT	katherine.short@k12.dc.go	Verizon
GA	2021	KATHERINE	TURNER	katherine.turner@dc.gov	Verizon
GA	2021	KATHLEEN	REYNOLDS	kathleen.reynolds@dc.gov	AT&T
GA	2021	KATHLEEN	SHERIDAN	kathleen.sheridan@k12.dc.	Verizon
GA	2021	KATHLEEN	WEBB	kathleen.webb@dc.gov	Verizon
GA	2021	KATHRYN	ALWONBRENNER	kathryn.alwon@k12.dc.gov	Verizon
GA	2021	KATHERINE	FRANKLINLUNDGF	katie.lundgren@k12.dc.gov	Verizon
GA	2021	KATIE	PORTER	katie.porter@dc.gov	Verizon
GA	2021	KATINA	BIGELOW	katina.bigelow@dc.gov	Verizon
GA	2021	KATREENA	SHELBY	katreena.shelby@k12.dc.go	Verizon
GA	2021	KATREL	ANGRY	katrel.angry@k12.dc.gov	AT&T
GA	2021	KATRINA	BRICKHOUSE	katrina.brickhouse@dc.gov	Verizon
GA	2021	KATRINA	SETTLES	katrina.settles@k12.dc.gov	AT&T
GA	2021	KATRINA	WHITE-SNEED	katrina.white-sneed@dc.go	Verizon
GA	2021	KATRINA	WHITE-SNEED	katrina.white-sneed@dc.go	Verizon
GA	2021	KATY	WEATHERLY	katy.weatherly@dc.gov	Verizon
GA	2021	KAYLEE	CHRISTENSEN	kaylee.christensen@k12.dc.	Sprint
GA	2021	KEANYA	WILSON	keanya.wilson@k12.dc.gov	AT&T
GA	2021	KEIRON	PHILLIPS	keiron.phillips@dc.gov	Verizon
GA	2021	KELLEY	COBLE	kelley.coble@dc.gov	Verizon
GA	2021	KELLI	SHAW	kelli.shaw@dc.gov	Verizon
GA	2021	KELLYE	CARTER	kelly.carter@dc.gov	Verizon
GA	2021	KELLY	HART	kelly.hart@dc.gov	AT&T
GA	2021	KELLY	HART	kelly.hart2@k12.dc.gov	Verizon
GA	2021	KELLY	QUINNEY	kelly.quinney@dc.gov	Verizon
GA	2021	KELSEY	WEISGERBER	kelsey.weisgerber@dc.gov	Verizon
GA	2021	KELVIN	CHASE	kelvin.chase@dc.gov	Verizon
GA	2021	KELVIN	HENDERSON	kelvin.henderson@dc.gov	Verizon
GA	2021	KEMI	HUSBANDS	kemi.husbands@dc.gov	AT&T
GA	2021	KENDRA	FIELDS	kendra.fields@dc.gov	Verizon
GA	2021	KENDRA	PRIDGEN	kendra.pridgen@dc.gov	Verizon
GA	2021	KENDRA	PRIDGEN	kendra.pridgen@k12.dc.gov	Verizon
GA	2021	KENDRA	RICHARDS	kendra.richards@k12.dc.go	Sprint
GA	2021	KENDRA	SIMMONS	kendra.simmons@k12.dc.g	Verizon
GA	2021	KENDRA	WILLIAMS	kendra.williams@dc.gov	Verizon
GA	2021	KENDRA	WILLIAMS	kendra.williams@k12.dc.go	Verizon
GA	2021	KENDRIC	HAWKINS	kendric.hawkins@dc.gov	AT&T
GA	2021	KENNARD	BRANCH	kennard.branch@k12.dc.go	Verizon
GA	2021	KENNETH	BROWN	kenneth.brown3@k12.dc.g	Verizon
GA	2021	KENNETH	BROWN	kenneth.brown6@k12.dc.g	Verizon
GA	2021	KENNETH	GRAHAM	kenneth.graham2@k12.dc.	Verizon
GA	2021	KENNETH	LESLEY	kenneth.lesley@dc.gov	Verizon

GA	2021	KENNETH	MCCRORY	kenneth.mccrory@dc.gov	Verizon
GA	2021	KENNETH	MCFADDEN	kenneth.mcfadden@k12.dc	Verizon
GA	2021	KENNETH	TYREE	kenneth.tyree@k12.dc.gov	FirstNet
GA	2021	KENNETH	WILCOTS	kenneth.wilcots@dc.gov	Verizon
GA	2021	KENNY	JAMES	kenny.james@dc.gov	Verizon
GA	2021	KENNY	JAMES	kenny.james@dc.gov	Verizon
GA	2021	KENYA	COLEMAN	kenya.coleman@k12.dc.gov	Verizon
GA	2021	KENYA	HARRISON	kenya.harrison@dc.gov	Verizon
GA	2021	KENYA	HARRISON	kenya.harrison@k12.dc.gov	FirstNet
GA	2021	KEON	GERALD	keon.gerald@dc.gov	Verizon
GA	2021	KEONA	PEARSON	keona.pearson2@k12.dc.go	AT&T
GA	2021	KATRINA	BRICKHOUSE	kera.tyler@dc.gov	Verizon
GA	2021	KERMIT	BURKS	kermit.burks@dc.gov	Verizon
GA	2021	KERMIT	BURKS	kermit.burks@k12.dc.gov	Verizon
GA	2021	KERRI	LARKIN	kerri.larkin@dc.gov	Verizon
GA	2021	KERRY	RICHARDSON	kerry.richardson@dc.gov	Verizon
GA	2021	KERRY	RICHARDSON	kerry.richardson@dc.gov	Verizon
GA	2021	KESTAGANER	JOHNSON	kestaganer.johnson@k12.d	Verizon
GA	2021	KEVIN	CARROLL	kevin.carroll@k12.dc.gov	AT&T
GA	2021	KEVIN	GREEN	kevin.green5@dc.gov	Verizon
GA	2021	KEVIN	HARRIS	kevin.harris5@dc.gov	Verizon
GA	2021	KEVIN	RILEY	kevin.riley@dc.gov	Verizon
GA	2021	KEVIN	SMITH	kevin.smith@dc.gov	Verizon
GA	2021	KEVIN	WASHBURN	kevin.washburn@k12.dc.go	AT&T
GA	2021	KEYONNA	SIMS	keyonna.sims@k12.dc.gov	Verizon
GA	2021	KHALED	BABRAK	khaled.babrak@dc.gov	Verizon
GA	2021	KIA	HIGGINS	kia.higgins@dc.gov	Verizon
GA	2021	KIA	JONES	kia.jones2@dc.gov	Verizon
GA	2021	KIAH	CAMPBELL	kiah.campbell@k12.dc.gov	Verizon
GA	2021	KIANA	WILLIAMS	kiana.williams2@k12.dc.go	Verizon
GA	2021	KIM	ADUTWUM	kim.adutwum@dc.gov	Verizon
GA	2021	KIM	ADUTWUM	kim.adutwum@k12.dc.gov	Verizon
GA	2021	KIM	BURKE	kim.adutwum@k12.dc.gov	Verizon
GA	2021	KIM	BRYANT	kim.bryant3@k12.dc.gov	Verizon
GA	2021	KIM	JACKSON	kim.jackson@dc.gov	Verizon
GA	2021	KIM	JACKSON	kim.jackson@k12.dc.gov	Verizon
GA	2021	KIM	LEVENGOOD	kim.levengood@dc.gov	Verizon
GA	2021	KIMBERLY	BARRETT	kimberly.barrett@dc.gov	Verizon
GA	2021	KIMBERLY	DOUGLAS	kimberly.douglas@k12.dc.g	Verizon
GA	2021	KIMBERLY	MARTIN	kimberly.martin@k12.dc.go	AT&T
GA	2021	KIMBERLY	SUMMY	kimberly.summy@k12.dc.g	Verizon
GA	2021	KIMBERLY	SUMMY	kimberly.summy@k12.dc.g	Verizon
GA	2021	KIMBRIA	JACKSON	kimbria.jackson@k12.dc.go	Verizon
GA	2021	KIP	SMITH	kip.smith@k12.dc.gov	AT&T
GA	2021	KIRA	ROWE	kira.rowe@dc.gov	Verizon
GA	2021	KIT	READ	kit.read@dc.gov	Verizon
GA	2021	KNICOLE	FOX	knicole.fox@k12.dc.gov	Verizon
GA	2021	KOBIE	BROOKS	kobie.brooks@k12.dc.gov	AT&T

GA	2021	KODI	ASHTON	kodi.ashton@dc.gov	Verizon
GA	2021	KODI	ASHTON	kodi.ashton@dc.gov	Verizon
GA	2021	KOREY	MORRIS	korey.morris@dc.gov	Verizon
GA	2021	KORTNI	STAFFORD	kortni.stafford@dc.gov	Verizon
GA	2021	KOURTNEY	IGBO	kourtney.igbo@dc.gov	Verizon
GA	2021	KOURTNEY	PURHAM	kourtney.purham@k12.dc.	Verizon
GA	2021	KRISTA	SIMKINS	krista.simkins@k12.dc.gov	Verizon
GA	2021	KRISTAL	MCLAUGHLIN	kristal.mclaughlin@dc.gov	Verizon
GA	2021	KRISTAL	MCLAUGHLIN	kristal.mclaughlin@dc.gov	Verizon
GA	2021	KRISTEN	DESANTI	kristen.desanti@dc.gov	Verizon
GA	2021	KRISTEN	JAMES	kristen.james@dc.gov	Verizon
GA	2021	KRISTINA	KELLOGG	kristina.kellogg@k12.dc.gov	Verizon
GA	2021	KRISTINA	SAVOY	kristina.savoy@dc.gov	Verizon
GA	2021	KRISTOPHER	BOSWELL	kristopher.boswell@k12.dc	AT&T
GA	2021	KRYSTAL	BUTLER	krystal.butler@k12.dc.gov	Verizon
GA	2021	KRYSTAL	WILLINGHAM	krystal.willingham@k12.dc	Verizon
GA	2021	KWABENA	TUMAINI	kwabena.tumaini@k12.dc.	Verizon
GA	2021	KYIA	SCOTT	kyia.scott@k12.dc.gov	AT&T
GA	2021	KYLE	PHILLIPS	kyle.phillips@dc.gov	Verizon
GA	2021	KYLE	PHILLIPS	kyle.phillips@k12.dc.gov	Verizon
GA	2021	KYLEN	MAHANEY	kylen.mahaney@k12.dc.gov	AT&T
GA	2021	ALICIA	NANCE	kyra.hall@dc.gov	Verizon
GA	2021	KYRA	HALL	kyra.hall@k12.dc.gov	Verizon
GA	2021	LABONNIE	SMITH	labonnie.smith@k12.dc.gov	Verizon
GA	2021	LACONDRIA	BECKWITH	lacondria.beckwith@k12.d	Verizon
GA	2021	LAENE	LEE	laena.bang@dc.gov	Verizon
GA	2021	LAINEY	MOE	lainey.moe@k12.dc.gov	Verizon
GA	2021	LAJUAN	WILLIAMS	lajuan.williams@k12.dc.gov	Verizon
GA	2021	LAKEISHA	HARDEN	lakeisha.harden@k12.dc.go	Verizon
GA	2021	LAKEYSHA	WHITE	lakeysha.white@k12.dc.gov	AT&T
GA	2021	LAMONT	EVANS	lamont.evans@k12.dc.gov	Verizon
GA	2021	LARIN	ROTTMAN	larin.rottman@dc.gov	Verizon
GA	2021	WILLIAM	DONATHAN	larry.donathan@k12.dc.gov	Verizon
GA	2021	LARRY	MOORE	larry.moore@dc.gov	Verizon
GA	2021	LARRY	STEELE	larryc.steele@k12.dc.gov	FirstNet
GA	2021	LASHAUN	KIRBY	lashaun.kirby@dc.gov	Verizon
GA	2021	LASHAWN	JONES	lashawn.jones@k12.dc.gov	Verizon
GA	2021	LASHAWN	RICHARDSON	lashawn.richardson@dc.gov	Verizon
GA	2021	LASHAWN	RICHARDSON	lashawn.richardson@dc.gov	Verizon
GA	2021	LA	SHAYWILKERSON	lashay.wilkerson@k12.dc.g	Verizon
GA	2021	LATANYA	HIGGINBOTHAM	latanya.higginbotham@dc.	Verizon
GA	2021	LATANYA	HIGGINBOTHAM	latanya.higginbotham@dc.	Verizon
GA	2021	LATANYA	RANDOLPH	latanya.randolph@dc.gov	Verizon
GA	2021	LATASHA	CLEMMONS	latasha.clemmons@dc.gov	Verizon
GA	2021	LATEEFAH	JOHNSON	lateefah.johnson@k12.dc.g	AT&T
GA	2021	LATERRIA	DAVIS	laterria.davis@k12.dc.gov	Verizon
GA	2021	LATERRIA	DAVIS	laterria.davis@k12.dc.gov	AT&T
GA	2021	LATIA	DUKES	latia.dukes@k12.dc.gov	Verizon

GA	2021	LATISHA	CHISHOLM	latisha.chisholm@k12.dc.g	Verizon
GA	2021	LATISHA	COLEMAN	latisha.coleman@dc.gov	Verizon
GA	2021	LATOYA	ASAYA	latoya.asaya@dc.gov	Verizon
GA	2021	LAYOTA	BACON	latoya.bacon@dc.gov	Verizon
GA	2021	LATOYA	GRANT	latoya.grant@k12.dc.gov	AT&T
GA	2021	LATRICE	STRONG	latrice.strong@dc.gov	Verizon
GA	2021	LATRICIAALLEN	CROSBY	latricia.allencrosby@dc.gov	Verizon
GA	2021	LAUREN	BENNETT	lauren.bennett@dc.gov	Sprint
GA	2021	LAUREN	BENNETT	lauren.bennett@dc.gov	Verizon
GA	2021	LAUREN	BROOKS	lauren.brooks@dc.gov	Verizon
GA	2021	LAUREN	BROWN	lauren.brown@dc.gov	Verizon
GA	2021	LAUREN	BROWN	lauren.brown@dc.gov	Verizon
GA	2021	LAUREN	COCHRUN	lauren.cochrun@dc.gov	Verizon
GA	2021	LAUREN	DAVIS	lauren.davis@dc.gov	Verizon
GA	2021	LAUREN	DAVIS	lauren.davis@dc.gov	Verizon
GA	2021	LAUREN	JACKSON	lauren.jackson@k12.dc.gov	Verizon
GA	2021	LAVETA	HILTON	laveta.hilton@dc.gov	Verizon
GA	2021	LAWRENCE	DANCE	lawrence.dance2@k12.dc.g	Verizon
GA	2021	LAWRENCE	STEPHENSON	lawrence.stephenson@k12.	Verizon
GA	2021	LEA	AVILA	lea.avila@dc.gov	Verizon
GA	2021	LEAH	STEIN	leah.stein@dc.gov	AT&T
GA	2021	LEALA	BOWENS	leala.bowens@k12.dc.gov	Verizon
GA	2021	LEIDY	NAVARRO	leidy.navarro@dc.gov	Verizon
GA	2021	LEIGH	CRADDOCK	leigh.craddock@k12.dc.gov	Verizon
GA	2021	LELA	JOHNSON	lela.johnson@dc.gov	Verizon
GA	2021	CATHLENA	HEID	lena.heid@k12.dc.gov	Verizon
GA	2021	LESLIE	BOWMAN	leslie.bowman@dc.gov	Verizon
GA	2021	LESLIE	BOWMAN	leslie.bowman@dc.gov	Verizon
GA	2021	LEVAR	JENKINS	levar.jenkins@dc.gov	Verizon
GA	2021	LEVAR	JENKINS	levar.jenkins@dc.gov	Verizon
GA	2021	LEWIS	FEREBEE	lewis.ferebee@dc.gov	Verizon
GA	2021	LEWIS	FEREBEE	lewis.ferebee@dc.gov	Verizon
GA	2021	LEWIS	FEREBEE	lewis.ferebee@k12.dc.gov	Verizon
GA	2021	LEWIS	FEREBEE	lewis.ferebee@k12.dc.gov	Verizon
GA	2021	LEWIS	SMITH	lewis.smith@dc.gov	Verizon
GA	2021	LINDA	CASTRO	linda.castro@dc.gov	Verizon
GA	2021	LINDA	DEVORE	linda.devore@dc.gov	Verizon
GA	2021	LINDA	LITWEILER	linda.litweiler2@k12.dc.go	AT&T
GA	2021	LINDA	MCMILLAN	linda.mcmillan@k12.dc.gov	Verizon
GA	2021	LINDA	RANDALL	linda.randall@dc.gov	Verizon
GA	2021	LINDA	SMALLS	linda.smalls@dc.gov	Verizon
GA	2021	LINDSAY	MCCREA	lindsay.mccrea@dc.gov	Verizon
GA	2021	LINDSAY	PECK	lindsay.peck@k12.dc.gov	AT&T
GA	2021	LINDSEY	VANCE	lindsey.vance@dc.gov	Verizon
GA	2021	LIONEL	JENKINS	lionel.jenkins@k12.dc.gov	Verizon
GA	2021	LISA	BRODJIESKI	lisa.brodjieski@dc.gov	Verizon
GA	2021	LISA	FAULKNER-JONES	lisa.faulkner-jones@dc.gov	Verizon
GA	2021	LISA	GOODE	lisa.goode@dc.gov	Verizon

GA	2021	LISA	JONES	lisa.jones2@k12.dc.gov	Verizon
GA	2021	LISA	KIRKPATRICK	lisa.kirkpatrick@dc.gov	Verizon
GA	2021	LISA	LUO	lisa.luo@dc.gov	Verizon
GA	2021	LISA	MCNEIL	lisa.mcneil@dc.gov	Verizon
GA	2021	LISA	RICHARDSON	lisa.richardson@dc.gov	Verizon
GA	2021	LISA	ROSADO	lisa.rosado@dc.gov	Verizon
GA	2021	LISA	SPEARMAN	lisa.spearman@k12.dc.gov	Verizon
GA	2021	LISA	WINSTONSTOKES	lisa.winston-stokes@k12.dc	AT&T
GA	2021	LISBETH	ALMONTE	lisbeth.almonte@dc.gov	Verizon
GA	2021	LIU	FU	liu.fu@dc.gov	Verizon
GA	2021	LIVIA	BERG	livia.berg2@k12.dc.gov	Verizon
GA	2021	LIZANNE	SANTIAGO	lizanne.santiago@dc.gov	Verizon
GA	2021	LONNELE	BUTLER	lonnele.butler@dc.gov	Verizon
GA	2021	LONNELL	BUTLER	lonnell.butler@k12.dc.gov	Verizon
GA	2021	LORA	AGER	lora.ager@dc.gov	Verizon
GA	2021	LOREN	REDMAN	loren.redman@k12.dc.gov	Verizon
GA	2021	LORENZA	BELIS	lori.belis@k12.dc.gov	Verizon
GA	2021	LORI	LINCOLN	lori.lincoln@dc.gov	Verizon
GA	2021	LORI	MCDOWELL	lori.mcdowell@dc.gov	Sprint
GA	2021	LORISE	WOLFE	lorise.wolfe@dc.gov	Verizon
GA	2021	LORISE	WOLFE	lorise.wolfe@dc.gov	Verizon
GA	2021	LORNA	SANCHEZ	lorna.sanchez@dc.gov	Verizon
GA	2021	LORNA	SANCHEZ	lorna.sanchez@dc.gov	Verizon
GA	2021	LOUISE	JONES	louise.jones@k12.dc.gov	Verizon
GA	2021	LOUISE	LEWIS	louise.lewis3@k12.dc.gov	Verizon
GA	2021	LUCAS	COOKE	lucas.cooke@dc.gov	Verizon
GA	2021	LUCILA	TREJO	lucila.trejo@dc.gov	Verizon
GA	2021	LUCILLE	BLACKBURN	lucille.blackburn@dc.gov	Verizon
GA	2021	LUKE	CHESEK	luke.chesek@dc.gov	Verizon
GA	2021	LUKE	HOLLIS	luke.hollis@dc.gov	Verizon
GA	2021	LUKE	HOSTETTER	luke.hostetter@dc.gov	Verizon
GA	2021	LYCHE	FERGUSON	lyche.ferguson@dc.gov	Verizon
GA	2021	LYNDA	JOHNSON-CROSS	lynda.johnson-cross@dc.go	Verizon
GA	2021	LYNDA	JOHNSON-CROSS	lynda.johnson-cross@dc.go	Verizon
GA	2021	LYNETTE	COLLINS	lynette.collins@dc.gov	Verizon
GA	2021	LYNETTE	DAVIS	lynette.davis@dc.gov	Verizon
GA	2021	MABLE	SWEENEY	mable.sweeney@dc.gov	Verizon
GA	2021	MABLE	SWEENEY	mable.sweeney@k12.dc.gov	Verizon
GA	2021	MACHAL	CRADLE	machal.cradle@k12.dc.gov	Verizon
GA	2021	MADELEINE	KLEINMAN	madeleine.kleinman@dc.go	Verizon
GA	2021	MADELEINE	WOODMAN	madeleine.woodman@k12.	Verizon
GA	2021	MADELINE	GLICKMAN	madeline.glickman@dc.gov	Verizon
GA	2021	MADI	NASSIRI	madi.nassiri@dc.gov	Verizon
GA	2021	MADISON	KANTZER	madison.kantzer@dc.gov	AT&T
GA	2021	MAGGIE	THOMAS	maggie.thomas@dc.gov	Verizon
GA	2021	MAGGIE	THOMAS	maggie.thomas@dc.gov	Verizon
GA	2021	MAIA	COLEMAN-KING	maia.coleman-king@dc.gov	Verizon
GA	2021	MAIA	SHAFER	maia.shafer2@dc.gov	Verizon

GA	2021	MAIMA	CHEASIMMONS	maima.simmons@dc.gov	Verizon
GA	2021	MAISHA	RIDDLESPRIGGER	maisha.riddlesprigger@dc.g	Verizon
GA	2021	MAKEEYA	HAZELTON	makeeya.hazelton@dc.gov	Verizon
GA	2021	MAKEYA	DANTLEY	makeya.dantley@dc.gov	Verizon
GA	2021	MAKEYA	DANTLEY	makeya.dantley@dc.gov	Verizon
GA	2021	MALAIKA	GOLDEN	malaika.golden@dc.gov	AT&T
GA	2021	MALAIKA	GOLDEN	malaika.golden@k12.dc.gov	Verizon
GA	2021	MALAIKA	GOLDEN	malaika.golden2@dc.gov	Verizon
GA	2021	MALCOLM	HARRIS	malcolm.harris@k12.dc.gov	Verizon
GA	2021	MALEIKA	LAWSON	maleika.lawson@k12.dc.go	Verizon
GA	2021	MALINDA	INTHIRATH	malinda.inthirath@k12.dc.	Verizon
GA	2021	MALLORY	HOOM	mallory.hoon@dc.gov	Verizon
GA	2021	MANAIRYA	BANKS	manairya.banks@dc.gov	Verizon
GA	2021	MARC	HARRISON	marc.harrison2@k12.dc.go	Verizon
GA	2021	MARCEL	GAVIN	marcel.gavin2@k12.dc.gov	AT&T
GA	2021	MARCHELE	BOLDING	marchele.bolding@k12.dc.	Verizon
GA	2021	MARCHELE	IRVING	marchele.irving@dc.gov	Verizon
GA	2021	MARCUS	MASON	marcus.mason@dc.gov	Verizon
GA	2021	MARCUS	MOORE	marcus.moore@dc.gov	Verizon
GA	2021	MARGARET	BROWNE	margaret.browne@dc.gov	Verizon
GA	2021	MARGARET	HARRISON	margaret.harrison@dc.gov	Verizon
GA	2021	MARGARET	WATTS	margaret.watts@k12.dc.gov	Verizon
GA	2021	MARIA	AGUILAR	maria.aguilar@dc.gov	Verizon
GA	2021	MARIA	AUSTRIA	maria.austria@k12.dc.gov	Verizon
GA	2021	MARIA	CASTILLO	maria.castillo@k12.dc.gov	Verizon
GA	2021	MARIA	CRUZ	maria.cruz@dc.gov	Verizon
GA	2021	MARIA	ESPIRITO	maria.espirito@dc.gov	Verizon
GA	2021	MARIA	MARIADELROSARI	maria.gomez@k12.dc.gov	Verizon
GA	2021	MARIA	JACKSON	maria.jackson@dc.gov	Verizon
GA	2021	MARIA	JACKSON	maria.jackson@k12.dc.gov	Verizon
GA	2021	MARIA	SMITH	maria.smith3@dc.gov	Verizon
GA	2021	MARIA	TUKEVA	maria.tukeva@dc.gov	Verizon
GA	2021	MARIAH	HANKTON	mariah.hankton@dc.gov	Verizon
GA	2021	MARIALUZ	JOHNSON	marialuz.castro@dc.gov	Verizon
GA	2021	MARIAN	HORTON	marian.horton@k12.dc.gov	Verizon
GA	2021	MARIAN	WILKINS	marian.wilkins@k12.dc.gov	AT&T
GA	2021	MARIBEL	VARGAS	maribel.vargas@dc.gov	Verizon
GA	2021	MARICE	PEREIRA	marice.pereira@dc.gov	Verizon
GA	2021	MARICE	PEREIRA	marice.pereira@dc.gov	Verizon
GA	2021	MARIE-ELENA	BUCCIERO	marie-elena.bucciero@k12.	Verizon
GA	2021	MARIELA	ALDA	mariela.alda@dc.gov	Verizon
GA	2021	MARIEROSE	MBINACK	marierose.mbinack@k12.dc	Verizon
GA	2021	MARISA	GRUBER	marisa.gruber@k12.dc.gov	Verizon
GA	2021	MARISA	PRYOR	marisa.pryor@k12.dc.gov	Verizon
GA	2021	MARISKA	MENDS	mariska.mends@dc.gov	Verizon
GA	2021	MARISKA	MENDS	mariska.mends@dc.gov	Sprint
GA	2021	MARK	BOISVERT	mark.boisvert@k12.dc.gov	AT&T
GA	2021	MARK	CULLER	mark.culler@dc.gov	Verizon

GA	2021	MARK	DOZE	mark.doze@dc.gov	Verizon
GA	2021	MARK	FORD	mark.ford@dc.gov	Verizon
GA	2021	MARK	KANELLIS	mark.kanellis@dc.gov	Verizon
GA	2021	MARK	KANELLIS	mark.kanellis@k12.dc.gov	Verizon
GA	2021	MARK	MARTIN	mark.martin@dc.gov	AT&T
GA	2021	MARK	SANDERS	mark.sanders@dc.gov	Verizon
GA	2021	MARK	SANDERS	mark.sanders@dc.gov	Verizon
GA	2021	MARK	YOW	mark.yow@k12.dc.gov	Verizon
GA	2021	MARLENE	MAGRINO	marlene.magrino@dc.gov	Verizon
GA	2021	MARLENE	MAGRINO	marlene.magrino@k12.dc.g	Verizon
GA	2021	MARLON	RAY	marlon.ray@k12.dc.gov	Verizon
GA	2021	MARQUAN	ROBERTS	marquan.roberts@k12.dc.g	AT&T
GA	2021	MARQUETTE	TINKER	marquette.tinker@k12.dc.g	Verizon
GA	2021	MARQUITA	EBRON	marquita.ebron@dc.gov	Verizon
GA	2021	MARQUS	HOLDEN	marqus.holden@dc.gov	Verizon
GA	2021	MARSHA	HOSTEN-CARTER	marsha.hosten-carter@dc.g	Verizon
GA	2021	MARTIN	COMPTON	martin.compton@dc.gov	Verizon
GA	2021	MARTIN	COMPTON	martin.compton@dc.gov	Verizon
GA	2021	MARTIZE	BARR	martize.barr@k12.dc.gov	Verizon
GA	2021	MARVIN	PARKER	marvin.parker2@dc.gov	Verizon
GA	2021	MARY	DAVIS	mary.davis@k12.dc.gov	Verizon
GA	2021	MARY	ECKSTEIN	mary.eckstein@k12.dc.gov	Verizon
GA	2021	MARY	GREENE	mary.greene@dc.gov	Verizon
GA	2021	MARY	LAMBERT	mary.lambert@dc.gov	Verizon
GA	2021	MARY	NICHOLSON	mary.nicholson@dc.gov	Verizon
GA	2021	MARY	WELCOME	mary.welcome@dc.gov	Verizon
GA	2021	MARYLIN	ORELLANA	marylin.orellana@dc.gov	Verizon
GA	2021	MASI	PRESTON	masi.preston@k12.dc.gov	Verizon
GA	2021	MATTHEW	DELACUESTA	matthew.delacuesta@dc.go	Verizon
GA	2021	MATTHEW	HOLZGRAFE	matthew.holzgrafe@dc.gov	Verizon
GA	2021	MATTHEW	KENNEDY	matthew.kennedy@k12.dc.	Verizon
GA	2021	MATTHEW	REIF	matthew.reif@dc.gov	Verizon
GA	2021	MATTHEW	RIZZUTO	matthew.rizzutto@dc.gov	Sprint
GA	2021	MATTHEW	THOMPSON	matthew.thompson@dc.go	Verizon
GA	2021	MAURA	GARIBAY	maura.garibay@dc.gov	Verizon
GA	2021	MAURICE	KENNARD	maurice.kennard@dc.gov	Verizon
GA	2021	MAURICE	KENNARD	maurice.kennard@k12.dc.g	Verizon
GA	2021	MAURICE	PARKER	maurice.parker@k12.dc.gov	Verizon
GA	2021	MAXINE	AKAI	maxine.akai@dc.gov	Verizon
GA	2021	MAXINE	STONE	maxine.stone@k12.dc.gov	Verizon
GA	2021	MAYA	WASHINGTON	maya.washington@dc.gov	Verizon
GA	2021	MAYA	DAVIS	maya.washington@dc.gov	Verizon
GA	2021	MAYRA	CANIZALES	mayra.canizales@dc.gov	Verizon
GA	2021	MEGAN	GREGORYMORLEY	megan.gregory-morley@dc.	Verizon
GA	2021	MEGAN	HANLEY	megan.hanley@k12.dc.gov	Verizon
GA	2021	MEGAN	HENDRICK	megan.hendrick@k12.dc.go	Billed By Ver
GA	2021	MEGAN	LEVINE	megan.levine@dc.gov	Verizon
GA	2021	MEGAN	LEVINE	megan.levine@dc.gov	Verizon

GA	2021	MEGAN	SCHIFFHAUER	megan.schiffhauer@dc.gov	Verizon
GA	2021	MEGAN	SIEBERT	megan.siebert@dc.gov	AT&T
GA	2021	MEGAN	VROMAN	megan.vroman@k12.dc.gov	Verizon
GA	2021	MEGHAN	BROWN	meghan.brown@dc.gov	Sprint
GA	2021	MEGHAN	GALLAGHER	meghan.gallagher@dc.gov	Sprint
GA	2021	MEGHAN	GALLAGHER	meghan.gallagher@dc.gov	Verizon
GA	2021	MEHRNAZ	TAMAMI	mehrnaz.tamami@dc.gov	Verizon
GA	2021	MELANIE	CERRITOS	melanie.cerritos@dc.gov	Verizon
GA	2021	MELANY	JUSTICE	melany.justice@k12.dc.gov	Verizon
GA	2021	MELISSA	GREEN-PETERSON	melissa.green-peterson@dc	Verizon
GA	2021	MELISSA	HOWARD	melissa.howard@dc.gov	Verizon
GA	2021	MELISSA	KIM	melissa.kim@dc.gov	Verizon
GA	2021	MELISSA	LEDESMA	melissa.ledesma@dc.gov	Sprint
GA	2021	MELISSA	MADDEN	melissa.madden@k12.dc.go	AT&T
GA	2021	MELISSA	NEAL	melissa.neal@dc.gov	Verizon
GA	2021	MELISSA	NEAL	melissa.neal@dc.gov	Verizon
GA	2021	MELISSA	JOHNSONSMITH	melissa.s.johnson@dc.gov	Verizon
GA	2021	MELISSA	SALMANOWITZ	melissa.salmanowitz@dc.go	Verizon
GA	2021	MELISSA	SHAW	melissa.shaw@dc.gov	Verizon
GA	2021	MELISSA	TORRES-ARROYO	melissa.torres-arroyo@k12.	Verizon
GA	2021	MELKAM	LENGEREH	melkam.lengereh@dc.gov	Verizon
GA	2021	MELKAM	LENGEREH	melkam.lengereh@dc.gov	Verizon
GA	2021	MELODIE	WEST	melodie.west@k12.dc.gov	Verizon
GA	2021	MELODY	MILLER	melody.miller@dc.gov	Verizon
GA	2021	MELVINA	JONES	melvina.jones@k12.dc.gov	Verizon
GA	2021	MENELEK	KEBEDE	menelek.kebede@dc.gov	Verizon
GA	2021	MENELEK	KEBEDE	menelek.kebede@dc.gov	Verizon
GA	2021	MERIDITH	WEAVER	meridith.weaver@dc.gov	Verizon
GA	2021	MERLYNE	GRAVES	merlyne.graves@k12.dc.gov	Verizon
GA	2021	MIA	MACKEY	mia.mackey@dc.gov	AT&T
GA	2021	MICAH	BACKUS	micah.backus@dc.gov	Verizon
GA	2021	MICHAEL	ALSTON	michael.alston@dc.gov	Verizon
GA	2021	MICHAEL	ALSTON	michael.alston@k12.dc.gov	FirstNet
GA	2021	MICHAEL	ALSTON	michael.alston@k12.dc.gov	Verizon
GA	2021	MICHAEL	BARNES	michael.barnes@dc.gov	Verizon
GA	2021	MICHAEL	BARNHART	michael.barnhart@dc.gov	Verizon
GA	2021	MICHAEL	BERRY	michael.berry@dc.gov	Verizon
GA	2021	MICHAEL	BERRY	michael.berry@dc.gov	Verizon
GA	2021	MICHAEL	BRYANT	michael.bryant@dc.gov	Verizon
GA	2021	MICHAEL	BRYANT	michael.bryant5@k12.dc.g	Verizon
GA	2021	MICHAEL	DEFABBO	michael.defabbo@dc.gov	Verizon
GA	2021	MICHAEL	MAGRUDER	michael.magruder@k12.dc.	Verizon
GA	2021	MICHAEL	MITCHELL	michael.mitchell2@k12.dc.	Verizon
GA	2021	MICHAEL	POSEY	michael.posey@dc.gov	Verizon
GA	2021	MICHAEL	PRIDGEON	michael.pridgeon@k12.dc.	Verizon
GA	2021	MICHAEL	REDMOND	michael.redmond2@dc.gov	Verizon
GA	2021	MICHAEL	REID	michael.reid@k12.dc.gov	Verizon
GA	2021	MICHAEL	RICHARDSON	michael.richardson2@k12.	Verizon

GA	2021	MICHAEL	SMITH	michael.smith5@k12.dc.go	Verizon
GA	2021	MICHAEL	SMITH	michael.smith7@dc.gov	Verizon
GA	2021	MICHAEL	TROXLER	michael.troxler@k12.dc.go	AT&T
GA	2021	MICHAEL	TYNES	michael.tynes@dc.gov	Verizon
GA	2021	MICHAEL	TYNES	michael.tynes@dc.gov	Verizon
GA	2021	MICHAEL	ZUERBLIS	michael.zuerblis@dc.gov	Verizon
GA	2021	MICHAELA	COOKE	michaela.cooke@dc.gov	Verizon
GA	2021	MICHELE	SALAHUDDIN	michele.salahuddin@k12.d	Verizon
GA	2021	MICHELLE	FOSTER	michelle.foster@dc.gov	Verizon
GA	2021	MICHELLE	FOSTER	michelle.foster@k12.dc.gov	Verizon
GA	2021	MICHELLE	KROOP	michelle.kroop@dc.gov	Verizon
GA	2021	MICHELLE	MAYS	michelle.mays@dc.gov	Verizon
GA	2021	MICHELLE	MAYS	michelle.mays@dc.gov	Verizon
GA	2021	MICHELLE	POSNER	michelle.posner@dc.gov	Verizon
GA	2021	MICHELLE	SALAHUDDIN	michelle.salahuddin@dc.go	Verizon
GA	2021	MICHELLE	SHE	michelle.she@dc.gov	Verizon
GA	2021	MICHELLE	STAACK	michelle.staack@dc.gov	Verizon
GA	2021	MILO	HOWARD	milo.howard@dc.gov	Verizon
GA	2021	MILTON	BRYANT	milton.bryant@k12.dc.gov	Verizon
GA	2021	MIRIAM	KENYON	miriam.kenyon@dc.gov	Verizon
GA	2021	MIRIAM	KENYON	miriam.kenyon@dc.gov	Verizon
GA	2021	MISTY	FREEMAN	misty.freeman@dc.gov	Verizon
GA	2021	MITCH	GORE	mitch.gore@dc.gov	AT&T
GA	2021	MITCHELL	BRUNSON	mitchell.brunson@k12.dc.g	Verizon
GA	2021	MOHAMED	THIAM	mohamed.thiam@dc.gov	Verizon
GA	2021	MOHAMED	THIAM	mohamed.thiam@dc.gov	Verizon
GA	2021	MOHAMMAD	ASIM	mohammad.asim@k12.dc.g	Verizon
GA	2021	MOHAMMAD	ASLAM	mohammad.aslam@dc.gov	Verizon
GA	2021	MOLLY	ENNIS	molly.ennis@dc.gov	Sprint
GA	2021	MOLLY	ENNIS	molly.ennis@k12.dc.gov	Verizon
GA	2021	MONA-LEIGH	ALLEN	mona-leigh.allen@k12.dc.g	Billed By Ver
GA	2021	MONEE	HALE	monee.hale@dc.gov	Verizon
GA	2021	MONICA	BIBBS	monica.bibbs@dc.gov	Verizon
GA	2021	MONICA	DODGE	monica.dodge@dc.gov	Verizon
GA	2021	MONICA	DODGE	monica.dodge@dc.gov	Verizon
GA	2021	MONICA	JOHNSON-HARRIS	monica.johnson-harris@dc.	Verizon
GA	2021	MONICA	KITTRELL	monica.kittrell@dc.gov	Verizon
GA	2021	MONICA	THOMAS	monica.thomas@k12.dc.go	AT&T
GA	2021	MONIQUE	COPELIN	monique.copelin@k12.dc.g	Verizon
GA	2021	MONIQUE	THOMPSON	monique.thompson@dc.go	Verizon
GA	2021	MONIQUE	THOMPSON	monique.thompson@k12.d	Sprint) --> (
GA	2021	MONIQUE	WEEKES	monique.weekes@k12.dc.g	Verizon
GA	2021	MONIQUE	WILLIAMS	monique.williams@dc.gov	Verizon
GA	2021	MONIQUE	WILLIAMS	monique.williams4@k12.d	Verizon
GA	2021	MONTREL	TENNESSEE	montrel.tennessee@dc.gov	Verizon
GA	2021	MORRIS	COBB	morris.cobb@k12.dc.gov	Verizon
GA	2021	MOUNIKA	CHINNALA	mounika.chinnala@dc.gov	Verizon
GA	2021	MUNETSI	MUSARA	munetsi.musara@dc.gov	AT&T

GA	2021	MUNIER	HOWARD	munier.howard@dc.gov	Verizon
GA	2021	MUSTAFA	KAGHAZWALA	mustafa.kaghazwala@dc.go	Verizon
GA	2021	MYA	HARPER	mya.harper@k12.dc.gov	Verizon
GA	2021	NADINE	SMITH	nadine.smith@k12.dc.gov	Verizon
GA	2021	NADIRA	RICKS	nadira.ricks@k12.dc.gov	AT&T
GA	2021	NAIMA	CHAMBLISS	naima.chambliss@k12.dc.g	Verizon
GA	2021	NAIMA	LILLY	naima.lilly@k12.dc.gov	Verizon
GA	2021	NAIMAH	SALAHUDDIN	naimah.salahuddin@dc.gov	TMobile
GA	2021	NAKANYA	MAGBY	nakanya.magby@dc.gov	Verizon
GA	2021	NAKEISHA	MAYO	nakeisha.mayo@dc.gov	Verizon
GA	2021	NAKIA	ADAMSON	nakia.adamson@dc.gov	Verizon
GA	2021	NANCIE	HOPKINS	nancie.hopkins@dc.gov	Verizon
GA	2021	NANCIE	HOPKINS	nancie.hopkins@dc.gov	Verizon
GA	2021	NANCY	LANG	nancy.lang@dc.gov	Verizon
GA	2021	NANCY	WRIGHT	nancy.wright2@dc.gov	Verizon
GA	2021	NANCY	WRIGHT	nancy.wright2@dc.gov	Verizon
GA	2021	NATALIA	HOUSTON	natalia.houston@dc.gov	Verizon
GA	2021	NATALIE	ALSTON	natalie.alston@dc.gov	Verizon
GA	2021	NATALIE	ALSTON	natalie.alston@dc.gov	Verizon
GA	2021	NATALIE	HUBBARD	natalie.hubbard@dc.gov	Verizon
GA	2021	NATALIE	TREADGOLD	natalie.treadgold@dc.gov	Verizon
GA	2021	NATASHA	DAVIS	natasha.davis@k12.dc.gov	Verizon
GA	2021	NATASHA	REITZ	natasha.reitz@k12.dc.gov	AT&T
GA	2021	NATHAN	THOMAS	nathan.thomas@dc.gov	Verizon
GA	2021	NELSON	GREENEJR	nelson.greene@dc.gov	Verizon
GA	2021	NESHAWN	LESESNE	neshawn.lesesne@k12.dc.g	AT&T
GA	2021	NHANDI	JACKSON	nhandi.jackson@k12.dc.gov	AT&T
GA	2021	NIA	MITCHELL	nia.mitchell@k12.dc.gov	Verizon
GA	2021	NIANI	SMITH	niani.smith@k12.dc.gov	AT&T
GA	2021	NICHOLAS	WEILER	nicholas.weiler@dc.gov	Verizon
GA	2021	NICHOLAS	WILLIAMS	nicholas.williams@k12.dc.g	Verizon
GA	2021	NICOLE	BOONE	nicole.boone@k12.dc.gov	Verizon
GA	2021	NICOLE	CLEMENTS	nicole.clements@dc.gov	Verizon
GA	2021	NICOLE	CLIFTON	nicole.clifton@k12.dc.gov	Verizon
GA	2021	NICOLE	DILLARD	nicole.dillard@k12.dc.gov	AT&T
GA	2021	NICOLE	MANUEL	nicole.manuel@dc.gov	Verizon
GA	2021	NICOLE	PITRE	nicole.pitre@dc.gov	Verizon
GA	2021	NICOLE	UGEL	nicole.ugel@dc.gov	Verizon
GA	2021	NICOLE	UGEL	nicole.ugel@k12.dc.gov	Verizon
GA	2021	NIGEL	CLAVIS	nigel.clavis@k12.dc.gov	Verizon
GA	2021	NIGEL	JACKSON	nigel.jackson@k12.dc.gov	AT&T
GA	2021	NIKEISA	DOLLARD	nikeisa.dollard@dc.gov	Verizon
GA	2021	NIKEISA	DOLLARD	nikeisa.dollard@dc.gov	Verizon
GA	2021	NIKEYSHA	JACKSON	nikeysha.jackson@k12.dc.g	Verizon
GA	2021	NINA	MUNOZ	nina.munoz@dc.gov	Verizon
GA	2021	NIYEKA	WILSON	niyeka.wilson@k12.dc.gov	Verizon
GA	2021	NNEKA	JEFFERSON	nneka.jefferson@dc.gov	Verizon
GA	2021	NOA	MALTZMAN	noa.maltzman@dc.gov	Verizon

GA	2021	NORA	AZENON	nora.azenon@k12.dc.gov	Billed By Ver
GA	2021	NORETIA	HARDGE	noretia.hardge@k12.dc.gov	AT&T
GA	2021	NUMA	OSUNA	numa.osuna@dc.gov	Verizon
GA	2021	NUMA	OSUNA	numa.osuna@dc.gov	Verizon
GA	2021	NYASHA	HAMILTON	nyasha.hamilton@dc.gov	Verizon
GA	2021	OKERA	HAWKINS	okera.hawkins@k12.dc.gov	Verizon
GA	2021	OKIYYAH	LYONS-LUCAS	okiyyah.lyons-lucas@k12.d	Verizon
GA	2021	OLAMIDE	GBENRO	olamide.gbenro@k12.dc.go	Verizon
GA	2021	OLATUNDUN	TEYIBO	olatundun.teyibo@k12.dc.	AT&T
GA	2021	OLIVER	JONES	oliver.jones@k12.dc.gov	Verizon
GA	2021	OLIVER	NGADJUI	oliver.ngadjui@dc.gov	Verizon
GA	2021	OLUGBENGA	OYEWAMIDE	olugbenga.oyewamide@k1	Verizon
GA	2021	OLUWASEYI	OSENI	oluwaseyi.oseni@dc.gov	Verizon
GA	2021	OLUWASEYI	OSENI	oluwaseyi.oseni@dc.gov	Verizon
GA	2021	OMAR	MAHMUD	omar.mahmud@dc.gov	Verizon
GA	2021	OMAR	REYES	omar.reyes@dc.gov	Verizon
GA	2021	ONI	HINTON	oni.hinton@dc.gov	Verizon
GA	2021	ONIYEBIYE	ENTZMINGER-HIN	oni.hinton@dc.gov	Verizon
GA	2021	OPHELIA	MORGAN	ophelia.morgan@dc.gov	Verizon
GA	2021	ORENDOFF	JEFFERIES	orendoff.jefferies@dc.gov	Verizon
GA	2021	ORLANDO	HUTCHINS	orlando.hutchins@dc.gov	Verizon
GA	2021	OTIS	DAVIS	otis.davis@dc.gov	AT&T
GA	2021	OZZIE	CRUZ	ozzie.cruz@k12.dc.gov	Billed By Ver
GA	2021	PAGE	THOMPSON	page.thompson@dc.gov	Verizon
GA	2021	PAGE	THOMPSON	page.thompson@dc.gov	Verizon
GA	2021	PAIGE	GAINES-HOFFMAN	paige.gaines-hoffman@dc.g	Verizon
GA	2021	PAIGE	HOFFMAN	paige.hoffman@dc.gov	Verizon
GA	2021	PAMELA	GASTON	pamela.gaston@dc.gov	Verizon
GA	2021	PAMELA	HAGANS	pamela.hagans@k12.dc.gov	Verizon
GA	2021	PAMELA	TUCKER	pamela.tucker@k12.dc.gov	Verizon
GA	2021	PAMELA	VICTUM	pamela.victum@k12.dc.gov	AT&T
GA	2021	PANAGIOTIS	MELIOTIS	panagiotis.meliotis@dc.gov	Verizon
GA	2021	PANKAJ	RAYAMAJHI	pankaj.rayamajhi@dc.gov	Verizon
GA	2021	PANKAJ	RAYAMAJHI	pankaj.rayamajhi@dc.gov	Verizon
GA	2021	PATRICE	ARRINGTON	patrice.arrington@dc.gov	AT&T
GA	2021	PATRICIA	BILLINGSLEA-COX	patricia.billingslea-cox@k1	Verizon
GA	2021	PATRICIA	BILLINGSLEA	patricia.billingslea@dc.gov	Verizon
GA	2021	PATRICIA	CAPETILLO	patricia.capetillo@k12.dc.g	AT&T
GA	2021	PATRICIA	CUNNINGHAM	patricia.cunningham@dc.g	Verizon
GA	2021	PATRICIA	CUNNINGHAM	patricia.cunningham@dc.g	Verizon
GA	2021	PATRICIA	DROPPERS	patricia.droppers@dc.gov	Verizon
GA	2021	PATRICIA	ODOM	patricia.odom@dc.gov	Verizon
GA	2021	PATRICIA	PORRO	patricia.porro@k12.dc.gov	AT&T
GA	2021	PATRICIA	REILLY	patricia.reilly@dc.gov	Verizon
GA	2021	PATRICIA	WILSONROSS	patricia.wilson-ross@k12.d	Verizon
GA	2021	PATRICK	DAVIS	patrick.davis@dc.gov	Verizon
GA	2021	PATRICK	DAVIS	patrick.davis@dc.gov	Verizon
GA	2021	PATRICK	DAVIS	patrick.davis@k12.dc.gov	Verizon

GA	2021	PATRICK	MOORE	patrick.moore2@dc.gov	Verizon
GA	2021	PATRICK	ROTTMAN	patrick.rottman@dc.gov	Verizon
GA	2021	PAUL	BRAR	paul.brar@dc.gov	Verizon
GA	2021	PAUL	KELLUM	paul.kellum@k12.dc.gov	Verizon
GA	2021	PAUL	SCHNEIDER	paul.schneider@k12.dc.gov	AT&T
GA	2021	PEGGY	BRANCH-MCCASKI	peggy.branch-mccaskill@dc	Verizon
GA	2021	PEGGY	BRANCH-MCCASKI	peggy.branch-mccaskill@k1	Verizon
GA	2021	PEGGY	PEAGLER	peggy.peagler@k12.dc.gov	AT&T
GA	2021	PENELOPE	MILLER	penelope.miller@k12.dc.go	Verizon
GA	2021	PERNELL	HICKS	pernell.hicks@dc.gov	Verizon
GA	2021	PHAEDRA	SMITH	phaedra.smith@dc.gov	Verizon
GA	2021	PHALLON	LATTIMORE	phallon.lattimore@k12.dc.	AT&T
GA	2021	PHILIP	TAVARES	philip.tavares@k12.dc.gov	AT&T
GA	2021	PHILLIP	MORGAN	phillip.morgan@k12.dc.gov	Verizon
GA	2021	PHYLLIS	HEDLUND	phyllis.hedlund@dc.gov	Verizon
GA	2021	PORSHIA	MCCALL	porshia.mccall@k12.dc.gov	Verizon
GA	2021	PORTIA	STRICKLIN	portia.stricklin@k12.dc.gov	Billed By Ver
GA	2021	PRASHISH	SHRESTHA	prashish.shrestha@k12.dc.g	AT&T
GA	2021	PRINCESS	MITCHELL	princess.mitchell@dc.gov	Verizon
GA	2021	PUBLIANA	PEREIRA	publiana.pereira@dc.gov	Verizon
GA	2021	QUINN	FLOWERS	quinn.flowers@dc.gov	Verizon
GA	2021	QUINNE	HARRIS-LINDSEY	quinne.harris-lindsey@dc.g	Verizon
GA	2021	QUINNE	HARRIS-LINDSEY	quinne.harris-lindsey@k12.	Verizon
GA	2021	QUINTIN	FLOYD	quintin.floyd@dc.gov	Verizon
GA	2021	QUINTON	BUTTRAM	quinton.buttram@dc.gov	Verizon
GA	2021	RACHEL	COHEN	rachel.cohen@dc.gov	Verizon
GA	2021	RACHEL	PERLARALLES	rachel.perla-ralles@k12.dc.	Verizon
GA	2021	RACHEL	SNYDER	rachel.snyder@dc.gov	Verizon
GA	2021	RACHEL	VALENZUELA	rachel.valenzuela@dc.gov	Verizon
GA	2021	RACHEL	VALENZUELA	rachel.valenzuela@dc.gov	Verizon
GA	2021	RACHEL	WILLIAMS	rachel.williams@k12.dc.gov	Verizon
GA	2021	RACHELL	BARNES	rachell.barnes@dc.gov	Verizon
GA	2021	RACHELLE	SAUNDERS	rachelle.saunders@dc.gov	Verizon
GA	2021	RACHELLE	SAUNDERS	rachelle.saunders@k12.dc.g	Verizon
GA	2021	RAKECIA	WHITAKER	rakecia.whitaker@dc.gov	Verizon
GA	2021	RAMONIA	RICH	ramonia.rich@dc.gov	Verizon
GA	2021	RAQUEL	CARSON	raquel.carson@dc.gov	Verizon
GA	2021	RAQUEL	MEDRANO	raquel.medrano@dc.gov	Verizon
GA	2021	RAQUEL	ORTIZ	raquel.ortiz@dc.gov	Verizon
GA	2021	RAQUEL	ORTIZ	raquel.ortiz@dc.gov	Verizon
GA	2021	RASHANEL	RYALS	rashanel.garnett@k12.dc.go	AT&T
GA	2021	RASHIMAH	NIXON	rashimah.nixon2@k12.dc.g	AT&T
GA	2021	RAY	BARGENDER	ray.bargender@dc.gov	Verizon
GA	2021	RAY	DICKS	ray.dicks@dc.gov	Verizon
GA	2021	RAYMOND	HUTCHINSON	raymond.hutchison@dc.go	Verizon
GA	2021	RAYMOND	LYONS	raymond.lyons@dc.gov	Verizon
GA	2021	RAYSHANN	BRADSHAW	rayshann.bradshaw@k12.d	Verizon
GA	2021	ANA	AULIE	rebeca.aulie@k12.dc.gov	Verizon

GA	2021	REBECCA	KNIGHT	rebecca.knight2@k12.dc.go	AT&T
GA	2021	REBECCA	MCGRAW	rebecca.mcgraw2@k12.dc.	Verizon
GA	2021	REBECCA	MISKELL	rebecca.miskell@k12.dc.go	Verizon
GA	2021	REBEKAH	JACKSON	rebekah.jackson@dc.gov	Verizon
GA	2021	REGINA	GRIMMETT	regina.grimmett@dc.gov	Verizon
GA	2021	REGINA	GRIMMETT	regina.grimmett@dc.gov	Verizon
GA	2021	REGINA	HARRIS	regina.harris@k12.dc.gov	AT&T
GA	2021	REGINA	NADIR	regina.nadir@k12.dc.gov	AT&T
GA	2021	REGINA	PALMER	regina.palmer@k12.dc.gov	Verizon
GA	2021	REGINALD	BALLARD	reginald.ballard@dc.gov	Verizon
GA	2021	REGINALD	STEVENS	reginald.stevens@dc.gov	Verizon
GA	2021	REMBERT	SEAWARD	rembert.seaward@dc.gov	Verizon
GA	2021	RENEE	EDELIN	renee.edelin@k12.dc.gov	Verizon
GA	2021	RENEE	JOHN	renee.john2@dc.gov	Verizon
GA	2021	RENEE	PEAN	renee.pean@k12.dc.gov	AT&T
GA	2021	RENEE	SCOTT	renee.scott@dc.gov	Verizon
GA	2021	RENELLE	WILLIAMS	renelle.williams@k12.dc.go	Verizon
GA	2021	RENNIE	TAYLOR	rennie.taylor@k12.dc.gov	Verizon
GA	2021	RESA	WYNN	resa.wynn@dc.gov	Verizon
GA	2021	RHODA	MATTHEWS	rhoda.matthews@dc.gov	Verizon
GA	2021	RHONDA	HUMPRIES	rhonda.humpries@dc.gov	Verizon
GA	2021	RIANNA	BERKELEY	rianna.berkeley@dc.gov	Verizon
GA	2021	RICHARD	BACHMAN	richard.bachman@dc.gov	Verizon
GA	2021	RICHARD	BYRD	richard.byrd@dc.gov	Verizon
GA	2021	RICHARD	GADSON	richard.gadson@k12.dc.gov	Sprint
GA	2021	RICKY	CRENSHAW	rickey.crenshaw@dc.gov	Verizon
GA	2021	RICKY	BROWN	ricky.brown@k12.dc.gov	Verizon
GA	2021	RICO	CAMPBELL	rico.campbell@k12.dc.gov	AT&T
GA	2021	RIKKI	HUNT	rikki.taylor@dc.gov	Verizon
GA	2021	RITA	LARKINS	rita.larkins@dc.gov	AT&T
GA	2021	ROBERT	AMES	robert.ames@k12.dc.gov	AT&T
GA	2021	ROBERT	ARNETT	robert.arnett@dc.gov	Verizon
GA	2021	ROBERT	DUNN	robert.dunn@dc.gov	Verizon
GA	2021	ROBERT	DUNN	robert.dunn@k12.dc.gov	FirstNet
GA	2021	ROBERT	GILLESPIE	robert.gillespie@k12.dc.gov	Verizon
GA	2021	ROBERT-MICHAEL	JABER	robert.jaber@k12.dc.gov	Verizon
GA	2021	ROBERT	THOMAS	robert.thomas@dc.gov	Verizon
GA	2021	ROBERT	THOMAS	robert.thomas@k12.dc.gov	FirstNet
GA	2021	ROBERT	WILLIAMS	robert.williams@dc.gov	Verizon
GA	2021	ROBERT	YATES	robert.yates@dc.gov	Verizon
GA	2021	ROBERTA	RINKER	roberta.rinker@k12.dc.gov	AT&T
GA	2021	ROBIN	CHOI	robin.choi@dc.gov	Verizon
GA	2021	ROBIN	JONES	robin.jones@dc.gov	AT&T
GA	2021	ROBIN	JONES	robin.jones@dc.gov	Verizon
GA	2021	ROBYN	HARPER	robyn.harper@k12.dc.gov	AT&T
GA	2021	ROBYN	KNIGHT	robyn.knight@dc.gov	Verizon
GA	2021	ROD	JONES	rod.jones@dc.gov	Verizon
GA	2021	RODERICK	RUSH	roderick.rush@dc.gov	Verizon

GA	2021	RODNEY	SAVOY	rodney.savoy2@dc.gov	Verizon
GA	2021	RODNEY	WORMSLEY	rodney.wormsley@k12.dc.g	Verizon
GA	2021	ROGER	ASTERILLA	roger.asterilla@k12.dc.gov	Verizon
GA	2021	ROHAN	DHARAN	rohan.dharan@dc.gov	Verizon
GA	2021	ROLAND	KNIGHTJR	roland.knightjr@dc.gov	Verizon
GA	2021	ROLD	LOUIS	rold.louis@dc.gov	Verizon
GA	2021	ROLEDINE	LOUIS	roledine.louis@k12.dc.gov	AT&T
GA	2021	ROMAN	SMITH	roman.smith@dc.gov	Verizon
GA	2021	RONALD	ANTHONY	ronald.anthony@k12.dc.go	AT&T
GA	2021	RONALD	BOGUES	ronald.bogues@k12.dc.gov	FirstNet
GA	2021	RONALD	BRADFORD	ronald.bradford@dc.gov	Verizon
GA	2021	RONALD	CURETON	ronald.cureton@k12.dc.go	AT&T
GA	2021	RONALD	LOPES	ronald.lopes@dc.gov	Verizon
GA	2021	RONALD	NICHOLAS	ronald.nicholas@dc.gov	Verizon
GA	2021	RONALD	NICHOLAS	ronald.nicholas@dc.gov	Verizon
GA	2021	RONALD	PERRY	ronald.perry@k12.dc.gov	Verizon
GA	2021	RONITA	WOOTEN	ronita.wooten@dc.gov	Verizon
GA	2021	RONITA	WOOTEN	ronita.wooten@k12.dc.gov	Verizon
GA	2021	RONNIE	CAIN	ronnie.cain@dc.gov	Verizon
GA	2021	ROSA	BERROCAL	rosa.berrocal@dc.gov	Verizon
GA	2021	ROSA	RODRIGUEZ	rosa.rodriguez@dc.gov	Verizon
GA	2021	ROSALYN	JAMES	rosalyn.james@dc.gov	Verizon
GA	2021	ROSAMARIA	POLANCO	rosamaria.polanco@dc.gov	Verizon
GA	2021	ROSANNA	DEMAMMOS	rosanna.demammos@dc.go	Verizon
GA	2021	ROSCOE	THOMAS	roscoe.thomas@dc.gov	Verizon
GA	2021	ROSETTA	BURKS	rosetta.burks@k12.dc.gov	Billed By Ver
GA	2021	ROSS	MAPPES	ross.mappes@k12.dc.gov	Verizon
GA	2021	ROTIMI	OSUNSAN	rotimi.osunsan2@dc.gov	Verizon
GA	2021	ROUT	ASEFA	rout.asefa@k12.dc.gov	AT&T
GA	2021	ROZ	WILLIAMS	roz.williams@dc.gov	Verizon
GA	2021	RUSHINDA	MCCULLOUGH	rushinda.mccullough@k12	Verizon
GA	2021	RUSSELL	HELSABECK	russell.helsabeck@dc.gov	Verizon
GA	2021	RUTH	GICHANGAH	ruth.gichangah@k12.dc.go	AT&T
GA	2021	RUTH	WASHINGTON	ruth.washington@dc.gov	Verizon
GA	2021	RYAN	CARTER	ryan.carter@dc.gov	Verizon
GA	2021	RYAN	LAM	ryan.lam@dc.gov	Verizon
GA	2021	RYAN	LAM	ryan.lam@k12.dc.gov	Verizon
GA	2021	RYAN	STURDIVANT	ryan.sturdivant@k12.dc.go	Verizon
GA	2021	SABRINA	BROWN	sabrina.brown2@k12.dc.go	Verizon
GA	2021	SADE	CREIGHTON	sade.creighton@dc.gov	Verizon
GA	2021	SAH-U-RA	BROWN	sah.brown@k12.dc.gov	AT&T
GA	2021	SAKON	KIEH	sakon.kieh@dc.gov	Verizon
GA	2021	SAKON	KIEH	sakon.kieh@dc.gov	Verizon
GA	2021	SALEM	LEMMA	salem.lemma@k12.dc.gov	Verizon
GA	2021	SALIYM	SMITH	saliym.smith@k12.dc.gov	Verizon
GA	2021	SAMANTHA	FILS-AIME	samantha.fils-aime@dc.gov	Verizon
GA	2021	SAMANTHA	HALL	samantha.shands@k12.dc.g	Verizon
GA	2021	SAMANTHA	SIMMS	samantha.simms@dc.gov	Verizon

GA	2021	SAMANTHA	WEINSTEIN	samantha.weinstein@k12.c	Verizon
GA	2021	SAMUEL	GOINESII	samuel.goinesii@k12.dc.go	AT&T
GA	2021	SAMUEL	OLADIPO	samuel.oladipo@k12.dc.go	Verizon
GA	2021	SANDI	BAER	sandi.baer@k12.dc.gov	AT&T
GA	2021	SANDI	LOGAN	sandi.logan@k12.dc.gov	Verizon
GA	2021	SANDRA	COLE	sandra.cole@k12.dc.gov	AT&T
GA	2021	SANDRA	GLISS	sandra.gliss@k12.dc.gov	AT&T
GA	2021	SANDRA	LEWIS	sandra.lewis@dc.gov	Verizon
GA	2021	SANDRA	NAMO	sandra.namo@dc.gov	Verizon
GA	2021	SANDRA	WALKER-MCLEAN	sandra.walker-mclean@k12	Verizon
GA	2021	SANDY	WATSON	sandy.watson@dc.gov	Verizon
GA	2021	SANDY	WATSON	sandy.watson@dc.gov	Verizon
GA	2021	SARA	ARRANZ	sara.arranz@dc.gov	Verizon
GA	2021	SARA	SYRYLA-CUESTA	sara.syryla-cuesta@dc.gov	Verizon
GA	2021	SARAH	ARGUELLO	sarah.arguello@k12.dc.gov	Sprint
GA	2021	SARAH	JAMES	sarah.james@dc.gov	Verizon
GA	2021	SARAH	LEEPANELLA	sarah.lee@dc.gov	Verizon
GA	2021	SARAH	NAVARRO	sarah.navarro@dc.gov	Verizon
GA	2021	SARAH	PARKER	sarah.parker@dc.gov	Verizon
GA	2021	SARAH	TINSLEY	sarah.tinsley@k12.dc.gov	AT&T
GA	2021	SARAH	WESTON	sarah.weston@dc.gov	Verizon
GA	2021	SASHA	PHILLIPS	sasha.phillips@dc.gov	Verizon
GA	2021	SAUDIA	STATEN	saudia.staten@k12.dc.gov	AT&T
GA	2021	SAVANNAH	WILLIAMS	savannah.overton@k12.dc.	Verizon
GA	2021	SAVON	MCLEMORE	savon.mclemore@k12.dc.g	Verizon
GA	2021	SCHANTA	SIMMONS	schanta.simmons@dc.gov	Verizon
GA	2021	SCHANTA	SIMMONS	schanta.simmons@k12.dc.g	Verizon
GA	2021	SCOTT	BARASH	scott.barash@dc.gov	Verizon
GA	2021	SCOTT	BARASH	scott.barash@dc.gov	Verizon
GA	2021	SEAN	BELLAMY	sean.bellamy@k12.dc.gov	Verizon
GA	2021	SEAN	BRADLEY	sean.bradley@k12.dc.gov	Verizon
GA	2021	SEAN	COMPAGNUCCI	sean.compagnucci@dc.gov	Verizon
GA	2021	SEAN	COMPAGNUCCI	sean.compagnucci@k12.dc	Sprint
GA	2021	SEAN	ELLIOTT	sean.elliott@k12.dc.gov	Verizon
GA	2021	SEAN	FARR	sean.farr@k12.dc.gov	AT&T
GA	2021	SEAN	FITZWATER	sean.fitzwater@dc.gov	Verizon
GA	2021	SEDRIA	WILSON	sedria.wilson@k12.dc.gov	Verizon
GA	2021	SEKENIA	WELCH	sekenia.welch@dc.gov	Verizon
GA	2021	SELENA	BARLOW	selena.barlow@dc.gov	Verizon
GA	2021	SELENA	BARLOW	selena.barlow@dc.gov	Verizon
GA	2021	SEMANTHE	BRIGHT	semanthe.bright@dc.gov	Verizon
GA	2021	SEMANTHE	BRIGHT	semanthe.bright@k12.dc.g	Verizon
GA	2021	SENECA	SCARBORO	seneca.scarboro@k12.dc.g	Billed By Ver
GA	2021	SENECA	SURLES	seneca.surles@dc.gov	AT&T
GA	2021	SERETA	MOORE	sereta.moore@dc.gov	Verizon
GA	2021	SHAJENA	CARTAGENA	shajena.cartagena@k12.dc.	Verizon
GA	2021	SHAKERA	TYLER	shakera.tyler@dc.gov	Verizon
GA	2021	SHAKERRA	MALACHI.CHANG	shakerra.malachi-chang@k1	Verizon

GA	2021	SHALONDA	COGDELL	shalonda.cogdell@dc.gov	Verizon
GA	2021	SHALU	RANA	shalu.rana@dc.gov	Verizon
GA	2021	SHANA	WANG	shana.wang@dc.gov	Verizon
GA	2021	SHANDHA	LOUIS	shandha.louis@dc.gov	Verizon
GA	2021	SHANICE	ABRAMS	shanice.abrams@k12.dc.go	Verizon
GA	2021	SHANICE	ENGLISH	shanice.english@k12.dc.go	Verizon
GA	2021	SHANITA	BURNEY	shanita.burney@dc.gov	Verizon
GA	2021	SHANITA	BURNEY	shanita.burney@dc.gov	Verizon
GA	2021	SHANNA	YOUNG	shanna.young@k12.dc.gov	AT&T
GA	2021	SHANTERIA	CARR	shanteria.carr@dc.gov	Verizon
GA	2021	SHANTRELL	HUFFMAN	shantrell.huffman@dc.gov	Verizon
GA	2021	SHAQUINTA	TABRON	shaquinta.tabron2@dc.gov	Verizon
GA	2021	SHAREEN	CRUZ	shareen.cruz@k12.dc.gov	Verizon
GA	2021	SHARNELL	BRYAN	sharnell.bryan@dc.gov	Verizon
GA	2021	SHARNITA	BROCKENBERRY	sharnita.brockenberry@k12	Verizon
GA	2021	SHARON	FAREWELL	sharon.farewell@dc.gov	Verizon
GA	2021	SHARON	GASKINS	sharon.gaskins@k12.dc.gov	Verizon
GA	2021	SHARON	MICHAELS	sharon.michaels@k12.dc.go	Verizon
GA	2021	SHARON	ARMSTRONG	sharon.piner@dc.gov	Verizon
GA	2021	SHARON	WELCH	sharon.welch@dc.gov	Verizon
GA	2021	SHARONA	ROBINSON	sharona.robinson@dc.gov	Verizon
GA	2021	SHARONA	BEANROBINSON	sharona.robinson@k12.dc.	Verizon
GA	2021	SHARRON	WILLIAMS2	sharron.williams2@dc.gov	Sprint
GA	2021	SHAUN	MASON	shaun.mason@dc.gov	Verizon
GA	2021	SHAUN	SAWKO	shaun.sawko@k12.dc.gov	Verizon
GA	2021	SHAUNBAY	LTIFI	shaunbay.ltifi@k12.dc.gov	Verizon
GA	2021	SHAUNTE	DANIEL	shaunte.daniel@k12.dc.gov	AT&T
GA	2021	SHAVONDA	LANDRUM	shavonda.landrum@dc.gov	Verizon
GA	2021	SHAWN	CHERRY	shawn.cherry@k12.dc.gov	Verizon
GA	2021	SHAWN	STOVER	shawn.stover@dc.gov	Verizon
GA	2021	SHAWN	STOVER	shawn.stover@dc.gov	Verizon
GA	2021	SHAWN	WILDS	shawn.wilds@k12.dc.gov	AT&T
GA	2021	SHAWNA	DIX	shawna.dix@k12.dc.gov	Verizon
GA	2021	SHAWNA	FRIEDMAN	shawna.friedman@k12.dc.g	Verizon
GA	2021	SHAY	SIMMS	shay.simms@dc.gov	Verizon
GA	2021	SHAY	WIREMAN	shay.wireman@k12.dc.gov	AT&T
GA	2021	SHAYLA	SCOTT	shayla.powell@k12.dc.gov	AT&T
GA	2021	SHAYNA	STOOGENKE	shayna.stoogenke@dc.gov	Verizon
GA	2021	SHAYNA	STOOGENKE	shayna.stoogenke@k12.dc.	Verizon
GA	2021	SHEILA	GRANT	sheila.grant@dc.gov	Verizon
GA	2021	SHEILA	HENDERSON	sheila.henderson3@dc.gov	Verizon
GA	2021	SHELDON	JULES	sheldon.jules@k12.dc.gov	Verizon
GA	2021	SHELLEY	HERMAN	shelley.herman@k12.dc.gov	Verizon
GA	2021	SHELLEY	SMITH	shelley.smith@k12.dc.gov	Verizon
GA	2021	SHELLIE	WOOD	shellie.wood@dc.gov	Verizon
GA	2021	SHELLY	GRAY	shelly.gray@dc.gov	Verizon
GA	2021	SHEMEKA	BARRETT	shemeka.barrett@k12.dc.go	AT&T
GA	2021	SHEMIA	ANDERSON	shemia.anderson@k12.dc.g	Verizon

GA	2021	SHENAZ	HUSSAIN	shenaz.hussain@dc.gov	Sprint
GA	2021	SHENAZ	HUSSAIN	shenaz.hussain@dc.gov	Verizon
GA	2021	SHENORA	PLENTY	shenora.plenty@k12.dc.gov	Verizon
GA	2021	SHERICE	JOHNSON	sherice.johnson@dc.gov	Verizon
GA	2021	SHERMAN	HINES	sherman.hines@dc.gov	Sprint
GA	2021	SHERMAN	HINES	sherman.hines@k12.dc.gov	Verizon
GA	2021	SHERRI	DAVIS	sherri.davis@dc.gov	Verizon
GA	2021	SHERRY	DAILEY	sherry.dailey@dc.gov	Verizon
GA	2021	SHERRY	FRANCIS	sherry.francis@dc.gov	Verizon
GA	2021	SHERRY	RICHARDSON	sherry.richardson@k12.dc.g	Verizon
GA	2021	SHERTI	HENDRIX	sherti.hendrix3@k12.dc.go	Verizon
GA	2021	SHIRLEY	BRANCH	shirley.branch@k12.dc.gov	Verizon
GA	2021	SHIRLEY	EMILE	shirley.emile@dc.gov	Verizon
GA	2021	SHIRLEY	EMILE	shirley.emile@k12.dc.gov	Verizon
GA	2021	SHIRLEY	PERRY	shirley.perry@k12.dc.gov	Verizon
GA	2021	SHONTEE	BRYANT	shontee.bryant@k12.dc.gov	Verizon
GA	2021	SHYRA	GREGORY	shyra.gregory@dc.gov	Verizon
GA	2021	SIANDRIA	HORSLEY	siandria.horsley@dc.gov	Verizon
GA	2021	SIANDRIA	HORSLEY	siandria.horsley@k12.dc.go	Verizon
GA	2021	SILEAN	EAVES	silean.eaves@k12.dc.gov	AT&T
GA	2021	SIMONA	BYLER	simona.byler@dc.gov	Verizon
GA	2021	SIMONE	ANDERSON	simone.anderson@k12.dc.g	AT&T
GA	2021	SIMONE	BOND	simone.bond@dc.gov	Verizon
GA	2021	SIMONE	PORTERA	simone.wilkinson@dc.gov	Verizon
GA	2021	SIR	YOUNG	sir.young@k12.dc.gov	AT&T
GA	2021	SONCYREE	LEE	soncyree.lee@dc.gov	Verizon
GA	2021	SONCYREE	LEE	soncyree.lee@dc.gov	Verizon
GA	2021	SONIA	PILOT	sonia.pilot@dc.gov	Verizon
GA	2021	SONYA	SOLOWAY	sonya.soloway@k12.dc.gov	Verizon
GA	2021	SONYA	SUEING	sonya.sueing@dc.gov	Verizon
GA	2021	SOOYON	STILLER	sooyon.stiller@dc.gov	Verizon
GA	2021	SOPHIA	TEITELBAUM	sophia.teitelbaum@dc.gov	Verizon
GA	2021	SOPHIE	HAGAN	sophie.hagan@k12.dc.gov	Verizon
GA	2021	SOPHIE	MURPHY	sophie.murphy@dc.gov	Verizon
GA	2021	STACEY	CARTER	stacey.carter@dc.gov	Verizon
GA	2021	STACEY	GATHERS	stacey.gathers@k12.dc.gov	Verizon
GA	2021	STACI	PAYNE	staci.payne@dc.gov	Verizon
GA	2021	STACI	PAYNE	staci.payne@dc.gov	AT&T
GA	2021	STACY	FELLS	stacy.fells@dc.gov	Verizon
GA	2021	STACY	FELLS	stacy.fells@dc.gov	Verizon
GA	2021	STACY	MEYER	stacy.meyer@dc.gov	AT&T
GA	2021	STACEY	WILLIAMS	stacy.williams2@k12.dc.go	AT&T
GA	2021	STANLEY	FRALEY	stanley.fraley@dc.gov	AT&T
GA	2021	STEPHANIE	BYRD	stephanie.byrd@k12.dc.gov	Verizon
GA	2021	STEPHANIE	EVANS	stephanie.evans@dc.gov	Verizon
GA	2021	STEPHANIE	MAYHEW	stephanie.mayhew@dc.gov	Verizon
GA	2021	STEPHANIE	PRICE	stephanie.price@dc.gov	Verizon
GA	2021	STEPHANIE	THOMAS	stephanie.thomas1@dc.gov	AT&T

GA	2021	STEPHANIE	THOMAS	stephanie.thomas1@dc.gov	AT&T
GA	2021	STEPHON	SERAILE	stephon.seraile@k12.dc.gov	Verizon
GA	2021	STEVE	AUPPERLE	steve.aupperle@dc.gov	Verizon
GA	2021	STEVEN	ESKAY	steven.eskay@k12.dc.gov	AT&T
GA	2021	STEVEN	LEE	steven.lee@dc.gov	Verizon
GA	2021	STEVEN	LEE	steven.lee2@dc.gov	Verizon
GA	2021	STEVEN	LENZ	steven.lenz@k12.dc.gov	AT&T
GA	2021	STEVEN	RAYFORD	steven.rayford@dc.gov	Verizon
GA	2021	STEVEN	RUBENSTEIN	steven.rubenstein2@dc.gov	Verizon
GA	2021	STEVEN	SMITH	steven.smith4@k12.dc.gov	Verizon
GA	2021	SUDHEER	KESHETTY	sudheer.keshetty@dc.gov	Verizon
GA	2021	SUSAN	BRADLEY	sue.bradley@dc.gov	Verizon
GA	2021	SULAIMAN	SEDIQ	sulaiman.sediq@k12.dc.gov	AT&T
GA	2021	SULIANIE	MERTUS	sulianie.mertus@dc.gov	Verizon
GA	2021	SUNDAI	RIGGINS	sundai.riggins@k12.dc.gov	AT&T
GA	2021	SUNDIATA	SUDAH	sundiata.sudah@k12.dc.gov	Verizon
GA	2021	SURIYA	DOUGLASWILLIAN	suriya.douglas@k12.dc.gov	Verizon
GA	2021	SUSANNE	LESLIE	susanne.leslie@k12.dc.gov	Verizon
GA	2021	SUZANNE	JACOBS	suzanne.jacobs@dc.gov	Verizon
GA	2021	SUZANNE	JACOBS	suzanne.jacobs@k12.dc.gov	Verizon
GA	2021	SYDNEY	MOREAU	sydney.moreau@dc.gov	Verizon
GA	2021	SYDNEY	MOREAU	sydney.moreau@k12.dc.gov	Verizon
GA	2021	SYLVESTER	ARRINGTON	sylvester.arrington@k12.dc	Verizon
GA	2021	SYLVIA	ISAAC	sylvia.isaac@k12.dc.gov	Verizon
GA	2021	SYMPHONI	HENRY	symphoni.henry@dc.gov	Verizon
GA	2021	TACI	SHAW	taci.shaw@k12.dc.gov	AT&T
GA	2021	TAENERESS	GRIFFIN	taeneress.griffin@k12.dc.go	AT&T
GA	2021	TAHESHIA	WILLIAMS	taheshia.williams2@k12.dc	Verizon
GA	2021	TAIYA	GREGORY	taiya.gregory@k12.dc.gov	Verizon
GA	2021	TAMARA	FLANNIGAN	tamara.flannigan@dc.gov	Verizon
GA	2021	TAMARA	FLANNIGAN	tamara.flannigan@dc.gov	Verizon
GA	2021	TAMARA	ROYSTER	tamara.royster@dc.gov	Verizon
GA	2021	TAMEKA	SCATES	tameka.scates@k12.dc.gov	Verizon
GA	2021	TAMEYA	MONK	tameya.monk@dc.gov	Verizon
GA	2021	TAMIKA	BISHOP	tamika.bishop@dc.gov	Verizon
GA	2021	TAMIKA	FERRIER	tamika.ferrier@dc.gov	Verizon
GA	2021	TAMIKA	MCCLANAHAN	tamika.mcclanahan@k12.d	FirstNet
GA	2021	TAMIKA	RICKERSON	tamika.rickerson@k12.dc.g	Verizon
GA	2021	TAMIKA	WILLIAMS	tamika.williams5@k12.dc.g	Verizon
GA	2021	TAMIKKA	SYKES	tamikka.sykes@dc.gov	Verizon
GA	2021	TAMU	FRANKLIN	tamu.franklin2@k12.dc.gov	AT&T
GA	2021	TAMIKA	MORANT	tamyka.morant@k12.dc.go	Verizon
GA	2021	TANELL	DILLARD	tanell.dillard@k12.dc.gov	Verizon
GA	2021	TANGELA	WALLACE	tangela.wallace@k12.dc.go	Verizon
GA	2021	TANIA	SHAND	tania.shand@dc.gov	Verizon
GA	2021	TANIA	SHAND	tania.shand@k12.dc.gov	Verizon
GA	2021	TANISHA	MONTGOMERY	tanisha.montgomery@k12.	Verizon
GA	2021	TANYA	CHOR	tanya.chor@dc.gov	Verizon

GA	2021	TANYA	COOPER	tanya.cooper@dc.gov	Verizon
GA	2021	TANYA	FRANCIS	tanya.francis@dc.gov	Verizon
GA	2021	TANYA	ROANE	tanya.roane@k12.dc.gov	Verizon
GA	2021	TARA	CHESTON	tara.cheston@dc.gov	Verizon
GA	2021	TARAH	GALLOWAY	tarah.galloway@k12.dc.gov	AT&T
GA	2021	TARISAI	LUMUMBA-UMOJA	tarisai.lumumba-umoja@dc	Verizon
GA	2021	TARISAI	LUMUMBA-UMOJA	tarisai.lumumba-umoja@k1	Verizon
GA	2021	TATUM	BYFIELD	tatum.byfield@dc.gov	Verizon
GA	2021	TAWANA	ALSTON	tawana.alston@dc.gov	Verizon
GA	2021	TAWANDA	BATES	tawanda.bates@dc.gov	Verizon
GA	2021	TAYLOR	BROWN	taylor.brown@dc.gov	Verizon
GA	2021	TAYLOR	BROWN	taylor.brown@k12.dc.gov	Verizon
GA	2021	TAYLOR	WEST	taylor.west@dc.gov	AT&T
GA	2021	TAYLOR	WILEY	taylor.wiley@k12.dc.gov	Verizon
GA	2021	TENIA	PRITCHARD	tenia.pritchard@dc.gov	Verizon
GA	2021	TENISHA	JONES	tenisha.jones@k12.dc.gov	Verizon
GA	2021	TERENCE	KNIGHT	terence.knight@k12.dc.gov	AT&T
GA	2021	TERESA	BIAGIONI	teresa.biagioni@dc.gov	Verizon
GA	2021	TERESA	GREEN	teresa.green3@dc.gov	Verizon
GA	2021	TERI	MARSHALL	teri.marshall@dc.gov	Verizon
GA	2021	TERI	MARSHALL	teri.marshall@dc.gov	Verizon
GA	2021	TERRANCE	LAWLESS	terrance.lawless@dc.gov	Verizon
GA	2021	TERRELL	HARRIS	terrell.harris@dc.gov	Verizon
GA	2021	TERRELL	HARRIS	terrell.harris@k12.dc.gov	Verizon
GA	2021	TERRENCE	JAMES	terrence.james@dc.gov	Verizon
GA	2021	TERRENCE	LACEY	terrence.lacey@dc.gov	Verizon
GA	2021	TERRI	FULLER	terri.fuller@k12.dc.gov	Verizon
GA	2021	TERRIEKKI	KINNELL	terriekki.kinnell@dc.gov	Verizon
GA	2021	TERRIEKKI	KINNELL	terriekki.kinnell@k12.dc.go	Verizon
GA	2021	TERRILL	PAULSEN	terrill.paulsen@dc.gov	Verizon
GA	2021	TERRILL	PAULSEN	terrill.paulsen@k12.dc.gov	Verizon
GA	2021	THERESA	EDELEN	theresa.edelen@k12.dc.gov	Verizon
GA	2021	THERESA	EVERETTE	theresa.everette@k12.dc.go	Verizon
GA	2021	THOMAS	BYRD	thomas.byrd@k12.dc.gov	Verizon
GA	2021	THOMAS	DIERKES	thomas.dierkes@dc.gov	Verizon
GA	2021	THOMAS	FULLEN	thomas.fullen@k12.dc.gov	Verizon
GA	2021	THOMAS	HASTON	thomas.haston@dc.gov	Verizon
GA	2021	THOMAS	HASTON	thomas.haston@k12.dc.gov	Verizon
GA	2021	THOMASIN	FRANKEN	thomasin.franken@dc.gov	Verizon
GA	2021	TIA	CARTER	tia.carter@dc.gov	Verizon
GA	2021	TIANA	OTTLEY	tiana.ottley@k12.dc.gov	Verizon
GA	2021	TIANNA	ADAMS	tianna.adams@k12.dc.gov	AT&T
GA	2021	TICIA	FAREED-COLE	ticia.fareed-cole@dc.gov	Verizon
GA	2021	TIERRA	WASHINGTON	tierra.washington@dc.gov	Verizon
GA	2021	TIERRA	WASHINGTON	tierra.washington@k12.dc.	AT&T
GA	2021	TIESHA	HENSON	tiesha.henson@dc.gov	Verizon
GA	2021	TIFANI	LYONS	tifani.lyons@k12.dc.gov	Verizon
GA	2021	TIFFANIE	SIBERT	tiffanie.sibert@dc.gov	Verizon

GA	2021	TIFFANY	GALLOWAY	tiffany.galloway@dc.gov	Verizon
GA	2021	TIFFANY	GOODMAN	tiffany.goodman2@dc.gov	Verizon
GA	2021	TIFFANY	HOLODNAK	tiffany.holodnak@dc.gov	Verizon
GA	2021	TIFFANY	INGRAM	tiffany.ingram@dc.gov	Verizon
GA	2021	TIFFANY	JOHNSON	tiffany.johnson@dc.gov	Verizon
GA	2021	TIFFANY	JOHNSON	tiffany.johnson@dc.gov	Verizon
GA	2021	TIFFANY	MCILVAINE	tiffany.mcilvaine@k12.dc.g	Verizon
GA	2021	TIFFANY	MUNSON	tiffany.munson@dc.gov	Verizon
GA	2021	TIMOTHY	DURANT	timothy.durant2@k12.dc.g	Verizon
GA	2021	TIMOTHY	LEE	timothy.lee@dc.gov	Verizon
GA	2021	TIMOTHY	RYAN	timothy.ryan3@k12.dc.gov	Verizon
GA	2021	TIMOTHY	VANCE	timothy.vance@k12.dc.gov	Verizon
GA	2021	TINA	ALLEN	tina.allen@k12.dc.gov	Verizon
GA	2021	TINA	NGUYEN	tina.nguyen@dc.gov	Verizon
GA	2021	TINA	TORRES	tina.olayimka@dc.gov	Verizon
GA	2021	TINESHA	WILLIAMS	tinesha.williams@dc.gov	Verizon
GA	2021	TINISHA	CADE	tinisha.cade@dc.gov	Verizon
GA	2021	TINISHA	CADE	tinisha.cade@dc.gov	Verizon
GA	2021	TIPHANIE	SCROGGINS	tiphanie.scroggins@dc.gov	AT&T
GA	2021	TIRESIAS	MCCALL	tiresias.mccall3@k12.dc.go	Verizon
GA	2021	TISA	BARNES-WIKE	tisa.barnes-wike@k12.dc.go	AT&T
GA	2021	TOBIAS	JACOBY	tobias.jacoby@dc.gov	Verizon
GA	2021	TOBIAS	JACOBY	tobias.jacoby@k12.dc.gov	Verizon
GA	2021	TODD	BOSTICK	todd.bostick@k12.dc.gov	Verizon
GA	2021	TOIA	BROWN	toia.brown@dc.gov	Verizon
GA	2021	TOMEKA	MCKENZIE	tomeka.mckenzie@k12.dc.g	Verizon
GA	2021	TOMIWA	OMONIYI	tomiwa.omoniyi@k12.dc.g	AT&T
GA	2021	TONI	CRINER	toni.criner@k12.dc.gov	Verizon
GA	2021	TONI	MINOR	toni.minor@dc.gov	Sprint
GA	2021	TONI	PATTON	toni.patton@k12.dc.gov	Verizon
GA	2021	TONISHA	LEE	tonisha.lee@dc.gov	Verizon
GA	2021	TONY	WILLIAMS	tony.williams@dc.gov	Verizon
GA	2021	TONYA	KABIA	tonya.kabia@dc.gov	Verizon
GA	2021	TONYA	WHITE	tonya.white2@dc.gov	Verizon
GA	2021	TOSHA	SHIRRIEL	tosha.shirriel@k12.dc.gov	Verizon
GA	2021	TOUSSAINT	WEBSTER	toussaint.webster@dc.gov	Verizon
GA	2021	TOUSSAINT	WEBSTER	toussaint.webster@dc.gov	Verizon
GA	2021	TOUSSAINT	WEBSTER	toussaint.webster@k12.dc.	AT&T
GA	2021	TOZER	HAMMOND	tozer.hammond@k12.dc.go	Verizon
GA	2021	TRACEE	MCSWAIN	tracee.mcswain@dc.gov	Verizon
GA	2021	TRACY	NDENECHO	tracey.ndenecho@k12.dc.g	Verizon
GA	2021	TRACEY	WALLACE	tracey.wallace@dc.gov	Verizon
GA	2021	TRACY	FOSTER	tracy.foster@k12.dc.gov	AT&T
GA	2021	TRACY	HATTON	tracy.hatton@k12.dc.gov	Verizon
GA	2021	TRACY	IGWEBUIKE	tracy.igwebuike@dc.gov	Verizon
GA	2021	TRANIESSA	WRIGHT	traniessa.wright@dc.gov	Verizon
GA	2021	TRAVIS	JONES	travis.jones@k12.dc.gov	AT&T
GA	2021	TRAVIS	LOGGINSSANTIAG	travis.santiago@k12.dc.gov	AT&T

GA	2021	TRAVIS	WRIGHT	travis.wright@dc.gov	Verizon
GA	2021	TRENELL	EATON	trenell.eaton@dc.gov	Verizon
GA	2021	TRENELL	EATON	trenell.eaton@dc.gov	Verizon
GA	2021	TRUDIANNE	JAMES	trudianne.james@dc.gov	Verizon
GA	2021	TWANA	CULBERSON	twana.culberson@k12.dc.g	Verizon
GA	2021	TY-ISHA	BELTON	ty-isha.belton@k12.dc.gov	Verizon
GA	2021	TYHASHA	WRIGHT	tyhasha.wright@dc.gov	Verizon
GA	2021	TYNIKA	ALEIBAR	tynika.young@k12.dc.gov	Verizon
GA	2021	TYRA	RUSSELL	tyra.russell@k12.dc.gov	AT&T
GA	2021	UCHENNA	OFFOR	uchenna.offor@dc.gov	Verizon
GA	2021	URSULA	FERGUSON	ursula.ferguson@dc.gov	Verizon
GA	2021	URSULA	FERGUSON	ursula.ferguson@dc.gov	Verizon
GA	2021	UTELCA	JAMES	utelca.james@k12.dc.gov	Verizon
GA	2021	VAISHNAVI	TALLURY	vaishnavi.tallury@k12.dc.g	Verizon
GA	2021	VALENTIN	PORTER	valentin.porter@dc.gov	Verizon
GA	2021	VALENTIN	PORTER	valentin.porter@k12.dc.gov	Verizon
GA	2021	VANESSA	ANDERSON	vanessa.anderson@dc.gov	Verizon
GA	2021	VANESSA	CRAIG	vanessa.craig@dc.gov	Verizon
GA	2021	VANESSA	HARVEY-LYKES	vanessa.harvey-lykes@dc.go	Verizon
GA	2021	VANESSA	NDUKUBA	vanessa.ndukuba@k12.dc.gBilled By Ver	
GA	2021	VANESSA	VICK	vanessa.vick@k12.dc.gov	Verizon
GA	2021	VASTINE	BLAKNEY	vastine.blakney@k12.dc.go	AT&T
GA	2021	VECIA	BANNER	vecia.banner@dc.gov	Verizon
GA	2021	VECIA	BANNER	vecia.banner@dc.gov	Verizon
GA	2021	VENNESSEA	COLES	vennessea.coles@dc.gov	Verizon
GA	2021	VERNARD	HOWARD	vernard.howard@k12.dc.go	AT&T
GA	2021	VERONICA	ALVARADO	veronica.alvarado@dc.gov	Verizon
GA	2021	VERONICA	TORRES	veronica.torres@k12.dc.gov	Verizon
GA	2021	VERONICA	TORRES	veronica.torres@k12.dc.gov	Verizon
GA	2021	VICTOR	KING	victor.king@k12.dc.gov	Verizon
GA	2021	VICTOR	RODRIGUEZ	victor.rodriguez@k12.dc.go	AT&T
GA	2021	VICTORIA	DANIELS	victoria.daniels@dc.gov	Verizon
GA	2021	VICTORIA	DELANEY	victoria.delaney@dc.gov	Verizon
GA	2021	VICTORIA	HEALY	victoria.healy@k12.dc.gov	Verizon
GA	2021	VICTORIA	NOMDEDEU	victoria.nomdedeu@k12.dc	Verizon
GA	2021	VICTORIE	THOMAS	victorie.thomas@dc.gov	AT&T
GA	2021	VICTORIE	THOMAS	victorie.thomas@k12.dc.go	AT&T
GA	2021	VIELKA	SCOTT	vielka.scott@dc.gov	Verizon
GA	2021	VINCENT	BELL	vincent.bell@dc.gov	Verizon
GA	2021	VINCENT	HUNTER	vincent.hunter@k12.dc.gov	Verizon
GA	2021	VINCENT	THORNTON	vincent.thornton@k12.dc.g	Verizon
GA	2021	VINCENTIA	EGONMWAN	vincentia.egonmwan@k12.	Verizon
GA	2021	VLADIMIR	AGRAMONTE	vladimir.agramonte@k12.d	Verizon
GA	2021	VONIA	BOWIE	vonia.bowie@dc.gov	Verizon
GA	2021	WADE	CATENA	wade.catena@dc.gov	Verizon
GA	2021	WALLACE	HAITH	wallace.haith@dc.gov	AT&T
GA	2021	WALTER	CASTILLO	walter.castillo@dc.gov	Verizon
GA	2021	WANDA	JONES	wanda.jones@k12.dc.gov	AT&T

GA	2021	WAYNE	BENSON	wayne.benson@k12.dc.gov	Verizon
GA	2021	WENDY	ALMARIO	wendy.almario@k12.dc.gov	Verizon
GA	2021	WENDY	PARKER	wendy.parker@dc.gov	Verizon
GA	2021	WENDY	PARKER	wendy.parker@dc.gov	Verizon
GA	2021	WENDY	PUGH	wendy.pugh@k12.dc.gov	Verizon
GA	2021	WESLEY	BROOKS	wesley.brooks@dc.gov	Verizon
GA	2021	WESLEY	THOMAS	wesley.thomas2@dc.gov	Verizon
GA	2021	WHITNEY	BAKKE	whitney.bakke@k12.dc.gov	Verizon
GA	2021	WHITNEY	CARRINGTON	whitney.carrington@dc.gov	AT&T
GA	2021	WHITNEY	HOLLINS	whitney.hollins@k12.dc.go	AT&T
GA	2021	WHITNEY	THORPE	whitney.thorpe@k12.dc.go	Verizon
GA	2021	WILLIAM	CHISELOM	william.chiselom@dc.gov	Verizon
GA	2021	WILLIAM	HAITH	william.haith@k12.dc.gov	Verizon
GA	2021	WILLIAM	JOHNSON	william.johnson8@dc.gov	Verizon
GA	2021	WILLIAM	LYLES	william.lyles@k12.dc.gov	Verizon
GA	2021	WILLIAM	MASSEY	william.massey@dc.gov	Verizon
GA	2021	WILLIAM	MASSEY	william.massey@dc.gov	Verizon
GA	2021	WILLIAM	TAYLOR	william.taylor@dc.gov	Verizon
GA	2021	WILLIAM	TAYLOR	william.taylor@dc.gov	Verizon
GA	2021	WILLIAM	WALKER	william.walker2@k12.dc.go	Verizon
GA	2021	WILLIE	JOHNSON	willieo.johnson@k12.dc.go	AT&T
GA	2021	WILLINA	ROBSON	willina.robson@dc.gov	Verizon
GA	2021	XAVION	SANTIAGO	xavion.santiago@dc.gov	Verizon
GA	2021	XAVION	SANTIAGO	xavion.santiago@k12.dc.go	Verizon
GA	2021	XAYNA	SANDERS	xayna.sanders@dc.gov	Verizon
GA	2021	XIOMARA	VANEGAS	xiomara.vanegas@dc.gov	Verizon
GA	2021	XIOMARA	VANEGAS	xiomara.vanegas@dc.gov	Verizon
GA	2021	YAANISA	PHILLIPS	yaa.phillips@dc.gov	Verizon
GA	2021	YAA	PHILLIPS	yaa.phillips@k12.dc.gov	Verizon
GA	2021	YARA	MACKEY	yara.mackey@dc.gov	Verizon
GA	2021	YARA	TANNER	yara.tanner@dc.gov	Verizon
GA	2021	YARIANY	PEREZ-NIETO	yariany.perez-nieto@dc.gov	Verizon
GA	2021	YARIANY	PEREZ-NIETO	yariany.perez-nieto@k12.dc	Verizon
GA	2021	YASMIN	ESCOBAR	yasmin.escobar@k12.dc.go	Verizon
GA	2021	YASMIN	HERNANDEZGUAR	yasmin.hernandez@k12.dc.	Verizon
GA	2021	YAWOVI	KLOUVI	yawovi.klouvi@k12.dc.gov	AT&T
GA	2021	YIESHA	THOMPSON	yiesha.thompson@dc.gov	Verizon
GA	2021	YIESHA	THOMPSON	yiesha.thompson@k12.dc.g	Verizon
GA	2021	YOLAND	UGORJI	yoland.ugorji@k12.dc.gov	Verizon
GA	2021	YOLANDA	JAUREGUIZAR	yolanda.jaureguizar@dc.gov	Verizon
GA	2021	YOVETZA	FLORES	yovetza.flores@dc.gov	Verizon
GA	2021	ZACHARY	LARSON	zachary.larson2@dc.gov	Verizon
GA	2021	ZAHRA	HASHMI	zahra.hashmi@dc.gov	Verizon
GA	2021	ZAKIYA	EDENS	zakiya.edens@dc.gov	Verizon
GA	2021	ZANETA	GRAVES	zaneta.graves@dc.gov	Verizon
GA	2021	ZOILA	PANIAGUA	zoila.paniagua@dc.gov	Verizon

		$ 536,370.21	$ 4,184.19	$ 142,638.42	$ 134,561.76
Service Type	**Device Type**	**FY Total**	**FY One Time Charge**	**OCT**	**NOV**
Cellular	IpHONE 8 - 64GB	$ 125.31	$ -	$ 41.77	$ 41.77
Air-Card/ MiFi	Mifi 6620L	$ 119.96	$ -	$ 29.99	$ 29.99
Cellular	Samsung Galaxy S8 - V	$ 139.96	$ -	$ 34.99	$ 34.99
Air-Card/ MiFi	Mifi 6620L	$ 119.96	$ -	$ 29.99	$ 29.99
Cellular	iphone XR- 64GB	$ 171.96	$ -	$ 42.99	$ 42.99
Cellular	iphone 6S	$ 171.96	$ -	$ 42.99	$ 42.99
Air-Card/ MiFi	Mifi 6620L	$ 119.96	$ -	$ 29.99	$ 29.99
Cellular	iPhone 7	$ 171.96	$ -	$ 42.99	$ 42.99
Cellular	Samsung Galaxy S6	$ 211.96	$ -	$ 52.99	$ 52.99
Cellular	IPHONE 5	$ 125.31	$ -	$ 41.77	$ 41.77
Cellular	iphone XR- 64GB	$ 171.96	$ -	$ 42.99	$ 42.99
Cellular	Iphone XR	$ 171.96	$ -	$ 42.99	$ 42.99
Cellular	iPhone SE	$ 171.96	$ -	$ 42.99	$ 42.99
Cellular	iphone 6S	$ 171.96	$ -	$ 42.99	$ 42.99
Cellular	iPhone 8	$ 171.96	$ -	$ 42.99	$ 42.99
Air-Card/ MiFi	USB 55IL - 4G	$ 59.98	$ -	$ 29.99	$ 29.99
Cellular	iPhone 7	$ 171.96	$ -	$ 42.99	$ 42.99
Cellular	iPhone 7	$ 171.96	$ -	$ 42.99	$ 42.99
Air-Card/ MiFi	MiFi7730L	$ 119.96	$ -	$ 29.99	$ 29.99
Cellular	iphone 6S	$ 171.96	$ -	$ 42.99	$ 42.99
Air-Card/ MiFi	iphone 6S	$ 119.96	$ -	$ 29.99	$ 29.99
Cellular	iphone 6S	$ 139.96	$ -	$ 34.99	$ 34.99
Air-Card/ MiFi	AC791L JetPack 4GLT	$ 131.96	$ -	$ 32.99	$ 32.99
Cellular	iPhone 7	$ 211.96	$ -	$ 52.99	$ 52.99
Cellular	iPhone 7	$ 211.96	$ -	$ 52.99	$ 52.99
Air-Card/ MiFi	AC791L JetPack 4GLT	$ 119.96	$ -	$ 29.99	$ 29.99
Cellular	Iphone XR	$ 171.96	$ -	$ 42.99	$ 42.99
Cellular	iphone XR- 64GB	$ 171.96	$ -	$ 42.99	$ 42.99
Cellular	iphone 6S	$ 171.96	$ -	$ 42.99	$ 42.99
Cellular	iphone 6S	$ 171.96	$ -	$ 42.99	$ 42.99
Cellular	iphone XR- 64GB	$ 171.96	$ -	$ 42.99	$ 42.99
Cellular	iphone 6S	$ 171.96	$ -	$ 42.99	$ 42.99
Cellular	Iphone 8 Plus	$ 171.96	$ -	$ 42.99	$ 42.99
Cellular	iphone 6S	$ 171.96	$ -	$ 42.99	$ 42.99
Cellular	iPhone XR (64 GB Blac	$ (18.20)	$ -	$ 45.43	$ (154.57)
Cellular	iPhone 7	$ 211.96	$ -	$ 52.99	$ 52.99
Cellular	iphone 6S	$ 171.96	$ -	$ 42.99	$ 42.99
Air-Card/ MiFi	Mifi 6620L	$ 119.96	$ -	$ 29.99	$ 29.99
Cellular	Iphone XR	$ 85.98	$ -	$ 42.99	$ 42.99
Cellular	iphone 6S	$ 171.96	$ -	$ 42.99	$ 42.99
Cellular	Iphone XR	$ 93.25	$ -	$ 48.26	$ 48.26
Air-Card/ MiFi	AC791L JetPack 4GLT	$ 171.96	$ -	$ 42.99	$ 42.99
Cellular	iPhone 7	$ 171.96	$ -	$ 42.99	$ 42.99
Cellular	iPhone 8	$ 171.96	$ -	$ 42.99	$ 42.99

Cellular	iPhone 7	$ 171.96	$ -	$ 42.99	$ 42.99
Cellular	iPhone 8	$ 171.96	$ -	$ 42.99	$ 42.99
Cellular	Galaxy S7	$ 171.96	$ -	$ 42.99	$ 42.99
Cellular	iphone 6S	$ 171.96	$ -	$ 42.99	$ 42.99
Air-Card/ MiFi	USB Modem 551L	$ 119.96	$ -	$ 29.99	$ 29.99
Cellular	iPhone 8	$ 171.96	$ -	$ 42.99	$ 42.99
Cellular	iPhone XR (64 GB Blac	$ 93.25	$ -	$ 48.26	$ (51.74)
Cellular	iPhone 8	$ 193.25	$ -	$ 48.26	$ 48.26
Cellular	iPhone 7	$ 171.96	$ -	$ 42.99	$ 42.99
Cellular	Samsung Galaxy S9	$ 171.96	$ -	$ 42.99	$ 42.99
Cellular	iphone 6S	$ 171.96	$ -	$ 42.99	$ 42.99
Cellular	iPhone 8	$ 171.96	$ -	$ 42.99	$ 42.99
Cellular	iphone 6S	$ 171.96	$ -	$ 42.99	$ 42.99
Air-Card/ MiFi	AC791L JetPack 4GLT	$ 131.96	$ -	$ 32.99	$ 32.99
Cellular	iphone XR- 64GB	$ 171.96	$ -	$ 42.99	$ 42.99
Cellular	Iphone XR	$ 171.96	$ -	$ 42.99	$ 42.99
Cellular	iPhone 8	$ 193.25	$ -	$ 48.26	$ 48.26
Cellular	iphone 6S	$ 171.96	$ -	$ 42.99	$ 42.99
Cellular	iPhone 8	$ 171.96	$ -	$ 42.99	$ 42.99
Cellular	IpHONE 8 - 64GB	$ 125.31	$ -	$ 41.77	$ 41.77
Air-Card/ MiFi	MiFi7730L	$ 119.96	$ -	$ 29.99	$ 29.99
Cellular	iPhone 8	$ 171.96	$ -	$ 42.99	$ 42.99
Cellular	iPhone 8	$ 171.96	$ -	$ 42.99	$ 42.99
Cellular	iPhone 7	$ 171.96	$ -	$ 42.99	$ 42.99
Cellular	iphone 6S	$ 171.96	$ -	$ 42.99	$ 42.99
Cellular	iphone 6S	$ 139.96	$ -	$ 34.99	$ 34.99
Cellular	iPhone 8	$ 233.53	$ 40.28	$ 48.26	$ 48.26
Cellular	iPhone 8	$ 171.96	$ -	$ 42.99	$ 42.99
Cellular	IPHONE 8 64GB	$ 193.25	$ -	$ 48.26	$ 48.26
Cellular	iphone 6	$ 193.25	$ -	$ 48.26	$ 48.26
Cellular	iPhone 8	$ 171.96	$ -	$ 42.99	$ 42.99
Cellular	iphone 6S	$ 171.96	$ -	$ 42.99	$ 42.99
Cellular	iphone 6S	$ 139.96	$ -	$ 34.99	$ 34.99
Cellular	IPHONE 8 64GB	$ 193.25	$ -	$ 48.26	$ 48.26
Cellular	Samsung Galaxy S8 - V	$ 171.96	$ -	$ 42.99	$ 42.99
Cellular	iphone XR- 64GB	$ 171.96	$ 49.99	$ 42.99	$ 42.99
Cellular	iPhone 7	$ 171.96	$ -	$ 42.99	$ 42.99
Cellular	iphone 6S	$ 171.96	$ -	$ 42.99	$ 42.99
Air-Card/ MiFi	mifi 4620l	$ 119.96	$ -	$ 29.99	$ 29.99
Cellular	iphone 6S	$ 125.31	$ -	$ 41.77	$ 41.77
Cellular	iphone 6S	$ 171.96	$ -	$ 42.99	$ 42.99
Cellular	iphone 6S	$ 171.96	$ -	$ 42.99	$ 42.99
Air-Card/ MiFi	AC791L JetPack 4GLT	$ 131.96	$ -	$ 32.99	$ 32.99
Air-Card/ MiFi	iphone 6S	$ 171.96	$ -	$ 42.99	$ 42.99
Cellular	iPhone 8	$ 171.96	$ -	$ 42.99	$ 42.99
Cellular	Iphone XR	$ 171.96	$ -	$ 42.99	$ 42.99
Cellular	iphone 6S	$ 181.37	$ -	$ 45.29	$ 45.29
Cellular	iPhone 7	$ 139.96	$ -	$ 34.99	$ 34.99

Air-Card/ MiFi	Mifi 6620L	$ 89.97	$ -	$ 29.99	$ 29.99
Tablet with wireless service		$ 119.96	$ -	$ 29.99	$ 29.99
Cellular	iPhone 8	$ 193.25	$ -	$ 48.26	$ 48.26
Cellular	iPhone 7	$ 211.96	$ -	$ 52.99	$ 52.99
Cellular	iPhone SE 2020	$ 93.25	$ -	$ 48.26	$ (51.74)
Cellular	iPhone XR (64 GB Blac	$ 211.96	$ -	$ 52.99	$ 52.99
Cellular	iPhone 8	$ 171.96	$ -	$ 42.99	$ 42.99
Cellular	iPhone 7	$ 171.96	$ -	$ 42.99	$ 42.99
Cellular	Iphone XR	$ 171.96	$ -	$ 42.99	$ 42.99
Air-Card/ MiFi	Jetpack Mifi 6620L	$ 119.96	$ -	$ 29.99	$ 29.99
Cellular	iPhone XR (64 GB Blac	$ 171.96	$ -	$ 42.99	$ 42.99
Cellular	iPhone SE - 16 GB	$ 171.96	$ -	$ 42.99	$ 42.99
Cellular	iphone XR- 64GB	$ 139.96	$ -	$ 34.99	$ 34.99
Cellular	iPhone XR (64 GB Blac	$ 171.96	$ -	$ 42.99	$ 42.99
Cellular	iPhone XR (64 GB Blac	$ (18.20)	$ -	$ 45.43	$ (154.57)
Cellular	Iphone XR	$ 171.96	$ -	$ 42.99	$ 42.99
Cellular	iPhone XR (64 GB Blac	$ 93.25	$ -	$ 48.26	$ (51.74)
Cellular	iPhone 8	$ 171.96	$ -	$ 42.99	$ 42.99
Cellular	iphone 6S	$ 171.96	$ -	$ 42.99	$ 42.99
Cellular	iPhone 7	$ 193.25	$ -	$ 48.26	$ 48.26
Cellular	iPhone 7	$ 211.96	$ -	$ 52.99	$ 52.99
Cellular	iphone 6S	$ 171.96	$ -	$ 42.99	$ 42.99
Air-Card/ MiFi	Mifi 6620L	$ 119.96	$ -	$ 29.99	$ 29.99
Cellular	Iphone XR	$ 171.96	$ -	$ 42.99	$ 42.99
Cellular	iphone XR- 64GB	$ 171.96	$ -	$ 42.99	$ 42.99
Cellular	iPhone XR (64 GB Blac	$ 93.25	$ -	$ (51.74)	$ 48.26
Cellular	iPhone XR (64 GB Blac	$ 93.25	$ -	$ 48.26	$ (51.74)
Cellular	iphone 6S	$ 171.96	$ -	$ 42.99	$ 42.99
Air-Card/ MiFi	Mifi 6620L	$ 119.96	$ -	$ 29.99	$ 29.99
Air-Card/ MiFi	MIFI7730L	$ 119.96	$ -	$ 29.99	$ 29.99
Cellular	iPhone 7	$ 171.96	$ -	$ 42.99	$ 42.99
Cellular	iPhone SE 2020	$ 193.25	$ -	$ 48.26	$ 48.26
Cellular	Iphone XR	$ 139.96	$ -	$ 34.99	$ 34.99
Cellular	Iphone XR	$ 93.25	$ -	$ 48.26	$ 48.26
Air-Card/ MiFi	AC791L JetPack 4GLT	$ 119.96	$ -	$ 29.99	$ 29.99
Cellular	iphone XR- 64GB	$ 171.96	$ -	$ 42.99	$ 42.99
Cellular	IPHONE 8 64GB	$ 193.25	$ -	$ 48.26	$ 48.26
Cellular	iPhone 7	$ 171.96	$ -	$ 42.99	$ 42.99
Cellular	iPhone 7	$ 171.96	$ -	$ 42.99	$ 42.99
Cellular	Samsung Galaxy S4	$ 171.96	$ -	$ 42.99	$ 42.99
Cellular	iphone 6S	$ 171.96	$ -	$ 42.99	$ 42.99
Cellular	iphone XR- 64GB	$ 171.96	$ -	$ 42.99	$ 42.99
Cellular	iPhone XR (64 GB Blac	$ (18.20)	$ -	$ 45.43	$ (154.57)
Cellular	Samsung Galaxy S9	$ 171.96	$ -	$ 42.99	$ 42.99
Cellular	iphone 6S	$ 171.96	$ -	$ 42.99	$ 42.99
Cellular	iPhone SE - 16 GB	$ 171.96	$ -	$ 42.99	$ 42.99
Cellular	iphone XR- 64GB	$ 171.96	$ -	$ 42.99	$ 42.99
Cellular	iPhone SE 2020	$ 92.25	$ -	$ 47.26	$ 48.26

Cellular	iPhone 8	$ 171.96	$ -	$ 42.99	$ 42.99
Cellular	iPhone XR (64 GB Blac	$ (18.20)	$ -	$ 45.43	$ (154.57)
Cellular	iPhone SE 2020	$ 43.99	$ -	$ -	$ 47.26
Cellular	iPhone XR (64 GB Blac	$ 103.97	$ -	$ 48.26	$ (51.74)
Cellular	Galaxy S7	$ 139.96	$ -	$ 34.99	$ 34.99
Cellular	iPhone 7	$ 211.96	$ -	$ 52.99	$ 52.99
Cellular	iPhone XR (64 GB Blac	$ 171.96	$ -	$ 42.99	$ 42.99
Cellular	IPHONE 8 64GB	$ 171.96	$ -	$ 42.99	$ 42.99
Cellular	iPhone 7	$ 171.96	$ -	$ 42.99	$ 42.99
Cellular	iPhone 8	$ 171.96	$ -	$ 42.99	$ 42.99
Air-Card/ MiFi	Mifi 6620L	$ 119.96	$ -	$ 29.99	$ 29.99
Cellular	iPhone 8	$ 171.96	$ -	$ 42.99	$ 42.99
Cellular	iphone 6S	$ 171.96	$ -	$ 42.99	$ 42.99
Cellular	Iphone XR	$ 171.96	$ -	$ 42.99	$ 42.99
Air-Card/ MiFi	iphone 6	$ 171.96	$ -	$ 42.99	$ 42.99
Cellular	iphone 6S	$ 211.96	$ -	$ 52.99	$ 52.99
Air-Card/ MiFi	IPHONE SE	$ 171.96	$ -	$ 42.99	$ 42.99
Cellular	iPhone 7	$ 171.96	$ -	$ 42.99	$ 42.99
Cellular	IPHONE 8 64GB	$ 193.25	$ -	$ 48.26	$ 48.26
Cellular	iPhone SE 2020	$ 144.28	$ -	$ 29.99	$ 29.99
Cellular	iphone 6S	$ 171.96	$ -	$ 42.99	$ 42.99
Air-Card/ MiFi	MIFI 4G AC79IL	$ 119.96	$ -	$ 29.99	$ 29.99
Cellular	iPhone 7	$ 171.96	$ -	$ 42.99	$ 42.99
Air-Card/ MiFi	MIFI7730L	$ 119.96	$ -	$ 29.99	$ 29.99
Cellular	IpHONE 8 - 64GB	$ 171.96	$ -	$ 42.99	$ 42.99
Cellular	iPhone 8 (64 GB Spac	$ 211.96	$ -	$ 52.99	$ 52.99
Cellular	iphone XR- 64GB	$ 211.96	$ -	$ 52.99	$ 52.99
Cellular	iPhone 7	$ 211.96	$ -	$ 52.99	$ 52.99
Cellular	iphone 6S	$ 171.96	$ -	$ 42.99	$ 42.99
Air-Card/ MiFi	USB 55IL - 4G	$ 119.96	$ -	$ 29.99	$ 29.99
Cellular	iPhone 7	$ 139.96	$ -	$ 34.99	$ 34.99
Cellular	iPhone 7	$ 171.96	$ -	$ 42.99	$ 42.99
Air-Card/ MiFi	AC791L JetPack 4GLT	$ 119.96	$ -	$ 29.99	$ 29.99
Air-Card/ MiFi	MIFI7730L	$ 119.96	$ -	$ 29.99	$ 29.99
Cellular	iPhone 8	$ 179.96	$ -	$ 44.99	$ 44.99
Cellular	iphone XR- 64GB	$ 178.09	$ -	$ 49.12	$ 42.99
Cellular	iphone 5c 8GB	$ 171.96	$ -	$ 42.99	$ 42.99
Cellular	iPhone 8	$ 171.96	$ -	$ 42.99	$ 42.99
Cellular	iphone 6S	$ 139.96	$ -	$ 34.99	$ 34.99
Cellular	iphone XR- 64GB	$ 93.25	$ -	$ 48.26	$ 48.26
Cellular	Iphone XR 64GB, ,	$ 171.96	$ -	$ 42.99	$ 42.99
Cellular	iPhone 5S 16GB	$ 139.96	$ -	$ 34.99	$ 34.99
Cellular	iphone 6S	$ 171.96	$ -	$ 42.99	$ 42.99
Cellular	iphone 6	$ 171.96	$ -	$ 42.99	$ 42.99
Cellular	iPhone 5C	$ 171.96	$ -	$ 42.99	$ 42.99
Air-Card/ MiFi	Mifi 6620L	$ 119.96	$ -	$ 29.99	$ 29.99
Cellular	iPhone 8	$ 139.96	$ -	$ 34.99	$ 34.99
Tablet with wirel	mifi 5510L	$ 206.96	$ -	$ 51.74	$ 51.74

Air-Card/ MiFi	Mifi 6620L	$ 131.96	$ -	$ 32.99	$ 32.99
Cellular	IpHONE 8 - 64GB	$ 171.96	$ -	$ 42.99	$ 42.99
Cellular	iphone 6S	$ 171.96	$ -	$ 42.99	$ 42.99
Cellular - Voice O	IPHONE 8 64GB	$ 193.25	$ -	$ 48.26	$ 48.26
Cellular	iphone XR- 64GB	$ 171.96	$ -	$ 42.99	$ 42.99
Cellular	iphone 6S	$ 219.63	$ -	$ 60.66	$ 52.99
Cellular	iphone 6S	$ 139.96	$ -	$ 34.99	$ 34.99
Cellular	iPhone 7	$ 171.96	$ -	$ 42.99	$ 42.99
Tablet with wirel	iPad tablet	$ 151.96	$ -	$ 37.99	$ 37.99
Cellular	iPhone 8	$ 139.96	$ -	$ 34.99	$ 34.99
Cellular	iphone XR- 64GB	$ 170.70	$ -	$ 29.99	$ 54.73
Cellular	SAMSUNG GALAXY S8	$ 139.96	$ -	$ 34.99	$ 34.99
Cellular	iPhone 7	$ 171.96	$ -	$ 42.99	$ 42.99
Cellular	iPhone 7	$ 181.93	$ -	$ 45.29	$ 45.29
Air-Card/ MiFi	Mifi 6620L	$ 59.98	$ -	$ 29.99	$ 29.99
Cellular	iphone 6S	$ 171.96	$ -	$ 42.99	$ 42.99
Cellular	iphone 6S	$ 139.96	$ -	$ 34.99	$ 34.99
Cellular	iphone 6S	$ 181.37	$ -	$ 45.29	$ 45.29
Air-Card/ MiFi	Mifi 6620L	$ 119.96	$ -	$ 29.99	$ 29.99
Cellular	iphone 6S	$ 171.96	$ -	$ 42.99	$ 42.99
Cellular	iphone 6S	$ 139.96	$ -	$ 34.99	$ 34.99
Cellular	iphone XR- 64GB	$ 171.96	$ -	$ 42.99	$ 42.99
Air-Card/ MiFi	MIFI7730L	$ 119.96	$ -	$ 29.99	$ 29.99
Cellular	iphone 6S	$ 171.96	$ -	$ 42.99	$ 42.99
Cellular	iphone 6S	$ 125.31	$ -	$ 41.77	$ 41.77
Air-Card/ MiFi	I1000	$ 119.96	$ -	$ 29.99	$ 29.99
Cellular	iPhone XR (64 GB Blac	$ (18.20)	$ -	$ 45.43	$ (154.57)
Cellular	Iphone XR	$ 171.96	$ -	$ 42.99	$ 42.99
Cellular	iPhone 8	$ 139.96	$ -	$ 34.99	$ 34.99
Cellular	iPhone 8	$ 171.96	$ -	$ 42.99	$ 42.99
Air-Card/ MiFi	Mifi jetpack 7730	$ 119.96	$ -	$ 29.99	$ 29.99
Cellular	iPhone 8	$ 139.96	$ -	$ 34.99	$ 34.99
Cellular	iPhone 8	$ 171.96	$ -	$ 42.99	$ 42.99
Cellular	iphone 6	$ 139.96	$ -	$ 34.99	$ 34.99
Air-Card/ MiFi	USB 55IL - 4G	$ 119.96	$ -	$ 29.99	$ 29.99
Tablet WIFI Only	IPAD Pro 10.5 512 GB	$ 119.96	$ -	$ 29.99	$ 29.99
Cellular	iPhone XR (64 GB Blac	$ 179.96	$ -	$ 44.99	$ 44.99
Air-Card/ MiFi	mifi 5510L	$ 119.96	$ -	$ 29.99	$ 29.99
Cellular	iPhone 7	$ 171.96	$ -	$ 42.99	$ 42.99
Cellular	IPHONE SE 2020 64 G	$ 159.38	$ -	$ 29.99	$ 43.41
Cellular	IpHONE 8 - 64GB	$ 125.31	$ -	$ 41.77	$ 41.77
Cellular	Iphone XR	$ 93.25	$ -	$ 48.26	$ (51.74)
Air-Card/ MiFi	Mifi 6620L	$ 119.96	$ -	$ 29.99	$ 29.99
Cellular	iPhone SE - 16 GB	$ 171.96	$ -	$ 42.99	$ 42.99
Cellular	IPHONE 8 64GB	$ 193.25	$ -	$ 48.26	$ 48.26
Cellular	iPhone XR (64 GB Blac	$ 93.25	$ -	$ 48.26	$ (51.74)
Cellular	iphone XR- 64GB	$ 211.96	$ -	$ 52.99	$ 52.99
Cellular	iphone XR- 64GB	$ 59.98	$ -	$ 29.99	$ 29.99

Air-Card/ MiFi	mifi 5510L	$ 119.96	$ -	$ 29.99	$ 29.99
Cellular	iPhone XR 64GB	$ 211.96	$ -	$ 52.99	$ 52.99
Air-Card/ MiFi	IPHONE 8 64GB	$ 193.25	$ -	$ 48.26	$ 48.26
Air-Card/ MiFi	iphone 6	$ 171.96	$ -	$ 42.99	$ 42.99
Air-Card/ MiFi	MiFi 4620L	$ 119.96	$ -	$ 29.99	$ 29.99
Cellular	iphone 6S	$ 171.96	$ -	$ 42.99	$ 42.99
Cellular	iPhone 8	$ 171.96	$ -	$ 42.99	$ 42.99
Cellular	iphone 6S	$ 211.96	$ -	$ 52.99	$ 52.99
Cellular	iphone 6S	$ 171.96	$ -	$ 42.99	$ 42.99
Cellular	iphone 5c 8GB	$ 171.96	$ -	$ 42.99	$ 42.99
Air-Card/ MiFi	MIFI7730L	$ 119.96	$ -	$ 29.99	$ 29.99
Cellular	iPhone 7	$ 171.96	$ -	$ 42.99	$ 42.99
Cellular	iPhone SE - 16 GB	$ 139.96	$ -	$ 34.99	$ 34.99
Cellular	iphone 6S	$ 171.96	$ -	$ 42.99	$ 42.99
Cellular	iPhone 8	$ 171.96	$ -	$ 42.99	$ 42.99
Cellular	iphone 6S	$ 171.96	$ -	$ 42.99	$ 42.99
Cellular	iphone XR- 64GB	$ 93.25	$ -	$ 48.26	$ 48.26
Cellular	iPhone 7	$ 171.96	$ -	$ 42.99	$ 42.99
Cellular	iphone 6S	$ 171.96	$ -	$ 42.99	$ 42.99
Air-Card/ MiFi	MiFi7730L	$ 119.96	$ -	$ 29.99	$ 29.99
Cellular	iphone 6S	$ 171.96	$ -	$ 42.99	$ 42.99
Cellular	Iphone XR	$ 171.96	$ -	$ 42.99	$ 42.99
Air-Card/ MiFi	Mifi 6620L	$ 119.96	$ -	$ 29.99	$ 29.99
Cellular	iphone 6S	$ 171.96	$ -	$ 42.99	$ 42.99
Cellular	iphone 6S	$ 171.96	$ -	$ 42.99	$ 42.99
Cellular	iPhone 7	$ 139.96	$ -	$ 34.99	$ 34.99
Air-Card/ MiFi	mifi 5510L	$ 119.96	$ -	$ 29.99	$ 29.99
Cellular	iPhone 8	$ 171.96	$ -	$ 42.99	$ 42.99
Cellular	Samsung Galaxy S10e	$ 43.99	$ -	$ -	$ 47.26
Cellular	iphone 6S	$ 171.96	$ -	$ 42.99	$ 42.99
Cellular	iPhone 7	$ 171.96	$ -	$ 42.99	$ 42.99
Cellular	iphone 6S	$ 171.96	$ -	$ 42.99	$ 42.99
Cellular	iPhone 8	$ 171.96	$ -	$ 42.99	$ 42.99
Cellular	iPhone 7	$ 139.96	$ -	$ 34.99	$ 34.99
Cellular	iPhone 7	$ 171.96	$ -	$ 42.99	$ 42.99
Cellular	Iphone XR	$ 171.96	$ -	$ 42.99	$ 42.99
Cellular	iphone 6S	$ 125.31	$ -	$ 41.77	$ 41.77
Cellular	iphone 6S	$ 125.31	$ -	$ 41.77	$ 41.77
Cellular	Iphone XR	$ 139.96	$ -	$ 34.99	$ 34.99
Cellular	iPhone 8	$ 171.96	$ -	$ 42.99	$ 42.99
Air-Card/ MiFi	Mifi 6620L	$ 119.96	$ -	$ 29.99	$ 29.99
Cellular	IPHONE SE 2020 64 G	$ 165.95	$ 40.28	$ 29.99	$ -
Cellular	iPhone 7	$ 171.96	$ -	$ 42.99	$ 42.99
Cellular	Iphone 4s	$ 171.96	$ -	$ 42.99	$ 42.99
Air-Card/ MiFi	Mifi 6620L	$ 119.96	$ -	$ 29.99	$ 29.99
Cellular	iPhone 7	$ 171.96	$ -	$ 42.99	$ 42.99
Cellular	iPhone 8	$ 171.96	$ -	$ 42.99	$ 42.99
Cellular	iphone 6S	$ 171.96	$ -	$ 42.99	$ 42.99

Cellular	iphone 6S	$ 171.96	$ -	$ 42.99	$ 42.99
Cellular	iPhone SE 2020	$ 181.93	$ -	$ 52.96	$ 42.99
Air-Card/ MiFi	iPhone SE - 16 GB	$ 171.96	$ -	$ 42.99	$ 42.99
Cellular	iPhone SE - 16 GB	$ 139.96	$ -	$ 34.99	$ 34.99
Cellular	iPhone 8	$ 181.37	$ -	$ 45.29	$ 45.29
Air-Card/ MiFi	Mifi 6620L	$ 119.96	$ -	$ 29.99	$ 29.99
Cellular	iphone 6S	$ 171.96	$ -	$ 42.99	$ 42.99
Cellular	iphone 6	$ 171.96	$ -	$ 42.99	$ 42.99
Air-Card/ MiFi	Mifi 6620L	$ 119.96	$ -	$ 29.99	$ 29.99
Cellular	iphone 6S	$ 171.96	$ -	$ 42.99	$ 42.99
Air-Card/ MiFi	Mifi 6620L	$ 119.96	$ -	$ 29.99	$ 29.99
Cellular	IPHONE 8 64GB	$ 171.96	$ -	$ 42.99	$ 42.99
Cellular	IPhone 5 SE	$ 125.31	$ -	$ 41.77	$ 41.77
Cellular	iphone XR- 64GB	$ 139.96	$ -	$ 34.99	$ 34.99
Cellular	iPhone XR (64 GB Blac	$ 211.96	$ -	$ 52.99	$ 52.99
Cellular	IPHONE 8 64GB	$ 193.25	$ -	$ 48.26	$ 48.26
Air-Card/ MiFi	IPHONE SE	$ 119.96	$ -	$ 29.99	$ 29.99
Air-Card/ MiFi	Nighthawk LTE MIFI	$ 148.92	$ -	$ 37.23	$ 37.23
Air-Card/ MiFi	Mifi 6620L	$ 148.92	$ -	$ 37.23	$ 37.23
Cellular	iPhone 8	$ 171.96	$ -	$ 42.99	$ 42.99
Cellular	iphone 6S	$ 171.96	$ -	$ 42.99	$ 42.99
Cellular	iphone 6	$ 139.96	$ -	$ 34.99	$ 34.99
Air-Card/ MiFi	Mifi jetpack 7730	$ 119.96	$ -	$ 29.99	$ 29.99
Air-Card/ MiFi	Mifi 6620L	$ 119.96	$ -	$ 29.99	$ 29.99
Cellular	iphone XR- 64GB	$ 139.96	$ -	$ 34.99	$ 34.99
Cellular	iphone 6S	$ 193.25	$ -	$ 48.26	$ 48.26
Tablet with wirel	Microsoft Surface Tab	$ 148.92	$ -	$ 37.23	$ 37.23
Air-Card/ MiFi	USB 55IL - 4G	$ 119.96	$ -	$ 29.99	$ 29.99
Cellular	iphone 6S	$ 171.96	$ -	$ 42.99	$ 42.99
Cellular	iPhone 6S Plus	$ 193.25	$ -	$ 48.26	$ 48.26
Cellular	iPhone 8	$ 171.96	$ -	$ 42.99	$ 42.99
Cellular	iphone XR- 64GB	$ 93.25	$ -	$ 48.26	$ 48.26
Cellular	iPhone 8 (64 GB Spac	$ 171.96	$ -	$ 42.99	$ 42.99
Air-Card/ MiFi	Mifi jetpack 7730	$ 119.96	$ -	$ 29.99	$ 29.99
Cellular	iPhone 7	$ 171.96	$ -	$ 42.99	$ 42.99
Cellular	Iphone XR	$ 139.96	$ -	$ 34.99	$ 34.99
Cellular	iPhone 7 (32 GB Black	$ 171.96	$ -	$ 42.99	$ 42.99
Cellular	iPhone XR (64 GB Blac	$ 171.96	$ -	$ 42.99	$ 42.99
Cellular	iphone 6S	$ 171.96	$ -	$ 42.99	$ 42.99
Cellular	iPhone 7	$ 171.96	$ -	$ 42.99	$ 42.99
Tablet with wirel	iPad 2	$ 148.92	$ -	$ 37.23	$ 37.23
Cellular	Iphone XR	$ 171.96	$ -	$ 42.99	$ 42.99
Air-Card/ MiFi	AC791L JetPack 4GLT	$ 131.96	$ -	$ 32.99	$ 32.99
Cellular	IPHONE SE	$ 171.96	$ -	$ 42.99	$ 42.99
Cellular	iphone 6S	$ 171.96	$ -	$ 42.99	$ 42.99
Cellular	iphone 6S	$ 139.96	$ -	$ 34.99	$ 34.99
Cellular	iPhone 7	$ 139.96	$ -	$ 34.99	$ 34.99
Cellular	iPhone 8	$ 139.96	$ -	$ 34.99	$ 34.99

Air-Card/ MiFi	MiFi 4620L	$ 119.96	$ -	$ 29.99	$ 29.99
Cellular	iphone 6S	$ 171.96	$ -	$ 42.99	$ 42.99
Cellular	iphone XR- 64GB	$ 92.25	$ -	$ 47.26	$ 48.26
Cellular	iphone XR- 64GB	$ 93.25	$ -	$ 48.26	$ 48.26
Tablet with wirel	iPad Mini 3	$ 119.96	$ -	$ 29.99	$ 29.99
Cellular	Samsung Galaxy Note	$ 171.96	$ -	$ 42.99	$ 42.99
Air-Card/ MiFi	mifi 5510L	$ 119.96	$ -	$ 29.99	$ 29.99
Air-Card/ MiFi	NIGHTHAWK LTE	$ 150.03	$ -	$ 37.23	$ 38.12
Cellular	IPHONE SE 2020 64 G	$ 125.66	$ -	$ 29.99	$ -
Cellular	IpHONE 8 - 64GB	$ 171.96	$ -	$ 42.99	$ 42.99
Cellular	Iphone XR	$ 171.96	$ -	$ 42.99	$ 42.99
Cellular	Iphone XR	$ 171.96	$ -	$ 42.99	$ 42.99
Cellular	iphone 6S	$ 171.96	$ -	$ 42.99	$ 42.99
Cellular	Iphone XR	$ 139.96	$ -	$ 34.99	$ 34.99
Cellular	iPhone 7	$ 171.96	$ -	$ 42.99	$ 42.99
Air-Card/ MiFi	AC791L JetPack 4GLT	$ 131.96	$ -	$ 32.99	$ 32.99
Air-Card/ MiFi	iPad	$ 119.96	$ -	$ 29.99	$ 29.99
Cellular	iPhone XR (64 GB Blac	$ (18.20)	$ -	$ 45.43	$ (154.57)
Cellular	iphone 6S	$ 125.31	$ -	$ 41.77	$ 41.77
Cellular	iPhone 7	$ 171.96	$ -	$ 42.99	$ 42.99
Cellular	Iphone XR	$ 171.96	$ -	$ 42.99	$ 42.99
Cellular	Iphone XR	$ 139.96	$ -	$ 34.99	$ 34.99
Air-Card/ MiFi	USB Connect 881	$ 148.92	$ -	$ 37.23	$ 37.23
Cellular	iPhone 8	$ 139.96	$ -	$ 34.99	$ 34.99
Air-Card/ MiFi	Mifi 6620L	$ 119.96	$ -	$ 29.99	$ 29.99
Cellular	IPHONE 8 64GB	$ 211.96	$ -	$ 52.99	$ 52.99
Air-Card/ MiFi	Mifi 6620L	$ 119.96	$ -	$ 29.99	$ 29.99
Cellular	iPhone 8	$ 171.96	$ -	$ 42.99	$ 42.99
Cellular	iPhone 8	$ 171.96	$ -	$ 42.99	$ 42.99
Cellular	iphone 6S	$ 211.96	$ -	$ 52.99	$ 52.99
Cellular	Iphone XR	$ 171.96	$ -	$ 42.99	$ 42.99
Cellular	iphone 6S	$ 171.96	$ -	$ 42.99	$ 42.99
Cellular	iPhone 7	$ 171.96	$ -	$ 42.99	$ 42.99
Tablet with wirel	Tablet	$ 119.96	$ -	$ 29.99	$ 29.99
Cellular	iPhone 7	$ 211.96	$ -	$ 52.99	$ 52.99
Air-Card/ MiFi	mifi 5510L	$ 119.96	$ -	$ 29.99	$ 29.99
Air-Card/ MiFi	Mobile Broadband Se	$ 189.42	$ 40.28	$ 37.23	$ 37.23
Cellular	iphone 6S	$ 171.96	$ -	$ 42.99	$ 42.99
Cellular	iPhone SE 2020	$ 93.25	$ -	$ 48.26	$ (51.74)
Cellular	iPhone SE - 16 GB	$ 139.96	$ -	$ 34.99	$ 34.99
Cellular	Iphone XR	$ 171.96	$ -	$ 42.99	$ 42.99
Cellular	iPhone 8	$ 171.96	$ -	$ 42.99	$ 42.99
Cellular	iPhone XR (64 GB Blac	$ (18.20)	$ -	$ 45.43	$ (154.57)
Air-Card/ MiFi	Mifi jetpack 7730	$ 119.96	$ -	$ 29.99	$ 29.99
Cellular	iPhone 8	$ 171.96	$ -	$ 42.99	$ 42.99
Cellular	iPhone 8	$ 171.96	$ -	$ 42.99	$ 42.99
Cellular	iPhone 8	$ 193.25	$ -	$ 48.26	$ 48.26
Cellular	IpHONE 8 - 64GB	$ 171.96	$ -	$ 42.99	$ 42.99

Cellular	Samsung Galaxy S7	$ 139.96	$ -	$ 34.99	$ 34.99
Cellular	iPhone 8	$ 171.96	$ -	$ 42.99	$ 42.99
Cellular	iphone XR- 64GB	$ 155.32	$ -	$ 42.99	$ 26.35
Cellular	iphone XR- 64GB	$ 171.96	$ -	$ 42.99	$ 42.99
Cellular	Iphone XR	$ 171.96	$ -	$ 42.99	$ 42.99
Cellular	Iphone XR	$ 171.96	$ -	$ 42.99	$ 42.99
Cellular	iphone 6S	$ 179.96	$ -	$ 44.99	$ 44.99
Cellular	iPhone 7	$ 171.96	$ -	$ 42.99	$ 42.99
Cellular	Iphone XR	$ 93.25	$ -	$ 48.26	$ 48.26
Air-Card/ MiFi	Mifi 6620L	$ 119.96	$ -	$ 29.99	$ 29.99
Cellular	iphone 6	$ 234.78	$ -	$ 56.84	$ 58.95
Cellular	iPhone 7	$ 171.96	$ -	$ 42.99	$ 42.99
Cellular	iphone 6S	$ 193.25	$ -	$ 48.26	$ 48.26
Cellular	IPHONE 8 64GB	$ 193.25	$ -	$ 48.26	$ 48.26
Cellular	Iphone XR	$ 171.96	$ -	$ 42.99	$ 42.99
Air-Card/ MiFi	Mifi 6620L	$ 119.96	$ -	$ 29.99	$ 29.99
Air-Card/ MiFi	Mifi 6620L	$ 119.96	$ -	$ 29.99	$ 29.99
Cellular	iPhone 7	$ 171.96	$ -	$ 42.99	$ 42.99
Cellular	iPhone 8	$ 171.96	$ -	$ 42.99	$ 42.99
Cellular	iphone 6S	$ 171.96	$ -	$ 42.99	$ 42.99
Cellular	iPhone 8	$ 171.96	$ -	$ 42.99	$ 42.99
Cellular	iphone 6S	$ 193.25	$ -	$ 48.26	$ 48.26
Cellular	Iphone XR	$ 211.96	$ -	$ 52.99	$ 52.99
Air-Card/ MiFi	NIGHTHAWK LTE	$ 164.92	$ -	$ 41.23	$ 41.23
Cellular	IPHONE 11 PRO	$ 211.96	$ -	$ 52.99	$ 52.99
Tablet with wirel	iPhone 8	$ 119.96	$ -	$ 29.99	$ 29.99
Cellular	iphone 6S	$ 171.96	$ -	$ 42.99	$ 42.99
Cellular	iphone 6S	$ 139.96	$ -	$ 34.99	$ 34.99
Air-Card/ MiFi	Mifi 6620L	$ 119.96	$ -	$ 29.99	$ 29.99
Cellular	iphone 6S	$ 139.96	$ -	$ 34.99	$ 34.99
Cellular	iphone 6S	$ 171.96	$ -	$ 42.99	$ 42.99
Cellular	iPhone 7	$ 171.96	$ -	$ 42.99	$ 42.99
Cellular	NIGHTHAWK LTE	$ 164.92	$ -	$ 41.23	$ 41.23
Cellular	iphone 6	$ 171.96	$ -	$ 42.99	$ 42.99
Cellular	iphone 6	$ 211.96	$ -	$ 52.99	$ 52.99
Cellular	iPhone 8	$ 171.96	$ -	$ 42.99	$ 42.99
Air-Card/ MiFi	AC791L JetPack 4GLT	$ 119.96	$ -	$ 29.99	$ 29.99
Air-Card/ MiFi	UML 295 4G	$ 119.96	$ -	$ 29.99	$ 29.99
Air-Card/ MiFi	MiFi 4620L	$ 119.96	$ -	$ 29.99	$ 29.99
Cellular	iPhone SE - 16 GB	$ 171.96	$ -	$ 42.99	$ 42.99
Cellular	iphone 6S	$ 171.96	$ -	$ 42.99	$ 42.99
Cellular	iPhone 8	$ 171.96	$ -	$ 42.99	$ 42.99
Air-Card/ MiFi	Mifi 6620L	$ 148.92	$ -	$ 37.23	$ 37.23
Cellular	iphone XR- 64GB	$ 178.90	$ -	$ 49.93	$ 42.99
Cellular	Iphone XR	$ 171.96	$ -	$ 42.99	$ 42.99
Cellular	IpHONE 8 - 64GB	$ 193.25	$ -	$ 48.26	$ 48.26
Cellular	Iphone XR	$ 171.96	$ -	$ 42.99	$ 42.99
Cellular	iphone 6S	$ 171.96	$ -	$ 42.99	$ 42.99

Cellular	iPhone 8	$ 193.25	$ -	$ 48.26	$ 48.26
Cellular	iPhone SE - 16 GB	$ 139.96	$ -	$ 34.99	$ 34.99
Cellular	iPhone 6s (32 GB Spac	$ 93.25	$ -	$ 48.26	$ (51.74)
Cellular	iphone 6S	$ 171.96	$ -	$ 42.99	$ 42.99
Cellular	iphone 6S	$ 171.96	$ -	$ 42.99	$ 42.99
Cellular	iPhone 8	$ 171.96	$ -	$ 42.99	$ 42.99
Cellular	iPhone SE - 16 GB	$ 139.96	$ -	$ 34.99	$ 34.99
Cellular	iphone 6	$ 171.96	$ -	$ 42.99	$ 42.99
Cellular	iPhone 8	$ 171.96	$ -	$ 42.99	$ 42.99
Cellular	Samsung Galaxy S9	$ 171.96	$ -	$ 42.99	$ 42.99
Cellular	iphone 6S	$ 171.96	$ -	$ 42.99	$ 42.99
Cellular	IPHONE 8 64GB	$ 193.25	$ -	$ 48.26	$ 48.26
Cellular	Iphone XR	$ 193.25	$ -	$ 48.26	$ 48.26
Cellular	Samsung Galaxy S9	$ 139.96	$ -	$ 34.99	$ 34.99
Cellular	iphone 6S	$ 171.96	$ -	$ 42.99	$ 42.99
Cellular	iPhone 7	$ 171.96	$ -	$ 42.99	$ 42.99
Cellular	iphone 6S	$ 211.96	$ -	$ 52.99	$ 52.99
Cellular	Iphone XR	$ 171.96	$ -	$ 42.99	$ 42.99
Cellular	iphone 6S	$ 171.96	$ -	$ 42.99	$ 42.99
Cellular	Samsung Galaxy S9	$ 171.96	$ -	$ 42.99	$ 42.99
Air-Card/ MiFi	mifi 5510L	$ 119.96	$ -	$ 29.99	$ 29.99
Cellular	iphone 6S	$ 193.25	$ -	$ 48.26	$ 48.26
Air-Card/ MiFi	Mifi 6620L	$ 119.96	$ -	$ 29.99	$ 29.99
Cellular	iPhone 8	$ 171.96	$ -	$ 42.99	$ 42.99
Cellular	iphone 6S	$ 125.31	$ -	$ 41.77	$ 41.77
Air-Card/ MiFi	mifi 5510L	$ 119.96	$ -	$ 29.99	$ 29.99
Cellular	iphone 6S	$ 171.96	$ -	$ 42.99	$ 42.99
Cellular	iPhone 8	$ 193.25	$ -	$ 48.26	$ 48.26
Cellular	iPhone 7	$ 207.94	$ -	$ 51.92	$ 51.92
Air-Card/ MiFi	Mifi 6620L	$ 119.96	$ -	$ 29.99	$ 29.99
Cellular	iPhone 8	$ 171.96	$ -	$ 42.99	$ 42.99
Air-Card/ MiFi	mifi 4620l	$ 119.96	$ -	$ 29.99	$ 29.99
Air-Card/ MiFi	MiFi 8800L	$ 119.96	$ -	$ 29.99	$ 29.99
Cellular	iphone 6S	$ 171.96	$ -	$ 42.99	$ 42.99
Cellular	iPhone 8	$ 211.96	$ -	$ 52.99	$ 52.99
Cellular	iPhone 5S 16GB	$ 171.96	$ -	$ 42.99	$ 42.99
Cellular	BOLD 9650	$ 139.96	$ -	$ 34.99	$ 34.99
Cellular	blackberry TOUR	$ 139.96	$ -	$ 34.99	$ 34.99
Tablet with wirel	Casio Ravine2	$ 131.96	$ -	$ 32.99	$ 32.99
Cellular	iphone 6S	$ 171.96	$ -	$ 42.99	$ 42.99
Cellular	iPhone 7	$ 139.96	$ -	$ 34.99	$ 34.99
Cellular	iphone 6S	$ 139.96	$ -	$ 34.99	$ 34.99
Cellular	iphone 6S	$ 171.96	$ -	$ 42.99	$ 42.99
Cellular	iphone 6	$ 171.96	$ -	$ 42.99	$ 42.99
Cellular	iPhone XR (64 GB Blac	$ 171.96	$ -	$ 42.99	$ 42.99
Tablet with wirel	IPHONE SE 2020 64 G	$ 195.01	$ 101.76	$ 48.26	$ (51.74)
Cellular	Blackberry Bold 9930	$ 139.96	$ -	$ 34.99	$ 34.99
Cellular	iPhone 8	$ 119.96	$ -	$ 29.99	$ 29.99

Cellular	iphone 6S	$ 171.96	$ -	$ 42.99	$ 42.99
Cellular	iphone 6S	$ 171.96	$ -	$ 42.99	$ 42.99
Cellular	IPHONE 8	$ 125.31	$ -	$ 41.77	$ 41.77
Cellular	iphone 6S	$ 171.96	$ -	$ 42.99	$ 42.99
Tablet with wirel	iPad tablet	$ 250.68	$ 101.76	$ 37.23	$ 37.23
Cellular	iphone 6S	$ 139.96	$ -	$ 34.99	$ 34.99
Cellular	iphone 6S	$ 171.96	$ -	$ 42.99	$ 42.99
Tablet with wirel	iPad tablet	$ 151.96	$ -	$ 37.99	$ 37.99
Cellular	Iphone XR	$ 145.75	$ 101.76	$ -	$ 47.26
Cellular	iphone 6S	$ 171.96	$ -	$ 42.99	$ 42.99
Cellular	iphone 6S	$ 171.96	$ -	$ 42.99	$ 42.99
Cellular	iPhone 7	$ 171.96	$ -	$ 42.99	$ 42.99
Cellular	iPhone8	$ 88.05	$ -	$ 21.94	$ 21.94
Cellular	iPhone 7	$ 139.96	$ -	$ 34.99	$ 34.99
Cellular	iphone 6S	$ 139.96	$ -	$ 34.99	$ 34.99
Cellular	iPhone XR (64 GB Blac	$ 171.96	$ -	$ 42.99	$ 42.99
Cellular	iphone XR- 64GB	$ 133.53	$ 40.28	$ 48.26	$ 48.26
Cellular	iphone XR- 64GB	$ 132.53	$ 40.28	$ 47.26	$ 48.26
Cellular	iPhone 7	$ 171.96	$ -	$ 42.99	$ 42.99
Cellular	iphone 6	$ 171.96	$ -	$ 42.99	$ 42.99
Cellular	iphone XR- 64GB	$ 171.96	$ -	$ 42.99	$ 42.99
Air-Card/ MiFi	mifi 5510L	$ 119.96	$ -	$ 29.99	$ 29.99
Cellular	iPhone SE (2nd genera	$ 233.53	$ 40.28	$ 48.26	$ 48.26
Cellular	iphone 6S	$ 171.96	$ -	$ 42.99	$ 42.99
Cellular	iphone 6S	$ 171.96	$ -	$ 42.99	$ 42.99
Cellular	iphone 6	$ 171.96	$ -	$ 42.99	$ 42.99
Cellular	iphone 6S	$ 171.96	$ -	$ 42.99	$ 42.99
Cellular	iPhone 8	$ 171.96	$ -	$ 42.99	$ 42.99
Air-Card/ MiFi	iphone 6S	$ 119.96	$ -	$ 29.99	$ 29.99
Cellular	iphone 6S	$ 171.96	$ -	$ 42.99	$ 42.99
Cellular	iPhone8	$ 85.98	$ -	$ 42.99	$ 42.99
Cellular	iPhone 7	$ 171.96	$ -	$ 42.99	$ 42.99
Cellular	IpHONE 8 - 64GB	$ 125.31	$ -	$ 41.77	$ 41.77
Cellular	iphone 6S	$ 139.96	$ -	$ 34.99	$ 34.99
Air-Card/ MiFi	Mifi 6620L	$ 119.96	$ -	$ 29.99	$ 29.99
Cellular	iphone 6S	$ 171.96	$ -	$ 42.99	$ 42.99
Cellular	iPhone 8	$ 171.96	$ -	$ 42.99	$ 42.99
Cellular	IPHONE SE	$ 139.96	$ -	$ 34.99	$ 34.99
Cellular	iPhone 8	$ 171.96	$ -	$ 42.99	$ 42.99
Cellular	iPhone 8	$ 171.96	$ -	$ 42.99	$ 42.99
Tablet with wirel	Surface Pro	$ 233.53	$ 40.28	$ 48.26	$ 48.26
Air-Card/ MiFi	BlackBerry 8830	$ 119.96	$ -	$ 29.99	$ 29.99
Cellular	iPhone 7	$ 171.96	$ -	$ 42.99	$ 42.99
Air-Card/ MiFi	MIFI7730L	$ 119.96	$ -	$ 29.99	$ 29.99
Cellular	iPhone 7 (32 GB Black	$ 139.96	$ -	$ 34.99	$ 34.99
Cellular	iphone 6S	$ 171.96	$ -	$ 42.99	$ 42.99
Air-Card/ MiFi	iphone 6S	$ 171.96	$ -	$ 42.99	$ 42.99
Cellular	Samsung Galaxy S10e	$ 119.96	$ -	$ 29.99	$ 29.99

Cellular	IpHONE 8 - 64GB	$ 125.31	$ -	$ 41.77	$ 41.77
Cellular	iPhone 7	$ 211.96	$ -	$ 52.99	$ 52.99
Cellular	iPhone 5S 16GB	$ 139.96	$ -	$ 34.99	$ 34.99
Cellular	IpHONE 8 - 64GB	$ 171.96	$ -	$ 42.99	$ 42.99
Cellular	iphone 6S	$ 171.96	$ -	$ 42.99	$ 42.99
Cellular	IPHONE SE	$ 171.96	$ -	$ 42.99	$ 42.99
Air-Card/ MiFi	IPHONE SE	$ 171.96	$ -	$ 42.99	$ 42.99
Cellular	iphone 6S	$ 171.96	$ -	$ 42.99	$ 42.99
Cellular	iPhone 8	$ 171.96	$ -	$ 42.99	$ 42.99
Cellular	iPhone 7	$ 171.96	$ -	$ 42.99	$ 42.99
Cellular	iPhone 5s	$ 173.68	$ -	$ 43.38	$ 43.38
Cellular	iPhone XR (64 GB Blac	$ 133.53	$ 40.28	$ 48.26	$ (51.74)
Tablet with wirel	Galaxy Tablet	$ 125.31	$ -	$ 41.77	$ 41.77
Cellular	IpHONE 8 - 64GB	$ 125.31	$ -	$ 41.77	$ 41.77
Cellular	iPhone 7	$ 171.96	$ -	$ 42.99	$ 42.99
Cellular	Samsung Galaxy S5	$ 171.96	$ -	$ 42.99	$ 42.99
Cellular	iPhone 7	$ 139.96	$ -	$ 34.99	$ 34.99
Cellular	Iphone XR	$ 92.25	$ -	$ 47.26	$ 48.26
Cellular	iPhone 7	$ 139.96	$ -	$ 34.99	$ 34.99
Cellular	Samsung Galaxy S10e	$ 171.96	$ -	$ 42.99	$ 42.99
Cellular	Blackberry Q10	$ 139.96	$ -	$ 34.99	$ 34.99
Air-Card/ MiFi	MIFI7730L	$ 119.96	$ -	$ 29.99	$ 29.99
Cellular	iPhone 7	$ 171.96	$ -	$ 42.99	$ 42.99
Cellular	iPhone 8	$ 171.96	$ -	$ 42.99	$ 42.99
Tablet with wirel	16GB iPAD2 with Wi-	$ 151.96	$ -	$ 37.99	$ 37.99
Cellular	Blackberry Q10	$ 139.96	$ -	$ 34.99	$ 34.99
Cellular	iphone 6S	$ 171.96	$ -	$ 42.99	$ 42.99
Cellular	iPhone 8	$ 171.96	$ -	$ 42.99	$ 42.99
Cellular	iPhone 5S 16GB	$ 211.96	$ -	$ 52.99	$ 52.99
Cellular	iphone 6S	$ 171.96	$ -	$ 42.99	$ 42.99
Cellular	Blackberry Bold 9930	$ 125.31	$ -	$ 41.77	$ 41.77
Cellular	IPHONE 8 64GB	$ 193.25	$ -	$ 48.26	$ 48.26
Air-Card/ MiFi	iphone 6	$ 171.96	$ -	$ 42.99	$ 42.99
Cellular	iPhone 8	$ 171.96	$ -	$ 42.99	$ 42.99
Cellular	iphone 6S	$ 171.96	$ -	$ 42.99	$ 42.99
Cellular	IPHONE SE	$ 139.96	$ -	$ 34.99	$ 34.99
Cellular	Blackberry 9930	$ 139.96	$ -	$ 34.99	$ 34.99
Cellular	iphone 6	$ 139.96	$ -	$ 34.99	$ 34.99
Cellular	iphone XR- 64GB	$ 171.96	$ -	$ 42.99	$ 42.99
Cellular	iphone 6S	$ 139.96	$ -	$ 34.99	$ 34.99
Air-Card/ MiFi	mifi 5510L	$ 119.96	$ -	$ 29.99	$ 29.99
Cellular	Iphone 4S	$ 173.68	$ -	$ 43.38	$ 43.38
Cellular	iPhone 8	$ 171.96	$ -	$ 42.99	$ 42.99
Cellular	iphone 6S	$ 171.96	$ -	$ 42.99	$ 42.99
Cellular	iPhone SE 2020	$ 212.21	$ -	$ 78.25	$ 77.25
Air-Card/ MiFi	MIFI7730L	$ 119.96	$ -	$ 29.99	$ 29.99
Air-Card/ MiFi		$ 119.96	$ -	$ 29.99	$ 29.99
Cellular	iphone 6S	$ 171.96	$ -	$ 42.99	$ 42.99

Cellular	iphone 6S	$ 171.96	$ -	$ 42.99	$ 42.99
Cellular	iphone 6	$ 171.96	$ -	$ 42.99	$ 42.99
Air-Card/ MiFi	AC791L JetPack 4GLT	$ 131.96	$ -	$ 32.99	$ 32.99
Air-Card/ MiFi	AC791L JetPack 4GLT	$ 131.96	$ -	$ 32.99	$ 32.99
Air-Card/ MiFi	AC791L JetPack 4GLT	$ 131.96	$ -	$ 32.99	$ 32.99
Cellular	iphone 6S	$ 139.96	$ -	$ 34.99	$ 34.99
Air-Card/ MiFi	MIFI 4G AC79IL	$ 131.96	$ -	$ 32.99	$ 32.99
Cellular	iphone 6S	$ 171.96	$ -	$ 42.99	$ 42.99
Cellular	iPhone 8	$ 171.96	$ -	$ 42.99	$ 42.99
Cellular	Galaxy S7	$ 171.96	$ -	$ 42.99	$ 42.99
Cellular	iPhone 7	$ 171.96	$ -	$ 42.99	$ 42.99
Air-Card/ MiFi	USB Modem 551L	$ 119.96	$ -	$ 29.99	$ 29.99
Air-Card/ MiFi	iPhone 7	$ 171.96	$ -	$ 42.99	$ 42.99
Cellular	IPHONE 8 64GB	$ 171.96	$ -	$ 42.99	$ 42.99
Cellular	iphone 6S	$ 171.96	$ -	$ 42.99	$ 42.99
Cellular	iPhone 7	$ 171.96	$ -	$ 42.99	$ 42.99
Cellular	iphone 6S	$ 171.96	$ -	$ 42.99	$ 42.99
Cellular	iPhone 7	$ 171.96	$ -	$ 42.99	$ 42.99
Cellular	iPhone 8	$ 139.96	$ -	$ 34.99	$ 34.99
Cellular	iphone 6S	$ 139.96	$ -	$ 34.99	$ 34.99
Cellular	iphone 6S	$ 85.98	$ -	$ -	$ -
Cellular	iphone 6S	$ 171.96	$ -	$ 42.99	$ 42.99
Cellular	iphone 6S	$ 171.96	$ -	$ 42.99	$ 42.99
Cellular	iphone 6S	$ 171.96	$ -	$ 42.99	$ 42.99
Cellular	iPhone 7	$ 171.96	$ -	$ 42.99	$ 42.99
Air-Card/ MiFi	iphone 6	$ 139.96	$ -	$ 34.99	$ 34.99
Cellular	iPhone 8	$ 171.96	$ -	$ 42.99	$ 42.99
Cellular	IpHONE 8 - 64GB	$ 171.96	$ -	$ 42.99	$ 42.99
Air-Card/ MiFi	Mifi jetpack 7730	$ 119.96	$ -	$ 29.99	$ 29.99
Air-Card/ MiFi	BOLD 9650	$ 119.96	$ -	$ 29.99	$ 29.99
Cellular	iPhone SE - 16 GB	$ 171.96	$ -	$ 42.99	$ 42.99
Air-Card/ MiFi	Mifi 6620L	$ 119.96	$ -	$ 29.99	$ 29.99
Cellular	iphone 6S	$ 117.51	$ -	$ -	$ -
Cellular	iphone 6	$ 171.96	$ -	$ 42.99	$ 42.99
Air-Card/ MiFi	Compass 597	$ 119.96	$ -	$ 29.99	$ 29.99
Air-Card/ MiFi	Mifi 6620L	$ 119.96	$ -	$ 29.99	$ 29.99
Cellular	iPhone 8	$ 119.96	$ -	$ 29.99	$ 29.99
Cellular	iphone 6S	$ 171.96	$ -	$ 42.99	$ 42.99
Cellular	iPhone 7	$ 171.96	$ -	$ 42.99	$ 42.99
Cellular	iPhone 8	$ 171.96	$ -	$ 42.99	$ 42.99
Cellular	Iphone XR	$ 193.25	$ -	$ 48.26	$ 48.26
Tablet with wirel	iPad Pro 9.7"	$ 131.96	$ -	$ 32.99	$ 32.99
Cellular	iphone 6	$ 171.96	$ -	$ 42.99	$ 42.99
Cellular	iphone 6S	$ 171.96	$ -	$ 42.99	$ 42.99
Tablet with wirel	APPLE IPAD 64GB	$ 148.92	$ -	$ 37.23	$ 37.23
Cellular	iphone 6S	$ 171.96	$ -	$ 42.99	$ 42.99
Air-Card/ MiFi	MIFI7730L	$ 119.96	$ -	$ 29.99	$ 29.99
Cellular	Samsung Galaxy S5	$ 125.31	$ -	$ 41.77	$ 41.77

Air-Card/ MiFi		$ 60.00	$ -	$ 20.00	$ 20.00
Cellular	iphone 6S	$ 171.96	$ -	$ 42.99	$ 42.99
Cellular	iPhone 7	$ 171.96	$ -	$ 42.99	$ 42.99
Cellular	iphone 5c 8GB	$ 171.96	$ -	$ 42.99	$ 42.99
Cellular	Samsung Galaxy S6 ED	$ 139.96	$ -	$ 34.99	$ 34.99
Cellular	iphone 6S	$ 171.96	$ -	$ 42.99	$ 42.99
Cellular	iPhone8	$ 231.19	$ -	$ 57.71	$ 57.71
Cellular	IPHONE SE	$ 171.96	$ -	$ 42.99	$ 42.99
Cellular	Galaxy S7	$ 171.96	$ -	$ 42.99	$ 42.99
Cellular	iPhone 8	$ 171.96	$ -	$ 42.99	$ 42.99
Cellular	iPhone 8	$ 171.96	$ -	$ 42.99	$ 42.99
Cellular	iphone 6S	$ 171.96	$ -	$ 42.99	$ 42.99
Cellular	IPHONE 8 64GB	$ 171.96	$ -	$ 42.99	$ 42.99
Cellular	iPhone 8	$ 171.96	$ -	$ 42.99	$ 42.99
Air-Card/ MiFi	MIFI7730L	$ 148.92	$ -	$ 37.23	$ 37.23
Cellular	IpHONE 8 - 64GB	$ 125.31	$ -	$ 41.77	$ 41.77
Air-Card/ MiFi	Samsung Galaxy S4	$ 125.31	$ -	$ 41.77	$ 41.77
Cellular	Samsung Galaxy SIII	$ 125.31	$ -	$ 41.77	$ 41.77
Cellular	iphone 6S	$ 171.96	$ -	$ 42.99	$ 42.99
Cellular	iPhone 6S	$ 119.96	$ -	$ 29.99	$ 29.99
Cellular	iphone 6S	$ 171.96	$ -	$ 42.99	$ 42.99
Cellular	Galaxy S7	$ 88.64	$ -	$ -	$ -
Cellular	iphone 6S	$ 171.96	$ -	$ 42.99	$ 42.99
Cellular	iphone 6S	$ 171.96	$ -	$ 42.99	$ 42.99
Cellular	iPhone XR (64 GB Blac	$ (18.20)	$ -	$ 45.43	$ (154.57)
Cellular	iphone 6S	$ 171.96	$ -	$ 42.99	$ 42.99
Cellular	iPhone XR (64 GB Blac	$ (18.20)	$ -	$ 45.43	$ (154.57)
Cellular	iPhone SE - 16 GB	$ 171.96	$ -	$ 42.99	$ 42.99
Air-Card/ MiFi	Rim bold	$ 148.92	$ -	$ 37.23	$ 37.23
Air-Card/ MiFi	mifi 5510L	$ 119.96	$ -	$ 29.99	$ 29.99
Air-Card/ MiFi	mifi 5510L	$ 148.92	$ -	$ 37.23	$ 37.23
Air-Card/ MiFi		$ 60.00	$ -	$ 20.00	$ 20.00
Cellular	iPhone 8	$ 171.96	$ -	$ 42.99	$ 42.99
Cellular	Palm Treo700wx	$ 171.96	$ -	$ 42.99	$ 42.99
Cellular	iPhone 8	$ 171.96	$ -	$ 42.99	$ 42.99
Cellular	iphone 6	$ 171.96	$ -	$ 42.99	$ 42.99
Cellular	iPhone 7	$ 179.96	$ -	$ 44.99	$ 44.99
Cellular	Iphone XR	$ 93.25	$ -	$ 48.26	$ 48.26
Air-Card/ MiFi		$ 60.00	$ -	$ 20.00	$ 20.00
Air-Card/ MiFi		$ 60.00	$ -	$ 20.00	$ 20.00
Air-Card/ MiFi		$ 60.00	$ -	$ 20.00	$ 20.00
Cellular	iphone 6S	$ 171.96	$ -	$ 42.99	$ 42.99
Cellular	iPhone 5C	$ 125.31	$ -	$ 41.77	$ 41.77
Cellular	iPhone 8	$ 171.96	$ -	$ 42.99	$ 42.99
Cellular	IPHONE SE 2020 64 G	$ 193.25	$ -	$ 48.26	$ 48.26
Cellular	iphone 6S	$ 171.96	$ -	$ 42.99	$ 42.99
Air-Card/ MiFi	AC791L JetPack 4GLT	$ 131.96	$ -	$ 32.99	$ 32.99
Air-Card/ MiFi	AC791L JetPack 4GLT	$ 131.96	$ -	$ 32.99	$ 32.99

Cellular	Samsung Galaxy S8 - V	$ 171.96	$ -	$ 42.99	$ 42.99
Cellular	iPhone 7	$ 171.96	$ -	$ 42.99	$ 42.99
Cellular	iPhone XR 64GB	$ 193.25	$ -	$ 48.26	$ 48.26
Cellular	iphone 6S	$ 171.96	$ -	$ 42.99	$ 42.99
Cellular	iPhone 7	$ 171.96	$ -	$ 42.99	$ 42.99
Cellular	iPhone SE 2020	$ 147.26	$ -	$ 29.99	$ 29.99
Cellular	iphone 6S	$ 171.96	$ -	$ 42.99	$ 42.99
Cellular	Iphone XR	$ 139.96	$ -	$ 34.99	$ 34.99
Air-Card/ MiFi	AC791L JetPack 4GLT	$ 131.96	$ -	$ 32.99	$ 32.99
Air-Card/ MiFi		$ 60.00	$ -	$ 20.00	$ 20.00
Air-Card/ MiFi		$ 60.00	$ -	$ 20.00	$ 20.00
Air-Card/ MiFi		$ 60.00	$ -	$ 20.00	$ 20.00
Air-Card/ MiFi		$ 60.00	$ -	$ 20.00	$ 20.00
Air-Card/ MiFi		$ 60.00	$ -	$ 20.00	$ 20.00
Cellular	iPhone 11 Pro Max (6	$ 78.17	$ -	$ 55.29	$ (87.91)
Cellular	iPhone 8	$ 171.96	$ -	$ 42.99	$ 42.99
Air-Card/ MiFi		$ 60.00	$ -	$ 20.00	$ 20.00
Air-Card/ MiFi		$ 60.00	$ -	$ 20.00	$ 20.00
Air-Card/ MiFi		$ 60.00	$ -	$ 20.00	$ 20.00
Air-Card/ MiFi		$ 60.00	$ -	$ 20.00	$ 20.00
Air-Card/ MiFi		$ 60.00	$ -	$ 20.00	$ 20.00
Air-Card/ MiFi		$ 60.00	$ -	$ 20.00	$ 20.00
Air-Card/ MiFi		$ 60.00	$ -	$ 20.00	$ 20.00
Air-Card/ MiFi		$ 60.00	$ -	$ 20.00	$ 20.00
Air-Card/ MiFi		$ 60.00	$ -	$ 20.00	$ 20.00
Air-Card/ MiFi		$ 60.00	$ -	$ 20.00	$ 20.00
Air-Card/ MiFi		$ 60.00	$ -	$ 20.00	$ 20.00
Air-Card/ MiFi		$ 60.00	$ -	$ 20.00	$ 20.00
Cellular	iPhone 5C	$ 171.96	$ -	$ 42.99	$ 42.99
Air-Card/ MiFi		$ 60.00	$ -	$ 20.00	$ 20.00
Air-Card/ MiFi	Mifi 6620L	$ 119.96	$ -	$ 29.99	$ 29.99
Air-Card/ MiFi	iphone 6S	$ 171.96	$ -	$ 42.99	$ 42.99
Cellular	IPHONE 8 64GB	$ 193.25	$ -	$ 48.26	$ 48.26
Cellular	iphone 6S	$ 171.96	$ -	$ 42.99	$ 42.99
Cellular	iPhone 8	$ 139.96	$ -	$ 34.99	$ 34.99
Cellular	iphone 6S	$ 171.96	$ -	$ 42.99	$ 42.99
Cellular	iPhone8	$ 171.96	$ -	$ 42.99	$ 42.99
Air-Card/ MiFi		$ 60.00	$ -	$ 20.00	$ 20.00
Air-Card/ MiFi		$ 60.00	$ -	$ 20.00	$ 20.00
Air-Card/ MiFi		$ 60.00	$ -	$ 20.00	$ 20.00
Air-Card/ MiFi		$ 60.00	$ -	$ 20.00	$ 20.00
Air-Card/ MiFi		$ 60.00	$ -	$ 20.00	$ 20.00
Air-Card/ MiFi		$ 60.00	$ -	$ 20.00	$ 20.00
Air-Card/ MiFi		$ 60.00	$ -	$ 20.00	$ 20.00
Air-Card/ MiFi		$ 60.00	$ -	$ 20.00	$ 20.00
Air-Card/ MiFi		$ 60.00	$ -	$ 20.00	$ 20.00
Cellular	iphone 6S	$ 171.96	$ -	$ 42.99	$ 42.99
Cellular	iphone 6	$ 125.31	$ -	$ 41.77	$ 41.77

Cellular	iphone 6S	$ 171.96	$ -	$ 42.99	$ 42.99
Tablet with wirel	Samsung Galaxy Tab 4	$ 119.96	$ -	$ 29.99	$ 29.99
Cellular	iphone 6	$ 171.96	$ -	$ 42.99	$ 42.99
Cellular	iphone 5c 8GB	$ 171.96	$ -	$ 42.99	$ 42.99
Cellular	Blackberry 9930	$ 125.31	$ -	$ 41.77	$ 41.77
Cellular	iPhone 7	$ 171.96	$ -	$ 42.99	$ 42.99
Air-Card/ MiFi	iPad Pro 9.7"	$ 119.96	$ -	$ 29.99	$ 29.99
Cellular	iphone 6S	$ 171.96	$ -	$ 42.99	$ 42.99
Cellular	IPHONE SE	$ 171.96	$ -	$ 42.99	$ 42.99
Air-Card/ MiFi	MIFI7730L	$ 119.96	$ -	$ 29.99	$ 29.99
Air-Card/ MiFi	USB U600 3G/4G	$ 125.31	$ -	$ 41.77	$ 41.77
Air-Card/ MiFi	USB Modem 551L	$ 119.96	$ -	$ 29.99	$ 29.99
Cellular	iPhone 7	$ 171.96	$ -	$ 42.99	$ 42.99
Cellular	iphone XR- 64GB	$ 211.96	$ -	$ 52.99	$ 52.99
Cellular	iphone 6S	$ 171.96	$ -	$ 42.99	$ 42.99
Cellular	iphone 6S	$ 139.96	$ -	$ 34.99	$ 34.99
Cellular	samsung SM-G960U	$ 215.40	$ -	$ 48.26	$ 48.26
Cellular	iPhone 7	$ 171.96	$ -	$ 42.99	$ 42.99
Cellular	Iphone XR	$ 93.25	$ -	$ 48.26	$ 48.26
Cellular	iPhone SE 2020	$ 92.25	$ -	$ 47.26	$ 48.26
Cellular	iphone 6S	$ 171.96	$ -	$ 42.99	$ 42.99
Cellular	iPhone XR (64 GB Blac	$ 125.31	$ -	$ 41.77	$ 41.77
Cellular	Galaxy S7 Edge	$ 171.96	$ -	$ 42.99	$ 42.99
Cellular	iphone 6	$ 171.96	$ -	$ 42.99	$ 42.99
Cellular	iphone 6S	$ 171.96	$ -	$ 42.99	$ 42.99
Cellular	iphone 6	$ 139.96	$ -	$ 34.99	$ 34.99
Cellular	iphone 6S	$ 171.96	$ -	$ 42.99	$ 42.99
Cellular	IpHONE 8 - 64GB	$ 171.96	$ -	$ 42.99	$ 42.99
Cellular	iPhone SE - 16 GB	$ 139.96	$ -	$ 34.99	$ 34.99
Cellular	iphone 6	$ 171.96	$ -	$ 42.99	$ 42.99
Cellular	iphone 6S	$ 171.96	$ -	$ 42.99	$ 42.99
Cellular	iPhone 7	$ 217.96	$ -	$ 58.99	$ 52.99
Cellular	iphone 6S	$ 171.96	$ -	$ 42.99	$ 42.99
Air-Card/ MiFi	Mifi 6620L	$ 59.98	$ -	$ 29.99	$ 29.99
Cellular	iPhone 7	$ 179.96	$ -	$ 44.99	$ 44.99
Cellular	Blackberry Q10	$ 179.96	$ -	$ 44.99	$ 44.99
Cellular	iphone XR- 64GB	$ 93.81	$ -	$ 48.26	$ 48.82
Air-Card/ MiFi	Mifi 6620L	$ 119.96	$ -	$ 29.99	$ 29.99
Cellular	Galaxy S5	$ 143.14	$ -	$ 37.98	$ 35.23
Cellular	iPhone SE 2020	$ 92.25	$ -	$ 47.26	$ 48.26
Air-Card/ MiFi	Mifi 6620L	$ 119.96	$ -	$ 29.99	$ 29.99
Cellular	iphone 6S	$ 171.96	$ -	$ 42.99	$ 42.99
Cellular	iPhone 8	$ 171.96	$ -	$ 42.99	$ 42.99
Cellular	iPhone 6S	$ 171.96	$ -	$ 42.99	$ 42.99
Cellular	iphone 6S	$ 171.96	$ -	$ 42.99	$ 42.99
Cellular	iPhone8	$ 193.25	$ -	$ 48.26	$ 48.26
Cellular	Galaxy S7	$ 171.96	$ -	$ 42.99	$ 42.99
Cellular	iphone 6S	$ 171.96	$ -	$ 42.99	$ 42.99

Cellular	iphone 6S	$ 171.96	$ -	$ 42.99	$ 42.99
Cellular	Brigadier	$ 171.96	$ -	$ 42.99	$ 42.99
Cellular	iphone 6S	$ 171.96	$ -	$ 42.99	$ 42.99
Cellular	iphone 6S	$ 171.96	$ -	$ 42.99	$ 42.99
Cellular	Iphone 4s	$ 139.96	$ -	$ 34.99	$ 34.99
Cellular	iphone 6S	$ 139.96	$ -	$ 34.99	$ 34.99
Cellular	iphone 6	$ 171.96	$ -	$ 42.99	$ 42.99
Cellular	iphone 6S	$ 171.96	$ -	$ 42.99	$ 42.99
Cellular	iphone 6S	$ 175.14	$ -	$ 45.98	$ 43.23
Cellular	9155-GPX	$ 171.96	$ -	$ 42.99	$ 42.99
Cellular	iphone 6S	$ 171.96	$ -	$ 42.99	$ 42.99
Air-Card/ MiFi	iphone 6	$ 171.96	$ -	$ 42.99	$ 42.99
Cellular	iphone 6S	$ 171.96	$ -	$ 42.99	$ 42.99
Cellular	iphone 6	$ 171.96	$ -	$ 42.99	$ 42.99
Air-Card/ MiFi	Mifi jetpack 7730	$ 119.96	$ -	$ 29.99	$ 29.99
Cellular	IPHONE 8 64GB	$ 171.96	$ -	$ 42.99	$ 42.99
Cellular	iphone 6	$ 171.96	$ -	$ 42.99	$ 42.99
Cellular	IPHONE SE	$ 171.96	$ -	$ 42.99	$ 42.99
Cellular	iphone 6	$ 171.96	$ -	$ 42.99	$ 42.99
Cellular	iphone 6S	$ 171.96	$ -	$ 42.99	$ 42.99
Cellular	iphone 6S	$ 171.96	$ -	$ 42.99	$ 42.99
Air-Card/ MiFi		$ 60.00	$ -	$ 20.00	$ 20.00
Air-Card/ MiFi		$ 60.00	$ -	$ 20.00	$ 20.00
Air-Card/ MiFi		$ 60.00	$ -	$ 20.00	$ 20.00
Air-Card/ MiFi		$ 60.00	$ -	$ 20.00	$ 20.00
Air-Card/ MiFi		$ 60.00	$ -	$ 20.00	$ 20.00
Air-Card/ MiFi		$ 60.00	$ -	$ 20.00	$ 20.00
Air-Card/ MiFi		$ 60.00	$ -	$ 20.00	$ 20.00
Air-Card/ MiFi		$ 60.00	$ -	$ 20.00	$ 20.00
Air-Card/ MiFi		$ 60.00	$ -	$ 20.00	$ 20.00
Air-Card/ MiFi		$ 60.00	$ -	$ 20.00	$ 20.00
Cellular	Iphone 4s	$ 171.96	$ -	$ 42.99	$ 42.99
Cellular	IPHONE 5	$ 125.31	$ -	$ 41.77	$ 41.77
Cellular	Iphone XR	$ 193.25	$ -	$ 48.26	$ 48.26
Cellular	iPhone 7Plus	$ 211.96	$ -	$ 52.99	$ 52.99
Cellular	iphone 6S	$ 211.96	$ -	$ 52.99	$ 52.99
Air-Card/ MiFi		$ 60.00	$ -	$ 20.00	$ 20.00
Air-Card/ MiFi		$ 60.00	$ -	$ 20.00	$ 20.00
Air-Card/ MiFi		$ 60.00	$ -	$ 20.00	$ 20.00
Air-Card/ MiFi		$ 60.00	$ -	$ 20.00	$ 20.00
Air-Card/ MiFi		$ 60.00	$ -	$ 20.00	$ 20.00
Air-Card/ MiFi		$ 60.00	$ -	$ 20.00	$ 20.00
Air-Card/ MiFi		$ 60.00	$ -	$ 20.00	$ 20.00
Air-Card/ MiFi		$ 60.00	$ -	$ 20.00	$ 20.00
Air-Card/ MiFi		$ 60.00	$ -	$ 20.00	$ 20.00
Cellular	iPhone 7	$ 171.96	$ -	$ 42.99	$ 42.99
Cellular	Blackberry Torch 980	$ 173.68	$ -	$ 43.38	$ 43.38
Cellular	iphone 6S	$ 139.96	$ -	$ 34.99	$ 34.99

Cellular	iphone 6S	$ 171.96	$ -	$ 42.99	$ 42.99
Cellular	NIGHTHAWK LTE	$ 148.92	$ -	$ 37.23	$ 37.23
Cellular	IPHONE SE	$ 171.96	$ -	$ 42.99	$ 42.99
Cellular	iphone 6	$ 171.96	$ -	$ 42.99	$ 42.99
Cellular	iphone 6S	$ 171.96	$ -	$ 42.99	$ 42.99
Cellular	iphone 6S	$ 171.96	$ -	$ 42.99	$ 42.99
Cellular	Blackberry Q10	$ 139.96	$ -	$ 34.99	$ 34.99
Cellular	Iphone XR	$ 171.96	$ -	$ 42.99	$ 42.99
Cellular	iphone 6	$ 171.96	$ -	$ 42.99	$ 42.99
Cellular	iphone 6S	$ 171.96	$ -	$ 42.99	$ 42.99
Cellular	Blackberry Bold 9930	$ 171.96	$ -	$ 42.99	$ 42.99
Cellular	iphone 6S	$ 171.96	$ -	$ 42.99	$ 42.99
Cellular	iPhone SE - 16 GB	$ 171.96	$ -	$ 42.99	$ 42.99
Cellular	iphone 6S	$ 171.96	$ -	$ 42.99	$ 42.99
Cellular	iphone 6S	$ 193.25	$ -	$ 48.26	$ 48.26
Cellular	iphone 6S	$ 171.96	$ -	$ 42.99	$ 42.99
Cellular	iphone 6	$ 171.96	$ -	$ 42.99	$ 42.99
Cellular	iphone 6S	$ 139.96	$ -	$ 34.99	$ 34.99
Air-Card/ MiFi	iPad Air 2	$ 119.96	$ -	$ 29.99	$ 29.99
Air-Card/ MiFi	Mifi 6620L	$ 119.96	$ -	$ 29.99	$ 29.99
Air-Card/ MiFi	Mifi 6620L	$ 119.96	$ -	$ 29.99	$ 29.99
Air-Card/ MiFi	Mifi 6620L	$ 119.96	$ -	$ 29.99	$ 29.99
Cellular	iphone 6S	$ 139.96	$ -	$ 34.99	$ 34.99
Cellular	iPhone XR (64 GB Blac	$ 171.96	$ -	$ 42.99	$ 42.99
Air-Card/ MiFi	NOV USB760 DIG MO	$ 119.96	$ -	$ 29.99	$ 29.99
Cellular	iPhone 7	$ 171.96	$ -	$ 42.99	$ 42.99
Cellular	Iphone XR	$ 171.96	$ -	$ 42.99	$ 42.99
Air-Card/ MiFi	MiFi7730L	$ 119.96	$ -	$ 29.99	$ 29.99
Air-Card/ MiFi	Broadband USB 760	$ 119.96	$ -	$ 29.99	$ 29.99
Air-Card/ MiFi	mifi 5510L	$ 119.96	$ -	$ 29.99	$ 29.99
Air-Card/ MiFi	iphone 6	$ 171.96	$ -	$ 42.99	$ 42.99
Air-Card/ MiFi	Mifi 6620L	$ 119.96	$ -	$ 29.99	$ 29.99
Air-Card/ MiFi	Mifi 6620L	$ 113.92	$ -	$ 40.23	$ 41.23
Air-Card/ MiFi	mifi 4620l	$ 119.96	$ -	$ 29.99	$ 29.99
Air-Card/ MiFi	iPad Air 2	$ 119.96	$ -	$ 29.99	$ 29.99
Air-Card/ MiFi	USB 55IL - 4G	$ 119.96	$ -	$ 29.99	$ 29.99
Cellular	mifi 5510L	$ 119.96	$ -	$ 29.99	$ 29.99
Cellular	Galaxy S7	$ 119.96	$ -	$ 29.99	$ 29.99
Air-Card/ MiFi	Mifi 6620L	$ 119.96	$ -	$ 29.99	$ 29.99
Tablet with wirel	iPad Air	$ 119.96	$ -	$ 29.99	$ 29.99
Air-Card/ MiFi	Mifi 6620L	$ 119.96	$ -	$ 29.99	$ 29.99
Air-Card/ MiFi	AC791L JetPack 4GLT	$ 131.96	$ -	$ 32.99	$ 32.99
Air-Card/ MiFi	AC791L JetPack 4GLT	$ 131.96	$ -	$ 32.99	$ 32.99
Cellular	iphone 6S	$ 171.96	$ -	$ 42.99	$ 42.99
Cellular	iphone 6S	$ 117.51	$ -	$ -	$ -
Cellular	iphone 6	$ 125.31	$ -	$ 41.77	$ 41.77
Cellular	iphone 6S	$ 171.96	$ -	$ 42.99	$ 42.99
Cellular	blackberry TOUR	$ 139.96	$ -	$ 34.99	$ 34.99

Cellular	Galaxy S6	$ 171.96	$ -	$ 42.99	$ 42.99
Cellular	iPhone 8 (64 GB Spac	$ 171.96	$ -	$ 42.99	$ 42.99
Air-Card/ MiFi	MiFi7730L	$ 119.96	$ -	$ 29.99	$ 29.99
Cellular	iPhone 8	$ 85.98	$ -	$ 42.99	$ 42.99
Cellular	iPhone 7	$ 171.96	$ -	$ 42.99	$ 42.99
Cellular	iphone 6S	$ 171.96	$ -	$ 42.99	$ 42.99
Cellular	iphone 6	$ 171.96	$ -	$ 42.99	$ 42.99
Cellular	iphone 6S	$ 139.96	$ -	$ 34.99	$ 34.99
Air-Card/ MiFi	MIFI 4G AC79IL	$ 119.96	$ -	$ 29.99	$ 29.99
Air-Card/ MiFi		$ 60.00	$ -	$ 20.00	$ 20.00
Air-Card/ MiFi		$ 60.00	$ -	$ 20.00	$ 20.00
Air-Card/ MiFi	MIFI 4G AC79IL	$ 89.97	$ -	$ 29.99	$ 29.99
Cellular	iphone 6	$ 139.96	$ -	$ 34.99	$ 34.99
Cellular	iphone 6S	$ 171.96	$ -	$ 42.99	$ 42.99
Air-Card/ MiFi	MIFI 4G AC79IL	$ 131.96	$ -	$ 32.99	$ 32.99
Air-Card/ MiFi	mifi 5510L	$ 119.96	$ -	$ 29.99	$ 29.99
Air-Card/ MiFi		$ 60.00	$ -	$ 20.00	$ 20.00
Air-Card/ MiFi		$ 60.00	$ -	$ 20.00	$ 20.00
Air-Card/ MiFi		$ 60.00	$ -	$ 20.00	$ 20.00
Air-Card/ MiFi		$ 60.00	$ -	$ 20.00	$ 20.00
Air-Card/ MiFi		$ 60.00	$ -	$ 20.00	$ 20.00
Air-Card/ MiFi		$ 60.00	$ -	$ 20.00	$ 20.00
Air-Card/ MiFi		$ 60.00	$ -	$ 20.00	$ 20.00
Air-Card/ MiFi		$ 60.00	$ -	$ 20.00	$ 20.00
Air-Card/ MiFi		$ 60.00	$ -	$ 20.00	$ 20.00
Air-Card/ MiFi	Mifi 6620L	$ 119.96	$ -	$ 29.99	$ 29.99
Cellular	iPhone 7	$ 171.96	$ -	$ 42.99	$ 42.99
Cellular	iPhone 6S Plus	$ 171.96	$ -	$ 42.99	$ 42.99
Air-Card/ MiFi	iPhone SE - 16 GB	$ 171.96	$ -	$ 42.99	$ 42.99
Air-Card/ MiFi	AC791L JetPack 4GLT	$ 131.96	$ -	$ 32.99	$ 32.99
Cellular	iphone 6S	$ 171.96	$ -	$ 42.99	$ 42.99
Air-Card/ MiFi	AC791L JetPack 4GLT	$ 131.96	$ -	$ 32.99	$ 32.99
Cellular	iPhone XR (64 GB Blac	$ 93.25	$ -	$ 48.26	$ (51.74)
Cellular	iphone 6S	$ 171.96	$ -	$ 42.99	$ 42.99
Cellular	iPhone 7	$ 171.96	$ -	$ 42.99	$ 42.99
Air-Card/ MiFi	AC791L JetPack 4GLT	$ 131.96	$ -	$ 32.99	$ 32.99
Cellular	iPhone 7	$ 171.96	$ -	$ 42.99	$ 42.99
Cellular	iPhone 7	$ 139.96	$ -	$ 34.99	$ 34.99
Cellular	iphone 6S	$ 139.96	$ -	$ 34.99	$ 34.99
Cellular	iphone 6	$ 171.96	$ -	$ 42.99	$ 42.99
Cellular	iphone XR- 64GB	$ 171.96	$ -	$ 42.99	$ 42.99
Air-Card/ MiFi	AC791L JetPack 4GLT	$ 131.96	$ -	$ 32.99	$ 32.99
Cellular	iphone 6	$ 171.96	$ -	$ 42.99	$ 42.99
Air-Card/ MiFi	AC791L JetPack 4GLT	$ 131.96	$ -	$ 32.99	$ 32.99
Cellular	iphone 6S	$ 171.96	$ -	$ 42.99	$ 42.99
Cellular	iphone 6	$ 171.96	$ -	$ 42.99	$ 42.99
Cellular	Blackberry Bold 9930	$ 139.96	$ -	$ 34.99	$ 34.99
Cellular	iPhone 7	$ 139.96	$ -	$ 34.99	$ 34.99

Cellular	BOLD 9650	$ 171.96	$ -	$ 42.99	$ 42.99
Cellular	iPhone SE 2020	$ 93.25	$ -	$ 48.26	$ (51.74)
Cellular	Samsung Galaxy S9	$ 171.96	$ -	$ 42.99	$ 42.99
Cellular	iphone 6	$ 171.96	$ -	$ 42.99	$ 42.99
Cellular	iPhone 7	$ 139.96	$ -	$ 34.99	$ 34.99
Cellular	iphone 6	$ 139.96	$ -	$ 34.99	$ 34.99
Air-Card/ MiFi	Mifi 6620L	$ 119.96	$ -	$ 29.99	$ 29.99
Cellular	iphone 6	$ 171.96	$ -	$ 42.99	$ 42.99
Cellular	iphone 6S	$ 171.96	$ -	$ 42.99	$ 42.99
Cellular	iPhone 8	$ 171.96	$ -	$ 42.99	$ 42.99
Cellular	iPhone 7	$ 139.96	$ -	$ 34.99	$ 34.99
Cellular	iphone XR- 64GB	$ 197.75	$ -	$ 68.78	$ 42.99
Cellular	iphone 6	$ 171.96	$ -	$ 42.99	$ 42.99
Air-Card/ MiFi	uml 290 lte	$ 131.96	$ -	$ 32.99	$ 32.99
Air-Card/ MiFi	mifi 5510L	$ 119.96	$ -	$ 29.99	$ 29.99
Air-Card/ MiFi	Mifi 6620L	$ 119.96	$ -	$ 29.99	$ 29.99
Cellular	iPhone 7	$ 171.96	$ -	$ 42.99	$ 42.99
Tablet with wirel	IPad Air 32GB	$ 119.96	$ -	$ 29.99	$ 29.99
Air-Card/ MiFi	Mifi 6620L	$ 119.96	$ -	$ 29.99	$ 29.99
Air-Card/ MiFi	iphone 6	$ 171.96	$ -	$ 42.99	$ 42.99
Cellular	iPhone SE 2020	$ 92.25	$ -	$ 47.26	$ 48.26
Air-Card/ MiFi	Mifi 6620L	$ 131.96	$ -	$ 32.99	$ 32.99
Air-Card/ MiFi	Mifi 6620L	$ 119.96	$ -	$ 29.99	$ 29.99
Air-Card/ MiFi	AC791L JetPack 4GLT	$ 119.96	$ -	$ 29.99	$ 29.99
Cellular	iPhone SE 2020	$ 125.66	$ -	$ 29.99	$ -
Cellular	iphone 6	$ 171.96	$ -	$ 42.99	$ 42.99
Air-Card/ MiFi	iPhone SE - 16 GB	$ 171.96	$ -	$ 42.99	$ 42.99
Air-Card/ MiFi	Mifi 6620L	$ 119.96	$ -	$ 29.99	$ 29.99
Air-Card/ MiFi	Mifi 6620L	$ 119.96	$ -	$ 29.99	$ 29.99
Air-Card/ MiFi	AC791L JetPack 4GLT	$ 119.96	$ -	$ 29.99	$ 29.99
Air-Card/ MiFi	MiFi7730L	$ 148.92	$ -	$ 37.23	$ 37.23
Tablet with wirel	iPad	$ 119.96	$ -	$ 29.99	$ 29.99
Air-Card/ MiFi	Mifi 6620L	$ 131.96	$ -	$ 32.99	$ 32.99
Air-Card/ MiFi	mifi 5510L	$ 119.96	$ -	$ 29.99	$ 29.99
Air-Card/ MiFi	MiFi620LE	$ 119.96	$ -	$ 29.99	$ 29.99
Air-Card/ MiFi	AC791L JetPack 4GLT	$ 119.96	$ -	$ 29.99	$ 29.99
Cellular	iphone 6	$ 171.96	$ -	$ 42.99	$ 42.99
Cellular	iphone XR- 64GB	$ 159.38	$ -	$ 29.99	$ 43.41
Air-Card/ MiFi	MiFi7730L	$ 119.96	$ -	$ 29.99	$ 29.99
Air-Card/ MiFi	MIFI7730L	$ 119.96	$ -	$ 29.99	$ 29.99
Air-Card/ MiFi	Mifi 6620L	$ 119.96	$ -	$ 29.99	$ 29.99
Cellular	Iphone XR	$ 93.25	$ -	$ 48.26	$ 48.26
Cellular	iphone 6	$ 171.96	$ -	$ 42.99	$ 42.99
Air-Card/ MiFi		$ 60.00	$ -	$ 20.00	$ 20.00
Air-Card/ MiFi		$ 60.00	$ -	$ 20.00	$ 20.00
Air-Card/ MiFi		$ 60.00	$ -	$ 20.00	$ 20.00
Air-Card/ MiFi		$ 60.00	$ -	$ 20.00	$ 20.00
Air-Card/ MiFi	AC791L JetPack 4GLT	$ 119.96	$ -	$ 29.99	$ 29.99

Cellular	iphone XR- 64GB	$ 171.96	$ -	$ 42.99	$ 42.99
Cellular	iPhone SE 2020	$ 43.99	$ -	$ -	$ 47.26
Cellular	Iphone XR	$ 171.96	$ -	$ 42.99	$ 42.99
Cellular	iphone 6S	$ 171.96	$ -	$ 42.99	$ 42.99
Cellular	iPhone 7	$ 139.96	$ -	$ 34.99	$ 34.99
Cellular	iphone 6S	$ 171.96	$ -	$ 42.99	$ 42.99
Cellular	iPhone 7	$ 171.96	$ -	$ 42.99	$ 42.99
Cellular	iPhone 8	$ 139.96	$ -	$ 34.99	$ 34.99
Cellular	iphone 6S	$ 139.96	$ -	$ 34.99	$ 34.99
Cellular	iPhone 7	$ 42.99	$ -	$ 42.99	$ -
Cellular	iphone 6S	$ 139.96	$ -	$ 34.99	$ 34.99
Cellular	iphone 6S	$ 171.96	$ -	$ 42.99	$ 42.99
Cellular	iphone 6	$ 171.96	$ -	$ 42.99	$ 42.99
Cellular	iphone 6S	$ 171.96	$ -	$ 42.99	$ 42.99
Air-Card/ MiFi		$ 60.00	$ -	$ 20.00	$ 20.00
Air-Card/ MiFi		$ 60.00	$ -	$ 20.00	$ 20.00
Air-Card/ MiFi		$ 60.00	$ -	$ 20.00	$ 20.00
Cellular	iphone 6S	$ 171.96	$ -	$ 42.99	$ 42.99
Air-Card/ MiFi	USB 55IL	$ 119.96	$ -	$ 29.99	$ 29.99
Cellular	iphone 6	$ 139.96	$ -	$ 34.99	$ 34.99
Cellular	iphone 6S	$ 139.96	$ -	$ 34.99	$ 34.99
Cellular	iphone 6S	$ 133.26	$ -	$ 44.42	$ 44.42
Air-Card/ MiFi	mifi 5510L	$ 119.96	$ -	$ 29.99	$ 29.99
Cellular	iphone 6	$ 171.96	$ -	$ 42.99	$ 42.99
Cellular	iPhone SE - 16 GB	$ 171.96	$ -	$ 42.99	$ 42.99
Cellular	blackberry TOUR	$ 139.96	$ -	$ 34.99	$ 34.99
Air-Card/ MiFi		$ 60.00	$ -	$ 20.00	$ 20.00
Cellular	iphone XR- 64GB	$ 169.87	$ -	$ 29.99	$ 53.90
Cellular	iPhone 8	$ 171.96	$ -	$ 42.99	$ 42.99
Cellular	iphone 6S	$ 171.96	$ -	$ 42.99	$ 42.99
Cellular	iphone 6S	$ 171.96	$ -	$ 42.99	$ 42.99
Cellular	IpHONE 8 - 64GB	$ 171.96	$ -	$ 42.99	$ 42.99
Cellular	iphone 6S	$ 171.96	$ -	$ 42.99	$ 42.99
Cellular	iPhone 7	$ 171.96	$ -	$ 42.99	$ 42.99
Cellular	IPHONE SE	$ 171.96	$ -	$ 42.99	$ 42.99
Cellular	iPhone 7	$ 171.96	$ -	$ 42.99	$ 42.99
Cellular	iPhone 8	$ 171.96	$ -	$ 42.99	$ 42.99
Cellular	IPHONE SE	$ 171.96	$ -	$ 42.99	$ 42.99
Cellular	Galaxy S5	$ 171.96	$ -	$ 42.99	$ 42.99
Cellular	iPhone 8	$ 171.96	$ -	$ 42.99	$ 42.99
Cellular	iphone 6	$ 171.96	$ -	$ 42.99	$ 42.99
Air-Card/ MiFi	iPhone SE - 16 GB	$ 171.96	$ -	$ 42.99	$ 42.99
Cellular	iPhone 7	$ 139.96	$ -	$ 34.99	$ 34.99
Air-Card/ MiFi	Mifi 6620L	$ 119.96	$ -	$ 29.99	$ 29.99
Cellular	iPhone 5C	$ 171.96	$ -	$ 42.99	$ 42.99
Cellular	Blackberry Q10	$ 171.96	$ -	$ 42.99	$ 42.99
Cellular	iphone 6S	$ 171.96	$ -	$ 42.99	$ 42.99
Cellular	iphone 6S	$ 171.96	$ -	$ 42.99	$ 42.99

Air-Card/ MiFi	mifi 5510L	$ 119.96	$ -	$ 29.99	$ 29.99
Air-Card/ MiFi	Mifi 6620L	$ 119.96	$ -	$ 29.99	$ 29.99
Cellular	iPhone 8	$ 193.25	$ -	$ 48.26	$ 48.26
Cellular	iphone 6S	$ 211.96	$ -	$ 52.99	$ 52.99
Cellular	iphone 6S	$ 125.31	$ -	$ 41.77	$ 41.77
Air-Card/ MiFi	Blackberry 9930	$ 119.96	$ -	$ 29.99	$ 29.99
Air-Card/ MiFi	MiFi7730L	$ 119.96	$ -	$ 29.99	$ 29.99
Air-Card/ MiFi	MiFi7730L	$ 119.96	$ -	$ 29.99	$ 29.99
Cellular	iPhone 7	$ 171.96	$ -	$ 42.99	$ 42.99
Cellular	iPhone 8	$ 139.96	$ -	$ 34.99	$ 34.99
Air-Card/ MiFi	Mifi jetpack 7730	$ 119.96	$ -	$ 29.99	$ 29.99
Air-Card/ MiFi	MIFI7730L	$ 119.96	$ -	$ 29.99	$ 29.99
Air-Card/ MiFi	AC791L JetPack 4GLT	$ 119.96	$ -	$ 29.99	$ 29.99
Tablet with wirel	IPAD Air 2	$ 119.96	$ -	$ 29.99	$ 29.99
Cellular	iPhone 7	$ 171.96	$ -	$ 42.99	$ 42.99
Cellular	iphone 6	$ 139.96	$ -	$ 34.99	$ 34.99
Tablet with wirel	16GB iPAD2 with Wi-	$ 0.04	$ -	$ 0.01	$ 0.01
Cellular	iphone 6	$ 171.96	$ -	$ 42.99	$ 42.99
Cellular	iphone 6	$ 171.96	$ -	$ 42.99	$ 42.99
Cellular	Iphone XR	$ 171.96	$ -	$ 42.99	$ 42.99
Air-Card/ MiFi	MIFI7730L	$ 119.96	$ -	$ 29.99	$ 29.99
Cellular	iphone 6S	$ 171.96	$ -	$ 42.99	$ 42.99
Cellular	iPhone	$ 193.25	$ -	$ 48.26	$ 48.26
Cellular	iPhone8	$ 206.93	$ -	$ 48.26	$ 48.26
Cellular	IPHONE 8 64GB	$ 193.25	$ -	$ 48.26	$ 48.26
Cellular	iphone 6	$ 171.96	$ -	$ 42.99	$ 42.99
Air-Card/ MiFi	Mifi 6620L	$ 98.97	$ -	$ 32.99	$ 32.99
Cellular	Iphone XR	$ 93.25	$ -	$ 48.26	$ 48.26
Air-Card/ MiFi	Mifi 6620L	$ 119.96	$ -	$ 29.99	$ 29.99
Cellular	iPhone 8	$ 171.96	$ -	$ 42.99	$ 42.99
Cellular	Iphone 4s	$ 139.96	$ -	$ 34.99	$ 34.99
Cellular	iPhone 8	$ 139.96	$ -	$ 34.99	$ 34.99
Cellular	iPhone SE 2020	$ 138.66	$ -	$ 42.99	$ -
Cellular	iphone 6	$ 139.96	$ -	$ 34.99	$ 34.99
Air-Card/ MiFi	Mifi 6620L	$ 119.96	$ -	$ 29.99	$ 29.99
Cellular	iphone XR- 64GB	$ 93.25	$ -	$ 48.26	$ 48.26
Cellular	iPhone 7	$ 85.98	$ -	$ 42.99	$ 42.99
Cellular	iphone 6S	$ 171.96	$ -	$ 42.99	$ 42.99
Cellular	iphone 6S	$ 171.96	$ -	$ 42.99	$ 42.99
Cellular	iPhone SE - 16 GB	$ 171.96	$ -	$ 42.99	$ 42.99
Cellular	iphone 6S	$ 171.96	$ -	$ 42.99	$ 42.99
Air-Card/ MiFi		$ 60.00	$ -	$ 20.00	$ 20.00
Air-Card/ MiFi		$ 60.00	$ -	$ 20.00	$ 20.00
Air-Card/ MiFi		$ 60.00	$ -	$ 20.00	$ 20.00
Air-Card/ MiFi		$ 60.00	$ -	$ 20.00	$ 20.00
Cellular	iphone 6S	$ 171.96	$ -	$ 42.99	$ 42.99
Cellular	IPHONE 8	$ 171.96	$ -	$ 42.99	$ 42.99
Cellular	iPhone 7	$ 171.96	$ -	$ 42.99	$ 42.99

Cellular	iphone 6S	$ 171.96	$ -	$ 42.99	$ 42.99
Cellular	iphone 6S	$ 171.96	$ -	$ 42.99	$ 42.99
Cellular	iphone 6S	$ 171.96	$ -	$ 42.99	$ 42.99
Cellular	iphone 6S	$ 171.96	$ -	$ 42.99	$ 42.99
Air-Card/ MiFi	MiFi 4620L	$ 119.96	$ -	$ 29.99	$ 29.99
Cellular	iPhone SE - 16 GB	$ 171.96	$ -	$ 42.99	$ 42.99
Cellular	iphone 6	$ 171.96	$ -	$ 42.99	$ 42.99
Air-Card/ MiFi	Mifi 6620L	$ 119.96	$ -	$ 29.99	$ 29.99
Air-Card/ MiFi	mifi 5510L	$ 113.92	$ -	$ 40.23	$ 41.23
Air-Card/ MiFi		$ 60.00	$ -	$ 20.00	$ 20.00
Air-Card/ MiFi		$ 60.00	$ -	$ 20.00	$ 20.00
Air-Card/ MiFi		$ 60.00	$ -	$ 20.00	$ 20.00
Air-Card/ MiFi		$ 60.00	$ -	$ 20.00	$ 20.00
Air-Card/ MiFi		$ 60.00	$ -	$ 20.00	$ 20.00
Air-Card/ MiFi		$ 60.00	$ -	$ 20.00	$ 20.00
Air-Card/ MiFi		$ 60.00	$ -	$ 20.00	$ 20.00
Air-Card/ MiFi		$ 60.00	$ -	$ 20.00	$ 20.00
Air-Card/ MiFi		$ 60.00	$ -	$ 20.00	$ 20.00
Air-Card/ MiFi		$ 60.00	$ -	$ 20.00	$ 20.00
Cellular	iphone 6S	$ 117.51	$ -	$ -	$ -
Cellular	iphone 6S	$ 171.96	$ -	$ 42.99	$ 42.99
Cellular	Samsung Galaxy S10e	$ 171.96	$ -	$ 42.99	$ 42.99
Air-Card/ MiFi	Mifi 6620L	$ 73.92	$ -	$ 37.23	$ (37.77)
Air-Card/ MiFi	IPHONE SE	$ 171.96	$ -	$ 42.99	$ 42.99
Air-Card/ MiFi	Mifi 6620L	$ 119.96	$ -	$ 29.99	$ 29.99
Cellular	iphone 6	$ 171.96	$ -	$ 42.99	$ 42.99
Air-Card/ MiFi	MiFi7730L	$ 119.96	$ -	$ 29.99	$ 29.99
Cellular	iphone XR- 64GB	$ 138.41	$ -	$ 29.99	$ 29.99
Air-Card/ MiFi	iPhone SE - 16 GB	$ 171.96	$ -	$ 42.99	$ 42.99
Cellular	iPhone 7	$ 171.96	$ -	$ 42.99	$ 42.99
Cellular	Blackberry Q10	$ 139.96	$ -	$ 34.99	$ 34.99
Cellular	IpHONE 8 - 64GB	$ 171.96	$ -	$ 42.99	$ 42.99
Cellular	iphone 6S	$ 171.96	$ -	$ 42.99	$ 42.99
Cellular	iPhone 8	$ 171.96	$ -	$ 42.99	$ 42.99
Air-Card/ MiFi	mifi 5510L	$ 119.96	$ -	$ 29.99	$ 29.99
Cellular	iPhone 7	$ 139.96	$ -	$ 34.99	$ 34.99
Cellular	iphone 6	$ 171.96	$ -	$ 42.99	$ 42.99
Cellular	iphone 6S	$ 139.96	$ -	$ 34.99	$ 34.99
Cellular	iPhone 5S 16GB	$ 171.96	$ -	$ 42.99	$ 42.99
Cellular	SAMSUNG GALAXY S8	$ 171.96	$ -	$ 42.99	$ 42.99
Cellular	Blackberry Q10	$ 171.96	$ -	$ 42.99	$ 42.99
Cellular	Blackberry Q10	$ 139.96	$ -	$ 34.99	$ 34.99
Cellular	iphone 6	$ 171.96	$ -	$ 42.99	$ 42.99
Cellular	BOLD 9650	$ 171.96	$ -	$ 42.99	$ 42.99
Cellular	BOLD 9650	$ 171.96	$ -	$ 42.99	$ 42.99
Cellular	iphone 6S	$ 139.96	$ -	$ 34.99	$ 34.99
Cellular	iphone 6S	$ 171.96	$ -	$ 42.99	$ 42.99
Cellular	iPad Air 2	$ 131.96	$ -	$ 32.99	$ 32.99

Air-Card/ MiFi	Mifi 6620L	$ 119.96	$ -	$ 29.99	$ 29.99
Cellular	iphone 6S	$ 171.96	$ -	$ 42.99	$ 42.99
Cellular	iphone 6S	$ 171.96	$ -	$ 42.99	$ 42.99
Air-Card/ MiFi	mifi 5510L	$ 119.96	$ -	$ 29.99	$ 29.99
Cellular	iPhone 6S	$ 171.96	$ -	$ 42.99	$ 42.99
Cellular	IPHONE SE 2020 64 G	$ 93.25	$ -	$ 48.26	$ (51.74)
Cellular	iphone 6	$ 119.96	$ -	$ 29.99	$ 29.99
Air-Card/ MiFi	Mifi 6620L	$ 119.96	$ -	$ 29.99	$ 29.99
Cellular	iphone 6	$ 171.96	$ -	$ 42.99	$ 42.99
Air-Card/ MiFi	Mifi jetpack 7730	$ 119.96	$ -	$ 29.99	$ 29.99
Cellular	Blackberry Q10	$ 171.96	$ -	$ 42.99	$ 42.99
Cellular	iphone 6S	$ 171.96	$ -	$ 42.99	$ 42.99
Cellular	iphone 6S	$ 139.96	$ -	$ 34.99	$ 34.99
Cellular	iphone 6S	$ 171.96	$ -	$ 42.99	$ 42.99
Cellular	Iphone 4s	$ 139.96	$ -	$ 34.99	$ 34.99
Cellular	IPHONE 8 64GB	$ 193.25	$ -	$ 48.26	$ 48.26
Cellular	iPhone 8	$ 171.96	$ -	$ 42.99	$ 42.99
Cellular	iphone 6S	$ 171.96	$ -	$ 42.99	$ 42.99
Cellular	iPhone 8	$ 139.96	$ -	$ 34.99	$ 34.99
Air-Card/ MiFi	Mifi 6620L	$ 119.96	$ -	$ 29.99	$ 29.99
Cellular	iPhone 8	$ 171.96	$ -	$ 42.99	$ 42.99
Cellular	iPhone 8	$ 171.96	$ -	$ 42.99	$ 42.99
Cellular	iphone 6S	$ 139.96	$ -	$ 34.99	$ 34.99
Cellular	iphone XR- 64GB	$ 171.96	$ -	$ 42.99	$ 42.99
Cellular	iphone 6S	$ 171.96	$ -	$ 42.99	$ 42.99
Cellular	iphone 6S	$ 171.96	$ -	$ 42.99	$ 42.99
Cellular	samsung SM-G960U	$ 171.96	$ -	$ 42.99	$ 42.99
Air-Card/ MiFi	Mifi 6620L	$ 119.96	$ -	$ 29.99	$ 29.99
Cellular	iphone 6S	$ 139.96	$ -	$ 34.99	$ 34.99
Cellular	iphone 6S	$ 171.96	$ -	$ 42.99	$ 42.99
Cellular	iPhone 8	$ 171.96	$ -	$ 42.99	$ 42.99
Cellular	iphone XR- 64GB	$ 93.25	$ -	$ 48.26	$ 48.26
Cellular	iphone 6S	$ 171.96	$ -	$ 42.99	$ 42.99
Cellular	iPhone 7	$ 171.96	$ -	$ 42.99	$ 42.99
Cellular	iphone 6S	$ 139.96	$ -	$ 34.99	$ 34.99
Cellular	iPhone SE - 16 GB	$ 171.96	$ -	$ 42.99	$ 42.99
Cellular	iphone 6	$ 171.96	$ -	$ 42.99	$ 42.99
Cellular	iphone 6	$ 139.96	$ -	$ 34.99	$ 34.99
Cellular	iphone 6	$ 171.96	$ -	$ 42.99	$ 42.99
Cellular	iPhone 8	$ 171.96	$ -	$ 42.99	$ 42.99
Cellular	iphone 6S	$ 171.96	$ -	$ 42.99	$ 42.99
Cellular	iphone 6S	$ 171.96	$ -	$ 42.99	$ 42.99
Cellular	Iphone XR	$ 171.96	$ -	$ 42.99	$ 42.99
Cellular	iPhone 8	$ 211.96	$ -	$ 52.99	$ 52.99
Cellular	iphone 6S	$ 171.96	$ -	$ 42.99	$ 42.99
Cellular	iPhone SE - 16 GB	$ 139.96	$ -	$ 34.99	$ 34.99
Cellular	iPhone 7	$ 171.96	$ -	$ 42.99	$ 42.99
Cellular	iphone 6	$ 171.96	$ -	$ 42.99	$ 42.99

Cellular	iphone 6S	$ 139.96	$ -	$ 34.99	$ 34.99
Tablet with wirel	iPAD2 32GB	$ 119.96	$ -	$ 29.99	$ 29.99
Cellular	iphone 6S	$ 171.96	$ -	$ 42.99	$ 42.99
Cellular	iPhone 7	$ 171.96	$ -	$ 42.99	$ 42.99
Cellular	iphone 6S	$ 171.96	$ -	$ 42.99	$ 42.99
Cellular	iphone XR- 64GB	$ 171.96	$ -	$ 42.99	$ 42.99
Air-Card/ MiFi	Mifi 6620L	$ 119.96	$ -	$ 29.99	$ 29.99
Air-Card/ MiFi	MiFi620LE	$ 119.96	$ -	$ 29.99	$ 29.99
Cellular	iphone 6S	$ 171.96	$ -	$ 42.99	$ 42.99
Cellular	iPhone8	$ 193.25	$ -	$ 48.26	$ 48.26
Cellular	SAMSUNG GALAXY S8	$ 171.96	$ -	$ 42.99	$ 42.99
Air-Card/ MiFi	USB 55IL - 4G	$ 119.96	$ -	$ 29.99	$ 29.99
Cellular	IPHONE SE	$ 139.96	$ -	$ 34.99	$ 34.99
Air-Card/ MiFi		$ 60.00	$ -	$ 20.00	$ 20.00
Air-Card/ MiFi		$ 60.00	$ -	$ 20.00	$ 20.00
Air-Card/ MiFi		$ 60.00	$ -	$ 20.00	$ 20.00
Air-Card/ MiFi		$ 60.00	$ -	$ 20.00	$ 20.00
Air-Card/ MiFi		$ 60.00	$ -	$ 20.00	$ 20.00
Air-Card/ MiFi		$ 60.00	$ -	$ 20.00	$ 20.00
Tablet with wirel	IPAD Air 2	$ 148.92	$ -	$ 37.23	$ 37.23
Tablet with wirel	IPAD Air 2	$ 119.96	$ -	$ 29.99	$ 29.99
Cellular	Iphone XR	$ 93.25	$ -	$ 48.26	$ 48.26
Cellular	iPhone 7	$ 139.96	$ -	$ 34.99	$ 34.99
Cellular	iPhone 5S 16GB	$ 171.96	$ -	$ 42.99	$ 42.99
Cellular	iphone 6S	$ 139.96	$ -	$ 34.99	$ 34.99
Cellular	Iphone 4s	$ 171.96	$ -	$ 42.99	$ 42.99
Cellular	iphone 6S	$ 171.96	$ -	$ 42.99	$ 42.99
Air-Card/ MiFi	NIGHTHAWK LTE	$ 148.92	$ -	$ 37.23	$ 37.23
Air-Card/ MiFi	AT&T MIFI 5792	$ 148.92	$ -	$ 37.23	$ 37.23
Cellular	iPhone 6 Plus	$ 171.96	$ -	$ 42.99	$ 42.99
Cellular	iPhone 7	$ 139.96	$ -	$ 34.99	$ 34.99
Cellular	iphone 6S	$ 171.96	$ -	$ 42.99	$ 42.99
Air-Card/ MiFi	mifi 5510L	$ 119.96	$ -	$ 29.99	$ 29.99
Cellular	iphone 6 plus	$ 171.96	$ -	$ 42.99	$ 42.99
Cellular	iphone 6S	$ 171.96	$ -	$ 42.99	$ 42.99
Cellular	iphone 6S	$ 171.96	$ -	$ 42.99	$ 42.99
Cellular	iphone 6S	$ 211.96	$ -	$ 52.99	$ 52.99
Cellular	iPhone 7	$ 139.96	$ -	$ 34.99	$ 34.99
Cellular	iPhone XR (64 GB Blac	$ 93.25	$ -	$ 48.26	$ (51.74)
Cellular	iphone 6S	$ 139.96	$ -	$ 34.99	$ 34.99
Cellular	iPhone 7	$ 171.96	$ -	$ 42.99	$ 42.99
Cellular	iPhone 8	$ 171.96	$ -	$ 42.99	$ 42.99
Cellular	iphone 6S	$ 171.96	$ -	$ 42.99	$ 42.99
Cellular	iPhone 8	$ 211.96	$ -	$ 52.99	$ 52.99
Cellular	Samsung Galaxy S10e	$ 93.25	$ -	$ 48.26	$ 48.26
Cellular	No Device	$ 139.96	$ -	$ 34.99	$ 34.99
Cellular	iphone 6	$ 139.96	$ -	$ 34.99	$ 34.99
Cellular	iPhone 7	$ 139.96	$ -	$ 34.99	$ 34.99

Cellular	iPhone 7	$ 171.96	$ -	$ 42.99	$ 42.99
Cellular	iphone 6	$ 139.96	$ -	$ 34.99	$ 34.99
Air-Card/ MiFi	MiFi 4620L	$ 119.96	$ -	$ 29.99	$ 29.99
Cellular	iPhone 7	$ 171.96	$ -	$ 42.99	$ 42.99
Cellular	iPhone 7	$ 171.96	$ -	$ 42.99	$ 42.99
Tablet with wirel	16GB iPAD2 with Wi-	$ 148.92	$ -	$ 37.23	$ 37.23
Cellular	AT&T MIFI 5792	$ 148.92	$ -	$ 37.23	$ 37.23
Cellular	iphone 6	$ 171.96	$ -	$ 42.99	$ 42.99
Cellular	Iphone 5s	$ 171.96	$ -	$ 42.99	$ 42.99
Cellular	iphone 6	$ 171.96	$ -	$ 42.99	$ 42.99
Cellular	iPhone 6S Plus	$ 171.96	$ -	$ 42.99	$ 42.99
Cellular	iphone 6	$ 139.96	$ -	$ 34.99	$ 34.99
Cellular	iphone 6S	$ 171.96	$ -	$ 42.99	$ 42.99
Cellular	iphone 6S	$ 171.96	$ -	$ 42.99	$ 42.99
Cellular	iPhone 8	$ 171.96	$ -	$ 42.99	$ 42.99
Air-Card/ MiFi	MiFi620LE	$ 119.96	$ -	$ 29.99	$ 29.99
Cellular	iphone 6S	$ 171.96	$ -	$ 42.99	$ 42.99
Tablet with wirel	IPAD Air 2	$ 93.25	$ -	$ 48.26	$ 48.26
Tablet with wirel	Blackberry Classic	$ 119.96	$ -	$ 29.99	$ 29.99
Tablet with wireless service		$ 119.96	$ -	$ 29.99	$ 29.99
Tablet with wirel	iPad Air 2	$ 119.96	$ -	$ 29.99	$ 29.99
Cellular	iphone 6	$ 139.96	$ -	$ 34.99	$ 34.99
Tablet with wirel	16GB iPAD2 with Wi-	$ 148.92	$ -	$ 37.23	$ 37.23
Cellular	iphone 6S	$ 171.96	$ -	$ 42.99	$ 42.99
Cellular	Iphone XR	$ 193.25	$ -	$ 48.26	$ 48.26
Cellular	Samsung Galaxy S6 Ac	$ 193.25	$ -	$ 48.26	$ 48.26
Cellular	iPhone 7	$ 171.96	$ -	$ 42.99	$ 42.99
Cellular	iphone 6	$ 139.96	$ -	$ 34.99	$ 34.99
Cellular	iphone 6S	$ 171.96	$ -	$ 42.99	$ 42.99
Tablet with wirel	iPad Mini 3	$ 119.96	$ -	$ 29.99	$ 29.99
Tablet with wireless service		$ 119.96	$ -	$ 29.99	$ 29.99
Tablet with wirel	iPad Mini 3	$ 131.96	$ -	$ 32.99	$ 32.99
Cellular	iphone 6S	$ 139.96	$ -	$ 34.99	$ 34.99
Cellular	iphone 6	$ 103.59	$ -	$ 34.53	$ 34.53
Cellular	Blackberry Q10	$ 171.96	$ -	$ 42.99	$ 42.99
Cellular	iPhone 8	$ 171.96	$ -	$ 42.99	$ 42.99
Cellular	iphone XR- 64GB	$ 193.25	$ -	$ 48.26	$ 48.26
Cellular	iphone XR- 64GB, ,	$ 182.41	$ -	$ 22.93	$ 73.50
Air-Card/ MiFi	Blackberry 9930	$ 59.98	$ -	$ 29.99	$ 29.99
Cellular	Samsung Galaxy S6 Ac	$ 0.04	$ -	$ 0.01	$ 0.01
Cellular	Iphone 4s	$ 139.96	$ -	$ 34.99	$ 34.99
Cellular	Blackberry Q10	$ 139.96	$ -	$ 34.99	$ 34.99
Cellular	Spare Number	$ 139.96	$ -	$ 34.99	$ 34.99
Cellular	iPhone 8	$ 139.96	$ -	$ 34.99	$ 34.99
Cellular	iPhone4	$ 171.96	$ -	$ 42.99	$ 42.99
Cellular	HTC	$ 173.68	$ -	$ 43.38	$ 43.38
Cellular	Iphone 4S	$ 193.25	$ -	$ 48.26	$ 48.26
Cellular	iPhone 7	$ 139.96	$ -	$ 34.99	$ 34.99

Cellular	iphone 6S	$ 171.96	$ -	$ 42.99	$ 42.99
Cellular	iPhone 7	$ 171.96	$ -	$ 42.99	$ 42.99
Cellular	iphone 6	$ 171.96	$ -	$ 42.99	$ 42.99
Cellular	iphone 6S	$ 139.96	$ -	$ 34.99	$ 34.99
Cellular	iPhone SE (2nd genera	$ 193.25	$ -	$ 48.26	$ 48.26
Cellular	iPhone 7	$ 171.96	$ -	$ 42.99	$ 42.99
Cellular	iphone 6S	$ 171.96	$ -	$ 42.99	$ 42.99
Tablet with wirel	iPad tablet	$ 148.92	$ -	$ 37.23	$ 37.23
Cellular	iPhone 7	$ 139.96	$ -	$ 34.99	$ 34.99
Cellular	iPhone 7	$ 139.96	$ -	$ 34.99	$ 34.99
Cellular	iPhone 8	$ 139.96	$ -	$ 34.99	$ 34.99
Cellular	iphone 6S	$ 171.96	$ -	$ 42.99	$ 42.99
Cellular	iphone 6S	$ 171.96	$ -	$ 42.99	$ 42.99
Cellular	Iphone 4S	$ 0.04	$ -	$ 0.01	$ 0.01
Cellular	Iphone XR	$ 43.99	$ -	$ -	$ 47.26
Cellular	iphone 6S	$ 171.96	$ -	$ 42.99	$ 42.99
Cellular	iphone 6S	$ 171.96	$ -	$ 42.99	$ 42.99
Cellular	iphone 6S	$ 171.96	$ -	$ 42.99	$ 42.99
Air-Card/ MiFi	mifi 5510L	$ 119.96	$ -	$ 29.99	$ 29.99
Cellular	iPhone XR (64 GB Blac	$ 93.25	$ -	$ 48.26	$ (51.74)
Air-Card/ MiFi	mifi 5510L	$ 171.96	$ -	$ 42.99	$ 42.99
Cellular	iPhone 7	$ 171.96	$ -	$ 42.99	$ 42.99
Cellular	iphone 5c 8GB	$ 139.96	$ -	$ 34.99	$ 34.99
Cellular	iPhone 7	$ 117.51	$ -	$ -	$ -
Air-Card/ MiFi	iphone 6	$ 171.96	$ -	$ 42.99	$ 42.99
Cellular	iPhone SE 2020	$ 125.66	$ -	$ 29.99	$ -
Cellular	iPhone 7	$ 171.96	$ -	$ 42.99	$ 42.99
Cellular	iphone 6S	$ 139.96	$ -	$ 34.99	$ 34.99
Air-Card/ MiFi	MIFI7730L	$ 119.96	$ -	$ 29.99	$ 29.99
Air-Card/ MiFi	MIFI7730L	$ 119.96	$ -	$ 29.99	$ 29.99
Air-Card/ MiFi	Mifi 6620L	$ 119.96	$ -	$ 29.99	$ 29.99
Cellular	IPHONE 8 64GB	$ 193.25	$ -	$ 48.26	$ 48.26
Air-Card/ MiFi	jetpack 5510L	$ 119.96	$ -	$ 29.99	$ 29.99
Cellular	iphone 6S	$ 171.96	$ -	$ 42.99	$ 42.99
Cellular	iPhone4	$ 139.96	$ -	$ 34.99	$ 34.99
Cellular	iPhone X- 64GB	$ 171.96	$ -	$ 42.99	$ 42.99
Air-Card/ MiFi	MiFi620LE	$ 119.96	$ -	$ 29.99	$ 29.99
Air-Card/ MiFi	mifi 5510L	$ 119.96	$ -	$ 29.99	$ 29.99
Air-Card/ MiFi	Mifi 6620L	$ 131.96	$ -	$ 32.99	$ 32.99
Tablet with wirel	APPLE IPAD 64GB	$ 148.92	$ -	$ 37.23	$ 37.23
Cellular	iPhone 7	$ 171.96	$ -	$ 42.99	$ 42.99
Cellular	iPhone 7	$ 171.96	$ -	$ 42.99	$ 42.99
Cellular	iphone 6S	$ 171.96	$ -	$ 42.99	$ 42.99
Cellular	iphone XR- 64GB	$ 93.25	$ -	$ 48.26	$ 48.26
Cellular	iphone XR- 64GB	$ 80.37	$ -	$ 44.29	$ 45.29
Cellular	iphone 6S	$ 171.96	$ -	$ 42.99	$ 42.99
Cellular	iPhone SE - 16 GB	$ 171.96	$ -	$ 42.99	$ 42.99
Cellular	iPhone 5S 16GB	$ 171.96	$ -	$ 42.99	$ 42.99

Cellular	iphone 6S	$ 139.96	$ -	$ 34.99	$ 34.99
Cellular	iPhone 5C	$ 171.96	$ -	$ 42.99	$ 42.99
Tablet with wirel	16GB iPAD2 with Wi-	$ 148.92	$ -	$ 37.23	$ 37.23
Tablet with wirel	16GB iPAD2 with Wi-	$ 151.96	$ -	$ 37.99	$ 37.99
Cellular	Samsung Galaxy S7	$ 171.96	$ -	$ 42.99	$ 42.99
Cellular	iphone 6S	$ 171.96	$ -	$ 42.99	$ 42.99
Cellular	iphone 6S	$ 171.96	$ -	$ 42.99	$ 42.99
Cellular	iPhone SE - 16 GB	$ 171.96	$ -	$ 42.99	$ 42.99
Cellular	iPhone 7	$ 171.96	$ -	$ 42.99	$ 42.99
Cellular	iPhone 7	$ 171.96	$ -	$ 42.99	$ 42.99
Cellular	iphone 6S	$ 171.96	$ -	$ 42.99	$ 42.99
Cellular	Blackberry Tour	$ 171.96	$ -	$ 42.99	$ 42.99
Cellular	iPhone 5S 16GB	$ 171.96	$ -	$ 42.99	$ 42.99
Cellular	iPhone 7	$ 171.96	$ -	$ 42.99	$ 42.99
Cellular	iPhone 7	$ 171.96	$ -	$ 42.99	$ 42.99
Cellular	iphone 6S	$ 171.96	$ -	$ 42.99	$ 42.99
Cellular	iPhone SE - 16 GB	$ 171.96	$ -	$ 42.99	$ 42.99
Cellular	iphone 6S	$ 171.96	$ -	$ 42.99	$ 42.99
Cellular	iPhone SE - 16 GB	$ 139.96	$ -	$ 34.99	$ 34.99
Cellular	iPhone 8	$ 171.96	$ -	$ 42.99	$ 42.99
Cellular	iPhone SE - 16 GB	$ 171.96	$ -	$ 42.99	$ 42.99
Cellular	iPhone 7	$ 139.96	$ -	$ 34.99	$ 34.99
Air-Card/ MiFi	Mifi 6620L	$ 119.96	$ -	$ 29.99	$ 29.99
Cellular	IPHONE 8 64GB	$ 193.25	$ -	$ 48.26	$ 48.26
Cellular	iPhone X- 64GB	$ 171.96	$ -	$ 42.99	$ 42.99
Air-Card/ MiFi	Blackberry Q10	$ 119.96	$ -	$ 29.99	$ 29.99
Air-Card/ MiFi	Mifi 6620L	$ 119.96	$ -	$ 29.99	$ 29.99
Cellular	iPhone 8	$ 171.96	$ -	$ 42.99	$ 42.99
Cellular	iphone 5c 8GB	$ 171.96	$ -	$ 42.99	$ 42.99
Cellular	iPhone XR (64 GB Blac	$ 171.96	$ -	$ 42.99	$ 42.99
Air-Card/ MiFi	Blackberry Bold 9930	$ 119.96	$ -	$ 29.99	$ 29.99
Cellular	iPhone 7	$ 171.96	$ -	$ 42.99	$ 42.99
Air-Card/ MiFi	iphone 6	$ 171.96	$ -	$ 42.99	$ 42.99
Air-Card/ MiFi	MiFi 4620L	$ 171.96	$ -	$ 42.99	$ 42.99
Air-Card/ MiFi	iphone 6	$ 171.96	$ -	$ 42.99	$ 42.99
Cellular	iphone 6S	$ 139.96	$ -	$ 34.99	$ 34.99
Cellular	Blackberry Q10	$ 171.96	$ -	$ 42.99	$ 42.99
Air-Card/ MiFi	USB 55IL - 4G	$ 119.96	$ -	$ 29.99	$ 29.99
Cellular	iphone 6S	$ 171.96	$ -	$ 42.99	$ 42.99
Cellular	iphone 6S	$ 171.96	$ -	$ 42.99	$ 42.99
Cellular	iPhone 7	$ 171.96	$ -	$ 42.99	$ 42.99
Cellular	IPHONE SE	$ 139.96	$ -	$ 34.99	$ 34.99
Tablet with wirel	iPad tablet	$ 151.96	$ -	$ 37.99	$ 37.99
Tablet with wirel	16GB iPAD2 with Wi-	$ 148.92	$ -	$ 37.23	$ 37.23
Tablet with wirel	iPad tablet	$ 148.92	$ -	$ 37.23	$ 37.23
Tablet with wirel	iPad tablet	$ 148.92	$ -	$ 37.23	$ 37.23
Tablet with wirel	iPad tablet	$ 148.92	$ -	$ 37.23	$ 37.23
Tablet with wirel	iPad tablet	$ 151.96	$ -	$ 37.99	$ 37.99

Tablet with wirel	iPad tablet	$ 148.92	$ -	$ 37.23	$ 37.23
Tablet with wirel	iPad tablet	$ 0.04	$ -	$ 0.01	$ 0.01
Air-Card/ MiFi	Mifi 6620L	$ 119.96	$ -	$ 29.99	$ 29.99
Air-Card/ MiFi	AC791L JetPack 4GLT	$ 131.96	$ -	$ 32.99	$ 32.99
Cellular	iPhone SE 2020	$ 92.25	$ -	$ 47.26	$ 48.26
Air-Card/ MiFi	AC791L JetPack 4GLT	$ 131.96	$ -	$ 32.99	$ 32.99
Air-Card/ MiFi	MiFi7730L	$ 131.96	$ -	$ 32.99	$ 32.99
Air-Card/ MiFi	AC791L JetPack 4GLT	$ 131.96	$ -	$ 32.99	$ 32.99
Cellular	iphone 6S	$ 171.96	$ -	$ 42.99	$ 42.99
Air-Card/ MiFi	AC791L JetPack 4GLT	$ 131.96	$ -	$ 32.99	$ 32.99
Air-Card/ MiFi	AC791L JetPack 4GLT	$ 131.96	$ -	$ 32.99	$ 32.99
Air-Card/ MiFi	Mifi 6620L	$ 119.96	$ -	$ 29.99	$ 29.99
Air-Card/ MiFi	Mifi 6620L	$ 119.96	$ -	$ 29.99	$ 29.99
Air-Card/ MiFi	Mifi 6620L	$ 119.96	$ -	$ 29.99	$ 29.99
Air-Card/ MiFi	AC791L JetPack 4GLT	$ 119.96	$ -	$ 29.99	$ 29.99
Air-Card/ MiFi	mifi 5510L	$ 119.96	$ -	$ 29.99	$ 29.99
Air-Card/ MiFi	mifi 5510L	$ 119.96	$ -	$ 29.99	$ 29.99
Air-Card/ MiFi	iPhone 5C	$ 125.66	$ -	$ 29.99	$ -
Air-Card/ MiFi	iPhone 5C	$ 119.96	$ -	$ 29.99	$ 29.99
Cellular	iphone 6S	$ 171.96	$ -	$ 42.99	$ 42.99
Cellular	iphone 6S	$ 171.96	$ -	$ 42.99	$ 42.99
Cellular	IpHONE 8 - 64GB	$ 171.96	$ -	$ 42.99	$ 42.99
Cellular	iphone 6S	$ 171.96	$ -	$ 42.99	$ 42.99
Cellular	iPhone 7	$ 0.04	$ -	$ 0.01	$ 0.01
Air-Card/ MiFi	mifi 5510L	$ 119.96	$ -	$ 29.99	$ 29.99
Air-Card/ MiFi	mifi 4620l	$ 193.25	$ -	$ 48.26	$ 48.26
Cellular	iPhone 7	$ 171.96	$ -	$ 42.99	$ 42.99
Air-Card/ MiFi	iphone 6	$ 171.96	$ -	$ 42.99	$ 42.99
Air-Card/ MiFi	mifi 4620l	$ 119.96	$ -	$ 29.99	$ 29.99
Air-Card/ MiFi	Mifi 6620L	$ 119.96	$ -	$ 29.99	$ 29.99
Air-Card/ MiFi	iPhone4	$ 119.96	$ -	$ 29.99	$ 29.99
Air-Card/ MiFi	Mifi 6620L	$ 119.96	$ -	$ 29.99	$ 29.99
Air-Card/ MiFi	Mifi 6620L	$ 119.96	$ -	$ 29.99	$ 29.99
Air-Card/ MiFi	Mifi 6620L	$ 119.96	$ -	$ 29.99	$ 29.99
Air-Card/ MiFi	Mifi 6620L	$ 119.96	$ -	$ 29.99	$ 29.99
Air-Card/ MiFi	Mifi 6620L	$ 119.96	$ -	$ 29.99	$ 29.99
Air-Card/ MiFi	Mifi 6620L	$ 59.98	$ -	$ 29.99	$ 29.99
Air-Card/ MiFi	mifi 4620l	$ 119.96	$ -	$ 29.99	$ 29.99
Cellular	IPHONE 8 64GB	$ 193.25	$ -	$ 48.26	$ 48.26
Air-Card/ MiFi	USB 55IL	$ 119.96	$ -	$ 29.99	$ 29.99
Air-Card/ MiFi	Mifi 6620L	$ 119.96	$ -	$ 29.99	$ 29.99
Air-Card/ MiFi	USB 55IL	$ 119.96	$ -	$ 29.99	$ 29.99
Air-Card/ MiFi	mifi 5510L	$ 59.98	$ -	$ 29.99	$ 29.99
Cellular	iPhone SE 2020	$ 93.25	$ -	$ 48.26	$ (51.74)
Air-Card/ MiFi	Mifi 6620L	$ 119.96	$ -	$ 29.99	$ 29.99
Air-Card/ MiFi	Mifi 6620L	$ 119.96	$ -	$ 29.99	$ 29.99
Air-Card/ MiFi	Mifi 6620L	$ 119.96	$ -	$ 29.99	$ 29.99
Air-Card/ MiFi	Mifi 6620L	$ 119.96	$ -	$ 29.99	$ 29.99

Air-Card/ MiFi	MiFi620LE	$ 119.96	$ -	$ 29.99	$ 29.99
Air-Card/ MiFi	Mifi 6620L	$ 119.96	$ -	$ 29.99	$ 29.99
Air-Card/ MiFi	Mifi 6620L	$ 59.98	$ -	$ 29.99	$ 29.99
Air-Card/ MiFi	Mifi 6620L	$ 119.96	$ -	$ 29.99	$ 29.99
Air-Card/ MiFi	Mifi 6620L	$ 119.96	$ -	$ 29.99	$ 29.99
Air-Card/ MiFi	Mifi 6620L	$ 119.96	$ -	$ 29.99	$ 29.99
Air-Card/ MiFi	Mifi 6620L	$ 119.96	$ -	$ 29.99	$ 29.99
Air-Card/ MiFi	mifi 4510L	$ 119.96	$ -	$ 29.99	$ 29.99
Air-Card/ MiFi	Mifi 6620L	$ 119.96	$ -	$ 29.99	$ 29.99
Air-Card/ MiFi	Mifi 6620L	$ 119.96	$ -	$ 29.99	$ 29.99
Air-Card/ MiFi	Mifi 6620L	$ 89.97	$ -	$ 29.99	$ 29.99
Air-Card/ MiFi	mifi 4510L	$ 119.96	$ -	$ 29.99	$ 29.99
Air-Card/ MiFi	Mifi 6620L	$ 119.96	$ -	$ 29.99	$ 29.99
Cellular	iPhone SE 2020	$ 80.47	$ -	$ 45.39	$ 44.29
Air-Card/ MiFi	Mifi 6620L	$ 119.96	$ -	$ 29.99	$ 29.99
Tablet with wirel	Mifi 6620L	$ 119.96	$ -	$ 29.99	$ 29.99
Tablet with wirel	mifi 4510L	$ 119.96	$ -	$ 29.99	$ 29.99
Cellular	Samsung Galaxy S9	$ 193.25	$ -	$ 48.26	$ 48.26
Cellular	iphone 6S	$ 171.96	$ -	$ 42.99	$ 42.99
Cellular	iPhone 7	$ 171.96	$ -	$ 42.99	$ 42.99
Cellular	iPhone 7	$ 171.96	$ -	$ 42.99	$ 42.99
Cellular	iPhone 8	$ 171.96	$ -	$ 42.99	$ 42.99
Cellular	iphone XR- 64GB	$ 197.75	$ -	$ 68.78	$ 42.99
Cellular	iPhone 7	$ 211.96	$ -	$ 52.99	$ 52.99
Cellular	iphone 5c 8GB	$ 171.96	$ -	$ 42.99	$ 42.99
Cellular	iPhone X- 64GB	$ 171.96	$ -	$ 42.99	$ 42.99
Cellular	iphone 6S	$ 171.96	$ -	$ 42.99	$ 42.99
Cellular	iphone 5c 8GB	$ 171.96	$ -	$ 42.99	$ 42.99
Cellular	iPhone 7	$ 171.96	$ -	$ 42.99	$ 42.99
Cellular	iPhone 8	$ 171.96	$ -	$ 42.99	$ 42.99
Cellular	iphone 6S	$ 211.96	$ -	$ 52.99	$ 52.99
Cellular	iphone 6S	$ 171.96	$ -	$ 42.99	$ 42.99
Cellular	iPhone 7	$ 171.96	$ -	$ 42.99	$ 42.99
Cellular	iPhone 8	$ 171.96	$ -	$ 42.99	$ 42.99
Cellular	iphone 6S	$ 171.96	$ -	$ 42.99	$ 42.99
Cellular	iPhone 7	$ 171.96	$ -	$ 42.99	$ 42.99
Cellular	iPhone 8	$ 171.96	$ -	$ 42.99	$ 42.99
Cellular	iphone 5c 8GB	$ 171.96	$ -	$ 42.99	$ 42.99
Cellular	iphone 6S	$ 171.96	$ -	$ 42.99	$ 42.99
Cellular	iphone 6	$ 171.96	$ -	$ 42.99	$ 42.99
Cellular	iPhone 7	$ 171.96	$ -	$ 42.99	$ 42.99
Cellular	iphone 6S	$ 171.96	$ -	$ 42.99	$ 42.99
Cellular	iPhone 8	$ 171.96	$ -	$ 42.99	$ 42.99
Cellular	iphone 6S	$ 171.96	$ -	$ 42.99	$ 42.99
Cellular	iPhone 7	$ 171.96	$ -	$ 42.99	$ 42.99
Cellular	iPhone 7	$ 171.96	$ -	$ 42.99	$ 42.99
Cellular	iphone 5c 8GB	$ 171.96	$ -	$ 42.99	$ 42.99
Cellular	iphone 5c 8GB	$ 171.96	$ -	$ 42.99	$ 42.99

Cellular	iphone 6	$ 171.96	$ -	$ 42.99	$ 42.99
Cellular	iphone 6S	$ 171.96	$ -	$ 42.99	$ 42.99
Cellular	iPhone 8	$ 171.96	$ -	$ 42.99	$ 42.99
Cellular	iPhone 7	$ 171.96	$ -	$ 42.99	$ 42.99
Cellular	iphone 6	$ 171.96	$ -	$ 42.99	$ 42.99
Cellular	iPhone 7	$ 171.96	$ -	$ 42.99	$ 42.99
Cellular	Samsung Galaxy S7	$ 171.96	$ -	$ 42.99	$ 42.99
Air-Card/ MiFi	Mifi jetpack 7730	$ 131.96	$ -	$ 32.99	$ 32.99
Air-Card/ MiFi	Jetpack Mifi 6620L	$ 119.96	$ -	$ 29.99	$ 29.99
Cellular	iphone XR- 64GB	$ 211.96	$ -	$ 52.99	$ 52.99
Air-Card/ MiFi	AC791L JetPack 4GLT	$ 131.96	$ -	$ 32.99	$ 32.99
Cellular	iphone XR- 64GB	$ 171.96	$ -	$ 42.99	$ 42.99
Cellular	iphone 6S	$ 139.96	$ -	$ 34.99	$ 34.99
Cellular	IPHONE SE	$ 171.96	$ -	$ 42.99	$ 42.99
Cellular	iphone 6S	$ 171.96	$ -	$ 42.99	$ 42.99
Cellular	iphone XR- 64GB	$ 92.25	$ -	$ 47.26	$ 48.26
Cellular	iphone 6S	$ 171.96	$ -	$ 42.99	$ 42.99
Cellular	iphone 6S	$ 171.96	$ -	$ 42.99	$ 42.99
Cellular	IPHONE SE	$ 171.96	$ -	$ 42.99	$ 42.99
Cellular	iPhone 7	$ 171.96	$ -	$ 42.99	$ 42.99
Cellular	iphone 6S	$ 139.96	$ -	$ 34.99	$ 34.99
Cellular	iphone 6S	$ 171.96	$ -	$ 42.99	$ 42.99
Cellular	iphone 6S	$ 171.96	$ -	$ 42.99	$ 42.99
Cellular	iphone 6S	$ 139.96	$ -	$ 34.99	$ 34.99
Cellular	Samsung Galaxy S6	$ 171.96	$ -	$ 42.99	$ 42.99
Cellular	iphone 6S	$ 171.96	$ -	$ 42.99	$ 42.99
Cellular	iphone 6S	$ 171.96	$ -	$ 42.99	$ 42.99
Cellular	iphone 6S	$ 171.96	$ -	$ 42.99	$ 42.99
Cellular	Iphone 4s	$ 139.96	$ -	$ 34.99	$ 34.99
Cellular	iPhone SE 2020	$ 175.86	$ -	$ 46.89	$ 42.99
Air-Card/ MiFi	Galaxy S5	$ 171.96	$ -	$ 42.99	$ 42.99
Air-Card/ MiFi	MIFI7730L	$ 119.96	$ -	$ 29.99	$ 29.99
Air-Card/ MiFi	MIFI7730L	$ 119.96	$ -	$ 29.99	$ 29.99
Cellular	iPhone	$ 96.53	$ -	$ 48.26	$ 48.26
Air-Card/ MiFi	MIFI7730L	$ 119.96	$ -	$ 29.99	$ 29.99
Cellular	iPhone SE 2020	$ 119.96	$ -	$ 29.99	$ 29.99
Air-Card/ MiFi	mifi 5510L	$ 119.96	$ -	$ 29.99	$ 29.99
Air-Card/ MiFi	Spare Number	$ 119.96	$ -	$ 29.99	$ 29.99
Air-Card/ MiFi	Mifi 6620L	$ 119.96	$ -	$ 29.99	$ 29.99
Air-Card/ MiFi	iPhone SE - 16 GB	$ 171.96	$ -	$ 42.99	$ 42.99
Cellular	iPhone SE 2020	$ 163.99	$ -	$ 29.99	$ 48.02
Air-Card/ MiFi	Mifi 6620L	$ 119.96	$ -	$ 29.99	$ 29.99
Air-Card/ MiFi	USB Modem 551L	$ 119.96	$ -	$ 29.99	$ 29.99
Cellular	iPhone 8	$ 171.96	$ -	$ 42.99	$ 42.99
Air-Card/ MiFi	ipad pro 10.5, 64GB	$ 119.96	$ -	$ 29.99	$ 29.99
Air-Card/ MiFi	Mifi 6620L	$ 119.96	$ -	$ 29.99	$ 29.99
Air-Card/ MiFi	USB Modem 551L	$ 119.96	$ -	$ 29.99	$ 29.99
Air-Card/ MiFi	Mifi 6620L	$ 131.96	$ -	$ 32.99	$ 32.99

Cellular	iPhone 7	$ 171.96	$ -	$ 42.99	$ 42.99
Air-Card/ MiFi	Mifi 6620L	$ 119.96	$ -	$ 29.99	$ 29.99
Air-Card/ MiFi	ipad pro 10.5, 64GB	$ 59.98	$ -	$ 29.99	$ 29.99
Cellular	IPHONE 8 64GB	$ 171.96	$ -	$ 42.99	$ 42.99
Air-Card/ MiFi	USB 55IL	$ 89.97	$ -	$ 29.99	$ 29.99
Air-Card/ MiFi	Nighthawk LTE MIFI	$ 113.92	$ -	$ 40.23	$ 41.23
Air-Card/ MiFi	iPAD2	$ 119.96	$ -	$ 29.99	$ 29.99
Cellular	iphone XR- 64GB	$ 80.37	$ -	$ 44.29	$ 45.29
Cellular	iphone 6	$ 171.96	$ -	$ 42.99	$ 42.99
Air-Card/ MiFi	iphone 6S	$ 171.96	$ -	$ 42.99	$ 42.99
Cellular	iphone 6S	$ 171.96	$ -	$ 42.99	$ 42.99
Tablet with wirel	Blackberry Torch 980	$ 148.92	$ -	$ 37.23	$ 37.23
Tablet with wirel	16GB iPAD2 with Wi-	$ 151.96	$ -	$ 37.99	$ 37.99
Tablet with wirel	iPad tablet	$ 148.92	$ -	$ 37.23	$ 37.23
Tablet with wirel	iPad tablet	$ 148.92	$ -	$ 37.23	$ 37.23
Tablet with wirel	iPad tablet	$ 148.92	$ -	$ 37.23	$ 37.23
Air-Card/ MiFi	iPhone 5S 16GB	$ 119.96	$ -	$ 29.99	$ 29.99
Cellular	iphone XR- 64GB	$ 171.96	$ -	$ 42.99	$ 42.99
Air-Card/ MiFi	Mifi 6620L	$ 119.96	$ -	$ 29.99	$ 29.99
Cellular	iPhone 7	$ 179.96	$ -	$ 44.99	$ 44.99
Cellular	iphone 6S	$ 171.96	$ -	$ 42.99	$ 42.99
Cellular	iphone 6	$ 139.96	$ -	$ 34.99	$ 34.99
Air-Card/ MiFi	AC791L JetPack 4GLT	$ 131.96	$ -	$ 32.99	$ 32.99
Cellular	iphone 6S	$ 171.96	$ -	$ 42.99	$ 42.99
Cellular	Samsung Galaxy S7	$ 171.96	$ -	$ 42.99	$ 42.99
Cellular	iPhone SE 2020	$ 171.96	$ -	$ 42.99	$ 42.99
Cellular	iPhone 8	$ 171.96	$ -	$ 42.99	$ 42.99
Cellular	iPhone 8	$ 171.96	$ -	$ 42.99	$ 42.99
Cellular	iPhone 6	$ 103.59	$ -	$ 34.53	$ 34.53
Air-Card/ MiFi	MiFi 8800L	$ 119.96	$ -	$ 29.99	$ 29.99
Cellular	iphone 6	$ 171.96	$ -	$ 42.99	$ 42.99
Cellular	iPhone 8	$ 131.96	$ -	$ 32.99	$ 32.99
Cellular	Galaxy S7	$ 171.96	$ -	$ 42.99	$ 42.99
Cellular	iphone 6S	$ 171.96	$ -	$ 42.99	$ 42.99
Cellular	iPhone 8	$ 171.96	$ -	$ 42.99	$ 42.99
Air-Card/ MiFi	Mifi 6620L	$ 119.96	$ -	$ 29.99	$ 29.99
Cellular	Blackberry Q10	$ 126.52	$ -	$ 31.63	$ 31.63
Air-Card/ MiFi	Mifi 6620L	$ 119.96	$ -	$ 29.99	$ 29.99
Air-Card/ MiFi	MIFI7730L	$ 119.96	$ -	$ 29.99	$ 29.99
Cellular	iphone 6S	$ 139.96	$ -	$ 34.99	$ 34.99
Cellular	iphone 5c 8GB	$ 171.96	$ -	$ 42.99	$ 42.99
Cellular	IPHONE SE	$ 171.96	$ -	$ 42.99	$ 42.99
Cellular	blackberry TOUR	$ 171.96	$ -	$ 42.99	$ 42.99
Cellular	BOLD 9650	$ 171.96	$ -	$ 42.99	$ 42.99
Cellular	iphone 6S	$ 171.96	$ -	$ 42.99	$ 42.99
Air-Card/ MiFi	USB 55IL - 4G	$ 119.96	$ -	$ 29.99	$ 29.99
Air-Card/ MiFi	iPhone SE - 16 GB	$ 171.96	$ -	$ 42.99	$ 42.99
Air-Card/ MiFi	Mifi 6620L	$ 119.96	$ -	$ 29.99	$ 29.99

Air-Card/ MiFi	Mifi 6620L	$ 119.96	$ -	$ 29.99	$ 29.99
Cellular	iPhone 8	$ 197.75	$ -	$ 68.78	$ 42.99
Cellular	mifi 5510L	$ 119.96	$ -	$ 29.99	$ 29.99
Air-Card/ MiFi	AC791L JetPack 4GLT	$ 29.99	$ -	$ 29.99	$ -
Air-Card/ MiFi	Mifi 6620L	$ 59.98	$ -	$ 29.99	$ 29.99
Air-Card/ MiFi	Mifi 6620L	$ 119.96	$ -	$ 29.99	$ 29.99
Cellular	iPhone 7	$ 171.96	$ -	$ 42.99	$ 42.99
Air-Card/ MiFi	iPhone SE - 16 GB	$ 171.96	$ -	$ 42.99	$ 42.99
Cellular	iphone 6S	$ 171.96	$ -	$ 42.99	$ 42.99
Cellular	Iphone XR	$ 92.25	$ -	$ 47.26	$ 48.26
Cellular	iPhone SE - 16 GB	$ 171.96	$ -	$ 42.99	$ 42.99
Cellular	iPhone 8	$ 171.96	$ -	$ 42.99	$ 42.99
Tablet with wirel	APPLE IPAD 64GB	$ 148.92	$ -	$ 37.23	$ 37.23
Tablet with wirel	iPad Pro 9.7"	$ 131.96	$ -	$ 32.99	$ 32.99
Air-Card/ MiFi	Mifi 6620L	$ 119.96	$ -	$ 29.99	$ 29.99
Cellular	iphone XR- 64GB	$ 93.25	$ -	$ 48.26	$ (51.74)
Air-Card/ MiFi	Mifi 6620L	$ 119.96	$ -	$ 29.99	$ 29.99
Cellular	Blackberry Bold 9930	$ 171.96	$ -	$ 42.99	$ 42.99
Cellular	iPhone 8	$ 171.96	$ -	$ 42.99	$ 42.99
Air-Card/ MiFi	Mifi 6620L	$ 131.96	$ -	$ 32.99	$ 32.99
Cellular	iphone 6	$ 171.96	$ -	$ 42.99	$ 42.99
Air-Card/ MiFi	Mifi 6620L	$ 119.96	$ -	$ 29.99	$ 29.99
Cellular	iphone 5c 8GB	$ 171.96	$ -	$ 42.99	$ 42.99
Cellular	Iphone 4s	$ 171.96	$ -	$ 42.99	$ 42.99
Air-Card/ MiFi	mifi 4620l	$ 119.96	$ -	$ 29.99	$ 29.99
Air-Card/ MiFi	MIFI7730L	$ 119.96	$ -	$ 29.99	$ 29.99
Air-Card/ MiFi	iPhone SE - 16 GB	$ 171.96	$ -	$ 42.99	$ 42.99
Cellular	Mifi 6620L	$ 119.96	$ -	$ 29.99	$ 29.99
Cellular	iphone 6S	$ 171.96	$ -	$ 42.99	$ 42.99
Cellular	Iphone XR	$ 92.25	$ -	$ 47.26	$ 48.26
Cellular	iphone 6S	$ 171.96	$ -	$ 42.99	$ 42.99
Cellular	iPhone SE - 16 GB	$ 139.96	$ -	$ 34.99	$ 34.99
Cellular	iPhone 7	$ 171.96	$ -	$ 42.99	$ 42.99
Air-Card/ MiFi	unite express 2	$ 237.72	$ -	$ 59.43	$ 59.43
Cellular	iphone 6S	$ 117.51	$ -	$ -	$ -
Cellular	iphone 6S	$ 171.96	$ -	$ 42.99	$ 42.99
Cellular	iphone 6S	$ 171.96	$ -	$ 42.99	$ 42.99
Air-Card/ MiFi	mifi 5510L	$ 119.96	$ -	$ 29.99	$ 29.99
Air-Card/ MiFi	MiFi7730L	$ 119.96	$ -	$ 29.99	$ 29.99
Cellular	iPhone 7	$ 171.96	$ -	$ 42.99	$ 42.99
Air-Card/ MiFi	iphone 6S	$ 171.96	$ -	$ 42.99	$ 42.99
Cellular	iphone 6	$ 171.96	$ -	$ 42.99	$ 42.99
Cellular	iphone 6S	$ 171.96	$ -	$ 42.99	$ 42.99
Cellular	iPhone 7	$ 171.96	$ -	$ 42.99	$ 42.99
Air-Card/ MiFi	MiFi 4620L	$ 119.96	$ -	$ 29.99	$ 29.99
Cellular	IpHONE 8 - 64GB	$ 74.97	$ -	$ 24.99	$ 24.99
Air-Card/ MiFi	MIFI7730L	$ 119.96	$ -	$ 29.99	$ 29.99
Air-Card/ MiFi	USB Modem 551L	$ 119.96	$ -	$ 29.99	$ 29.99

Cellular	iPhone 7	$ 171.96	$ -	$ 42.99	$ 42.99
Cellular	Iphone XR	$ 92.25	$ -	$ 47.26	$ 48.26
Cellular	iphone 6S	$ 171.96	$ -	$ 42.99	$ 42.99
Air-Card/ MiFi	mifi 5510L	$ 119.96	$ -	$ 29.99	$ 29.99
Cellular	iphone 6	$ 171.96	$ -	$ 42.99	$ 42.99
Cellular	Blackberry 9930	$ 171.96	$ -	$ 42.99	$ 42.99
Cellular	Spare Number	$ 171.96	$ -	$ 42.99	$ 42.99
Cellular	Galaxy S6 Edge	$ 171.96	$ -	$ 42.99	$ 42.99
Cellular	iphone 6S	$ 171.96	$ -	$ 42.99	$ 42.99
Cellular	iphone 6S	$ 171.96	$ -	$ 42.99	$ 42.99
Cellular	iphone 6S	$ 171.96	$ -	$ 42.99	$ 42.99
Cellular	IPHONE SE	$ 171.96	$ -	$ 42.99	$ 42.99
Cellular	SAMSUNG GALAXY S8	$ 171.96	$ -	$ 42.99	$ 42.99
Cellular	Galaxy S7	$ 171.96	$ -	$ 42.99	$ 42.99
Cellular	Blackberry Q10	$ 171.96	$ -	$ 42.99	$ 42.99
Cellular	iPhone 7Plus	$ 71.47	$ -	$ 22.93	$ -
Cellular	iphone 6S	$ 171.96	$ -	$ 42.99	$ 42.99
Cellular	Galaxy S7	$ 171.96	$ -	$ 42.99	$ 42.99
Cellular	Samsung Galaxy S7	$ 171.96	$ -	$ 42.99	$ 42.99
Air-Card/ MiFi	Mifi jetpack 7730	$ 119.96	$ -	$ 29.99	$ 29.99
Cellular	iphone 6S	$ 171.96	$ -	$ 42.99	$ 42.99
Cellular	Blackberry Classic	$ 139.96	$ -	$ 34.99	$ 34.99
Cellular	iPhone 7Plus	$ 171.96	$ -	$ 42.99	$ 42.99
Air-Card/ MiFi	iPad Air 2	$ 119.96	$ -	$ 29.99	$ 29.99
Cellular	iphone 6S	$ 171.96	$ -	$ 42.99	$ 42.99
Air-Card/ MiFi	Mifi 6620L	$ 119.96	$ -	$ 29.99	$ 29.99
Air-Card/ MiFi	Mifi 6620L	$ 119.96	$ -	$ 29.99	$ 29.99
Cellular	iPhone4	$ 171.96	$ -	$ 42.99	$ 42.99
Air-Card/ MiFi	USB Modem 551L	$ 119.96	$ -	$ 29.99	$ 29.99
Air-Card/ MiFi	mifi 5510L	$ 119.96	$ -	$ 29.99	$ 29.99
Cellular	IPHONE 8 64GB	$ 193.25	$ -	$ 48.26	$ 48.26
Air-Card/ MiFi		$ 133.26	$ -	$ 44.42	$ 44.42
Air-Card/ MiFi		$ 133.26	$ -	$ 44.42	$ 44.42
Cellular	iPhone SE - 16 GB	$ 171.96	$ -	$ 42.99	$ 42.99
Cellular	iPhone 7	$ 171.96	$ -	$ 42.99	$ 42.99
Cellular	Spare Number	$ 139.96	$ -	$ 34.99	$ 34.99
Cellular	iphone 6S	$ 171.96	$ -	$ 42.99	$ 42.99
Cellular	Blackberry 9930	$ 171.96	$ -	$ 42.99	$ 42.99
Cellular	iphone 6S	$ 171.96	$ -	$ 42.99	$ 42.99
Cellular	iphone 6S	$ 171.96	$ -	$ 42.99	$ 42.99
Cellular	iPhone XR (64 GB Blac	$ 171.96	$ -	$ 42.99	$ 42.99
Cellular	Blackberry Q10	$ 171.96	$ -	$ 42.99	$ 42.99
Cellular	iphone 6S	$ 171.96	$ -	$ 42.99	$ 42.99
Cellular	iPhone 8	$ 171.96	$ -	$ 42.99	$ 42.99
Cellular	iphone 6S	$ 171.96	$ -	$ 42.99	$ 42.99
Cellular	iphone 6S	$ 171.96	$ -	$ 42.99	$ 42.99
Cellular	iphone 6S	$ 171.96	$ -	$ 42.99	$ 42.99
Cellular	Iphone 5s	$ 171.96	$ -	$ 42.99	$ 42.99

Cellular	iphone 6S	$ 171.96	$ -	$ 42.99	$ 42.99
Cellular	iPhone 7	$ 171.96	$ -	$ 42.99	$ 42.99
Cellular	NIGHTHAWK LTE	$ 148.92	$ -	$ 37.23	$ 37.23
Cellular	iPhone 7	$ 171.96	$ -	$ 42.99	$ 42.99
Cellular	iPhone 8	$ 171.96	$ -	$ 42.99	$ 42.99
Air-Card/ MiFi	mifi 4510L	$ 119.96	$ -	$ 29.99	$ 29.99
Cellular	iphone 6S	$ 171.96	$ -	$ 42.99	$ 42.99
Cellular	iphone 6S	$ 139.96	$ -	$ 34.99	$ 34.99
Cellular	iPhone 8	$ 171.96	$ -	$ 42.99	$ 42.99
Cellular	iphone 6S	$ 139.96	$ -	$ 34.99	$ 34.99
Cellular	iPhone 8	$ 193.25	$ -	$ 48.26	$ 48.26
Cellular	iphone 6S	$ 171.96	$ -	$ 42.99	$ 42.99
Cellular	iphone 6S	$ 171.96	$ -	$ 42.99	$ 42.99
Cellular	iPhone SE - 16 GB	$ 171.96	$ -	$ 42.99	$ 42.99
Cellular	iPhone 7	$ 171.96	$ -	$ 42.99	$ 42.99
Cellular	iPAD PRO 11 INCH 64	$ 193.25	$ -	$ 48.26	$ 48.26
Air-Card/ MiFi		$ 60.00	$ -	$ 20.00	$ 20.00
Air-Card/ MiFi		$ 60.00	$ -	$ 20.00	$ 20.00
Air-Card/ MiFi		$ 60.00	$ -	$ 20.00	$ 20.00
Air-Card/ MiFi		$ 60.00	$ -	$ 20.00	$ 20.00
Air-Card/ MiFi		$ 60.00	$ -	$ 20.00	$ 20.00
Air-Card/ MiFi		$ 60.00	$ -	$ 20.00	$ 20.00
Air-Card/ MiFi		$ 60.00	$ -	$ 20.00	$ 20.00
Air-Card/ MiFi		$ 60.00	$ -	$ 20.00	$ 20.00
Air-Card/ MiFi		$ 60.00	$ -	$ 20.00	$ 20.00
Air-Card/ MiFi		$ 60.00	$ -	$ 20.00	$ 20.00
Air-Card/ MiFi		$ 60.00	$ -	$ 20.00	$ 20.00
Air-Card/ MiFi		$ 60.00	$ -	$ 20.00	$ 20.00
Air-Card/ MiFi		$ 60.00	$ -	$ 20.00	$ 20.00
Air-Card/ MiFi		$ 60.00	$ -	$ 20.00	$ 20.00
Air-Card/ MiFi		$ 60.00	$ -	$ 20.00	$ 20.00
Air-Card/ MiFi		$ 60.00	$ -	$ 20.00	$ 20.00
Air-Card/ MiFi		$ 60.00	$ -	$ 20.00	$ 20.00
Air-Card/ MiFi		$ 60.00	$ -	$ 20.00	$ 20.00
Air-Card/ MiFi		$ 60.00	$ -	$ 20.00	$ 20.00
Air-Card/ MiFi		$ 60.00	$ -	$ 20.00	$ 20.00
Air-Card/ MiFi		$ 60.00	$ -	$ 20.00	$ 20.00
Air-Card/ MiFi		$ 60.00	$ -	$ 20.00	$ 20.00
Air-Card/ MiFi		$ 60.00	$ -	$ 20.00	$ 20.00
Air-Card/ MiFi		$ 60.00	$ -	$ 20.00	$ 20.00
Air-Card/ MiFi		$ 60.00	$ -	$ 20.00	$ 20.00
Air-Card/ MiFi		$ 60.00	$ -	$ 20.00	$ 20.00
Air-Card/ MiFi		$ 60.00	$ -	$ 20.00	$ 20.00
Air-Card/ MiFi		$ 60.00	$ -	$ 20.00	$ 20.00
Air-Card/ MiFi		$ 60.00	$ -	$ 20.00	$ 20.00
Air-Card/ MiFi		$ 60.00	$ -	$ 20.00	$ 20.00
Air-Card/ MiFi		$ 60.00	$ -	$ 20.00	$ 20.00
Air-Card/ MiFi		$ 60.00	$ -	$ 20.00	$ 20.00
Air-Card/ MiFi		$ 60.00	$ -	$ 20.00	$ 20.00
Air-Card/ MiFi		$ 60.00	$ -	$ 20.00	$ 20.00

Air-Card/ MiFi		$ 60.00	$ -	$ 20.00	$ 20.00
Air-Card/ MiFi		$ 60.00	$ -	$ 20.00	$ 20.00
Air-Card/ MiFi		$ 60.00	$ -	$ 20.00	$ 20.00
Air-Card/ MiFi		$ 60.00	$ -	$ 20.00	$ 20.00
Air-Card/ MiFi		$ 60.00	$ -	$ 20.00	$ 20.00
Air-Card/ MiFi		$ 60.00	$ -	$ 20.00	$ 20.00
Air-Card/ MiFi		$ 60.00	$ -	$ 20.00	$ 20.00
Air-Card/ MiFi		$ 60.00	$ -	$ 20.00	$ 20.00
Air-Card/ MiFi		$ 60.00	$ -	$ 20.00	$ 20.00
Air-Card/ MiFi		$ 60.00	$ -	$ 20.00	$ 20.00
Air-Card/ MiFi		$ 60.00	$ -	$ 20.00	$ 20.00
Air-Card/ MiFi		$ 60.00	$ -	$ 20.00	$ 20.00
Air-Card/ MiFi		$ 60.00	$ -	$ 20.00	$ 20.00
Air-Card/ MiFi		$ 60.00	$ -	$ 20.00	$ 20.00
Air-Card/ MiFi		$ 60.00	$ -	$ 20.00	$ 20.00
Air-Card/ MiFi		$ 60.00	$ -	$ 20.00	$ 20.00
Air-Card/ MiFi		$ 60.00	$ -	$ 20.00	$ 20.00
Air-Card/ MiFi		$ 60.00	$ -	$ 20.00	$ 20.00
Air-Card/ MiFi		$ 60.00	$ -	$ 20.00	$ 20.00
Air-Card/ MiFi		$ 60.00	$ -	$ 20.00	$ 20.00
Air-Card/ MiFi		$ 60.00	$ -	$ 20.00	$ 20.00
Air-Card/ MiFi		$ 60.00	$ -	$ 20.00	$ 20.00
Air-Card/ MiFi		$ 60.00	$ -	$ 20.00	$ 20.00
Air-Card/ MiFi		$ 60.00	$ -	$ 20.00	$ 20.00
Air-Card/ MiFi		$ 60.00	$ -	$ 20.00	$ 20.00
Air-Card/ MiFi		$ 60.00	$ -	$ 20.00	$ 20.00
Air-Card/ MiFi		$ 60.00	$ -	$ 20.00	$ 20.00
Air-Card/ MiFi		$ 60.00	$ -	$ 20.00	$ 20.00
Air-Card/ MiFi		$ 60.00	$ -	$ 20.00	$ 20.00
Air-Card/ MiFi		$ 60.00	$ -	$ 20.00	$ 20.00
Air-Card/ MiFi		$ 60.00	$ -	$ 20.00	$ 20.00
Air-Card/ MiFi		$ 60.00	$ -	$ 20.00	$ 20.00
Air-Card/ MiFi		$ 60.00	$ -	$ 20.00	$ 20.00
Air-Card/ MiFi		$ 60.00	$ -	$ 20.00	$ 20.00
Air-Card/ MiFi		$ 60.00	$ -	$ 20.00	$ 20.00
Air-Card/ MiFi		$ 60.00	$ -	$ 20.00	$ 20.00
Air-Card/ MiFi		$ 60.00	$ -	$ 20.00	$ 20.00
Air-Card/ MiFi		$ 60.00	$ -	$ 20.00	$ 20.00
Air-Card/ MiFi		$ 60.00	$ -	$ 20.00	$ 20.00
Air-Card/ MiFi		$ 60.00	$ -	$ 20.00	$ 20.00
Air-Card/ MiFi		$ 60.00	$ -	$ 20.00	$ 20.00
Air-Card/ MiFi		$ 60.00	$ -	$ 20.00	$ 20.00
Air-Card/ MiFi		$ 60.00	$ -	$ 20.00	$ 20.00
Air-Card/ MiFi		$ 60.00	$ -	$ 20.00	$ 20.00
Air-Card/ MiFi		$ 60.00	$ -	$ 20.00	$ 20.00
Air-Card/ MiFi		$ 60.00	$ -	$ 20.00	$ 20.00
Air-Card/ MiFi		$ 60.00	$ -	$ 20.00	$ 20.00
Air-Card/ MiFi		$ 60.00	$ -	$ 20.00	$ 20.00
Air-Card/ MiFi		$ 60.00	$ -	$ 20.00	$ 20.00
Air-Card/ MiFi		$ 60.00	$ -	$ 20.00	$ 20.00
Air-Card/ MiFi		$ 60.00	$ -	$ 20.00	$ 20.00
Air-Card/ MiFi		$ 60.00	$ -	$ 20.00	$ 20.00
Air-Card/ MiFi		$ 60.00	$ -	$ 20.00	$ 20.00
Air-Card/ MiFi		$ 60.00	$ -	$ 20.00	$ 20.00
Air-Card/ MiFi		$ 60.00	$ -	$ 20.00	$ 20.00
Air-Card/ MiFi		$ 60.00	$ -	$ 20.00	$ 20.00
Air-Card/ MiFi		$ 60.00	$ -	$ 20.00	$ 20.00
Air-Card/ MiFi		$ 60.00	$ -	$ 20.00	$ 20.00
Air-Card/ MiFi		$ 60.00	$ -	$ 20.00	$ 20.00
Air-Card/ MiFi		$ 60.00	$ -	$ 20.00	$ 20.00
Air-Card/ MiFi		$ 60.00	$ -	$ 20.00	$ 20.00
Air-Card/ MiFi		$ 60.00	$ -	$ 20.00	$ 20.00
Air-Card/ MiFi		$ 60.00	$ -	$ 20.00	$ 20.00
Air-Card/ MiFi		$ 60.00	$ -	$ 20.00	$ 20.00
Air-Card/ MiFi		$ 60.00	$ -	$ 20.00	$ 20.00
Air-Card/ MiFi		$ 60.00	$ -	$ 20.00	$ 20.00

Air-Card/ MiFi		$ 60.00	$ -	$ 20.00	$ 20.00
Air-Card/ MiFi		$ 60.00	$ -	$ 20.00	$ 20.00
Air-Card/ MiFi		$ 60.00	$ -	$ 20.00	$ 20.00
Air-Card/ MiFi		$ 60.00	$ -	$ 20.00	$ 20.00
Air-Card/ MiFi		$ 60.00	$ -	$ 20.00	$ 20.00
Air-Card/ MiFi		$ 60.00	$ -	$ 20.00	$ 20.00
Air-Card/ MiFi		$ 60.00	$ -	$ 20.00	$ 20.00
Air-Card/ MiFi		$ 60.00	$ -	$ 20.00	$ 20.00
Air-Card/ MiFi		$ 60.00	$ -	$ 20.00	$ 20.00
Air-Card/ MiFi		$ 60.00	$ -	$ 20.00	$ 20.00
Air-Card/ MiFi		$ 60.00	$ -	$ 20.00	$ 20.00
Air-Card/ MiFi		$ 60.00	$ -	$ 20.00	$ 20.00
Air-Card/ MiFi		$ 60.00	$ -	$ 20.00	$ 20.00
Air-Card/ MiFi		$ 60.00	$ -	$ 20.00	$ 20.00
Air-Card/ MiFi		$ 60.00	$ -	$ 20.00	$ 20.00
Air-Card/ MiFi		$ 60.00	$ -	$ 20.00	$ 20.00
Air-Card/ MiFi		$ 60.00	$ -	$ 20.00	$ 20.00
Air-Card/ MiFi		$ 60.00	$ -	$ 20.00	$ 20.00
Air-Card/ MiFi		$ 60.00	$ -	$ 20.00	$ 20.00
Air-Card/ MiFi		$ 60.00	$ -	$ 20.00	$ 20.00
Air-Card/ MiFi		$ 60.00	$ -	$ 20.00	$ 20.00
Air-Card/ MiFi		$ 60.00	$ -	$ 20.00	$ 20.00
Air-Card/ MiFi		$ 60.00	$ -	$ 20.00	$ 20.00
Air-Card/ MiFi		$ 60.00	$ -	$ 20.00	$ 20.00
Air-Card/ MiFi		$ 60.00	$ -	$ 20.00	$ 20.00
Air-Card/ MiFi		$ 60.00	$ -	$ 20.00	$ 20.00
Air-Card/ MiFi		$ 60.00	$ -	$ 20.00	$ 20.00
Air-Card/ MiFi		$ 60.00	$ -	$ 20.00	$ 20.00
Air-Card/ MiFi		$ 60.00	$ -	$ 20.00	$ 20.00
Air-Card/ MiFi		$ 60.00	$ -	$ 20.00	$ 20.00
Air-Card/ MiFi		$ 60.00	$ -	$ 20.00	$ 20.00
Air-Card/ MiFi		$ 60.00	$ -	$ 20.00	$ 20.00
Air-Card/ MiFi		$ 60.00	$ -	$ 20.00	$ 20.00
Air-Card/ MiFi		$ 60.00	$ -	$ 20.00	$ 20.00
Air-Card/ MiFi		$ 60.00	$ -	$ 20.00	$ 20.00
Air-Card/ MiFi		$ 60.00	$ -	$ 20.00	$ 20.00
Air-Card/ MiFi		$ 60.00	$ -	$ 20.00	$ 20.00
Air-Card/ MiFi		$ 60.00	$ -	$ 20.00	$ 20.00
Air-Card/ MiFi		$ 60.00	$ -	$ 20.00	$ 20.00
Air-Card/ MiFi		$ 60.00	$ -	$ 20.00	$ 20.00
Air-Card/ MiFi		$ 60.00	$ -	$ 20.00	$ 20.00
Air-Card/ MiFi		$ 60.00	$ -	$ 20.00	$ 20.00
Air-Card/ MiFi		$ 60.00	$ -	$ 20.00	$ 20.00
Air-Card/ MiFi		$ 60.00	$ -	$ 20.00	$ 20.00
Air-Card/ MiFi		$ 60.00	$ -	$ 20.00	$ 20.00
Air-Card/ MiFi		$ 60.00	$ -	$ 20.00	$ 20.00
Air-Card/ MiFi		$ 60.00	$ -	$ 20.00	$ 20.00
Air-Card/ MiFi		$ 60.00	$ -	$ 20.00	$ 20.00
Air-Card/ MiFi		$ 60.00	$ -	$ 20.00	$ 20.00
Air-Card/ MiFi		$ 60.00	$ -	$ 20.00	$ 20.00
Air-Card/ MiFi		$ 60.00	$ -	$ 20.00	$ 20.00
Air-Card/ MiFi		$ 60.00	$ -	$ 20.00	$ 20.00
Air-Card/ MiFi		$ 60.00	$ -	$ 20.00	$ 20.00
Air-Card/ MiFi		$ 60.00	$ -	$ 20.00	$ 20.00
Air-Card/ MiFi		$ 60.00	$ -	$ 20.00	$ 20.00
Air-Card/ MiFi		$ 60.00	$ -	$ 20.00	$ 20.00
Air-Card/ MiFi		$ 60.00	$ -	$ 20.00	$ 20.00
Air-Card/ MiFi		$ 60.00	$ -	$ 20.00	$ 20.00
Air-Card/ MiFi		$ 60.00	$ -	$ 20.00	$ 20.00
Air-Card/ MiFi		$ 60.00	$ -	$ 20.00	$ 20.00
Air-Card/ MiFi		$ 60.00	$ -	$ 20.00	$ 20.00
Air-Card/ MiFi		$ 60.00	$ -	$ 20.00	$ 20.00
Air-Card/ MiFi		$ 60.00	$ -	$ 20.00	$ 20.00
Air-Card/ MiFi		$ 60.00	$ -	$ 20.00	$ 20.00
Air-Card/ MiFi		$ 60.00	$ -	$ 20.00	$ 20.00
Air-Card/ MiFi		$ 60.00	$ -	$ 20.00	$ 20.00

Air-Card/ MiFi		$ 60.00	$ -	$ 20.00	$ 20.00
Air-Card/ MiFi		$ 60.00	$ -	$ 20.00	$ 20.00
Air-Card/ MiFi		$ 60.00	$ -	$ 20.00	$ 20.00
Air-Card/ MiFi		$ 60.00	$ -	$ 20.00	$ 20.00
Air-Card/ MiFi		$ 60.00	$ -	$ 20.00	$ 20.00
Air-Card/ MiFi		$ 60.00	$ -	$ 20.00	$ 20.00
Air-Card/ MiFi		$ 60.00	$ -	$ 20.00	$ 20.00
Air-Card/ MiFi		$ 60.00	$ -	$ 20.00	$ 20.00
Air-Card/ MiFi		$ 60.00	$ -	$ 20.00	$ 20.00
Air-Card/ MiFi		$ 60.00	$ -	$ 20.00	$ 20.00
Air-Card/ MiFi		$ 60.00	$ -	$ 20.00	$ 20.00
Air-Card/ MiFi		$ 60.00	$ -	$ 20.00	$ 20.00
Air-Card/ MiFi		$ 60.00	$ -	$ 20.00	$ 20.00
Air-Card/ MiFi		$ 60.00	$ -	$ 20.00	$ 20.00
Air-Card/ MiFi		$ 60.00	$ -	$ 20.00	$ 20.00
Air-Card/ MiFi		$ 60.00	$ -	$ 20.00	$ 20.00
Air-Card/ MiFi		$ 60.00	$ -	$ 20.00	$ 20.00
Air-Card/ MiFi		$ 60.00	$ -	$ 20.00	$ 20.00
Air-Card/ MiFi		$ 60.00	$ -	$ 20.00	$ 20.00
Air-Card/ MiFi		$ 60.00	$ -	$ 20.00	$ 20.00
Air-Card/ MiFi		$ 60.00	$ -	$ 20.00	$ 20.00
Air-Card/ MiFi		$ 60.00	$ -	$ 20.00	$ 20.00
Air-Card/ MiFi		$ 60.00	$ -	$ 20.00	$ 20.00
Air-Card/ MiFi		$ 60.00	$ -	$ 20.00	$ 20.00
Air-Card/ MiFi		$ 60.00	$ -	$ 20.00	$ 20.00
Air-Card/ MiFi		$ 60.00	$ -	$ 20.00	$ 20.00
Air-Card/ MiFi		$ 60.00	$ -	$ 20.00	$ 20.00
Air-Card/ MiFi		$ 60.00	$ -	$ 20.00	$ 20.00
Air-Card/ MiFi		$ 60.00	$ -	$ 20.00	$ 20.00
Air-Card/ MiFi		$ 60.00	$ -	$ 20.00	$ 20.00
Air-Card/ MiFi		$ 60.00	$ -	$ 20.00	$ 20.00
Air-Card/ MiFi		$ 60.00	$ -	$ 20.00	$ 20.00
Air-Card/ MiFi		$ 60.00	$ -	$ 20.00	$ 20.00
Air-Card/ MiFi		$ 60.00	$ -	$ 20.00	$ 20.00
Air-Card/ MiFi		$ 60.00	$ -	$ 20.00	$ 20.00
Air-Card/ MiFi		$ 60.00	$ -	$ 20.00	$ 20.00
Air-Card/ MiFi		$ 60.00	$ -	$ 20.00	$ 20.00
Air-Card/ MiFi		$ 60.00	$ -	$ 20.00	$ 20.00
Air-Card/ MiFi		$ 60.00	$ -	$ 20.00	$ 20.00
Air-Card/ MiFi		$ 60.00	$ -	$ 20.00	$ 20.00
Air-Card/ MiFi		$ 60.00	$ -	$ 20.00	$ 20.00
Air-Card/ MiFi		$ 60.00	$ -	$ 20.00	$ 20.00
Air-Card/ MiFi		$ 60.00	$ -	$ 20.00	$ 20.00
Air-Card/ MiFi		$ 60.00	$ -	$ 20.00	$ 20.00
Air-Card/ MiFi		$ 60.00	$ -	$ 20.00	$ 20.00
Air-Card/ MiFi		$ 60.00	$ -	$ 20.00	$ 20.00
Air-Card/ MiFi		$ 60.00	$ -	$ 20.00	$ 20.00
Air-Card/ MiFi		$ 60.00	$ -	$ 20.00	$ 20.00
Air-Card/ MiFi		$ 60.00	$ -	$ 20.00	$ 20.00
Air-Card/ MiFi		$ 60.00	$ -	$ 20.00	$ 20.00
Air-Card/ MiFi		$ 60.00	$ -	$ 20.00	$ 20.00
Air-Card/ MiFi		$ 60.00	$ -	$ 20.00	$ 20.00
Air-Card/ MiFi		$ 60.00	$ -	$ 20.00	$ 20.00
Air-Card/ MiFi		$ 60.00	$ -	$ 20.00	$ 20.00
Air-Card/ MiFi		$ 60.00	$ -	$ 20.00	$ 20.00
Air-Card/ MiFi		$ 60.00	$ -	$ 20.00	$ 20.00
Air-Card/ MiFi		$ 60.00	$ -	$ 20.00	$ 20.00
Air-Card/ MiFi		$ 60.00	$ -	$ 20.00	$ 20.00
Air-Card/ MiFi		$ 60.00	$ -	$ 20.00	$ 20.00
Air-Card/ MiFi		$ 60.00	$ -	$ 20.00	$ 20.00
Air-Card/ MiFi		$ 60.00	$ -	$ 20.00	$ 20.00
Air-Card/ MiFi		$ 60.00	$ -	$ 20.00	$ 20.00
Air-Card/ MiFi		$ 60.00	$ -	$ 20.00	$ 20.00
Air-Card/ MiFi		$ 60.00	$ -	$ 20.00	$ 20.00
Air-Card/ MiFi		$ 60.00	$ -	$ 20.00	$ 20.00
Air-Card/ MiFi		$ 60.00	$ -	$ 20.00	$ 20.00

Air-Card/ MiFi		$ 60.00	$ -	$ 20.00	$ 20.00
Air-Card/ MiFi		$ 60.00	$ -	$ 20.00	$ 20.00
Air-Card/ MiFi		$ 60.00	$ -	$ 20.00	$ 20.00
Air-Card/ MiFi		$ 60.00	$ -	$ 20.00	$ 20.00
Air-Card/ MiFi		$ 60.00	$ -	$ 20.00	$ 20.00
Air-Card/ MiFi		$ 60.00	$ -	$ 20.00	$ 20.00
Air-Card/ MiFi		$ 60.00	$ -	$ 20.00	$ 20.00
Air-Card/ MiFi		$ 60.00	$ -	$ 20.00	$ 20.00
Air-Card/ MiFi		$ 60.00	$ -	$ 20.00	$ 20.00
Air-Card/ MiFi		$ 60.00	$ -	$ 20.00	$ 20.00
Air-Card/ MiFi		$ 60.00	$ -	$ 20.00	$ 20.00
Air-Card/ MiFi		$ 60.00	$ -	$ 20.00	$ 20.00
Air-Card/ MiFi		$ 60.00	$ -	$ 20.00	$ 20.00
Air-Card/ MiFi		$ 60.00	$ -	$ 20.00	$ 20.00
Air-Card/ MiFi		$ 60.00	$ -	$ 20.00	$ 20.00
Air-Card/ MiFi		$ 60.00	$ -	$ 20.00	$ 20.00
Air-Card/ MiFi		$ 60.00	$ -	$ 20.00	$ 20.00
Air-Card/ MiFi		$ 60.00	$ -	$ 20.00	$ 20.00
Air-Card/ MiFi		$ 60.00	$ -	$ 20.00	$ 20.00
Air-Card/ MiFi		$ 60.00	$ -	$ 20.00	$ 20.00
Air-Card/ MiFi		$ 60.00	$ -	$ 20.00	$ 20.00
Air-Card/ MiFi		$ 60.00	$ -	$ 20.00	$ 20.00
Air-Card/ MiFi		$ 60.00	$ -	$ 20.00	$ 20.00
Air-Card/ MiFi		$ 60.00	$ -	$ 20.00	$ 20.00
Air-Card/ MiFi		$ 60.00	$ -	$ 20.00	$ 20.00
Air-Card/ MiFi		$ 60.00	$ -	$ 20.00	$ 20.00
Air-Card/ MiFi		$ 60.00	$ -	$ 20.00	$ 20.00
Air-Card/ MiFi		$ 60.00	$ -	$ 20.00	$ 20.00
Air-Card/ MiFi		$ 60.00	$ -	$ 20.00	$ 20.00
Air-Card/ MiFi		$ 60.00	$ -	$ 20.00	$ 20.00
Air-Card/ MiFi		$ 60.00	$ -	$ 20.00	$ 20.00
Air-Card/ MiFi		$ 60.00	$ -	$ 20.00	$ 20.00
Air-Card/ MiFi		$ 60.00	$ -	$ 20.00	$ 20.00
Air-Card/ MiFi		$ 60.00	$ -	$ 20.00	$ 20.00
Air-Card/ MiFi		$ 60.00	$ -	$ 20.00	$ 20.00
Air-Card/ MiFi		$ 60.00	$ -	$ 20.00	$ 20.00
Air-Card/ MiFi		$ 60.00	$ -	$ 20.00	$ 20.00
Air-Card/ MiFi		$ 60.00	$ -	$ 20.00	$ 20.00
Air-Card/ MiFi		$ 60.00	$ -	$ 20.00	$ 20.00
Air-Card/ MiFi		$ 60.00	$ -	$ 20.00	$ 20.00
Air-Card/ MiFi		$ 60.00	$ -	$ 20.00	$ 20.00
Air-Card/ MiFi		$ 60.00	$ -	$ 20.00	$ 20.00
Air-Card/ MiFi		$ 60.00	$ -	$ 20.00	$ 20.00
Air-Card/ MiFi		$ 60.00	$ -	$ 20.00	$ 20.00
Air-Card/ MiFi		$ 60.00	$ -	$ 20.00	$ 20.00
Air-Card/ MiFi		$ 60.00	$ -	$ 20.00	$ 20.00
Air-Card/ MiFi		$ 60.00	$ -	$ 20.00	$ 20.00
Air-Card/ MiFi		$ 60.00	$ -	$ 20.00	$ 20.00
Air-Card/ MiFi		$ 60.00	$ -	$ 20.00	$ 20.00
Air-Card/ MiFi		$ 60.00	$ -	$ 20.00	$ 20.00
Air-Card/ MiFi		$ 60.00	$ -	$ 20.00	$ 20.00
Air-Card/ MiFi		$ 60.00	$ -	$ 20.00	$ 20.00
Air-Card/ MiFi		$ 60.00	$ -	$ 20.00	$ 20.00
Air-Card/ MiFi		$ 60.00	$ -	$ 20.00	$ 20.00
Air-Card/ MiFi		$ 60.00	$ -	$ 20.00	$ 20.00
Air-Card/ MiFi		$ 60.00	$ -	$ 20.00	$ 20.00
Air-Card/ MiFi		$ 60.00	$ -	$ 20.00	$ 20.00
Air-Card/ MiFi		$ 60.00	$ -	$ 20.00	$ 20.00
Air-Card/ MiFi		$ 60.00	$ -	$ 20.00	$ 20.00
Air-Card/ MiFi		$ 60.00	$ -	$ 20.00	$ 20.00
Air-Card/ MiFi		$ 60.00	$ -	$ 20.00	$ 20.00
Air-Card/ MiFi		$ 60.00	$ -	$ 20.00	$ 20.00
Air-Card/ MiFi		$ 60.00	$ -	$ 20.00	$ 20.00
Air-Card/ MiFi		$ 60.00	$ -	$ 20.00	$ 20.00
Air-Card/ MiFi		$ 60.00	$ -	$ 20.00	$ 20.00
Air-Card/ MiFi		$ 60.00	$ -	$ 20.00	$ 20.00

Air-Card/ MiFi		$ 60.00	$ -	$ 20.00	$ 20.00
Air-Card/ MiFi		$ 60.00	$ -	$ 20.00	$ 20.00
Air-Card/ MiFi		$ 60.00	$ -	$ 20.00	$ 20.00
Air-Card/ MiFi		$ 60.00	$ -	$ 20.00	$ 20.00
Air-Card/ MiFi		$ 60.00	$ -	$ 20.00	$ 20.00
Air-Card/ MiFi		$ 60.00	$ -	$ 20.00	$ 20.00
Air-Card/ MiFi		$ 60.00	$ -	$ 20.00	$ 20.00
Air-Card/ MiFi		$ 60.00	$ -	$ 20.00	$ 20.00
Air-Card/ MiFi		$ 60.00	$ -	$ 20.00	$ 20.00
Air-Card/ MiFi		$ 60.00	$ -	$ 20.00	$ 20.00
Air-Card/ MiFi		$ 60.00	$ -	$ 20.00	$ 20.00
Air-Card/ MiFi		$ 60.00	$ -	$ 20.00	$ 20.00
Air-Card/ MiFi		$ 60.00	$ -	$ 20.00	$ 20.00
Air-Card/ MiFi		$ 60.00	$ -	$ 20.00	$ 20.00
Air-Card/ MiFi		$ 60.00	$ -	$ 20.00	$ 20.00
Air-Card/ MiFi		$ 60.00	$ -	$ 20.00	$ 20.00
Air-Card/ MiFi		$ 60.00	$ -	$ 20.00	$ 20.00
Air-Card/ MiFi		$ 60.00	$ -	$ 20.00	$ 20.00
Air-Card/ MiFi		$ 60.00	$ -	$ 20.00	$ 20.00
Air-Card/ MiFi		$ 60.00	$ -	$ 20.00	$ 20.00
Air-Card/ MiFi		$ 60.00	$ -	$ 20.00	$ 20.00
Air-Card/ MiFi		$ 60.00	$ -	$ 20.00	$ 20.00
Air-Card/ MiFi		$ 60.00	$ -	$ 20.00	$ 20.00
Air-Card/ MiFi		$ 60.00	$ -	$ 20.00	$ 20.00
Air-Card/ MiFi		$ 60.00	$ -	$ 20.00	$ 20.00
Air-Card/ MiFi		$ 60.00	$ -	$ 20.00	$ 20.00
Air-Card/ MiFi		$ 60.00	$ -	$ 20.00	$ 20.00
Air-Card/ MiFi		$ 60.00	$ -	$ 20.00	$ 20.00
Air-Card/ MiFi		$ 60.00	$ -	$ 20.00	$ 20.00
Air-Card/ MiFi		$ 60.00	$ -	$ 20.00	$ 20.00
Air-Card/ MiFi		$ 60.00	$ -	$ 20.00	$ 20.00
Air-Card/ MiFi		$ 60.00	$ -	$ 20.00	$ 20.00
Air-Card/ MiFi		$ 60.00	$ -	$ 20.00	$ 20.00
Air-Card/ MiFi		$ 60.00	$ -	$ 20.00	$ 20.00
Air-Card/ MiFi		$ 60.00	$ -	$ 20.00	$ 20.00
Air-Card/ MiFi		$ 60.00	$ -	$ 20.00	$ 20.00
Air-Card/ MiFi		$ 60.00	$ -	$ 20.00	$ 20.00
Air-Card/ MiFi		$ 60.00	$ -	$ 20.00	$ 20.00
Air-Card/ MiFi		$ 60.00	$ -	$ 20.00	$ 20.00
Air-Card/ MiFi		$ 60.00	$ -	$ 20.00	$ 20.00
Air-Card/ MiFi		$ 60.00	$ -	$ 20.00	$ 20.00
Air-Card/ MiFi		$ 60.00	$ -	$ 20.00	$ 20.00
Air-Card/ MiFi		$ 60.00	$ -	$ 20.00	$ 20.00
Air-Card/ MiFi		$ 60.00	$ -	$ 20.00	$ 20.00
Air-Card/ MiFi		$ 60.00	$ -	$ 20.00	$ 20.00
Air-Card/ MiFi		$ 60.00	$ -	$ 20.00	$ 20.00
Air-Card/ MiFi		$ 60.00	$ -	$ 20.00	$ 20.00
Air-Card/ MiFi		$ 60.00	$ -	$ 20.00	$ 20.00
Air-Card/ MiFi		$ 60.00	$ -	$ 20.00	$ 20.00
Air-Card/ MiFi		$ 60.00	$ -	$ 20.00	$ 20.00
Air-Card/ MiFi		$ 60.00	$ -	$ 20.00	$ 20.00
Air-Card/ MiFi		$ 60.00	$ -	$ 20.00	$ 20.00
Air-Card/ MiFi		$ 60.00	$ -	$ 20.00	$ 20.00
Air-Card/ MiFi		$ 60.00	$ -	$ 20.00	$ 20.00
Air-Card/ MiFi		$ 60.00	$ -	$ 20.00	$ 20.00
Air-Card/ MiFi		$ 60.00	$ -	$ 20.00	$ 20.00
Air-Card/ MiFi		$ 60.00	$ -	$ 20.00	$ 20.00
Air-Card/ MiFi		$ 60.00	$ -	$ 20.00	$ 20.00
Air-Card/ MiFi		$ 60.00	$ -	$ 20.00	$ 20.00
Air-Card/ MiFi		$ 60.00	$ -	$ 20.00	$ 20.00
Air-Card/ MiFi		$ 60.00	$ -	$ 20.00	$ 20.00
Air-Card/ MiFi		$ 60.00	$ -	$ 20.00	$ 20.00
Air-Card/ MiFi		$ 60.00	$ -	$ 20.00	$ 20.00
Air-Card/ MiFi		$ 60.00	$ -	$ 20.00	$ 20.00
Air-Card/ MiFi		$ 60.00	$ -	$ 20.00	$ 20.00
Air-Card/ MiFi		$ 60.00	$ -	$ 20.00	$ 20.00

Air-Card/ MiFi		$ 60.00	$ -	$ 20.00	$ 20.00
Air-Card/ MiFi		$ 60.00	$ -	$ 20.00	$ 20.00
Air-Card/ MiFi		$ 60.00	$ -	$ 20.00	$ 20.00
Air-Card/ MiFi		$ 60.00	$ -	$ 20.00	$ 20.00
Air-Card/ MiFi		$ 60.00	$ -	$ 20.00	$ 20.00
Air-Card/ MiFi		$ 60.00	$ -	$ 20.00	$ 20.00
Air-Card/ MiFi		$ 60.00	$ -	$ 20.00	$ 20.00
Air-Card/ MiFi		$ 60.00	$ -	$ 20.00	$ 20.00
Air-Card/ MiFi		$ 60.00	$ -	$ 20.00	$ 20.00
Air-Card/ MiFi		$ 60.00	$ -	$ 20.00	$ 20.00
Air-Card/ MiFi		$ 60.00	$ -	$ 20.00	$ 20.00
Air-Card/ MiFi		$ 60.00	$ -	$ 20.00	$ 20.00
Air-Card/ MiFi		$ 60.00	$ -	$ 20.00	$ 20.00
Air-Card/ MiFi		$ 60.00	$ -	$ 20.00	$ 20.00
Air-Card/ MiFi		$ 60.00	$ -	$ 20.00	$ 20.00
Air-Card/ MiFi		$ 60.00	$ -	$ 20.00	$ 20.00
Air-Card/ MiFi		$ 60.00	$ -	$ 20.00	$ 20.00
Air-Card/ MiFi		$ 60.00	$ -	$ 20.00	$ 20.00
Air-Card/ MiFi		$ 60.00	$ -	$ 20.00	$ 20.00
Air-Card/ MiFi		$ 60.00	$ -	$ 20.00	$ 20.00
Air-Card/ MiFi		$ 60.00	$ -	$ 20.00	$ 20.00
Air-Card/ MiFi		$ 60.00	$ -	$ 20.00	$ 20.00
Air-Card/ MiFi		$ 60.00	$ -	$ 20.00	$ 20.00
Air-Card/ MiFi		$ 60.00	$ -	$ 20.00	$ 20.00
Air-Card/ MiFi		$ 60.00	$ -	$ 20.00	$ 20.00
Air-Card/ MiFi		$ 60.00	$ -	$ 20.00	$ 20.00
Air-Card/ MiFi		$ 60.00	$ -	$ 20.00	$ 20.00
Air-Card/ MiFi		$ 60.00	$ -	$ 20.00	$ 20.00
Air-Card/ MiFi		$ 60.00	$ -	$ 20.00	$ 20.00
Air-Card/ MiFi		$ 60.00	$ -	$ 20.00	$ 20.00
Air-Card/ MiFi		$ 60.00	$ -	$ 20.00	$ 20.00
Air-Card/ MiFi		$ 60.00	$ -	$ 20.00	$ 20.00
Air-Card/ MiFi		$ 60.00	$ -	$ 20.00	$ 20.00
Air-Card/ MiFi		$ 60.00	$ -	$ 20.00	$ 20.00
Air-Card/ MiFi		$ 60.00	$ -	$ 20.00	$ 20.00
Air-Card/ MiFi		$ 60.00	$ -	$ 20.00	$ 20.00
Air-Card/ MiFi		$ 60.00	$ -	$ 20.00	$ 20.00
Air-Card/ MiFi		$ 60.00	$ -	$ 20.00	$ 20.00
Air-Card/ MiFi		$ 60.00	$ -	$ 20.00	$ 20.00
Air-Card/ MiFi		$ 60.00	$ -	$ 20.00	$ 20.00
Air-Card/ MiFi		$ 60.00	$ -	$ 20.00	$ 20.00
Air-Card/ MiFi		$ 60.00	$ -	$ 20.00	$ 20.00
Air-Card/ MiFi		$ 60.00	$ -	$ 20.00	$ 20.00
Air-Card/ MiFi		$ 60.00	$ -	$ 20.00	$ 20.00
Air-Card/ MiFi		$ 60.00	$ -	$ 20.00	$ 20.00
Air-Card/ MiFi		$ 60.00	$ -	$ 20.00	$ 20.00
Air-Card/ MiFi		$ 60.00	$ -	$ 20.00	$ 20.00
Air-Card/ MiFi		$ 60.00	$ -	$ 20.00	$ 20.00
Air-Card/ MiFi		$ 60.00	$ -	$ 20.00	$ 20.00
Air-Card/ MiFi		$ 60.00	$ -	$ 20.00	$ 20.00
Air-Card/ MiFi		$ 60.00	$ -	$ 20.00	$ 20.00
Air-Card/ MiFi		$ 60.00	$ -	$ 20.00	$ 20.00
Air-Card/ MiFi		$ 60.00	$ -	$ 20.00	$ 20.00
Air-Card/ MiFi		$ 60.00	$ -	$ 20.00	$ 20.00
Air-Card/ MiFi		$ 60.00	$ -	$ 20.00	$ 20.00
Air-Card/ MiFi		$ 60.00	$ -	$ 20.00	$ 20.00
Air-Card/ MiFi		$ 60.00	$ -	$ 20.00	$ 20.00
Air-Card/ MiFi		$ 60.00	$ -	$ 20.00	$ 20.00
Air-Card/ MiFi		$ 60.00	$ -	$ 20.00	$ 20.00
Air-Card/ MiFi		$ 60.00	$ -	$ 20.00	$ 20.00
Air-Card/ MiFi		$ 60.00	$ -	$ 20.00	$ 20.00
Air-Card/ MiFi		$ 60.00	$ -	$ 20.00	$ 20.00
Air-Card/ MiFi		$ 60.00	$ -	$ 20.00	$ 20.00
Air-Card/ MiFi		$ 60.00	$ -	$ 20.00	$ 20.00
Air-Card/ MiFi		$ 60.00	$ -	$ 20.00	$ 20.00
Air-Card/ MiFi		$ 60.00	$ -	$ 20.00	$ 20.00

Air-Card/ MiFi		$ 60.00	$ -	$ 20.00	$ 20.00
Air-Card/ MiFi		$ 60.00	$ -	$ 20.00	$ 20.00
Air-Card/ MiFi		$ 60.00	$ -	$ 20.00	$ 20.00
Air-Card/ MiFi		$ 60.00	$ -	$ 20.00	$ 20.00
Air-Card/ MiFi		$ 60.00	$ -	$ 20.00	$ 20.00
Air-Card/ MiFi		$ 60.00	$ -	$ 20.00	$ 20.00
Air-Card/ MiFi		$ 60.00	$ -	$ 20.00	$ 20.00
Air-Card/ MiFi		$ 60.00	$ -	$ 20.00	$ 20.00
Air-Card/ MiFi		$ 60.00	$ -	$ 20.00	$ 20.00
Air-Card/ MiFi		$ 60.00	$ -	$ 20.00	$ 20.00
Air-Card/ MiFi		$ 60.00	$ -	$ 20.00	$ 20.00
Air-Card/ MiFi		$ 60.00	$ -	$ 20.00	$ 20.00
Air-Card/ MiFi		$ 60.00	$ -	$ 20.00	$ 20.00
Air-Card/ MiFi		$ 60.00	$ -	$ 20.00	$ 20.00
Air-Card/ MiFi		$ 60.00	$ -	$ 20.00	$ 20.00
Air-Card/ MiFi		$ 60.00	$ -	$ 20.00	$ 20.00
Air-Card/ MiFi		$ 60.00	$ -	$ 20.00	$ 20.00
Air-Card/ MiFi		$ 60.00	$ -	$ 20.00	$ 20.00
Air-Card/ MiFi		$ 60.00	$ -	$ 20.00	$ 20.00
Air-Card/ MiFi		$ 60.00	$ -	$ 20.00	$ 20.00
Air-Card/ MiFi		$ 60.00	$ -	$ 20.00	$ 20.00
Air-Card/ MiFi		$ 60.00	$ -	$ 20.00	$ 20.00
Air-Card/ MiFi		$ 60.00	$ -	$ 20.00	$ 20.00
Air-Card/ MiFi		$ 60.00	$ -	$ 20.00	$ 20.00
Air-Card/ MiFi		$ 60.00	$ -	$ 20.00	$ 20.00
Air-Card/ MiFi		$ 60.00	$ -	$ 20.00	$ 20.00
Air-Card/ MiFi		$ 60.00	$ -	$ 20.00	$ 20.00
Air-Card/ MiFi		$ 60.00	$ -	$ 20.00	$ 20.00
Air-Card/ MiFi		$ 60.00	$ -	$ 20.00	$ 20.00
Air-Card/ MiFi		$ 60.00	$ -	$ 20.00	$ 20.00
Air-Card/ MiFi		$ 60.00	$ -	$ 20.00	$ 20.00
Air-Card/ MiFi		$ 60.00	$ -	$ 20.00	$ 20.00
Air-Card/ MiFi		$ 60.00	$ -	$ 20.00	$ 20.00
Air-Card/ MiFi		$ 60.00	$ -	$ 20.00	$ 20.00
Air-Card/ MiFi		$ 60.00	$ -	$ 20.00	$ 20.00
Air-Card/ MiFi		$ 60.00	$ -	$ 20.00	$ 20.00
Air-Card/ MiFi		$ 60.00	$ -	$ 20.00	$ 20.00
Air-Card/ MiFi		$ 60.00	$ -	$ 20.00	$ 20.00
Air-Card/ MiFi		$ 60.00	$ -	$ 20.00	$ 20.00
Air-Card/ MiFi		$ 60.00	$ -	$ 20.00	$ 20.00
Air-Card/ MiFi		$ 60.00	$ -	$ 20.00	$ 20.00
Air-Card/ MiFi		$ 60.00	$ -	$ 20.00	$ 20.00
Air-Card/ MiFi		$ 60.00	$ -	$ 20.00	$ 20.00
Air-Card/ MiFi		$ 60.00	$ -	$ 20.00	$ 20.00
Air-Card/ MiFi		$ 60.00	$ -	$ 20.00	$ 20.00
Air-Card/ MiFi		$ 60.00	$ -	$ 20.00	$ 20.00
Air-Card/ MiFi		$ 60.00	$ -	$ 20.00	$ 20.00
Air-Card/ MiFi		$ 60.00	$ -	$ 20.00	$ 20.00
Air-Card/ MiFi		$ 60.00	$ -	$ 20.00	$ 20.00
Air-Card/ MiFi		$ 60.00	$ -	$ 20.00	$ 20.00
Air-Card/ MiFi		$ 60.00	$ -	$ 20.00	$ 20.00
Air-Card/ MiFi		$ 60.00	$ -	$ 20.00	$ 20.00
Air-Card/ MiFi		$ 60.00	$ -	$ 20.00	$ 20.00
Air-Card/ MiFi		$ 60.00	$ -	$ 20.00	$ 20.00
Air-Card/ MiFi		$ 60.00	$ -	$ 20.00	$ 20.00
Air-Card/ MiFi		$ 60.00	$ -	$ 20.00	$ 20.00
Air-Card/ MiFi		$ 60.00	$ -	$ 20.00	$ 20.00
Air-Card/ MiFi		$ 60.00	$ -	$ 20.00	$ 20.00
Air-Card/ MiFi		$ 60.00	$ -	$ 20.00	$ 20.00
Air-Card/ MiFi		$ 60.00	$ -	$ 20.00	$ 20.00
Air-Card/ MiFi		$ 60.00	$ -	$ 20.00	$ 20.00
Air-Card/ MiFi		$ 60.00	$ -	$ 20.00	$ 20.00
Air-Card/ MiFi		$ 60.00	$ -	$ 20.00	$ 20.00
Air-Card/ MiFi		$ 60.00	$ -	$ 20.00	$ 20.00
Air-Card/ MiFi		$ 60.00	$ -	$ 20.00	$ 20.00
Air-Card/ MiFi		$ 60.00	$ -	$ 20.00	$ 20.00

Air-Card/ MiFi		$ 60.00	$ -	$ 20.00	$ 20.00
Air-Card/ MiFi		$ 60.00	$ -	$ 20.00	$ 20.00
Air-Card/ MiFi		$ 60.00	$ -	$ 20.00	$ 20.00
Air-Card/ MiFi		$ 60.00	$ -	$ 20.00	$ 20.00
Air-Card/ MiFi		$ 60.00	$ -	$ 20.00	$ 20.00
Air-Card/ MiFi		$ 60.00	$ -	$ 20.00	$ 20.00
Air-Card/ MiFi		$ 60.00	$ -	$ 20.00	$ 20.00
Air-Card/ MiFi		$ 60.00	$ -	$ 20.00	$ 20.00
Air-Card/ MiFi		$ 60.00	$ -	$ 20.00	$ 20.00
Air-Card/ MiFi		$ 60.00	$ -	$ 20.00	$ 20.00
Air-Card/ MiFi		$ 60.00	$ -	$ 20.00	$ 20.00
Air-Card/ MiFi		$ 60.00	$ -	$ 20.00	$ 20.00
Air-Card/ MiFi		$ 60.00	$ -	$ 20.00	$ 20.00
Air-Card/ MiFi		$ 60.00	$ -	$ 20.00	$ 20.00
Air-Card/ MiFi		$ 60.00	$ -	$ 20.00	$ 20.00
Air-Card/ MiFi		$ 60.00	$ -	$ 20.00	$ 20.00
Air-Card/ MiFi		$ 60.00	$ -	$ 20.00	$ 20.00
Air-Card/ MiFi		$ 60.00	$ -	$ 20.00	$ 20.00
Air-Card/ MiFi		$ 60.00	$ -	$ 20.00	$ 20.00
Air-Card/ MiFi		$ 60.00	$ -	$ 20.00	$ 20.00
Air-Card/ MiFi		$ 60.00	$ -	$ 20.00	$ 20.00
Air-Card/ MiFi		$ 60.00	$ -	$ 20.00	$ 20.00
Air-Card/ MiFi		$ 60.00	$ -	$ 20.00	$ 20.00
Air-Card/ MiFi		$ 60.00	$ -	$ 20.00	$ 20.00
Air-Card/ MiFi		$ 60.00	$ -	$ 20.00	$ 20.00
Air-Card/ MiFi		$ 60.00	$ -	$ 20.00	$ 20.00
Air-Card/ MiFi		$ 60.00	$ -	$ 20.00	$ 20.00
Air-Card/ MiFi		$ 60.00	$ -	$ 20.00	$ 20.00
Air-Card/ MiFi		$ 60.00	$ -	$ 20.00	$ 20.00
Air-Card/ MiFi		$ 60.00	$ -	$ 20.00	$ 20.00
Air-Card/ MiFi		$ 60.00	$ -	$ 20.00	$ 20.00
Air-Card/ MiFi		$ 60.00	$ -	$ 20.00	$ 20.00
Air-Card/ MiFi		$ 60.00	$ -	$ 20.00	$ 20.00
Air-Card/ MiFi		$ 60.00	$ -	$ 20.00	$ 20.00
Air-Card/ MiFi		$ 60.00	$ -	$ 20.00	$ 20.00
Air-Card/ MiFi		$ 60.00	$ -	$ 20.00	$ 20.00
Air-Card/ MiFi		$ 60.00	$ -	$ 20.00	$ 20.00
Air-Card/ MiFi		$ 60.00	$ -	$ 20.00	$ 20.00
Air-Card/ MiFi		$ 60.00	$ -	$ 20.00	$ 20.00
Air-Card/ MiFi		$ 60.00	$ -	$ 20.00	$ 20.00
Air-Card/ MiFi		$ 60.00	$ -	$ 20.00	$ 20.00
Air-Card/ MiFi		$ 60.00	$ -	$ 20.00	$ 20.00
Air-Card/ MiFi		$ 60.00	$ -	$ 20.00	$ 20.00
Air-Card/ MiFi		$ 60.00	$ -	$ 20.00	$ 20.00
Air-Card/ MiFi		$ 60.00	$ -	$ 20.00	$ 20.00
Air-Card/ MiFi		$ 60.00	$ -	$ 20.00	$ 20.00
Air-Card/ MiFi		$ 60.00	$ -	$ 20.00	$ 20.00
Air-Card/ MiFi		$ 60.00	$ -	$ 20.00	$ 20.00
Air-Card/ MiFi		$ 60.00	$ -	$ 20.00	$ 20.00
Air-Card/ MiFi		$ 60.00	$ -	$ 20.00	$ 20.00
Air-Card/ MiFi		$ 60.00	$ -	$ 20.00	$ 20.00
Air-Card/ MiFi		$ 60.00	$ -	$ 20.00	$ 20.00
Air-Card/ MiFi		$ 60.00	$ -	$ 20.00	$ 20.00
Air-Card/ MiFi		$ 60.00	$ -	$ 20.00	$ 20.00
Air-Card/ MiFi		$ 60.00	$ -	$ 20.00	$ 20.00
Air-Card/ MiFi		$ 60.00	$ -	$ 20.00	$ 20.00
Air-Card/ MiFi		$ 60.00	$ -	$ 20.00	$ 20.00
Air-Card/ MiFi		$ 60.00	$ -	$ 20.00	$ 20.00
Air-Card/ MiFi		$ 60.00	$ -	$ 20.00	$ 20.00
Air-Card/ MiFi		$ 60.00	$ -	$ 20.00	$ 20.00
Air-Card/ MiFi		$ 60.00	$ -	$ 20.00	$ 20.00
Air-Card/ MiFi		$ 60.00	$ -	$ 20.00	$ 20.00
Air-Card/ MiFi		$ 60.00	$ -	$ 20.00	$ 20.00
Air-Card/ MiFi		$ 60.00	$ -	$ 20.00	$ 20.00
Air-Card/ MiFi		$ 60.00	$ -	$ 20.00	$ 20.00
Air-Card/ MiFi		$ 60.00	$ -	$ 20.00	$ 20.00

Air-Card/ MiFi		$ 60.00	$ -	$ 20.00	$ 20.00
Air-Card/ MiFi		$ 60.00	$ -	$ 20.00	$ 20.00
Air-Card/ MiFi		$ 60.00	$ -	$ 20.00	$ 20.00
Air-Card/ MiFi		$ 60.00	$ -	$ 20.00	$ 20.00
Air-Card/ MiFi		$ 60.00	$ -	$ 20.00	$ 20.00
Air-Card/ MiFi		$ 60.00	$ -	$ 20.00	$ 20.00
Air-Card/ MiFi		$ 60.00	$ -	$ 20.00	$ 20.00
Air-Card/ MiFi		$ 60.00	$ -	$ 20.00	$ 20.00
Air-Card/ MiFi		$ 60.00	$ -	$ 20.00	$ 20.00
Air-Card/ MiFi		$ 60.00	$ -	$ 20.00	$ 20.00
Air-Card/ MiFi		$ 60.00	$ -	$ 20.00	$ 20.00
Air-Card/ MiFi		$ 60.00	$ -	$ 20.00	$ 20.00
Air-Card/ MiFi		$ 60.00	$ -	$ 20.00	$ 20.00
Air-Card/ MiFi		$ 60.00	$ -	$ 20.00	$ 20.00
Air-Card/ MiFi		$ 60.00	$ -	$ 20.00	$ 20.00
Air-Card/ MiFi		$ 60.00	$ -	$ 20.00	$ 20.00
Air-Card/ MiFi		$ 60.00	$ -	$ 20.00	$ 20.00
Air-Card/ MiFi		$ 60.00	$ -	$ 20.00	$ 20.00
Air-Card/ MiFi		$ 60.00	$ -	$ 20.00	$ 20.00
Air-Card/ MiFi		$ 60.00	$ -	$ 20.00	$ 20.00
Air-Card/ MiFi		$ 60.00	$ -	$ 20.00	$ 20.00
Air-Card/ MiFi		$ 60.00	$ -	$ 20.00	$ 20.00
Air-Card/ MiFi		$ 60.00	$ -	$ 20.00	$ 20.00
Air-Card/ MiFi		$ 60.00	$ -	$ 20.00	$ 20.00
Air-Card/ MiFi		$ 60.00	$ -	$ 20.00	$ 20.00
Air-Card/ MiFi		$ 60.00	$ -	$ 20.00	$ 20.00
Air-Card/ MiFi		$ 60.00	$ -	$ 20.00	$ 20.00
Air-Card/ MiFi		$ 60.00	$ -	$ 20.00	$ 20.00
Air-Card/ MiFi		$ 60.00	$ -	$ 20.00	$ 20.00
Air-Card/ MiFi		$ 60.00	$ -	$ 20.00	$ 20.00
Air-Card/ MiFi		$ 60.00	$ -	$ 20.00	$ 20.00
Air-Card/ MiFi		$ 60.00	$ -	$ 20.00	$ 20.00
Air-Card/ MiFi		$ 60.00	$ -	$ 20.00	$ 20.00
Air-Card/ MiFi		$ 60.00	$ -	$ 20.00	$ 20.00
Air-Card/ MiFi		$ 60.00	$ -	$ 20.00	$ 20.00
Air-Card/ MiFi		$ 60.00	$ -	$ 20.00	$ 20.00
Air-Card/ MiFi		$ 60.00	$ -	$ 20.00	$ 20.00
Air-Card/ MiFi		$ 60.00	$ -	$ 20.00	$ 20.00
Air-Card/ MiFi		$ 60.00	$ -	$ 20.00	$ 20.00
Air-Card/ MiFi		$ 60.00	$ -	$ 20.00	$ 20.00
Air-Card/ MiFi		$ 60.00	$ -	$ 20.00	$ 20.00
Air-Card/ MiFi		$ 60.00	$ -	$ 20.00	$ 20.00
Air-Card/ MiFi		$ 60.00	$ -	$ 20.00	$ 20.00
Air-Card/ MiFi		$ 60.00	$ -	$ 20.00	$ 20.00
Air-Card/ MiFi		$ 60.00	$ -	$ 20.00	$ 20.00
Air-Card/ MiFi		$ 60.00	$ -	$ 20.00	$ 20.00
Air-Card/ MiFi		$ 60.00	$ -	$ 20.00	$ 20.00
Air-Card/ MiFi		$ 60.00	$ -	$ 20.00	$ 20.00
Air-Card/ MiFi		$ 60.00	$ -	$ 20.00	$ 20.00
Air-Card/ MiFi		$ 60.00	$ -	$ 20.00	$ 20.00
Air-Card/ MiFi		$ 60.00	$ -	$ 20.00	$ 20.00
Air-Card/ MiFi		$ 60.00	$ -	$ 20.00	$ 20.00
Air-Card/ MiFi		$ 60.00	$ -	$ 20.00	$ 20.00
Air-Card/ MiFi		$ 60.00	$ -	$ 20.00	$ 20.00
Air-Card/ MiFi		$ 60.00	$ -	$ 20.00	$ 20.00
Air-Card/ MiFi		$ 60.00	$ -	$ 20.00	$ 20.00
Air-Card/ MiFi		$ 60.00	$ -	$ 20.00	$ 20.00
Air-Card/ MiFi		$ 60.00	$ -	$ 20.00	$ 20.00
Air-Card/ MiFi		$ 60.00	$ -	$ 20.00	$ 20.00
Air-Card/ MiFi		$ 60.00	$ -	$ 20.00	$ 20.00
Air-Card/ MiFi		$ 60.00	$ -	$ 20.00	$ 20.00
Air-Card/ MiFi		$ 60.00	$ -	$ 20.00	$ 20.00
Air-Card/ MiFi		$ 60.00	$ -	$ 20.00	$ 20.00
Air-Card/ MiFi		$ 60.00	$ -	$ 20.00	$ 20.00
Air-Card/ MiFi		$ 60.00	$ -	$ 20.00	$ 20.00
Air-Card/ MiFi		$ 60.00	$ -	$ 20.00	$ 20.00

Air-Card/ MiFi		$ 60.00	$ -	$ 20.00	$ 20.00
Air-Card/ MiFi		$ 60.00	$ -	$ 20.00	$ 20.00
Air-Card/ MiFi		$ 60.00	$ -	$ 20.00	$ 20.00
Air-Card/ MiFi		$ 60.00	$ -	$ 20.00	$ 20.00
Air-Card/ MiFi		$ 60.00	$ -	$ 20.00	$ 20.00
Air-Card/ MiFi		$ 60.00	$ -	$ 20.00	$ 20.00
Air-Card/ MiFi		$ 60.00	$ -	$ 20.00	$ 20.00
Air-Card/ MiFi		$ 60.00	$ -	$ 20.00	$ 20.00
Air-Card/ MiFi		$ 60.00	$ -	$ 20.00	$ 20.00
Air-Card/ MiFi		$ 60.00	$ -	$ 20.00	$ 20.00
Air-Card/ MiFi		$ 60.00	$ -	$ 20.00	$ 20.00
Air-Card/ MiFi		$ 60.00	$ -	$ 20.00	$ 20.00
Air-Card/ MiFi		$ 60.00	$ -	$ 20.00	$ 20.00
Air-Card/ MiFi		$ 60.00	$ -	$ 20.00	$ 20.00
Air-Card/ MiFi		$ 60.00	$ -	$ 20.00	$ 20.00
Air-Card/ MiFi		$ 60.00	$ -	$ 20.00	$ 20.00
Air-Card/ MiFi		$ 60.00	$ -	$ 20.00	$ 20.00
Air-Card/ MiFi		$ 60.00	$ -	$ 20.00	$ 20.00
Air-Card/ MiFi		$ 60.00	$ -	$ 20.00	$ 20.00
Air-Card/ MiFi		$ 60.00	$ -	$ 20.00	$ 20.00
Air-Card/ MiFi		$ 60.00	$ -	$ 20.00	$ 20.00
Air-Card/ MiFi		$ 60.00	$ -	$ 20.00	$ 20.00
Air-Card/ MiFi		$ 60.00	$ -	$ 20.00	$ 20.00
Air-Card/ MiFi		$ 60.00	$ -	$ 20.00	$ 20.00
Air-Card/ MiFi		$ 60.00	$ -	$ 20.00	$ 20.00
Air-Card/ MiFi		$ 60.00	$ -	$ 20.00	$ 20.00
Air-Card/ MiFi		$ 60.00	$ -	$ 20.00	$ 20.00
Air-Card/ MiFi		$ 60.00	$ -	$ 20.00	$ 20.00
Air-Card/ MiFi		$ 60.00	$ -	$ 20.00	$ 20.00
Air-Card/ MiFi		$ 60.00	$ -	$ 20.00	$ 20.00
Air-Card/ MiFi		$ 60.00	$ -	$ 20.00	$ 20.00
Air-Card/ MiFi		$ 60.00	$ -	$ 20.00	$ 20.00
Air-Card/ MiFi		$ 60.00	$ -	$ 20.00	$ 20.00
Air-Card/ MiFi		$ 60.00	$ -	$ 20.00	$ 20.00
Air-Card/ MiFi		$ 60.00	$ -	$ 20.00	$ 20.00
Air-Card/ MiFi		$ 60.00	$ -	$ 20.00	$ 20.00
Air-Card/ MiFi		$ 60.00	$ -	$ 20.00	$ 20.00
Air-Card/ MiFi		$ 60.00	$ -	$ 20.00	$ 20.00
Air-Card/ MiFi		$ 60.00	$ -	$ 20.00	$ 20.00
Air-Card/ MiFi		$ 60.00	$ -	$ 20.00	$ 20.00
Air-Card/ MiFi		$ 60.00	$ -	$ 20.00	$ 20.00
Air-Card/ MiFi		$ 60.00	$ -	$ 20.00	$ 20.00
Air-Card/ MiFi		$ 60.00	$ -	$ 20.00	$ 20.00
Air-Card/ MiFi		$ 60.00	$ -	$ 20.00	$ 20.00
Air-Card/ MiFi		$ 60.00	$ -	$ 20.00	$ 20.00
Air-Card/ MiFi		$ 60.00	$ -	$ 20.00	$ 20.00
Air-Card/ MiFi		$ 60.00	$ -	$ 20.00	$ 20.00
Air-Card/ MiFi		$ 60.00	$ -	$ 20.00	$ 20.00
Air-Card/ MiFi		$ 60.00	$ -	$ 20.00	$ 20.00
Air-Card/ MiFi		$ 60.00	$ -	$ 20.00	$ 20.00
Air-Card/ MiFi		$ 60.00	$ -	$ 20.00	$ 20.00
Air-Card/ MiFi		$ 60.00	$ -	$ 20.00	$ 20.00
Air-Card/ MiFi		$ 60.00	$ -	$ 20.00	$ 20.00
Air-Card/ MiFi		$ 60.00	$ -	$ 20.00	$ 20.00
Air-Card/ MiFi		$ 60.00	$ -	$ 20.00	$ 20.00
Air-Card/ MiFi		$ 60.00	$ -	$ 20.00	$ 20.00
Air-Card/ MiFi		$ 60.00	$ -	$ 20.00	$ 20.00
Air-Card/ MiFi		$ 60.00	$ -	$ 20.00	$ 20.00
Air-Card/ MiFi		$ 60.00	$ -	$ 20.00	$ 20.00
Air-Card/ MiFi		$ 60.00	$ -	$ 20.00	$ 20.00
Air-Card/ MiFi		$ 60.00	$ -	$ 20.00	$ 20.00
Air-Card/ MiFi		$ 60.00	$ -	$ 20.00	$ 20.00
Air-Card/ MiFi		$ 60.00	$ -	$ 20.00	$ 20.00
Air-Card/ MiFi		$ 60.00	$ -	$ 20.00	$ 20.00
Air-Card/ MiFi		$ 60.00	$ -	$ 20.00	$ 20.00
Air-Card/ MiFi		$ 60.00	$ -	$ 20.00	$ 20.00

Air-Card/ MiFi		$ 60.00	$ -	$ 20.00	$ 20.00
Air-Card/ MiFi		$ 60.00	$ -	$ 20.00	$ 20.00
Air-Card/ MiFi		$ 60.00	$ -	$ 20.00	$ 20.00
Air-Card/ MiFi		$ 60.00	$ -	$ 20.00	$ 20.00
Air-Card/ MiFi		$ 60.00	$ -	$ 20.00	$ 20.00
Air-Card/ MiFi		$ 60.00	$ -	$ 20.00	$ 20.00
Air-Card/ MiFi		$ 60.00	$ -	$ 20.00	$ 20.00
Air-Card/ MiFi		$ 60.00	$ -	$ 20.00	$ 20.00
Air-Card/ MiFi		$ 60.00	$ -	$ 20.00	$ 20.00
Air-Card/ MiFi		$ 60.00	$ -	$ 20.00	$ 20.00
Air-Card/ MiFi		$ 60.00	$ -	$ 20.00	$ 20.00
Air-Card/ MiFi		$ 60.00	$ -	$ 20.00	$ 20.00
Air-Card/ MiFi		$ 60.00	$ -	$ 20.00	$ 20.00
Air-Card/ MiFi		$ 60.00	$ -	$ 20.00	$ 20.00
Air-Card/ MiFi		$ 60.00	$ -	$ 20.00	$ 20.00
Air-Card/ MiFi		$ 60.00	$ -	$ 20.00	$ 20.00
Air-Card/ MiFi		$ 60.00	$ -	$ 20.00	$ 20.00
Air-Card/ MiFi		$ 60.00	$ -	$ 20.00	$ 20.00
Air-Card/ MiFi		$ 60.00	$ -	$ 20.00	$ 20.00
Air-Card/ MiFi		$ 60.00	$ -	$ 20.00	$ 20.00
Air-Card/ MiFi		$ 60.00	$ -	$ 20.00	$ 20.00
Air-Card/ MiFi		$ 60.00	$ -	$ 20.00	$ 20.00
Air-Card/ MiFi		$ 60.00	$ -	$ 20.00	$ 20.00
Air-Card/ MiFi		$ 60.00	$ -	$ 20.00	$ 20.00
Air-Card/ MiFi		$ 60.00	$ -	$ 20.00	$ 20.00
Air-Card/ MiFi		$ 60.00	$ -	$ 20.00	$ 20.00
Air-Card/ MiFi		$ 60.00	$ -	$ 20.00	$ 20.00
Air-Card/ MiFi		$ 60.00	$ -	$ 20.00	$ 20.00
Air-Card/ MiFi		$ 60.00	$ -	$ 20.00	$ 20.00
Air-Card/ MiFi		$ 60.00	$ -	$ 20.00	$ 20.00
Air-Card/ MiFi		$ 60.00	$ -	$ 20.00	$ 20.00
Air-Card/ MiFi		$ 60.00	$ -	$ 20.00	$ 20.00
Air-Card/ MiFi		$ 60.00	$ -	$ 20.00	$ 20.00
Air-Card/ MiFi		$ 60.00	$ -	$ 20.00	$ 20.00
Air-Card/ MiFi		$ 60.00	$ -	$ 20.00	$ 20.00
Air-Card/ MiFi		$ 60.00	$ -	$ 20.00	$ 20.00
Air-Card/ MiFi		$ 60.00	$ -	$ 20.00	$ 20.00
Air-Card/ MiFi		$ 60.00	$ -	$ 20.00	$ 20.00
Air-Card/ MiFi		$ 60.00	$ -	$ 20.00	$ 20.00
Air-Card/ MiFi		$ 60.00	$ -	$ 20.00	$ 20.00
Air-Card/ MiFi		$ 60.00	$ -	$ 20.00	$ 20.00
Air-Card/ MiFi		$ 60.00	$ -	$ 20.00	$ 20.00
Air-Card/ MiFi		$ 60.00	$ -	$ 20.00	$ 20.00
Air-Card/ MiFi		$ 60.00	$ -	$ 20.00	$ 20.00
Air-Card/ MiFi		$ 60.00	$ -	$ 20.00	$ 20.00
Air-Card/ MiFi		$ 60.00	$ -	$ 20.00	$ 20.00
Air-Card/ MiFi		$ 60.00	$ -	$ 20.00	$ 20.00
Air-Card/ MiFi		$ 60.00	$ -	$ 20.00	$ 20.00
Air-Card/ MiFi		$ 60.00	$ -	$ 20.00	$ 20.00
Air-Card/ MiFi		$ 60.00	$ -	$ 20.00	$ 20.00
Air-Card/ MiFi		$ 60.00	$ -	$ 20.00	$ 20.00
Air-Card/ MiFi		$ 60.00	$ -	$ 20.00	$ 20.00
Air-Card/ MiFi		$ 60.00	$ -	$ 20.00	$ 20.00
Air-Card/ MiFi		$ 60.00	$ -	$ 20.00	$ 20.00
Air-Card/ MiFi		$ 60.00	$ -	$ 20.00	$ 20.00
Air-Card/ MiFi		$ 60.00	$ -	$ 20.00	$ 20.00
Air-Card/ MiFi		$ 60.00	$ -	$ 20.00	$ 20.00
Air-Card/ MiFi		$ 60.00	$ -	$ 20.00	$ 20.00
Air-Card/ MiFi		$ 60.00	$ -	$ 20.00	$ 20.00
Air-Card/ MiFi		$ 60.00	$ -	$ 20.00	$ 20.00
Air-Card/ MiFi		$ 60.00	$ -	$ 20.00	$ 20.00
Air-Card/ MiFi		$ 60.00	$ -	$ 20.00	$ 20.00
Air-Card/ MiFi		$ 60.00	$ -	$ 20.00	$ 20.00
Air-Card/ MiFi		$ 60.00	$ -	$ 20.00	$ 20.00
Air-Card/ MiFi		$ 60.00	$ -	$ 20.00	$ 20.00
Air-Card/ MiFi		$ 60.00	$ -	$ 20.00	$ 20.00

Air-Card/ MiFi		$ 60.00	$ -	$ 20.00	$ 20.00
Air-Card/ MiFi		$ 60.00	$ -	$ 20.00	$ 20.00
Air-Card/ MiFi		$ 60.00	$ -	$ 20.00	$ 20.00
Air-Card/ MiFi		$ 60.00	$ -	$ 20.00	$ 20.00
Air-Card/ MiFi		$ 60.00	$ -	$ 20.00	$ 20.00
Air-Card/ MiFi		$ 60.00	$ -	$ 20.00	$ 20.00
Air-Card/ MiFi		$ 60.00	$ -	$ 20.00	$ 20.00
Air-Card/ MiFi		$ 60.00	$ -	$ 20.00	$ 20.00
Air-Card/ MiFi		$ 60.00	$ -	$ 20.00	$ 20.00
Air-Card/ MiFi		$ 60.00	$ -	$ 20.00	$ 20.00
Air-Card/ MiFi		$ 60.00	$ -	$ 20.00	$ 20.00
Air-Card/ MiFi		$ 60.00	$ -	$ 20.00	$ 20.00
Air-Card/ MiFi		$ 60.00	$ -	$ 20.00	$ 20.00
Air-Card/ MiFi		$ 60.00	$ -	$ 20.00	$ 20.00
Air-Card/ MiFi		$ 60.00	$ -	$ 20.00	$ 20.00
Air-Card/ MiFi		$ 60.00	$ -	$ 20.00	$ 20.00
Air-Card/ MiFi		$ 60.00	$ -	$ 20.00	$ 20.00
Air-Card/ MiFi		$ 60.00	$ -	$ 20.00	$ 20.00
Air-Card/ MiFi		$ 60.00	$ -	$ 20.00	$ 20.00
Air-Card/ MiFi		$ 60.00	$ -	$ 20.00	$ 20.00
Air-Card/ MiFi		$ 60.00	$ -	$ 20.00	$ 20.00
Air-Card/ MiFi		$ 60.00	$ -	$ 20.00	$ 20.00
Air-Card/ MiFi		$ 60.00	$ -	$ 20.00	$ 20.00
Air-Card/ MiFi		$ 60.00	$ -	$ 20.00	$ 20.00
Air-Card/ MiFi		$ 60.00	$ -	$ 20.00	$ 20.00
Air-Card/ MiFi		$ 60.00	$ -	$ 20.00	$ 20.00
Air-Card/ MiFi		$ 60.00	$ -	$ 20.00	$ 20.00
Air-Card/ MiFi		$ 60.00	$ -	$ 20.00	$ 20.00
Air-Card/ MiFi		$ 60.00	$ -	$ 20.00	$ 20.00
Air-Card/ MiFi		$ 60.00	$ -	$ 20.00	$ 20.00
Air-Card/ MiFi		$ 60.00	$ -	$ 20.00	$ 20.00
Air-Card/ MiFi		$ 60.00	$ -	$ 20.00	$ 20.00
Air-Card/ MiFi		$ 60.00	$ -	$ 20.00	$ 20.00
Air-Card/ MiFi		$ 60.00	$ -	$ 20.00	$ 20.00
Air-Card/ MiFi		$ 60.00	$ -	$ 20.00	$ 20.00
Air-Card/ MiFi		$ 60.00	$ -	$ 20.00	$ 20.00
Air-Card/ MiFi		$ 60.00	$ -	$ 20.00	$ 20.00
Air-Card/ MiFi		$ 60.00	$ -	$ 20.00	$ 20.00
Air-Card/ MiFi		$ 60.00	$ -	$ 20.00	$ 20.00
Air-Card/ MiFi		$ 60.00	$ -	$ 20.00	$ 20.00
Air-Card/ MiFi		$ 60.00	$ -	$ 20.00	$ 20.00
Air-Card/ MiFi		$ 60.00	$ -	$ 20.00	$ 20.00
Air-Card/ MiFi		$ 60.00	$ -	$ 20.00	$ 20.00
Air-Card/ MiFi		$ 60.00	$ -	$ 20.00	$ 20.00
Air-Card/ MiFi		$ 60.00	$ -	$ 20.00	$ 20.00
Air-Card/ MiFi		$ 60.00	$ -	$ 20.00	$ 20.00
Air-Card/ MiFi		$ 60.00	$ -	$ 20.00	$ 20.00
Air-Card/ MiFi		$ 60.00	$ -	$ 20.00	$ 20.00
Air-Card/ MiFi		$ 60.00	$ -	$ 20.00	$ 20.00
Air-Card/ MiFi		$ 60.00	$ -	$ 20.00	$ 20.00
Air-Card/ MiFi		$ 60.00	$ -	$ 20.00	$ 20.00
Air-Card/ MiFi		$ 60.00	$ -	$ 20.00	$ 20.00
Air-Card/ MiFi		$ 60.00	$ -	$ 20.00	$ 20.00
Air-Card/ MiFi		$ 60.00	$ -	$ 20.00	$ 20.00
Air-Card/ MiFi		$ 60.00	$ -	$ 20.00	$ 20.00
Air-Card/ MiFi		$ 60.00	$ -	$ 20.00	$ 20.00
Air-Card/ MiFi		$ 60.00	$ -	$ 20.00	$ 20.00
Air-Card/ MiFi		$ 60.00	$ -	$ 20.00	$ 20.00
Air-Card/ MiFi		$ 60.00	$ -	$ 20.00	$ 20.00
Air-Card/ MiFi		$ 60.00	$ -	$ 20.00	$ 20.00
Air-Card/ MiFi		$ 60.00	$ -	$ 20.00	$ 20.00
Air-Card/ MiFi		$ 60.00	$ -	$ 20.00	$ 20.00
Air-Card/ MiFi		$ 60.00	$ -	$ 20.00	$ 20.00
Air-Card/ MiFi		$ 60.00	$ -	$ 20.00	$ 20.00
Air-Card/ MiFi		$ 60.00	$ -	$ 20.00	$ 20.00
Air-Card/ MiFi		$ 60.00	$ -	$ 20.00	$ 20.00

Air-Card/ MiFi		$ 60.00	$ -	$ 20.00	$ 20.00
Air-Card/ MiFi		$ 60.00	$ -	$ 20.00	$ 20.00
Air-Card/ MiFi		$ 60.00	$ -	$ 20.00	$ 20.00
Air-Card/ MiFi		$ 60.00	$ -	$ 20.00	$ 20.00
Air-Card/ MiFi		$ 60.00	$ -	$ 20.00	$ 20.00
Air-Card/ MiFi		$ 60.00	$ -	$ 20.00	$ 20.00
Air-Card/ MiFi		$ 60.00	$ -	$ 20.00	$ 20.00
Air-Card/ MiFi		$ 60.00	$ -	$ 20.00	$ 20.00
Air-Card/ MiFi		$ 60.00	$ -	$ 20.00	$ 20.00
Air-Card/ MiFi		$ 60.00	$ -	$ 20.00	$ 20.00
Air-Card/ MiFi		$ 60.00	$ -	$ 20.00	$ 20.00
Air-Card/ MiFi		$ 60.00	$ -	$ 20.00	$ 20.00
Air-Card/ MiFi		$ 60.00	$ -	$ 20.00	$ 20.00
Air-Card/ MiFi		$ 60.00	$ -	$ 20.00	$ 20.00
Air-Card/ MiFi		$ 60.00	$ -	$ 20.00	$ 20.00
Air-Card/ MiFi		$ 60.00	$ -	$ 20.00	$ 20.00
Air-Card/ MiFi		$ 60.00	$ -	$ 20.00	$ 20.00
Air-Card/ MiFi		$ 60.00	$ -	$ 20.00	$ 20.00
Air-Card/ MiFi		$ 60.00	$ -	$ 20.00	$ 20.00
Air-Card/ MiFi		$ 60.00	$ -	$ 20.00	$ 20.00
Air-Card/ MiFi		$ 60.00	$ -	$ 20.00	$ 20.00
Air-Card/ MiFi		$ 60.00	$ -	$ 20.00	$ 20.00
Air-Card/ MiFi		$ 60.00	$ -	$ 20.00	$ 20.00
Air-Card/ MiFi		$ 60.00	$ -	$ 20.00	$ 20.00
Air-Card/ MiFi		$ 60.00	$ -	$ 20.00	$ 20.00
Air-Card/ MiFi		$ 60.00	$ -	$ 20.00	$ 20.00
Air-Card/ MiFi		$ 60.00	$ -	$ 20.00	$ 20.00
Air-Card/ MiFi		$ 60.00	$ -	$ 20.00	$ 20.00
Air-Card/ MiFi		$ 60.00	$ -	$ 20.00	$ 20.00
Air-Card/ MiFi		$ 60.00	$ -	$ 20.00	$ 20.00
Air-Card/ MiFi		$ 60.00	$ -	$ 20.00	$ 20.00
Air-Card/ MiFi		$ 60.00	$ -	$ 20.00	$ 20.00
Air-Card/ MiFi		$ 60.00	$ -	$ 20.00	$ 20.00
Air-Card/ MiFi		$ 60.00	$ -	$ 20.00	$ 20.00
Air-Card/ MiFi		$ 60.00	$ -	$ 20.00	$ 20.00
Air-Card/ MiFi		$ 60.00	$ -	$ 20.00	$ 20.00
Air-Card/ MiFi		$ 60.00	$ -	$ 20.00	$ 20.00
Air-Card/ MiFi		$ 60.00	$ -	$ 20.00	$ 20.00
Air-Card/ MiFi		$ 60.00	$ -	$ 20.00	$ 20.00
Air-Card/ MiFi		$ 60.00	$ -	$ 20.00	$ 20.00
Air-Card/ MiFi		$ 60.00	$ -	$ 20.00	$ 20.00
Air-Card/ MiFi		$ 60.00	$ -	$ 20.00	$ 20.00
Air-Card/ MiFi		$ 60.00	$ -	$ 20.00	$ 20.00
Air-Card/ MiFi		$ 60.00	$ -	$ 20.00	$ 20.00
Air-Card/ MiFi		$ 60.00	$ -	$ 20.00	$ 20.00
Air-Card/ MiFi		$ 60.00	$ -	$ 20.00	$ 20.00
Air-Card/ MiFi		$ 60.00	$ -	$ 20.00	$ 20.00
Air-Card/ MiFi		$ 60.00	$ -	$ 20.00	$ 20.00
Air-Card/ MiFi		$ 60.00	$ -	$ 20.00	$ 20.00
Air-Card/ MiFi		$ 60.00	$ -	$ 20.00	$ 20.00
Air-Card/ MiFi		$ 60.00	$ -	$ 20.00	$ 20.00
Air-Card/ MiFi		$ 60.00	$ -	$ 20.00	$ 20.00
Air-Card/ MiFi		$ 60.00	$ -	$ 20.00	$ 20.00
Air-Card/ MiFi		$ 60.00	$ -	$ 20.00	$ 20.00
Air-Card/ MiFi		$ 60.00	$ -	$ 20.00	$ 20.00
Air-Card/ MiFi		$ 60.00	$ -	$ 20.00	$ 20.00
Air-Card/ MiFi		$ 60.00	$ -	$ 20.00	$ 20.00
Air-Card/ MiFi		$ 60.00	$ -	$ 20.00	$ 20.00
Air-Card/ MiFi		$ 60.00	$ -	$ 20.00	$ 20.00
Air-Card/ MiFi		$ 60.00	$ -	$ 20.00	$ 20.00
Air-Card/ MiFi		$ 60.00	$ -	$ 20.00	$ 20.00
Air-Card/ MiFi		$ 60.00	$ -	$ 20.00	$ 20.00
Air-Card/ MiFi		$ 60.00	$ -	$ 20.00	$ 20.00
Air-Card/ MiFi		$ 60.00	$ -	$ 20.00	$ 20.00
Air-Card/ MiFi		$ 60.00	$ -	$ 20.00	$ 20.00
Air-Card/ MiFi		$ 60.00	$ -	$ 20.00	$ 20.00

Air-Card/ MiFi		$ 60.00	$ -	$ 20.00	$ 20.00
Air-Card/ MiFi		$ 60.00	$ -	$ 20.00	$ 20.00
Air-Card/ MiFi		$ 60.00	$ -	$ 20.00	$ 20.00
Air-Card/ MiFi		$ 60.00	$ -	$ 20.00	$ 20.00
Air-Card/ MiFi		$ 60.00	$ -	$ 20.00	$ 20.00
Air-Card/ MiFi		$ 60.00	$ -	$ 20.00	$ 20.00
Air-Card/ MiFi		$ 60.00	$ -	$ 20.00	$ 20.00
Air-Card/ MiFi		$ 60.00	$ -	$ 20.00	$ 20.00
Air-Card/ MiFi		$ 60.00	$ -	$ 20.00	$ 20.00
Air-Card/ MiFi		$ 60.00	$ -	$ 20.00	$ 20.00
Air-Card/ MiFi		$ 60.00	$ -	$ 20.00	$ 20.00
Air-Card/ MiFi		$ 60.00	$ -	$ 20.00	$ 20.00
Air-Card/ MiFi		$ 60.00	$ -	$ 20.00	$ 20.00
Air-Card/ MiFi		$ 60.00	$ -	$ 20.00	$ 20.00
Air-Card/ MiFi		$ 60.00	$ -	$ 20.00	$ 20.00
Air-Card/ MiFi		$ 60.00	$ -	$ 20.00	$ 20.00
Air-Card/ MiFi		$ 60.00	$ -	$ 20.00	$ 20.00
Air-Card/ MiFi		$ 60.00	$ -	$ 20.00	$ 20.00
Air-Card/ MiFi		$ 60.00	$ -	$ 20.00	$ 20.00
Air-Card/ MiFi		$ 60.00	$ -	$ 20.00	$ 20.00
Air-Card/ MiFi		$ 60.00	$ -	$ 20.00	$ 20.00
Air-Card/ MiFi		$ 60.00	$ -	$ 20.00	$ 20.00
Air-Card/ MiFi		$ 60.00	$ -	$ 20.00	$ 20.00
Air-Card/ MiFi		$ 60.00	$ -	$ 20.00	$ 20.00
Air-Card/ MiFi		$ 60.00	$ -	$ 20.00	$ 20.00
Air-Card/ MiFi		$ 60.00	$ -	$ 20.00	$ 20.00
Air-Card/ MiFi		$ 60.00	$ -	$ 20.00	$ 20.00
Air-Card/ MiFi		$ 60.00	$ -	$ 20.00	$ 20.00
Air-Card/ MiFi		$ 60.00	$ -	$ 20.00	$ 20.00
Air-Card/ MiFi		$ 60.00	$ -	$ 20.00	$ 20.00
Air-Card/ MiFi		$ 60.00	$ -	$ 20.00	$ 20.00
Air-Card/ MiFi		$ 60.00	$ -	$ 20.00	$ 20.00
Air-Card/ MiFi		$ 60.00	$ -	$ 20.00	$ 20.00
Air-Card/ MiFi		$ 60.00	$ -	$ 20.00	$ 20.00
Air-Card/ MiFi		$ 60.00	$ -	$ 20.00	$ 20.00
Air-Card/ MiFi		$ 60.00	$ -	$ 20.00	$ 20.00
Air-Card/ MiFi		$ 60.00	$ -	$ 20.00	$ 20.00
Air-Card/ MiFi		$ 60.00	$ -	$ 20.00	$ 20.00
Air-Card/ MiFi		$ 60.00	$ -	$ 20.00	$ 20.00
Air-Card/ MiFi		$ 60.00	$ -	$ 20.00	$ 20.00
Air-Card/ MiFi		$ 60.00	$ -	$ 20.00	$ 20.00
Air-Card/ MiFi		$ 60.00	$ -	$ 20.00	$ 20.00
Air-Card/ MiFi		$ 60.00	$ -	$ 20.00	$ 20.00
Air-Card/ MiFi		$ 60.00	$ -	$ 20.00	$ 20.00
Air-Card/ MiFi		$ 60.00	$ -	$ 20.00	$ 20.00
Air-Card/ MiFi		$ 60.00	$ -	$ 20.00	$ 20.00
Air-Card/ MiFi		$ 60.00	$ -	$ 20.00	$ 20.00
Air-Card/ MiFi		$ 60.00	$ -	$ 20.00	$ 20.00
Air-Card/ MiFi		$ 60.00	$ -	$ 20.00	$ 20.00
Air-Card/ MiFi		$ 60.00	$ -	$ 20.00	$ 20.00
Air-Card/ MiFi		$ 60.00	$ -	$ 20.00	$ 20.00
Air-Card/ MiFi		$ 60.00	$ -	$ 20.00	$ 20.00
Air-Card/ MiFi		$ 60.00	$ -	$ 20.00	$ 20.00
Air-Card/ MiFi		$ 60.00	$ -	$ 20.00	$ 20.00
Air-Card/ MiFi		$ 60.00	$ -	$ 20.00	$ 20.00
Air-Card/ MiFi		$ 60.00	$ -	$ 20.00	$ 20.00
Air-Card/ MiFi		$ 60.00	$ -	$ 20.00	$ 20.00
Air-Card/ MiFi		$ 60.00	$ -	$ 20.00	$ 20.00
Air-Card/ MiFi		$ 60.00	$ -	$ 20.00	$ 20.00
Air-Card/ MiFi		$ 60.00	$ -	$ 20.00	$ 20.00
Air-Card/ MiFi		$ 60.00	$ -	$ 20.00	$ 20.00
Air-Card/ MiFi		$ 60.00	$ -	$ 20.00	$ 20.00
Air-Card/ MiFi		$ 60.00	$ -	$ 20.00	$ 20.00
Air-Card/ MiFi		$ 60.00	$ -	$ 20.00	$ 20.00
Air-Card/ MiFi		$ 60.00	$ -	$ 20.00	$ 20.00
Air-Card/ MiFi		$ 60.00	$ -	$ 20.00	$ 20.00

Air-Card/ MiFi		$ 60.00	$ -	$ 20.00	$ 20.00
Air-Card/ MiFi		$ 60.00	$ -	$ 20.00	$ 20.00
Air-Card/ MiFi		$ 60.00	$ -	$ 20.00	$ 20.00
Air-Card/ MiFi		$ 60.00	$ -	$ 20.00	$ 20.00
Air-Card/ MiFi		$ 60.00	$ -	$ 20.00	$ 20.00
Air-Card/ MiFi		$ 60.00	$ -	$ 20.00	$ 20.00
Air-Card/ MiFi		$ 60.00	$ -	$ 20.00	$ 20.00
Air-Card/ MiFi		$ 60.00	$ -	$ 20.00	$ 20.00
Air-Card/ MiFi		$ 60.00	$ -	$ 20.00	$ 20.00
Air-Card/ MiFi		$ 60.00	$ -	$ 20.00	$ 20.00
Air-Card/ MiFi		$ 60.00	$ -	$ 20.00	$ 20.00
Air-Card/ MiFi		$ 60.00	$ -	$ 20.00	$ 20.00
Air-Card/ MiFi		$ 60.00	$ -	$ 20.00	$ 20.00
Air-Card/ MiFi		$ 60.00	$ -	$ 20.00	$ 20.00
Air-Card/ MiFi		$ 60.00	$ -	$ 20.00	$ 20.00
Air-Card/ MiFi		$ 60.00	$ -	$ 20.00	$ 20.00
Air-Card/ MiFi		$ 60.00	$ -	$ 20.00	$ 20.00
Air-Card/ MiFi		$ 60.00	$ -	$ 20.00	$ 20.00
Air-Card/ MiFi		$ 60.00	$ -	$ 20.00	$ 20.00
Air-Card/ MiFi		$ 60.00	$ -	$ 20.00	$ 20.00
Air-Card/ MiFi		$ 60.00	$ -	$ 20.00	$ 20.00
Air-Card/ MiFi		$ 60.00	$ -	$ 20.00	$ 20.00
Air-Card/ MiFi		$ 60.00	$ -	$ 20.00	$ 20.00
Air-Card/ MiFi		$ 60.00	$ -	$ 20.00	$ 20.00
Air-Card/ MiFi		$ 60.00	$ -	$ 20.00	$ 20.00
Air-Card/ MiFi		$ 60.00	$ -	$ 20.00	$ 20.00
Air-Card/ MiFi		$ 60.00	$ -	$ 20.00	$ 20.00
Air-Card/ MiFi		$ 60.00	$ -	$ 20.00	$ 20.00
Air-Card/ MiFi		$ 60.00	$ -	$ 20.00	$ 20.00
Air-Card/ MiFi		$ 60.00	$ -	$ 20.00	$ 20.00
Air-Card/ MiFi		$ 60.00	$ -	$ 20.00	$ 20.00
Air-Card/ MiFi		$ 60.00	$ -	$ 20.00	$ 20.00
Air-Card/ MiFi		$ 60.00	$ -	$ 20.00	$ 20.00
Air-Card/ MiFi		$ 60.00	$ -	$ 20.00	$ 20.00
Air-Card/ MiFi		$ 60.00	$ -	$ 20.00	$ 20.00
Air-Card/ MiFi		$ 60.00	$ -	$ 20.00	$ 20.00
Air-Card/ MiFi		$ 60.00	$ -	$ 20.00	$ 20.00
Air-Card/ MiFi		$ 60.00	$ -	$ 20.00	$ 20.00
Air-Card/ MiFi		$ 60.00	$ -	$ 20.00	$ 20.00
Air-Card/ MiFi		$ 60.00	$ -	$ 20.00	$ 20.00
Air-Card/ MiFi		$ 60.00	$ -	$ 20.00	$ 20.00
Air-Card/ MiFi		$ 60.00	$ -	$ 20.00	$ 20.00
Air-Card/ MiFi		$ 60.00	$ -	$ 20.00	$ 20.00
Air-Card/ MiFi		$ 60.00	$ -	$ 20.00	$ 20.00
Air-Card/ MiFi		$ 60.00	$ -	$ 20.00	$ 20.00
Air-Card/ MiFi		$ 60.00	$ -	$ 20.00	$ 20.00
Air-Card/ MiFi		$ 60.00	$ -	$ 20.00	$ 20.00
Air-Card/ MiFi		$ 60.00	$ -	$ 20.00	$ 20.00
Air-Card/ MiFi		$ 60.00	$ -	$ 20.00	$ 20.00
Air-Card/ MiFi		$ 60.00	$ -	$ 20.00	$ 20.00
Air-Card/ MiFi		$ 60.00	$ -	$ 20.00	$ 20.00
Air-Card/ MiFi		$ 60.00	$ -	$ 20.00	$ 20.00
Air-Card/ MiFi		$ 60.00	$ -	$ 20.00	$ 20.00
Air-Card/ MiFi		$ 60.00	$ -	$ 20.00	$ 20.00
Air-Card/ MiFi		$ 60.00	$ -	$ 20.00	$ 20.00
Air-Card/ MiFi		$ 60.00	$ -	$ 20.00	$ 20.00
Air-Card/ MiFi		$ 60.00	$ -	$ 20.00	$ 20.00
Air-Card/ MiFi		$ 60.00	$ -	$ 20.00	$ 20.00
Air-Card/ MiFi		$ 60.00	$ -	$ 20.00	$ 20.00
Air-Card/ MiFi		$ 60.00	$ -	$ 20.00	$ 20.00
Air-Card/ MiFi		$ 60.00	$ -	$ 20.00	$ 20.00
Air-Card/ MiFi		$ 60.00	$ -	$ 20.00	$ 20.00
Air-Card/ MiFi		$ 60.00	$ -	$ 20.00	$ 20.00
Air-Card/ MiFi		$ 60.00	$ -	$ 20.00	$ 20.00
Air-Card/ MiFi		$ 60.00	$ -	$ 20.00	$ 20.00
Air-Card/ MiFi		$ 60.00	$ -	$ 20.00	$ 20.00

Air-Card/ MiFi		$ 60.00	$ -	$ 20.00	$ 20.00
Air-Card/ MiFi		$ 60.00	$ -	$ 20.00	$ 20.00
Air-Card/ MiFi		$ 60.00	$ -	$ 20.00	$ 20.00
Air-Card/ MiFi		$ 60.00	$ -	$ 20.00	$ 20.00
Air-Card/ MiFi		$ 60.00	$ -	$ 20.00	$ 20.00
Air-Card/ MiFi		$ 60.00	$ -	$ 20.00	$ 20.00
Air-Card/ MiFi		$ 60.00	$ -	$ 20.00	$ 20.00
Air-Card/ MiFi		$ 60.00	$ -	$ 20.00	$ 20.00
Air-Card/ MiFi		$ 60.00	$ -	$ 20.00	$ 20.00
Air-Card/ MiFi		$ 60.00	$ -	$ 20.00	$ 20.00
Air-Card/ MiFi		$ 60.00	$ -	$ 20.00	$ 20.00
Air-Card/ MiFi		$ 60.00	$ -	$ 20.00	$ 20.00
Air-Card/ MiFi		$ 60.00	$ -	$ 20.00	$ 20.00
Air-Card/ MiFi		$ 60.00	$ -	$ 20.00	$ 20.00
Air-Card/ MiFi		$ 60.00	$ -	$ 20.00	$ 20.00
Air-Card/ MiFi		$ 60.00	$ -	$ 20.00	$ 20.00
Air-Card/ MiFi		$ 60.00	$ -	$ 20.00	$ 20.00
Air-Card/ MiFi		$ 60.00	$ -	$ 20.00	$ 20.00
Air-Card/ MiFi		$ 60.00	$ -	$ 20.00	$ 20.00
Air-Card/ MiFi		$ 60.00	$ -	$ 20.00	$ 20.00
Air-Card/ MiFi		$ 60.00	$ -	$ 20.00	$ 20.00
Air-Card/ MiFi		$ 60.00	$ -	$ 20.00	$ 20.00
Air-Card/ MiFi		$ 60.00	$ -	$ 20.00	$ 20.00
Air-Card/ MiFi		$ 60.00	$ -	$ 20.00	$ 20.00
Air-Card/ MiFi		$ 60.00	$ -	$ 20.00	$ 20.00
Air-Card/ MiFi		$ 60.00	$ -	$ 20.00	$ 20.00
Air-Card/ MiFi		$ 60.00	$ -	$ 20.00	$ 20.00
Air-Card/ MiFi		$ 60.00	$ -	$ 20.00	$ 20.00
Air-Card/ MiFi		$ 60.00	$ -	$ 20.00	$ 20.00
Air-Card/ MiFi		$ 60.00	$ -	$ 20.00	$ 20.00
Air-Card/ MiFi		$ 60.00	$ -	$ 20.00	$ 20.00
Air-Card/ MiFi		$ 60.00	$ -	$ 20.00	$ 20.00
Air-Card/ MiFi		$ 60.00	$ -	$ 20.00	$ 20.00
Air-Card/ MiFi		$ 60.00	$ -	$ 20.00	$ 20.00
Air-Card/ MiFi		$ 60.00	$ -	$ 20.00	$ 20.00
Air-Card/ MiFi		$ 60.00	$ -	$ 20.00	$ 20.00
Air-Card/ MiFi		$ 60.00	$ -	$ 20.00	$ 20.00
Air-Card/ MiFi		$ 60.00	$ -	$ 20.00	$ 20.00
Air-Card/ MiFi		$ 60.00	$ -	$ 20.00	$ 20.00
Air-Card/ MiFi		$ 60.00	$ -	$ 20.00	$ 20.00
Air-Card/ MiFi		$ 60.00	$ -	$ 20.00	$ 20.00
Air-Card/ MiFi		$ 60.00	$ -	$ 20.00	$ 20.00
Air-Card/ MiFi		$ 60.00	$ -	$ 20.00	$ 20.00
Air-Card/ MiFi		$ 60.00	$ -	$ 20.00	$ 20.00
Air-Card/ MiFi		$ 60.00	$ -	$ 20.00	$ 20.00
Air-Card/ MiFi		$ 60.00	$ -	$ 20.00	$ 20.00
Air-Card/ MiFi		$ 60.00	$ -	$ 20.00	$ 20.00
Air-Card/ MiFi		$ 60.00	$ -	$ 20.00	$ 20.00
Air-Card/ MiFi		$ 60.00	$ -	$ 20.00	$ 20.00
Air-Card/ MiFi		$ 60.00	$ -	$ 20.00	$ 20.00
Air-Card/ MiFi		$ 60.00	$ -	$ 20.00	$ 20.00
Air-Card/ MiFi		$ 60.00	$ -	$ 20.00	$ 20.00
Air-Card/ MiFi		$ 60.00	$ -	$ 20.00	$ 20.00
Air-Card/ MiFi		$ 60.00	$ -	$ 20.00	$ 20.00
Air-Card/ MiFi		$ 60.00	$ -	$ 20.00	$ 20.00
Air-Card/ MiFi		$ 60.00	$ -	$ 20.00	$ 20.00
Air-Card/ MiFi		$ 60.00	$ -	$ 20.00	$ 20.00
Air-Card/ MiFi		$ 60.00	$ -	$ 20.00	$ 20.00
Air-Card/ MiFi		$ 60.00	$ -	$ 20.00	$ 20.00
Air-Card/ MiFi		$ 60.00	$ -	$ 20.00	$ 20.00
Air-Card/ MiFi		$ 60.00	$ -	$ 20.00	$ 20.00
Air-Card/ MiFi		$ 60.00	$ -	$ 20.00	$ 20.00
Air-Card/ MiFi		$ 60.00	$ -	$ 20.00	$ 20.00
Air-Card/ MiFi		$ 60.00	$ -	$ 20.00	$ 20.00
Air-Card/ MiFi		$ 60.00	$ -	$ 20.00	$ 20.00
Air-Card/ MiFi		$ 60.00	$ -	$ 20.00	$ 20.00

Air-Card/ MiFi		$ 60.00	$ -	$ 20.00	$ 20.00
Air-Card/ MiFi		$ 60.00	$ -	$ 20.00	$ 20.00
Air-Card/ MiFi		$ 60.00	$ -	$ 20.00	$ 20.00
Air-Card/ MiFi		$ 60.00	$ -	$ 20.00	$ 20.00
Air-Card/ MiFi		$ 60.00	$ -	$ 20.00	$ 20.00
Air-Card/ MiFi		$ 60.00	$ -	$ 20.00	$ 20.00
Air-Card/ MiFi		$ 60.00	$ -	$ 20.00	$ 20.00
Air-Card/ MiFi		$ 60.00	$ -	$ 20.00	$ 20.00
Air-Card/ MiFi		$ 60.00	$ -	$ 20.00	$ 20.00
Air-Card/ MiFi		$ 60.00	$ -	$ 20.00	$ 20.00
Air-Card/ MiFi		$ 60.00	$ -	$ 20.00	$ 20.00
Air-Card/ MiFi		$ 60.00	$ -	$ 20.00	$ 20.00
Air-Card/ MiFi		$ 60.00	$ -	$ 20.00	$ 20.00
Air-Card/ MiFi		$ 60.00	$ -	$ 20.00	$ 20.00
Air-Card/ MiFi		$ 60.00	$ -	$ 20.00	$ 20.00
Air-Card/ MiFi		$ 60.00	$ -	$ 20.00	$ 20.00
Air-Card/ MiFi		$ 60.00	$ -	$ 20.00	$ 20.00
Air-Card/ MiFi		$ 60.00	$ -	$ 20.00	$ 20.00
Air-Card/ MiFi		$ 60.00	$ -	$ 20.00	$ 20.00
Air-Card/ MiFi		$ 60.00	$ -	$ 20.00	$ 20.00
Air-Card/ MiFi		$ 60.00	$ -	$ 20.00	$ 20.00
Air-Card/ MiFi		$ 60.00	$ -	$ 20.00	$ 20.00
Air-Card/ MiFi		$ 60.00	$ -	$ 20.00	$ 20.00
Air-Card/ MiFi		$ 60.00	$ -	$ 20.00	$ 20.00
Air-Card/ MiFi		$ 60.00	$ -	$ 20.00	$ 20.00
Air-Card/ MiFi		$ 60.00	$ -	$ 20.00	$ 20.00
Air-Card/ MiFi		$ 60.00	$ -	$ 20.00	$ 20.00
Air-Card/ MiFi		$ 60.00	$ -	$ 20.00	$ 20.00
Air-Card/ MiFi		$ 60.00	$ -	$ 20.00	$ 20.00
Air-Card/ MiFi		$ 60.00	$ -	$ 20.00	$ 20.00
Air-Card/ MiFi		$ 60.00	$ -	$ 20.00	$ 20.00
Air-Card/ MiFi		$ 60.00	$ -	$ 20.00	$ 20.00
Air-Card/ MiFi		$ 60.00	$ -	$ 20.00	$ 20.00
Air-Card/ MiFi		$ 60.00	$ -	$ 20.00	$ 20.00
Air-Card/ MiFi		$ 60.00	$ -	$ 20.00	$ 20.00
Air-Card/ MiFi		$ 60.00	$ -	$ 20.00	$ 20.00
Air-Card/ MiFi		$ 60.00	$ -	$ 20.00	$ 20.00
Air-Card/ MiFi		$ 60.00	$ -	$ 20.00	$ 20.00
Air-Card/ MiFi		$ 60.00	$ -	$ 20.00	$ 20.00
Air-Card/ MiFi		$ 60.00	$ -	$ 20.00	$ 20.00
Air-Card/ MiFi		$ 60.00	$ -	$ 20.00	$ 20.00
Air-Card/ MiFi		$ 60.00	$ -	$ 20.00	$ 20.00
Air-Card/ MiFi		$ 60.00	$ -	$ 20.00	$ 20.00
Air-Card/ MiFi		$ 60.00	$ -	$ 20.00	$ 20.00
Air-Card/ MiFi		$ 60.00	$ -	$ 20.00	$ 20.00
Air-Card/ MiFi		$ 60.00	$ -	$ 20.00	$ 20.00
Air-Card/ MiFi		$ 60.00	$ -	$ 20.00	$ 20.00
Air-Card/ MiFi		$ 60.00	$ -	$ 20.00	$ 20.00
Air-Card/ MiFi		$ 60.00	$ -	$ 20.00	$ 20.00
Air-Card/ MiFi		$ 60.00	$ -	$ 20.00	$ 20.00
Air-Card/ MiFi		$ 60.00	$ -	$ 20.00	$ 20.00
Air-Card/ MiFi		$ 60.00	$ -	$ 20.00	$ 20.00
Air-Card/ MiFi		$ 60.00	$ -	$ 20.00	$ 20.00
Air-Card/ MiFi		$ 60.00	$ -	$ 20.00	$ 20.00
Air-Card/ MiFi		$ 60.00	$ -	$ 20.00	$ 20.00
Air-Card/ MiFi		$ 60.00	$ -	$ 20.00	$ 20.00
Air-Card/ MiFi		$ 60.00	$ -	$ 20.00	$ 20.00
Air-Card/ MiFi		$ 60.00	$ -	$ 20.00	$ 20.00
Air-Card/ MiFi		$ 60.00	$ -	$ 20.00	$ 20.00
Air-Card/ MiFi		$ 60.00	$ -	$ 20.00	$ 20.00
Air-Card/ MiFi		$ 60.00	$ -	$ 20.00	$ 20.00
Air-Card/ MiFi		$ 60.00	$ -	$ 20.00	$ 20.00
Air-Card/ MiFi		$ 60.00	$ -	$ 20.00	$ 20.00
Air-Card/ MiFi		$ 60.00	$ -	$ 20.00	$ 20.00
Air-Card/ MiFi		$ 60.00	$ -	$ 20.00	$ 20.00
Air-Card/ MiFi		$ 60.00	$ -	$ 20.00	$ 20.00

Air-Card/ MiFi		$ 60.00	$ -	$ 20.00	$ 20.00
Air-Card/ MiFi		$ 60.00	$ -	$ 20.00	$ 20.00
Air-Card/ MiFi		$ 60.00	$ -	$ 20.00	$ 20.00
Air-Card/ MiFi		$ 60.00	$ -	$ 20.00	$ 20.00
Air-Card/ MiFi		$ 60.00	$ -	$ 20.00	$ 20.00
Air-Card/ MiFi		$ 60.00	$ -	$ 20.00	$ 20.00
Air-Card/ MiFi		$ 60.00	$ -	$ 20.00	$ 20.00
Air-Card/ MiFi		$ 60.00	$ -	$ 20.00	$ 20.00
Air-Card/ MiFi		$ 60.00	$ -	$ 20.00	$ 20.00
Air-Card/ MiFi		$ 60.00	$ -	$ 20.00	$ 20.00
Air-Card/ MiFi		$ 60.00	$ -	$ 20.00	$ 20.00
Air-Card/ MiFi		$ 60.00	$ -	$ 20.00	$ 20.00
Air-Card/ MiFi		$ 60.00	$ -	$ 20.00	$ 20.00
Air-Card/ MiFi		$ 60.00	$ -	$ 20.00	$ 20.00
Air-Card/ MiFi		$ 60.00	$ -	$ 20.00	$ 20.00
Air-Card/ MiFi		$ 60.00	$ -	$ 20.00	$ 20.00
Air-Card/ MiFi		$ 60.00	$ -	$ 20.00	$ 20.00
Air-Card/ MiFi		$ 60.00	$ -	$ 20.00	$ 20.00
Air-Card/ MiFi		$ 60.00	$ -	$ 20.00	$ 20.00
Air-Card/ MiFi		$ 60.00	$ -	$ 20.00	$ 20.00
Air-Card/ MiFi		$ 60.00	$ -	$ 20.00	$ 20.00
Air-Card/ MiFi		$ 60.00	$ -	$ 20.00	$ 20.00
Air-Card/ MiFi		$ 60.00	$ -	$ 20.00	$ 20.00
Air-Card/ MiFi		$ 60.00	$ -	$ 20.00	$ 20.00
Air-Card/ MiFi		$ 60.00	$ -	$ 20.00	$ 20.00
Air-Card/ MiFi		$ 60.00	$ -	$ 20.00	$ 20.00
Air-Card/ MiFi		$ 60.00	$ -	$ 20.00	$ 20.00
Air-Card/ MiFi		$ 60.00	$ -	$ 20.00	$ 20.00
Air-Card/ MiFi		$ 60.00	$ -	$ 20.00	$ 20.00
Air-Card/ MiFi		$ 60.00	$ -	$ 20.00	$ 20.00
Air-Card/ MiFi		$ 60.00	$ -	$ 20.00	$ 20.00
Cellular	iPhone 5S 16GB	$ 211.96	$ -	$ 52.99	$ 52.99
Cellular	iPhone 7	$ 139.96	$ -	$ 34.99	$ 34.99
Cellular	iphone XR- 64GB	$ 93.25	$ -	$ 48.26	$ 48.26
Cellular	iphone 6S	$ 171.96	$ -	$ 42.99	$ 42.99
Cellular	iphone 6S	$ 171.96	$ -	$ 42.99	$ 42.99
Cellular	iPhone 8 (64 GB Spac	$ 139.96	$ -	$ 34.99	$ 34.99
Cellular	Iphone 8 Plus	$ 139.96	$ -	$ 34.99	$ 34.99
Air-Card/ MiFi	uml 290 lte	$ 119.96	$ -	$ 29.99	$ 29.99
Cellular	IPHONE 8	$ 193.25	$ -	$ 48.26	$ 48.26
Cellular	iphone 6S	$ 171.96	$ -	$ 42.99	$ 42.99
Tablet with wirel	9155-GPX	$ 119.96	$ -	$ 29.99	$ 29.99
Cellular	IPHONE 8	$ 193.25	$ -	$ 48.26	$ 48.26
Cellular	iphone 6S	$ 139.96	$ -	$ 34.99	$ 34.99
Cellular	iphone XR- 64GB	$ 171.96	$ -	$ 42.99	$ 42.99
Cellular	iPhone XR 64GB	$ 179.76	$ -	$ 50.79	$ 42.99
Cellular	iPhone 8	$ 171.96	$ -	$ 42.99	$ 42.99

Air-Card/ MiFi	SIERRA WIRELESS AC8	$ 148.92	$ -	$ 37.23	$ 37.23
Cellular	iphone 6S	$ 171.96	$ -	$ 42.99	$ 42.99
Cellular	iphone 6S	$ 171.96	$ -	$ 42.99	$ 42.99
Cellular	iPhone 7	$ 171.96	$ -	$ 42.99	$ 42.99
Cellular	iphone 6S	$ 171.96	$ -	$ 42.99	$ 42.99
Cellular	iPhone 7	$ 171.96	$ -	$ 42.99	$ 42.99
Cellular	iphone XR- 64GB	$ 158.96	$ -	$ 29.99	$ 42.99
Cellular	iphone 6S	$ 171.96	$ -	$ 42.99	$ 42.99
Cellular	iPhone XR (64 GB Blac	$ 132.53	$ 40.28	$ 47.26	$ 48.26
Cellular	samsung SM-G970U	$ 93.25	$ -	$ 48.26	$ (51.74)
Cellular	iPhone 7	$ 171.96	$ -	$ 42.99	$ 42.99
Cellular	iPhone 6S	$ 171.96	$ -	$ 42.99	$ 42.99
Cellular	iphone 6S	$ 171.96	$ -	$ 42.99	$ 42.99
Cellular	iphone XR- 64GB	$ 171.96	$ -	$ 42.99	$ 42.99
Cellular	iphone 6S	$ 171.96	$ -	$ 42.99	$ 42.99
Cellular	Iphone XR 64GB, ,	$ 139.96	$ -	$ 34.99	$ 34.99
Cellular	iPhone 8	$ 171.96	$ -	$ 42.99	$ 42.99
Cellular	iphone 6S	$ 171.96	$ -	$ 42.99	$ 42.99
Cellular	iphone 6S	$ 171.96	$ -	$ 42.99	$ 42.99
Cellular	Iphone XR	$ 174.89	$ -	$ 45.92	$ 42.99
Air-Card/ MiFi	AC791L JetPack 4GLT	$ 119.96	$ -	$ 29.99	$ 29.99
Cellular	iPhone 7	$ 211.96	$ -	$ 52.99	$ 52.99
Cellular	iPhone 8	$ 171.96	$ -	$ 42.99	$ 42.99
Cellular	iphone 6S	$ 171.96	$ -	$ 42.99	$ 42.99
Air-Card/ MiFi	Mifi 6620L	$ 119.96	$ -	$ 29.99	$ 29.99
Cellular	IpHONE 8 - 64GB	$ 125.31	$ -	$ 41.77	$ 41.77
Cellular	iPhone SE 2020	$ 181.93	$ -	$ 52.96	$ 42.99
Cellular	IPHONE 8 64GB	$ 193.25	$ -	$ 48.26	$ 48.26
Cellular	iphone XR- 64GB	$ 170.70	$ -	$ 29.99	$ 54.73
Cellular	iPhone 8	$ 171.96	$ -	$ 42.99	$ 42.99
Cellular	Iphone XR	$ 171.96	$ -	$ 42.99	$ 42.99
Air-Card/ MiFi	AC791L JetPack 4GLT	$ 171.96	$ -	$ 42.99	$ 42.99
Cellular	iPhone 7	$ 171.96	$ -	$ 42.99	$ 42.99
Cellular	iphone 6S	$ 125.31	$ -	$ 41.77	$ 41.77
Air-Card/ MiFi	MiFi620LE	$ 119.96	$ -	$ 29.99	$ 29.99
Cellular	iphone 6S	$ 171.96	$ -	$ 42.99	$ 42.99
Air-Card/ MiFi	Mifi 6620L	$ 119.96	$ -	$ 29.99	$ 29.99
Cellular	iPhone SE 2020	$ 93.25	$ -	$ 48.26	$ (51.74)
Cellular	Samsung Galaxy S9	$ 171.96	$ -	$ 42.99	$ 42.99
Air-Card/ MiFi	MiFi7730L	$ 131.96	$ -	$ 32.99	$ 32.99
Cellular	iphone 6S	$ 171.96	$ -	$ 42.99	$ 42.99
Cellular	samsung SM-G960U	$ 234.87	$ -	$ 84.91	$ 53.23
Cellular	iPhone XR (64 GB Blac	$ 171.96	$ -	$ 42.99	$ 42.99
Cellular	iPhone 7	$ 171.96	$ -	$ 42.99	$ 42.99
Tablet with wirel	iPad Pro 9.7"	$ 131.96	$ -	$ 32.99	$ 32.99
Cellular	iPhone	$ 194.04	$ -	$ 48.26	$ 48.26
Air-Card/ MiFi	AC791L JetPack 4GLT	$ 131.96	$ -	$ 32.99	$ 32.99
Cellular	iphone 6S	$ 171.96	$ -	$ 42.99	$ 42.99

Cellular	iphone 6S	$ 171.96	$ -	$ 42.99	$ 42.99
Cellular	Iphone XR	$ 171.96	$ -	$ 42.99	$ 42.99
Air-Card/ MiFi	Mifi 6620L	$ 119.96	$ -	$ 29.99	$ 29.99
Cellular	iPhone 8	$ 171.96	$ -	$ 42.99	$ 42.99
Cellular	iphone 6S	$ 171.96	$ -	$ 42.99	$ 42.99
Cellular	iPhone 7	$ 171.96	$ -	$ 42.99	$ 42.99
Cellular	iPhone 7	$ 171.96	$ -	$ 42.99	$ 42.99
Cellular	iPhone 8	$ 171.96	$ -	$ 42.99	$ 42.99
Cellular	Samsung Galaxy S9	$ 171.96	$ -	$ 42.99	$ 42.99
Cellular	IPHONE 8 64GB	$ 171.96	$ -	$ 42.99	$ 42.99
Cellular	IPHONE 8 64GB	$ 171.96	$ -	$ 42.99	$ 42.99
Cellular	iPhone XR (64 GB Blac	$ 93.25	$ -	$ 48.26	$ (51.74)
Cellular	iPhone 8	$ 171.96	$ -	$ 42.99	$ 42.99
Air-Card/ MiFi	Mifi 6620L	$ 119.96	$ -	$ 29.99	$ 29.99
Cellular	Samsung S9	$ 171.96	$ -	$ 42.99	$ 42.99
Cellular	iphone 6S	$ 171.96	$ -	$ 42.99	$ 42.99
Cellular	iphone 6S	$ 139.96	$ -	$ 34.99	$ 34.99
Cellular	IPHONE 8 64GB	$ 193.25	$ -	$ 48.26	$ 48.26
Air-Card/ MiFi	AC791L JetPack 4GLT	$ 131.96	$ -	$ 32.99	$ 32.99
Cellular	iPhone 8	$ 171.96	$ -	$ 42.99	$ 42.99
Air-Card/ MiFi	Mifi 6620L	$ 119.96	$ -	$ 29.99	$ 29.99
Cellular	IpHONE 8 - 64GB	$ 125.31	$ -	$ 41.77	$ 41.77
Air-Card/ MiFi	MIFI 4G AC79IL	$ 119.96	$ -	$ 29.99	$ 29.99
Cellular	iPhone 7	$ 171.96	$ -	$ 42.99	$ 42.99
Cellular	IPHONE 8 64GB	$ 193.25	$ -	$ 48.26	$ 48.26
Cellular	iphone XR- 64GB, ,	$ 171.96	$ -	$ 42.99	$ 42.99
Cellular	iPhone XR (64 GB Blac	$ 211.96	$ -	$ 52.99	$ 52.99
Air-Card/ MiFi	Mifi 6620L	$ 119.96	$ -	$ 29.99	$ 29.99
Cellular	iPhone 8	$ 171.96	$ -	$ 42.99	$ 42.99
Cellular	iPhone 7	$ 171.96	$ -	$ 42.99	$ 42.99
Air-Card/ MiFi	AC791L JetPack 4GLT	$ 119.96	$ -	$ 29.99	$ 29.99
Cellular	iphone XR- 64GB	$ 179.96	$ -	$ 44.99	$ 44.99
Cellular	iphone 6S	$ 139.96	$ -	$ 34.99	$ 34.99
Cellular	iPhone 7	$ 171.96	$ -	$ 42.99	$ 42.99
Cellular	IPHONE SE 2020 64 G	$ 194.01	$ 101.76	$ 47.26	$ 48.26
Cellular	iPhone 8	$ 171.96	$ -	$ 42.99	$ 42.99
Air-Card/ MiFi	MIFI7730L	$ 119.96	$ -	$ 29.99	$ 29.99
Cellular	iPhone XR (64 GB Blac	$ (18.20)	$ -	$ 45.43	$ (154.57)
Tablet with wirel	IPAD Air 2	$ 119.96	$ -	$ 29.99	$ 29.99
Cellular	iphone 6S	$ 171.96	$ -	$ 42.99	$ 42.99
Cellular	iPhone SE 2020	$ 92.25	$ -	$ 47.26	$ 48.26
Cellular	iphone 6S	$ 73.92	$ -	$ 37.23	$ (37.77)
Cellular	iPhone XR (64 GB Blac	$ 93.25	$ -	$ 48.26	$ (51.74)
Cellular	Iphone 5s	$ 139.96	$ -	$ 34.99	$ 34.99
Cellular	IPhone 6S	$ 171.96	$ -	$ 42.99	$ 42.99
Cellular	iphone XR- 64GB	$ 171.96	$ -	$ 42.99	$ 42.99
Cellular	Samsung Galaxy S10e	$ 171.96	$ -	$ 42.99	$ 42.99
Cellular	Iphone XR	$ 139.96	$ -	$ 34.99	$ 34.99

Cellular	iPhone 7	$ 171.96	$ -	$ 42.99	$ 42.99
Cellular	iPhone 7	$ 171.96	$ -	$ 42.99	$ 42.99
Air-Card/ MiFi	Mifi 6620L	$ 119.96	$ -	$ 29.99	$ 29.99
Cellular	iphone XR- 64GB	$ 171.96	$ -	$ 42.99	$ 42.99
Cellular	iPhone 7	$ 171.96	$ -	$ 42.99	$ 42.99
Air-Card/ MiFi	Mifi 6620L	$ 119.96	$ -	$ 29.99	$ 29.99
Cellular	iphone 6S	$ 171.96	$ -	$ 42.99	$ 42.99
Cellular	iPhone 7	$ 171.96	$ -	$ 42.99	$ 42.99
Cellular	Samsung Galaxy S6	$ 139.96	$ -	$ 34.99	$ 34.99
Cellular	iphone 6	$ 171.96	$ -	$ 42.99	$ 42.99
Cellular	iPhone 8	$ 171.96	$ -	$ 42.99	$ 42.99
Cellular	iPhone SE - 16 GB	$ 171.96	$ -	$ 42.99	$ 42.99
Cellular	iPhone 8	$ 171.96	$ -	$ 42.99	$ 42.99
Cellular	MIFI7730L	$ 171.96	$ -	$ 42.99	$ 42.99
Air-Card/ MiFi	Mifi 6620L	$ 119.96	$ -	$ 29.99	$ 29.99
Cellular	iPhone 7	$ 139.96	$ -	$ 34.99	$ 34.99
Cellular	iPhone 7	$ 171.96	$ -	$ 42.99	$ 42.99
Air-Card/ MiFi	Mifi 6620L	$ 119.96	$ -	$ 29.99	$ 29.99
Cellular	iphone XR- 64GB	$ 171.96	$ -	$ 42.99	$ 42.99
Cellular - Voice O	IPHONE 8 64GB	$ 193.25	$ -	$ 48.26	$ 48.26
Cellular	iPhone 8	$ 171.96	$ -	$ 42.99	$ 42.99
Cellular	iPhone 7	$ 193.25	$ -	$ 48.26	$ 48.26
Cellular	iphone XR- 64GB	$ 171.96	$ -	$ 42.99	$ 42.99
Cellular	iPhone 7	$ 171.96	$ -	$ 42.99	$ 42.99
Cellular	iPhone 7	$ 171.96	$ -	$ 42.99	$ 42.99
Cellular	iphone 6S	$ 171.96	$ -	$ 42.99	$ 42.99
Cellular	iPhone XR (64 GB Blac	$ 123.33	$ -	$ 48.26	$ (51.74)
Cellular	samsung SM-G960U	$ 171.96	$ -	$ 42.99	$ 42.99
Cellular	iphone XR- 64GB	$ 171.96	$ -	$ 42.99	$ 42.99
Air-Card/ MiFi	mifi 5510L	$ 119.96	$ -	$ 29.99	$ 29.99
Cellular	iPhone 8	$ 171.96	$ -	$ 42.99	$ 42.99
Cellular	iphone 6S	$ 139.96	$ -	$ 34.99	$ 34.99
Cellular	iphone 6	$ 139.96	$ -	$ 34.99	$ 34.99
Air-Card/ MiFi	Mifi 6620L	$ 119.96	$ -	$ 29.99	$ 29.99
Cellular	iphone 6S	$ 171.96	$ -	$ 42.99	$ 42.99
Cellular	iphone 6S	$ 171.96	$ -	$ 42.99	$ 42.99
Air-Card/ MiFi	Mifi jetpack 7730	$ 119.96	$ -	$ 29.99	$ 29.99
Cellular	iPhone 8	$ 139.96	$ -	$ 34.99	$ 34.99
Cellular	iphone XR- 64GB	$ 174.89	$ -	$ 45.92	$ 42.99
Cellular	iphone 6S	$ 171.96	$ -	$ 42.99	$ 42.99
Air-Card/ MiFi	MiFi7730L	$ 171.96	$ -	$ 42.99	$ 42.99
Cellular	iPhone 7	$ 179.96	$ -	$ 44.99	$ 44.99
Cellular	iPhone 7	$ 171.96	$ -	$ 42.99	$ 42.99
Cellular	iphone XR- 64GB	$ 171.96	$ -	$ 42.99	$ 42.99
Cellular	iphone 6S	$ 171.96	$ -	$ 42.99	$ 42.99
Cellular	iphone 6S	$ 171.96	$ -	$ 42.99	$ 42.99
Cellular	iphone 6S	$ 125.31	$ -	$ 41.77	$ 41.77
Cellular	iphone 6	$ 171.96	$ -	$ 42.99	$ 42.99

Air-Card/ MiFi	Mifi 6620L	$ 119.96	$ -	$ 29.99	$ 29.99
Cellular	iPhone 5S 16GB	$ 171.96	$ -	$ 42.99	$ 42.99
Cellular	Samsung S9	$ 193.25	$ -	$ 48.26	$ 48.26
Air-Card/ MiFi	MIFI7730L	$ 119.96	$ -	$ 29.99	$ 29.99
Cellular	iPhone 7	$ 171.96	$ -	$ 42.99	$ 42.99
Cellular	iphone 6S	$ 171.96	$ -	$ 42.99	$ 42.99
Cellular	iPhone 7	$ 171.96	$ -	$ 42.99	$ 42.99
Cellular	iPhone8	$ 171.96	$ -	$ 42.99	$ 42.99
Cellular	iPhone XR (64 GB Blac	$ 93.25	$ -	$ 48.26	$ (51.74)
Cellular	iphone 6S	$ 171.96	$ -	$ 42.99	$ 42.99
Air-Card/ MiFi	iphone 6S	$ 171.96	$ -	$ 42.99	$ 42.99
Cellular	iPhone SE - 16 GB	$ 139.96	$ -	$ 34.99	$ 34.99
Cellular	iphone 6S	$ 171.96	$ -	$ 42.99	$ 42.99
Air-Card/ MiFi	Mifi 6620L	$ 119.96	$ -	$ 29.99	$ 29.99
Air-Card/ MiFi	NIGHTHAWK LTE	$ 148.92	$ -	$ 37.23	$ 37.23
Cellular	iPhone 7	$ 171.96	$ -	$ 42.99	$ 42.99
Cellular	iPhone 8	$ 211.96	$ -	$ 52.99	$ 52.99
Cellular	Iphone XR	$ 171.96	$ -	$ 42.99	$ 42.99
Cellular	iPhone 7	$ 171.96	$ -	$ 42.99	$ 42.99
Air-Card/ MiFi	USB 55IL - 4G	$ 148.92	$ -	$ 37.23	$ 37.23
Cellular	iPhone SE - 16 GB	$ 171.96	$ -	$ 42.99	$ 42.99
Cellular	iphone 6S	$ 171.96	$ -	$ 42.99	$ 42.99
Cellular	iphone 6S	$ 171.96	$ -	$ 42.99	$ 42.99
Cellular	iPhone 7	$ 139.96	$ -	$ 34.99	$ 34.99
Cellular	IPHONE 8	$ 193.25	$ -	$ 48.26	$ 48.26
Tablet with wirel	MiFi7730L	$ 119.96	$ -	$ 29.99	$ 29.99
Cellular	iPhone 8	$ 171.96	$ -	$ 42.99	$ 42.99
Cellular	iPhone 5S 16GB	$ 139.96	$ -	$ 34.99	$ 34.99
Cellular	IPHONE 8 64GB	$ 193.25	$ -	$ 48.26	$ 48.26
Cellular	iphone 6S	$ 211.96	$ -	$ 52.99	$ 52.99
Cellular	iphone 6S	$ 171.96	$ -	$ 42.99	$ 42.99
Cellular	iphone XR- 64GB	$ 143.99	$ -	$ -	$ 47.26
Cellular	IPhone 6S	$ 171.96	$ -	$ 42.99	$ 42.99
Cellular	iphone 6S	$ 171.96	$ -	$ 42.99	$ 42.99
Cellular	iphone 5c 8GB	$ 171.96	$ -	$ 42.99	$ 42.99
Cellular	iphone XR- 64GB	$ 93.25	$ -	$ 48.26	$ 48.26
Cellular	iPhone 7	$ 171.96	$ -	$ 42.99	$ 42.99
Cellular	iphone 6S	$ 171.96	$ -	$ 42.99	$ 42.99
Air-Card/ MiFi	Mifi 6620L	$ 119.96	$ -	$ 29.99	$ 29.99
Cellular	iPhone XR (64 GB Blac	$ 171.96	$ -	$ 42.99	$ 42.99
Cellular	iPhone 8	$ 171.96	$ -	$ 42.99	$ 42.99
Cellular	iPhone8	$ 171.96	$ -	$ 42.99	$ 42.99
Cellular	iPhone	$ 193.25	$ -	$ 48.26	$ 48.26
Air-Card/ MiFi	mifi 4620l	$ 119.96	$ -	$ 29.99	$ 29.99
Cellular	iPhone8	$ 171.96	$ -	$ 42.99	$ 42.99
Cellular	iPhone 7	$ 171.96	$ -	$ 42.99	$ 42.99
Cellular	iPhone 7	$ 171.96	$ -	$ 42.99	$ 42.99
Cellular	Samsung Galaxy S9	$ 171.96	$ -	$ 42.99	$ 42.99

Cellular	iPhone XR (64 GB Blac	$ (18.20)	$ -	$ 45.43	$ (154.57)
Air-Card/ MiFi	iphone 6	$ 171.96	$ -	$ 42.99	$ 42.99
Cellular	iPhone 8	$ 171.96	$ -	$ 42.99	$ 42.99
Cellular	iPhone 8	$ 171.96	$ -	$ 42.99	$ 42.99
Cellular	iPhone 7 (32 GB Black	$ 171.96	$ -	$ 42.99	$ 42.99
Cellular	iPhone SE - 16 GB	$ 171.96	$ -	$ 42.99	$ 42.99
Cellular	iPhone 8	$ 171.96	$ -	$ 42.99	$ 42.99
Cellular	IPHONE SE 2020 64 G	$ 93.25	$ -	$ 48.26	$ (51.74)
Air-Card/ MiFi	Mifi 6620L	$ 119.96	$ -	$ 29.99	$ 29.99
Cellular	iphone 6S	$ 171.96	$ -	$ 42.99	$ 42.99
Air-Card/ MiFi	Mifi 6620L	$ 119.96	$ -	$ 29.99	$ 29.99
Cellular	iphone 6S	$ 171.96	$ -	$ 42.99	$ 42.99
Cellular	iPhone 7	$ 139.96	$ -	$ 34.99	$ 34.99
Cellular	IPHONE SE 2020 64 G	$ 93.25	$ -	$ 48.26	$ (51.74)
Cellular	iphone 6S	$ 171.96	$ -	$ 42.99	$ 42.99
Cellular	iphone 6S	$ 125.31	$ -	$ 41.77	$ 41.77
Air-Card/ MiFi	MiFi 4620L	$ 119.96	$ -	$ 29.99	$ 29.99
Cellular	Samsung Galaxy S10e	$ 171.96	$ -	$ 42.99	$ 42.99
Cellular	Samsung Galaxy S9	$ 250.14	$ -	$ 64.73	$ 61.98
Cellular	IPHONE 8 64GB	$ 193.25	$ -	$ 48.26	$ 48.26
Cellular	Iphone XR	$ 93.25	$ -	$ 48.26	$ 48.26
Cellular	iphone XR- 64GB	$ 211.96	$ -	$ 52.99	$ 52.99
Cellular	Samsung Galaxy S8 - V	$ 171.96	$ -	$ 42.99	$ 42.99
Cellular	iPhone 8	$ 171.96	$ -	$ 42.99	$ 42.99
Air-Card/ MiFi	Mifi 6620L	$ 119.96	$ -	$ 29.99	$ 29.99
Cellular	iPhone XR (64 GB Blac	$ (18.20)	$ -	$ 45.43	$ (154.57)
Air-Card/ MiFi	Mifi 6620L	$ 119.96	$ -	$ 29.99	$ 29.99
Cellular	iphone 6S	$ 171.96	$ -	$ 42.99	$ 42.99
Cellular	iPhone XR (64 GB Blac	$ (18.20)	$ -	$ 45.43	$ (154.57)
Cellular	iPhone SE 2020	$ 171.96	$ -	$ 42.99	$ 42.99
Cellular	iphone XR- 64GB	$ 59.98	$ -	$ 29.99	$ 29.99
Cellular	iphone 6S	$ 171.96	$ -	$ 42.99	$ 42.99
Cellular	Galaxy S7	$ 171.96	$ -	$ 42.99	$ 42.99
Tablet with wirel	16GB iPAD2 with Wi-	$ 148.92	$ -	$ 37.23	$ 37.23
Cellular	Samsung Galaxy S10e	$ 93.25	$ -	$ 48.26	$ 48.26
Cellular	iphone 6S	$ 171.96	$ -	$ 42.99	$ 42.99
Cellular	Iphone XR	$ 179.76	$ -	$ 50.79	$ 42.99
Cellular	iPhone SE (2nd genera	$ 193.25	$ -	$ 48.26	$ 48.26
Cellular	iPhone SE 2020	$ 93.25	$ -	$ 48.26	$ (51.74)
Cellular	iPhone 7	$ 139.96	$ -	$ 34.99	$ 34.99
Cellular	iPhone 5S 16GB	$ 253.80	$ -	$ 63.45	$ 63.45
Cellular	iphone XR- 64GB	$ 171.96	$ -	$ 42.99	$ 42.99
Air-Card/ MiFi	MiFi 4620L	$ 119.96	$ -	$ 29.99	$ 29.99
Cellular	Iphone XR	$ 171.96	$ -	$ 42.99	$ 42.99
Cellular	iPhone 6+	$ 193.25	$ -	$ 48.26	$ 48.26
Air-Card/ MiFi	mifi 5510L	$ 119.96	$ -	$ 29.99	$ 29.99
Cellular	iphone 6S	$ 139.96	$ -	$ 34.99	$ 34.99
Cellular	iphone XR- 64GB	$ 211.96	$ -	$ 52.99	$ 52.99

Cellular	iPhone 7	$ 171.96	$ -	$ 42.99	$ 42.99
Cellular	Iphone XR	$ 193.25	$ -	$ 48.26	$ 48.26
Air-Card/ MiFi	Mifi 6620L	$ 119.96	$ -	$ 29.99	$ 29.99
Cellular	iPhone 7	$ 171.96	$ -	$ 42.99	$ 42.99
Cellular	iphone 6S	$ 171.96	$ -	$ 42.99	$ 42.99
Cellular	iPhone 8	$ 171.96	$ -	$ 42.99	$ 42.99
Cellular	iphone 6S	$ 171.96	$ -	$ 42.99	$ 42.99
Cellular	iPhone 7	$ 171.96	$ -	$ 42.99	$ 42.99
Cellular	iPhone 7	$ 171.96	$ -	$ 42.99	$ 42.99
Air-Card/ MiFi	MIFI7730L	$ 119.96	$ -	$ 29.99	$ 29.99
Cellular	iphone 6S	$ 171.96	$ -	$ 42.99	$ 42.99
Cellular	Galaxy S7	$ 171.96	$ -	$ 42.99	$ 42.99
Cellular	iPhone 7	$ 171.96	$ -	$ 42.99	$ 42.99
Cellular	Iphone XR	$ 139.96	$ -	$ 34.99	$ 34.99
Cellular	iPhone 7	$ 139.96	$ -	$ 34.99	$ 34.99
Air-Card/ MiFi	uml 290 lte	$ 119.96	$ -	$ 29.99	$ 29.99
Cellular	iphone 6S	$ 171.96	$ -	$ 42.99	$ 42.99
Cellular	iphone 6S	$ 171.96	$ -	$ 42.99	$ 42.99
Air-Card/ MiFi	mifi 5510L	$ 119.96	$ -	$ 29.99	$ 29.99
Cellular	iphone 6S	$ 171.96	$ -	$ 42.99	$ 42.99
Air-Card/ MiFi	uml 290 lte	$ 119.96	$ -	$ 29.99	$ 29.99
Air-Card/ MiFi	Mifi 6620L	$ 119.96	$ -	$ 29.99	$ 29.99
Cellular	IPHONE 8	$ 171.96	$ -	$ 42.99	$ 42.99
Cellular	iphone 6S	$ 211.96	$ -	$ 52.99	$ 52.99
Cellular	Iphone XR	$ 59.98	$ -	$ 29.99	$ 29.99
Cellular	iphone 6S	$ 171.96	$ -	$ 42.99	$ 42.99
Cellular	Iphone XR	$ 171.96	$ -	$ 42.99	$ 42.99
Cellular	Samsung Galaxy S7	$ 139.96	$ -	$ 34.99	$ 34.99
Cellular	iPhone 8	$ 139.96	$ -	$ 34.99	$ 34.99
Cellular	iPhone 7	$ 139.96	$ -	$ 34.99	$ 34.99
Cellular	iphone XR- 64GB	$ 171.96	$ -	$ 42.99	$ 42.99
Cellular	IPhone 6S	$ 171.96	$ -	$ 42.99	$ 42.99
Cellular	iPhone SE 2020	$ 131.96	$ -	$ 32.99	$ 32.99
Cellular	iPhone XR (64 GB Blac	$ 193.25	$ -	$ 48.26	$ 48.26
Cellular	iPhone 8	$ 171.96	$ -	$ 42.99	$ 42.99
Cellular	iPhone 8	$ 171.96	$ -	$ 42.99	$ 42.99
Cellular	iPhone 7	$ 211.96	$ -	$ 52.99	$ 52.99
Cellular	iPhone XR (64 GB Blac	$ 93.25	$ -	$ 48.26	$ (51.74)
Cellular	iPhone 7	$ 139.96	$ -	$ 34.99	$ 34.99
Cellular	iPhone 7	$ 139.96	$ -	$ 34.99	$ 34.99
Cellular	iphone 6S	$ 171.96	$ -	$ 42.99	$ 42.99
Cellular	iphone 6S	$ 125.31	$ -	$ 41.77	$ 41.77
Cellular	iphone 6S	$ 171.96	$ -	$ 42.99	$ 42.99
Cellular	iPhone 6s (32 GB Spac	$ 171.96	$ -	$ 42.99	$ 42.99
Cellular	iPhone 7	$ 171.96	$ -	$ 42.99	$ 42.99
Cellular	Iphone XR	$ 171.96	$ -	$ 42.99	$ 42.99
Air-Card/ MiFi	MIFI7730L	$ 119.96	$ -	$ 29.99	$ 29.99
Cellular	iPhone 8	$ 171.96	$ -	$ 42.99	$ 42.99

Cellular	Samsung Galaxy S9	$ 171.96	$ -	$ 42.99	$ 42.99
Cellular	IPHONE 8 64GB	$ 171.96	$ -	$ 42.99	$ 42.99
Cellular	IPHONE 8 64GB	$ 171.96	$ -	$ 42.99	$ 42.99
Air-Card/ MiFi	USB Connect 881	$ 148.92	$ -	$ 37.23	$ 37.23
Cellular	Samsung Galaxy S10 1	$ 175.16	$ -	$ 45.98	$ 43.23
Cellular	iphone 6S	$ 171.96	$ -	$ 42.99	$ 42.99
Cellular	iphone 6S	$ 171.96	$ -	$ 42.99	$ 42.99
Cellular	SAMSUNG GALAXY S8	$ 171.96	$ -	$ 42.99	$ 42.99
Cellular	iPhone 7	$ 171.96	$ -	$ 42.99	$ 42.99
Cellular	Samsung Galaxy S7	$ 171.96	$ -	$ 42.99	$ 42.99
Cellular	iphone 6S	$ 171.96	$ -	$ 42.99	$ 42.99
Cellular	iPhone 7	$ 171.96	$ -	$ 42.99	$ 42.99
Air-Card/ MiFi	mifi 4510L	$ 193.25	$ -	$ 48.26	$ 48.26
Cellular	Iphone XR	$ 93.25	$ -	$ 48.26	$ 48.26
Cellular	IPHONE SE 2020 64 G	$ 92.25	$ -	$ 47.26	$ 48.26
Cellular	iphone 6	$ 171.96	$ -	$ 42.99	$ 42.99
Cellular	iPhone 8	$ 139.96	$ -	$ 34.99	$ 34.99
Cellular	iPhone 8	$ 171.96	$ -	$ 42.99	$ 42.99
Cellular	iPhone 7	$ 171.96	$ -	$ 42.99	$ 42.99
Air-Card/ MiFi	AC791L JetPack 4GLT	$ 119.96	$ -	$ 29.99	$ 29.99
Cellular	iPhone SE - 16 GB	$ 171.96	$ -	$ 42.99	$ 42.99
Cellular	iphone 6S	$ 171.96	$ -	$ 42.99	$ 42.99
Cellular	iPhone 8	$ 139.96	$ -	$ 34.99	$ 34.99
Cellular	Samsung Galaxy S10e	$ 211.96	$ -	$ 52.99	$ 52.99
Air-Card/ MiFi	Mifi 6620L	$ 119.96	$ -	$ 29.99	$ 29.99
Cellular	IpHONE 8 - 64GB	$ 171.96	$ -	$ 42.99	$ 42.99
Air-Card/ MiFi	iPhone 7	$ 171.96	$ -	$ 42.99	$ 42.99
Tablet with wirel	Mifi jetpack 7730	$ 119.96	$ -	$ 29.99	$ 29.99
Cellular	iphone XR- 64GB	$ 171.96	$ -	$ 42.99	$ 42.99
Cellular	iPhone 7	$ 125.31	$ -	$ 41.77	$ 41.77
Cellular	Iphone XR	$ 171.96	$ -	$ 42.99	$ 42.99
Cellular	iPhone XR (64 GB Blac	$ 93.25	$ -	$ 48.26	$ (51.74)
Cellular	IPHONE SE	$ 171.96	$ -	$ 42.99	$ 42.99
Air-Card/ MiFi	USB 760	$ 119.96	$ -	$ 29.99	$ 29.99
Cellular	Iphone 4s	$ 139.96	$ -	$ 34.99	$ 34.99
Cellular	iPhone 8	$ 171.96	$ -	$ 42.99	$ 42.99
Air-Card/ MiFi	Mifi 6620L	$ 119.96	$ -	$ 29.99	$ 29.99
Cellular	iphone 6S	$ 171.96	$ -	$ 42.99	$ 42.99
Air-Card/ MiFi	MIFI7730L	$ 148.92	$ -	$ 37.23	$ 37.23
Cellular	iphone 6S	$ 171.96	$ -	$ 42.99	$ 42.99
Air-Card/ MiFi	iphone 6S	$ 171.96	$ -	$ 42.99	$ 42.99
Cellular	iphone 6S	$ 171.96	$ -	$ 42.99	$ 42.99
Cellular	iphone 6S	$ 171.96	$ -	$ 42.99	$ 42.99
Air-Card/ MiFi	Mifi 6620L	$ 119.96	$ -	$ 29.99	$ 29.99
Tablet with wirel	iPad tablet	$ 148.92	$ -	$ 37.23	$ 37.23
Cellular	Galaxy S7	$ 171.96	$ -	$ 42.99	$ 42.99
Cellular	IpHONE 8 - 64GB	$ 171.96	$ -	$ 42.99	$ 42.99
Cellular	IPHONE 8 64GB	$ 193.25	$ -	$ 48.26	$ 48.26

Cellular	iphone 6S	$ 171.96	$ -	$ 42.99	$ 42.99
Cellular	iphone 6S	$ 171.96	$ -	$ 42.99	$ 42.99
Air-Card/ MiFi	Mifi 6620L	$ 119.96	$ -	$ 29.99	$ 29.99
Air-Card/ MiFi	Mifi 6620L	$ 119.96	$ -	$ 29.99	$ 29.99
Cellular	iphone 6S	$ 171.96	$ -	$ 42.99	$ 42.99
Cellular	iphone XR- 64GB	$ 159.38	$ -	$ 29.99	$ 43.41
Cellular	iPhone 8	$ 171.96	$ -	$ 42.99	$ 42.99
Cellular	Galaxy S7	$ 171.96	$ -	$ 42.99	$ 42.99
Cellular	iphone 6S	$ 171.96	$ -	$ 42.99	$ 42.99
Cellular	iPhone8	$ 171.96	$ -	$ 42.99	$ 42.99
Cellular	iPhone XR (64 GB Blac	$ 121.37	$ -	$ 55.29	$ (44.71)
Cellular	Iphone XR	$ 179.96	$ -	$ 44.99	$ 44.99
Cellular	iPhone 8	$ 171.96	$ -	$ 42.99	$ 42.99
Cellular	iphone XR- 64GB	$ 125.31	$ -	$ 41.77	$ 41.77
Cellular	iphone 6S	$ 139.96	$ -	$ 34.99	$ 34.99
Air-Card/ MiFi	mifi 5510L	$ 119.96	$ -	$ 29.99	$ 29.99
Cellular	Iphone 5s	$ 171.96	$ -	$ 42.99	$ 42.99
Air-Card/ MiFi	USB Connect 881	$ 148.92	$ -	$ 37.23	$ 37.23
Tablet with wirel	10.5 IPAD PRO	$ 59.98	$ -	$ 29.99	$ 29.99
Air-Card/ MiFi	Mifi 6620L	$ 119.96	$ -	$ 29.99	$ 29.99
Cellular	iPhone 8	$ 171.96	$ -	$ 42.99	$ 42.99
Cellular	iPhone8	$ 171.96	$ -	$ 42.99	$ 42.99
Air-Card/ MiFi	Mifi 6620L	$ 119.96	$ -	$ 29.99	$ 29.99
Cellular	iphone 6S	$ 171.96	$ -	$ 42.99	$ 42.99
Cellular	iphone 6S	$ 171.96	$ -	$ 42.99	$ 42.99
Cellular	iPhone SE 2020	$ 171.96	$ -	$ 42.99	$ 42.99
Cellular	iPhone SE 2020	$ 179.76	$ -	$ 50.79	$ 42.99
Cellular	iphone 6S	$ 171.96	$ -	$ 42.99	$ 42.99
Air-Card/ MiFi	Mifi 6620L	$ 119.96	$ -	$ 29.99	$ 29.99
Cellular	iphone XR- 64GB	$ 93.25	$ -	$ 48.26	$ 48.26
Cellular	Google Pixel 3	$ 179.96	$ -	$ 44.99	$ 44.99
Tablet with wirel	IPAD Air 2	$ 119.96	$ -	$ 29.99	$ 29.99
Cellular	iphone 6	$ 148.92	$ -	$ 37.23	$ 37.23
Cellular	Samsung Galaxy S10e	$ 137.16	$ -	$ 29.99	$ 29.99
Cellular	Iphone XR	$ 141.35	$ -	$ 29.99	$ 29.99
Cellular	iPhone 7	$ 171.96	$ -	$ 42.99	$ 42.99
Cellular	IPHONE 8	$ 171.96	$ -	$ 42.99	$ 42.99
Air-Card/ MiFi	Mifi 6620L	$ 119.96	$ -	$ 29.99	$ 29.99
Cellular	iphone XR- 64GB	$ 171.96	$ -	$ 42.99	$ 42.99
Cellular	iphone 6S	$ 171.96	$ -	$ 42.99	$ 42.99
Cellular	iphone 6S	$ 171.96	$ -	$ 42.99	$ 42.99
Cellular	iphone XR- 64GB	$ 211.96	$ -	$ 52.99	$ 52.99
Cellular	iPhone 7	$ 171.96	$ -	$ 42.99	$ 42.99
Cellular	Iphone XR	$ 171.96	$ -	$ 42.99	$ 42.99
Cellular	Iphone XR	$ 211.96	$ -	$ 52.99	$ 52.99
Cellular	iPhone 8	$ 171.96	$ -	$ 42.99	$ 42.99
Cellular	iPhone 7	$ 171.96	$ -	$ 42.99	$ 42.99
Cellular	iPhone 7	$ 211.96	$ -	$ 52.99	$ 52.99

Cellular	iphone XR- 64GB	$ 171.96	$ -	$ 42.99	$ 42.99
Air-Card/ MiFi	Mifi 6620L	$ 119.96	$ -	$ 29.99	$ 29.99
Cellular	iphone 6	$ 171.96	$ -	$ 42.99	$ 42.99
Cellular	iPhone 7	$ 139.96	$ -	$ 34.99	$ 34.99
Air-Card/ MiFi	USB 55IL - 4G	$ 119.96	$ -	$ 29.99	$ 29.99
Cellular	Iphone XR	$ 139.96	$ -	$ 34.99	$ 34.99
Cellular	IPHONE 5	$ 125.31	$ -	$ 41.77	$ 41.77
Air-Card/ MiFi	Mifi 6620L	$ 119.96	$ -	$ 29.99	$ 29.99
Cellular	iPhone 8	$ 171.96	$ -	$ 42.99	$ 42.99
Cellular	iPhone 7	$ 171.96	$ -	$ 42.99	$ 42.99
Cellular	iphone 6S	$ 171.96	$ -	$ 42.99	$ 42.99
Cellular	iphone XR- 64GB	$ 92.25	$ -	$ 47.26	$ 48.26
Cellular	IPHONE SE 2020 64 G	$ 125.66	$ -	$ 29.99	$ -
Cellular	iPhone 7	$ 139.96	$ -	$ 34.99	$ 34.99
Cellular	iphone 6	$ 139.96	$ -	$ 34.99	$ 34.99
Cellular	iphone 6S	$ 171.96	$ -	$ 42.99	$ 42.99
Cellular	iphone 6S	$ 171.96	$ -	$ 42.99	$ 42.99
Cellular	iPhone 8	$ 171.96	$ -	$ 42.99	$ 42.99
Cellular	iphone 6S	$ 171.96	$ -	$ 42.99	$ 42.99
Cellular	iPhone 7	$ 139.96	$ -	$ 34.99	$ 34.99
Air-Card/ MiFi	MiFi620LE	$ 119.96	$ -	$ 29.99	$ 29.99
Cellular	Samsung Galaxy S10e	$ 171.96	$ -	$ 42.99	$ 42.99
Air-Card/ MiFi	Mifi 6620L	$ 119.96	$ -	$ 29.99	$ 29.99
Air-Card/ MiFi	MiFi 4620L	$ 119.96	$ -	$ 29.99	$ 29.99
Cellular	iphone 6S	$ 171.96	$ -	$ 42.99	$ 42.99
Cellular	Samsung Galaxy S10e	$ 171.96	$ -	$ 42.99	$ 42.99
Cellular	iphone 6S	$ 171.96	$ -	$ 42.99	$ 42.99
Cellular	iphone 6S	$ 139.96	$ -	$ 34.99	$ 34.99
Cellular	iPhone 8	$ 171.96	$ -	$ 42.99	$ 42.99
Tablet with wirel	IPAD Air 2	$ 119.96	$ -	$ 29.99	$ 29.99
Air-Card/ MiFi	MIFI 4G AC79IL	$ 119.96	$ -	$ 29.99	$ 29.99
Cellular	iphone XR- 64GB	$ 171.96	$ -	$ 42.99	$ 42.99
Cellular	iphone 6S	$ 171.96	$ -	$ 42.99	$ 42.99
Air-Card/ MiFi	mifi 4510L	$ 119.96	$ -	$ 29.99	$ 29.99
Air-Card/ MiFi	mifi 5510L	$ 119.96	$ -	$ 29.99	$ 29.99
Cellular	iPhone XR (64 GB Blac	$ 171.96	$ -	$ 42.99	$ 42.99
Air-Card/ MiFi	mifi 5510L	$ 119.96	$ -	$ 29.99	$ 29.99
Cellular	Iphone XR	$ 171.96	$ -	$ 42.99	$ 42.99
Cellular	iphone XR- 64GB	$ 93.25	$ -	$ 48.26	$ 48.26
Cellular	iphone 6S	$ 171.96	$ -	$ 42.99	$ 42.99
Cellular	iPhone 8	$ 171.96	$ -	$ 42.99	$ 42.99
Air-Card/ MiFi	Mifi 6620L	$ 119.96	$ -	$ 29.99	$ 29.99
Cellular	iphone 6S	$ 171.96	$ -	$ 42.99	$ 42.99
Cellular	iPhone 8	$ 171.96	$ -	$ 42.99	$ 42.99
Cellular	Samsung Galaxy S10e	$ 93.25	$ -	$ 48.26	$ 48.26
Cellular	IpHONE 8 - 64GB	$ 133.26	$ -	$ 44.42	$ 44.42
Air-Card/ MiFi	Mifi 6620L	$ 131.96	$ -	$ 32.99	$ 32.99
Tablet with wireless service		$ 119.96	$ -	$ 29.99	$ 29.99

Air-Card/ MiFi	MIFI7730L	$ 119.96	$ -	$ 29.99	$ 29.99
Air-Card/ MiFi	AC791L JetPack 4GLT	$ 98.97	$ -	$ 32.99	$ 32.99
Cellular	iPhone 8	$ 171.96	$ -	$ 42.99	$ 42.99
Cellular	iPhone XR (64 GB Blac	$ 139.96	$ -	$ 34.99	$ 34.99
Cellular	iPhone SE 2020	$ 119.96	$ -	$ 29.99	$ 29.99
Air-Card/ MiFi	Mifi 6620L	$ 119.96	$ -	$ 29.99	$ 29.99
Air-Card/ MiFi	Mifi 6620L	$ 119.96	$ -	$ 29.99	$ 29.99
Air-Card/ MiFi	MIFI 4G AC79IL	$ 131.96	$ -	$ 32.99	$ 32.99
Cellular	iphone 6	$ 171.96	$ -	$ 42.99	$ 42.99
Cellular	iPhone 8	$ 171.96	$ -	$ 42.99	$ 42.99
Cellular	Galaxy S7	$ 91.71	$ -	$ -	$ -
Cellular	iphone XR- 64GB	$ 93.25	$ -	$ 48.26	$ 48.26
Cellular	iPhone 7	$ 171.96	$ -	$ 42.99	$ 42.99
Air-Card/ MiFi	Mifi 6620L	$ 119.96	$ -	$ 29.99	$ 29.99
Cellular	IpHONE 8 - 64GB	$ 133.26	$ -	$ 44.42	$ 44.42
Cellular	iPhone8	$ 181.37	$ -	$ 45.29	$ 45.29
Air-Card/ MiFi	iPhone SE - 16 GB	$ 171.96	$ -	$ 42.99	$ 42.99
Cellular	iPhone 8	$ 211.96	$ -	$ 52.99	$ 52.99
Cellular	iPhone 7	$ 179.96	$ -	$ 44.99	$ 44.99
Air-Card/ MiFi	Mifi 6620L	$ 119.96	$ -	$ 29.99	$ 29.99
Cellular	iPhone 7	$ 171.96	$ -	$ 42.99	$ 42.99
Tablet with wirel	iPad tablet	$ 148.92	$ -	$ 37.23	$ 37.23
Cellular	iphone XR- 64GB	$ 171.96	$ -	$ 42.99	$ 42.99
Air-Card/ MiFi	Mifi 6620L	$ 119.96	$ -	$ 29.99	$ 29.99
Cellular	iphone XR- 64GB	$ 171.96	$ -	$ 42.99	$ 42.99
Air-Card/ MiFi	mifi 5510L	$ 119.96	$ -	$ 29.99	$ 29.99
Cellular	iphone 6S	$ 171.96	$ -	$ 42.99	$ 42.99
Cellular	IPHONE SE	$ 139.96	$ -	$ 34.99	$ 34.99
Cellular	iPhone 8	$ 171.96	$ -	$ 42.99	$ 42.99
Air-Card/ MiFi	Mifi 6620L	$ 119.96	$ -	$ 29.99	$ 29.99
Cellular	iPhone SE - 16 GB	$ 171.96	$ -	$ 42.99	$ 42.99
Cellular	iphone 6	$ 139.96	$ -	$ 34.99	$ 34.99
Air-Card/ MiFi	USB 55IL - 4G	$ 59.98	$ -	$ 29.99	$ 29.99
Cellular	iPhone 8	$ 171.96	$ -	$ 42.99	$ 42.99
Cellular	iphone 6S	$ 171.96	$ -	$ 42.99	$ 42.99
Cellular	iphone 6S	$ 139.96	$ -	$ 34.99	$ 34.99
Cellular	iphone 6S	$ 171.96	$ -	$ 42.99	$ 42.99
Cellular	iPhone 5C	$ 139.96	$ -	$ 34.99	$ 34.99
Cellular	iphone 6	$ 171.96	$ -	$ 42.99	$ 42.99
Cellular	iphone 6S	$ 171.96	$ -	$ 42.99	$ 42.99
Air-Card/ MiFi	Mifi 6620L	$ 119.96	$ -	$ 29.99	$ 29.99
Cellular	iphone 6S	$ 171.96	$ -	$ 42.99	$ 42.99
Cellular	iPhone SE 2020	$ 93.25	$ -	$ 48.26	$ (51.74)
Cellular	iPhone 5S 16GB	$ 179.96	$ -	$ 44.99	$ 44.99
Air-Card/ MiFi	MIFI7730L	$ 119.96	$ -	$ 29.99	$ 29.99
Cellular	iPhone 8 (64 GB Spac	$ 171.96	$ -	$ 42.99	$ 42.99
Cellular	Iphone XR	$ 168.19	$ -	$ 29.99	$ 52.22
Cellular	IPHONE 8 64GB	$ 181.37	$ -	$ 45.29	$ 45.29

Cellular	iphone 6S	$ 171.96	$ -	$ 42.99	$ 42.99
Cellular	iphone 6S	$ 171.96	$ -	$ 42.99	$ 42.99
Air-Card/ MiFi	Mifi 6620L	$ 119.96	$ -	$ 29.99	$ 29.99
Cellular	Iphone XR	$ 193.25	$ -	$ 48.26	$ 48.26
Air-Card/ MiFi	Mifi jetpack 7730	$ 59.98	$ -	$ 29.99	$ 29.99
Cellular	iPhone 7	$ 171.96	$ -	$ 42.99	$ 42.99
Cellular	Iphone XR	$ 119.96	$ -	$ 29.99	$ 29.99
Cellular	iphone 6S	$ 171.96	$ -	$ 42.99	$ 42.99
Air-Card/ MiFi	iPhone SE - 16 GB	$ 148.92	$ -	$ 37.23	$ 37.23
Cellular	iPhone 8	$ 139.96	$ -	$ 34.99	$ 34.99
Cellular	iphone 6	$ 171.96	$ -	$ 42.99	$ 42.99
Cellular	iPhone 8	$ 171.96	$ -	$ 42.99	$ 42.99
Cellular	iPhone 5S 16GB	$ 171.96	$ -	$ 42.99	$ 42.99
Air-Card/ MiFi	iPhone SE - 16 GB	$ 171.96	$ -	$ 42.99	$ 42.99
Cellular	iphone 6S	$ 171.96	$ -	$ 42.99	$ 42.99
Cellular	iPhone 7	$ 171.96	$ -	$ 42.99	$ 42.99
Cellular	iPhone XR 64GB	$ 193.25	$ -	$ 48.26	$ 48.26
Cellular	iphone 6S	$ 171.96	$ -	$ 42.99	$ 42.99
Cellular	iPhone XR (64 GB Blac	$ 193.25	$ -	$ 48.26	$ 48.26
Air-Card/ MiFi	Mifi 6620L	$ 119.96	$ -	$ 29.99	$ 29.99
Cellular	iphone 6S	$ 171.96	$ -	$ 42.99	$ 42.99
Cellular	iPhone 7	$ 171.96	$ -	$ 42.99	$ 42.99
Cellular	IpHONE 8 - 64GB	$ 125.31	$ -	$ 41.77	$ 41.77
Cellular	iPhone	$ 193.25	$ -	$ 48.26	$ 48.26
Cellular	iPhone 8 (64 GB Spac	$ 139.96	$ -	$ 34.99	$ 34.99
Cellular	iPhone 7	$ 171.96	$ -	$ 42.99	$ 42.99
Cellular	iphone 6S	$ 171.96	$ -	$ 42.99	$ 42.99
Cellular	iphone 6S	$ 171.96	$ -	$ 42.99	$ 42.99
Air-Card/ MiFi	NIGHTHAWK LTE	$ 148.92	$ -	$ 37.23	$ 37.23
Tablet with wirel	iPad Mini 3	$ 119.96	$ -	$ 29.99	$ 29.99
Cellular	iPhone SE - 16 GB	$ 171.96	$ -	$ 42.99	$ 42.99
Cellular	iPhone 7	$ 171.96	$ -	$ 42.99	$ 42.99
Cellular	Samsung Galaxy S7	$ 171.96	$ -	$ 42.99	$ 42.99
Cellular	SAMSUNG GALAXY S8	$ 171.96	$ -	$ 42.99	$ 42.99
Cellular	iPhone 8 Plus (256 GB	$ 93.25	$ -	$ (51.74)	$ 48.26
Cellular	iPhone 7	$ 211.96	$ -	$ 52.99	$ 52.99
Air-Card/ MiFi	MIFI7730L	$ 119.96	$ -	$ 29.99	$ 29.99
Cellular	iPhone 8	$ 171.96	$ -	$ 42.99	$ 42.99
Cellular	IpHONE 8 - 64GB	$ 125.31	$ -	$ 41.77	$ 41.77
Cellular	iphone 5c 8GB	$ 171.96	$ -	$ 42.99	$ 42.99
Air-Card/ MiFi	MIFI7730L	$ 119.96	$ -	$ 29.99	$ 29.99
Cellular	IpHONE 8 - 64GB	$ 211.96	$ -	$ 52.99	$ 52.99
Cellular	iphone 6S	$ 283.13	$ 101.76	$ 45.29	$ 45.29
Cellular	Iphone XR	$ 171.96	$ -	$ 42.99	$ 42.99
Cellular	iPhone 7	$ 171.96	$ -	$ 42.99	$ 42.99
Cellular	iPhone 7	$ 171.96	$ -	$ 42.99	$ 42.99
Cellular	Samsung Galaxy S10e	$ 171.96	$ -	$ 42.99	$ 42.99
Cellular	iPhone 7	$ 171.96	$ -	$ 42.99	$ 42.99

Cellular	Samsung Galaxy S9	$ 195.10	$ -	$ 50.97	$ 48.22
Cellular	Samsung Galaxy S10e	$ 171.96	$ -	$ 42.99	$ 42.99
Cellular	iPhone XR (64 GB Blac	$ (18.20)	$ -	$ 45.43	$ (154.57)
Cellular	iphone 6S	$ 171.96	$ -	$ 42.99	$ 42.99
Cellular	iPhone 7	$ 171.96	$ -	$ 42.99	$ 42.99
Tablet with wirel	Ipad2 16g	$ 119.96	$ -	$ 29.99	$ 29.99
Cellular	IpHONE 8 - 64GB	$ 139.96	$ -	$ 34.99	$ 34.99
Air-Card/ MiFi	iPad Air 2	$ 171.96	$ -	$ 42.99	$ 42.99
Cellular	iPhone XR (64 GB Blac	$ (18.20)	$ -	$ 45.43	$ (154.57)
Cellular	Samsung Galaxy S6 ED	$ 61.02	$ -	$ -	$ -
Cellular	iPhone 8	$ 193.25	$ -	$ 48.26	$ 48.26
Air-Card/ MiFi	Mifi jetpack 7730	$ 119.96	$ -	$ 29.99	$ 29.99
Air-Card/ MiFi	AC791L JetPack 4GLT	$ 119.96	$ -	$ 29.99	$ 29.99
Cellular	Iphone XR	$ 139.96	$ -	$ 34.99	$ 34.99
Cellular	iphone 6S	$ 171.96	$ -	$ 42.99	$ 42.99
Air-Card/ MiFi	AC791L JetPack 4GLT	$ 119.96	$ -	$ 29.99	$ 29.99
Cellular	iPhone 7	$ 211.96	$ -	$ 52.99	$ 52.99
Cellular	IPHONE 8 64GB	$ 171.96	$ -	$ 42.99	$ 42.99
Cellular	iPhone SE (2nd genera	$ 221.37	$ -	$ 55.29	$ 55.29
Cellular	iphone 6S	$ 171.96	$ -	$ 42.99	$ 42.99
Cellular	iPhone 7	$ 171.96	$ -	$ 42.99	$ 42.99
Cellular	iPhone SE - 16 GB	$ 171.96	$ -	$ 42.99	$ 42.99
Cellular	iPhone 7	$ 171.96	$ -	$ 42.99	$ 42.99
Cellular	iPhone 8	$ 193.25	$ -	$ 48.26	$ 48.26
Cellular	iPhone 8	$ 139.96	$ -	$ 34.99	$ 34.99
Cellular	IPhone 6S	$ 171.96	$ -	$ 42.99	$ 42.99
Air-Card/ MiFi	mifi 4620l	$ 119.96	$ -	$ 29.99	$ 29.99
Cellular	iphone 6S	$ 171.96	$ -	$ 42.99	$ 42.99
Cellular	Iphone XR	$ 171.96	$ -	$ 42.99	$ 42.99
Cellular	iphone XR- 64GB	$ 139.96	$ -	$ 34.99	$ 34.99
Air-Card/ MiFi	Mifi 6620L	$ 119.96	$ -	$ 29.99	$ 29.99
Cellular	Samsung Galaxy S10e	$ 171.96	$ -	$ 42.99	$ 42.99
Cellular	iphone XR- 64GB	$ 211.96	$ -	$ 52.99	$ 52.99
Cellular	iPhone 8 (64 GB Spac	$ 211.96	$ -	$ 52.99	$ 52.99
Cellular	iphone 6S	$ 171.96	$ -	$ 42.99	$ 42.99
Cellular	Iphone 7	$ 139.96	$ -	$ 34.99	$ 34.99
Air-Card/ MiFi	mifi 5510L	$ 119.96	$ -	$ 29.99	$ 29.99
Cellular	iphone 6S	$ 139.96	$ -	$ 34.99	$ 34.99
Cellular	iphone XR- 64GB	$ 171.96	$ -	$ 42.99	$ 42.99
Cellular	Iphone XR	$ 282.13	$ 101.76	$ 45.29	$ 45.29
Cellular	iPhone 8	$ 171.96	$ -	$ 42.99	$ 42.99
Air-Card/ MiFi	Mifi 6620L	$ 119.96	$ -	$ 29.99	$ 29.99
Cellular	iPhone 8	$ 171.96	$ -	$ 42.99	$ 42.99
Cellular	IPHONE 8 64GB	$ 193.25	$ -	$ 48.26	$ 48.26
Cellular	iphone 6S	$ 171.96	$ -	$ 42.99	$ 42.99
Air-Card/ MiFi	MiFi 4620L	$ 119.96	$ -	$ 29.99	$ 29.99
Cellular	iPhone 8	$ 171.96	$ -	$ 42.99	$ 42.99
Cellular	iPhone 8	$ 233.53	$ 40.28	$ 48.26	$ 48.26

Tablet with wirel	iphone 5c 8GB	$ 119.96	$ -	$ 29.99	$ 29.99
Air-Card/ MiFi	Mifi 6620L	$ 131.96	$ -	$ 32.99	$ 32.99
Cellular	iphone 6S	$ 171.96	$ -	$ 42.99	$ 42.99
Cellular	Iphone XR	$ 179.96	$ -	$ 44.99	$ 44.99
Cellular	IPHONE SE	$ 139.96	$ -	$ 34.99	$ 34.99
Cellular	iPhone 8	$ 171.96	$ -	$ 42.99	$ 42.99
Cellular	iphone XR- 64GB	$ 169.87	$ -	$ 29.99	$ 53.90
Cellular	iphone 6 plus	$ 139.96	$ -	$ 34.99	$ 34.99
Air-Card/ MiFi	mifi 5510L	$ 119.96	$ -	$ 29.99	$ 29.99
Cellular	iphone 6S	$ 171.96	$ -	$ 42.99	$ 42.99
Cellular	iphone 6S	$ 171.96	$ -	$ 42.99	$ 42.99
Cellular	iPhone XR (64 GB Blac	$ 211.96	$ -	$ 52.99	$ 52.99
Air-Card/ MiFi	Mifi jetpack 7730	$ 119.96	$ -	$ 29.99	$ 29.99
Cellular	Iphone XR	$ 193.25	$ -	$ 48.26	$ 48.26
Cellular	iPhone 8	$ 139.96	$ -	$ 34.99	$ 34.99
Cellular	iPhone SE 2020	$ 119.96	$ -	$ 29.99	$ 29.99
Cellular	iPhone 8	$ 171.96	$ -	$ 42.99	$ 42.99
Cellular	iPhone SE 2020	$ 93.25	$ -	$ 48.26	$ (51.74)
Air-Card/ MiFi	Mifi 6620L	$ 119.96	$ -	$ 29.99	$ 29.99
Cellular	iphone XR- 64GB	$ 171.96	$ -	$ 42.99	$ 42.99
Cellular	IPHONE 8 64GB	$ 193.25	$ -	$ 48.26	$ 48.26
Air-Card/ MiFi	MIFI7730L	$ 119.96	$ -	$ 29.99	$ 29.99
Cellular	iphone 6S	$ 171.96	$ -	$ 42.99	$ 42.99
Cellular	iPhone 7	$ 139.96	$ -	$ 34.99	$ 34.99
Cellular	iphone XR- 64GB	$ 171.96	$ -	$ 42.99	$ 42.99
Cellular	iPhone 7	$ 171.96	$ -	$ 42.99	$ 42.99
Cellular	iPhone 8	$ 171.96	$ -	$ 42.99	$ 42.99
Cellular	iPhone 8	$ 171.96	$ -	$ 42.99	$ 42.99
Cellular	iPhone 7	$ 171.96	$ -	$ 42.99	$ 42.99
Cellular	iPhone SE (2nd genera	$ 193.25	$ -	$ 48.26	$ 48.26
Cellular	Samsung Galaxy S7	$ 171.96	$ -	$ 42.99	$ 42.99
Cellular	iPhone 8	$ 171.96	$ -	$ 42.99	$ 42.99
Cellular	iphone XR- 64GB	$ 170.70	$ -	$ 29.99	$ 54.73
Cellular	IPHONE 8 64GB	$ 171.96	$ -	$ 42.99	$ 42.99
Cellular	iphone XR- 64GB	$ 181.80	$ -	$ 45.43	$ 45.43
Cellular	iphone 6S	$ 171.96	$ -	$ 42.99	$ 42.99
Cellular	iphone XR- 64GB	$ 171.96	$ -	$ 42.99	$ 42.99
Cellular	iPhone 7	$ 211.96	$ -	$ 52.99	$ 52.99
Air-Card/ MiFi	MiFi 4620L	$ 119.96	$ -	$ 29.99	$ 29.99
Cellular	iphone XR- 64GB	$ 171.96	$ -	$ 42.99	$ 42.99
Cellular	iphone 6S	$ 171.96	$ -	$ 42.99	$ 42.99
Air-Card/ MiFi	Mifi 6620L	$ 119.96	$ -	$ 29.99	$ 29.99
Cellular	iPhone 7	$ 171.96	$ -	$ 42.99	$ 42.99
Cellular	iPhone 8	$ 171.96	$ -	$ 42.99	$ 42.99
Cellular	Samsung Galaxy S9	$ 295.01	$ 101.76	$ 48.26	$ 48.26
Cellular	iPhone XR (64 GB Blac	$ 211.96	$ -	$ 52.99	$ 52.99
Air-Card/ MiFi	AT&T Unite Explore	$ 148.92	$ -	$ 37.23	$ 37.23
Cellular	iPhone 8	$ 179.96	$ -	$ 44.99	$ 44.99

Cellular	Iphone 5s	$ 139.96	$ -	$ 34.99	$ 34.99
Cellular	iphone 6S	$ 171.96	$ -	$ 42.99	$ 42.99
Cellular	iphone 6	$ 139.96	$ -	$ 34.99	$ 34.99
Cellular	iphone 6S	$ 211.96	$ -	$ 52.99	$ 52.99
Cellular	IPHONE 8 64GB	$ 193.25	$ -	$ 48.26	$ 48.26
Cellular	iphone 6S	$ 171.96	$ -	$ 42.99	$ 42.99
Air-Card/ MiFi	mifi 5510L	$ 119.96	$ -	$ 29.99	$ 29.99
Cellular	iphone 6S	$ 125.31	$ -	$ 41.77	$ 41.77
Air-Card/ MiFi	Mifi 6620L	$ 119.96	$ -	$ 29.99	$ 29.99
Cellular	iphone 6S	$ 139.96	$ -	$ 34.99	$ 34.99
Air-Card/ MiFi	Mifi 6620L	$ 119.96	$ -	$ 29.99	$ 29.99
Cellular	iphone 6S	$ 171.96	$ -	$ 42.99	$ 42.99
Cellular	iphone 6S	$ 139.96	$ -	$ 34.99	$ 34.99
Air-Card/ MiFi	Mifi 6620L	$ 119.96	$ -	$ 29.99	$ 29.99
Cellular	iphone 6S	$ 171.96	$ -	$ 42.99	$ 42.99
Cellular	iphone XR- 64GB	$ 169.87	$ -	$ 29.99	$ 53.90
Cellular	iphone 6	$ 139.96	$ -	$ 34.99	$ 34.99
Cellular	iphone XR- 64GB	$ 171.96	$ -	$ 42.99	$ 42.99
Cellular	samsung SM-G960U	$ 171.96	$ -	$ 42.99	$ 42.99
Cellular	iPhone 7	$ 171.96	$ -	$ 42.99	$ 42.99
Air-Card/ MiFi	SIERRA WIRELESS AC8	$ 148.92	$ -	$ 37.23	$ 37.23
Cellular	Iphone XR	$ 171.96	$ -	$ 42.99	$ 42.99
Cellular	iPhone 7	$ 171.96	$ -	$ 42.99	$ 42.99
Cellular	iPhone 7	$ 139.96	$ -	$ 34.99	$ 34.99
Cellular	iphone 6	$ 139.96	$ -	$ 34.99	$ 34.99
Cellular	iPhone 8	$ 171.96	$ -	$ 42.99	$ 42.99
Air-Card/ MiFi	Jetpack Mifi 6620L	$ 119.96	$ -	$ 29.99	$ 29.99
Cellular	iphone 6S	$ 211.96	$ -	$ 52.99	$ 52.99
Cellular	Iphone 4s	$ 171.96	$ -	$ 42.99	$ 42.99
Air-Card/ MiFi	AC791L JetPack 4GLT	$ 119.96	$ -	$ 29.99	$ 29.99
Cellular	iPhone X- 64GB	$ 211.96	$ -	$ 52.99	$ 52.99
Tablet with wirel	10.5 IPAD PRO	$ 119.96	$ -	$ 29.99	$ 29.99
Tablet with wirel	iPad Pro 12.9"	$ 119.96	$ -	$ 29.99	$ 29.99
Air-Card/ MiFi	mifi 5510L	$ 119.96	$ -	$ 29.99	$ 29.99
Cellular	Samsung Galaxy S7	$ 171.96	$ -	$ 42.99	$ 42.99
Cellular	iphone 6S	$ 171.96	$ -	$ 42.99	$ 42.99
Air-Card/ MiFi	mifi 5510L	$ 89.97	$ -	$ 29.99	$ 29.99
Cellular	iPhone XR (64 GB Blac	$ 93.25	$ -	$ (51.74)	$ 48.26
Cellular	Iphone XR	$ 171.96	$ -	$ 42.99	$ 42.99
Cellular	iphone 6S	$ 171.96	$ -	$ 42.99	$ 42.99
Cellular	iPhone 7	$ 171.96	$ -	$ 42.99	$ 42.99
Cellular	iphone 6S	$ 171.96	$ -	$ 42.99	$ 42.99
Cellular	iphone XR- 64GB	$ 93.25	$ -	$ 48.26	$ 48.26
Cellular	iPhone 7	$ 171.96	$ -	$ 42.99	$ 42.99
Cellular	samsung SM-G960U	$ 139.96	$ -	$ 34.99	$ 34.99
Air-Card/ MiFi	USB 55IL - 4G	$ 119.96	$ -	$ 29.99	$ 29.99
Cellular	iphone 6S	$ 171.96	$ -	$ 42.99	$ 42.99
Cellular	iphone 6S	$ 171.96	$ -	$ 42.99	$ 42.99

Cellular	iphone XR- 64GB	$ 119.96	$ -	$ 29.99	$ 29.99
Cellular	iphone 6S	$ 171.96	$ -	$ 42.99	$ 42.99
Cellular	IPHONE SE	$ 171.96	$ -	$ 42.99	$ 42.99
Cellular	iPhone 7	$ 171.96	$ -	$ 42.99	$ 42.99
Cellular	iPhone 7	$ 171.96	$ -	$ 42.99	$ 42.99
Cellular	iPhone 6S Plus	$ 171.96	$ -	$ 42.99	$ 42.99
Cellular	Iphone XR	$ 147.26	$ -	$ 29.99	$ 29.99
Cellular	iPhone XR (64 GB Blac	$ 93.25	$ -	$ 48.26	$ (51.74)
Cellular	iPhone 7	$ 171.96	$ -	$ 42.99	$ 42.99
Cellular	iPhone 7	$ 139.96	$ -	$ 34.99	$ 34.99
Cellular	Iphone XR	$ 153.33	$ -	$ 29.99	$ 29.99
Cellular	iphone 6S	$ 171.96	$ -	$ 42.99	$ 42.99
Air-Card/ MiFi	MIFI7730L	$ 119.96	$ -	$ 29.99	$ 29.99
Cellular	iphone XR- 64GB	$ 171.96	$ -	$ 42.99	$ 42.99
Cellular	iphone 6S	$ 171.96	$ -	$ 42.99	$ 42.99
Cellular	iphone XR- 64GB	$ 59.98	$ -	$ 29.99	$ 29.99
Cellular	iPhone 7	$ 139.96	$ -	$ 34.99	$ 34.99
Cellular	iPhone 7	$ 171.96	$ -	$ 42.99	$ 42.99
Cellular	iPhone 7 - 32GB	$ 125.31	$ -	$ 41.77	$ 41.77
Cellular	iphone 6S	$ 171.96	$ -	$ 42.99	$ 42.99
Air-Card/ MiFi	mifi 5510L	$ 119.96	$ -	$ 29.99	$ 29.99
Cellular	iphone 6S	$ 211.96	$ -	$ 52.99	$ 52.99
Air-Card/ MiFi	AC791L JetPack 4GLT	$ 131.96	$ -	$ 32.99	$ 32.99
Cellular	iphone XR- 64GB	$ 171.96	$ -	$ 42.99	$ 42.99
Cellular	iPhone 8	$ 139.96	$ -	$ 34.99	$ 34.99
Cellular	iphone 6S	$ 139.96	$ -	$ 34.99	$ 34.99
Cellular	iphone 6S	$ 171.96	$ -	$ 42.99	$ 42.99
Cellular	iPhone 7	$ 171.96	$ -	$ 42.99	$ 42.99
Air-Card/ MiFi	Mifi 6620L	$ 119.96	$ -	$ 29.99	$ 29.99
Air-Card/ MiFi	mifi 5510L	$ 119.96	$ -	$ 29.99	$ 29.99
Cellular	iphone 6S	$ 171.96	$ -	$ 42.99	$ 42.99
Cellular	iPhone 7	$ 171.96	$ -	$ 42.99	$ 42.99
Cellular	iphone 6S	$ 171.96	$ -	$ 42.99	$ 42.99
Air-Card/ MiFi	Mifi 6620L	$ 131.96	$ -	$ 32.99	$ 32.99
Cellular	iphone 6S	$ 171.96	$ -	$ 42.99	$ 42.99
Cellular	iphone 6S	$ 171.96	$ -	$ 42.99	$ 42.99
Air-Card/ MiFi	Mifi 6620L	$ 119.96	$ -	$ 29.99	$ 29.99
Cellular	iPhone 7	$ 171.96	$ -	$ 42.99	$ 42.99
Cellular	iphone XR- 64GB	$ 171.96	$ -	$ 42.99	$ 42.99
Air-Card/ MiFi	Mifi 6620L	$ 119.96	$ -	$ 29.99	$ 29.99
Cellular	iPhone 8	$ 171.96	$ -	$ 42.99	$ 42.99
Air-Card/ MiFi	MiFi 4620L	$ 119.96	$ -	$ 29.99	$ 29.99
Cellular	iphone 6S	$ 139.96	$ -	$ 34.99	$ 34.99
Cellular	iPhone 8	$ 193.25	$ -	$ 48.26	$ 48.26
Air-Card/ MiFi	Mifi 6620L	$ 119.96	$ -	$ 29.99	$ 29.99
Cellular	iphone 6S	$ 171.96	$ -	$ 42.99	$ 42.99
Cellular	iPhone 7	$ 171.96	$ -	$ 42.99	$ 42.99
Cellular	iphone 6S	$ 139.96	$ -	$ 34.99	$ 34.99

Cellular	iphone 6S	$ 139.96	$ -	$ 34.99	$ 34.99
Cellular	Iphone XR	$ 171.96	$ -	$ 42.99	$ 42.99
Cellular	iPhone SE - 16 GB	$ 171.96	$ -	$ 42.99	$ 42.99
Air-Card/ MiFi	Mifi 6620L	$ 119.96	$ -	$ 29.99	$ 29.99
Cellular	iPhone 7	$ 171.96	$ -	$ 42.99	$ 42.99
Tablet with wirel	iPad tablet	$ 148.92	$ -	$ 37.23	$ 37.23
Cellular	iPhone 7	$ 171.96	$ -	$ 42.99	$ 42.99
Air-Card/ MiFi	MiFi7730L	$ 119.96	$ -	$ 29.99	$ 29.99
Cellular	samsung SM-G970U	$ 171.96	$ -	$ 42.99	$ 42.99
Cellular	iPhone 8	$ 139.96	$ -	$ 34.99	$ 34.99
Cellular	iPhone 8	$ 143.14	$ -	$ 37.98	$ 35.23
Air-Card/ MiFi	mifi 4620l	$ 119.96	$ -	$ 29.99	$ 29.99
Cellular	iphone 6S	$ 171.96	$ -	$ 42.99	$ 42.99
Cellular	iPhone 8	$ 171.96	$ -	$ 42.99	$ 42.99
Cellular	IPHONE 8 64GB	$ 193.25	$ -	$ 48.26	$ 48.26
Cellular	iPhone 7	$ 139.96	$ -	$ 34.99	$ 34.99
Air-Card/ MiFi	Mifi 6620L	$ 119.96	$ -	$ 29.99	$ 29.99
Cellular	iPhone 7 (32 GB Black	$ 139.96	$ -	$ 34.99	$ 34.99
Cellular	iPhone 7	$ 171.96	$ -	$ 42.99	$ 42.99
Air-Card/ MiFi	MiFi620LE	$ 119.96	$ -	$ 29.99	$ 29.99
Cellular	iphone 6S	$ 171.96	$ -	$ 42.99	$ 42.99
Cellular	iphone 6S	$ 171.96	$ -	$ 42.99	$ 42.99
Cellular	iphone 6S	$ 171.96	$ -	$ 42.99	$ 42.99
Cellular	iPhone 8	$ 139.96	$ -	$ 34.99	$ 34.99
Cellular	iPhone XR (64 GB Blac	$ 139.96	$ -	$ 34.99	$ 34.99
Cellular	iphone 6S	$ 171.96	$ -	$ 42.99	$ 42.99
Cellular	iphone 6S	$ 179.96	$ -	$ 44.99	$ 44.99
Cellular	Iphone XR	$ 119.96	$ -	$ 29.99	$ 29.99
Air-Card/ MiFi	mifi 5510L	$ 119.96	$ -	$ 29.99	$ 29.99
Cellular	iphone XR- 64GB	$ 171.96	$ -	$ 42.99	$ 42.99
Cellular	iphone 6S	$ 139.96	$ -	$ 34.99	$ 34.99
Cellular	iphone 6S	$ 171.96	$ -	$ 42.99	$ 42.99
Cellular	iphone 6S	$ 171.96	$ -	$ 42.99	$ 42.99
Cellular	iphone 6S	$ 139.96	$ -	$ 34.99	$ 34.99
Cellular	iPhone 8	$ 171.96	$ -	$ 42.99	$ 42.99
Cellular	iPhone XR (64 GB Blac	$ 93.25	$ -	$ 48.26	$ (51.74)
Cellular	iphone 6S	$ 171.96	$ -	$ 42.99	$ 42.99
Cellular	iPhone SE - 16 GB	$ 171.96	$ -	$ 42.99	$ 42.99
Air-Card/ MiFi	MIFI 4G AC79IL	$ 119.96	$ -	$ 29.99	$ 29.99
Cellular	iPhone 8	$ 171.96	$ -	$ 42.99	$ 42.99
Air-Card/ MiFi	Mifi 6620L	$ 119.96	$ -	$ 29.99	$ 29.99
Cellular	iPhone 7	$ 171.96	$ -	$ 42.99	$ 42.99
Cellular	iphone XR- 64GB	$ 139.96	$ -	$ 34.99	$ 34.99
Cellular	iPhone 8	$ 171.96	$ -	$ 42.99	$ 42.99
Air-Card/ MiFi	mifi 5510L	$ 119.96	$ -	$ 29.99	$ 29.99
Cellular	iphone 6S	$ 125.31	$ -	$ 41.77	$ 41.77
Cellular	iPhone XR (64 GB Blac	$ 93.25	$ -	$ 48.26	$ 48.26
Cellular	Galaxy S6	$ 139.96	$ -	$ 34.99	$ 34.99

Cellular	iphone 6S	$ 171.96	$ -	$ 42.99	$ 42.99
Cellular	SAMSUNG GALAXY S8	$ 171.96	$ -	$ 42.99	$ 42.99
Air-Card/ MiFi	Mifi 6620L	$ 119.96	$ -	$ 29.99	$ 29.99
Cellular	iPhone 8	$ 211.96	$ -	$ 52.99	$ 52.99
Cellular	iphone 6	$ 193.25	$ -	$ 48.26	$ 48.26
Cellular	GALAXY NOTE 8	$ 171.96	$ -	$ 42.99	$ 42.99
Air-Card/ MiFi	AC791L JetPack 4GLT	$ 119.96	$ -	$ 29.99	$ 29.99
Cellular	iphone XR- 64GB	$ 171.96	$ -	$ 42.99	$ 42.99
Hotspot	MIFI7730L	$ 119.96	$ -	$ 29.99	$ 29.99
Cellular	iphone XR- 64GB	$ 211.96	$ -	$ 52.99	$ 52.99
Cellular	iphone XR- 64GB	$ 181.93	$ -	$ 52.96	$ 42.99
Cellular	Iphone XR	$ 181.42	$ 1.05	$ 45.34	$ 45.29
Cellular	Samsung Galaxy S10e	$ 139.96	$ -	$ 34.99	$ 34.99
Cellular	iphone 6S	$ 171.96	$ -	$ 42.99	$ 42.99
Cellular	iPhone 7	$ 139.96	$ -	$ 34.99	$ 34.99
Cellular	iPhone 8	$ 211.96	$ -	$ 52.99	$ 52.99
Cellular	Iphone 4s	$ 171.96	$ -	$ 42.99	$ 42.99
Air-Card/ MiFi	Mifi 6620L	$ 119.96	$ -	$ 29.99	$ 29.99
Cellular	iPhone 8	$ 171.96	$ -	$ 42.99	$ 42.99
Cellular	iPhone 7	$ 171.96	$ -	$ 42.99	$ 42.99
Cellular	iPhone 7	$ 171.96	$ -	$ 42.99	$ 42.99
Air-Card/ MiFi	IPHONE 8 64GB	$ 171.96	$ -	$ 42.99	$ 42.99
Air-Card/ MiFi	SAMSUNG GALAXY S8	$ 171.96	$ -	$ 42.99	$ 42.99
Cellular	IPhone 6S	$ 171.96	$ -	$ 42.99	$ 42.99
Cellular	iPhone 7	$ 139.96	$ -	$ 34.99	$ 34.99
Cellular	iphone 6S	$ 171.96	$ -	$ 42.99	$ 42.99
Cellular	iPhone SE - 16 GB	$ 211.96	$ -	$ 52.99	$ 52.99
Cellular	iphone XR- 64GB	$ 171.96	$ -	$ 42.99	$ 42.99
Cellular	iPhone 7	$ 171.96	$ -	$ 42.99	$ 42.99
Cellular	iphone 6S	$ 171.96	$ -	$ 42.99	$ 42.99
Cellular	iPhone XR (64 GB Wh	$ 171.96	$ -	$ 42.99	$ 42.99
Cellular	iphone 6S	$ 171.96	$ -	$ 42.99	$ 42.99
Cellular	iphone 6S	$ 125.31	$ -	$ 41.77	$ 41.77
Air-Card/ MiFi	Mifi 6620L	$ 119.96	$ -	$ 29.99	$ 29.99
Cellular	IPHONE SE	$ 171.96	$ -	$ 42.99	$ 42.99
Air-Card/ MiFi	mifi 5510L	$ 119.96	$ -	$ 29.99	$ 29.99
Cellular	Iphone XR	$ 211.96	$ -	$ 52.99	$ 52.99
Cellular	Samsung S9	$ 139.96	$ -	$ 34.99	$ 34.99
Air-Card/ MiFi	Mifi 6620L	$ 119.96	$ -	$ 29.99	$ 29.99
Cellular	iPhone SE 2020, ,	$ 139.96	$ -	$ 34.99	$ 34.99
Air-Card/ MiFi	mifi 4510L	$ 119.96	$ -	$ 29.99	$ 29.99
Cellular	iPhone 7	$ 171.96	$ -	$ 42.99	$ 42.99
Cellular	iphone 6S	$ 171.96	$ -	$ 42.99	$ 42.99
Cellular	iphone 6S	$ 171.96	$ -	$ 42.99	$ 42.99
Cellular	iPhone 8	$ 171.96	$ -	$ 42.99	$ 42.99
Cellular	IPHONE SE 2020 64 G	$ 125.66	$ -	$ 29.99	$ -
Air-Card/ MiFi	Mifi 6620L	$ 119.96	$ -	$ 29.99	$ 29.99
Cellular	iphone 6S	$ 211.96	$ -	$ 52.99	$ 52.99

Air-Card/ MiFi	Mifi 6620L	$ 119.96	$ -	$ 29.99	$ 29.99
Air-Card/ MiFi	USB Velocity	$ 148.92	$ -	$ 37.23	$ 37.23
Cellular	Iphone XR	$ 179.96	$ -	$ 44.99	$ 44.99
Cellular	iPhone 7 - 32GB	$ 125.31	$ -	$ 41.77	$ 41.77
Cellular	iphone 6S	$ 125.31	$ -	$ 41.77	$ 41.77
Air-Card/ MiFi	mifi 4620l	$ 119.96	$ -	$ 29.99	$ 29.99
Cellular	iPhone SE - 16 GB	$ 139.96	$ -	$ 34.99	$ 34.99
Cellular	iphone 6S	$ 171.96	$ -	$ 42.99	$ 42.99
Cellular	iPhone 8	$ 171.96	$ -	$ 42.99	$ 42.99
Tablet with wirel	IPAD Air 2	$ 119.96	$ -	$ 29.99	$ 29.99
Cellular	iphone 6S	$ 139.96	$ -	$ 34.99	$ 34.99
Cellular	IPHONE XS MAX	$ 171.96	$ -	$ 42.99	$ 42.99
Cellular	iphone 6S	$ 125.31	$ -	$ 41.77	$ 41.77
Cellular	IPHONE 8 64GB	$ 193.25	$ -	$ 48.26	$ 48.26
Cellular	iPhone 7	$ 171.96	$ -	$ 42.99	$ 42.99
Air-Card/ MiFi	Mifi 6620L	$ 119.96	$ -	$ 29.99	$ 29.99
Cellular	iPhone 6	$ 171.96	$ -	$ 42.99	$ 42.99
Air-Card/ MiFi	Mifi 6620L	$ 119.96	$ -	$ 29.99	$ 29.99
Cellular	iphone 6	$ 171.96	$ -	$ 42.99	$ 42.99
Cellular	iPhone 8	$ 171.96	$ -	$ 42.99	$ 42.99
Air-Card/ MiFi	Mifi 6620L	$ 119.96	$ -	$ 29.99	$ 29.99
Cellular	iphone 6S	$ 171.96	$ -	$ 42.99	$ 42.99
Cellular	iPhone 8	$ 171.96	$ -	$ 42.99	$ 42.99
Cellular	iphone 6S	$ 171.96	$ -	$ 42.99	$ 42.99
Cellular	iPhone 8	$ 211.96	$ -	$ 52.99	$ 52.99
Tablet with wirel	mifi 5510L	$ 119.96	$ -	$ 29.99	$ 29.99
Air-Card/ MiFi	Mifi 6620L	$ 119.96	$ -	$ 29.99	$ 29.99
Cellular	iphone 6S	$ 171.96	$ -	$ 42.99	$ 42.99
Cellular	iPhone 8	$ 171.96	$ -	$ 42.99	$ 42.99
Air-Card/ MiFi	IPHONE SE	$ 148.92	$ -	$ 37.23	$ 37.23
Cellular	iPhone SE - 16 GB	$ 171.96	$ -	$ 42.99	$ 42.99
Air-Card/ MiFi	MIFI7730L	$ 119.96	$ -	$ 29.99	$ 29.99
Cellular	iPhone XR (64 GB Blac	$ (18.20)	$ -	$ 45.43	$ (154.57)
Tablet with wirel	iPad Pro (11-inch)	$ 119.96	$ -	$ 29.99	$ 29.99
Cellular	Galaxy S7	$ 171.96	$ -	$ 42.99	$ 42.99
Cellular	iPhone 7	$ 171.96	$ -	$ 42.99	$ 42.99
Cellular	iPhone 7	$ 171.96	$ -	$ 42.99	$ 42.99
Air-Card/ MiFi	MIFI 4510L	$ 119.96	$ -	$ 29.99	$ 29.99
Air-Card/ MiFi	Mifi 6620L	$ 119.96	$ -	$ 29.99	$ 29.99
Cellular	iPhone 8	$ 171.96	$ -	$ 42.99	$ 42.99
Air-Card/ MiFi	Samsung Galaxy S7	$ 171.96	$ -	$ 42.99	$ 42.99
Cellular	Iphone XR	$ 150.29	$ -	$ 29.99	$ 29.99
Cellular	Samsung S9	$ 171.96	$ -	$ 42.99	$ 42.99
Cellular	iphone 6S	$ 171.96	$ -	$ 42.99	$ 42.99
Cellular	iPhone 8	$ 171.96	$ -	$ 42.99	$ 42.99
Cellular	iphone 6S	$ 171.96	$ -	$ 42.99	$ 42.99
Cellular	Iphone XR	$ 171.96	$ -	$ 42.99	$ 42.99
Cellular	samsung SM-G970U	$ 171.96	$ -	$ 42.99	$ 42.99

Cellular	Samsung Galaxy S9	$ 171.96	$ -	$ 42.99	$ 42.99
Cellular	iPhone 7	$ 211.96	$ -	$ 52.99	$ 52.99
Cellular	Iphone XR	$ 93.25	$ -	$ 48.26	$ 48.26
Cellular	iphone 6	$ 171.96	$ -	$ 42.99	$ 42.99
Air-Card/ MiFi	AC791L JetPack 4GLT	$ 131.96	$ -	$ 32.99	$ 32.99
Cellular	iphone 6S	$ 211.96	$ -	$ 52.99	$ 52.99
Cellular	iPhone 7	$ 171.96	$ -	$ 42.99	$ 42.99
Cellular	iPhone 8	$ 171.96	$ -	$ 42.99	$ 42.99
Air-Card/ MiFi	MIFI 4G AC79IL	$ 119.96	$ -	$ 29.99	$ 29.99
Cellular	iPhone 7	$ 171.96	$ -	$ 42.99	$ 42.99
Air-Card/ MiFi	Mifi 6620L	$ 171.96	$ -	$ 42.99	$ 42.99
Air-Card/ MiFi	Mifi 6620L	$ 119.96	$ -	$ 29.99	$ 29.99
Cellular	iphone 6S	$ 171.96	$ -	$ 42.99	$ 42.99
Cellular	iphone 6S	$ 171.96	$ -	$ 42.99	$ 42.99
Air-Card/ MiFi	MIFI7730L	$ 119.96	$ -	$ 29.99	$ 29.99
Cellular	iPhone 7	$ 205.83	$ -	$ 42.99	$ 56.86
Air-Card/ MiFi	Iphone 4s	$ 119.96	$ -	$ 29.99	$ 29.99
Air-Card/ MiFi	Mifi 6620L	$ 119.96	$ -	$ 29.99	$ 29.99
Cellular	iPhone 8	$ 171.96	$ -	$ 42.99	$ 42.99
Cellular	iPhone 5S 16GB	$ 171.96	$ -	$ 42.99	$ 42.99
Air-Card/ MiFi	MIFI7730L	$ 119.96	$ -	$ 29.99	$ 29.99
Cellular	iphone 6S	$ 171.96	$ -	$ 42.99	$ 42.99
Cellular	iphone 6S	$ 181.37	$ -	$ 45.29	$ 45.29
Cellular	Iphone XR	$ 171.96	$ -	$ 42.99	$ 42.99
Cellular	iPhone 7	$ 211.96	$ -	$ 52.99	$ 52.99
Air-Card/ MiFi	uml 290 lte	$ 119.96	$ -	$ 29.99	$ 29.99
Cellular	IPHONE 11	$ 171.96	$ -	$ 42.99	$ 42.99
Tablet with wirel	iPad Pro 9.7"	$ 119.96	$ -	$ 29.99	$ 29.99
Cellular	iphone 6S	$ 125.31	$ -	$ 41.77	$ 41.77
Air-Card/ MiFi	mifi 5510L	$ 119.96	$ -	$ 29.99	$ 29.99
Air-Card/ MiFi	IPHONE SE 2020 64 G	$ 125.66	$ -	$ 29.99	$ -
Cellular	iphone 6S	$ 171.96	$ -	$ 42.99	$ 42.99
Cellular	iphone 6S	$ 171.96	$ -	$ 42.99	$ 42.99
Cellular	iphone 6S	$ 171.96	$ -	$ 42.99	$ 42.99
Air-Card/ MiFi	mifi 5510L	$ 119.96	$ -	$ 29.99	$ 29.99
Cellular	iphone 6S	$ 171.96	$ -	$ 42.99	$ 42.99
Cellular	iphone 6S	$ 171.96	$ -	$ 42.99	$ 42.99
Cellular	iphone XR- 64GB	$ 93.25	$ -	$ 48.26	$ 48.26
Cellular	iPhone 8	$ 171.96	$ -	$ 42.99	$ 42.99
Air-Card/ MiFi	MIFI7730L	$ 119.96	$ -	$ 29.99	$ 29.99
Cellular	iphone XR- 64GB	$ 223.43	$ 2,399.88	$ 41.77	$ 41.77
Cellular	iphone XR- 64GB	$ 171.96	$ -	$ 42.99	$ 42.99
Cellular	iPhone 7	$ 171.96	$ -	$ 42.99	$ 42.99
Cellular	Iphone XR	$ 119.96	$ -	$ 29.99	$ 29.99
Air-Card/ MiFi	Mifi 6620L	$ 119.96	$ -	$ 29.99	$ 29.99
Cellular	Samsung Galaxy S9	$ 139.96	$ -	$ 34.99	$ 34.99
Cellular	iphone 6S	$ 171.96	$ -	$ 42.99	$ 42.99
Tablet with wirel	16GB iPAD2 with Wi-	$ 148.92	$ -	$ 37.23	$ 37.23

Cellular	iPhone 7	$ 171.96	$ -	$ 42.99	$ 42.99
Cellular	iphone 6S	$ 139.96	$ -	$ 34.99	$ 34.99
Cellular	iphone XR- 64GB	$ 171.96	$ -	$ 42.99	$ 42.99
Cellular	iphone XR- 64GB	$ 211.96	$ -	$ 52.99	$ 52.99
Cellular	Iphone XR	$ 181.37	$ -	$ 45.29	$ 45.29
Cellular	IPHONE 8 64GB	$ 139.96	$ -	$ 34.99	$ 34.99
Cellular	iphone XR- 64GB	$ 171.96	$ -	$ 42.99	$ 42.99
Cellular	iphone 6S	$ 133.26	$ -	$ 44.42	$ 44.42
Cellular	iphone 6	$ 171.96	$ -	$ 42.99	$ 42.99
Cellular	iphone 6S	$ 171.96	$ -	$ 42.99	$ 42.99
Cellular	iphone 6S	$ 171.96	$ -	$ 42.99	$ 42.99
Cellular	iphone 6S	$ 211.96	$ -	$ 52.99	$ 52.99
Air-Card/ MiFi	MIFI 4G AC79IL	$ 119.96	$ -	$ 29.99	$ 29.99
Air-Card/ MiFi	USB Modem 551L	$ 119.96	$ -	$ 29.99	$ 29.99
Cellular	iphone 6S	$ 171.96	$ -	$ 42.99	$ 42.99
Air-Card/ MiFi	Mifi 6620L	$ 119.96	$ -	$ 29.99	$ 29.99
Cellular	iphone 6S	$ 171.96	$ -	$ 42.99	$ 42.99
Cellular	iphone 6S	$ 171.96	$ -	$ 42.99	$ 42.99
Air-Card/ MiFi	MIFI7730L	$ 119.96	$ -	$ 29.99	$ 29.99
Cellular	Iphone XR	$ 139.96	$ -	$ 34.99	$ 34.99
Cellular	iPhone 7	$ 139.96	$ -	$ 34.99	$ 34.99
Cellular	Iphone XR	$ 171.96	$ -	$ 42.99	$ 42.99
Cellular	IPHONE 8	$ 193.25	$ -	$ 48.26	$ 48.26
Cellular	iPhone SE - 16 GB	$ 171.96	$ -	$ 42.99	$ 42.99
Cellular	iPhone 7	$ 171.96	$ -	$ 42.99	$ 42.99
Cellular	Iphone XR	$ 43.99	$ -	$ -	$ 47.26
Cellular	iPhone 8	$ 193.25	$ -	$ 48.26	$ 48.26
Cellular	iPhone 7	$ 171.96	$ -	$ 42.99	$ 42.99
Cellular	IPHONE 8 64GB	$ 181.37	$ -	$ 45.29	$ 45.29
Cellular	iphone 6S	$ 171.96	$ -	$ 42.99	$ 42.99
Cellular	iPhone 8	$ 171.96	$ -	$ 42.99	$ 42.99
Cellular	iPhone 8	$ 171.96	$ -	$ 42.99	$ 42.99
Cellular	iphone 6S	$ 171.96	$ -	$ 42.99	$ 42.99
Cellular	iPhone 8	$ 171.96	$ -	$ 42.99	$ 42.99
Cellular	iPhone	$ 193.25	$ -	$ 48.26	$ 48.26
Cellular	iPhone 7	$ 171.96	$ -	$ 42.99	$ 42.99
Cellular	iphone 6S	$ 211.96	$ -	$ 52.99	$ 52.99
Air-Card/ MiFi	Mifi 6620L	$ 89.97	$ -	$ 29.99	$ 29.99
Cellular	iPhone 7Plus	$ 171.96	$ -	$ 42.99	$ 42.99
Cellular	Iphone XR	$ 171.96	$ -	$ 42.99	$ 42.99
Cellular	IPHONE 8	$ 193.25	$ -	$ 48.26	$ 48.26
Cellular	iphone 6S	$ 171.96	$ -	$ 42.99	$ 42.99
Air-Card/ MiFi	Mifi 6620L	$ 119.96	$ -	$ 29.99	$ 29.99
Cellular	iphone XR- 64GB	$ 171.96	$ -	$ 42.99	$ 42.99
Cellular	iPhone 7	$ 139.96	$ -	$ 34.99	$ 34.99
Cellular	Iphone XR	$ 189.63	$ -	$ 54.66	$ 44.99
Cellular	iPhone 7	$ 171.96	$ -	$ 42.99	$ 42.99
Cellular	iPhone 7	$ 139.96	$ -	$ 34.99	$ 34.99

Cellular	IPHONE SE 2020 64 G	$ 125.66	$ -	$ 29.99	$ -
Cellular	IPHONE 8 64GB	$ 193.25	$ -	$ 48.26	$ 48.26
Cellular	iPhone 7	$ 211.96	$ -	$ 52.99	$ 52.99
Air-Card/ MiFi	MiFi 4620L	$ 119.96	$ -	$ 29.99	$ 29.99
Cellular	IPHONE SE	$ 171.96	$ -	$ 42.99	$ 42.99
Cellular	iPhone SE 2020	$ 150.29	$ -	$ 29.99	$ 29.99
Cellular	iphone XR- 64GB	$ 179.96	$ -	$ 44.99	$ 44.99
Cellular	iphone XR- 64GB	$ 119.96	$ -	$ 29.99	$ 29.99
Cellular	iPhone XR (64 GB Blac	$ 93.25	$ -	$ 48.26	$ (51.74)
Cellular	iPhone 8	$ 171.96	$ -	$ 42.99	$ 42.99
Air-Card/ MiFi	Mifi 6620L	$ 119.96	$ -	$ 29.99	$ 29.99
Cellular	Samsung Galaxy S10e	$ 171.96	$ -	$ 42.99	$ 42.99
Air-Card/ MiFi	AC791L JetPack 4GLT	$ 131.96	$ -	$ 32.99	$ 32.99
Cellular	iPhone SE - 16 GB	$ 171.96	$ -	$ 42.99	$ 42.99
Cellular	iphone 6	$ 211.96	$ -	$ 52.99	$ 52.99
Cellular	iphone 6S	$ 171.96	$ -	$ 42.99	$ 42.99
Air-Card/ MiFi	MiFi7730L	$ 119.96	$ -	$ 29.99	$ 29.99
Cellular	iPhone 8	$ 171.96	$ -	$ 42.99	$ 42.99
Cellular	iPhone 8	$ 171.96	$ -	$ 42.99	$ 42.99
Cellular	iphone 6	$ 171.96	$ -	$ 42.99	$ 42.99
Cellular	Samsung Galaxy S10e	$ 171.96	$ -	$ 42.99	$ 42.99
Cellular	samsung SM-G960U	$ 193.25	$ -	$ 48.26	$ 48.26
Cellular	IPHONE SE 2020 64 G	$ 128.66	$ -	$ 32.99	$ -
Air-Card/ MiFi	Mifi 6620L	$ 119.96	$ -	$ 29.99	$ 29.99
Cellular	iphone 6S	$ 171.96	$ -	$ 42.99	$ 42.99
Cellular	iphone 6S	$ 171.96	$ -	$ 42.99	$ 42.99
Air-Card/ MiFi	Mifi 6620L	$ 119.96	$ -	$ 29.99	$ 29.99
Cellular	iphone 6S	$ 171.96	$ -	$ 42.99	$ 42.99
Cellular	iPhone 8	$ 171.96	$ -	$ 42.99	$ 42.99
Cellular	iPhone 8	$ 171.96	$ -	$ 42.99	$ 42.99
Cellular	iPhone SE (2nd genera	$ 221.37	$ -	$ 55.29	$ 55.29
Cellular	iPhone 7	$ 171.96	$ -	$ 42.99	$ 42.99
Cellular	iPhone 7	$ 211.96	$ -	$ 52.99	$ 52.99
Air-Card/ MiFi	MIFI 4510L	$ 119.96	$ -	$ 29.99	$ 29.99
Cellular	iphone 6S	$ 283.13	$ 101.76	$ 45.29	$ 45.29
Cellular	iPhone 8	$ 171.96	$ -	$ 42.99	$ 42.99
Air-Card/ MiFi	Mifi 6620L	$ 119.96	$ -	$ 29.99	$ 29.99
Cellular	iPhone	$ 193.25	$ -	$ 48.26	$ 48.26
Cellular	iphone 6S	$ 139.96	$ -	$ 34.99	$ 34.99
Air-Card/ MiFi	AC791L JetPack 4GLT	$ 119.96	$ -	$ 29.99	$ 29.99
Cellular	iphone 5c 8GB	$ 171.96	$ -	$ 42.99	$ 42.99
Cellular	iPhone 8	$ 171.96	$ -	$ 42.99	$ 42.99
Cellular	iphone XR- 64GB	$ 43.99	$ -	$ -	$ 47.26
Cellular	iphone 6S	$ 139.96	$ -	$ 34.99	$ 34.99
Cellular	Iphone XR	$ 178.09	$ -	$ 49.12	$ 42.99
Tablet with wirel	iPad Pro 12.9"	$ 119.96	$ -	$ 29.99	$ 29.99
Air-Card/ MiFi	UML 295 4G	$ 131.96	$ -	$ 32.99	$ 32.99
Cellular	Iphone XR	$ 171.96	$ -	$ 42.99	$ 42.99

Cellular	iphone 6S	$ 171.96	$ -	$ 42.99	$ 42.99
Cellular	iPhone 7	$ 171.96	$ -	$ 42.99	$ 42.99
Cellular	iphone 6S	$ 171.96	$ -	$ 42.99	$ 42.99
Cellular	Iphone XR	$ 171.96	$ -	$ 42.99	$ 42.99
Cellular	iPhone XR (64 GB Blac	$ 93.25	$ -	$ 48.26	$ (51.74)
Air-Card/ MiFi	Mifi 6620L	$ 119.96	$ -	$ 29.99	$ 29.99
Cellular	iPhone 8	$ 211.96	$ -	$ 52.99	$ 52.99
Cellular	IPHONE 8 64GB	$ 193.25	$ -	$ 48.26	$ 48.26
Cellular	IPHONE 8 64GB	$ 139.96	$ -	$ 34.99	$ 34.99
Air-Card/ MiFi	mifi 5510L	$ 119.96	$ -	$ 29.99	$ 29.99
Cellular	iphone 6S	$ 171.96	$ -	$ 42.99	$ 42.99
Cellular	iPhone XR (64 GB Blac	$ 93.53	$ -	$ 48.26	$ (51.74)
Cellular	iPhone 8	$ 193.25	$ -	$ 48.26	$ 48.26
Cellular	IPHONE 8 64GB	$ 139.96	$ -	$ 34.99	$ 34.99
Cellular	iPhone 8	$ 171.96	$ -	$ 42.99	$ 42.99
Cellular	iPhone 8	$ 171.96	$ -	$ 42.99	$ 42.99
Cellular	IPHONE SE 2020 64 G	$ 125.66	$ -	$ 29.99	$ -
Cellular	iPhone XR (64 GB Blac	$ 93.25	$ -	$ 48.26	$ (51.74)
Cellular	iphone 6 plus	$ 139.96	$ -	$ 34.99	$ 34.99
Cellular	iPhone XR (64 GB Blac	$ 171.96	$ -	$ 42.99	$ 42.99
Cellular	iPhone 7	$ 171.96	$ -	$ 42.99	$ 42.99
Air-Card/ MiFi	mifi 5510L	$ 119.96	$ -	$ 29.99	$ 29.99
Cellular	iPhone 8	$ 171.96	$ -	$ 42.99	$ 42.99
Cellular	iPhone 7	$ 171.96	$ -	$ 42.99	$ 42.99
Cellular	iPhone 7	$ 171.96	$ -	$ 42.99	$ 42.99
Cellular	iphone 6S	$ 211.96	$ -	$ 52.99	$ 52.99
Cellular	iPhone 8	$ 171.96	$ -	$ 42.99	$ 42.99
Cellular	iPhone 7	$ 139.96	$ -	$ 34.99	$ 34.99
Cellular	iphone 6S	$ 171.96	$ -	$ 42.99	$ 42.99
Air-Card/ MiFi	Mifi 6620L	$ 131.96	$ -	$ 32.99	$ 32.99
Cellular	iPhone 8	$ 171.96	$ -	$ 42.99	$ 42.99
Cellular	iphone 6S	$ 171.96	$ -	$ 42.99	$ 42.99
Air-Card/ MiFi	Mifi 6620L	$ 119.96	$ -	$ 29.99	$ 29.99
Cellular	iPhone 8	$ 171.96	$ -	$ 42.99	$ 42.99
Cellular	iphone 6	$ 171.96	$ -	$ 42.99	$ 42.99
Cellular	iphone 6S	$ 171.96	$ -	$ 42.99	$ 42.99
Cellular	iphone 6S	$ 171.96	$ -	$ 42.99	$ 42.99
Cellular	iphone 6S	$ 139.96	$ -	$ 34.99	$ 34.99
Cellular	iPhone 7	$ 171.96	$ -	$ 42.99	$ 42.99
Air-Card/ MiFi	Mifi jetpack 7730	$ 119.96	$ -	$ 29.99	$ 29.99
Cellular	iPhone SE 2020	$ 93.25	$ -	$ 48.26	$ (51.74)
Cellular	iPhone SE 2020	$ 133.53	$ 40.28	$ 48.26	$ (51.74)
Cellular	Galaxy S7	$ 139.96	$ -	$ 34.99	$ 34.99
Cellular	iPhone 7	$ 179.96	$ -	$ 44.99	$ 44.99
Cellular	iphone 6S	$ 139.96	$ -	$ 34.99	$ 34.99
Cellular	iphone 6S	$ 171.96	$ -	$ 42.99	$ 42.99
Cellular	iPhone 8	$ 171.96	$ -	$ 42.99	$ 42.99
Cellular	Iphone XR	$ 211.96	$ -	$ 52.99	$ 52.99

Cellular	IPHONE 8 64GB	$ 193.25	$ -	$ 48.26	$ 48.26
Air-Card/ MiFi	IPHONE 8 64GB	$ 171.96	$ -	$ 42.99	$ 42.99
Cellular	iphone XR- 64GB	$ 169.87	$ -	$ 29.99	$ 53.90
Cellular	iphone 6S	$ 139.96	$ -	$ 34.99	$ 34.99
Cellular	iPhone 7	$ 171.96	$ -	$ 42.99	$ 42.99
Air-Card/ MiFi	uml 290 lte	$ 119.96	$ -	$ 29.99	$ 29.99
Cellular - Voice O	IPHONE 8	$ 193.25	$ -	$ 48.26	$ 48.26
Cellular	iPhone	$ 193.25	$ -	$ 48.26	$ 48.26
Cellular	Iphone XR	$ 171.96	$ -	$ 42.99	$ 42.99
Air-Card/ MiFi	Mifi 6620L	$ 119.96	$ -	$ 29.99	$ 29.99
Cellular	iPhone 7	$ 171.96	$ -	$ 42.99	$ 42.99
Cellular	iPhone 7	$ 139.96	$ -	$ 34.99	$ 34.99
Cellular	Iphone XR	$ 171.96	$ -	$ 42.99	$ 42.99
Cellular	iPhone 7	$ 139.96	$ -	$ 34.99	$ 34.99
Cellular	Iphone XR	$ 132.53	$ 40.28	$ 47.26	$ 48.26
Air-Card/ MiFi	MiFi620LE	$ 119.96	$ -	$ 29.99	$ 29.99
Cellular	iPhone 7	$ 171.96	$ -	$ 42.99	$ 42.99
Cellular	iphone XR- 64GB	$ 171.96	$ -	$ 42.99	$ 42.99
Air-Card/ MiFi	Mifi 6620L	$ 131.96	$ -	$ 32.99	$ 32.99
Cellular	iphone 6S	$ 171.96	$ -	$ 42.99	$ 42.99
Air-Card/ MiFi	IPHONE SE	$ 171.96	$ -	$ 42.99	$ 42.99
Cellular	iphone 6S	$ 171.96	$ -	$ 42.99	$ 42.99
Air-Card/ MiFi	MiFi620LE	$ 119.96	$ -	$ 29.99	$ 29.99
Air-Card/ MiFi	USB Modem 551L	$ 119.96	$ -	$ 29.99	$ 29.99
Cellular	IpHONE 8 - 64GB	$ 125.31	$ -	$ 41.77	$ 41.77
Cellular	iphone 6S	$ 171.96	$ -	$ 42.99	$ 42.99
Cellular	iPhone 8	$ 171.96	$ -	$ 42.99	$ 42.99
Cellular	iPhone XR (64 GB Blac	$ 93.25	$ -	$ 48.26	$ (51.74)
Cellular	iphone 6S	$ 171.96	$ -	$ 42.99	$ 42.99
Air-Card/ MiFi	USB Connect 881	$ 148.92	$ -	$ 37.23	$ 37.23
Cellular	iPhone 8	$ 193.25	$ -	$ 48.26	$ 48.26
Cellular	iphone 6S	$ 171.96	$ -	$ 42.99	$ 42.99
Air-Card/ MiFi	Mifi 6620L	$ 119.96	$ -	$ 29.99	$ 29.99
Cellular	iPhone XR (64 GB Blac	$ (18.20)	$ -	$ 45.43	$ (154.57)
Cellular	iPhone 8	$ 171.96	$ -	$ 42.99	$ 42.99
Cellular	iphone XR- 64GB	$ 171.96	$ -	$ 42.99	$ 42.99
Air-Card/ MiFi	Mifi 6620L	$ 119.96	$ -	$ 29.99	$ 29.99
Cellular	Iphone XR	$ (18.20)	$ -	$ 45.43	$ (154.57)
Cellular	iPhone 7	$ 171.96	$ -	$ 42.99	$ 42.99
Cellular	iphone 6S	$ 139.96	$ -	$ 34.99	$ 34.99
Cellular	iphone XR- 64GB	$ 93.25	$ -	$ 48.26	$ 48.26
Air-Card/ MiFi	Mifi 6620L	$ 119.96	$ -	$ 29.99	$ 29.99
Air-Card/ MiFi	mifi 5510L	$ 93.25	$ -	$ 48.26	$ 48.26
Cellular	iphone 6S	$ 171.96	$ -	$ 42.99	$ 42.99
Cellular	IPHONE 8 64GB	$ 193.25	$ -	$ 48.26	$ 48.26
Cellular	iPhone 7	$ 171.96	$ -	$ 42.99	$ 42.99
Cellular	iPhone 7	$ 171.96	$ -	$ 42.99	$ 42.99
Cellular	iphone 6S	$ 171.96	$ -	$ 42.99	$ 42.99

Cellular	IPhone 6S	$ 171.96	$ -	$ 42.99	$ 42.99
Cellular	iphone XR- 64GB	$ 215.63	$ -	$ 56.66	$ 52.99
Cellular	iphone XR- 64GB	$ 139.96	$ -	$ 34.99	$ 34.99
Cellular	iPhone 7	$ 171.96	$ -	$ 42.99	$ 42.99
Cellular	iPhone 8	$ 171.96	$ -	$ 42.99	$ 42.99
Cellular	Galaxy S6	$ 171.96	$ -	$ 42.99	$ 42.99
Cellular	iPhone SE 2020	$ 92.25	$ -	$ 47.26	$ 48.26
Air-Card/ MiFi	Mifi 6620L	$ 119.96	$ -	$ 29.99	$ 29.99
Cellular	Iphone XR	$ 193.25	$ -	$ 48.26	$ 48.26
Cellular	iPhone XR (64 GB Blac	$ (18.20)	$ -	$ 45.43	$ (154.57)
Cellular	iPhone 7	$ 171.96	$ -	$ 42.99	$ 42.99
Cellular	Iphone XR	$ 195.01	$ 101.76	$ 48.26	$ 48.26
Air-Card/ MiFi	Mifi 6620L	$ 119.96	$ -	$ 29.99	$ 29.99
Air-Card/ MiFi	Mifi 6620L	$ 119.96	$ -	$ 29.99	$ 29.99
Cellular	iphone 6, 64GB	$ 171.96	$ -	$ 42.99	$ 42.99
Cellular	iPhone	$ 171.96	$ -	$ 42.99	$ 42.99
Air-Card/ MiFi	Mifi 6620L	$ 119.96	$ -	$ 29.99	$ 29.99
Cellular	iPhone 8	$ 211.96	$ -	$ 52.99	$ 52.99
Cellular	iPhone 8	$ 139.96	$ -	$ 34.99	$ 34.99
Cellular	iphone 6S	$ 171.96	$ -	$ 42.99	$ 42.99
Cellular	IPHONE SE	$ 171.96	$ -	$ 42.99	$ 42.99
Cellular	iPhone 7	$ 139.96	$ -	$ 34.99	$ 34.99
Cellular	iphone 6S	$ 171.96	$ -	$ 42.99	$ 42.99
Cellular	iphone 6S	$ 139.96	$ -	$ 34.99	$ 34.99
Cellular	iphone 6S	$ 171.96	$ -	$ 42.99	$ 42.99
Cellular	IPHONE SE 2020 64 G	$ 165.94	$ 40.28	$ 29.99	$ -
Cellular	iPhone 8	$ 171.96	$ -	$ 42.99	$ 42.99
Air-Card/ MiFi	iphone 6	$ 171.96	$ -	$ 42.99	$ 42.99
Cellular	iPhone 8 (64 GB Spac	$ 181.37	$ -	$ 45.29	$ 45.29
Air-Card/ MiFi	iPhone SE - 16 GB	$ 171.96	$ -	$ 42.99	$ 42.99
Cellular	iPhone 8	$ 171.96	$ -	$ 42.99	$ 42.99
Tablet with wirel	iphone 6S	$ 171.96	$ -	$ 42.99	$ 42.99
Cellular	Iphone XR	$ 193.25	$ -	$ 48.26	$ 48.26
Cellular	iphone 6S	$ 171.96	$ -	$ 42.99	$ 42.99
Cellular	iphone 6S	$ 171.96	$ -	$ 42.99	$ 42.99
Air-Card/ MiFi	MIFI7730L	$ 119.96	$ -	$ 29.99	$ 29.99
Cellular	Iphone XR	$ 171.96	$ -	$ 42.99	$ 42.99
Cellular	iPhone 8	$ 171.96	$ -	$ 42.99	$ 42.99
Cellular	iPhone 8	$ 171.96	$ -	$ 42.99	$ 42.99
Air-Card/ MiFi	USB55IL - 4G	$ 119.96	$ -	$ 29.99	$ 29.99
Cellular	iphone XR- 64GB	$ 93.25	$ -	$ 48.26	$ 48.26
Air-Card/ MiFi	AC791L JetPack 4GLT	$ 131.96	$ -	$ 32.99	$ 32.99
Cellular	iphone 6S	$ 211.96	$ -	$ 52.99	$ 52.99
Cellular	iPhone 7	$ 171.96	$ -	$ 42.99	$ 42.99
Cellular	iphone XR- 64GB	$ 171.96	$ -	$ 42.99	$ 42.99
Air-Card/ MiFi	iPhone SE - 16 GB	$ 171.96	$ -	$ 42.99	$ 42.99
Cellular	iPhone 8	$ 211.96	$ -	$ 52.99	$ 52.99
Cellular	iphone 6S	$ 171.96	$ -	$ 42.99	$ 42.99

Cellular	iPhone 8	$ 171.96	$ -	$ 42.99	$ 42.99
Cellular	iPhone XR (64 GB Blac	$ 193.25	$ -	$ 48.26	$ 48.26
Cellular	iPhone 8	$ 179.96	$ -	$ 44.99	$ 44.99
Cellular	iphone XR- 64GB	$ 93.25	$ -	$ 48.26	$ 48.26
Cellular	iphone XR- 64GB	$ 171.96	$ -	$ 42.99	$ 42.99
Cellular	iPhone 7 (32 GB Black	$ 93.25	$ -	$ (51.74)	$ 48.26
Cellular	iphone XR- 64GB	$ 92.25	$ -	$ 47.26	$ 48.26
Cellular	iphone 6S	$ 171.96	$ -	$ 42.99	$ 42.99
Cellular	iPhone 7	$ 139.96	$ -	$ 34.99	$ 34.99
Cellular	iPhone 6s (32 GB Spac	$ 171.96	$ -	$ 42.99	$ 42.99
Air-Card/ MiFi	mifi 4620l	$ 119.96	$ -	$ 29.99	$ 29.99
Cellular	iphone 6S	$ 171.96	$ -	$ 42.99	$ 42.99
Cellular	iPhone 7	$ 139.96	$ -	$ 34.99	$ 34.99
Cellular	iphone 6S	$ 171.96	$ -	$ 42.99	$ 42.99
Cellular	IpHONE 8 - 64GB	$ 125.31	$ -	$ 41.77	$ 41.77
Air-Card/ MiFi	Mifi 6620L	$ 119.96	$ -	$ 29.99	$ 29.99
Cellular	iphone 6S	$ 171.96	$ -	$ 42.99	$ 42.99
Air-Card/ MiFi	AC791L JetPack 4GLT	$ 131.96	$ -	$ 32.99	$ 32.99
Cellular	iPhone 7	$ 171.96	$ -	$ 42.99	$ 42.99
Cellular	IPHONE 8	$ 193.25	$ -	$ 48.26	$ 48.26
Cellular	iPhone 7	$ 171.96	$ -	$ 42.99	$ 42.99
Air-Card/ MiFi	Mifi 6620L	$ 119.96	$ -	$ 29.99	$ 29.99
Cellular	iPhone 6s (32 GB Spac	$ 93.25	$ -	$ 48.26	$ 48.26
Cellular	iphone 6S	$ 171.96	$ -	$ 42.99	$ 42.99
Cellular	iPhone 8	$ 139.96	$ -	$ 34.99	$ 34.99
Air-Card/ MiFi	Mifi 6620L	$ 119.96	$ -	$ 29.99	$ 29.99
Cellular	iphone XR- 64GB	$ 171.96	$ 49.99	$ 42.99	$ 42.99
Air-Card/ MiFi	AC791L JetPack 4GLT	$ 131.96	$ -	$ 32.99	$ 32.99
Tablet with wirel	iPAD2	$ 119.96	$ -	$ 29.99	$ 29.99
Cellular	iPhone 8	$ 139.96	$ -	$ 34.99	$ 34.99
Cellular	iPhone 8	$ 139.96	$ -	$ 34.99	$ 34.99
Air-Card/ MiFi	Mifi 6620L	$ 119.96	$ -	$ 29.99	$ 29.99
Cellular	iphone XR- 64GB	$ 125.31	$ -	$ 41.77	$ 41.77
Cellular	IpHONE 8 - 64GB	$ 171.96	$ -	$ 42.99	$ 42.99
Cellular	iphone XR- 64GB	$ 93.25	$ -	$ 48.26	$ 48.26
Cellular	iPhone 7	$ 171.96	$ -	$ 42.99	$ 42.99
Cellular	iPhone 7	$ 171.96	$ -	$ 42.99	$ 42.99
Cellular	iPhone 7	$ 171.96	$ -	$ 42.99	$ 42.99
Cellular	IPhone 6S	$ 171.96	$ -	$ 42.99	$ 42.99
Air-Card/ MiFi	Mifi 6620L	$ 119.96	$ -	$ 29.99	$ 29.99
Air-Card/ MiFi	AC791L JetPack 4GLT	$ 119.96	$ -	$ 29.99	$ 29.99
Cellular	Iphone XR	$ 171.96	$ -	$ 42.99	$ 42.99
Cellular	iPhone SE 2020	$ 125.66	$ -	$ 29.99	$ -
Cellular	iPhone 7	$ 283.13	$ 101.76	$ 45.29	$ 45.29
Cellular	iphone 6S	$ 171.96	$ -	$ 42.99	$ 42.99
Cellular	iPhone 8	$ 171.96	$ -	$ 42.99	$ 42.99
Cellular	iphone 6S	$ 171.96	$ -	$ 42.99	$ 42.99
Cellular	IPHONE 8 64GB	$ 171.96	$ -	$ 42.99	$ 42.99

Cellular	iphone 6S	$ 171.96	$ -	$ 42.99	$ 42.99
Cellular	iphone 6S	$ 139.96	$ -	$ 34.99	$ 34.99
Cellular	iphone 6S	$ 139.96	$ -	$ 34.99	$ 34.99
Cellular	iPhone 7	$ 171.96	$ -	$ 42.99	$ 42.99
Cellular	iPhone 8	$ 171.96	$ -	$ 42.99	$ 42.99
Cellular	iPhone 7	$ 171.96	$ -	$ 42.99	$ 42.99
Tablet with wirel	IPAD Air 2	$ 119.96	$ -	$ 29.99	$ 29.99
Cellular	iPhone 7	$ 171.96	$ -	$ 42.99	$ 42.99
Cellular	IPHONE 8 64GB	$ 193.25	$ -	$ 48.26	$ 48.26
Cellular	IPhone 6S	$ 139.96	$ -	$ 34.99	$ 34.99
Cellular	iPhone 7	$ 211.96	$ -	$ 52.99	$ 52.99
Cellular	iPhone 7	$ 171.96	$ -	$ 42.99	$ 42.99
Cellular	iPhone 8	$ 171.96	$ -	$ 42.99	$ 42.99
Cellular	iPhone 6S	$ 171.96	$ -	$ 42.99	$ 42.99
Cellular	iphone XR- 64GB	$ 171.96	$ -	$ 42.99	$ 42.99
Cellular	iphone 6S	$ 171.96	$ -	$ 42.99	$ 42.99
Cellular	iPhone 8	$ 171.96	$ -	$ 42.99	$ 42.99
Cellular	Iphone XR	$ 139.96	$ -	$ 34.99	$ 34.99
Cellular	iphone 6S	$ 139.96	$ -	$ 34.99	$ 34.99
Cellular	iPhone 7	$ 171.96	$ -	$ 42.99	$ 42.99
Air-Card/ MiFi	MIFI7730L	$ 119.96	$ -	$ 29.99	$ 29.99
Cellular	iPhone 8	$ 171.96	$ -	$ 42.99	$ 42.99
Cellular	iphone 6S	$ 125.31	$ -	$ 41.77	$ 41.77
Air-Card/ MiFi	USB Modem 551L	$ 89.97	$ -	$ 29.99	$ 29.99
Cellular	IpHONE 8 - 64GB	$ 171.96	$ -	$ 42.99	$ 42.99
Cellular	iPhone 8	$ 171.96	$ -	$ 42.99	$ 42.99
Cellular	Iphone XR	$ 193.25	$ -	$ 48.26	$ 48.26
Cellular	iPhone 7	$ 171.96	$ -	$ 42.99	$ 42.99
Cellular	iPhone 8	$ 171.96	$ -	$ 42.99	$ 42.99
Air-Card/ MiFi	MIFI7730L	$ 119.96	$ -	$ 29.99	$ 29.99
Cellular	iPhone 7	$ 171.96	$ -	$ 42.99	$ 42.99
Cellular	iPhone	$ 193.25	$ -	$ 48.26	$ 48.26
Cellular	iPhone 6s (32 GB Spac	$ 171.96	$ -	$ 42.99	$ 42.99
Cellular	iphone 6S	$ 171.96	$ -	$ 42.99	$ 42.99
Cellular	Galaxy S7 Edge	$ 171.96	$ -	$ 42.99	$ 42.99
Cellular	IPHONE SE 2020 64 G	$ 194.36	$ -	$ 48.26	$ 48.26
Cellular	IPHONE 8 64GB	$ 193.25	$ -	$ 48.26	$ 48.26
Air-Card/ MiFi	Mifi 6620L	$ 119.96	$ -	$ 29.99	$ 29.99
Cellular	iphone 6S	$ 171.96	$ -	$ 42.99	$ 42.99
Cellular	iphone 6S	$ 211.96	$ -	$ 52.99	$ 52.99
Cellular	iPhone 7	$ 171.96	$ -	$ 42.99	$ 42.99
Cellular	Samsung Galaxy S9	$ 171.96	$ -	$ 42.99	$ 42.99
Cellular	Iphone XR	$ 171.96	$ -	$ 42.99	$ 42.99
Cellular	IPHONE 8 64GB	$ 139.96	$ -	$ 34.99	$ 34.99
Air-Card/ MiFi	USB 55IL - 4G	$ 119.96	$ -	$ 29.99	$ 29.99
Cellular	iPhone 7	$ 171.96	$ -	$ 42.99	$ 42.99
Cellular	IPHONE 8 64GB	$ 193.25	$ -	$ 48.26	$ 48.26
Cellular	iPhone 8	$ 171.96	$ -	$ 42.99	$ 42.99

Cellular	iPhone 7 - 32GB	$ 125.31	$ -	$ 41.77	$ 41.77
Air-Card/ MiFi	Mifi 6620L	$ 119.96	$ -	$ 29.99	$ 29.99
Cellular	Iphone XR	$ 211.96	$ -	$ 52.99	$ 52.99
Cellular	iPhone 7	$ 171.96	$ -	$ 42.99	$ 42.99
Cellular	iphone 6S	$ 125.31	$ -	$ 41.77	$ 41.77
Air-Card/ MiFi	MiFi 8800L	$ 119.96	$ -	$ 29.99	$ 29.99
Cellular	iphone 6S	$ 171.96	$ -	$ 42.99	$ 42.99
Cellular	iPhone 7	$ 171.96	$ -	$ 42.99	$ 42.99
Cellular	iPhone 7	$ 171.96	$ -	$ 42.99	$ 42.99
Cellular	iPhone 8	$ 171.96	$ -	$ 42.99	$ 42.99
Cellular	IPHONE 8 64GB	$ 171.96	$ -	$ 42.99	$ 42.99
Air-Card/ MiFi	iPhone 8	$ 171.96	$ -	$ 42.99	$ 42.99
Air-Card/ MiFi	USB Modem 551L	$ 119.96	$ -	$ 29.99	$ 29.99
Cellular	iPhone 7	$ 171.96	$ -	$ 42.99	$ 42.99
Cellular	Samsung Galaxy S9	$ 139.96	$ -	$ 34.99	$ 34.99
Cellular	iPhone 8	$ 139.96	$ -	$ 34.99	$ 34.99
Cellular	iphone 6S	$ 171.96	$ -	$ 42.99	$ 42.99
Air-Card/ MiFi	MIFI7730L	$ 119.96	$ -	$ 29.99	$ 29.99
Cellular	iPhone 8	$ 171.96	$ -	$ 42.99	$ 42.99
Cellular	IPHONE 8 64GB	$ 193.25	$ -	$ 48.26	$ 48.26
Air-Card/ MiFi	iPhone SE - 16 GB	$ 171.96	$ -	$ 42.99	$ 42.99
Cellular	iPhone 8	$ 193.25	$ -	$ 48.26	$ 48.26
Air-Card/ MiFi	iphone 6	$ 171.96	$ -	$ 42.99	$ 42.99
Cellular	iPhone 7	$ 171.96	$ -	$ 42.99	$ 42.99
Cellular	Samsung Galaxy S10e	$ 50.10	$ -	$ -	$ 47.26
Cellular	iPhone 7Plus	$ 171.96	$ -	$ 42.99	$ 42.99
Air-Card/ MiFi	MiFi7730L	$ 119.96	$ -	$ 29.99	$ 29.99
Cellular	iphone 6S	$ 171.96	$ -	$ 42.99	$ 42.99
Cellular	iPhone8	$ 171.96	$ -	$ 42.99	$ 42.99
Cellular	iphone 6S	$ 211.96	$ -	$ 52.99	$ 52.99
Cellular	iPhone 7	$ 171.96	$ -	$ 42.99	$ 42.99
Cellular	iphone 6S	$ 171.96	$ -	$ 42.99	$ 42.99
Cellular	iPhone 8	$ 171.96	$ -	$ 42.99	$ 42.99
Cellular	iphone 6S	$ 171.96	$ -	$ 42.99	$ 42.99
Cellular	iphone 6S	$ 139.96	$ -	$ 34.99	$ 34.99
Cellular	iphone 6, 64GB	$ 171.96	$ -	$ 42.99	$ 42.99
Air-Card/ MiFi	Mifi 6620L	$ 119.96	$ -	$ 29.99	$ 29.99
Tablet with wirel	iPad tablet	$ 148.92	$ -	$ 37.23	$ 37.23
Cellular	iPhone 7	$ 171.96	$ -	$ 42.99	$ 42.99
Air-Card/ MiFi	Mifi 6620L	$ 119.96	$ -	$ 29.99	$ 29.99
Cellular	iphone 5c	$ 48.26	$ -	$ 48.26	$ -
Cellular	iPhone	$ 193.25	$ -	$ 48.26	$ 48.26
Cellular	Samsung Galaxy S8 64	$ 295.01	$ 101.76	$ 48.26	$ 48.26
Cellular	iphone XR- 64GB	$ 171.96	$ -	$ 42.99	$ 42.99
Air-Card/ MiFi	Mifi 6620L	$ 119.96	$ -	$ 29.99	$ 29.99
Cellular	iphone 6	$ 171.96	$ -	$ 42.99	$ 42.99
Cellular	iphone 6S	$ 171.96	$ -	$ 42.99	$ 42.99
Cellular	Galaxy S6 Edge	$ 221.37	$ -	$ 55.29	$ 55.29

Tablet with wirel	iPad tablet	$ 204.28	$ -	$ 51.01	$ 51.01
Cellular	iPhone X- 64GB	$ 171.96	$ -	$ 42.99	$ 42.99
Cellular	Samsung Galaxy S9	$ 139.96	$ -	$ 34.99	$ 34.99
Cellular	iPhone	$ 193.25	$ -	$ 48.26	$ 48.26
Air-Card/ MiFi	mifi 5510L	$ 119.96	$ -	$ 29.99	$ 29.99
Cellular	iphone 6S	$ 211.96	$ -	$ 52.99	$ 52.99
Cellular	iPhone 8 (64 GB Spac	$ 193.25	$ -	$ 48.26	$ 48.26
Cellular	iphone 6S	$ 171.96	$ -	$ 42.99	$ 42.99
Cellular	iphone 6	$ 171.96	$ -	$ 42.99	$ 42.99
Cellular	iphone XR- 64GB	$ 170.70	$ -	$ 29.99	$ 54.73
Cellular	Galaxy S5	$ 171.96	$ -	$ 42.99	$ 42.99
Cellular	iPhone 7	$ 171.96	$ -	$ 42.99	$ 42.99
Cellular	IPHONE 8 64GB	$ 193.25	$ -	$ 48.26	$ 48.26
Cellular	iPhone 7	$ 139.96	$ -	$ 34.99	$ 34.99
Cellular	iphone XR- 64GB	$ 95.67	$ -	$ -	$ -
Cellular	iPhone SE 2020	$ 166.93	$ -	$ 29.99	$ 50.96
Cellular	iphone XR- 64GB	$ 171.96	$ -	$ 42.99	$ 42.99
Cellular	iphone 6S	$ 171.96	$ -	$ 42.99	$ 42.99
Air-Card/ MiFi	MIFI7730L	$ 119.96	$ -	$ 29.99	$ 29.99
Cellular	iphone XR- 64GB	$ 171.96	$ -	$ 42.99	$ 42.99
Air-Card/ MiFi	Mifi 6620L	$ 119.96	$ -	$ 29.99	$ 29.99
Cellular	Iphone XR	$ 171.96	$ -	$ 42.99	$ 42.99
Cellular	Samsung Galaxy S9	$ 171.96	$ -	$ 42.99	$ 42.99
Cellular	iPhone 8	$ 171.96	$ -	$ 42.99	$ 42.99
Cellular	iPhone 7	$ 139.96	$ -	$ 34.99	$ 34.99
Cellular	iphone XR- 64GB	$ 95.67	$ -	$ -	$ -
Cellular	iphone XR- 64GB	$ 93.25	$ -	$ 48.26	$ 48.26
Cellular	iPhone 8	$ 171.96	$ -	$ 42.99	$ 42.99
Cellular	iPhone 8	$ 171.96	$ -	$ 42.99	$ 42.99
Cellular	iPhone 7	$ 171.96	$ -	$ 42.99	$ 42.99
Air-Card/ MiFi	mifi 5510L	$ 119.96	$ -	$ 29.99	$ 29.99
Air-Card/ MiFi	iphone 6S	$ 171.96	$ -	$ 42.99	$ 42.99
Cellular	iPhone 8	$ 171.96	$ -	$ 42.99	$ 42.99
Cellular	iphone 6S	$ 139.96	$ -	$ 34.99	$ 34.99
Cellular	iphone 5c 8GB	$ 171.96	$ -	$ 42.99	$ 42.99
Cellular	Samsung Galaxy S9	$ 171.96	$ -	$ 42.99	$ 42.99
Cellular	iphone XR- 64GB	$ 181.80	$ -	$ 45.43	$ 45.43
Cellular	iPhone 8	$ 171.96	$ -	$ 42.99	$ 42.99
Cellular	iPhone 8	$ 171.96	$ -	$ 42.99	$ 42.99
Cellular	iphone 6 plus	$ 171.96	$ -	$ 42.99	$ 42.99
Cellular	iPhone 8	$ 193.25	$ -	$ 48.26	$ 48.26
Cellular	Iphone XR	$ 171.96	$ -	$ 42.99	$ 42.99
Cellular	iPhone 8	$ 171.96	$ -	$ 42.99	$ 42.99
Cellular	iphone XR- 64GB	$ 171.96	$ -	$ 42.99	$ 42.99
Air-Card/ MiFi	MIFI7730L	$ 119.96	$ -	$ 29.99	$ 29.99
Cellular	iphone XR- 64GB	$ 171.96	$ -	$ 42.99	$ 42.99
Cellular	iphone 6S	$ 171.96	$ -	$ 42.99	$ 42.99
Cellular	iphone 6S	$ 171.96	$ -	$ 42.99	$ 42.99

Air-Card/ MiFi	USB Modem 551L	$ 119.96	$ -	$ 29.99	$ 29.99
Cellular	iPhone 8	$ 171.96	$ -	$ 42.99	$ 42.99
Cellular	iphone XR- 64GB	$ 211.96	$ -	$ 52.99	$ 52.99
Cellular	iphone 6S	$ 171.96	$ -	$ 42.99	$ 42.99
Cellular	iPhone XR (64 GB Blac	$ 93.53	$ -	$ 48.26	$ (51.74)
Air-Card/ MiFi	MiFi 4620L	$ 119.96	$ -	$ 29.99	$ 29.99
Cellular	iphone 6S	$ 171.96	$ -	$ 42.99	$ 42.99
Cellular	iphone 6S	$ 211.96	$ -	$ 52.99	$ 52.99
Cellular	iPhone 7	$ 171.96	$ -	$ 42.99	$ 42.99
Cellular	iphone 6S	$ 171.96	$ -	$ 42.99	$ 42.99
Air-Card/ MiFi	AC791L JetPack 4GLT	$ 131.96	$ -	$ 32.99	$ 32.99
Cellular	IPHONE 8 64GB	$ 171.96	$ -	$ 42.99	$ 42.99
Cellular	iphone 6S	$ 148.92	$ -	$ 37.23	$ 37.23
Cellular	iPhone 8 (64 GB Spac	$ 171.96	$ -	$ 42.99	$ 42.99
Cellular	iPhone 7	$ 171.96	$ -	$ 42.99	$ 42.99
Cellular	IPHONE 8 64GB	$ 171.96	$ -	$ 42.99	$ 42.99
Cellular	Samsung Galaxy S10e	$ 93.25	$ -	$ 48.26	$ 48.26
Cellular	iphone 6S	$ 171.96	$ -	$ 42.99	$ 42.99
Cellular	iphone 6S	$ 139.96	$ -	$ 34.99	$ 34.99
Air-Card/ MiFi	Mifi 6620L	$ 119.96	$ -	$ 29.99	$ 29.99
Cellular	iPhone SE - 16 GB	$ 171.96	$ -	$ 42.99	$ 42.99
Cellular	iPhone 7	$ 171.96	$ -	$ 42.99	$ 42.99
Cellular	Google Pixel XL (32GE	$ 171.96	$ -	$ 42.99	$ 42.99
Air-Card/ MiFi	AC791L JetPack 4GLT	$ 131.96	$ -	$ 32.99	$ 32.99
Air-Card/ MiFi	Mifi 6620L	$ 119.96	$ -	$ 29.99	$ 29.99
Cellular	Samsung Galaxy S9	$ 171.96	$ -	$ 42.99	$ 42.99
Cellular	iPhone 8	$ 171.96	$ -	$ 42.99	$ 42.99
Air-Card/ MiFi	UML 295 4G	$ 119.96	$ -	$ 29.99	$ 29.99
Cellular	iphone XR- 64GB	$ 171.96	$ -	$ 42.99	$ 42.99
Air-Card/ MiFi	Mifi 6620L	$ 119.96	$ -	$ 29.99	$ 29.99
Cellular	iPhone 8	$ 171.96	$ -	$ 42.99	$ 42.99
Cellular	iphone XR- 64GB	$ 171.96	$ -	$ 42.99	$ 42.99
Cellular	iPhone 8	$ 171.96	$ -	$ 42.99	$ 42.99
Cellular	IPHONE 8 64GB	$ 171.96	$ -	$ 42.99	$ 42.99
Air-Card/ MiFi	Mifi 6620L	$ 119.96	$ -	$ 29.99	$ 29.99
Cellular	IPHONE 8 64GB	$ 171.96	$ -	$ 42.99	$ 42.99
Air-Card/ MiFi	MIFI7730L	$ 119.96	$ -	$ 29.99	$ 29.99
Cellular	iPhone 8	$ 171.96	$ -	$ 42.99	$ 42.99
Cellular	iPhone 7	$ 171.96	$ -	$ 42.99	$ 42.99
Air-Card/ MiFi	USB 55IL - 4G	$ 89.97	$ -	$ 29.99	$ 29.99
Cellular	IPHONE 8 64GB	$ 171.96	$ -	$ 42.99	$ 42.99
Cellular	iphone XR- 64GB	$ 93.25	$ -	$ 48.26	$ 48.26
Cellular	iPhone 7	$ 171.96	$ -	$ 42.99	$ 42.99
Air-Card/ MiFi	AC791L JetPack 4GLT	$ 131.96	$ -	$ 32.99	$ 32.99
Cellular	iPhone 8	$ 193.25	$ -	$ 48.26	$ 48.26
Cellular	Iphone XR	$ 171.96	$ -	$ 42.99	$ 42.99
Cellular	iPhone SE 2020	$ 179.76	$ -	$ 50.79	$ 42.99
Cellular	iPhone 7	$ 171.96	$ -	$ 42.99	$ 42.99

Cellular	iphone 6S	$ 171.96	$ -	$ 42.99	$ 42.99
Cellular	iPhone 7	$ 171.96	$ -	$ 42.99	$ 42.99
Cellular	iphone 6	$ 171.96	$ -	$ 42.99	$ 42.99
Cellular	iphone 6S	$ 171.96	$ -	$ 42.99	$ 42.99
Cellular	iPhone 7	$ 139.96	$ -	$ 34.99	$ 34.99
Air-Card/ MiFi	MIFI7730L	$ 119.96	$ -	$ 29.99	$ 29.99
Cellular	iPhone SE 2020	$ 150.29	$ -	$ 29.99	$ 29.99
Cellular	iphone 6S	$ 139.96	$ -	$ 34.99	$ 34.99
Cellular	iPhone 8	$ 171.96	$ -	$ 42.99	$ 42.99
Air-Card/ MiFi	Mifi 6620L	$ 119.96	$ -	$ 29.99	$ 29.99
Cellular	iphone XR- 64GB	$ 150.29	$ -	$ 29.99	$ 29.99
Cellular	Iphone 5s	$ 171.96	$ -	$ 42.99	$ 42.99
Cellular	iPhone 8	$ 171.96	$ -	$ 42.99	$ 42.99
Cellular	iphone 6	$ 171.96	$ -	$ 42.99	$ 42.99
Cellular	iphone 6S	$ 171.96	$ -	$ 42.99	$ 42.99
Cellular	iphone 6S	$ 171.96	$ -	$ 42.99	$ 42.99
Cellular	iphone 6S	$ 171.96	$ -	$ 42.99	$ 42.99
Air-Card/ MiFi	MIFI7730L	$ 119.96	$ -	$ 29.99	$ 29.99
Cellular	IPHONE 8 64GB	$ 0.04	$ -	$ 0.01	$ 0.01
Cellular	iPhone 8	$ 171.96	$ -	$ 42.99	$ 42.99
Cellular	iPhone 8	$ 193.25	$ -	$ 48.26	$ 48.26
Air-Card/ MiFi	Mifi 6620L	$ 119.96	$ -	$ 29.99	$ 29.99
Cellular	iphone 6	$ 171.96	$ -	$ 42.99	$ 42.99
Cellular	iphone XR- 64GB	$ 139.96	$ -	$ 34.99	$ 34.99
Tablet with wirel	iPAD2	$ 119.96	$ -	$ 29.99	$ 29.99
Cellular	iPhone 8	$ 171.96	$ -	$ 42.99	$ 42.99
Cellular	Iphone XR	$ 193.25	$ -	$ 48.26	$ 48.26
Cellular	iPhone 8	$ 171.96	$ -	$ 42.99	$ 42.99
Cellular	iphone 6	$ 125.31	$ -	$ 41.77	$ 41.77
Cellular	iPhone SE 2020	$ 166.17	$ -	$ 52.96	$ 42.99
Cellular	iPhone 8	$ 171.96	$ -	$ 42.99	$ 42.99
Cellular	Galaxy S7	$ 171.96	$ -	$ 42.99	$ 42.99
Cellular	iphone 6S	$ 171.96	$ -	$ 42.99	$ 42.99
Air-Card/ MiFi	MiFi 4620L	$ 119.96	$ -	$ 29.99	$ 29.99
Cellular	iphone 6S	$ 207.79	$ -	$ 78.82	$ 42.99
Air-Card/ MiFi	Mifi 6620L	$ 119.96	$ -	$ 29.99	$ 29.99
Tablet with wirel	Mifi 6620L	$ 119.96	$ -	$ 29.99	$ 29.99
Cellular	Iphone XR	$ 108.33	$ -	$ (51.74)	$ 63.34
Cellular	Iphone XR	$ 171.96	$ -	$ 42.99	$ 42.99
Cellular	iPhone 7	$ 171.96	$ -	$ 42.99	$ 42.99
Cellular	iphone 6S	$ 171.96	$ -	$ 42.99	$ 42.99
Air-Card/ MiFi	Mifi 6620L	$ 119.96	$ -	$ 29.99	$ 29.99
Cellular	iPhone XR (64 GB Blac	$ 93.25	$ -	$ 48.26	$ (51.74)
Cellular	iPhone 8	$ 171.96	$ -	$ 42.99	$ 42.99
Cellular	iPhone SE - 16 GB	$ 139.96	$ -	$ 34.99	$ 34.99
Cellular	iPhone 7	$ 139.96	$ -	$ 34.99	$ 34.99
Cellular	Iphone XR	$ 93.25	$ -	$ 48.26	$ 48.26
Cellular	iPhone 6s (32 GB Spac	$ 193.25	$ -	$ 48.26	$ 48.26

Air-Card/ MiFi	Mifi 6620L	$ 119.96	$ -	$ 29.99	$ 29.99
Cellular	iPhone 7	$ 171.96	$ -	$ 42.99	$ 42.99
Air-Card/ MiFi	Mifi 6620L	$ 119.96	$ -	$ 29.99	$ 29.99
Cellular	iphone 6S	$ 171.96	$ -	$ 42.99	$ 42.99
Cellular	iphone XR- 64GB	$ 171.96	$ -	$ 42.99	$ 42.99
Cellular	iphone XR- 64GB	$ 42.99	$ -	$ 42.99	$ -
Cellular	iphone 6S	$ 139.96	$ -	$ 34.99	$ 34.99
Cellular	iphone XR- 64GB	$ 171.96	$ -	$ 42.99	$ 42.99
Cellular	iPhone XR (64 GB Blac	$ 121.37	$ -	$ (44.71)	$ 55.29
Cellular	iphone 6S	$ 171.96	$ -	$ 42.99	$ 42.99
Cellular	iphone 6S	$ 211.96	$ -	$ 52.99	$ 52.99
Air-Card/ MiFi	Mifi 6620L	$ 119.96	$ -	$ 29.99	$ 29.99
Cellular	iPhone 8	$ 139.96	$ -	$ 34.99	$ 34.99
Cellular	iPhone 8	$ 171.96	$ -	$ 42.99	$ 42.99
Air-Card/ MiFi	Mifi 6620L	$ 119.96	$ -	$ 29.99	$ 29.99
Cellular	iPhone 8	$ 171.96	$ -	$ 42.99	$ 42.99
Cellular	iPhone 7	$ 171.96	$ -	$ 42.99	$ 42.99
Air-Card/ MiFi	mifi 5510L	$ 119.96	$ -	$ 29.99	$ 29.99
Air-Card/ MiFi	Mifi 6620L	$ 119.96	$ -	$ 29.99	$ 29.99
Cellular	IPHONE SE 2020 64 G	$ 125.66	$ -	$ 29.99	$ -
Cellular	IPHONE 8 64GB	$ 171.96	$ -	$ 42.99	$ 42.99
Cellular	iPhone SE 2020	$ 93.25	$ -	$ 48.26	$ (51.74)
Air-Card/ MiFi	Mifi 6620L	$ 119.96	$ -	$ 29.99	$ 29.99
Cellular	iPhone 8	$ 171.96	$ -	$ 42.99	$ 42.99
Cellular	iPhone 5C	$ 139.96	$ -	$ 34.99	$ 34.99
Cellular	iPhone 7 (32 GB Black	$ 133.53	$ 40.28	$ 48.26	$ 48.26
Air-Card/ MiFi	iphone 6S	$ 171.96	$ -	$ 42.99	$ 42.99
Cellular	iPhone 8	$ 139.96	$ -	$ 34.99	$ 34.99
Air-Card/ MiFi	IPHONE 8 64GB	$ 171.96	$ -	$ 42.99	$ 42.99
Cellular	iPhone 8	$ 171.96	$ -	$ 42.99	$ 42.99
Cellular - Voice O	iPhone 8	$ 193.25	$ -	$ 48.26	$ 48.26
Cellular	iPhone 7	$ 171.96	$ -	$ 42.99	$ 42.99
Cellular	iphone 6S	$ 139.96	$ -	$ 34.99	$ 34.99
Cellular	iPhone 7	$ 139.96	$ -	$ 34.99	$ 34.99
Cellular	iPhone8	$ 171.96	$ -	$ 42.99	$ 42.99
Tablet with wirel	iPad tablet	$ 148.92	$ -	$ 37.23	$ 37.23
Cellular	iphone XR- 64GB	$ 143.99	$ -	$ -	$ 47.26
Air-Card/ MiFi	jetpack- verizonwirele	$ 119.96	$ -	$ 29.99	$ 29.99
Cellular	iPhone 7	$ 139.96	$ -	$ 34.99	$ 34.99
Cellular	iPhone SE 2020	$ 184.96	$ -	$ 55.99	$ 42.99
Cellular	samsung SM-G960U	$ 171.96	$ -	$ 42.99	$ 42.99
Cellular	iPhone8	$ 171.96	$ -	$ 42.99	$ 42.99
Cellular	Samsung Galaxy S9	$ 171.96	$ -	$ 42.99	$ 42.99
Cellular	iPhone 7	$ 171.96	$ -	$ 42.99	$ 42.99
Cellular	iphone 6S	$ 171.96	$ -	$ 42.99	$ 42.99
Cellular	iPhone 7	$ 181.37	$ -	$ 45.29	$ 45.29
Cellular	iphone 6S	$ 171.96	$ -	$ 42.99	$ 42.99
Cellular	iPhone 8	$ 193.25	$ -	$ 48.26	$ 48.26

Cellular	iPhone X- 64GB	$ 171.96	$ -	$ 42.99	$ 42.99
Cellular	iPhone 8	$ 211.96	$ -	$ 52.99	$ 52.99
Air-Card/ MiFi	AC791L JetPack 4GLT	$ 131.96	$ -	$ 32.99	$ 32.99
Cellular	iphone 6S	$ 171.96	$ -	$ 42.99	$ 42.99
Cellular	iPhone 8	$ 171.96	$ -	$ 42.99	$ 42.99
Cellular	iphone 6S	$ 171.96	$ -	$ 42.99	$ 42.99
Cellular	iPhone 7	$ 171.96	$ -	$ 42.99	$ 42.99
Cellular	IPHONE 8 64GB	$ 211.96	$ -	$ 52.99	$ 52.99
Cellular	iphone 6	$ 193.25	$ -	$ 48.26	$ 48.26
Cellular	Iphone XR	$ 93.25	$ -	$ 48.26	$ 48.26
Cellular	iPhone 7	$ 171.96	$ -	$ 42.99	$ 42.99
Air-Card/ MiFi	Mifi 6620L	$ 119.96	$ -	$ 29.99	$ 29.99
Cellular	iPhone XR (64 GB Blac	$ 211.96	$ -	$ 52.99	$ 52.99
Cellular	iphone 6S	$ 171.96	$ -	$ 42.99	$ 42.99
Cellular	iphone 6S	$ 211.96	$ -	$ 52.99	$ 52.99
Cellular	iPhone 7	$ 171.96	$ -	$ 42.99	$ 42.99
Air-Card/ MiFi	MiFi7730L	$ 119.96	$ -	$ 29.99	$ 29.99
Air-Card/ MiFi	MIFI7730L	$ 119.96	$ -	$ 29.99	$ 29.99
Cellular	iPhone 7	$ 171.96	$ -	$ 42.99	$ 42.99
Cellular	iPhone 8	$ 171.96	$ -	$ 42.99	$ 42.99
Cellular	samsung SM-G970U	$ 99.36	$ -	$ 48.26	$ (51.74)
Cellular	iphone 6S	$ 171.96	$ -	$ 42.99	$ 42.99
Air-Card/ MiFi	MIFI7730L	$ 119.96	$ -	$ 29.99	$ 29.99
Cellular	iPhone 8	$ 171.96	$ -	$ 42.99	$ 42.99
Air-Card/ MiFi	iPhone 7	$ 171.96	$ -	$ 42.99	$ 42.99
Air-Card/ MiFi	AC791L JetPack 4GLT	$ 131.96	$ -	$ 32.99	$ 32.99
Cellular	iPhone 7	$ 171.96	$ -	$ 42.99	$ 42.99
Cellular	iphone 6S	$ 171.96	$ -	$ 42.99	$ 42.99
Air-Card/ MiFi	MIFI7730L	$ 119.96	$ -	$ 29.99	$ 29.99
Air-Card/ MiFi	Mifi 6620L	$ 119.96	$ -	$ 29.99	$ 29.99
Cellular	iphone 6	$ 139.96	$ -	$ 34.99	$ 34.99
Cellular	iphone 6S	$ 139.96	$ -	$ 34.99	$ 34.99
Cellular	iPhone 7	$ 139.96	$ -	$ 34.99	$ 34.99
Cellular	iPhone 8	$ 171.96	$ -	$ 42.99	$ 42.99
Cellular	iphone XR- 64GB	$ 171.96	$ -	$ 42.99	$ 42.99
Cellular	iPhone 8	$ 193.25	$ -	$ 48.26	$ 48.26
Air-Card/ MiFi	AC791L JetPack 4GLT	$ 131.96	$ -	$ 32.99	$ 32.99
Cellular	IpHONE 8 - 64GB	$ 171.96	$ -	$ 42.99	$ 42.99
Cellular	IpHONE 8 - 64GB	$ 171.96	$ -	$ 42.99	$ 42.99
Cellular	iphone 6S	$ 171.96	$ -	$ 42.99	$ 42.99
Cellular	iphone 6S	$ 171.96	$ -	$ 42.99	$ 42.99
Cellular	iphone 6S	$ 171.96	$ -	$ 42.99	$ 42.99
Cellular	IPHONE SE	$ 171.96	$ -	$ 42.99	$ 42.99
Cellular	iphone 6S	$ 139.96	$ -	$ 34.99	$ 34.99
Cellular	iphone 6S	$ 139.96	$ -	$ 34.99	$ 34.99
Cellular	iPhone 8	$ 171.96	$ -	$ 42.99	$ 42.99

$ 139,531.35	$ 119,638.68
DEC	JAN
$ 41.77	$ -
$ 29.99	$ 29.99
$ 34.99	$ 34.99
$ 29.99	$ 29.99
$ 42.99	$ 42.99
$ 42.99	$ 42.99
$ 29.99	$ 29.99
$ 42.99	$ 42.99
$ 52.99	$ 52.99
$ 41.77	$ -
$ 42.99	$ 42.99
$ 42.99	$ 42.99
$ 42.99	$ 42.99
$ 42.99	$ 42.99
$ 42.99	$ 42.99
$ -	$ -
$ 42.99	$ 42.99
$ 42.99	$ 42.99
$ 29.99	$ 29.99
$ 42.99	$ 42.99
$ 29.99	$ 29.99
$ 34.99	$ 34.99
$ 32.99	$ 32.99
$ 52.99	$ 52.99
$ 52.99	$ 52.99
$ 29.99	$ 29.99
$ 42.99	$ 42.99
$ 42.99	$ 42.99
$ 42.99	$ 42.99
$ 42.99	$ 42.99
$ 42.99	$ 42.99
$ 42.99	$ 42.99
$ 42.99	$ 42.99
$ 42.99	$ 42.99
$ 45.43	$ 45.51
$ 52.99	$ 52.99
$ 42.99	$ 42.99
$ 29.99	$ 29.99
$ -	$ -
$ 42.99	$ 42.99
$ (51.74)	$ 48.47
$ 42.99	$ 42.99
$ 42.99	$ 42.99
$ 42.99	$ 42.99

* Note: January Expenditure include Verizon & AT&T invoices only

$ 42.99	$ 42.99
$ 42.99	$ 42.99
$ 42.99	$ 42.99
$ 42.99	$ 42.99
$ 29.99	$ 29.99
$ 42.99	$ 42.99
$ 48.26	$ 48.47
$ 48.26	$ 48.47
$ 42.99	$ 42.99
$ 42.99	$ 42.99
$ 42.99	$ 42.99
$ 42.99	$ 42.99
$ 42.99	$ 42.99
$ 32.99	$ 32.99
$ 42.99	$ 42.99
$ 42.99	$ 42.99
$ 48.26	$ 48.47
$ 42.99	$ 42.99
$ 42.99	$ 42.99
$ 41.77	$ -
$ 29.99	$ 29.99
$ 42.99	$ 42.99
$ 42.99	$ 42.99
$ 42.99	$ 42.99
$ 42.99	$ 42.99
$ 34.99	$ 34.99
$ 88.54	$ 48.47
$ 42.99	$ 42.99
$ 48.26	$ 48.47
$ 48.26	$ 48.47
$ 42.99	$ 42.99
$ 42.99	$ 42.99
$ 34.99	$ 34.99
$ 48.26	$ 48.47
$ 42.99	$ 42.99
$ 42.99	$ 42.99
$ 42.99	$ 42.99
$ 42.99	$ 42.99
$ 29.99	$ 29.99
$ 41.77	$ -
$ 42.99	$ 42.99
$ 42.99	$ 42.99
$ 32.99	$ 32.99
$ 42.99	$ 42.99
$ 42.99	$ 42.99
$ 42.99	$ 42.99
$ 45.29	$ 45.50
$ 34.99	$ 34.99

$ 29.99	$ -
$ 29.99	$ 29.99
$ 48.26	$ 48.47
$ 52.99	$ 52.99
$ 48.26	$ 48.47
$ 52.99	$ 52.99
$ 42.99	$ 42.99
$ 42.99	$ 42.99
$ 42.99	$ 42.99
$ 29.99	$ 29.99
$ 42.99	$ 42.99
$ 42.99	$ 42.99
$ 34.99	$ 34.99
$ 42.99	$ 42.99
$ 45.43	$ 45.51
$ 42.99	$ 42.99
$ 48.26	$ 48.47
$ 42.99	$ 42.99
$ 42.99	$ 42.99
$ 48.26	$ 48.47
$ 52.99	$ 52.99
$ 42.99	$ 42.99
$ 29.99	$ 29.99
$ 42.99	$ 42.99
$ 42.99	$ 42.99
$ 48.26	$ 48.47
$ 48.26	$ 48.47
$ 42.99	$ 42.99
$ 29.99	$ 29.99
$ 29.99	$ 29.99
$ 42.99	$ 42.99
$ 48.26	$ 48.47
$ 34.99	$ 34.99
$ (51.74)	$ 48.47
$ 29.99	$ 29.99
$ 42.99	$ 42.99
$ 48.26	$ 48.47
$ 42.99	$ 42.99
$ 42.99	$ 42.99
$ 42.99	$ 42.99
$ 42.99	$ 42.99
$ 42.99	$ 42.99
$ 45.43	$ 45.51
$ 42.99	$ 42.99
$ 42.99	$ 42.99
$ 42.99	$ 42.99
$ 42.99	$ 42.99
$ 48.26	$ (51.53)

$ 42.99	$ 42.99
$ 45.43	$ 45.51
$ 48.26	$ (51.53)
$ 48.26	$ 59.19
$ 34.99	$ 34.99
$ 52.99	$ 52.99
$ 42.99	$ 42.99
$ 42.99	$ 42.99
$ 42.99	$ 42.99
$ 42.99	$ 42.99
$ 29.99	$ 29.99
$ 42.99	$ 42.99
$ 42.99	$ 42.99
$ 42.99	$ 42.99
$ 42.99	$ 42.99
$ 52.99	$ 52.99
$ 42.99	$ 42.99
$ 42.99	$ 42.99
$ 48.26	$ 48.47
$ 29.99	$ 54.31
$ 42.99	$ 42.99
$ 29.99	$ 29.99
$ 42.99	$ 42.99
$ 29.99	$ 29.99
$ 42.99	$ 42.99
$ 52.99	$ 52.99
$ 52.99	$ 52.99
$ 52.99	$ 52.99
$ 42.99	$ 42.99
$ 29.99	$ 29.99
$ 34.99	$ 34.99
$ 42.99	$ 42.99
$ 29.99	$ 29.99
$ 29.99	$ 29.99
$ 44.99	$ 44.99
$ 42.99	$ 42.99
$ 42.99	$ 42.99
$ 42.99	$ 42.99
$ 34.99	$ 34.99
$ (51.74)	$ 48.47
$ 42.99	$ 42.99
$ 34.99	$ 34.99
$ 42.99	$ 42.99
$ 42.99	$ 42.99
$ 42.99	$ 42.99
$ 29.99	$ 29.99
$ 34.99	$ 34.99
$ 51.74	$ 51.74

$ 32.99	$ 32.99
$ 42.99	$ 42.99
$ 42.99	$ 42.99
$ 48.26	$ 48.47
$ 42.99	$ 42.99
$ 52.99	$ 52.99
$ 34.99	$ 34.99
$ 42.99	$ 42.99
$ 37.99	$ 37.99
$ 34.99	$ 34.99
$ 42.99	$ 42.99
$ 34.99	$ 34.99
$ 42.99	$ 42.99
$ 45.29	$ 46.06
$ -	$ -
$ 42.99	$ 42.99
$ 34.99	$ 34.99
$ 45.29	$ 45.50
$ 29.99	$ 29.99
$ 42.99	$ 42.99
$ 34.99	$ 34.99
$ 42.99	$ 42.99
$ 29.99	$ 29.99
$ 42.99	$ 42.99
$ 41.77	$ -
$ 29.99	$ 29.99
$ 45.43	$ 45.51
$ 42.99	$ 42.99
$ 34.99	$ 34.99
$ 42.99	$ 42.99
$ 29.99	$ 29.99
$ 34.99	$ 34.99
$ 42.99	$ 42.99
$ 34.99	$ 34.99
$ 29.99	$ 29.99
$ 29.99	$ 29.99
$ 44.99	$ 44.99
$ 29.99	$ 29.99
$ 42.99	$ 42.99
$ 42.99	$ 42.99
$ 41.77	$ -
$ 48.26	$ 48.47
$ 29.99	$ 29.99
$ 42.99	$ 42.99
$ 48.26	$ 48.47
$ 48.26	$ 48.47
$ 52.99	$ 52.99
$ -	$ -

$ 29.99	$ 29.99
$ 52.99	$ 52.99
$ 48.26	$ 48.47
$ 42.99	$ 42.99
$ 29.99	$ 29.99
$ 42.99	$ 42.99
$ 42.99	$ 42.99
$ 52.99	$ 52.99
$ 42.99	$ 42.99
$ 42.99	$ 42.99
$ 29.99	$ 29.99
$ 42.99	$ 42.99
$ 34.99	$ 34.99
$ 42.99	$ 42.99
$ 42.99	$ 42.99
$ 42.99	$ 42.99
$ (51.74)	$ 48.47
$ 42.99	$ 42.99
$ 42.99	$ 42.99
$ 29.99	$ 29.99
$ 42.99	$ 42.99
$ 42.99	$ 42.99
$ 29.99	$ 29.99
$ 42.99	$ 42.99
$ 42.99	$ 42.99
$ 34.99	$ 34.99
$ 29.99	$ 29.99
$ 42.99	$ 42.99
$ 48.26	$ (51.53)
$ 42.99	$ 42.99
$ 42.99	$ 42.99
$ 42.99	$ 42.99
$ 42.99	$ 42.99
$ 34.99	$ 34.99
$ 42.99	$ 42.99
$ 42.99	$ 42.99
$ 41.77	$ -
$ 41.77	$ -
$ 34.99	$ 34.99
$ 42.99	$ 42.99
$ 29.99	$ 29.99
$ 87.49	$ 48.47
$ 42.99	$ 42.99
$ 42.99	$ 42.99
$ 29.99	$ 29.99
$ 42.99	$ 42.99
$ 42.99	$ 42.99
$ 42.99	$ 42.99

$ 42.99	$ 42.99
$ 42.99	$ 42.99
$ 42.99	$ 42.99
$ 34.99	$ 34.99
$ 45.29	$ 45.50
$ 29.99	$ 29.99
$ 42.99	$ 42.99
$ 42.99	$ 42.99
$ 29.99	$ 29.99
$ 42.99	$ 42.99
$ 29.99	$ 29.99
$ 42.99	$ 42.99
$ 41.77	$ -
$ 34.99	$ 34.99
$ 52.99	$ 52.99
$ 48.26	$ 48.47
$ 29.99	$ 29.99
$ 37.23	$ 37.23
$ 37.23	$ 37.23
$ 42.99	$ 42.99
$ 42.99	$ 42.99
$ 34.99	$ 34.99
$ 29.99	$ 29.99
$ 29.99	$ 29.99
$ 34.99	$ 34.99
$ 48.26	$ 48.47
$ 37.23	$ 37.23
$ 29.99	$ 29.99
$ 42.99	$ 42.99
$ 48.26	$ 48.47
$ 42.99	$ 42.99
$ (51.74)	$ 48.47
$ 42.99	$ 42.99
$ 29.99	$ 29.99
$ 42.99	$ 42.99
$ 34.99	$ 34.99
$ 42.99	$ 42.99
$ 42.99	$ 42.99
$ 42.99	$ 42.99
$ 42.99	$ 42.99
$ 37.23	$ 37.23
$ 42.99	$ 42.99
$ 32.99	$ 32.99
$ 42.99	$ 42.99
$ 42.99	$ 42.99
$ 34.99	$ 34.99
$ 34.99	$ 34.99
$ 34.99	$ 34.99

$ 29.99	$ 29.99
$ 42.99	$ 42.99
$ 48.26	$ (51.53)
$ (51.74)	$ 48.47
$ 29.99	$ 29.99
$ 42.99	$ 42.99
$ 29.99	$ 29.99
$ 37.23	$ 37.45
$ 47.20	$ 48.47
$ 42.99	$ 42.99
$ 42.99	$ 42.99
$ 42.99	$ 42.99
$ 42.99	$ 42.99
$ 34.99	$ 34.99
$ 42.99	$ 42.99
$ 32.99	$ 32.99
$ 29.99	$ 29.99
$ 45.43	$ 45.51
$ 41.77	$ -
$ 42.99	$ 42.99
$ 42.99	$ 42.99
$ 34.99	$ 34.99
$ 37.23	$ 37.23
$ 34.99	$ 34.99
$ 29.99	$ 29.99
$ 52.99	$ 52.99
$ 29.99	$ 29.99
$ 42.99	$ 42.99
$ 42.99	$ 42.99
$ 52.99	$ 52.99
$ 42.99	$ 42.99
$ 42.99	$ 42.99
$ 42.99	$ 42.99
$ 29.99	$ 29.99
$ 52.99	$ 52.99
$ 29.99	$ 29.99
$ 77.51	$ 37.45
$ 42.99	$ 42.99
$ 48.26	$ 48.47
$ 34.99	$ 34.99
$ 42.99	$ 42.99
$ 42.99	$ 42.99
$ 45.43	$ 45.51
$ 29.99	$ 29.99
$ 42.99	$ 42.99
$ 42.99	$ 42.99
$ 48.26	$ 48.47
$ 42.99	$ 42.99

$ 34.99	$ 34.99
$ 42.99	$ 42.99
$ 42.99	$ 42.99
$ 42.99	$ 42.99
$ 42.99	$ 42.99
$ 42.99	$ 42.99
$ 44.99	$ 44.99
$ 42.99	$ 42.99
$ (51.74)	$ 48.47
$ 29.99	$ 29.99
$ 58.95	$ 60.04
$ 42.99	$ 42.99
$ 48.26	$ 48.47
$ 48.26	$ 48.47
$ 42.99	$ 42.99
$ 29.99	$ 29.99
$ 29.99	$ 29.99
$ 42.99	$ 42.99
$ 42.99	$ 42.99
$ 42.99	$ 42.99
$ 42.99	$ 42.99
$ 48.26	$ 48.47
$ 52.99	$ 52.99
$ 41.23	$ 41.23
$ 52.99	$ 52.99
$ 29.99	$ 29.99
$ 42.99	$ 42.99
$ 34.99	$ 34.99
$ 29.99	$ 29.99
$ 34.99	$ 34.99
$ 42.99	$ 42.99
$ 42.99	$ 42.99
$ 41.23	$ 41.23
$ 42.99	$ 42.99
$ 52.99	$ 52.99
$ 42.99	$ 42.99
$ 29.99	$ 29.99
$ 29.99	$ 29.99
$ 29.99	$ 29.99
$ 42.99	$ 42.99
$ 42.99	$ 42.99
$ 42.99	$ 42.99
$ 37.23	$ 37.23
$ 42.99	$ 42.99
$ 42.99	$ 42.99
$ 48.26	$ 48.47
$ 42.99	$ 42.99
$ 42.99	$ 42.99

$ 48.26	$ 48.47
$ 34.99	$ 34.99
$ 48.26	$ 48.47
$ 42.99	$ 42.99
$ 42.99	$ 42.99
$ 42.99	$ 42.99
$ 34.99	$ 34.99
$ 42.99	$ 42.99
$ 42.99	$ 42.99
$ 42.99	$ 42.99
$ 42.99	$ 42.99
$ 48.26	$ 48.47
$ 48.26	$ 48.47
$ 34.99	$ 34.99
$ 42.99	$ 42.99
$ 42.99	$ 42.99
$ 52.99	$ 52.99
$ 42.99	$ 42.99
$ 42.99	$ 42.99
$ 42.99	$ 42.99
$ 29.99	$ 29.99
$ 48.26	$ 48.47
$ 29.99	$ 29.99
$ 42.99	$ 42.99
$ 41.77	$ -
$ 29.99	$ 29.99
$ 42.99	$ 42.99
$ 48.26	$ 48.47
$ 51.92	$ 52.18
$ 29.99	$ 29.99
$ 42.99	$ 42.99
$ 29.99	$ 29.99
$ 29.99	$ 29.99
$ 42.99	$ 42.99
$ 52.99	$ 52.99
$ 42.99	$ 42.99
$ 34.99	$ 34.99
$ 34.99	$ 34.99
$ 32.99	$ 32.99
$ 42.99	$ 42.99
$ 34.99	$ 34.99
$ 34.99	$ 34.99
$ 42.99	$ 42.99
$ 42.99	$ 42.99
$ 42.99	$ 42.99
$ 150.02	$ 48.47
$ 34.99	$ 34.99
$ 29.99	$ 29.99

$ 42.99	$ 42.99
$ 42.99	$ 42.99
$ 41.77	$ -
$ 42.99	$ 42.99
$ 138.99	$ 37.23
$ 34.99	$ 34.99
$ 42.99	$ 42.99
$ 37.99	$ 37.99
$ 150.02	$ (51.53)
$ 42.99	$ 42.99
$ 42.99	$ 42.99
$ 42.99	$ 42.99
$ 21.94	$ 22.23
$ 34.99	$ 34.99
$ 34.99	$ 34.99
$ 42.99	$ 42.99
$ (11.46)	$ 48.47
$ (11.46)	$ 48.47
$ 42.99	$ 42.99
$ 42.99	$ 42.99
$ 42.99	$ 42.99
$ 29.99	$ 29.99
$ 88.54	$ 48.47
$ 42.99	$ 42.99
$ 42.99	$ 42.99
$ 42.99	$ 42.99
$ 42.99	$ 42.99
$ 42.99	$ 42.99
$ 29.99	$ 29.99
$ 42.99	$ 42.99
$ -	$ -
$ 42.99	$ 42.99
$ 41.77	$ -
$ 34.99	$ 34.99
$ 29.99	$ 29.99
$ 42.99	$ 42.99
$ 42.99	$ 42.99
$ 34.99	$ 34.99
$ 42.99	$ 42.99
$ 42.99	$ 42.99
$ 88.54	$ 48.47
$ 29.99	$ 29.99
$ 42.99	$ 42.99
$ 29.99	$ 29.99
$ 34.99	$ 34.99
$ 42.99	$ 42.99
$ 42.99	$ 42.99
$ 29.99	$ 29.99

$ 41.77	$ -
$ 52.99	$ 52.99
$ 34.99	$ 34.99
$ 42.99	$ 42.99
$ 42.99	$ 42.99
$ 42.99	$ 42.99
$ 42.99	$ 42.99
$ 42.99	$ 42.99
$ 42.99	$ 42.99
$ 42.99	$ 42.99
$ 43.38	$ 43.54
$ 88.54	$ 48.47
$ 41.77	$ -
$ 41.77	$ -
$ 42.99	$ 42.99
$ 42.99	$ 42.99
$ 34.99	$ 34.99
$ (51.74)	$ 48.47
$ 34.99	$ 34.99
$ 42.99	$ 42.99
$ 34.99	$ 34.99
$ 29.99	$ 29.99
$ 42.99	$ 42.99
$ 42.99	$ 42.99
$ 37.99	$ 37.99
$ 34.99	$ 34.99
$ 42.99	$ 42.99
$ 42.99	$ 42.99
$ 52.99	$ 52.99
$ 42.99	$ 42.99
$ 41.77	$ -
$ 48.26	$ 48.47
$ 42.99	$ 42.99
$ 42.99	$ 42.99
$ 42.99	$ 42.99
$ 34.99	$ 34.99
$ 34.99	$ 34.99
$ 34.99	$ 34.99
$ 42.99	$ 42.99
$ 34.99	$ 34.99
$ 29.99	$ 29.99
$ 43.38	$ 43.54
$ 42.99	$ 42.99
$ 42.99	$ 42.99
$ 78.25	$ (21.54)
$ 29.99	$ 29.99
$ 29.99	$ 29.99
$ 42.99	$ 42.99

$ 42.99	$ 42.99
$ 42.99	$ 42.99
$ 32.99	$ 32.99
$ 32.99	$ 32.99
$ 32.99	$ 32.99
$ 34.99	$ 34.99
$ 32.99	$ 32.99
$ 42.99	$ 42.99
$ 42.99	$ 42.99
$ 42.99	$ 42.99
$ 42.99	$ 42.99
$ 29.99	$ 29.99
$ 42.99	$ 42.99
$ 42.99	$ 42.99
$ 42.99	$ 42.99
$ 42.99	$ 42.99
$ 42.99	$ 42.99
$ 42.99	$ 42.99
$ 34.99	$ 34.99
$ 34.99	$ 34.99
$ -	$ 85.98
$ 42.99	$ 42.99
$ 42.99	$ 42.99
$ 42.99	$ 42.99
$ 42.99	$ 42.99
$ 34.99	$ 34.99
$ 42.99	$ 42.99
$ 42.99	$ 42.99
$ 29.99	$ 29.99
$ 29.99	$ 29.99
$ 42.99	$ 42.99
$ 29.99	$ 29.99
$ 74.52	$ 42.99
$ 42.99	$ 42.99
$ 29.99	$ 29.99
$ 29.99	$ 29.99
$ 29.99	$ 29.99
$ 42.99	$ 42.99
$ 42.99	$ 42.99
$ 42.99	$ 42.99
$ 48.26	$ 48.47
$ 32.99	$ 32.99
$ 42.99	$ 42.99
$ 42.99	$ 42.99
$ 37.23	$ 37.23
$ 42.99	$ 42.99
$ 29.99	$ 29.99
$ 41.77	$ -

$ 20.00	$ -
$ 42.99	$ 42.99
$ 42.99	$ 42.99
$ 42.99	$ 42.99
$ 34.99	$ 34.99
$ 42.99	$ 42.99
$ 57.71	$ 58.06
$ 42.99	$ 42.99
$ 42.99	$ 42.99
$ 42.99	$ 42.99
$ 42.99	$ 42.99
$ 42.99	$ 42.99
$ 42.99	$ 42.99
$ 42.99	$ 42.99
$ 37.23	$ 37.23
$ 41.77	$ -
$ 41.77	$ -
$ 41.77	$ -
$ 42.99	$ 42.99
$ 29.99	$ 29.99
$ 42.99	$ 42.99
$ 53.65	$ 34.99
$ 42.99	$ 42.99
$ 42.99	$ 42.99
$ 45.43	$ 45.51
$ 42.99	$ 42.99
$ 45.43	$ 45.51
$ 42.99	$ 42.99
$ 37.23	$ 37.23
$ 29.99	$ 29.99
$ 37.23	$ 37.23
$ 20.00	$ -
$ 42.99	$ 42.99
$ 42.99	$ 42.99
$ 42.99	$ 42.99
$ 42.99	$ 42.99
$ 44.99	$ 44.99
$ (51.74)	$ 48.47
$ 20.00	$ -
$ 20.00	$ -
$ 20.00	$ -
$ 42.99	$ 42.99
$ 41.77	$ -
$ 42.99	$ 42.99
$ 48.26	$ 48.47
$ 42.99	$ 42.99
$ 32.99	$ 32.99
$ 32.99	$ 32.99

$ 42.99	$ 42.99
$ 42.99	$ 42.99
$ 48.26	$ 48.47
$ 42.99	$ 42.99
$ 42.99	$ 42.99
$ 44.29	$ 42.99
$ 42.99	$ 42.99
$ 34.99	$ 34.99
$ 32.99	$ 32.99
$ 20.00	$ -
$ 20.00	$ -
$ 20.00	$ -
$ 20.00	$ -
$ 20.00	$ -
$ 55.29	$ 55.50
$ 42.99	$ 42.99
$ 20.00	$ -
$ 20.00	$ -
$ 20.00	$ -
$ 20.00	$ -
$ 20.00	$ -
$ 20.00	$ -
$ 20.00	$ -
$ 20.00	$ -
$ 20.00	$ -
$ 20.00	$ -
$ 20.00	$ -
$ 20.00	$ -
$ 42.99	$ 42.99
$ 20.00	$ -
$ 29.99	$ 29.99
$ 42.99	$ 42.99
$ 48.26	$ 48.47
$ 42.99	$ 42.99
$ 34.99	$ 34.99
$ 42.99	$ 42.99
$ 42.99	$ 42.99
$ 20.00	$ -
$ 20.00	$ -
$ 20.00	$ -
$ 20.00	$ -
$ 20.00	$ -
$ 20.00	$ -
$ 20.00	$ -
$ 20.00	$ -
$ 20.00	$ -
$ 42.99	$ 42.99
$ 41.77	$ -

$ 42.99	$ 42.99
$ 29.99	$ 29.99
$ 42.99	$ 42.99
$ 42.99	$ 42.99
$ 41.77	$ -
$ 42.99	$ 42.99
$ 29.99	$ 29.99
$ 42.99	$ 42.99
$ 42.99	$ 42.99
$ 29.99	$ 29.99
$ 41.77	$ -
$ 29.99	$ 29.99
$ 42.99	$ 42.99
$ 52.99	$ 52.99
$ 42.99	$ 42.99
$ 34.99	$ 34.99
$ 48.26	$ 70.62
$ 42.99	$ 42.99
$ (51.74)	$ 48.47
$ (51.74)	$ 48.47
$ 42.99	$ 42.99
$ 41.77	$ -
$ 42.99	$ 42.99
$ 42.99	$ 42.99
$ 42.99	$ 42.99
$ 34.99	$ 34.99
$ 42.99	$ 42.99
$ 42.99	$ 42.99
$ 34.99	$ 34.99
$ 42.99	$ 42.99
$ 42.99	$ 42.99
$ 52.99	$ 52.99
$ 42.99	$ 42.99
$ -	$ -
$ 44.99	$ 44.99
$ 44.99	$ 44.99
$ (51.74)	$ 48.47
$ 29.99	$ 29.99
$ 34.94	$ 34.99
$ 48.26	$ (51.53)
$ 29.99	$ 29.99
$ 42.99	$ 42.99
$ 42.99	$ 42.99
$ 42.99	$ 42.99
$ 42.99	$ 42.99
$ 48.26	$ 48.47
$ 42.99	$ 42.99
$ 42.99	$ 42.99

$ 42.99	$ 42.99
$ 42.99	$ 42.99
$ 42.99	$ 42.99
$ 42.99	$ 42.99
$ 34.99	$ 34.99
$ 34.99	$ 34.99
$ 42.99	$ 42.99
$ 42.99	$ 42.99
$ 42.94	$ 42.99
$ 42.99	$ 42.99
$ 42.99	$ 42.99
$ 42.99	$ 42.99
$ 42.99	$ 42.99
$ 42.99	$ 42.99
$ 29.99	$ 29.99
$ 42.99	$ 42.99
$ 42.99	$ 42.99
$ 42.99	$ 42.99
$ 42.99	$ 42.99
$ 42.99	$ 42.99
$ 42.99	$ 42.99
$ 20.00	$ -
$ 20.00	$ -
$ 20.00	$ -
$ 20.00	$ -
$ 20.00	$ -
$ 20.00	$ -
$ 20.00	$ -
$ 20.00	$ -
$ 20.00	$ -
$ 20.00	$ -
$ 42.99	$ 42.99
$ 41.77	$ -
$ 48.26	$ 48.47
$ 52.99	$ 52.99
$ 52.99	$ 52.99
$ 20.00	$ -
$ 20.00	$ -
$ 20.00	$ -
$ 20.00	$ -
$ 20.00	$ -
$ 20.00	$ -
$ 20.00	$ -
$ 20.00	$ -
$ 20.00	$ -
$ 42.99	$ 42.99
$ 43.38	$ 43.54
$ 34.99	$ 34.99

$ 42.99	$ 42.99
$ 37.23	$ 37.23
$ 42.99	$ 42.99
$ 42.99	$ 42.99
$ 42.99	$ 42.99
$ 42.99	$ 42.99
$ 34.99	$ 34.99
$ 42.99	$ 42.99
$ 42.99	$ 42.99
$ 42.99	$ 42.99
$ 42.99	$ 42.99
$ 42.99	$ 42.99
$ 42.99	$ 42.99
$ 42.99	$ 42.99
$ 48.26	$ 48.47
$ 42.99	$ 42.99
$ 42.99	$ 42.99
$ 34.99	$ 34.99
$ 29.99	$ 29.99
$ 29.99	$ 29.99
$ 29.99	$ 29.99
$ 29.99	$ 29.99
$ 34.99	$ 34.99
$ 42.99	$ 42.99
$ 29.99	$ 29.99
$ 42.99	$ 42.99
$ 42.99	$ 42.99
$ 29.99	$ 29.99
$ 29.99	$ 29.99
$ 29.99	$ 29.99
$ 42.99	$ 42.99
$ 29.99	$ 29.99
$ 41.23	$ (8.77)
$ 29.99	$ 29.99
$ 29.99	$ 29.99
$ 29.99	$ 29.99
$ 29.99	$ 29.99
$ 29.99	$ 29.99
$ 29.99	$ 29.99
$ 29.99	$ 29.99
$ 29.99	$ 29.99
$ 32.99	$ 32.99
$ 32.99	$ 32.99
$ 42.99	$ 42.99
$ 74.52	$ 42.99
$ 41.77	$ -
$ 42.99	$ 42.99
$ 34.99	$ 34.99

$ 42.99	$ 42.99
$ 42.99	$ 42.99
$ 29.99	$ 29.99
$ -	$ -
$ 42.99	$ 42.99
$ 42.99	$ 42.99
$ 42.99	$ 42.99
$ 34.99	$ 34.99
$ 29.99	$ 29.99
$ 20.00	$ -
$ 20.00	$ -
$ 29.99	$ -
$ 34.99	$ 34.99
$ 42.99	$ 42.99
$ 32.99	$ 32.99
$ 29.99	$ 29.99
$ 20.00	$ -
$ 20.00	$ -
$ 20.00	$ -
$ 20.00	$ -
$ 20.00	$ -
$ 20.00	$ -
$ 20.00	$ -
$ 20.00	$ -
$ 20.00	$ -
$ 29.99	$ 29.99
$ 42.99	$ 42.99
$ 42.99	$ 42.99
$ 42.99	$ 42.99
$ 32.99	$ 32.99
$ 42.99	$ 42.99
$ 32.99	$ 32.99
$ 48.26	$ 48.47
$ 42.99	$ 42.99
$ 42.99	$ 42.99
$ 32.99	$ 32.99
$ 42.99	$ 42.99
$ 34.99	$ 34.99
$ 34.99	$ 34.99
$ 42.99	$ 42.99
$ 42.99	$ 42.99
$ 32.99	$ 32.99
$ 42.99	$ 42.99
$ 32.99	$ 32.99
$ 42.99	$ 42.99
$ 42.99	$ 42.99
$ 34.99	$ 34.99
$ 34.99	$ 34.99

$ 42.99	$ 42.99
$ 48.26	$ 48.47
$ 42.99	$ 42.99
$ 42.99	$ 42.99
$ 34.99	$ 34.99
$ 34.99	$ 34.99
$ 29.99	$ 29.99
$ 42.99	$ 42.99
$ 42.99	$ 42.99
$ 42.99	$ 42.99
$ 34.99	$ 34.99
$ 42.99	$ 42.99
$ 42.99	$ 42.99
$ 32.99	$ 32.99
$ 29.99	$ 29.99
$ 29.99	$ 29.99
$ 42.99	$ 42.99
$ 29.99	$ 29.99
$ 29.99	$ 29.99
$ 42.99	$ 42.99
$ 48.26	$ (51.53)
$ 32.99	$ 32.99
$ 29.99	$ 29.99
$ 29.99	$ 29.99
$ 47.20	$ 48.47
$ 42.99	$ 42.99
$ 42.99	$ 42.99
$ 29.99	$ 29.99
$ 29.99	$ 29.99
$ 29.99	$ 29.99
$ 37.23	$ 37.23
$ 29.99	$ 29.99
$ 32.99	$ 32.99
$ 29.99	$ 29.99
$ 29.99	$ 29.99
$ 29.99	$ 29.99
$ 42.99	$ 42.99
$ 42.99	$ 42.99
$ 29.99	$ 29.99
$ 29.99	$ 29.99
$ 29.99	$ 29.99
$ (51.74)	$ 48.47
$ 42.99	$ 42.99
$ 20.00	$ -
$ 20.00	$ -
$ 20.00	$ -
$ 20.00	$ -
$ 29.99	$ 29.99

$ 42.99	$ 42.99
$ 48.26	$ (51.53)
$ 42.99	$ 42.99
$ 42.99	$ 42.99
$ 34.99	$ 34.99
$ 42.99	$ 42.99
$ 42.99	$ 42.99
$ 34.99	$ 34.99
$ 34.99	$ 34.99
$ -	$ -
$ 34.99	$ 34.99
$ 42.99	$ 42.99
$ 42.99	$ 42.99
$ 42.99	$ 42.99
$ 20.00	$ -
$ 20.00	$ -
$ 20.00	$ -
$ 42.99	$ 42.99
$ 29.99	$ 29.99
$ 34.99	$ 34.99
$ 34.99	$ 34.99
$ 44.42	$ -
$ 29.99	$ 29.99
$ 42.99	$ 42.99
$ 42.99	$ 42.99
$ 34.99	$ 34.99
$ 20.00	$ -
$ 42.99	$ 42.99
$ 42.99	$ 42.99
$ 42.99	$ 42.99
$ 42.99	$ 42.99
$ 42.99	$ 42.99
$ 42.99	$ 42.99
$ 42.99	$ 42.99
$ 42.99	$ 42.99
$ 42.99	$ 42.99
$ 42.99	$ 42.99
$ 42.99	$ 42.99
$ 42.99	$ 42.99
$ 42.99	$ 42.99
$ 42.99	$ 42.99
$ 42.99	$ 42.99
$ 42.99	$ 42.99
$ 34.99	$ 34.99
$ 29.99	$ 29.99
$ 42.99	$ 42.99
$ 42.99	$ 42.99
$ 42.99	$ 42.99
$ 42.99	$ 42.99

$ 29.99	$ 29.99
$ 29.99	$ 29.99
$ 48.26	$ 48.47
$ 52.99	$ 52.99
$ 41.77	$ -
$ 29.99	$ 29.99
$ 29.99	$ 29.99
$ 29.99	$ 29.99
$ 42.99	$ 42.99
$ 34.99	$ 34.99
$ 29.99	$ 29.99
$ 29.99	$ 29.99
$ 29.99	$ 29.99
$ 29.99	$ 29.99
$ 42.99	$ 42.99
$ 34.99	$ 34.99
$ 0.01	$ 0.01
$ 42.99	$ 42.99
$ 42.99	$ 42.99
$ 42.99	$ 42.99
$ 29.99	$ 29.99
$ 42.99	$ 42.99
$ 48.26	$ 48.47
$ 48.26	$ 62.15
$ 48.26	$ 48.47
$ 42.99	$ 42.99
$ 32.99	$ -
$ (51.74)	$ 48.47
$ 29.99	$ 29.99
$ 42.99	$ 42.99
$ 34.99	$ 34.99
$ 34.99	$ 34.99
$ 47.20	$ 48.47
$ 34.99	$ 34.99
$ 29.99	$ 29.99
$ (51.74)	$ 48.47
$ -	$ -
$ 42.99	$ 42.99
$ 42.99	$ 42.99
$ 42.99	$ 42.99
$ 42.99	$ 42.99
$ 20.00	$ -
$ 20.00	$ -
$ 20.00	$ -
$ 20.00	$ -
$ 42.99	$ 42.99
$ 42.99	$ 42.99
$ 42.99	$ 42.99

$ 42.99	$ 42.99
$ 42.99	$ 42.99
$ 42.99	$ 42.99
$ 42.99	$ 42.99
$ 29.99	$ 29.99
$ 42.99	$ 42.99
$ 42.99	$ 42.99
$ 29.99	$ 29.99
$ 41.23	$ (8.77)
$ 20.00	$ -
$ 20.00	$ -
$ 20.00	$ -
$ 20.00	$ -
$ 20.00	$ -
$ 20.00	$ -
$ 20.00	$ -
$ 20.00	$ -
$ 20.00	$ -
$ 20.00	$ -
$ 74.52	$ 42.99
$ 42.99	$ 42.99
$ 42.99	$ 42.99
$ 37.23	$ 37.23
$ 42.99	$ 42.99
$ 29.99	$ 29.99
$ 42.99	$ 42.99
$ 29.99	$ 29.99
$ 29.99	$ 48.44
$ 42.99	$ 42.99
$ 42.99	$ 42.99
$ 34.99	$ 34.99
$ 42.99	$ 42.99
$ 42.99	$ 42.99
$ 42.99	$ 42.99
$ 29.99	$ 29.99
$ 34.99	$ 34.99
$ 42.99	$ 42.99
$ 34.99	$ 34.99
$ 42.99	$ 42.99
$ 42.99	$ 42.99
$ 42.99	$ 42.99
$ 34.99	$ 34.99
$ 42.99	$ 42.99
$ 42.99	$ 42.99
$ 42.99	$ 42.99
$ 34.99	$ 34.99
$ 42.99	$ 42.99
$ 32.99	$ 32.99

$ 29.99	$ 29.99
$ 42.99	$ 42.99
$ 42.99	$ 42.99
$ 29.99	$ 29.99
$ 42.99	$ 42.99
$ 48.26	$ 48.47
$ 29.99	$ 29.99
$ 29.99	$ 29.99
$ 42.99	$ 42.99
$ 29.99	$ 29.99
$ 42.99	$ 42.99
$ 42.99	$ 42.99
$ 34.99	$ 34.99
$ 42.99	$ 42.99
$ 34.99	$ 34.99
$ 48.26	$ 48.47
$ 42.99	$ 42.99
$ 42.99	$ 42.99
$ 34.99	$ 34.99
$ 29.99	$ 29.99
$ 42.99	$ 42.99
$ 42.99	$ 42.99
$ 34.99	$ 34.99
$ 42.99	$ 42.99
$ 42.99	$ 42.99
$ 42.99	$ 42.99
$ 42.99	$ 42.99
$ 29.99	$ 29.99
$ 34.99	$ 34.99
$ 42.99	$ 42.99
$ 42.99	$ 42.99
$ (51.74)	$ 48.47
$ 42.99	$ 42.99
$ 42.99	$ 42.99
$ 34.99	$ 34.99
$ 42.99	$ 42.99
$ 42.99	$ 42.99
$ 34.99	$ 34.99
$ 42.99	$ 42.99
$ 42.99	$ 42.99
$ 42.99	$ 42.99
$ 42.99	$ 42.99
$ 42.99	$ 42.99
$ 52.99	$ 52.99
$ 42.99	$ 42.99
$ 34.99	$ 34.99
$ 42.99	$ 42.99
$ 42.99	$ 42.99

$ 34.99	$ 34.99
$ 29.99	$ 29.99
$ 42.99	$ 42.99
$ 42.99	$ 42.99
$ 42.99	$ 42.99
$ 42.99	$ 42.99
$ 29.99	$ 29.99
$ 29.99	$ 29.99
$ 42.99	$ 42.99
$ 48.26	$ 48.47
$ 42.99	$ 42.99
$ 29.99	$ 29.99
$ 34.99	$ 34.99
$ 20.00	$ -
$ 20.00	$ -
$ 20.00	$ -
$ 20.00	$ -
$ 20.00	$ -
$ 20.00	$ -
$ 37.23	$ 37.23
$ 29.99	$ 29.99
$ (51.74)	$ 48.47
$ 34.99	$ 34.99
$ 42.99	$ 42.99
$ 34.99	$ 34.99
$ 42.99	$ 42.99
$ 42.99	$ 42.99
$ 37.23	$ 37.23
$ 37.23	$ 37.23
$ 42.99	$ 42.99
$ 34.99	$ 34.99
$ 42.99	$ 42.99
$ 29.99	$ 29.99
$ 42.99	$ 42.99
$ 42.99	$ 42.99
$ 42.99	$ 42.99
$ 52.99	$ 52.99
$ 34.99	$ 34.99
$ 48.26	$ 48.47
$ 34.99	$ 34.99
$ 42.99	$ 42.99
$ 42.99	$ 42.99
$ 42.99	$ 42.99
$ 52.99	$ 52.99
$ (51.74)	$ 48.47
$ 34.99	$ 34.99
$ 34.99	$ 34.99
$ 34.99	$ 34.99

$ 42.99	$ 42.99
$ 34.99	$ 34.99
$ 29.99	$ 29.99
$ 42.99	$ 42.99
$ 42.99	$ 42.99
$ 37.23	$ 37.23
$ 37.23	$ 37.23
$ 42.99	$ 42.99
$ 42.99	$ 42.99
$ 42.99	$ 42.99
$ 42.99	$ 42.99
$ 34.99	$ 34.99
$ 42.99	$ 42.99
$ 42.99	$ 42.99
$ 42.99	$ 42.99
$ 29.99	$ 29.99
$ 42.99	$ 42.99
$ (51.74)	$ 48.47
$ 29.99	$ 29.99
$ 29.99	$ 29.99
$ 29.99	$ 29.99
$ 34.99	$ 34.99
$ 37.23	$ 37.23
$ 42.99	$ 42.99
$ 48.26	$ 48.47
$ 48.26	$ 48.47
$ 42.99	$ 42.99
$ 34.99	$ 34.99
$ 42.99	$ 42.99
$ 29.99	$ 29.99
$ 29.99	$ 29.99
$ 32.99	$ 32.99
$ 34.99	$ 34.99
$ 34.53	$ -
$ 42.99	$ 42.99
$ 42.99	$ 42.99
$ 48.26	$ 48.47
$ 42.99	$ 42.99
$ -	$ -
$ 0.01	$ 0.01
$ 34.99	$ 34.99
$ 34.99	$ 34.99
$ 34.99	$ 34.99
$ 34.99	$ 34.99
$ 42.99	$ 42.99
$ 43.38	$ 43.54
$ 48.26	$ 48.47
$ 34.99	$ 34.99

$ 42.99	$ 42.99
$ 42.99	$ 42.99
$ 42.99	$ 42.99
$ 34.99	$ 34.99
$ 48.26	$ 48.47
$ 42.99	$ 42.99
$ 42.99	$ 42.99
$ 37.23	$ 37.23
$ 34.99	$ 34.99
$ 34.99	$ 34.99
$ 34.99	$ 34.99
$ 42.99	$ 42.99
$ 42.99	$ 42.99
$ 0.01	$ 0.01
$ 48.26	$ (51.53)
$ 42.99	$ 42.99
$ 42.99	$ 42.99
$ 42.99	$ 42.99
$ 29.99	$ 29.99
$ 48.26	$ 48.47
$ 42.99	$ 42.99
$ 42.99	$ 42.99
$ 34.99	$ 34.99
$ 74.52	$ 42.99
$ 42.99	$ 42.99
$ 47.20	$ 48.47
$ 42.99	$ 42.99
$ 34.99	$ 34.99
$ 29.99	$ 29.99
$ 29.99	$ 29.99
$ 29.99	$ 29.99
$ 48.26	$ 48.47
$ 29.99	$ 29.99
$ 42.99	$ 42.99
$ 34.99	$ 34.99
$ 42.99	$ 42.99
$ 29.99	$ 29.99
$ 29.99	$ 29.99
$ 32.99	$ 32.99
$ 37.23	$ 37.23
$ 42.99	$ 42.99
$ 42.99	$ 42.99
$ 42.99	$ 42.99
$ (51.74)	$ 48.47
$ (54.71)	$ 45.50
$ 42.99	$ 42.99
$ 42.99	$ 42.99
$ 42.99	$ 42.99

$ 34.99	$ 34.99
$ 42.99	$ 42.99
$ 37.23	$ 37.23
$ 37.99	$ 37.99
$ 42.99	$ 42.99
$ 42.99	$ 42.99
$ 42.99	$ 42.99
$ 42.99	$ 42.99
$ 42.99	$ 42.99
$ 42.99	$ 42.99
$ 42.99	$ 42.99
$ 42.99	$ 42.99
$ 42.99	$ 42.99
$ 42.99	$ 42.99
$ 42.99	$ 42.99
$ 42.99	$ 42.99
$ 42.99	$ 42.99
$ 42.99	$ 42.99
$ 34.99	$ 34.99
$ 42.99	$ 42.99
$ 42.99	$ 42.99
$ 34.99	$ 34.99
$ 29.99	$ 29.99
$ 48.26	$ 48.47
$ 42.99	$ 42.99
$ 29.99	$ 29.99
$ 29.99	$ 29.99
$ 42.99	$ 42.99
$ 42.99	$ 42.99
$ 42.99	$ 42.99
$ 29.99	$ 29.99
$ 42.99	$ 42.99
$ 42.99	$ 42.99
$ 42.99	$ 42.99
$ 42.99	$ 42.99
$ 34.99	$ 34.99
$ 42.99	$ 42.99
$ 29.99	$ 29.99
$ 42.99	$ 42.99
$ 42.99	$ 42.99
$ 42.99	$ 42.99
$ 34.99	$ 34.99
$ 37.99	$ 37.99
$ 37.23	$ 37.23
$ 37.23	$ 37.23
$ 37.23	$ 37.23
$ 37.23	$ 37.23
$ 37.99	$ 37.99

$ 37.23	$ 37.23
$ 0.01	$ 0.01
$ 29.99	$ 29.99
$ 32.99	$ 32.99
$ (51.74)	$ 48.47
$ 32.99	$ 32.99
$ 32.99	$ 32.99
$ 32.99	$ 32.99
$ 42.99	$ 42.99
$ 32.99	$ 32.99
$ 32.99	$ 32.99
$ 29.99	$ 29.99
$ 29.99	$ 29.99
$ 29.99	$ 29.99
$ 29.99	$ 29.99
$ 29.99	$ 29.99
$ 29.99	$ 29.99
$ 47.20	$ 48.47
$ 29.99	$ 29.99
$ 42.99	$ 42.99
$ 42.99	$ 42.99
$ 42.99	$ 42.99
$ 42.99	$ 42.99
$ 0.01	$ 0.01
$ 29.99	$ 29.99
$ 48.26	$ 48.47
$ 42.99	$ 42.99
$ 42.99	$ 42.99
$ 29.99	$ 29.99
$ 29.99	$ 29.99
$ 29.99	$ 29.99
$ 29.99	$ 29.99
$ 29.99	$ 29.99
$ 29.99	$ 29.99
$ 29.99	$ 29.99
$ 29.99	$ 29.99
$ -	$ -
$ 29.99	$ 29.99
$ 48.26	$ 48.47
$ 29.99	$ 29.99
$ 29.99	$ 29.99
$ 29.99	$ 29.99
$ -	$ -
$ 48.26	$ 48.47
$ 29.99	$ 29.99
$ 29.99	$ 29.99
$ 29.99	$ 29.99
$ 29.99	$ 29.99

$ 29.99	$ 29.99
$ 29.99	$ 29.99
$ -	$ -
$ 29.99	$ 29.99
$ 29.99	$ 29.99
$ 29.99	$ 29.99
$ 29.99	$ 29.99
$ 29.99	$ 29.99
$ 29.99	$ 29.99
$ 29.99	$ 29.99
$ 29.99	$ -
$ 29.99	$ 29.99
$ 29.99	$ 29.99
$ 45.29	$ (54.50)
$ 29.99	$ 29.99
$ 29.99	$ 29.99
$ 29.99	$ 29.99
$ 48.26	$ 48.47
$ 42.99	$ 42.99
$ 42.99	$ 42.99
$ 42.99	$ 42.99
$ 42.99	$ 42.99
$ 42.99	$ 42.99
$ 52.99	$ 52.99
$ 42.99	$ 42.99
$ 42.99	$ 42.99
$ 42.99	$ 42.99
$ 42.99	$ 42.99
$ 42.99	$ 42.99
$ 42.99	$ 42.99
$ 52.99	$ 52.99
$ 42.99	$ 42.99
$ 42.99	$ 42.99
$ 42.99	$ 42.99
$ 42.99	$ 42.99
$ 42.99	$ 42.99
$ 42.99	$ 42.99
$ 42.99	$ 42.99
$ 42.99	$ 42.99
$ 42.99	$ 42.99
$ 42.99	$ 42.99
$ 42.99	$ 42.99
$ 42.99	$ 42.99
$ 42.99	$ 42.99
$ 42.99	$ 42.99
$ 42.99	$ 42.99
$ 42.99	$ 42.99
$ 42.99	$ 42.99
$ 42.99	$ 42.99

$ 42.99	$ 42.99
$ 42.99	$ 42.99
$ 42.99	$ 42.99
$ 42.99	$ 42.99
$ 42.99	$ 42.99
$ 42.99	$ 42.99
$ 42.99	$ 42.99
$ 32.99	$ 32.99
$ 29.99	$ 29.99
$ 52.99	$ 52.99
$ 32.99	$ 32.99
$ 42.99	$ 42.99
$ 34.99	$ 34.99
$ 42.99	$ 42.99
$ 42.99	$ 42.99
$ (51.74)	$ 48.47
$ 42.99	$ 42.99
$ 42.99	$ 42.99
$ 42.99	$ 42.99
$ 42.99	$ 42.99
$ 34.99	$ 34.99
$ 42.99	$ 42.99
$ 42.99	$ 42.99
$ 34.99	$ 34.99
$ 42.99	$ 42.99
$ 42.99	$ 42.99
$ 42.99	$ 42.99
$ 42.99	$ 42.99
$ 34.99	$ 34.99
$ 42.99	$ 42.99
$ 42.99	$ 42.99
$ 29.99	$ 29.99
$ 29.99	$ 29.99
$ -	$ 0.01
$ 29.99	$ 29.99
$ 29.99	$ 29.99
$ 29.99	$ 29.99
$ 29.99	$ 29.99
$ 29.99	$ 29.99
$ 42.99	$ 42.99
$ 42.99	$ 42.99
$ 29.99	$ 29.99
$ 29.99	$ 29.99
$ 42.99	$ 42.99
$ 29.99	$ 29.99
$ 29.99	$ 29.99
$ 29.99	$ 29.99
$ 32.99	$ 32.99

$ 42.99	$ 42.99
$ 29.99	$ 29.99
$ -	$ -
$ 42.99	$ 42.99
$ 29.99	$ -
$ 41.23	$ (8.77)
$ 29.99	$ 29.99
$ (54.71)	$ 45.50
$ 42.99	$ 42.99
$ 42.99	$ 42.99
$ 42.99	$ 42.99
$ 37.23	$ 37.23
$ 37.99	$ 37.99
$ 37.23	$ 37.23
$ 37.23	$ 37.23
$ 37.23	$ 37.23
$ 29.99	$ 29.99
$ 42.99	$ 42.99
$ 29.99	$ 29.99
$ 44.99	$ 44.99
$ 42.99	$ 42.99
$ 34.99	$ 34.99
$ 32.99	$ 32.99
$ 42.99	$ 42.99
$ 42.99	$ 42.99
$ 42.99	$ 42.99
$ 42.99	$ 42.99
$ 42.99	$ 42.99
$ 34.53	$ -
$ 29.99	$ 29.99
$ 42.99	$ 42.99
$ 32.99	$ 32.99
$ 42.99	$ 42.99
$ 42.99	$ 42.99
$ 42.99	$ 42.99
$ 29.99	$ 29.99
$ 31.63	$ 31.63
$ 29.99	$ 29.99
$ 29.99	$ 29.99
$ 34.99	$ 34.99
$ 42.99	$ 42.99
$ 42.99	$ 42.99
$ 42.99	$ 42.99
$ 42.99	$ 42.99
$ 42.99	$ 42.99
$ 29.99	$ 29.99
$ 42.99	$ 42.99
$ 29.99	$ 29.99

$ 29.99	$ 29.99
$ 42.99	$ 42.99
$ 29.99	$ 29.99
$ -	$ -
$ -	$ -
$ 29.99	$ 29.99
$ 42.99	$ 42.99
$ 42.99	$ 42.99
$ 42.99	$ 42.99
$ (51.74)	$ 48.47
$ 42.99	$ 42.99
$ 42.99	$ 42.99
$ 37.23	$ 37.23
$ 32.99	$ 32.99
$ 29.99	$ 29.99
$ 48.26	$ 48.47
$ 29.99	$ 29.99
$ 42.99	$ 42.99
$ 42.99	$ 42.99
$ 32.99	$ 32.99
$ 42.99	$ 42.99
$ 29.99	$ 29.99
$ 42.99	$ 42.99
$ 42.99	$ 42.99
$ 29.99	$ 29.99
$ 29.99	$ 29.99
$ 42.99	$ 42.99
$ 29.99	$ 29.99
$ 42.99	$ 42.99
$ (51.74)	$ 48.47
$ 42.99	$ 42.99
$ 34.99	$ 34.99
$ 42.99	$ 42.99
$ 59.43	$ 59.43
$ 74.52	$ 42.99
$ 42.99	$ 42.99
$ 42.99	$ 42.99
$ 29.99	$ 29.99
$ 29.99	$ 29.99
$ 42.99	$ 42.99
$ 42.99	$ 42.99
$ 42.99	$ 42.99
$ 42.99	$ 42.99
$ 42.99	$ 42.99
$ 29.99	$ 29.99
$ 24.99	$ -
$ 29.99	$ 29.99
$ 29.99	$ 29.99

$ 42.99	$ 42.99
$ (51.74)	$ 48.47
$ 42.99	$ 42.99
$ 29.99	$ 29.99
$ 42.99	$ 42.99
$ 42.99	$ 42.99
$ 42.99	$ 42.99
$ 42.99	$ 42.99
$ 42.99	$ 42.99
$ 42.99	$ 42.99
$ 42.99	$ 42.99
$ 42.99	$ 42.99
$ 42.99	$ 42.99
$ 42.99	$ 42.99
$ 42.99	$ 42.99
$ -	$ 48.54
$ 42.99	$ 42.99
$ 42.99	$ 42.99
$ 42.99	$ 42.99
$ 29.99	$ 29.99
$ 42.99	$ 42.99
$ 34.99	$ 34.99
$ 42.99	$ 42.99
$ 29.99	$ 29.99
$ 42.99	$ 42.99
$ 29.99	$ 29.99
$ 29.99	$ 29.99
$ 42.99	$ 42.99
$ 29.99	$ 29.99
$ 29.99	$ 29.99
$ 48.26	$ 48.47
$ 44.42	$ -
$ 44.42	$ -
$ 42.99	$ 42.99
$ 42.99	$ 42.99
$ 34.99	$ 34.99
$ 42.99	$ 42.99
$ 42.99	$ 42.99
$ 42.99	$ 42.99
$ 42.99	$ 42.99
$ 42.99	$ 42.99
$ 42.99	$ 42.99
$ 42.99	$ 42.99
$ 42.99	$ 42.99
$ 42.99	$ 42.99
$ 42.99	$ 42.99
$ 42.99	$ 42.99
$ 42.99	$ 42.99

$ 42.99	$ 42.99
$ 42.99	$ 42.99
$ 37.23	$ 37.23
$ 42.99	$ 42.99
$ 42.99	$ 42.99
$ 29.99	$ 29.99
$ 42.99	$ 42.99
$ 34.99	$ 34.99
$ 42.99	$ 42.99
$ 34.99	$ 34.99
$ 48.26	$ 48.47
$ 42.99	$ 42.99
$ 42.99	$ 42.99
$ 42.99	$ 42.99
$ 42.99	$ 42.99
$ 48.26	$ 48.47
$ 20.00	$ -
$ 20.00	$ -
$ 20.00	$ -
$ 20.00	$ -
$ 20.00	$ -
$ 20.00	$ -
$ 20.00	$ -
$ 20.00	$ -
$ 20.00	$ -
$ 20.00	$ -
$ 20.00	$ -
$ 20.00	$ -
$ 20.00	$ -
$ 20.00	$ -
$ 20.00	$ -
$ 20.00	$ -
$ 20.00	$ -
$ 20.00	$ -
$ 20.00	$ -
$ 20.00	$ -
$ 20.00	$ -
$ 20.00	$ -
$ 20.00	$ -
$ 20.00	$ -
$ 20.00	$ -
$ 20.00	$ -
$ 20.00	$ -
$ 20.00	$ -
$ 20.00	$ -
$ 20.00	$ -
$ 20.00	$ -
$ 20.00	$ -
$ 20.00	$ -
$ 20.00	$ -

$ 20.00	$ -
$ 20.00	$ -
$ 20.00	$ -
$ 20.00	$ -
$ 20.00	$ -
$ 20.00	$ -
$ 20.00	$ -
$ 20.00	$ -
$ 20.00	$ -
$ 20.00	$ -
$ 20.00	$ -
$ 20.00	$ -
$ 20.00	$ -
$ 20.00	$ -
$ 20.00	$ -
$ 20.00	$ -
$ 20.00	$ -
$ 20.00	$ -
$ 20.00	$ -
$ 20.00	$ -
$ 20.00	$ -
$ 20.00	$ -
$ 20.00	$ -
$ 20.00	$ -
$ 20.00	$ -
$ 20.00	$ -
$ 20.00	$ -
$ 20.00	$ -
$ 20.00	$ -
$ 20.00	$ -
$ 20.00	$ -
$ 20.00	$ -
$ 20.00	$ -
$ 20.00	$ -
$ 20.00	$ -
$ 20.00	$ -
$ 20.00	$ -
$ 20.00	$ -
$ 20.00	$ -
$ 20.00	$ -
$ 20.00	$ -
$ 20.00	$ -
$ 20.00	$ -
$ 20.00	$ -
$ 20.00	$ -
$ 20.00	$ -
$ 20.00	$ -
$ 20.00	$ -

$ 20.00	$ -
$ 20.00	$ -
$ 20.00	$ -
$ 20.00	$ -
$ 20.00	$ -
$ 20.00	$ -
$ 20.00	$ -
$ 20.00	$ -
$ 20.00	$ -
$ 20.00	$ -
$ 20.00	$ -
$ 20.00	$ -
$ 20.00	$ -
$ 20.00	$ -
$ 20.00	$ -
$ 20.00	$ -
$ 20.00	$ -
$ 20.00	$ -
$ 20.00	$ -
$ 20.00	$ -
$ 20.00	$ -
$ 20.00	$ -
$ 20.00	$ -
$ 20.00	$ -
$ 20.00	$ -
$ 20.00	$ -
$ 20.00	$ -
$ 20.00	$ -
$ 20.00	$ -
$ 20.00	$ -
$ 20.00	$ -
$ 20.00	$ -
$ 20.00	$ -
$ 20.00	$ -
$ 20.00	$ -
$ 20.00	$ -
$ 20.00	$ -
$ 20.00	$ -
$ 20.00	$ -
$ 20.00	$ -
$ 20.00	$ -
$ 20.00	$ -
$ 20.00	$ -
$ 20.00	$ -
$ 20.00	$ -
$ 20.00	$ -
$ 20.00	$ -
$ 20.00	$ -

$ 20.00	$ -
$ 20.00	$ -
$ 20.00	$ -
$ 20.00	$ -
$ 20.00	$ -
$ 20.00	$ -
$ 20.00	$ -
$ 20.00	$ -
$ 20.00	$ -
$ 20.00	$ -
$ 20.00	$ -
$ 20.00	$ -
$ 20.00	$ -
$ 20.00	$ -
$ 20.00	$ -
$ 20.00	$ -
$ 20.00	$ -
$ 20.00	$ -
$ 20.00	$ -
$ 20.00	$ -
$ 20.00	$ -
$ 20.00	$ -
$ 20.00	$ -
$ 20.00	$ -
$ 20.00	$ -
$ 20.00	$ -
$ 20.00	$ -
$ 20.00	$ -
$ 20.00	$ -
$ 20.00	$ -
$ 20.00	$ -
$ 20.00	$ -
$ 20.00	$ -
$ 20.00	$ -
$ 20.00	$ -
$ 20.00	$ -
$ 20.00	$ -
$ 20.00	$ -
$ 20.00	$ -
$ 20.00	$ -
$ 20.00	$ -
$ 20.00	$ -
$ 20.00	$ -
$ 20.00	$ -
$ 20.00	$ -
$ 20.00	$ -
$ 20.00	$ -
$ 20.00	$ -

$ 20.00	$ -
$ 20.00	$ -
$ 20.00	$ -
$ 20.00	$ -
$ 20.00	$ -
$ 20.00	$ -
$ 20.00	$ -
$ 20.00	$ -
$ 20.00	$ -
$ 20.00	$ -
$ 20.00	$ -
$ 20.00	$ -
$ 20.00	$ -
$ 20.00	$ -
$ 20.00	$ -
$ 20.00	$ -
$ 20.00	$ -
$ 20.00	$ -
$ 20.00	$ -
$ 20.00	$ -
$ 20.00	$ -
$ 20.00	$ -
$ 20.00	$ -
$ 20.00	$ -
$ 20.00	$ -
$ 20.00	$ -
$ 20.00	$ -
$ 20.00	$ -
$ 20.00	$ -
$ 20.00	$ -
$ 20.00	$ -
$ 20.00	$ -
$ 20.00	$ -
$ 20.00	$ -
$ 20.00	$ -
$ 20.00	$ -
$ 20.00	$ -
$ 20.00	$ -
$ 20.00	$ -
$ 20.00	$ -
$ 20.00	$ -
$ 20.00	$ -
$ 20.00	$ -
$ 20.00	$ -
$ 20.00	$ -
$ 20.00	$ -
$ 20.00	$ -
$ 20.00	$ -

$ 20.00	$ -
$ 20.00	$ -
$ 20.00	$ -
$ 20.00	$ -
$ 20.00	$ -
$ 20.00	$ -
$ 20.00	$ -
$ 20.00	$ -
$ 20.00	$ -
$ 20.00	$ -
$ 20.00	$ -
$ 20.00	$ -
$ 20.00	$ -
$ 20.00	$ -
$ 20.00	$ -
$ 20.00	$ -
$ 20.00	$ -
$ 20.00	$ -
$ 20.00	$ -
$ 20.00	$ -
$ 20.00	$ -
$ 20.00	$ -
$ 20.00	$ -
$ 20.00	$ -
$ 20.00	$ -
$ 20.00	$ -
$ 20.00	$ -
$ 20.00	$ -
$ 20.00	$ -
$ 20.00	$ -
$ 20.00	$ -
$ 20.00	$ -
$ 20.00	$ -
$ 20.00	$ -
$ 20.00	$ -
$ 20.00	$ -
$ 20.00	$ -
$ 20.00	$ -
$ 20.00	$ -
$ 20.00	$ -
$ 20.00	$ -
$ 20.00	$ -
$ 20.00	$ -
$ 20.00	$ -
$ 20.00	$ -
$ 20.00	$ -
$ 20.00	$ -
$ 20.00	$ -

$ 20.00	$ -
$ 20.00	$ -
$ 20.00	$ -
$ 20.00	$ -
$ 20.00	$ -
$ 20.00	$ -
$ 20.00	$ -
$ 20.00	$ -
$ 20.00	$ -
$ 20.00	$ -
$ 20.00	$ -
$ 20.00	$ -
$ 20.00	$ -
$ 20.00	$ -
$ 20.00	$ -
$ 20.00	$ -
$ 20.00	$ -
$ 20.00	$ -
$ 20.00	$ -
$ 20.00	$ -
$ 20.00	$ -
$ 20.00	$ -
$ 20.00	$ -
$ 20.00	$ -
$ 20.00	$ -
$ 20.00	$ -
$ 20.00	$ -
$ 20.00	$ -
$ 20.00	$ -
$ 20.00	$ -
$ 20.00	$ -
$ 20.00	$ -
$ 20.00	$ -
$ 20.00	$ -
$ 20.00	$ -
$ 20.00	$ -
$ 20.00	$ -
$ 20.00	$ -
$ 20.00	$ -
$ 20.00	$ -
$ 20.00	$ -
$ 20.00	$ -
$ 20.00	$ -
$ 20.00	$ -
$ 20.00	$ -
$ 20.00	$ -
$ 20.00	$ -
$ 20.00	$ -

$ 20.00	$ -
$ 20.00	$ -
$ 20.00	$ -
$ 20.00	$ -
$ 20.00	$ -
$ 20.00	$ -
$ 20.00	$ -
$ 20.00	$ -
$ 20.00	$ -
$ 20.00	$ -
$ 20.00	$ -
$ 20.00	$ -
$ 20.00	$ -
$ 20.00	$ -
$ 20.00	$ -
$ 20.00	$ -
$ 20.00	$ -
$ 20.00	$ -
$ 20.00	$ -
$ 20.00	$ -
$ 20.00	$ -
$ 20.00	$ -
$ 20.00	$ -
$ 20.00	$ -
$ 20.00	$ -
$ 20.00	$ -
$ 20.00	$ -
$ 20.00	$ -
$ 20.00	$ -
$ 20.00	$ -
$ 20.00	$ -
$ 20.00	$ -
$ 20.00	$ -
$ 20.00	$ -
$ 20.00	$ -
$ 20.00	$ -
$ 20.00	$ -
$ 20.00	$ -
$ 20.00	$ -
$ 20.00	$ -
$ 20.00	$ -
$ 20.00	$ -
$ 20.00	$ -
$ 20.00	$ -
$ 20.00	$ -
$ 20.00	$ -
$ 20.00	$ -
$ 20.00	$ -

$ 20.00	$ -
$ 20.00	$ -
$ 20.00	$ -
$ 20.00	$ -
$ 20.00	$ -
$ 20.00	$ -
$ 20.00	$ -
$ 20.00	$ -
$ 20.00	$ -
$ 20.00	$ -
$ 20.00	$ -
$ 20.00	$ -
$ 20.00	$ -
$ 20.00	$ -
$ 20.00	$ -
$ 20.00	$ -
$ 20.00	$ -
$ 20.00	$ -
$ 20.00	$ -
$ 20.00	$ -
$ 20.00	$ -
$ 20.00	$ -
$ 20.00	$ -
$ 20.00	$ -
$ 20.00	$ -
$ 20.00	$ -
$ 20.00	$ -
$ 20.00	$ -
$ 20.00	$ -
$ 20.00	$ -
$ 20.00	$ -
$ 20.00	$ -
$ 20.00	$ -
$ 20.00	$ -
$ 20.00	$ -
$ 20.00	$ -
$ 20.00	$ -
$ 20.00	$ -
$ 20.00	$ -
$ 20.00	$ -
$ 20.00	$ -
$ 20.00	$ -
$ 20.00	$ -
$ 20.00	$ -
$ 20.00	$ -
$ 20.00	$ -
$ 20.00	$ -
$ 20.00	$ -

$ 20.00	$ -
$ 20.00	$ -
$ 20.00	$ -
$ 20.00	$ -
$ 20.00	$ -
$ 20.00	$ -
$ 20.00	$ -
$ 20.00	$ -
$ 20.00	$ -
$ 20.00	$ -
$ 20.00	$ -
$ 20.00	$ -
$ 20.00	$ -
$ 20.00	$ -
$ 20.00	$ -
$ 20.00	$ -
$ 20.00	$ -
$ 20.00	$ -
$ 20.00	$ -
$ 20.00	$ -
$ 20.00	$ -
$ 20.00	$ -
$ 20.00	$ -
$ 20.00	$ -
$ 20.00	$ -
$ 20.00	$ -
$ 20.00	$ -
$ 20.00	$ -
$ 20.00	$ -
$ 20.00	$ -
$ 20.00	$ -
$ 20.00	$ -
$ 20.00	$ -
$ 20.00	$ -
$ 20.00	$ -
$ 20.00	$ -
$ 20.00	$ -
$ 20.00	$ -
$ 20.00	$ -
$ 20.00	$ -
$ 20.00	$ -
$ 20.00	$ -
$ 20.00	$ -
$ 20.00	$ -
$ 20.00	$ -
$ 20.00	$ -
$ 20.00	$ -
$ 20.00	$ -

$ 20.00	$ -
$ 20.00	$ -
$ 20.00	$ -
$ 20.00	$ -
$ 20.00	$ -
$ 20.00	$ -
$ 20.00	$ -
$ 20.00	$ -
$ 20.00	$ -
$ 20.00	$ -
$ 20.00	$ -
$ 20.00	$ -
$ 20.00	$ -
$ 20.00	$ -
$ 20.00	$ -
$ 20.00	$ -
$ 20.00	$ -
$ 20.00	$ -
$ 20.00	$ -
$ 20.00	$ -
$ 20.00	$ -
$ 20.00	$ -
$ 20.00	$ -
$ 20.00	$ -
$ 20.00	$ -
$ 20.00	$ -
$ 20.00	$ -
$ 20.00	$ -
$ 20.00	$ -
$ 20.00	$ -
$ 20.00	$ -
$ 20.00	$ -
$ 20.00	$ -
$ 20.00	$ -
$ 20.00	$ -
$ 20.00	$ -
$ 20.00	$ -
$ 20.00	$ -
$ 20.00	$ -
$ 20.00	$ -
$ 20.00	$ -
$ 20.00	$ -
$ 20.00	$ -
$ 20.00	$ -
$ 20.00	$ -
$ 20.00	$ -
$ 20.00	$ -
$ 20.00	$ -

$ 20.00	$ -
$ 20.00	$ -
$ 20.00	$ -
$ 20.00	$ -
$ 20.00	$ -
$ 20.00	$ -
$ 20.00	$ -
$ 20.00	$ -
$ 20.00	$ -
$ 20.00	$ -
$ 20.00	$ -
$ 20.00	$ -
$ 20.00	$ -
$ 20.00	$ -
$ 20.00	$ -
$ 20.00	$ -
$ 20.00	$ -
$ 20.00	$ -
$ 20.00	$ -
$ 20.00	$ -
$ 20.00	$ -
$ 20.00	$ -
$ 20.00	$ -
$ 20.00	$ -
$ 20.00	$ -
$ 20.00	$ -
$ 20.00	$ -
$ 20.00	$ -
$ 20.00	$ -
$ 20.00	$ -
$ 20.00	$ -
$ 20.00	$ -
$ 20.00	$ -
$ 20.00	$ -
$ 20.00	$ -
$ 20.00	$ -
$ 20.00	$ -
$ 20.00	$ -
$ 20.00	$ -
$ 20.00	$ -
$ 20.00	$ -
$ 20.00	$ -
$ 20.00	$ -
$ 20.00	$ -
$ 20.00	$ -
$ 20.00	$ -
$ 20.00	$ -
$ 20.00	$ -

$ 20.00	$ -
$ 20.00	$ -
$ 20.00	$ -
$ 20.00	$ -
$ 20.00	$ -
$ 20.00	$ -
$ 20.00	$ -
$ 20.00	$ -
$ 20.00	$ -
$ 20.00	$ -
$ 20.00	$ -
$ 20.00	$ -
$ 20.00	$ -
$ 20.00	$ -
$ 20.00	$ -
$ 20.00	$ -
$ 20.00	$ -
$ 20.00	$ -
$ 20.00	$ -
$ 20.00	$ -
$ 20.00	$ -
$ 20.00	$ -
$ 20.00	$ -
$ 20.00	$ -
$ 20.00	$ -
$ 20.00	$ -
$ 20.00	$ -
$ 20.00	$ -
$ 20.00	$ -
$ 20.00	$ -
$ 20.00	$ -
$ 20.00	$ -
$ 20.00	$ -
$ 20.00	$ -
$ 20.00	$ -
$ 20.00	$ -
$ 20.00	$ -
$ 20.00	$ -
$ 20.00	$ -
$ 20.00	$ -
$ 20.00	$ -
$ 20.00	$ -
$ 20.00	$ -
$ 20.00	$ -
$ 20.00	$ -
$ 20.00	$ -
$ 20.00	$ -
$ 20.00	$ -

$ 20.00	$ -
$ 20.00	$ -
$ 20.00	$ -
$ 20.00	$ -
$ 20.00	$ -
$ 20.00	$ -
$ 20.00	$ -
$ 20.00	$ -
$ 20.00	$ -
$ 20.00	$ -
$ 20.00	$ -
$ 20.00	$ -
$ 20.00	$ -
$ 20.00	$ -
$ 20.00	$ -
$ 20.00	$ -
$ 20.00	$ -
$ 20.00	$ -
$ 20.00	$ -
$ 20.00	$ -
$ 20.00	$ -
$ 20.00	$ -
$ 20.00	$ -
$ 20.00	$ -
$ 20.00	$ -
$ 20.00	$ -
$ 20.00	$ -
$ 20.00	$ -
$ 20.00	$ -
$ 20.00	$ -
$ 20.00	$ -
$ 20.00	$ -
$ 20.00	$ -
$ 20.00	$ -
$ 20.00	$ -
$ 20.00	$ -
$ 20.00	$ -
$ 20.00	$ -
$ 20.00	$ -
$ 20.00	$ -
$ 20.00	$ -
$ 20.00	$ -
$ 20.00	$ -
$ 20.00	$ -
$ 20.00	$ -
$ 20.00	$ -
$ 20.00	$ -
$ 20.00	$ -

$ 20.00	$ -
$ 20.00	$ -
$ 20.00	$ -
$ 20.00	$ -
$ 20.00	$ -
$ 20.00	$ -
$ 20.00	$ -
$ 20.00	$ -
$ 20.00	$ -
$ 20.00	$ -
$ 20.00	$ -
$ 20.00	$ -
$ 20.00	$ -
$ 20.00	$ -
$ 20.00	$ -
$ 20.00	$ -
$ 20.00	$ -
$ 20.00	$ -
$ 20.00	$ -
$ 20.00	$ -
$ 20.00	$ -
$ 20.00	$ -
$ 20.00	$ -
$ 20.00	$ -
$ 20.00	$ -
$ 20.00	$ -
$ 20.00	$ -
$ 20.00	$ -
$ 20.00	$ -
$ 20.00	$ -
$ 20.00	$ -
$ 20.00	$ -
$ 20.00	$ -
$ 20.00	$ -
$ 20.00	$ -
$ 20.00	$ -
$ 20.00	$ -
$ 20.00	$ -
$ 20.00	$ -
$ 20.00	$ -
$ 20.00	$ -
$ 20.00	$ -
$ 20.00	$ -
$ 20.00	$ -
$ 20.00	$ -
$ 20.00	$ -
$ 20.00	$ -
$ 20.00	$ -

$ 20.00	$ -
$ 20.00	$ -
$ 20.00	$ -
$ 20.00	$ -
$ 20.00	$ -
$ 20.00	$ -
$ 20.00	$ -
$ 20.00	$ -
$ 20.00	$ -
$ 20.00	$ -
$ 20.00	$ -
$ 20.00	$ -
$ 20.00	$ -
$ 20.00	$ -
$ 20.00	$ -
$ 20.00	$ -
$ 20.00	$ -
$ 20.00	$ -
$ 20.00	$ -
$ 20.00	$ -
$ 20.00	$ -
$ 20.00	$ -
$ 20.00	$ -
$ 20.00	$ -
$ 20.00	$ -
$ 20.00	$ -
$ 20.00	$ -
$ 20.00	$ -
$ 20.00	$ -
$ 20.00	$ -
$ 20.00	$ -
$ 20.00	$ -
$ 20.00	$ -
$ 20.00	$ -
$ 20.00	$ -
$ 20.00	$ -
$ 20.00	$ -
$ 20.00	$ -
$ 20.00	$ -
$ 20.00	$ -
$ 20.00	$ -
$ 20.00	$ -
$ 20.00	$ -
$ 20.00	$ -
$ 20.00	$ -
$ 20.00	$ -
$ 20.00	$ -
$ 20.00	$ -

$ 20.00	$ -
$ 20.00	$ -
$ 20.00	$ -
$ 20.00	$ -
$ 20.00	$ -
$ 20.00	$ -
$ 20.00	$ -
$ 20.00	$ -
$ 20.00	$ -
$ 20.00	$ -
$ 20.00	$ -
$ 20.00	$ -
$ 20.00	$ -
$ 20.00	$ -
$ 20.00	$ -
$ 20.00	$ -
$ 20.00	$ -
$ 20.00	$ -
$ 20.00	$ -
$ 20.00	$ -
$ 20.00	$ -
$ 20.00	$ -
$ 20.00	$ -
$ 20.00	$ -
$ 20.00	$ -
$ 20.00	$ -
$ 20.00	$ -
$ 20.00	$ -
$ 20.00	$ -
$ 20.00	$ -
$ 20.00	$ -
$ 20.00	$ -
$ 20.00	$ -
$ 20.00	$ -
$ 20.00	$ -
$ 20.00	$ -
$ 20.00	$ -
$ 20.00	$ -
$ 20.00	$ -
$ 20.00	$ -
$ 20.00	$ -
$ 20.00	$ -
$ 20.00	$ -
$ 20.00	$ -
$ 20.00	$ -
$ 20.00	$ -
$ 20.00	$ -
$ 20.00	$ -

$ 20.00	$ -
$ 20.00	$ -
$ 20.00	$ -
$ 20.00	$ -
$ 20.00	$ -
$ 20.00	$ -
$ 20.00	$ -
$ 20.00	$ -
$ 20.00	$ -
$ 20.00	$ -
$ 20.00	$ -
$ 20.00	$ -
$ 20.00	$ -
$ 20.00	$ -
$ 20.00	$ -
$ 20.00	$ -
$ 20.00	$ -
$ 20.00	$ -
$ 20.00	$ -
$ 20.00	$ -
$ 20.00	$ -
$ 20.00	$ -
$ 20.00	$ -
$ 20.00	$ -
$ 20.00	$ -
$ 20.00	$ -
$ 20.00	$ -
$ 20.00	$ -
$ 20.00	$ -
$ 20.00	$ -
$ 20.00	$ -
$ 20.00	$ -
$ 20.00	$ -
$ 20.00	$ -
$ 20.00	$ -
$ 20.00	$ -
$ 20.00	$ -
$ 20.00	$ -
$ 20.00	$ -
$ 20.00	$ -
$ 20.00	$ -
$ 20.00	$ -
$ 20.00	$ -
$ 20.00	$ -
$ 20.00	$ -
$ 20.00	$ -
$ 20.00	$ -
$ 20.00	$ -

$ 20.00	$ -
$ 20.00	$ -
$ 20.00	$ -
$ 20.00	$ -
$ 20.00	$ -
$ 20.00	$ -
$ 20.00	$ -
$ 20.00	$ -
$ 20.00	$ -
$ 20.00	$ -
$ 20.00	$ -
$ 20.00	$ -
$ 20.00	$ -
$ 20.00	$ -
$ 20.00	$ -
$ 20.00	$ -
$ 20.00	$ -
$ 20.00	$ -
$ 20.00	$ -
$ 20.00	$ -
$ 20.00	$ -
$ 20.00	$ -
$ 20.00	$ -
$ 20.00	$ -
$ 20.00	$ -
$ 20.00	$ -
$ 20.00	$ -
$ 20.00	$ -
$ 20.00	$ -
$ 20.00	$ -
$ 20.00	$ -
$ 52.99	$ 52.99
$ 34.99	$ 34.99
$ (51.74)	$ 48.47
$ 42.99	$ 42.99
$ 42.99	$ 42.99
$ 34.99	$ 34.99
$ 34.99	$ 34.99
$ 29.99	$ 29.99
$ 48.26	$ 48.47
$ 42.99	$ 42.99
$ 29.99	$ 29.99
$ 48.26	$ 48.47
$ 34.99	$ 34.99
$ 42.99	$ 42.99
$ 42.99	$ 42.99
$ 42.99	$ 42.99

$ 37.23	$ 37.23
$ 42.99	$ 42.99
$ 42.99	$ 42.99
$ 42.99	$ 42.99
$ 42.99	$ 42.99
$ 42.99	$ 42.99
$ 42.99	$ 42.99
$ 42.99	$ 42.99
$ (11.46)	$ 48.47
$ 48.26	$ 48.47
$ 42.99	$ 42.99
$ 42.99	$ 42.99
$ 42.99	$ 42.99
$ 42.99	$ 42.99
$ 42.99	$ 42.99
$ 34.99	$ 34.99
$ 42.99	$ 42.99
$ 42.99	$ 42.99
$ 42.99	$ 42.99
$ 42.99	$ 42.99
$ 29.99	$ 29.99
$ 52.99	$ 52.99
$ 42.99	$ 42.99
$ 42.99	$ 42.99
$ 29.99	$ 29.99
$ 41.77	$ -
$ 42.99	$ 42.99
$ 48.26	$ 48.47
$ 42.99	$ 42.99
$ 42.99	$ 42.99
$ 42.99	$ 42.99
$ 42.99	$ 42.99
$ 42.99	$ 42.99
$ 41.77	$ -
$ 29.99	$ 29.99
$ 42.99	$ 42.99
$ 29.99	$ 29.99
$ 48.26	$ 48.47
$ 42.99	$ 42.99
$ 32.99	$ 32.99
$ 42.99	$ 42.99
$ 48.26	$ 48.47
$ 42.99	$ 42.99
$ 42.99	$ 42.99
$ 32.99	$ 32.99
$ 49.05	$ 48.47
$ 32.99	$ 32.99
$ 42.99	$ 42.99

$ 42.99	$ 42.99
$ 42.99	$ 42.99
$ 29.99	$ 29.99
$ 42.99	$ 42.99
$ 42.99	$ 42.99
$ 42.99	$ 42.99
$ 42.99	$ 42.99
$ 42.99	$ 42.99
$ 42.99	$ 42.99
$ 42.99	$ 42.99
$ 42.99	$ 42.99
$ 48.26	$ 48.47
$ 42.99	$ 42.99
$ 29.99	$ 29.99
$ 42.99	$ 42.99
$ 42.99	$ 42.99
$ 34.99	$ 34.99
$ 48.26	$ 48.47
$ 32.99	$ 32.99
$ 42.99	$ 42.99
$ 29.99	$ 29.99
$ 41.77	$ -
$ 29.99	$ 29.99
$ 42.99	$ 42.99
$ 48.26	$ 48.47
$ 42.99	$ 42.99
$ 52.99	$ 52.99
$ 29.99	$ 29.99
$ 42.99	$ 42.99
$ 42.99	$ 42.99
$ 29.99	$ 29.99
$ 44.99	$ 44.99
$ 34.99	$ 34.99
$ 42.99	$ 42.99
$ 150.02	$ (51.53)
$ 42.99	$ 42.99
$ 29.99	$ 29.99
$ 45.43	$ 45.51
$ 29.99	$ 29.99
$ 42.99	$ 42.99
$ (51.74)	$ 48.47
$ 37.23	$ 37.23
$ 48.26	$ 48.47
$ 34.99	$ 34.99
$ 42.99	$ 42.99
$ 42.99	$ 42.99
$ 42.99	$ 42.99
$ 34.99	$ 34.99

$ 42.99	$ 42.99
$ 42.99	$ 42.99
$ 29.99	$ 29.99
$ 42.99	$ 42.99
$ 42.99	$ 42.99
$ 29.99	$ 29.99
$ 42.99	$ 42.99
$ 42.99	$ 42.99
$ 34.99	$ 34.99
$ 42.99	$ 42.99
$ 42.99	$ 42.99
$ 42.99	$ 42.99
$ 42.99	$ 42.99
$ 42.99	$ 42.99
$ 29.99	$ 29.99
$ 34.99	$ 34.99
$ 42.99	$ 42.99
$ 29.99	$ 29.99
$ 42.99	$ 42.99
$ 48.26	$ 48.47
$ 42.99	$ 42.99
$ 48.26	$ 48.47
$ 42.99	$ 42.99
$ 42.99	$ 42.99
$ 42.99	$ 42.99
$ 42.99	$ 42.99
$ 48.26	$ 78.55
$ 42.99	$ 42.99
$ 42.99	$ 42.99
$ 29.99	$ 29.99
$ 42.99	$ 42.99
$ 34.99	$ 34.99
$ 34.99	$ 34.99
$ 29.99	$ 29.99
$ 42.99	$ 42.99
$ 42.99	$ 42.99
$ 29.99	$ 29.99
$ 34.99	$ 34.99
$ 42.99	$ 42.99
$ 42.99	$ 42.99
$ 42.99	$ 42.99
$ 44.99	$ 44.99
$ 42.99	$ 42.99
$ 42.99	$ 42.99
$ 42.99	$ 42.99
$ 42.99	$ 42.99
$ 41.77	$ -
$ 42.99	$ 42.99

$ 29.99	$ 29.99
$ 42.99	$ 42.99
$ 48.26	$ 48.47
$ 29.99	$ 29.99
$ 42.99	$ 42.99
$ 42.99	$ 42.99
$ 42.99	$ 42.99
$ 42.99	$ 42.99
$ 48.26	$ 48.47
$ 42.99	$ 42.99
$ 42.99	$ 42.99
$ 34.99	$ 34.99
$ 42.99	$ 42.99
$ 29.99	$ 29.99
$ 37.23	$ 37.23
$ 42.99	$ 42.99
$ 52.99	$ 52.99
$ 42.99	$ 42.99
$ 42.99	$ 42.99
$ 37.23	$ 37.23
$ 42.99	$ 42.99
$ 42.99	$ 42.99
$ 42.99	$ 42.99
$ 34.99	$ 34.99
$ 48.26	$ 48.47
$ 29.99	$ 29.99
$ 42.99	$ 42.99
$ 34.99	$ 34.99
$ 48.26	$ 48.47
$ 52.99	$ 52.99
$ 42.99	$ 42.99
$ 48.26	$ 48.47
$ 42.99	$ 42.99
$ 42.99	$ 42.99
$ 42.99	$ 42.99
$ (51.74)	$ 48.47
$ 42.99	$ 42.99
$ 42.99	$ 42.99
$ 29.99	$ 29.99
$ 42.99	$ 42.99
$ 42.99	$ 42.99
$ 42.99	$ 42.99
$ 48.26	$ 48.47
$ 29.99	$ 29.99
$ 42.99	$ 42.99
$ 42.99	$ 42.99
$ 42.99	$ 42.99
$ 42.99	$ 42.99

$ 45.43	$ 45.51
$ 42.99	$ 42.99
$ 42.99	$ 42.99
$ 42.99	$ 42.99
$ 42.99	$ 42.99
$ 42.99	$ 42.99
$ 42.99	$ 42.99
$ 48.26	$ 48.47
$ 29.99	$ 29.99
$ 42.99	$ 42.99
$ 29.99	$ 29.99
$ 42.99	$ 42.99
$ 34.99	$ 34.99
$ 48.26	$ 48.47
$ 42.99	$ 42.99
$ 41.77	$ -
$ 29.99	$ 29.99
$ 42.99	$ 42.99
$ 61.69	$ 61.74
$ 48.26	$ 48.47
$ (51.74)	$ 48.47
$ 52.99	$ 52.99
$ 42.99	$ 42.99
$ 42.99	$ 42.99
$ 29.99	$ 29.99
$ 45.43	$ 45.51
$ 29.99	$ 29.99
$ 42.99	$ 42.99
$ 45.43	$ 45.51
$ 42.99	$ 42.99
$ -	$ -
$ 42.99	$ 42.99
$ 42.99	$ 42.99
$ 37.23	$ 37.23
$ (51.74)	$ 48.47
$ 42.99	$ 42.99
$ 42.99	$ 42.99
$ 48.26	$ 48.47
$ 48.26	$ 48.47
$ 34.99	$ 34.99
$ 63.45	$ 63.45
$ 42.99	$ 42.99
$ 29.99	$ 29.99
$ 42.99	$ 42.99
$ 48.26	$ 48.47
$ 29.99	$ 29.99
$ 34.99	$ 34.99
$ 52.99	$ 52.99

$ 42.99	$ 42.99
$ 48.26	$ 48.47
$ 29.99	$ 29.99
$ 42.99	$ 42.99
$ 42.99	$ 42.99
$ 42.99	$ 42.99
$ 42.99	$ 42.99
$ 42.99	$ 42.99
$ 42.99	$ 42.99
$ 29.99	$ 29.99
$ 42.99	$ 42.99
$ 42.99	$ 42.99
$ 42.99	$ 42.99
$ 34.99	$ 34.99
$ 34.99	$ 34.99
$ 29.99	$ 29.99
$ 42.99	$ 42.99
$ 42.99	$ 42.99
$ 29.99	$ 29.99
$ 42.99	$ 42.99
$ 29.99	$ 29.99
$ 29.99	$ 29.99
$ 42.99	$ 42.99
$ 52.99	$ 52.99
$ -	$ -
$ 42.99	$ 42.99
$ 42.99	$ 42.99
$ 34.99	$ 34.99
$ 34.99	$ 34.99
$ 34.99	$ 34.99
$ 42.99	$ 42.99
$ 42.99	$ 42.99
$ 32.99	$ 32.99
$ 48.26	$ 48.47
$ 42.99	$ 42.99
$ 42.99	$ 42.99
$ 52.99	$ 52.99
$ 48.26	$ 48.47
$ 34.99	$ 34.99
$ 34.99	$ 34.99
$ 42.99	$ 42.99
$ 41.77	$ -
$ 42.99	$ 42.99
$ 42.99	$ 42.99
$ 42.99	$ 42.99
$ 42.99	$ 42.99
$ 29.99	$ 29.99
$ 42.99	$ 42.99

$ 42.99	$ 42.99
$ 42.99	$ 42.99
$ 42.99	$ 42.99
$ 37.23	$ 37.23
$ 42.96	$ 42.99
$ 42.99	$ 42.99
$ 42.99	$ 42.99
$ 42.99	$ 42.99
$ 42.99	$ 42.99
$ 42.99	$ 42.99
$ 42.99	$ 42.99
$ 42.99	$ 42.99
$ 42.99	$ 42.99
$ 48.26	$ 48.47
$ (51.74)	$ 48.47
$ (51.74)	$ 48.47
$ 42.99	$ 42.99
$ 34.99	$ 34.99
$ 42.99	$ 42.99
$ 42.99	$ 42.99
$ 29.99	$ 29.99
$ 42.99	$ 42.99
$ 42.99	$ 42.99
$ 34.99	$ 34.99
$ 52.99	$ 52.99
$ 29.99	$ 29.99
$ 42.99	$ 42.99
$ 42.99	$ 42.99
$ 29.99	$ 29.99
$ 42.99	$ 42.99
$ 41.77	$ -
$ 42.99	$ 42.99
$ 48.26	$ 48.47
$ 42.99	$ 42.99
$ 29.99	$ 29.99
$ 34.99	$ 34.99
$ 42.99	$ 42.99
$ 29.99	$ 29.99
$ 42.99	$ 42.99
$ 37.23	$ 37.23
$ 42.99	$ 42.99
$ 42.99	$ 42.99
$ 42.99	$ 42.99
$ 42.99	$ 42.99
$ 29.99	$ 29.99
$ 37.23	$ 37.23
$ 42.99	$ 42.99
$ 42.99	$ 42.99
$ 48.26	$ 48.47

$ 42.99	$ 42.99
$ 42.99	$ 42.99
$ 29.99	$ 29.99
$ 29.99	$ 29.99
$ 42.99	$ 42.99
$ 42.99	$ 42.99
$ 42.99	$ 42.99
$ 42.99	$ 42.99
$ 42.99	$ 42.99
$ 42.99	$ 42.99
$ 55.29	$ 55.50
$ 44.99	$ 44.99
$ 42.99	$ 42.99
$ 41.77	$ -
$ 34.99	$ 34.99
$ 29.99	$ 29.99
$ 42.99	$ 42.99
$ 37.23	$ 37.23
$ -	$ -
$ 29.99	$ 29.99
$ 42.99	$ 42.99
$ 42.99	$ 42.99
$ 29.99	$ 29.99
$ 42.99	$ 42.99
$ 42.99	$ 42.99
$ 42.99	$ 42.99
$ 42.99	$ 42.99
$ 42.99	$ 42.99
$ 29.99	$ 29.99
$ (51.74)	$ 48.47
$ 44.99	$ 44.99
$ 29.99	$ 29.99
$ 37.23	$ 37.23
$ 29.99	$ 47.19
$ 29.99	$ 51.38
$ 42.99	$ 42.99
$ 42.99	$ 42.99
$ 29.99	$ 29.99
$ 42.99	$ 42.99
$ 42.99	$ 42.99
$ 42.99	$ 42.99
$ 52.99	$ 52.99
$ 42.99	$ 42.99
$ 42.99	$ 42.99
$ 52.99	$ 52.99
$ 42.99	$ 42.99
$ 42.99	$ 42.99
$ 52.99	$ 52.99

$ 42.99	$ 42.99
$ 29.99	$ 29.99
$ 42.99	$ 42.99
$ 34.99	$ 34.99
$ 29.99	$ 29.99
$ 34.99	$ 34.99
$ 41.77	$ -
$ 29.99	$ 29.99
$ 42.99	$ 42.99
$ 42.99	$ 42.99
$ 42.99	$ 42.99
$ 48.26	$ (51.53)
$ 47.20	$ 48.47
$ 34.99	$ 34.99
$ 34.99	$ 34.99
$ 42.99	$ 42.99
$ 42.99	$ 42.99
$ 42.99	$ 42.99
$ 42.99	$ 42.99
$ 34.99	$ 34.99
$ 29.99	$ 29.99
$ 42.99	$ 42.99
$ 29.99	$ 29.99
$ 29.99	$ 29.99
$ 42.99	$ 42.99
$ 42.99	$ 42.99
$ 42.99	$ 42.99
$ 34.99	$ 34.99
$ 42.99	$ 42.99
$ 29.99	$ 29.99
$ 29.99	$ 29.99
$ 42.99	$ 42.99
$ 42.99	$ 42.99
$ 29.99	$ 29.99
$ 29.99	$ 29.99
$ 42.99	$ 42.99
$ 29.99	$ 29.99
$ 42.99	$ 42.99
$ (51.74)	$ 48.47
$ 42.99	$ 42.99
$ 42.99	$ 42.99
$ 29.99	$ 29.99
$ 42.99	$ 42.99
$ 42.99	$ 42.99
$ (51.74)	$ 48.47
$ 44.42	$ -
$ 32.99	$ 32.99
$ 29.99	$ 29.99

$ 29.99	$ 29.99
$ 32.99	$ -
$ 42.99	$ 42.99
$ 34.99	$ 34.99
$ 29.99	$ 29.99
$ 29.99	$ 29.99
$ 29.99	$ 29.99
$ 32.99	$ 32.99
$ 42.99	$ 42.99
$ 42.99	$ 42.99
$ 48.72	$ 42.99
$ (51.74)	$ 48.47
$ 42.99	$ 42.99
$ 29.99	$ 29.99
$ 44.42	$ -
$ 45.29	$ 45.50
$ 42.99	$ 42.99
$ 52.99	$ 52.99
$ 44.99	$ 44.99
$ 29.99	$ 29.99
$ 42.99	$ 42.99
$ 37.23	$ 37.23
$ 42.99	$ 42.99
$ 29.99	$ 29.99
$ 42.99	$ 42.99
$ 29.99	$ 29.99
$ 42.99	$ 42.99
$ 34.99	$ 34.99
$ 42.99	$ 42.99
$ 29.99	$ 29.99
$ 42.99	$ 42.99
$ 34.99	$ 34.99
$ -	$ -
$ 42.99	$ 42.99
$ 42.99	$ 42.99
$ 34.99	$ 34.99
$ 42.99	$ 42.99
$ 34.99	$ 34.99
$ 42.99	$ 42.99
$ 42.99	$ 42.99
$ 29.99	$ 29.99
$ 42.99	$ 42.99
$ 48.26	$ 48.47
$ 44.99	$ 44.99
$ 29.99	$ 29.99
$ 42.99	$ 42.99
$ 42.99	$ 42.99
$ 45.29	$ 45.50

$ 42.99	$ 42.99
$ 42.99	$ 42.99
$ 29.99	$ 29.99
$ 48.26	$ 48.47
$ -	$ -
$ 42.99	$ 42.99
$ 29.99	$ 29.99
$ 42.99	$ 42.99
$ 37.23	$ 37.23
$ 34.99	$ 34.99
$ 42.99	$ 42.99
$ 42.99	$ 42.99
$ 42.99	$ 42.99
$ 42.99	$ 42.99
$ 42.99	$ 42.99
$ 42.99	$ 42.99
$ 48.26	$ 48.47
$ 42.99	$ 42.99
$ 48.26	$ 48.47
$ 29.99	$ 29.99
$ 42.99	$ 42.99
$ 42.99	$ 42.99
$ 41.77	$ -
$ 48.26	$ 48.47
$ 34.99	$ 34.99
$ 42.99	$ 42.99
$ 42.99	$ 42.99
$ 42.99	$ 42.99
$ 37.23	$ 37.23
$ 29.99	$ 29.99
$ 42.99	$ 42.99
$ 42.99	$ 42.99
$ 42.99	$ 42.99
$ 42.99	$ 42.99
$ 48.26	$ 48.47
$ 52.99	$ 52.99
$ 29.99	$ 29.99
$ 42.99	$ 42.99
$ 41.77	$ -
$ 42.99	$ 42.99
$ 29.99	$ 29.99
$ 52.99	$ 52.99
$ 147.05	$ 45.50
$ 42.99	$ 42.99
$ 42.99	$ 42.99
$ 42.99	$ 42.99
$ 42.99	$ 42.99
$ 42.99	$ 42.99

$ 47.93	$ 47.98
$ 42.99	$ 42.99
$ 45.43	$ 45.51
$ 42.99	$ 42.99
$ 42.99	$ 42.99
$ 29.99	$ 29.99
$ 34.99	$ 34.99
$ 42.99	$ 42.99
$ 45.43	$ 45.51
$ -	$ 61.02
$ 48.26	$ 48.47
$ 29.99	$ 29.99
$ 29.99	$ 29.99
$ 34.99	$ 34.99
$ 42.99	$ 42.99
$ 29.99	$ 29.99
$ 52.99	$ 52.99
$ 42.99	$ 42.99
$ 55.29	$ 55.50
$ 42.99	$ 42.99
$ 42.99	$ 42.99
$ 42.99	$ 42.99
$ 42.99	$ 42.99
$ 48.26	$ 48.47
$ 34.99	$ 34.99
$ 42.99	$ 42.99
$ 29.99	$ 29.99
$ 42.99	$ 42.99
$ 42.99	$ 42.99
$ 34.99	$ 34.99
$ 29.99	$ 29.99
$ 42.99	$ 42.99
$ 52.99	$ 52.99
$ 52.99	$ 52.99
$ 42.99	$ 42.99
$ 34.99	$ 34.99
$ 29.99	$ 29.99
$ 34.99	$ 34.99
$ 42.99	$ 42.99
$ 146.05	$ 45.50
$ 42.99	$ 42.99
$ 29.99	$ 29.99
$ 42.99	$ 42.99
$ 48.26	$ 48.47
$ 42.99	$ 42.99
$ 29.99	$ 29.99
$ 42.99	$ 42.99
$ 88.54	$ 48.47

$ 29.99	$ 29.99
$ 32.99	$ 32.99
$ 42.99	$ 42.99
$ 44.99	$ 44.99
$ 34.99	$ 34.99
$ 42.99	$ 42.99
$ 42.99	$ 42.99
$ 34.99	$ 34.99
$ 29.99	$ 29.99
$ 42.99	$ 42.99
$ 42.99	$ 42.99
$ 52.99	$ 52.99
$ 29.99	$ 29.99
$ 48.26	$ 48.47
$ 34.99	$ 34.99
$ 29.99	$ 29.99
$ 42.99	$ 42.99
$ 48.26	$ 48.47
$ 29.99	$ 29.99
$ 42.99	$ 42.99
$ 48.26	$ 48.47
$ 29.99	$ 29.99
$ 42.99	$ 42.99
$ 34.99	$ 34.99
$ 42.99	$ 42.99
$ 42.99	$ 42.99
$ 42.99	$ 42.99
$ 42.99	$ 42.99
$ 42.99	$ 42.99
$ 48.26	$ 48.47
$ 42.99	$ 42.99
$ 42.99	$ 42.99
$ 42.99	$ 42.99
$ 42.99	$ 42.99
$ 45.43	$ 45.51
$ 42.99	$ 42.99
$ 42.99	$ 42.99
$ 52.99	$ 52.99
$ 29.99	$ 29.99
$ 42.99	$ 42.99
$ 42.99	$ 42.99
$ 29.99	$ 29.99
$ 42.99	$ 42.99
$ 42.99	$ 42.99
$ 150.02	$ 48.47
$ 52.99	$ 52.99
$ 37.23	$ 37.23
$ 44.99	$ 44.99

$ 34.99	$ 34.99
$ 42.99	$ 42.99
$ 34.99	$ 34.99
$ 52.99	$ 52.99
$ 48.26	$ 48.47
$ 42.99	$ 42.99
$ 29.99	$ 29.99
$ 41.77	$ -
$ 29.99	$ 29.99
$ 34.99	$ 34.99
$ 29.99	$ 29.99
$ 42.99	$ 42.99
$ 34.99	$ 34.99
$ 29.99	$ 29.99
$ 42.99	$ 42.99
$ 42.99	$ 42.99
$ 34.99	$ 34.99
$ 42.99	$ 42.99
$ 42.99	$ 42.99
$ 42.99	$ 42.99
$ 37.23	$ 37.23
$ 42.99	$ 42.99
$ 42.99	$ 42.99
$ 34.99	$ 34.99
$ 34.99	$ 34.99
$ 42.99	$ 42.99
$ 29.99	$ 29.99
$ 52.99	$ 52.99
$ 42.99	$ 42.99
$ 29.99	$ 29.99
$ 52.99	$ 52.99
$ 29.99	$ 29.99
$ 29.99	$ 29.99
$ 29.99	$ 29.99
$ 42.99	$ 42.99
$ 42.99	$ 42.99
$ 29.99	$ -
$ 48.26	$ 48.47
$ 42.99	$ 42.99
$ 42.99	$ 42.99
$ 42.99	$ 42.99
$ 42.99	$ 42.99
$ (51.74)	$ 48.47
$ 42.99	$ 42.99
$ 34.99	$ 34.99
$ 29.99	$ 29.99
$ 42.99	$ 42.99
$ 42.99	$ 42.99

$ 29.99	$ 29.99
$ 42.99	$ 42.99
$ 42.99	$ 42.99
$ 42.99	$ 42.99
$ 42.99	$ 42.99
$ 42.99	$ 42.99
$ 44.29	$ 42.99
$ 48.26	$ 48.47
$ 42.99	$ 42.99
$ 34.99	$ 34.99
$ 50.36	$ 42.99
$ 42.99	$ 42.99
$ 29.99	$ 29.99
$ 42.99	$ 42.99
$ 42.99	$ 42.99
$ -	$ -
$ 34.99	$ 34.99
$ 42.99	$ 42.99
$ 41.77	$ -
$ 42.99	$ 42.99
$ 29.99	$ 29.99
$ 52.99	$ 52.99
$ 32.99	$ 32.99
$ 42.99	$ 42.99
$ 34.99	$ 34.99
$ 34.99	$ 34.99
$ 42.99	$ 42.99
$ 42.99	$ 42.99
$ 29.99	$ 29.99
$ 29.99	$ 29.99
$ 42.99	$ 42.99
$ 42.99	$ 42.99
$ 42.99	$ 42.99
$ 32.99	$ 32.99
$ 42.99	$ 42.99
$ 42.99	$ 42.99
$ 29.99	$ 29.99
$ 42.99	$ 42.99
$ 42.99	$ 42.99
$ 29.99	$ 29.99
$ 42.99	$ 42.99
$ 29.99	$ 29.99
$ 34.99	$ 34.99
$ 48.26	$ 48.47
$ 29.99	$ 29.99
$ 42.99	$ 42.99
$ 42.99	$ 42.99
$ 34.99	$ 34.99

$ 34.99	$ 34.99
$ 42.99	$ 42.99
$ 42.99	$ 42.99
$ 29.99	$ 29.99
$ 42.99	$ 42.99
$ 37.23	$ 37.23
$ 42.99	$ 42.99
$ 29.99	$ 29.99
$ 42.99	$ 42.99
$ 34.99	$ 34.99
$ 34.94	$ 34.99
$ 29.99	$ 29.99
$ 42.99	$ 42.99
$ 42.99	$ 42.99
$ 48.26	$ 48.47
$ 34.99	$ 34.99
$ 29.99	$ 29.99
$ 34.99	$ 34.99
$ 42.99	$ 42.99
$ 29.99	$ 29.99
$ 42.99	$ 42.99
$ 42.99	$ 42.99
$ 42.99	$ 42.99
$ 34.99	$ 34.99
$ 34.99	$ 34.99
$ 42.99	$ 42.99
$ 44.99	$ 44.99
$ 29.99	$ 29.99
$ 29.99	$ 29.99
$ 42.99	$ 42.99
$ 34.99	$ 34.99
$ 42.99	$ 42.99
$ 42.99	$ 42.99
$ 34.99	$ 34.99
$ 42.99	$ 42.99
$ 48.26	$ 48.47
$ 42.99	$ 42.99
$ 42.99	$ 42.99
$ 29.99	$ 29.99
$ 42.99	$ 42.99
$ 29.99	$ 29.99
$ 42.99	$ 42.99
$ 34.99	$ 34.99
$ 42.99	$ 42.99
$ 29.99	$ 29.99
$ 41.77	$ -
$ (51.74)	$ 48.47
$ 34.99	$ 34.99

$ 42.99	$ 42.99
$ 42.99	$ 42.99
$ 29.99	$ 29.99
$ 52.99	$ 52.99
$ 48.26	$ 48.47
$ 42.99	$ 42.99
$ 29.99	$ 29.99
$ 42.99	$ 42.99
$ 29.99	$ 29.99
$ 52.99	$ 52.99
$ 42.99	$ 42.99
$ 45.29	$ 45.50
$ 34.99	$ 34.99
$ 42.99	$ 42.99
$ 34.99	$ 34.99
$ 52.99	$ 52.99
$ 42.99	$ 42.99
$ 29.99	$ 29.99
$ 42.99	$ 42.99
$ 42.99	$ 42.99
$ 42.99	$ 42.99
$ 42.99	$ 42.99
$ 42.99	$ 42.99
$ 42.99	$ 42.99
$ 34.99	$ 34.99
$ 42.99	$ 42.99
$ 52.99	$ 52.99
$ 42.99	$ 42.99
$ 42.99	$ 42.99
$ 42.99	$ 42.99
$ 42.99	$ 42.99
$ 42.99	$ 42.99
$ 41.77	$ -
$ 29.99	$ 29.99
$ 42.99	$ 42.99
$ 29.99	$ 29.99
$ 52.99	$ 52.99
$ 34.99	$ 34.99
$ 29.99	$ 29.99
$ 34.99	$ 34.99
$ 29.99	$ 29.99
$ 42.99	$ 42.99
$ 42.99	$ 42.99
$ 42.99	$ 42.99
$ 42.99	$ 42.99
$ 47.20	$ 48.47
$ 29.99	$ 29.99
$ 52.99	$ 52.99

$ 29.99	$ 29.99
$ 37.23	$ 37.23
$ 44.99	$ 44.99
$ 41.77	$ -
$ 41.77	$ -
$ 29.99	$ 29.99
$ 34.99	$ 34.99
$ 42.99	$ 42.99
$ 42.99	$ 42.99
$ 29.99	$ 29.99
$ 34.99	$ 34.99
$ 42.99	$ 42.99
$ 41.77	$ -
$ 48.26	$ 48.47
$ 42.99	$ 42.99
$ 29.99	$ 29.99
$ 42.99	$ 42.99
$ 29.99	$ 29.99
$ 42.99	$ 42.99
$ 42.99	$ 42.99
$ 29.99	$ 29.99
$ 42.99	$ 42.99
$ 42.99	$ 42.99
$ 42.99	$ 42.99
$ 52.99	$ 52.99
$ 29.99	$ 29.99
$ 29.99	$ 29.99
$ 42.99	$ 42.99
$ 42.99	$ 42.99
$ 37.23	$ 37.23
$ 42.99	$ 42.99
$ 29.99	$ 29.99
$ 45.43	$ 45.51
$ 29.99	$ 29.99
$ 42.99	$ 42.99
$ 42.99	$ 42.99
$ 42.99	$ 42.99
$ 29.99	$ 29.99
$ 29.99	$ 29.99
$ 42.99	$ 42.99
$ 42.99	$ 42.99
$ 47.32	$ 42.99
$ 42.99	$ 42.99
$ 42.99	$ 42.99
$ 42.99	$ 42.99
$ 42.99	$ 42.99
$ 42.99	$ 42.99
$ 42.99	$ 42.99

$ 42.99	$ 42.99
$ 52.99	$ 52.99
$ (51.74)	$ 48.47
$ 42.99	$ 42.99
$ 32.99	$ 32.99
$ 52.99	$ 52.99
$ 42.99	$ 42.99
$ 42.99	$ 42.99
$ 29.99	$ 29.99
$ 42.99	$ 42.99
$ 42.99	$ 42.99
$ 29.99	$ 29.99
$ 42.99	$ 42.99
$ 42.99	$ 42.99
$ 29.99	$ 29.99
$ 52.99	$ 52.99
$ 29.99	$ 29.99
$ 29.99	$ 29.99
$ 42.99	$ 42.99
$ 42.99	$ 42.99
$ 29.99	$ 29.99
$ 42.99	$ 42.99
$ 45.57	$ 45.22
$ 42.99	$ 42.99
$ 52.99	$ 52.99
$ 29.99	$ 29.99
$ 42.99	$ 42.99
$ 29.99	$ 29.99
$ 41.77	$ -
$ 29.99	$ 29.99
$ 47.20	$ 48.47
$ 42.99	$ 42.99
$ 42.99	$ 42.99
$ 42.99	$ 42.99
$ 29.99	$ 29.99
$ 42.99	$ 42.99
$ 42.99	$ 42.99
$ (51.74)	$ 48.47
$ 42.99	$ 42.99
$ 29.99	$ 29.99
$ 96.90	$ 42.99
$ 42.99	$ 42.99
$ 42.99	$ 42.99
$ 29.99	$ 29.99
$ 29.99	$ 29.99
$ 34.99	$ 34.99
$ 42.99	$ 42.99
$ 37.23	$ 37.23

$ 42.99	$ 42.99
$ 34.99	$ 34.99
$ 42.99	$ 42.99
$ 52.99	$ 52.99
$ 45.29	$ 45.50
$ 34.99	$ 34.99
$ 42.99	$ 42.99
$ 44.42	$ -
$ 42.99	$ 42.99
$ 42.99	$ 42.99
$ 42.99	$ 42.99
$ 52.99	$ 52.99
$ 29.99	$ 29.99
$ 29.99	$ 29.99
$ 42.99	$ 42.99
$ 29.99	$ 29.99
$ 42.99	$ 42.99
$ 42.99	$ 42.99
$ 29.99	$ 29.99
$ 34.99	$ 34.99
$ 34.99	$ 34.99
$ 42.99	$ 42.99
$ 48.26	$ 48.47
$ 42.99	$ 42.99
$ 42.99	$ 42.99
$ 48.26	$ (51.53)
$ 48.26	$ 48.47
$ 42.99	$ 42.99
$ 45.29	$ 45.50
$ 42.99	$ 42.99
$ 42.99	$ 42.99
$ 42.99	$ 42.99
$ 42.99	$ 42.99
$ 42.99	$ 42.99
$ 48.26	$ 48.47
$ 42.99	$ 42.99
$ 52.99	$ 52.99
$ 29.99	$ -
$ 42.99	$ 42.99
$ 42.99	$ 42.99
$ 48.26	$ 48.47
$ 42.99	$ 42.99
$ 29.99	$ 29.99
$ 42.99	$ 42.99
$ 34.99	$ 34.99
$ 44.99	$ 44.99
$ 42.99	$ 42.99
$ 34.99	$ 34.99

$ 47.20	$ 48.47
$ 48.26	$ 48.47
$ 52.99	$ 52.99
$ 29.99	$ 29.99
$ 42.99	$ 42.99
$ 47.32	$ 42.99
$ 44.99	$ 44.99
$ 29.99	$ 29.99
$ 48.26	$ 48.47
$ 42.99	$ 42.99
$ 29.99	$ 29.99
$ 42.99	$ 42.99
$ 32.99	$ 32.99
$ 42.99	$ 42.99
$ 52.99	$ 52.99
$ 42.99	$ 42.99
$ 29.99	$ 29.99
$ 42.99	$ 42.99
$ 42.99	$ 42.99
$ 42.99	$ 42.99
$ 42.99	$ 42.99
$ 48.26	$ 48.47
$ 47.20	$ 48.47
$ 29.99	$ 29.99
$ 42.99	$ 42.99
$ 42.99	$ 42.99
$ 29.99	$ 29.99
$ 42.99	$ 42.99
$ 42.99	$ 42.99
$ 42.99	$ 42.99
$ 55.29	$ 55.50
$ 42.99	$ 42.99
$ 52.99	$ 52.99
$ 29.99	$ 29.99
$ 147.05	$ 45.50
$ 42.99	$ 42.99
$ 29.99	$ 29.99
$ 48.26	$ 48.47
$ 34.99	$ 34.99
$ 29.99	$ 29.99
$ 42.99	$ 42.99
$ 42.99	$ 42.99
$ 48.26	$ (51.53)
$ 34.99	$ 34.99
$ 42.99	$ 42.99
$ 29.99	$ 29.99
$ 32.99	$ 32.99
$ 42.99	$ 42.99

$ 42.99	$ 42.99
$ 42.99	$ 42.99
$ 42.99	$ 42.99
$ 42.99	$ 42.99
$ 48.26	$ 48.47
$ 29.99	$ 29.99
$ 52.99	$ 52.99
$ 48.26	$ 48.47
$ 34.99	$ 34.99
$ 29.99	$ 29.99
$ 42.99	$ 42.99
$ 48.26	$ 48.75
$ 48.26	$ 48.47
$ 34.99	$ 34.99
$ 42.99	$ 42.99
$ 42.99	$ 42.99
$ 47.20	$ 48.47
$ 48.26	$ 48.47
$ 34.99	$ 34.99
$ 42.99	$ 42.99
$ 42.99	$ 42.99
$ 29.99	$ 29.99
$ 42.99	$ 42.99
$ 42.99	$ 42.99
$ 42.99	$ 42.99
$ 52.99	$ 52.99
$ 42.99	$ 42.99
$ 34.99	$ 34.99
$ 42.99	$ 42.99
$ 32.99	$ 32.99
$ 42.99	$ 42.99
$ 42.99	$ 42.99
$ 29.99	$ 29.99
$ 42.99	$ 42.99
$ 42.99	$ 42.99
$ 42.99	$ 42.99
$ 42.99	$ 42.99
$ 34.99	$ 34.99
$ 42.99	$ 42.99
$ 29.99	$ 29.99
$ 48.26	$ 48.47
$ 88.54	$ 48.47
$ 34.99	$ 34.99
$ 44.99	$ 44.99
$ 34.99	$ 34.99
$ 42.99	$ 42.99
$ 42.99	$ 42.99
$ 52.99	$ 52.99

$ 48.26	$ 48.47
$ 42.99	$ 42.99
$ 42.99	$ 42.99
$ 34.99	$ 34.99
$ 42.99	$ 42.99
$ 29.99	$ 29.99
$ 48.26	$ 48.47
$ 48.26	$ 48.47
$ 42.99	$ 42.99
$ 29.99	$ 29.99
$ 42.99	$ 42.99
$ 34.99	$ 34.99
$ 42.99	$ 42.99
$ 34.99	$ 34.99
$ (11.46)	$ 48.47
$ 29.99	$ 29.99
$ 42.99	$ 42.99
$ 42.99	$ 42.99
$ 32.99	$ 32.99
$ 42.99	$ 42.99
$ 42.99	$ 42.99
$ 42.99	$ 42.99
$ 29.99	$ 29.99
$ 29.99	$ 29.99
$ 41.77	$ -
$ 42.99	$ 42.99
$ 42.99	$ 42.99
$ 48.26	$ 48.47
$ 42.99	$ 42.99
$ 37.23	$ 37.23
$ 48.26	$ 48.47
$ 42.99	$ 42.99
$ 29.99	$ 29.99
$ 45.43	$ 45.51
$ 42.99	$ 42.99
$ 42.99	$ 42.99
$ 29.99	$ 29.99
$ 45.43	$ 45.51
$ 42.99	$ 42.99
$ 34.99	$ 34.99
$ (51.74)	$ 48.47
$ 29.99	$ 29.99
$ (51.74)	$ 48.47
$ 42.99	$ 42.99
$ 48.26	$ 48.47
$ 42.99	$ 42.99
$ 42.99	$ 42.99
$ 42.99	$ 42.99

$ 42.99	$ 42.99
$ 52.99	$ 52.99
$ 34.99	$ 34.99
$ 42.99	$ 42.99
$ 42.99	$ 42.99
$ 42.99	$ 42.99
$ 48.26	$ (51.53)
$ 29.99	$ 29.99
$ 48.26	$ 48.47
$ 45.43	$ 45.51
$ 42.99	$ 42.99
$ 50.02	$ 48.47
$ 29.99	$ 29.99
$ 29.99	$ 29.99
$ 42.99	$ 42.99
$ 42.99	$ 42.99
$ 29.99	$ 29.99
$ 52.99	$ 52.99
$ 34.99	$ 34.99
$ 42.99	$ 42.99
$ 42.99	$ 42.99
$ 34.99	$ 34.99
$ 42.99	$ 42.99
$ 34.99	$ 34.99
$ 42.99	$ 42.99
$ 87.48	$ 48.47
$ 42.99	$ 42.99
$ 42.99	$ 42.99
$ 45.29	$ 45.50
$ 42.99	$ 42.99
$ 42.99	$ 42.99
$ 42.99	$ 42.99
$ 48.26	$ 48.47
$ 42.99	$ 42.99
$ 42.99	$ 42.99
$ 29.99	$ 29.99
$ 42.99	$ 42.99
$ 42.99	$ 42.99
$ 42.99	$ 42.99
$ 29.99	$ 29.99
$ (51.74)	$ 48.47
$ 32.99	$ 32.99
$ 52.99	$ 52.99
$ 42.99	$ 42.99
$ 42.99	$ 42.99
$ 42.99	$ 42.99
$ 52.99	$ 52.99
$ 42.99	$ 42.99

$ 42.99	$ 42.99
$ 48.26	$ 48.47
$ 44.99	$ 44.99
$ (51.74)	$ 48.47
$ 42.99	$ 42.99
$ 48.26	$ 48.47
$ 48.26	$ (51.53)
$ 42.99	$ 42.99
$ 34.99	$ 34.99
$ 42.99	$ 42.99
$ 29.99	$ 29.99
$ 42.99	$ 42.99
$ 34.99	$ 34.99
$ 42.99	$ 42.99
$ 41.77	$ -
$ 29.99	$ 29.99
$ 42.99	$ 42.99
$ 32.99	$ 32.99
$ 42.99	$ 42.99
$ 48.26	$ 48.47
$ 42.99	$ 42.99
$ 29.99	$ 29.99
$ (51.74)	$ 48.47
$ 42.99	$ 42.99
$ 34.99	$ 34.99
$ 29.99	$ 29.99
$ 42.99	$ 42.99
$ 32.99	$ 32.99
$ 29.99	$ 29.99
$ 34.99	$ 34.99
$ 34.99	$ 34.99
$ 29.99	$ 29.99
$ 41.77	$ -
$ 42.99	$ 42.99
$ (51.74)	$ 48.47
$ 42.99	$ 42.99
$ 42.99	$ 42.99
$ 42.99	$ 42.99
$ 42.99	$ 42.99
$ 29.99	$ 29.99
$ 29.99	$ 29.99
$ 42.99	$ 42.99
$ 47.20	$ 48.47
$ 147.05	$ 45.50
$ 42.99	$ 42.99
$ 42.99	$ 42.99
$ 42.99	$ 42.99
$ 42.99	$ 42.99

$ 42.99	$ 42.99
$ 34.99	$ 34.99
$ 34.99	$ 34.99
$ 42.99	$ 42.99
$ 42.99	$ 42.99
$ 42.99	$ 42.99
$ 29.99	$ 29.99
$ 42.99	$ 42.99
$ 48.26	$ 48.47
$ 34.99	$ 34.99
$ 52.99	$ 52.99
$ 42.99	$ 42.99
$ 42.99	$ 42.99
$ 42.99	$ 42.99
$ 42.99	$ 42.99
$ 42.99	$ 42.99
$ 42.99	$ 42.99
$ 34.99	$ 34.99
$ 34.99	$ 34.99
$ 42.99	$ 42.99
$ 29.99	$ 29.99
$ 42.99	$ 42.99
$ 41.77	$ -
$ 29.99	$ -
$ 42.99	$ 42.99
$ 42.99	$ 42.99
$ 48.26	$ 48.47
$ 42.99	$ 42.99
$ 42.99	$ 42.99
$ 29.99	$ 29.99
$ 42.99	$ 42.99
$ 48.26	$ 48.47
$ 42.99	$ 42.99
$ 42.99	$ 42.99
$ 42.99	$ 42.99
$ 49.37	$ 48.47
$ 48.26	$ 48.47
$ 29.99	$ 29.99
$ 42.99	$ 42.99
$ 52.99	$ 52.99
$ 42.99	$ 42.99
$ 42.99	$ 42.99
$ 42.99	$ 42.99
$ 34.99	$ 34.99
$ 29.99	$ 29.99
$ 42.99	$ 42.99
$ 48.26	$ 48.47
$ 42.99	$ 42.99

$ 41.77	$ -
$ 29.99	$ 29.99
$ 52.99	$ 52.99
$ 42.99	$ 42.99
$ 41.77	$ -
$ 29.99	$ 29.99
$ 42.99	$ 42.99
$ 42.99	$ 42.99
$ 42.99	$ 42.99
$ 42.99	$ 42.99
$ 42.99	$ 42.99
$ 42.99	$ 42.99
$ 29.99	$ 29.99
$ 42.99	$ 42.99
$ 34.99	$ 34.99
$ 34.99	$ 34.99
$ 42.99	$ 42.99
$ 29.99	$ 29.99
$ 42.99	$ 42.99
$ 48.26	$ 48.47
$ 42.99	$ 42.99
$ 48.26	$ 48.47
$ 42.99	$ 42.99
$ 42.99	$ 42.99
$ 48.26	$ (45.42)
$ 42.99	$ 42.99
$ 29.99	$ 29.99
$ 42.99	$ 42.99
$ 42.99	$ 42.99
$ 52.99	$ 52.99
$ 42.99	$ 42.99
$ 42.99	$ 42.99
$ 42.99	$ 42.99
$ 42.99	$ 42.99
$ 34.99	$ 34.99
$ 42.99	$ 42.99
$ 29.99	$ 29.99
$ 37.23	$ 37.23
$ 42.99	$ 42.99
$ 29.99	$ 29.99
$ -	$ -
$ 48.26	$ 48.47
$ 150.02	$ 48.47
$ 42.99	$ 42.99
$ 29.99	$ 29.99
$ 42.99	$ 42.99
$ 42.99	$ 42.99
$ 55.29	$ 55.50

$ 51.01	$ 51.25
$ 42.99	$ 42.99
$ 34.99	$ 34.99
$ 48.26	$ 48.47
$ 29.99	$ 29.99
$ 52.99	$ 52.99
$ 48.26	$ 48.47
$ 42.99	$ 42.99
$ 42.99	$ 42.99
$ 42.99	$ 42.99
$ 42.99	$ 42.99
$ 42.99	$ 42.99
$ 48.26	$ 48.47
$ 34.99	$ 34.99
$ 47.20	$ 48.47
$ 42.99	$ 42.99
$ 42.99	$ 42.99
$ 42.99	$ 42.99
$ 29.99	$ 29.99
$ 42.99	$ 42.99
$ 29.99	$ 29.99
$ 42.99	$ 42.99
$ 42.99	$ 42.99
$ 42.99	$ 42.99
$ 34.99	$ 34.99
$ 47.20	$ 48.47
$ (51.74)	$ 48.47
$ 42.99	$ 42.99
$ 42.99	$ 42.99
$ 42.99	$ 42.99
$ 29.99	$ 29.99
$ 42.99	$ 42.99
$ 42.99	$ 42.99
$ 34.99	$ 34.99
$ 42.99	$ 42.99
$ 42.99	$ 42.99
$ 45.43	$ 45.51
$ 42.99	$ 42.99
$ 42.99	$ 42.99
$ 42.99	$ 42.99
$ 48.26	$ 48.47
$ 42.99	$ 42.99
$ 42.99	$ 42.99
$ 42.99	$ 42.99
$ 29.99	$ 29.99
$ 42.99	$ 42.99
$ 42.99	$ 42.99
$ 42.99	$ 42.99

$ 29.99	$ 29.99
$ 42.99	$ 42.99
$ 52.99	$ 52.99
$ 42.99	$ 42.99
$ 48.26	$ 48.75
$ 29.99	$ 29.99
$ 42.99	$ 42.99
$ 52.99	$ 52.99
$ 42.99	$ 42.99
$ 42.99	$ 42.99
$ 32.99	$ 32.99
$ 42.99	$ 42.99
$ 37.23	$ 37.23
$ 42.99	$ 42.99
$ 42.99	$ 42.99
$ 42.99	$ 42.99
$ (51.74)	$ 48.47
$ 42.99	$ 42.99
$ 34.99	$ 34.99
$ 29.99	$ 29.99
$ 42.99	$ 42.99
$ 42.99	$ 42.99
$ 42.99	$ 42.99
$ 32.99	$ 32.99
$ 29.99	$ 29.99
$ 42.99	$ 42.99
$ 42.99	$ 42.99
$ 29.99	$ 29.99
$ 42.99	$ 42.99
$ 29.99	$ 29.99
$ 42.99	$ 42.99
$ 42.99	$ 42.99
$ 42.99	$ 42.99
$ 42.99	$ 42.99
$ 29.99	$ 29.99
$ 42.99	$ 42.99
$ 29.99	$ 29.99
$ 42.99	$ 42.99
$ 42.99	$ 42.99
$ 29.99	$ -
$ 42.99	$ 42.99
$ (51.74)	$ 48.47
$ 42.99	$ 42.99
$ 32.99	$ 32.99
$ 48.26	$ 48.47
$ 42.99	$ 42.99
$ 42.99	$ 42.99
$ 42.99	$ 42.99

$ 42.99	$ 42.99
$ 42.99	$ 42.99
$ 42.99	$ 42.99
$ 42.99	$ 42.99
$ 34.99	$ 34.99
$ 29.99	$ 29.99
$ 47.32	$ 42.99
$ 34.99	$ 34.99
$ 42.99	$ 42.99
$ 29.99	$ 29.99
$ 47.32	$ 42.99
$ 42.99	$ 42.99
$ 42.99	$ 42.99
$ 42.99	$ 42.99
$ 42.99	$ 42.99
$ 42.99	$ 42.99
$ 42.99	$ 42.99
$ 29.99	$ 29.99
$ 0.01	$ 0.01
$ 42.99	$ 42.99
$ 48.26	$ 48.47
$ 29.99	$ 29.99
$ 42.99	$ 42.99
$ 34.99	$ 34.99
$ 29.99	$ 29.99
$ 42.99	$ 42.99
$ 48.26	$ 48.47
$ 42.99	$ 42.99
$ 41.77	$ -
$ 27.23	$ 42.99
$ 42.99	$ 42.99
$ 42.99	$ 42.99
$ 42.99	$ 42.99
$ 29.99	$ 29.99
$ 42.99	$ 42.99
$ 29.99	$ 29.99
$ 29.99	$ 29.99
$ 48.26	$ 48.47
$ 42.99	$ 42.99
$ 42.99	$ 42.99
$ 42.99	$ 42.99
$ 29.99	$ 29.99
$ 48.26	$ 48.47
$ 42.99	$ 42.99
$ 34.99	$ 34.99
$ 34.99	$ 34.99
$ (51.74)	$ 48.47
$ 48.26	$ 48.47

$ 29.99	$ 29.99
$ 42.99	$ 42.99
$ 29.99	$ 29.99
$ 42.99	$ 42.99
$ 42.99	$ 42.99
$ -	$ -
$ 34.99	$ 34.99
$ 42.99	$ 42.99
$ 55.29	$ 55.50
$ 42.99	$ 42.99
$ 52.99	$ 52.99
$ 29.99	$ 29.99
$ 34.99	$ 34.99
$ 42.99	$ 42.99
$ 29.99	$ 29.99
$ 42.99	$ 42.99
$ 42.99	$ 42.99
$ 29.99	$ 29.99
$ 29.99	$ 29.99
$ 47.20	$ 48.47
$ 42.99	$ 42.99
$ 48.26	$ 48.47
$ 29.99	$ 29.99
$ 42.99	$ 42.99
$ 34.99	$ 34.99
$ (11.46)	$ 48.47
$ 42.99	$ 42.99
$ 34.99	$ 34.99
$ 42.99	$ 42.99
$ 42.99	$ 42.99
$ 48.26	$ 48.47
$ 42.99	$ 42.99
$ 34.99	$ 34.99
$ 34.99	$ 34.99
$ 42.99	$ 42.99
$ 37.23	$ 37.23
$ 48.26	$ 48.47
$ 29.99	$ 29.99
$ 34.99	$ 34.99
$ 42.99	$ 42.99
$ 42.99	$ 42.99
$ 42.99	$ 42.99
$ 42.99	$ 42.99
$ 42.99	$ 42.99
$ 42.99	$ 42.99
$ 45.29	$ 45.50
$ 42.99	$ 42.99
$ 48.26	$ 48.47

$ 42.99	$ 42.99
$ 52.99	$ 52.99
$ 32.99	$ 32.99
$ 42.99	$ 42.99
$ 42.99	$ 42.99
$ 42.99	$ 42.99
$ 42.99	$ 42.99
$ 52.99	$ 52.99
$ 48.26	$ 48.47
$ (51.74)	$ 48.47
$ 42.99	$ 42.99
$ 29.99	$ 29.99
$ 52.99	$ 52.99
$ 42.99	$ 42.99
$ 52.99	$ 52.99
$ 42.99	$ 42.99
$ 29.99	$ 29.99
$ 29.99	$ 29.99
$ 42.99	$ 42.99
$ 42.99	$ 42.99
$ 48.26	$ 54.58
$ 42.99	$ 42.99
$ 29.99	$ 29.99
$ 42.99	$ 42.99
$ 42.99	$ 42.99
$ 32.99	$ 32.99
$ 42.99	$ 42.99
$ 42.99	$ 42.99
$ 29.99	$ 29.99
$ 29.99	$ 29.99
$ 34.99	$ 34.99
$ 34.99	$ 34.99
$ 34.99	$ 34.99
$ 42.99	$ 42.99
$ 42.99	$ 42.99
$ 48.26	$ 48.47
$ 32.99	$ 32.99
$ 42.99	$ 42.99
$ 42.99	$ 42.99
$ 42.99	$ 42.99
$ 42.99	$ 42.99
$ 42.99	$ 42.99
$ 42.99	$ 42.99
$ 42.99	$ 42.99
$ 34.99	$ 34.99
$ 34.99	$ 34.99
$ 42.99	$ 42.99

Agency Code	Fiscal Year	First Name	Last Name	Email	Vendor
GA	2020	RUSHINDA	MCCULLOUGH	rushinda.mccullough@k12.dc	Verizon
GA	2020	JAMESF	BROOKS	jamesf.brooks@dc.gov	Verizon
GA	2020	DCPS	ATC	dcps.atc@dc.gov	Verizon
GA	2020	DIVYA	KUMAR	divya.kumar@dc.gov	Verizon
GA	2020	DCPS	ATC	dcps.atc@dc.gov	Verizon
GA	2020	DCPS	ATC	dcps.atc@dc.gov	Verizon
GA	2020	CORY	CARTER	cory.carter@dc.gov	Verizon
GA	2020	INGRID	NAUGHTON	ingrid.naughton@dc.gov	Verizon
GA	2020	LOUISE	JONES	louise.jones@k12.dc.gov	Verizon
GA	2020	ERIKA	PIERSON	erika.pierson@dc.gov	Verizon
GA	2020	DCPS	ATC	dcps.atc@dc.gov	Verizon
GA	2020	DCPS	ATC	dcps.atc@dc.gov	Verizon
GA	2020	DYNASTY	WILKS	dynasty.wilks@k12.dc.gov	Verizon
GA	2020	MICHAEL	PRIDGEON	michael.pridgeon@k12.dc.gov	Verizon
GA	2020	DCPS	ATC	dcps.atc@dc.gov	Verizon
GA	2020	STANLEY	FRALEY	stanley.fraley@dc.gov	AT&T
GA	2020	DCPS	ATC	dcps.atc@dc.gov	Verizon
GA	2020	DCPS	ATC	dcps.atc@dc.gov	Verizon
GA	2020	LEIGH	CRADDOCK	leigh.craddock@k12.dc.gov	Verizon
GA	2020	DANIELA	MORAD	daniela.morad@dc.gov	Verizon
GA	2020	DCPS	ATC	dcps.atc@dc.gov	Verizon
GA	2020	ANTIONETTE	MBARGA	antionette.mbarga@dc.gov	Verizon
GA	2020	DCPS	ATC	dcps.atc@dc.gov	Verizon
GA	2020	DCPS	ATC	dcps.atc@dc.gov	Verizon
GA	2020	UTELCA	JAMES	utelca.james@k12.dc.gov	Verizon
GA	2020	QUINNE	HARRIS-LINDSEY	quinne.harris-lindsey@k12.dc	Verizon
GA	2020	ROBERT	DUNN	robert.dunn@k12.dc.gov	rstNet, Veriz
GA	2020	MARCUS	MASON	marcus.mason@dc.gov	Verizon
GA	2020	BODE	AKINGBOHUNGBE	bode.aking@k12.dc.gov	Verizon
GA	2020	JENNIFER	UWANKA	jennifer.uwanka@dc.gov	Verizon
GA	2020	DEO	DJOSSOU	deo.djossou@dc.gov	Verizon
GA	2020	RICHARD	GADSON	richard.gadson@k12.dc.gov	Sprint
GA	2020	DCPS	ATC	dcps.atc@dc.gov	Verizon
GA	2020	DCPS	ATC	dcps.atc@dc.gov	Verizon
GA	2020	LYNDA	JOHNSON-CROSS	lynda.johnson-cross@dc.gov	Verizon
GA	2020	FRANCES	BUREN	frances.buren@k12.dc.gov	/ AT&T) --> (F
GA	2020	JADE	BRAWLEY	jade.brawley@dc.gov	Verizon
GA	2020	DCPS	ATC	dcps.atc@dc.gov	Verizon
GA	2020	CORY	COWARD	cory.coward@k12.dc.gov	Verizon
GA	2020	JOHN	BARKLEY	john.barkley@k12.dc.gov	Verizon
GA	2020	CHANEL	HOUSE	chanel.house@dc.gov	Verizon
GA	2020	DCPS	ATC	dcps.atc@dc.gov	Verizon
GA	2020	DCPS	ATC	dcps.atc@dc.gov	Verizon
GA	2020	DCPS	ATC	dcps.atc@dc.gov	AT&T, Verizo

GA	2020	RUSSELL	HELSABECK	russell.helsabeck@dc.gov	Verizon
GA	2020	MAURICE	KENNARD	maurice.kennard@dc.gov	Verizon
GA	2020	DCPS	ATC	dcps.atc@dc.gov	Verizon
GA	2020	DCPS	ATC	dcps.atc@dc.gov	Verizon
GA	2020	DCPS	ATC	dcps.atc@dc.gov	Verizon
GA	2020	DCPS	ATC	dcps.atc@dc.gov	Verizon
GA	2020	DCPS	ATC	dcps.atc@dc.gov	Verizon
GA	2020	PUBLIANA	PEREIRA	publiana.pereira@dc.gov	Verizon
GA	2020	RONALD	CURETON	ronald.cureton@k12.dc.gov	/ Verizon) -->
GA	2020	GRADIS	WHITE	gradis.white3@k12.dc.gov	Verizon
GA	2020	DCPS	ATC	dcps.atc@dc.gov	Sprint
GA	2020	DCPS	ATC	dcps.atc@dc.gov	Verizon
GA	2020	DCPS	ATC	dcps.atc@dc.gov	AT&T
GA	2020	DCPS	ATC	dcps.atc@dc.gov	Verizon
GA	2020	CHERYL	RODGERS	cheryl.rodgers@k12.dc.gov	Verizon
GA	2020	SENECA	SURLES	seneca.surles@dc.gov	AT&T
GA	2020	DCPS	ATC	dcps.atc@dc.gov	Verizon
GA	2020	JOI	RUFFIN	joi.ruffin@dc.gov	Verizon
GA	2020	DCPS	ATC	dcps.atc@dc.gov	AT&T
GA	2020	AHSAKI	ANOKYE	ahsaki.anokye@k12.dc.gov	Verizon
GA	2020	KARA	MITCHELL	kara.mitchell@dc.gov	Verizon
GA	2020	DCPS	ATC	dcps.atc@dc.gov	Verizon
GA	2020	DCPS	ATC	dcps.atc@dc.gov	Verizon
GA	2020	PATRICE	ARRINGTON	patrice.arrington@dc.gov	AT&T
GA	2020	ANDREA	ROBERSON	andrea.roberson2@k12.dc.go	Verizon
GA	2020	JODI	CHANDLER	jodi.chandler@dc.gov	Verizon
GA	2020	SHAUNBAY	LTIFI	shaunbay.ltifi@k12.dc.gov	Verizon
GA	2020	JENNIFER	SMITH	jennifer.smith2@dc.gov	Verizon
GA	2020	DEDRA	ADAMS-JOHNSON	dedra.adams-johnson@k12.d	Verizon
GA	2020	SUSAN	BRADLEY	sue.bradley@dc.gov	Verizon
GA	2020	SHARRON	WILLIAMS2	sharron.williams2@dc.gov	Sprint
GA	2020	PANKAJ	RAYAMAJHI	pankaj.rayamajhi@dc.gov	Verizon
GA	2020	DCPS	ATC	dcps.atc@dc.gov	Verizon
GA	2020	DCPS	ATC	dcps.atc@dc.gov	Verizon
GA	2020	ALKA	AGGARWAL	alka.aggarwal@k12.dc.gov	Verizon
GA	2020	DCPS	ATC	dcps.atc@dc.gov	Verizon
GA	2020	KENDRIC	HAWKINS	kendric.hawkins@dc.gov	AT&T
GA	2020	DCPS	ATC	dcps.atc@dc.gov	Billed By Ver
GA	2020	LISA	GOODE	lisa.goode@dc.gov	Verizon
GA	2020	TONI	CRINER	toni.criner@k12.dc.gov	Verizon
GA	2020	DCPS	ATC	dcps.atc@dc.gov	Verizon
GA	2020	LATEEFAH	JOHNSON	lateefah.johnson@k12.dc.gov	AT&T, Verizo
GA	2020	DCPS	ATC	dcps.atc@dc.gov	Verizon
GA	2020	DIANA	PEREZ-REYES	diana.perez-reyes@dc.gov	Verizon
GA	2020	LASHAWN	RICHARDSON	lashawn.richardson@dc.gov	Verizon
GA	2020	MELISSA	HOWARD	melissa.howard@dc.gov	Verizon
GA	2020	DCPS	ATC	dcps.atc@dc.gov	Verizon
GA	2020	TIFFANIE	SIBERT	tiffanie.sibert@dc.gov	Verizon

GA	2020	SEAN	COMPAGNUCCI	sean.compagnucci@k12.dc.go	Sprint
GA	2020	DCPS	ATC	dcps.atc@dc.gov	/ Verizon) -->
GA	2020	MARIA	CRUZ	maria.cruz@dc.gov	Verizon
GA	2020	THOMAS	HASTON	thomas.haston@dc.gov	Verizon
GA	2020	LYNETTE	DAVIS	lynette.davis@dc.gov	Verizon
GA	2020	LYNETTE	COLLINS	lynette.collins@dc.gov	Verizon
GA	2020	JENNIFER	SMITH	jennifer.smith@dc.gov	Verizon
GA	2020	HEIDI	HAGGERTY	heidi.haggerty@dc.gov	Verizon
GA	2020	MEGHAN	BROWN	meghan.brown@dc.gov	Sprint
GA	2020	MOHAMED	THIAM	mohamed.thiam@dc.gov	Verizon
GA	2020	KATINA	BIGELOW	katina.bigelow@dc.gov	Verizon
GA	2020	SERETA	MOORE	sereta.moore@dc.gov	Verizon
GA	2020	DANNY	GARCIA	danny.garcia@dc.gov	Verizon
GA	2020	IRIS	WILSON	iris.wilson@k12.dc.gov	Verizon
GA	2020	DCPS	ATC	dcps.atc@dc.gov	Verizon
GA	2020	SEAN	BELLAMY	sean.bellamy@k12.dc.gov	Verizon
GA	2020	SOPHIA	TEITELBAUM	sophia.teitelbaum@dc.gov	Verizon
GA	2020	AMARIS	IFEDI	amaris.ifedi@k12.dc.gov	AT&T, Verizo
GA	2020	DCPS	ATC	dcps.atc@dc.gov	Verizon
GA	2020	KAYLEE	CHRISTENSEN	kaylee.christensen@k12.dc.go	Sprint
GA	2020	JANE	ANDERSON	jane.anderson@dc.gov	Sprint
GA	2020	CINTHIA	RUIZ	cinthia.ruiz@k12.dc.gov	Verizon
GA	2020	AMELIA	HOGAN	amelia.hogan2@k12.dc.gov	Verizon
GA	2020	DCPS	ATC	dcps.atc@dc.gov	Verizon
GA	2020	DCPS	ATC	dcps.atc@dc.gov	Verizon
GA	2020	KHALED	BABRAK	khaled.babrak@dc.gov	Verizon
GA	2020	RENEE	PEAN	renee.pean@k12.dc.gov	Verizon
GA	2020	DONALD	JENKINS	donald.jenkins@k12.dc.gov	Verizon
GA	2020	MEGHAN	GALLAGHER	meghan.gallagher@dc.gov	Sprint
GA	2020	AINSLIE	MACLEOD	ainslie.macleod@dc.gov	Verizon
GA	2020	DCPS	ATC	dcps.atc@dc.gov	Verizon
GA	2020	GRACE	REID	grace.reid@dc.gov	Verizon
GA	2020	DCPS	ATC	dcps.atc@dc.gov	AT&T, Verizo
GA	2020	VERONICA	TORRES	veronica.torres@k12.dc.gov	Verizon
GA	2020	DCPS	ATC	dcps.atc@dc.gov	Verizon
GA	2020	DCPS	ATC	dcps.atc@dc.gov	Verizon
GA	2020	DCPS	ATC	dcps.atc@dc.gov	Verizon
GA	2020	DCPS	ATC	dcps.atc@dc.gov	Verizon
GA	2020	DCPS	ATC	dcps.atc@dc.gov	Verizon
GA	2020	DCPS	ATC	dcps.atc@dc.gov	Verizon
GA	2020	MENELEK	KEBEDE	menelek.kebede@dc.gov	Verizon
GA	2020	DCPS	ATC	dcps.atc@dc.gov	Verizon
GA	2020	KIMBERLY	MARTIN	kimberly.martin@k12.dc.gov	AT&T
GA	2020	SHENAZ	HUSSAIN	shenaz.hussain@dc.gov	Sprint
GA	2020	DCPS	ATC	dcps.atc@dc.gov	/ Verizon) -->
GA	2020	MATTHEW	RIZZUTO	matthew.rizzutto@dc.gov	Sprint
GA	2020	AAVIONE	WALLS	aavione.walls@k12.dc.gov	Billed By Ver
GA	2020	DCPS	ATC	dcps.atc@dc.gov	Verizon

GA	2020	YARIANY	PEREZ-NIETO	yariany.perez-nieto@dc.gov	Verizon
GA	2020	LEVAR	JENKINS	levar.jenkins@dc.gov	Verizon
GA	2020	CIATTA	RAMBLE-SAVOY	ciatta.ramble-savoy@dc.gov	Verizon
GA	2020	DCPS	ATC	dcps.atc@dc.gov	Billed By Ver
GA	2020	DCPS	ATC	dcps.atc@dc.gov	Verizon
GA	2020	KOBIE	BROOKS	kobie.brooks@k12.dc.gov	AT&T, Verizo
GA	2020	DAVID	LANDERYOU	david.landeryou@k12.dc.gov	Verizon
GA	2020	JOI	RUFFIN	joi.ruffin@k12.dc.gov	Verizon
GA	2020	KOURTNEY	PURHAM	kourtney.purham@k12.dc.gov	Verizon
GA	2020	DCPS	ATC	dcps.atc@dc.gov	Verizon
GA	2020	DCPS	ATC	dcps.atc@dc.gov	Verizon
GA	2020	DCPS	ATC	dcps.atc@dc.gov	Verizon
GA	2020	SOOYON	STILLER	sooyon.stiller@dc.gov	Verizon
GA	2020	MICHAEL	ZUERBLIS	michael.zuerblis@dc.gov	Verizon
GA	2020	DCPS	ATC	dcps.atc@dc.gov	Verizon
GA	2020	IRVING	KELLEY	irving.kelley@k12.dc.gov	Verizon
GA	2020	CYNTHIA	ROBINSON-RIVERS	cynthia.robinson@k12.dc.gov	Verizon
GA	2020	KEIRON	PHILLIPS	keiron.phillips@dc.gov	Verizon
GA	2020	ABIGAIL	HABLE	abigail.hable2@dc.gov	Verizon
GA	2020	DEREK	GORHAM	derek.gorham@k12.dc.gov	Verizon
GA	2020	STEVE	AUPPERLE	steve.aupperle@dc.gov	Verizon
GA	2020	ARMAND	DEMIRCHYAN	armand.demirchyan@k12.dc.	Verizon
GA	2020	CATHERINE	CONTEH	catherine.conteh@k12.dc.gov	Verizon
GA	2020	JAIME	MERLOS	jaime.merlos@k12.dc.gov	Verizon
GA	2020	DCPS	ATC	dcps.atc@dc.gov	Verizon
GA	2020	DCPS	ATC	dcps.atc@dc.gov	Verizon
GA	2020	JETHRO	LOUARD	jethro.walters@k12.dc.gov	Verizon
GA	2020	DCPS	ATC	dcps.atc@dc.gov	AT&T, Verizo
GA	2020	DCPS	ATC	dcps.atc@dc.gov	Verizon
GA	2020	RASHIMAH	NIXON	rashimah.nixon2@k12.dc.gov	AT&T, Verizo
GA	2020	CHERYL	OHLSON	cheryl.ohlson@dc.gov	Verizon
GA	2020	MARIAH	HANKTON	mariah.hankton@dc.gov	Verizon
GA	2020	DCPS	ATC	dcps.atc@dc.gov	Verizon
GA	2020	DCPS	ATC	dcps.atc@dc.gov	Verizon
GA	2020	DCPS	ATC	dcps.atc@dc.gov	Verizon
GA	2020	CARLA	GALONE-HALL	carla.hall@dc.gov	Verizon
GA	2020	LAUREN	BROWN	lauren.brown@dc.gov	Verizon
GA	2020	ERICA	WINGATE	erica.wingate@dc.gov	Verizon
GA	2020	DCPS	ATC	dcps.atc@dc.gov	Verizon
GA	2020	LYNDA	JOHNSON-CROSS	lynda.johnson-cross@dc.gov	Verizon
GA	2020	DCPS	ATC	dcps.atc@dc.gov	Verizon
GA	2020	DCPS	ATC	dcps.atc@dc.gov	Verizon
GA	2020	MEGAN	LEVINE	megan.levine@dc.gov	Verizon
GA	2020	CONSTANCE	HANLON	constance.hanlon@k12.dc.gov	AT&T, Verizo
GA	2020	DCPS	ATC	dcps.atc@dc.gov	Verizon
GA	2020	ISORA	CRUZCARDONA	isora.cruz-cardona@k12.dc.gov	Verizon
GA	2020	CHARLES	COWARD	charles.coward2@dc.gov	Sprint
GA	2020	RAYSHANN	BRADSHAW	rayshann.bradshaw@k12.dc.g	Verizon

GA	2020	WADE	CATENA	wade.catena@dc.gov	Verizon
GA	2020	PEGGY	BRANCH-MCCASKI	peggy.branch-mccaskill@dc.g	Verizon
GA	2020	SONCYREE	LEE	soncyree.lee@dc.gov	Verizon
GA	2020	DCPS	ATC	dcps.atc@dc.gov	Billed By Ver
GA	2020	DCPS	ATC	dcps.atc@dc.gov	Verizon
GA	2020	RESA	WYNN	resa.wynn@dc.gov	Verizon
GA	2020	TENIA	PRITCHARD	tenia.pritchard@dc.gov	Verizon
GA	2020	MOLLY	ENNIS	molly.ennis@dc.gov	Sprint
GA	2020	DCPS	ATC	dcps.atc@dc.gov	Verizon
GA	2020	SHAJENA	CARTAGENA	shajena.cartagena@k12.dc.go	Verizon
GA	2020	ELIZABETH	NAMBA	elizabeth.namba@k12.dc.gov	Verizon
GA	2020	ALLEN	RICHARDSON	allen.richardson@k12.dc.gov	Verizon
GA	2020	TONI	PATTON	toni.patton@k12.dc.gov	Verizon
GA	2020	DIONNE	JOHNSON	dionne.johnson@dc.gov	Verizon
GA	2020	SHAUN	SAWKO	shaun.sawko@k12.dc.gov	Sprint) --> (
GA	2020	ARETHA	CHAPMAN-KASSA	aretha.chapman-kassa@k12.d	Verizon
GA	2020	DCPS	ATC	dcps.atc@dc.gov	Sprint) --> (
GA	2020	TANYA	COOPER	tanya.cooper@dc.gov	Verizon
GA	2020	CARLY	ABARBONEL	carly.abarbonel@dc.gov	Verizon
GA	2020	DCPS	ATC	dcps.atc@dc.gov	Verizon
GA	2020	DCPS	ATC	dcps.atc@dc.gov	Verizon
GA	2020	DCPS	ATC	dcps.atc@dc.gov	Verizon
GA	2020	DCPS	ATC	dcps.atc@dc.gov	Verizon
GA	2020	ASHLI	JORDAN	ashli.jordan@k12.dc.gov	Verizon
GA	2020	TIFFANY	MUNSON	tiffany.munson@dc.gov	Verizon
GA	2020	DCPS	ATC	dcps.atc@dc.gov	Verizon
GA	2020	JESSICA	ROBINSON	jessica.robinson2@k12.dc.gov	Verizon
GA	2020	DCPS	ATC	dcps.atc@dc.gov	Verizon
GA	2020	DCPS	ATC	dcps.atc@dc.gov	AT&T
GA	2020	MARIA	AUSTRIA	maria.austria@k12.dc.gov	Verizon
GA	2020	SYDNEY	MOREAU	sydney.moreau@k12.dc.gov	Verizon
GA	2020	LUKE	HOSTETTER	luke.hostetter@dc.gov	Verizon
GA	2020	SONIA	PILOT	sonia.pilot@dc.gov	Verizon
GA	2020	DCPS	ATC	dcps.atc@dc.gov	AT&T, Verizo
GA	2020	PHAEDRA	SMITH	phaedra.smith@dc.gov	Verizon
GA	2020	DCPS	ATC	dcps.atc@dc.gov	Sprint
GA	2020	NUMA	OSUNA	numa.osuna@dc.gov	Verizon
GA	2020	DCPS	ATC	dcps.atc@dc.gov	Billed By Ver
GA	2020	DCPS	ATC	dcps.atc@dc.gov	Verizon
GA	2020	ALEXANDRIA	TAYLOR	alexandria.taylor@dc.gov	Verizon
GA	2020	VICTORIA	DELANEY	victoria.delaney@dc.gov	Verizon
GA	2020	DENISE	NWAEZEAPU	denise.nwaezeapu@dc.gov	Verizon
GA	2020	NAADIRA	ALI	naadira.ali@dc.gov	Verizon
GA	2020	VERNARD	HOWARD	vernard.howard@k12.dc.gov	Verizon) -->
GA	2020	DCPS	ATC	dcps.atc@dc.gov	Verizon
GA	2020	ALDEN	WELLS	alden.wells@dc.gov	Verizon
GA	2020	DARLA	KIMBROUGH	darla.kimbrough@dc.gov	Verizon
GA	2020	BREGENEVE	OCANSEY	bregeneve.ocansey@k12.dc.g	Verizon

GA	2020	DCPS	ATC	dcps.atc@dc.gov	Verizon
GA	2020	DCPS	ATC	dcps.atc@dc.gov	Verizon
GA	2020	LEWIS	FEREBEE	lewis.ferebee@dc.gov	Verizon
GA	2020	ZOILA	PANIAGUA	zoila.paniagua@dc.gov	Verizon
GA	2020	MELISSA	TORRES-ARROYO	melissa.torres-arroyo@k12.dc	Verizon
GA	2020	ANTOINE	COOK	antoine.cook2@k12.dc.gov	Verizon
GA	2020	JOSHUA	LEDBETTER	joshua.ledbetter@k12.dc.gov	Verizon
GA	2020	ANDREA	DELANEY	andrea.delaney@dc.gov	Verizon
GA	2020	SHEMIA	ANDERSON	shemia.anderson@k12.dc.gov	Verizon
GA	2020	ERIC	CARROLL	eric.carroll@dc.gov	Verizon
GA	2020	GEHRRIE	BELLAMY	gehrrie.bellamy@k12.dc.gov	Verizon) -->
GA	2020	TERRANCE	LAWLESS	terrance.lawless@dc.gov	Verizon
GA	2020	RITA	LARKINS	rita.larkins@dc.gov	AT&T
GA	2020	DWAYNE	FOSTER	dwayne.foster@k12.dc.gov	Verizon
GA	2020	OLATUNDUN	TEYIBO	olatundun.teyibo@k12.dc.gov	Verizon) -->
GA	2020	THOMASIN	FRANKEN	thomasin.franken@dc.gov	Verizon
GA	2020	DCPS	ATC	dcps.atc@dc.gov	Verizon
GA	2020	DCPS	ATC	dcps.atc@dc.gov	Verizon
GA	2020	KAREN	WRIGHT	karen.wright@k12.dc.gov	Verizon
GA	2020	JHORDAN	HAYE	jhordan.haye@k12.dc.gov	Verizon
GA	2020	EARL	JONES	earl.jones2@dc.gov	Verizon
GA	2020	JAMEKAA	FLOWERS	jamekaa.flowers2@dc.gov	AT&T
GA	2020	BENJAMIN	YOUNG	benjamin.young@dc.gov	Verizon
GA	2020	DCPS	ATC	dcps.atc@dc.gov	Verizon
GA	2020	VECIA	BANNER	vecia.banner@dc.gov	Verizon
GA	2020	ADAUGO	OHANYERENWA	adaugo.ohanyerenwa@k12.dc	Verizon
GA	2020	BRUCE	JACKSON	bruce.jackson@k12.dc.gov	Verizon
GA	2020	DCPS	ATC	dcps.atc@dc.gov	Verizon
GA	2020	DCPS	ATC	dcps.atc@dc.gov	Verizon
GA	2020	CASSANDRA	HENDERSON	cassandra.henderson@k12.dc	Verizon
GA	2020	DCPS	ATC	dcps.atc@dc.gov	AT&T
GA	2020	DCPS	ATC	dcps.atc@dc.gov	Verizon
GA	2020	DCPS	ATC	dcps.atc@dc.gov	Verizon
GA	2020	DCPS	ATC	dcps.atc@dc.gov	Verizon
GA	2020	DONALD	COVINGTON	donald.covington@k12.dc.go	AT&T
GA	2020	DCPS	ATC	dcps.atc@dc.gov	Verizon
GA	2020	JAY	PATTERSON	jay.patterson@dc.gov	Verizon
GA	2020	LAUREN	BENNETT	lauren.bennett@dc.gov	Sprint
GA	2020	VINCENTIA	EGONMWAN	vincentia.egonmwan@k12.dc	Verizon
GA	2020	DCPS	ATC	dcps.atc@dc.gov	Verizon
GA	2020	DCPS	ATC	dcps.atc@dc.gov	Sprint
GA	2020	SILEAN	EAVES	silean.eaves@k12.dc.gov	AT&T, Verizo
GA	2020	DCPS	ATC	dcps.atc@dc.gov	AT&T, Verizo
GA	2020	DCPS	ATC	dcps.atc@dc.gov	Verizon
GA	2020	KALIK	BOOKER	kalik.booker@k12.dc.gov	Verizon
GA	2020	ANNE	DECTORE	anne.decorte@dc.gov	Verizon
GA	2020	KELLY	QUINNEY	kelly.quinney@dc.gov	Verizon
GA	2020	JENNIFER	ROSENBAUM	jennifer.rosenbaum@k12.dc.g	AT&T) --> (F

GA	2020	DCPS	ATC	dcps.atc@dc.gov	Verizon
GA	2020	ANITA	HUGHES	anita.hughes@k12.dc.gov	AT&T, Verizo
GA	2020	RACHEL	COHEN	rachel.cohen@dc.gov	Verizon
GA	2020	DCPS	ATC	dcps.atc@dc.gov	Verizon
GA	2020	DONALD	BRYANT	donald.bryant@dc.gov	Verizon
GA	2020	DCPS	ATC	dcps.atc@dc.gov	Verizon
GA	2020	TILLA	HALL	tilla.hall@dc.gov	AT&T
GA	2020	YASMIN	ESCOBAR	yasmin.escobar@k12.dc.gov	Verizon
GA	2020	DEITRA	MALLORY	deitra.mallory@dc.gov	Verizon
GA	2020	NAADIRA	ALI	naadira.ali@dc.gov	Verizon
GA	2020	AKELA	DOGBE	akela.dogbe@dc.gov	Verizon
GA	2020	JORGE	SALAZAR	jorge.salazar@dc.gov	Verizon
GA	2020	DRAKE	WILSON	drake.wilson@dc.gov	Verizon
GA	2020	CHRISTINE	BUCKLEY	christine.buckley@dc.gov	Verizon
GA	2020	DCPS	ATC	dcps.atc@dc.gov	Verizon
GA	2020	DCPS	ATC	dcps.atc@dc.gov	Verizon
GA	2020	DCPS	ATC	dcps.atc@dc.gov	Verizon
GA	2020	MONIQUE	WILLIAMS	monique.williams@dc.gov	Verizon
GA	2020	ANITRA	ALLEN	anitra.king@k12.dc.gov	AT&T, Verizo
GA	2020	DCPS	ATC	dcps.atc@dc.gov	Verizon
GA	2020	HAROLD	MCCRAY	harold.mccray@k12.dc.gov	Billed By Ver
GA	2020	DCPS	ATC	dcps.atc@dc.gov	Verizon
GA	2020	EDGINA	SHERMAN	edgina.sherman@dc.gov	Verizon
GA	2020	JERRY	JELLIG	jerry.jellig@dc.gov	Verizon
GA	2020	DCPS	ATC	dcps.atc@dc.gov	Verizon
GA	2020	ANTHONY	BECKWITH	anthony.beckwith@dc.gov	Verizon
GA	2020	DCPS	ATC	dcps.atc@dc.gov	AT&T
GA	2020	EMILY	CARTER	emily.carter@dc.gov	Verizon
GA	2020	FELICIA	MESSINA-DHAITI	felicia.messina-dhaiti@dc.gov	Verizon
GA	2020	DCPS	ATC	dcps.atc@dc.gov	Verizon
GA	2020	MICHAEL	TYNES	michael.tynes@dc.gov	Verizon
GA	2020	TSITSI	BAIRD-THOMPSON	elizabeth.baird-thompson@dc	Verizon
GA	2020	ANTOINETTE	CATLETT	antoinette.catlett@k12.dc.go	Verizon
GA	2020	DCPS	ATC	dcps.atc@dc.gov	Verizon
GA	2020	DCPS	ATC	dcps.atc@dc.gov	Verizon
GA	2020	BRITTANY	QUARLES	brittany.quarles@k12.dc.gov	Sprint
GA	2020	SABRINA	BROWN	sabrina.brown2@k12.dc.gov	Verizon
GA	2020	RENEE	SCOTT	renee.scott@dc.gov	Verizon
GA	2020	DCPS	ATC	dcps.atc@dc.gov	Verizon
GA	2020	RACHEL	PERLARALLES	rachel.perla-ralles@k12.dc.go	Verizon
GA	2020	SAUDIA	STATEN	saudia.staten@k12.dc.gov	Verizon) -->
GA	2020	ARTHUR	FIELDS	arthur.fields@k12.dc.gov	Verizon
GA	2020	TANIA	SHAND	tania.shand@k12.dc.gov	Verizon
GA	2020	MARGARET	BROWNE	margaret.browne@dc.gov	Verizon
GA	2020	DCPS	ATC	dcps.atc@dc.gov	Verizon
GA	2020	TANIA	SHAND	tania.shand@dc.gov	Verizon
GA	2020	WEBSTER	CHATMAN	webster.chatman@dc.gov	Verizon
GA	2020	BEULAH	DANIEL	beulah.daniel@dc.gov	Verizon

GA	2020	DCPS	ATC	dcps.atc@dc.gov	Verizon
GA	2020	NICOLE	MANUEL	nicole.manuel@dc.gov	Verizon
GA	2020	OZZIE	CRUZ	ozzie.cruz@k12.dc.gov	Verizon
GA	2020	DCPS	ATC	dcps.atc@dc.gov	Verizon
GA	2020	DCPS	ATC	dcps.atc@dc.gov	Verizon
GA	2020	DCPS	ATC	dcps.atc@dc.gov	Verizon
GA	2020	DCPS	ATC	dcps.atc@dc.gov	Verizon
GA	2020	DCPS	ATC	dcps.atc@dc.gov	Verizon
GA	2020	DCPS	ATC	dcps.atc@dc.gov	Verizon
GA	2020	ALVIN	DENMARK	alvin.denmark@dc.gov	Verizon
GA	2020	EILANETE	BRISSETT	eilanete.brissett@dc.gov	Verizon
GA	2020	JAMES	ROGERS	james.rogers2@k12.dc.gov	Verizon
GA	2020	DCPS	ATC	dcps.atc@dc.gov	Verizon
GA	2020	GABBY	GIACOMANGELI	gabby.giacomangeli@k12.dc.g	T&T, Verizo
GA	2020	KEMI	HUSBANDS	kemi.husbands@dc.gov	T&T, Verizo
GA	2020	JAMAL	HULUM	jamal.hulum@dc.gov	Verizon
GA	2020	CHRISTINA	RIVERS	christina.rivers@k12.dc.gov	Verizon) -->
GA	2020	CHARON	HINES	charon.hines@dc.gov	AT&T
GA	2020	SHARON	GASKINS	sharon.gaskins@k12.dc.gov	Verizon
GA	2020	YOLANDA	JAUREGUIZAR	yolanda.jaureguizar@dc.gov	Verizon
GA	2020	CRISTINA	ORTEZ	cristina.ortez@dc.gov	Verizon
GA	2020	DCPS	ATC	dcps.atc@dc.gov	Verizon
GA	2020	LAKEISHA	HARDEN	lakeisha.harden@k12.dc.gov	Verizon
GA	2020	DCPS	ATC	dcps.atc@dc.gov	Verizon
GA	2020	SHEILA	HENDERSON	sheila.henderson3@dc.gov	Verizon
GA	2020	ALTON	WEST	alton.west@dc.gov	Verizon
GA	2020	LAUREN	BROWN	lauren.brown@dc.gov	Verizon
GA	2020	JOHN	TOUCHSTONE	john.touchstone@k12.dc.gov	Verizon
GA	2020	JEREMY	LYKKEN	jeremy.lykken@dc.gov	Verizon
GA	2020	GLADYS	CREPPYHETHERIN	gladys.creppyhetherington@d	Verizon
GA	2020	SARAH	ARGUELLO	sarah.arguello@k12.dc.gov	Sprint
GA	2020	ELIZABETH	BARTOLOMEO	elizabeth.bartolomeo@k12.dc	Verizon
GA	2020	MAIA	COLEMAN-KING	maia.coleman-king@dc.gov	Verizon
GA	2020	ROGER	ASTERILLA	roger.asterilla@k12.dc.gov	Verizon
GA	2020	DCPS	ATC	dcps.atc@dc.gov	Verizon
GA	2020	DCPS	ATC	dcps.atc@dc.gov	Verizon
GA	2020	DCPS	ATC	dcps.atc@dc.gov	Verizon
GA	2020	TRACY	NDENECHO	tracey.ndenecho@k12.dc.gov	Verizon
GA	2020	DCPS	ATC	dcps.atc@dc.gov	Verizon
GA	2020	DCPS	ATC	dcps.atc@dc.gov	Verizon
GA	2020	DCPS	ATC	dcps.atc@dc.gov	Verizon
GA	2020	DCPS	ATC	dcps.atc@dc.gov	Verizon
GA	2020	DCPS	ATC	dcps.atc@dc.gov	Verizon
GA	2020	BRIAN	GLOOR	brian.gloor@k12.dc.gov	Verizon
GA	2020	BRANDON	DAILEY	brandon.dailey@k12.dc.gov	Verizon
GA	2020	MONICA	KITTRELL	monica.kittrell@dc.gov	Verizon
GA	2020	DCPS	ATC	dcps.atc@dc.gov	Verizon
GA	2020	TIMOTHY	DURANT	timothy.durant2@k12.dc.gov	Verizon

GA	2020	CHRISTY	MOORE	christy.moore@dc.gov	Verizon
GA	2020	CARLA	HILLERY	carla.hillery@dc.gov	Verizon
GA	2020	MARSHA	HOSTEN-CARTER	marsha.hosten-carter@dc.gov	Verizon
GA	2020	TRANIESSA	WRIGHT	traniessa.wright@dc.gov	Verizon
GA	2020	CHARMIAN	MAKELL	charmian.makell@k12.dc.gov	Verizon
GA	2020	DCPS	ATC	dcps.atc@dc.gov	Verizon
GA	2020	BRITTANY	CASPER	brittanya.casper@dc.gov	Verizon
GA	2020	TRUDIANNE	JAMES	trudianne.james@dc.gov	Verizon
GA	2020	SIR	YOUNG	sir.young@k12.dc.gov	Verizon
GA	2020	DCPS	ATC	dcps.atc@dc.gov	Verizon
GA	2020	DCPS	ATC	dcps.atc@dc.gov	Verizon
GA	2020	ROHAN	DHARAN	rohan.dharan@dc.gov	Verizon
GA	2020	SHAYNA	STOOGENKE	shayna.stoogenke@k12.dc.gov	Verizon
GA	2020	MELODY	MILLER	melody.miller@dc.gov	Verizon
GA	2020	WILLINA	ROBSON	willina.robson@dc.gov	Verizon
GA	2020	HORACIO	OLIVAS	horacio.olivas@dc.gov	Verizon
GA	2020	VICTOR	KING	victor.king@k12.dc.gov	Verizon
GA	2020	DONNA	BONNEAU	donna.bonneau@dc.gov	Verizon
GA	2020	SALIYM	SMITH	saliym.smith@k12.dc.gov	Verizon
GA	2020	CHELSEA	BRADFORD	chelsea.bradford@dc.gov	Verizon
GA	2020	DCPS	ATC	dcps.atc@dc.gov	Verizon
GA	2020	KATREL	ANGRY	katrel.angry@k12.dc.gov	y Verizon) -->
GA	2020	MAISHA	RIDDLESPRIGGER	maisha.riddlesprigger@dc.gov	Verizon
GA	2020	RODNEY	SAVOY	rodney.savoy2@dc.gov	Verizon
GA	2020	LORISE	WOLFE	lorise.wolfe@dc.gov	Verizon
GA	2020	DCPS	ATC	dcps.atc@dc.gov	Verizon
GA	2020	DCPS	ATC	dcps.atc@dc.gov	Verizon
GA	2020	NADIRA	RICKS	nadira.ricks@k12.dc.gov	AT&T
GA	2020	LASHAWN	RICHARDSON	lashawn.richardson@dc.gov	Verizon
GA	2020	RHONDA	HUMPRIES	rhonda.humpries@dc.gov	Verizon
GA	2020	DCPS	ATC	dcps.atc@dc.gov	Verizon
GA	2020	DONNELL	COX	donnell.cox@dc.gov	Verizon
GA	2020	MEGAN	SCHIFFHAUER	megan.schiffhauer@dc.gov	Verizon
GA	2020	CIDEL	PETERS	cidel.peters@k12.dc.gov	rstNet, Veriz
GA	2020	JAKE	LAPPI	jake.lappi@dc.gov	Verizon
GA	2020	BEVERLY	WEST	beverly.west@k12.dc.gov	Verizon
GA	2020	DCPS	ATC	dcps.atc@dc.gov	Verizon
GA	2020	CHERYL	BUTLER-MOORE	cheryl.butler-moore@k12.dc.	Sprint) --> (
GA	2020	CRYSTAL	GOODE	crystal.goode@k12.dc.gov	AT&T, Verizo
GA	2020	ALLECYN	GAY	allecyn.gay@k12.dc.gov	Verizon
GA	2020	DCPS	ATC	dcps.atc@dc.gov	Verizon
GA	2020	MONIQUE	THOMPSON	monique.thompson@dc.gov	Verizon
GA	2020	DCPS	ATC	dcps.atc@dc.gov	Verizon
GA	2020	KAREN	COLE	karen.cole@dc.gov	Verizon
GA	2020	ANNIE	SCHAEFFING	annie.schaeffing@dc.gov	Verizon
GA	2020	DCPS	ATC	dcps.atc@dc.gov	Verizon
GA	2020	DCPS	ATC	dcps.atc@dc.gov	Verizon
GA	2020	MARIE-ELENA	BUCCIERO	marie-elena.bucciero@k12.dc	Verizon

GA	2020	ROBERTA	RINKER	roberta.rinker@k12.dc.gov	/ Verizon) -->
GA	2020	LACONDRIA	BECKWITH	lacondria.beckwith@k12.dc.g	Verizon
GA	2020	DCPS	ATC	dcps.atc@dc.gov	Verizon
GA	2020	BRENDA	KINSLER	brenda.kinsler@dc.gov	Sprint
GA	2020	DCPS	ATC	dcps.atc@dc.gov	Verizon
GA	2020	CHARLES	SMITH-DEVILLE	charles.smith-deville@dc.gov	Verizon
GA	2020	DCPS	ATC	dcps.atc@dc.gov	Verizon
GA	2020	COREY	TOTRESS	corey.totress@k12.dc.gov	AT&T, Verizo
GA	2020	JADE	LUKE	jade.luke@dc.gov	Sprint
GA	2020	ANDY	ANDRIANANTOAN	andy.andrianantoandro@dc.g	Verizon
GA	2020	DAVID	THOMPSON	david.thompson@dc.gov	AT&T
GA	2020	ERICA	SMITH	erica.smith@dc.gov	Verizon
GA	2020	MARY	ECKSTEIN	mary.eckstein@k12.dc.gov	Verizon
GA	2020	ALICIA	CAMPBELL	alicia.campbell@dc.gov	Verizon
GA	2020	ALYSSA	SMITH	alyssa.smith@dc.gov	Verizon
GA	2020	DCPS	ATC	dcps.atc@dc.gov	Verizon
GA	2020	JOSE	LOPEZ	jose.lopez@dc.gov	Verizon
GA	2020	LORI	MCDOWELL	lori.mcdowell@dc.gov	Sprint
GA	2020	CHRISTOPHER	HUBBARD	christopher.hubbard@k12.dc	Verizon
GA	2020	DCPS	ATC	dcps.atc@dc.gov	Verizon
GA	2020	ERIKA	MANE	erika.mane@k12.dc.gov	Verizon
GA	2020	CRYSTAL	DORN	crystal.dorn@dc.gov	AT&T
GA	2020	STACY	MEYER	stacy.meyer@dc.gov	AT&T
GA	2020	JACQUELINE	ROCHE	jacqueline.roche@dc.gov	Verizon
GA	2020	DCPS	ATC	dcps.atc@dc.gov	Verizon
GA	2020	DCPS	ATC	dcps.atc@dc.gov	Verizon
GA	2020	MASI	PRESTON	masi.preston@dc.gov	Verizon
GA	2020	DCPS	ATC	dcps.atc@dc.gov	Verizon
GA	2020	TAMIKA	WILLIAMS	tamika.williams5@k12.dc.gov	Verizon
GA	2020	CESAR	CARRION	cesar.carrion@dc.gov	Verizon
GA	2020	DANITA	DORSEY	danita.dorsey@k12.dc.gov	AT&T, Verizo
GA	2020	KAIULANI	IVORY	kaiulani.ivory@dc.gov	Verizon
GA	2020	TIERRA	WASHINGTON	tierra.washington@k12.dc.go	AT&T, Verizo
GA	2020	PHYLLIS	HEDLUND	phyllis.hedlund@dc.gov	Verizon
GA	2020				Verizon
GA	2020	LATASHA	CLEMMONS	latasha.clemmons@dc.gov	Verizon
GA	2020	BRITTNEY	SWOPES	brittney.swopes@k12.dc.gov	Verizon
GA	2020	FABIAN	FURR	fabian.furr@dc.gov	AT&T
GA	2020	BASIA	DUGAN	basia.dugan@dc.gov	Verizon
GA	2020	JOAN	AIRD	joan.aird@dc.gov	Verizon
GA	2020	ANGELA	JONES	angela.jones3@k12.dc.gov	Verizon
GA	2020	DIANE	WOODS	diane.woods@k12.dc.gov	Verizon
GA	2020	EVELYNE	ZEPHIRIN-ATKINS	evelyn.zephirin-atkins@dc.gov	Verizon
GA	2020	DCPS	ATC	dcps.atc@dc.gov	Verizon
GA	2020	DAWNICA	GREEN	dawnica.green@dc.gov	AT&T
GA	2020	PAMELA	HAGANS	pamela.hagans@k12.dc.gov	Verizon
GA	2020	ROSA	RODRIGUEZ	rosa.rodriguez@dc.gov	Verizon
GA	2020	DCPS	ATC	dcps.atc@dc.gov	/ Verizon) -->

GA	2020	ASHLIE	RONEY	ashlie.roney@k12.dc.gov	Verizon
GA	2020	WENDY	PUGH	wendy.pugh@k12.dc.gov	Verizon
GA	2020	NIA	MITCHELL	nia.mitchell@k12.dc.gov	Verizon
GA	2020	DCPS	ATC	dcps.atc@dc.gov	Verizon
GA	2020	DONYA	WRIGHT	donya.wright@k12.dc.gov	Verizon
GA	2020	LUCILLE	BLACKBURN	lucille.blackburn@dc.gov	Verizon
GA	2020	MOLLY	ENNIS	molly.ennis@k12.dc.gov	Verizon
GA	2020	FALLON	JONES	fallon.jones@dc.gov	Verizon
GA	2020	DCPS	ATC	dcps.atc@dc.gov	Verizon
GA	2020	ASHLEY	SCOTT	ashley.scott@dc.gov	Verizon
GA	2020	JADE	BRYANT	jade.bryant@k12.dc.gov	Verizon
GA	2020	ASHLEY	PRIOLEAU	ashley.prioleau@dc.gov	Verizon
GA	2020	TYHASHA	WRIGHT	tyhasha.wright@dc.gov	Verizon
GA	2020	DAVID	PERRY	david.perry@k12.dc.gov	Verizon
GA	2020	CAMIA	HOARD	camia.hoard@dc.gov	Verizon
GA	2020	CHARLOTTE	FLOURNOY	charlotte.flournoy@k12.dc.gov	AT&T) --> (F
GA	2020	NAADIRA	ALI	naadira.ali@dc.gov	Verizon
GA	2020	GABRIEL	CARTAGENA	gabriel.cartagena@dc.gov	Verizon
GA	2020	DENISE	DANTLEY	denise.dantley@dc.gov	AT&T
GA	2020	DCPS	ATC	dcps.atc@dc.gov	Verizon
GA	2020	DCPS	ATC	dcps.atc@dc.gov	AT&T
GA	2020	BRIGID	CAFFERTY	brigid.cafferty@dc.gov	Verizon
GA	2020	WHITNEY	CARRINGTON	whitney.carrington@dc.gov	AT&T, Verizo
GA	2020	JR.	ALPHONSOBLAKEN	alphonso.blakeney@k12.dc.go	Verizon
GA	2020	JANET	CORSON	janet.corson@dc.gov	Verizon
GA	2020	DELORAS	SHEPHERD	deloras.shepherd@dc.gov	Verizon
GA	2020	ANDREW	SMITH	andrew.smith@dc.gov	Verizon
GA	2020	CHARLENA	MURRAY	charlena.murray@dc.gov	Verizon
GA	2020	DCPS	ATC	dcps.atc@dc.gov	Verizon
GA	2020	DCPS	ATC	dcps.atc@dc.gov	Verizon
GA	2020	CONSTANCE	PARHAM	constance.parham@k12.dc.go	Verizon
GA	2020	DCPS	ATC	dcps.atc@dc.gov	Sprint
GA	2020	SANDY	WATSON	sandy.watson@dc.gov	Verizon
GA	2020	AMANDA	BRUNDIDGE	amanda.brundidge@k12.dc.g	Verizon
GA	2020	THERESA	EDELEN	theresa.edelen@k12.dc.gov	Verizon
GA	2020	VERONICA	ALVARADO	veronica.alvarado@dc.gov	Verizon
GA	2020	DCPS	ATC	dcps.atc@dc.gov	Verizon
GA	2020	DCPS	ATC	dcps.atc@dc.gov	Verizon
GA	2020	ADAM	SMITH	adam.smith@dc.gov	Sprint
GA	2020	KENDRA	WILLIAMS	kendra.williams@k12.dc.gov	Verizon
GA	2020	SAMANTHA	WEINSTEIN	samantha.weinstein@k12.dc.	Verizon
GA	2020	PATRICIA	REILLY	patricia.reilly@dc.gov	Verizon
GA	2020	ERICA	FLUCKER	erica.flucker@dc.gov	Sprint
GA	2020	DEVARIO	HAWKINS	devario.hawkins@dc.gov	Verizon
GA	2020	DCPS	ATC	dcps.atc@dc.gov	Verizon
GA	2020	DCPS	ATC	dcps.atc@dc.gov	Verizon
GA	2020	DCPS	ATC	dcps.atc@dc.gov	Verizon
GA	2020	TAMEYA	MONK	tameya.monk@dc.gov	Verizon

GA	2020	DCPS	ATC	dcps.atc@dc.gov	Billed By Ver
GA	2020	ANDRIA	CARUTHERS	andria.caruthers@k12.dc.gov	Verizon
GA	2020	REGINA	GRIMMETT	regina.grimmett@dc.gov	Verizon
GA	2020	LARRY	MOORE	larry.moore@dc.gov	Verizon
GA	2020	ZAHRA	HASHMI	zahra.hashmi@dc.gov	Verizon
GA	2020	SARA	ARRANZ	sara.arranz@dc.gov	Verizon
GA	2020	CHRISTIE	ATLEE	christie.atlee@dc.gov	Verizon
GA	2020	DCPS	ATC	dcps.atc@dc.gov	Verizon
GA	2020	TINISHA	CADE	tinisha.cade@dc.gov	Verizon
GA	2020	DCPS	ATC	dcps.atc@dc.gov	Verizon
GA	2020	DCPS	ATC	dcps.atc@dc.gov	Verizon
GA	2020				Verizon
GA	2020	DCPS	ATC	dcps.atc@dc.gov	Verizon
GA	2020	DCPS	ATC	dcps.atc@dc.gov	Verizon
GA	2020	PATRICK	DAVIS	patrick.davis@k12.dc.gov	Verizon
GA	2020	DCPS	ATC	dcps.atc@dc.gov	Verizon
GA	2020	DCPS	ATC	dcps.atc@dc.gov	Verizon
GA	2020	RAQUEL	ORTIZ	raquel.ortiz@dc.gov	Verizon
GA	2020	MARGARET	WATTS	margaret.watts@k12.dc.gov	Verizon
GA	2020	YIESHA	THOMPSON	yiesha.thompson@k12.dc.gov	Verizon
GA	2020	JAMES	MITARITONNA	james.mitaritonna@dc.gov	Verizon
GA	2020	JESSICA	MARDO	jessica.mardo@dc.gov	Verizon
GA	2020	MERIDITH	WEAVER	meridith.weaver@dc.gov	Verizon
GA	2020	MUSTAFA	KAGHAZWALA	mustafa.kaghazwala@dc.gov	Verizon
GA	2020	DCPS	ATC	dcps.atc@dc.gov	AT&T
GA	2020	MEGAN	SIEBERT	megan.siebert@dc.gov	AT&T
GA	2020	AKELA	DOGBE	akela.dogbe@k12.dc.gov	Verizon
GA	2020	CATHERINE	SAENZ	catherine.saenz@dc.gov	Verizon
GA	2020	RAMONIA	RICH	ramonia.rich@dc.gov	Verizon
GA	2020	LISA	RICHARDSON	lisa.richardson@dc.gov	Verizon
GA	2020	KAIRO	VIVAS	kairo.vivas@dc.gov	Verizon
GA	2020	DCPS	ATC	dcps.atc@dc.gov	Sprint
GA	2020	DCPS	ATC	dcps.atc@dc.gov	Sprint
GA	2020	SHERMAN	HINES	sherman.hines@dc.gov	Sprint
GA	2020	AUTUMN	OUSLEY	autumn.ousley@k12.dc.gov	Verizon
GA	2020	DARA	WATSON	dara.watson@k12.dc.gov	Verizon) -->
GA	2020	JAMILA	MITCHELL	jamila.mitchell@k12.dc.gov	Verizon
GA	2020	ERIKA	BLACKBURN	erika.blackburn@dc.gov	Verizon
GA	2020	BRIDGETTE	HURT	bridgette.hurt@k12.dc.gov	Verizon
GA	2020	DCPS	ATC	dcps.atc@dc.gov	Sprint
GA	2020	BRANDON	SHOWELL	brandon.showell@dc.gov	Verizon
GA	2020	GEORGE	HOLMES	george.holmes@k12.dc.gov	stNet, Veriz
GA	2020	DCPS	ATC	dcps.atc@dc.gov	Verizon
GA	2020	FRANKLIN	CHRISMAN	franklin.chrisman@k12.dc.gov	stNet, Veriz
GA	2020	DCPS	ATC	dcps.atc@dc.gov	Verizon
GA	2020	DCPS	ATC	dcps.atc@dc.gov	Verizon
GA	2020	SULIANIE	MERTUS	sulianie.mertus@dc.gov	Verizon
GA	2020	EBBEN	JONES	ebben.jones@k12.dc.gov	stNet, Veriz

GA	2020	STEVEN	LEE	steven.lee2@dc.gov	Verizon
GA	2020	LARRY	STEELE	larryc.steele@k12.dc.gov	stNet, Veriz
GA	2020	DCPS	ATC	dcps.atc@dc.gov	Verizon
GA	2020	DCPS	ATC	dcps.atc@dc.gov	Verizon
GA	2020	KAREN	SHAW	karen.shaw@dc.gov	Verizon
GA	2020	KENNETH	TYREE	kenneth.tyree@k12.dc.gov	stNet, Veriz
GA	2020	ANGELA	HORSLEY	angela.horsley@k12.dc.gov	stNet, Veriz
GA	2020	JOYCE	HOAGLAND	joyce.hoagland@dc.gov	Verizon
GA	2020	ANTHONY	INGRUM	anthony.ingrum@k12.dc.gov	stNet, Veriz
GA	2020	KENYA	HARRISON	kenya.harrison@k12.dc.gov	stNet, Veriz
GA	2020	GILBERT	MURRAY	gilbert.murray@k12.dc.gov	stNet, Veriz
GA	2020	ANTONIO	DRONE	antonio.drone@k12.dc.gov	stNet, Veriz
GA	2020	MICHELE	SALAHUDDIN	michele.salahuddin@k12.dc.g	Verizon
GA	2020	TAWANDA	BATES	tawanda.bates@dc.gov	Verizon
GA	2020	ORENDOFF	JEFFERIES	orendoff.jefferies@dc.gov	Verizon
GA	2020	MICHAEL	ALSTON	michael.alston@k12.dc.gov	stNet, Veriz
GA	2020	ALONZA	SANDERS	alonza.sanders@k12.dc.gov	Verizon
GA	2020	RONALD	BOGUES	ronald.bogues@k12.dc.gov	stNet, Veriz
GA	2020	GENEVA	COUSER	geneva.couser2@k12.dc.gov	Verizon
GA	2020	DCPS	ATC	dcps.atc@dc.gov	Verizon
GA	2020	SIANDRIA	HORSLEY	siandria.horsley@dc.gov	Verizon
GA	2020	ALEX	AUTRY	alexa.autry@k12.dc.gov	stNet, Veriz
GA	2020	DCPS	ATC	dcps.atc@dc.gov	stNet, Veriz
GA	2020	DCPS	ATC	dcps.atc@dc.gov	Verizon
GA	2020	DCPS	ATC	dcps.atc@dc.gov	stNet, Veriz
GA	2020	BRENDA	MOORE	brenda.moore@k12.dc.gov	stNet, Veriz
GA	2020	MICHAEL	BERRY	michael.berry@dc.gov	Verizon
GA	2020	GARNETT	SOLES	garnett.soles@dc.gov	Sprint
GA	2020	MISTY	FREEMAN	misty.freeman@dc.gov	Verizon
GA	2020	PAMELA	GASTON	pamela.gaston@dc.gov	Verizon
GA	2020	DCPS	ATC	dcps.atc@dc.gov	Verizon
GA	2020	MARTIN	COMPTON	martin.compton@dc.gov	Verizon
GA	2020	RAQUEL	MEDRANO	raquel.medrano@dc.gov	Verizon
GA	2020	CLARE	FARRELL	clare.farrell@dc.gov	AT&T
GA	2020	CHANDLER	MUMOLIE	chandler.mumolie@k12.dc.go	Verizon
GA	2020	EBONY	CRAWFORD	ebony.crawford@k12.dc.gov	T&T, Verizo
GA	2020	DCPS	ATC	dcps.atc@dc.gov	AT&T
GA	2020	DCPS	ATC	dcps.atc@dc.gov	Verizon
GA	2020	DCPS	ATC	dcps.atc@dc.gov	AT&T
GA	2020	DCPS	ATC	dcps.atc@dc.gov	Verizon
GA	2020	DANIEL	SHEA	daniel.shea@dc.gov	Verizon
GA	2020	DAISA	GAINEY	daisa.gainey@k12.dc.gov	Verizon
GA	2020	MICHAEL	TYNES	michael.tynes@dc.gov	Verizon
GA	2020	DCPS	ATC	dcps.atc@dc.gov	Verizon
GA	2020	MIREYA	MUNOZKING	mireya.munoz-king@k12.dc.g	Verizon
GA	2020	DCPS	ATC	dcps.atc@dc.gov	Verizon
GA	2020	DCPS	ATC	dcps.atc@dc.gov	Verizon
GA	2020	DCPS	ATC	dcps.atc@dc.gov	Verizon

GA	2020	CROSBY	BOYD	crosby.boyd@dc.gov	/ Verizon) -->
GA	2020	SARAH	NAVARRO	sarah.navarro@dc.gov	Verizon
GA	2020	DCPS	ATC	dcps.atc@dc.gov	/ Verizon) -->
GA	2020	KELVIN	CHASE	kelvin.chase@dc.gov	Verizon
GA	2020	DCPS	ATC	dcps.atc@dc.gov	Verizon
GA	2020	DCPS	ATC	dcps.atc@dc.gov	Sprint
GA	2020	EDGAR	NOVOA-MARCANO	edgar.novoa-marcano@dc.gov	Verizon
GA	2020	DCPS	ATC	dcps.atc@dc.gov	Verizon
GA	2020	SAVON	MCLEMORE	savon.mclemore@k12.dc.gov	Verizon
GA	2020	TINA	TORRES	tina.olayimka@dc.gov	Verizon
GA	2020	MAURICE	KENNARD	maurice.kennard@k12.dc.gov	Verizon
GA	2020	KIMBERLY	BARRETT	kimberly.barrett@dc.gov	Verizon
GA	2020	DCPS	ATC	dcps.atc@dc.gov	AT&T, Verizo
GA	2020	BRANDON	WIMS	brandon.wims@dc.gov	AT&T
GA	2020	DCPS	ATC	dcps.atc@dc.gov	Verizon
GA	2020	LATERRIA	DAVIS	laterria.davis@k12.dc.gov	Verizon
GA	2020	DCPS	ATC	dcps.atc@dc.gov	Verizon
GA	2020	DCPS	ATC	dcps.atc@dc.gov	Verizon
GA	2020	TOIA	BROWN	toia.brown@dc.gov	Verizon
GA	2020	DCPS	ATC	dcps.atc@dc.gov	Verizon
GA	2020	CIATTA	RAMBLE-SAVOY	ciatta.ramble-savoy@dc.gov	Verizon
GA	2020	DCPS	ATC	dcps.atc@dc.gov	Verizon
GA	2020	AIYANA	MOURTOS	aiyana.mourtos@dc.gov	Verizon
GA	2020	EMANUEL	SALAZAR-LIZARDO	emanuel.salazar-lizardo@k12.	/ Verizon) -->
GA	2020	DCPS	ATC	dcps.atc@dc.gov	/ Verizon) -->
GA	2020	DCPS	ATC	dcps.atc@dc.gov	Verizon
GA	2020	DCPS	ATC	dcps.atc@dc.gov	Verizon
GA	2020	MARIA	AGUILAR	maria.aguilar@dc.gov	Verizon
GA	2020	YOVETZA	FLORES	yovetza.flores@dc.gov	Verizon
GA	2020	DCPS	ATC	dcps.atc@dc.gov	Verizon
GA	2020	ELLIS	BOOKER	ellis.booker@k12.dc.gov	Verizon
GA	2020	FRANCISCO	FORTUNE	francisco.fortune@k12.dc.gov	Verizon
GA	2020	EMANUEL	SPIVEY	emanuel.spivey@k12.dc.gov	Verizon
GA	2020	DCPS	ATC	dcps.atc@dc.gov	Verizon
GA	2020	DCPS	ATC	dcps.atc@dc.gov	Verizon
GA	2020	MEGAN	LEVINE	megan.levine@dc.gov	Verizon
GA	2020	KODI	ASHTON	kodi.ashton@dc.gov	Verizon
GA	2020	TRACEE	MCSWAIN	tracee.mcswain@dc.gov	Verizon
GA	2020	PHALLON	LATTIMORE	phallon.lattimore@k12.dc.gov	/ Verizon) -->
GA	2020	JERMAINE	HINKSON	jermaine.hinkson@k12.dc.gov	Verizon
GA	2020	JAMAAR	KELLY	jamaar.kelly@k12.dc.gov	Verizon
GA	2020	ROSANNA	DEMAMMOS	rosanna.demammos@dc.gov	Verizon
GA	2020	DCPS	ATC	dcps.atc@dc.gov	Verizon
GA	2020	YIESHA	THOMPSON	yiesha.thompson@dc.gov	Verizon
GA	2020	DONALD	SINK	donald.sink@dc.gov	Verizon
GA	2020	CORINNE	RUBIN	corinne.rubin@k12.dc.gov	Verizon
GA	2020	BIJAN	VERLIN	bijan.verlin@k12.dc.gov	Verizon
GA	2020	DCPS	ATC	dcps.atc@dc.gov	AT&T, Verizo

GA	2020	JOSALYN	BRYANT	josalyn.bryant@k12.dc.gov	Verizon
GA	2020	KIMBERLY	DOUGLAS	kimberly.douglas@k12.dc.gov	Verizon
GA	2020	DCPS	ATC	dcps.atc@dc.gov	Verizon
GA	2020	MAURICE	PARKER	maurice.parker@k12.dc.gov	Verizon
GA	2020	JACQUELINE	SPEIGHT	jacqueline.speight@dc.gov	Verizon
GA	2020	DCPS	ATC	dcps.atc@dc.gov	Verizon
GA	2020	NIANI	SMITH	niani.smith@k12.dc.gov	AT&T, Verizo
GA	2020	SONYA	SOLOWAY	sonya.soloway@k12.dc.gov	Verizon
GA	2020	LEWIS	FEREBEE	lewis.ferebee@k12.dc.gov	Verizon
GA	2020	AMANDA	TUCK	amanda.tuck@dc.gov	Verizon
GA	2020	DCPS	ATC	dcps.atc@dc.gov	Verizon
GA	2020	DCPS	ATC	dcps.atc@dc.gov	Verizon
GA	2020	DCPS	ATC	dcps.atc@dc.gov	Verizon
GA	2020	DWAYNE	FOSTER	dwayne.foster@dc.gov	Verizon
GA	2020	KEVIN	CARROLL	kevin.carroll@k12.dc.gov	AT&T, Verizo
GA	2020	DCPS	ATC	dcps.atc@dc.gov	AT&T, Verizo
GA	2020	FALLON	DODSON	fallon.dodson@k12.dc.gov	AT&T, Verizo
GA	2020	KYLEN	MAHANEY	kylen.mahaney@k12.dc.gov	AT&T, Verizo
GA	2020	STEVEN	RAYFORD	steven.rayford@dc.gov	Verizon
GA	2020	DCPS	ATC	dcps.atc@dc.gov	Verizon
GA	2020	ANA	MARIA	anamaria.garcia@12.dc.gov	AT&T, Verizo
GA	2020	YAA	PHILLIPS	yaa.phillips@k12.dc.gov	Verizon
GA	2020	ADIA	HOWARD-STROUD	adia.howard-stroud@k12.dc.g	Verizon
GA	2020	LINDSAY	MCCREA	lindsay.mccrea@dc.gov	Verizon
GA	2020	CHARLES	CURTIS	charles.curtis@k12.dc.gov	Verizon
GA	2020	MONICA	DODGE	monica.dodge@dc.gov	Verizon
GA	2020	EBBEN	JONES	ebben.jones@dc.gov	Verizon
GA	2020	DCPS	ATC	dcps.atc@dc.gov	Verizon
GA	2020	URSULA	FERGUSON	ursula.ferguson@dc.gov	Verizon
GA	2020	WESLEY	THOMAS	wesley.thomas2@dc.gov	Verizon
GA	2020	DCPS	ATC	dcps.atc@dc.gov	Verizon
GA	2020	DCPS	ATC	dcps.atc@dc.gov	Verizon
GA	2020	DCPS	ATC	dcps.atc@dc.gov	/ AT&T) --> (F
GA	2020	ASTRID	ATIENZA	astrid.atienza@dc.gov	Verizon
GA	2020	SIANDRIA	HORSLEY	siandria.horsley@k12.dc.gov	Verizon
GA	2020	DIANDRA	BEST	diandra.best@k12.dc.gov	Sprint
GA	2020	THOMAS	FULLEN	thomas.fullen@k12.dc.gov	Verizon
GA	2020	WILLIAM	TAYLOR	william.taylor@dc.gov	Verizon
GA	2020	HAYLEY	STEFFEN	hayley.steffen@dc.gov	Verizon
GA	2020	JAMES	KIRKLAND	james.kirkland@dc.gov	Verizon
GA	2020	MARICE	PEREIRA	marice.pereira@dc.gov	Verizon
GA	2020	KENDRA	WILLIAMS	kendra.williams@dc.gov	Verizon
GA	2020	DENISE	DANIELS	denise.daniels@k12.dc.gov	Verizon
GA	2020	TIRESIAS	MCCALL	tiresias.mccall3@k12.dc.gov	Verizon
GA	2020	DCPS	ATC	dcps.atc@dc.gov	Verizon
GA	2020	NICHOLAS	WEILER	nicholas.weiler@dc.gov	Verizon
GA	2020	SUZANNE	JACOBS	suzanne.jacobs@k12.dc.gov	Verizon
GA	2020	JARWOSKI	FOWLKES	jarwoski.fowlkes@dc.gov	AT&T, Verizo

GA	2020	DONTÉ	RAY	donte.ray@k12.dc.gov	AT&T, Verizo
GA	2020	DCPS	ATC	dcps.atc@dc.gov	Sprint
GA	2020	DCPS	ATC	dcps.atc@dc.gov	Verizon
GA	2020	SCHANTA	SIMMONS	schanta.simmons@dc.gov	Verizon
GA	2020	DCPS	ATC	dcps.atc@dc.gov	Verizon
GA	2020	MADI	NASSIRI	madi.nassiri@dc.gov	Verizon
GA	2020	BRENDA	KINSLER	brenda.kinsler@dc.gov	Verizon
GA	2020	DCPS	ATC	dcps.atc@dc.gov	Verizon
GA	2020	ELIZABETH	DICROSTA	elizabeth.dicrosta@k12.dc.go	Verizon
GA	2020	COURTNEY	TAYLOR	courtney.taylor@k12.dc.gov	Verizon
GA	2020	OPHELIA	MORGAN	ophelia.morgan@dc.gov	Verizon
GA	2020	RAY	DICKS	ray.dicks@dc.gov	Verizon
GA	2020	DESHUNDRIA	FORTSON	deshundria.fortson@dc.gov	Verizon
GA	2020	DONALD	SINK	donald.sink@dc.gov	Verizon
GA	2020	DANIELLE	BUTLER-NEALE	danielle.butler-neale@k12.dc.	Verizon
GA	2020	NATALIE	ALSTON	natalie.alston@dc.gov	Verizon
GA	2020	ROBERT	WILLIAMS	robert.williams@dc.gov	Verizon
GA	2020	PAUL	SCHNEIDER	paul.schneider@k12.dc.gov	AT&T, Verizo
GA	2020	DCPS	ATC	dcps.atc@dc.gov	Verizon
GA	2020	DCPS	ATC	dcps.atc@dc.gov	Sprint
GA	2020	JOSHUA	EMMETT	joshua.emmett@k12.dc.gov	Verizon
GA	2020	DARRIN	RICHARDSON	darrin.richardson@k12.dc.go	Verizon
GA	2020	DCPS	ATC	dcps.atc@dc.gov	Verizon
GA	2020	DCPS	ATC	dcps.atc@dc.gov	Verizon
GA	2020	LONNELE	BUTLER	lonnele.butler@dc.gov	Verizon
GA	2020	DCPS	ATC	dcps.atc@dc.gov	Verizon
GA	2020	DCPS	ATC	dcps.atc@dc.gov	Verizon
GA	2020	DEMARCUS	MCMILLAN	demarcus.mcmillan@k12.dc.g	AT&T, Verizo
GA	2020	DCPS	ATC	dcps.atc@dc.gov	Verizon
GA	2020	LARIN	ROTTMAN	larin.rottman@dc.gov	Verizon
GA	2020	LAWRENCE	STEPHENSON	lawrence.stephenson@k12.dc	Verizon
GA	2020	AMANDA	SORG	amanda.sorg@dc.gov	Verizon
GA	2020	JAMES	ROUNTREE	james.rountree@dc.gov	Verizon
GA	2020	DCPS	ATC	dcps.atc@dc.gov	Sprint
GA	2020	ELIZABETH	RIHANI	elizabeth.rihani@dc.gov	Verizon
GA	2020	KATRINA	BRICKHOUSE	katrina.brickhouse@dc.gov	Verizon
GA	2020	SHIRLEY	EMILE	shirley.emile@k12.dc.gov	Verizon
GA	2020	TIMOTHY	RYAN	timothy.ryan3@k12.dc.gov	Verizon
GA	2020	DOMINIQUE	WILSON	dominique.wilson@k12.dc.go	Verizon
GA	2020	TAMIKA	MORANT	tamyka.morant@k12.dc.gov	Verizon
GA	2020	DCPS	ATC	dcps.atc@dc.gov	Verizon
GA	2020	DANIEL	LELAND	daniel.leland@dc.gov	Verizon
GA	2020	VECIA	BANNER	vecia.banner@dc.gov	Verizon
GA	2020	TERENCE	KNIGHT	terence.knight@k12.dc.gov	Verizon) -->
GA	2020	DCPS	ATC	dcps.atc@dc.gov	Verizon
GA	2020	CAITLIN	KAWA	caitlin.kawa@dc.gov	Verizon
GA	2020	KELLY	STOUT	kelly.stout@k12.dc.gov	Verizon
GA	2020	DCPS	ATC	dcps.atc@dc.gov	Verizon

GA	2020	DCPS	ATC	dcps.atc@dc.gov	Verizon
GA	2020	MEGAN	HENDRICK	megan.hendrick@k12.dc.gov	Verizon
GA	2020	DCPS	ATC	dcps.atc@dc.gov	AT&T, Verizo
GA	2020	TERRIEKKI	KINNELL	terriekki.kinnell@k12.dc.gov	Verizon
GA	2020	DCPS	ATC	dcps.atc@dc.gov	Verizon
GA	2020	JUDITH	EDGHILL	judith.edghill@dc.gov	Verizon
GA	2020	PATRICIA	PORRO	patricia.porro@k12.dc.gov	Verizon
GA	2020	OKIYYAH	LYONS-LUCAS	okiyyah.lyons-lucas@k12.dc.g	Verizon
GA	2020	JULIE	SHUELL	julie.shuell@k12.dc.gov	Verizon
GA	2020	MORRIS	COBB	morris.cobb@k12.dc.gov	Verizon
GA	2020	DEVON	BECKFORD	devon.beckford@k12.dc.gov	Verizon
GA	2020	DCPS	ATC	dcps.atc@dc.gov	Verizon) -->
GA	2020	DCPS	ATC	dcps.atc@dc.gov	Verizon
GA	2020	DAVIA	WALKER	davia.walker@k12.dc.gov	AT&T, Verizo
GA	2020	RODNEY	WORMSLEY	rodney.wormsley@k12.dc.gov	Verizon
GA	2020	VLADIMIR	AGRAMONTE	vladimir.agramonte@k12.dc.g	Verizon
GA	2020	DCPS	ATC	dcps.atc@dc.gov	Verizon
GA	2020	STEVEN	ESKAY	steven.eskay@k12.dc.gov	AT&T, Verizo
GA	2020	DCPS	ATC	dcps.atc@dc.gov	Sprint
GA	2020	TINISHA	CADE	tinisha.cade@dc.gov	Verizon
GA	2020	ERICA	CARTLEDGE	erica.cartledge@dc.gov	Verizon
GA	2020	JUSTIN	SINCLAIR	justin.sinclair@k12.dc.gov	Verizon
GA	2020	SHARONA	BEANROBINSON	sharona.robinson@k12.dc.gov	Verizon
GA	2020	DCPS	ATC	dcps.atc@dc.gov	Verizon
GA	2020	SANDRA	COLE	sandra.cole@k12.dc.gov	AT&T, Verizo
GA	2020	PATRICIA	CAPETILLO	patricia.capetillo@k12.dc.gov	AT&T, Verizo
GA	2020	MONICA	BIBBS	monica.bibbs@dc.gov	Verizon
GA	2020	LIZANNE	SANTIAGO	lizanne.santiago@dc.gov	Verizon
GA	2020	JENNIFER	HURSEY	jennifer.hursey@k12.dc.gov	Billed By Ver
GA	2020	CARLOS	PHILLIP	carlos.phillip@k12.dc.gov	Verizon
GA	2020	ALVIN	DENMARK	alvin.denmark@k12.dc.gov	Verizon
GA	2020	DCPS	ATC	dcps.atc@dc.gov	Verizon
GA	2020	DCPS	ATC	dcps.atc@dc.gov	Verizon
GA	2020	VINCENT	BELL	vincent.bell@dc.gov	Verizon
GA	2020	DCPS	ATC	dcps.atc@dc.gov	Verizon
GA	2020	TANYA	FRANCIS	tanya.francis@dc.gov	Verizon
GA	2020	LINDA	SMALLS	linda.smalls@dc.gov	Verizon
GA	2020	MICHAEL	BARNES	michael.barnes@dc.gov	Verizon
GA	2020	KELSEY	WEISGERBER	kelsey.weisgerber@dc.gov	Verizon
GA	2020	DCPS	ATC	dcps.atc@dc.gov	Verizon
GA	2020	DCPS	ATC	dcps.atc@dc.gov	Sprint) --> (
GA	2020	KIM	JACKSON	kim.jackson@k12.dc.gov	Verizon
GA	2020	COSME	LANTIGUA	cosme.lantigua@k12.dc.gov	Sprint) --> (
GA	2020	DCPS	ATC	dcps.atc@dc.gov	Verizon
GA	2020	COLIN	WELCH	colin.welch@k12.dc.gov	Verizon
GA	2020	KORTNI	STAFFORD	kortni.stafford@dc.gov	Verizon
GA	2020	BENJAMIN	DAVIS	benjamin.davis3@k12.dc.gov	Verizon) -->
GA	2020	DCPS	ATC	dcps.atc@dc.gov	Verizon

GA	2020	FATIMA	JOHNSON	fatima.johnson@k12.dc.gov	Verizon
GA	2020	AIMEE	CEPEDA	aimee.cepeda@dc.gov	Verizon
GA	2020	DCPS	ATC	dcps.atc@dc.gov	Verizon
GA	2020	JESSICA	MORRIS	jessica.morris@k12.dc.gov	Verizon
GA	2020	ONI	HINTON	oni.hinton@dc.gov	Verizon
GA	2020	DCPS	ATC	dcps.atc@dc.gov	Verizon
GA	2020	DCPS	ATC	dcps.atc@dc.gov	Verizon
GA	2020	JAMES	TRACY	james.tracy2@k12.dc.gov	Verizon
GA	2020	CONCHITA	HUDSON-HALL	conchita.hudson@dc.gov	Verizon
GA	2020	DCPS	ATC	dcps.atc@dc.gov	Verizon
GA	2020	XAVION	SANTIAGO	xavion.santiago@k12.dc.gov	Verizon
GA	2020	DIONNE	NORVILLE	dionne.norville@dc.gov	Sprint
GA	2020	RAQUEL	CARSON	raquel.carson@dc.gov	Verizon
GA	2020	DCPS	ATC	dcps.atc@dc.gov	Verizon
GA	2020	DCPS	ATC	dcps.atc@dc.gov	Verizon
GA	2020	DCPS	ATC	dcps.atc@dc.gov	y Verizon) -->
GA	2020	DCPS	ATC	dcps.atc@dc.gov	Verizon
GA	2020	JENYE	FLETCHER	jenye.fletcher@dc.gov	Verizon
GA	2020	ERIC	DABNEY	eric.dabney@dc.gov	Verizon
GA	2020	ERICK	WASHINGTON	erick.washington@k12.dc.gov	AT&T, Verizo
GA	2020	DCPS	ATC	dcps.atc@dc.gov	Verizon
GA	2020	DCPS	ATC	dcps.atc@dc.gov	Verizon
GA	2020	DCPS	ATC	dcps.atc@dc.gov	Verizon
GA	2020	STEVEN	RUBENSTEIN	steven.rubenstein2@dc.gov	Verizon
GA	2020	MICHELLE	MAYS	michelle.mays@dc.gov	Verizon
GA	2020	WENDY	ALMARIO	wendy.almario@k12.dc.gov	Verizon
GA	2020	ARTHUR	FIELDS	arthur.fields@dc.gov	Verizon
GA	2020	KIM	ADUTWUM	kim.adutwum@dc.gov	Verizon
GA	2020	TAMIKA	MCCLANAHAN	tamika.mcclanahan@k12.dc.g	stNet, Veriz
GA	2020	MAXINE	AKAI	maxine.akai@dc.gov	Verizon
GA	2020	SHIRLEY	PERRY	shirley.perry@k12.dc.gov	Verizon
GA	2020	ROBYN	KNIGHT	robyn.knight@dc.gov	Verizon
GA	2020	KATHERINE	GIRON	katherine.giron@k12.dc.gov	AT&T, Verizo
GA	2020	CHRISANNE	LAHUE	chrisanne.lahue@dc.gov	Verizon
GA	2020	SHELLIE	WOOD	shellie.wood@dc.gov	Verizon
GA	2020	VINCENT	THORNTON	vincent.thornton@k12.dc.gov	Verizon
GA	2020	KAREN	CURTIS	karen.curtis@dc.gov	Verizon
GA	2020	DCPS	ATC	dcps.atc@dc.gov	Verizon
GA	2020	KENYA	COLEMAN	kenya.coleman@k12.dc.gov	Verizon
GA	2020	OKERA	HAWKINS	okera.hawkins@k12.dc.gov	Verizon
GA	2020	DCPS	ATC	dcps.atc@dc.gov	Verizon
GA	2020	CLINTON	TURNER	clinton.turner3@k12.dc.gov	Verizon
GA	2020	DCPS	ATC	dcps.atc@dc.gov	Verizon
GA	2020	DCPS	ATC	dcps.atc@dc.gov	Verizon
GA	2020	MOHAMMAD	ASLAM	mohammad.aslam@dc.gov	Verizon
GA	2020	MARISKA	MENDS	mariska.mends@dc.gov	Verizon
GA	2020	ERYNN	O'MAHEN	erynn.omahen@dc.gov	AT&T
GA	2020	EMILY	SCHNEIDER	emily.schneider@dc.gov	Verizon

GA	2020	ROUT	ASEFA	rout.asefa@k12.dc.gov	AT&T
GA	2020	CARLA	GALONE	carla.galone@dc.gov	Verizon
GA	2020	MICHAEL	TROXLER	michael.troxler@k12.dc.gov	/ Verizon) -->
GA	2020	TONISHA	LEE	tonisha.lee@dc.gov	Verizon
GA	2020	JEUHEE	KIM	jeuhee.kim@dc.gov	Sprint
GA	2020	CORINA	POWELL	corina.powell@dc.gov	Verizon
GA	2020	DCPS	ATC	dcps.atc@dc.gov	Billed By Ver
GA	2020	DCPS	ATC	dcps.atc@dc.gov	Verizon
GA	2020	YOLAND	UGORJI	yoland.ugorji@k12.dc.gov	Sprint) --> (F
GA	2020	MARK	FORD	mark.ford@dc.gov	Verizon
GA	2020	DCPS	ATC	dcps.atc@dc.gov	Verizon
GA	2020	MARTIZE	BARR	martize.barr@k12.dc.gov	/ AT&T) --> (F
GA	2020	DCPS	ATC	dcps.atc@dc.gov	Verizon
GA	2020	DCPS	ATC	dcps.atc@dc.gov	Verizon
GA	2020	ALBERT	LEWIS	albert.lewis@k12.dc.gov	Verizon
GA	2020	CYNTHIA	MATTISON	cynthia.mattison@k12.dc.gov	Verizon
GA	2020	DARRYL	POWELL	darryl.powell@dc.gov	Verizon
GA	2020	PEGGY	PEAGLER	peggy.peagler@k12.dc.gov	AT&T
GA	2020	JAIMEE	TRAHAN	jaimee.trahan@k12.dc.gov	Verizon
GA	2020	ANITA	BERGER	anita.berger@dc.gov	Verizon
GA	2020	GWENDOLYN	PAYTON	gwendolyn.payton@k12.dc.go	Verizon
GA	2020	SHERRY	FRANCIS	sherry.francis@dc.gov	Verizon
GA	2020	COURTNEY	HARRIS	courtney.harris@k12.dc.gov	Verizon
GA	2020	DCPS	ATC	dcps.atc@dc.gov	Verizon
GA	2020	DCPS	ATC	dcps.atc@dc.gov	Verizon
GA	2020	DCPS	ATC	dcps.atc@dc.gov	Verizon
GA	2020	DCPS	ATC	dcps.atc@dc.gov	Verizon
GA	2020	DCPS	ATC	dcps.atc@dc.gov	Verizon
GA	2020	SCHANTA	SIMMONS	schanta.simmons@k12.dc.gov	Verizon
GA	2020	RICKY	CRENSHAW	rickey.crenshaw@dc.gov	Verizon
GA	2020	KENNETH	BROWN	kenneth.brown3@k12.dc.gov	Verizon
GA	2020	DUCTAI	NGUYEN	ductai.nguyen@k12.dc.gov	Verizon
GA	2020	DRAKE	WILSON	drake.wilson@k12.dc.gov	Verizon
GA	2020	ALYSIA	LUTZ	alysia.lutz@k12.dc.gov	Verizon
GA	2020	KIER	GAINES	kier.gaines@dc.gov	Verizon
GA	2020	DCPS	ATC	dcps.atc@dc.gov	Verizon
GA	2020	DCPS	ATC	dcps.atc@dc.gov	Verizon
GA	2020	JULIAN	HIPKINS	julian.hipkins@k12.dc.gov	AT&T
GA	2020	DCPS	ATC	dcps.atc@dc.gov	AT&T
GA	2020	ADAM	BACKELS	adam.backels@k12.dc.gov	Verizon
GA	2020	LATRICIAALLEN	CROSBY	latricia.allencrosby@dc.gov	Verizon
GA	2020	KARA	MIDGLEY	kara.midgley@dc.gov	Verizon
GA	2020	DCPS	ATC	dcps.atc@dc.gov	Verizon
GA	2020	JENNIFER	MCNULTY	jennifer.mcnulty@dc.gov	AT&T
GA	2020	DCPS	ATC	dcps.atc@dc.gov	Verizon
GA	2020	LEAH	STEIN	leah.stein@dc.gov	AT&T
GA	2020	DCPS	ATC	dcps.atc@dc.gov	Verizon
GA	2020	SHAUNTE	DANIEL	shaunte.daniel@k12.dc.gov	AT&T, Verizo

GA	2020	VALENTIN	PORTER	valentin.porter@k12.dc.gov	Verizon
GA	2020	DCPS	ATC	dcps.atc@dc.gov	Verizon
GA	2020	DCPS	ATC	dcps.atc@dc.gov	Verizon
GA	2020	RACHELLE	SAUNDERS	rachelle.saunders@k12.dc.gov	Verizon
GA	2020	KIMBERLY	SUMMY	kimberly.summy@k12.dc.gov	Verizon
GA	2020	TERRILL	PAULSEN	terrill.paulsen@k12.dc.gov	Verizon
GA	2020	PATRICIA	BILLINGSLEA-COX	patricia.billingslea-cox@k12.d	Verizon
GA	2020	DAWN	BRACLEY	dawn.bracley@k12.dc.gov	Verizon
GA	2020	JENNIFER	RHEELING	jennifer.rheeling@k12.dc.gov	Verizon
GA	2020	CHARMIL	SPOONER	charmil.spooner@k12.dc.gov	Verizon
GA	2020	JAMILA	WATSON	jamila.watson@k12.dc.gov	Sprint) --> (
GA	2020	JOVAN	MEANS	jovan.means@k12.dc.gov	Verizon
GA	2020	DCPS	ATC	dcps.atc@dc.gov	Verizon
GA	2020	DONITA	VALENTINE	donita.valentine@k12.dc.gov	Verizon
GA	2020	DCPS	ATC	dcps.atc@dc.gov	Verizon
GA	2020	DCPS	ATC	dcps.atc@dc.gov	Verizon
GA	2020	ELIAS	HOFFMAN	elias.hoffman@dc.gov	Verizon
GA	2020	DCPS	ATC	dcps.atc@dc.gov	Verizon
GA	2020	DCPS	ATC	dcps.atc@dc.gov	Verizon
GA	2020	MAGGIE	THOMAS	maggie.thomas@dc.gov	Verizon
GA	2020	SHERMAN	HINES	sherman.hines@k12.dc.gov	Verizon
GA	2020	DCPS	ATC	dcps.atc@dc.gov	Billed By Ver
GA	2020	DCPS	ATC	dcps.atc@dc.gov	Verizon
GA	2020	PANAGIOTIS	MELIOTIS	panagiotis.meliotis@dc.gov	Verizon
GA	2020	JAMES	LEWIS	james.lewis4@dc.gov	Verizon
GA	2020	ZAKIYA	EDENS	zakiya.edens@dc.gov	Verizon
GA	2020	DCPS	ATC	dcps.atc@dc.gov	Verizon
GA	2020	RONITA	WOOTEN	ronita.wooten@k12.dc.gov	Verizon
GA	2020	MELISSA	LEDESMA	melissa.ledesma@dc.gov	Sprint
GA	2020	DCPS	ATC	dcps.atc@dc.gov	Sprint
GA	2020	DCPS	ATC	dcps.atc@dc.gov	AT&T, Verizo
GA	2020	DAVID	HILL2	david.hill2@dc.gov	Verizon
GA	2020	BRITTNEY	STRETSBERY	brittney.stretsbery@k12.dc.go	AT&T, Verizo
GA	2020	DANTE	DANIEL	dante.daniel@dc.gov	Verizon
GA	2020	LAMONT	EVANS	lamont.evans@k12.dc.gov	Verizon
GA	2020	JAYME	STEWART	jayme.stewart@dc.gov	Verizon
GA	2020	DCPS	ATC	dcps.atc@dc.gov	Verizon
GA	2020	DCPS	ATC	dcps.atc@dc.gov	Verizon
GA	2020	SHARNITA	BROCKENBERRY	sharnita.brockenberry@k12.d	Verizon
GA	2020	DCPS	ATC	dcps.atc@dc.gov	Verizon
GA	2020	WILLIAM	JOHNSON	william.johnson8@dc.gov	Verizon
GA	2020	ARONDA	JOHNSON	aronda.johnson@k12.dc.gov	Verizon
GA	2020	DCPS	ATC	dcps.atc@dc.gov	AT&T
GA	2020	DEVON	WADE	devon.wade@dc.gov	Verizon
GA	2020	NICOLE	BOONE	nicole.boone@k12.dc.gov	Verizon
GA	2020	DCPS	ATC	dcps.atc@dc.gov	Verizon
GA	2020	DCPS	ATC	dcps.atc@dc.gov	Verizon
GA	2020	JAMES	ALLEN	james.allen2@k12.dc.gov	Verizon

GA	2020	DEDRA	ADAMS-JOHNSON	dedra.adams-johnson@k12.dc	Verizon
GA	2020	KATE	LANCASTER	kate.lancaster@dc.gov	Verizon
GA	2020	JOI	HOLLIS	joi.hollis@k12.dc.gov	Verizon
GA	2020	ALECIA	ABRAMS	alecia.abrams@k12.dc.gov	Verizon
GA	2020	NYASHA	HAMILTON	nyasha.hamilton@dc.gov	Verizon
GA	2020	DCPS	ATC	dcps.atc@dc.gov	AT&T, Verizo
GA	2020	VICTORIE	THOMAS	victorie.thomas@k12.dc.gov	Verizon
GA	2020	DCPS	ATC	dcps.atc@dc.gov	Verizon
GA	2020	TOBIAS	JACOBY	tobias.jacoby@k12.dc.gov	Verizon
GA	2020	ANA	RIVAS	ana.rivas@dc.gov	Verizon
GA	2020	DCPS	ATC	dcps.atc@dc.gov	Verizon
GA	2020	WILLIAM	WALKER	william.walker2@k12.dc.gov	Verizon
GA	2020	MARIA	JACKSON	maria.jackson@dc.gov	Verizon
GA	2020	DCPS	ATC	dcps.atc@dc.gov	Verizon
GA	2020	NINA	MUNOZ	nina.munoz@dc.gov	Verizon
GA	2020	DCPS	ATC	dcps.atc@dc.gov	Verizon
GA	2020	DCPS	ATC	dcps.atc@dc.gov	Verizon
GA	2020	LATIA	DUKES	latia.dukes@k12.dc.gov	Verizon
GA	2020	TRACY	IGWEBUIKE	tracy.igwebuike@dc.gov	Verizon
GA	2020	ESTER	OWOLABI	esther.owolabi@dc.gov	Verizon
GA	2020	DCPS	ATC	dcps.atc@dc.gov	Verizon
GA	2020	DENISE	DANTLEY	denise.dantley@k12.dc.gov	Verizon
GA	2020	SHONTEE	BRYANT	shontee.bryant@k12.dc.gov	Verizon
GA	2020	RAYMOND	HUTCHINSON	raymond.hutchison@dc.gov	Verizon
GA	2020	KATHERINE	TURNER	katherine.turner@dc.gov	Verizon
GA	2020	DCPS	ATC	dcps.atc@dc.gov	Verizon
GA	2020	DAWN	HILTON	dawn.hilton@dc.gov	Sprint
GA	2020	UCHENNA	OFFOR	uchenna.offor@dc.gov	Verizon
GA	2020	MICHAEL	SMITH	michael.smith7@dc.gov	Verizon
GA	2020	DCPS	ATC	dcps.atc@dc.gov	Verizon
GA	2020	DCPS	ATC	dcps.atc@dc.gov	Verizon
GA	2020	TARISAI	LUMUMBA-UMOJA	tarisai.lumumba-umoja@k12.	Verizon
GA	2020	LASHAWN	JONES	lashawn.jones@k12.dc.gov	Verizon
GA	2020	DCPS	ATC	dcps.atc@dc.gov	Verizon
GA	2020	DCPS	ATC	dcps.atc@dc.gov	Verizon
GA	2020	DYANA	SMITH	dyana.smith@dc.gov	Verizon
GA	2020	BEULAH	BROCK	beulah.brock@k12.dc.gov	Verizon
GA	2020	CRYSTAL	HORSLEY	crystal.horsley@dc.gov	Verizon
GA	2020	DCPS	ATC	dcps.atc@dc.gov	Verizon
GA	2020	CHELSEA	MCKNIGHT	chelsea.simpson@k12.dc.gov	Verizon
GA	2020	ELIZABETH	RIHANI	elizabeth.rihani@k12.dc.gov	Verizon
GA	2020	JENNIFER	FULLER	jennifer.fuller@k12.dc.gov	Verizon) -->
GA	2020	EDWIN	BODDIE	edwin.boddie@k12.dc.gov	Verizon
GA	2020	LISA	FAULKNER-JONES	lisa.faulkner-jones@dc.gov	Verizon
GA	2020	RICKY	BROWN	ricky.brown@k12.dc.gov	Verizon
GA	2020	ROLD	LOUIS	rold.louis@dc.gov	Verizon
GA	2020	DAVID	DOBBS	david.dobbs@dc.gov	Verizon
GA	2020	ARTHUR	HAYES	arthur.hayes2@dc.gov	Verizon

GA	2020	KEVIN	HARRIS	kevin.harris5@dc.gov	Verizon
GA	2020	TAMU	FRANKLIN	tamu.franklin2@k12.dc.gov	AT&T, Verizo
GA	2020	MADISON	KANTZER	madison.kantzer@dc.gov	AT&T, Verizo
GA	2020	ANNA	SOLOWAY	anna.soloway@k12.dc.gov	AT&T, Verizo
GA	2020	LAENE	LEE	laena.bang@dc.gov	Verizon
GA	2020	NANCY	WRIGHT	nancy.wright2@dc.gov	Verizon
GA	2020	DCPS	ATC	dcps.atc@dc.gov	Verizon
GA	2020	MARY	WELCOME	mary.welcome@dc.gov	Verizon
GA	2020	SHELLEY	SMITH	shelley.smith@k12.dc.gov	Verizon
GA	2020	EBONY	BAZEMORE	ebony.bazemore@dc.gov	rstNet, Veriz
GA	2020	BRANDON	HALL	brandon.hall@dc.gov	AT&T
GA	2020	ERIN	THOMAS	erin.mckan-thomas@dc.gov	Verizon
GA	2020	DCPS	ATC	dcps.atc@dc.gov	AT&T
GA	2020	MELISSA	JOHNSONSMITH	melissa.s.johnson@dc.gov	Verizon
GA	2020	FRANCHITA	EBORN	franchita.eborn@dc.gov	Verizon
GA	2020	ELISABETH	MORSE	elisabeth.morse@dc.gov	Verizon
GA	2020	WALLACE	HAITH	wallace.haith@dc.gov	AT&T
GA	2020	ELMER	DIAZ	elmer.diaz@dc.gov	Verizon
GA	2020	ANTHONY	SCOTT	anthony.scott@k12.dc.gov	Verizon
GA	2020	GRACE	BREWER	grace.brewer@dc.gov	Verizon
GA	2020	SANDRA	WALKER-MCLEAN	sandra.walker-mclean@k12.d	Verizon
GA	2020	JUSTIN	CHAPLIN	justin.chaplin@dc.gov	Verizon
GA	2020	DCPS	ATC	dcps.atc@dc.gov	Verizon
GA	2020	DCPS	ATC	dcps.atc@dc.gov	Verizon
GA	2020	TRACY	HATTON	tracy.hatton@k12.dc.gov	Verizon
GA	2020	LISA	MCNEIL	lisa.mcneil@dc.gov	Verizon
GA	2020	CLAUDETTE	MONROY	claudette.monroy@k12.dc.go	Verizon
GA	2020	JAMES	TAYLOR	james.taylor4@k12.dc.gov	Verizon
GA	2020	ROSCOE	THOMAS	roscoe.thomas@dc.gov	Verizon
GA	2020	MARK	CULLER	mark.culler@dc.gov	Verizon
GA	2020	REGINALD	STEVENS	reginald.stevens@dc.gov	Verizon
GA	2020	MILTON	BRYANT	milton.bryant@k12.dc.gov	Verizon
GA	2020	DCPS	ATC	dcps.atc@dc.gov	Verizon
GA	2020	ELIZABETH	CARBALLO	elizabeth.carballo@dc.gov	Verizon
GA	2020	DCPS	ATC	dcps.atc@dc.gov	Verizon
GA	2020	JOSE	LOPEZ	jose.lopez@dc.gov	Verizon
GA	2020	CHERDRENA	LOPEZ-DURAN	drena.lopez-duran@k12.dc.go	Sprint
GA	2020	MAYA	WASHINGTON	maya.washington@dc.gov	Verizon
GA	2020	DCPS	ATC	dcps.atc@dc.gov	Verizon
GA	2020	SARAH	JAMES	sarah.james@dc.gov	Verizon
GA	2020	DCPS	ATC	dcps.atc@dc.gov	Verizon
GA	2020	GREG	DOHMANN	greg.dohmann@dc.gov	Verizon
GA	2020	DCPS	ATC	dcps.atc@dc.gov	Verizon
GA	2020	BRYAN	HOLCOMBE	bryan.holcombe@dc.gov	Verizon
GA	2020	DCPS	ATC	dcps.atc@dc.gov	Verizon
GA	2020	DCPS	ATC	dcps.atc@dc.gov	Verizon
GA	2020	NANCY	WRIGHT	nancy.wright2@dc.gov	Verizon
GA	2020	DCPS	ATC	dcps.atc@dc.gov	Verizon

GA	2020	DCPS	ATC	dcps.atc@dc.gov	Verizon
GA	2020	DCPS	ATC	dcps.atc@dc.gov	Verizon
GA	2020	JASON	RAY	jason.ray@k12.dc.gov	Verizon
GA	2020	KATRINA	SETTLES	katrina.settles@k12.dc.gov	AT&T, Verizo
GA	2020	JAMES	PHOENIX	james.pheonix@dc.gov	AT&T, Verizo
GA	2020	DCPS	ATC	dcps.atc@dc.gov	Verizon
GA	2020	DCPS	ATC	dcps.atc@dc.gov	Verizon
GA	2020	DCPS	ATC	dcps.atc@dc.gov	Verizon
GA	2020	TERRENCE	JAMES	terrence.james@dc.gov	Verizon
GA	2020	MONA-LEIGH	ALLEN	mona-leigh.allen@k12.dc.gov	Verizon
GA	2020	EVERETT	CATLIN	everett.catlin@k12.dc.gov	AT&T, Verizo
GA	2020	THOMAS	DIERKES	thomas.dierkes@dc.gov	Verizon
GA	2020	ASTRID	ATIENZA	astrid.atienza@dc.gov	Verizon
GA	2020	DCPS	ATC	dcps.atc@dc.gov	Verizon
GA	2020	CARISSA	HARRISON	carissa.harrison@dc.gov	Verizon
GA	2020	DCPS	ATC	dcps.atc@dc.gov	Verizon
GA	2020	DOUGLAS	WATTERSON	douglas.watterson@k12.dc.go	AT&T, Verizo
GA	2020	DCPS	ATC	dcps.atc@dc.gov	Verizon
GA	2020	DCPS	ATC	dcps.atc@dc.gov	Verizon
GA	2020	DCPS	ATC	dcps.atc@dc.gov	Verizon
GA	2020	TIFANI	LYONS	tifani.lyons@k12.dc.gov	Verizon
GA	2020	FLOYD	HAYES	floyd.hayes@k12.dc.gov	AT&T, Verizo
GA	2020	DCPS	ATC	dcps.atc@dc.gov	Verizon
GA	2020	DCPS	ATC	dcps.atc@dc.gov	Verizon
GA	2020	TONYA	WHITE	tonya.white2@dc.gov	Verizon
GA	2020	DCPS	ATC	dcps.atc@dc.gov	Verizon
GA	2020	PERNELL	HICKS	pernell.hicks@dc.gov	Verizon
GA	2020	JEFF	REISS	jeff.reiss@dc.gov	Verizon
GA	2020	REGINA	GRIMMETT	regina.grimmett@dc.gov	Verizon
GA	2020	TIA	CARTER	tia.carter@dc.gov	Verizon
GA	2020	GARNETT	SOLES	garnett.soles@dc.gov	Verizon
GA	2020	CRYSTAL	BALOGUN	crystal.balogun@dc.gov	Verizon
GA	2020	JOSEPHINE	ROBINSON	josephine.robinson@dc.gov	Verizon
GA	2020	JON	VAUPEL	jon.vaupel@dc.gov	Verizon
GA	2020	OLAMIDE	GBENRO	olamide.gbenro@k12.dc.gov	Verizon
GA	2020	DAWNICA	GREEN	dawnica.green@dc.gov	Verizon
GA	2020	JUDITH	EDGHILL	judith.edghill@dc.gov	Verizon
GA	2020	NORA	AZENON	nora.azenon@k12.dc.gov	Verizon
GA	2020	KARIN	WIENER	karin.wiener@k12.dc.gov	Verizon
GA	2020	DCPS	ATC	dcps.atc@dc.gov	Verizon
GA	2020	TRACEY	WALLACE	tracey.wallace@dc.gov	Verizon
GA	2020	KRYSTAL	BUTLER	krystal.butler@k12.dc.gov	Verizon
GA	2020	JANET.GOODE-BR	JANET.GOODE-BR	janet.goode-brown@dc.gov	Verizon
GA	2020	KERRY	RICHARDSON	kerry.richardson@dc.gov	Verizon
GA	2020	ALEXIS	THOM	alexis.thom@dc.gov	Verizon
GA	2020	REBECCA	MCGRAW	rebecca.mcgraw2@k12.dc.go	Verizon
GA	2020	MICHAEL	BERRY	michael.berry@dc.gov	Verizon
GA	2020	SHAYLA	SCOTT	shayla.powell@k12.dc.gov	AT&T, Verizo

GA	2020	DCPS	ATC	dcps.atc@dc.gov	Verizon
GA	2020	STEVEN	LENZ	steven.lenz@k12.dc.gov	AT&T, Verizo
GA	2020	JON	ROLLE	jon.rolle@dc.gov	Verizon
GA	2020	SHENAZ	HUSSAIN	shenaz.hussain@dc.gov	Verizon
GA	2020	CHRISTINA	LEE	christina.lee@dc.gov	Verizon
GA	2020	DCPS	ATC	dcps.atc@dc.gov	Verizon
GA	2020	PAIGE	HOFFMAN	paige.hoffman@dc.gov	Verizon
GA	2020	ANDREA	LOZADA	andrea.lozada@dc.gov	Verizon
GA	2020	DCPS	ATC	dcps.atc@dc.gov	Verizon
GA	2020	DCPS	ATC	dcps.atc@dc.gov	Verizon
GA	2020	GABRIELLA	PINO-MORENO	gabriella.pino-moreno@k12.d	AT&T, Verizo
GA	2020	LORNA	SANCHEZ	lorna.sanchez@dc.gov	Verizon
GA	2020	RYAN	STURDIVANT	ryan.sturdivant@k12.dc.gov	Verizon
GA	2020	CHARELLE	JEFFRIES	charelle.jeffries@dc.gov	Verizon
GA	2020	DCPS	ATC	dcps.atc@dc.gov	Verizon
GA	2020	DCPS	ATC	dcps.atc@dc.gov	Verizon
GA	2020	ERIN	DRUELINGER	erin.druelinger@dc.gov	Verizon
GA	2020	DCPS	ATC	dcps.atc@dc.gov	Sprint
GA	2020	AIMEE	PEOPLES	aimee.peoples@dc.gov	Verizon
GA	2020	MONIQUE	WEEKES	monique.weekes@k12.dc.gov	Verizon
GA	2020	CRYSTAL	CARTWRIGHT	crystal.cartwright@dc.gov	Verizon
GA	2020	TERESA	BIAGIONI	teresa.biagioni@dc.gov	Verizon
GA	2020	DOUGLAS	JONES	douglas.jones@dc.gov	Verizon
GA	2020	DCPS	ATC	dcps.atc@dc.gov	Verizon
GA	2020	DCPS	ATC	dcps.atc@dc.gov	Verizon
GA	2020	SYLVESTER	ARRINGTON	sylvester.arrington@k12.dc.g	Verizon
GA	2020	DCPS	ATC	dcps.atc@dc.gov	Verizon
GA	2020	PRINCESS	MITCHELL	princess.mitchell@dc.gov	Verizon
GA	2020	BRITTNEY	PERRY	brittney.perry@k12.dc.gov	AT&T, Verizo
GA	2020	DCPS	ATC	dcps.atc@dc.gov	Verizon
GA	2020	NAIMA	LILLY	naima.lilly@k12.dc.gov	Verizon
GA	2020	WILLIE	JOHNSON	willieo.johnson@k12.dc.gov	Verizon) -->
GA	2020	DCPS	ATC	dcps.atc@dc.gov	Billed By Ver
GA	2020	MARC	HARRISON	marc.harrison2@k12.dc.gov	Verizon
GA	2020	DANIEL	MCCALL	daniel.mccall@k12.dc.gov	Verizon
GA	2020	DCPS	ATC	dcps.atc@dc.gov	Verizon
GA	2020	TRAVIS	JONES	travis.jones@k12.dc.gov	Verizon) -->
GA	2020	SANDI	LOGAN	sandi.logan@k12.dc.gov	Verizon
GA	2020	DCPS	ATC	dcps.atc@dc.gov	Verizon
GA	2020	MOUNIKA	CHINNALA	mounika.chinnala@dc.gov	Verizon
GA	2020	MIREYA	MUNOZKING	mireya.munoz-king@dc.gov	Verizon
GA	2020	SEAN	FITZWATER	sean.fitzwater@dc.gov	Verizon
GA	2020	RYAN	LAM	ryan.lam@k12.dc.gov	Verizon
GA	2020	MAYA	DAVIS	maya.washington@dc.gov	Verizon
GA	2020	TINESHA	WILLIAMS	tinesha.williams@dc.gov	Verizon
GA	2020	CARLTON	NETTLES	carlton.nettles@dc.gov	Verizon
GA	2020	DCPS	ATC	dcps.atc@dc.gov	Verizon
GA	2020	DCPS	ATC	dcps.atc@dc.gov	Verizon

GA	2020	DCPS	ATC	dcps.atc@dc.gov	Verizon
GA	2020	KELLY	STOUT	kelly.stout@dc.gov	Verizon
GA	2020	EBONY	BAYLOR	ebony.baylor@k12.dc.gov	Verizon
GA	2020	DIEDRE	NEAL	diedre.neal@dc.gov	Verizon
GA	2020	ROTIMI	OSUNSAN	rotimi.osunsan2@dc.gov	Verizon
GA	2020	DCPS	ATC	dcps.atc@dc.gov	Verizon
GA	2020	THOMAS	BYRD	thomas.byrd@k12.dc.gov	Verizon
GA	2020	LINDSAY	PECK	lindsay.peck@k12.dc.gov	/ Verizon) -->
GA	2020	DCPS	ATC	dcps.atc@dc.gov	Verizon
GA	2020	DCPS	ATC	dcps.atc@dc.gov	Verizon
GA	2020	JACLYN	ALBANES	jaclyn.albanes@k12.dc.gov	Verizon
GA	2020	GEORGE	BLANKS	george.blanks@dc.gov	Verizon
GA	2020	MYA	HARPER	mya.harper@k12.dc.gov	Verizon
GA	2020	AIYANA	MOURTOS	aiyana.mourtos@k12.dc.gov	Verizon
GA	2020	RAKECIA	WHITAKER	rakecia.whitaker@dc.gov	Verizon
GA	2020	ANDRIETTA	DUNN	andrietta.dunn@k12.dc.gov	Verizon
GA	2020	ANDRIA	BAGWELL	andria.bagwell@dc.gov	Verizon
GA	2020	MONIQUE	THOMPSON	monique.thompson@k12.dc.g	Sprint
GA	2020	TIFFANY	INGRAM	tiffany.ingram@dc.gov	Verizon
GA	2020	FID	THOMPSON	fid.thompson@k12.dc.gov	Verizon
GA	2020	REGINALD	BALLARD	reginald.ballard@dc.gov	Verizon
GA	2020	DCPS	ATC	dcps.atc@dc.gov	Verizon
GA	2020	DCPS	ATC	dcps.atc@dc.gov	Verizon
GA	2020	ALLISON	HOLCOMBE	allison.holcombe@k12.dc.gov	AT&T, Verizo
GA	2020	SEAN	FARR	sean.farr@k12.dc.gov	/ Verizon) -->
GA	2020	ANTWAN	LEE	antwan.lee@k12.dc.gov	/ Verizon) -->
GA	2020	NATALIE	ALSTON	natalie.alston@dc.gov	Verizon
GA	2020	DCPS	ATC	dcps.atc@dc.gov	Verizon
GA	2020	MICHELLE	KROOP	michelle.kroop@dc.gov	Verizon
GA	2020	DCPS	ATC	dcps.atc@dc.gov	Verizon
GA	2020	DCPS	ATC	dcps.atc@dc.gov	Verizon
GA	2020	DCPS	ATC	dcps.atc@dc.gov	Verizon
GA	2020	DCPS	ATC	dcps.atc@dc.gov	Verizon
GA	2020	TIERRA	WASHINGTON	tierra.washington@dc.gov	Verizon
GA	2020	ROBERT	ARNETT	robert.arnett@dc.gov	Verizon
GA	2020	DCPS	ATC	dcps.atc@dc.gov	Verizon
GA	2020	DCPS	ATC	dcps.atc@dc.gov	Verizon
GA	2020	MELVINA	JONES	melvina.jones@k12.dc.gov	Verizon
GA	2020	TERRENCE	LACEY	terrence.lacey@dc.gov	Verizon
GA	2020	KENNY	JAMES	kenny.james@dc.gov	Verizon
GA	2020	KENNETH	GRAHAM	kenneth.graham2@k12.dc.gov	Verizon
GA	2020	KNICOLE	FOX	knicole.fox@k12.dc.gov	Verizon
GA	2020	DCPS	ATC	dcps.atc@dc.gov	AT&T, Verizo
GA	2020	DCPS	ATC	dcps.atc@dc.gov	Verizon
GA	2020	DCPS	ATC	dcps.atc@dc.gov	Verizon
GA	2020	TIFFANY	HOLODNAK	tiffany.holodnak@dc.gov	Verizon
GA	2020	DCPS	ATC	dcps.atc@dc.gov	Verizon
GA	2020	KARIME	NAIME	karime.naime@k12.dc.gov	Verizon

GA	2020	LORNA	SANCHEZ	lorna.sanchez@dc.gov	Verizon
GA	2020	DCPS	ATC	dcps.atc@dc.gov	Verizon
GA	2020	DCPS	ATC	dcps.atc@dc.gov	Verizon
GA	2020	DCPS	ATC	dcps.atc@dc.gov	Verizon
GA	2020	DCPS	ATC	dcps.atc@dc.gov	Verizon
GA	2020	MEHRNAZ	TAMAMI	mehrnaz.tamami@dc.gov	Verizon
GA	2020	DCPS	ATC	dcps.atc@dc.gov	Verizon
GA	2020	MARISKA	MENDS	mariska.mends@dc.gov	Sprint
GA	2020	SHARON	MICHAELS	sharon.michaels@k12.dc.gov	Verizon
GA	2020	DEWAYNE	BOONE	dewayne.boone@dc.gov	Verizon
GA	2020	TYRA	RUSSELL	tyra.russell@k12.dc.gov	AT&T, Verizo
GA	2020	FRANCES	EVANGELISTA	frances.evangelista@k12.dc.go	Verizon
GA	2020	SCOTT	BARASH	scott.barash@dc.gov	Verizon
GA	2020	CLARA	HARGROVE	clara.hargrove@k12.dc.gov	Verizon
GA	2020	MARY	GREENE	mary.greene@dc.gov	Verizon
GA	2020	DCPS	ATC	dcps.atc@dc.gov	Verizon
GA	2020	MICHELLE	POSNER	michelle.posner@dc.gov	Verizon
GA	2020	DCPS	ATC	dcps.atc@dc.gov	Verizon
GA	2020	JUSTIN	DOUDS	justin.douds@dc.gov	Verizon
GA	2020	JAMIE	WHITE	jamie.white@k12.dc.gov	Verizon
GA	2020	DCPS	ATC	dcps.atc@dc.gov	Verizon
GA	2020	DCPS	ATC	dcps.atc@dc.gov	Verizon
GA	2020	LINDA	LITWEILER	linda.litweiler2@k12.dc.gov	AT&T, Verizo
GA	2020	RENELLE	WILLIAMS	renelle.williams@k12.dc.gov	Verizon
GA	2020	ADIA	BURNS	adia.burns@k12.dc.gov	Verizon
GA	2020	DCPS	ATC	dcps.atc@dc.gov	Verizon
GA	2020	MELANIE	CERRITOS	melanie.cerritos@dc.gov	Verizon
GA	2020	LATRICE	STRONG	latrice.strong@dc.gov	Verizon
GA	2020	MAIA	SHAFER	maia.shafer2@dc.gov	Verizon
GA	2020	DCPS	ATC	dcps.atc@dc.gov	Verizon
GA	2020	DCPS	ATC	dcps.atc@dc.gov	Verizon
GA	2020	GLORIA	BUMPASS	gloria.bumpass@dc.gov	Verizon
GA	2020	BERNADINE	FRANCIS	bernadine.francis@dc.gov	Verizon
GA	2020	ERIC	CURRY	eric.curry@dc.gov	Verizon
GA	2020	NNEKA	JEFFERSON	nneka.jefferson@dc.gov	Verizon
GA	2020	JESSICA	MORALES	jessica.morales@k12.dc.gov	Verizon
GA	2020	ARTHUR	MOLA	arthur.mola@k12.dc.gov	Verizon
GA	2020	LUCILA	TREJO	lucila.trejo@dc.gov	Verizon
GA	2020	BETH	PERRY	beth.perry@dc.gov	Verizon
GA	2020	KATHLEEN	SHERIDAN	kathleen.sheridan@k12.dc.go	Verizon
GA	2020	DCPS	ATC	dcps.atc@dc.gov	Verizon
GA	2020	DCPS	ATC	dcps.atc@dc.gov	AT&T, Verizo
GA	2020	LEIDY	NAVARRO	leidy.navarro@dc.gov	Verizon
GA	2020	DCPS	ATC	dcps.atc@dc.gov	Verizon
GA	2020	DIANA	HALBSTEIN	diana.halbstein@k12.dc.gov	Verizon
GA	2020	LEA	AVILA	lea.avila@dc.gov	Verizon
GA	2020	DCPS	ATC	dcps.atc@dc.gov	Verizon
GA	2020	DCPS	ATC	dcps.atc@dc.gov	Verizon

GA	2020	NELSON	GREENEJR	nelson.greene@dc.gov	Verizon
GA	2020	DCPS	ATC	dcps.atc@dc.gov	Verizon
GA	2020	DCPS	ATC	dcps.atc@dc.gov	Verizon
GA	2020	MARK	SANDERS	mark.sanders@dc.gov	Verizon
GA	2020	LOUISE	LEWIS	louise.lewis3@k12.dc.gov	Verizon
GA	2020	VICTORIA	HEALY	victoria.healy@k12.dc.gov	Verizon
GA	2020	QUINTON	BUTTRAM	quinton.buttram@dc.gov	Verizon
GA	2020	JILLIAN	FLOOD	jillian.flood@dc.gov	Verizon
GA	2020	CHELSEA	DIGGS	chelsea.diggs@k12.dc.gov	/ Verizon) -->
GA	2020	CHRISTOPHER	CEBRZYNSKI	chris.cebrzynski@k12.dc.gov	Verizon
GA	2020	ATO	BINEY	ato.biney@dc.gov	Verizon
GA	2020	DCPS	ATC	dcps.atc@dc.gov	Verizon
GA	2020	DCPS	ATC	dcps.atc@dc.gov	Verizon
GA	2020	DCPS	ATC	dcps.atc@dc.gov	Verizon
GA	2020	DCPS	ATC	dcps.atc@dc.gov	Verizon
GA	2020	DCPS	ATC	dcps.atc@dc.gov	Verizon
GA	2020	DCPS	ATC	dcps.atc@dc.gov	Verizon
GA	2020	BRENDA	ELLIOTT	brenda.elliott@dc.gov	Verizon
GA	2020	MICHAEL	ALSTON	michael.alston@k12.dc.gov	Verizon
GA	2020	DCPS	ATC	dcps.atc@dc.gov	Verizon
GA	2020	DCPS	ATC	dcps.atc@dc.gov	Verizon
GA	2020	DCPS	ATC	dcps.atc@dc.gov	Verizon
GA	2020	DCPS	ATC	dcps.atc@dc.gov	Verizon
GA	2020	BRIGID	CAFFERTY	brigid.cafferty@dc.gov	Verizon
GA	2020	KRYSTAL	WILLINGHAM	krystal.willingham@k12.dc.go	Verizon
GA	2020	CLAUDIA	SILVA-RUSCHEL	claudia.silva-ruschel@dc.gov	Verizon
GA	2020	MERLYNE	GRAVES	merlyne.graves@k12.dc.gov	Verizon
GA	2020	CHRISTINE	BUCKLEY	christine.buckley@dc.gov	Verizon
GA	2020	ANNA	KRUGHOFF	anna.krughoff2@k12.dc.gov	Verizon
GA	2020	KACY	SELLERS	kacy.sellers@dc.gov	Verizon
GA	2020	RAQUEL	ORTIZ	raquel.ortiz@dc.gov	Verizon
GA	2020	BRANDON	IRWIN	brandon.irwin@dc.gov	Verizon
GA	2020	SHAVONDA	LANDRUM	shavonda.landrum@dc.gov	Verizon
GA	2020	LAUREN	BENNETT	lauren.bennett@dc.gov	Verizon
GA	2020	DCPS	ATC	dcps.atc@dc.gov	Verizon
GA	2020	CASSANDRA	SANCHEZ	cassandra.sanchez@dc.gov	Verizon
GA	2020	DCPS	ATC	dcps.atc@dc.gov	Verizon
GA	2020	DCPS	ATC	dcps.atc@dc.gov	Verizon
GA	2020	DCPS	ATC	dcps.atc@dc.gov	Verizon
GA	2020	DIEDRE	NEAL	diedre.neal@dc.gov	Verizon
GA	2020	GABRIANA	DENNIS	gabriana.dennis@dc.gov	Verizon
GA	2020	DCPS	ATC	dcps.atc@dc.gov	Verizon
GA	2020	DCPS	ATC	dcps.atc@dc.gov	Verizon
GA	2020	TIMOTHY	LEE	timothy.lee@dc.gov	Verizon
GA	2020	DIANA	GONZALEZ	diana.gonzalez@dc.gov	Verizon
GA	2020	DCPS	ATC	dcps.atc@dc.gov	Verizon
GA	2020	MOHAMED	THIAM	mohamed.thiam@dc.gov	Verizon
GA	2020	DCPS	ATC	dcps.atc@dc.gov	Verizon

GA	2020	DCPS	ATC	dcps.atc@dc.gov	Verizon
GA	2020	DONNELL	STARKEY	donnell.starkey2@k12.dc.gov	Verizon
GA	2020	BETSY	PRESS	betsy.press@dc.gov	Verizon
GA	2020	DCPS	ATC	dcps.atc@dc.gov	Verizon
GA	2020	DCPS	ATC	dcps.atc@dc.gov	Verizon
GA	2020	ROBIN	JONES	robin.jones@dc.gov	/ Verizon) -->
GA	2020	YARA	MACKEY	yara.mackey@dc.gov	Verizon
GA	2020	OLIVER	NGADJUI	oliver.ngadjui@dc.gov	Verizon
GA	2020	URSULA	FERGUSON	ursula.ferguson@dc.gov	Verizon
GA	2020	AIMEE	PEOPLES	aimee.peoples@dc.gov	Verizon
GA	2020	ANDRE	DYER	andre.dyer@k12.dc.gov	Verizon
GA	2020	KYOUNG	LEE	kyoung.lee@dc.gov	Verizon
GA	2020	DONIELLE	POWE	donielle.powe@k12.dc.gov	Verizon
GA	2020	IJEOMA	KUSH	ijeoma.kush@dc.gov	Verizon
GA	2020	DCPS	ATC	dcps.atc@dc.gov	Verizon
GA	2020	DCPS	ATC	dcps.atc@dc.gov	Verizon
GA	2020	ROMAN	SMITH	roman.smith@dc.gov	Verizon
GA	2020	NESHAWN	LESESNE	neshawn.lesesne@k12.dc.gov	Verizon
GA	2020	DCPS	ATC	dcps.atc@dc.gov	Verizon
GA	2020	MADELEINE	KLEINMAN	madeleine.kleinman@dc.gov	Verizon
GA	2020	DCPS	ATC	dcps.atc@dc.gov	Verizon
GA	2020	CHARLETTE	BUTLER	charlette.butler@dc.gov	AT&T, Verizo
GA	2020	KATE	MCMAHON	kate.mcmahon@dc.gov	Verizon
GA	2020	DCPS	ATC	dcps.atc@dc.gov	Verizon
GA	2020	BEULAH	DANIEL	beulah.daniel@dc.gov	Verizon
GA	2020	EMILY	ALLSHOUSE	emily.allshouse@dc.gov	Verizon
GA	2020	DCPS	ATC	dcps.atc@dc.gov	AT&T, Verizo
GA	2020	SANDI	BAER	sandi.baer@k12.dc.gov	/ Verizon) -->
GA	2020	DCPS	ATC	dcps.atc@dc.gov	Verizon
GA	2020	MARCEL	GAVIN	marcel.gavin2@k12.dc.gov	AT&T, Verizo
GA	2020	DCPS	ATC	dcps.atc@dc.gov	Verizon
GA	2020	MELISSA	SALMANOWITZ	melissa.salmanowitz@dc.gov	Verizon
GA	2020	CARLENE	REID	carlene.reid@dc.gov	Verizon
GA	2020	DCPS	ATC	dcps.atc@dc.gov	Verizon
GA	2020	ANJELICA	VERA-CABEN	anjelica.vera-caben@dc.gov	Verizon
GA	2020	MARK	SANDERS	mark.sanders@dc.gov	Verizon
GA	2020	JONATHAN	RIFKIN	jonathan.rifkin@k12.dc.gov	/ Verizon) -->
GA	2020	DCPS	ATC	dcps.atc@dc.gov	Verizon
GA	2020	RONALD	NICHOLAS	ronald.nicholas@dc.gov	Verizon
GA	2020	DCPS	ATC	dcps.atc@dc.gov	Verizon
GA	2020	RICHARD	BACHMAN	richard.bachman@dc.gov	Verizon
GA	2020	DCPS	ATC	dcps.atc@dc.gov	Verizon
GA	2020	JON	ROLLE	jon.rolle@k12.dc.gov	Verizon
GA	2020	TOBIAS	JACOBY	tobias.jacoby@dc.gov	Verizon
GA	2020	DCPS	ATC	dcps.atc@dc.gov	Verizon
GA	2020	DCPS	ATC	dcps.atc@dc.gov	Verizon
GA	2020	KODI	ASHTON	kodi.ashton@dc.gov	Verizon
GA	2020	DCPS	ATC	dcps.atc@dc.gov	Verizon

GA	2020	DCPS	ATC	dcps.atc@dc.gov	Verizon
GA	2020	DCPS	ATC	dcps.atc@dc.gov	Verizon
GA	2020	DCPS	ATC	dcps.atc@dc.gov	/ Verizon) -->
GA	2020	JOSHUA	WAYNE	joshua.wayne@dc.gov	Verizon
GA	2020	MAKEYA	DANTLEY	makeya.dantley@dc.gov	Verizon
GA	2020	LAKEYSHA	WHITE	lakeysha.white@k12.dc.gov	AT&T, Verizo
GA	2020	DCPS	ATC	dcps.atc@dc.gov	Verizon
GA	2020	TIFFANY	JOHNSON	tiffany.johnson@dc.gov	Verizon
GA	2020	JILLIAM	FRAY-EVANS	jillian.fray-evans@dc.gov	Verizon
GA	2020	VICTORIA	NOMDEDEU	victoria.nomdedeu@k12.dc.g	/ AT&T) --> (F
GA	2020	JOHN	SEELKE	john.seelke@dc.gov	Verizon
GA	2020	STEVEN	LEE	steven.lee@dc.gov	Verizon
GA	2020	DCPS	ATC	dcps.atc@dc.gov	Verizon
GA	2020			dcps.atc@dc.gov	Verizon
GA	2020	RONALD	PERRY	ronald.perry@k12.dc.gov	Verizon
GA	2020	DCPS	ATC	dcps.atc@dc.gov	Verizon
GA	2020	DCPS	ATC	dcps.atc@dc.gov	Verizon
GA	2020	DCPS	ATC	dcps.atc@dc.gov	Verizon
GA	2020	DCPS	ATC	dcps.atc@dc.gov	Verizon
GA	2020	DWAYNE	LAWRENCE	dwayne.lawrence@dc.gov	Verizon
GA	2020	ANDREW	BARNES	andrew.barnes@dc.gov	AT&T
GA	2020	NIKEYSHA	JACKSON	nikeysha.jackson@k12.dc.gov	Verizon
GA	2020	CHANTAE	CAMPBELL	chantae.campbell@dc.gov	Verizon
GA	2020	DCPS	ATC	dcps.atc@dc.gov	Verizon
GA	2020	KENNETH	MCCRORY	kenneth.mccrory@dc.gov	Verizon
GA	2020	JEFFREY	OLIVER	jeffrey.oliver@dc.gov	Verizon
GA	2020	ROSALYN	JAMES	rosalyn.james@dc.gov	Verizon
GA	2020	KATHERINE	OVINSKI	katherine.novinski2@dc.gov	Verizon
GA	2020	COURTNEY	ANDERSON	courtney.anderson@k12.dc.g	Verizon
GA	2020	ANGELA	JOYNER	angela.joyner@dc.gov	Verizon
GA	2020	MARIEROSE	MBINACK	marierose.mbinack@k12.dc.g	Verizon
GA	2020	DEVIN	HOWARD	devin.howard2@k12.dc.gov	Verizon
GA	2020	DCPS	ATC	dcps.atc@dc.gov	Verizon
GA	2020	ROLEDINE	LOUIS	roledine.louis@k12.dc.gov	Verizon
GA	2020	DCPS	ATC	dcps.atc@dc.gov	Verizon
GA	2020	DCPS	ATC	dcps.atc@dc.gov	Verizon
GA	2020	TACI	SHAW	taci.shaw@k12.dc.gov	Verizon
GA	2020	DOMINIC	DELLORSO	dominic.dellorso@k12.dc.gov	AT&T, Verizo
GA	2020	KEYONNA	SIMS	keyonna.sims@k12.dc.gov	Verizon
GA	2020	ERIC	FRASER	eric.fraser@k12.dc.gov	Verizon
GA	2020	DCPS	ATC	dcps.atc@dc.gov	Verizon
GA	2020	DCPS	ATC	dcps.atc@dc.gov	Verizon
GA	2020	LABONNIE	SMITH	labonnie.smith@k12.dc.gov	Verizon
GA	2020	LATANYA	RANDOLPH	latanya.randolph@dc.gov	Verizon
GA	2020	DCPS	ATC	dcps.atc@dc.gov	Verizon
GA	2020	PENELOPE	MILLER	penelope.miller@k12.dc.gov	Verizon
GA	2020	RONALD	BRADFORD	ronald.bradford@dc.gov	Verizon
GA	2020	XAYNA	SANDERS	xayna.sanders@dc.gov	Verizon

GA	2020	MONICA	THOMAS	monica.thomas@k12.dc.gov	y Verizon) -->
GA	2020	DCPS	ATC	dcps.atc@dc.gov	Verizon
GA	2020	SOPHIE	HAGAN	sophie.hagan@k12.dc.gov	Verizon
GA	2020	DAMALI	STEWART	damali.stewart@dc.gov	Verizon
GA	2020	DCPS	ATC	dcps.atc@dc.gov	Verizon
GA	2020	QUINNE	HARRIS-LINDSEY	quinne.harris-lindsey@dc.gov	Verizon
GA	2020	JUSTIN	RALSTON	justin.ralston@k12.dc.gov	Verizon
GA	2020	DCPS	ATC	dcps.atc@dc.gov	Verizon
GA	2020	LINDA	MCMILLAN	linda.mcmillan@k12.dc.gov	Verizon
GA	2020	AMANDA	OU	amanda.ou@dc.gov	Verizon
GA	2020	DCPS	ATC	dcps.atc@dc.gov	Verizon
GA	2020	CHRISTINE	CATLETT	christine.catlett@k12.dc.gov	AT&T, Verizo
GA	2020	ELBA	GARCIA	elba.garcia@dc.gov	Verizon
GA	2020	CHRISTINA	HANSON	christina.hanson@k12.dc.gov	Verizon
GA	2020	DCPS	ATC	dcps.atc@dc.gov	Verizon
GA	2020	DCPS	ATC	dcps.atc@dc.gov	Verizon
GA	2020	ASHLEY	CAMPBELL	ashley.campbell2@dc.gov	Verizon
GA	2020	DCPS	ATC	dcps.atc@dc.gov	Verizon
GA	2020	DCPS	ATC	dcps.atc@dc.gov	Verizon
GA	2020	DCPS	ATC	dcps.atc@dc.gov	Verizon
GA	2020	DCPS	ATC	dcps.atc@dc.gov	Verizon
GA	2020	MALEIKA	LAWSON	maleika.lawson@k12.dc.gov	Verizon
GA	2020	ABIGAIL	WHEELER	abigail.wheeler@dc.gov	Verizon
GA	2020	TERESA	GREEN	teresa.green3@dc.gov	Verizon
GA	2020	JERNAE	DICKENS	jernae.dickens@dc.gov	AT&T, Verizo
GA	2020	LUCAS	COOKE	lucas.cooke@dc.gov	Verizon
GA	2020	ANTWON	STITT	antwon.stitt@dc.gov	Verizon
GA	2020	TERRI	FULLER	terri.fuller@k12.dc.gov	Verizon
GA	2020	JASMINE	ILLA	jasmine.illa@dc.gov	Verizon
GA	2020	LAJUAN	WILLIAMS	lajuan.williams@k12.dc.gov	Verizon
GA	2020	DCPS	ATC	dcps.atc@dc.gov	Verizon
GA	2020	KATHRYN	ALWONBRENNER	kathryn.alwon@k12.dc.gov	Verizon
GA	2020	GEORGE	GREENHOW	george.greenhow@k12.dc.gov	Verizon
GA	2020	DAMON	THOMAS	damon.thomas@dc.gov	Verizon
GA	2020	AMANDA	BRUNDIDGE	amanda.brundidge@k12.dc.g	Billed By Ver
GA	2020	DCPS	ATC	dcps.atc@dc.gov	Verizon
GA	2020	VENNESSEA	COLES	vennessea.coles@dc.gov	Verizon
GA	2020	ALPATRICK	FORD	alpatrick.ford@dc.gov	Verizon
GA	2020	ORLANDO	HUTCHINS	orlando.hutchins@dc.gov	Verizon
GA	2020	STEPHANIE	MAYHEW	stephanie.mayhew@dc.gov	Verizon
GA	2020	MICHAEL	REID	michael.reid@dc.gov	Verizon
GA	2020	FREEDOM	DOWDY	freedom.dowdy3@dc.gov	Verizon
GA	2020	ANN	SAMPAY	ann.sampay@k12.dc.gov	AT&T, Verizo
GA	2020	BURT	LANCASTER	burt.lancaster@dc.gov	Verizon
GA	2020	DCPS	ATC	dcps.atc@dc.gov	Verizon
GA	2020	MARLON	RAY	marlon.ray@k12.dc.gov	Verizon
GA	2020	DCPS	ATC	dcps.atc@dc.gov	Verizon
GA	2020	DCPS	ATC	dcps.atc@dc.gov	Sprint) --> (

GA	2020	DCPS	ATC	dcps.atc@dc.gov	Verizon
GA	2020	ASHLEY	SHAVER	ashley.dicarlo@dc.gov	Verizon
GA	2020	DCPS	ATC	dcps.atc@dc.gov	Verizon
GA	2020	SANDRA	LEWIS	sandra.lewis@dc.gov	Verizon
GA	2020	HELEN	TZOW	helen.tzow@dc.gov	Verizon
GA	2020	DCPS	ATC	dcps.atc@dc.gov	Verizon
GA	2020	DCPS	ATC	dcps.atc@dc.gov	Verizon
GA	2020	CONCHITA	HUDSONHALL	conchita.hudson-hall@dc.gov	Verizon
GA	2020	MICHAEL	REDMONDII	michael.redmond@k12.dc.go	Verizon
GA	2020	ELSHEDAI	LEMENEH	elshedai.lemeneh@dc.gov	Verizon
GA	2020	DCPS	ATC	dcps.atc@dc.gov	Verizon
GA	2020	DCPS	ATC	dcps.atc@dc.gov	Verizon
GA	2020	DAVID	CLAPS	david.claps@k12.dc.gov	AT&T, Verizo
GA	2020	DCPS	ATC	dcps.atc@dc.gov	Verizon
GA	2020	RONITA	WOOTEN	ronita.wooten@dc.gov	Verizon
GA	2020	CORY	PARKER	cory.parker@k12.dc.gov	AT&T, Verizo
GA	2020	KATRINA	WHITE-SNEED	katrina.white-sneed@dc.gov	Verizon
GA	2020	DCPS	ATC	dcps.atc@dc.gov	Verizon
GA	2020	DCPS	ATC	dcps.atc@dc.gov	Verizon
GA	2020	DCPS	ATC	dcps.atc@dc.gov	Verizon
GA	2020	MACHAL	CRADLE	machal.cradle@k12.dc.gov	Verizon
GA	2020	DCPS	ATC	dcps.atc@dc.gov	Verizon
GA	2020	DCPS	ATC	dcps.atc@dc.gov	Verizon
GA	2020	DEMETRIUS	REED	demetrius.reed@k12.dc.gov	Verizon
GA	2020	ASHLYNN	PROFIT	ashlynn.profit@dc.gov	Verizon
GA	2020	ASHLEY	SEYMOUR	ashley.seymour@k12.dc.gov	Verizon
GA	2020	NHANDI	JACKSON	nhandi.jackson@k12.dc.gov	AT&T, Verizo
GA	2020	DCPS	ATC	dcps.atc@dc.gov	Verizon
GA	2020	REBECCA	KNIGHT	rebecca.knight2@k12.dc.gov	AT&T, Verizo
GA	2020	MELANY	JUSTICE	melany.justice@k12.dc.gov	Verizon
GA	2020	DCPS	ATC	dcps.atc@dc.gov	Verizon
GA	2020	MAKEYA	DANTLEY	makeya.dantley@dc.gov	Verizon
GA	2020	DCPS	ATC	dcps.atc@dc.gov	Verizon
GA	2020	DCPS	ATC	dcps.atc@dc.gov	Verizon
GA	2020	ALLEN	FRANCOIS	allen.francois@dc.gov	Verizon
GA	2020	DCPS	ATC	dcps.atc@dc.gov	Verizon
GA	2020	DCPS	ATC	dcps.atc@dc.gov	AT&T, Verizo
GA	2020	DCPS	ATC	dcps.atc@dc.gov	Verizon
GA	2020	JERRY	CHAMBERLAIN	jerry.chamberlain@k12.dc.go	Verizon
GA	2020	D'YAHANA	JONES	d'yahana.jones@dc.gov	Verizon
GA	2020	TOMIWA	OMONIYI	tomiwa.omoniyi@k12.dc.gov	AT&T
GA	2020	MAURA	GARIBAY	maura.garibay@dc.gov	Verizon
GA	2020	DCPS	ATC	dcps.atc@dc.gov	Sprint
GA	2020	DCPS	ATC	dcps.atc@dc.gov	Verizon
GA	2020	ELIZABETH	NAMBA	elizabeth.namba@dc.gov	Verizon
GA	2020	MARVIN	PARKER	marvin.parker2@dc.gov	Verizon
GA	2020	DIMITRI	PANKRATOV	dimitri.pankratov@dc.gov	Verizon
GA	2020	DYEISHA	VEST	dyeisha.vest@dc.gov	Verizon

GA	2020	DCPS	ATC	dcps.atc@dc.gov	Verizon
GA	2020	DCPS	ATC	dcps.atc@dc.gov	Verizon
GA	2020	DCPS	ATC	dcps.atc@dc.gov	Verizon
GA	2020	DCPS	ATC	dcps.atc@dc.gov	Verizon
GA	2020	DCPS	ATC	dcps.atc@dc.gov	Verizon
GA	2020	MARISA	GRUBER	marisa.gruber@dc.gov	Verizon
GA	2020	WILLIAM	CHISELOM	william.chiselom@dc.gov	Verizon
GA	2020	DCPS	ATC	dcps.atc@dc.gov	Verizon
GA	2020	DCPS	ATC	dcps.atc@dc.gov	Verizon
GA	2020	DCPS	ATC	dcps.atc@dc.gov	Verizon
GA	2020	DCPS	ATC	dcps.atc@dc.gov	Verizon
GA	2020	KARINTHIA	LOUIS	karinthia.louis@k12.dc.gov	AT&T
GA	2020	DCPS	ATC	dcps.atc@dc.gov	Verizon
GA	2020	ELKIN	PINEDA	elkin.pineda@dc.gov	AT&T
GA	2020	VAISHNAVI	TALLURY	vaishnavi.tallury@k12.dc.gov	Verizon
GA	2020	DCPS	ATC	dcps.atc@dc.gov	AT&T
GA	2020	DCPS	ATC	dcps.atc@dc.gov	Verizon
GA	2020	DCPS	ATC	dcps.atc@dc.gov	Verizon
GA	2020	MARCHELE	IRVING	marchele.irving@dc.gov	Verizon
GA	2020	MANAIRYA	BANKS	manairya.banks@dc.gov	Verizon
GA	2020	DCPS	ATC	dcps.atc@dc.gov	Verizon
GA	2020	MARCHELE	BOLDING	marchele.bolding@k12.dc.gov	Verizon
GA	2020	SARAH	PARKER	sarah.parker@dc.gov	Verizon
GA	2020	CHARLES	FLOCA	matthew.floca@k12.dc.gov	Verizon
GA	2020	CARL	MCFADGION	carl.mcfadgion@dc.gov	Verizon
GA	2020	TANYA	ROANE	tanya.roane@k12.dc.gov	Verizon
GA	2020	JANICE	SZYMANSKI	janice.szymanski@k12.dc.gov	Verizon
GA	2020	MUNIER	HOWARD	munier.howard@dc.gov	Verizon
GA	2020	DCPS	ATC	dcps.atc@dc.gov	Verizon
GA	2020	DCPS	ATC	dcps.atc@dc.gov	AT&T, Verizo
GA	2020	JACQUELINE	ALVARADO	jacqueline.alvarado@k12.dc.g	Verizon
GA	2020	DCPS	ATC	dcps.atc@dc.gov	Billed By Ver
GA	2020	TANELL	DILLARD	tanell.dillard@k12.dc.gov	Verizon
GA	2020	DCPS	ATC	dcps.atc@dc.gov	AT&T, Verizo
GA	2020	DCPS	ATC	dcps.atc@dc.gov	Verizon
GA	2020	DCPS	ATC	dcps.atc@dc.gov	Verizon
GA	2020	RIKKI	HUNT	rikki.taylor@dc.gov	Verizon
GA	2020	HELENA	CHAUVENET	helena.chauvenet@dc.gov	Verizon
GA	2020	GABRIELLE	GERVASIO	gabrielle.gervasio@k12.dc.gov	Verizon
GA	2020	CARLA	MIKE	carla.mike@dc.gov	Verizon
GA	2020	DCPS	ATC	dcps.atc@dc.gov	Verizon) -->
GA	2020	KERRY	RICHARDSON	kerry.richardson@dc.gov	Verizon
GA	2020	SHAKERRA	MALACHI.CHANG	shakerra.malachi-chang@k12.	Verizon
GA	2020	DAVID	CLEA	david.clea@dc.gov	Verizon
GA	2020	DCPS	ATC	dcps.atc@dc.gov	Verizon
GA	2020	GABRIELLA	GODDARD	gabriella.goddard@k12.dc.gov	Verizon
GA	2020	DCPS	ATC	dcps.atc@dc.gov	Verizon
GA	2020	DCPS	ATC	dcps.atc@dc.gov	Verizon

GA	2020	NAIMA	CHAMBLISS	naima.chambliss@k12.dc.gov	Verizon
GA	2020	DCPS	ATC	dcps.atc@dc.gov	Verizon
GA	2020	DCPS	ATC	dcps.atc@dc.gov	Verizon
GA	2020	KENDRA	RICHARDS	kendra.richards@k12.dc.gov	Billed By Ver
GA	2020	JEFF	REISS	jeff.reiss@dc.gov	Verizon
GA	2020	ALLEN	FRANCOIS	allen.francois@dc.gov	Verizon
GA	2020	DCPS	ATC	dcps.atc@dc.gov	Verizon
GA	2020	COURTNEY	JERKINS	courtney.jerkins@k12.dc.gov	Verizon
GA	2020	RODERICK	RUSH	roderick.rush@dc.gov	Verizon
GA	2020	DCPS	ATC	dcps.atc@dc.gov	Verizon
GA	2020	DCPS	ATC	dcps.atc@dc.gov	Verizon
GA	2020	VICTORIA	DANIELS	victoria.daniels@dc.gov	Verizon
GA	2020	DANIELLE	SINGH	danielle.singh@k12.dc.gov	Verizon
GA	2020	DCPS	ATC	dcps.atc@dc.gov	y Verizon) -->
GA	2020	DCPS	ATC	dcps.atc@dc.gov	Verizon
GA	2020	MARTIN	COMPTON	martin.compton@dc.gov	Verizon
GA	2020	DCPS	ATC	dcps.atc@dc.gov	Verizon
GA	2020	WANDA	JONES	wanda.jones@k12.dc.gov	AT&T, Verizo
GA	2020	SHALU	RANA	shalu.rana@dc.gov	Verizon
GA	2020	DCPS	ATC	dcps.atc@dc.gov	Verizon
GA	2020	DCPS	ATC	dcps.atc@dc.gov	Verizon
GA	2020	ROBERT	GILLESPIE	robert.gillespie@k12.dc.gov	Verizon
GA	2020	LESLIE	BOWMAN	leslie.bowman@dc.gov	Verizon
GA	2020	DCPS	ATC	dcps.atc@dc.gov	Verizon
GA	2020	KELLI	SHAW	kelli.shaw@dc.gov	Verizon
GA	2020	CHRISTOPHER	KENNY	christopher.kenny@k12.dc.go	Verizon
GA	2020	CINDY	PALMER	cindy.palmer@dc.gov	Sprint
GA	2020	SURIYA	DOUGLASWILLIAN	suriya.douglas@k12.dc.gov	Verizon
GA	2020	DCPS	ATC	dcps.atc@dc.gov	Verizon
GA	2020	SAMANTHA	HALL	samantha.shands@k12.dc.gov	Verizon
GA	2020	DCPS	ATC	dcps.atc@dc.gov	Verizon
GA	2020	DCPS	ATC	dcps.atc@dc.gov	Verizon
GA	2020	DCPS	ATC	dcps.atc@dc.gov	Verizon
GA	2020	KATREENA	SHELBY	katreena.shelby@k12.dc.gov	Verizon
GA	2020	SHALONDA	COGDELL	shalonda.cogdell@dc.gov	Verizon
GA	2020	OLIVER	JONES	oliver.jones@k12.dc.gov	Verizon
GA	2020	DCPS	ATC	dcps.atc@dc.gov	Verizon
GA	2020	TAMIKKA	SYKES	tamikka.sykes@dc.gov	Verizon
GA	2020	JON	LEVER	jon.lever@dc.gov	Verizon
GA	2020	DCPS	ATC	dcps.atc@dc.gov	Verizon
GA	2020	DCPS	ATC	dcps.atc@dc.gov	Verizon
GA	2020	DCPS	ATC	dcps.atc@dc.gov	Verizon
GA	2020	TAYLOR	BROWN	taylor.brown@dc.gov	Verizon
GA	2020	CASSANDRA	HAWKINS	cassandra.hawkins@k12.dc.go	Verizon
GA	2020	DCPS	ATC	dcps.atc@dc.gov	Verizon
GA	2020	DCPS	ATC	dcps.atc@dc.gov	Verizon
GA	2020	AMY	WINKLE	amy.winkle@k12.dc.gov	Verizon
GA	2020	DAVID	GRAU	david.grau@dc.gov	Verizon

GA	2020	DCPS	ATC	dcps.atc@dc.gov	Verizon
GA	2020	DCPS	ATC	dcps.atc@dc.gov	Verizon
GA	2020	TIFFANY	MCILVAINE	tiffany.mcilvaine@k12.dc.gov	Verizon
GA	2020	JONATHAN	AVILES	jonathan.aviles@k12.dc.gov	Verizon
GA	2020	DCPS	ATC	dcps.atc@dc.gov	Verizon
GA	2020	KIMBRIA	JACKSON	kimbria.jackson@k12.dc.gov	Verizon
GA	2020	DCPS	ATC	dcps.atc@dc.gov	Verizon
GA	2020	ANGELA	CAVANAUGH	angela.lewis@dc.gov	Verizon
GA	2020	DCPS	ATC	dcps.atc@dc.gov	Verizon
GA	2020	RHODA	MATTHEWS	rhoda.matthews@dc.gov	Verizon
GA	2020	DCPS	ATC	dcps.atc@dc.gov	rstNet, Veriz
GA	2020	TRACY	FOSTER	tracy.foster@k12.dc.gov	AT&T, Verizo
GA	2020	DCPS	ATC	dcps.atc@dc.gov	Verizon
GA	2020	ABDUL	SESAY	abdul.sesay@dc.gov	Verizon
GA	2020	DCPS	ATC	dcps.atc@dc.gov	Verizon
GA	2020	SHELLY	GRAY	shelly.gray@dc.gov	Verizon
GA	2020	NATHAN	THOMAS	nathan.thomas@dc.gov	Verizon
GA	2020	DCPS	ATC	dcps.atc@dc.gov	Verizon
GA	2020	MONIQUE	WILLIAMS	monique.williams4@k12.dc.g	Verizon
GA	2020	ASHLEY	PEAY	ashley.peay@k12.dc.gov	Verizon
GA	2020	DCPS	ATC	dcps.atc@dc.gov	Verizon
GA	2020	JESSICA	STICKLOR-LIPSON	jessica.sticklor-lipson@k12.dc	Verizon
GA	2020	DCPS	ATC	dcps.atc@dc.gov	Verizon
GA	2020	DCPS	ATC	dcps.atc@dc.gov	Verizon
GA	2020	DCPS	ATC	dcps.atc@dc.gov	Verizon
GA	2020	SHIRLEY	EMILE	shirley.emile@dc.gov	Verizon
GA	2020	MAKEEYA	HAZELTON	makeeya.hazelton@dc.gov	Verizon
GA	2020	ANITA	BERRY	anita.berry@dc.gov	Verizon
GA	2020	JOSHUA	TUCK	joshua.tuch@dc.gov	Verizon
GA	2020	CRISTI	DONOSO	cristi.donoso@dc.gov	Verizon
GA	2020	CLIFTON	MATTHEWS	clifton.matthews@dc.gov	Verizon
GA	2020	PAUL	KELLUM	paul.kellum@k12.dc.gov	Verizon
GA	2020	MICHAEL	BARNHART	michael.barnhart@dc.gov	Verizon
GA	2020	TOMEKA	MCKENZIE	tomeka.mckenzie@k12.dc.gov	Verizon
GA	2020	PATRICK	ROTTMAN	patrick.rottman@dc.gov	Verizon
GA	2020	DCPS	ATC	dcps.atc@dc.gov	Verizon
GA	2020	BRANDON	SAUNDERS	brandon.saunders@dc.gov	Verizon
GA	2020	KENDRA	PRIDGEN	kendra.pridgen@dc.gov	Verizon
GA	2020	PAGE	THOMPSON	page.thompson@dc.gov	Verizon
GA	2020	CYRUS	VERRANI	cyrus.verrani@k12.dc.gov	AT&T, Verizo
GA	2020	DCPS	ATC	dcps.atc@dc.gov	Sprint) --> (
GA	2020	MEGAN	GREGORYMORLEY	megan.gregory-morley@dc.go	Verizon
GA	2020	ANGELA	JONES	angela.jones3@k12.dc.gov	AT&T, Verizo
GA	2020	PATRICK	DAVIS	patrick.davis@dc.gov	Verizon
GA	2020	DCPS	ATC	dcps.atc@dc.gov	Verizon
GA	2020	NAKANYA	MAGBY	nakanya.magby@dc.gov	Verizon
GA	2020	DCPS	ATC	dcps.atc@dc.gov	Verizon
GA	2020	EBONI	GOVAN	eboni.govan@dc.gov	Verizon

GA	2020	DCPS	ATC	dcps.atc@dc.gov	Verizon
GA	2020	WAYNE	BENSON	wayne.benson@k12.dc.gov	Verizon
GA	2020	JAMAL	KENNEDY	jamal.kennedy@k12.dc.gov	Verizon
GA	2020	XAVION	SANTIAGO	xavion.santiago@dc.gov	Verizon
GA	2020	FABIOLA	CADET	fabiola.cadet@dc.gov	Verizon
GA	2020	SHAY	WIREMAN	shay.wireman@k12.dc.gov	AT&T, Verizo
GA	2020	DCPS	ATC	dcps.atc@dc.gov	Verizon
GA	2020	RACHEL	VALENZUELA	rachel.valenzuela@dc.gov	Verizon
GA	2020	DCPS	ATC	dcps.atc@dc.gov	Verizon
GA	2020	MICHELLE	MAYS	michelle.mays@dc.gov	Verizon
GA	2020	DANITRA	DORSEY-DANIELS	danitra.dorsey-daniels@k12.d	Verizon
GA	2020	SHERICE	JOHNSON	sherice.johnson@dc.gov	Verizon
GA	2020	JADE	FULLER	jade.fuller@dc.gov	Verizon
GA	2020	DCPS	ATC	dcps.atc@dc.gov	Verizon
GA	2020	NICOLE	CLIFTON	nicole.clifton@k12.dc.gov	Verizon
GA	2020	COURTNEY	WILKERSON	courtney.wilkerson@k12.dc.g	Verizon
GA	2020	CHARMELLE	SMITH	charmelle.smith@dc.gov	Verizon
GA	2020	SHARON	ARMSTRONG	sharon.piner@dc.gov	Verizon
GA	2020	DCPS	ATC	dcps.atc@dc.gov	Verizon
GA	2020	DCPS	ATC	dcps.atc@dc.gov	Verizon
GA	2020	TANGELA	WALLACE	tangela.wallace@k12.dc.gov	Verizon
GA	2020	DCPS	ATC	dcps.atc@dc.gov	Verizon
GA	2020	ANNA	CHIRIGHIN	anna.chirighin@k12.dc.gov	Verizon
GA	2020	PORSHIA	MCCALL	porshia.mccall@k12.dc.gov	Verizon
GA	2020	DCPS	ATC	dcps.atc@dc.gov	Verizon
GA	2020	SHAREEN	CRUZ	shareen.cruz@k12.dc.gov	Verizon
GA	2020	ERROL	JOHNSON	errol.johnson@k12.dc.gov	Verizon
GA	2020	DCPS	ATC	dcps.atc@dc.gov	Verizon
GA	2020	JOCELYN	BASLEY	jocelyn.basley@dc.gov	Verizon
GA	2020	JOEL	BROWN	joel.brown@dc.gov	Verizon
GA	2020	KAREN	HAMPTON	karen.hampton@k12.dc.gov	AT&T, Verizo
GA	2020	CAMILO	SANIN	camilo.sanin@k12.dc.gov	Verizon
GA	2020	JASON	LAWRENCE	jason.lawrence@dc.gov	Verizon
GA	2020	LINDSEY	VANCE	lindsey.vance@dc.gov	Verizon
GA	2020	DCPS	ATC	dcps.atc@dc.gov	Verizon
GA	2020	KRISTEN	DESANTI	kristen.desanti@dc.gov	Verizon
GA	2020	OMAR	MAHMUD	omar.mahmud@dc.gov	Verizon
GA	2020	NAKIA	ADAMSON	nakia.adamson@dc.gov	Verizon
GA	2020	DCPS	ATC	dcps.atc@dc.gov	Verizon
GA	2020	CHARMAINE	YOUNG	charmaine.young@dc.gov	Verizon
GA	2020	SARAH	LEEPANELLA	sarah.lee@dc.gov	Verizon
GA	2020	DCPS	ATC	dcps.atc@dc.gov	Verizon
GA	2020	DCPS	ATC	dcps.atc@dc.gov	Verizon
GA	2020	DCPS	ATC	dcps.atc@dc.gov	Verizon
GA	2020	DIANA	GONZALEZ	diana.gonzalez@k12.dc.gov	Verizon
GA	2020	DCPS	ATC	dcps.atc@dc.gov	Verizon
GA	2020	BLAKE	MCGAHA	blake.mcgaha@dc.gov	Verizon
GA	2020	DCPS	ATC	dcps.atc@dc.gov	Verizon

GA	2020	SONYA	SUEING	sonya.sueing@dc.gov	Verizon
GA	2020	CARMEN	SHEPHERD	carmen.shepherd@k12.dc.gov	Verizon
GA	2020	MICHAEL	MAGRUDER	michael.magruder@k12.dc.go	Verizon
GA	2020	DCPS	ATC	dcps.atc@dc.gov	Verizon
GA	2020	STACY	FELLS	stacy.fells@dc.gov	Verizon
GA	2020	DCPS	ATC	dcps.atc@dc.gov	Verizon
GA	2020	TIFFANY	GALLOWAY	tiffany.galloway@dc.gov	Verizon
GA	2020	MARQUETTE	TINKER	marquette.tinker@k12.dc.gov	Verizon
GA	2020	DCPS	ATC	dcps.atc@dc.gov	Verizon
GA	2020	DCPS	ATC	dcps.atc@dc.gov	T&T, Verizo
GA	2020	DENNIS	BROWN	dennis.brown@k12.dc.gov	Verizon
GA	2020	JEFFERY	WALKER	jeffery.walker@k12.dc.gov	Verizon
GA	2020	REBECCA	MISKELL	rebecca.miskell@k12.dc.gov	Verizon
GA	2020	DCPS	ATC	dcps.atc@dc.gov	Verizon
GA	2020	DREWANA	BEY	drewana.bey@dc.gov	Verizon
GA	2020	KATRINA	BRICKHOUSE	kera.tyler@dc.gov	Verizon
GA	2020	DCPS	ATC	dcps.atc@dc.gov	Verizon
GA	2020	DCPS	ATC	dcps.atc@dc.gov	Verizon
GA	2020	SAMUEL	OLADIPO	samuel.oladipo@k12.dc.gov	Verizon
GA	2020	MELKAM	LENGEREH	melkam.lengereh@dc.gov	Verizon
GA	2020	ANNA	KATT	anna.katt@k12.dc.gov	Verizon) -->
GA	2020	KENNY	JAMES	kenny.james@dc.gov	Verizon
GA	2020	DONNI	HAYNIE	donni.haynie@k12.dc.gov	Verizon
GA	2020	JANAY	STALLWORTH	janay.stallworth@dc.gov	Verizon
GA	2020	DCPS	ATC	dcps.atc@dc.gov	Verizon
GA	2020	JANELL	NICHOLAS	janell.nicholas@k12.dc.gov	T&T, Verizo
GA	2020	LISBETH	ALMONTE	lisbeth.almonte@dc.gov	Verizon
GA	2020	DCPS	ATC	dcps.atc@dc.gov	Verizon
GA	2020	MONIQUE	COPELIN	monique.copelin@k12.dc.gov	Verizon
GA	2020	DCPS	ATC	dcps.atc@dc.gov	Verizon
GA	2020	SHERRY	RICHARDSON	sherry.richardson@k12.dc.go	Verizon
GA	2020	DCPS	ATC	dcps.atc@dc.gov	Verizon
GA	2020	DCPS	ATC	dcps.atc@dc.gov	Verizon
GA	2020	KOURTNEY	IGBO	kourtney.igbo@dc.gov	Verizon
GA	2020	JESSICA	VOGEL	jessica.vogel@dc.gov	Verizon
GA	2020	DCPS	ATC	dcps.atc@dc.gov	Verizon
GA	2020	DCPS	ATC	dcps.atc@dc.gov	T&T, Verizo
GA	2020	DCPS	ATC	dcps.atc@dc.gov	Verizon
GA	2020	DCPS	ATC	dcps.atc@dc.gov	Verizon
GA	2020	TONYA	KABIA	tonya.kabia@dc.gov	Verizon
GA	2020	PATRICIA	CUNNINGHAM	patricia.cunningham@dc.gov	Verizon
GA	2020	SHAKERA	TYLER	shakera.tyler@dc.gov	Verizon
GA	2020	PHILIP	TAVARES	philip.tavares@k12.dc.gov	T&T, Verizo
GA	2020	SHERRY	DAILEY	sherry.dailey@dc.gov	Verizon
GA	2020	DCPS	ATC	dcps.atc@dc.gov	Verizon
GA	2020	JASMINE	GOODWIN	jasmine.goodwin@dc.gov	Verizon
GA	2020	KENNARD	BRANCH	kennard.branch@k12.dc.gov	Verizon
GA	2020	DCPS	ATC	dcps.atc@dc.gov	Verizon

GA	2020			dcps.atc@dc.gov	Verizon
GA	2020	LISA	JONES	lisa.jones2@k12.dc.gov	Verizon
GA	2020	PATRICIA	WILSONROSS	patricia.wilson-ross@k12.dc.g	Verizon
GA	2020	MARQUITA	EBRON	marquita.ebron@dc.gov	Verizon
GA	2020	MAIMA	CHEASIMMONS	maima.simmons@dc.gov	Verizon
GA	2020	DCPS	ATC	dcps.atc@dc.gov	Verizon
GA	2020	DCPS	ATC	dcps.atc@dc.gov	Verizon
GA	2020	ANDRE	WILLIAMS	andre.williams2@k12.dc.gov	Verizon
GA	2020	LAYOTA	BACON	latoya.bacon@dc.gov	Verizon
GA	2020	MARK	MARTIN	mark.martin@dc.gov	AT&T
GA	2020	DCPS	ATC	dcps.atc@dc.gov	Verizon
GA	2020	MITCH	GORE	mitch.gore@dc.gov	AT&T
GA	2020	DCPS	ATC	dcps.atc@dc.gov	Verizon
GA	2020	AJIBADE	DASILVA	ajibade.dasilva@dc.gov	Verizon
GA	2020	DCPS	ATC	dcps.atc@dc.gov	Verizon
GA	2020	YARA	TANNER	yara.tanner@dc.gov	Verizon
GA	2020	DCPS	ATC	dcps.atc@dc.gov	Verizon
GA	2020	CHRISTIE	ATLEE		Verizon
GA	2020	SHAWNA	FRIEDMAN	shawna.friedman@k12.dc.gov	Verizon
GA	2020	DCPS	ATC	dcps.atc@dc.gov	Verizon
GA	2020	DCPS	ATC	dcps.atc@dc.gov	Verizon
GA	2020	JAMES	HOWARD	james.howard@dc.gov	Verizon
GA	2020	DCPS	ATC	dcps.atc@dc.gov	Verizon
GA	2020	RONALD	NICHOLAS	ronald.nicholas@dc.gov	Verizon
GA	2020	DCPS	ATC	dcps.atc@dc.gov	y Verizon) -->
GA	2020	MALCOLM	HARRIS	malcolm.harris@k12.dc.gov	Verizon
GA	2020	CARMELLA	JACKSON	carmella.jackson@dc.gov	Verizon
GA	2020	ROBERT	THOMAS	robert.thomas@k12.dc.gov	rstNet, Veriz
GA	2020	BRANDY	MASKELL	brandy.maskell@dc.gov	Verizon
GA	2020	LINDSAY	WALLACE	chitamawe.mulwanda@dc.go	Verizon
GA	2020	DCPS	ATC	dcps.atc@dc.gov	Verizon
GA	2020	TANYA	CHOR	tanya.chor@dc.gov	Verizon
GA	2020	MATTHEW	HOLZGRAFE	matthew.holzgrafe@dc.gov	Verizon
GA	2020	LISA	WINSTONSTOKES	lisa.winston-stokes@k12.dc.g	Verizon) -->
GA	2020	KELVIN	HENDERSON	kelvin.henderson@dc.gov	Verizon
GA	2020	DCPS	ATC	dcps.atc@dc.gov	Verizon
GA	2020	MARIA	CASTILLO	maria.castillo@k12.dc.gov	Verizon
GA	2020	TIPHANIE	SCROGGINS	tiphanie.scroggins@dc.gov	AT&T, Verizo
GA	2020	DCPS	ATC	dcps.atc@dc.gov	Verizon
GA	2020	DCPS	ATC	dcps.atc@dc.gov	Verizon
GA	2020	NICOLE	PITRE	nicole.pitre@dc.gov	Verizon
GA	2020	DCPS	ATC	dcps.atc@dc.gov	Verizon
GA	2020	DCPS	ATC	dcps.atc@dc.gov	Verizon
GA	2020	DCPS	ATC	dcps.atc@dc.gov	Verizon
GA	2020	BIJAYA	DEVKOTA	bijaya.devkota@dc.gov	Verizon
GA	2020	MELISSA	KIM	melissa.kim@dc.gov	Verizon
GA	2020	JASON	MOORE	jason.moore3@k12.dc.gov	Verizon
GA	2020	SHARON	WELCH	sharon.welch@dc.gov	Verizon

GA	2020	GREGORY	BARGEMAN	gregory.bargeman@dc.gov	AT&T
GA	2020	TOZER	HAMMOND	tozer.hammond@k12.dc.gov	Verizon
GA	2020	OLUGBENGA	OYEWAMIDE	olugbenga.oyewamide@k12.c	Verizon
GA	2020	KARA	DEEKER	kara.deeker@k12.dc.gov	Verizon
GA	2020	DCPS	ATC	dcps.atc@dc.gov	Verizon
GA	2020	MICAH	BACKUS	micah.backus@dc.gov	Verizon
GA	2020	ANAJANCY	GOMEZ	anajancy.gomez@k12.dc.gov	Verizon
GA	2020	PATRICK	MOORE	patrick.moore2@dc.gov	Verizon
GA	2020	DCPS	ATC	dcps.atc@dc.gov	Verizon
GA	2020	DCPS	ATC	dcps.atc@dc.gov	Verizon
GA	2020	FLORENCE	KREISMAN	florence.kreisman@k12.dc.gov	AT&T) --> (F
GA	2020	DCPS	ATC	dcps.atc@dc.gov	Verizon
GA	2020	CRYSTAL	BALOGUN	crystal.balogun@dc.gov	AT&T
GA	2020	MARCIA	STUART	marcia.stuart@k12.dc.gov	Verizon
GA	2020	DCPS	ATC	dcps.atc@dc.gov	Verizon
GA	2020	MARIA	SMITH	maria.smith3@dc.gov	Verizon
GA	2020	DESMOND	ALEXANDER	desmond.alexander@dc.gov	Verizon
GA	2020	CELINA	KETELSEN	celina.ketelsen@dc.gov	Verizon
GA	2020	ANITA	ELLIS	anita.ellis@k12.dc.gov	Verizon
GA	2020	DCPS	ATC	dcps.atc@dc.gov	Verizon
GA	2020	DCPS	ATC	dcps.atc@dc.gov	Verizon
GA	2020	DCPS	ATC	dcps.atc@dc.gov	Verizon
GA	2020	CHARRON	STOUTAMIRE	charron.stoutamire@dc.gov	Verizon
GA	2020	ANDREA	SWIATOCHA	andrea.swiatocha@dc.gov	Verizon
GA	2020	MAXINE	STONE	maxine.stone@k12.dc.gov	Verizon
GA	2020	DCPS	ATC	dcps.atc@dc.gov	Verizon
GA	2020	DCPS	ATC	dcps.atc@dc.gov	Verizon
GA	2020	DCPS	ATC	dcps.atc@dc.gov	Verizon
GA	2020	TARA	CHESTON	tara.cheston@dc.gov	Verizon
GA	2020	DCPS	ATC	dcps.atc@dc.gov	Verizon
GA	2020	DCPS	ATC	dcps.atc@dc.gov	Verizon
GA	2020	DCPS	ATC	dcps.atc@dc.gov	Verizon
GA	2020	DARRELL	BROOKS	darrell.brooks@dc.gov	Verizon
GA	2020	AMARIS	ANGLERO	amaris.anglero@dc.gov	Verizon
GA	2020	DCPS	ATC	dcps.atc@dc.gov	Verizon
GA	2020	DIONNE	NORVILLE	dionne.norville@dc.gov	Verizon
GA	2020	CRYSTAL	JUDKINS	crystal.judkins@dc.gov	Verizon
GA	2020	REMBERT	SEAWARD	rembert.seaward@dc.gov	Verizon
GA	2020	DCPS	ATC	dcps.atc@dc.gov	Verizon
GA	2020	DENISE	DIGGS	denise.diggs@k12.dc.gov	Verizon
GA	2020	DCPS	ATC	dcps.atc@dc.gov	Verizon
GA	2020	KIM	ADUTWUM	kim.adutwum@k12.dc.gov	Verizon
GA	2020	ERIC	KYERE	eric.kyere@dc.gov	Verizon
GA	2020	DCPS	ATC	dcps.atc@dc.gov	Billed By Ver
GA	2020	CHRISTINA	MORADO	christina.morado@k12.dc.gov	Verizon
GA	2020	DCPS	ATC	dcps.atc@dc.gov	Verizon
GA	2020	MALINDA	INTHIRATH	malinda.inthirath@k12.dc.go	Verizon
GA	2020	MELISSA	SHAW	melissa.shaw@dc.gov	Verizon

GA	2020	DCPS	ATC	dcps.atc@dc.gov	Verizon
GA	2020	DCPS	ATC	dcps.atc@dc.gov	Verizon
GA	2020	SHAUN	MASON	shaun.mason@dc.gov	Verizon
GA	2020	JASMINE	BRANN	jasmine.brann@dc.gov	Verizon
GA	2020	DCPS	ATC	dcps.atc@dc.gov	AT&T, Verizo
GA	2020	DCPS	ATC	dcps.atc@dc.gov	Verizon
GA	2020	SHANITA	BURNEY	shanita.burney@dc.gov	Verizon
GA	2020	DCPS	ATC	dcps.atc@dc.gov	Verizon) -->
GA	2020	DCPS	ATC	dcps.atc@dc.gov	Verizon
GA	2020	DAVID	PAYNE	david.payne2@dc.gov	Verizon
GA	2020	ALAIN	CANTAVE	alain.cantave@dc.gov	Verizon
GA	2020	DCPS	ATC	dcps.atc@dc.gov	Verizon
GA	2020	TODD	BOSTICK	todd.bostick@k12.dc.gov	Verizon
GA	2020	BRITTANY	GREEN	brittany.green@k12.dc.gov	Verizon
GA	2020	SEKENIA	WELCH	sekenia.welch@dc.gov	Verizon
GA	2020	DCPS	ATC	dcps.atc@dc.gov	Verizon
GA	2020	SHARON	FAREWELL	sharon.farewell@dc.gov	Verizon
GA	2020	KELLEY	COBLE	kelley.coble@dc.gov	Verizon
GA	2020	DCPS	ATC	dcps.atc@dc.gov	Verizon
GA	2020	DOUGLAS	HOLLIS	douglas.hollis@dc.gov	Verizon
GA	2020	IAN	WASSER	ian.wasser@k12.dc.gov	Verizon
GA	2020	KATHERINE	FRANKLINLUNDGF	katie.lundgren@k12.dc.gov	Verizon
GA	2020	DCPS	ATC	dcps.atc@dc.gov	Verizon
GA	2020	SHYRA	GREGORY	shyra.gregory@dc.gov	Verizon
GA	2020	DCPS	ATC	dcps.atc@dc.gov	AT&T
GA	2020	CYRUS	VERRANI	cyrus.verrani@dc.gov	AT&T
GA	2020	DCPS	ATC	dcps.atc@dc.gov	AT&T
GA	2020	LATERRIA	DAVIS	laterria.davis@k12.dc.gov	AT&T
GA	2020	DCPS	ATC	dcps.atc@dc.gov	AT&T
GA	2020	JOSIE	MALONE	josie.malone@dc.gov	Verizon
GA	2020	SIMONE	PORTERA	simone.wilkinson@dc.gov	Verizon
GA	2020	DCPS	ATC	dcps.atc@dc.gov	Verizon
GA	2020	ANGEL	HUNTER	angel.hunter@k12.dc.gov	Verizon
GA	2020	DCPS	ATC	dcps.atc@dc.gov	Verizon
GA	2020	DCPS	ATC	dcps.atc@dc.gov	Verizon
GA	2020	JO-ANN	PEREZ-RAMIREZ	jo-ann.perez-ramirez@dc.gov	Verizon
GA	2020	ANDREA	ALLEN	andrea.allen@dc.gov	Verizon
GA	2020	SHAY	SIMMS	shay.simms@dc.gov	Verizon
GA	2020	DCPS	ATC	dcps.atc@dc.gov	Verizon
GA	2020	DCPS	ATC	dcps.atc@dc.gov	Verizon
GA	2020	VIELKA	SCOTT	vielka.scott@dc.gov	Verizon
GA	2020	DCPS	ATC	dcps.atc@dc.gov	Verizon
GA	2020	DCPS	ATC	dcps.atc@dc.gov	Verizon
GA	2020	DCPS	ATC	dcps.atc@dc.gov	Verizon
GA	2020	DCPS	ATC	dcps.atc@dc.gov	Verizon
GA	2020	DCPS	ATC	dcps.atc@dc.gov	Verizon
GA	2020	DCPS	ATC	dcps.atc@dc.gov	AT&T, Verizo
GA	2020	ERIC	BETHEL	eric.bethel@k12.dc.gov	Verizon

GA	2020	DCPS	ATC	dcps.atc@dc.gov	Verizon
GA	2020	MAYRA	CANIZALES	mayra.canizales@dc.gov	Verizon
GA	2020	ISRAEL	MENDOZA	israel.mendoza@dc.gov	Verizon
GA	2020	MARQUS	HOLDEN	marqus.holden@dc.gov	Verizon
GA	2020	DCPS	ATC	dcps.atc@dc.gov	Verizon
GA	2020	DCPS	ATC	dcps.atc@dc.gov	Verizon
GA	2020	PHILLIP	MORGAN	phillip.morgan@k12.dc.gov	Verizon
GA	2020	DCPS	ATC	dcps.atc@dc.gov	Verizon
GA	2020	MELISSA	NEAL	melissa.neal@dc.gov	Verizon
GA	2020	LISA	ROSADO	lisa.rosado@dc.gov	Verizon
GA	2020	DCPS	ATC	dcps.atc@dc.gov	Verizon
GA	2020	DCPS	ATC	dcps.atc@dc.gov	/ Verizon) -->
GA	2020	ERIKA	PEREIRA	erika.pereira@dc.gov	Verizon
GA	2020	FAIZA	SIDDIQUI	faiza.siddiqui@dc.gov	Verizon
GA	2020	JACQUELINE	PENDERGRASS	jacqueline.pendergrass@k12.c	Verizon
GA	2020	DCPS	ATC	dcps.atc@dc.gov	Verizon
GA	2020	CARRIE	BROQUARD	carrie.broquard@k12.dc.gov	Verizon
GA	2020	ROBERT	YATES	robert.yates@dc.gov	Verizon
GA	2020	DCPS	ATC	dcps.atc@dc.gov	Verizon
GA	2020	EMILY	HAMMETT	emily.hammett@dc.gov	Verizon
GA	2020	DCPS	ATC	dcps.atc@dc.gov	Verizon
GA	2020	DCPS	ATC	dcps.atc@dc.gov	Verizon
GA	2020	LATOYA	ASAYA	latoya.asaya@dc.gov	Verizon
GA	2020	DCPS	ATC	dcps.atc@dc.gov	Verizon
GA	2020	MARIA	JACKSON	maria.jackson@k12.dc.gov	Verizon
GA	2020	DCPS	ATC	dcps.atc@dc.gov	Verizon
GA	2020	NIYEKA	WILSON	niyeka.wilson@k12.dc.gov	Verizon
GA	2020	DCPS	ATC	dcps.atc@dc.gov	Verizon
GA	2020	DCPS	ATC	dcps.atc@dc.gov	Verizon
GA	2020	DCPS	ATC	dcps.atc@dc.gov	Verizon
GA	2020	KELLY	HART	kelly.hart@dc.gov	AT&T
GA	2020	DCPS	ATC	dcps.atc@dc.gov	AT&T
GA	2020	DCPS	ATC	dcps.atc@dc.gov	AT&T
GA	2020	DANA	GARNETT	dana.garnett@dc.gov	AT&T
GA	2020	DCPS	ATC	dcps.atc@dc.gov	Verizon
GA	2020	DCPS	ATC	dcps.atc@dc.gov	Verizon
GA	2020	DCPS	ATC	dcps.atc@dc.gov	Verizon
GA	2020	MARGARET	HARRISON	margaret.harrison@dc.gov	Verizon
GA	2020	TIANA	OTTLEY	tiana.ottley@k12.dc.gov	Verizon
GA	2020	KEVIN	SMITH	kevin.smith@dc.gov	Verizon
GA	2020	DCPS	ATC	dcps.atc@dc.gov	Verizon
GA	2020	DCPS	ATC	dcps.atc@dc.gov	Verizon
GA	2020	VONIA	BOWIE	vonia.bowie@dc.gov	Verizon
GA	2020	GLENDELL	BAILEY	glendell.bailey@dc.gov	Verizon
GA	2020	DCPS	ATC	dcps.atc@dc.gov	Verizon
GA	2020	DCPS	ATC	dcps.atc@dc.gov	Verizon
GA	2020	DCPS	ATC	dcps.atc@dc.gov	Verizon
GA	2020	PAIGE	GAINES-HOFFMAN	paige.gaines-hoffman@dc.gov	Verizon

GA	2020	BENJAMIN	WILLIAMS	benjamin.williams@k12.dc.go	Verizon
GA	2020	ELISHA	GREEN	elisha.green@dc.gov	Verizon
GA	2020	CARISSA	HARRISON	carissa.harrison@dc.gov	Verizon
GA	2020	DCPS	ATC	dcps.atc@dc.gov	Verizon
GA	2020	SAVANNAH	OVERTON	savannah.overton@dc.gov	Verizon
GA	2020	LINDA	RANDALL	linda.randall@dc.gov	Verizon
GA	2020	LAVETA	HILTON	laveta.hilton@dc.gov	Verizon
GA	2020	DCPS	ATC	dcps.atc@dc.gov	Verizon
GA	2020	DCPS	ATC	dcps.atc@dc.gov	Verizon) -->
GA	2020	ELENA	BELL	elena.bell@k12.dc.gov	Verizon
GA	2020	DCPS	ATC	dcps.atc@dc.gov	Verizon
GA	2020	ANDREW	PATRICIO	andrew.patricio@dc.gov	Verizon
GA	2020	DANA	GARNETT	dana.garnett@dc.gov	Verizon
GA	2020	DCPS	ATC	dcps.atc@dc.gov	Verizon
GA	2020	DCPS	ATC	dcps.atc@dc.gov	Verizon
GA	2020	CANDICE	MONKOU	candice.monkou@k12.dc.gov	Verizon) -->
GA	2020	LELA	JOHNSON	lela.johnson@dc.gov	Verizon
GA	2020	DCPS	ATC	dcps.atc@dc.gov	Verizon
GA	2020	DCPS	ATC	dcps.atc@dc.gov	AT&T
GA	2020	AMY	MAISTERRA	amy.maisterra@dc.gov	AT&T
GA	2020	DCPS	ATC	dcps.atc@dc.gov	Verizon
GA	2020	TENISHA	JONES	tenisha.jones@k12.dc.gov	Verizon
GA	2020	FRANKLIN	JOHNSON-WILLIAI	franklin.johnson-williams@dc	Verizon
GA	2020	FONDA	SUTTON	fonda.sutton2@dc.gov	Verizon
GA	2020	MALLORY	HOOM	mallory.hoon@dc.gov	Verizon
GA	2020	DCPS	ATC	dcps.atc@dc.gov	Verizon) -->
GA	2020	SEAN	BRADLEY	sean.bradley@k12.dc.gov	Verizon
GA	2020	DAREN	COLLINS	daren.collins@dc.gov	Verizon
GA	2020	DCPS	ATC	dcps.atc@dc.gov	AT&T
GA	2020	THOMAS	HASTON	thomas.haston@k12.dc.gov	Verizon
GA	2020	MARK	YOW	mark.yow@k12.dc.gov	Verizon
GA	2020	HEATHER	MARQUEZ	heather.marquez@k12.dc.gov	Verizon
GA	2020	SHERRI	DAVIS	sherri.davis@dc.gov	Verizon
GA	2020	DCPS	ATC	dcps.atc@dc.gov	Verizon
GA	2020	FERKESHIA	COUSAR	ferkeshia.cousar@k12.dc.gov	Verizon
GA	2020	DCPS	ATC	dcps.atc@dc.gov	Verizon
GA	2020	TYNIKA	ALEIBAR	tynika.young@k12.dc.gov	Verizon
GA	2020	DCPS	ATC	dcps.atc@dc.gov	Verizon
GA	2020	DWIGHT	DAVIS	dwight.davis@dc.gov	Verizon
GA	2020	DCPS	ATC	dcps.atc@dc.gov	Verizon
GA	2020	KELLY	HART	kelly.hart2@k12.dc.gov	Verizon
GA	2020	DCPS	ATC	dcps.atc@dc.gov	Verizon
GA	2020	FRED	BOYD	fred.boyd@dc.gov	Verizon
GA	2020	CHRISTINA	WEAVER	christina.weaver@dc.gov	Verizon
GA	2020	ABIGAIL	DANIELS	abigail.daniels@k12.dc.gov	Verizon
GA	2020	DCPS	ATC	dcps.atc@dc.gov	Verizon
GA	2020	DIANNA	TEJADA	dianna.tejada@dc.gov	Verizon
GA	2020	JENNIFER	GREEN	jennifer.green@k12.dc.gov	Verizon

GA	2020	DCPS	ATC	dcps.atc@dc.gov	Verizon
GA	2020	STEPHANIE	THOMAS	stephanie.thomas1@dc.gov	AT&T
GA	2020	DCPS	ATC	dcps.atc@dc.gov	Verizon
GA	2020	DCPS	ATC	dcps.atc@dc.gov	Verizon
GA	2020	DCPS	ATC	dcps.atc@dc.gov	Verizon
GA	2020	SHANNA	YOUNG	shanna.young@k12.dc.gov	AT&T, Verizo
GA	2020	DCPS	ATC	dcps.atc@dc.gov	AT&T
GA	2020	RENEE	EDELIN	renee.edelin@k12.dc.gov	Verizon
GA	2020	SHANTERIA	CARR	shanteria.carr@dc.gov	Verizon
GA	2020	DCPS	ATC	dcps.atc@dc.gov	AT&T
GA	2020	LATOYA	GRANT	latoya.grant@k12.dc.gov	AT&T, Verizo
GA	2020	DCPS	ATC	dcps.atc@dc.gov	AT&T, Verizo
GA	2020	DCPS	ATC	dcps.atc@dc.gov	Verizon
GA	2020	ANNA	KRUGHOFF	anna.krughoff2@k12.dc.gov	Verizon
GA	2020	DCPS	ATC	dcps.atc@dc.gov	Verizon
GA	2020	CHELANTE	MITCHELL	chelante.mitchell@dc.gov	AT&T
GA	2020	MARY	DAVIS	mary.davis@k12.dc.gov	Verizon
GA	2020	TAHESHIA	WILLIAMS	taheshia.williams2@k12.dc.go	Verizon
GA	2020	DCPS	ATC	dcps.atc@dc.gov	AT&T
GA	2020	ELOISA	MORENO	eloisa.moreno@dc.gov	Verizon
GA	2020	ROBIN	JONES	robin.jones@dc.gov	Verizon
GA	2020	ERIKA	MEIJER	erika.meijer@k12.dc.gov	AT&T, Verizo
GA	2020	DCPS	ATC	dcps.atc@dc.gov	Verizon
GA	2020	KESTAGANER	JOHNSON	kestaganer.johnson@k12.dc.g	Verizon
GA	2020	JEFFREY	HOLMES	jeffrey.holmes2@k12.dc.gov	Verizon
GA	2020	DCPS	ATC	dcps.atc@dc.gov	Verizon
GA	2020	DCPS	ATC	dcps.atc@dc.gov	Verizon
GA	2020	JAIME	WYCHE	jaime.wyche@dc.gov	Verizon
GA	2020	DCPS	ATC	dcps.atc@dc.gov	Verizon
GA	2020	GREG	DOHMANN	greg.dohmann@k12.dc.gov	Verizon
GA	2020	DEWAYNE	LITTLE	dewayne.little@k12.dc.gov	Verizon
GA	2020	GRETCHEN	SEWELL	gretchen.sewell@dc.gov	Verizon
GA	2020	DCPS	ATC	dcps.atc@dc.gov	Verizon
GA	2020	DCPS	ATC	dcps.atc@dc.gov	AT&T
GA	2020	DCPS	ATC	dcps.atc@dc.gov	AT&T
GA	2020	ALEXIS	RICHBURG	alexis.richburg@k12.dc.gov	Verizon
GA	2020	OTIS	DAVIS	otis.davis@dc.gov	AT&T
GA	2020	DCPS	ATC	dcps.atc@dc.gov	Verizon
GA	2020	DCPS	ATC	dcps.atc@dc.gov	Verizon
GA	2020	DCPS	ATC	dcps.atc@dc.gov	Verizon
GA	2020	DCPS	ATC	dcps.atc@dc.gov	Verizon
GA	2020	SEDRIA	WILSON	sedria.wilson@k12.dc.gov	Verizon
GA	2020	TAMEKA	SCATES	tameka.scates@k12.dc.gov	Verizon
GA	2020	DCPS	ATC	dcps.atc@dc.gov	Verizon
GA	2020	DCPS	ATC	dcps.atc@dc.gov	Verizon
GA	2020	DCPS	ATC	dcps.atc@dc.gov	AT&T, Verizo
GA	2020	HAROLD	CHACON	harold.chacon@dc.gov	Verizon
GA	2020	KRISTAL	MCLAUGHLIN	kristal.mclaughlin@dc.gov	Verizon

GA	2020	ALISHA	HELLER	alisha.heller@dc.gov	Verizon
GA	2020	DCPS	ATC	dcps.atc@dc.gov	Verizon
GA	2020	COLIN	TAYLOR	colin.taylor@dc.gov	Verizon
GA	2020	JESSICA	DUNCAN	jessica.duncan@dc.gov	Verizon
GA	2020	RACHEL	SNYDER	rachel.snyder@dc.gov	Verizon
GA	2020	RIANNA	BERKELEY	rianna.berkeley@dc.gov	Verizon
GA	2020	DCPS	ATC	dcps.atc@dc.gov	Verizon
GA	2020	DCPS	ATC	dcps.atc@dc.gov	AT&T
GA	2020	MALAIKA	GOLDEN	malaika.golden@dc.gov	AT&T
GA	2020	JUSTIN	RALSTON	justin.ralston@dc.gov	AT&T
GA	2020	DCPS	ATC	dcps.atc@dc.gov	AT&T
GA	2020	CHARON	HINES	charon.hines@dc.gov	AT&T
GA	2020	ZACHARY	LARSON	zachary.larson2@dc.gov	Verizon
GA	2020	JESSICA	STABLER	jessica.stabler@dc.gov	Verizon
GA	2020	DCPS	ATC	dcps.atc@dc.gov	Verizon
GA	2020	JOSEPH	HODGES	joseph.hodges@k12.dc.gov	/ Verizon) -->
GA	2020	KEVIN	WASHBURN	kevin.washburn@k12.dc.gov	AT&T, Verizo
GA	2020	TERRELL	HARRIS	terrell.harris@dc.gov	Verizon
GA	2020	KENNETH	LESLEY	kenneth.lesley@dc.gov	Verizon
GA	2020	DCPS	ATC	dcps.atc@dc.gov	Verizon
GA	2020	DCPS	ATC	dcps.atc@dc.gov	Verizon
GA	2020	SHENORA	PLENTY	shenora.plenty@k12.dc.gov	Verizon
GA	2020	MARIALUZ	JOHNSON	marialuz.castro@dc.gov	Verizon
GA	2020	ROBYN	HARPER	robyn.harper@k12.dc.gov	AT&T, Verizo
GA	2020	DCPS	ATC	dcps.atc@dc.gov	Verizon
GA	2020	DCPS	ATC	dcps.atc@dc.gov	Verizon
GA	2020	DCPS	ATC	dcps.atc@dc.gov	AT&T
GA	2020	DCPS	ATC	dcps.atc@dc.gov	Verizon
GA	2020	ANDRI	WHITE	andri.white@k12.dc.gov	Verizon
GA	2020	ALEXIA	PAPANICOLAS	alexia.papanicolas@dc.gov	Verizon
GA	2020	BRIGHAM	KIPLINGER	brigham.kiplinger@k12.dc.go	Verizon
GA	2020	RENNIE	TAYLOR	rennie.taylor@k12.dc.gov	Verizon
GA	2020	SHAWN	CHERRY	shawn.cherry@k12.dc.gov	Verizon
GA	2020	VANESSA	ANDERSON	vanessa.anderson@dc.gov	Verizon
GA	2020	DCPS	ATC	dcps.atc@dc.gov	Verizon
GA	2020	JACQUELINE	ANDERSON	jacqueline.anderson@k12.dc.	Verizon
GA	2020	DCPS	ATC	dcps.atc@dc.gov	Verizon
GA	2020	SHAQUINTA	TABRON	shaquinta.tabron2@dc.gov	Verizon
GA	2020	RENEE	JOHN	renee.john2@dc.gov	Verizon
GA	2020	TAYLOR	WILEY	taylor.wiley@k12.dc.gov	Verizon
GA	2020	MIRANDA	KOGON	miranda.kogon@dc.gov	Verizon
GA	2020	DCPS	ATC	dcps.atc@dc.gov	Verizon
GA	2020	DCPS	ATC	dcps.atc@dc.gov	/ Verizon) -->
GA	2020	WILLIAM	TAYLOR	william.taylor@dc.gov	Verizon
GA	2020	LIU	FU	liu.fu@dc.gov	Verizon
GA	2020	VANESSA	CRAIG	vanessa.craig@dc.gov	Verizon
GA	2020	DCPS	ATC	dcps.atc@dc.gov	Verizon
GA	2020	DCPS	ATC	dcps.atc@dc.gov	Verizon

GA	2020	JAMES	PRICE	james.price@k12.dc.gov	y Verizon) -->
GA	2020	KRISTINA	KELLOGG	kristina.kellogg@k12.dc.gov	Verizon
GA	2020	SAMANTHA	SIMMS	samantha.simms@dc.gov	Verizon
GA	2020	DCPS	ATC	dcps.atc@dc.gov	Verizon
GA	2020	DCPS	ATC	dcps.atc@dc.gov	Verizon
GA	2020	NICOLE	UGEL	nicole.ugel@k12.dc.gov	Verizon
GA	2020	LAWRENCE	DANCE	lawrence.dance2@k12.dc.gov	Verizon
GA	2020	BRITTANY	PRATT	brittany.pratt@k12.dc.gov	Verizon
GA	2020	MICHELLE	STAACK	michelle.staack@dc.gov	Verizon
GA	2020	DCPS	ATC	dcps.atc@dc.gov	Verizon
GA	2020	SASHA	PHILLIPS	sasha.phillips@dc.gov	Verizon
GA	2020	KRISTAL	MCLAUGHLIN	kristal.mclaughlin@dc.gov	Verizon
GA	2020	DCPS	ATC	dcps.atc@dc.gov	Verizon
GA	2020	ARMANDINA	MACIAS	armandina.macias@dc.gov	Verizon
GA	2020	FATIMAH	MOSS	fatimah.moss@dc.gov	Verizon
GA	2020	BINIYAM	BIRU	biniyam.biru@dc.gov	Verizon
GA	2020	DENISE	MOORE	denise.moore@k12.dc.gov	Verizon
GA	2020	REGINA	NADIR	regina.nadir@k12.dc.gov	AT&T, Verizo
GA	2020	DCPS	ATC	dcps.atc@dc.gov	Verizon
GA	2020	MONICA	DODGE	monica.dodge@dc.gov	Verizon
GA	2020	SANDRA	NAMO	sandra.namo@dc.gov	Verizon
GA	2020	HECTOR	MOYA	hector.moya@k12.dc.gov	Verizon
GA	2020	DCPS	ATC	dcps.atc@dc.gov	Verizon
GA	2020	CHARLENE	EVANS-SMITH	charlene.evans-smith@k12.dc	Verizon
GA	2020	RICHARD	BYRD	richard.byrd@dc.gov	Verizon
GA	2020	SANDRA	GLISS	sandra.gliss@k12.dc.gov	Verizon
GA	2020	ELIZABETH	RENE	elizabeth.rene@k12.dc.gov	Verizon
GA	2020	DCPS	ATC	dcps.atc@dc.gov	Verizon
GA	2020	MARLENE	MAGRINO	marlene.magrino@dc.gov	Verizon
GA	2020	DCPS	ATC	dcps.atc@dc.gov	Verizon
GA	2020	DCPS	ATC	dcps.atc@dc.gov	Verizon
GA	2020	DCPS	ATC	dcps.atc@dc.gov	AT&T, Verizo
GA	2020	FREDDIE	TEMONEY	freddie.temoney@k12.dc.gov	Verizon
GA	2020	DCPS	ATC	dcps.atc@dc.gov	Verizon
GA	2020	PAMELA	VICTUM	pamela.victum@k12.dc.gov	AT&T, Verizo
GA	2020	CALVIN	HOOKS	calvin.hooks@dc.gov	Verizon
GA	2020	SIMONE	ANDERSON	simone.anderson@k12.dc.gov	AT&T, Verizo
GA	2020	DCPS	ATC	dcps.atc@dc.gov	Verizon
GA	2020	CHARLENA	MURRAY	charlena.murray@dc.gov	Verizon
GA	2020	BROOKE	MILLER	brooke.miller@dc.gov	Verizon
GA	2020	JESSICA	BUONO	jessica.buono@dc.gov	Verizon
GA	2020	LISA	BRODJIESKI	lisa.brodjieski@dc.gov	Verizon
GA	2020	FATIMA	TOOR	fatima.toor@dc.gov	Verizon
GA	2020	DCPS	ATC	dcps.atc@dc.gov	Verizon
GA	2020	DCPS	ATC	dcps.atc@dc.gov	Verizon
GA	2020	JUSTIN	WILLIS	justin.willis@dc.gov	Verizon
GA	2020	DCPS	ATC	dcps.atc@dc.gov	Verizon
GA	2020	NANCY	LANG	nancy.lang@dc.gov	Verizon

GA	2020	CHERYL	WIGGINS	cheryl.wiggins@k12.dc.gov	Verizon
GA	2020	ZANETA	GRAVES	zaneta.graves@dc.gov	Verizon
GA	2020	LUKE	HOLLIS	luke.hollis@dc.gov	Verizon
GA	2020	JENNIFER	LEWIS	jennifer.lewis@dc.gov	Verizon
GA	2020	ANGELA	GOFF	angela.goff@k12.dc.gov	Verizon
GA	2020	DCPS	ATC	dcps.atc@dc.gov	Verizon
GA	2020	KATIE	PORTER	katie.porter@dc.gov	Verizon
GA	2020	LEALA	BOWENS	leala.bowens@k12.dc.gov	Verizon
GA	2020	MARK	BOISVERT	mark.boisvert@k12.dc.gov	/ Verizon) -->
GA	2020	DCPS	ATC	dcps.atc@dc.gov	Verizon
GA	2020	KATY	WEATHERLY	katy.weatherly@dc.gov	Verizon
GA	2020	DCPS	ATC	dcps.atc@dc.gov	Verizon
GA	2020	DANIEL	MCCALL	daniel.mccall@k12.dc.gov	Verizon
GA	2020	LORISE	WOLFE	lorise.wolfe@dc.gov	Verizon
GA	2020	DCPS	ATC	dcps.atc@dc.gov	AT&T
GA	2020	DCPS	ATC	dcps.atc@dc.gov	Verizon
GA	2020	DCPS	ATC	dcps.atc@dc.gov	AT&T
GA	2020	JENNIFER	BURKETT	jennifer.burkett@k12.dc.gov	/ AT&T) --> (F
GA	2020	SARAH	TINSLEY	sarah.tinsley@k12.dc.gov	AT&T, Verizo
GA	2020	DCPS	ATC	dcps.atc@dc.gov	Verizon
GA	2020	DCPS	ATC	dcps.atc@dc.gov	Verizon
GA	2020	DEMETRIUS	LUCAS	demetrius.lucas@dc.gov	Verizon
GA	2020	SHANDHA	LOUIS	shandha.louis@dc.gov	Verizon
GA	2020	DEANDRA	BROOKS	deandra.brooks2@dc.gov	Verizon
GA	2020	DEBRA	REED	debra.reed@dc.gov	Verizon
GA	2020	DCPS	ATC	dcps.atc@dc.gov	/ Verizon) -->
GA	2020	DCPS	ATC	dcps.atc@dc.gov	Verizon
GA	2020	SIMONE	BOND	simone.bond@dc.gov	Verizon
GA	2020	DCPS	ATC	dcps.atc@dc.gov	Verizon
GA	2020	JANAY	STALLWORTH	janay.stallworth@k12.dc.gov	Verizon
GA	2020	BRILAN	HOUSER	brilan.houser@dc.gov	Verizon
GA	2020	DCPS	ATC	dcps.atc@dc.gov	Verizon
GA	2020	DCPS	ATC	dcps.atc@dc.gov	Verizon
GA	2020	CATHLENA	HEID	cathlena.heid@dc.gov	Verizon
GA	2020	DCPS	ATC	dcps.atc@dc.gov	Verizon
GA	2020	DCPS	ATC	dcps.atc@dc.gov	Verizon
GA	2020	DCPS	ATC	dcps.atc@dc.gov	AT&T
GA	2020	DCPS	ATC	dcps.atc@dc.gov	AT&T
GA	2020	GLENDELL	BAILEY	glendell.bailey@dc.gov	AT&T
GA	2020	MUNETSI	MUSARA	munetsi.musara@dc.gov	AT&T
GA	2020	EDWARD	MCCRAY	edward.mccray@k12.dc.gov	Verizon
GA	2020	ADRIAN	THWEATT	adrian.thweatt@dc.gov	Verizon
GA	2020	RUTH	WASHINGTON	ruth.washington@dc.gov	Verizon
GA	2020	TICIA	FAREED-COLE	ticia.fareed-cole@dc.gov	Verizon
GA	2020	DCPS	ATC	dcps.atc@dc.gov	Verizon
GA	2020	CYNTHIA	MCFARLIN	cynthia.mcfarlin@dc.gov	AT&T
GA	2020	RONNIE	CAIN	ronnie.cain@dc.gov	Verizon
GA	2020	WILLIAM	MASSEY	william.massey@dc.gov	Verizon

GA	2020	DCPS	ATC	dcps.atc@dc.gov	Verizon
GA	2020	KATE	IRELAND	kate.ireland@dc.gov	Verizon
GA	2020	KENDRA	SIMMONS	kendra.simmons@k12.dc.gov	Verizon
GA	2020	CAPRICIA	ALBRITTON	capricia.albritton@dc.gov	Verizon
GA	2020	DCPS	ATC	dcps.atc@dc.gov	Verizon
GA	2020	DCPS	ATC	dcps.atc@dc.gov	Verizon
GA	2020	ALYSSA	OBANDO	alyssa.obando@k12.dc.gov	AT&T, Verizo
GA	2020	DCPS	ATC	dcps.atc@dc.gov	Verizon
GA	2020	DCPS	ATC	dcps.atc@dc.gov	Verizon
GA	2020	KIM	JACKSON	kim.jackson@dc.gov	Verizon
GA	2020	TIESHA	HENSON	tiesha.henson@dc.gov	Verizon
GA	2020	DCPS	ATC	dcps.atc@dc.gov	Verizon
GA	2020	DCPS	ATC	dcps.atc@dc.gov	Verizon
GA	2020	HEATHER	ZUERBLIS	heather.zuerblis@dc.gov	Verizon
GA	2020	MONICA	JOHNSON-HARRIS	monica.johnson-harris@dc.go	Verizon
GA	2020	DCPS	ATC	dcps.atc@dc.gov	Verizon
GA	2020	DCPS	ATC	dcps.atc@dc.gov	Verizon
GA	2020	HILLARY	DESIR	hillary.desir@dc.gov	Verizon
GA	2020	DCPS	ATC	dcps.atc@dc.gov	Verizon
GA	2020	IRENA	TOVAR-SIEBENTR	irena.tovar-siebentr@dc.gov	Verizon
GA	2020	BRANDY	MASKELL	brandy.maskell@dc.gov	Verizon
GA	2020	AMANDA	OU	amanda.ou2@k12.dc.gov	Verizon
GA	2020	DCPS	ATC	dcps.atc@dc.gov	Verizon
GA	2020	SUNDAI	RIGGINS	sundai.riggins@k12.dc.gov	Verizon
GA	2020	MARIA	ESPIRITO	maria.espirito@dc.gov	Verizon
GA	2020	DCPS	ATC	dcps.atc@dc.gov	Verizon
GA	2020	CHRISTINA	CROWDER	christina.crowder@dc.gov	Verizon
GA	2020	DCPS	ATC	dcps.atc@dc.gov	Verizon
GA	2020	DCPS	ATC	dcps.atc@dc.gov	Verizon
GA	2020	CRYSTAL	TOWNS	crystal.towns@dc.gov	Verizon
GA	2020	DCPS	ATC	dcps.atc@dc.gov	Verizon
GA	2020	MARK	KANELLIS	mark.kanellis@k12.dc.gov	Verizon
GA	2020	SEMANTHE	BRIGHT	semanthe.bright@k12.dc.gov	Verizon
GA	2020	DCPS	ATC	dcps.atc@dc.gov	Verizon
GA	2020	PAUL	BRAR	paul.brar@dc.gov	Verizon
GA	2020	DCPS	ATC	dcps.atc@dc.gov	Verizon
GA	2020	SHANA	WANG	shana.wang@dc.gov	Verizon
GA	2020	EMILY	ALLSHOUSE	emily.allshouse@k12.dc.gov	Verizon
GA	2020	DESTINEE	HODGE	destinee.hodge@k12.dc.gov	Verizon
GA	2020	MATTHEW	REIF	matthew.reif@dc.gov	Verizon
GA	2020	GABRIEL	CARTAGENA	gabriel.cartagena@dc.gov	Verizon
GA	2020	KERMIT	BURKS	kermit.burks@k12.dc.gov	Verizon
GA	2020	MICHELLE	FOSTER	michelle.foster@k12.dc.gov	Verizon
GA	2020	JUSTIN	WILLIS	justin.willis@dc.gov	Verizon
GA	2020	JUSTINE	CORTEZ	justine.cortez@dc.gov	Verizon
GA	2020	ALETHEA	BUSTILLO	alethea.bustillo@dc.gov	Verizon
GA	2020	CARON	SMITH	caron.smith@dc.gov	Verizon
GA	2020	ANGELO	HERNANDEZ	angelo.hernandez@dc.gov	AT&T

GA	2020	DCPS	ATC	dcps.atc@dc.gov	Verizon
GA	2020	KIT	READ	kit.read@dc.gov	Verizon
GA	2020	DCPS	ATC	dcps.atc@dc.gov	AT&T, Verizo
GA	2020	DCPS	ATC	dcps.atc@dc.gov	AT&T, Verizo
GA	2020	CHARLES	FLOCA	matthew.floca@k12.dc.gov	Verizon
GA	2020	STACY	FELLS	stacy.fells@dc.gov	Verizon
GA	2020	LAUREN	BROOKS	lauren.brooks@dc.gov	Verizon
GA	2020	BRENDA	ELLIOT	brenda.elliott@k12.dc.gov	Verizon
GA	2020	ANDREW	FRANK	andrew.frank@dc.gov	Verizon
GA	2020	YARIANY	PEREZ-NIETO	yariany.perez-nieto@k12.dc.g	Verizon
GA	2020	DCPS	ATC	dcps.atc@dc.gov	Verizon
GA	2020	MARIELA	ALDA	mariela.alda@dc.gov	Verizon
GA	2020	DCPS	ATC	dcps.atc@dc.gov	Verizon
GA	2020	JOEL	BROWN	joel.brown@dc.gov	Verizon
GA	2020	NIGEL	CLAVIS	nigel.clavis@k12.dc.gov	Verizon
GA	2020	TRENELL	EATON	trenell.eaton@dc.gov	Verizon
GA	2020	JOHN	WEIGEL	john.weigel@dc.gov	Verizon
GA	2020	FAUROKAR	ALI	faurokar.ali@dc.gov	Verizon
GA	2020	DCPS	ATC	dcps.atc@dc.gov	Verizon
GA	2020	NATASHA	DAVIS	natasha.davis@dc.gov	Verizon
GA	2020	NIKEISA	DOLLARD	nikeisa.dollard@dc.gov	Verizon
GA	2020	DCPS	ATC	dcps.atc@dc.gov	Verizon
GA	2020	DCPS	ATC	dcps.atc@dc.gov	Verizon
GA	2020	AKOI	KOLAKO	akoi.kolako@dc.gov	Verizon
GA	2020	MICHAELA	COOKE	michaela.cooke@dc.gov	Verizon
GA	2020	DCPS	ATC	dcps.atc@dc.gov	Verizon
GA	2020	DCPS	ATC	dcps.atc@dc.gov	Verizon
GA	2020	KEONA	PEARSON	keona.pearson2@k12.dc.gov	AT&T, Verizo
GA	2020	NORETIA	HARDGE	noretia.hardge@k12.dc.gov	AT&T, Verizo
GA	2020	TOUSSAINT	WEBSTER	toussaint.webster@dc.gov	Verizon
GA	2020	NATASHA	REITZ	natasha.reitz@k12.dc.gov	AT&T, Verizo
GA	2020	DELARIOUS	STEWART	delarious.stewart@k12.dc.gov	AT&T, Verizo
GA	2020	EMERALD	BECKER	emerald.becker@k12.dc.gov	Verizon
GA	2020	DCPS	ATC	dcps.atc@dc.gov	Verizon
GA	2020	DCPS	ATC	dcps.atc@dc.gov	Verizon
GA	2020	KIM	LEVENGOOD	kim.levengood@dc.gov	Verizon
GA	2020	DCPS	ATC	dcps.atc@dc.gov	Verizon
GA	2020	WILLIAM	DONATHAN	larry.donathan@k12.dc.gov	Verizon
GA	2020	MADELINE	GLICKMAN	madeline.glickman@dc.gov	Verizon
GA	2020	JOHN	PETERSEN	john.petersen@dc.gov	Verizon
GA	2020	BRYANT	SEWELL	bryant.sewell@dc.gov	Verizon
GA	2020	DCPS	ATC	dcps.atc@dc.gov	Verizon
GA	2020	JERRY	ILAR	jerry.ilar@dc.gov	Verizon
GA	2020	WALTER	CASTILLO	walter.castillo@dc.gov	Verizon
GA	2020	JACOB	LAPPI	jacob.lappi@k12.dc.gov	Verizon
GA	2020	DCPS	ATC	dcps.atc@dc.gov	Verizon
GA	2020	LORENZA	BELIS	lori.belis@k12.dc.gov	Verizon
GA	2020	DCPS	ATC	dcps.atc@dc.gov	Verizon

GA	2020	ERIKA	LOMAX	erika.lomax@dc.gov	Verizon
GA	2020	MICHAEL	POSEY	michael.posey@dc.gov	Verizon
GA	2020	SHAWN	WILDS	shawn.wilds@k12.dc.gov	AT&T, Verizo
GA	2020	DCPS	ATC	dcps.atc@dc.gov	Verizon
GA	2020	CHANON	BELL	chanon.bell@dc.gov	Verizon
GA	2020	KALI	MCFARLAND	kali.mcfarland@dc.gov	Verizon
GA	2020	KRISTINA	SAVOY	kristina.savoy@dc.gov	Verizon
GA	2020	DCPS	ATC	dcps.atc@dc.gov	Verizon
GA	2020	ROBERT-MICHAEL	JABER	robert.jaber@k12.dc.gov	Verizon
GA	2020	NATALIE	TREADGOLD	natalie.treadgold@dc.gov	Verizon
GA	2020	DCPS	ATC	dcps.atc@dc.gov	Verizon
GA	2020	AKILAH	ENGLISH	akilah.english@k12.dc.gov	Verizon
GA	2020	JOHN	LONG	johng.long@dc.gov	Verizon
GA	2020	DCPS	ATC	dcps.atc@dc.gov	Verizon
GA	2020	DELORAS	SHEPHERD	deloras.shepherd@dc.gov	Verizon
GA	2020	DCPS	ATC	dcps.atc@dc.gov	AT&T
GA	2020	DCPS	ATC	dcps.atc@dc.gov	AT&T
GA	2020	DCPS	ATC	dcps.atc@dc.gov	AT&T
GA	2020	JOSEPHINE	ROBINSON	josephine.robinson@dc.gov	Verizon
GA	2020	DCPS	ATC	dcps.atc@dc.gov	AT&T
GA	2020	JASON	KAMRAS	jason.kamras@dc.gov	AT&T
GA	2020	BOB	UTIGER	bob.utiger@dc.gov	AT&T
GA	2020	DCPS	ATC	dcps.atc@dc.gov	AT&T
GA	2020	DCPS	ATC	dcps.atc@dc.gov	AT&T
GA	2020	DCPS	ATC	dcps.atc@dc.gov	AT&T
GA	2020	DCPS	ATC	dcps.atc@dc.gov	AT&T
GA	2020	MARIAN	WILKINS	marian.wilkins@k12.dc.gov	AT&T, Verizo
GA	2020	GLORIA	SALAMANCA	gloria.salamanca@k12.dc.gov	Verizon
GA	2020	JIMMIE	ROBERTS	jimmie.roberts@k12.dc.gov	Verizon
GA	2020	KYLE	PHILLIPS	kyle.phillips@k12.dc.gov	Verizon
GA	2020	ANTWAINE	PUTNEY	antwaine.putney@k12.dc.gov	Verizon
GA	2020	CRYSTAL	JEFFERSON	crystal.jefferson@dc.gov	Verizon
GA	2020	ERIN	SCOTT	erin.scott@k12.dc.gov	AT&T, Verizo
GA	2020	JESSICA	SWAN	jessica.swan@dc.gov	Verizon
GA	2020	KIMBERLY	SUMMY	kimberly.summy@k12.dc.gov	Verizon
GA	2020	JANIS	BRYANT	janis.bryant@dc.gov	Verizon
GA	2020	KENNETH	WILCOTS	kenneth.wilcots@dc.gov	Verizon
GA	2020	JEMEL	HUBBARD	jemel.hubbard@dc.gov	Verizon
GA	2020	DCPS	ATC	dcps.atc@dc.gov	AT&T, Verizo
GA	2020	DCPS	ATC	dcps.atc@dc.gov	Verizon
GA	2020	DCPS	ATC	dcps.atc@dc.gov	Verizon
GA	2020	VASTINE	BLAKNEY	vastine.blakney@k12.dc.gov	AT&T, Verizo
GA	2020	DCPS	ATC	dcps.atc@dc.gov	Verizon
GA	2020	DCPS	ATC	dcps.atc@dc.gov	Verizon
GA	2020	DCPS	ATC	dcps.atc@dc.gov	Verizon
GA	2020	JOSH	WAYNE	josh.wayne@dc.gov	Verizon
GA	2020	WENDY	PARKER	wendy.parker@dc.gov	Verizon
GA	2020	DCPS	ATC	dcps.atc@dc.gov	Verizon

GA	2020	DCPS	ATC	dcps.atc@dc.gov	Verizon
GA	2020	ANTOINETTE	HARDY-JONES	antoinette.hardy-jones@k12.c	Verizon
GA	2020	GLENN	WHITE	glenn.white2@k12.dc.gov	/ Verizon) -->
GA	2020	DCPS	ATC	dcps.atc@dc.gov	Verizon
GA	2020	CATHY	LEWIS-BUTLER	cathy.lewis-butler@k12.dc.go	Verizon
GA	2020	JANICEM	HARRIS	janice.harris2@dc.gov	Verizon
GA	2020	RASHANEL	RYALS	rashanel.garnett@k12.dc.gov	AT&T, Verizo
GA	2020	PATRICIA	ODOM	patricia.odom@dc.gov	Verizon
GA	2020	DCPS	ATC	dcps.atc@dc.gov	Verizon
GA	2020	CATHLENA	HEID	lena.heid@k12.dc.gov	Verizon
GA	2020	XIOMARA	VANEGAS	xiomara.vanegas@dc.gov	Verizon
GA	2020	TERRELL	HARRIS	terrell.harris@k12.dc.gov	Verizon
GA	2020	DONELL	OWENS	donell.owens@dc.gov	Verizon
GA	2020	ALFONSO	FRANKLIN	alfonso.franklin@k12.dc.gov	/ Verizon) -->
GA	2020	CHRIS	MILLER	chris.miller@dc.gov	Verizon
GA	2020	KIER	GAINES	kier.gaines@dc.gov	Verizon
GA	2020	KYIA	SCOTT	kyia.scott@k12.dc.gov	AT&T, Verizo
GA	2020	DCPS	ATC	dcps.atc@dc.gov	Verizon
GA	2020	DCPS	ATC	dcps.atc@dc.gov	Verizon
GA	2020	JENNIFER	WENDEL	jennifer.wendel@k12.dc.gov	Verizon
GA	2020	DCPS	ATC	dcps.atc@dc.gov	Verizon
GA	2020	JEREMY	BABB	jeremy.babb@k12.dc.gov	/ Verizon) -->
GA	2020	LATISHA	COLEMAN	latisha.coleman@dc.gov	Verizon
GA	2020	LATISHA	CHISHOLM	latisha.chisholm@k12.dc.gov	Verizon
GA	2020	GARY	MOORE	gary.moore@k12.dc.gov	Verizon
GA	2020	COUNTERENO	HUNTLEY	countereno.huntley@dc.gov	Verizon
GA	2020	JAMESF	BROOKS	jamesf.brooks@dc.gov	Verizon
GA	2020	DERIC	DAVIS	deric.davis@k12.dc.gov	/ Verizon) -->
GA	2020	JANE	WILEY	jane.wiley@k12.dc.gov	Verizon
GA	2020	LAUREN	COCHRUN	lauren.cochrun@dc.gov	Verizon
GA	2020	PATRICIA	CUNNINGHAM	patricia.cunningham@dc.gov	Verizon
GA	2020	STEVEN	SMITH	steven.smith4@k12.dc.gov	Verizon
GA	2020	DCPS	ATC	dcps.atc@dc.gov	Verizon
GA	2020	DAVID	ROSE	david.rose@dc.gov	Verizon
GA	2020	DCPS	ATC	dcps.atc@dc.gov	Verizon
GA	2020	DCPS	ATC	dcps.atc@dc.gov	Verizon
GA	2020	LINDA	DEVORE	linda.devore@dc.gov	Verizon
GA	2020	ROD	JONES	rod.jones@dc.gov	Verizon
GA	2020	DCPS	ATC	dcps.atc@dc.gov	Verizon
GA	2020	DCPS	ATC	dcps.atc@dc.gov	Verizon
GA	2020	BRITTANY	JORDAN	brittany.jordan@dc.gov	Verizon
GA	2020	DCPS	ATC	dcps.atc@dc.gov	Verizon
GA	2020	KIAH	CAMPBELL	kiah.campbell@k12.dc.gov	Verizon
GA	2020	MARYLIN	ORELLANA	marylin.orellana@dc.gov	Verizon
GA	2020	DCPS	ATC	dcps.atc@dc.gov	Verizon
GA	2020	KACHINAH	BOSSETT	kachinah.bossett@k12.dc.gov	Verizon
GA	2020	SHERTI	HENDRIX	sherti.hendrix3@k12.dc.gov	Verizon
GA	2020	DONNA	PHILLIPS	donna.phillips@dc.gov	Verizon

GA	2020	DCPS	ATC	dcps.atc@dc.gov	Verizon
GA	2020	TONI	MINOR	toni.minor@dc.gov	Sprint
GA	2020	CLAIRE	LIN	claire.lin@k12.dc.gov	Verizon
GA	2020	TIFFANY	GOODMAN	tiffany.goodman2@dc.gov	Verizon
GA	2020	DCPS	ATC	dcps.atc@dc.gov	Verizon
GA	2020	OMAR	REYES	omar.reyes@dc.gov	Verizon
GA	2020	DCPS	ATC	dcps.atc@dc.gov	Verizon
GA	2020	JERRY	WILLIAMS	jerry.williams@k12.dc.gov	Verizon
GA	2020	WESLEY	BROOKS	wesley.brooks@dc.gov	Verizon
GA	2020	STACEY	GATHERS	stacey.gathers@k12.dc.gov	Verizon
GA	2020	TRAVIS	LOGGINSSANTIAG	travis.santiago@k12.dc.gov	AT&T
GA	2020	DCPS	ATC	dcps.atc@dc.gov	AT&T
GA	2020	SAKON	KIEH	sakon.kieh@dc.gov	Verizon
GA	2020	CHRISTOPHER	LEWIS	christopher.lewis2@k12.dc.go	Verizon
GA	2020	KATHERINE	SHORT	katherine.short@k12.dc.gov	Verizon
GA	2020	DCPS	ATC	dcps.atc@dc.gov	Verizon
GA	2020	DCPS	ATC	dcps.atc@dc.gov	T&T, Verizo
GA	2020	ASHLEIGH	TILLMAN	ashleigh.tillman@dc.gov	Verizon
GA	2020	ELIAS	HOFFMAN	elias.hoffman@dc.gov	Verizon
GA	2020	SHEMEKA	BARRETT	shemeka.barrett@k12.dc.gov	T&T, Verizo
GA	2020	BIANCA	ONWUKWE	bianca.onwukwe@k12.dc.gov	T&T, Verizo
GA	2020	ALLISON	KERBEL	allison.kerbel@k12.dc.gov	T&T, Verizo
GA	2020	MELISSA	MADDEN	melissa.madden@k12.dc.gov	T&T, Verizo
GA	2020	SULAIMAN	SEDIQ	sulaiman.sediq@k12.dc.gov	T&T, Verizo
GA	2020	STACI	PAYNE	staci.payne@dc.gov	Verizon
GA	2020	ASHLEY	EDWARDS	ashley.edwards2@k12.dc.gov	T&T, Verizo
GA	2020	MICHELLE	FOSTER	michelle.foster@dc.gov	Verizon
GA	2020	GREGORY	HALL	gregory.hall@dc.gov	Verizon
GA	2020	DCPS	ATC	dcps.atc@dc.gov	Verizon
GA	2020	DSHAUN	VANCE	dshaun.vance@k12.dc.gov	T&T, Verizo
GA	2020	AMELIA	HUNT	amelia.hunt@k12.dc.gov	T&T, Verizo
GA	2020	DCPS	ATC	dcps.atc@dc.gov	Verizon
GA	2020	JAVON	WRIGHT	javon.wright@k12.dc.gov	T&T, Verizo
GA	2020	DCPS	ATC	dcps.atc@dc.gov	Verizon
GA	2020	DCPS	ATC	dcps.atc@dc.gov	Verizon
GA	2020	DCPS	ATC	dcps.atc@dc.gov	Verizon
GA	2020	DAISA	GAINEY	daisa.gainey@k12.dc.gov	Verizon
GA	2020	JEUHEE	KIM	jeuhee.kim@dc.gov	Verizon
GA	2020	DCPS	ATC	dcps.atc@dc.gov	Verizon
GA	2020	SONCYREE	LEE	soncyree.lee@dc.gov	Verizon
GA	2020	KEANYA	WILSON	keanya.wilson@k12.dc.gov	T&T, Verizo
GA	2020	BARRY	JOHNSON	barry.johnson@k12.dc.gov	Verizon
GA	2020	DRENA	BROWN	drena.brown@dc.gov	Verizon
GA	2020	SEAN	COMPAGNUCCI	sean.compagnucci@dc.gov	Verizon
GA	2020	DCPS	ATC	dcps.atc@dc.gov	Verizon
GA	2020	DCPS	ATC	dcps.atc@dc.gov	Verizon
GA	2020	ANDRIA	CARUTHERS	andria.caruthers@k12.dc.gov	Verizon
GA	2020	DIVYA	KUMAR	divya.kumar@dc.gov	Verizon

GA	2020	DCPS	ATC	dcps.atc@dc.gov	Verizon
GA	2020	SENECA	SCARBORO	seneca.scarboro@k12.dc.gov	Verizon
GA	2020	CATHY	BERRY	cathy.berry@dc.gov	Verizon
GA	2020	IRVING	KELLEY	irving.kelley@dc.gov	Verizon
GA	2020	DCPS	ATC	dcps.atc@dc.gov	Verizon
GA	2020	LISA	SPEARMAN	lisa.spearman@k12.dc.gov	Verizon
GA	2020	MENELEK	KEBEDE	menelek.kebede@dc.gov	Verizon
GA	2020	CLAUDIA	FUENTES	claudia.fuentes@dc.gov	Verizon
GA	2020	DCPS	ATC	dcps.atc@dc.gov	Verizon
GA	2020	GERARD	COBB	gerard.cobb@dc.gov	Verizon
GA	2020	EMILY	HUGHES	emily.hughes@dc.gov	Verizon
GA	2020	DCPS	ATC	dcps.atc@dc.gov	Verizon
GA	2020	NIGEL	JACKSON	nigel.jackson@k12.dc.gov	AT&T, Verizo
GA	2020	RENESHA	ALPHONSO	renesha.alphonso@k12.dc.go	AT&T, Verizo
GA	2020	FREDDIE	JEFFCOAT	freddie.jeffcoat@k12.dc.gov	Verizon
GA	2020	INGRID	NAUGHTON	ingrid.naughton@dc.gov	Verizon
GA	2020	DCPS	ATC	dcps.atc@dc.gov	Verizon
GA	2020	YAWOVI	KLOUVI	yawovi.klouvi@k12.dc.gov	AT&T, Verizo
GA	2020	ELIZABETH	SAULER	elizabeth.sauler@k12.dc.gov	AT&T, Verizo
GA	2020	JUAN	DELGADO-VELIZ	juan.delgado-veliz@k12.dc.go	Verizon) -->
GA	2020	REGINA	HARRIS	regina.harris@k12.dc.gov	AT&T, Verizo
GA	2020	DIANE	LESLEY	diane.lesley@k12.dc.gov	AT&T, Verizo
GA	2020	ANDREW	SCANLAN	andrew.scanlan@k12.dc.gov	AT&T, Verizo
GA	2020	DCPS	ATC	dcps.atc@dc.gov	Verizon
GA	2020	DCPS	ATC	dcps.atc@dc.gov	Verizon
GA	2020	DANNY	WARE	danny.ware@k12.dc.gov	AT&T, Verizo
GA	2020	KIP	SMITH	kip.smith@k12.dc.gov	AT&T, Verizo
GA	2020	BRUCE	MOORE	bruce.moore@k12.dc.gov	AT&T, Verizo
GA	2020	AIMEE	CEPEDA	aimee.cepeda@dc.gov	Verizon
GA	2020	DAWN	VEST	dawn.vest@k12.dc.gov	AT&T, Verizo
GA	2020	VICTOR	RODRIGUEZ	victor.rodriguez@k12.dc.gov	AT&T, Verizo
GA	2020	KRISTA	SIMKINS	krista.simkins@k12.dc.gov	Verizon
GA	2020	BERNARD	TERRY	bernard.terry@dc.gov	Verizon
GA	2020	DCPS	ATC	dcps.atc@dc.gov	Verizon
GA	2020	RACHEL	VALENZUELA	rachel.valenzuela@dc.gov	Verizon
GA	2020	DCPS	ATC	dcps.atc@dc.gov	Verizon
GA	2020	DCPS	ATC	dcps.atc@dc.gov	AT&T, Verizo
GA	2020	WHITNEY	THORPE	whitney.thorpe@k12.dc.gov	Verizon
GA	2020	DCPS	ATC	dcps.atc@dc.gov	Verizon
GA	2020	TATUM	BYFIELD	tatum.byfield@dc.gov	Verizon
GA	2020	LAUREN	DAVIS	lauren.davis@dc.gov	Verizon
GA	2020	DEMETRIUS	SIMPSON	demetrius.simpson@k12.dc.g	Verizon
GA	2020	JESSICA	STERN	jessica.stern@dc.gov	Verizon
GA	2020	BRITTANY	SKIPPER	brittany.rytter@k12.dc.gov	AT&T, Verizo
GA	2020	SHELDON	JULES	sheldon.jules@k12.dc.gov	Verizon
GA	2020	NICOLE	UGEL	nicole.ugel@dc.gov	Verizon
GA	2020	TRAVIS	WRIGHT	travis.wright@dc.gov	Verizon
GA	2020	DCPS	ATC	dcps.atc@dc.gov	Verizon

GA	2020	JEANIE	LEE	jeanie.lee@dc.gov	Verizon
GA	2020	DCPS	ATC	dcps.atc@dc.gov	Verizon
GA	2020	DCPS	ATC	dcps.atc@dc.gov	Verizon
GA	2020	DCPS	ATC	dcps.atc@dc.gov	Verizon
GA	2020	BRANDI	SMITH	brandi.smith@k12.dc.gov	Verizon
GA	2020	GEORGE	HOLMES	george.holmes@dc.gov	Verizon
GA	2020	DCPS	ATC	dcps.atc@dc.gov	Verizon
GA	2020	BRITTANY	KNIGHT	brittany.washington@dc.gov	Verizon
GA	2020	DCPS	ATC	dcps.atc@dc.gov	Verizon
GA	2020	ROBERT	DUNN	robert.dunn@dc.gov	Verizon
GA	2020	GINA	CHIEFFO	gina.chieffo@k12.dc.gov	Verizon
GA	2020	MABLE	SWEENEY	mable.sweeney@dc.gov	Verizon
GA	2020	DONNA	HOLLIS	donna.hollis@dc.gov	Verizon
GA	2020	ATO	BINEY	ato.biney@dc.gov	Verizon
GA	2020	LUKE	CHESEK	luke.chesek@dc.gov	Verizon
GA	2020	SHELLEY	HERMAN	shelley.herman@k12.dc.gov	Verizon
GA	2020	DANIELLE	REICH	danielle.reich@dc.gov	AT&T, Verizo
GA	2020	DCPS	ATC	dcps.atc@dc.gov	Verizon
GA	2020	JOSHUA	PARK	joshua.park@dc.gov	Verizon
GA	2020	DCPS	ATC	dcps.atc@dc.gov	Verizon
GA	2020	DCPS	ATC	dcps.atc@dc.gov	Verizon
GA	2020	ERICA	SMITH	erica.smith@dc.gov	Verizon
GA	2020	DCPS	ATC	dcps.atc@dc.gov	Verizon
GA	2020	DCPS	ATC	dcps.atc@dc.gov	Verizon
GA	2020	ASHLEY	PRIOLEAU	ashley.prioleau@dc.gov	Verizon
GA	2020	ANDREW	MONGER	andrew.monger@dc.gov	Verizon
GA	2020	DCPS	ATC	dcps.atc@dc.gov	Verizon
GA	2020	RACHELLE	SAUNDERS	rachelle.saunders@dc.gov	Verizon
GA	2020	PORTIA	STRICKLIN	portia.stricklin@k12.dc.gov	Verizon
GA	2020	DCPS	ATC	dcps.atc@dc.gov	Verizon
GA	2020	CHARMIL	SPOONER	charmil.spooner@dc.gov	Verizon
GA	2020	TERRILL	PAULSEN	terrill.paulsen@dc.gov	Verizon
GA	2020	DCPS	ATC	dcps.atc@dc.gov	Verizon
GA	2020	VINCENT	HUNTER	vincent.hunter@k12.dc.gov	Verizon
GA	2020	DCPS	ATC	dcps.atc@dc.gov	Verizon
GA	2020	LAUREN	JACKSON	lauren.jackson@k12.dc.gov	Verizon
GA	2020	MONTREL	TENNESSEE	montrel.tennessee@dc.gov	Verizon
GA	2020	VALENTIN	PORTER	valentin.porter@dc.gov	Verizon
GA	2020	DCPS	ATC	dcps.atc@dc.gov	Verizon
GA	2020	KAREN	COLE	karen.cole@dc.gov	Verizon
GA	2020	DIANA	PEREZ-REYES	diana.perez-reyes@dc.gov	Verizon
GA	2020	DCPS	ATC	dcps.atc@dc.gov	Verizon
GA	2020	ERIN	PITTS	erin.pitts@dc.gov	Verizon
GA	2020	DCPS	ATC	dcps.atc@dc.gov	Verizon
GA	2020	MATTHEW	THOMPSON	matthew.thompson@dc.gov	Verizon
GA	2020	TERI	MARSHALL	teri.marshall@dc.gov	Verizon
GA	2020	SCOTT	BARASH	scott.barash@dc.gov	Verizon
GA	2020	DCPS	ATC	dcps.atc@dc.gov	Verizon

GA	2020	DCPS	ATC	dcps.atc@dc.gov	Verizon
GA	2020	TOUSSAINT	WEBSTER	toussaint.webster@dc.gov	Verizon
GA	2020	MICHAEL	RICHARDSON	michael.richardson2@k12.dc.	Verizon
GA	2020	DCPS	ATC	dcps.atc@dc.gov	T&T, Verizo
GA	2020	DCPS	ATC	dcps.atc@dc.gov	Verizon
GA	2020	TAWANA	ALSTON	tawana.alston@dc.gov	Verizon
GA	2020	DCPS	ATC	dcps.atc@dc.gov	Verizon
GA	2020	DCPS	ATC	dcps.atc@dc.gov	Verizon
GA	2020	KOREY	MORRIS	korey.morris@dc.gov	Verizon
GA	2020	TY-ISHA	BELTON	ty-isha.belton@k12.dc.gov	Verizon
GA	2020	CHERYL	VINCENT	cheryl.vincent@k12.dc.gov	Verizon
GA	2020	RYAN	CARTER	ryan.carter@dc.gov	Verizon
GA	2020	NAKEISHA	MAYO	nakeisha.mayo@dc.gov	Verizon
GA	2020	ALLYSON	WILLIAMS	allyson.williams@dc.gov	Verizon
GA	2020	TAMIKA	RICKERSON	tamika.rickerson@k12.dc.gov	Verizon
GA	2020	SHEILA	GRANT	sheila.grant@dc.gov	Verizon
GA	2020	SOPHIE	MURPHY	sophie.murphy@dc.gov	Verizon
GA	2020	ANITRA	OLUONYE	anitra.oluonye@dc.gov	Verizon
GA	2020	CAITLIN	SHAUCK	caitlin.shauck@dc.gov	Verizon
GA	2020	DCPS	ATC	dcps.atc@dc.gov	Verizon
GA	2020	DCPS	ATC	dcps.atc@dc.gov	Verizon
GA	2020	MABLE	SWEENEY	mable.sweeney@k12.dc.gov	Verizon
GA	2020	DCPS	ATC	dcps.atc@dc.gov	Verizon
GA	2020	DCPS	ATC	dcps.atc@dc.gov	Verizon
GA	2020	PAGE	THOMPSON	page.thompson@dc.gov	Verizon
GA	2020	ADRIENNE	HILL	adrienne.hill@k12.dc.gov	Verizon
GA	2020	TOUSSAINT	WEBSTER	toussaint.webster@k12.dc.go	T&T, Verizo
GA	2020	DONICA	TATE	donica.tate@dc.gov	Verizon
GA	2020	DCPS	ATC	dcps.atc@dc.gov	Verizon
GA	2020	DCPS	ATC	dcps.atc@dc.gov	Verizon
GA	2020	JAMES	FLOWERS	james.flowers@dc.gov	Verizon
GA	2020	DCPS	ATC	dcps.atc@dc.gov	Verizon
GA	2020	MATTHEW	DELACUESTA	matthew.delacuesta@dc.gov	Verizon
GA	2020	JAMES	GOODE	james.goode@dc.gov	Verizon
GA	2020	CHONN	LACEY	chonn.lacey@k12.dc.gov	Verizon
GA	2020	DCPS	ATC	dcps.atc@dc.gov	Verizon
GA	2020	DONOVAN	LIVINGSTON	donovan.livingston@k12.dc.g	Verizon
GA	2020	DCPS	ATC	dcps.atc@dc.gov	Verizon
GA	2020	DCPS	ATC	dcps.atc@dc.gov	Verizon
GA	2020	DCPS	ATC	dcps.atc@dc.gov	Verizon
GA	2020	FELECIA	WRIGHT	felecia.wright@k12.dc.gov	Verizon
GA	2020	ANTHONY	SIMS	anthony.sims@k12.dc.gov	Verizon
GA	2020	DCPS	ATC	dcps.atc@dc.gov	Verizon
GA	2020	DCPS	ATC	dcps.atc@dc.gov	Verizon
GA	2020	DCPS	ATC	dcps.atc@dc.gov	Verizon
GA	2020	MARISA	PRYOR	marisa.pryor@k12.dc.gov	Verizon
GA	2020	LINDA	CASTRO	linda.castro@dc.gov	Verizon
GA	2020	DCPS	ATC	dcps.atc@dc.gov	Verizon

GA	2020			dcps.atc@dc.gov	Verizon
GA	2020	DCPS	ATC	dcps.atc@dc.gov	Verizon
GA	2020	KENDRA	PRIDGEN	kendra.pridgen@k12.dc.gov	Verizon
GA	2020	EDWARD	ARCHER	edward.archer@k12.dc.gov	Verizon
GA	2020	DCPS	ATC	dcps.atc@dc.gov	Verizon
GA	2020	BYRON	MCCLURE	byron.mcclure@k12.dc.gov	Verizon
GA	2020	HOLLY	SEARL	holly.searl@dc.gov	Verizon
GA	2020	LATANYA	HIGGINBOTHAM	latanya.higginbotham@dc.go	Verizon
GA	2020	LESLIE	BOWMAN	leslie.bowman@dc.gov	Verizon
GA	2020	MARK	DOZE	mark.doze@dc.gov	Verizon
GA	2020	ISAIAH	LASSITER	isaiah.lassiter@dc.gov	Verizon
GA	2020	DCPS	ATC	dcps.atc@dc.gov	Verizon
GA	2020	CLIFTON	MARTIN	clifton.martin@k12.dc.gov	Verizon
GA	2020	NICHOLAS	WILLIAMS	nicholas.williams@k12.dc.go	Verizon
GA	2020	SELENA	BARLOW	selena.barlow@dc.gov	Verizon
GA	2020	ROSS	MAPPES	ross.mappes@k12.dc.gov	Verizon
GA	2020	DCPS	ATC	dcps.atc@dc.gov	Verizon
GA	2020	DAWN	SHERMAN	dawn.sherman@dc.gov	Verizon
GA	2020	BRITTANY	PATRICK	brittany.patrick@dc.gov	Verizon
GA	2020	DONELL	OWENS	donell.owens@dc.gov	Verizon
GA	2020	DCPS	ATC	dcps.atc@dc.gov	Verizon
GA	2020	JUSTIN	MCCLAIN	justin.mcclain@dc.gov	Verizon
GA	2020	DCPS	ATC	dcps.atc@dc.gov	Verizon
GA	2020	DARCI	WILSON	darci.wilson@dc.gov	Verizon
GA	2020	TERI	MARSHALL	teri.marshall@dc.gov	Verizon
GA	2020	CARMELITA	NAVES	carmelita.naves@k12.dc.gov	Verizon
GA	2020	LAUREN	DAVIS	lauren.davis@dc.gov	Verizon
GA	2020	DCPS	ATC	dcps.atc@dc.gov	Verizon
GA	2020	WHITNEY	BAKKE	whitney.bakke@k12.dc.gov	Verizon
GA	2020	TAMIKA	BISHOP	tamika.bishop@dc.gov	Verizon
GA	2020	DCPS	ATC	dcps.atc@dc.gov	Verizon
GA	2020	RACHELL	BARNES	rachell.barnes@dc.gov	Verizon
GA	2020	CHARLES	KUO	charles.kuo@k12.dc.gov	T&T, Verizo
GA	2020	BRANDON	EATMAN	brandon.eatman@k12.dc.gov	Verizon
GA	2020	LONNELL	BUTLER	lonnell.butler@k12.dc.gov	Verizon
GA	2020	DCPS	ATC	dcps.atc@dc.gov	Verizon
GA	2020	DCPS	ATC	dcps.atc@dc.gov	Verizon
GA	2020	JASMINE	HENRY	jasmine.henry@dc.gov	Verizon
GA	2020	DCPS	ATC	dcps.atc@dc.gov	Verizon
GA	2020	ELIZABETH	WIEMERS	elizabeth.wiemers@k12.dc.go	Verizon
GA	2020	DCPS	ATC	dcps.atc@dc.gov	Verizon
GA	2020	DCPS	ATC	dcps.atc@dc.gov	Verizon
GA	2020	DANA	CAFFEE-GLENN	dana.caffee-glenn2@dc.gov	Verizon
GA	2020	MICHELLE	SHE	michelle.she@dc.gov	Verizon
GA	2020	ESAN	FULLINGTON	esan.fullington@dc.gov	Verizon
GA	2020	LISA	LUO	lisa.luo@dc.gov	Verizon
GA	2020	MATTHEW	KENNEDY	matthew.kennedy@k12.dc.go	Verizon
GA	2020	DCPS	ATC	dcps.atc@dc.gov	Verizon

GA	2020	CANDACE	BUTLER	candace.butler@dc.gov	Verizon
GA	2020	WILLIAM	HAITH	william.haith@k12.dc.gov	Verizon
GA	2020	DCPS	ATC	dcps.atc@dc.gov	Verizon
GA	2020	DCPS	ATC	dcps.atc@dc.gov	Verizon
GA	2020	DCPS	ATC	dcps.atc@dc.gov	Verizon
GA	2020	DCPS	ATC	dcps.atc@dc.gov	Verizon
GA	2020	DCPS	ATC	dcps.atc@dc.gov	Verizon
GA	2020	STEPHANIE	PRICE	stephanie.price@dc.gov	Verizon
GA	2020	TISA	BARNES-WIKE	tisa.barnes-wike@k12.dc.gov	AT&T, Verizo
GA	2020	GAVIN	MAHONEY	gavin.mahoney@k12.dc.gov	AT&T, Verizo
GA	2020	MARY	LAMBERT	mary.lambert@dc.gov	Verizon
GA	2020	JACQUELINE	ILOH	jacqueline.iloh@k12.dc.gov	AT&T, Verizo
GA	2020	JERMAINE	HINKSON	jermaine.hinkson@k12.dc.gov	Verizon
GA	2020	LIONEL	JENKINS	lionel.jenkins@k12.dc.gov	Verizon
GA	2020	GERARD	COBB	gerard.cobb@dc.gov	Verizon
GA	2020	DCPS	ATC	dcps.atc@dc.gov	Verizon
GA	2020	PANKAJ	RAYAMAJHI	pankaj.rayamajhi@dc.gov	Verizon
GA	2020	TARISAI	LUMUMBA-UMOJA	tarisai.lumumba-umoja@dc.g	Verizon
GA	2020	DCPS	ATC	dcps.atc@dc.gov	Verizon
GA	2020	TAENERESS	GRIFFIN	taeneress.griffin@k12.dc.gov	Verizon) -->
GA	2020	JOHN	DAVIS	john.davis@dc.gov	Verizon
GA	2020	ALEXIA	PAPANICOLAS	alexia.papanicolas@dc.gov	Verizon
GA	2020	DCPS	ATC	dcps.atc@dc.gov	Verizon
GA	2020	VANESSA	NDUKUBA	vanessa.ndukuba@k12.dc.gov	Verizon
GA	2020	DCPS	ATC	dcps.atc@dc.gov	Verizon
GA	2020	DCPS	ATC	dcps.atc@dc.gov	Verizon
GA	2020	NOA	MALTZMAN	noa.maltzman@dc.gov	Verizon
GA	2020	DCPS	ATC	dcps.atc@dc.gov	Verizon
GA	2020	LASHAUN	KIRBY	lashaun.kirby@dc.gov	Verizon
GA	2020	MONEE	HALE	monee.hale@dc.gov	Verizon
GA	2020	DCPS	ATC	dcps.atc@dc.gov	Verizon
GA	2020	EVA	LOPEZ	eva.lopez@dc.gov	Verizon
GA	2020	ANA	AULIE	rebeca.aulie@k12.dc.gov	Verizon
GA	2020	DCPS	ATC	dcps.atc@dc.gov	Verizon
GA	2020	DCPS	ATC	dcps.atc@dc.gov	Verizon
GA	2020	ANDREA	JOYCE	andrea.joyce@dc.gov	Verizon
GA	2020	BRENDA	THOMAS	brenda.thomas@k12.dc.gov	Verizon
GA	2020	TAYLOR	WEST	taylor.west@dc.gov	AT&T, Verizo
GA	2020	HENRIETTA	BUSH-SAWYER	henrietta.bush-sawyer@dc.go	Verizon
GA	2020	QUINN	FLOWERS	quinn.flowers@dc.gov	Verizon
GA	2020	DCPS	ATC	dcps.atc@dc.gov	Verizon
GA	2020	DCPS	ATC	dcps.atc@dc.gov	Verizon
GA	2020	DCPS	ATC	dcps.atc@dc.gov	Verizon
GA	2020	DCPS	ATC	dcps.atc@dc.gov	Verizon
GA	2020	DCPS	ATC	dcps.atc@dc.gov	Verizon
GA	2020	DCPS	ATC	dcps.atc@dc.gov	Verizon
GA	2020	ALLEN	CEPHAS	allen.cephas@dc.gov	Verizon
GA	2020	GARRY	ROBINSON	garry.robinson@k12.dc.gov	Verizon

GA	2020	MICHAEL	REDMOND	michael.redmond2@dc.gov	Verizon
GA	2020	CRYSTAL	SMITH	crystal.smith4@k12.dc.gov	Verizon
GA	2020	DARRIAN	MCCARTER	darrian.mccarter@dc.gov	Verizon
GA	2020	DCPS	ATC	dcps.atc@dc.gov	Verizon
GA	2020	CARA	FULLER	cara.fuller@dc.gov	Verizon
GA	2020	KRISTEN	JAMES	kristen.james@dc.gov	Verizon
GA	2020	QUINTIN	FLOYD	quintin.floyd@dc.gov	Verizon
GA	2020	KELLYE	CARTER	kelly.carter@dc.gov	Verizon
GA	2020	DCPS	ATC	dcps.atc@dc.gov	Verizon
GA	2020	MEGAN	HANLEY	megan.hanley@k12.dc.gov	Verizon
GA	2020	ROBERT	AMES	robert.ames@k12.dc.gov	AT&T, Verizo
GA	2020	DCPS	ATC	dcps.atc@dc.gov	Verizon
GA	2020	DCPS	ATC	dcps.atc@dc.gov	Verizon
GA	2020	DCPS	ATC	dcps.atc@dc.gov	Verizon
GA	2020	STEPHON	SERAILE	stephon.seraile@k12.dc.gov	Verizon
GA	2020	DCPS	ATC	dcps.atc@dc.gov	Verizon
GA	2020	DCPS	ATC	dcps.atc@dc.gov	Verizon
GA	2020	MOHAMMAD	ASIM	mohammad.asim@k12.dc.gov	Verizon
GA	2020	LISA	KIRKPATRICK	lisa.kirkpatrick@dc.gov	Verizon
GA	2020	KANDACE	DAVIS	kandace.davis@ddc.gov	Verizon
GA	2020	PATRICK	DAVIS	patrick.davis@dc.gov	Verizon
GA	2020	ELBA	GARCIA	elba.garcia@dc.gov	Verizon
GA	2020	TERRIEKKI	KINNELL	terriekki.kinnell@dc.gov	Verizon
GA	2020	DCPS	ATC	dcps.atc@dc.gov	Verizon
GA	2020	DCPS	ATC	dcps.atc@dc.gov	Verizon
GA	2020	VANESSA	HARVEY-LYKES	vanessa.harvey-lykes@dc.gov	Verizon
GA	2020	SALEM	LEMMA	salem.lemma@k12.dc.gov	Verizon
GA	2020	DCPS	ATC	dcps.atc@dc.gov	Verizon
GA	2020	DCPS	ATC	dcps.atc@dc.gov	Verizon
GA	2020	ANJALI	KULKARNI	anjali.kulkarni@dc.gov	Verizon
GA	2020	STACEY	WILLIAMS	stacy.williams2@k12.dc.gov	AT&T, Verizo
GA	2020	TAMARA	FLANNIGAN	tamara.flannigan@dc.gov	Verizon
GA	2020	DCPS	ATC	dcps.atc@dc.gov	AT&T, Verizo
GA	2020	DCPS	ATC	dcps.atc@dc.gov	Verizon
GA	2020	DCPS	ATC	dcps.atc@dc.gov	Verizon
GA	2020	SAMANTHA	FILS-AIME	samantha.fils-aime@dc.gov	Verizon
GA	2020	DCPS	ATC	dcps.atc@dc.gov	Verizon
GA	2020	DCPS	ATC	dcps.atc@dc.gov	Verizon
GA	2020	STEPHANIE	EVANS	stephanie.evans@dc.gov	Verizon
GA	2020	DWAN	JORDAN	dwan.jordan@k12.dc.gov	Verizon
GA	2020	DIANE	HINKLE	diane.hinkle@k12.dc.gov	Verizon
GA	2020	DCPS	ATC	dcps.atc@dc.gov	Verizon
GA	2020	TAMARA	ROYSTER	tamara.royster@dc.gov	Verizon
GA	2020	JERNEI	MUSE	jernei.muse@k12.dc.gov	Verizon
GA	2020	DCPS	ATC	dcps.atc@dc.gov	Verizon
GA	2020	DCPS	ATC	dcps.atc@dc.gov	Verizon
GA	2020	SHANTRELL	HUFFMAN	shantrell.huffman@dc.gov	Verizon
GA	2020	DCPS	ATC	dcps.atc@dc.gov	Verizon

GA	2020	JENYE	FLETCHER	jenye.fletcher@dc.gov	Verizon
GA	2020	SHAYNA	STOOGENKE	shayna.stoogenke@dc.gov	Verizon
GA	2020	LIVIA	BERG	livia.berg2@k12.dc.gov	Verizon
GA	2020	SUNDIATA	SUDAH	sundiata.sudah@k12.dc.gov	Verizon
GA	2020	CYRUS	VERRANI	cyrus.verrani@k12.dc.gov	Verizon
GA	2020	ASHLEY	CHU	ashley.chu@dc.gov	Verizon
GA	2020	MARK	KANELLIS	mark.kanellis@dc.gov	Verizon
GA	2020	DCPS	ATC	dcps.atc@dc.gov	Verizon
GA	2020	DCPS	ATC	dcps.atc@dc.gov	Verizon
GA	2020	MELISSA	NEAL	melissa.neal@dc.gov	Verizon
GA	2020	DCPS	ATC	dcps.atc@dc.gov	Verizon
GA	2020	MICHAEL	BRYANT	michael.bryant@dc.gov	Verizon
GA	2020	DCPS	ATC	dcps.atc@dc.gov	Verizon
GA	2020	CIDEL	PETERS	cidel.peters@dc.gov	Verizon
GA	2020	JAMAAL	MAYNARD	jamaal.maynard@k12.dc.gov	Verizon
GA	2020	DCPS	ATC	dcps.atc@dc.gov	Verizon
GA	2020	DCPS	ATC	dcps.atc@dc.gov	Verizon
GA	2020	DCPS	ATC	dcps.atc@dc.gov	Verizon
GA	2020	LEWIS	FEREBEE	lewis.ferebee@dc.gov	Verizon
GA	2020	DCPS	ATC	dcps.atc@dc.gov	Verizon
GA	2020	DCPS	ATC	dcps.atc@dc.gov	Verizon
GA	2020	DCPS	ATC	dcps.atc@dc.gov	Verizon
GA	2020	KYLE	PHILLIPS	kyle.phillips@dc.gov	Verizon
GA	2020	LEVAR	JENKINS	levar.jenkins@dc.gov	Verizon
GA	2020	DCPS	ATC	dcps.atc@dc.gov	Verizon
GA	2020	DONALD	WILHITE	donald.wilhite@k12.dc.gov	AT&T, Verizo
GA	2020	ABBY	BLUM	abby.blum@dc.gov	Verizon
GA	2020	JON	LEVER	jon.lever@dc.gov	Verizon
GA	2020	CLAUDIA	SILVA-RUSCHEL	claudia.silva-ruschel@k12.dc.	Verizon
GA	2020	DCPS	ATC	dcps.atc@dc.gov	Verizon
GA	2020	DCPS	ATC	dcps.atc@dc.gov	Verizon
GA	2020	DCPS	ATC	dcps.atc@dc.gov	Verizon
GA	2020	SADE	CREIGHTON	sade.creighton@dc.gov	Verizon
GA	2020	ANDREA	HANDSCOMB	andrea.handscomb@dc.gov	Verizon
GA	2020	TAYLOR	BROWN	taylor.brown@k12.dc.gov	Verizon
GA	2020	JANA	WOODS-JEFFERSO	jana.woods-jefferson@dc.gov	Verizon
GA	2020	MEGHAN	GALLAGHER	meghan.gallagher@dc.gov	Verizon
GA	2020	KIA	HIGGINS	kia.higgins@dc.gov	Verizon
GA	2020	DCPS	ATC	dcps.atc@dc.gov	Verizon
GA	2020	DCPS	ATC	dcps.atc@dc.gov	Verizon
GA	2020	KRISTOPHER	BOSWELL	kristopher.boswell@k12.dc.go	T&T, Verizo
GA	2020	NANCIE	HOPKINS	nancie.hopkins@dc.gov	Verizon
GA	2020	DCPS	ATC	dcps.atc@dc.gov	Verizon
GA	2020	RAY	BARGENDER	ray.bargender@dc.gov	Verizon
GA	2020	SYLVIA	ISAAC	sylvia.isaac@k12.dc.gov	Verizon
GA	2020	ERNESTO	STEPTER	ernesto.stepter@k12.dc.gov	Verizon
GA	2020	KENNETH	BROWN	kenneth.brown6@k12.dc.gov	Verizon
GA	2020	DCPS	ATC	dcps.atc@dc.gov	AT&T

GA	2020	DCPS	ATC	dcps.atc@dc.gov	AT&T
GA	2020	DCPS	ATC	dcps.atc@dc.gov	AT&T
GA	2020	DCPS	ATC	dcps.atc@dc.gov	AT&T
GA	2020	STACI	PAYNE	staci.payne@dc.gov	AT&T
GA	2020	VICTORIE	THOMAS	victorie.thomas@dc.gov	AT&T
GA	2020	DCPS	ATC	dcps.atc@dc.gov	AT&T
GA	2020	ROBIN	CHOI	robin.choi@dc.gov	Verizon
GA	2020	RUTH	GICHANGAH	ruth.gichangah@k12.dc.gov	AT&T, Verizo
GA	2020	DCPS	ATC	dcps.atc@dc.gov	Verizon
GA	2020	DCPS	ATC	dcps.atc@dc.gov	Verizon
GA	2020	DCPS	ATC	dcps.atc@dc.gov	Verizon
GA	2020	JUSTIN	RALSTON	justin.ralston@k12.dc.gov	Verizon
GA	2020	DCPS	ATC	dcps.atc@dc.gov	Verizon
GA	2020	DCPS	ATC	dcps.atc@dc.gov	Verizon
GA	2020	DCPS	ATC	dcps.atc@dc.gov	Verizon
GA	2020	DCPS	ATC	dcps.atc@dc.gov	Verizon
GA	2020				Verizon
GA	2020	DARIEN	GREGORY	darien.gregory@k12.dc.gov	Verizon
GA	2020	DONALD	BRYANT	donald.bryant@dc.gov	Verizon
GA	2020	KIANA	WILLIAMS	kiana.williams2@k12.dc.gov	Verizon
GA	2020	DCPS	ATC	dcps.atc@dc.gov	Verizon
GA	2020	DCPS	ATC	dcps.atc@dc.gov	Verizon
GA	2020	ELIZABETH	DUNN	elizabeth.dunn@dc.gov	Verizon
GA	2020	DCPS	ATC	dcps.atc@dc.gov	Verizon
GA	2020	BREANA	PITTS	breana.pitts@dc.gov	Verizon
GA	2020	DCPS	ATC	dcps.atc@dc.gov	Verizon
GA	2020	DCPS	ATC	dcps.atc@dc.gov	Verizon
GA	2020	MELODIE	WEST	melodie.west@k12.dc.gov	Verizon
GA	2020	JESSICA	SWANSON	jessica.swanson@dc.gov	Verizon
GA	2020	JACQUELINE	WALTERS	jacqueline.walters@k12.dc.go	T&T, Verizo
GA	2020	DCPS	ATC	dcps.atc@dc.gov	Verizon
GA	2020	DCPS	ATC	dcps.atc@dc.gov	Verizon
GA	2020	SYMPHONI	HENRY	symphoni.henry@dc.gov	Verizon
GA	2020	KEVIN	RILEY	kevin.riley@dc.gov	Verizon
GA	2020	FELICIA	WRIGHT	felicia.wright@dc.gov	Verizon
GA	2020	GLORIA	TORRENTO	gloria.torrento@k12.dc.gov	AT&T, Verizo
GA	2020	MILO	HOWARD	milo.howard@dc.gov	Verizon
GA	2020	DCPS	ATC	dcps.atc@dc.gov	Verizon
GA	2020	DCPS	ATC	dcps.atc@dc.gov	Verizon
GA	2020	DCPS	ATC	dcps.atc@dc.gov	Verizon
GA	2020	JESSICA	HOSKINS	jessica.hoskins@k12.dc.gov	Verizon
GA	2020	RICO	CAMPBELL	rico.campbell@k12.dc.gov	/ Verizon) -->
GA	2020	DCPS	ATC	dcps.atc@dc.gov	Verizon
GA	2020	LA	SHAYWILKERSON	lashay.wilkerson@k12.dc.gov	Verizon
GA	2020	EMILY	WILSON	emily.wilson2@dc.gov	Verizon
GA	2020	DCPS	ATC	dcps.atc@dc.gov	Verizon
GA	2020	SELENA	BARLOW	selena.barlow@dc.gov	Verizon
GA	2020	DCPS	ATC	dcps.atc@dc.gov	Verizon

GA	2020	JERRY	WILLIAMS	jerry.williams@dc.gov	Verizon
GA	2020	DCPS	ATC	dcps.atc@dc.gov	Verizon
GA	2020	DCPS	ATC	dcps.atc@dc.gov	AT&T
GA	2020	OLUWASEYI	OSENI	oluwaseyi.oseni@dc.gov	Verizon
GA	2020	RONALD	LOPES	ronald.lopes@dc.gov	Verizon
GA	2020	DCPS	ATC	dcps.atc@dc.gov	Verizon
GA	2020	AHSAKI	ANOKYE	ahsaki.anokye@dc.gov	Verizon
GA	2020	JESSICA	YOURA	jessica.youra@dc.gov	Verizon
GA	2020	NICOLE	DILLARD	nicole.dillard@k12.dc.gov	AT&T, Verizo
GA	2020	DCPS	ATC	dcps.atc@dc.gov	Verizon
GA	2020	DCPS	ATC	dcps.atc@dc.gov	Verizon
GA	2020	DCPS	ATC	dcps.atc@dc.gov	Verizon
GA	2020	CARLTON	CROCKETT	carlton.crockett@dc.gov	Verizon
GA	2020	MARLENE	MAGRINO	marlene.magrino@k12.dc.gov	Verizon
GA	2020	DCPS	ATC	dcps.atc@dc.gov	Verizon
GA	2020	NADINE	SMITH	nadine.smith@k12.dc.gov	Verizon
GA	2020	BIANCA	BENNETT	bianca.bennett2@dc.gov	Verizon
GA	2020	MIRIAM	KENYON	miriam.kenyon@dc.gov	Verizon
GA	2020	LEWIS	SMITH	lewis.smith@dc.gov	Verizon
GA	2020	DCPS	ATC	dcps.atc@dc.gov	Verizon
GA	2020	CHARLETTE	BUTLER-STRICKLAI	charlette.butler-strickland@k	AT&T, Verizo
GA	2020	LYCHE	FERGUSON	lyche.ferguson@dc.gov	Verizon
GA	2020	DCPS	ATC	dcps.atc@dc.gov	Verizon
GA	2020	MADELEINE	WOODMAN	madeleine.woodman@k12.dc	Verizon
GA	2020	PEGGY	BRANCH-MCCASKI	peggy.branch-mccaskill@k12.	Verizon
GA	2020	FABIOLA	CADET	fabiola.cadet@dc.gov	Verizon
GA	2020	DCPS	ATC	dcps.atc@dc.gov	Verizon
GA	2020	KIRA	ROWE	kira.rowe@dc.gov	Verizon
GA	2020	DCPS	ATC	dcps.atc@dc.gov	Verizon
GA	2020	KATHLEEN	REYNOLDS	kathleen.reynolds@dc.gov	AT&T, Verizo
GA	2020	JIZELLE	SANDERS	jizelle.sanders@k12.dc.gov	Verizon
GA	2020	MALAIKA	GOLDEN	malaika.golden2@dc.gov	Verizon
GA	2020	DCPS	ATC	dcps.atc@dc.gov	Verizon
GA	2020	SIMONA	BYLER	simona.byler@dc.gov	Verizon
GA	2020	XIOMARA	VANEGAS	xiomara.vanegas@dc.gov	Verizon
GA	2020	DCPS	ATC	dcps.atc@dc.gov	Verizon
GA	2020	KENDRA	FIELDS	kendra.fields@dc.gov	Verizon
GA	2020	RYAN	LAM	ryan.lam@dc.gov	Verizon
GA	2020	NIKEISA	DOLLARD	nikeisa.dollard@dc.gov	Verizon
GA	2020	TIFFANY	JOHNSON	tiffany.johnson@dc.gov	Verizon
GA	2020	DCPS	ATC	dcps.atc@dc.gov	Verizon
GA	2020	JENNIFER	MURRAY	jennifer.murray@dc.gov	Verizon
GA	2020	OLUWASEYI	OSENI	oluwaseyi.oseni@dc.gov	Verizon
GA	2020	ERIC	ALDERSON	eric.alderson@dc.gov	Verizon
GA	2020	DCPS	ATC	dcps.atc@dc.gov	Verizon
GA	2020	DCPS	ATC	dcps.atc@dc.gov	Verizon
GA	2020	ANDREA	ROBERSON	andrea.roberson@dc.gov	Verizon
GA	2020	DCPS	ATC	dcps.atc@dc.gov	Verizon

GA	2020	GRACE	AMEYAW	grace.ameyaw@k12.dc.gov	AT&T, Verizo
GA	2020	CLAUDIA	FUENTES	claudia.fuentes@k12.dc.gov	Verizon
GA	2020	DCPS	ATC	dcps.atc@dc.gov	Verizon
GA	2020	KWABENA	TUMAINI	kwabena.tumaini@k12.dc.gov	Verizon
GA	2020	CRYSTAL	HORSLEY	crystal.horsley@dc.gov	Verizon
GA	2020	DCPS	ATC	dcps.atc@dc.gov	Verizon
GA	2020	CHARLES	HUNT	charles.hunt@k12.dc.gov	Verizon
GA	2020	MIRIAM	KENYON	miriam.kenyon@dc.gov	Verizon
GA	2020	KATHERINE	MUSTIAN	katherine.mustian@dc.gov	Verizon
GA	2020	AMANDA	SCHMITT	amanda.schmitt@k12.dc.gov	Verizon
GA	2020	LAINEY	MOE	lainey.moe@k12.dc.gov	Verizon
GA	2020	LATANYA	HIGGINBOTHAM	latanya.higginbotham@dc.gov	Verizon
GA	2020	CHARLENE	EVANS-SMITH	charlene.evans-smith@dc.gov	Verizon
GA	2020	SHANICE	ABRAMS	shanice.abrams@k12.dc.gov	Verizon
GA	2020	DCPS	ATC	dcps.atc@dc.gov	Verizon
GA	2020	JENNIFER	RHEELING	jennifer.rheeling@dc.gov	Verizon
GA	2020	ROBERT	THOMAS	robert.thomas@dc.gov	Verizon
GA	2020	DCPS	ATC	dcps.atc@dc.gov	Verizon
GA	2020	IJEOMA	KUSH	ijeoma.kush@dc.gov	Verizon
GA	2020	JOSH	EMMETT	josh.emmett@dc.gov	Verizon
GA	2020	MICHAEL	SMITH	michael.smith5@k12.dc.gov	Verizon
GA	2020	DONITA	VALENTINE	donita.valentine@dc.gov	Verizon
GA	2020	MARQUAN	ROBERTS	marquan.roberts@k12.dc.gov	AT&T
GA	2020	DCPS	ATC	dcps.atc@dc.gov	Verizon
GA	2020	DCPS	ATC	dcps.atc@dc.gov	Verizon
GA	2020	KERRI	LARKIN	kerri.larkin@dc.gov	Verizon
GA	2020	DCPS	ATC	dcps.atc@dc.gov	Verizon
GA	2020	DCPS	ATC	dcps.atc@dc.gov	Verizon
GA	2020	PATRICIA	BILLINGSLEA	patricia.billingslea@dc.gov	Verizon
GA	2020	DAWN	BRACLEY	dawn.bracley@dc.gov	Verizon
GA	2020	FATA	KARVA	fata.karva@k12.dc.gov	Verizon
GA	2020	CAROL	KRAMP	carol.kramp@dc.gov	Sprint
GA	2020	DCPS	ATC	dcps.atc@dc.gov	AT&T
GA	2020	CAROL	BESWICK	carol.beswick@dc.gov	Sprint
GA	2020	SHAWN	STOVER	shawn.stover@dc.gov	Verizon
GA	2020	DCPS	ATC	dcps.atc@dc.gov	Verizon
GA	2020	WILLIAM	MASSEY	william.massey@dc.gov	Verizon
GA	2020	MARICE	PEREIRA	marice.pereira@dc.gov	Verizon
GA	2020	JAMILA	WATSON	jamila.watson@dc.gov	Verizon
GA	2020	DCPS	ATC	dcps.atc@dc.gov	Verizon
GA	2020	DCPS	ATC	dcps.atc@dc.gov	AT&T, Verizo
GA	2020	DCPS	ATC	dcps.atc@dc.gov	Verizon
GA	2020	ERIK	HATCHER	erik.hatcher@dc.gov	Verizon
GA	2020	SYDNEY	MOREAU	sydney.moreau@dc.gov	Verizon
GA	2020	SUZANNE	JACOBS	suzanne.jacobs@dc.gov	Verizon
GA	2020	CHRISTINA	LEE	christina.lee2@dc.gov	Verizon
GA	2020	CORNEILUS	JOHNSON	corneilus.johnson@k12.dc.gov	stNet, Veriz
GA	2020	MIA	MACKEY	mia.mackey@dc.gov	AT&T, Verizo

GA	2020	SHARNELL	BRYAN	sharnell.bryan@dc.gov	Verizon
GA	2020	PAMELA	TUCKER	pamela.tucker@k12.dc.gov	Verizon
GA	2020	DCPS	ATC	dcps.atc@dc.gov	Verizon
GA	2020	MARIA	TUKEVA	maria.tukeva@dc.gov	Verizon
GA	2020	SEAN	ELLIOTT	sean.elliott@k12.dc.gov	Verizon
GA	2020	SAMUEL	GOINESII	samuel.goinesii@k12.dc.gov	AT&T, Verizo
GA	2020	SITO	NARCISSE	sito.narcisse@dc.gov	Verizon
GA	2020	DERRICK	CLARK	derrick.clark@k12.dc.gov	Verizon
GA	2020	CATHY	BERRY	cathy.berry@dc.gov	Verizon
GA	2020	ERYKA	ANDERSON	eryka.anderson@dc.gov	Verizon
GA	2020	LORA	AGER	lora.ager@dc.gov	Verizon
GA	2020	CALVIN	RUFFIN	calvin.ruffin@dc.gov	Verizon
GA	2020	DCPS	ATC	dcps.atc@dc.gov	Verizon
GA	2020	ANISE	WALKER	anise.walker@dc.gov	Verizon
GA	2020	DCPS	ATC	dcps.atc@dc.gov	Verizon
GA	2020	DCPS	ATC	dcps.atc@dc.gov	Verizon
GA	2020	ROSA	BERROCAL	rosa.berrocal@dc.gov	Verizon
GA	2020	MICHAEL	BRYANT	michael.bryant5@k12.dc.gov	Verizon
GA	2020	REBEKAH	JACKSON	rebekah.jackson@dc.gov	Verizon
GA	2020	DCPS	ATC	dcps.atc@dc.gov	Verizon
GA	2020	DCPS	ATC	dcps.atc@dc.gov	Verizon
GA	2020	SARAH	WESTON	sarah.weston@dc.gov	Verizon
GA	2020	FEDERICO	BOYCE	federico.boyce@k12.dc.gov	/ Verizon) -->
GA	2020	NANCIE	HOPKINS	nancie.hopkins@dc.gov	Verizon
GA	2020	BRIDGETTE	HURT	bridgette.hurt@dc.gov	Verizon
GA	2020	DCPS	ATC	dcps.atc@dc.gov	Verizon
GA	2020	ATO	BINEY	ato.biney@k12.dc.gov	Verizon
GA	2020	DANIEL	SAENZ	daniel.saenz@dc.gov	Verizon
GA	2020	KERMIT	BURKS	kermit.burks@dc.gov	Verizon
GA	2020	DCPS	ATC	dcps.atc@dc.gov	Verizon
GA	2020	SHIRLEY	BRANCH	shirley.branch@k12.dc.gov	Verizon
GA	2020	JENNY	ANDERSON	jenny.anderson@k12.dc.gov	Verizon
GA	2020	HELENA	PAYNE-CHAVUNET	helena.chavunet@dc.gov	Verizon
GA	2020	JASMINE	ILLA	jasmine.illa@dc.gov	Verizon
GA	2020	VERONICA	TORRES	veronica.torres@k12.dc.gov	Verizon
GA	2020	WHITNEY	HOLLINS	whitney.hollins@k12.dc.gov	/ Verizon) -->
GA	2020	SEMANTHE	BRIGHT	semanthe.bright@dc.gov	Verizon
GA	2020	ALICIA	NANCE	kyra.hall@dc.gov	Verizon
GA	2020	DCPS	ATC	dcps.atc@dc.gov	Verizon
GA	2020	BRIA	TWITTY	bria.twitty@k12.dc.gov	Verizon
GA	2020	DCPS	ATC	dcps.atc@dc.gov	Verizon
GA	2020	ROZ	WILLIAMS	roz.williams@dc.gov	Verizon
GA	2020	CHANDRAI	JACKSON	chandrai.jackson@dc.gov	Verizon
GA	2020	DCPS	ATC	dcps.atc@dc.gov	Verizon
GA	2020	TRENELL	EATON	trenell.eaton@dc.gov	Verizon
GA	2020	CHUNITA	PILGRIM	chunita.pilgrim@k12.dc.gov	Verizon
GA	2020	DCPS	ATC	dcps.atc@dc.gov	Verizon
GA	2020	NICOLE	CLEMENTS	nicole.clements@dc.gov	Verizon

GA	2020	NUMA	OSUNA	numa.osuna@dc.gov	Verizon
GA	2020	TAIYA	GREGORY	taiya.gregory@k12.dc.gov	Verizon
GA	2020	DCPS	ATC	dcps.atc@dc.gov	Verizon
GA	2020	DCPS	ATC	dcps.atc@dc.gov	Verizon
GA	2020	CORINNE	COLGAN	corinne.colgan@dc.gov	Verizon
GA	2020	DCPS	ATC	dcps.atc@dc.gov	Verizon
GA	2020	DCPS	ATC	dcps.atc@dc.gov	AT&T
GA	2020	DCPS	ATC	dcps.atc@dc.gov	Verizon
GA	2020	DCPS	ATC	dcps.atc@dc.gov	Verizon
GA	2020	JULIE	ILLARI	julie.illari@dc.gov	Verizon
GA	2020	JENNIFER	GEOFFROY	jennifer.geoffroy@k12.dc.gov	Verizon
GA	2020	KEVIN	GREEN	kevin.green5@dc.gov	Verizon
GA	2020	DCPS	ATC	dcps.atc@dc.gov	Verizon
GA	2020	YAANISA	PHILLIPS	yaa.phillips@dc.gov	Verizon
GA	2020	DCPS	ATC	dcps.atc@dc.gov	Verizon
GA	2020	DCPS	ATC	dcps.atc@dc.gov	Verizon
GA	2020	MARIAN	HORTON	marian.horton@k12.dc.gov	Verizon
GA	2020	VANESSA	VICK	vanessa.vick@k12.dc.gov	Verizon
GA	2020	JAIME	BROWN	jaime.brown@dc.gov	Verizon
GA	2020	DANIELLE	BROOKS	danielle.brooks@dc.gov	Verizon
GA	2020	DCPS	ATC	dcps.atc@dc.gov	Verizon
GA	2020	DCPS	ATC	dcps.atc@dc.gov	Verizon
GA	2020	MICHAEL	ALSTON	michael.alston@dc.gov	Verizon
GA	2020	DCPS	ATC	dcps.atc@dc.gov	Verizon
GA	2020	ROLAND	KNIGHTJR	roland.knightjr@dc.gov	Verizon
GA	2020	DEBBIE	GUILLAUME	debbie.guillaume@k12.dc.gov	Verizon
GA	2020	ANDREW	STEWART	andrew.stewart@k12.dc.gov	AT&T, Verizo
GA	2020	DREWANA	BEY	drewana.bey@k12.dc.gov	Verizon
GA	2020	GABRIANA	DENNIS	gabriana.dennis@dc.gov	Verizon
GA	2020	JOE	BROWN	joe.brown@dc.gov	Verizon
GA	2020	DCPS	ATC	dcps.atc@dc.gov	Verizon
GA	2020	DCPS	ATC	dcps.atc@dc.gov	Verizon
GA	2020	MAGGIE	THOMAS	maggie.thomas@dc.gov	Verizon
GA	2020	DCPS	ATC	dcps.atc@dc.gov	Verizon
GA	2020	CORNELIUS	JOHNSON	cornelius.johnson@dc.gov	Verizon
GA	2020	SHAWN	STOVER	shawn.stover@dc.gov	Verizon
GA	2020	ASHLEY	SEYMOUR	ashley.seymour@dc.gov	Verizon
GA	2020	DCPS	ATC	dcps.atc@dc.gov	Billed By Ver
GA	2020	ERIC	CARROLL	eric.carroll2@dc.gov	Verizon
GA	2020	DCPS	ATC	dcps.atc@dc.gov	Verizon
GA	2020	DCPS	ATC	dcps.atc@dc.gov	Verizon
GA	2020	DCPS	ATC	dcps.atc@dc.gov	Verizon
GA	2020	NATALIE	HUBBARD	natalie.hubbard@dc.gov	Verizon
GA	2020	MICHAEL	DEFABBO	michael.defabbo@dc.gov	Verizon
GA	2020	RONALD	ANTHONY	ronald.anthony@k12.dc.gov	AT&T
GA	2020	CHANISE	HAYNES	chanise.haynes@k12.dc.gov	AT&T, Verizo
GA	2020	WILLIAM	LYLES	william.lyles@k12.dc.gov	Verizon
GA	2020	ANDREA	HANDSCOMB	andrea.handscomb@dc.gov	Sprint

GA	2020	KIM	BRYANT	kim.bryant3@k12.dc.gov	Verizon
GA	2020	DCPS	ATC	dcps.atc@dc.gov	Verizon
GA	2020	DCPS	ATC	dcps.atc@dc.gov	Verizon
GA	2020	TAMARA	FLANNIGAN	tamara.flannigan@dc.gov	Verizon
GA	2020	KIM	BURKE	kim.adutwum@k12.dc.gov	Verizon
GA	2020	JAMIE	DAWSON	jamie.dawson@dc.gov	Verizon
GA	2020	DCPS	ATC	dcps.atc@dc.gov	Verizon
GA	2020	STEPHANIE	BYRD	stephanie.byrd@k12.dc.gov	Verizon
GA	2020	DCPS	ATC	dcps.atc@dc.gov	Verizon
GA	2020	KEON	GERALD	keon.gerald@dc.gov	Verizon
GA	2020	DCPS	ATC	dcps.atc@dc.gov	Verizon
GA	2020	ERNEST	SHEPARD	ernest.shepard@dc.gov	Verizon
GA	2020	DCPS	ATC	dcps.atc@dc.gov	Verizon
GA	2020	THERESA	EVERETTE	theresa.everette@k12.dc.gov	Verizon
GA	2020	WENDY	PARKER	wendy.parker@dc.gov	Verizon
GA	2020	ARCHIBALD	MASON	archibald.mason@dc.gov	Verizon
GA	2020	DCPS	ATC	dcps.atc@dc.gov	Verizon
GA	2020	DANIELLEA	VALDEZ	daniellea.valdez@k12.dc.gov	Verizon
GA	2020	SANDY	WATSON	sandy.watson@dc.gov	Verizon
GA	2020	CHARRON	EDGARTON	charron.edgerton@dc.gov	Verizon
GA	2020	DCPS	ATC	dcps.atc@dc.gov	Verizon
GA	2020	FRENCHELLE	HENDERSON	frenchelle.henderson@k12.dc	Verizon
GA	2020	MARIA	MARIADELROSARI	maria.gomez@k12.dc.gov	Verizon
GA	2020	JOI	RUFFIN	joi.ruffin@dc.gov	Verizon
GA	2020	MARIBEL	VARGAS	maribel.vargas@dc.gov	Verizon
GA	2020	DCPS	ATC	dcps.atc@dc.gov	Verizon
GA	2020	NATALIA	HOUSTON	natalia.houston@dc.gov	Verizon
GA	2020	JODIE	STATON	jodie.staton@k12.dc.gov	Verizon
GA	2020	MITCHELL	BRUNSON	mitchell.brunson@k12.dc.gov	Verizon
GA	2020	PRASHISH	SHRESTHA	prashish.shrestha@k12.dc.gov	T&T, Verizo
GA	2020	DCPS	ATC	dcps.atc@dc.gov	Verizon
GA	2020	KATRINA	WHITE-SNEED	katrina.white-sneed@dc.gov	Verizon
GA	2020	KANO	HUDSON	kano.hudson@dc.gov	Verizon
GA	2020	SARA	SYRYLA-CUESTA	sara.syryla-cuesta@dc.gov	Verizon
GA	2020	DCPS	ATC	dcps.atc@dc.gov	Verizon
GA	2020	SAH-U-RA	BROWN	sah.brown@k12.dc.gov	/ Verizon) -->
GA	2020	DCPS	ATC	dcps.atc@dc.gov	Verizon
GA	2020	DCPS	ATC	dcps.atc@dc.gov	Verizon
GA	2020	KYRA	HALL	kyra.hall@k12.dc.gov	Verizon
GA	2020	DOUGLAS	GOTEL	douglas.gotel@dc.gov	Verizon
GA	2020	DCPS	ATC	dcps.atc@dc.gov	Verizon
GA	2020	DCPS	ATC	dcps.atc@dc.gov	Verizon
GA	2020	DCPS	ATC	dcps.atc@dc.gov	Verizon
GA	2020	MARY	NICHOLSON	mary.nicholson@dc.gov	Verizon
GA	2020	MICHELLE	SALAHUDDIN	michelle.salahuddin@dc.gov	Verizon
GA	2020	DAWN	HILTON	dawn.hilton@k12.dc.gov	Verizon
GA	2020	DCPS	ATC	dcps.atc@dc.gov	Verizon
GA	2020	MEGAN	VROMAN	megan.vroman@k12.dc.gov	Verizon

GA	2020	MARCUS	MOORE	marcus.moore@dc.gov	Verizon
GA	2020	DCPS	ATC	dcps.atc@dc.gov	Verizon
GA	2020	DEITRA	BRYANTMALLORY	deitra.bryant-mallory@k12.dc	Verizon
GA	2020	CARMEN	PALOMO	carmen.palomo@dc.gov	Verizon
GA	2020	TINA	NGUYEN	tina.nguyen@dc.gov	Verizon
GA	2020	DCPS	ATC	dcps.atc@dc.gov	Verizon
GA	2020	DCPS	ATC	dcps.atc@dc.gov	Verizon
GA	2020	CONCHITA	HUDSON-HALL	conchita.hudson-hall@dc.gov	Verizon
GA	2020	DCPS	ATC	dcps.atc@dc.gov	Verizon
GA	2020	KENYA	HARRISON	kenya.harrison@dc.gov	Verizon
GA	2020	MALAIKA	GOLDEN	malaika.golden@k12.dc.gov	Verizon
GA	2020	SHANICE	ENGLISH	shanice.english@k12.dc.gov	Verizon
GA	2020	DCPS	ATC	dcps.atc@dc.gov	Verizon
GA	2020	ANNETRA	PEETE	annetra.peete@dc.gov	Verizon
GA	2020	DCPS	ATC	dcps.atc@dc.gov	Verizon
GA	2020	RAYMOND	LYONS	raymond.lyons@dc.gov	Verizon
GA	2020	DCPS	ATC	dcps.atc@dc.gov	Verizon
GA	2020	DCPS	ATC	dcps.atc@dc.gov	Verizon
GA	2020	DCPS	ATC	dcps.atc@dc.gov	Verizon
GA	2020	DEBORAH	ISAAC	deborah.isaac2@k12.dc.gov	Verizon) -->
GA	2020	JENNIFER	LEWIS	jennifer.lewis@k12.dc.gov	Verizon
GA	2020	DCPS	ATC	dcps.atc@dc.gov	Verizon
GA	2020	DCPS	ATC	dcps.atc@dc.gov	Verizon
GA	2020	JAMES	MURPHY	james.murphy@dc.gov	Verizon
GA	2020	MELISSA	GREEN-PETERSON	melissa.green-peterson@dc.go	Verizon
GA	2020	ONIYEBIYE	ENTZMINGER-HINT	oni.hinton@dc.gov	Verizon
GA	2020	DCPS	ATC	dcps.atc@dc.gov	Verizon
GA	2020	SHARONA	ROBINSON	sharona.robinson@dc.gov	Verizon
GA	2020	JOSH	WAYNE	josh.wayne@k12.dc.gov	Verizon
GA	2020	DCPS	ATC	dcps.atc@dc.gov	Verizon
GA	2020	DCPS	ATC	dcps.atc@dc.gov	AT&T, Verizo
GA	2020	EBBEN	JONES	ebben.jones@k12.dc.gov	Verizon
GA	2020	DCPS	ATC	dcps.atc@dc.gov	Verizon
GA	2020	ANTHONY	CARRAWAY	anthony.carraway@k12.dc.go	Verizon
GA	2020	DCPS	ATC	dcps.atc@dc.gov	Verizon
GA	2020	DCPS	ATC	dcps.atc@dc.gov	Verizon
GA	2020	DCPS	ATC	dcps.atc@dc.gov	Verizon
GA	2020	DCPS	ATC	dcps.atc@dc.gov	Verizon
GA	2020	TONY	WILLIAMS	tony.williams@dc.gov	Verizon
GA	2020	DCPS	ATC	dcps.atc@dc.gov	Verizon
GA	2020	ERIC	ALDERSON	eric.alderson@k12.dc.gov	Verizon
GA	2020	DCPS	ATC	dcps.atc@dc.gov	Verizon
GA	2020	DCPS	ATC	dcps.atc@dc.gov	Verizon
GA	2020	DCPS	ATC	dcps.atc@dc.gov	Verizon
GA	2020	CHRIS	MILLER	chris.miller@dc.gov	Verizon
GA	2020	MELKAM	LENGEREH	melkam.lengereh@dc.gov	Verizon
GA	2020	DCPS	ATC	dcps.atc@dc.gov	Verizon
GA	2020	SUDHEER	KESHETTY	sudheer.keshetty@dc.gov	Verizon

GA	2020	ADAM	DOWELL	adam.dowell@k12.dc.gov	Verizon
GA	2020	TARAH	GALLOWAY	tarah.galloway@k12.dc.gov	AT&T, Verizo
GA	2020	DCPS	ATC	dcps.atc@dc.gov	Verizon
GA	2020	CHRIS	CEBRZYNSKI	chris.cebrzynski@dc.gov	AT&T
GA	2020	STEPHANIE	THOMAS	stephanie.thomas1@dc.gov	AT&T
GA	2020	ELIJAH	BELL-CLARKE	elijah.bell-clarke@dc.gov	Verizon
GA	2020	AZIKWOFI	HANDON	azikwofi.handon@k12.dc.gov	Verizon
GA	2020	STACEY	CARTER	stacey.carter@dc.gov	Verizon
GA	2020	KATHLEEN	WEBB	kathleen.webb@dc.gov	Verizon
GA	2020	DCPS	ATC	dcps.atc@dc.gov	Verizon
GA	2020	TANISHA	MONTGOMERY	tanisha.montgomery@k12.dc	Verizon
GA	2020	ABBY	WELSHEIMER	abby.welsheimer@dc.gov	Verizon
GA	2020	ROSAMARIA	POLANCO	rosamaria.polanco@dc.gov	Verizon
GA	2020	JAMES	WALKER	james.walker@dc.gov	Verizon
GA	2020	TWANA	CULBERSON	twana.culberson@k12.dc.gov	Verizon
GA	2020	DCPS	ATC	dcps.atc@dc.gov	Verizon
GA	2020	PATRICIA	DROPPERS	patricia.droppers@dc.gov	Verizon
GA	2020	ANITA	BERRY	anita.berry@k12.dc.gov	Verizon
GA	2020	SAKON	KIEH	sakon.kieh@dc.gov	Verizon
GA	2020	TINA	ALLEN	tina.allen@k12.dc.gov	Verizon
GA	2020	ANDREW	WALKER	andrew.walker@k12.dc.gov	Verizon
GA	2020	DCPS	ATC	dcps.atc@dc.gov	Verizon
GA	2020	DCPS	ATC	dcps.atc@dc.gov	Verizon
GA	2020	DCPS	ATC	dcps.atc@dc.gov	Verizon
GA	2020	JANIS	BRYANT	janis.bryant@dc.gov	Verizon
GA	2020	DCPS	ATC	dcps.atc@dc.gov	Verizon
GA	2020	DOUGLAS	GOTEL	douglas.gotel@dc.gov	Verizon
GA	2020	JENNIFER	KONISH	jennifer.konish@dc.gov	Verizon
GA	2020	SHAWNA	DIX	shawna.dix@k12.dc.gov	Verizon
GA	2020	BARNEY	BROWNJR	barney.brownjr@dc.gov	Verizon
GA	2020	ERIK	HATCHER	erik.hatcher@dc.gov	Verizon
GA	2020	CAITLIN	MULLIN	caitlin.mullin@dc.gov	Verizon
GA	2020	ASUNCION	ALVARADO	asuncion.alvarado@dc.gov	Verizon
GA	2020	YASMIN	HERNANDEZGUAR	yasmin.hernandez@k12.dc.go	Verizon
GA	2020	DENISE	SIZER	denise.sizer@dc.gov	Verizon
GA	2020	ISABEL	FORGUEZ	isabel.forguez@dc.gov	Verizon
GA	2020	JOSE	UMANA	jose.umana3@k12.dc.gov	Verizon
GA	2020	LORI	LINCOLN	lori.lincoln@dc.gov	Verizon
GA	2020	DCPS	ATC	dcps.atc@dc.gov	Verizon
GA	2020	RACHEL	WILLIAMS	rachel.williams@k12.dc.gov	Verizon
GA	2020	CAMILLE	TOWNSEND	camille.townsend@k12.dc.go	Verizon
GA	2020	ANN	BROGIOLI	ann.brogioli@dc.gov	Verizon
GA	2020	DCPS	ATC	dcps.atc@dc.gov	AT&T, Verizo
GA	2020	DCPS	ATC	dcps.atc@dc.gov	Verizon
GA	2020	ANDREA	JONES	andrea.jones2@dc.gov	Verizon
GA	2020	TIANNA	ADAMS	tianna.adams@k12.dc.gov	/ Verizon) -->
GA	2020	DCPS	ATC	dcps.atc@dc.gov	Verizon
GA	2020	KIA	JONES	kia.jones2@dc.gov	Verizon

GA	2020	TAMIKA	FERRIER	tamika.ferrier@dc.gov	Verizon
GA	2020	CHERELLE	JEFFRIES	cherelle.jeffries@dc.gov	Verizon
GA	2020	DCPS	ATC	dcps.atc@dc.gov	Verizon
GA	2020	DCPS	ATC	dcps.atc@dc.gov	Verizon
GA	2020	SHANITA	BURNEY	shanita.burney@dc.gov	Verizon
GA	2020	DCPS	ATC	dcps.atc@dc.gov	Verizon
GA	2020	DCPS	ATC	dcps.atc@dc.gov	Verizon
GA	2020	DCPS	ATC	dcps.atc@dc.gov	Verizon
GA	2020	DCPS	ATC	dcps.atc@dc.gov	AT&T, Verizo
GA	2020	DCPS	ATC	dcps.atc@dc.gov	Verizon
GA	2020	DWIGHT	DAVIS	dwight.davis@dc.gov	Verizon
GA	2020	CARLOS	GUERRA	carlos.guerra@k12.dc.gov	Verizon
GA	2020	DCPS	ATC	dcps.atc@dc.gov	Verizon
GA	2020	ALISON	WILLIAMS	alison.williams@k12.dc.gov	Verizon
GA	2020	DCPS	ATC	dcps.atc@dc.gov	Verizon
GA	2020	DCPS	ATC	dcps.atc@dc.gov	Verizon
GA	2020	DCPS	ATC	dcps.atc@dc.gov	AT&T

		$ 1,571,032.25	$ 11,773.98	$ 135,193.02	$ 133,178.77
Service Type	**Device Type**	**FY Total**	**FY One Time Charge**	**OCT**	**NOV**
Cellular	iPhone 8	$ 2,262.18	$ 1,686.75	$ 49.11	$ 49.11
Air-Card/ MiFi	AC791L JetPack 4GLT	$ 360.08	$ -	$ 30.01	$ 30.01
Cellular	iPhone 8	$ 575.43	$ -	$ 49.11	$ 49.11
Cellular	iphone 6S	$ 575.43	$ -	$ 49.11	$ 49.11
Air-Card/ MiFi	mifi 4620l	$ 360.08	$ -	$ 30.01	$ 30.01
Air-Card/ MiFi	iphone 6S	$ 562.92	$ -	$ 44.94	$ 44.94
Cellular	iPhone 8	$ 575.43	$ -	$ 49.11	$ 49.11
Cellular	iphone 6S	$ 575.43	$ -	$ 49.11	$ 49.11
Cellular	iphone XR- 64GB	$ 575.43	$ -	$ 49.11	$ 49.11
Air-Card/ MiFi	iphone 6S	$ 575.43	$ -	$ 49.11	$ 49.11
Air-Card/ MiFi	MiFi 8800L	$ 360.08	$ -	$ 30.01	$ 30.01
Cellular	iphone 6S	$ 575.76	$ -	$ 49.11	$ 49.11
Cellular	IPHONE SE 2020 64 G	$ 363.09	$ -	$ 33.01	$ 33.01
Cellular	iPhone 8	$ 575.43	$ -	$ 49.11	$ 49.11
Cellular	iPhone 8	$ 649.22	$ -	$ 49.11	$ 49.11
Cellular	Samsung Galaxy S8 64	$ 7,720.44	$ 1,925.00	$ 51.77	$ 58.28
Cellular	iPhone 5S 16GB	$ 575.43	$ -	$ 49.11	$ 49.11
Cellular	BOLD 9650	$ 433.94	$ -	$ 36.39	$ 36.39
Cellular	iPhone 7	$ 433.94	$ -	$ 36.39	$ 36.39
Cellular	iPhone SE - 16 GB	$ 575.43	$ -	$ 49.11	$ 49.11
Cellular	blackberry TOUR	$ 433.94	$ -	$ 36.39	$ 36.39
Cellular	iPhone SE - 16 GB	$ 575.43	$ -	$ 49.11	$ 49.11
Tablet with wirel	Casio Ravine2	$ 396.08	$ -	$ 33.01	$ 33.01
Cellular	iphone 6S	$ 575.43	$ -	$ 49.11	$ 49.11
Cellular	iPhone 8	$ 433.94	$ -	$ 36.39	$ 36.39
Cellular	iPhone 8	$ 575.43	$ -	$ 49.11	$ 49.11
Cellular	iPhone XR (64 GB Blac	$ 529.55	$ -	$ 49.11	$ 49.11
Cellular	iPhone 7 (32 GB Black	$ 433.94	$ -	$ 36.39	$ 36.39
Cellular	iPhone 8	$ 433.94	$ -	$ 36.39	$ 36.39
Cellular	iphone 6S	$ 575.43	$ -	$ 49.11	$ 49.11
Cellular	iphone 6S	$ 575.42	$ -	$ 49.09	$ 49.09
Cellular	IpHONE 8 - 64GB	$ 500.58	$ -	$ 41.77	$ 41.77
Cellular	iPhone 7	$ 433.94	$ -	$ 36.39	$ 36.39
Cellular	iphone 6S	$ 433.94	$ -	$ 36.39	$ 36.39
Cellular	iphone 6S	$ 575.43	$ -	$ 49.11	$ 49.11
Cellular	iPhone8	$ 619.31	$ -	$ 92.99	$ 49.11
Cellular	iPhone 7	$ 429.04	$ -	$ 35.90	$ 35.90
Cellular	iphone 6S	$ 575.22	$ -	$ 49.09	$ 49.09
Cellular	iPhone 8	$ 575.43	$ -	$ 49.11	$ 49.11
Cellular	Samsung Galaxy S10e	$ 575.43	$ -	$ 49.11	$ 49.11
Cellular	iPhone SE - 16 GB	$ 433.94	$ -	$ 36.39	$ 36.39
Cellular	iphone 6	$ 575.43	$ -	$ 49.11	$ 49.11
Cellular	iPhone XR (64 GB Blac	$ 575.43	$ -	$ 49.11	$ 49.11
Tablet with wirel	IPHONE SE 2020 64 G	$ 369.94	$ -	$ 30.01	$ 30.01

Tablet with wirel	iphone 6S	$ 575.43	$ -	$ 49.11	$ 49.11
Air-Card/ MiFi	mifi 5510L	$ 360.08	$ -	$ 30.01	$ 30.01
Cellular	Blackberry Bold 9930	$ 433.94	$ -	$ 36.39	$ 36.39
Cellular	iPhone 8	$ 2,120.53	$ 1,737.44	$ 1,790.46	$ 30.01
Cellular	iphone 6S	$ 575.43	$ -	$ 49.11	$ 49.11
Cellular	IPHONE 8 64GB	$ 113.04	$ -	$ 53.02	$ 30.01
Cellular	iphone 6S	$ 575.43	$ -	$ 49.11	$ 49.11
Cellular	iPhone XR (64 GB Blac	$ 575.43	$ -	$ 49.11	$ 49.11
Cellular	Iphone XR	$ 539.75	$ 0.99	$ 49.11	$ 49.11
Cellular	iphone XR- 64GB	$ 575.43	$ -	$ 49.11	$ 49.11
Cellular	IPHONE 8	$ 500.58	$ -	$ 41.77	$ 41.77
Cellular	iphone 6S	$ 575.43	$ -	$ 49.11	$ 49.11
Tablet with wirel	iPad tablet	$ 494.76	$ -	$ 41.23	$ 41.23
Cellular	iphone 6S	$ 433.94	$ -	$ 36.39	$ 36.39
Cellular	Iphone XR	$ 433.94	$ -	$ 36.39	$ 36.39
Cellular	iPhone 7	$ 568.03	$ -	$ 47.48	$ 47.48
Cellular	iphone 6S	$ 575.09	$ -	$ 49.09	$ 49.09
Tablet with wirel	IPAD Air 2	$ 360.08	$ -	$ 30.01	$ 30.01
Tablet with wirel	iPad tablet	$ 455.88	$ -	$ 37.99	$ 37.99
Cellular	iPhone 7	$ 575.43	$ -	$ 49.11	$ 49.11
Cellular	iphone 6	$ 575.09	$ -	$ 49.09	$ 49.09
Cellular	iPhone 7	$ 575.43	$ -	$ 49.11	$ 49.11
Cellular	Iphone XR	$ 532.44	$ -	$ 49.11	$ 49.11
Cellular	iphone 6S	$ 568.03	$ -	$ 47.48	$ 47.48
Cellular	iPhone 8	$ 575.43	$ -	$ 49.11	$ 49.11
Cellular	iphone 6S	$ 575.42	$ -	$ 49.09	$ 49.09
Cellular	iPhone 8	$ 575.43	$ -	$ 49.11	$ 49.11
Cellular	iphone 6S	$ 575.43	$ -	$ 49.11	$ 49.11
Cellular	iphone 6S	$ 575.43	$ -	$ 49.11	$ 49.11
Cellular	iPhone 7	$ 575.43	$ -	$ 49.11	$ 49.11
Cellular	iphone 6S	$ 500.58	$ -	$ 41.77	$ 41.77
Cellular	iPhone 7	$ 695.43	$ -	$ 59.11	$ 59.11
Cellular	iphone 6S	$ 486.84	$ -	$ -	$ -
Cellular	iphone 6S	$ 575.43	$ -	$ 49.11	$ 49.11
Cellular	iPhone 7	$ 575.43	$ -	$ 49.11	$ 49.11
Cellular	iPhone 7	$ 575.43	$ -	$ 49.11	$ 49.11
Cellular	iphone 6S	$ 568.03	$ -	$ 47.48	$ 47.48
Cellular	iPhone8	$ 307.74	$ -	$ 70.79	$ 21.68
Cellular	iphone 6S	$ 575.76	$ -	$ 49.11	$ 49.11
Cellular	iPhone 8	$ 575.43	$ -	$ 49.11	$ 49.11
Cellular	iPhone 7	$ 433.94	$ -	$ 36.39	$ 36.39
Cellular	Samsung Galaxy S9	$ 371.92	$ -	$ 30.01	$ 30.01
Cellular	iphone 6S	$ 433.94	$ -	$ 36.39	$ 36.39
Cellular	iphone 6S	$ 576.07	$ -	$ 49.11	$ 49.11
Cellular	iPhone 7	$ 686.40	$ -	$ 49.11	$ 60.08
Cellular	iphone 6S	$ 433.94	$ -	$ 36.39	$ 36.39
Cellular	iPhone XR (64 GB Blac	$ 576.96	$ -	$ 49.11	$ 49.11
Cellular	iPhone 7	$ 575.43	$ -	$ 49.11	$ 49.11

Cellular	iphone XR- 64GB	$ 500.58	$ -	$ 41.77	$ 41.77
Cellular	iphone XR- 64GB	$ 538.76	$ -	$ 49.11	$ 49.11
Cellular	iphone 6S	$ 575.43	$ -	$ 49.11	$ 49.11
Air-Card/ MiFi	MIFI7730L	$ 360.08	$ -	$ 30.01	$ 30.01
Cellular	iphone 6S	$ 575.43	$ -	$ 49.11	$ 49.11
Cellular	iphone 6S	$ 575.43	$ -	$ 49.11	$ 49.11
Air-Card/ MiFi	Mifi 6620L	$ 360.86	$ -	$ 30.01	$ 30.01
Cellular	iphone 6S	$ 575.43	$ -	$ 49.11	$ 49.11
Cellular	iPhone 7 - 32GB	$ 507.14	$ -	$ 41.77	$ 41.77
Cellular	iPhone 7	$ 598.00	$ -	$ 50.05	$ 49.13
Cellular	iphone 6S	$ 575.43	$ -	$ 49.11	$ 49.11
Cellular	iphone 6S	$ 575.43	$ -	$ 49.11	$ 49.11
Cellular	iphone 6S	$ 575.71	$ -	$ 49.11	$ 49.11
Air-Card/ MiFi	uml 290 lte	$ 360.08	$ -	$ 30.01	$ 30.01
Cellular	iphone XR- 64GB	$ 532.44	$ -	$ 49.11	$ 49.11
Cellular	iPhone 8	$ 433.94	$ -	$ 36.39	$ 36.39
Cellular	iphone 6S	$ 575.43	$ -	$ 49.11	$ 49.11
Cellular	iPhone 8	$ 563.03	$ -	$ 54.10	$ 54.10
Cellular	iPhone 7	$ 575.43	$ -	$ 49.11	$ 49.11
Cellular	IpHONE 8 - 64GB	$ 500.58	$ -	$ 41.77	$ 41.77
Cellular	iPhone 7	$ 500.58	$ -	$ 41.77	$ 41.77
Cellular	iPhone 7	$ 577.65	$ -	$ 49.09	$ 49.11
Cellular	iPhone 8	$ 575.43	$ -	$ 49.11	$ 49.11
Cellular	iphone 6	$ 575.43	$ -	$ 49.11	$ 49.11
Cellular	iphone XR- 64GB	$ 576.36	$ -	$ 49.11	$ 49.11
Cellular	IPhone 6S	$ 575.43	$ -	$ 49.11	$ 49.11
Cellular	Iphone XR	$ 532.44	$ -	$ 49.11	$ 49.11
Cellular	iPhone XR (64 GB Blac	$ 575.43	$ -	$ 49.11	$ 49.11
Cellular	iphone 6S	$ 500.58	$ -	$ 41.77	$ 41.77
Cellular	iphone 6S	$ 433.94	$ -	$ 36.39	$ 36.39
Air-Card/ MiFi	mifi 5510L	$ 360.08	$ -	$ 30.01	$ 30.01
Cellular	iPhone 5S 16GB	$ 1,419.50	$ -	$ 51.56	$ 512.48
Cellular	iPhone SE (2nd genera	$ 560.82	$ -	$ 51.52	$ 51.52
Cellular	iPhone 8	$ 434.84	$ -	$ 36.39	$ 36.39
Cellular	iphone 6S	$ 575.43	$ -	$ 49.11	$ 49.11
Cellular	iphone 6S	$ 575.43	$ -	$ 49.11	$ 49.11
Cellular	iphone 6	$ 535.32	$ -	$ -	$ 58.41
Cellular	iphone 6S	$ 575.43	$ -	$ 49.11	$ 49.11
Cellular	iPhone 8	$ 575.43	$ -	$ 49.11	$ 49.11
Air-Card/ MiFi	iphone 6S	$ 360.08	$ -	$ 30.01	$ 30.01
Tablet with wirel	mifi 5510L	$ 360.08	$ -	$ 30.01	$ 30.01
Cellular	iphone 6S	$ 575.43	$ -	$ 49.11	$ 49.11
Cellular	Iphone XR	$ 568.03	$ -	$ 47.48	$ 47.48
Cellular	iPhone 7 - 32GB	$ 500.58	$ -	$ 41.77	$ 41.77
Cellular	iPhone8	$ 1,717.91	$ 1,094.63	$ 96.59	$ 47.48
Cellular	iphone 6S	$ 500.58	$ -	$ 41.77	$ 41.77
Cellular	IpHONE 8 - 64GB	$ 549.69	$ -	$ 90.88	$ 41.77
Cellular	iPhone 7	$ 575.43	$ -	$ 49.11	$ 49.11

Cellular	iphone 6S	$ 433.94	$ -	$ 36.39	$ 36.39
Cellular	Iphone 4s	$ 575.43	$ -	$ 49.11	$ 49.11
Cellular	iPhone 7	$ 575.76	$ -	$ 49.11	$ 49.11
Cellular	IpHONE 8 - 64GB	$ 549.69	$ -	$ 90.88	$ 41.77
Cellular	iphone 6S	$ 429.04	$ -	$ 35.90	$ 35.90
Cellular	iPhone 8	$ 448.06	$ -	$ 49.11	$ 49.11
Cellular	Iphone XR	$ 575.43	$ -	$ 49.11	$ 49.11
Cellular	iphone XR- 64GB	$ 575.43	$ -	$ 49.11	$ 49.11
Cellular	iPhone 8	$ 575.43	$ -	$ 49.11	$ 49.11
Air-Card/ MiFi	Mifi 6620L	$ 360.08	$ -	$ 30.01	$ 30.01
Cellular	iphone 6S	$ 575.43	$ -	$ 49.11	$ 49.11
Cellular	iPhone 8	$ 575.43	$ -	$ 49.11	$ 49.11
Cellular	iPhone 7	$ 575.43	$ -	$ 49.11	$ 49.11
Cellular	iphone 6S	$ 649.22	$ -	$ 49.11	$ 49.11
Cellular	IPHONE SE	$ 433.94	$ -	$ 36.39	$ 36.39
Cellular	IPHONE 8	$ 575.43	$ -	$ 49.11	$ 49.11
Cellular	Iphone XR	$ 695.43	$ -	$ 59.11	$ 59.11
Cellular	iPhone 8 (64 GB Spac	$ 433.94	$ -	$ 36.39	$ 36.39
Cellular	iphone 6S	$ 575.43	$ -	$ 49.11	$ 49.11
Cellular	iPhone XR (64 GB Blac	$ 489.45	$ -	$ 49.11	$ 49.11
Cellular	Samsung Galaxy S9	$ 429.04	$ -	$ 35.90	$ 35.90
Cellular	IPHONE 8 64GB	$ 575.43	$ -	$ 49.11	$ 49.11
Cellular	IPHONE SE 2020 64 G	$ 360.08	$ -	$ 30.01	$ 30.01
Cellular	iPhone 6s (32 GB Spac	$ 575.43	$ -	$ 49.11	$ 49.11
Cellular	iPhone 8	$ 590.07	$ -	$ 49.11	$ 49.11
Cellular	iPhone 8	$ 575.43	$ -	$ 49.11	$ 49.11
Cellular	Iphone XR	$ 433.94	$ -	$ 36.39	$ 36.39
Tablet with wirel	Surface Pro	$ 451.71	$ -	$ 30.01	$ 30.01
Air-Card/ MiFi	BlackBerry 8830	$ 360.12	$ -	$ 30.01	$ 30.01
Cellular	iPhone SE 2020	$ 539.86	$ -	$ 49.11	$ 49.11
Cellular	iPhone 7	$ 575.43	$ -	$ 49.11	$ 49.11
Cellular	iphone 6S	$ 575.43	$ -	$ 49.11	$ 49.11
Cellular	iPhone 7	$ 575.43	$ -	$ 49.11	$ 49.11
Air-Card/ MiFi	MIFI7730L	$ 360.10	$ -	$ 30.01	$ 30.01
Cellular	iPhone 7 (32 GB Black	$ 433.94	$ -	$ 36.39	$ 36.39
Cellular	iphone 6S	$ 575.43	$ -	$ 49.11	$ 49.11
Air-Card/ MiFi	Mifi 6620L	$ 360.08	$ -	$ 30.01	$ 30.01
Cellular	iPhone 5S 16GB	$ 575.43	$ -	$ 49.11	$ 49.11
Cellular	iphone 6S	$ 575.43	$ -	$ 49.11	$ 49.11
Air-Card/ MiFi	Mifi 6620L	$ 396.08	$ -	$ 33.01	$ 33.01
Air-Card/ MiFi	Mifi 6620L	$ 360.08	$ -	$ 30.01	$ 30.01
Air-Card/ MiFi	iphone 6S	$ 575.43	$ -	$ 49.11	$ 49.11
Air-Card/ MiFi	Mifi 6620L	$ 360.08	$ -	$ 30.01	$ 30.01
Air-Card/ MiFi	Mobile Broadband Se	$ 513.99	$ -	$ 49.11	$ 49.11
Cellular	Samsung Galaxy S10e	$ 360.08	$ -	$ 30.01	$ 30.01
Cellular	Iphone XR	$ 575.43	$ -	$ 49.11	$ 49.11
Cellular	IPhone 5 SE	$ 500.58	$ -	$ 41.77	$ 41.77
Cellular	iPhone 8	$ 575.43	$ -	$ 49.11	$ 49.11

Cellular	iphone 6S	$ 575.09	$ -	$ 49.09	$ 49.09
Air-Card/ MiFi	Mifi 6620L	$ 360.08	$ -	$ 30.01	$ 30.01
Cellular	iPhone 7Plus	$ 575.43	$ -	$ 49.11	$ 49.11
Cellular	IpHONE 8 - 64GB	$ 549.69	$ -	$ 90.88	$ 41.77
Cellular	iPhone 7	$ 695.43	$ -	$ 59.11	$ 59.11
Air-Card/ MiFi	Mifi 6620L	$ 396.08	$ -	$ 33.01	$ 33.01
Cellular	iPhone 7	$ 575.43	$ -	$ 49.11	$ 49.11
Cellular	iphone 6S	$ 500.58	$ -	$ 41.77	$ 41.77
Cellular	iPhone 5S 16GB	$ 433.94	$ -	$ 36.39	$ 36.39
Cellular	iPhone 8	$ 575.43	$ -	$ 49.11	$ 49.11
Cellular	iPhone 7	$ 433.94	$ -	$ 36.39	$ 36.39
Cellular	iPhone 8	$ 575.43	$ -	$ 49.11	$ 49.11
Cellular	iPhone SE 2020	$ 360.08	$ -	$ 30.01	$ 30.01
Air-Card/ MiFi	Mifi 6620L	$ 360.08	$ -	$ 30.01	$ 30.01
Cellular	IpHONE 8 - 64GB	$ 616.40	$ -	$ 90.08	$ 49.11
Cellular	iPhone XR (64 GB Blac	$ 575.43	$ -	$ 49.11	$ 49.11
Cellular	IpHONE 8 - 64GB	$ 616.44	$ -	$ 90.12	$ 49.11
Air-Card/ MiFi	USB Modem 551L	$ 360.10	$ -	$ 30.01	$ 30.03
Cellular	iphone 6S	$ 575.43	$ -	$ 49.11	$ 49.11
Cellular	iphone 6S	$ 575.09	$ -	$ 49.09	$ 49.09
Cellular	IPHONE SE	$ 575.43	$ -	$ 49.11	$ 49.11
Air-Card/ MiFi	IPHONE SE	$ 575.43	$ -	$ 49.11	$ 49.11
Cellular	iphone 6S	$ 575.43	$ -	$ 49.11	$ 49.11
Cellular	iPhone 8 (64 GB Spac	$ 695.43	$ -	$ 59.11	$ 59.11
Cellular	iphone 6S	$ 433.94	$ -	$ 36.39	$ 36.39
Cellular	iPhone 8	$ 575.43	$ -	$ 49.11	$ 49.11
Cellular	iPhone 8	$ 575.43	$ -	$ 49.11	$ 49.11
Cellular	iPhone 7	$ 575.43	$ -	$ 49.11	$ 49.11
Cellular	iPhone 5s	$ 546.16	$ -	$ 45.62	$ 45.62
Cellular	iPhone 8	$ 433.94	$ -	$ 36.39	$ 36.39
Cellular	Iphone XR	$ 575.43	$ -	$ 49.11	$ 49.11
Cellular	iphone 6S	$ 575.09	$ -	$ 49.09	$ 49.09
Cellular	iphone 6S	$ 575.09	$ -	$ 49.09	$ 49.09
Cellular	iPhone XR (64 GB Blac	$ 539.50	$ -	$ 49.09	$ 49.09
Cellular	iphone 6S	$ 575.43	$ -	$ 49.11	$ 49.11
Tablet with wirel	Galaxy Tablet	$ 500.58	$ -	$ 41.77	$ 41.77
Cellular	iPhone 7	$ 699.01	$ -	$ 59.11	$ 59.11
Cellular	IpHONE 8 - 64GB	$ 549.69	$ -	$ 90.88	$ 41.77
Cellular	iPhone 7	$ 575.09	$ -	$ 49.09	$ 49.09
Cellular	iPhone 7	$ 695.43	$ -	$ 59.11	$ 59.11
Cellular	iphone 6S	$ 433.94	$ -	$ 36.39	$ 36.39
Cellular	iphone 6S	$ 575.43	$ -	$ 49.11	$ 49.11
Cellular	iPhone 7	$ 49.11	$ -	$ 49.11	$ -
Cellular	iPhone 7 (32 GB Black	$ 538.47	$ 1.05	$ 49.09	$ 49.09
Cellular	Samsung Galaxy S5	$ 590.20	$ -	$ 49.11	$ 49.11
Cellular	iphone 6S	$ 575.43	$ -	$ 49.11	$ 49.11
Cellular	iPhone SE - 16 GB	$ 433.94	$ -	$ 36.39	$ 36.39
Cellular	iphone XR- 64GB	$ 575.43	$ -	$ 49.11	$ 49.11

Cellular	iPhone 7	$ 429.04	$ -	$ 35.90	$ 35.90
Cellular	Iphone XR	$ 532.10	$ -	$ 49.09	$ 49.09
Cellular	iPhone X- 64GB	$ 695.71	$ -	$ 59.11	$ 59.11
Cellular	iPhone 8	$ 575.43	$ -	$ 49.11	$ 49.11
Cellular	iPhone 8	$ 381.88	$ -	$ 30.01	$ 30.01
Cellular	iphone XR- 64GB	$ 575.43	$ -	$ 49.11	$ 49.11
Cellular	iPhone SE 2020	$ 360.08	$ -	$ 30.01	$ 30.01
Cellular	iphone 6S	$ 575.43	$ -	$ 49.11	$ 49.11
Cellular	iPhone 8	$ 575.09	$ -	$ 49.09	$ 49.09
Cellular	iphone 6S	$ 575.43	$ -	$ 49.11	$ 49.11
Cellular	Iphone XR	$ 538.76	$ -	$ 49.11	$ 49.11
Cellular	iPhone 7	$ 575.73	$ -	$ 49.09	$ 49.09
Air-Card/ MiFi	USB Connect 881	$ 494.76	$ -	$ 41.23	$ 41.23
Cellular	iPhone 8	$ 578.32	$ -	$ 71.60	$ 29.51
Cellular	iPhone XR (64 GB Blac	$ 539.32	$ -	$ 49.11	$ 49.11
Cellular	iPhone 7	$ 575.43	$ -	$ 49.11	$ 49.11
Cellular	iPhone 7	$ 433.94	$ -	$ 36.39	$ 36.39
Cellular	Samsung Galaxy S10e	$ 377.28	$ -	$ 30.01	$ 30.01
Air-Card/ MiFi	MIFI7730L	$ 360.08	$ -	$ 30.01	$ 30.01
Cellular	iPhone 8	$ 575.43	$ -	$ 49.11	$ 49.11
Cellular	iPhone 8	$ 575.43	$ -	$ 49.11	$ 49.11
Air-Card/ MiFi	USB Connect 881	$ 494.76	$ -	$ 41.23	$ 41.23
Cellular	iPhone 5S 16GB	$ 433.94	$ -	$ 36.39	$ 36.39
Cellular	Blackberry Q10	$ 433.94	$ -	$ 36.39	$ 36.39
Air-Card/ MiFi	Mifi 6620L	$ 360.08	$ -	$ 30.01	$ 30.01
Cellular	iphone XR- 64GB	$ 575.43	$ -	$ 49.11	$ 49.11
Cellular	iPhone XR 64GB	$ 668.01	$ -	$ 49.11	$ 49.11
Air-Card/ MiFi	MIFI7730L	$ 360.08	$ -	$ 30.01	$ 30.01
Cellular	iPhone 7	$ 575.43	$ -	$ 49.11	$ 49.11
Cellular	iPhone 8	$ 577.04	$ -	$ 49.11	$ 49.11
Tablet with wirel	16GB iPAD2 with Wi-	$ 455.88	$ -	$ 37.99	$ 37.99
Cellular	Blackberry Q10	$ 433.94	$ -	$ 36.39	$ 36.39
Cellular	iphone 6S	$ 575.43	$ -	$ 49.11	$ 49.11
Cellular	iPhone 8	$ 575.43	$ -	$ 49.11	$ 49.11
Cellular	samsung SM-G960U	$ 644.27	$ -	$ 50.46	$ 50.45
Cellular	iPhone 5S 16GB	$ 695.43	$ -	$ 59.11	$ 59.11
Cellular	iphone 6S	$ 575.43	$ -	$ 49.11	$ 49.11
Cellular	iphone 6S	$ 500.58	$ -	$ 41.77	$ 41.77
Cellular	iPhone8	$ 575.43	$ -	$ 49.11	$ 49.11
Cellular	iphone 6S	$ 575.76	$ -	$ 49.11	$ 49.11
Cellular	Blackberry Bold 9930	$ 500.58	$ -	$ 41.77	$ 41.77
Cellular	IPHONE 8 64GB	$ 446.69	$ -	$ 49.11	$ 49.11
Cellular	IPHONE 8 64GB	$ 351.71	$ -	$ 30.01	$ 30.01
Air-Card/ MiFi	iphone 6	$ 575.43	$ -	$ 49.11	$ 49.11
Cellular	iPhone 8	$ 575.43	$ -	$ 49.11	$ 49.11
Cellular	iPhone 7	$ 575.43	$ -	$ 49.11	$ 49.11
Cellular	iPhone SE - 16 GB	$ 575.43	$ -	$ 49.11	$ 49.11
Cellular	iPhone8	$ 575.72	$ -	$ 49.12	$ 49.11

Cellular	iPhone 8	$ 575.43	$ -	$ 49.11	$ 49.11
Cellular	iPhone XR (64 GB Blac	$ 539.50	$ -	$ 49.09	$ 49.09
Cellular	iphone 6S	$ 695.43	$ -	$ 59.11	$ 59.11
Cellular	iphone 6S	$ 575.43	$ -	$ 49.11	$ 49.11
Air-Card/ MiFi	MiFi7730L	$ 396.08	$ -	$ 33.01	$ 33.01
Cellular	IPHONE SE	$ 433.94	$ -	$ 36.39	$ 36.39
Cellular	Iphone XR	$ 141.86	$ -	$ -	$ 0.01
Cellular	iPhone 8	$ 575.09	$ -	$ 49.09	$ 49.09
Air-Card/ MiFi	uml 290 lte	$ 360.21	$ -	$ 30.05	$ 30.03
Cellular	iPhone SE - 16 GB	$ 293.67	$ -	$ 49.09	$ 49.09
Air-Card/ MiFi	AC791L JetPack 4GLT	$ 360.08	$ -	$ 30.01	$ 30.01
Cellular	iphone 6S	$ 575.43	$ -	$ 49.11	$ 49.11
Air-Card/ MiFi	AC791L JetPack 4GLT	$ 396.08	$ -	$ 33.01	$ 33.01
Cellular	Samsung Galaxy Note	$ 575.43	$ -	$ 49.11	$ 49.11
Cellular	Blackberry 9930	$ 433.94	$ -	$ 36.39	$ 36.39
Cellular	iphone 6	$ 433.94	$ -	$ 36.39	$ 36.39
Cellular	iphone XR- 64GB	$ 416.08	$ -	$ 33.01	$ 33.01
Cellular	iPhone 7	$ 575.43	$ -	$ 49.11	$ 49.11
Cellular	iPhone XR (64 GB Blac	$ 539.86	$ -	$ 49.11	$ 49.11
Cellular	iphone 6S	$ 433.94	$ -	$ 36.39	$ 36.39
Cellular	Iphone XR	$ 451.88	$ -	$ 49.11	$ -
Cellular	IPHONE 8 64GB	$ 147.33	$ -	$ 49.11	$ 49.11
Cellular	IPhone 6S	$ 575.43	$ -	$ 49.11	$ 49.11
Cellular	IPHONE 8	$ 575.43	$ -	$ 49.11	$ 49.11
Air-Card/ MiFi	mifi 5510L	$ 360.08	$ -	$ 30.01	$ 30.01
Cellular	iphone 6S	$ 575.09	$ -	$ 49.09	$ 49.09
Cellular	Iphone 4S	$ 546.16	$ -	$ 45.62	$ 45.62
Cellular	iphone 6S	$ 433.94	$ -	$ 36.39	$ 36.39
Cellular	iphone 6S	$ 575.43	$ -	$ 49.11	$ 49.11
Cellular	iPhone 8	$ 575.43	$ -	$ 49.11	$ 49.11
Cellular	iphone 6	$ 575.43	$ -	$ 49.11	$ 49.11
Cellular	iphone 6	$ 575.43	$ -	$ 49.11	$ 49.11
Cellular	iPhone SE 2020	$ 330.09	$ -	$ 30.01	$ 30.01
Cellular	iphone 6S	$ 575.43	$ -	$ 49.11	$ 49.11
Cellular	iPhone SE 2020	$ 360.08	$ -	$ 30.01	$ 30.01
Cellular	IpHONE 8 - 64GB	$ 500.58	$ -	$ 41.77	$ 41.77
Cellular	iPhone 8	$ 575.43	$ -	$ 49.11	$ 49.11
Air-Card/ MiFi	MiFi620LE	$ 360.08	$ -	$ 30.01	$ 30.01
Air-Card/ MiFi	MIFI7730L	$ 360.08	$ -	$ 30.01	$ 30.01
Cellular	iPhone 8	$ 575.43	$ -	$ 49.11	$ 49.11
Cellular	iPhone 6s (32 GB Spac	$ 624.79	$ 1.05	$ 49.11	$ 49.11
Cellular	iPhone 8	$ 755.37	$ 179.94	$ 229.05	$ 49.11
Cellular	iphone XR- 64GB	$ 575.43	$ -	$ 49.11	$ 49.11
Air-Card/ MiFi	MiFi620LE	$ 360.08	$ -	$ 30.01	$ 30.01
Air-Card/ MiFi		$ 360.08	$ -	$ 30.01	$ 30.01
Air-Card/ MiFi	MIFI7730L	$ 360.08	$ -	$ 30.01	$ 30.01
Tablet with wirel	iPad Pro 9.7"	$ 180.06	$ -	$ 30.01	$ 30.01
Tablet with wirel	mifi 5510L	$ 642.77	$ -	$ 66.76	$ 58.45

Cellular	iphone 6S	$ 575.09	$ -	$ 49.09	$ 49.09
Cellular	iPhone 7	$ 575.43	$ -	$ 49.11	$ 49.11
Cellular	IPHONE SE 2020 64 G	$ 396.08	$ -	$ 33.01	$ 33.01
Cellular	iphone 6S	$ 575.43	$ -	$ 49.11	$ 49.11
Cellular	iphone 6	$ 575.43	$ -	$ 49.11	$ 49.11
Air-Card/ MiFi	AC791L JetPack 4GLT	$ 396.08	$ -	$ 33.01	$ 33.01
Air-Card/ MiFi	AC791L JetPack 4GLT	$ 396.08	$ -	$ 33.01	$ 33.01
Air-Card/ MiFi	AC791L JetPack 4GLT	$ 396.08	$ -	$ 33.01	$ 33.01
Cellular	iphone 6S	$ 433.94	$ -	$ 36.39	$ 36.39
Air-Card/ MiFi	AC791L JetPack 4GLT	$ 396.10	$ -	$ 33.01	$ 33.01
Cellular	iPhone 7	$ 575.43	$ -	$ 49.11	$ 49.11
Cellular	IPHONE SE 2020 64 G	$ 363.09	$ -	$ 33.01	$ 33.01
Air-Card/ MiFi	MIFI 4G AC79IL	$ 396.08	$ -	$ 33.01	$ 33.01
Cellular	IPHONE SE 2020 64 G	$ 396.94	$ -	$ 33.01	$ 33.01
Cellular	iPhone 8 Plus (256 GE	$ 441.84	$ -	$ 36.39	$ 36.39
Cellular	IPHONE 8 64GB	$ 575.43	$ -	$ 49.11	$ 49.11
Cellular	iphone XR- 64GB	$ 539.41	$ 0.99	$ 49.09	$ 49.09
Cellular	iphone 6S	$ 615.44	$ -	$ 51.77	$ 58.28
Cellular	iPhone 8	$ 575.43	$ -	$ 49.11	$ 49.11
Cellular	iphone 6S	$ 575.43	$ -	$ 49.11	$ 49.11
Cellular	iPhone 7	$ 575.43	$ -	$ 49.11	$ 49.11
Cellular	iphone 6S	$ 575.43	$ -	$ 49.11	$ 49.11
Cellular	iPhone 7	$ 575.43	$ -	$ 49.11	$ 49.11
Cellular	iPhone 8	$ 575.43	$ -	$ 49.11	$ 49.11
Cellular	iPhone 7	$ 575.43	$ -	$ 49.11	$ 49.11
Cellular	iphone 6S	$ 575.43	$ -	$ 49.11	$ 49.11
Cellular	iphone 6S	$ 575.09	$ -	$ 49.09	$ 49.09
Cellular	Samsung Galaxy S10e	$ 575.43	$ -	$ 49.11	$ 49.11
Cellular	Galaxy S7	$ 575.43	$ -	$ 49.11	$ 49.11
Cellular	iphone 6S	$ 575.09	$ -	$ 49.09	$ 49.09
Cellular	IpHONE 8 - 64GB	$ 500.58	$ -	$ 41.77	$ 41.77
Cellular	iPhone 8	$ 575.43	$ -	$ 49.11	$ 49.11
Cellular	iPhone 7	$ 575.43	$ -	$ 49.11	$ 49.11
Cellular	iphone XR- 64GB	$ 434.27	$ -	$ 36.39	$ 36.39
Cellular	iPhone 7	$ 575.43	$ -	$ 49.11	$ 49.11
Air-Card/ MiFi	USB Modem 551L	$ 360.08	$ -	$ 30.01	$ 30.01
Air-Card/ MiFi	iPhone 7	$ 575.43	$ -	$ 49.11	$ 49.11
Cellular	iphone 6S	$ 575.09	$ -	$ 49.09	$ 49.09
Cellular	IPHONE 8 64GB	$ 575.43	$ -	$ 49.11	$ 49.11
Cellular	iphone 6S	$ 575.43	$ -	$ 49.11	$ 49.11
Cellular	iPhone 7	$ 575.43	$ -	$ 49.11	$ 49.11
Cellular	iphone 6S	$ 575.43	$ -	$ 49.11	$ 49.11
Cellular	iPhone 7	$ 575.43	$ -	$ 49.11	$ 49.11
Cellular	iPhone 8	$ 575.43	$ -	$ 49.11	$ 49.11
Cellular	SAMSUNG GALAXY S8	$ 433.94	$ -	$ 36.39	$ 36.39
Cellular	iphone 6S	$ 575.09	$ -	$ 49.09	$ 49.09
Cellular	iPhone 8	$ 433.94	$ -	$ 36.39	$ 36.39
Cellular	iPhone 8	$ 575.43	$ -	$ 49.11	$ 49.11

Cellular	iphone 6S	$ 575.43	$ -	$ 49.11	$ 49.11
Cellular	iphone 6S	$ 575.43	$ -	$ 49.11	$ 49.11
Cellular	iPhone 8	$ 695.43	$ -	$ 59.11	$ 59.11
Cellular	iPhone 7	$ 433.94	$ -	$ 36.39	$ 36.39
Air-Card/ MiFi	Mifi jetpack 7730	$ 360.08	$ -	$ 30.01	$ 30.01
Cellular	iphone 6S	$ 433.94	$ -	$ 36.39	$ 36.39
Cellular	iPhone SE - 16 GB	$ 575.09	$ -	$ 49.09	$ 49.09
Cellular	iphone 6S	$ 575.43	$ -	$ 49.11	$ 49.11
Cellular	Samsung Galaxy S10e	$ 532.44	$ -	$ 49.11	$ 49.11
Cellular	iphone 6S	$ 575.43	$ -	$ 49.11	$ 49.11
Cellular	iphone 6S	$ 575.43	$ -	$ 49.11	$ 49.11
Cellular	iPhone 7	$ 575.43	$ -	$ 49.11	$ 49.11
Cellular	iphone 6S	$ 575.09	$ -	$ 49.09	$ 49.09
Cellular	iphone 6S	$ 575.09	$ -	$ 49.09	$ 49.09
Cellular	iphone 6S	$ 575.09	$ -	$ 49.09	$ 49.09
Cellular	IPHONE SE	$ 433.94	$ -	$ 36.39	$ 36.39
Cellular	iPhone 8	$ 575.37	$ -	$ 49.09	$ 49.09
Cellular	iphone 6S	$ 575.43	$ -	$ 49.11	$ 49.11
Cellular	iphone XR- 64GB	$ 575.43	$ -	$ 49.11	$ 49.11
Cellular	iPhone 8	$ 575.43	$ -	$ 49.11	$ 49.11
Cellular	iphone 6S	$ 575.43	$ -	$ 49.11	$ 49.11
Cellular	iPhone XR 64GB	$ 414.27	$ -	$ 36.39	$ 36.39
Cellular	Iphone XR	$ 575.43	$ -	$ 49.11	$ 49.11
Cellular	IPhone 6S	$ 575.43	$ -	$ 49.11	$ 49.11
Cellular	iphone 6S	$ 575.43	$ -	$ 49.11	$ 49.11
Cellular	iphone 6S	$ 575.43	$ -	$ 49.11	$ 49.11
Cellular	iPhone 7	$ 575.43	$ -	$ 49.11	$ 49.11
Cellular	Iphone XR	$ 578.77	$ -	$ 49.08	$ 55.31
Air-Card/ MiFi	MiFi 4620L	$ 360.08	$ -	$ 30.01	$ 30.01
Air-Card/ MiFi	IPHONE SE	$ 575.43	$ -	$ 49.11	$ 49.11
Air-Card/ MiFi	iphone 6	$ 433.94	$ -	$ 36.39	$ 36.39
Cellular	iPhone 8	$ 575.43	$ -	$ 49.11	$ 49.11
Air-Card/ MiFi	Mifi 6620L	$ 360.08	$ -	$ 30.01	$ 30.01
Cellular	iPhone XR (64 GB Blac	$ 529.55	$ -	$ 49.11	$ 49.11
Air-Card/ MiFi	MIFI7730L	$ 360.08	$ -	$ 30.01	$ 30.01
Cellular	IpHONE 8 - 64GB	$ 575.43	$ -	$ 49.11	$ 49.11
Cellular	iPhone 8	$ 575.09	$ -	$ 49.09	$ 49.09
Cellular	IpHONE 8 - 64GB	$ 616.44	$ -	$ 90.12	$ 49.11
Cellular	IPHONE 8 64GB	$ 351.71	$ -	$ 30.01	$ 30.01
Cellular	iPhone 8	$ 575.43	$ -	$ 49.11	$ 49.11
Air-Card/ MiFi	Mifi jetpack 7730	$ 360.08	$ -	$ 30.01	$ 30.01
Air-Card/ MiFi	MIFI7730L	$ 360.08	$ -	$ 30.01	$ 30.01
Air-Card/ MiFi	BOLD 9650	$ 360.08	$ -	$ 30.01	$ 30.01
Cellular	iphone 6S	$ 575.09	$ -	$ 49.09	$ 49.09
Cellular	Samsung Galaxy S4	$ 575.43	$ -	$ 49.11	$ 49.11
Cellular	iPhone SE - 16 GB	$ 575.43	$ -	$ 49.11	$ 49.11
Air-Card/ MiFi	Mifi 6620L	$ 360.08	$ -	$ 30.01	$ 30.01
Cellular	iPhone 8	$ 575.43	$ -	$ 49.11	$ 49.11

Cellular	iphone XR- 64GB	$ 539.75	$ 0.99	$ 49.11	$ 49.11
Cellular	iphone XR- 64GB	$ 575.43	$ -	$ 49.11	$ 49.11
Cellular	iphone 6S	$ 532.44	$ -	$ 49.11	$ 49.11
Cellular	iphone 6S	$ 500.58	$ -	$ 41.77	$ 41.77
Cellular	iphone 6	$ 575.09	$ -	$ 49.09	$ 49.09
Air-Card/ MiFi	IPHONE SE	$ 360.08	$ -	$ 30.01	$ 30.01
Air-Card/ MiFi	Mifi jetpack 7730	$ 203.84	$ -	$ 30.01	$ 30.01
Cellular	iPhone SE 2020	$ 539.86	$ -	$ 49.11	$ 49.11
Cellular	iphone 6S	$ 500.58	$ -	$ 41.77	$ 41.77
Cellular	iPhone SE - 16 GB	$ 575.43	$ -	$ 49.11	$ 49.11
Cellular	iphone 6S	$ 650.31	$ -	$ 54.46	$ 82.42
Cellular	iphone 6	$ 575.43	$ -	$ 49.11	$ 49.11
Air-Card/ MiFi	IPHONE 8 64GB	$ 575.43	$ -	$ 49.11	$ 49.11
Air-Card/ MiFi	AC791L JetPack 4GLT	$ 575.43	$ -	$ 49.11	$ 49.11
Cellular	iphone 6S	$ 575.43	$ -	$ 49.11	$ 49.11
Air-Card/ MiFi	Compass 597	$ 360.08	$ -	$ 30.01	$ 30.01
Air-Card/ MiFi	Mifi 6620L	$ 360.08	$ -	$ 30.01	$ 30.01
Cellular	iPhone 7 - 32GB	$ 500.58	$ -	$ 41.77	$ 41.77
Cellular	IpHONE 8 - 64GB	$ 575.43	$ -	$ 49.11	$ 49.11
Air-Card/ MiFi	Mifi 6620L	$ 360.08	$ -	$ 30.01	$ 30.01
Cellular	iPhone8	$ 575.43	$ -	$ 49.11	$ 49.11
Cellular	iphone 6S	$ 603.67	$ -	$ 50.45	$ 50.45
Cellular	iphone 5c	$ 570.13	$ -	$ 45.62	$ 45.62
Cellular	iPhone 8	$ 575.43	$ -	$ 49.11	$ 49.11
Cellular	iPhone 8	$ 383.09	$ -	$ 53.02	$ 30.01
Cellular	iphone 6S	$ 510.91	$ -	$ -	$ -
Cellular	iPhone 7	$ 575.43	$ -	$ 49.11	$ 49.11
Cellular	iPhone 7	$ 575.43	$ -	$ 49.11	$ 49.11
Cellular	iPhone 8	$ 575.43	$ -	$ 49.11	$ 49.11
Cellular	iphone 6S	$ 575.43	$ -	$ 49.11	$ 49.11
Cellular	IpHONE 8 - 64GB	$ 361.05	$ -	$ 36.39	$ 36.39
Cellular	iphone 6	$ 433.94	$ -	$ 36.39	$ 36.39
Cellular	iPhone 8	$ 448.06	$ -	$ 49.11	$ 49.11
Cellular	iPhone 8	$ 575.43	$ -	$ 49.11	$ 49.11
Cellular	ipad12.9	$ 78.36	$ -	$ -	$ -
Cellular	iPhone 8	$ 575.43	$ -	$ 49.11	$ 49.11
Cellular	iphone XR- 64GB	$ 695.43	$ -	$ 59.11	$ 59.11
Cellular	iphone 6S	$ 161.51	$ -	$ -	$ 0.01
Cellular	iphone 6S	$ 433.94	$ -	$ 36.39	$ 36.39
Cellular	iphone 6	$ 433.94	$ -	$ 36.39	$ 36.39
Cellular	Iphone XR	$ 441.17	$ -	$ 35.90	$ 35.90
Cellular	iphone XR- 64GB	$ 360.08	$ -	$ 30.01	$ 30.01
Cellular	iPhone 7	$ 433.94	$ -	$ 36.39	$ 36.39
Cellular	iPhone 8	$ 575.43	$ -	$ 49.11	$ 49.11
Cellular	iPhone 7	$ 650.43	$ -	$ 54.47	$ 56.48
Cellular	iPhone 8	$ 575.43	$ -	$ 49.11	$ 49.11
Cellular	IPHONE SE	$ 575.09	$ -	$ 49.09	$ 49.09
Cellular	Iphone XR	$ 350.41	$ -	$ 30.01	$ 30.01

Cellular	iphone XR- 64GB	$ 590.27	$ -	$ 49.11	$ 49.11
Cellular	iPhone 8	$ 575.43	$ -	$ 49.11	$ 49.11
Cellular	iPhone 7	$ 544.02	$ -	$ 49.11	$ 49.11
Tablet with wirel	iPad Pro 9.7"	$ 396.08	$ -	$ 33.01	$ 33.01
Cellular	iPhone 8	$ 575.43	$ -	$ 49.11	$ 49.11
Cellular	iPhone 7	$ 575.09	$ -	$ 49.09	$ 49.09
Air-Card/ MiFi	mifi 5510L	$ 360.08	$ -	$ 30.01	$ 30.01
Cellular	iphone 6S	$ 695.43	$ -	$ 59.11	$ 59.11
Cellular	iphone 6	$ 575.43	$ -	$ 49.11	$ 49.11
Cellular	iPhone 7	$ 575.43	$ -	$ 49.11	$ 49.11
Cellular	iPhone 7	$ 434.55	$ -	$ 36.67	$ 36.39
Cellular	iphone 6S	$ 575.43	$ -	$ 49.11	$ 49.11
Cellular	iphone 6S	$ 429.04	$ -	$ 35.90	$ 35.90
Cellular	Samsung Galaxy S9	$ 575.43	$ -	$ 49.11	$ 49.11
Cellular	iPhone SE - 16 GB	$ 429.04	$ -	$ 35.90	$ 35.90
Cellular	iPhone 8	$ 627.78	$ -	$ 53.91	$ 96.66
Tablet with wirel	Blackberry Bold 9930	$ 203.84	$ -	$ 30.01	$ 30.01
Air-Card/ MiFi	Mifi 6620L	$ 360.08	$ -	$ 30.01	$ 30.01
Air-Card/ MiFi	SIERRA WIRELESS AC8	$ 494.76	$ -	$ 41.23	$ 41.23
Cellular	iphone 6S	$ 575.43	$ -	$ 49.11	$ 49.11
Tablet with wirel	APPLE IPAD 64GB	$ 494.76	$ -	$ 41.23	$ 41.23
Cellular	iphone 6	$ 433.94	$ -	$ 36.39	$ 36.39
Cellular	iphone 6	$ 406.12	$ -	$ 36.39	$ 36.39
Cellular	iPhone 8	$ 575.43	$ -	$ 49.11	$ 49.11
Cellular	IPHONE SE	$ 575.43	$ -	$ 49.11	$ 49.11
Cellular	iphone 6S	$ 575.43	$ -	$ 49.11	$ 49.11
Cellular	iPhone 7	$ 695.43	$ -	$ 59.11	$ 59.11
Air-Card/ MiFi	Mifi 6620L	$ 360.08	$ -	$ 30.01	$ 30.01
Cellular	iphone 6S	$ 575.43	$ -	$ 49.11	$ 49.11
Air-Card/ MiFi	MIFI7730L	$ 360.08	$ -	$ 30.01	$ 30.01
Cellular	iphone 6S	$ 575.43	$ -	$ 49.11	$ 49.11
Cellular	Samsung Galaxy S5	$ 500.58	$ -	$ 41.77	$ 41.77
Air-Card/ MiFi	mifi 4620l	$ 360.08	$ -	$ 30.01	$ 30.01
Cellular	iPhone 8	$ 575.43	$ -	$ 49.11	$ 49.11
Cellular	iphone XR- 64GB	$ 575.43	$ -	$ 49.11	$ 49.11
Air-Card/ MiFi	iphone 6S	$ 562.92	$ -	$ 44.94	$ 44.94
Cellular	iphone 6S	$ 575.43	$ -	$ 49.11	$ 49.11
Cellular	iPhone 7	$ 575.99	$ -	$ 49.11	$ 49.11
Cellular	IPHONE 5	$ 503.27	$ -	$ 41.77	$ 41.77
Cellular	IpHONE 8 - 64GB	$ 695.43	$ -	$ 59.11	$ 59.11
Cellular	iPhone 8	$ 575.43	$ -	$ 49.11	$ 49.11
Cellular	iphone 6S	$ 433.94	$ -	$ 36.39	$ 36.39
Cellular	iphone 6S	$ 500.58	$ -	$ 41.77	$ 41.77
Cellular	iphone 6S	$ 575.76	$ -	$ 49.11	$ 49.11
Cellular	iphone 5c 8GB	$ 575.43	$ -	$ 49.11	$ 49.11
Cellular	Samsung Galaxy S6 ED	$ 433.94	$ -	$ 36.39	$ 36.39
Cellular	iphone 6S	$ 575.43	$ -	$ 49.11	$ 49.11
Cellular	iphone 6S	$ 433.94	$ -	$ 36.39	$ 36.39

Cellular	iPhone8	$ 732.10	$ -	$ 106.18	$ 57.07
Cellular	Iphone XR	$ 575.43	$ -	$ 49.11	$ 49.11
Cellular	iPhone 7	$ 575.43	$ -	$ 49.11	$ 49.11
Cellular	IPHONE 8 64GB	$ 575.43	$ -	$ 49.11	$ 49.11
Cellular	IPHONE SE	$ 575.43	$ -	$ 49.11	$ 49.11
Cellular	iPhone 7	$ 429.04	$ -	$ 35.90	$ 35.90
Cellular	iphone 6S	$ 433.94	$ -	$ 36.39	$ 36.39
Cellular	IPHONE SE	$ 575.43	$ -	$ 49.11	$ 49.11
Cellular	iphone 6S	$ 575.43	$ -	$ 49.11	$ 49.11
Cellular	Galaxy S7	$ 575.43	$ -	$ 49.11	$ 49.11
Cellular	iPhone 8	$ 825.42	$ 249.99	$ 49.11	$ 49.11
Cellular		$ 98.22	$ -	$ 49.11	$ 49.11
Cellular	iPhone 8	$ 575.43	$ -	$ 49.11	$ 49.11
Cellular	iphone 6S	$ 575.43	$ -	$ 49.11	$ 49.11
Cellular	Iphone XR	$ 575.43	$ -	$ 49.11	$ 49.11
Cellular	IPHONE 8 64GB	$ 575.43	$ -	$ 49.11	$ 49.11
Cellular	iPhone 8	$ 575.43	$ -	$ 49.11	$ 49.11
Cellular	iPhone 7	$ 575.43	$ -	$ 49.11	$ 49.11
Cellular	iphone 6S	$ 575.43	$ -	$ 49.11	$ 49.11
Cellular	IpHONE 8 - 64GB	$ 575.43	$ -	$ 49.11	$ 49.11
Cellular	iphone 6S	$ 575.43	$ -	$ 49.11	$ 49.11
Cellular	iPhone 7	$ 575.43	$ -	$ 49.11	$ 49.11
Cellular	iphone 6S	$ 575.43	$ -	$ 49.11	$ 49.11
Cellular	iphone 6S	$ 433.94	$ -	$ 36.39	$ 36.39
Air-Card/ MiFi	MIFI7730L	$ 494.76	$ -	$ 41.23	$ 41.23
Air-Card/ MiFi	USB Velocity	$ 494.76	$ -	$ 41.23	$ 41.23
Cellular	Iphone XR	$ 575.43	$ -	$ 49.11	$ 49.11
Cellular	iPhone 7	$ 575.43	$ -	$ 49.11	$ 49.11
Cellular	iphone 6S	$ 575.43	$ -	$ 49.11	$ 49.11
Cellular	iPhone 7	$ 575.43	$ -	$ 49.11	$ 49.11
Cellular	iPhone SE - 16 GB	$ 575.43	$ -	$ 49.11	$ 49.11
Cellular	IpHONE 8 - 64GB	$ 500.58	$ -	$ 41.77	$ 41.77
Air-Card/ MiFi	Samsung Galaxy S4	$ 500.58	$ -	$ 41.77	$ 41.77
Cellular	iphone 6S	$ 500.58	$ -	$ 41.77	$ 41.77
Cellular	iPhone 8	$ 551.98	$ -	$ 45.90	$ 45.90
Cellular	iPhone 6s (32 GB Spac	$ 538.76	$ -	$ 49.11	$ 49.11
Cellular	Samsung Galaxy S10e	$ 695.76	$ -	$ 59.11	$ 59.11
Cellular	iphone 6S	$ 575.09	$ -	$ 49.09	$ 49.09
Cellular	iPhone 8	$ 433.94	$ -	$ 36.39	$ 36.39
Cellular	Samsung Galaxy SIII	$ 500.58	$ -	$ 41.77	$ 41.77
Cellular	iphone 6S	$ 433.94	$ -	$ 36.39	$ 36.39
Cellular	iPhone XR (64 GB Blac	$ 529.19	$ -	$ 49.09	$ 49.09
Cellular	iphone 6S	$ 575.43	$ -	$ 49.11	$ 49.11
Cellular	iPhone XR (64 GB Blac	$ 536.97	$ -	$ 50.27	$ 51.13
Cellular	iPhone 6S	$ 369.04	$ -	$ 30.90	$ 30.90
Cellular	iphone 6S	$ 575.43	$ -	$ 49.11	$ 49.11
Cellular	iPhone 7	$ 433.94	$ -	$ 36.39	$ 36.39
Cellular	iPhone XR (64 GB Blac	$ 529.55	$ -	$ 49.11	$ 49.11

Cellular	iphone 6S	$ 593.17	$ -	$ 49.11	$ 49.11
Cellular	iphone XR- 64GB	$ 323.88	$ -	$ 49.11	$ 49.11
Cellular	Galaxy S7	$ 398.95	$ -	$ 36.39	$ 36.39
Cellular	iphone 6S	$ 575.09	$ -	$ 49.09	$ 49.09
Cellular	iPhone 5S 16GB	$ 451.68	$ -	$ 36.39	$ 36.39
Cellular	iPhone XR (64 GB Blac	$ 529.55	$ -	$ 49.11	$ 49.11
Cellular	iPhone XR (64 GB Blac	$ 412.64	$ -	$ 35.90	$ 35.90
Cellular	Galaxy S7	$ 532.44	$ -	$ 49.11	$ 49.11
Cellular	iPhone XR (64 GB Blac	$ 529.55	$ -	$ 49.11	$ 49.11
Cellular	iPhone XR (64 GB Blac	$ 529.55	$ -	$ 49.11	$ 49.11
Cellular	iPhone XR (64 GB Blac	$ 529.19	$ -	$ 49.09	$ 49.09
Cellular	iPhone XR (64 GB Blac	$ 529.55	$ -	$ 49.11	$ 49.11
Cellular	iPhone 8	$ 575.09	$ -	$ 49.09	$ 49.09
Cellular	iphone 6S	$ 575.43	$ -	$ 49.11	$ 49.11
Cellular	iphone 6	$ 575.43	$ -	$ 49.11	$ 49.11
Cellular	iPhone XR (64 GB Blac	$ 529.88	$ -	$ 49.11	$ 49.11
Cellular	Samsung Galaxy S9	$ 575.43	$ -	$ 49.11	$ 49.11
Cellular	iPhone XR (64 GB Blac	$ 529.55	$ -	$ 49.11	$ 49.11
Cellular	iphone XR- 64GB	$ 593.17	$ -	$ 49.11	$ 49.11
Cellular	iphone 6S	$ 575.09	$ -	$ 49.09	$ 49.09
Air-Card/ MiFi	MIFI7730L	$ 360.08	$ -	$ 30.01	$ 30.01
Cellular	iPhone XR (64 GB Blac	$ 529.55	$ -	$ 49.11	$ 49.11
Cellular	iPhone XR (64 GB Blac	$ 529.55	$ -	$ 49.11	$ 49.11
Cellular	iphone 6S	$ 575.43	$ -	$ 49.11	$ 49.11
Cellular	iPhone XR (64 GB Blac	$ 529.55	$ -	$ 49.11	$ 49.11
Cellular	iPhone XR (64 GB Blac	$ 529.55	$ -	$ 49.11	$ 49.11
Cellular	iPhone 7	$ 582.60	$ -	$ 49.09	$ 56.60
Cellular	iphone 6S	$ 500.58	$ -	$ 41.77	$ 41.77
Cellular	iphone 6S	$ 575.43	$ -	$ 49.11	$ 49.11
Cellular	iphone 6S	$ 575.43	$ -	$ 49.11	$ 49.11
Cellular	iPhone SE - 16 GB	$ 575.09	$ -	$ 49.09	$ 49.09
Cellular	Iphone 4s	$ 575.43	$ -	$ 49.11	$ 49.11
Cellular	iphone 6S	$ 433.94	$ -	$ 36.39	$ 36.39
Air-Card/ MiFi	USB Connect 881	$ 494.76	$ -	$ 41.23	$ 41.23
Cellular	iPhone SE 2020	$ 360.08	$ -	$ 30.01	$ 30.01
Cellular	iPhone XR (64 GB Blac	$ 539.86	$ -	$ 49.11	$ 49.11
Air-Card/ MiFi	Rim bold	$ 494.76	$ -	$ 41.23	$ 41.23
Air-Card/ MiFi	mifi 5510L	$ 360.08	$ -	$ 30.01	$ 30.01
Air-Card/ MiFi	mifi 5510L	$ 494.76	$ -	$ 41.23	$ 41.23
Cellular	iPhone 8	$ 575.43	$ -	$ 49.11	$ 49.11
Air-Card/ MiFi	MiFi 4620L	$ 360.08	$ -	$ 30.01	$ 30.01
Cellular	iphone 6S	$ 429.04	$ -	$ 35.90	$ 35.90
Air-Card/ MiFi	AC791L JetPack 4GLT	$ 396.08	$ -	$ 33.01	$ 33.01
Cellular	Palm Treo700wx	$ 575.43	$ -	$ 49.11	$ 49.11
Cellular	iphone 6S	$ 293.88	$ -	$ 49.11	$ 49.11
Cellular	iPhone 8	$ 575.43	$ -	$ 49.11	$ 49.11
Cellular	iphone 6	$ 575.43	$ -	$ 49.11	$ 49.11
Cellular	iPhone 7	$ 553.94	$ -	$ 46.39	$ 46.39

Cellular	Iphone XR	$ 438.17	$ 0.99	$ 49.11	$ 49.11
Air-Card/ MiFi	AC791L JetPack 4GLT	$ 396.08	$ -	$ 33.01	$ 33.01
Cellular	Iphone XR	$ 379.41	$ -	$ 33.01	$ 33.01
Cellular	Samsung Galaxy S7	$ 575.43	$ -	$ 49.11	$ 49.11
Cellular	iphone 6S	$ 575.43	$ -	$ 49.11	$ 49.11
Cellular	iPhone 5C	$ 500.58	$ -	$ 41.77	$ 41.77
Cellular	Iphone 5s	$ 433.94	$ -	$ 36.39	$ 36.39
Cellular	iPhone 8	$ 575.43	$ -	$ 49.11	$ 49.11
Cellular	iPhone 8	$ 433.94	$ -	$ 36.39	$ 36.39
Cellular	iphone 6S	$ 575.43	$ -	$ 49.11	$ 49.11
Cellular	Iphone XR	$ 695.43	$ -	$ 59.11	$ 59.11
Cellular	iphone 6S	$ 433.94	$ -	$ 36.39	$ 36.39
Cellular	IPHONE SE 2020 64 G	$ 541.69	$ -	$ 49.11	$ 49.11
Cellular	iphone 6S	$ 568.03	$ -	$ 47.48	$ 47.48
Cellular	iphone 6S	$ 575.43	$ -	$ 49.11	$ 49.11
Cellular	iPhone XR (64 GB Blac	$ 743.16	$ 49.99	$ 49.11	$ 66.85
Air-Card/ MiFi	AC791L JetPack 4GLT	$ 396.08	$ -	$ 33.01	$ 33.01
Air-Card/ MiFi	AC791L JetPack 4GLT	$ 396.08	$ -	$ 33.01	$ 33.01
Tablet with wirel	iPAD2	$ 360.08	$ -	$ 30.01	$ 30.01
Cellular	Samsung Galaxy S8 - V	$ 575.43	$ -	$ 49.11	$ 49.11
Air-Card/ MiFi	AC791L JetPack 4GLT	$ 396.08	$ -	$ 33.01	$ 33.01
Cellular	iPhone 7	$ 568.26	$ -	$ -	$ 91.05
Air-Card/ MiFi	AC791L JetPack 4GLT	$ 396.08	$ -	$ 33.01	$ 33.01
Cellular	iPhone XR (64 GB Blac	$ 538.76	$ -	$ 49.11	$ 49.11
Cellular	iPhone XR 64GB	$ 538.76	$ -	$ 49.11	$ 49.11
Cellular	iphone 6S	$ 575.43	$ -	$ 49.11	$ 49.11
Cellular	iPhone 7	$ 575.43	$ -	$ 49.11	$ 49.11
Cellular	iphone 6S	$ 575.43	$ -	$ 49.11	$ 49.11
Cellular	iphone 6S	$ 575.43	$ -	$ 49.11	$ 49.11
Cellular	iPhone SE 2020	$ 360.08	$ -	$ 30.01	$ 30.01
Cellular	iphone XR- 64GB	$ 540.45	$ -	$ 49.11	$ 49.11
Cellular	Samsung Galaxy S9	$ 575.43	$ -	$ 49.11	$ 49.11
Cellular	samsung SM-G960U	$ 575.43	$ -	$ 49.11	$ 49.11
Cellular	iphone 6S	$ 575.43	$ -	$ 49.11	$ 49.11
Cellular	Iphone XR	$ 433.94	$ -	$ 36.39	$ 36.39
Cellular	iphone 6S	$ 653.02	$ -	$ 49.11	$ 49.11
Tablet with wirel	iphone 5c 8GB	$ 360.08	$ -	$ 30.01	$ 30.01
Cellular	iPhone 7	$ 575.43	$ -	$ 49.11	$ 49.11
Cellular	iPhone XR (64 GB Blac	$ 538.76	$ -	$ 49.11	$ 49.11
Cellular	Google Pixel 3	$ 480.07	$ -	$ 36.39	$ 36.39
Cellular	Samsung Galaxy S9	$ 575.43	$ -	$ 49.11	$ 49.11
Cellular	iphone 6S	$ 429.04	$ -	$ 35.90	$ 35.90
Air-Card/ MiFi	AC791L JetPack 4GLT	$ 396.08	$ -	$ 33.01	$ 33.01
Air-Card/ MiFi	AC791L JetPack 4GLT	$ 396.08	$ -	$ 33.01	$ 33.01
Cellular	iPhone 7	$ 575.43	$ -	$ 49.11	$ 49.11
Cellular	iPhone 8	$ 624.88	$ -	$ 49.68	$ 69.69
Cellular	iphone XR- 64GB	$ 575.09	$ -	$ 49.09	$ 49.09
Cellular	iPhone 11 Pro Max (6	$ 1,317.11	$ 763.19	$ 49.11	$ 49.11

Cellular	iPhone 8	$ 575.43	$ -	$ 49.11	$ 49.11
Cellular	iphone XR- 64GB	$ 590.60	$ -	$ 64.28	$ 49.11
Cellular	iPhone 8	$ 575.43	$ -	$ 49.11	$ 49.11
Cellular	Samsung S9	$ 433.94	$ -	$ 36.39	$ 36.39
Cellular	iPhone 7	$ 645.77	$ -	$ 49.11	$ 49.11
Cellular	iPhone 5C	$ 575.43	$ -	$ 49.11	$ 49.11
Cellular	IPHONE 8 64GB	$ 478.42	$ -	$ 49.11	$ 49.11
Cellular	iPhone8	$ 575.43	$ -	$ 49.11	$ 49.11
Air-Card/ MiFi	mifi 5510L	$ 360.08	$ -	$ 30.01	$ 30.01
Cellular	iphone 6S	$ 575.43	$ -	$ 49.11	$ 49.11
Air-Card/ MiFi	Mifi 6620L	$ 360.08	$ -	$ 30.01	$ 30.01
Air-Card/ MiFi	iphone 6S	$ 575.43	$ -	$ 49.11	$ 49.11
Cellular	IPHONE SE 2020 64 G	$ 360.08	$ -	$ 30.01	$ 30.01
Air-Card/ MiFi	Mifi 6620L	$ 360.08	$ -	$ 30.01	$ 30.01
Cellular	iPhone SE (2nd genera	$ 402.42	$ -	$ 30.01	$ 30.01
Cellular	IPHONE 8 64GB	$ 371.92	$ -	$ 30.01	$ 30.01
Cellular	IPHONE 8 64GB	$ 371.92	$ -	$ 30.01	$ 30.01
Cellular	IPHONE 8 64GB	$ 351.71	$ -	$ 30.01	$ 30.01
Cellular	iphone 6S	$ 575.76	$ -	$ 49.11	$ 49.11
Air-Card/ MiFi	mifi 5510L	$ 203.84	$ -	$ 30.01	$ 30.01
Cellular	IPHONE 8 64GB	$ 351.71	$ -	$ 30.01	$ 30.01
Air-Card/ MiFi	MIFI7730L	$ 360.08	$ -	$ 30.01	$ 30.01
Cellular	iPhone SE	$ 406.08	$ -	$ 33.01	$ 33.01
Cellular	iphone 6S	$ 575.43	$ -	$ 49.11	$ 49.11
Cellular	IPHONE SE	$ 433.94	$ -	$ 36.39	$ 36.39
Cellular	iphone 6S	$ 575.43	$ -	$ 49.11	$ 49.11
Air-Card/ MiFi	MIFI7730L	$ 360.08	$ -	$ 30.01	$ 30.01
Cellular	iphone 6S	$ 575.43	$ -	$ 49.11	$ 49.11
Cellular	iphone 6S	$ 607.09	$ -	$ 49.11	$ 49.11
Cellular	iPhone 7	$ 575.43	$ -	$ 49.11	$ 49.11
Cellular	iPhone 8	$ 433.94	$ -	$ 36.39	$ 36.39
Cellular	iphone 6S	$ 575.43	$ -	$ 49.11	$ 49.11
Cellular	iPhone8	$ 625.88	$ -	$ 99.56	$ 49.11
Cellular	iphone 6S	$ 575.22	$ -	$ 49.09	$ 49.09
Cellular	iPhone 8	$ 575.43	$ -	$ 49.11	$ 49.11
Cellular	IpHONE 8 - 64GB	$ 500.58	$ -	$ 41.77	$ 41.77
Cellular	IPHONE 8 64GB	$ 575.76	$ -	$ 49.11	$ 49.11
Air-Card/ MiFi	MIFI7730L	$ 360.08	$ -	$ 30.01	$ 30.01
Air-Card/ MiFi	Mifi 6620L	$ 360.08	$ -	$ 30.01	$ 30.01
Cellular	iPhone 7	$ 575.43	$ -	$ 49.11	$ 49.11
Cellular	iPhone SE - 16 GB	$ 575.09	$ -	$ 49.09	$ 49.09
Air-Card/ MiFi	MIFI7730L	$ 360.12	$ -	$ 30.01	$ 30.03
Cellular	iPhone 8	$ 575.43	$ -	$ 49.11	$ 49.11
Cellular	iPhone 8	$ 575.43	$ -	$ 49.11	$ 49.11
Cellular	iphone 6S	$ 575.09	$ -	$ 49.09	$ 49.09
Cellular	iphone 6S	$ 575.43	$ -	$ 49.11	$ 49.11
Cellular	iphone XR- 64GB	$ 575.43	$ -	$ 49.11	$ 49.11
Air-Card/ MiFi	MIFI7730L	$ 386.77	$ -	$ 33.01	$ 33.01

Cellular	iPhone XR (64 GB Blac	$ 369.94	$ -	$ 30.01	$ 30.01
Cellular	iphone 6	$ 500.58	$ -	$ 41.77	$ 41.77
Cellular	iphone 6S	$ 575.43	$ -	$ 49.11	$ 49.11
Air-Card/ MiFi	Mifi 6620L	$ 360.08	$ -	$ 30.01	$ 30.01
Tablet with wirel	Samsung Galaxy Tab 4	$ 360.08	$ -	$ 30.01	$ 30.01
Cellular	iphone 6S	$ 433.94	$ -	$ 36.39	$ 36.39
Air-Card/ MiFi	I1000	$ 360.08	$ -	$ 30.01	$ 30.01
Cellular	iphone 6	$ 575.43	$ -	$ 49.11	$ 49.11
Cellular	iPhone 8	$ 575.43	$ -	$ 49.11	$ 49.11
Cellular	Iphone XR	$ 575.43	$ -	$ 49.11	$ 49.11
Cellular	iPhone 8	$ 575.43	$ -	$ 49.11	$ 49.11
Cellular	iPhone 7	$ 554.27	$ -	$ 46.39	$ 46.39
Cellular	iPhone 6S	$ 575.43	$ -	$ 49.11	$ 49.11
Tablet with wirel	iPad Pro 9.7"	$ 396.08	$ -	$ 33.01	$ 33.01
Cellular	iPhone 8	$ 575.43	$ -	$ 49.11	$ 49.11
Cellular	iphone 6S	$ 575.43	$ -	$ 49.11	$ 49.11
Cellular	iPhone 7	$ 575.43	$ -	$ 49.11	$ 49.11
Cellular	iPhone XR (64 GB Blac	$ 540.14	$ -	$ 49.11	$ 49.11
Cellular	iphone 5c 8GB	$ 575.43	$ -	$ 49.11	$ 49.11
Cellular	Blackberry 9930	$ 500.58	$ -	$ 41.77	$ 41.77
Cellular	iPhone XR (64 GB Blac	$ 486.40	$ 49.99	$ 36.39	$ 36.39
Cellular	Samsung Galaxy S9	$ 575.43	$ -	$ 49.11	$ 49.11
Cellular	iPhone 7	$ 575.09	$ -	$ 49.09	$ 49.09
Air-Card/ MiFi	iPad Pro 9.7"	$ 360.08	$ -	$ 30.01	$ 30.01
Air-Card/ MiFi	MIFI7730L	$ 360.08	$ -	$ 30.01	$ 30.01
Cellular	iphone 6S	$ 575.43	$ -	$ 49.11	$ 49.11
Cellular	IPHONE SE	$ 575.43	$ -	$ 49.11	$ 49.11
Cellular	IPHONE 8	$ 351.71	$ -	$ 30.01	$ 30.01
Air-Card/ MiFi	MIFI7730L	$ 360.08	$ -	$ 30.01	$ 30.01
Cellular	iPhone 8	$ 575.43	$ -	$ 49.11	$ 49.11
Cellular	samsung SM-G960U	$ 575.43	$ -	$ 49.11	$ 49.11
Cellular	iPhone 7	$ 575.43	$ -	$ 49.11	$ 49.11
Cellular	iphone 6	$ 575.43	$ -	$ 49.11	$ 49.11
Air-Card/ MiFi	USB U600 3G/4G	$ 500.58	$ -	$ 41.77	$ 41.77
Air-Card/ MiFi	Mifi 6620L	$ 360.08	$ -	$ 30.01	$ 30.01
Cellular	iphone 6S	$ 575.43	$ -	$ 49.11	$ 49.11
Cellular	iPhone 7	$ 575.43	$ -	$ 49.11	$ 49.11
Cellular	iphone XR- 64GB	$ 360.08	$ -	$ 30.01	$ 30.01
Cellular	Samsung Galaxy S9	$ 575.43	$ -	$ 49.11	$ 49.11
Cellular	Iphone XR	$ 445.93	$ -	$ 36.39	$ 36.39
Air-Card/ MiFi	USB Modem 551L	$ 360.08	$ -	$ 30.01	$ 30.01
Cellular	iphone 6	$ 695.43	$ -	$ 59.11	$ 59.11
Cellular	iPhone 8	$ 616.74	$ -	$ 49.11	$ 56.69
Cellular	Samsung Galaxy S10e	$ 539.75	$ 0.99	$ 49.11	$ 49.11
Cellular	iPhone 7	$ 575.43	$ -	$ 49.11	$ 49.11
Cellular	iphone 6S	$ 695.43	$ -	$ 59.11	$ 59.11
Cellular	iphone XR- 64GB	$ 687.04	$ -	$ 49.11	$ 60.72
Cellular	iphone 6S	$ 575.43	$ -	$ 49.11	$ 49.11

Cellular	iphone 6S	$ 433.94	$ -	$ 36.39	$ 36.39
Cellular	IPHONE SE 2020 64 G	$ 360.08	$ -	$ 30.01	$ 30.01
Cellular	samsung SM-G960U	$ 452.14	$ -	$ 49.11	$ 49.11
Cellular	iphone XR- 64GB	$ 575.43	$ -	$ 49.11	$ 49.11
Cellular	iPhone 7	$ 575.43	$ -	$ 49.11	$ 49.11
Cellular	iPhone 7	$ 575.43	$ -	$ 49.11	$ 49.11
Cellular	iphone XR- 64GB	$ 398.95	$ -	$ 36.39	$ 36.39
Cellular	iphone XR- 64GB	$ 550.39	$ -	$ 36.39	$ 52.84
Cellular	iPhone 8	$ 665.75	$ -	$ 49.11	$ 49.11
Cellular	Samsung Galaxy S9	$ 433.94	$ -	$ 36.39	$ 36.39
Cellular	iPhone 8	$ 575.71	$ -	$ 49.11	$ 49.11
Cellular	Iphone XR	$ 349.41	$ -	$ 30.01	$ 30.01
Cellular	iPhone SE 2020	$ 532.44	$ -	$ 49.11	$ 49.11
Cellular	IPHONE 8 64GB	$ 399.21	$ -	$ 49.11	$ 49.11
Cellular	iphone XR- 64GB	$ 575.43	$ -	$ 49.11	$ 49.11
Cellular	Samsung Galaxy S9	$ 575.43	$ -	$ 49.11	$ 49.11
Cellular	iphone 6S	$ 575.43	$ -	$ 49.11	$ 49.11
Cellular	iPhone	$ 390.47	$ -	$ 30.01	$ 30.01
Cellular	iPhone XR (64 GB Blac	$ 500.58	$ -	$ 41.77	$ 41.77
Air-Card/ MiFi	MIFI7730L	$ 360.08	$ -	$ 30.01	$ 30.01
Cellular	iphone 6S	$ 575.43	$ -	$ 49.11	$ 49.11
Cellular	iphone XR- 64GB	$ 575.43	$ -	$ 49.11	$ 49.11
Cellular	iPhone 8	$ 575.43	$ -	$ 49.11	$ 49.11
Cellular	Galaxy S7 Edge	$ 575.43	$ -	$ 49.11	$ 49.11
Cellular	iPhone 7 (32 GB Black	$ 542.02	$ -	$ 49.11	$ 49.11
Cellular	iPhone	$ 314.47	$ -	$ 33.01	$ 33.01
Cellular	iphone 6S	$ 575.43	$ -	$ 49.11	$ 49.11
Cellular	iphone 6S	$ 575.43	$ -	$ 49.11	$ 49.11
Cellular	iphone XR- 64GB	$ 542.09	$ -	$ 90.12	$ 34.93
Cellular	Samsung Galaxy S10e	$ 399.28	$ -	$ 36.39	$ 36.39
Cellular	iphone XR- 64GB	$ 575.43	$ -	$ 49.11	$ 49.11
Cellular	iphone 6	$ 575.09	$ -	$ 49.09	$ 49.09
Cellular	iphone 6S	$ 575.43	$ -	$ 49.11	$ 49.11
Cellular	iPhone 7	$ 433.94	$ -	$ 36.39	$ 36.39
Cellular	iphone 6	$ 433.94	$ -	$ 36.39	$ 36.39
Cellular	iPhone 8	$ 575.43	$ -	$ 49.11	$ 49.11
Cellular	iPhone 7	$ 575.43	$ -	$ 49.11	$ 49.11
Cellular	Galaxy S7	$ 575.09	$ -	$ 49.09	$ 49.09
Cellular	iPhone 7	$ 575.43	$ -	$ 49.11	$ 49.11
Cellular	iphone 6S	$ 575.43	$ -	$ 49.11	$ 49.11
Cellular	IpHONE 8 - 64GB	$ 616.44	$ -	$ 90.12	$ 49.11
Cellular	Iphone 7	$ 433.94	$ -	$ 36.39	$ 36.39
Cellular	IpHONE 8 - 64GB	$ 600.42	$ -	$ 74.10	$ 49.11
Cellular	iPhone SE - 16 GB	$ 433.94	$ -	$ 36.39	$ 36.39
Cellular	iPhone 7	$ 575.43	$ -	$ 49.11	$ 49.11
Cellular	Iphone XR	$ 553.94	$ -	$ 46.39	$ 46.39
Cellular	iphone XR- 64GB	$ 349.41	$ -	$ 30.01	$ 30.01
Cellular	iphone 6	$ 575.43	$ -	$ 49.11	$ 49.11

Cellular	iphone XR- 64GB	$ 354.54	$ -	$ 36.39	$ -
Cellular	iPhone 7	$ 575.43	$ -	$ 49.11	$ 49.11
Cellular	iphone 6S	$ 575.43	$ -	$ 49.11	$ 49.11
Cellular	Iphone XR	$ 659.30	$ -	$ 49.11	$ 49.11
Air-Card/ MiFi	MiFi7730L	$ 360.08	$ -	$ 30.01	$ 30.01
Cellular	iPhone 7	$ 464.33	$ -	$ 49.11	$ 49.11
Cellular	iphone 6S	$ 575.43	$ -	$ 49.11	$ 49.11
Cellular	iPhone 8	$ 575.43	$ -	$ 49.11	$ 49.11
Air-Card/ MiFi	mifi 5510L	$ 360.08	$ -	$ 30.01	$ 30.01
Air-Card/ MiFi	Mifi 6620L	$ 360.08	$ -	$ 30.01	$ 30.01
Cellular	iPhone 8	$ 575.43	$ -	$ 49.11	$ 49.11
Cellular	iphone 6S	$ 500.58	$ -	$ 41.77	$ 41.77
Cellular	iphone 6S	$ 575.43	$ -	$ 49.11	$ 49.11
Cellular	iPhone 7	$ 553.94	$ -	$ 46.39	$ 46.39
Cellular	Blackberry Q10	$ 553.94	$ -	$ 46.39	$ 46.39
Cellular	iphone XR- 64GB	$ 538.76	$ -	$ 49.11	$ 49.11
Air-Card/ MiFi	Mifi 6620L	$ 360.08	$ -	$ 30.01	$ 30.01
Cellular	iphone 6S	$ 575.43	$ -	$ 49.11	$ 49.11
Cellular	iPhone 7	$ 576.05	$ -	$ 49.11	$ 49.11
Cellular	Samsung S9	$ 383.61	$ -	$ 36.39	$ 36.39
Cellular	Galaxy S5	$ 476.01	$ -	$ 40.02	$ 40.02
Cellular	iPhone SE 2020	$ 532.44	$ -	$ 49.11	$ 49.11
Air-Card/ MiFi	Mifi 6620L	$ 360.08	$ -	$ 30.01	$ 30.01
Cellular	iphone 6	$ 575.43	$ -	$ 49.11	$ 49.11
Air-Card/ MiFi	Mifi 6620L	$ 360.08	$ -	$ 30.01	$ 30.01
Cellular	iPhone 8	$ 653.02	$ -	$ 49.11	$ 49.11
Air-Card/ MiFi	Mifi 6620L	$ 360.08	$ -	$ 30.01	$ 30.01
Air-Card/ MiFi	Mifi 6620L	$ 360.08	$ -	$ 30.01	$ 30.01
Cellular	iphone XR- 64GB	$ 323.88	$ -	$ 49.11	$ 49.11
Air-Card/ MiFi	Mifi 6620L	$ 360.08	$ -	$ 30.01	$ 30.01
Cellular	Samsung Galaxy S9	$ 432.96	$ -	$ 35.90	$ 35.90
Cellular	iPhone 7	$ 575.43	$ -	$ 49.11	$ 49.11
Cellular	Iphone XR	$ 443.07	$ -	$ 49.11	$ 49.11
Cellular	iphone 6S	$ 575.43	$ -	$ 49.11	$ 49.11
Air-Card/ MiFi	USB 55IL - 4G	$ 360.08	$ -	$ 30.01	$ 30.01
Cellular	samsung SM-G960U	$ 575.43	$ -	$ 49.11	$ 49.11
Cellular	iphone 6S	$ 575.43	$ -	$ 49.11	$ 49.11
Cellular	iphone 6S	$ 575.43	$ -	$ 49.11	$ 49.11
Cellular	IpHONE 8 - 64GB	$ 433.94	$ -	$ 36.39	$ 36.39
Cellular	iPhone SE 2020	$ 360.08	$ -	$ 30.01	$ 30.01
Cellular	iPhone 8	$ 567.19	$ -	$ 36.39	$ 53.59
Cellular	Iphone XR	$ 576.07	$ -	$ 49.11	$ 49.11
Cellular	iPhone 6S	$ 575.09	$ -	$ 49.09	$ 49.09
Cellular	iphone 6S	$ 575.09	$ -	$ 49.09	$ 49.09
Tablet with wirel	iPad Pro 9.7"	$ 360.08	$ -	$ 30.01	$ 30.01
Air-Card/ MiFi	mifi 5510L	$ 360.08	$ -	$ 30.01	$ 30.01
Air-Card/ MiFi	USB 55IL - 4G	$ 494.76	$ -	$ 41.23	$ 41.23
Cellular	iphone 6S	$ 575.43	$ -	$ 49.11	$ 49.11

Cellular	iPhone 8 (64 GB Spac	$ 395.76	$ -	$ 0.01	$ -
Air-Card/ MiFi	Mifi 6620L	$ 360.10	$ -	$ 30.01	$ 30.01
Cellular	Iphone XR	$ 538.76	$ -	$ 49.11	$ 49.11
Cellular	iPhone 8	$ 575.43	$ -	$ 49.11	$ 49.11
Cellular	IPHONE 5	$ 500.58	$ -	$ 41.77	$ 41.77
Cellular	iPhone SE - 16 GB	$ 429.04	$ -	$ 35.90	$ 35.90
Cellular	iPhone8	$ 652.78	$ -	$ 99.56	$ 50.45
Cellular	Galaxy S7	$ 575.09	$ -	$ 49.09	$ 49.09
Cellular	IpHONE 8 - 64GB	$ 616.44	$ -	$ 90.12	$ 49.11
Cellular	SAMSUNG GALAXY S8	$ 575.43	$ -	$ 49.11	$ 49.11
Cellular	iphone 6S	$ 575.43	$ -	$ 49.11	$ 49.11
Cellular	iPhone 8	$ 625.88	$ -	$ 99.56	$ 49.11
Cellular	iphone 6S	$ 575.09	$ -	$ 49.09	$ 49.09
Cellular	Brigadier	$ 575.43	$ -	$ 49.11	$ 49.11
Cellular	iphone XR- 64GB	$ 575.43	$ -	$ 49.11	$ 49.11
Cellular	IpHONE 8 - 64GB	$ 532.44	$ -	$ 49.11	$ 49.11
Cellular	iphone 6S	$ 575.43	$ -	$ 49.11	$ 49.11
Cellular	IPHONE 8 64GB	$ 603.67	$ -	$ 50.45	$ 50.45
Cellular	Iphone XR	$ 575.43	$ -	$ 49.11	$ 49.11
Cellular	iphone 6S	$ 575.43	$ -	$ 49.11	$ 49.11
Cellular	iphone XR- 64GB	$ 685.10	$ -	$ 49.11	$ 49.11
Cellular	iPhone 7	$ 575.43	$ -	$ 49.11	$ 49.11
Cellular	iphone XR- 64GB	$ 575.09	$ -	$ 49.09	$ 49.09
Cellular	iphone 6S	$ 575.43	$ -	$ 49.11	$ 49.11
Cellular	iphone 6S	$ 575.43	$ -	$ 49.11	$ 49.11
Cellular	Iphone 4s	$ 434.62	$ -	$ 36.39	$ 36.39
Cellular	iphone 6S	$ 433.94	$ -	$ 36.39	$ 36.39
Cellular	iphone 6	$ 578.32	$ -	$ 71.60	$ 29.51
Cellular	iphone XR- 64GB	$ 575.43	$ -	$ 49.11	$ 49.11
Cellular	iphone 6S	$ 575.43	$ -	$ 49.11	$ 49.11
Cellular	iPhone 7	$ 575.43	$ -	$ 49.11	$ 49.11
Cellular	iphone XR- 64GB, ,	$ 575.43	$ -	$ 49.11	$ 49.11
Cellular	iPhone 8	$ 577.59	$ -	$ 50.63	$ 49.11
Cellular	Iphone XR	$ 575.43	$ -	$ 49.11	$ 49.11
Cellular	iphone 6S	$ 575.43	$ -	$ 49.11	$ 49.11
Cellular	iphone 6S	$ 617.13	$ -	$ 52.72	$ 52.72
Cellular	9155-GPX	$ 575.43	$ -	$ 49.11	$ 49.11
Cellular	iPhone8	$ 506.21	$ -	$ 41.23	$ 69.23
Cellular	Samsung Galaxy S7	$ 171.86	$ -	$ -	$ 0.01
Cellular	iPhone 7	$ 575.43	$ -	$ 49.11	$ 49.11
Air-Card/ MiFi	mifi 5510L	$ 360.08	$ -	$ 30.01	$ 30.01
Cellular	iPhone 5C	$ 429.04	$ -	$ 35.90	$ 35.90
Cellular	iphone 6S	$ 575.43	$ -	$ 49.11	$ 49.11
Air-Card/ MiFi	USB Connect 881	$ 494.76	$ -	$ 41.23	$ 41.23
Air-Card/ MiFi	iphone 6	$ 575.43	$ -	$ 49.11	$ 49.11
Air-Card/ MiFi	SIERRA WIRELESS AC8	$ 494.76	$ -	$ 41.23	$ 41.23
Cellular	iphone 6S	$ 575.43	$ -	$ 49.11	$ 49.11
Cellular	Iphone XR	$ 450.54	$ -	$ 49.11	$ 49.11

Cellular	iPhone 8	$ 575.43	$ -	$ 49.11	$ 49.11
Cellular	iphone 6	$ 575.43	$ -	$ 49.11	$ 49.11
Air-Card/ MiFi	Mifi jetpack 7730	$ 360.08	$ -	$ 30.01	$ 30.01
Cellular	iPhone 8	$ 575.72	$ -	$ 49.40	$ 49.11
Cellular	iPhone 8	$ 575.43	$ -	$ 49.11	$ 49.11
Cellular	iPhone 8	$ 575.43	$ -	$ 49.11	$ 49.11
Cellular	iPhone 8	$ 575.43	$ -	$ 49.11	$ 49.11
Cellular	iPhone 8	$ 575.43	$ -	$ 49.11	$ 49.11
Cellular	iPhone 8	$ 575.43	$ -	$ 49.11	$ 49.11
Cellular	iPhone 8	$ 433.94	$ -	$ 36.39	$ 36.39
Cellular	IpHONE 8 - 64GB	$ 654.91	$ -	$ 41.77	$ 94.92
Cellular	iPhone 8	$ 575.43	$ -	$ 49.11	$ 49.11
Cellular	IPHONE 8 64GB	$ 575.43	$ -	$ 49.11	$ 49.11
Cellular	iPhone 8	$ 575.43	$ -	$ 49.11	$ 49.11
Cellular	iphone 6	$ 575.43	$ -	$ 49.11	$ 49.11
Cellular	IPHONE SE	$ 575.43	$ -	$ 49.11	$ 49.11
Cellular	iPhone 7	$ 575.43	$ -	$ 49.11	$ 49.11
Cellular	iphone 6	$ 575.43	$ -	$ 49.11	$ 49.11
Cellular	iphone 6S	$ 575.43	$ -	$ 49.11	$ 49.11
Air-Card/ MiFi	Mifi 6620L	$ 360.08	$ -	$ 30.01	$ 30.01
Air-Card/ MiFi	MiFi 8800L	$ 360.08	$ -	$ 30.01	$ 30.01
Cellular	galaxy S5	$ 523.13	$ -	$ 94.73	$ 45.62
Cellular	iphone 6S	$ 575.43	$ -	$ 49.11	$ 49.11
Cellular	iPhone 7	$ 575.43	$ -	$ 49.11	$ 49.11
Cellular	Samsung Galaxy S7	$ 576.95	$ -	$ 49.11	$ 50.63
Cellular	iphone 6S	$ 429.04	$ -	$ 35.90	$ 35.90
Cellular	Iphone 4s	$ 575.43	$ -	$ 49.11	$ 49.11
Cellular	iPhone 8	$ 695.43	$ -	$ 59.11	$ 59.11
Cellular	iphone 6S	$ 500.58	$ -	$ 41.77	$ 41.77
Cellular	IPHONE 5	$ 500.58	$ -	$ 41.77	$ 41.77
Cellular	Iphone XR	$ 351.71	$ -	$ 30.01	$ 30.01
Cellular	iphone 6S	$ 695.43	$ -	$ 59.11	$ 59.11
Cellular	iPhone XR (64 GB Blac	$ 539.86	$ -	$ 49.11	$ 49.11
Cellular	iPhone SE - 16 GB	$ 429.04	$ -	$ 35.90	$ 35.90
Cellular	Samsung Galaxy S7	$ 575.09	$ -	$ 49.09	$ 49.09
Cellular	iphone 6S	$ 575.09	$ -	$ 49.09	$ 49.09
Cellular	iPhone 7Plus	$ 695.43	$ -	$ 59.11	$ 59.11
Cellular	iphone 6S	$ 649.57	$ -	$ 49.11	$ 49.11
Cellular	iphone XR- 64GB	$ 377.28	$ -	$ 30.01	$ 30.01
Cellular	iPhone 7	$ 575.43	$ -	$ 49.11	$ 49.11
Cellular	iphone 6S	$ 575.43	$ -	$ 49.11	$ 49.11
Cellular	iPhone 8	$ 575.43	$ -	$ 49.11	$ 49.11
Cellular	Blackberry Torch 980	$ 546.16	$ -	$ 45.62	$ 45.62
Cellular	iphone 6S	$ 575.43	$ -	$ 49.11	$ 49.11
Cellular	iPhone 8	$ 575.43	$ -	$ 49.11	$ 49.11
Cellular	iphone 6S	$ 429.04	$ -	$ 35.90	$ 35.90
Cellular	iphone 6S	$ 575.43	$ -	$ 49.11	$ 49.11
Cellular	Samsung Galaxy S10 1	$ 617.41	$ -	$ 52.73	$ 52.73

Cellular	iPhone 8 (64 GB Spac	$ 433.94	$ -	$ 36.39	$ 36.39
Cellular	iphone 6S	$ 575.43	$ -	$ 49.11	$ 49.11
Cellular	iPhone 8	$ 575.43	$ -	$ 49.11	$ 49.11
Cellular	Iphone 8 Plus	$ 575.43	$ -	$ 49.11	$ 49.11
Cellular	IPHONE SE	$ 575.09	$ -	$ 49.09	$ 49.09
Cellular	NIGHTHAWK LTE	$ 513.99	$ -	$ 49.11	$ 49.11
Cellular	iphone XR- 64GB	$ 575.43	$ -	$ 49.11	$ 49.11
Cellular	IPHONE SE	$ 575.43	$ -	$ 49.11	$ 49.11
Cellular	iphone 6	$ 575.43	$ -	$ 49.11	$ 49.11
Cellular	iphone 6S	$ 575.43	$ -	$ 49.11	$ 49.11
Cellular	iphone 6	$ 293.67	$ -	$ 49.09	$ 49.09
Cellular	iPhone 8	$ 575.43	$ -	$ 49.11	$ 49.11
Air-Card/ MiFi	mifi 5510L	$ 360.08	$ -	$ 30.01	$ 30.01
Cellular	iphone 6	$ 575.09	$ -	$ 49.09	$ 49.09
Cellular	iPhone 7	$ 433.94	$ -	$ 36.39	$ 36.39
Cellular	iphone 6S	$ 575.43	$ -	$ 49.11	$ 49.11
Cellular	iphone 6S	$ 575.43	$ -	$ 49.11	$ 49.11
Cellular	iPhone 8	$ 553.94	$ -	$ 46.39	$ 46.39
Cellular	iPhone SE - 16 GB	$ 433.94	$ -	$ 36.39	$ 36.39
Cellular	iphone 6S	$ 575.43	$ -	$ 49.11	$ 49.11
Cellular	Blackberry Q10	$ 433.94	$ -	$ 36.39	$ 36.39
Cellular	iphone 6S	$ 575.43	$ -	$ 49.11	$ 49.11
Cellular	iPhone 8	$ 433.94	$ -	$ 36.39	$ 36.39
Cellular	iphone 6S	$ 433.94	$ -	$ 36.39	$ 36.39
Cellular	iphone 6S	$ 575.43	$ -	$ 49.11	$ 49.11
Cellular	Iphone XR	$ 575.43	$ -	$ 49.11	$ 49.11
Cellular	iphone 6S	$ 500.58	$ -	$ 41.77	$ 41.77
Cellular	iphone 6S	$ 575.43	$ -	$ 49.11	$ 49.11
Cellular	iPhone 7	$ 695.43	$ -	$ 59.11	$ 59.11
Cellular	iphone 6	$ 575.43	$ -	$ 49.11	$ 49.11
Cellular	iphone 6S	$ 575.43	$ -	$ 49.11	$ 49.11
Cellular	iphone 6S	$ 575.09	$ -	$ 49.09	$ 49.09
Cellular	iphone XR- 64GB	$ 575.43	$ -	$ 49.11	$ 49.11
Cellular	Blackberry Bold 9930	$ 575.43	$ -	$ 49.11	$ 49.11
Cellular	iphone 6S	$ 575.09	$ -	$ 49.09	$ 49.09
Cellular	iphone 6S	$ 433.94	$ -	$ 36.39	$ 36.39
Cellular	iPhone 8	$ 433.94	$ -	$ 36.39	$ 36.39
Cellular	Iphone XR	$ 575.43	$ -	$ 49.11	$ 49.11
Cellular	iPhone SE - 16 GB	$ 575.43	$ -	$ 49.11	$ 49.11
Cellular	iPhone 8 (64 GB Spac	$ 575.09	$ -	$ 49.09	$ 49.09
Cellular	iphone XR- 64GB	$ 575.43	$ -	$ 49.11	$ 49.11
Cellular	iPhone XR (64 GB Blac	$ 655.46	$ -	$ 68.78	$ 59.11
Cellular	Iphone XR	$ 433.94	$ -	$ 36.39	$ 36.39
Cellular	iphone 6S	$ 575.43	$ -	$ 49.11	$ 49.11
Cellular	iPhone 8	$ 575.43	$ -	$ 49.11	$ 49.11
Cellular	Galaxy S6	$ 575.43	$ -	$ 49.11	$ 49.11
Cellular	iphone 6S	$ 575.43	$ -	$ 49.11	$ 49.11
Cellular	iphone 6S	$ 575.09	$ -	$ 49.09	$ 49.09

Cellular	iPhone 7	$ 575.43	$ -	$ 49.11	$ 49.11
Cellular	iPhone 8	$ 449.43	$ -	$ 49.11	$ 49.11
Cellular	iPhone 8	$ 547.95	$ -	$ 49.09	$ 49.09
Cellular	IPHONE 8 64GB	$ 351.71	$ -	$ 30.01	$ 30.01
Cellular	iPhone 7	$ 575.43	$ -	$ 49.11	$ 49.11
Cellular	iphone 6S	$ 575.09	$ -	$ 49.09	$ 49.09
Cellular	iphone 6S	$ 486.55	$ -	$ -	$ -
Cellular	iphone 6S	$ 575.09	$ -	$ 49.09	$ 49.09
Cellular	IPHONE 8 64GB	$ 429.04	$ -	$ 35.90	$ 35.90
Cellular	iphone 6S	$ 519.11	$ -	$ 49.09	$ 49.09
Cellular	iPhone 7	$ 647.75	$ -	$ 51.18	$ 121.06
Cellular	iphone 6S	$ 575.43	$ -	$ 49.11	$ 49.11
Cellular	iphone 6S	$ 603.67	$ -	$ 50.45	$ 50.45
Cellular	iPhone 6	$ 575.09	$ -	$ 49.09	$ 49.09
Cellular	iPhone 7	$ 575.09	$ -	$ 49.09	$ 49.09
Cellular	iPhone 7	$ 575.43	$ -	$ 49.11	$ 49.11
Cellular	iPhone 7	$ 568.03	$ -	$ 47.48	$ 47.48
Cellular	iPhone 7	$ 575.43	$ -	$ 49.11	$ 49.11
Cellular	Samsung Galaxy S9	$ 575.17	$ -	$ 49.09	$ 49.09
Cellular	iPhone 7	$ 429.37	$ -	$ 35.90	$ 35.90
Cellular	iPhone 6s (32 GB Spac	$ 575.11	$ -	$ 49.09	$ 49.09
Cellular	iPhone 7	$ 501.11	$ -	$ 35.90	$ 35.90
Cellular	Galaxy S6 Edge	$ 575.43	$ -	$ 49.11	$ 49.11
Cellular	iphone 6S	$ 575.09	$ -	$ 49.09	$ 49.09
Cellular	iPhone 8	$ 575.43	$ -	$ 49.11	$ 49.11
Cellular	iPhone 7	$ 575.09	$ -	$ 49.09	$ 49.09
Cellular	iPhone 8	$ 433.94	$ -	$ 36.39	$ 36.39
Cellular	iPhone 8	$ 433.94	$ -	$ 36.39	$ 36.39
Cellular	iphone 6S	$ 575.43	$ -	$ 49.11	$ 49.11
Cellular	Galaxy S6	$ 429.04	$ -	$ 35.90	$ 35.90
Cellular	iPhone 7	$ 575.43	$ -	$ 49.11	$ 49.11
Cellular	iPhone 8	$ 575.09	$ -	$ 49.09	$ 49.09
Cellular	iphone 6	$ 575.09	$ -	$ 49.09	$ 49.09
Cellular	iPhone SE - 16 GB	$ 575.09	$ -	$ 49.09	$ 49.09
Cellular	iphone 6S	$ 429.04	$ -	$ 35.90	$ 35.90
Cellular	iphone 6S	$ 575.43	$ -	$ 49.11	$ 49.11
Cellular	IpHONE 8 - 64GB	$ 501.24	$ -	$ 41.77	$ 41.77
Air-Card/ MiFi	mifi 4510L	$ 360.08	$ -	$ 30.01	$ 30.01
Air-Card/ MiFi	iPad Air 2	$ 360.08	$ -	$ 30.01	$ 30.01
Air-Card/ MiFi	Mifi 6620L	$ 360.08	$ -	$ 30.01	$ 30.01
Air-Card/ MiFi	Mifi 6620L	$ 360.08	$ -	$ 30.01	$ 30.01
Air-Card/ MiFi	MiFi 4620L	$ 360.08	$ -	$ 30.01	$ 30.01
Air-Card/ MiFi	Mifi 6620L	$ 360.08	$ -	$ 30.01	$ 30.01
Air-Card/ MiFi	iphone 6	$ 575.43	$ -	$ 49.11	$ 49.11
Air-Card/ MiFi	Mifi 6620L	$ 360.08	$ -	$ 30.01	$ 30.01
Cellular	iphone 6S	$ 433.94	$ -	$ 36.39	$ 36.39
Air-Card/ MiFi	Mifi 6620L	$ 360.08	$ -	$ 30.01	$ 30.01
Cellular	iPhone XR (64 GB Blac	$ 412.29	$ -	$ 30.01	$ 30.01

Air-Card/ MiFi	NOV USB760 DIG MO	$ 360.08	$ -	$ 30.01	$ 30.01
Cellular	iPhone 7	$ 575.43	$ -	$ 49.11	$ 49.11
Cellular	Iphone XR	$ 449.42	$ -	$ 30.01	$ 30.01
Cellular	iPhone XR (64 GB Blac	$ 390.47	$ -	$ 30.01	$ 30.01
Air-Card/ MiFi	mifi 4510L	$ 351.71	$ -	$ 30.01	$ 30.01
Air-Card/ MiFi	MiFi7730L	$ 360.08	$ -	$ 30.01	$ 30.01
Air-Card/ MiFi	Broadband USB 760	$ 360.08	$ -	$ 30.01	$ 30.01
Air-Card/ MiFi	mifi 5510L	$ 360.08	$ -	$ 30.01	$ 30.01
Air-Card/ MiFi	Mifi 6620L	$ 360.08	$ -	$ 30.01	$ 30.01
Air-Card/ MiFi	IPHONE SE 2020 64 G	$ 360.08	$ -	$ 30.01	$ 30.01
Cellular	IPHONE 8	$ 371.92	$ -	$ 30.01	$ 30.01
Air-Card/ MiFi	Mifi 6620L	$ 360.08	$ -	$ 30.01	$ 30.01
Air-Card/ MiFi	USB 55IL - 4G	$ 360.08	$ -	$ 30.01	$ 30.01
Air-Card/ MiFi	iphone 6	$ 575.43	$ -	$ 49.11	$ 49.11
Air-Card/ MiFi	MiFi7730L	$ 360.08	$ -	$ 30.01	$ 30.01
Air-Card/ MiFi	Mifi 6620L	$ 360.08	$ -	$ 30.01	$ 30.01
Cellular	IPHONE 8 64GB	$ 351.71	$ -	$ 30.01	$ 30.01
Air-Card/ MiFi	Mifi 6620L	$ 330.09	$ -	$ 30.01	$ 30.01
Air-Card/ MiFi	mifi 4620l	$ 360.08	$ -	$ 30.01	$ 30.01
Air-Card/ MiFi	iPad Air 2	$ 360.08	$ -	$ 30.01	$ 30.01
Cellular	iPhone SE 2020	$ 360.08	$ -	$ 30.01	$ 30.01
Cellular	iPhone	$ 290.47	$ -	$ 30.01	$ 30.01
Air-Card/ MiFi	USB 55IL - 4G	$ 360.08	$ -	$ 30.01	$ 30.01
Cellular	mifi 5510L	$ 360.08	$ -	$ 30.01	$ 30.01
Air-Card/ MiFi	MiFi 4620L	$ 360.08	$ -	$ 30.01	$ 30.01
Cellular	Galaxy S7	$ 360.08	$ -	$ 30.01	$ 30.01
Air-Card/ MiFi	mifi 5510L	$ 360.08	$ -	$ 30.01	$ 30.01
Air-Card/ MiFi	Mifi 6620L	$ 360.08	$ -	$ 30.01	$ 30.01
Air-Card/ MiFi	uml 290 lte	$ 360.08	$ -	$ 30.01	$ 30.01
Air-Card/ MiFi	USB 55IL - 4G	$ 360.08	$ -	$ 30.01	$ 30.01
Air-Card/ MiFi	MiFi 4620L	$ 360.08	$ -	$ 30.01	$ 30.01
Air-Card/ MiFi	Mifi 6620L	$ 360.08	$ -	$ 30.01	$ 30.01
Air-Card/ MiFi	Mifi 6620L	$ 396.08	$ -	$ 33.01	$ 33.01
Air-Card/ MiFi	mifi 5510L	$ 360.08	$ -	$ 30.01	$ 30.01
Cellular	iphone XR- 64GB	$ 360.08	$ -	$ 30.01	$ 30.01
Air-Card/ MiFi	Mifi 6620L	$ 360.08	$ -	$ 30.01	$ 30.01
Air-Card/ MiFi	Mifi 6620L	$ 360.08	$ -	$ 30.01	$ 30.01
Cellular	IPHONE SE 2020 64 G	$ 360.08	$ -	$ 30.01	$ 30.01
Cellular	Iphone XR	$ 360.08	$ -	$ 30.01	$ 30.01
Air-Card/ MiFi	Mifi 6620L	$ 360.08	$ -	$ 30.01	$ 30.01
Air-Card/ MiFi	Mifi 6620L	$ 360.08	$ -	$ 30.01	$ 30.01
Cellular	iPhone 8	$ 433.94	$ -	$ 36.39	$ 36.39
Air-Card/ MiFi	USB 760	$ 360.08	$ -	$ 30.01	$ 30.01
Air-Card/ MiFi	AC791L JetPack 4GLT	$ 360.08	$ -	$ 30.01	$ 30.01
Cellular	iphone 6S	$ 575.43	$ -	$ 49.11	$ 49.11
Air-Card/ MiFi	IPHONE 8 64GB	$ 575.43	$ -	$ 49.11	$ 49.11
Air-Card/ MiFi	MIFI 4510L	$ 360.08	$ -	$ 30.01	$ 30.01
Cellular	IPHONE 8 64GB	$ 371.92	$ -	$ 30.01	$ 30.01

Tablet with wirel	iPad Air	$ 360.08	$ -	$ 30.01	$ 30.01
Cellular	iPhone 8 (64 GB Spac	$ 351.71	$ -	$ 30.01	$ 30.01
Air-Card/ MiFi	mifi 5510L	$ 360.08	$ -	$ 30.01	$ 30.01
Air-Card/ MiFi	Mifi 6620L	$ 360.08	$ -	$ 30.01	$ 30.01
Air-Card/ MiFi	MiFi 4620L	$ 360.08	$ -	$ 30.01	$ 30.01
Air-Card/ MiFi	Mifi 6620L	$ 360.08	$ -	$ 30.01	$ 30.01
Air-Card/ MiFi	Mifi 6620L	$ 360.08	$ -	$ 30.01	$ 30.01
Air-Card/ MiFi	AC791L JetPack 4GLT	$ 396.08	$ -	$ 33.01	$ 33.01
Air-Card/ MiFi	AC791L JetPack 4GLT	$ 396.08	$ -	$ 33.01	$ 33.01
Air-Card/ MiFi	AC791L JetPack 4GLT	$ 396.08	$ -	$ 33.01	$ 33.01
Cellular	IPHONE SE 2020 64 G	$ 369.94	$ -	$ 30.01	$ 30.01
Cellular	iphone 6S	$ 603.49	$ -	$ 49.11	$ 49.11
Cellular	iPhone 8	$ 575.43	$ -	$ 49.11	$ 49.11
Cellular	iphone 6	$ 575.43	$ -	$ 49.11	$ 49.11
Cellular	iphone 6S	$ 575.43	$ -	$ 49.11	$ 49.11
Cellular	iphone 6S	$ 532.44	$ -	$ 49.11	$ 49.11
Cellular	iPhone SE - 16 GB	$ 433.94	$ -	$ 36.39	$ 36.39
Cellular	iphone 6	$ 500.58	$ -	$ 41.77	$ 41.77
Cellular	iphone 6S	$ 575.43	$ -	$ 49.11	$ 49.11
Cellular	iphone XR- 64GB	$ 575.43	$ -	$ 49.11	$ 49.11
Cellular	iPhone 7	$ 575.09	$ -	$ 49.09	$ 49.09
Cellular	iphone 6S	$ 575.43	$ -	$ 49.11	$ 49.11
Cellular	iphone 6S	$ 434.27	$ -	$ 36.39	$ 36.39
Cellular	iphone 6S	$ 575.43	$ -	$ 49.11	$ 49.11
Cellular	blackberry TOUR	$ 433.94	$ -	$ 36.39	$ 36.39
Cellular	Samsung Galaxy S9	$ 643.24	$ 67.48	$ 49.11	$ 49.11
Cellular	Galaxy S6	$ 575.09	$ -	$ 49.09	$ 49.09
Cellular	iphone 6 plus	$ 433.94	$ -	$ 36.39	$ 36.39
Cellular	IPHONE 8 64GB	$ 371.92	$ -	$ 30.01	$ 30.01
Cellular	iPhone 8 (64 GB Spac	$ 575.43	$ -	$ 49.11	$ 49.11
Cellular	iphone XR- 64GB	$ 575.43	$ -	$ 49.11	$ 49.11
Cellular	samsung SM-G970U	$ 539.59	$ -	$ 49.11	$ 49.11
Cellular	Iphone 4S	$ 523.13	$ -	$ 94.73	$ 45.62
Cellular	iPhone 8	$ 575.43	$ -	$ 49.11	$ 49.11
Cellular	iPhone 8	$ 575.43	$ -	$ 49.11	$ 49.11
Air-Card/ MiFi	MiFi7730L	$ 360.08	$ -	$ 30.01	$ 30.01
Cellular	Iphone XR	$ 538.76	$ -	$ 49.11	$ 49.11
Cellular	iphone XR- 64GB	$ 575.43	$ 1,874.15	$ 49.11	$ 49.11
Cellular	iPhone 8	$ 544.74	$ -	$ 49.11	$ 49.11
Cellular	iphone 6S	$ 575.43	$ -	$ 49.11	$ 49.11
Cellular	iPhone 7	$ 575.43	$ -	$ 49.11	$ 49.11
Cellular	iPhone 7	$ 575.43	$ -	$ 49.11	$ 49.11
Cellular	Iphone XR	$ 575.43	$ -	$ 49.11	$ 49.11
Cellular	iPhone 7	$ 575.42	$ -	$ 49.09	$ 49.09
Cellular	iphone 6S	$ 575.43	$ -	$ 49.11	$ 49.11
Cellular	iPhone 7	$ 575.43	$ -	$ 49.11	$ 49.11
Cellular	iphone 6S	$ 575.09	$ -	$ 49.09	$ 49.09
Cellular	iphone 6	$ 575.43	$ -	$ 49.11	$ 49.11

Cellular	iphone 6S	$ 429.04	$ -	$ 35.90	$ 35.90
Air-Card/ MiFi	MIFI 4G AC79IL	$ 360.08	$ -	$ 30.01	$ 30.01
Cellular	iPhone SE 2020	$ 330.09	$ -	$ 30.01	$ 30.01
Cellular	Iphone XR	$ 581.79	$ -	$ 52.14	$ 49.11
Air-Card/ MiFi	iphone 6	$ 575.43	$ -	$ 49.11	$ 49.11
Air-Card/ MiFi	MIFI 4G AC79IL	$ 360.08	$ -	$ 30.01	$ 30.01
Cellular	IPHONE 8 64GB	$ 575.43	$ -	$ 49.11	$ 49.11
Cellular	iphone XR- 64GB	$ 539.75	$ 0.99	$ 49.11	$ 49.11
Cellular	iphone 6	$ 433.94	$ -	$ 36.39	$ 36.39
Cellular	iphone 6S	$ 575.43	$ -	$ 49.11	$ 49.11
Cellular	iPhone 8	$ 434.27	$ -	$ 36.39	$ 36.39
Cellular	Samsung Galaxy S8 - V	$ 575.43	$ -	$ 49.11	$ 49.11
Cellular	iphone XR- 64GB	$ 575.43	$ -	$ 49.11	$ 49.11
Cellular	iPhone 7	$ 695.43	$ -	$ 59.11	$ 59.11
Cellular	iphone 6	$ 575.09	$ -	$ 49.09	$ 49.09
Cellular	iPhone XR (64 GB Blac	$ 626.06	$ 49.99	$ 49.11	$ 49.11
Cellular	iPhone 7	$ 575.43	$ -	$ 49.11	$ 49.11
Cellular	iphone XR- 64GB	$ 500.58	$ -	$ 41.77	$ 41.77
Cellular	iphone 6S	$ 575.43	$ -	$ 49.11	$ 49.11
Cellular	iPhone 8	$ 575.43	$ -	$ 49.11	$ 49.11
Air-Card/ MiFi	Mifi 6620L	$ 360.08	$ -	$ 30.01	$ 30.01
Air-Card/ MiFi	MIFI 4G AC79IL	$ 396.08	$ -	$ 33.01	$ 33.01
Air-Card/ MiFi	mifi 5510L	$ 360.08	$ -	$ 30.01	$ 30.01
Cellular	iPhone XR (64 GB Blac	$ 369.94	$ -	$ 30.01	$ 30.01
Cellular	iphone XR- 64GB	$ 414.26	$ 0.99	$ 36.39	$ 36.39
Cellular	iPhone XR (64 GB Blac	$ 538.76	$ -	$ 49.11	$ 49.11
Air-Card/ MiFi	MIFI7730L	$ 360.08	$ -	$ 30.01	$ 30.01
Air-Card/ MiFi	Mifi 6620L	$ 360.08	$ -	$ 30.01	$ 30.01
Air-Card/ MiFi	Mifi 6620L	$ 535.46	$ -	$ 44.94	$ 44.94
Cellular	iPhone 7	$ 575.09	$ -	$ 49.09	$ 49.09
Cellular	iPhone 6S Plus	$ 575.43	$ -	$ 49.11	$ 49.11
Air-Card/ MiFi	iPhone SE - 16 GB	$ 575.43	$ -	$ 49.11	$ 49.11
Air-Card/ MiFi	AC791L JetPack 4GLT	$ 396.08	$ -	$ 33.01	$ 33.01
Air-Card/ MiFi	AC791L JetPack 4GLT	$ 396.10	$ -	$ 33.01	$ 33.01
Cellular	iphone 6S	$ 575.09	$ -	$ 49.09	$ 49.09
Cellular	iphone 6S	$ 575.43	$ -	$ 49.11	$ 49.11
Air-Card/ MiFi	AC791L JetPack 4GLT	$ 396.08	$ -	$ 33.01	$ 33.01
Cellular	iPhone 8	$ 638.66	$ -	$ 49.11	$ 49.11
Cellular	Samsung Galaxy S9	$ 575.43	$ -	$ 49.11	$ 49.11
Cellular	iPhone 7	$ 581.15	$ -	$ 49.11	$ 49.11
Cellular	Samsung Galaxy S10e	$ 575.43	$ -	$ 49.11	$ 49.11
Cellular	iPhone 8	$ 575.43	$ -	$ 49.11	$ 49.11
Cellular	iPhone XR (64 GB Blac	$ 539.86	$ -	$ 49.11	$ 49.11
Cellular	iphone 6S	$ 575.43	$ -	$ 49.11	$ 49.11
Cellular	iPhone 7	$ 575.43	$ -	$ 49.11	$ 49.11
Cellular	iphone 6	$ 575.43	$ -	$ 49.11	$ 49.11
Air-Card/ MiFi	AC791L JetPack 4GLT	$ 396.08	$ -	$ 33.01	$ 33.01
Cellular	iPhone 8 (64 GB Spac	$ 575.43	$ -	$ 49.11	$ 49.11

Air-Card/ MiFi	AC791L JetPack 4GLT	$ 396.08	$ -	$ 33.01	$ 33.01
Cellular	iPhone 7	$ 575.43	$ -	$ 49.11	$ 49.11
Cellular	iPhone 7	$ 429.04	$ -	$ 35.90	$ 35.90
Cellular	iphone 6S	$ 429.04	$ -	$ 35.90	$ 35.90
Cellular	iphone 6	$ 575.09	$ -	$ 49.09	$ 49.09
Cellular	iPhone SE - 16 GB	$ 429.04	$ -	$ 35.90	$ 35.90
Cellular	iphone XR- 64GB	$ 575.43	$ -	$ 49.11	$ 49.11
Cellular	iphone 6S	$ 500.58	$ -	$ 41.77	$ 41.77
Cellular	Iphone XR	$ 429.04	$ -	$ 35.90	$ 35.90
Cellular	iphone 6S	$ 575.43	$ -	$ 49.11	$ 49.11
Cellular	iPhone XR (64 GB Blac	$ 553.56	$ -	$ 49.09	$ 49.09
Cellular	iPhone 7	$ 575.43	$ -	$ 49.11	$ 49.11
Air-Card/ MiFi	AC791L JetPack 4GLT	$ 396.08	$ -	$ 33.01	$ 33.01
Cellular	Iphone XR	$ 433.94	$ -	$ 36.39	$ 36.39
Air-Card/ MiFi	SAMSUNG GALAXY S8	$ 575.76	$ -	$ 49.11	$ 49.11
Air-Card/ MiFi	AC791L JetPack 4GLT	$ 396.08	$ -	$ 33.01	$ 33.01
Cellular	iphone 6S	$ 575.43	$ -	$ 49.11	$ 49.11
Cellular	iphone 6	$ 575.43	$ -	$ 49.11	$ 49.11
Air-Card/ MiFi	Mifi 6620L	$ 360.08	$ -	$ 30.01	$ 30.01
Cellular	iPhone 8	$ 433.94	$ -	$ 36.39	$ 36.39
Air-Card/ MiFi	AC791L JetPack 4GLT	$ 396.08	$ -	$ 33.01	$ 33.01
Cellular	iphone 6S	$ 575.43	$ -	$ 49.11	$ 49.11
Cellular	iPhone XR (64 GB Blac	$ 539.86	$ -	$ 49.11	$ 49.11
Cellular	iPhone 7	$ 575.43	$ -	$ 49.11	$ 49.11
Cellular	Iphone XR	$ 575.76	$ -	$ 49.11	$ 49.11
Cellular	iphone 6	$ 575.43	$ -	$ 49.11	$ 49.11
Cellular	iphone 6S	$ 575.43	$ -	$ 49.11	$ 49.11
Cellular	iphone 6S	$ 575.43	$ -	$ 49.11	$ 49.11
Cellular	iphone 6S	$ 433.94	$ -	$ 36.39	$ 36.39
Cellular	Blackberry Bold 9930	$ 433.94	$ -	$ 36.39	$ 36.39
Cellular	iPhone 7	$ 328.21	$ -	$ 36.39	$ 36.39
Cellular	iphone 6S	$ 575.43	$ -	$ 49.11	$ 49.11
Cellular	iphone 6S	$ 575.43	$ -	$ 49.11	$ 49.11
Cellular	iPhone 7	$ 553.94	$ -	$ 46.39	$ 46.39
Cellular	iPhone 7	$ 575.43	$ -	$ 49.11	$ 49.11
Cellular	Iphone XR	$ 575.43	$ -	$ 49.11	$ 49.11
Cellular	Iphone XR	$ 575.43	$ -	$ 49.11	$ 49.11
Cellular	iphone 6S	$ 588.12	$ -	$ 49.11	$ 49.11
Cellular	iPhone 5C	$ 575.43	$ -	$ 49.11	$ 49.11
Cellular	iPhone 8	$ 462.97	$ -	$ 64.78	$ 36.39
Cellular	BOLD 9650	$ 575.43	$ -	$ 49.11	$ 49.11
Cellular	iPhone SE 2020	$ 539.50	$ -	$ 49.09	$ 49.09
Cellular	iPhone 7	$ 575.43	$ -	$ 49.11	$ 49.11
Cellular	Samsung Galaxy S9	$ 473.85	$ -	$ 49.11	$ 49.11
Cellular	iPhone 8	$ 558.36	$ -	$ 36.39	$ 36.39
Cellular	iPhone 7	$ 575.43	$ -	$ 49.11	$ 49.11
Cellular	iphone 6	$ 575.43	$ -	$ 49.11	$ 49.11
Cellular	iPhone 7	$ 434.27	$ -	$ 36.39	$ 36.39

Cellular	iPhone 7	$ 575.43	$ -	$ 49.11	$ 49.11
Cellular	iphone 6	$ 433.94	$ -	$ 36.39	$ 36.39
Air-Card/ MiFi	Mifi 6620L	$ 360.08	$ -	$ 30.01	$ 30.01
Cellular	GALAXY NOTE 8	$ 575.43	$ -	$ 49.11	$ 49.11
Cellular	iPhone 8	$ 433.94	$ -	$ 36.39	$ 36.39
Cellular	iPhone 7	$ 433.94	$ -	$ 36.39	$ 36.39
Cellular	iPhone 7	$ 575.43	$ -	$ 49.11	$ 49.11
Cellular	iPhone 7	$ 575.43	$ -	$ 49.11	$ 49.11
Cellular	iphone XR- 64GB	$ 414.26	$ 0.99	$ 36.39	$ 36.39
Cellular	Iphone XR	$ 582.09	$ -	$ 49.11	$ 49.11
Cellular	iPhone 7	$ 575.43	$ -	$ 49.11	$ 49.11
Cellular	iphone 6	$ 575.43	$ -	$ 49.11	$ 49.11
Cellular	iphone 6S	$ 575.43	$ -	$ 49.11	$ 49.11
Cellular	iPhone 8	$ 575.43	$ -	$ 49.11	$ 49.11
Cellular	iPhone 7	$ 434.27	$ -	$ 36.39	$ 36.39
Cellular	iphone XR- 64GB	$ 440.01	$ -	$ 49.11	$ 49.11
Cellular	iphone 6	$ 575.43	$ -	$ 49.11	$ 49.11
Air-Card/ MiFi	MIFI7730L	$ 360.08	$ -	$ 30.01	$ 30.01
Tablet with wirel	iPad Pro (11-inch)	$ 360.08	$ -	$ 30.01	$ 30.01
Air-Card/ MiFi	uml 290 lte	$ 396.08	$ -	$ 33.01	$ 33.01
Air-Card/ MiFi	mifi 5510L	$ 360.08	$ -	$ 30.01	$ 30.01
Air-Card/ MiFi	Mifi 6620L	$ 360.08	$ -	$ 30.01	$ 30.01
Cellular	iPhone 7	$ 575.43	$ -	$ 49.11	$ 49.11
Air-Card/ MiFi	USB 55IL - 4G	$ 360.08	$ -	$ 30.01	$ 30.01
Cellular	iPhone SE 2020	$ 360.08	$ -	$ 30.01	$ 30.01
Air-Card/ MiFi	Mifi 6620L	$ 360.08	$ -	$ 30.01	$ 30.01
Cellular	iPhone 8	$ 575.43	$ -	$ 49.11	$ 49.11
Air-Card/ MiFi	mifi 5510L	$ 360.08	$ -	$ 30.01	$ 30.01
Air-Card/ MiFi	AC791L JetPack 4GLT	$ 360.08	$ -	$ 30.01	$ 30.01
Air-Card/ MiFi	Mifi 6620L	$ 360.08	$ -	$ 30.01	$ 30.01
Air-Card/ MiFi	Mifi jetpack 7730	$ 360.08	$ -	$ 30.01	$ 30.01
Air-Card/ MiFi	Mifi 6620L	$ 360.08	$ -	$ 30.01	$ 30.01
Cellular	iPhone 7	$ 575.43	$ -	$ 49.11	$ 49.11
Air-Card/ MiFi	Mifi 6620L	$ 360.08	$ -	$ 30.01	$ 30.01
Tablet with wirel	IPad Air 32GB	$ 360.08	$ -	$ 30.01	$ 30.01
Air-Card/ MiFi	Mifi 6620L	$ 360.08	$ -	$ 30.01	$ 30.01
Air-Card/ MiFi	Mifi 6620L	$ 360.08	$ -	$ 30.01	$ 30.01
Air-Card/ MiFi	iphone 6	$ 575.43	$ -	$ 49.11	$ 49.11
Cellular	iPhone SE 2020	$ 330.09	$ -	$ 30.01	$ 30.01
Air-Card/ MiFi	AC791L JetPack 4GLT	$ 535.46	$ -	$ 44.94	$ 44.94
Air-Card/ MiFi	Mifi 6620L	$ 360.08	$ -	$ 30.01	$ 30.01
Air-Card/ MiFi	Mifi 6620L	$ 396.08	$ -	$ 33.01	$ 33.01
Air-Card/ MiFi	Mifi 6620L	$ 360.08	$ -	$ 30.01	$ 30.01
Air-Card/ MiFi	Mifi 6620L	$ 360.08	$ -	$ 30.01	$ 30.01
Air-Card/ MiFi	AC791L JetPack 4GLT	$ 360.08	$ -	$ 30.01	$ 30.01
Air-Card/ MiFi	Mifi 6620L	$ 360.08	$ -	$ 30.01	$ 30.01
Air-Card/ MiFi	uml 290 lte	$ 360.08	$ -	$ 30.01	$ 30.01
Air-Card/ MiFi	AC791L JetPack 4GLT	$ 360.08	$ -	$ 30.01	$ 30.01

Cellular	iPhone SE 2020	$ 360.08	$ -	$ 30.01	$ 30.01
Cellular	Samsung Galaxy S9	$ 497.13	$ -	$ 30.01	$ 30.01
Air-Card/ MiFi	Mifi 6620L	$ 360.08	$ -	$ 30.01	$ 30.01
Cellular	iphone 6	$ 575.09	$ -	$ 49.09	$ 49.09
Air-Card/ MiFi	iPhone SE - 16 GB	$ 575.43	$ -	$ 49.11	$ 49.11
Air-Card/ MiFi	mifi 5510L	$ 349.41	$ -	$ 30.01	$ 30.01
Air-Card/ MiFi	Mifi 6620L	$ 360.08	$ -	$ 30.01	$ 30.01
Air-Card/ MiFi	Mifi 6620L	$ 360.08	$ -	$ 30.01	$ 30.01
Air-Card/ MiFi	Mifi 6620L	$ 360.08	$ -	$ 30.01	$ 30.01
Air-Card/ MiFi	iphone 6S	$ 360.08	$ -	$ 30.01	$ 30.01
Cellular	Samsung Galaxy S8 - V	$ 575.43	$ -	$ 49.11	$ 49.11
Air-Card/ MiFi	mifi 5510L	$ 360.08	$ -	$ 30.01	$ 30.01
Cellular	Iphone XR	$ 575.43	$ -	$ 49.11	$ 49.11
Air-Card/ MiFi	uml 290 lte	$ 360.08	$ -	$ 30.01	$ 30.01
Air-Card/ MiFi	Mifi 6620L	$ 360.08	$ -	$ 30.01	$ 30.01
Air-Card/ MiFi	Mifi 6620L	$ 360.08	$ -	$ 30.01	$ 30.01
Air-Card/ MiFi	Mifi 6620L	$ 360.08	$ -	$ 30.01	$ 30.01
Cellular	Iphone XR	$ 532.44	$ -	$ 49.11	$ 49.11
Air-Card/ MiFi	Mifi 6620L	$ 360.08	$ -	$ 30.01	$ 30.01
Air-Card/ MiFi	Mifi 6620L	$ 360.08	$ -	$ 30.01	$ 30.01
Air-Card/ MiFi	AC791L JetPack 4GLT	$ 360.08	$ -	$ 30.01	$ 30.01
Air-Card/ MiFi	Mifi 6620L	$ 362.77	$ -	$ 30.01	$ 30.01
Air-Card/ MiFi	Mifi 6620L	$ 360.08	$ -	$ 30.01	$ 30.01
Air-Card/ MiFi	Mifi 6620L	$ 201.98	$ -	$ 30.01	$ 30.01
Air-Card/ MiFi	Mifi 6620L	$ 396.08	$ -	$ 33.01	$ 33.01
Air-Card/ MiFi	mifi 5510L	$ 360.08	$ -	$ 30.01	$ 30.01
Air-Card/ MiFi	MiFi7730L	$ 362.77	$ -	$ 30.01	$ 30.01
Cellular	iphone XR- 64GB	$ 349.41	$ -	$ 30.01	$ 30.01
Air-Card/ MiFi	mifi 5510L	$ 203.84	$ -	$ 30.01	$ 30.01
Cellular	IPHONE 8 64GB	$ 351.71	$ -	$ 30.01	$ 30.01
Tablet with wirel	iPad	$ 360.08	$ -	$ 30.01	$ 30.01
Air-Card/ MiFi	Mifi 6620L	$ 360.08	$ -	$ 30.01	$ 30.01
Air-Card/ MiFi	mifi 5510L	$ 360.08	$ -	$ 30.01	$ 30.01
Air-Card/ MiFi	Mifi 6620L	$ 396.08	$ -	$ 33.01	$ 33.01
Air-Card/ MiFi	MIFI7730L	$ 360.08	$ -	$ 30.01	$ 30.01
Air-Card/ MiFi	AC791L JetPack 4GLT	$ 360.08	$ -	$ 30.01	$ 30.01
Cellular	iphone XR- 64GB	$ 350.40	$ 0.99	$ 30.01	$ 30.01
Air-Card/ MiFi	mifi 5510L	$ 360.08	$ -	$ 30.01	$ 30.01
Air-Card/ MiFi	Mifi 6620L	$ 360.08	$ -	$ 30.01	$ 30.01
Air-Card/ MiFi	MiFi620LE	$ 360.08	$ -	$ 30.01	$ 30.01
Air-Card/ MiFi	MiFi620LE	$ 360.08	$ -	$ 30.01	$ 30.01
Air-Card/ MiFi	AC791L JetPack 4GLT	$ 360.08	$ -	$ 30.01	$ 30.01
Cellular	iPhone XR (64 GB Blac	$ 412.29	$ -	$ 30.01	$ 30.01
Air-Card/ MiFi	Mifi 6620L	$ 360.08	$ -	$ 30.01	$ 30.01
Cellular	iphone 6	$ 575.43	$ -	$ 49.11	$ 49.11
Cellular	iphone XR- 64GB	$ 360.08	$ -	$ 30.01	$ 30.01
Air-Card/ MiFi	Mifi 6620L	$ 396.08	$ -	$ 33.01	$ 33.01
Air-Card/ MiFi	MiFi7730L	$ 360.08	$ -	$ 30.01	$ 30.01

Air-Card/ MiFi	MIFI7730L	$ 360.08	$ -	$ 30.01	$ 30.01
Air-Card/ MiFi	Mifi 6620L	$ 360.08	$ -	$ 30.01	$ 30.01
Cellular	Iphone XR	$ 350.40	$ 0.99	$ 30.01	$ 30.01
Air-Card/ MiFi	MIFI 4G AC79IL	$ 396.08	$ -	$ 33.01	$ 33.01
Air-Card/ MiFi	Mifi 6620L	$ 360.08	$ -	$ 30.01	$ 30.01
Cellular	iPhone SE (2nd genera	$ 541.69	$ -	$ 49.11	$ 49.11
Cellular	iphone 6	$ 575.43	$ -	$ 49.11	$ 49.11
Cellular	iPhone 7	$ 433.94	$ -	$ 36.39	$ 36.39
Cellular	iphone 6S	$ 575.43	$ -	$ 49.11	$ 49.11
Cellular	iPhone8	$ 629.50	$ -	$ 103.18	$ 49.11
Cellular	iphone 6S	$ 575.43	$ -	$ 49.11	$ 49.11
Air-Card/ MiFi	mifi 5510L	$ 360.08	$ -	$ 30.01	$ 30.01
Air-Card/ MiFi	AC791L JetPack 4GLT	$ 360.08	$ -	$ 30.01	$ 30.01
Cellular	iphone XR- 64GB	$ 378.95	$ -	$ 30.01	$ 30.01
Cellular	iPhone	$ 575.43	$ -	$ 49.11	$ 49.11
Cellular	iPhone SE 2020	$ 398.95	$ -	$ 36.39	$ 36.39
Cellular	Iphone XR	$ 575.43	$ -	$ 49.11	$ 49.11
Cellular	iphone 6S	$ 575.43	$ -	$ 49.11	$ 49.11
Cellular	iPhone 7	$ 354.07	$ -	$ 35.90	$ 35.90
Cellular	iPhone 7	$ 575.43	$ -	$ 49.11	$ 49.11
Cellular	iphone 6S	$ 568.03	$ -	$ 47.48	$ 47.48
Cellular	iphone XR- 64GB	$ 575.43	$ -	$ 49.11	$ 49.11
Cellular	iphone 6S	$ 575.43	$ -	$ 49.11	$ 49.11
Cellular	iphone 6S	$ 575.43	$ -	$ 49.11	$ 49.11
Cellular	Samsung Galaxy S9	$ 675.40	$ -	$ 57.72	$ 57.72
Cellular	Galaxy S7	$ 575.43	$ -	$ 49.11	$ 49.11
Cellular	iPhone 7	$ 434.27	$ -	$ 36.39	$ 36.39
Cellular	iPhone 7	$ 575.43	$ -	$ 49.11	$ 49.11
Cellular	iPhone 8	$ 575.43	$ -	$ 49.11	$ 49.11
Cellular	iPhone 8	$ 575.43	$ -	$ 49.11	$ 49.11
Cellular	iPhone 7	$ 575.43	$ -	$ 49.11	$ 49.11
Cellular	Iphone XR 64GB, ,	$ 433.94	$ -	$ 36.39	$ 36.39
Cellular	iPhone 7	$ 575.43	$ -	$ 49.11	$ 49.11
Cellular	iPhone SE 2020	$ 551.70	$ -	$ 68.37	$ 49.11
Cellular	iPhone 8	$ 429.04	$ -	$ 35.90	$ 35.90
Cellular	iphone 6S	$ 433.94	$ -	$ 36.39	$ 36.39
Cellular	iphone XR- 64GB	$ 575.43	$ -	$ 49.11	$ 49.11
Cellular	iPhone SE 2020	$ 427.36	$ -	$ 36.39	$ 36.39
Cellular	iPhone 8	$ 433.94	$ -	$ 36.39	$ 36.39
Cellular	iphone XR- 64GB	$ 575.43	$ -	$ 49.11	$ 49.11
Cellular	iPhone 7	$ 575.43	$ -	$ 49.11	$ 49.11
Cellular	iphone 6S	$ 433.94	$ -	$ 36.39	$ 36.39
Cellular	iPhone 7	$ 433.94	$ -	$ 36.39	$ 36.39
Cellular	iPhone 7	$ 575.43	$ -	$ 49.11	$ 49.11
Cellular	iphone 6S	$ 575.43	$ -	$ 49.11	$ 49.11
Cellular	IPHONE 8 64GB	$ 433.94	$ -	$ 36.39	$ 36.39
Cellular	iPhone 7	$ 575.43	$ -	$ 49.11	$ 49.11
Air-Card/ MiFi	iPhone 7	$ 575.43	$ -	$ 49.11	$ 49.11

Cellular	iphone XR- 64GB	$ 539.75	$ 0.99	$ 49.11	$ 49.11
Cellular	iphone 6	$ 575.43	$ -	$ 49.11	$ 49.11
Cellular	iPhone 8	$ 564.35	$ -	$ 36.39	$ 50.75
Cellular	iphone 6S	$ 429.04	$ -	$ 35.90	$ 35.90
Cellular	iphone 6S	$ 544.96	$ -	$ -	$ 67.75
Air-Card/ MiFi	mifi 5510L	$ 360.08	$ -	$ 30.01	$ 30.01
Cellular	iphone XR- 64GB	$ 575.43	$ -	$ 49.11	$ 49.11
Cellular	iphone 6S	$ 575.43	$ -	$ 49.11	$ 49.11
Cellular	Iphone XR	$ 575.43	$ -	$ 49.11	$ 49.11
Air-Card/ MiFi	MiFi7730L	$ 360.08	$ -	$ 30.01	$ 30.01
Air-Card/ MiFi	USB 55IL	$ 360.08	$ -	$ 30.01	$ 30.01
Air-Card/ MiFi	NIGHTHAWK LTE	$ 401.62	$ -	$ 49.11	$ 49.11
Cellular	iPhone 7	$ 575.09	$ -	$ 49.09	$ 49.09
Cellular	iPhone 8	$ 434.27	$ -	$ 36.39	$ 36.39
Cellular	iphone 6	$ 429.04	$ -	$ 35.90	$ 35.90
Cellular	iphone 6S	$ 429.04	$ -	$ 35.90	$ 35.90
Cellular	iphone 6S	$ 649.57	$ -	$ 49.11	$ 49.11
Air-Card/ MiFi	mifi 5510L	$ 360.08	$ -	$ 30.01	$ 30.01
Cellular	iphone 6	$ 575.43	$ -	$ 49.11	$ 49.11
Cellular	iPhone SE - 16 GB	$ 575.09	$ -	$ 49.09	$ 49.09
Cellular	blackberry TOUR	$ 433.94	$ -	$ 36.39	$ 36.39
Cellular	iPhone 8	$ 433.94	$ -	$ 36.39	$ 36.39
Air-Card/ MiFi	Mifi 6620L	$ 360.08	$ -	$ 30.01	$ 30.01
Cellular	iphone 6S	$ 433.94	$ -	$ 36.39	$ 36.39
Cellular	iphone 6	$ 513.99	$ -	$ 49.11	$ 49.11
Cellular	iphone 6S	$ 429.04	$ -	$ 35.90	$ 35.90
Cellular	Galaxy S7	$ 433.94	$ -	$ 36.39	$ 36.39
Cellular	iPhone 8	$ 575.43	$ -	$ 49.11	$ 49.11
Cellular	iphone 6S	$ 575.43	$ -	$ 49.11	$ 49.11
Cellular	iPhone 8	$ 575.43	$ -	$ 49.11	$ 49.11
Cellular	iphone XR- 64GB	$ 360.08	$ -	$ 30.01	$ 30.01
Cellular	iPhone 8	$ 575.43	$ -	$ 49.11	$ 49.11
Cellular	iPhone 8	$ 575.43	$ -	$ 49.11	$ 49.11
Cellular	iphone 6S	$ 575.43	$ -	$ 49.11	$ 49.11
Cellular	IpHONE 8 - 64GB	$ 549.69	$ -	$ 90.88	$ 41.77
Cellular	iPhone 8	$ 575.43	$ -	$ 49.11	$ 49.11
Cellular	iPhone 5C	$ 433.94	$ -	$ 36.39	$ 36.39
Cellular	iphone 6S	$ 575.43	$ -	$ 49.11	$ 49.11
Cellular	Samsung Galaxy S10e	$ 575.43	$ -	$ 49.11	$ 49.11
Cellular	iphone 6	$ 575.43	$ -	$ 49.11	$ 49.11
Cellular	iphone 6	$ 576.20	$ -	$ 49.09	$ 49.09
Cellular	iPhone SE - 16 GB	$ 575.43	$ -	$ 49.11	$ 49.11
Cellular	iPhone SE 2020	$ 441.69	$ -	$ 49.11	$ 49.11
Cellular	iphone 6S	$ 575.43	$ -	$ 49.11	$ 49.11
Cellular	iphone 6S	$ 575.09	$ -	$ 49.09	$ 49.09
Cellular	iphone XR- 64GB	$ 360.08	$ -	$ 30.01	$ 30.01
Cellular	iphone 6S	$ 575.43	$ -	$ 49.11	$ 49.11
Cellular	IpHONE 8 - 64GB	$ 616.44	$ -	$ 90.12	$ 49.11

Cellular	iphone 6S	$ 575.43	$ -	$ 49.11	$ 49.11
Cellular	iPhone 7	$ 575.43	$ -	$ 49.11	$ 49.11
Cellular	iPhone 7	$ 575.43	$ -	$ 49.11	$ 49.11
Cellular	iphone 6S	$ 578.32	$ -	$ 71.60	$ 29.51
Cellular	iPhone 7	$ 575.43	$ -	$ 49.11	$ 49.11
Cellular	IPHONE SE	$ 575.43	$ -	$ 49.11	$ 49.11
Cellular	iPhone 7	$ 575.43	$ -	$ 49.11	$ 49.11
Tablet with wirel	Tablet	$ 360.08	$ -	$ 30.01	$ 30.01
Cellular	iPhone 8	$ 575.43	$ -	$ 49.11	$ 49.11
Cellular	iphone 6S	$ 575.43	$ -	$ 49.11	$ 49.11
Cellular	IPHONE SE	$ 575.43	$ -	$ 49.11	$ 49.11
Cellular	Galaxy S5	$ 575.43	$ -	$ 49.11	$ 49.11
Cellular	Iphone XR	$ 390.47	$ -	$ 30.01	$ 30.01
Cellular	iPhone 8	$ 575.43	$ -	$ 49.11	$ 49.11
Air-Card/ MiFi	Mifi 6620L	$ 360.08	$ -	$ 30.01	$ 30.01
Cellular	iPhone 8	$ 351.71	$ -	$ 30.01	$ 30.01
Air-Card/ MiFi	Mifi 6620L	$ 360.08	$ -	$ 30.01	$ 30.01
Cellular	iphone 6	$ 575.43	$ -	$ 49.11	$ 49.11
Air-Card/ MiFi	iPhone SE - 16 GB	$ 575.43	$ -	$ 49.11	$ 49.11
Cellular	iPhone 7	$ 433.94	$ -	$ 36.39	$ 36.39
Cellular	iphone XR- 64GB	$ 575.43	$ -	$ 49.11	$ 49.11
Air-Card/ MiFi	Mifi 6620L	$ 360.08	$ -	$ 30.01	$ 30.01
Cellular	iPhone 5C	$ 575.43	$ -	$ 49.11	$ 49.11
Cellular	iphone XR- 64GB	$ 575.43	$ -	$ 49.11	$ 49.11
Cellular	iPhone 7	$ 695.43	$ -	$ 59.11	$ 59.11
Cellular	IpHONE 8 - 64GB	$ 575.43	$ -	$ 49.11	$ 49.11
Cellular	iPhone 8	$ 351.71	$ -	$ 30.01	$ 30.01
Cellular	Blackberry Q10	$ 575.43	$ -	$ 49.11	$ 49.11
Cellular	IPHONE 8 64GB	$ 351.71	$ -	$ 30.01	$ 30.01
Cellular	iPhone 8	$ 575.09	$ -	$ 49.09	$ 49.09
Cellular	iphone 6S	$ 575.43	$ -	$ 49.11	$ 49.11
Cellular	iPhone 7	$ 575.43	$ -	$ 49.11	$ 49.11
Cellular	iphone 6S	$ 523.47	$ -	$ -	$ -
Air-Card/ MiFi	mifi 5510L	$ 360.08	$ -	$ 30.01	$ 30.01
Cellular	iphone 6S	$ 575.43	$ -	$ 49.11	$ 49.11
Air-Card/ MiFi	Mifi 6620L	$ 360.08	$ -	$ 30.01	$ 30.01
Cellular	iPhone 8	$ 401.62	$ -	$ 30.01	$ 30.01
Cellular	iphone 6S	$ 695.43	$ -	$ 59.11	$ 59.11
Cellular	Iphone XR	$ 360.08	$ -	$ 30.01	$ 30.01
Cellular	iphone 6S	$ 575.43	$ -	$ 49.11	$ 49.11
Cellular	Iphone XR	$ 603.72	$ 1.05	$ 50.45	$ 50.45
Cellular	IPHONE SE	$ 575.76	$ -	$ 49.11	$ 49.11
Cellular	iphone 6S	$ 287.79	$ -	$ -	$ -
Air-Card/ MiFi	Blackberry 9930	$ 360.08	$ -	$ 30.01	$ 30.01
Air-Card/ MiFi	Mifi 6620L	$ 360.08	$ -	$ 30.01	$ 30.01
Cellular	iPhone 7	$ 575.76	$ -	$ 49.11	$ 49.11
Cellular	iPhone 7	$ 575.43	$ -	$ 49.11	$ 49.11
Cellular	iPhone 7	$ 575.43	$ -	$ 49.11	$ 49.11

Air-Card/ MiFi	MiFi7730L	$ 360.08	$ -	$ 30.01	$ 30.01
Air-Card/ MiFi	MiFi7730L	$ 328.05	$ -	$ -	$ -
Cellular	iPhone 7	$ 575.43	$ -	$ 49.11	$ 49.11
Cellular	iPhone 8	$ 433.94	$ -	$ 36.39	$ 36.39
Air-Card/ MiFi	Mifi jetpack 7730	$ 360.08	$ -	$ 30.01	$ 30.01
Cellular	iphone 6S	$ 433.94	$ -	$ 36.39	$ 36.39
Air-Card/ MiFi	Mifi 6620L	$ 360.08	$ -	$ 30.01	$ 30.01
Air-Card/ MiFi	MIFI7730L	$ 360.08	$ -	$ 30.01	$ 30.01
Air-Card/ MiFi	AC791L JetPack 4GLT	$ 360.08	$ -	$ 30.01	$ 30.01
Tablet with wirel	IPAD Air 2	$ 360.08	$ -	$ 30.01	$ 30.01
Cellular	iPhone 7	$ 575.43	$ -	$ 49.11	$ 49.11
Cellular	IPHONE 8 64GB	$ 506.21	$ -	$ 41.23	$ 69.23
Cellular	iphone 6	$ 433.94	$ -	$ 36.39	$ 36.39
Cellular	iPhone 7	$ 660.85	$ -	$ 52.01	$ 106.07
Cellular	iPhone 8	$ 575.43	$ -	$ 49.11	$ 49.11
Tablet with wirel	16GB iPAD2 with Wi-	$ 0.12	$ -	$ 0.01	$ 0.01
Cellular	iphone 6	$ 575.43	$ -	$ 49.11	$ 49.11
Cellular	iphone 6	$ 575.43	$ -	$ 49.11	$ 49.11
Air-Card/ MiFi	Mifi 6620L	$ 360.08	$ -	$ 30.01	$ 30.01
Cellular	iphone 6S	$ 575.76	$ -	$ 49.11	$ 49.11
Cellular	Iphone XR	$ 575.43	$ -	$ 49.11	$ 49.11
Cellular	iPhone 7	$ 433.94	$ -	$ 36.39	$ 36.39
Cellular	iPhone 7	$ 575.43	$ -	$ 49.11	$ 49.11
Air-Card/ MiFi	MIFI7730L	$ 360.08	$ -	$ 30.01	$ 30.01
Cellular	iPhone 7	$ 575.43	$ -	$ 49.11	$ 49.11
Cellular	iphone XR- 64GB	$ 695.43	$ -	$ 59.11	$ 59.11
Cellular	iPhone 8	$ 575.76	$ -	$ 49.11	$ 49.11
Cellular	iPhone 7	$ 575.43	$ -	$ 49.11	$ 49.11
Cellular	iphone 6S	$ 575.43	$ -	$ 49.11	$ 49.11
Cellular	iPhone	$ 570.45	$ -	$ 52.73	$ 52.73
Cellular	iphone XR- 64GB	$ 575.43	$ -	$ 49.11	$ 49.11
Cellular	iPhone8	$ 652.78	$ -	$ 99.56	$ 50.45
Cellular	iPhone 8	$ 575.43	$ -	$ 49.11	$ 49.11
Cellular	IPHONE 8 64GB	$ 371.92	$ -	$ 30.01	$ 30.01
Cellular	iphone 6	$ 575.43	$ -	$ 49.11	$ 49.11
Air-Card/ MiFi	Mifi 6620L	$ 396.08	$ -	$ 33.01	$ 33.01
Cellular	iphone 6S	$ 575.43	$ -	$ 49.11	$ 49.11
Cellular	iPhone 7	$ 576.29	$ -	$ 49.97	$ 49.11
Cellular	iphone 6S	$ 575.43	$ -	$ 49.11	$ 49.11
Cellular	iPhone 7	$ 433.94	$ -	$ 36.39	$ 36.39
Cellular	Iphone XR	$ 538.76	$ -	$ 49.11	$ 49.11
Cellular	iPhone 7	$ 695.43	$ -	$ 59.11	$ 59.11
Cellular	IPHONE 8 64GB	$ 575.43	$ -	$ 49.11	$ 49.11
Cellular	Samsung Galaxy S9	$ 433.94	$ -	$ 36.39	$ 36.39
Air-Card/ MiFi	Mifi 6620L	$ 360.08	$ -	$ 30.01	$ 30.01
Cellular	iPhone 7	$ 433.94	$ -	$ 36.39	$ 36.39
Cellular	iPhone 8	$ 575.09	$ -	$ 49.09	$ 49.09
Cellular	Iphone 4s	$ 433.94	$ -	$ 36.39	$ 36.39

Cellular	IPHONE 8 64GB	$ 433.94	$ -	$ 36.39	$ 36.39
Cellular	iPhone 8	$ 433.94	$ -	$ 36.39	$ 36.39
Cellular	iPhone SE 2020	$ 575.09	$ -	$ 49.09	$ 49.09
Cellular	IpHONE 8 - 64GB	$ 549.69	$ -	$ 90.88	$ 41.77
Cellular	iphone 6S	$ 575.45	$ -	$ 49.11	$ 49.11
Air-Card/ MiFi	USB Modem 551L	$ 360.08	$ -	$ 30.01	$ 30.01
Air-Card/ MiFi	AC791L JetPack 4GLT	$ 240.08	$ -	$ 30.01	$ 30.01
Cellular	iphone XR- 64GB	$ 377.28	$ -	$ 30.01	$ 30.01
Cellular	iphone 6S	$ 575.43	$ -	$ 49.11	$ 49.11
Cellular	iphone 6	$ 429.04	$ -	$ 35.90	$ 35.90
Air-Card/ MiFi	Mifi 6620L	$ 360.08	$ -	$ 30.01	$ 30.01
Cellular	iPhone 7	$ 575.43	$ -	$ 49.11	$ 49.11
Cellular	iphone XR- 64GB	$ 434.27	$ -	$ 36.39	$ 36.39
Cellular	iphone XR- 64GB	$ 349.41	$ -	$ 30.01	$ 30.01
Cellular	iPhone 7	$ 580.90	$ -	$ 49.11	$ 49.11
Air-Card/ MiFi	Mifi 6620L	$ 360.08	$ -	$ 30.01	$ 30.01
Cellular	iphone 6S	$ 575.43	$ -	$ 49.11	$ 49.11
Cellular	iPhone 8	$ 351.71	$ -	$ 30.01	$ 30.01
Cellular	iphone 6S	$ 433.94	$ -	$ 36.39	$ 36.39
Cellular	iphone 6S	$ 575.43	$ -	$ 49.11	$ 49.11
Cellular	iPhone SE - 16 GB	$ 575.43	$ -	$ 49.11	$ 49.11
Cellular	iPhone 8	$ 553.74	$ -	$ 49.09	$ 49.09
Air-Card/ MiFi	Jetpack Mifi 6620L	$ 360.08	$ -	$ 30.01	$ 30.01
Cellular	iphone 6S	$ 575.43	$ -	$ 49.11	$ 49.11
Cellular	iphone 6S	$ 580.65	$ -	$ 49.11	$ 49.11
Cellular	Iphone XR	$ 575.43	$ -	$ 49.11	$ 49.11
Cellular	iphone 6S	$ 500.58	$ -	$ 41.77	$ 41.77
Cellular	iphone XR- 64GB	$ 575.43	$ -	$ 49.11	$ 49.11
Cellular	iphone 6S	$ 466.61	$ -	$ 49.11	$ 49.11
Cellular	iPhone 8	$ 695.43	$ -	$ 59.11	$ 59.11
Cellular	IPHONE 8	$ 575.43	$ -	$ 49.11	$ 49.11
Cellular	iPhone 7	$ 558.94	$ -	$ -	$ 81.73
Cellular	iphone 6S	$ 575.43	$ -	$ 49.11	$ 49.11
Cellular	iPhone 7	$ 575.43	$ -	$ 49.11	$ 49.11
Cellular	iphone 6S	$ 575.43	$ -	$ 49.11	$ 49.11
Cellular	iPhone 8	$ 575.43	$ -	$ 49.11	$ 49.11
Cellular	iphone 6S	$ 575.43	$ -	$ 49.11	$ 49.11
Cellular	iphone 6 plus	$ 575.43	$ -	$ 49.11	$ 49.11
Cellular	iphone 6S	$ 575.43	$ -	$ 49.11	$ 49.11
Cellular	iphone 6S	$ 575.43	$ -	$ 49.11	$ 49.11
Cellular	iphone 6S	$ 575.09	$ -	$ 49.09	$ 49.09
Air-Card/ MiFi	MiFi 4620L	$ 360.08	$ -	$ 30.01	$ 30.01
Air-Card/ MiFi	AC791L JetPack 4GLT	$ 396.08	$ -	$ 33.01	$ 33.01
Cellular	iPhone 8	$ 575.78	$ -	$ 49.11	$ 49.11
Cellular	iPhone SE - 16 GB	$ 575.43	$ -	$ 49.11	$ 49.11
Cellular	iphone 6	$ 575.09	$ -	$ 49.09	$ 49.09
Cellular	iPhone 8	$ 575.09	$ -	$ 49.09	$ 49.09
Cellular	iPhone 7	$ 575.43	$ -	$ 49.11	$ 49.11

Air-Card/ MiFi	Mifi 6620L	$ 360.08	$ -	$ 30.01	$ 30.01
Air-Card/ MiFi	mifi 5510L	$ 330.09	$ -	$ 30.01	$ 30.01
Cellular	iPhone SE 2020	$ 360.08	$ -	$ 30.01	$ 30.01
Cellular	Iphone XR	$ 575.43	$ -	$ 49.11	$ 49.11
Cellular	iphone 6S	$ 532.44	$ -	$ 49.11	$ 49.11
Cellular	iPhone 8	$ 575.43	$ -	$ 49.11	$ 49.11
Cellular	iphone 6S	$ 575.43	$ -	$ 49.11	$ 49.11
Cellular	iphone 6S	$ 575.43	$ -	$ 49.11	$ 49.11
Cellular	Samsung Galaxy S10e	$ 575.43	$ -	$ 49.11	$ 49.11
Cellular	iphone 6S	$ 575.43	$ -	$ 49.11	$ 49.11
Air-Card/ MiFi	Mifi 6620L	$ 349.55	$ -	$ 30.01	$ 30.01
Cellular	iPhone XR (64 GB Blac	$ 369.94	$ -	$ 30.01	$ 30.01
Air-Card/ MiFi	IPHONE SE	$ 575.43	$ -	$ 49.11	$ 49.11
Air-Card/ MiFi	Mifi 6620L	$ 360.08	$ -	$ 30.01	$ 30.01
Air-Card/ MiFi	Mifi 6620L	$ 360.08	$ -	$ 30.01	$ 30.01
Cellular	iPhone 7	$ 575.76	$ -	$ 49.11	$ 49.11
Cellular	iPhone SE - 16 GB	$ 575.43	$ -	$ 49.11	$ 49.11
Cellular	iphone 6	$ 575.43	$ -	$ 49.11	$ 49.11
Cellular	Iphone XR	$ 360.08	$ -	$ 30.01	$ 30.01
Cellular	iPhone SE 2020	$ 360.08	$ -	$ 30.01	$ 30.01
Air-Card/ MiFi	MiFi7730L	$ 360.08	$ -	$ 30.01	$ 30.01
Cellular	iphone XR- 64GB	$ 374.34	$ -	$ 30.01	$ 30.01
Cellular	iphone XR- 64GB	$ 360.08	$ -	$ 30.01	$ 30.01
Air-Card/ MiFi	iPhone SE - 16 GB	$ 575.43	$ -	$ 49.11	$ 49.11
Cellular	iPhone 7	$ 575.43	$ -	$ 49.11	$ 49.11
Air-Card/ MiFi	USB Modem 551L	$ 360.08	$ -	$ 30.01	$ 30.01
Cellular	iPhone SE - 16 GB	$ 575.43	$ -	$ 49.11	$ 49.11
Air-Card/ MiFi	Mifi 6620L	$ 360.08	$ -	$ 30.01	$ 30.01
Air-Card/ MiFi	Mifi 6620L	$ 360.08	$ -	$ 30.01	$ 30.01
Cellular	iphone 6S	$ 553.94	$ -	$ 46.39	$ 46.39
Cellular	iphone 6S	$ 606.76	$ -	$ 49.11	$ 49.11
Cellular	Iphone XR	$ 575.43	$ -	$ 49.11	$ 49.11
Cellular	iPhone 7	$ 575.43	$ -	$ 49.11	$ 49.11
Cellular	iPhone 8	$ 575.76	$ -	$ 49.11	$ 49.11
Cellular	iPhone 7	$ 575.43	$ -	$ 49.11	$ 49.11
Cellular	Blackberry Q10	$ 433.94	$ -	$ 36.39	$ 36.39
Cellular	iphone 6S	$ 575.09	$ -	$ 49.09	$ 49.09
Air-Card/ MiFi	MIFI7730L	$ 360.08	$ -	$ 30.01	$ 30.01
Air-Card/ MiFi	Mifi 6620L	$ 360.08	$ -	$ 30.01	$ 30.01
Cellular	IPHONE 11 PRO	$ 689.24	$ -	$ 59.11	$ 59.11
Cellular	IpHONE 8 - 64GB	$ 616.44	$ -	$ 90.12	$ 49.11
Cellular	iphone 6S	$ 575.09	$ -	$ 49.09	$ 49.09
Cellular	iPhone XR (64 GB Blac	$ 539.86	$ -	$ 49.11	$ 49.11
Tablet with wirel	iPad Pro 12.9"	$ 360.08	$ -	$ 30.01	$ 30.01
Cellular	iphone 6S	$ 575.43	$ -	$ 49.11	$ 49.11
Cellular	iphone 6	$ 575.43	$ -	$ 49.11	$ 49.11
Cellular	iPhone 8	$ 575.43	$ -	$ 49.11	$ 49.11
Cellular	iphone 6S	$ 575.43	$ -	$ 49.11	$ 49.11

Air-Card/ MiFi	mifi 5510L	$ 360.08	$ -	$ 30.01	$ 30.01
Cellular	iPhone X- 64GB	$ 575.43	$ -	$ 49.11	$ 49.11
Cellular	IPHONE 8 64GB	$ 575.43	$ -	$ 49.11	$ 49.11
Air-Card/ MiFi	MIFI7730L	$ 360.08	$ -	$ 30.01	$ 30.01
Tablet with wirel	MiFi7730L	$ 360.08	$ -	$ 30.01	$ 30.01
Cellular	IPHONE SE 2020 64 G	$ 390.47	$ -	$ 30.01	$ 30.01
Cellular	iPhone 7	$ 433.94	$ -	$ 36.39	$ 36.39
Cellular	iphone 6S	$ 575.43	$ -	$ 49.11	$ 49.11
Cellular	iphone 6	$ 575.43	$ -	$ 49.11	$ 49.11
Cellular	iphone 6S	$ 575.43	$ -	$ 49.11	$ 49.11
Cellular	Iphone XR	$ 444.52	$ -	$ 36.39	$ 36.39
Cellular	iPhone 7	$ 575.43	$ -	$ 49.11	$ 49.11
Cellular	iphone 6S	$ 575.43	$ -	$ 49.11	$ 49.11
Cellular	iphone 6S	$ 433.94	$ -	$ 36.39	$ 36.39
Cellular	iPhone 8	$ 575.43	$ -	$ 49.11	$ 49.11
Cellular	Iphone XR	$ 575.43	$ -	$ 49.11	$ 49.11
Cellular	iphone 6	$ 434.27	$ -	$ 36.39	$ 36.39
Cellular	iphone 6S	$ 434.23	$ -	$ 36.39	$ 36.39
Cellular	iPhone 5S 16GB	$ 575.43	$ -	$ 49.11	$ 49.11
Cellular	SAMSUNG GALAXY S8	$ 576.07	$ -	$ 49.11	$ 49.11
Cellular	iphone XR- 64GB	$ 575.43	$ -	$ 49.11	$ 49.11
Cellular	Blackberry Q10	$ 575.43	$ -	$ 49.11	$ 49.11
Cellular	Iphone XR	$ 433.94	$ -	$ 36.39	$ 36.39
Cellular	iPhone 8	$ 575.43	$ -	$ 49.11	$ 49.11
Cellular	Blackberry Q10	$ 434.29	$ -	$ 36.39	$ 36.39
Cellular	iPhone 8	$ 575.43	$ -	$ 49.11	$ 49.11
Cellular	Iphone XR	$ 575.43	$ -	$ 49.11	$ 49.11
Cellular	iphone 6	$ 575.43	$ -	$ 49.11	$ 49.11
Cellular	iphone 6S	$ 575.43	$ -	$ 49.11	$ 49.11
Cellular	iPhone 7	$ 433.94	$ -	$ 36.39	$ 36.39
Cellular	iPhone SE 2020	$ 539.86	$ -	$ 49.11	$ 49.11
Cellular	iPhone 8	$ 575.43	$ -	$ 49.11	$ 49.11
Cellular	Galaxy S7	$ 575.43	$ -	$ 49.11	$ 49.11
Cellular	iPhone 7	$ 575.43	$ -	$ 49.11	$ 49.11
Cellular	BOLD 9650	$ 575.43	$ -	$ 49.11	$ 49.11
Cellular	iphone 6S	$ 575.43	$ -	$ 49.11	$ 49.11
Cellular	iphone 6	$ 695.43	$ -	$ 59.11	$ 59.11
Cellular	iphone 6S	$ 575.43	$ -	$ 49.11	$ 49.11
Cellular	BOLD 9650	$ 575.43	$ -	$ 49.11	$ 49.11
Cellular	iphone 6S	$ 575.43	$ -	$ 49.11	$ 49.11
Cellular	iphone 6S	$ 575.43	$ -	$ 49.11	$ 49.11
Cellular	iphone 6S	$ 433.94	$ -	$ 36.39	$ 36.39
Cellular	iphone 6S	$ 575.43	$ -	$ 49.11	$ 49.11
Cellular	iPad Air 2	$ 396.08	$ -	$ 33.01	$ 33.01
Cellular	iPhone 7	$ 695.43	$ -	$ 59.11	$ 59.11
Air-Card/ MiFi	Mifi 6620L	$ 360.08	$ -	$ 30.01	$ 30.01
Cellular	iPhone 7	$ 575.43	$ -	$ 49.11	$ 49.11
Cellular	iphone 6S	$ 575.43	$ -	$ 49.11	$ 49.11

Cellular	iphone 6S	$ 695.43	$ -	$ 59.11	$ 59.11
Cellular	Iphone XR	$ 575.43	$ -	$ 49.11	$ 49.11
Cellular	Iphone XR	$ 360.08	$ -	$ 30.01	$ 30.01
Cellular	iphone 6S	$ 575.43	$ -	$ 49.11	$ 49.11
Cellular	iPhone 7	$ 575.43	$ -	$ 49.11	$ 49.11
Air-Card/ MiFi	mifi 5510L	$ 360.08	$ -	$ 30.01	$ 30.01
Cellular	iphone 6S	$ 575.43	$ -	$ 49.11	$ 49.11
Cellular	Samsung Galaxy S10e	$ 429.04	$ -	$ 35.90	$ 35.90
Cellular	iPhone 6S	$ 575.43	$ -	$ 49.11	$ 49.11
Cellular	IPHONE SE 2020 64 G	$ 369.94	$ -	$ 30.01	$ 30.01
Cellular	iphone XR- 64GB	$ 360.08	$ -	$ 30.01	$ 30.01
Cellular	iphone XR- 64GB	$ 360.08	$ -	$ 30.01	$ 30.01
Cellular	iphone XR- 64GB	$ 360.08	$ -	$ 30.01	$ 30.01
Cellular	iphone 6	$ 360.08	$ -	$ 30.01	$ 30.01
Air-Card/ MiFi	MIFI 4G AC79IL	$ 360.10	$ -	$ 30.01	$ 30.01
Air-Card/ MiFi	Mifi jetpack 7730	$ 360.08	$ -	$ 30.01	$ 30.01
Air-Card/ MiFi	Mifi 6620L	$ 360.08	$ -	$ 30.01	$ 30.01
Cellular	iphone 6	$ 575.43	$ -	$ 49.11	$ 49.11
Cellular	iPhone 8	$ 553.94	$ -	$ 46.39	$ 46.39
Air-Card/ MiFi	Mifi 6620L	$ 360.08	$ -	$ 30.01	$ 30.01
Cellular	Iphone XR	$ 349.41	$ -	$ 30.01	$ 30.01
Tablet with wirel	Ipad2 16g	$ 360.08	$ -	$ 30.01	$ 30.01
Cellular	IPHONE 8 64GB	$ 580.03	$ -	$ 53.44	$ 49.11
Tablet with wirel	Mifi jetpack 7730	$ 360.08	$ -	$ 30.01	$ 30.01
Air-Card/ MiFi	Mifi jetpack 7730	$ 360.08	$ -	$ 30.01	$ 30.01
Cellular	iPhone XR (64 GB Blac	$ 369.94	$ -	$ 30.01	$ 30.01
Cellular	iPhone 7	$ 575.43	$ -	$ 49.11	$ 49.11
Cellular	Blackberry Q10	$ 575.43	$ -	$ 49.11	$ 49.11
Cellular	iPhone 8	$ 575.43	$ -	$ 49.11	$ 49.11
Cellular	iphone 6S	$ 575.43	$ -	$ 49.11	$ 49.11
Cellular	iPhone 8	$ 575.76	$ -	$ 49.11	$ 49.11
Cellular	iphone 6S	$ 433.94	$ -	$ 36.39	$ 36.39
Cellular	iphone 6S	$ 575.43	$ -	$ 49.11	$ 49.11
Cellular	IPHONE SE	$ 433.94	$ -	$ 36.39	$ 36.39
Cellular	iPhone 7	$ 433.94	$ -	$ 36.39	$ 36.39
Cellular	Iphone 4s	$ 433.94	$ -	$ 36.39	$ 36.39
Cellular	IPHONE 8 64GB	$ 449.43	$ -	$ 49.11	$ 49.11
Cellular	iPhone 8	$ 591.48	$ -	$ 65.16	$ 49.11
Cellular	iphone 6S	$ 575.09	$ -	$ 49.09	$ 49.09
Cellular	iphone 6S	$ 575.43	$ -	$ 49.11	$ 49.11
Cellular	iphone 6S	$ 433.94	$ -	$ 36.39	$ 36.39
Cellular	iphone 6S	$ 575.09	$ -	$ 49.09	$ 49.09
Cellular	iPhone 8	$ 446.69	$ -	$ 49.11	$ 49.11
Cellular	iPhone 7	$ 576.05	$ -	$ 49.11	$ 49.40
Cellular	iPhone 8	$ 434.27	$ -	$ 36.39	$ 36.39
Air-Card/ MiFi	iphone 6S	$ 575.43	$ -	$ 49.11	$ 49.11
Cellular	Iphone XR	$ 575.43	$ -	$ 49.11	$ 49.11
Air-Card/ MiFi	Mifi 6620L	$ 360.08	$ -	$ 30.01	$ 30.01

Cellular	iPhone 8	$ 591.48	$ -	$ 65.16	$ 49.11
Cellular	iphone XR- 64GB	$ 360.08	$ -	$ 30.01	$ 30.01
Cellular	Iphone XR	$ 434.27	$ -	$ 36.39	$ 36.39
Cellular	iphone 6S	$ 575.43	$ -	$ 49.11	$ 49.11
Cellular	iphone 6S	$ 433.94	$ -	$ 36.39	$ 36.39
Cellular	iPhone 8	$ 575.43	$ -	$ 49.11	$ 49.11
Cellular	iphone 6S	$ 433.94	$ -	$ 36.39	$ 36.39
Cellular	iphone XR- 64GB	$ 575.43	$ -	$ 49.11	$ 49.11
Cellular	iphone 6S	$ 695.43	$ -	$ 59.11	$ 59.11
Cellular	iphone 6	$ 603.67	$ -	$ 50.45	$ 50.45
Cellular	iphone XR- 64GB	$ 575.43	$ -	$ 49.11	$ 49.11
Cellular	iphone 6S	$ 568.03	$ -	$ 47.48	$ 47.48
Cellular	iphone 6S	$ 575.43	$ -	$ 49.11	$ 49.11
Cellular	iPhone 7	$ 649.91	$ -	$ 49.11	$ 49.11
Cellular	iphone 6S	$ 575.43	$ -	$ 49.11	$ 49.11
Cellular	iphone 6	$ 429.04	$ -	$ 35.90	$ 35.90
Cellular	samsung SM-G960U	$ 491.66	$ -	$ -	$ -
Air-Card/ MiFi	Mifi 6620L	$ 369.04	$ -	$ 30.90	$ 30.90
Cellular	iphone 6S	$ 575.43	$ -	$ 49.11	$ 49.11
Cellular	iphone 6S	$ 433.94	$ -	$ 36.39	$ 36.39
Cellular	iphone 6S	$ 575.43	$ -	$ 49.11	$ 49.11
Cellular	SAMSUNG GALAXY S8	$ 575.43	$ -	$ 49.11	$ 49.11
Cellular	iPhone 8	$ 575.43	$ -	$ 49.11	$ 49.11
Cellular	iphone 6, 64GB	$ 575.09	$ -	$ 49.09	$ 49.09
Cellular	iphone XR- 64GB	$ 538.76	$ -	$ 49.11	$ 49.11
Cellular	samsung SM-G970U	$ 575.43	$ -	$ 49.11	$ 49.11
Cellular	iPhone 7	$ 429.37	$ -	$ 35.90	$ 35.90
Cellular	Iphone XR	$ 417.05	$ -	$ 36.39	$ 36.39
Air-Card/ MiFi	Mifi 6620L	$ 360.08	$ -	$ 30.01	$ 30.01
Cellular	iphone 6S	$ 575.43	$ -	$ 49.11	$ 49.11
Cellular	iphone 6S	$ 575.43	$ -	$ 49.11	$ 49.11
Cellular	iphone 6S	$ 575.43	$ -	$ 49.11	$ 49.11
Cellular	iphone 6S	$ 575.43	$ -	$ 49.11	$ 49.11
Cellular	iPhone XR (64 GB Blac	$ 538.76	$ -	$ 49.11	$ 49.11
Cellular	SAMSUNG GALAXY S8	$ 575.43	$ -	$ 49.11	$ 49.11
Cellular	iPhone 7	$ 575.43	$ -	$ 49.11	$ 49.11
Cellular	iPhone XR (64 GB Blac	$ 429.04	$ -	$ 35.90	$ 35.90
Cellular	IPHONE 8 64GB	$ 396.60	$ -	$ 36.39	$ 36.39
Cellular	iphone 6S	$ 433.94	$ -	$ 36.39	$ 36.39
Cellular	iPhone SE - 16 GB	$ 575.09	$ -	$ 49.09	$ 49.09
Cellular	iphone 6S	$ 695.43	$ -	$ 59.11	$ 59.11
Cellular	iphone 6	$ 575.43	$ -	$ 49.11	$ 49.11
Cellular	iphone 6	$ 433.94	$ -	$ 36.39	$ 36.39
Cellular	iphone 6	$ 575.43	$ -	$ 49.11	$ 49.11
Cellular	iphone 6S	$ 575.09	$ -	$ 49.09	$ 49.09
Cellular	IPHONE XS MAX	$ 1,175.40	$ -	$ 49.11	$ 49.11
Cellular	IpHONE 8 - 64GB	$ 575.43	$ -	$ 49.11	$ 49.11
Cellular	iPhone 7	$ 575.43	$ -	$ 49.11	$ 49.11

Cellular	iPhone 6+	$ 603.67	$ -	$ 50.45	$ 50.45
Cellular	Iphone XR	$ 575.43	$ -	$ 49.11	$ 49.11
Cellular	Samsung Galaxy S10e	$ 575.43	$ -	$ 49.11	$ 49.11
Cellular	iphone 6S	$ 577.93	$ -	$ 49.11	$ 51.28
Cellular	iPhone 8	$ 575.43	$ -	$ 49.11	$ 49.11
Cellular	iPhone SE - 16 GB	$ 575.43	$ -	$ 49.11	$ 49.11
Cellular	iphone 6S	$ 433.94	$ -	$ 36.39	$ 36.39
Cellular	iphone 6S	$ 575.43	$ -	$ 49.11	$ 49.11
Cellular	iphone 6S	$ 575.43	$ -	$ 49.11	$ 49.11
Cellular	iphone 6S	$ 575.43	$ -	$ 49.11	$ 49.11
Cellular	iPhone8	$ 539.18	$ -	$ 49.12	$ 0.01
Cellular	Iphone XR	$ 575.43	$ -	$ 49.11	$ 49.11
Cellular	iphone 6	$ 697.07	$ -	$ 58.48	$ 88.45
Cellular	iPhone 8	$ 695.76	$ -	$ 59.11	$ 59.11
Cellular	iphone 6S	$ 575.43	$ -	$ 49.11	$ 49.11
Cellular	iphone 6S	$ 434.27	$ -	$ 36.39	$ 36.39
Cellular	iphone 6S	$ 575.43	$ -	$ 49.11	$ 49.11
Cellular	iphone 6S	$ 575.43	$ -	$ 49.11	$ 49.11
Cellular	iphone XR- 64GB	$ 575.76	$ -	$ 49.11	$ 49.11
Cellular	iPhone SE - 16 GB	$ 433.94	$ -	$ 36.39	$ 36.39
Cellular	iPhone 7	$ 575.43	$ -	$ 49.11	$ 49.11
Cellular	iphone 6	$ 575.43	$ -	$ 49.11	$ 49.11
Cellular	iphone 6S	$ 575.43	$ -	$ 49.11	$ 49.11
Cellular	Iphone XR	$ 575.43	$ -	$ 49.11	$ 49.11
Cellular	iPhone SE 2020, ,	$ 433.94	$ -	$ 36.39	$ 36.39
Cellular	iphone 6S	$ 433.94	$ -	$ 36.39	$ 36.39
Tablet with wirel	iPAD2 32GB	$ 360.08	$ -	$ 30.01	$ 30.01
Cellular	iphone 6S	$ 544.96	$ -	$ -	$ 67.75
Cellular	iphone 6S	$ 575.09	$ -	$ 49.09	$ 49.09
Cellular	iPhone 7	$ 575.43	$ -	$ 49.11	$ 49.11
Cellular	iphone 6S	$ 575.43	$ -	$ 49.11	$ 49.11
Cellular	iphone XR- 64GB	$ 575.43	$ -	$ 49.11	$ 49.11
Cellular	iphone 6	$ 575.43	$ -	$ 49.11	$ 49.11
Cellular	iphone 6S	$ 433.94	$ -	$ 36.39	$ 36.39
Air-Card/ MiFi	Mifi 6620L	$ 360.08	$ -	$ 30.01	$ 30.01
Air-Card/ MiFi	MiFi620LE	$ 360.10	$ -	$ 30.01	$ 30.01
Cellular	iPhone 7	$ 575.43	$ -	$ 49.11	$ 49.11
Cellular	iPhone 7	$ 434.27	$ -	$ 36.39	$ 36.39
Air-Card/ MiFi	MiFi620LE	$ 360.10	$ -	$ 30.03	$ 30.01
Cellular	iphone 6S	$ 575.43	$ -	$ 49.11	$ 49.11
Cellular	iphone 6S	$ 575.43	$ -	$ 49.11	$ 49.11
Cellular	Samsung Galaxy S10e	$ 575.43	$ -	$ 49.11	$ 49.11
Cellular	iphone 6S	$ 575.43	$ -	$ 49.11	$ 49.11
Cellular	iPhone8	$ 652.78	$ -	$ 99.56	$ 50.45
Cellular	iphone XR- 64GB	$ 532.40	$ -	$ 49.09	$ 49.09
Cellular	SAMSUNG GALAXY S8	$ 575.43	$ -	$ 49.11	$ 49.11
Cellular	iPhone 8	$ 476.01	$ -	$ 40.02	$ 40.02
Cellular	iphone 6	$ 575.43	$ -	$ 49.11	$ 49.11

Air-Card/ MiFi	USB 55IL - 4G	$ 360.08	$ -	$ 30.01	$ 30.01
Cellular	IPHONE SE	$ 433.94	$ -	$ 36.39	$ 36.39
Air-Card/ MiFi	USB Modem 551L	$ 360.08	$ -	$ 30.01	$ 30.01
Cellular	iphone 6S	$ 575.43	$ -	$ 49.11	$ 49.11
Tablet with wirel	IPAD Air 2	$ 362.77	$ -	$ 30.01	$ 30.01
Tablet with wirel	IPAD Air 2	$ 360.08	$ -	$ 30.01	$ 30.01
Tablet with wirel	IPAD Air 2	$ 360.08	$ -	$ 30.01	$ 30.01
Cellular	Iphone XR	$ 538.42	$ -	$ 49.09	$ 49.09
Cellular	iPhone 7	$ 433.94	$ -	$ 36.39	$ 36.39
Cellular	iphone 6S	$ 575.43	$ -	$ 49.11	$ 49.11
Cellular	iphone 6S	$ 575.09	$ -	$ 49.09	$ 49.09
Cellular	iPhone 5S 16GB	$ 575.43	$ -	$ 49.11	$ 49.11
Cellular	iphone XR- 64GB	$ 433.94	$ -	$ 36.39	$ 36.39
Cellular	iPhone XR (64 GB Blac	$ 462.33	$ -	$ 36.39	$ 36.39
Cellular	iPhone 7	$ 575.43	$ -	$ 49.11	$ 49.11
Cellular	iphone 6S	$ 411.28	$ -	$ -	$ 50.12
Cellular	iphone 6S	$ 575.43	$ -	$ 49.11	$ 49.11
Cellular	iPhone 7	$ 575.76	$ -	$ 49.11	$ 49.11
Cellular	Iphone 4s	$ 575.43	$ -	$ 49.11	$ 49.11
Cellular	iphone 6S	$ 575.43	$ -	$ 49.11	$ 49.11
Cellular	iPhone 7	$ 433.94	$ -	$ 36.39	$ 36.39
Cellular	iPhone 5S 16GB	$ 575.43	$ -	$ 49.11	$ 49.11
Cellular	iphone 6S	$ 575.43	$ -	$ 49.11	$ 49.11
Cellular	iphone 6S	$ 575.76	$ -	$ 49.11	$ 49.11
Air-Card/ MiFi	NIGHTHAWK LTE	$ 494.76	$ -	$ 41.23	$ 41.23
Air-Card/ MiFi	NIGHTHAWK LTE	$ 494.76	$ -	$ 41.23	$ 41.23
Air-Card/ MiFi	AT&T MIFI 5792	$ 494.76	$ -	$ 41.23	$ 41.23
Air-Card/ MiFi	AT&T Unite Explore	$ 494.76	$ -	$ 41.23	$ 41.23
Cellular	AT&T Velocity Mifi	$ 389.19	$ -	$ 41.23	$ 41.23
Cellular	iphone 6	$ 575.43	$ -	$ 49.11	$ 49.11
Cellular	iPhone 7	$ 575.09	$ -	$ 49.09	$ 49.09
Cellular	iPhone 6 Plus	$ 575.09	$ -	$ 49.09	$ 49.09
Cellular	iphone XR- 64GB	$ 434.27	$ -	$ 36.39	$ 36.39
Cellular	iPhone 7	$ 429.04	$ -	$ 35.90	$ 35.90
Cellular	iphone 6S	$ 575.43	$ -	$ 49.11	$ 49.11
Cellular	iPhone 7	$ 433.94	$ -	$ 36.39	$ 36.39
Cellular	iPhone 7	$ 575.42	$ -	$ 49.09	$ 49.09
Cellular	Galaxy S7 Edge	$ 575.43	$ -	$ 49.11	$ 49.11
Air-Card/ MiFi	mifi 5510L	$ 360.08	$ -	$ 30.01	$ 30.01
Cellular	iphone 6 plus	$ 575.43	$ -	$ 49.11	$ 49.11
Air-Card/ MiFi	jetpack- verizonwirele	$ 360.08	$ -	$ 30.01	$ 30.01
Cellular	iphone 6S	$ 575.09	$ -	$ 49.09	$ 49.09
Cellular	Iphone 5s	$ 575.43	$ -	$ 49.11	$ 49.11
Cellular	iphone 6S	$ 575.43	$ -	$ 49.11	$ 49.11
Cellular	iphone 6S	$ 695.43	$ -	$ 59.11	$ 59.11
Cellular	iPhone 7	$ 433.94	$ -	$ 36.39	$ 36.39
Cellular	iPhone XR (64 GB Blac	$ 539.86	$ -	$ 49.11	$ 49.11
Cellular	iphone XR- 64GB	$ 434.27	$ -	$ 36.39	$ 36.39

Cellular	iphone 6S	$ 436.44	$ -	$ 36.39	$ 36.39
Cellular	iphone 6S	$ 575.43	$ -	$ 49.11	$ 49.11
Cellular	Samsung Galaxy S7	$ 433.94	$ -	$ 36.39	$ 36.39
Cellular	iPhone 7	$ 434.29	$ -	$ 36.39	$ 36.39
Cellular	iPhone 7	$ 575.43	$ -	$ 49.11	$ 49.11
Cellular	iPhone 8	$ 575.09	$ -	$ 49.09	$ 49.09
Cellular	IPHONE 8 64GB	$ 433.94	$ -	$ 36.39	$ 36.39
Cellular	iphone 6S	$ 575.43	$ -	$ 49.11	$ 49.11
Cellular	iPhone 7	$ 575.09	$ -	$ 49.09	$ 49.09
Cellular	iPhone 6S Plus	$ 575.43	$ -	$ 49.11	$ 49.11
Cellular	iPhone 8	$ 681.72	$ -	$ 49.09	$ 49.09
Cellular	Samsung Galaxy S10e	$ 349.41	$ -	$ 30.01	$ 30.01
Cellular	iphone 6S	$ 575.43	$ -	$ 49.11	$ 49.11
Cellular	iPhone 5S 16GB	$ 429.04	$ -	$ 35.90	$ 35.90
Cellular	iPhone 8	$ 575.43	$ -	$ 49.11	$ 49.11
Cellular	No Device	$ 433.94	$ -	$ 36.39	$ 36.39
Cellular	Iphone XR	$ 434.27	$ -	$ 36.39	$ 36.39
Cellular	iphone 6S	$ 433.94	$ -	$ 36.39	$ 36.39
Cellular	iphone 6	$ 433.94	$ -	$ 36.39	$ 36.39
Cellular	iphone 6	$ 433.94	$ -	$ 36.39	$ 36.39
Cellular	iPhone 7	$ 433.94	$ -	$ 36.39	$ 36.39
Cellular	iPhone 7	$ 575.43	$ -	$ 49.11	$ 49.11
Cellular	iphone 6	$ 433.94	$ -	$ 36.39	$ 36.39
Cellular	iphone 6S	$ 575.43	$ -	$ 49.11	$ 49.11
Cellular	iphone XR- 64GB	$ 575.43	$ -	$ 49.11	$ 49.11
Cellular	iphone 6	$ 429.04	$ -	$ 35.90	$ 35.90
Cellular	Iphone XR	$ 429.04	$ -	$ 35.90	$ 35.90
Air-Card/ MiFi	MiFi 4620L	$ 360.08	$ -	$ 30.01	$ 30.01
Cellular	iPhone 7	$ 575.43	$ -	$ 49.11	$ 49.11
Cellular	iPhone 7	$ 575.43	$ -	$ 49.11	$ 49.11
Air-Card/ MiFi	NIGHTHAWK LTE	$ 494.76	$ -	$ 41.23	$ 41.23
Tablet with wirel	16GB iPAD2 with Wi-	$ 494.76	$ -	$ 41.23	$ 41.23
Cellular	AT&T MIFI 5792	$ 494.76	$ -	$ 41.23	$ 41.23
Cellular	NIGHTHAWK LTE	$ 494.76	$ -	$ 41.23	$ 41.23
Cellular	iphone 6	$ 575.09	$ -	$ 49.09	$ 49.09
Cellular	Iphone 5s	$ 575.09	$ -	$ 49.09	$ 49.09
Cellular	iphone 6	$ 575.09	$ -	$ 49.09	$ 49.09
Cellular	iphone 6S	$ 575.09	$ -	$ 49.09	$ 49.09
Cellular	IPHONE 8 64GB	$ 575.43	$ -	$ 49.11	$ 49.11
Cellular	iPhone 7	$ 575.09	$ -	$ 49.09	$ 49.09
Cellular	iPhone 6S Plus	$ 575.09	$ -	$ 49.09	$ 49.09
Cellular	iphone 6	$ 429.04	$ -	$ 35.90	$ 35.90
Cellular	iPhone 7	$ 575.09	$ -	$ 49.09	$ 49.09
Cellular	Galaxy S7	$ 575.09	$ -	$ 49.09	$ 49.09
Cellular	iphone 6S	$ 575.09	$ -	$ 49.09	$ 49.09
Cellular	iphone 6S	$ 575.09	$ -	$ 49.09	$ 49.09
Cellular	iPhone 8	$ 575.09	$ -	$ 49.09	$ 49.09
Cellular	iphone 6S	$ 575.09	$ -	$ 49.09	$ 49.09

Cellular	Iphone XR 64GB, ,	$ 575.09	$ -	$ 49.09	$ 49.09
Cellular	Samsung Galaxy S6	$ 433.94	$ -	$ 36.39	$ 36.39
Cellular	iphone 6S	$ 575.09	$ -	$ 49.09	$ 49.09
Air-Card/ MiFi	MiFi620LE	$ 360.08	$ -	$ 30.01	$ 30.01
Cellular	iphone 6S	$ 577.99	$ -	$ 71.57	$ 29.51
Cellular	iphone 6S	$ 575.09	$ -	$ 49.09	$ 49.09
Cellular	iphone 6	$ 429.04	$ -	$ 35.90	$ 35.90
Cellular	iphone 6S	$ 575.09	$ -	$ 49.09	$ 49.09
Tablet with wirel	IPAD Air 2	$ 349.41	$ -	$ 30.01	$ 30.01
Cellular	iphone XR- 64GB	$ 575.09	$ -	$ 49.09	$ 49.09
Tablet with wirel	Blackberry Classic	$ 360.08	$ -	$ 30.01	$ 30.01
Tablet with wireless service		$ 360.08	$ -	$ 30.01	$ 30.01
Cellular	iphone 6	$ 575.09	$ -	$ 49.09	$ 49.09
Tablet with wireless service		$ 360.08	$ -	$ 30.01	$ 30.01
Tablet with wirel	iPad Air 2	$ 360.08	$ -	$ 30.01	$ 30.01
Cellular	iphone XR- 64GB	$ 349.41	$ -	$ 30.01	$ 30.01
Cellular	iphone 6	$ 429.04	$ -	$ 35.90	$ 35.90
Cellular	iphone 6	$ 429.04	$ -	$ 35.90	$ 35.90
Tablet with wirel	16GB iPAD2 with Wi-	$ 494.76	$ -	$ 41.23	$ 41.23
Cellular	iphone 6	$ 301.66	$ -	$ -	$ -
Cellular	iphone 6S	$ 575.43	$ -	$ 49.11	$ 49.11
Cellular	IPHONE 8 64GB	$ 576.92	$ -	$ 49.11	$ 49.11
Air-Card/ MiFi	iphone 6	$ 575.43	$ -	$ 49.11	$ 49.11
Air-Card/ MiFi	mifi 4620l	$ 360.08	$ -	$ 30.01	$ 30.01
Air-Card/ MiFi	mifi 4620l	$ 360.08	$ -	$ 30.01	$ 30.01
Cellular	Iphone XR	$ 350.41	$ -	$ 30.01	$ 30.01
Cellular	iPhone 8	$ 434.27	$ -	$ 36.39	$ 36.39
Cellular	iphone 6S	$ 575.43	$ -	$ 49.11	$ 49.11
Cellular	Samsung Galaxy S6 Ac	$ 603.67	$ -	$ 50.45	$ 50.45
Cellular	iPhone 8	$ 575.43	$ -	$ 49.11	$ 49.11
Cellular	iphone XR- 64GB	$ 575.43	$ -	$ 49.11	$ 49.11
Cellular	iPhone 7	$ 575.43	$ -	$ 49.11	$ 49.11
Cellular	iphone 6S	$ 575.43	$ -	$ 49.11	$ 49.11
Cellular	iPhone 7	$ 575.76	$ -	$ 49.11	$ 49.11
Cellular	iPhone XR (64 GB Blac	$ 575.43	$ -	$ 49.11	$ 49.11
Cellular	iphone 6	$ 433.94	$ -	$ 36.39	$ 36.39
Cellular	iphone XR- 64GB	$ 575.43	$ -	$ 49.11	$ 49.11
Cellular	iphone 6S	$ 575.43	$ -	$ 49.11	$ 49.11
Air-Card/ MiFi	AC791L JetPack 4GLT	$ 360.08	$ -	$ 30.01	$ 30.01
Tablet with wirel	iPad Mini 3	$ 360.08	$ -	$ 30.01	$ 30.01
Tablet with wirel	iPad Mini 3	$ 360.08	$ -	$ 30.01	$ 30.01
Tablet with wireless service		$ 360.08	$ -	$ 30.01	$ 30.01
Cellular	iPhone 8	$ 575.43	$ -	$ 49.11	$ 49.11
Tablet with wirel	iPad Mini 3	$ 360.08	$ -	$ 30.01	$ 30.01
Cellular	iphone XR- 64GB	$ 575.43	$ -	$ 49.11	$ 49.11
Tablet with wirel	iPad Mini 3	$ 396.08	$ -	$ 33.01	$ 33.01
Cellular	iPhone 8	$ 575.43	$ -	$ 49.11	$ 49.11
Cellular	iPhone 8	$ 575.43	$ -	$ 49.11	$ 49.11

Cellular	iphone 6S	$ 433.94	$ -	$ 36.39	$ 36.39
Cellular	Galaxy S6 Edge	$ 286.76	$ -	$ -	$ 0.01
Cellular	iphone 6	$ 181.95	$ -	$ 36.39	$ 36.39
Cellular	Blackberry Q10	$ 575.43	$ -	$ 49.11	$ 49.11
Cellular	iPhone 8	$ 575.43	$ -	$ 49.11	$ 49.11
Cellular	IPHONE 8 64GB	$ 446.69	$ -	$ 49.11	$ 49.11
Cellular	iphone 6	$ 150.77	$ -	$ -	$ 0.01
Cellular	Iphone XR	$ 575.43	$ -	$ 49.11	$ 49.11
Cellular	IPhone 6S	$ 433.94	$ -	$ 36.39	$ 36.39
Cellular	iPhone8	$ 161.51	$ -	$ -	$ 0.01
Cellular	IPHONE 8 64GB	$ 546.53	$ -	$ 49.09	$ 49.09
Cellular	iphone XR- 64GB	$ 443.07	$ -	$ 49.11	$ 49.11
Cellular	iphone XR- 64GB, ,	$ 440.01	$ -	$ 49.11	$ 49.11
Cellular	iphone XR- 64GB	$ 575.43	$ -	$ 49.11	$ 49.11
Air-Card/ MiFi	Blackberry 9930	$ 360.08	$ -	$ 30.01	$ 30.01
Cellular	iPhone 6S Plus	$ 650.03	$ -	$ 54.18	$ 82.42
Cellular	iPhone 7	$ 575.43	$ -	$ 49.11	$ 49.11
Cellular	iPhone 8	$ 575.43	$ -	$ 49.11	$ 49.11
Cellular	Samsung Galaxy S6 Ac	$ 573.69	$ -	$ 57.48	$ 57.48
Cellular	iPhone 7	$ 575.43	$ -	$ 49.11	$ 49.11
Cellular	iphone 6S	$ 575.43	$ -	$ 49.11	$ 49.11
Cellular	iPhone XR (64 GB Blac	$ 539.86	$ -	$ 49.11	$ 49.11
Cellular	Iphone 4s	$ 434.27	$ -	$ 36.39	$ 36.39
Cellular	IPHONE 8 64GB	$ 575.43	$ -	$ 49.11	$ 49.11
Cellular	iPhone 8	$ 575.43	$ -	$ 49.11	$ 49.11
Cellular	Blackberry Q10	$ 433.94	$ -	$ 36.39	$ 36.39
Cellular	Spare Number	$ 433.94	$ -	$ 36.39	$ 36.39
Cellular	iPhone 7	$ 575.09	$ -	$ 49.09	$ 49.09
Cellular	iPhone 8	$ 433.94	$ -	$ 36.39	$ 36.39
Cellular	Iphone XR	$ 575.43	$ -	$ 49.11	$ 49.11
Cellular	Iphone XR	$ 434.27	$ -	$ 36.39	$ 36.39
Cellular	iphone 6S	$ 433.94	$ -	$ 36.39	$ 36.39
Cellular	iPhone4	$ 575.09	$ -	$ 49.09	$ 49.09
Cellular	HTC	$ 546.16	$ -	$ 45.62	$ 45.62
Cellular	Iphone 4S	$ 603.67	$ -	$ 50.45	$ 50.45
Cellular	Iphone XR	$ 575.43	$ -	$ 49.11	$ 49.11
Cellular	samsung SM-G960U	$ 560.35	$ -	$ 4.78	$ 52.80
Cellular	iPhone 7	$ 433.94	$ -	$ 36.39	$ 36.39
Cellular	iphone 6S	$ 293.88	$ -	$ 49.11	$ 49.11
Cellular	iphone 6S	$ 575.09	$ -	$ 49.09	$ 49.09
Cellular	iPhone 7	$ 575.43	$ -	$ 49.11	$ 49.11
Cellular	iPhone 7	$ 575.43	$ -	$ 49.11	$ 49.11
Cellular	iPhone 8	$ 575.43	$ -	$ 49.11	$ 49.11
Cellular	iphone 6	$ 575.43	$ -	$ 49.11	$ 49.11
Cellular	iphone 6S	$ 433.94	$ -	$ 36.39	$ 36.39
Cellular	iPhone SE (2nd genera	$ 437.59	$ -	$ 35.90	$ 35.90
Cellular	iPhone 7	$ 575.43	$ -	$ 49.11	$ 49.11
Cellular	iphone 6 plus	$ 433.94	$ -	$ 36.39	$ 36.39

Cellular	iPhone 7	$ 575.09	$ -	$ 49.09	$ 49.09
Cellular	iPhone 7	$ 575.43	$ -	$ 49.11	$ 49.11
Cellular	iphone 6S	$ 575.43	$ -	$ 49.11	$ 49.11
Cellular	iphone 6S	$ 575.43	$ -	$ 49.11	$ 49.11
Cellular	iPhone 7	$ 433.94	$ -	$ 36.39	$ 36.39
Cellular	iphone 6S	$ 575.09	$ -	$ 49.09	$ 49.09
Cellular	iphone 6S	$ 575.09	$ -	$ 49.09	$ 49.09
Cellular	Samsung Galaxy S6	$ 171.86	$ -	$ -	$ 0.01
Tablet with wirel	iPad tablet	$ 494.76	$ -	$ 41.23	$ 41.23
Tablet with wirel	iPad tablet	$ 494.76	$ -	$ 41.23	$ 41.23
Tablet with wirel	iPad tablet	$ 494.76	$ -	$ 41.23	$ 41.23
Tablet with wirel	Microsoft Surface Tab	$ 494.76	$ -	$ 41.23	$ 41.23
Cellular	iphone 6S	$ 575.43	$ -	$ 49.11	$ 49.11
Cellular	iPhone 7	$ 575.43	$ 1,874.50	$ 49.11	$ 49.11
Cellular	iPhone 7	$ 433.94	$ -	$ 36.39	$ 36.39
Cellular	Samsung Galaxy S10e	$ 539.75	$ 0.99	$ 49.11	$ 49.11
Cellular	iPhone 8	$ 547.95	$ -	$ 49.09	$ 49.09
Cellular	Google Pixel XL (32GE	$ 575.43	$ -	$ 49.11	$ 49.11
Cellular	iPhone 7	$ 575.56	$ -	$ 49.24	$ 49.11
Cellular	iPhone 7	$ 433.94	$ -	$ 36.39	$ 36.39
Cellular	iPhone 8	$ 438.01	$ -	$ 36.39	$ 36.39
Cellular	Iphone XR	$ 701.09	$ -	$ 64.44	$ 59.11
Cellular	iphone 6S	$ 429.04	$ -	$ 35.90	$ 35.90
Cellular	IPHONE 8 64GB	$ 397.44	$ -	$ 36.39	$ 36.39
Cellular	iphone 6S	$ 575.43	$ -	$ 49.11	$ 49.11
Cellular	iphone 6S	$ 575.43	$ -	$ 49.11	$ 49.11
Cellular	Iphone 4S	$ 0.12	$ -	$ 0.01	$ 0.01
Cellular	Iphone XR	$ 398.95	$ -	$ 36.39	$ 36.39
Cellular	iPhone 8	$ 575.76	$ -	$ 49.11	$ 49.11
Cellular	iphone 6S	$ 575.09	$ -	$ 49.09	$ 49.09
Cellular	iPhone 8	$ 575.43	$ -	$ 49.11	$ 49.11
Cellular	iphone XR- 64GB	$ 575.43	$ -	$ 49.11	$ 49.11
Cellular	iPhone 8	$ 575.43	$ -	$ 49.11	$ 49.11
Cellular	iPhone 7	$ 575.43	$ -	$ 49.11	$ 49.11
Cellular	iphone 6S	$ 575.43	$ -	$ 49.11	$ 49.11
Cellular	IPhone 6S	$ 575.43	$ -	$ 49.11	$ 49.11
Cellular	iphone 6S	$ 575.43	$ -	$ 49.11	$ 49.11
Cellular	iPhone 7	$ 575.76	$ -	$ 49.11	$ 49.11
Cellular	iPhone 7	$ 433.94	$ -	$ 36.39	$ 36.39
Cellular	iPhone 8 (64 GB Spac	$ 575.43	$ -	$ 49.11	$ 49.11
Cellular	iphone 6S	$ 575.09	$ -	$ 49.09	$ 49.09
Air-Card/ MiFi	mifi 5510L	$ 360.08	$ -	$ 30.01	$ 30.01
Cellular	iPhone XR (64 GB Blac	$ 538.76	$ -	$ 49.11	$ 49.11
Cellular	iPhone 7	$ 576.40	$ -	$ 49.11	$ 49.11
Cellular	iPhone 7	$ 433.94	$ -	$ 36.39	$ 36.39
Air-Card/ MiFi	mifi 5510L	$ 360.08	$ -	$ 30.01	$ 30.01
Air-Card/ MiFi	mifi 5510L	$ 575.43	$ -	$ 49.11	$ 49.11
Cellular	iPhone 7	$ 575.43	$ -	$ 49.11	$ 49.11

Cellular	Iphone XR	$ 538.42	$ -	$ 49.09	$ 49.09
Cellular	iPhone XR (64 GB Blac	$ 603.82	$ -	$ 49.11	$ 49.11
Cellular	iphone 6S	$ 575.43	$ -	$ 49.11	$ 49.11
Cellular	iphone 5c 8GB	$ 433.94	$ -	$ 36.39	$ 36.39
Cellular	iPhone 7	$ 532.44	$ -	$ 49.11	$ 49.11
Cellular	iPhone 7Plus	$ 575.09	$ -	$ 49.09	$ 49.09
Cellular	iphone XR- 64GB	$ 575.43	$ -	$ 49.11	$ 49.11
Cellular	IPHONE SE 2020 64 G	$ 360.08	$ -	$ 30.01	$ 30.01
Air-Card/ MiFi	Iphone 4s	$ 360.08	$ -	$ 30.01	$ 30.01
Air-Card/ MiFi	iphone 6	$ 575.43	$ -	$ 49.11	$ 49.11
Air-Card/ MiFi	Mifi 6620L	$ 360.08	$ -	$ 30.01	$ 30.01
Air-Card/ MiFi	mifi 5510L	$ 360.08	$ -	$ 30.01	$ 30.01
Cellular	iPhone SE 2020	$ 360.08	$ -	$ 30.01	$ 30.01
Cellular	iPhone 7	$ 575.43	$ -	$ 49.11	$ 49.11
Cellular	iphone 6S	$ 575.43	$ -	$ 49.11	$ 49.11
Cellular	iphone 6S	$ 429.04	$ -	$ 35.90	$ 35.90
Cellular	iPhone 7	$ 551.85	$ -	$ 49.11	$ 49.11
Cellular	iPhone	$ 437.59	$ -	$ 35.90	$ 35.90
Cellular	iPhone 7	$ 575.43	$ -	$ 49.11	$ 49.11
Air-Card/ MiFi	mifi 5510L	$ 360.08	$ -	$ 30.01	$ 30.01
Cellular	iPhone 7	$ 433.94	$ -	$ 36.39	$ 36.39
Cellular	iPhone 8	$ 575.43	$ -	$ 49.11	$ 49.11
Cellular	iphone 6S	$ 433.94	$ -	$ 36.39	$ 36.39
Cellular	IPHONE 8 64GB	$ 575.43	$ -	$ 49.11	$ 49.11
Air-Card/ MiFi	USB Modem 551L	$ 360.08	$ -	$ 30.01	$ 30.01
Cellular	iphone XR- 64GB	$ 535.45	$ -	$ 49.11	$ 49.11
Cellular	iPhone 7	$ 575.43	$ -	$ 49.11	$ 49.11
Air-Card/ MiFi	MIFI7730L	$ 360.08	$ -	$ 30.01	$ 30.01
Hotspot	MIFI7730L	$ 360.08	$ -	$ 30.01	$ 30.01
Air-Card/ MiFi	MIFI7730L	$ 293.27	$ -	$ 30.01	$ 30.01
Air-Card/ MiFi	Mifi 6620L	$ 360.08	$ -	$ 30.01	$ 30.01
Cellular	IPHONE 8 64GB	$ 448.06	$ -	$ 49.11	$ 49.11
Cellular	iPhone 7 (32 GB Black	$ 575.43	$ -	$ 49.11	$ 49.11
Air-Card/ MiFi	jetpack 5510L	$ 360.08	$ -	$ 30.01	$ 30.01
Cellular	iPhone SE (2nd genera	$ 395.39	$ -	$ 30.01	$ 30.01
Air-Card/ MiFi	MIFI7730L	$ 360.08	$ -	$ 30.01	$ 30.01
Cellular	iPhone 8	$ 351.71	$ -	$ 30.01	$ 30.01
Cellular	iPhone 7	$ 218.34	$ -	$ 36.39	$ 36.39
Cellular	iphone 6S	$ 575.43	$ -	$ 49.11	$ 49.11
Air-Card/ MiFi	mifi 5510L	$ 360.08	$ -	$ 30.01	$ 30.01
Cellular	iphone 6S	$ 575.43	$ -	$ 49.11	$ 49.11
Air-Card/ MiFi	USB 55IL - 4G	$ 360.08	$ -	$ 30.01	$ 30.01
Cellular	IPhone 6S	$ 575.43	$ -	$ 49.11	$ 49.11
Cellular	iphone 6S	$ 575.09	$ -	$ 49.09	$ 49.09
Cellular	iPhone4	$ 433.94	$ -	$ 36.39	$ 36.39
Air-Card/ MiFi	mifi 5510L	$ 360.08	$ -	$ 30.01	$ 30.01
Cellular	iPhone X- 64GB	$ 575.43	$ -	$ 49.11	$ 49.11
Air-Card/ MiFi	USB Modem 551L	$ 360.08	$ -	$ 30.01	$ 30.01

Cellular	iPhone XR (64 GB Blac	$ 625.08	$ 49.99	$ 49.09	$ 49.09
Cellular	iphone 6S	$ 432.96	$ -	$ 35.90	$ 35.90
Air-Card/ MiFi	mifi 5510L	$ 360.08	$ -	$ 30.01	$ 30.01
Air-Card/ MiFi	mifi 5510L	$ 360.08	$ -	$ 30.01	$ 30.01
Cellular	iPhone XR (64 GB Blac	$ 626.06	$ 49.99	$ 49.11	$ 49.11
Air-Card/ MiFi	MiFi620LE	$ 360.08	$ -	$ 30.01	$ 30.01
Air-Card/ MiFi	iPhone SE - 16 GB	$ 575.43	$ -	$ 49.11	$ 49.11
Cellular	Iphone XR	$ 379.79	$ -	$ 30.01	$ 30.01
Cellular	iPhone XR (64 GB Blac	$ 539.75	$ 0.99	$ 49.11	$ 49.11
Air-Card/ MiFi	mifi 5510L	$ 360.08	$ -	$ 30.01	$ 30.01
Cellular	iPhone 7	$ 575.43	$ -	$ 49.11	$ 49.11
Air-Card/ MiFi	Mifi 6620L	$ 396.08	$ -	$ 33.01	$ 33.01
Air-Card/ MiFi	AC791L JetPack 4GLT	$ 360.08	$ -	$ 30.01	$ 30.01
Air-Card/ MiFi	mifi 5510L	$ 360.08	$ -	$ 30.01	$ 30.01
Tablet with wirel	APPLE IPAD 64GB	$ 494.76	$ -	$ 41.23	$ 41.23
Cellular	iPhone 7	$ 575.43	$ -	$ 49.11	$ 49.11
Cellular	iPhone 6 16GB	$ 0.03	$ -	$ -	$ 0.01
Cellular	iPhone8	$ 627.20	$ -	$ 100.88	$ 49.11
Cellular	IPHONE 8	$ 548.06	$ -	$ 49.11	$ 49.11
Cellular	iPhone 7	$ 575.43	$ -	$ 49.11	$ 49.11
Cellular	iphone 6S	$ 575.43	$ -	$ 49.11	$ 49.11
Cellular	iphone 6S	$ 433.94	$ -	$ 36.39	$ 36.39
Cellular	iPhone 7	$ 575.09	$ -	$ 49.09	$ 49.09
Cellular	iPhone 5S 16GB	$ 695.43	$ -	$ 59.11	$ 59.11
Cellular	iphone 6S	$ 575.43	$ -	$ 49.11	$ 49.11
Cellular	iphone XR- 64GB	$ 538.76	$ -	$ 49.11	$ 49.11
Cellular	iphone XR- 64GB	$ 489.45	$ -	$ 49.11	$ 49.11
Air-Card/ MiFi	iphone 6	$ 575.43	$ -	$ 49.11	$ 49.11
Cellular	iphone 6S	$ 575.43	$ -	$ 49.11	$ 49.11
Cellular	iphone XR- 64GB	$ 575.43	$ -	$ 49.11	$ 49.11
Tablet WIFI Only	IPAD Pro 10.5 512 GB	$ 360.08	$ -	$ 30.01	$ 30.01
Cellular	iPhone SE - 16 GB	$ 575.43	$ -	$ 49.11	$ 49.11
Cellular	iPhone 5S 16GB	$ 575.43	$ -	$ 49.11	$ 49.11
Cellular	Iphone 4s	$ 575.43	$ -	$ 49.11	$ 49.11
Cellular	iphone 6S	$ 433.94	$ -	$ 36.39	$ 36.39
Cellular	iPhone 5C	$ 575.09	$ -	$ 49.09	$ 49.09
Tablet with wirel	16GB iPAD2 with Wi-	$ 494.76	$ -	$ 41.23	$ 41.23
Tablet with wirel	16GB iPAD2 with Wi-	$ 455.88	$ -	$ 37.99	$ 37.99
Tablet with wirel	16GB iPAD2 with Wi-	$ 494.76	$ -	$ 41.23	$ 41.23
Tablet with wirel	16GB iPAD2 with Wi-	$ 494.76	$ -	$ 41.23	$ 41.23
Cellular	Samsung Galaxy S10e	$ 575.43	$ -	$ 49.11	$ 49.11
Cellular	iphone 6S	$ 575.09	$ -	$ 49.09	$ 49.09
Cellular	iphone 6S	$ 575.09	$ -	$ 49.09	$ 49.09
Cellular	iPhone 7	$ 575.43	$ -	$ 49.11	$ 49.11
Cellular	Samsung Galaxy S7	$ 575.43	$ -	$ 49.11	$ 49.11
Cellular	iphone 6S	$ 603.67	$ -	$ 50.45	$ 50.45
Cellular	iPhone 8	$ 431.33	$ -	$ 35.90	$ 35.90
Cellular	iPhone 7	$ 575.43	$ -	$ 49.11	$ 49.11

Cellular	iphone 6S	$ 575.43	$ -	$ 49.11	$ 49.11
Cellular	iphone 6S	$ 575.43	$ -	$ 49.11	$ 49.11
Cellular	iphone 5c 8GB	$ 575.43	$ -	$ 49.11	$ 49.11
Cellular	iPhone 7	$ 575.43	$ -	$ 49.11	$ 49.11
Cellular	iphone 6S	$ 575.43	$ -	$ 49.11	$ 49.11
Air-Card/ MiFi	mifi 5510L	$ 203.84	$ -	$ 30.01	$ 30.01
Cellular	iPhone 8	$ 411.27	$ -	$ 36.39	$ 36.39
Cellular	iPhone SE - 16 GB	$ 575.09	$ -	$ 49.09	$ 49.09
Cellular	iPhone 7	$ 575.43	$ -	$ 49.11	$ 49.11
Cellular	iphone 6S	$ 575.43	$ -	$ 49.11	$ 49.11
Cellular	Iphone XR	$ 575.43	$ -	$ 49.11	$ 49.11
Cellular	iPhone 7	$ 575.09	$ -	$ 49.09	$ 49.09
Cellular	iphone 6S	$ 575.43	$ -	$ 49.11	$ 49.11
Cellular	iphone 6S	$ 575.43	$ -	$ 49.11	$ 49.11
Cellular	iphone 6S	$ 575.76	$ -	$ 49.11	$ 49.11
Cellular	Blackberry Tour	$ 575.43	$ -	$ 49.11	$ 49.11
Cellular	iPhone 5S 16GB	$ 575.43	$ -	$ 49.11	$ 49.11
Cellular	Galaxy S7	$ 575.09	$ -	$ 49.09	$ 49.09
Cellular	iPhone 7	$ 575.43	$ -	$ 49.11	$ 49.11
Cellular	iphone 6S	$ 575.09	$ -	$ 49.09	$ 49.09
Cellular	iphone 6S	$ 575.76	$ -	$ 49.11	$ 49.11
Cellular	iPhone 8	$ 575.43	$ -	$ 49.11	$ 49.11
Cellular	iPhone 7	$ 575.43	$ -	$ 49.11	$ 49.11
Cellular	iphone XR- 64GB	$ 575.09	$ -	$ 49.09	$ 49.09
Cellular	iphone 6S	$ 553.94	$ -	$ 46.39	$ 46.39
Cellular	iphone 6S	$ 575.43	$ -	$ 49.11	$ 49.11
Cellular	iPhone 7	$ 433.94	$ -	$ 36.39	$ 36.39
Cellular	iPhone SE - 16 GB	$ 575.43	$ -	$ 49.11	$ 49.11
Cellular	iphone 6S	$ 575.43	$ -	$ 49.11	$ 49.11
Cellular	iphone 6S	$ 575.43	$ -	$ 49.11	$ 49.11
Cellular	iPhone SE - 16 GB	$ 433.94	$ -	$ 36.39	$ 36.39
Cellular	iPhone 8	$ 693.82	$ -	$ 49.11	$ 67.50
Cellular	Iphone XR	$ 575.43	$ -	$ 49.11	$ 49.11
Cellular	iPhone 8	$ 575.39	$ -	$ 49.09	$ 49.09
Cellular	iphone 6S	$ 575.09	$ -	$ 49.09	$ 49.09
Cellular	iPhone SE - 16 GB	$ 575.43	$ -	$ 49.11	$ 49.11
Cellular	iphone 6S	$ 434.49	$ -	$ 36.39	$ 36.39
Cellular	iPhone 8	$ 575.43	$ -	$ 49.11	$ 49.11
Cellular	iphone XR- 64GB	$ 575.43	$ -	$ 49.11	$ 49.11
Cellular	iphone 6S	$ 575.09	$ -	$ 49.09	$ 49.09
Cellular	iphone 6S	$ 575.43	$ -	$ 49.11	$ 49.11
Cellular	Iphone XR	$ 434.27	$ -	$ 36.39	$ 36.39
Cellular	iPhone 7	$ 575.09	$ -	$ 49.09	$ 49.09
Cellular	iphone 6S	$ 575.43	$ -	$ 49.11	$ 49.11
Cellular	IPHONE SE	$ 434.27	$ -	$ 36.39	$ 36.39
Cellular	iphone 6S	$ 575.43	$ -	$ 49.11	$ 49.11
Cellular	iPhone 7	$ 434.27	$ -	$ 36.39	$ 36.39
Cellular	iPhone 7	$ 603.67	$ -	$ 50.45	$ 50.45

Air-Card/ MiFi	Mifi 6620L	$ 360.08	$ -	$ 30.01	$ 30.01
Air-Card/ MiFi	MiFi 4620L	$ 360.08	$ -	$ 30.01	$ 30.01
Cellular	IPHONE 8 64GB	$ 351.71	$ -	$ 30.01	$ 30.01
Cellular - Voice O	IPHONE 8 64GB	$ 250.23	$ -	$ 30.01	$ 30.01
Cellular	iPhone X- 64GB	$ 575.76	$ -	$ 49.11	$ 49.11
Air-Card/ MiFi	Mifi 6620L	$ 360.08	$ -	$ 30.01	$ 30.01
Cellular	iphone 6S	$ 433.94	$ -	$ 36.39	$ 36.39
Cellular	iphone 6S	$ 575.43	$ -	$ 49.11	$ 49.11
Cellular	iPhone 7	$ 433.94	$ -	$ 36.39	$ 36.39
Cellular	iPhone 7	$ 433.94	$ -	$ 36.39	$ 36.39
Air-Card/ MiFi	Blackberry Q10	$ 360.08	$ -	$ 30.01	$ 30.01
Air-Card/ MiFi	Mifi 6620L	$ 360.08	$ -	$ 30.01	$ 30.01
Air-Card/ MiFi	Mifi 6620L	$ 360.08	$ -	$ 30.01	$ 30.01
Air-Card/ MiFi	MiFi620LE	$ 360.08	$ -	$ 30.01	$ 30.01
Cellular	Iphone XR	$ 575.43	$ -	$ 49.11	$ 49.11
Cellular	iPhone 7	$ 575.43	$ -	$ 49.11	$ 49.11
Cellular	iphone 6S	$ 575.43	$ -	$ 49.11	$ 49.11
Cellular	iphone 5c 8GB	$ 575.43	$ -	$ 49.11	$ 49.11
Cellular	iPhone 8	$ 575.43	$ -	$ 49.11	$ 49.11
Cellular	iPhone 7	$ 575.43	$ -	$ 49.11	$ 49.11
Cellular	iphone 6S	$ 575.43	$ -	$ 49.11	$ 49.11
Cellular	iphone 5c 8GB	$ 575.43	$ -	$ 49.11	$ 49.11
Cellular	iPhone XR (64 GB Blac	$ 575.07	$ -	$ 49.09	$ 49.09
Cellular	iphone 6S	$ 575.43	$ -	$ 49.11	$ 49.11
Cellular	iPhone 7	$ 575.43	$ -	$ 49.11	$ 49.11
Air-Card/ MiFi	Blackberry Bold 9930	$ 360.08	$ -	$ 30.01	$ 30.01
Cellular	iPhone 7	$ 575.43	$ -	$ 49.11	$ 49.11
Cellular	iPhone 8	$ 371.92	$ -	$ 30.01	$ 30.01
Cellular	IPHONE 8 64GB	$ 351.71	$ -	$ 30.01	$ 30.01
Air-Card/ MiFi	Mifi 6620L	$ 360.08	$ -	$ 30.01	$ 30.01
Cellular	IPHONE 8	$ 372.20	$ -	$ 30.01	$ 30.01
Cellular	IPHONE 8	$ 371.92	$ -	$ 30.01	$ 30.01
Cellular	iphone XR- 64GB	$ 575.43	$ -	$ 49.11	$ 49.11
Air-Card/ MiFi	iphone 6	$ 575.43	$ -	$ 49.11	$ 49.11
Air-Card/ MiFi	MiFi 4620L	$ 575.43	$ -	$ 49.11	$ 49.11
Air-Card/ MiFi	mifi 5510L	$ 360.08	$ -	$ 30.01	$ 30.01
Air-Card/ MiFi	iphone 6	$ 575.43	$ -	$ 49.11	$ 49.11
Cellular	iphone XR- 64GB	$ 360.08	$ -	$ 30.01	$ 30.01
Air-Card/ MiFi	MiFi 4620L	$ 360.08	$ -	$ 30.01	$ 30.01
Air-Card/ MiFi	MiFi 4620L	$ 360.08	$ -	$ 30.01	$ 30.01
Air-Card/ MiFi	MiFi 4620L	$ 360.08	$ -	$ 30.01	$ 30.01
Cellular	iphone 6S	$ 433.94	$ -	$ 36.39	$ 36.39
Cellular	iPhone 7	$ 575.43	$ -	$ 49.11	$ 49.11
Cellular	iphone 6S	$ 575.43	$ -	$ 49.11	$ 49.11
Cellular	iPhone 7	$ 433.94	$ -	$ 36.39	$ 36.39
Cellular	Blackberry Q10	$ 575.43	$ -	$ 49.11	$ 49.11
Cellular	iPhone 7	$ 433.94	$ -	$ 36.39	$ 36.39
Air-Card/ MiFi	USB 55IL - 4G	$ 360.08	$ -	$ 30.01	$ 30.01

Cellular	iPhone 7	$ 575.43	$ -	$ 49.11	$ 49.11
Cellular	iphone 6S	$ 575.43	$ -	$ 49.11	$ 49.11
Cellular	iPhone	$ 390.47	$ -	$ 30.01	$ 30.01
Cellular	iphone 6S	$ 575.43	$ -	$ 49.11	$ 49.11
Air-Card/ MiFi	Mifi 6620L	$ 360.08	$ -	$ 30.01	$ 30.01
Air-Card/ MiFi	USB 55IL - 4G	$ 360.08	$ -	$ 30.01	$ 30.01
Air-Card/ MiFi	Mifi jetpack 7730	$ 360.08	$ -	$ 30.01	$ 30.01
Cellular	iphone 6S	$ 575.43	$ -	$ 49.11	$ 49.11
Cellular	iphone XR- 64GB	$ 575.43	$ -	$ 49.11	$ 49.11
Cellular	iPhone 7	$ 433.94	$ -	$ 36.39	$ 36.39
Cellular	iPhone 7	$ 575.43	$ -	$ 49.11	$ 49.11
Cellular	iphone XR- 64GB	$ 575.43	$ -	$ 49.11	$ 49.11
Cellular	iphone 6S	$ 433.94	$ -	$ 36.39	$ 36.39
Cellular	IPHONE SE	$ 433.94	$ -	$ 36.39	$ 36.39
Tablet with wirel	9155-GPX	$ 360.08	$ -	$ 30.01	$ 30.01
Tablet with wirel	iPad tablet	$ 455.88	$ -	$ 37.99	$ 37.99
Tablet with wirel	16GB iPAD2 with Wi-	$ 494.76	$ -	$ 41.23	$ 41.23
Tablet with wirel	iPad tablet	$ 494.76	$ -	$ 41.23	$ 41.23
Tablet with wireless service		$ 360.08	$ -	$ 30.01	$ 30.01
Tablet with wirel	iPad tablet	$ 494.76	$ -	$ 41.23	$ 41.23
Tablet with wirel	iPad tablet	$ 494.76	$ -	$ 41.23	$ 41.23
Tablet with wirel	iPad tablet	$ 455.88	$ -	$ 37.99	$ 37.99
Tablet with wirel	iPad tablet	$ 494.76	$ -	$ 41.23	$ 41.23
Tablet with wirel	iPad tablet	$ 455.88	$ -	$ 37.99	$ 37.99
Tablet with wirel	iPad tablet	$ 494.76	$ -	$ 41.23	$ 41.23
Tablet with wirel	iPad tablet	$ 0.12	$ -	$ 0.01	$ 0.01
Cellular	iPhone XR (64 GB Blac	$ 369.94	$ -	$ 30.01	$ 30.01
Cellular	Iphone XR	$ 360.08	$ -	$ 30.01	$ 30.01
Cellular	iphone XR- 64GB	$ 532.44	$ -	$ 49.11	$ 49.11
Cellular	iphone XR- 64GB	$ 376.43	$ -	$ 30.01	$ 30.01
Cellular	iPhone SE 2020	$ 339.05	$ -	$ 30.90	$ 30.90
Air-Card/ MiFi	Mifi 6620L	$ 360.08	$ -	$ 30.01	$ 30.01
Air-Card/ MiFi	NIGHTHAWK LTE	$ 513.68	$ -	$ 49.09	$ 49.09
Air-Card/ MiFi	Mifi 6620L	$ 360.08	$ -	$ 30.01	$ 30.01
Air-Card/ MiFi	Mifi 6620L	$ 360.08	$ -	$ 30.01	$ 30.01
Air-Card/ MiFi	Mifi 6620L	$ 360.10	$ -	$ 30.03	$ 30.01
Cellular	iphone 6S	$ 575.43	$ -	$ 49.11	$ 49.11
Cellular	iphone 6S	$ 575.43	$ -	$ 49.11	$ 49.11
Air-Card/ MiFi	iPhone 6 (16 GB Spac	$ 289.62	$ -	$ 30.01	$ 30.01
Air-Card/ MiFi	Mifi 6620L	$ 360.08	$ -	$ 30.01	$ 30.01
Air-Card/ MiFi	AC791L JetPack 4GLT	$ 396.08	$ -	$ 33.01	$ 33.01
Cellular	iPhone SE 2020	$ 396.94	$ -	$ 33.01	$ 33.01
Cellular	iPhone SE 2020	$ 330.10	$ -	$ 33.01	$ 33.01
Air-Card/ MiFi	AC791L JetPack 4GLT	$ 396.08	$ -	$ 33.01	$ 33.01
Air-Card/ MiFi	MiFi7730L	$ 396.08	$ -	$ 33.01	$ 33.01
Air-Card/ MiFi	AC791L JetPack 4GLT	$ 396.08	$ -	$ 33.01	$ 33.01
Air-Card/ MiFi	AC791L JetPack 4GLT	$ 396.14	$ -	$ 33.01	$ 33.01
Air-Card/ MiFi	AC791L JetPack 4GLT	$ 396.08	$ -	$ 33.01	$ 33.01

Air-Card/ MiFi	AC791L JetPack 4GLT	$ 396.08	$ -	$ 33.01	$ 33.01
Cellular	iPhone 8	$ 575.43	$ -	$ 49.11	$ 49.11
Cellular	Samsung Galaxy S10e	$ 538.76	$ -	$ 49.11	$ 49.11
Cellular	iphone 6S	$ 575.43	$ -	$ 49.11	$ 49.11
Cellular	iPhone 8	$ 575.76	$ -	$ 49.11	$ 49.11
Cellular	Iphone 4s	$ 433.94	$ -	$ 36.39	$ 36.39
Cellular	iPhone SE 2020	$ 369.94	$ -	$ 30.01	$ 30.01
Cellular	iPhone 8	$ 575.43	$ -	$ 49.11	$ 49.11
Air-Card/ MiFi	Mifi 6620L	$ 203.84	$ -	$ 30.01	$ 30.01
Cellular	iPhone 8	$ 535.64	$ -	$ -	$ 58.43
Air-Card/ MiFi	AC791L JetPack 4GLT	$ 396.08	$ -	$ 33.01	$ 33.01
Air-Card/ MiFi	AC791L JetPack 4GLT	$ 396.08	$ -	$ 33.01	$ 33.01
Air-Card/ MiFi	AC791L JetPack 4GLT	$ 396.08	$ -	$ 33.01	$ 33.01
Cellular	Iphone XR	$ 380.40	$ 0.99	$ 33.01	$ 33.01
Air-Card/ MiFi	AC791L JetPack 4GLT	$ 396.08	$ -	$ 33.01	$ 33.01
Air-Card/ MiFi	AC791L JetPack 4GLT	$ 396.08	$ -	$ 33.01	$ 33.01
Cellular	iPhone SE 2020	$ 396.94	$ -	$ 33.01	$ 33.01
Air-Card/ MiFi	AC791L JetPack 4GLT	$ 396.08	$ -	$ 33.01	$ 33.01
Air-Card/ MiFi	Mifi 6620L	$ 360.08	$ -	$ 30.01	$ 30.01
Cellular	iPhone SE 2020	$ 374.34	$ -	$ 30.01	$ 30.01
Air-Card/ MiFi	Mifi 6620L	$ 360.08	$ -	$ 30.01	$ 30.01
Cellular	iphone XR- 64GB	$ 538.76	$ -	$ 49.11	$ 49.11
Cellular	iphone 6S	$ 575.09	$ -	$ 49.09	$ 49.09
Cellular	Iphone 5s	$ 433.94	$ -	$ 36.39	$ 36.39
Cellular	Samsung Galaxy S9	$ 854.91	$ -	$ 83.98	$ 71.48
Cellular	Samsung Galaxy S7	$ 433.94	$ -	$ 36.39	$ 36.39
Cellular	iPhone SE - 16 GB	$ 592.06	$ -	$ 52.14	$ 56.69
Cellular	samsung SM-G970U	$ 413.60	$ -	$ 36.39	$ 36.39
Cellular	Iphone XR	$ 575.43	$ -	$ 49.11	$ 49.11
Cellular	iphone 6S	$ 433.94	$ -	$ 36.39	$ 36.39
Air-Card/ MiFi	AC791L JetPack 4GLT	$ 360.08	$ -	$ 30.01	$ 30.01
Cellular	iphone XR- 64GB	$ 360.08	$ -	$ 30.01	$ 30.01
Air-Card/ MiFi	Mifi 6620L	$ 360.08	$ -	$ 30.01	$ 30.01
Air-Card/ MiFi	mifi 5510L	$ 360.08	$ -	$ 30.01	$ 30.01
Air-Card/ MiFi	AC791L JetPack 4GLT	$ 360.08	$ -	$ 30.01	$ 30.01
Air-Card/ MiFi	mifi 5510L	$ 360.08	$ -	$ 30.01	$ 30.01
Air-Card/ MiFi	mifi 5510L	$ 360.08	$ -	$ 30.01	$ 30.01
Cellular	iPhone 7	$ 575.43	$ -	$ 49.11	$ 49.11
Air-Card/ MiFi	mifi 5510L	$ 272.95	$ -	$ 30.01	$ 30.01
Air-Card/ MiFi	iPhone 5C	$ 360.08	$ -	$ 30.01	$ 30.01
Air-Card/ MiFi	mifi 5510L	$ 360.08	$ -	$ 30.01	$ 30.01
Air-Card/ MiFi	iPhone 5C	$ 360.08	$ -	$ 30.01	$ 30.01
Cellular	Iphone XR	$ 575.43	$ -	$ 49.11	$ 49.11
Cellular	iPhone SE - 16 GB	$ 695.43	$ -	$ 59.11	$ 59.11
Cellular	iphone 6S	$ 575.43	$ -	$ 49.11	$ 49.11
Cellular	iPhone 8	$ 575.43	$ -	$ 49.11	$ 49.11
Cellular	IPHONE 8 64GB	$ 575.43	$ -	$ 49.11	$ 49.11
Cellular	iPhone 7	$ 575.43	$ -	$ 49.11	$ 49.11

Cellular	iphone 6S	$ 575.43	$ -	$ 49.11	$ 49.11
Cellular	iphone 6	$ 500.58	$ -	$ 41.77	$ 41.77
Cellular	Iphone XR	$ 534.31	$ -	$ 49.11	$ 49.11
Cellular	iPhone 7	$ 575.43	$ -	$ 49.11	$ 49.11
Cellular	IpHONE 8 - 64GB	$ 575.72	$ -	$ 49.11	$ 49.40
Cellular	iphone 6S	$ 575.09	$ -	$ 49.09	$ 49.09
Cellular	iphone 6S	$ 575.43	$ -	$ 49.11	$ 49.11
Cellular	iphone XR- 64GB	$ 575.43	$ -	$ 49.11	$ 49.11
Cellular	iphone 6S	$ 575.43	$ -	$ 49.11	$ 49.11
Cellular	iphone 6, 64GB	$ 575.43	$ -	$ 49.11	$ 49.11
Cellular	iPhone 6s (32 GB Spac	$ 603.67	$ -	$ 50.45	$ 50.45
Cellular	iPhone 7	$ 0.12	$ -	$ 0.01	$ 0.01
Air-Card/ MiFi	AC791L JetPack 4GLT	$ 396.08	$ -	$ 33.01	$ 33.01
Cellular	Iphone XR	$ 578.32	$ -	$ 71.60	$ 29.51
Cellular	Iphone XR	$ 360.08	$ -	$ 30.01	$ 30.01
Air-Card/ MiFi	mifi 5510L	$ 360.08	$ -	$ 30.01	$ 30.01
Air-Card/ MiFi	mifi 4620l	$ 451.71	$ -	$ 30.01	$ 30.01
Air-Card/ MiFi	iphone 6	$ 575.43	$ -	$ 49.11	$ 49.11
Air-Card/ MiFi	Mifi 6620L	$ 360.08	$ -	$ 30.01	$ 30.01
Cellular	IPHONE 8 64GB	$ 351.71	$ -	$ 30.01	$ 30.01
Cellular - Voice O	IPHONE 8 64GB	$ 351.71	$ -	$ 30.01	$ 30.01
Cellular	iPhone 8	$ 371.92	$ -	$ 30.01	$ 30.01
Cellular	IPHONE 8 64GB	$ 372.48	$ -	$ 30.01	$ 30.01
Cellular	IPHONE 8 64GB	$ 351.71	$ -	$ 30.01	$ 30.01
Air-Card/ MiFi	Mifi 6620L	$ 360.08	$ -	$ 30.01	$ 30.01
Cellular	IPHONE 8 64GB	$ 400.60	$ -	$ -	$ -
Air-Card/ MiFi	MIFI 4G AC79IL	$ 360.08	$ -	$ 30.01	$ 30.01
Air-Card/ MiFi	mifi 5510L	$ 360.10	$ -	$ 30.03	$ 30.01
Cellular	iPhone 7	$ 575.43	$ -	$ 49.11	$ 49.11
Cellular	IPHONE 8 64GB	$ 371.92	$ -	$ 30.01	$ 30.01
Cellular	IPHONE 8 64GB	$ 351.71	$ -	$ 30.01	$ 30.01
Air-Card/ MiFi	iphone 6	$ 575.43	$ -	$ 49.11	$ 49.11
Cellular	IPHONE 8 64GB	$ 351.71	$ -	$ 30.01	$ 30.01
Air-Card/ MiFi	mifi 4620l	$ 360.08	$ -	$ 30.01	$ 30.01
Air-Card/ MiFi	Mifi 6620L	$ 360.08	$ -	$ 30.01	$ 30.01
Air-Card/ MiFi	iPhone4	$ 360.08	$ -	$ 30.01	$ 30.01
Air-Card/ MiFi	Mifi 6620L	$ 360.08	$ -	$ 30.01	$ 30.01
Air-Card/ MiFi	Mifi 6620L	$ 360.08	$ -	$ 30.01	$ 30.01
Air-Card/ MiFi	Mifi 6620L	$ 360.08	$ -	$ 30.01	$ 30.01
Air-Card/ MiFi	MiFi7730L	$ 360.08	$ -	$ 30.01	$ 30.01
Cellular	iPhone	$ 390.47	$ -	$ 30.01	$ 30.01
Cellular	iPhone 8	$ 575.41	$ -	$ 49.09	$ 49.11
Air-Card/ MiFi	Mifi 6620L	$ 360.08	$ -	$ 30.01	$ 30.01
Air-Card/ MiFi	Mifi 6620L	$ 360.08	$ -	$ 30.01	$ 30.01
Air-Card/ MiFi	Mifi 6620L	$ 360.08	$ -	$ 30.01	$ 30.01
Air-Card/ MiFi	Mifi 6620L	$ 360.08	$ -	$ 30.01	$ 30.01
Air-Card/ MiFi	Jetpack Mifi 6620L	$ 360.08	$ -	$ 30.01	$ 30.01
Air-Card/ MiFi	Mifi 6620L	$ 360.08	$ -	$ 30.01	$ 30.01

Air-Card/ MiFi	Mifi 6620L	$ 360.08	$ -	$ 30.01	$ 30.01
Cellular	iPhone SE 2020	$ 360.08	$ -	$ 30.01	$ 30.01
Air-Card/ MiFi	Mifi 6620L	$ 360.08	$ -	$ 30.01	$ 30.01
Air-Card/ MiFi	Mifi 6620L	$ 360.08	$ -	$ 30.01	$ 30.01
Air-Card/ MiFi	Mifi 6620L	$ 360.08	$ -	$ 30.01	$ 30.01
Cellular	Iphone XR	$ 360.08	$ -	$ 30.01	$ 30.01
Air-Card/ MiFi	Mifi 6620L	$ 360.08	$ -	$ 30.01	$ 30.01
Air-Card/ MiFi	Mifi 6620L	$ 360.08	$ -	$ 30.01	$ 30.01
Air-Card/ MiFi	Mifi 6620L	$ 360.08	$ -	$ 30.01	$ 30.01
Air-Card/ MiFi	Mifi 6620L	$ 360.08	$ -	$ 30.01	$ 30.01
Air-Card/ MiFi	Mifi 6620L	$ 360.08	$ -	$ 30.01	$ 30.01
Air-Card/ MiFi	mifi 4620l	$ 360.30	$ -	$ 30.01	$ 30.01
Cellular	IPHONE 8	$ 371.92	$ -	$ 30.01	$ 30.01
Cellular	IPHONE 8 64GB	$ 351.71	$ -	$ 30.01	$ 30.01
Cellular	iPhone 8	$ 575.43	$ -	$ 49.11	$ 49.11
Air-Card/ MiFi	mifi 5510L	$ 360.10	$ -	$ 30.01	$ 30.01
Air-Card/ MiFi	USB 55IL	$ 360.08	$ -	$ 30.01	$ 30.01
Cellular	iPhone 8	$ 371.92	$ -	$ 30.01	$ 30.01
Cellular - Voice O	IPHONE 8 64GB	$ 373.03	$ -	$ 30.01	$ 30.01
Cellular	iphone XR- 64GB	$ 539.75	$ 0.99	$ 49.11	$ 49.11
Cellular - Voice O	IPHONE 8	$ 351.71	$ -	$ 30.01	$ 30.01
Cellular	IPHONE 8 64GB	$ 401.62	$ -	$ 30.01	$ 30.01
Cellular	iPhone 8	$ 351.71	$ -	$ 30.01	$ 30.01
Air-Card/ MiFi	Mifi 6620L	$ 360.08	$ -	$ 30.01	$ 30.01
Air-Card/ MiFi	USB 55IL	$ 360.08	$ -	$ 30.01	$ 30.01
Cellular	iPhone 8	$ 351.71	$ -	$ 30.01	$ 30.01
Cellular	IPHONE 8 64GB	$ 371.92	$ -	$ 30.01	$ 30.01
Air-Card/ MiFi	IPHONE 8 64GB	$ 351.71	$ -	$ 30.01	$ 30.01
Air-Card/ MiFi	MiFi7730L	$ 360.08	$ -	$ 30.01	$ 30.01
Cellular	iPhone 8	$ 351.71	$ -	$ 30.01	$ 30.01
Cellular - Voice O	iPhone 8	$ 371.92	$ -	$ 30.01	$ 30.01
Cellular	iphone XR- 64GB	$ 360.08	$ -	$ 30.01	$ 30.01
Cellular	iphone 6	$ 575.43	$ -	$ 49.11	$ 49.11
Air-Card/ MiFi	mifi 5510L	$ 360.08	$ -	$ 30.01	$ 30.01
Air-Card/ MiFi	Mifi 6620L	$ 396.08	$ -	$ 33.01	$ 33.01
Air-Card/ MiFi	mifi 4620l	$ 120.04	$ -	$ 30.01	$ 30.01
Cellular	iPhone SE 2020	$ 422.95	$ -	$ 35.90	$ 35.90
Cellular	iPhone 7	$ 575.43	$ -	$ 49.11	$ 49.11
Air-Card/ MiFi	Mifi 6620L	$ 360.08	$ -	$ 30.01	$ 30.01
Cellular	iphone 6S	$ 745.42	$ 49.99	$ 59.11	$ 59.11
Air-Card/ MiFi	Mifi 6620L	$ 360.08	$ -	$ 30.01	$ 30.01
Cellular	iPhone XR 64GB	$ 360.08	$ -	$ 30.01	$ 30.01
Cellular	iPhone 7	$ 649.91	$ -	$ 49.11	$ 49.11
Cellular	Iphone XR	$ 539.86	$ -	$ 49.11	$ 49.11
Cellular	Samsung Galaxy S9	$ 575.43	$ -	$ 49.11	$ 49.11
Air-Card/ MiFi	Mifi 6620L	$ 360.08	$ -	$ 30.01	$ 30.01
Air-Card/ MiFi	Mifi 6620L	$ 360.08	$ -	$ 30.01	$ 30.01
Air-Card/ MiFi	Mifi 6620L	$ 360.08	$ -	$ 30.01	$ 30.01

Air-Card/ MiFi	Mifi 6620L	$ 360.08	$ -	$ 30.01	$ 30.01
Air-Card/ MiFi	Mifi 6620L	$ 360.08	$ -	$ 30.01	$ 30.01
Air-Card/ MiFi	Mifi 6620L	$ 360.08	$ -	$ 30.01	$ 30.01
Air-Card/ MiFi	MiFi620LE	$ 360.08	$ -	$ 30.01	$ 30.01
Cellular	iphone XR- 64GB	$ 360.08	$ -	$ 30.01	$ 30.01
Air-Card/ MiFi	Mifi 6620L	$ 360.08	$ -	$ 30.01	$ 30.01
Air-Card/ MiFi	Mifi 6620L	$ 360.08	$ -	$ 30.01	$ 30.01
Air-Card/ MiFi	Mifi 6620L	$ 360.08	$ -	$ 30.01	$ 30.01
Air-Card/ MiFi	Mifi 6620L	$ 360.08	$ -	$ 30.01	$ 30.01
Air-Card/ MiFi	Mifi 6620L	$ 360.08	$ -	$ 30.01	$ 30.01
Cellular	iPhone SE 2020	$ 374.34	$ -	$ 30.01	$ 30.01
Air-Card/ MiFi	Mifi 6620L	$ 360.08	$ -	$ 30.01	$ 30.01
Cellular	iPhone 7	$ 575.43	$ -	$ 49.11	$ 49.11
Air-Card/ MiFi	AC791L JetPack 4GLT	$ 360.08	$ -	$ 30.01	$ 30.01
Air-Card/ MiFi	Mifi 6620L	$ 360.08	$ -	$ 30.01	$ 30.01
Cellular	Iphone XR	$ 376.43	$ -	$ 30.01	$ 30.01
Air-Card/ MiFi	Mifi 6620L	$ 362.77	$ -	$ 30.01	$ 30.01
Air-Card/ MiFi	Mifi 6620L	$ 360.08	$ -	$ 30.01	$ 30.01
Air-Card/ MiFi	Mifi 6620L	$ 360.08	$ -	$ 30.01	$ 30.01
Air-Card/ MiFi	Mifi 6620L	$ 360.08	$ -	$ 30.01	$ 30.01
Air-Card/ MiFi	Mifi 6620L	$ 360.08	$ -	$ 30.01	$ 30.01
Air-Card/ MiFi	Mifi 6620L	$ 360.08	$ -	$ 30.01	$ 30.01
Air-Card/ MiFi	Mifi 6620L	$ 360.08	$ -	$ 30.01	$ 30.01
Air-Card/ MiFi	mifi 4510L	$ 360.08	$ -	$ 30.01	$ 30.01
Air-Card/ MiFi	MIFI 4G AC79IL	$ 360.08	$ -	$ 30.01	$ 30.01
Air-Card/ MiFi	Mifi 6620L	$ 360.08	$ -	$ 30.01	$ 30.01
Air-Card/ MiFi	Mifi 6620L	$ 360.08	$ -	$ 30.01	$ 30.01
Air-Card/ MiFi	Mifi 6620L	$ 360.08	$ -	$ 30.01	$ 30.01
Cellular	IPHONE SE 2020 64 G	$ 360.08	$ -	$ 30.01	$ 30.01
Air-Card/ MiFi	Mifi 6620L	$ 360.08	$ -	$ 30.01	$ 30.01
Air-Card/ MiFi	Mifi 6620L	$ 360.08	$ -	$ 30.01	$ 30.01
Air-Card/ MiFi	Mifi 6620L	$ 360.08	$ -	$ 30.01	$ 30.01
Air-Card/ MiFi	Mifi 6620L	$ 360.08	$ -	$ 30.01	$ 30.01
Cellular	iPhone SE 2020	$ 360.08	$ -	$ 30.01	$ 30.01
Air-Card/ MiFi	mifi 4510L	$ 360.08	$ -	$ 30.01	$ 30.01
Cellular	iphone XR- 64GB	$ 360.08	$ -	$ 30.01	$ 30.01
Air-Card/ MiFi	Mifi 6620L	$ 360.08	$ -	$ 30.01	$ 30.01
Air-Card/ MiFi	Mifi 6620L	$ 360.08	$ -	$ 30.01	$ 30.01
Air-Card/ MiFi	Mifi 6620L	$ 360.08	$ -	$ 30.01	$ 30.01
Air-Card/ MiFi	Mifi 6620L	$ 360.08	$ -	$ 30.01	$ 30.01
Air-Card/ MiFi	Mifi 6620L	$ 360.08	$ -	$ 30.01	$ 30.01
Cellular	iPhone SE 2020	$ 330.09	$ -	$ 30.01	$ 30.01
Air-Card/ MiFi	Mifi 6620L	$ 360.08	$ -	$ 30.01	$ 30.01
Air-Card/ MiFi	Mifi 6620L	$ 360.08	$ -	$ 30.01	$ 30.01
Air-Card/ MiFi	Mifi 6620L	$ 360.08	$ -	$ 30.01	$ 30.01
Air-Card/ MiFi	Mifi 6620L	$ 360.08	$ -	$ 30.01	$ 30.01
Tablet with wirel	iPAD2	$ 360.08	$ -	$ 30.01	$ 30.01
Tablet with wirel	Mifi 6620L	$ 360.08	$ -	$ 30.01	$ 30.01

Tablet with wirel	mifi 4510L	$ 360.08	$ -	$ 30.01	$ 30.01
Tablet with wirel	Mifi 6620L	$ 360.08	$ -	$ 30.01	$ 30.01
Cellular	samsung SM-G970U	$ 575.43	$ -	$ 49.11	$ 49.11
Cellular	Samsung Galaxy S9	$ 399.21	$ -	$ 49.11	$ 49.11
Cellular	iphone 6S	$ 575.43	$ -	$ 49.11	$ 49.11
Cellular	iPhone 7	$ 576.05	$ -	$ 49.40	$ 49.11
Cellular	iPhone 7	$ 575.43	$ -	$ 49.11	$ 49.11
Cellular	iPhone 7	$ 575.43	$ -	$ 49.11	$ 49.11
Cellular	iphone 6S	$ 575.43	$ -	$ 49.11	$ 49.11
Cellular	iphone XR- 64GB	$ 574.72	$ -	$ 49.11	$ 49.11
Cellular	iPhone 7 (32 GB Black	$ 575.43	$ -	$ 49.11	$ 49.11
Cellular	iphone 6S	$ 575.43	$ -	$ 49.11	$ 49.11
Cellular	iphone 6S	$ 575.43	$ -	$ 49.11	$ 49.11
Cellular	iPhone 7	$ 575.43	$ -	$ 49.11	$ 49.11
Cellular	iPhone 8	$ 575.43	$ -	$ 49.11	$ 49.11
Cellular	iphone 6S	$ 649.22	$ -	$ 49.11	$ 49.11
Cellular	iphone 6S	$ 575.43	$ -	$ 49.11	$ 49.11
Cellular	iphone 6S	$ 575.43	$ -	$ 49.11	$ 49.11
Cellular	iphone 5c 8GB	$ 575.43	$ -	$ 49.11	$ 49.11
Cellular	iPhone 8	$ 575.43	$ -	$ 49.11	$ 49.11
Cellular	iphone XR- 64GB	$ 440.01	$ -	$ 49.11	$ 49.11
Cellular	iPhone 7	$ 575.76	$ -	$ 49.11	$ 49.11
Cellular	iPhone 7	$ 695.43	$ -	$ 59.11	$ 59.11
Cellular	iphone 5c 8GB	$ 575.43	$ -	$ 49.11	$ 49.11
Cellular	iphone 6S	$ 575.43	$ -	$ 49.11	$ 49.11
Cellular	iPhone 8	$ 575.43	$ -	$ 49.11	$ 49.11
Cellular	Iphone XR	$ 539.86	$ -	$ 49.11	$ 49.11
Cellular	iphone 6S	$ 575.43	$ -	$ 49.11	$ 49.11
Cellular	iPhone X- 64GB	$ 575.43	$ -	$ 49.11	$ 49.11
Cellular	iphone 6S	$ 293.88	$ -	$ 49.11	$ 49.11
Cellular	iphone 6S	$ 575.43	$ -	$ 49.11	$ 49.11
Cellular	iphone 6S	$ 575.43	$ -	$ 49.11	$ 49.11
Cellular	iPhone 7	$ 575.43	$ -	$ 49.11	$ 49.11
Cellular	iphone 6S	$ 575.43	$ -	$ 49.11	$ 49.11
Cellular	iPhone 7	$ 575.43	$ -	$ 49.11	$ 49.11
Cellular	iphone 5c 8GB	$ 575.43	$ -	$ 49.11	$ 49.11
Cellular	IPHONE 8 64GB	$ 575.43	$ -	$ 49.11	$ 49.11
Cellular	iPhone 7	$ 575.43	$ -	$ 49.11	$ 49.11
Cellular	iPhone 8	$ 575.76	$ -	$ 49.11	$ 49.11
Cellular	iphone 6S	$ 695.43	$ -	$ 59.11	$ 59.11
Cellular	iPhone 7	$ 575.43	$ -	$ 49.11	$ 49.11
Cellular	iphone 6S	$ 575.43	$ -	$ 49.11	$ 49.11
Cellular	iphone 6S	$ 575.43	$ -	$ 49.11	$ 49.11
Cellular	iPhone 7	$ 575.43	$ -	$ 49.11	$ 49.11
Cellular	iPhone 8	$ 575.43	$ -	$ 49.11	$ 49.11
Cellular	iPhone 8	$ 575.43	$ -	$ 49.11	$ 49.11
Cellular	iphone 6S	$ 575.43	$ -	$ 49.11	$ 49.11
Cellular	iphone 6S	$ 575.43	$ -	$ 49.11	$ 49.11

Cellular	iPhone 7	$ 575.43	$ -	$ 49.11	$ 49.11
Cellular	iPhone 8	$ 575.43	$ -	$ 49.11	$ 49.11
Cellular	iPhone 8	$ 575.43	$ -	$ 49.11	$ 49.11
Cellular	iphone XR- 64GB	$ 575.09	$ -	$ 49.09	$ 49.09
Cellular	iphone 5c 8GB	$ 575.43	$ -	$ 49.11	$ 49.11
Cellular	iPhone 8	$ 575.43	$ -	$ 49.11	$ 49.11
Cellular	iPhone 7	$ 575.43	$ -	$ 49.11	$ 49.11
Cellular	iphone 6S	$ 575.43	$ -	$ 49.11	$ 49.11
Cellular	iphone 6S	$ 649.22	$ -	$ 49.11	$ 49.11
Cellular	iphone 6S	$ 575.43	$ -	$ 49.11	$ 49.11
Cellular	iphone 6S	$ 575.43	$ -	$ 49.11	$ 49.11
Cellular	iphone 6S	$ 575.43	$ -	$ 49.11	$ 49.11
Cellular	iPhone 8	$ 575.43	$ -	$ 49.11	$ 49.11
Cellular	iPhone 8	$ 575.43	$ -	$ 49.11	$ 49.11
Cellular	IPhone 6S	$ 575.76	$ -	$ 49.11	$ 49.11
Cellular	iPhone 8	$ 575.43	$ -	$ 49.11	$ 49.11
Cellular	iphone 6	$ 575.09	$ -	$ 49.09	$ 49.09
Cellular	iphone 6S	$ 575.43	$ -	$ 49.11	$ 49.11
Cellular	iPhone 7	$ 575.43	$ -	$ 49.11	$ 49.11
Cellular	iphone 6S	$ 575.43	$ -	$ 49.11	$ 49.11
Cellular	iPhone 7	$ 575.43	$ -	$ 49.11	$ 49.11
Cellular	iPhone 7	$ 575.43	$ -	$ 49.11	$ 49.11
Cellular	iphone 6S	$ 575.43	$ -	$ 49.11	$ 49.11
Cellular	iphone 6S	$ 575.43	$ -	$ 49.11	$ 49.11
Cellular	iPhone SE - 16 GB	$ 575.43	$ -	$ 49.11	$ 49.11
Cellular	iPhone 8	$ 575.76	$ -	$ 49.11	$ 49.11
Cellular	iphone 6S	$ 575.43	$ -	$ 49.11	$ 49.11
Cellular	iPhone 8	$ 575.43	$ -	$ 49.11	$ 49.11
Cellular	IPHONE 8 64GB	$ 695.43	$ -	$ 59.11	$ 59.11
Cellular	iphone 5c 8GB	$ 575.43	$ -	$ 49.11	$ 49.11
Cellular	iphone 6S	$ 575.43	$ -	$ 49.11	$ 49.11
Cellular	iphone 6S	$ 575.09	$ -	$ 49.09	$ 49.09
Cellular	IPHONE 8 64GB	$ 449.37	$ -	$ 49.09	$ 49.09
Cellular	iPhone 7	$ 575.43	$ -	$ 49.11	$ 49.11
Cellular	iphone XR- 64GB	$ 575.09	$ -	$ 49.09	$ 49.09
Cellular	iPhone 7	$ 575.43	$ -	$ 49.11	$ 49.11
Cellular	iPhone 7	$ 575.43	$ -	$ 49.11	$ 49.11
Cellular	iphone 6S	$ 575.43	$ -	$ 49.11	$ 49.11
Cellular	iphone 5c 8GB	$ 575.43	$ -	$ 49.11	$ 49.11
Cellular	iPhone 8	$ 575.43	$ -	$ 49.11	$ 49.11
Cellular	iphone 5c 8GB	$ 575.43	$ -	$ 49.11	$ 49.11
Cellular	iphone 6	$ 575.43	$ -	$ 49.11	$ 49.11
Cellular	iPhone 7	$ 575.43	$ -	$ 49.11	$ 49.11
Cellular	iPhone 7	$ 576.55	$ -	$ 49.11	$ 49.11
Cellular	iPhone SE - 16 GB	$ 575.99	$ -	$ 49.09	$ 49.09
Cellular	IPHONE SE	$ 575.43	$ -	$ 49.11	$ 49.11
Cellular	iPhone XR (64 GB Wh	$ 575.43	$ -	$ 49.11	$ 49.11
Cellular	iphone 6S	$ 575.43	$ -	$ 49.11	$ 49.11

Cellular	iphone 6S	$ 575.43	$ -	$ 49.11	$ 49.11
Cellular	iPhone XR (64 GB Blac	$ 598.98	$ -	$ 49.11	$ 49.11
Cellular	iPhone 8	$ 575.43	$ -	$ 49.11	$ 49.11
Cellular	iPhone 7	$ 575.43	$ -	$ 49.11	$ 49.11
Cellular	iphone 6	$ 575.43	$ -	$ 49.11	$ 49.11
Cellular	iPhone 7	$ 575.43	$ -	$ 49.11	$ 49.11
Cellular	Samsung Galaxy S7	$ 575.43	$ -	$ 49.11	$ 49.11
Cellular	iphone 6S	$ 575.43	$ -	$ 49.11	$ 49.11
Cellular	iPhone 8	$ 449.43	$ -	$ 49.11	$ 49.11
Cellular	IPHONE 8 64GB	$ 449.43	$ -	$ 49.11	$ 49.11
Cellular	IPhone 6S	$ 575.43	$ -	$ 49.11	$ 49.11
Cellular	iPhone XR (64 GB Blac	$ 541.69	$ -	$ 49.11	$ 49.11
Tablet with wirel	IPAD Air 2	$ 360.08	$ -	$ 30.01	$ 30.01
Cellular	samsung SM-G960U	$ 435.46	$ -	$ 37.91	$ 36.39
Cellular	iphone 6S	$ 575.09	$ -	$ 49.09	$ 49.09
Air-Card/ MiFi	Mifi jetpack 7730	$ 396.08	$ -	$ 33.01	$ 33.01
Air-Card/ MiFi	MIFI 4510L	$ 360.08	$ -	$ 30.01	$ 30.01
Air-Card/ MiFi	MiFi 4620L	$ 360.08	$ -	$ 30.01	$ 30.01
Air-Card/ MiFi	Jetpack Mifi 6620L	$ 360.08	$ -	$ 30.01	$ 30.01
Cellular	iphone XR- 64GB	$ 349.41	$ -	$ 30.01	$ 30.01
Air-Card/ MiFi	Mifi 6620L	$ 360.08	$ -	$ 30.01	$ 30.01
Air-Card/ MiFi	Mifi 6620L	$ 360.08	$ -	$ 30.01	$ 30.01
Cellular	iphone XR- 64GB	$ 662.04	$ -	$ 45.40	$ 49.11
Cellular	IPHONE SE 2020 64 G	$ 360.08	$ -	$ 30.01	$ 30.01
Air-Card/ MiFi	AC791L JetPack 4GLT	$ 396.08	$ -	$ 33.01	$ 33.01
Cellular	iphone XR- 64GB	$ 376.43	$ -	$ 30.01	$ 30.01
Cellular	iPhone 7	$ 433.94	$ -	$ 36.39	$ 36.39
Cellular	iphone 6S	$ 433.94	$ -	$ 36.39	$ 36.39
Cellular	iphone 6S	$ 575.43	$ -	$ 49.11	$ 49.11
Cellular	iphone 6S	$ 575.76	$ -	$ 49.11	$ 49.11
Cellular	IPHONE SE	$ 575.43	$ -	$ 49.11	$ 49.11
Cellular	iphone 6S	$ 575.43	$ -	$ 49.11	$ 49.11
Cellular	Iphone XR	$ 649.22	$ -	$ 49.11	$ 49.11
Cellular	iphone 6S	$ 575.43	$ -	$ 49.11	$ 49.11
Cellular	iphone XR- 64GB	$ 489.45	$ -	$ 49.11	$ 49.11
Cellular	iphone 6S	$ 575.43	$ -	$ 49.11	$ 49.11
Cellular	Iphone XR	$ 575.43	$ -	$ 49.11	$ 49.11
Cellular	iphone 6S	$ 413.81	$ -	$ 36.39	$ 36.39
Cellular	iphone 6S	$ 575.43	$ -	$ 49.11	$ 49.11
Cellular	iPhone 7	$ 575.43	$ -	$ 49.11	$ 49.11
Cellular	iphone 6S	$ 575.09	$ -	$ 49.09	$ 49.09
Cellular	iphone 6S	$ 575.43	$ -	$ 49.11	$ 49.11
Cellular	IPHONE SE	$ 575.43	$ -	$ 49.11	$ 49.11
Cellular	iPhone 7	$ 575.09	$ -	$ 49.09	$ 49.09
Cellular	iphone 6S	$ 368.26	$ -	$ -	$ -
Cellular	iphone 6S	$ 575.43	$ -	$ 49.11	$ 49.11
Cellular	Galaxy S7	$ 575.09	$ -	$ 49.09	$ 49.09
Cellular	Samsung Galaxy S10e	$ 575.43	$ -	$ 49.11	$ 49.11

Cellular	iphone 6S	$ 547.75	$ -	$ -	$ 70.84
Cellular	iPhone 8	$ 575.09	$ -	$ 49.09	$ 49.09
Cellular	iPhone 8	$ 575.43	$ -	$ 49.11	$ 49.11
Cellular	iphone 6S	$ 575.43	$ -	$ 49.11	$ 49.11
Cellular	iphone 6S	$ 575.43	$ -	$ 49.11	$ 49.11
Cellular	iphone 6S	$ 575.43	$ -	$ 49.11	$ 49.11
Cellular	iPhone 7	$ 575.43	$ -	$ 49.11	$ 49.11
Cellular	iphone 6S	$ 575.43	$ -	$ 49.11	$ 49.11
Cellular	iphone 6S	$ 433.94	$ -	$ 36.39	$ 36.39
Cellular	iPhone 8	$ 575.43	$ -	$ 49.11	$ 49.11
Cellular	iPhone 8	$ 548.06	$ -	$ 49.11	$ 49.11
Cellular	Samsung Galaxy S6	$ 468.26	$ -	$ 49.09	$ -
Cellular	iphone 6S	$ 575.43	$ -	$ 49.11	$ 49.11
Cellular	iphone 6S	$ 575.43	$ -	$ 49.11	$ 49.11
Cellular	iPhone X- 64GB	$ 575.43	$ -	$ 49.11	$ 49.11
Cellular	iphone 6S	$ 575.43	$ -	$ 49.11	$ 49.11
Cellular	Iphone 4s	$ 433.94	$ -	$ 36.39	$ 36.39
Cellular	IPHONE 11	$ 575.76	$ -	$ 49.11	$ 49.11
Cellular	iphone 6S	$ 575.43	$ -	$ 49.11	$ 49.11
Cellular	iphone 6S	$ 575.43	$ -	$ 49.11	$ 49.11
Air-Card/ MiFi	UML 295 4G	$ 396.08	$ -	$ 33.01	$ 33.01
Air-Card/ MiFi	Mifi 6620L	$ 360.08	$ -	$ 30.01	$ 30.01
Air-Card/ MiFi	UML 295 4G	$ 360.08	$ -	$ 30.01	$ 30.01
Cellular	iPhone SE 2020	$ 360.08	$ -	$ 30.01	$ 30.01
Air-Card/ MiFi	Galaxy S5	$ 575.43	$ -	$ 49.11	$ 49.11
Air-Card/ MiFi	Mifi 6620L	$ 360.08	$ -	$ 30.01	$ 30.01
Cellular	iPhone 7	$ 575.43	$ -	$ 49.11	$ 49.11
Air-Card/ MiFi	MIFI7730L	$ 360.10	$ -	$ 30.01	$ 30.01
Air-Card/ MiFi	MIFI7730L	$ 279.72	$ -	$ 30.01	$ 30.01
Air-Card/ MiFi	Mifi 6620L	$ 360.08	$ -	$ 30.01	$ 30.01
Cellular	iPhone	$ 390.47	$ -	$ 30.01	$ 30.01
Cellular	iPhone 7	$ 575.43	$ -	$ 49.11	$ 49.11
Cellular	iPhone	$ 414.47	$ -	$ 33.01	$ 33.01
Air-Card/ MiFi	MIFI7730L	$ 360.08	$ -	$ 30.01	$ 30.01
Cellular	iPhone SE 2020	$ 360.08	$ -	$ 30.01	$ 30.01
Air-Card/ MiFi	iPhone SE - 16 GB	$ 575.43	$ -	$ 49.11	$ 49.11
Air-Card/ MiFi	mifi 5510L	$ 360.08	$ -	$ 30.01	$ 30.01
Air-Card/ MiFi	Spare Number	$ 360.08	$ -	$ 30.01	$ 30.01
Air-Card/ MiFi	Mifi 6620L	$ 360.08	$ -	$ 30.01	$ 30.01
Cellular	iPhone XR (64 GB Blac	$ 449.73	$ -	$ 30.01	$ 30.01
Cellular	iPhone SE 2020	$ 360.08	$ -	$ 30.01	$ 30.01
Air-Card/ MiFi	Mifi 6620L	$ 360.08	$ -	$ 30.01	$ 30.01
Air-Card/ MiFi	iphone 6S	$ 575.43	$ -	$ 49.11	$ 49.11
Cellular	Samsung Galaxy S10e	$ 360.08	$ -	$ 30.01	$ 30.01
Air-Card/ MiFi	iPhone SE - 16 GB	$ 575.43	$ -	$ 49.11	$ 49.11
Cellular	iPhone SE 2020	$ 360.08	$ -	$ 30.01	$ 30.01
Cellular	iPhone 7	$ 695.43	$ -	$ 59.11	$ 59.11
Air-Card/ MiFi	Mifi 6620L	$ 360.08	$ -	$ 30.01	$ 30.01

Air-Card/ MiFi	Mifi 6620L	$ 360.08	$ -	$ 30.01	$ 30.01
Air-Card/ MiFi	Mifi 6620L	$ 360.08	$ -	$ 30.01	$ 30.01
Cellular	Iphone XR	$ 360.08	$ -	$ 30.01	$ 30.01
Cellular	iPhone SE 2020	$ 360.08	$ -	$ 30.01	$ 30.01
Tablet with wirel	iPhone 8	$ 360.08	$ -	$ 30.01	$ 30.01
Air-Card/ MiFi	IPHONE SE	$ 575.43	$ -	$ 49.11	$ 49.11
Air-Card/ MiFi	Mifi 6620L	$ 360.08	$ -	$ 30.01	$ 30.01
Air-Card/ MiFi	USB Modem 551L	$ 360.08	$ -	$ 30.01	$ 30.01
Cellular	iPhone 8	$ 575.43	$ -	$ 49.11	$ 49.11
Air-Card/ MiFi	Mifi 6620L	$ 360.08	$ -	$ 30.01	$ 30.01
Air-Card/ MiFi	ipad pro 10.5, 64GB	$ 360.08	$ -	$ 30.01	$ 30.01
Air-Card/ MiFi	Mifi 6620L	$ 360.08	$ -	$ 30.01	$ 30.01
Air-Card/ MiFi	Mifi 6620L	$ 360.08	$ -	$ 30.01	$ 30.01
Air-Card/ MiFi	iPad	$ 360.08	$ -	$ 30.01	$ 30.01
Cellular	iPhone 8	$ 384.82	$ -	$ 30.01	$ 30.01
Air-Card/ MiFi	USB Modem 551L	$ 360.08	$ -	$ 30.01	$ 30.01
Air-Card/ MiFi	Mifi 6620L	$ 396.08	$ -	$ 33.01	$ 33.01
Cellular	iPhone 7	$ 575.43	$ -	$ 49.11	$ 49.11
Tablet with wirel	10.5 IPAD PRO	$ 360.08	$ -	$ 30.01	$ 30.01
Air-Card/ MiFi	Mifi 6620L	$ 360.08	$ -	$ 30.01	$ 30.01
Air-Card/ MiFi	ipad pro 10.5, 64GB	$ 347.65	$ -	$ 30.01	$ 30.01
Cellular	IPHONE 8 64GB	$ 491.56	$ -	$ 30.01	$ 30.01
Air-Card/ MiFi	Mifi 6620L	$ 360.08	$ -	$ 30.01	$ 30.01
Air-Card/ MiFi	AC791L JetPack 4GLT	$ 360.08	$ -	$ 30.01	$ 30.01
Air-Card/ MiFi	USB 55IL	$ 360.08	$ -	$ 30.01	$ 30.01
Cellular	iPhone	$ 390.47	$ -	$ 30.01	$ 30.01
Air-Card/ MiFi	Mifi 6620L	$ 360.08	$ -	$ 30.01	$ 30.01
Air-Card/ MiFi	mifi 4510L	$ 360.08	$ -	$ 30.01	$ 30.01
Cellular	iPhone 8	$ 575.43	$ -	$ 49.11	$ 49.11
Air-Card/ MiFi	Nighthawk LTE MIFI	$ 330.09	$ -	$ 30.01	$ 30.01
Air-Card/ MiFi	iPAD2	$ 360.08	$ -	$ 30.01	$ 30.01
Cellular	iphone XR- 64GB	$ 532.44	$ -	$ 49.11	$ 49.11
Air-Card/ MiFi	USB55IL - 4G	$ 360.08	$ -	$ 30.01	$ 30.01
Air-Card/ MiFi	mifi 4620l	$ 360.10	$ -	$ 30.03	$ 30.01
Cellular	IPHONE 8 64GB	$ 575.43	$ -	$ 49.11	$ 49.11
Air-Card/ MiFi	iPhone 7	$ 575.43	$ -	$ 49.11	$ 49.11
Air-Card/ MiFi	mifi 4620l	$ 360.08	$ -	$ 30.01	$ 30.01
Air-Card/ MiFi	mifi 4620l	$ 360.08	$ -	$ 30.01	$ 30.01
Cellular	iphone 6	$ 575.09	$ -	$ 49.09	$ 49.09
Air-Card/ MiFi	iphone 6S	$ 575.43	$ -	$ 49.11	$ 49.11
Cellular	Iphone XR	$ 351.71	$ -	$ 30.01	$ 30.01
Cellular	iphone 6S	$ 636.06	$ -	$ 49.09	$ 49.09
Cellular	iphone 6S	$ 575.43	$ -	$ 49.11	$ 49.11
Cellular	Galaxy S7	$ 429.04	$ -	$ 35.90	$ 35.90
Cellular	iPhone 8	$ 575.43	$ -	$ 49.11	$ 49.11
Cellular	iPhone 8	$ 649.57	$ -	$ 49.11	$ 49.11
Cellular	iPhone 7	$ 575.43	$ -	$ 49.11	$ 49.11
Tablet with wirel	Blackberry Torch 980	$ 494.76	$ -	$ 41.23	$ 41.23

Tablet with wirel	16GB iPAD2 with Wi-	$ 455.88	$ -	$ 37.99	$ 37.99
Tablet with wirel	iPad tablet	$ 494.76	$ -	$ 41.23	$ 41.23
Tablet with wirel	iPad tablet	$ 494.76	$ -	$ 41.23	$ 41.23
Tablet with wirel	iPad tablet	$ 494.76	$ -	$ 41.23	$ 41.23
Tablet with wirel	iPad tablet	$ 494.76	$ -	$ 41.23	$ 41.23
Tablet with wirel	iPad tablet	$ 494.76	$ -	$ 41.23	$ 41.23
Air-Card/ MiFi	Mifi 6620L	$ 360.08	$ -	$ 30.01	$ 30.01
Cellular	Iphone XR	$ 351.71	$ -	$ 30.01	$ 30.01
Air-Card/ MiFi	iPhone 5S 16GB	$ 360.08	$ -	$ 30.01	$ 30.01
Air-Card/ MiFi	AC791L JetPack 4GLT	$ 203.84	$ -	$ 30.01	$ 30.01
Cellular	iphone XR- 64GB	$ 575.76	$ -	$ 49.11	$ 49.11
Air-Card/ MiFi	Mifi 6620L	$ 360.10	$ -	$ 30.01	$ 30.01
Air-Card/ MiFi	Mifi 6620L	$ 360.08	$ -	$ 30.01	$ 30.01
Cellular	iPhone 7	$ 553.94	$ -	$ 46.39	$ 46.39
Cellular	iphone 6S	$ 568.26	$ -	$ -	$ 91.05
Cellular	iphone 6	$ 433.94	$ -	$ 36.39	$ 36.39
Cellular		$ 51.31	$ -	$ -	$ -
Cellular	iPhone 8	$ 575.43	$ -	$ 49.11	$ 49.11
Cellular	iphone 6S	$ 575.43	$ -	$ 49.11	$ 49.11
Cellular	iphone XR- 64GB	$ 434.27	$ -	$ 36.39	$ 36.39
Air-Card/ MiFi	AC791L JetPack 4GLT	$ 396.08	$ -	$ 33.01	$ 33.01
Cellular	iphone 6S	$ 575.43	$ -	$ 49.11	$ 49.11
Cellular	MIFI7730L	$ 575.43	$ -	$ 49.11	$ 49.11
Cellular	Samsung Galaxy S7	$ 575.43	$ -	$ 49.11	$ 49.11
Cellular	iphone 6S	$ 433.94	$ -	$ 36.39	$ 36.39
Cellular	iPhone SE 2020	$ 575.43	$ -	$ 49.11	$ 49.11
Cellular	iPhone 8	$ 575.43	$ -	$ 49.11	$ 49.11
Cellular	iPhone 8	$ 575.43	$ -	$ 49.11	$ 49.11
Cellular	iphone 6	$ 575.43	$ -	$ 49.11	$ 49.11
Cellular	iPhone XR (64 GB Blac	$ 422.95	$ -	$ 35.90	$ 35.90
Cellular	iPhone 8	$ 575.76	$ -	$ 49.11	$ 49.11
Cellular	iPhone 6	$ 179.50	$ -	$ 35.90	$ 35.90
Cellular	iPhone 7	$ 433.94	$ -	$ 36.39	$ 36.39
Cellular	iPhone SE - 16 GB	$ 575.09	$ -	$ 49.09	$ 49.09
Air-Card/ MiFi	Mifi 6620L	$ 360.08	$ -	$ 30.01	$ 30.01
Cellular	iPhone SE (2nd genera	$ 390.47	$ -	$ 30.01	$ 30.01
Air-Card/ MiFi	Mifi 6620L	$ 360.08	$ -	$ 30.01	$ 30.01
Air-Card/ MiFi	MiFi 8800L	$ 360.08	$ -	$ 30.01	$ 30.01
Cellular	iphone 6	$ 575.43	$ -	$ 49.11	$ 49.11
Cellular	iPhone 8	$ 396.08	$ -	$ 33.01	$ 33.01
Cellular	iPhone X- 64GB	$ 644.78	$ -	$ 49.11	$ 49.11
Cellular	iPhone XR (64 GB Blac	$ 538.76	$ -	$ 49.11	$ 49.11
Cellular	Galaxy S7	$ 575.43	$ -	$ 49.11	$ 49.11
Cellular	iphone XR- 64GB	$ 575.43	$ -	$ 49.11	$ 49.11
Cellular	iphone 6S	$ 575.43	$ -	$ 49.11	$ 49.11
Cellular	iphone 6S	$ 575.43	$ -	$ 49.11	$ 49.11
Air-Card/ MiFi	Mifi 6620L	$ 360.08	$ -	$ 30.01	$ 30.01
Cellular	iPhone 8	$ 545.89	$ -	$ 30.01	$ 46.75

Air-Card/ MiFi	Mifi 6620L	$ 360.08	$ -	$ 30.01	$ 30.01
Air-Card/ MiFi	Mifi 6620L	$ 360.08	$ -	$ 30.01	$ 30.01
Cellular	Blackberry Q10	$ 379.43	$ -	$ 31.71	$ 33.56
Air-Card/ MiFi	AC791L JetPack 4GLT	$ 396.08	$ -	$ 33.01	$ 33.01
Air-Card/ MiFi	Mifi 6620L	$ 360.08	$ -	$ 30.01	$ 30.01
Air-Card/ MiFi	Mifi 6620L	$ 360.08	$ -	$ 30.01	$ 30.01
Air-Card/ MiFi	USB 55IL - 4G	$ 360.08	$ -	$ 30.01	$ 30.01
Air-Card/ MiFi	USB 55IL - 4G	$ 360.08	$ -	$ 30.01	$ 30.01
Cellular	iPhone	$ 390.47	$ -	$ 30.01	$ 30.01
Air-Card/ MiFi	MIFI7730L	$ 360.08	$ -	$ 30.01	$ 30.01
Cellular	iphone 6S	$ 433.94	$ -	$ 36.39	$ 36.39
Cellular	iphone 5c 8GB	$ 575.43	$ -	$ 49.11	$ 49.11
Cellular	iphone 6S	$ 575.43	$ -	$ 49.11	$ 49.11
Cellular	iphone XR- 64GB	$ 592.20	$ -	$ 49.11	$ 49.11
Cellular	IPHONE SE	$ 575.09	$ -	$ 49.09	$ 49.09
Cellular	iphone XR- 64GB	$ 694.12	$ -	$ 49.09	$ 67.82
Cellular	iphone 6S	$ 575.43	$ -	$ 49.11	$ 49.11
Cellular	iPhone 5S 16GB	$ 575.43	$ -	$ 49.11	$ 49.11
Cellular	Samsung Galaxy S7	$ 576.07	$ -	$ 49.11	$ 49.11
Cellular	blackberry TOUR	$ 575.43	$ -	$ 49.11	$ 49.11
Air-Card/ MiFi	Nighthawk LTE MIFI	$ 513.99	$ -	$ 49.11	$ 49.11
Cellular	iPhone 7	$ 575.43	$ -	$ 49.11	$ 49.11
Cellular	BOLD 9650	$ 575.43	$ -	$ 49.11	$ 49.11
Cellular	iPhone 8	$ 575.43	$ -	$ 49.11	$ 49.11
Cellular	iPhone 8	$ 695.43	$ -	$ 59.11	$ 59.11
Cellular	iPhone 8	$ 575.43	$ -	$ 49.11	$ 49.11
Cellular	iphone 6S	$ 575.43	$ -	$ 49.11	$ 49.11
Cellular	iphone 6S	$ 575.43	$ -	$ 49.11	$ 49.11
Air-Card/ MiFi	USB 55IL - 4G	$ 360.08	$ -	$ 30.01	$ 30.01
Air-Card/ MiFi	iPhone SE - 16 GB	$ 513.99	$ -	$ 49.11	$ 49.11
Cellular	IPHONE SE 2020 64 G	$ 360.08	$ -	$ 30.01	$ 30.01
Air-Card/ MiFi	MiFi7730L	$ 360.08	$ -	$ 30.01	$ 30.01
Air-Card/ MiFi	iPhone SE - 16 GB	$ 575.43	$ -	$ 49.11	$ 49.11
Air-Card/ MiFi	iPhone SE - 16 GB	$ 575.43	$ -	$ 49.11	$ 49.11
Cellular	iPhone 7	$ 575.43	$ -	$ 49.11	$ 49.11
Air-Card/ MiFi	Mifi 6620L	$ 360.08	$ -	$ 30.01	$ 30.01
Cellular	iPhone 7	$ 695.43	$ -	$ 59.11	$ 59.11
Air-Card/ MiFi	MIFI7730L	$ 360.10	$ -	$ 30.01	$ 30.01
Air-Card/ MiFi	Mifi 6620L	$ 360.08	$ -	$ 30.01	$ 30.01
Air-Card/ MiFi	MIFI7730L	$ 360.08	$ -	$ 30.01	$ 30.01
Air-Card/ MiFi	Mifi 6620L	$ 360.08	$ -	$ 30.01	$ 30.01
Tablet with wirel	10.5 IPAD PRO	$ 360.08	$ -	$ 30.01	$ 30.01
Cellular	iPhone SE - 16 GB	$ 575.43	$ -	$ 49.11	$ 49.11
Air-Card/ MiFi	Mifi jetpack 7730	$ 360.08	$ -	$ 30.01	$ 30.01
Cellular	iPhone 8	$ 330.09	$ -	$ 30.01	$ 30.01
Cellular	mifi 5510L	$ 360.08	$ -	$ 30.01	$ 30.01
Air-Card/ MiFi	iphone 6S	$ 575.43	$ -	$ 49.11	$ 49.11
Air-Card/ MiFi	AC791L JetPack 4GLT	$ 360.08	$ -	$ 30.01	$ 30.01

Cellular	iPhone SE 2020	$ 396.94	$ -	$ 33.01	$ 33.01
Cellular	IPHONE 8 64GB	$ 649.22	$ -	$ 49.11	$ 49.11
Air-Card/ MiFi	Mifi 6620L	$ 360.10	$ -	$ 30.01	$ 30.01
Cellular	iPhone 8	$ 575.43	$ -	$ 49.11	$ 49.11
Air-Card/ MiFi	Mifi 6620L	$ 360.08	$ -	$ 30.01	$ 30.01
Air-Card/ MiFi	Mifi 6620L	$ 360.08	$ -	$ 30.01	$ 30.01
Cellular	iPhone XR (64 GB Blac	$ 449.73	$ -	$ 30.01	$ 30.01
Air-Card/ MiFi	MIFI7730L	$ 360.08	$ -	$ 30.01	$ 30.01
Air-Card/ MiFi	Mifi jetpack 7730	$ 360.08	$ -	$ 30.01	$ 30.01
Cellular	iPhone 8	$ 535.46	$ -	$ 44.94	$ 44.94
Cellular	iPhone 8	$ 575.43	$ -	$ 49.11	$ 49.11
Air-Card/ MiFi	Mifi 6620L	$ 360.08	$ -	$ 30.01	$ 30.01
Air-Card/ MiFi	Mifi 6620L	$ 360.08	$ -	$ 30.01	$ 30.01
Cellular	iPhone 8	$ 578.32	$ -	$ 71.60	$ 29.51
Cellular	iPhone 7	$ 575.43	$ -	$ 49.11	$ 49.11
Air-Card/ MiFi	Mifi 6620L	$ 360.08	$ -	$ 30.01	$ 30.01
Air-Card/ MiFi	Mifi 6620L	$ 360.08	$ -	$ 30.01	$ 30.01
Air-Card/ MiFi	iPhone SE - 16 GB	$ 575.43	$ -	$ 49.11	$ 49.11
Cellular	iphone 6S	$ 575.43	$ -	$ 49.11	$ 49.11
Air-Card/ MiFi	MIFI7730L	$ 360.08	$ -	$ 30.01	$ 30.01
Cellular	Samsung Galaxy S9	$ 390.28	$ -	$ 30.01	$ 30.01
Air-Card/ MiFi	Mifi 6620L	$ 360.08	$ -	$ 30.01	$ 30.01
Cellular	Iphone XR	$ 601.15	$ -	$ 50.44	$ 69.68
Cellular	iphone 6S	$ 575.43	$ -	$ 49.11	$ 49.11
Cellular	Iphone XR	$ 492.22	$ -	$ 49.11	$ 49.11
Cellular	iphone 6S	$ 575.43	$ -	$ 49.11	$ 49.11
Cellular	iPhone SE - 16 GB	$ 575.43	$ -	$ 49.11	$ 49.11
Cellular	iPhone 8	$ 575.43	$ -	$ 49.11	$ 49.11
Air-Card/ MiFi	Mifi 6620L	$ 360.08	$ -	$ 30.01	$ 30.01
Air-Card/ MiFi	Mifi 6620L	$ 360.08	$ -	$ 30.01	$ 30.01
Cellular	iphone 6S	$ 575.43	$ -	$ 49.11	$ 49.11
Cellular	iphone 6S	$ 500.58	$ -	$ 41.77	$ 41.77
Tablet with wirel	APPLE IPAD 64GB	$ 494.76	$ -	$ 41.23	$ 41.23
Cellular	iphone 6S	$ 500.58	$ -	$ 41.77	$ 41.77
Air-Card/ MiFi	MIFI7730L	$ 360.10	$ -	$ 30.01	$ 30.01
Tablet with wirel	iPad Pro 9.7"	$ 396.08	$ -	$ 33.01	$ 33.01
Air-Card/ MiFi	MiFi7730L	$ 360.08	$ -	$ 30.01	$ 30.01
Air-Card/ MiFi	MIFI 4G AC79IL	$ 360.08	$ -	$ 30.01	$ 30.01
Air-Card/ MiFi	Mifi 6620L	$ 360.08	$ -	$ 30.01	$ 30.01
Air-Card/ MiFi	Mifi 6620L	$ 360.10	$ -	$ 30.01	$ 30.01
Cellular	iphone XR- 64GB	$ 369.94	$ -	$ 30.01	$ 30.01
Air-Card/ MiFi	Mifi 6620L	$ 360.08	$ -	$ 30.01	$ 30.01
Air-Card/ MiFi	MIFI7730L	$ 360.08	$ -	$ 30.01	$ 30.01
Air-Card/ MiFi	Mifi 6620L	$ 360.08	$ -	$ 30.01	$ 30.01
Air-Card/ MiFi	MIFI7730L	$ 360.08	$ -	$ 30.01	$ 30.01
Cellular	iphone 6S	$ 575.09	$ -	$ 49.09	$ 49.09
Cellular	iPhone XR (64 GB Blac	$ 529.55	$ -	$ 49.11	$ 49.11
Air-Card/ MiFi	IPHONE SE	$ 513.99	$ -	$ 49.11	$ 49.11

Cellular	iPhone 6S	$ 575.09	$ -	$ 49.09	$ 49.09
Cellular	iPhone 8	$ 575.09	$ -	$ 49.09	$ 49.09
Cellular	Blackberry Bold 9930	$ 575.43	$ -	$ 49.11	$ 49.11
Cellular	iphone 6S	$ 575.43	$ -	$ 49.11	$ 49.11
Cellular	IpHONE 8 - 64GB	$ 575.43	$ -	$ 49.11	$ 49.11
Cellular	iPhone XR (64 GB Blac	$ 541.69	$ -	$ 49.11	$ 49.11
Cellular	iPhone 8	$ 575.43	$ -	$ 49.11	$ 49.11
Cellular	iPhone 7	$ 575.43	$ -	$ 49.11	$ 49.11
Cellular	iPhone 7	$ 575.43	$ -	$ 49.11	$ 49.11
Cellular	iPhone 7	$ 575.43	$ -	$ 49.11	$ 49.11
Cellular	iphone 6S	$ 575.09	$ -	$ 49.09	$ 49.09
Cellular	iPhone 7	$ 575.43	$ -	$ 49.11	$ 49.11
Air-Card/ MiFi	Mifi 6620L	$ 396.08	$ -	$ 33.01	$ 33.01
Cellular	iPhone 7	$ 695.43	$ -	$ 59.11	$ 59.11
Cellular	iphone 6	$ 575.43	$ -	$ 49.11	$ 49.11
Air-Card/ MiFi	Mifi 6620L	$ 360.08	$ -	$ 30.01	$ 30.01
Cellular	iphone 6S	$ 575.76	$ -	$ 49.11	$ 49.11
Cellular	iPhone 8	$ 575.09	$ -	$ 49.09	$ 49.09
Cellular	iphone 6S	$ 433.94	$ -	$ 36.39	$ 36.39
Cellular	iphone 5c 8GB	$ 575.43	$ -	$ 49.11	$ 49.11
Cellular	Iphone 4s	$ 575.43	$ -	$ 49.11	$ 49.11
Cellular	iPhone 7	$ 575.43	$ -	$ 49.11	$ 49.11
Cellular	iphone XR- 64GB	$ 538.76	$ -	$ 49.11	$ 49.11
Air-Card/ MiFi	MIFI 4G AC79IL	$ 360.08	$ -	$ 30.01	$ 30.01
Air-Card/ MiFi	Mifi jetpack 7730	$ 360.08	$ -	$ 30.01	$ 30.01
Air-Card/ MiFi	mifi 4620l	$ 360.08	$ -	$ 30.01	$ 30.01
Air-Card/ MiFi	MIFI7730L	$ 360.10	$ -	$ 30.01	$ 30.01
Air-Card/ MiFi	UML 295 4G	$ 360.08	$ -	$ 30.01	$ 30.01
Air-Card/ MiFi	AC791L JetPack 4GLT	$ 360.08	$ -	$ 30.01	$ 30.01
Air-Card/ MiFi	MIFI7730L	$ 360.08	$ -	$ 30.01	$ 30.01
Air-Card/ MiFi	iPhone 8	$ 575.76	$ -	$ 49.11	$ 49.11
Cellular	iPhone SE 2020	$ 360.08	$ -	$ 30.01	$ 30.01
Air-Card/ MiFi	MIFI7730L	$ 360.08	$ -	$ 30.01	$ 30.01
Air-Card/ MiFi	Mifi 6620L	$ 360.08	$ -	$ 30.01	$ 30.01
Air-Card/ MiFi	IPHONE 8 64GB	$ 531.99	$ -	$ 30.01	$ 30.01
Cellular	Iphone XR	$ 350.40	$ 0.99	$ 30.01	$ 30.01
Air-Card/ MiFi	AC791L JetPack 4GLT	$ 360.08	$ -	$ 30.01	$ 30.01
Air-Card/ MiFi	MIFI7730L	$ 360.08	$ -	$ 30.01	$ 30.01
Air-Card/ MiFi	iPhone SE - 16 GB	$ 575.43	$ -	$ 49.11	$ 49.11
Cellular	iPhone 8	$ 434.74	$ -	$ 36.39	$ 36.39
Cellular	Mifi 6620L	$ 360.08	$ -	$ 30.01	$ 30.01
Air-Card/ MiFi	iPhone SE - 16 GB	$ 575.43	$ -	$ 49.11	$ 49.11
Air-Card/ MiFi	iPhone SE - 16 GB	$ 575.43	$ -	$ 49.11	$ 49.11
Cellular	iphone 6S	$ 575.09	$ -	$ 49.09	$ 49.09
Air-Card/ MiFi	Mifi 6620L	$ 360.08	$ -	$ 30.01	$ 30.01
Cellular	Iphone XR	$ 433.94	$ -	$ 36.39	$ 36.39
Cellular	Iphone XR	$ 363.96	$ -	$ 36.39	$ 36.39
Cellular	iphone 6S	$ 575.43	$ -	$ 49.11	$ 49.11

Air-Card/ MiFi	MiFi 4620L	$ 360.08	$ -	$ 30.01	$ 30.01
Cellular	iPhone 8	$ 575.43	$ -	$ 49.11	$ 49.11
Cellular	iphone 6S	$ 575.43	$ -	$ 49.11	$ 49.11
Cellular	iPhone SE - 16 GB	$ 433.94	$ -	$ 36.39	$ 36.39
Cellular	Iphone XR	$ 575.76	$ -	$ 49.11	$ 49.11
Cellular	iPhone 7	$ 444.29	$ -	$ 49.11	$ 49.11
Air-Card/ MiFi	unite express 2	$ 709.72	$ -	$ 50.76	$ 50.76
Cellular	iphone 6S	$ 532.44	$ -	$ 49.11	$ 49.11
Cellular	iphone 6S	$ 575.43	$ -	$ 49.11	$ 49.11
Air-Card/ MiFi	iPhone SE - 16 GB	$ 575.43	$ -	$ 49.11	$ 49.11
Cellular	Iphone XR	$ 517.49	$ -	$ 36.39	$ 36.39
Cellular	iphone 6S	$ 575.43	$ -	$ 49.11	$ 49.11
Cellular	iphone 6S	$ 575.43	$ -	$ 49.11	$ 49.11
Cellular	iphone 6S	$ 575.09	$ -	$ 49.09	$ 49.09
Air-Card/ MiFi	mifi 5510L	$ 360.08	$ -	$ 30.01	$ 30.01
Air-Card/ MiFi	MiFi7730L	$ 360.08	$ -	$ 30.01	$ 30.01
Cellular	iPhone 8	$ 575.09	$ -	$ 49.09	$ 49.09
Cellular	IPHONE 8 64GB	$ 575.43	$ -	$ 49.11	$ 49.11
Cellular	iphone 6S	$ 575.43	$ -	$ 49.11	$ 49.11
Cellular	iphone 6S	$ 575.43	$ -	$ 49.11	$ 49.11
Cellular	iPhone 7	$ 575.43	$ -	$ 49.11	$ 49.11
Air-Card/ MiFi	iphone 6S	$ 575.43	$ -	$ 49.11	$ 49.11
Air-Card/ MiFi	MIFI7730L	$ 360.18	$ -	$ 30.01	$ 30.01
Cellular	iphone 6	$ 444.29	$ -	$ 49.11	$ 49.11
Cellular	iPhone 8	$ 575.43	$ -	$ 49.11	$ 49.11
Cellular	iPhone 7	$ 433.94	$ -	$ 36.39	$ 36.39
Cellular	iPhone SE 2020	$ 539.86	$ -	$ 49.11	$ 49.11
Cellular	iPhone 7	$ 575.43	$ -	$ 49.11	$ 49.11
Cellular	iphone 6S	$ 575.43	$ -	$ 49.11	$ 49.11
Cellular	iphone 6S	$ 578.43	$ -	$ 49.11	$ 49.11
Cellular	iphone 6S	$ 575.43	$ -	$ 49.11	$ 49.11
Cellular	iPhone 7	$ 573.88	$ -	$ 49.11	$ 47.56
Cellular	iphone 6S	$ 575.43	$ -	$ 49.11	$ 49.11
Air-Card/ MiFi	MiFi 4620L	$ 360.08	$ -	$ 30.01	$ 30.01
Air-Card/ MiFi	Mifi jetpack 7730	$ 360.08	$ -	$ 30.01	$ 30.01
Cellular	iPhone 7	$ 575.43	$ -	$ 49.11	$ 49.11
Air-Card/ MiFi	MIFI7730L	$ 360.08	$ -	$ 30.01	$ 30.01
Cellular	IpHONE 8 - 64GB	$ 348.99	$ -	$ 74.10	$ 24.99
Air-Card/ MiFi	MiFi7730L	$ 575.43	$ -	$ 49.11	$ 49.11
Air-Card/ MiFi	MIFI7730L	$ 360.08	$ -	$ 30.01	$ 30.01
Air-Card/ MiFi	USB Modem 551L	$ 360.08	$ -	$ 30.01	$ 30.01
Cellular	iPhone 7	$ 575.43	$ -	$ 49.11	$ 49.11
Cellular	Iphone XR	$ 429.04	$ -	$ 35.90	$ 35.90
Air-Card/ MiFi	Samsung Galaxy S7	$ 575.43	$ -	$ 49.11	$ 49.11
Cellular	Iphone XR	$ 603.66	$ 0.99	$ 50.45	$ 50.45
Cellular	iPhone 8	$ 478.42	$ -	$ 49.11	$ 49.11
Cellular	iphone 6S	$ 695.43	$ -	$ 59.11	$ 59.11
Cellular	iphone 6S	$ 500.58	$ -	$ 41.77	$ 41.77

Cellular	iPhone 8 (64 GB Spac	$ 614.76	$ -	$ 49.11	$ 49.11
Cellular	Iphone XR	$ 489.45	$ -	$ 49.11	$ 49.11
Cellular	iphone 6S	$ 575.09	$ -	$ 49.09	$ 49.09
Air-Card/ MiFi	mifi 5510L	$ 360.08	$ -	$ 30.01	$ 30.01
Cellular	iphone XR- 64GB	$ 688.62	$ -	$ 49.11	$ 61.02
Cellular	iphone 6S	$ 575.43	$ -	$ 49.11	$ 49.11
Air-Card/ MiFi	Mifi 6620L	$ 203.84	$ -	$ 30.01	$ 30.01
Cellular	iphone XR- 64GB	$ 575.43	$ -	$ 49.11	$ 49.11
Air-Card/ MiFi	mifi 5510L	$ 360.08	$ -	$ 30.01	$ 30.01
Cellular	Samsung Galaxy S6 ED	$ 575.09	$ -	$ 49.09	$ 49.09
Cellular	iphone 6	$ 575.43	$ -	$ 49.11	$ 49.11
Cellular	iPhone 7	$ 575.43	$ -	$ 49.11	$ 49.11
Cellular	Blackberry 9930	$ 575.43	$ -	$ 49.11	$ 49.11
Cellular	iPhone 8	$ 575.43	$ -	$ 49.11	$ 49.11
Cellular	iphone 6S	$ 575.43	$ -	$ 49.11	$ 49.11
Cellular	iPhone 7	$ 1,462.78	$ -	$ 129.42	$ 135.49
Cellular	Spare Number	$ 575.43	$ -	$ 49.11	$ 49.11
Cellular	Iphone XR	$ 440.45	$ -	$ -	$ -
Cellular	iphone 6S	$ 575.43	$ -	$ 49.11	$ 49.11
Air-Card/ MiFi	USB 55IL - 4G	$ 360.08	$ -	$ 30.01	$ 30.01
Cellular	Galaxy S6 Edge	$ 575.43	$ -	$ 49.11	$ 49.11
Cellular	iPhone 8	$ 576.95	$ -	$ 49.11	$ 50.63
Cellular	Iphone XR	$ 360.08	$ -	$ 30.01	$ 30.01
Air-Card/ MiFi	MIFI 4G AC79IL	$ 360.08	$ -	$ 30.01	$ 30.01
Cellular	iphone 6S	$ 575.76	$ -	$ 49.11	$ 49.11
Cellular	iphone 6S	$ 575.43	$ -	$ 49.11	$ 49.11
Cellular	iphone 6S	$ 575.43	$ -	$ 49.11	$ 49.11
Cellular	iPhone 8	$ 575.43	$ -	$ 49.11	$ 49.11
Cellular	Iphone XR	$ 575.43	$ -	$ 49.11	$ 49.11
Cellular	iPhone XR (64 GB Blac	$ 539.86	$ -	$ 49.11	$ 49.11
Cellular	iphone 6S	$ 575.43	$ -	$ 49.11	$ 49.11
Cellular	iphone 6S	$ 575.43	$ -	$ 49.11	$ 49.11
Cellular	iphone 6S	$ 433.94	$ -	$ 36.39	$ 36.39
Cellular	iphone 6S	$ 575.09	$ -	$ 49.09	$ 49.09
Cellular	iphone 6S	$ 575.43	$ -	$ 49.11	$ 49.11
Cellular	iphone XR- 64GB	$ 538.76	$ -	$ 49.11	$ 49.11
Cellular	IPHONE SE	$ 575.09	$ -	$ 49.09	$ 49.09
Cellular	SAMSUNG GALAXY S8	$ 575.43	$ -	$ 49.11	$ 49.11
Cellular	iphone 6S	$ 576.07	$ -	$ 49.11	$ 49.11
Air-Card/ MiFi	Mifi 6620L	$ 360.08	$ -	$ 30.01	$ 30.01
Cellular	Galaxy S7	$ 575.43	$ -	$ 49.11	$ 49.11
Cellular	Blackberry Q10	$ 575.43	$ -	$ 49.11	$ 49.11
Cellular	iPhone 7Plus	$ 440.01	$ -	$ 49.11	$ 49.11
Cellular	iPhone 7	$ 433.94	$ -	$ 36.39	$ 36.39
Air-Card/ MiFi	MIFI7730L	$ 360.08	$ -	$ 30.01	$ 30.01
Air-Card/ MiFi	mifi 5510L	$ 360.08	$ -	$ 30.01	$ 30.01
Cellular	iphone 6S	$ 575.43	$ -	$ 49.11	$ 49.11
Cellular	Iphone XR	$ 553.94	$ -	$ 46.39	$ 46.39

Cellular	iPhone 7	$ 575.43	$ -	$ 49.11	$ 49.11
Cellular	Galaxy S7	$ 575.43	$ -	$ 49.11	$ 49.11
Cellular	Iphone 8 Plus	$ 433.94	$ -	$ 36.39	$ 36.39
Cellular	iPhone 7	$ 575.43	$ -	$ 49.11	$ 49.11
Cellular	iphone 6	$ 575.43	$ -	$ 49.11	$ 49.11
Cellular	Samsung Galaxy S7	$ 575.43	$ -	$ 49.11	$ 49.11
Air-Card/ MiFi	Mifi jetpack 7730	$ 360.08	$ -	$ 30.01	$ 30.01
Cellular	iPhone 7	$ 695.43	$ -	$ 59.11	$ 59.11
Cellular	iphone 6S	$ 575.09	$ -	$ 49.09	$ 49.09
Air-Card/ MiFi	iPad Air 2	$ 575.43	$ -	$ 49.11	$ 49.11
Cellular	iPhone 7	$ 575.43	$ -	$ 49.11	$ 49.11
Cellular	iPhone 7	$ 575.43	$ -	$ 49.11	$ 49.11
Cellular	Blackberry Classic	$ 433.94	$ -	$ 36.39	$ 36.39
Cellular	iPhone 7	$ 575.43	$ -	$ 49.11	$ 49.11
Cellular	iPhone 7Plus	$ 575.09	$ -	$ 49.09	$ 49.09
Cellular	iphone 6S	$ 575.43	$ -	$ 49.11	$ 49.11
Air-Card/ MiFi	iPad Air 2	$ 360.08	$ -	$ 30.01	$ 30.01
Cellular	iphone 6S	$ 575.43	$ -	$ 49.11	$ 49.11
Air-Card/ MiFi	Mifi 6620L	$ 360.08	$ -	$ 30.01	$ 30.01
Cellular	iphone XR- 64GB	$ 539.75	$ 0.99	$ 49.11	$ 49.11
Cellular	Iphone 5s	$ 575.43	$ -	$ 49.11	$ 49.11
Air-Card/ MiFi	Mifi 6620L	$ 360.08	$ -	$ 30.01	$ 30.01
Cellular	iPhone4	$ 575.43	$ -	$ 49.11	$ 49.11
Cellular	iPhone 7	$ 575.43	$ -	$ 49.11	$ 49.11
Tablet with wirel	IPAD Air 2	$ 360.08	$ -	$ 30.01	$ 30.01
Cellular	iPhone 8	$ 575.43	$ -	$ 49.11	$ 49.11
Air-Card/ MiFi	USB Modem 551L	$ 360.08	$ -	$ 30.01	$ 30.01
Air-Card/ MiFi	MIFI7730L	$ 360.08	$ -	$ 30.01	$ 30.01
Cellular	iPhone 8	$ 575.43	$ -	$ 49.11	$ 49.11
Air-Card/ MiFi	mifi 5510L	$ 360.08	$ -	$ 30.01	$ 30.01
Cellular	IPHONE 8 64GB	$ 496.60	$ -	$ 49.11	$ 49.11
Tablet with wirel	IPAD Air 2	$ 360.08	$ -	$ 30.01	$ 30.01
Cellular	iPhone SE - 16 GB	$ 575.43	$ -	$ 49.11	$ 49.11
Cellular	iphone XR- 64GB	$ 575.43	$ -	$ 49.11	$ 49.11
Cellular	iPhone 7	$ 575.43	$ -	$ 49.11	$ 49.11
Cellular	Spare Number	$ 434.27	$ -	$ 36.39	$ 36.39
Cellular	iphone 6S	$ 575.43	$ -	$ 49.11	$ 49.11
Cellular	Blackberry 9930	$ 575.43	$ -	$ 49.11	$ 49.11
Cellular	Galaxy S7	$ 575.43	$ -	$ 49.11	$ 49.11
Cellular	iphone 6S	$ 575.43	$ -	$ 49.11	$ 49.11
Cellular	iPhone 8	$ 433.94	$ -	$ 36.39	$ 36.39
Cellular	iphone 6S	$ 575.43	$ -	$ 49.11	$ 49.11
Cellular	iPhone XR (64 GB Blac	$ 575.43	$ -	$ 49.11	$ 49.11
Cellular	Blackberry Q10	$ 575.43	$ -	$ 49.11	$ 49.11
Cellular	IPHONE SE	$ 575.09	$ -	$ 49.09	$ 49.09
Cellular	iphone 6S	$ 575.43	$ -	$ 49.11	$ 49.11
Cellular	iphone 6S	$ 575.43	$ -	$ 49.11	$ 49.11
Cellular	Galaxy S5	$ 575.43	$ -	$ 49.11	$ 49.11

Cellular	Samsung Galaxy S6	$ 693.82	$ -	$ 49.11	$ 67.50
Cellular	iPhone XR (64 GB Blac	$ 427.36	$ -	$ 36.39	$ 36.39
Cellular	iPhone 8	$ 575.43	$ -	$ 49.11	$ 49.11
Tablet with wirel	iPad 2	$ 494.76	$ -	$ 41.23	$ 41.23
Tablet with wirel	iPad tablet	$ 513.89	$ -	$ 41.23	$ 41.23
Cellular	iphone 6S	$ 575.43	$ -	$ 49.11	$ 49.11
Cellular	iphone XR- 64GB	$ 429.04	$ -	$ 35.90	$ 35.90
Cellular	iphone 6S	$ 433.94	$ -	$ 36.39	$ 36.39
Cellular	iphone 6	$ 575.43	$ -	$ 49.11	$ 49.11
Cellular	iphone 6S	$ 575.43	$ -	$ 49.11	$ 49.11
Cellular	iphone 6S	$ 575.43	$ -	$ 49.11	$ 49.11
Cellular	Samsung Galaxy S8 - V	$ 433.94	$ -	$ 36.39	$ 36.39
Cellular	iphone 6S	$ 575.43	$ -	$ 49.11	$ 49.11
Cellular	iPhone 7	$ 575.43	$ -	$ 49.11	$ 49.11
Cellular	iphone XR- 64GB	$ 575.43	$ -	$ 49.11	$ 49.11
Cellular	iphone 6S	$ 575.43	$ -	$ 49.11	$ 49.11
Cellular	iphone 5c 8GB	$ 575.43	$ -	$ 49.11	$ 49.11
Cellular	Iphone XR	$ 575.43	$ -	$ 49.11	$ 49.11
Cellular	iphone 6S	$ 686.08	$ -	$ 49.11	$ 59.76
Cellular	iPhone 8	$ 575.43	$ -	$ 49.11	$ 49.11
Cellular	iPhone XR (64 GB Blac	$ 610.07	$ -	$ 49.09	$ 49.09
Cellular	iphone 6S	$ 575.43	$ -	$ 49.11	$ 49.11
Cellular	Iphone 5s	$ 576.95	$ -	$ 49.11	$ 49.11
Cellular	iphone 6S	$ 544.64	$ -	$ -	$ 67.73
Cellular	iphone 6S	$ 575.43	$ -	$ 49.11	$ 49.11
Cellular	iphone 6S	$ 440.01	$ -	$ 49.11	$ 49.11
Cellular	Samsung S9	$ 575.43	$ -	$ 49.11	$ 49.11
Cellular	iphone 6S	$ 433.94	$ -	$ 36.39	$ 36.39
Cellular	iPhone 6s (32 GB Spac	$ 575.09	$ -	$ 49.09	$ 49.09
Cellular	iphone 5c 8GB	$ 575.43	$ -	$ 49.11	$ 49.11
Cellular	iPhone 7	$ 575.43	$ -	$ 49.11	$ 49.11
Cellular	iphone 6S	$ 575.43	$ -	$ 49.11	$ 49.11
Cellular	iPhone 7	$ 433.94	$ -	$ 36.39	$ 36.39
Cellular	iphone XR- 64GB	$ 575.43	$ -	$ 49.11	$ 49.11
Cellular	iPhone 7	$ 575.43	$ -	$ 49.11	$ 49.11
Cellular	iphone 6S	$ 695.43	$ -	$ 59.11	$ 59.11
Cellular	iPhone 8	$ 575.43	$ -	$ 49.11	$ 49.11
Cellular	iPhone 7	$ 575.43	$ -	$ 49.11	$ 49.11
Cellular	iPhone 7	$ 575.43	$ -	$ 49.11	$ 49.11
Cellular	iPhone 8	$ 575.43	$ -	$ 49.11	$ 49.11
Cellular	iphone 6S	$ 575.43	$ -	$ 49.11	$ 49.11
Cellular	iPhone 7	$ 575.76	$ -	$ 49.11	$ 49.11
Cellular	NIGHTHAWK LTE	$ 513.99	$ -	$ 49.11	$ 49.11
Cellular	iPhone 7	$ 575.43	$ -	$ 49.11	$ 49.11
Cellular	iphone 6S	$ 575.09	$ -	$ 49.09	$ 49.09
Cellular	iphone XR- 64GB	$ 538.76	$ -	$ 49.11	$ 49.11
Cellular	iPhone 8	$ 575.43	$ -	$ 49.11	$ 49.11
Cellular	iphone 6S	$ 575.43	$ -	$ 49.11	$ 49.11

Cellular	Samsung Galaxy S9	$ 575.43	$ -	$ 49.11	$ 49.11
Air-Card/ MiFi	Mifi jetpack 7730	$ 360.08	$ -	$ 30.01	$ 30.01
Air-Card/ MiFi	mifi 4510L	$ 360.08	$ -	$ 30.01	$ 30.01
Cellular	iphone 6S	$ 575.43	$ -	$ 49.11	$ 49.11
Cellular	iPhone 7	$ 575.43	$ -	$ 49.11	$ 49.11
Cellular	iphone 6S	$ 433.94	$ -	$ 36.39	$ 36.39
Cellular	iPhone 8	$ 575.43	$ -	$ 49.11	$ 49.11
Cellular	iphone 6S	$ 433.94	$ -	$ 36.39	$ 36.39
Cellular	iPhone 8	$ 446.69	$ -	$ 49.11	$ 49.11
Cellular	iphone 6S	$ 575.43	$ -	$ 49.11	$ 49.11
Cellular	iphone XR- 64GB	$ 455.56	$ -	$ 36.39	$ 36.39
Cellular	iPhone 8	$ 575.42	$ -	$ 49.09	$ 49.09
Cellular	iphone 6S	$ 575.43	$ -	$ 49.11	$ 49.11
Cellular	iPhone 8	$ 575.43	$ -	$ 49.11	$ 49.11
Cellular	iPhone SE - 16 GB	$ 575.09	$ -	$ 49.09	$ 49.09
Cellular	iPhone 7	$ 575.43	$ -	$ 49.11	$ 49.11
Cellular	iPAD PRO 11 INCH 64	$ 503.67	$ -	$ (49.55)	$ 50.45

$ 133,154.44	$ 133,898.28	$ 130,599.50	$ 131,337.11	$ 133,133.32	$ 136,121.24	$ 127,260.05
DEC	JAN	FEB	MAR	APR	MAY	JUN
$ 49.11	$ 48.85	$ 48.85	$ 48.85	$ 48.71	$ 1,735.46	$ 48.71
$ 30.01	$ 30.01	$ 30.01	$ 30.01	$ 30.01	$ 30.01	$ 30.01
$ 49.11	$ 48.85	$ 48.85	$ 48.85	$ 48.71	$ 48.71	$ 48.71
$ 49.11	$ 48.85	$ 48.85	$ 48.85	$ 48.71	$ 48.71	$ 48.71
$ 30.01	$ 30.01	$ 30.01	$ 30.01	$ 30.01	$ 30.01	$ 30.01
$ 44.94	$ 48.85	$ 48.85	$ 48.85	$ 48.71	$ 48.71	$ 48.71
$ 49.11	$ 48.85	$ 48.85	$ 48.85	$ 48.71	$ 48.71	$ 48.71
$ 49.11	$ 48.85	$ 48.85	$ 48.85	$ 48.71	$ 48.71	$ 48.71
$ 49.11	$ 48.85	$ 48.85	$ 48.85	$ 48.71	$ 48.71	$ 48.71
$ 49.11	$ 48.85	$ 48.85	$ 48.85	$ 48.71	$ 48.71	$ 48.71
$ 30.01	$ 30.01	$ 30.01	$ 30.01	$ 30.01	$ 30.01	$ 30.01
$ 49.11	$ 48.85	$ 48.85	$ 48.85	$ 49.04	$ 48.71	$ 48.71
$ 33.01	$ 33.01	$ 33.01	$ 33.01	$ 33.01	$ 33.01	$ 33.01
$ 49.11	$ 48.85	$ 48.85	$ 48.85	$ 48.71	$ 48.71	$ 48.71
$ 49.11	$ 48.85	$ 48.85	$ 62.64	$ 58.71	$ 58.71	$ 58.71
$ 53.07	$ 1,422.22	$ (33.78)	$ 50.22	$ 50.09	$ 3,942.09	$ 449.09
$ 49.11	$ 48.85	$ 48.85	$ 48.85	$ 48.71	$ 48.71	$ 48.71
$ 36.39	$ 36.39	$ 36.39	$ 36.39	$ 36.39	$ 36.39	$ 36.39
$ 36.39	$ 36.39	$ 36.39	$ 36.39	$ 36.39	$ 36.39	$ 36.39
$ 49.11	$ 48.85	$ 48.85	$ 48.85	$ 48.71	$ 48.71	$ 48.71
$ 36.39	$ 36.39	$ 36.39	$ 36.39	$ 36.39	$ 36.39	$ 36.39
$ 49.11	$ 48.85	$ 48.85	$ 48.85	$ 48.71	$ 48.71	$ 48.71
$ 33.01	$ 33.01	$ 33.01	$ 33.01	$ 33.01	$ 33.01	$ 33.01
$ 49.11	$ 48.85	$ 48.85	$ 48.85	$ 48.71	$ 48.71	$ 48.71
$ 36.39	$ 36.39	$ 36.39	$ 36.39	$ 36.39	$ 36.39	$ 36.39
$ 49.11	$ 48.85	$ 48.85	$ 48.85	$ 48.71	$ 48.71	$ 48.71
$ 49.11	$ 48.85	$ 48.85	$ 48.85	$ 48.71	$ 48.71	$ 48.71
$ 36.39	$ 36.39	$ 36.39	$ 36.39	$ 36.39	$ 36.39	$ 36.39
$ 36.39	$ 36.39	$ 36.39	$ 36.39	$ 36.39	$ 36.39	$ 36.39
$ 49.11	$ 48.85	$ 48.85	$ 48.85	$ 48.71	$ 48.71	$ 48.71
$ 49.09	$ 48.80	$ 48.80	$ 48.80	$ 48.99	$ 48.66	$ 48.66
$ 41.77	$ 41.69	$ 41.69	$ 41.69	$ 41.65	$ 41.65	$ 41.65
$ 36.39	$ 36.39	$ 36.39	$ 36.39	$ 36.39	$ 36.39	$ 36.39
$ 36.39	$ 36.39	$ 36.39	$ 36.39	$ 36.39	$ 36.39	$ 36.39
$ 49.11	$ 48.85	$ 48.85	$ 48.85	$ 48.71	$ 48.71	$ 48.71
$ 49.11	$ 48.85	$ 48.85	$ 48.85	$ 48.71	$ 48.71	$ 48.71
$ 35.90	$ 35.90	$ 35.90	$ 35.90	$ 35.90	$ 35.90	$ 35.90
$ 49.09	$ 48.80	$ 48.80	$ 48.80	$ 48.71	$ 48.71	$ 48.71
$ 49.11	$ 48.85	$ 48.85	$ 48.85	$ 48.71	$ 48.71	$ 48.71
$ 49.11	$ 48.85	$ 48.85	$ 48.85	$ 48.71	$ 48.71	$ 48.71
$ 36.39	$ 36.39	$ 36.39	$ 36.39	$ 36.39	$ 36.39	$ 36.39
$ 49.11	$ 48.85	$ 48.85	$ 48.85	$ 48.71	$ 48.71	$ 48.71
$ 49.11	$ 48.85	$ 48.85	$ 48.85	$ 48.71	$ 48.71	$ 48.71
$ 30.01	$ 30.01	$ 30.01	$ 30.01	$ 30.01	$ 30.01	$ 30.01

$ 49.11	$ 48.85	$ 48.85	$ 48.85	$ 48.71	$ 48.71	$ 48.71
$ 30.01	$ 30.01	$ 30.01	$ 30.01	$ 30.01	$ 30.01	$ 30.01
$ 36.39	$ 36.39	$ 36.39	$ 36.39	$ 36.39	$ 36.39	$ 36.39
$ 30.01	$ 30.01	$ 30.01	$ 30.01	$ 30.01	$ 30.01	$ 30.01
$ 49.11	$ 48.85	$ 48.85	$ 48.85	$ 48.71	$ 48.71	$ 48.71
$ 30.01	$ -	$ -	$ -	$ -	$ -	$ -
$ 49.11	$ 48.85	$ 48.85	$ 48.85	$ 48.71	$ 48.71	$ 48.71
$ 49.11	$ 48.85	$ 48.85	$ 48.85	$ 48.71	$ 48.71	$ 48.71
$ 49.11	$ 48.85	$ 48.85	$ 48.85	$ 48.71	$ 48.71	$ 48.71
$ 49.11	$ 48.85	$ 48.85	$ 48.85	$ 48.71	$ 48.71	$ 48.71
$ 41.77	$ 41.69	$ 41.69	$ 41.69	$ 41.65	$ 41.65	$ 41.65
$ 49.11	$ 48.85	$ 48.85	$ 48.85	$ 48.71	$ 48.71	$ 48.71
$ 41.23	$ 41.23	$ 41.23	$ 41.23	$ 41.23	$ 41.23	$ 41.23
$ 36.39	$ 36.39	$ 36.39	$ 36.39	$ 36.39	$ 36.39	$ 36.39
$ 36.39	$ 36.39	$ 36.39	$ 36.39	$ 36.39	$ 36.39	$ 36.39
$ 47.48	$ 47.25	$ 47.25	$ 47.25	$ 47.12	$ 47.12	$ 47.12
$ 49.09	$ 48.80	$ 48.80	$ 48.80	$ 48.66	$ 48.66	$ 48.66
$ 30.01	$ 30.01	$ 30.01	$ 30.01	$ 30.01	$ 30.01	$ 30.01
$ 37.99	$ 37.99	$ 37.99	$ 37.99	$ 37.99	$ 37.99	$ 37.99
$ 49.11	$ 48.85	$ 48.85	$ 48.85	$ 48.71	$ 48.71	$ 48.71
$ 49.09	$ 48.80	$ 48.80	$ 48.80	$ 48.66	$ 48.66	$ 48.66
$ 49.11	$ 48.85	$ 48.85	$ 48.85	$ 48.71	$ 48.71	$ 48.71
$ 49.11	$ 48.85	$ 48.85	$ 48.85	$ 48.71	$ 48.71	$ 48.71
$ 47.48	$ 47.25	$ 47.25	$ 47.25	$ 47.12	$ 47.12	$ 47.12
$ 49.11	$ 48.85	$ 48.85	$ 48.85	$ 48.71	$ 48.71	$ 48.71
$ 49.09	$ 48.80	$ 48.80	$ 48.80	$ 48.99	$ 48.66	$ 48.66
$ 49.11	$ 48.85	$ 48.85	$ 48.85	$ 48.71	$ 48.71	$ 48.71
$ 49.11	$ 48.85	$ 48.85	$ 48.85	$ 48.71	$ 48.71	$ 48.71
$ 49.11	$ 48.85	$ 48.85	$ 48.85	$ 48.71	$ 48.71	$ 48.71
$ 49.11	$ 48.85	$ 48.85	$ 48.85	$ 48.71	$ 48.71	$ 48.71
$ 41.77	$ 41.69	$ 41.69	$ 41.69	$ 41.65	$ 41.65	$ 41.65
$ 59.11	$ 58.85	$ 58.85	$ 58.85	$ 58.71	$ 58.71	$ 58.71
$ 58.74	$ 48.85	$ 48.85	$ 48.85	$ 48.71	$ 48.71	$ 48.71
$ 49.11	$ 48.85	$ 48.85	$ 48.85	$ 48.71	$ 48.71	$ 48.71
$ 49.11	$ 48.85	$ 48.85	$ 48.85	$ 48.71	$ 48.71	$ 48.71
$ 49.11	$ 48.85	$ 48.85	$ 48.85	$ 48.71	$ 48.71	$ 48.71
$ 47.48	$ 47.25	$ 47.25	$ 47.25	$ 47.12	$ 47.12	$ 47.12
$ 21.68	$ 21.42	$ 21.42	$ 21.42	$ 21.31	$ 21.31	$ 21.31
$ 49.11	$ 48.85	$ 48.85	$ 48.85	$ 49.04	$ 48.71	$ 48.71
$ 49.11	$ 48.85	$ 48.85	$ 48.85	$ 48.71	$ 48.71	$ 48.71
$ 36.39	$ 36.39	$ 36.39	$ 36.39	$ 36.39	$ 36.39	$ 36.39
$ 30.01	$ 30.01	$ -	$ 50.22	$ 50.09	$ (49.91)	$ 50.09
$ 36.39	$ 36.39	$ 36.39	$ 36.39	$ 36.39	$ 36.39	$ 36.39
$ 49.11	$ 48.85	$ 48.85	$ 48.85	$ 49.35	$ 48.71	$ 48.71
$ 59.11	$ 58.85	$ 58.85	$ 58.85	$ 58.71	$ 58.71	$ 58.71
$ 36.39	$ 36.39	$ 36.39	$ 36.39	$ 36.39	$ 36.39	$ 36.39
$ 49.11	$ 48.85	$ 48.85	$ 48.85	$ 48.71	$ 48.71	$ 48.71
$ 49.11	$ 48.85	$ 48.85	$ 48.85	$ 48.71	$ 48.71	$ 48.71

$ 41.77	$ 41.69	$ 41.69	$ 41.69	$ 41.65	$ 41.65	$ 41.65
$ 49.11	$ 48.85	$ 48.85	$ 48.85	$ 48.71	$ 48.71	$ 48.71
$ 49.11	$ 48.85	$ 48.85	$ 48.85	$ 48.71	$ 48.71	$ 48.71
$ 30.01	$ 30.01	$ 30.01	$ 30.01	$ 30.01	$ 30.01	$ 30.01
$ 49.11	$ 48.85	$ 48.85	$ 48.85	$ 48.71	$ 48.71	$ 48.71
$ 49.11	$ 48.85	$ 48.85	$ 48.85	$ 48.71	$ 48.71	$ 48.71
$ 30.01	$ 30.14	$ 30.41	$ 30.17	$ 30.01	$ 30.01	$ 30.01
$ 49.11	$ 48.85	$ 48.85	$ 48.85	$ 48.71	$ 48.71	$ 48.71
$ 41.77	$ 41.69	$ 41.69	$ 41.69	$ 41.65	$ 41.65	$ 48.21
$ 49.11	$ 48.85	$ 48.85	$ 48.85	$ 48.71	$ 48.71	$ 48.71
$ 49.11	$ 48.85	$ 48.85	$ 48.85	$ 48.71	$ 48.71	$ 48.71
$ 49.11	$ 48.85	$ 48.85	$ 48.85	$ 48.71	$ 48.71	$ 48.71
$ 49.11	$ 49.13	$ 48.85	$ 48.85	$ 48.71	$ 48.71	$ 48.71
$ 30.01	$ 30.01	$ 30.01	$ 30.01	$ 30.01	$ 30.01	$ 30.01
$ 49.11	$ 48.85	$ 48.85	$ 48.85	$ 48.71	$ 48.71	$ 48.71
$ 36.39	$ 36.39	$ 36.39	$ 36.39	$ 36.39	$ 36.39	$ 36.39
$ 49.11	$ 48.85	$ 48.85	$ 48.85	$ 48.71	$ 48.71	$ 48.71
$ 54.10	$ 48.85	$ -	$ 50.22	$ 50.09	$ 50.09	$ 50.09
$ 49.11	$ 48.85	$ 48.85	$ 48.85	$ 48.71	$ 48.71	$ 48.71
$ 41.77	$ 41.69	$ 41.69	$ 41.69	$ 41.65	$ 41.65	$ 41.65
$ 41.77	$ 41.69	$ 41.69	$ 41.69	$ 41.65	$ 41.65	$ 41.65
$ 49.11	$ 48.85	$ 48.85	$ 48.85	$ 49.04	$ 48.71	$ 48.71
$ 49.11	$ 48.85	$ 48.85	$ 48.85	$ 48.71	$ 48.71	$ 48.71
$ 49.11	$ 48.85	$ 48.85	$ 48.85	$ 48.71	$ 48.71	$ 48.71
$ 49.11	$ 48.85	$ 48.85	$ 48.85	$ 49.35	$ 48.71	$ 48.71
$ 49.11	$ 48.85	$ 48.85	$ 48.85	$ 48.71	$ 48.71	$ 48.71
$ 49.11	$ 48.85	$ 48.85	$ 48.85	$ 48.71	$ 48.71	$ 48.71
$ 49.11	$ 48.85	$ 48.85	$ 48.85	$ 48.71	$ 48.71	$ 48.71
$ 41.77	$ 41.69	$ 41.69	$ 41.69	$ 41.65	$ 41.65	$ 41.65
$ 36.39	$ 36.39	$ 36.39	$ 36.39	$ 36.39	$ 36.39	$ 36.39
$ 30.01	$ 30.01	$ 30.01	$ 30.01	$ 30.01	$ 30.01	$ 30.01
$ 71.60	$ 71.22	$ 160.02	$ 139.73	$ 71.59	$ 71.31	$ 71.03
$ 51.52	$ 51.23	$ 51.23	$ 51.23	$ 51.09	$ 51.09	$ -
$ 36.39	$ 36.39	$ 36.39	$ 36.39	$ 36.72	$ 36.41	$ 36.94
$ 49.11	$ 48.85	$ 48.85	$ 48.85	$ 48.71	$ 48.71	$ 48.71
$ 49.11	$ 48.85	$ 48.85	$ 48.85	$ 48.71	$ 48.71	$ 48.71
$ 49.09	$ 48.80	$ 48.80	$ 48.80	$ 48.66	$ 48.66	$ 48.66
$ 49.11	$ 48.85	$ 48.85	$ 48.85	$ 48.71	$ 48.71	$ 48.71
$ 49.11	$ 48.85	$ 48.85	$ 48.85	$ 48.71	$ 48.71	$ 48.71
$ 30.01	$ 30.01	$ 30.01	$ 30.01	$ 30.01	$ 30.01	$ 30.01
$ 30.01	$ 30.01	$ 30.01	$ 30.01	$ 30.01	$ 30.01	$ 30.01
$ 49.11	$ 48.85	$ 48.85	$ 48.85	$ 48.71	$ 48.71	$ 48.71
$ 47.48	$ 47.25	$ 47.25	$ 47.25	$ 47.12	$ 47.12	$ 47.12
$ 41.77	$ 41.69	$ 41.69	$ 41.69	$ 41.65	$ 41.65	$ 41.65
$ 47.48	$ 1,175.92	$ 48.85	$ -	$ 68.75	$ 48.71	$ 48.71
$ 41.77	$ 41.69	$ 41.69	$ 41.69	$ 41.65	$ 41.65	$ 41.65
$ 41.77	$ 41.69	$ 41.69	$ 41.69	$ 41.65	$ 41.65	$ 41.65
$ 49.11	$ 48.85	$ 48.85	$ 48.85	$ 48.71	$ 48.71	$ 48.71

$ 36.39	$ 36.39	$ 36.39	$ 36.39	$ 36.39	$ 36.39	$ 36.39
$ 49.11	$ 48.85	$ 48.85	$ 48.85	$ 48.71	$ 48.71	$ 48.71
$ 49.11	$ 48.85	$ 48.85	$ 48.85	$ 49.04	$ 48.71	$ 48.71
$ 41.77	$ 41.69	$ 41.69	$ 41.69	$ 41.65	$ 41.65	$ 41.65
$ 35.90	$ 35.90	$ 35.90	$ 35.90	$ 35.90	$ 35.90	$ 35.90
$ 49.11	$ 48.85	$ -	$ 50.22	$ 50.09	$ (49.91)	$ 50.09
$ 49.11	$ 48.85	$ 48.85	$ 48.85	$ 48.71	$ 48.71	$ 48.71
$ 49.11	$ 48.85	$ 48.85	$ 48.85	$ 48.71	$ 48.71	$ 48.71
$ 49.11	$ 48.85	$ 48.85	$ 48.85	$ 48.71	$ 48.71	$ 48.71
$ 30.01	$ 30.01	$ 30.01	$ 30.01	$ 30.01	$ 30.01	$ 30.01
$ 49.11	$ 48.85	$ 48.85	$ 48.85	$ 48.71	$ 48.71	$ 48.71
$ 49.11	$ 48.85	$ 48.85	$ 48.85	$ 48.71	$ 48.71	$ 48.71
$ 49.11	$ 48.85	$ 48.85	$ 48.85	$ 48.71	$ 48.71	$ 48.71
$ 49.11	$ 48.85	$ 48.85	$ 62.64	$ 58.71	$ 58.71	$ 58.71
$ 36.39	$ 36.39	$ 36.39	$ 36.39	$ 36.39	$ 36.39	$ 36.39
$ 49.11	$ 48.85	$ 48.85	$ 48.85	$ 48.71	$ 48.71	$ 48.71
$ 59.11	$ 58.85	$ 58.85	$ 58.85	$ 58.71	$ 58.71	$ 58.71
$ 36.39	$ 36.39	$ 36.39	$ 36.39	$ 36.39	$ 36.39	$ 36.39
$ 49.11	$ 48.85	$ 48.85	$ 48.85	$ 48.71	$ 48.71	$ 48.71
$ 49.11	$ 48.85	$ 48.85	$ 48.85	$ 48.71	$ 48.71	$ 48.71
$ 35.90	$ 35.90	$ 35.90	$ 35.90	$ 35.90	$ 35.90	$ 35.90
$ 49.11	$ 48.85	$ 48.85	$ 48.85	$ 48.71	$ 48.71	$ 48.71
$ 30.01	$ 30.01	$ 30.01	$ 30.01	$ 30.01	$ 30.01	$ 30.01
$ 49.11	$ 48.85	$ 48.85	$ 48.85	$ 48.71	$ 48.71	$ 48.71
$ 49.11	$ 63.49	$ 48.85	$ 48.85	$ 48.71	$ 48.71	$ 48.71
$ 49.11	$ 48.85	$ 48.85	$ 48.85	$ 48.71	$ 48.71	$ 48.71
$ 36.39	$ 36.39	$ 36.39	$ 36.39	$ 36.39	$ 36.39	$ 36.39
$ 30.01	$ 30.01	$ 30.01	$ -	$ 50.09	$ 50.09	$ 50.09
$ 30.01	$ 30.01	$ 30.01	$ 30.03	$ 30.03	$ 30.01	$ 30.01
$ 49.11	$ 48.85	$ 48.85	$ 48.85	$ 48.71	$ 48.71	$ 48.71
$ 49.11	$ 48.85	$ 48.85	$ 48.85	$ 48.71	$ 48.71	$ 48.71
$ 49.11	$ 48.85	$ 48.85	$ 48.85	$ 48.71	$ 48.71	$ 48.71
$ 49.11	$ 48.85	$ 48.85	$ 48.85	$ 48.71	$ 48.71	$ 48.71
$ 30.03	$ 30.01	$ 30.01	$ 30.01	$ 30.01	$ 30.01	$ 30.01
$ 36.39	$ 36.39	$ 36.39	$ 36.39	$ 36.39	$ 36.39	$ 36.39
$ 49.11	$ 48.85	$ 48.85	$ 48.85	$ 48.71	$ 48.71	$ 48.71
$ 30.01	$ 30.01	$ 30.01	$ 30.01	$ 30.01	$ 30.01	$ 30.01
$ 49.11	$ 48.85	$ 48.85	$ 48.85	$ 48.71	$ 48.71	$ 48.71
$ 49.11	$ 48.85	$ 48.85	$ 48.85	$ 48.71	$ 48.71	$ 48.71
$ 33.01	$ 33.01	$ 33.01	$ 33.01	$ 33.01	$ 33.01	$ 33.01
$ 30.01	$ 30.01	$ 30.01	$ 30.01	$ 30.01	$ 30.01	$ 30.01
$ 49.11	$ 48.85	$ 48.85	$ 48.85	$ 48.71	$ 48.71	$ 48.71
$ 30.01	$ 30.01	$ 30.01	$ 30.01	$ 30.01	$ 30.01	$ 30.01
$ 49.11	$ 48.85	$ 48.85	$ 48.85	$ 48.71	$ 48.71	$ -
$ 30.01	$ 30.01	$ 30.01	$ 30.01	$ 30.01	$ 30.01	$ 30.01
$ 49.11	$ 48.85	$ 48.85	$ 48.85	$ 48.71	$ 48.71	$ 48.71
$ 41.77	$ 41.69	$ 41.69	$ 41.69	$ 41.65	$ 41.65	$ 41.65
$ 49.11	$ 48.85	$ 48.85	$ 48.85	$ 48.71	$ 48.71	$ 48.71

$ 49.09	$ 48.80	$ 48.80	$ 48.80	$ 48.66	$ 48.66	$ 48.66
$ 30.01	$ 30.01	$ 30.01	$ 30.01	$ 30.01	$ 30.01	$ 30.01
$ 49.11	$ 48.85	$ 48.85	$ 48.85	$ 48.71	$ 48.71	$ 48.71
$ 41.77	$ 41.69	$ 41.69	$ 41.69	$ 41.65	$ 41.65	$ 41.65
$ 59.11	$ 58.85	$ 58.85	$ 58.85	$ 58.71	$ 58.71	$ 58.71
$ 33.01	$ 33.01	$ 33.01	$ 33.01	$ 33.01	$ 33.01	$ 33.01
$ 49.11	$ 48.85	$ 48.85	$ 48.85	$ 48.71	$ 48.71	$ 48.71
$ 41.77	$ 41.69	$ 41.69	$ 41.69	$ 41.65	$ 41.65	$ 41.65
$ 36.39	$ 36.39	$ 36.39	$ 36.39	$ 36.39	$ 36.39	$ 36.39
$ 49.11	$ 48.85	$ 48.85	$ 48.85	$ 48.71	$ 48.71	$ 48.71
$ 36.39	$ 36.39	$ 36.39	$ 36.39	$ 36.39	$ 36.39	$ 36.39
$ 49.11	$ 48.85	$ 48.85	$ 48.85	$ 48.71	$ 48.71	$ 48.71
$ 30.01	$ 30.01	$ 30.01	$ 30.01	$ 30.01	$ 30.01	$ 30.01
$ 30.01	$ 30.01	$ 30.01	$ 30.01	$ 30.01	$ 30.01	$ 30.01
$ 49.11	$ 48.85	$ 48.85	$ 48.85	$ 48.71	$ 48.71	$ 48.71
$ 49.11	$ 48.85	$ 48.85	$ 48.85	$ 48.71	$ 48.71	$ 48.71
$ 49.11	$ 48.85	$ 48.85	$ 48.85	$ 48.71	$ 48.71	$ 48.71
$ 30.01	$ 30.01	$ 30.01	$ 30.01	$ 30.01	$ 30.01	$ 30.01
$ 49.11	$ 48.85	$ 48.85	$ 48.85	$ 48.71	$ 48.71	$ 48.71
$ 49.09	$ 48.80	$ 48.80	$ 48.80	$ 48.66	$ 48.66	$ 48.66
$ 49.11	$ 48.85	$ 48.85	$ 48.85	$ 48.71	$ 48.71	$ 48.71
$ 49.11	$ 48.85	$ 48.85	$ 48.85	$ 48.71	$ 48.71	$ 48.71
$ 49.11	$ 48.85	$ 48.85	$ 48.85	$ 48.71	$ 48.71	$ 48.71
$ 59.11	$ 58.85	$ 58.85	$ 58.85	$ 58.71	$ 58.71	$ 58.71
$ 36.39	$ 36.39	$ 36.39	$ 36.39	$ 36.39	$ 36.39	$ 36.39
$ 49.11	$ 48.85	$ 48.85	$ 48.85	$ 48.71	$ 48.71	$ 48.71
$ 49.11	$ 48.85	$ 48.85	$ 48.85	$ 48.71	$ 48.71	$ 48.71
$ 49.11	$ 48.85	$ 48.85	$ 48.85	$ 48.71	$ 48.71	$ 48.71
$ 45.62	$ 45.45	$ 45.45	$ 45.45	$ 45.36	$ 45.36	$ 45.36
$ 36.39	$ 36.39	$ 36.39	$ 36.39	$ 36.39	$ 36.39	$ 36.39
$ 49.11	$ 48.85	$ 48.85	$ 48.85	$ 48.71	$ 48.71	$ 48.71
$ 49.09	$ 48.80	$ 48.80	$ 48.80	$ 48.66	$ 48.66	$ 48.66
$ 49.09	$ 48.80	$ 48.80	$ 48.80	$ 48.66	$ 48.66	$ 48.66
$ 49.09	$ 48.80	$ 48.80	$ 48.80	$ 48.66	$ 48.66	$ 48.66
$ 49.11	$ 48.85	$ 48.85	$ 48.85	$ 48.71	$ 48.71	$ 48.71
$ 41.77	$ 41.69	$ 41.69	$ 41.69	$ 41.65	$ 41.65	$ 41.65
$ 59.11	$ 58.85	$ 58.85	$ 58.85	$ 59.61	$ 58.71	$ 61.39
$ 41.77	$ 41.69	$ 41.69	$ 41.69	$ 41.65	$ 41.65	$ 41.65
$ 49.09	$ 48.80	$ 48.80	$ 48.80	$ 48.66	$ 48.66	$ 48.66
$ 59.11	$ 58.85	$ 58.85	$ 58.85	$ 58.71	$ 58.71	$ 58.71
$ 36.39	$ 36.39	$ 36.39	$ 36.39	$ 36.39	$ 36.39	$ 36.39
$ 49.11	$ 48.85	$ 48.85	$ 48.85	$ 48.71	$ 48.71	$ 48.71
$ -	$ -	$ -	$ -	$ -	$ -	$ -
$ 49.09	$ 48.80	$ 48.80	$ 48.80	$ 48.66	$ 48.66	$ 48.66
$ 49.11	$ 48.85	$ 48.85	$ 48.85	$ 48.71	$ 63.20	$ 48.99
$ 49.11	$ 48.85	$ 48.85	$ 48.85	$ 48.71	$ 48.71	$ 48.71
$ 36.39	$ 36.39	$ 36.39	$ 36.39	$ 36.39	$ 36.39	$ 36.39
$ 49.11	$ 48.85	$ 48.85	$ 48.85	$ 48.71	$ 48.71	$ 48.71

$ 35.90	$ 35.90	$ 35.90	$ 35.90	$ 35.90	$ 35.90	$ 35.90
$ 49.09	$ 48.80	$ 48.80	$ 48.80	$ 48.66	$ 48.66	$ 48.66
$ 59.11	$ 59.13	$ 58.85	$ 58.85	$ 58.71	$ 58.71	$ 58.71
$ 49.11	$ 48.85	$ 48.85	$ 48.85	$ 48.71	$ 48.71	$ 48.71
$ 30.01	$ 30.01	$ 30.01	$ 30.01	$ 30.01	$ 30.01	$ 30.01
$ 49.11	$ 48.85	$ 48.85	$ 48.85	$ 48.71	$ 48.71	$ 48.71
$ 30.01	$ 30.01	$ 30.01	$ 30.01	$ 30.01	$ 30.01	$ 30.01
$ 49.11	$ 48.85	$ 48.85	$ 48.85	$ 48.71	$ 48.71	$ 48.71
$ 49.09	$ 48.80	$ 48.80	$ 48.80	$ 48.66	$ 48.66	$ 48.66
$ 49.11	$ 48.85	$ 48.85	$ 48.85	$ 48.71	$ 48.71	$ 48.71
$ 49.11	$ 48.85	$ 48.85	$ 48.85	$ 48.71	$ 48.71	$ 48.71
$ 49.09	$ 48.80	$ 48.80	$ 48.80	$ 49.30	$ 48.66	$ 48.66
$ 41.23	$ 41.23	$ 41.23	$ 41.23	$ 41.23	$ 41.23	$ 41.23
$ 49.11	$ 48.85	$ 48.85	$ 48.85	$ 48.71	$ 48.71	$ 48.71
$ 49.11	$ 48.85	$ 48.85	$ 48.85	$ 48.71	$ 48.71	$ 48.71
$ 49.11	$ 48.85	$ 48.85	$ 48.85	$ 48.71	$ 48.71	$ 48.71
$ 36.39	$ 36.39	$ 36.39	$ 36.39	$ 36.39	$ 36.39	$ 36.39
$ 30.01	$ 30.01	$ 30.01	$ 30.01	$ 30.01	$ 30.01	$ 30.01
$ 30.01	$ 30.01	$ 30.01	$ 30.01	$ 30.01	$ 30.01	$ 30.01
$ 49.11	$ 48.85	$ 48.85	$ 48.85	$ 48.71	$ 48.71	$ 48.71
$ 49.11	$ 48.85	$ 48.85	$ 48.85	$ 48.71	$ 48.71	$ 48.71
$ 41.23	$ 41.23	$ 41.23	$ 41.23	$ 41.23	$ 41.23	$ 41.23
$ 36.39	$ 36.39	$ 36.39	$ 36.39	$ 36.39	$ 36.39	$ 36.39
$ 36.39	$ 36.39	$ 36.39	$ 36.39	$ 36.39	$ 36.39	$ 36.39
$ 30.01	$ 30.01	$ 30.01	$ 30.01	$ 30.01	$ 30.01	$ 30.01
$ 49.11	$ 48.85	$ 48.85	$ 48.85	$ 48.71	$ 48.71	$ 48.71
$ 49.11	$ 61.43	$ 58.85	$ 58.85	$ 58.71	$ 58.71	$ 58.71
$ 30.01	$ 30.01	$ 30.01	$ 30.01	$ 30.01	$ 30.01	$ 30.01
$ 49.11	$ 48.85	$ 48.85	$ 48.85	$ 48.71	$ 48.71	$ 48.71
$ 49.11	$ 48.85	$ 48.85	$ 48.85	$ 50.32	$ 48.71	$ 48.71
$ 37.99	$ 37.99	$ 37.99	$ 37.99	$ 37.99	$ 37.99	$ 37.99
$ 36.39	$ 36.39	$ 36.39	$ 36.39	$ 36.39	$ 36.39	$ 36.39
$ 49.11	$ 48.85	$ 48.85	$ 48.85	$ 48.71	$ 48.71	$ 48.71
$ 49.11	$ 48.85	$ 48.85	$ 48.85	$ 48.71	$ 48.71	$ 48.71
$ 50.45	$ 50.22	$ 50.22	$ 50.22	$ 50.09	$ 50.09	$ 50.09
$ 59.11	$ 58.85	$ 58.85	$ 58.85	$ 58.71	$ 58.71	$ 58.71
$ 49.11	$ 48.85	$ 48.85	$ 48.85	$ 48.71	$ 48.71	$ 48.71
$ 41.77	$ 41.69	$ 41.69	$ 41.69	$ 41.65	$ 41.65	$ 41.65
$ 49.11	$ 48.85	$ 48.85	$ 48.85	$ 48.71	$ 48.71	$ 48.71
$ 49.11	$ 48.85	$ 48.85	$ 48.85	$ 49.04	$ 48.71	$ 48.71
$ 41.77	$ 41.69	$ 41.69	$ 41.69	$ 41.65	$ 41.65	$ 41.65
$ 49.11	$ 48.85	$ 48.85	$ -	$ 50.09	$ 50.09	$ (49.91)
$ 30.01	$ 30.01	$ 30.01	$ -	$ 50.09	$ 50.09	$ (49.91)
$ 49.11	$ 48.85	$ 48.85	$ 48.85	$ 48.71	$ 48.71	$ 48.71
$ 49.11	$ 48.85	$ 48.85	$ 48.85	$ 48.71	$ 48.71	$ 48.71
$ 49.11	$ 48.85	$ 48.85	$ 48.85	$ 48.71	$ 48.71	$ 48.71
$ 49.11	$ 48.85	$ 48.85	$ 48.85	$ 48.71	$ 48.71	$ 48.71
$ 49.11	$ 48.85	$ 48.85	$ 49.13	$ 48.71	$ 48.71	$ 48.71

$ 49.11	$ 48.85	$ 48.85	$ 48.85	$ 48.71	$ 48.71	$ 48.71
$ 49.09	$ 48.80	$ 48.80	$ 48.80	$ 48.66	$ 48.66	$ 48.66
$ 59.11	$ 58.85	$ 58.85	$ 58.85	$ 58.71	$ 58.71	$ 58.71
$ 49.11	$ 48.85	$ 48.85	$ 48.85	$ 48.71	$ 48.71	$ 48.71
$ 33.01	$ 33.01	$ 33.01	$ 33.01	$ 33.01	$ 33.01	$ 33.01
$ 36.39	$ 36.39	$ 36.39	$ 36.39	$ 36.39	$ 36.39	$ 36.39
$ 0.01	$ 0.01	$ 0.01	$ 0.01	$ -	$ 47.12	$ 47.12
$ 49.09	$ 48.80	$ 48.80	$ 48.80	$ 48.66	$ 48.66	$ 48.66
$ 30.08	$ 30.01	$ 30.01	$ 30.01	$ 30.01	$ 30.01	$ 30.01
$ 49.09	$ 48.80	$ 48.80	$ 48.80	$ -	$ -	$ -
$ 30.01	$ 30.01	$ 30.01	$ 30.01	$ 30.01	$ 30.01	$ 30.01
$ 49.11	$ 48.85	$ 48.85	$ 48.85	$ 48.71	$ 48.71	$ 48.71
$ 33.01	$ 33.01	$ 33.01	$ 33.01	$ 33.01	$ 33.01	$ 33.01
$ 49.11	$ 48.85	$ 48.85	$ 48.85	$ 48.71	$ 48.71	$ 48.71
$ 36.39	$ 36.39	$ 36.39	$ 36.39	$ 36.39	$ 36.39	$ 36.39
$ 36.39	$ 36.39	$ 36.39	$ 36.39	$ 36.39	$ 36.39	$ 36.39
$ 33.01	$ 33.01	$ 33.01	$ 33.01	$ 33.01	$ 33.01	$ 33.01
$ 49.11	$ 48.85	$ 48.85	$ 48.85	$ 48.71	$ 48.71	$ 48.71
$ 49.11	$ 48.85	$ 48.85	$ 48.85	$ 48.71	$ 48.71	$ 48.71
$ 36.39	$ 36.39	$ 36.39	$ 36.39	$ 36.39	$ 36.39	$ 36.39
$ 50.45	$ 50.22	$ (49.78)	$ 50.22	$ 50.09	$ 50.09	$ 50.09
$ 49.11	$ -	$ -	$ -	$ -	$ -	$ -
$ 49.11	$ 48.85	$ 48.85	$ 48.85	$ 48.71	$ 48.71	$ 48.71
$ 49.11	$ 48.85	$ 48.85	$ 48.85	$ 48.71	$ 48.71	$ 48.71
$ 30.01	$ 30.01	$ 30.01	$ 30.01	$ 30.01	$ 30.01	$ 30.01
$ 49.09	$ 48.80	$ 48.80	$ 48.80	$ 48.66	$ 48.66	$ 48.66
$ 45.62	$ 45.45	$ 45.45	$ 45.45	$ 45.36	$ 45.36	$ 45.36
$ 36.39	$ 36.39	$ 36.39	$ 36.39	$ 36.39	$ 36.39	$ 36.39
$ 49.11	$ 48.85	$ 48.85	$ 48.85	$ 48.71	$ 48.71	$ 48.71
$ 49.11	$ 48.85	$ 48.85	$ 48.85	$ 48.71	$ 48.71	$ 48.71
$ 49.11	$ 48.85	$ 48.85	$ 48.85	$ 48.71	$ 48.71	$ 48.71
$ 49.11	$ 48.85	$ 48.85	$ 48.85	$ 48.71	$ 48.71	$ 48.71
$ 30.01	$ 30.01	$ 30.01	$ 30.01	$ 30.01	$ 30.01	$ 30.01
$ 49.11	$ 48.85	$ 48.85	$ 48.85	$ 48.71	$ 48.71	$ 48.71
$ 30.01	$ 30.01	$ 30.01	$ 30.01	$ 30.01	$ 30.01	$ 30.01
$ 41.77	$ 41.69	$ 41.69	$ 41.69	$ 41.65	$ 41.65	$ 41.65
$ 49.11	$ 48.85	$ 48.85	$ 48.85	$ 48.71	$ 48.71	$ 48.71
$ 30.01	$ 30.01	$ 30.01	$ 30.01	$ 30.01	$ 30.01	$ 30.01
$ 30.01	$ 30.01	$ 30.01	$ 30.01	$ 30.01	$ 30.01	$ 30.01
$ 49.11	$ 48.85	$ 48.85	$ 48.85	$ 48.71	$ 48.71	$ 48.71
$ 49.11	$ 48.85	$ 48.85	$ 48.85	$ 48.71	$ 48.71	$ 48.71
$ 49.11	$ 48.85	$ 48.85	$ 48.85	$ 48.71	$ 48.71	$ 48.71
$ 49.11	$ 48.85	$ 48.85	$ 48.85	$ 48.71	$ 48.71	$ 48.71
$ 30.01	$ 30.01	$ 30.01	$ 30.01	$ 30.01	$ 30.01	$ 30.01
$ 30.01	$ 30.01	$ 30.01	$ 30.01	$ 30.01	$ 30.01	$ 30.01
$ 30.01	$ 30.01	$ 30.01	$ 30.01	$ 30.01	$ 30.01	$ 30.01
$ 30.01	$ 30.01	$ 30.01	$ 30.01	$ -	$ -	$ -
$ 51.76	$ 51.76	$ 51.76	$ 51.76	$ 51.76	$ 51.76	$ 51.76

$ 49.09	$ 48.80	$ 48.80	$ 48.80	$ 48.66	$ 48.66	$ 48.66
$ 49.11	$ 48.85	$ 48.85	$ 48.85	$ 48.71	$ 48.71	$ 48.71
$ 33.01	$ 33.01	$ 33.01	$ 33.01	$ 33.01	$ 33.01	$ 33.01
$ 49.11	$ 48.85	$ 48.85	$ 48.85	$ 48.71	$ 48.71	$ 48.71
$ 49.11	$ 48.85	$ 48.85	$ 48.85	$ 48.71	$ 48.71	$ 48.71
$ 33.01	$ 33.01	$ 33.01	$ 33.01	$ 33.01	$ 33.01	$ 33.01
$ 33.01	$ 33.01	$ 33.01	$ 33.01	$ 33.01	$ 33.01	$ 33.01
$ 33.01	$ 33.01	$ 33.01	$ 33.01	$ 33.01	$ 33.01	$ 33.01
$ 36.39	$ 36.39	$ 36.39	$ 36.39	$ 36.39	$ 36.39	$ 36.39
$ 33.01	$ 33.01	$ 33.01	$ 33.01	$ 33.01	$ 33.01	$ 33.03
$ 49.11	$ 48.85	$ 48.85	$ 48.85	$ 48.71	$ 48.71	$ 48.71
$ 33.01	$ 33.01	$ 33.01	$ 33.01	$ 33.01	$ 33.01	$ 33.01
$ 33.01	$ 33.01	$ 33.01	$ 33.01	$ 33.01	$ 33.01	$ 33.01
$ 33.01	$ 33.01	$ 33.01	$ 33.01	$ 33.01	$ 33.01	$ 33.01
$ 36.39	$ 36.39	$ 36.39	$ 36.39	$ 36.72	$ 36.39	$ -
$ 49.11	$ 48.85	$ 48.85	$ 48.85	$ 48.71	$ 48.71	$ 48.71
$ 49.09	$ 48.80	$ 48.80	$ 48.80	$ 48.66	$ 48.66	$ 48.66
$ 53.07	$ 50.22	$ 50.22	$ 50.22	$ 50.09	$ 50.09	$ 50.09
$ 49.11	$ 48.85	$ 48.85	$ 48.85	$ 48.71	$ 48.71	$ 48.71
$ 49.11	$ 48.85	$ 48.85	$ 48.85	$ 48.71	$ 48.71	$ 48.71
$ 49.11	$ 48.85	$ 48.85	$ 48.85	$ 48.71	$ 48.71	$ 48.71
$ 49.11	$ 48.85	$ 48.85	$ 48.85	$ 48.71	$ 48.71	$ 48.71
$ 49.11	$ 48.85	$ 48.85	$ 48.85	$ 48.71	$ 48.71	$ 48.71
$ 49.11	$ 48.85	$ 48.85	$ 48.85	$ 48.71	$ 48.71	$ 48.71
$ 49.11	$ 48.85	$ 48.85	$ 48.85	$ 48.71	$ 48.71	$ 48.71
$ 49.11	$ 48.85	$ 48.85	$ 48.85	$ 48.71	$ 48.71	$ 48.71
$ 49.09	$ 48.80	$ 48.80	$ 48.80	$ 48.66	$ 48.66	$ 48.66
$ 49.11	$ 48.85	$ 48.85	$ 48.85	$ 48.71	$ 48.71	$ 48.71
$ 49.11	$ 48.85	$ 48.85	$ 48.85	$ 48.71	$ 48.71	$ 48.71
$ 49.09	$ 48.80	$ 48.80	$ 48.80	$ 48.66	$ 48.66	$ 48.66
$ 41.77	$ 41.69	$ 41.69	$ 41.69	$ 41.65	$ 41.65	$ 41.65
$ 49.11	$ 48.85	$ 48.85	$ 48.85	$ 48.71	$ 48.71	$ 48.71
$ 49.11	$ 48.85	$ 48.85	$ 48.85	$ 48.71	$ 48.71	$ 48.71
$ 36.39	$ 36.39	$ 36.39	$ 36.39	$ 36.72	$ 36.39	$ 36.39
$ 49.11	$ 48.85	$ 48.85	$ 48.85	$ 48.71	$ 48.71	$ 48.71
$ 30.01	$ 30.01	$ 30.01	$ 30.01	$ 30.01	$ 30.01	$ 30.01
$ 49.11	$ 48.85	$ 48.85	$ 48.85	$ 48.71	$ 48.71	$ 48.71
$ 49.09	$ 48.80	$ 48.80	$ 48.80	$ 48.66	$ 48.66	$ 48.66
$ 49.11	$ 48.85	$ 48.85	$ 48.85	$ 48.71	$ 48.71	$ 48.71
$ 49.11	$ 48.85	$ 48.85	$ 48.85	$ 48.71	$ 48.71	$ 48.71
$ 49.11	$ 48.85	$ 48.85	$ 48.85	$ 48.71	$ 48.71	$ 48.71
$ 49.11	$ 48.85	$ 48.85	$ 48.85	$ 48.71	$ 48.71	$ 48.71
$ 49.11	$ 48.85	$ 48.85	$ 48.85	$ 48.71	$ 48.71	$ 48.71
$ 49.11	$ 48.85	$ 48.85	$ 48.85	$ 48.71	$ 48.71	$ 48.71
$ 36.39	$ 36.39	$ 36.39	$ 36.39	$ 36.39	$ 36.39	$ 36.39
$ 49.09	$ 48.80	$ 48.80	$ 48.80	$ 48.66	$ 48.66	$ 48.66
$ 36.39	$ 36.39	$ 36.39	$ 36.39	$ 36.39	$ 36.39	$ 36.39
$ 49.11	$ 48.85	$ 48.85	$ 48.85	$ 48.71	$ 48.71	$ 48.71

$ 49.11	$ 48.85	$ 48.85	$ 48.85	$ 48.71	$ 48.71	$ 48.71
$ 49.11	$ 48.85	$ 48.85	$ 48.85	$ 48.71	$ 48.71	$ 48.71
$ 59.11	$ 58.85	$ 58.85	$ 58.85	$ 58.71	$ 58.71	$ 58.71
$ 36.39	$ 36.39	$ 36.39	$ 36.39	$ 36.39	$ 36.39	$ 36.39
$ 30.01	$ 30.01	$ 30.01	$ 30.01	$ 30.01	$ 30.01	$ 30.01
$ 36.39	$ 36.39	$ 36.39	$ 36.39	$ 36.39	$ 36.39	$ 36.39
$ 49.09	$ 48.80	$ 48.80	$ 48.80	$ 48.66	$ 48.66	$ 48.66
$ 49.11	$ 48.85	$ 48.85	$ 48.85	$ 48.71	$ 48.71	$ 48.71
$ 49.11	$ 48.85	$ 48.85	$ 48.85	$ 48.71	$ 48.71	$ 48.71
$ 49.11	$ 48.85	$ 48.85	$ 48.85	$ 48.71	$ 48.71	$ 48.71
$ 49.11	$ 48.85	$ 48.85	$ 48.85	$ 48.71	$ 48.71	$ 48.71
$ 49.11	$ 48.85	$ 48.85	$ 48.85	$ 48.71	$ 48.71	$ 48.71
$ 49.09	$ 48.80	$ 48.80	$ 48.80	$ 48.66	$ 48.66	$ 48.66
$ 49.09	$ 48.80	$ 48.80	$ 48.80	$ 48.66	$ 48.66	$ 48.66
$ 49.09	$ 48.80	$ 48.80	$ 48.80	$ 48.66	$ 48.66	$ 48.66
$ 36.39	$ 36.39	$ 36.39	$ 36.39	$ 36.39	$ 36.39	$ 36.39
$ 49.09	$ 48.80	$ 48.80	$ 49.08	$ 48.66	$ 48.66	$ 48.66
$ 49.11	$ 48.85	$ 48.85	$ 48.85	$ 48.71	$ 48.71	$ 48.71
$ 49.11	$ 48.85	$ 48.85	$ 48.85	$ 48.71	$ 48.71	$ 48.71
$ 49.11	$ 48.85	$ 48.85	$ 48.85	$ 48.71	$ 48.71	$ 48.71
$ 49.11	$ 48.85	$ 48.85	$ 48.85	$ 48.71	$ 48.71	$ 48.71
$ 36.39	$ 36.39	$ 36.39	$ 36.39	$ 36.39	$ 36.39	$ 36.39
$ 49.11	$ 48.85	$ 48.85	$ 48.85	$ 48.71	$ 48.71	$ 48.71
$ 49.11	$ 48.85	$ 48.85	$ 48.85	$ 48.71	$ 48.71	$ 48.71
$ 49.11	$ 48.85	$ 48.85	$ 48.85	$ 48.71	$ 48.71	$ 48.71
$ 49.11	$ 48.85	$ 48.85	$ 48.85	$ 48.71	$ 48.71	$ 48.71
$ 49.11	$ 48.85	$ 48.85	$ 48.85	$ 48.71	$ 48.71	$ 48.71
$ 48.80	$ 47.25	$ 47.25	$ 47.25	$ 47.12	$ 47.11	$ 47.12
$ 30.01	$ 30.01	$ 30.01	$ 30.01	$ 30.01	$ 30.01	$ 30.01
$ 49.11	$ 48.85	$ 48.85	$ 48.85	$ 48.71	$ 48.71	$ 48.71
$ 36.39	$ 36.39	$ 36.39	$ 36.39	$ 36.39	$ 36.39	$ 36.39
$ 49.11	$ 48.85	$ 48.85	$ 48.85	$ 48.71	$ 48.71	$ 48.71
$ 30.01	$ 30.01	$ 30.01	$ 30.01	$ 30.01	$ 30.01	$ 30.01
$ 49.11	$ 48.85	$ 48.85	$ 48.85	$ 48.71	$ 48.71	$ 48.71
$ 30.01	$ 30.01	$ 30.01	$ 30.01	$ 30.01	$ 30.01	$ 30.01
$ 49.11	$ 48.85	$ 48.85	$ 48.85	$ 48.71	$ 48.71	$ 48.71
$ 49.09	$ 48.80	$ 48.80	$ 48.80	$ 48.66	$ 48.66	$ 48.66
$ 49.11	$ 48.85	$ 48.85	$ 48.85	$ 48.71	$ 48.71	$ 48.71
$ 30.01	$ 30.01	$ 30.01	$ -	$ 50.09	$ 50.09	$ (49.91)
$ 49.11	$ 48.85	$ 48.85	$ 48.85	$ 48.71	$ 48.71	$ 48.71
$ 30.01	$ 30.01	$ 30.01	$ 30.01	$ 30.01	$ 30.01	$ 30.01
$ 30.01	$ 30.01	$ 30.01	$ 30.01	$ 30.01	$ 30.01	$ 30.01
$ 30.01	$ 30.01	$ 30.01	$ 30.01	$ 30.01	$ 30.01	$ 30.01
$ 49.09	$ 48.80	$ 48.80	$ 48.80	$ 48.66	$ 48.66	$ 48.66
$ 49.11	$ 48.85	$ 48.85	$ 48.85	$ 48.71	$ 48.71	$ 48.71
$ 49.11	$ 48.85	$ 48.85	$ 48.85	$ 48.71	$ 48.71	$ 48.71
$ 30.01	$ 30.01	$ 30.01	$ 30.01	$ 30.01	$ 30.01	$ 30.01
$ 49.11	$ 48.85	$ 48.85	$ 48.85	$ 48.71	$ 48.71	$ 48.71

$ 49.11	$ 48.85	$ 48.85	$ 48.85	$ 48.71	$ 48.71	$ 48.71
$ 49.11	$ 48.85	$ 48.85	$ 48.85	$ 48.71	$ 48.71	$ 48.71
$ 49.11	$ 48.85	$ 48.85	$ 48.85	$ 48.71	$ 48.71	$ 48.71
$ 41.77	$ 41.69	$ 41.69	$ 41.69	$ 41.65	$ 41.65	$ 41.65
$ 49.09	$ 48.80	$ 48.80	$ 48.80	$ 48.66	$ 48.66	$ 48.66
$ 30.01	$ 30.01	$ 30.01	$ 30.01	$ 30.01	$ 30.01	$ 30.01
$ 30.01	$ 30.01	$ 30.01	$ 53.79	$ -	$ -	$ -
$ 49.11	$ 48.85	$ 48.85	$ 48.85	$ 48.71	$ 48.71	$ 48.71
$ 41.77	$ 41.69	$ 41.69	$ 41.69	$ 41.65	$ 41.65	$ 41.65
$ 49.11	$ 48.85	$ 48.85	$ 48.85	$ 48.71	$ 48.71	$ 48.71
$ 61.11	$ 50.22	$ 50.22	$ 50.22	$ 50.09	$ 50.09	$ 50.09
$ 49.11	$ 48.85	$ 48.85	$ 48.85	$ 48.71	$ 48.71	$ 48.71
$ 49.11	$ 48.85	$ 48.85	$ 48.85	$ 48.71	$ 48.71	$ 48.71
$ 49.11	$ 48.85	$ 48.85	$ 48.85	$ 48.71	$ 48.71	$ 48.71
$ 49.11	$ 48.85	$ 48.85	$ 48.85	$ 48.71	$ 48.71	$ 48.71
$ 30.01	$ 30.01	$ 30.01	$ 30.01	$ 30.01	$ 30.01	$ 30.01
$ 30.01	$ 30.01	$ 30.01	$ 30.01	$ 30.01	$ 30.01	$ 30.01
$ 41.77	$ 41.69	$ 41.69	$ 41.69	$ 41.65	$ 41.65	$ 41.65
$ 49.11	$ 48.85	$ 48.85	$ 48.85	$ 48.71	$ 48.71	$ 48.71
$ 30.01	$ 30.01	$ 30.01	$ 30.01	$ 30.01	$ 30.01	$ 30.01
$ 49.11	$ 48.85	$ 48.85	$ 48.85	$ 48.71	$ 48.71	$ 48.71
$ 50.45	$ 50.22	$ 50.22	$ 50.22	$ 50.09	$ 50.09	$ 50.09
$ 45.62	$ 45.45	$ 45.45	$ 45.45	$ 45.36	$ 50.08	$ 50.09
$ 49.11	$ 48.85	$ 48.85	$ 48.85	$ 48.71	$ 48.71	$ 48.71
$ 30.01	$ 30.01	$ 30.01	$ 30.01	$ 30.01	$ 30.01	$ 30.01
$ 82.81	$ 48.85	$ 48.85	$ 48.85	$ 48.71	$ 48.71	$ 48.71
$ 49.11	$ 48.85	$ 48.85	$ 48.85	$ 48.71	$ 48.71	$ 48.71
$ 49.11	$ 48.85	$ 48.85	$ 48.85	$ 48.71	$ 48.71	$ 48.71
$ 49.11	$ 48.85	$ 48.85	$ 48.85	$ 48.71	$ 48.71	$ 48.71
$ 49.11	$ 48.85	$ 48.85	$ 48.85	$ 48.71	$ 48.71	$ 48.71
$ 36.39	$ -	$ -	$ 50.22	$ 50.09	$ (49.91)	$ 50.09
$ 36.39	$ 36.39	$ 36.39	$ 36.39	$ 36.39	$ 36.39	$ 36.39
$ 49.11	$ 48.85	$ -	$ 50.22	$ 50.09	$ (49.91)	$ 50.09
$ 49.11	$ 48.85	$ 48.85	$ 48.85	$ 48.71	$ 48.71	$ 48.71
$ -	$ -	$ -	$ -	$ -	$ -	$ -
$ 49.11	$ 48.85	$ 48.85	$ 48.85	$ 48.71	$ 48.71	$ 48.71
$ 59.11	$ 58.85	$ 58.85	$ 58.85	$ 58.71	$ 58.71	$ 58.71
$ 0.01	$ 0.01	$ 0.01	$ 0.01	$ -	$ 53.64	$ 53.64
$ 36.39	$ 36.39	$ 36.39	$ 36.39	$ 36.39	$ 36.39	$ 36.39
$ 36.39	$ 36.39	$ 36.39	$ 36.39	$ 36.39	$ 36.39	$ 36.39
$ 35.90	$ 35.90	$ 35.90	$ 35.90	$ 35.90	$ 35.90	$ 35.90
$ 30.01	$ 30.01	$ 30.01	$ 30.01	$ 30.01	$ 30.01	$ 30.01
$ 36.39	$ 36.39	$ 36.39	$ 36.39	$ 36.39	$ 36.39	$ 36.39
$ 49.11	$ 48.85	$ 48.85	$ 48.85	$ 48.71	$ 48.71	$ 48.71
$ 54.88	$ 53.79	$ 53.79	$ 53.79	$ 53.64	$ 53.64	$ 53.64
$ 49.11	$ 48.85	$ 48.85	$ 48.85	$ 48.71	$ 48.71	$ 48.71
$ 49.09	$ 48.80	$ 48.80	$ 48.80	$ 48.66	$ 48.66	$ 48.66
$ 30.01	$ 30.01	$ 30.01	$ 30.01	$ 30.01	$ 30.01	$ 30.01

$ 49.11	$ 48.85	$ 48.85	$ 48.85	$ 48.71	$ 48.71	$ 48.71
$ 49.11	$ 48.85	$ 48.85	$ 48.85	$ 48.71	$ 48.71	$ 48.71
$ 49.11	$ 48.85	$ 48.85	$ 48.85	$ 48.71	$ 48.71	$ 48.71
$ 33.01	$ 33.01	$ 33.01	$ 33.01	$ 33.01	$ 33.01	$ 33.01
$ 49.11	$ 48.85	$ 48.85	$ 48.85	$ 48.71	$ 48.71	$ 48.71
$ 49.09	$ 48.80	$ 48.80	$ 48.80	$ 48.66	$ 48.66	$ 48.66
$ 30.01	$ 30.01	$ 30.01	$ 30.01	$ 30.01	$ 30.01	$ 30.01
$ 59.11	$ 58.85	$ 58.85	$ 58.85	$ 58.71	$ 58.71	$ 58.71
$ 49.11	$ 48.85	$ 48.85	$ 48.85	$ 48.71	$ 48.71	$ 48.71
$ 49.11	$ 48.85	$ 48.85	$ 48.85	$ 48.71	$ 48.71	$ 48.71
$ 36.39	$ 36.39	$ 36.39	$ 36.39	$ 36.72	$ 36.39	$ 36.39
$ 49.11	$ 48.85	$ 48.85	$ 48.85	$ 48.71	$ 48.71	$ 48.71
$ 35.90	$ 35.90	$ 35.90	$ 35.90	$ 35.90	$ 35.90	$ 35.90
$ 49.11	$ 48.85	$ 48.85	$ 48.85	$ 48.71	$ 48.71	$ 48.71
$ 35.90	$ 35.90	$ 35.90	$ 35.90	$ 35.90	$ 35.90	$ 35.90
$ 49.11	$ 48.85	$ 48.85	$ 48.85	$ 48.71	$ 48.71	$ 48.71
$ 30.01	$ 30.01	$ 30.01	$ 53.79	$ -	$ -	$ -
$ 30.01	$ 30.01	$ 30.01	$ 30.01	$ 30.01	$ 30.01	$ 30.01
$ 41.23	$ 41.23	$ 41.23	$ 41.23	$ 41.23	$ 41.23	$ 41.23
$ 49.11	$ 48.85	$ 48.85	$ 48.85	$ 48.71	$ 48.71	$ 48.71
$ 41.23	$ 41.23	$ 41.23	$ 41.23	$ 41.23	$ 41.23	$ 41.23
$ 36.39	$ 36.39	$ 36.39	$ 36.39	$ 36.39	$ 36.39	$ 36.39
$ 36.39	$ 36.39	$ 36.39	$ 36.39	$ 36.39	$ -	$ -
$ 49.11	$ 48.85	$ 48.85	$ 48.85	$ 48.71	$ 48.71	$ 48.71
$ 49.11	$ 48.85	$ 48.85	$ 48.85	$ 48.71	$ 48.71	$ 48.71
$ 49.11	$ 48.85	$ 48.85	$ 48.85	$ 48.71	$ 48.71	$ 48.71
$ 59.11	$ 58.85	$ 58.85	$ 58.85	$ 58.71	$ 58.71	$ 58.71
$ 30.01	$ 30.01	$ 30.01	$ 30.01	$ 30.01	$ 30.01	$ 30.01
$ 49.11	$ 48.85	$ 48.85	$ 48.85	$ 48.71	$ 48.71	$ 48.71
$ 30.01	$ 30.01	$ 30.01	$ 30.01	$ 30.01	$ 30.01	$ 30.01
$ 49.11	$ 48.85	$ 48.85	$ 48.85	$ 48.71	$ 48.71	$ 48.71
$ 41.77	$ 41.69	$ 41.69	$ 41.69	$ 41.65	$ 41.65	$ 41.65
$ 30.01	$ 30.01	$ 30.01	$ 30.01	$ 30.01	$ 30.01	$ 30.01
$ 49.11	$ 48.85	$ 48.85	$ 48.85	$ 48.71	$ 48.71	$ 48.71
$ 49.11	$ 48.85	$ 48.85	$ 48.85	$ 48.71	$ 48.71	$ 48.71
$ 44.94	$ 48.85	$ 48.85	$ 48.85	$ 48.71	$ 48.71	$ 48.71
$ 49.11	$ 48.85	$ 48.85	$ 48.85	$ 48.71	$ 48.71	$ 48.71
$ 49.11	$ 48.85	$ 48.85	$ 48.85	$ 48.71	$ 48.71	$ 48.71
$ 44.46	$ 41.69	$ 41.69	$ 41.69	$ 41.65	$ 41.65	$ 41.65
$ 59.11	$ 58.85	$ 58.85	$ 58.85	$ 58.71	$ 58.71	$ 58.71
$ 49.11	$ 48.85	$ 48.85	$ 48.85	$ 48.71	$ 48.71	$ 48.71
$ 36.39	$ 36.39	$ 36.39	$ 36.39	$ 36.39	$ 36.39	$ 36.39
$ 41.77	$ 41.69	$ 41.69	$ 41.69	$ 41.65	$ 41.65	$ 41.65
$ 49.11	$ 48.85	$ 48.85	$ 48.85	$ 49.04	$ 48.71	$ 48.71
$ 49.11	$ 48.85	$ 48.85	$ 48.85	$ 48.71	$ 48.71	$ 48.71
$ 36.39	$ 36.39	$ 36.39	$ 36.39	$ 36.39	$ 36.39	$ 36.39
$ 49.11	$ 48.85	$ 48.85	$ 48.85	$ 48.71	$ 48.71	$ 48.71
$ 36.39	$ 36.39	$ 36.39	$ 36.39	$ 36.39	$ 36.39	$ 36.39

$ 57.07	$ 56.75	$ 56.75	$ 56.75	$ 56.61	$ 56.61	$ 56.61
$ 49.11	$ 48.85	$ 48.85	$ 48.85	$ 48.71	$ 48.71	$ 48.71
$ 49.11	$ 48.85	$ 48.85	$ 48.85	$ 48.71	$ 48.71	$ 48.71
$ 49.11	$ 48.85	$ 48.85	$ 48.85	$ 48.71	$ 48.71	$ 48.71
$ 49.11	$ 48.85	$ 48.85	$ 48.85	$ 48.71	$ 48.71	$ 48.71
$ 35.90	$ 35.90	$ 35.90	$ 35.90	$ 35.90	$ 35.90	$ 35.90
$ 36.39	$ 36.39	$ 36.39	$ 36.39	$ 36.39	$ 36.39	$ 36.39
$ 49.11	$ 48.85	$ 48.85	$ 48.85	$ 48.71	$ 48.71	$ 48.71
$ 49.11	$ 48.85	$ 48.85	$ 48.85	$ 48.71	$ 48.71	$ 48.71
$ 49.11	$ 48.85	$ 48.85	$ 48.85	$ 48.71	$ 48.71	$ 48.71
$ 299.10	$ 48.85	$ 48.85	$ 48.85	$ 48.71	$ 48.71	$ 48.71
$ -	$ -	$ -	$ -	$ -	$ -	$ -
$ 49.11	$ 48.85	$ 48.85	$ 48.85	$ 48.71	$ 48.71	$ 48.71
$ 49.11	$ 48.85	$ 48.85	$ 48.85	$ 48.71	$ 48.71	$ 48.71
$ 49.11	$ 48.85	$ 48.85	$ 48.85	$ 48.71	$ 48.71	$ 48.71
$ 49.11	$ 48.85	$ 48.85	$ 48.85	$ 48.71	$ 48.71	$ 48.71
$ 49.11	$ 48.85	$ 48.85	$ 48.85	$ 48.71	$ 48.71	$ 48.71
$ 49.11	$ 48.85	$ 48.85	$ 48.85	$ 48.71	$ 48.71	$ 48.71
$ 49.11	$ 48.85	$ 48.85	$ 48.85	$ 48.71	$ 48.71	$ 48.71
$ 49.11	$ 48.85	$ 48.85	$ 48.85	$ 48.71	$ 48.71	$ 48.71
$ 49.11	$ 48.85	$ 48.85	$ 48.85	$ 48.71	$ 48.71	$ 48.71
$ 49.11	$ 48.85	$ 48.85	$ 48.85	$ 48.71	$ 48.71	$ 48.71
$ 49.11	$ 48.85	$ 48.85	$ 48.85	$ 48.71	$ 48.71	$ 48.71
$ 36.39	$ 36.39	$ 36.39	$ 36.39	$ 36.39	$ 36.39	$ 36.39
$ 41.23	$ 41.23	$ 41.23	$ 41.23	$ 41.23	$ 41.23	$ 41.23
$ 41.23	$ 41.23	$ 41.23	$ 41.23	$ 41.23	$ 41.23	$ 41.23
$ 49.11	$ 48.85	$ 48.85	$ 48.85	$ 48.71	$ 48.71	$ 48.71
$ 49.11	$ 48.85	$ 48.85	$ 48.85	$ 48.71	$ 48.71	$ 48.71
$ 49.11	$ 48.85	$ 48.85	$ 48.85	$ 48.71	$ 48.71	$ 48.71
$ 49.11	$ 48.85	$ 48.85	$ 48.85	$ 48.71	$ 48.71	$ 48.71
$ 49.11	$ 48.85	$ 48.85	$ 48.85	$ 48.71	$ 48.71	$ 48.71
$ 41.77	$ 41.69	$ 41.69	$ 41.69	$ 41.65	$ 41.65	$ 41.65
$ 41.77	$ 41.69	$ 41.69	$ 41.69	$ 41.65	$ 41.65	$ 41.65
$ 41.77	$ 41.69	$ 41.69	$ 41.69	$ 41.65	$ 41.65	$ 41.65
$ 45.90	$ 45.90	$ 46.39	$ 46.39	$ 46.39	$ 46.39	$ 46.39
$ 49.11	$ 48.85	$ 48.85	$ 48.85	$ 48.71	$ 48.71	$ 48.71
$ 59.11	$ 58.85	$ 58.85	$ 58.85	$ 59.04	$ 58.71	$ 58.71
$ 49.09	$ 48.80	$ 48.80	$ 48.80	$ 48.66	$ 48.66	$ 48.66
$ 36.39	$ 36.39	$ 36.39	$ 36.39	$ 36.39	$ 36.39	$ 36.39
$ 41.77	$ 41.69	$ 41.69	$ 41.69	$ 41.65	$ 41.65	$ 41.65
$ 36.39	$ 36.39	$ 36.39	$ 36.39	$ 36.39	$ 36.39	$ 36.39
$ 49.09	$ 48.80	$ 48.80	$ 48.80	$ 48.66	$ 48.66	$ 48.66
$ 49.11	$ 48.85	$ 48.85	$ 48.85	$ 48.71	$ 48.71	$ 48.71
$ 50.56	$ 49.69	$ 50.80	$ 48.85	$ 48.71	$ 48.71	$ 48.71
$ 30.90	$ 30.90	$ 30.90	$ 30.90	$ 30.90	$ 30.90	$ 30.90
$ 49.11	$ 48.85	$ 48.85	$ 48.85	$ 48.71	$ 48.71	$ 48.71
$ 36.39	$ 36.39	$ 36.39	$ 36.39	$ 36.39	$ 36.39	$ 36.39
$ 49.11	$ 48.85	$ 48.85	$ 48.85	$ 48.71	$ 48.71	$ 48.71

$ 49.11	$ 48.85	$ 48.85	$ 48.85	$ 48.71	$ 48.71	$ 48.71
$ 49.11	$ 48.85	$ 48.85	$ 48.85	$ 48.71	$ -	$ 45.18
$ 36.39	$ 36.39	$ 36.39	$ 36.39	$ 36.39	$ 36.39	$ 36.39
$ 49.09	$ 48.80	$ 48.80	$ 48.80	$ 48.66	$ 48.66	$ 48.66
$ 36.39	$ 36.39	$ 36.39	$ 36.39	$ 36.39	$ 36.39	$ 36.39
$ 49.11	$ 48.85	$ 48.85	$ 48.85	$ 48.71	$ 48.71	$ 48.71
$ 35.90	$ 35.90	$ 35.90	$ 35.90	$ 35.90	$ 35.90	$ 35.90
$ 49.11	$ 48.85	$ 48.85	$ 48.85	$ 48.71	$ 48.71	$ 48.71
$ 49.11	$ 48.85	$ 48.85	$ 48.85	$ 48.71	$ 48.71	$ 48.71
$ 49.11	$ 48.85	$ 48.85	$ 48.85	$ 48.71	$ 48.71	$ 48.71
$ 49.09	$ 48.80	$ 48.80	$ 48.80	$ 48.66	$ 48.66	$ 48.66
$ 49.11	$ 48.85	$ 48.85	$ 48.85	$ 48.71	$ 48.71	$ 48.71
$ 49.09	$ 48.80	$ 48.80	$ 48.80	$ 48.66	$ 48.66	$ 48.66
$ 49.11	$ 48.85	$ 48.85	$ 48.85	$ 48.71	$ 48.71	$ 48.71
$ 49.11	$ 48.85	$ 48.85	$ 48.85	$ 48.71	$ 48.71	$ 48.71
$ 49.11	$ 48.85	$ 48.85	$ 48.85	$ 49.04	$ 48.71	$ 48.71
$ 49.11	$ 48.85	$ 48.85	$ 48.85	$ 48.71	$ 48.71	$ 48.71
$ 49.11	$ 48.85	$ 48.85	$ 48.85	$ 48.71	$ 48.71	$ 48.71
$ 49.11	$ 48.85	$ 48.85	$ 48.85	$ 48.71	$ 48.71	$ 48.71
$ 49.09	$ 48.80	$ 48.80	$ 48.80	$ 48.66	$ 48.66	$ 48.66
$ 30.01	$ 30.01	$ 30.01	$ 30.01	$ 30.01	$ 30.01	$ 30.01
$ 49.11	$ 48.85	$ 48.85	$ 48.85	$ 48.71	$ 48.71	$ 48.71
$ 49.11	$ 48.85	$ 48.85	$ 48.85	$ 48.71	$ 48.71	$ 48.71
$ 49.11	$ 48.85	$ 48.85	$ 48.85	$ 48.71	$ 48.71	$ 48.71
$ 49.11	$ 48.85	$ 48.85	$ 48.85	$ 48.71	$ 48.71	$ 48.71
$ 49.11	$ 48.85	$ 48.85	$ 48.85	$ 48.71	$ 48.71	$ 48.71
$ 49.09	$ 48.80	$ 48.80	$ 48.80	$ 48.66	$ 48.66	$ 48.66
$ 41.77	$ 41.69	$ 41.69	$ 41.69	$ 41.65	$ 41.65	$ 41.65
$ 49.11	$ 48.85	$ 48.85	$ 48.85	$ 48.71	$ 48.71	$ 48.71
$ 49.11	$ 48.85	$ 48.85	$ 48.85	$ 48.71	$ 48.71	$ 48.71
$ 49.09	$ 48.80	$ 48.80	$ 48.80	$ 48.66	$ 48.66	$ 48.66
$ 49.11	$ 48.85	$ 48.85	$ 48.85	$ 48.71	$ 48.71	$ 48.71
$ 36.39	$ 36.39	$ 36.39	$ 36.39	$ 36.39	$ 36.39	$ 36.39
$ 41.23	$ 41.23	$ 41.23	$ 41.23	$ 41.23	$ 41.23	$ 41.23
$ 30.01	$ 30.01	$ 30.01	$ 30.01	$ 30.01	$ 30.01	$ 30.01
$ 49.11	$ 48.85	$ 48.85	$ 48.85	$ 48.71	$ 48.71	$ 48.71
$ 41.23	$ 41.23	$ 41.23	$ 41.23	$ 41.23	$ 41.23	$ 41.23
$ 30.01	$ 30.01	$ 30.01	$ 30.01	$ 30.01	$ 30.01	$ 30.01
$ 41.23	$ 41.23	$ 41.23	$ 41.23	$ 41.23	$ 41.23	$ 41.23
$ 49.11	$ 48.85	$ 48.85	$ 48.85	$ 48.71	$ 48.71	$ 48.71
$ 30.01	$ 30.01	$ 30.01	$ 30.01	$ 30.01	$ 30.01	$ 30.01
$ 35.90	$ 35.90	$ 35.90	$ 35.90	$ 35.90	$ 35.90	$ 35.90
$ 33.01	$ 33.01	$ 33.01	$ 33.01	$ 33.01	$ 33.01	$ 33.01
$ 49.11	$ 48.85	$ 48.85	$ 48.85	$ 48.71	$ 48.71	$ 48.71
$ 49.11	$ 48.85	$ 48.85	$ 48.85	$ -	$ -	$ -
$ 49.11	$ 48.85	$ 48.85	$ 48.85	$ 48.71	$ 48.71	$ 48.71
$ 49.11	$ 48.85	$ 48.85	$ 48.85	$ 48.71	$ 48.71	$ 48.71
$ 46.39	$ 46.39	$ 46.39	$ 46.39	$ 46.39	$ 46.39	$ 46.39

$ 49.11	$ 48.85	$ 48.85	$ -	$ -	$ -	$ 93.40
$ 33.01	$ 33.01	$ 33.01	$ 33.01	$ 33.01	$ 33.01	$ 33.01
$ 33.01	$ 33.01	$ 33.01	$ 33.01	$ 33.01	$ 33.01	$ 33.01
$ 49.11	$ 48.85	$ 48.85	$ 48.85	$ 48.71	$ 48.71	$ 48.71
$ 49.11	$ 48.85	$ 48.85	$ 48.85	$ 48.71	$ 48.71	$ 48.71
$ 41.77	$ 41.69	$ 41.69	$ 41.69	$ 41.65	$ 41.65	$ 41.65
$ 36.39	$ 36.39	$ 36.39	$ 36.39	$ 36.39	$ 36.39	$ 36.39
$ 49.11	$ 48.85	$ 48.85	$ 48.85	$ 48.71	$ 48.71	$ 48.71
$ 36.39	$ 36.39	$ 36.39	$ 36.39	$ 36.39	$ 36.39	$ 36.39
$ 49.11	$ 48.85	$ 48.85	$ 48.85	$ 48.71	$ 48.71	$ 48.71
$ 59.11	$ 58.85	$ 58.85	$ 58.85	$ 58.71	$ 58.71	$ 58.71
$ 36.39	$ 36.39	$ 36.39	$ 36.39	$ 36.39	$ 36.39	$ 36.39
$ 49.11	$ 48.85	$ 48.85	$ 48.85	$ 48.71	$ 48.71	$ -
$ 47.48	$ 47.25	$ 47.25	$ 47.25	$ 47.12	$ 47.12	$ 47.12
$ 49.11	$ 48.85	$ 48.85	$ 48.85	$ 48.71	$ 48.71	$ 48.71
$ 59.11	$ 58.85	$ 58.85	$ 58.85	$ 58.71	$ 58.71	$ 58.71
$ 33.01	$ 33.01	$ 33.01	$ 33.01	$ 33.01	$ 33.01	$ 33.01
$ 33.01	$ 33.01	$ 33.01	$ 33.01	$ 33.01	$ 33.01	$ 33.01
$ 30.01	$ 30.01	$ 30.01	$ 30.01	$ 30.01	$ 30.01	$ 30.01
$ 49.11	$ 48.85	$ 48.85	$ 48.85	$ 48.71	$ 48.71	$ 48.71
$ 33.01	$ 33.01	$ 33.01	$ 33.01	$ 33.01	$ 33.01	$ 33.01
$ 49.11	$ 48.85	$ 48.85	$ 48.85	$ 48.71	$ 48.71	$ 48.71
$ 33.01	$ 33.01	$ 33.01	$ 33.01	$ 33.01	$ 33.01	$ 33.01
$ 49.11	$ 48.85	$ 48.85	$ 48.85	$ 48.71	$ 48.71	$ 48.71
$ 49.11	$ 48.85	$ 48.85	$ 48.85	$ 48.71	$ 48.71	$ 48.71
$ 49.11	$ 48.85	$ 48.85	$ 48.85	$ 48.71	$ 48.71	$ 48.71
$ 49.11	$ 48.85	$ 48.85	$ 48.85	$ 48.71	$ 48.71	$ 48.71
$ 49.11	$ 48.85	$ 48.85	$ 48.85	$ 48.71	$ 48.71	$ 48.71
$ 49.11	$ 48.85	$ 48.85	$ 48.85	$ 48.71	$ 48.71	$ 48.71
$ 30.01	$ 30.01	$ 30.01	$ 30.01	$ 30.01	$ 30.01	$ 30.01
$ 49.11	$ 48.85	$ 48.85	$ -	$ 62.58	$ 48.71	$ 48.71
$ 49.11	$ 48.85	$ 48.85	$ 48.85	$ 48.71	$ 48.71	$ 48.71
$ 49.11	$ 48.85	$ 48.85	$ 48.85	$ 48.71	$ 48.71	$ 48.71
$ 49.11	$ 48.85	$ 48.85	$ 48.85	$ 48.71	$ 48.71	$ 48.71
$ 36.39	$ 36.39	$ 36.39	$ 36.39	$ 36.39	$ 36.39	$ 36.39
$ 49.11	$ 48.85	$ 48.85	$ 66.44	$ 58.71	$ 58.71	$ 58.71
$ 30.01	$ 30.01	$ 30.01	$ 30.01	$ 30.01	$ 30.01	$ 30.01
$ 49.11	$ 48.85	$ 48.85	$ 48.85	$ 48.71	$ 48.71	$ 48.71
$ 49.11	$ 48.85	$ 48.85	$ 48.85	$ 48.71	$ 48.71	$ 48.71
$ 36.39	$ 36.39	$ 36.39	$ 36.39	$ 36.39	$ 36.39	$ 52.52
$ 49.11	$ 48.85	$ 48.85	$ 48.85	$ 48.71	$ 48.71	$ 48.71
$ 35.90	$ 35.90	$ 35.90	$ 35.90	$ 35.90	$ 35.90	$ 35.90
$ 33.01	$ 33.01	$ 33.01	$ 33.01	$ 33.01	$ 33.01	$ 33.01
$ 33.01	$ 33.01	$ 33.01	$ 33.01	$ 33.01	$ 33.01	$ 33.01
$ 49.11	$ 48.85	$ 48.85	$ 48.85	$ 48.71	$ 48.71	$ 48.71
$ 69.91	$ 48.85	$ 53.35	$ 51.85	$ 48.71	$ 48.71	$ 48.71
$ 49.09	$ 48.80	$ 48.80	$ 48.80	$ 48.66	$ 48.66	$ 48.66
$ 49.11	$ 48.85	$ 48.85	$ 48.85	$ 48.71	$ 48.71	$ 48.71

$ 49.11	$ 48.85	$ 48.85	$ 48.85	$ 48.71	$ 48.71	$ 48.71
$ 49.11	$ 48.85	$ 48.85	$ 48.85	$ 48.71	$ 48.71	$ 48.71
$ 49.11	$ 48.85	$ 48.85	$ 48.85	$ 48.71	$ 48.71	$ 48.71
$ 36.39	$ 36.39	$ 36.39	$ 36.39	$ 36.39	$ 36.39	$ 36.39
$ 49.11	$ 48.85	$ 48.85	$ 59.19	$ 58.71	$ 58.71	$ 58.71
$ 49.11	$ 48.85	$ 48.85	$ 48.85	$ 48.71	$ 48.71	$ 48.71
$ 49.11	$ -	$ -	$ 47.25	$ 47.12	$ 47.12	$ 47.12
$ 49.11	$ 48.85	$ 48.85	$ 48.85	$ 48.71	$ 48.71	$ 48.71
$ 30.01	$ 30.01	$ 30.01	$ 30.01	$ 30.01	$ 30.01	$ 30.01
$ 49.11	$ 48.85	$ 48.85	$ 48.85	$ 48.71	$ 48.71	$ 48.71
$ 30.01	$ 30.01	$ 30.01	$ 30.01	$ 30.01	$ 30.01	$ 30.01
$ 49.11	$ 48.85	$ 48.85	$ 48.85	$ 48.71	$ 48.71	$ 48.71
$ 30.01	$ 30.01	$ 30.01	$ 30.01	$ 30.01	$ 30.01	$ 30.01
$ 30.01	$ 30.01	$ 30.01	$ 30.01	$ 30.01	$ 30.01	$ 30.01
$ 30.01	$ 30.01	$ 30.01	$ 30.01	$ 30.01	$ 30.01	$ -
$ 30.01	$ 30.01	$ -	$ 50.22	$ 50.09	$ 50.09	$ (49.91)
$ 30.01	$ 30.01	$ -	$ 50.22	$ 50.09	$ 50.09	$ (49.91)
$ 30.01	$ 30.01	$ 30.01	$ -	$ 50.09	$ 50.09	$ (49.91)
$ 49.11	$ 48.85	$ 48.85	$ 48.85	$ 49.04	$ 48.71	$ 48.71
$ 30.01	$ 30.01	$ 30.01	$ 53.79	$ -	$ -	$ -
$ 30.01	$ 30.01	$ 30.01	$ -	$ 50.09	$ 50.09	$ (49.91)
$ 30.01	$ 30.01	$ 30.01	$ 30.01	$ 30.01	$ 30.01	$ 30.01
$ 33.01	$ 33.01	$ 33.01	$ 33.01	$ 33.01	$ 33.01	$ 33.01
$ 49.11	$ 48.85	$ 48.85	$ 48.85	$ 48.71	$ 48.71	$ 48.71
$ 36.39	$ 36.39	$ 36.39	$ 36.39	$ 36.39	$ 36.39	$ 36.39
$ 49.11	$ 48.85	$ 48.85	$ 48.85	$ 48.71	$ 48.71	$ 48.71
$ 30.01	$ 30.01	$ 30.01	$ 30.01	$ 30.01	$ 30.01	$ 30.01
$ 49.11	$ 48.85	$ 48.85	$ 48.85	$ 48.71	$ 48.71	$ 48.71
$ 49.11	$ 48.85	$ 48.85	$ 48.85	$ 49.04	$ 48.71	$ 48.71
$ 49.11	$ 48.85	$ 48.85	$ 48.85	$ 48.71	$ 48.71	$ 48.71
$ 36.39	$ 36.39	$ 36.39	$ 36.39	$ 36.39	$ 36.39	$ 36.39
$ 49.11	$ 48.85	$ 48.85	$ 48.85	$ 48.71	$ 48.71	$ 48.71
$ 49.11	$ 48.85	$ 48.85	$ 48.85	$ 48.71	$ 48.71	$ 48.71
$ 49.09	$ 48.80	$ 48.80	$ 48.80	$ 48.71	$ 48.71	$ 48.71
$ 49.11	$ 48.85	$ 48.85	$ 48.85	$ 48.71	$ 48.71	$ 48.71
$ 41.77	$ 41.69	$ 41.69	$ 41.69	$ 41.65	$ 41.65	$ 41.65
$ 49.11	$ 48.85	$ 48.85	$ 48.85	$ 49.04	$ 48.71	$ 48.71
$ 30.01	$ 30.01	$ 30.01	$ 30.01	$ 30.01	$ 30.01	$ 30.01
$ 30.01	$ 30.01	$ 30.01	$ 30.01	$ 30.01	$ 30.01	$ 30.01
$ 49.11	$ 48.85	$ 48.85	$ 48.85	$ 48.71	$ 48.71	$ 48.71
$ 49.09	$ 48.80	$ 48.80	$ 48.80	$ 48.66	$ 48.66	$ 48.66
$ 30.01	$ 30.03	$ 30.01	$ 30.01	$ 30.01	$ 30.01	$ 30.01
$ 49.11	$ 48.85	$ 48.85	$ 48.85	$ 48.71	$ 48.71	$ 48.71
$ 49.11	$ 48.85	$ 48.85	$ 48.85	$ 48.71	$ 48.71	$ 48.71
$ 49.09	$ 48.80	$ 48.80	$ 48.80	$ 48.66	$ 48.66	$ 48.66
$ 49.11	$ 48.85	$ 48.85	$ 48.85	$ 48.71	$ 48.71	$ 48.71
$ 49.11	$ 48.85	$ 48.85	$ 48.85	$ 48.71	$ 48.71	$ 48.71
$ 33.01	$ 33.01	$ 33.01	$ 33.01	$ 33.01	$ 33.01	$ -

$ 30.01	$ 30.01	$ 30.01	$ 30.01	$ 30.01	$ 30.01	$ 30.01
$ 41.77	$ 41.69	$ 41.69	$ 41.69	$ 41.65	$ 41.65	$ 41.65
$ 49.11	$ 48.85	$ 48.85	$ 48.85	$ 48.71	$ 48.71	$ 48.71
$ 30.01	$ 30.01	$ 30.01	$ 30.01	$ 30.01	$ 30.01	$ 30.01
$ 30.01	$ 30.01	$ 30.01	$ 30.01	$ 30.01	$ 30.01	$ 30.01
$ 36.39	$ 36.39	$ 36.39	$ 36.39	$ 36.39	$ 36.39	$ 36.39
$ 30.01	$ 30.01	$ 30.01	$ 30.01	$ 30.01	$ 30.01	$ 30.01
$ 49.11	$ 48.85	$ 48.85	$ 48.85	$ 48.71	$ 48.71	$ 48.71
$ 49.11	$ 48.85	$ 48.85	$ 48.85	$ 48.71	$ 48.71	$ 48.71
$ 49.11	$ 48.85	$ 48.85	$ 48.85	$ 48.71	$ 48.71	$ 48.71
$ 49.11	$ 48.85	$ 48.85	$ 48.85	$ 48.71	$ 48.71	$ 48.71
$ 46.39	$ 46.39	$ 46.39	$ 46.39	$ 46.72	$ 46.39	$ 46.39
$ 49.11	$ 48.85	$ 48.85	$ 48.85	$ 48.71	$ 48.71	$ 48.71
$ 33.01	$ 33.01	$ 33.01	$ 33.01	$ 33.01	$ 33.01	$ 33.01
$ 49.11	$ 48.85	$ 48.85	$ 48.85	$ 48.71	$ 48.71	$ 48.71
$ 49.11	$ 48.85	$ 48.85	$ 48.85	$ 48.71	$ 48.71	$ 48.71
$ 49.11	$ 48.85	$ 48.85	$ 48.85	$ 48.71	$ 48.71	$ 48.71
$ 49.11	$ 48.85	$ 48.85	$ 48.85	$ 48.71	$ 48.71	$ 48.71
$ 49.11	$ 48.85	$ 48.85	$ 48.85	$ 48.71	$ 48.71	$ 48.71
$ 41.77	$ 41.69	$ 41.69	$ 41.69	$ 41.65	$ 41.65	$ 41.65
$ 36.39	$ 37.89	$ 36.39	$ 36.39	$ 37.36	$ 36.39	$ 36.39
$ 49.11	$ 48.85	$ 48.85	$ 48.85	$ 48.71	$ 48.71	$ 48.71
$ 49.09	$ 48.80	$ 48.80	$ 48.80	$ 48.66	$ 48.66	$ 48.66
$ 30.01	$ 30.01	$ 30.01	$ 30.01	$ 30.01	$ 30.01	$ 30.01
$ 30.01	$ 30.01	$ 30.01	$ 30.01	$ 30.01	$ 30.01	$ 30.01
$ 49.11	$ 48.85	$ 48.85	$ 48.85	$ 48.71	$ 48.71	$ 48.71
$ 49.11	$ 48.85	$ 48.85	$ 48.85	$ 48.71	$ 48.71	$ 48.71
$ 30.01	$ 30.01	$ 30.01	$ -	$ 50.09	$ 50.09	$ (49.91)
$ 30.01	$ 30.01	$ 30.01	$ 30.01	$ 30.01	$ 30.01	$ 30.01
$ 49.11	$ 48.85	$ 48.85	$ 48.85	$ 48.71	$ 48.71	$ 48.71
$ 49.11	$ 48.85	$ 48.85	$ 48.85	$ 48.71	$ 48.71	$ 48.71
$ 49.11	$ 48.85	$ 48.85	$ 48.85	$ 48.71	$ 48.71	$ 48.71
$ 49.11	$ 48.85	$ 48.85	$ 48.85	$ 48.71	$ 48.71	$ 48.71
$ 41.77	$ 41.69	$ 41.69	$ 41.69	$ 41.65	$ 41.65	$ 41.65
$ 30.01	$ 30.01	$ 30.01	$ 30.01	$ 30.01	$ 30.01	$ 30.01
$ 49.11	$ 48.85	$ 48.85	$ 48.85	$ 48.71	$ 48.71	$ 48.71
$ 49.11	$ 48.85	$ 48.85	$ 48.85	$ 48.71	$ 48.71	$ 48.71
$ 30.01	$ 30.01	$ 30.01	$ 30.01	$ 30.01	$ 30.01	$ 30.01
$ 49.11	$ 48.85	$ 48.85	$ 48.85	$ 48.71	$ 48.71	$ 48.71
$ 36.39	$ 36.39	$ 36.39	$ 36.39	$ 38.32	$ 36.39	$ 36.39
$ 30.01	$ 30.01	$ 30.01	$ 30.01	$ 30.01	$ 30.01	$ 30.01
$ 59.11	$ 58.85	$ 58.85	$ 58.85	$ 58.71	$ 58.71	$ 58.71
$ 50.63	$ 63.87	$ 50.35	$ 54.86	$ 49.35	$ 53.19	$ 50.20
$ 49.11	$ 48.85	$ 48.85	$ 48.85	$ 48.71	$ 48.71	$ 48.71
$ 49.11	$ 48.85	$ 48.85	$ 48.85	$ 48.71	$ 48.71	$ 48.71
$ 59.11	$ 58.85	$ 58.85	$ 58.85	$ 58.71	$ 58.71	$ 58.71
$ 59.11	$ 58.85	$ 58.85	$ 58.85	$ 58.71	$ 58.71	$ 58.71
$ 49.11	$ 48.85	$ 48.85	$ 48.85	$ 48.71	$ 48.71	$ 48.71

$ 36.39	$ 36.39	$ 36.39	$ 36.39	$ 36.39	$ 36.39	$ 36.39
$ 30.01	$ 30.01	$ 30.01	$ 30.01	$ 30.01	$ 30.01	$ 30.01
$ 49.11	$ 48.85	$ -	$ 54.30	$ 50.09	$ (49.91)	$ 50.09
$ 49.11	$ 48.85	$ 48.85	$ 48.85	$ 48.71	$ 48.71	$ 48.71
$ 49.11	$ 48.85	$ 48.85	$ 48.85	$ 48.71	$ 48.71	$ 48.71
$ 49.11	$ 48.85	$ 48.85	$ 48.85	$ 48.71	$ 48.71	$ 48.71
$ 36.39	$ 36.39	$ 36.39	$ 36.39	$ 36.39	$ 36.39	$ 36.39
$ 46.39	$ 46.39	$ 46.39	$ 46.39	$ 46.39	$ 46.39	$ 46.39
$ 49.11	$ 59.17	$ 58.85	$ 58.85	$ 58.71	$ 58.71	$ 58.71
$ 36.39	$ 36.39	$ 36.39	$ 36.39	$ 36.39	$ 36.39	$ 36.39
$ 49.39	$ 48.85	$ 48.85	$ 48.85	$ 48.71	$ 48.71	$ 48.71
$ 30.01	$ 30.01	$ 30.01	$ 30.01	$ 30.01	$ 30.01	$ 30.01
$ 49.11	$ 48.85	$ 48.85	$ 48.85	$ 48.71	$ 48.71	$ 48.71
$ 49.11	$ -	$ -	$ 50.22	$ 50.09	$ (49.91)	$ 50.09
$ 49.11	$ 48.85	$ 48.85	$ 48.85	$ 48.71	$ 48.71	$ 48.71
$ 49.11	$ 48.85	$ 48.85	$ 48.85	$ 48.71	$ 48.71	$ 48.71
$ 49.11	$ 48.85	$ 48.85	$ 48.85	$ 48.71	$ 48.71	$ 48.71
$ 30.01	$ 30.01	$ 30.01	$ 30.01	$ 30.01	$ 30.01	$ -
$ 41.77	$ 41.69	$ 41.69	$ 41.69	$ 41.65	$ 41.65	$ 41.65
$ 30.01	$ 30.01	$ 30.01	$ 30.01	$ 30.01	$ 30.01	$ 30.01
$ 49.11	$ 48.85	$ 48.85	$ 48.85	$ 48.71	$ 48.71	$ 48.71
$ 49.11	$ 48.85	$ 48.85	$ 48.85	$ 48.71	$ 48.71	$ 48.71
$ 49.11	$ 48.85	$ 48.85	$ 48.85	$ 48.71	$ 48.71	$ 48.71
$ 49.11	$ 48.85	$ 48.85	$ 48.85	$ 48.71	$ 48.71	$ 48.71
$ 49.11	$ 48.85	$ 48.85	$ 48.85	$ 49.04	$ 48.71	$ -
$ 33.01	$ 33.01	$ 33.01	$ 33.01	$ 33.01	$ 33.01	$ -
$ 49.11	$ 48.85	$ 48.85	$ 48.85	$ 48.71	$ 48.71	$ 48.71
$ 49.11	$ 48.85	$ 48.85	$ 48.85	$ 48.71	$ 48.71	$ 48.71
$ 41.77	$ 41.69	$ 41.69	$ 41.69	$ 41.65	$ 41.65	$ 41.65
$ 36.39	$ 36.39	$ 36.39	$ 36.39	$ 36.72	$ 36.39	$ 36.39
$ 49.11	$ 48.85	$ 48.85	$ 48.85	$ 48.71	$ 48.71	$ 48.71
$ 49.09	$ 48.80	$ 48.80	$ 48.80	$ 48.66	$ 48.66	$ 48.66
$ 49.11	$ 48.85	$ 48.85	$ 48.85	$ 48.71	$ 48.71	$ 48.71
$ 36.39	$ 36.39	$ 36.39	$ 36.39	$ 36.39	$ 36.39	$ 36.39
$ 36.39	$ 36.39	$ 36.39	$ 36.39	$ 36.39	$ 36.39	$ 36.39
$ 49.11	$ 48.85	$ 48.85	$ 48.85	$ 48.71	$ 48.71	$ 48.71
$ 49.11	$ 48.85	$ 48.85	$ 48.85	$ 48.71	$ 48.71	$ 48.71
$ 49.09	$ 48.80	$ 48.80	$ 48.80	$ 48.66	$ 48.66	$ 48.66
$ 49.11	$ 48.85	$ 48.85	$ 48.85	$ 48.71	$ 48.71	$ 48.71
$ 49.11	$ 48.85	$ 48.85	$ 48.85	$ 48.71	$ 48.71	$ 48.71
$ 49.11	$ 48.85	$ 48.85	$ 48.85	$ 48.71	$ 48.71	$ 48.71
$ 36.39	$ 36.39	$ 36.39	$ 36.39	$ 36.39	$ 36.39	$ 36.39
$ 49.11	$ 48.85	$ 48.85	$ 48.85	$ 48.71	$ 48.71	$ 48.71
$ 36.39	$ 36.39	$ 36.39	$ 36.39	$ 36.39	$ 36.39	$ 36.39
$ 49.11	$ 48.85	$ 48.85	$ 48.85	$ 48.71	$ 48.71	$ 48.71
$ 46.39	$ 46.39	$ 46.39	$ 46.39	$ 46.39	$ 46.39	$ 46.39
$ 30.01	$ 30.01	$ 30.01	$ 30.01	$ 30.01	$ 30.01	$ 30.01
$ 49.11	$ 48.85	$ 48.85	$ 48.85	$ 48.71	$ 48.71	$ 48.71

$ -	$ -	$ 66.16	$ 36.39	$ 36.39	$ 36.39	$ 36.39
$ 49.11	$ 48.85	$ 48.85	$ 48.85	$ 48.71	$ 48.71	$ 48.71
$ 49.11	$ 48.85	$ 48.85	$ 48.85	$ 48.71	$ 48.71	$ 48.71
$ 49.11	$ 48.85	$ 62.72	$ 58.85	$ 58.71	$ 58.71	$ 58.71
$ 30.01	$ 30.01	$ 30.01	$ 30.01	$ 30.01	$ 30.01	$ 30.01
$ 49.11	$ -	$ -	$ -	$ 84.16	$ 48.71	$ 48.71
$ 49.11	$ 48.85	$ 48.85	$ 48.85	$ 48.71	$ 48.71	$ 48.71
$ 49.11	$ 48.85	$ 48.85	$ 48.85	$ 48.71	$ 48.71	$ 48.71
$ 30.01	$ 30.01	$ 30.01	$ 30.01	$ 30.01	$ 30.01	$ 30.01
$ 30.01	$ 30.01	$ 30.01	$ 30.01	$ 30.01	$ 30.01	$ 30.01
$ 49.11	$ 48.85	$ 48.85	$ 48.85	$ 48.71	$ 48.71	$ 48.71
$ 41.77	$ 41.69	$ 41.69	$ 41.69	$ 41.65	$ 41.65	$ 41.65
$ 49.11	$ 48.85	$ 48.85	$ 48.85	$ 48.71	$ 48.71	$ 48.71
$ 46.39	$ 46.39	$ 46.39	$ 46.39	$ 46.39	$ 46.39	$ 46.39
$ 46.39	$ 46.39	$ 46.39	$ 46.39	$ 46.39	$ 46.39	$ 46.39
$ 49.11	$ 48.85	$ 48.85	$ 48.85	$ 48.71	$ 48.71	$ 48.71
$ 30.01	$ 30.01	$ 30.01	$ 30.01	$ 30.01	$ 30.01	$ 30.01
$ 49.11	$ 48.85	$ 48.85	$ 48.85	$ 48.71	$ 48.71	$ 48.71
$ 49.40	$ 48.85	$ 48.85	$ 48.85	$ 49.04	$ 48.71	$ 48.71
$ 36.39	$ 36.39	$ 36.39	$ -	$ 50.09	$ 50.09	$ (49.91)
$ 40.02	$ 39.99	$ 39.99	$ 39.99	$ 39.97	$ 39.97	$ 39.97
$ 49.11	$ 48.85	$ 48.85	$ 48.85	$ 48.71	$ 48.71	$ 48.71
$ 30.01	$ 30.01	$ 30.01	$ 30.01	$ 30.01	$ 30.01	$ 30.01
$ 49.11	$ 48.85	$ 48.85	$ 48.85	$ 48.71	$ 48.71	$ 48.71
$ 30.01	$ 30.01	$ 30.01	$ 30.01	$ 30.01	$ 30.01	$ 30.01
$ 49.11	$ 48.85	$ 48.85	$ 66.44	$ 58.71	$ 58.71	$ 58.71
$ 30.01	$ 30.01	$ 30.01	$ 30.01	$ 30.01	$ 30.01	$ 30.01
$ 30.01	$ 30.01	$ 30.01	$ 30.01	$ 30.01	$ 30.01	$ 30.01
$ 49.11	$ 48.85	$ 48.85	$ 48.85	$ 48.71	$ -	$ 45.18
$ 30.01	$ 30.01	$ 30.01	$ 30.01	$ 30.01	$ 30.01	$ 30.01
$ 36.39	$ 36.39	$ 36.39	$ 36.39	$ 36.39	$ 36.39	$ 36.39
$ 49.11	$ 48.85	$ 48.85	$ 48.85	$ 48.71	$ 48.71	$ 48.71
$ 49.11	$ 48.85	$ 48.85	$ 48.85	$ 48.71	$ -	$ 49.09
$ 49.11	$ 48.85	$ 48.85	$ 48.85	$ 48.71	$ 48.71	$ 48.71
$ 30.01	$ 30.01	$ 30.01	$ 30.01	$ 30.01	$ 30.01	$ 30.01
$ 49.11	$ 48.85	$ 48.85	$ 48.85	$ 48.71	$ 48.71	$ 48.71
$ 49.11	$ 48.85	$ 48.85	$ 48.85	$ 48.71	$ 48.71	$ 48.71
$ 49.11	$ 48.85	$ 48.85	$ 48.85	$ 48.71	$ 48.71	$ 48.71
$ 36.39	$ 36.39	$ 36.39	$ 36.39	$ 36.39	$ 36.39	$ 36.39
$ 30.01	$ 30.01	$ 30.01	$ 30.01	$ 30.01	$ 30.01	$ 30.01
$ 49.11	$ 48.85	$ 48.85	$ 48.85	$ 48.71	$ 48.71	$ 48.71
$ 49.11	$ 48.85	$ 48.85	$ 48.85	$ 49.35	$ 48.71	$ 48.71
$ 49.09	$ 48.80	$ 48.80	$ 48.80	$ 48.66	$ 48.66	$ 48.66
$ 49.09	$ 48.80	$ 48.80	$ 48.80	$ 48.66	$ 48.66	$ 48.66
$ 30.01	$ 30.01	$ 30.01	$ 30.01	$ 30.01	$ 30.01	$ 30.01
$ 30.01	$ 30.01	$ 30.01	$ 30.01	$ 30.01	$ 30.01	$ 30.01
$ 41.23	$ 41.23	$ 41.23	$ 41.23	$ 41.23	$ 41.23	$ 41.23
$ 49.11	$ 48.85	$ 48.85	$ 48.85	$ 48.71	$ 48.71	$ 48.71

$ 41.23	$ 41.23	$ 41.23	$ 41.23	$ 41.23	$ -	$ 47.12
$ 30.03	$ 30.01	$ 30.01	$ 30.01	$ 30.01	$ 30.01	$ 30.01
$ 49.11	$ 48.85	$ 48.85	$ 48.85	$ 48.71	$ 48.71	$ 48.71
$ 49.11	$ 48.85	$ 48.85	$ 48.85	$ 48.71	$ 48.71	$ 48.71
$ 41.77	$ 41.69	$ 41.69	$ 41.69	$ 41.65	$ 41.65	$ 41.65
$ 35.90	$ 35.90	$ 35.90	$ 35.90	$ 35.90	$ 35.90	$ 35.90
$ 50.45	$ 50.22	$ 50.22	$ 50.22	$ 50.09	$ 50.09	$ 50.09
$ 49.09	$ 48.80	$ 48.80	$ 48.80	$ 48.66	$ 48.66	$ 48.66
$ 49.11	$ 48.85	$ 48.85	$ 48.85	$ 48.71	$ 48.71	$ 48.71
$ 49.11	$ 48.85	$ 48.85	$ 48.85	$ 48.71	$ 48.71	$ 48.71
$ 49.11	$ 48.85	$ 48.85	$ 48.85	$ 48.71	$ 48.71	$ 48.71
$ 49.11	$ 48.85	$ 48.85	$ 48.85	$ 48.71	$ 48.71	$ 48.71
$ 49.09	$ 48.80	$ 48.80	$ 48.80	$ 48.66	$ 48.66	$ 48.66
$ 49.11	$ 48.85	$ 48.85	$ 48.85	$ 48.71	$ 48.71	$ 48.71
$ 49.11	$ 48.85	$ 48.85	$ 48.85	$ 48.71	$ 48.71	$ 48.71
$ 49.11	$ 48.85	$ 48.85	$ 48.85	$ 48.71	$ 48.71	$ 48.71
$ 49.11	$ 48.85	$ 48.85	$ 48.85	$ 48.71	$ 48.71	$ 48.71
$ 50.45	$ 50.22	$ 50.22	$ 50.22	$ 50.09	$ 50.09	$ 50.09
$ 49.11	$ 48.85	$ 48.85	$ 48.85	$ 48.71	$ 48.71	$ 48.71
$ 49.11	$ 48.85	$ 48.85	$ 48.85	$ 48.71	$ 48.71	$ 48.71
$ 68.78	$ 58.85	$ 58.85	$ 58.85	$ 58.71	$ 58.71	$ 58.71
$ 49.11	$ 48.85	$ 48.85	$ 48.85	$ 48.71	$ 48.71	$ 48.71
$ 49.09	$ 48.80	$ 48.80	$ 48.80	$ 48.66	$ 48.66	$ 48.66
$ 49.11	$ 48.85	$ 48.85	$ 48.85	$ 48.71	$ 48.71	$ 48.71
$ 49.11	$ 48.85	$ 48.85	$ 48.85	$ 48.71	$ 48.71	$ 48.71
$ 36.39	$ 36.39	$ 36.39	$ 36.39	$ 37.07	$ 36.39	$ 36.39
$ 36.39	$ 36.39	$ 36.39	$ 36.39	$ 36.39	$ 36.39	$ 36.39
$ 49.11	$ 48.85	$ 48.85	$ 48.85	$ 48.71	$ 48.71	$ 48.71
$ 49.11	$ 48.85	$ 48.85	$ 48.85	$ 48.71	$ 48.71	$ 48.71
$ 49.11	$ 48.85	$ 48.85	$ 48.85	$ 48.71	$ 48.71	$ 48.71
$ 49.11	$ 48.85	$ 48.85	$ 48.85	$ 48.71	$ 48.71	$ 48.71
$ 49.11	$ 48.85	$ 48.85	$ 48.85	$ 48.71	$ 48.71	$ 48.71
$ 49.11	$ 48.85	$ 48.85	$ 48.85	$ 49.35	$ 48.71	$ 48.71
$ 49.11	$ 48.85	$ 48.85	$ 48.85	$ 48.71	$ 48.71	$ 48.71
$ 49.11	$ 48.85	$ 48.85	$ 48.85	$ 48.71	$ 48.71	$ 48.71
$ 52.72	$ 52.40	$ 52.40	$ 52.40	$ 52.23	$ 52.23	$ 52.23
$ 49.11	$ 48.85	$ 48.85	$ 48.85	$ 48.71	$ 48.71	$ 48.71
$ 41.23	$ 41.23	$ 41.23	$ 41.23	$ 41.23	$ -	$ 47.12
$ 0.01	$ 0.01	$ 0.01	$ 0.01	$ -	$ 57.12	$ 57.12
$ 49.11	$ 48.85	$ 48.85	$ 48.85	$ 48.71	$ 48.71	$ 48.71
$ 30.01	$ 30.01	$ 30.01	$ 30.01	$ 30.01	$ 30.01	$ 30.01
$ 35.90	$ 35.90	$ 35.90	$ 35.90	$ 35.90	$ 35.90	$ 35.90
$ 49.11	$ 48.85	$ 48.85	$ 48.85	$ 48.71	$ 48.71	$ 48.71
$ 41.23	$ 41.23	$ 41.23	$ 41.23	$ 41.23	$ 41.23	$ 41.23
$ 49.11	$ 48.85	$ 48.85	$ 48.85	$ 48.71	$ 48.71	$ 48.71
$ 41.23	$ 41.23	$ 41.23	$ 41.23	$ 41.23	$ 41.23	$ 41.23
$ 49.11	$ 48.85	$ 48.85	$ 48.85	$ 48.71	$ 48.71	$ 48.71
$ -	$ 50.22	$ 50.22	$ 50.22	$ 50.09	$ (49.91)	$ 50.09

$ 49.11	$ 48.85	$ 48.85	$ 48.85	$ 48.71	$ 48.71	$ 48.71
$ 49.11	$ 48.85	$ 48.85	$ 48.85	$ 48.71	$ 48.71	$ 48.71
$ 30.01	$ 30.01	$ 30.01	$ 30.01	$ 30.01	$ 30.01	$ 30.01
$ 49.11	$ 48.85	$ 48.85	$ 48.85	$ 48.71	$ 48.71	$ 48.71
$ 49.11	$ 48.85	$ 48.85	$ 48.85	$ 48.71	$ 48.71	$ 48.71
$ 49.11	$ 48.85	$ 48.85	$ 48.85	$ 48.71	$ 48.71	$ 48.71
$ 49.11	$ 48.85	$ 48.85	$ 48.85	$ 48.71	$ 48.71	$ 48.71
$ 49.11	$ 48.85	$ 48.85	$ 48.85	$ 48.71	$ 48.71	$ 48.71
$ 49.11	$ 48.85	$ 48.85	$ 48.85	$ 48.71	$ 48.71	$ 48.71
$ 36.39	$ 36.39	$ 36.39	$ 36.39	$ 36.39	$ 36.39	$ 36.39
$ 90.12	$ 48.85	$ 48.85	$ 48.85	$ 48.71	$ 48.71	$ 48.71
$ 49.11	$ 48.85	$ 48.85	$ 48.85	$ 48.71	$ 48.71	$ 48.71
$ 49.11	$ 48.85	$ 48.85	$ 48.85	$ 48.71	$ 48.71	$ 48.71
$ 49.11	$ 48.85	$ 48.85	$ 48.85	$ 48.71	$ 48.71	$ 48.71
$ 49.11	$ 48.85	$ 48.85	$ 48.85	$ 48.71	$ 48.71	$ 48.71
$ 49.11	$ 48.85	$ 48.85	$ 48.85	$ 48.71	$ 48.71	$ 48.71
$ 49.11	$ 48.85	$ 48.85	$ 48.85	$ 48.71	$ 48.71	$ 48.71
$ 49.11	$ 48.85	$ 48.85	$ 48.85	$ 48.71	$ 48.71	$ 48.71
$ 49.11	$ 48.85	$ 48.85	$ 48.85	$ 48.71	$ 48.71	$ 48.71
$ 30.01	$ 30.01	$ 30.01	$ 30.01	$ 30.01	$ 30.01	$ 30.01
$ 30.01	$ 30.01	$ 30.01	$ 30.01	$ 30.01	$ 30.01	$ 30.01
$ 45.62	$ 45.45	$ 45.45	$ 45.45	$ 50.09	$ 50.09	$ 50.09
$ 49.11	$ 48.85	$ 48.85	$ 48.85	$ 48.71	$ 48.71	$ 48.71
$ 49.11	$ 48.85	$ 48.85	$ 48.85	$ 48.71	$ 48.71	$ 48.71
$ 49.11	$ 48.85	$ 48.85	$ 48.85	$ 48.71	$ 48.71	$ 48.71
$ 35.90	$ 35.90	$ 35.90	$ 35.90	$ 35.90	$ 35.90	$ 35.90
$ 49.11	$ 48.85	$ 48.85	$ 48.85	$ 48.71	$ 48.71	$ 48.71
$ 59.11	$ 58.85	$ 58.85	$ 58.85	$ 58.71	$ 58.71	$ 58.71
$ 41.77	$ 41.69	$ 41.69	$ 41.69	$ 41.65	$ 41.65	$ 41.65
$ 41.77	$ 41.69	$ 41.69	$ 41.69	$ 41.65	$ 41.65	$ 41.65
$ 30.01	$ 30.01	$ 30.01	$ -	$ 50.09	$ 50.09	$ (49.91)
$ 59.11	$ 58.85	$ 58.85	$ 58.85	$ 58.71	$ 58.71	$ 58.71
$ 49.11	$ 48.85	$ 48.85	$ 48.85	$ 48.71	$ 48.71	$ 48.71
$ 35.90	$ 35.90	$ 35.90	$ 35.90	$ 35.90	$ 35.90	$ 35.90
$ 49.09	$ 48.80	$ 48.80	$ 48.80	$ 48.66	$ 48.66	$ 48.66
$ 49.09	$ 48.80	$ 48.80	$ 48.80	$ 48.66	$ 48.66	$ 48.66
$ 59.11	$ 58.85	$ 58.85	$ 58.85	$ 58.71	$ 58.71	$ 58.71
$ 49.11	$ 48.85	$ 48.85	$ 62.99	$ 58.71	$ 58.71	$ 58.71
$ 30.01	$ 30.01	$ 30.01	$ 30.01	$ 30.01	$ 30.01	$ 30.01
$ 49.11	$ 48.85	$ 48.85	$ 48.85	$ 48.71	$ 48.71	$ 48.71
$ 49.11	$ 48.85	$ 48.85	$ 48.85	$ 48.71	$ 48.71	$ 48.71
$ 49.11	$ 48.85	$ 48.85	$ 48.85	$ 48.71	$ 48.71	$ 48.71
$ 45.62	$ 45.45	$ 45.45	$ 45.45	$ 45.36	$ 45.36	$ 45.36
$ 49.11	$ 48.85	$ 48.85	$ 48.85	$ 48.71	$ 48.71	$ 48.71
$ 49.11	$ 48.85	$ 48.85	$ 48.85	$ 48.71	$ 48.71	$ 48.71
$ 35.90	$ 35.90	$ 35.90	$ 35.90	$ 35.90	$ 35.90	$ 35.90
$ 49.11	$ 48.85	$ 48.85	$ 48.85	$ 48.71	$ 48.71	$ 48.71
$ 52.73	$ 52.43	$ 52.43	$ 52.43	$ 52.29	$ 52.29	$ 52.29

$ 36.39	$ 36.39	$ 36.39	$ 36.39	$ 36.39	$ 36.39	$ 36.39
$ 49.11	$ 48.85	$ 48.85	$ 48.85	$ 48.71	$ 48.71	$ 48.71
$ 49.11	$ 48.85	$ 48.85	$ 48.85	$ 48.71	$ 48.71	$ 48.71
$ 49.11	$ 48.85	$ 48.85	$ 48.85	$ 48.71	$ 48.71	$ 48.71
$ 49.09	$ 48.80	$ 48.80	$ 48.80	$ 48.66	$ 48.66	$ 48.66
$ 49.11	$ 48.85	$ 48.85	$ 48.85	$ 48.71	$ 48.71	$ -
$ 49.11	$ 48.85	$ 48.85	$ 48.85	$ 48.71	$ 48.71	$ 48.71
$ 49.11	$ 48.85	$ 48.85	$ 48.85	$ 48.71	$ 48.71	$ 48.71
$ 49.11	$ 48.85	$ 48.85	$ 48.85	$ 48.71	$ 48.71	$ 48.71
$ 49.11	$ 48.85	$ 48.85	$ 48.85	$ 48.71	$ 48.71	$ 48.71
$ 49.09	$ 48.80	$ 48.80	$ 48.80	$ -	$ -	$ -
$ 49.11	$ 48.85	$ 48.85	$ 48.85	$ 48.71	$ 48.71	$ 48.71
$ 30.01	$ 30.01	$ 30.01	$ 30.01	$ 30.01	$ 30.01	$ 30.01
$ 49.09	$ 48.80	$ 48.80	$ 48.80	$ 48.66	$ 48.66	$ 48.66
$ 36.39	$ 36.39	$ 36.39	$ 36.39	$ 36.39	$ 36.39	$ 36.39
$ 49.11	$ 48.85	$ 48.85	$ 48.85	$ 48.71	$ 48.71	$ 48.71
$ 49.11	$ 48.85	$ 48.85	$ 48.85	$ 48.71	$ 48.71	$ 48.71
$ 46.39	$ 46.39	$ 46.39	$ 46.39	$ 46.39	$ 46.39	$ 46.39
$ 36.39	$ 36.39	$ 36.39	$ 36.39	$ 36.39	$ 36.39	$ 36.39
$ 49.11	$ 48.85	$ 48.85	$ 48.85	$ 48.71	$ 48.71	$ 48.71
$ 36.39	$ 36.39	$ 36.39	$ 36.39	$ 36.39	$ 36.39	$ 36.39
$ 49.11	$ 48.85	$ 48.85	$ 48.85	$ 48.71	$ 48.71	$ 48.71
$ 36.39	$ 36.39	$ 36.39	$ 36.39	$ 36.39	$ 36.39	$ 36.39
$ 36.39	$ 36.39	$ 36.39	$ 36.39	$ 36.39	$ 36.39	$ 36.39
$ 49.11	$ 48.85	$ 48.85	$ 48.85	$ 48.71	$ 48.71	$ 48.71
$ 49.11	$ 48.85	$ 48.85	$ 48.85	$ 48.71	$ 48.71	$ 48.71
$ 41.77	$ 41.69	$ 41.69	$ 41.69	$ 41.65	$ 41.65	$ 41.65
$ 49.11	$ 48.85	$ 48.85	$ 48.85	$ 48.71	$ 48.71	$ 48.71
$ 59.11	$ 58.85	$ 58.85	$ 58.85	$ 58.71	$ 58.71	$ 58.71
$ 49.11	$ 48.85	$ 48.85	$ 48.85	$ 48.71	$ 48.71	$ 48.71
$ 49.11	$ 48.85	$ 48.85	$ 48.85	$ 48.71	$ 48.71	$ 48.71
$ 49.09	$ 48.80	$ 48.80	$ 48.80	$ 48.66	$ 48.66	$ 48.66
$ 49.11	$ 48.85	$ 48.85	$ 48.85	$ 48.71	$ 48.71	$ 48.71
$ 49.11	$ 48.85	$ 48.85	$ 48.85	$ 48.71	$ 48.71	$ 48.71
$ 49.09	$ 48.80	$ 48.80	$ 48.80	$ 48.66	$ 48.66	$ 48.66
$ 36.39	$ 36.39	$ 36.39	$ 36.39	$ 36.39	$ 36.39	$ 36.39
$ 36.39	$ 36.39	$ 36.39	$ 36.39	$ 36.39	$ 36.39	$ 36.39
$ 49.11	$ 48.85	$ 48.85	$ 48.85	$ 48.71	$ 48.71	$ 48.71
$ 49.11	$ 48.85	$ 48.85	$ 48.85	$ 48.71	$ 48.71	$ 48.71
$ 49.09	$ 48.80	$ 48.80	$ 48.80	$ 48.66	$ 48.66	$ 48.66
$ 49.11	$ 48.85	$ 48.85	$ 48.85	$ 48.71	$ 48.71	$ 48.71
$ 59.11	$ 58.85	$ 58.85	$ 58.85	$ 58.71	$ 58.71	$ 58.71
$ 36.39	$ 36.39	$ 36.39	$ 36.39	$ 36.39	$ 36.39	$ 36.39
$ 49.11	$ 48.85	$ 48.85	$ 48.85	$ 48.71	$ 48.71	$ 48.71
$ 49.11	$ 48.85	$ 48.85	$ 48.85	$ 48.71	$ 48.71	$ 48.71
$ 49.11	$ 48.85	$ 48.85	$ 48.85	$ 48.71	$ 48.71	$ 48.71
$ 49.11	$ 48.85	$ 48.85	$ 48.85	$ 48.71	$ 48.71	$ 48.71
$ 49.09	$ 48.80	$ 48.80	$ 48.80	$ 48.66	$ 48.66	$ 48.66

$ 49.11	$ 48.85	$ 48.85	$ 48.85	$ 48.71	$ 48.71	$ 48.71
$ 49.11	$ -	$ 50.22	$ 50.22	$ 50.09	$ (49.91)	$ 50.09
$ 49.09	$ 48.80	$ -	$ 50.22	$ 50.09	$ 50.09	$ 50.09
$ 30.01	$ 30.01	$ 30.01	$ -	$ 50.09	$ 50.09	$ (49.91)
$ 49.11	$ 48.85	$ 48.85	$ 48.85	$ 48.71	$ 48.71	$ 48.71
$ 49.09	$ 48.80	$ 48.80	$ 48.80	$ 48.66	$ 48.66	$ 48.66
$ 58.73	$ 48.80	$ 48.80	$ 48.80	$ 48.66	$ 48.66	$ 48.66
$ 49.09	$ 48.80	$ 48.80	$ 48.80	$ 48.66	$ 48.66	$ 48.66
$ 35.90	$ 35.90	$ 35.90	$ 35.90	$ 35.90	$ 35.90	$ 35.90
$ 49.09	$ 48.80	$ 48.80	$ 48.80	$ 48.66	$ 48.66	$ 48.66
$ 47.48	$ 48.36	$ 47.25	$ 47.25	$ 48.45	$ 47.12	$ 47.12
$ 49.11	$ 48.85	$ 48.85	$ 48.85	$ 48.71	$ 48.71	$ 48.71
$ 50.45	$ 50.22	$ 50.22	$ 50.22	$ 50.09	$ 50.09	$ 50.09
$ 49.09	$ 48.80	$ 48.80	$ 48.80	$ 48.66	$ 48.66	$ 48.66
$ 49.09	$ 48.80	$ 48.80	$ 48.80	$ 48.66	$ 48.66	$ 48.66
$ 49.11	$ 48.85	$ 48.85	$ 48.85	$ 48.71	$ 48.71	$ 48.71
$ 47.48	$ 47.25	$ 47.25	$ 47.25	$ 47.12	$ 47.12	$ 47.12
$ 49.11	$ 48.85	$ 48.85	$ 48.85	$ 48.71	$ 48.71	$ 48.71
$ 49.09	$ 48.80	$ 48.80	$ 48.80	$ 48.66	$ 48.71	$ 48.71
$ 35.90	$ 35.90	$ 35.90	$ 35.90	$ 36.23	$ 35.90	$ 35.90
$ 49.09	$ 48.80	$ 48.80	$ 48.80	$ 48.66	$ 48.68	$ 48.66
$ 35.90	$ 35.90	$ 35.90	$ 47.97	$ 45.90	$ 45.90	$ 45.90
$ 49.11	$ 48.85	$ 48.85	$ 48.85	$ 48.71	$ 48.71	$ 48.71
$ 49.09	$ 48.80	$ 48.80	$ 48.80	$ 48.66	$ 48.66	$ 48.66
$ 49.11	$ 48.85	$ 48.85	$ 48.85	$ 48.71	$ 48.71	$ 48.71
$ 49.09	$ 48.80	$ 48.80	$ 48.80	$ 48.66	$ 48.66	$ 48.66
$ 36.39	$ 36.39	$ 36.39	$ 36.39	$ 36.39	$ 36.39	$ 36.39
$ 36.39	$ 36.39	$ 36.39	$ 36.39	$ 36.39	$ 36.39	$ 36.39
$ 49.11	$ 48.85	$ 48.85	$ 48.85	$ 48.71	$ 48.71	$ 48.71
$ 35.90	$ 35.90	$ 35.90	$ 35.90	$ 35.90	$ 35.90	$ 35.90
$ 49.11	$ 48.85	$ 48.85	$ 48.85	$ 48.71	$ 48.71	$ 48.71
$ 49.09	$ 48.80	$ 48.80	$ 48.80	$ 48.66	$ 48.66	$ 48.66
$ 49.09	$ 48.80	$ 48.80	$ 48.80	$ 48.66	$ 48.66	$ 48.66
$ 49.09	$ 48.80	$ 48.80	$ 48.80	$ 48.66	$ 48.66	$ 48.66
$ 35.90	$ 35.90	$ 35.90	$ 35.90	$ 35.90	$ 35.90	$ 35.90
$ 49.11	$ 48.85	$ 48.85	$ 48.85	$ 48.71	$ 48.71	$ 48.71
$ 41.77	$ 41.69	$ 41.69	$ 42.35	$ 41.65	$ 41.65	$ 41.65
$ 30.01	$ 30.01	$ 30.01	$ 30.01	$ 30.01	$ 30.01	$ 30.01
$ 30.01	$ 30.01	$ 30.01	$ 30.01	$ 30.01	$ 30.01	$ 30.01
$ 30.01	$ 30.01	$ 30.01	$ 30.01	$ 30.01	$ 30.01	$ 30.01
$ 30.01	$ 30.01	$ 30.01	$ 30.01	$ 30.01	$ 30.01	$ 30.01
$ 30.01	$ 30.01	$ 30.01	$ 30.01	$ 30.01	$ 30.01	$ 30.01
$ 30.01	$ 30.01	$ 30.01	$ 30.01	$ 30.01	$ 30.01	$ 30.01
$ 49.11	$ 48.85	$ 48.85	$ 48.85	$ 48.71	$ 48.71	$ 48.71
$ 30.01	$ 30.01	$ 30.01	$ 30.01	$ 30.01	$ 30.01	$ 30.01
$ 36.39	$ 36.39	$ 36.39	$ 36.39	$ 36.39	$ 36.39	$ 36.39
$ 30.01	$ 30.01	$ 30.01	$ 30.01	$ 30.01	$ 30.01	$ 30.01
$ 30.01	$ 30.01	$ 30.01	$ 30.01	$ 30.01	$ 30.01	$ 30.01

$ 30.01	$ 30.01	$ 30.01	$ 30.01	$ 30.01	$ 30.01	$ 30.01
$ 49.11	$ 48.85	$ 48.85	$ 48.85	$ 48.71	$ 48.71	$ 48.71
$ 30.01	$ 30.01	$ 30.01	$ 30.01	$ 30.01	$ 55.22	$ 48.71
$ 30.01	$ 30.01	$ 30.01	$ 30.01	$ 30.01	$ 30.01	$ -
$ 30.01	$ 30.01	$ 30.01	$ -	$ 50.09	$ 50.09	$ (49.91)
$ 30.01	$ 30.01	$ 30.01	$ 30.01	$ 30.01	$ 30.01	$ 30.01
$ 30.01	$ 30.01	$ 30.01	$ 30.01	$ 30.01	$ 30.01	$ 30.01
$ 30.01	$ 30.01	$ 30.01	$ 30.01	$ 30.01	$ 30.01	$ 30.01
$ 30.01	$ 30.01	$ 30.01	$ 30.01	$ 30.01	$ 30.01	$ 30.01
$ 30.01	$ 30.01	$ 30.01	$ 30.01	$ 30.01	$ 30.01	$ 30.01
$ 30.01	$ 30.01	$ -	$ 50.22	$ 50.09	$ 50.09	$ (49.91)
$ 30.01	$ 30.01	$ 30.01	$ 30.01	$ 30.01	$ 30.01	$ 30.01
$ 30.01	$ 30.01	$ 30.01	$ 30.01	$ 30.01	$ 30.01	$ 30.01
$ 49.11	$ 48.85	$ 48.85	$ 48.85	$ 48.71	$ 48.71	$ 48.71
$ 30.01	$ 30.01	$ 30.01	$ 30.01	$ 30.01	$ 30.01	$ 30.01
$ 30.01	$ 30.01	$ 30.01	$ 30.01	$ 30.01	$ 30.01	$ 30.01
$ 30.01	$ 30.01	$ 30.01	$ -	$ 50.09	$ 50.09	$ (49.91)
$ 30.01	$ 30.01	$ 30.01	$ 30.01	$ 30.01	$ 30.01	$ 30.01
$ 30.01	$ 30.01	$ 30.01	$ 30.01	$ 30.01	$ 30.01	$ 30.01
$ 30.01	$ 30.01	$ 30.01	$ 30.01	$ 30.01	$ 30.01	$ 30.01
$ 30.01	$ 30.01	$ 30.01	$ 30.01	$ 30.01	$ 30.01	$ 30.01
$ 30.01	$ 30.01	$ 30.01	$ 30.01	$ 30.01	$ 30.01	$ -
$ 30.01	$ 30.01	$ 30.01	$ 30.01	$ 30.01	$ 30.01	$ 30.01
$ 30.01	$ 30.01	$ 30.01	$ 30.01	$ 30.01	$ 30.01	$ 30.01
$ 30.01	$ 30.01	$ 30.01	$ 30.01	$ 30.01	$ 30.01	$ 30.01
$ 30.01	$ 30.01	$ 30.01	$ 30.01	$ 30.01	$ 30.01	$ 30.01
$ 30.01	$ 30.01	$ 30.01	$ 30.01	$ 30.01	$ 30.01	$ 30.01
$ 30.01	$ 30.01	$ 30.01	$ 30.01	$ 30.01	$ 30.01	$ 30.01
$ 30.01	$ 30.01	$ 30.01	$ 30.01	$ 30.01	$ 30.01	$ 30.01
$ 30.01	$ 30.01	$ 30.01	$ 30.01	$ 30.01	$ 30.01	$ 30.01
$ 30.01	$ 30.01	$ 30.01	$ 30.01	$ 30.01	$ 30.01	$ 30.01
$ 30.01	$ 30.01	$ 30.01	$ 30.01	$ 30.01	$ 30.01	$ 30.01
$ 30.01	$ 30.01	$ 30.01	$ 30.01	$ 30.01	$ 30.01	$ 30.01
$ 33.01	$ 33.01	$ 33.01	$ 33.01	$ 33.01	$ 33.01	$ 33.01
$ 30.01	$ 30.01	$ 30.01	$ 30.01	$ 30.01	$ 30.01	$ 30.01
$ 30.01	$ 30.01	$ 30.01	$ 30.01	$ 30.01	$ 30.01	$ 30.01
$ 30.01	$ 30.01	$ 30.01	$ 30.01	$ 30.01	$ 30.01	$ 30.01
$ 30.01	$ 30.01	$ 30.01	$ 30.01	$ 30.01	$ 30.01	$ 30.01
$ 30.01	$ 30.01	$ 30.01	$ 30.01	$ 30.01	$ 30.01	$ 30.01
$ 30.01	$ 30.01	$ 30.01	$ 30.01	$ 30.01	$ 30.01	$ 30.01
$ 30.01	$ 30.01	$ 30.01	$ 30.01	$ 30.01	$ 30.01	$ 30.01
$ 30.01	$ 30.01	$ 30.01	$ 30.01	$ 30.01	$ 30.01	$ 30.01
$ 36.39	$ 36.39	$ 36.39	$ 36.39	$ 36.39	$ 36.39	$ 36.39
$ 30.01	$ 30.01	$ 30.01	$ 30.01	$ 30.01	$ 30.01	$ 30.01
$ 30.01	$ 30.01	$ 30.01	$ 30.01	$ 30.01	$ 30.01	$ 30.01
$ 49.11	$ 48.85	$ 48.85	$ 48.85	$ 48.71	$ 48.71	$ 48.71
$ 49.11	$ 48.85	$ 48.85	$ 48.85	$ 48.71	$ 48.71	$ 48.71
$ 30.01	$ 30.01	$ 30.01	$ 30.01	$ 30.01	$ 30.01	$ 30.01
$ 30.01	$ 30.01	$ -	$ 50.22	$ 50.09	$ 50.09	$ (49.91)

$ 30.01	$ 30.01	$ 30.01	$ 30.01	$ 30.01	$ 30.01	$ 30.01
$ 30.01	$ 30.01	$ 30.01	$ -	$ 50.09	$ 50.09	$ (49.91)
$ 30.01	$ 30.01	$ 30.01	$ 30.01	$ 30.01	$ 30.01	$ 30.01
$ 30.01	$ 30.01	$ 30.01	$ 30.01	$ 30.01	$ 30.01	$ 30.01
$ 30.01	$ 30.01	$ 30.01	$ 30.01	$ 30.01	$ 30.01	$ 30.01
$ 30.01	$ 30.01	$ 30.01	$ 30.01	$ 30.01	$ 30.01	$ 30.01
$ 30.01	$ 30.01	$ 30.01	$ 30.01	$ 30.01	$ 30.01	$ 30.01
$ 33.01	$ 33.01	$ 33.01	$ 33.01	$ 33.01	$ 33.01	$ 33.01
$ 33.01	$ 33.01	$ 33.01	$ 33.01	$ 33.01	$ 33.01	$ 33.01
$ 33.01	$ 33.01	$ 33.01	$ 33.01	$ 33.01	$ 33.01	$ 33.01
$ 30.01	$ 30.01	$ 30.01	$ 30.01	$ 30.01	$ 30.01	$ 30.01
$ 49.11	$ 48.85	$ 48.85	$ 48.85	$ 48.71	$ 48.71	$ 48.71
$ 49.11	$ 48.85	$ 48.85	$ 48.85	$ 48.71	$ 48.71	$ 48.71
$ 49.11	$ 48.85	$ 48.85	$ 48.85	$ 48.71	$ 48.71	$ 48.71
$ 49.11	$ 48.85	$ 48.85	$ 48.85	$ 48.71	$ 48.71	$ 48.71
$ 49.11	$ 48.85	$ 48.85	$ 48.85	$ 48.71	$ 48.71	$ 48.71
$ 36.39	$ 36.39	$ 36.39	$ 36.39	$ 36.39	$ 36.39	$ 36.39
$ 41.77	$ 41.69	$ 41.69	$ 41.69	$ 41.65	$ 41.65	$ 41.65
$ 49.11	$ 48.85	$ 48.85	$ 48.85	$ 48.71	$ 48.71	$ 48.71
$ 49.11	$ 48.85	$ 48.85	$ 48.85	$ 48.71	$ 48.71	$ 48.71
$ 49.09	$ 48.80	$ 48.80	$ 48.80	$ 48.66	$ 48.66	$ 48.66
$ 49.11	$ 48.85	$ 48.85	$ 48.85	$ 48.71	$ 48.71	$ 48.71
$ 36.39	$ 36.39	$ 36.39	$ 36.39	$ 36.72	$ 36.39	$ 36.39
$ 49.11	$ 48.85	$ 48.85	$ 48.85	$ 48.71	$ 48.71	$ 48.71
$ 36.39	$ 36.39	$ 36.39	$ 36.39	$ 36.39	$ 36.39	$ 36.39
$ 49.11	$ 48.85	$ 48.85	$ 116.33	$ 49.04	$ 48.71	$ 48.71
$ 49.09	$ 48.80	$ 48.80	$ 48.80	$ 48.66	$ 48.66	$ 48.66
$ 36.39	$ 36.39	$ 36.39	$ 36.39	$ 36.39	$ 36.39	$ 36.39
$ 30.01	$ 30.01	$ -	$ 50.22	$ 50.09	$ (49.91)	$ 50.09
$ 49.11	$ 48.85	$ 48.85	$ 48.85	$ 48.71	$ 48.71	$ 48.71
$ 49.11	$ 48.85	$ 48.85	$ 48.85	$ 48.71	$ 48.71	$ 48.71
$ 49.11	$ 48.85	$ 48.85	$ 48.85	$ 48.71	$ 48.71	$ 48.98
$ 45.62	$ 45.45	$ 45.45	$ 45.45	$ 50.09	$ 50.09	$ 50.09
$ 49.11	$ 48.85	$ 48.85	$ 48.85	$ 48.71	$ 48.71	$ 48.71
$ 49.11	$ 48.85	$ 48.85	$ 48.85	$ 48.71	$ 48.71	$ 48.71
$ 30.01	$ 30.01	$ 30.01	$ 30.01	$ 30.01	$ 30.01	$ 30.01
$ 49.11	$ 48.85	$ 48.85	$ 48.85	$ 48.71	$ 48.71	$ 48.71
$ 49.11	$ 48.85	$ 48.85	$ 48.85	$ 48.71	$ 48.71	$ 48.71
$ 49.11	$ 48.85	$ -	$ 67.01	$ 48.71	$ 48.71	$ 48.71
$ 49.11	$ 48.85	$ 48.85	$ 48.85	$ 48.71	$ 48.71	$ 48.71
$ 49.11	$ 48.85	$ 48.85	$ 48.85	$ 48.71	$ 48.71	$ 48.71
$ 49.11	$ 48.85	$ 48.85	$ 48.85	$ 48.71	$ 48.71	$ 48.71
$ 49.11	$ 48.85	$ 48.85	$ 48.85	$ 48.71	$ 48.71	$ 48.71
$ 49.09	$ 48.80	$ 48.80	$ 48.80	$ 48.99	$ 48.66	$ 48.66
$ 49.11	$ 48.85	$ 48.85	$ 48.85	$ 48.71	$ 48.71	$ 48.71
$ 49.11	$ 48.85	$ 48.85	$ 48.85	$ 48.71	$ 48.71	$ 48.71
$ 49.09	$ 48.80	$ 48.80	$ 48.80	$ 48.66	$ 48.66	$ 48.66
$ 49.11	$ 48.85	$ 48.85	$ 48.85	$ 48.71	$ 48.71	$ 48.71

$ 35.90	$ 35.90	$ 35.90	$ 35.90	$ 35.90	$ 35.90	$ 35.90
$ 30.01	$ 30.01	$ 30.01	$ 30.01	$ 30.01	$ 30.01	$ 30.01
$ 30.01	$ 30.01	$ 30.01	$ 30.01	$ 30.01	$ 30.01	$ 30.01
$ 49.11	$ 48.85	$ 48.85	$ 51.85	$ 49.04	$ 48.71	$ 48.71
$ 49.11	$ 48.85	$ 48.85	$ 48.85	$ 48.71	$ 48.71	$ 48.71
$ 30.01	$ 30.01	$ 30.01	$ 30.01	$ 30.01	$ 30.01	$ 30.01
$ 49.11	$ 48.85	$ 48.85	$ 48.85	$ 48.71	$ 48.71	$ 48.71
$ 49.11	$ 48.85	$ 48.85	$ 48.85	$ 48.71	$ 48.71	$ 48.71
$ 36.39	$ 36.39	$ 36.39	$ 36.39	$ 36.39	$ 36.39	$ 36.39
$ 49.11	$ 48.85	$ 48.85	$ 48.85	$ 48.71	$ 48.71	$ 48.71
$ 36.39	$ 36.39	$ 36.39	$ 36.39	$ 36.72	$ 36.39	$ 36.39
$ 49.11	$ 48.85	$ 48.85	$ 48.85	$ 48.71	$ 48.71	$ 48.71
$ 49.11	$ 48.85	$ 48.85	$ 48.85	$ 48.71	$ 48.71	$ 48.71
$ 59.11	$ 58.85	$ 58.85	$ 58.85	$ 58.71	$ 58.71	$ 58.71
$ 49.09	$ 48.80	$ 48.80	$ 48.80	$ 48.66	$ 48.66	$ 48.66
$ 49.11	$ 48.85	$ 48.85	$ 48.85	$ 49.35	$ 48.71	$ 48.71
$ 49.11	$ 48.85	$ 48.85	$ 48.85	$ 48.71	$ 48.71	$ 48.71
$ 41.77	$ 41.69	$ 41.69	$ 41.69	$ 41.65	$ 41.65	$ 41.65
$ 49.11	$ 48.85	$ 48.85	$ 48.85	$ 48.71	$ 48.71	$ 48.71
$ 49.11	$ 48.85	$ 48.85	$ 48.85	$ 48.71	$ 48.71	$ 48.71
$ 30.01	$ 30.01	$ 30.01	$ 30.01	$ 30.01	$ 30.01	$ 30.01
$ 33.01	$ 33.01	$ 33.01	$ 33.01	$ 33.01	$ 33.01	$ 33.01
$ 30.01	$ 30.01	$ 30.01	$ 30.01	$ 30.01	$ 30.01	$ 30.01
$ 30.01	$ 30.01	$ 30.01	$ 30.01	$ 30.01	$ 30.01	$ 30.01
$ 36.39	$ 36.39	$ 36.39	$ 36.39	$ 36.39	$ 36.39	$ 36.39
$ 49.11	$ 48.85	$ 48.85	$ 48.85	$ 48.71	$ 48.71	$ 48.71
$ 30.01	$ 30.01	$ 30.01	$ 30.01	$ 30.01	$ 30.01	$ 30.01
$ 30.01	$ 30.01	$ 30.01	$ 30.01	$ 30.01	$ 30.01	$ 30.01
$ 44.94	$ 44.94	$ 44.94	$ 44.94	$ 44.94	$ 44.94	$ 44.94
$ 49.09	$ 48.80	$ 48.80	$ 48.80	$ 48.66	$ 48.66	$ 48.66
$ 49.11	$ 48.85	$ 48.85	$ 48.85	$ 48.71	$ 48.71	$ 48.71
$ 49.11	$ 48.85	$ 48.85	$ 48.85	$ 48.71	$ 48.71	$ 48.71
$ 33.01	$ 33.01	$ 33.01	$ 33.01	$ 33.01	$ 33.01	$ 33.01
$ 33.01	$ 33.01	$ 33.03	$ 33.01	$ 33.01	$ 33.01	$ 33.01
$ 49.09	$ 48.80	$ 48.80	$ 48.80	$ 48.66	$ 48.66	$ 48.66
$ 49.11	$ 48.85	$ 48.85	$ 48.85	$ 48.71	$ 48.71	$ 48.71
$ 33.01	$ 33.01	$ 33.01	$ 33.01	$ 33.01	$ 33.01	$ 33.01
$ 49.11	$ 48.85	$ 48.85	$ 48.85	$ 61.94	$ 58.71	$ 58.71
$ 49.11	$ 48.85	$ 48.85	$ 48.85	$ 48.71	$ 48.71	$ 48.71
$ 49.11	$ 50.35	$ 50.35	$ 48.85	$ 51.43	$ 48.71	$ 48.71
$ 49.11	$ 48.85	$ 48.85	$ 48.85	$ 48.71	$ 48.71	$ 48.71
$ 49.11	$ 48.85	$ 48.85	$ 48.85	$ 48.71	$ 48.71	$ 48.71
$ 49.11	$ 48.85	$ 48.85	$ 48.85	$ 48.71	$ 48.71	$ 48.71
$ 49.11	$ 48.85	$ 48.85	$ 48.85	$ 48.71	$ 48.71	$ 48.71
$ 49.11	$ 48.85	$ 48.85	$ 48.85	$ 48.71	$ 48.71	$ 48.71
$ 49.11	$ 48.85	$ 48.85	$ 48.85	$ 48.71	$ 48.71	$ 48.71
$ 33.01	$ 33.01	$ 33.01	$ 33.01	$ 33.01	$ 33.01	$ 33.01
$ 49.11	$ 48.85	$ 48.85	$ 48.85	$ 48.71	$ 48.71	$ 48.71

$ 33.01	$ 33.01	$ 33.01	$ 33.01	$ 33.01	$ 33.01	$ 33.01
$ 49.11	$ 48.85	$ 48.85	$ 48.85	$ 48.71	$ 48.71	$ 48.71
$ 35.90	$ 35.90	$ 35.90	$ 35.90	$ 35.90	$ 35.90	$ 35.90
$ 35.90	$ 35.90	$ 35.90	$ 35.90	$ 35.90	$ 35.90	$ 35.90
$ 49.09	$ 48.80	$ 48.80	$ 48.80	$ 48.66	$ 48.66	$ 48.66
$ 35.90	$ 35.90	$ 35.90	$ 35.90	$ 35.90	$ 35.90	$ 35.90
$ 49.11	$ 48.85	$ 48.85	$ 48.85	$ 48.71	$ 48.71	$ 48.71
$ 41.77	$ 41.69	$ 41.69	$ 41.69	$ 41.65	$ 41.65	$ 41.65
$ 35.90	$ 35.90	$ 35.90	$ 35.90	$ 35.90	$ 35.90	$ 35.90
$ 49.11	$ 48.85	$ 48.85	$ 48.85	$ 48.71	$ 48.71	$ 48.71
$ 49.09	$ 48.80	$ 48.80	$ 48.80	$ 48.66	$ 48.66	$ 48.66
$ 49.11	$ 48.85	$ 48.85	$ 48.85	$ 48.71	$ 48.71	$ 48.71
$ 33.01	$ 33.01	$ 33.01	$ 33.01	$ 33.01	$ 33.01	$ 33.01
$ 36.39	$ 36.39	$ 36.39	$ 36.39	$ 36.39	$ 36.39	$ 36.39
$ 49.11	$ 48.85	$ 48.85	$ 48.85	$ 49.04	$ 48.71	$ 48.71
$ 33.01	$ 33.01	$ 33.01	$ 33.01	$ 33.01	$ 33.01	$ 33.01
$ 49.11	$ 48.85	$ 48.85	$ 48.85	$ 48.71	$ 48.71	$ 48.71
$ 49.11	$ 48.85	$ 48.85	$ 48.85	$ 48.71	$ 48.71	$ 48.71
$ 30.01	$ 30.01	$ 30.01	$ 30.01	$ 30.01	$ 30.01	$ 30.01
$ 36.39	$ 36.39	$ 36.39	$ 36.39	$ 36.39	$ 36.39	$ 36.39
$ 33.01	$ 33.01	$ 33.01	$ 33.01	$ 33.01	$ 33.01	$ 33.01
$ 49.11	$ 48.85	$ 48.85	$ 48.85	$ 48.71	$ 48.71	$ 48.71
$ 49.11	$ 48.85	$ 48.85	$ 48.85	$ 48.71	$ 48.71	$ 48.71
$ 49.11	$ 48.85	$ 48.85	$ 48.85	$ 48.71	$ 48.71	$ 48.71
$ 49.11	$ 48.85	$ 48.85	$ 48.85	$ 49.04	$ 48.71	$ 48.71
$ 49.11	$ 48.85	$ 48.85	$ 48.85	$ 48.71	$ 48.71	$ 48.71
$ 49.11	$ 48.85	$ 48.85	$ 48.85	$ 48.71	$ 48.71	$ 48.71
$ 49.11	$ 48.85	$ 48.85	$ 48.85	$ 48.71	$ 48.71	$ 48.71
$ 36.39	$ 36.39	$ 36.39	$ 36.39	$ 36.39	$ 36.39	$ 36.39
$ 36.39	$ 36.39	$ 36.39	$ 36.39	$ 36.39	$ 36.39	$ 36.39
$ 36.39	$ -	$ -	$ -	$ 39.83	$ 36.39	$ 36.39
$ 49.11	$ 48.85	$ 48.85	$ 48.85	$ 48.71	$ 48.71	$ 48.71
$ 49.11	$ 48.85	$ 48.85	$ 48.85	$ 48.71	$ 48.71	$ 48.71
$ 46.39	$ 46.39	$ 46.39	$ 46.39	$ 46.39	$ 46.39	$ 46.39
$ 49.11	$ 48.85	$ 48.85	$ 48.85	$ 48.71	$ 48.71	$ 48.71
$ 49.11	$ 48.85	$ 48.85	$ 48.85	$ 48.71	$ 48.71	$ 48.71
$ 49.11	$ 48.85	$ 48.85	$ 48.85	$ 48.71	$ 48.71	$ 48.71
$ 49.11	$ 48.85	$ 61.54	$ 48.85	$ 48.71	$ 48.71	$ 48.71
$ 49.11	$ 48.85	$ 48.85	$ 48.85	$ 48.71	$ 48.71	$ 48.71
$ 36.39	$ 36.39	$ 36.39	$ 36.39	$ 37.03	$ 36.39	$ 36.39
$ 49.11	$ 48.85	$ 48.85	$ 48.85	$ 48.71	$ 48.71	$ 48.71
$ 49.09	$ 48.80	$ 48.80	$ 48.80	$ 48.66	$ 48.66	$ 48.66
$ 49.11	$ 48.85	$ 48.85	$ 48.85	$ 48.71	$ 48.71	$ 48.71
$ 49.11	$ 48.85	$ 48.85	$ -	$ -	$ -	$ 93.40
$ 57.15	$ 48.85	$ 48.85	$ 48.85	$ 49.04	$ 48.71	$ 48.71
$ 49.11	$ 48.85	$ 48.85	$ 48.85	$ 48.71	$ 48.71	$ 48.71
$ 49.11	$ 48.85	$ 48.85	$ 48.85	$ 48.71	$ 48.71	$ 48.71
$ 36.39	$ 36.39	$ 36.39	$ 36.39	$ 36.72	$ 36.39	$ 36.39

$ 49.11	$ 48.85	$ 48.85	$ 48.85	$ 48.71	$ 48.71	$ 48.71
$ 36.39	$ 36.39	$ 36.39	$ 36.39	$ 36.39	$ 36.39	$ 36.39
$ 30.01	$ 30.01	$ 30.01	$ 30.01	$ 30.01	$ 30.01	$ 30.01
$ 49.11	$ 48.85	$ 48.85	$ 48.85	$ 48.71	$ 48.71	$ 48.71
$ 36.39	$ 36.39	$ 36.39	$ 36.39	$ 36.39	$ 36.39	$ 36.39
$ 36.39	$ 36.39	$ 36.39	$ 36.39	$ 36.39	$ 36.39	$ 36.39
$ 49.11	$ 48.85	$ 48.85	$ 48.85	$ 48.71	$ 48.71	$ 48.71
$ 49.11	$ 48.85	$ 48.85	$ 48.85	$ 48.71	$ 48.71	$ 48.71
$ 36.39	$ 36.39	$ 36.39	$ 36.39	$ 36.39	$ 36.39	$ 36.39
$ 49.11	$ 48.85	$ 48.85	$ 55.51	$ 48.71	$ 48.71	$ 48.71
$ 49.11	$ 48.85	$ 48.85	$ 48.85	$ 48.71	$ 48.71	$ 48.71
$ 49.11	$ 48.85	$ 48.85	$ 48.85	$ 48.71	$ 48.71	$ 48.71
$ 49.11	$ 48.85	$ 48.85	$ 48.85	$ 48.71	$ 48.71	$ 48.71
$ 49.11	$ 48.85	$ 48.85	$ 48.85	$ 48.71	$ 48.71	$ 48.71
$ 36.39	$ 36.39	$ 36.39	$ 36.39	$ 36.72	$ 36.39	$ 36.39
$ 49.11	$ 48.85	$ 48.85	$ 48.85	$ 48.71	$ 48.71	$ 48.71
$ 49.11	$ 48.85	$ 48.85	$ 48.85	$ 48.71	$ 48.71	$ 48.71
$ 30.01	$ 30.01	$ 30.01	$ 30.01	$ 30.01	$ 30.01	$ 30.01
$ 30.01	$ 30.01	$ 30.01	$ 30.01	$ 30.01	$ 30.01	$ 30.01
$ 33.01	$ 33.01	$ 33.01	$ 33.01	$ 33.01	$ 33.01	$ 33.01
$ 30.01	$ 30.01	$ 30.01	$ 30.01	$ 30.01	$ 30.01	$ 30.01
$ 30.01	$ 30.01	$ 30.01	$ 30.01	$ 30.01	$ 30.01	$ 30.01
$ 49.11	$ 48.85	$ 48.85	$ 48.85	$ 48.71	$ 48.71	$ 48.71
$ 30.01	$ 30.01	$ 30.01	$ 30.01	$ 30.01	$ 30.01	$ 30.01
$ 30.01	$ 30.01	$ 30.01	$ 30.01	$ 30.01	$ 30.01	$ 30.01
$ 30.01	$ 30.01	$ 30.01	$ 30.01	$ 30.01	$ 30.01	$ 30.01
$ 49.11	$ 48.85	$ 48.85	$ 48.85	$ 48.71	$ 48.71	$ 48.71
$ 30.01	$ 30.01	$ 30.01	$ 30.01	$ 30.01	$ 30.01	$ 30.01
$ 30.01	$ 30.01	$ 30.01	$ 30.01	$ 30.01	$ 30.01	$ 30.01
$ 30.01	$ 30.01	$ 30.01	$ 30.01	$ 30.01	$ 30.01	$ 30.01
$ 30.01	$ 30.01	$ 30.01	$ 30.01	$ 30.01	$ 30.01	$ 30.01
$ 30.01	$ 30.01	$ 30.01	$ 30.01	$ 30.01	$ 30.01	$ 30.01
$ 49.11	$ 48.85	$ 48.85	$ 48.85	$ 48.71	$ 48.71	$ 48.71
$ 30.01	$ 30.01	$ 30.01	$ 30.01	$ 30.01	$ 30.01	$ 30.01
$ 30.01	$ 30.01	$ 30.01	$ 30.01	$ 30.01	$ 30.01	$ 30.01
$ 30.01	$ 30.01	$ 30.01	$ 30.01	$ 30.01	$ 30.01	$ 30.01
$ 30.01	$ 30.01	$ 30.01	$ 30.01	$ 30.01	$ 30.01	$ 30.01
$ 49.11	$ 48.85	$ 48.85	$ 48.85	$ 48.71	$ 48.71	$ 48.71
$ 30.01	$ 30.01	$ 30.01	$ 30.01	$ 30.01	$ 30.01	$ 30.01
$ 44.94	$ 44.94	$ 44.94	$ 44.94	$ 44.94	$ 44.94	$ 44.94
$ 30.01	$ 30.01	$ 30.01	$ 30.01	$ 30.01	$ 30.01	$ 30.01
$ 33.01	$ 33.01	$ 33.01	$ 33.01	$ 33.01	$ 33.01	$ 33.01
$ 30.01	$ 30.01	$ 30.01	$ 30.01	$ 30.01	$ 30.01	$ 30.01
$ 30.01	$ 30.01	$ 30.01	$ 30.01	$ 30.01	$ 30.01	$ 30.01
$ 30.01	$ 30.01	$ 30.01	$ 30.01	$ 30.01	$ 30.01	$ 30.01
$ 30.01	$ 30.01	$ 30.01	$ 30.01	$ 30.01	$ 30.01	$ 30.01
$ 30.01	$ 30.01	$ 30.01	$ 30.01	$ 30.01	$ 30.01	$ 30.01
$ 30.01	$ 30.01	$ 30.01	$ 30.01	$ 30.01	$ 30.01	$ 30.01

$ 30.01	$ 30.01	$ 30.01	$ 30.01	$ 30.01	$ 30.01	$ 30.01
$ 30.01	$ 30.01	$ 30.01	$ 65.53	$ 48.71	$ 48.71	$ 48.71
$ 30.01	$ 30.01	$ 30.01	$ 30.01	$ 30.01	$ 30.01	$ 30.01
$ 49.09	$ 48.80	$ 48.80	$ 48.80	$ 48.66	$ 48.66	$ 48.66
$ 49.11	$ 48.85	$ 48.85	$ 48.85	$ 48.71	$ 48.71	$ 48.71
$ 30.01	$ 30.01	$ 30.01	$ 30.01	$ 30.01	$ 30.01	$ 30.01
$ 30.01	$ 30.01	$ 30.01	$ 30.01	$ 30.01	$ 30.01	$ 30.01
$ 30.01	$ 30.01	$ 30.01	$ 30.01	$ 30.01	$ 30.01	$ 30.01
$ 30.01	$ 30.01	$ 30.01	$ 30.01	$ 30.01	$ 30.01	$ 30.01
$ 30.01	$ 30.01	$ 30.01	$ 30.01	$ 30.01	$ 30.01	$ 30.01
$ 49.11	$ 48.85	$ 48.85	$ 48.85	$ 48.71	$ 48.71	$ 48.71
$ 30.01	$ 30.01	$ 30.01	$ 30.01	$ 30.01	$ 30.01	$ 30.01
$ 49.11	$ 48.85	$ 48.85	$ 48.85	$ 48.71	$ 48.71	$ 48.71
$ 30.01	$ 30.01	$ 30.01	$ 30.01	$ 30.01	$ 30.01	$ 30.01
$ 30.01	$ 30.01	$ 30.01	$ 30.01	$ 30.01	$ 30.01	$ 30.01
$ 30.01	$ 30.01	$ 30.01	$ 30.01	$ 30.01	$ 30.01	$ 30.01
$ 30.01	$ 30.01	$ 30.01	$ 30.01	$ 30.01	$ 30.01	$ 30.01
$ 49.11	$ 48.85	$ 48.85	$ 48.85	$ 48.71	$ 48.71	$ 48.71
$ 30.01	$ 30.01	$ 30.01	$ 30.01	$ 30.01	$ 30.01	$ 30.01
$ 30.01	$ 30.01	$ 30.01	$ 30.01	$ 30.01	$ 30.01	$ 30.01
$ 30.01	$ 30.01	$ 30.01	$ 30.01	$ 30.01	$ 30.01	$ 30.01
$ 30.01	$ 30.01	$ 30.01	$ 30.01	$ 30.01	$ 30.01	$ -
$ 30.01	$ 30.01	$ 30.01	$ 30.01	$ 30.01	$ 30.01	$ 30.01
$ 30.01	$ 30.01	$ 30.01	$ 51.93	$ -	$ -	$ -
$ 33.01	$ 33.01	$ 33.01	$ 33.01	$ 33.01	$ 33.01	$ 33.01
$ 30.01	$ 30.01	$ 30.01	$ 30.01	$ 30.01	$ 30.01	$ 30.01
$ 30.01	$ 30.01	$ 30.01	$ 30.01	$ 30.01	$ 30.01	$ -
$ 30.01	$ 30.01	$ 30.01	$ 30.01	$ 30.01	$ 30.01	$ 30.01
$ 30.01	$ 30.01	$ 30.01	$ 53.79	$ -	$ -	$ -
$ 30.01	$ 30.01	$ 30.01	$ -	$ 50.09	$ 50.09	$ (49.91)
$ 30.01	$ 30.01	$ 30.01	$ 30.01	$ 30.01	$ 30.01	$ 30.01
$ 30.01	$ 30.01	$ 30.01	$ 30.01	$ 30.01	$ 30.01	$ 30.01
$ 30.01	$ 30.01	$ 30.01	$ 30.01	$ 30.01	$ 30.01	$ 30.01
$ 33.01	$ 33.01	$ 33.01	$ 33.01	$ 33.01	$ 33.01	$ 33.01
$ 30.01	$ 30.01	$ 30.01	$ 30.01	$ 30.01	$ 30.01	$ 30.01
$ 30.01	$ 30.01	$ 30.01	$ 30.01	$ 30.01	$ 30.01	$ 30.01
$ 30.01	$ 30.01	$ 30.01	$ 30.01	$ 30.01	$ 30.01	$ 30.01
$ 30.01	$ 30.01	$ 30.01	$ 30.01	$ 30.01	$ 30.01	$ 30.01
$ 30.01	$ 30.01	$ 30.01	$ 30.01	$ 30.01	$ 30.01	$ 30.01
$ 30.01	$ 30.01	$ 30.01	$ 30.01	$ 30.01	$ 30.01	$ 30.01
$ 30.01	$ 30.01	$ 30.01	$ 30.01	$ 30.01	$ 30.01	$ 30.01
$ 30.01	$ 30.01	$ 30.01	$ 30.01	$ 30.01	$ 30.01	$ 30.01
$ 30.01	$ 30.01	$ 30.01	$ 30.01	$ 30.01	$ 30.01	$ 30.01
$ 30.01	$ 30.01	$ 30.01	$ 30.01	$ 30.01	$ 30.01	$ 30.01
$ 30.01	$ 30.01	$ 30.01	$ 30.01	$ 30.01	$ 30.01	$ 30.01
$ 30.01	$ 30.01	$ 30.01	$ 30.01	$ 30.01	$ 30.01	$ 30.01
$ 30.01	$ 30.01	$ 30.01	$ 30.01	$ 30.01	$ 30.01	$ 30.01
$ 30.01	$ 30.01	$ 30.01	$ 30.01	$ 30.01	$ 30.01	$ 30.01
$ 49.11	$ 48.85	$ 48.85	$ 48.85	$ 48.71	$ 48.71	$ 48.71
$ 30.01	$ 30.01	$ 30.01	$ 30.01	$ 30.01	$ 30.01	$ 30.01
$ 33.01	$ 33.01	$ 33.01	$ 33.01	$ 33.01	$ 33.01	$ 33.01
$ 30.01	$ 30.01	$ 30.01	$ 30.01	$ 30.01	$ 30.01	$ 30.01

$ 30.01	$ 30.01	$ 30.01	$ 30.01	$ 30.01	$ 30.01	$ 30.01
$ 30.01	$ 30.01	$ 30.01	$ 30.01	$ 30.01	$ 30.01	$ 30.01
$ 30.01	$ 30.01	$ 30.01	$ 30.01	$ 30.01	$ 30.01	$ 30.01
$ 33.01	$ 33.01	$ 33.01	$ 33.01	$ 33.01	$ 33.01	$ 33.01
$ 30.01	$ 30.01	$ 30.01	$ 30.01	$ 30.01	$ 30.01	$ 30.01
$ 49.11	$ 48.85	$ 48.85	$ 48.85	$ 48.71	$ 48.71	$ -
$ 49.11	$ 48.85	$ 48.85	$ 48.85	$ 48.71	$ 48.71	$ 48.71
$ 36.39	$ 36.39	$ 36.39	$ 36.39	$ 36.39	$ 36.39	$ 36.39
$ 49.11	$ 48.85	$ 48.85	$ 48.85	$ 48.71	$ 48.71	$ 48.71
$ 49.11	$ 48.85	$ 48.85	$ 48.85	$ 48.71	$ 48.71	$ 48.71
$ 49.11	$ 48.85	$ 48.85	$ 48.85	$ 48.71	$ 48.71	$ 48.71
$ 30.01	$ 30.01	$ 30.01	$ 30.01	$ 30.01	$ 30.01	$ 30.01
$ 30.01	$ 30.01	$ 30.01	$ 30.01	$ 30.01	$ 30.01	$ 30.01
$ 30.01	$ 30.01	$ 30.01	$ 30.01	$ 30.01	$ 30.01	$ 30.01
$ 49.11	$ 48.85	$ 48.85	$ 48.85	$ 48.71	$ 48.71	$ 48.71
$ 36.39	$ 36.39	$ 36.39	$ 36.39	$ 36.39	$ 36.39	$ 36.39
$ 49.11	$ 48.85	$ 48.85	$ 48.85	$ 48.71	$ 48.71	$ 48.71
$ 49.11	$ 48.85	$ 48.85	$ 48.85	$ 48.71	$ 48.71	$ 48.71
$ 35.90	$ 35.90	$ 35.90	$ -	$ -	$ -	$ 68.63
$ 49.11	$ 48.85	$ 48.85	$ 48.85	$ 48.71	$ 48.71	$ 48.71
$ 47.48	$ 47.25	$ 47.25	$ 47.25	$ 47.12	$ 47.12	$ 47.12
$ 49.11	$ 48.85	$ 48.85	$ 48.85	$ 48.71	$ 48.71	$ 48.71
$ 49.11	$ 48.85	$ 48.85	$ 48.85	$ 48.71	$ 48.71	$ 48.71
$ 49.11	$ 48.85	$ 48.85	$ 48.85	$ 48.71	$ 48.71	$ 48.71
$ 57.72	$ 57.42	$ 57.42	$ 57.42	$ 57.28	$ 57.28	$ 57.28
$ 49.11	$ 48.85	$ 48.85	$ 48.85	$ 48.71	$ 48.71	$ 48.71
$ 36.39	$ 36.39	$ 36.39	$ 36.39	$ 36.72	$ 36.39	$ 36.39
$ 49.11	$ 48.85	$ 48.85	$ 48.85	$ 48.71	$ 48.71	$ 48.71
$ 49.11	$ 48.85	$ 48.85	$ 48.85	$ 48.71	$ 48.71	$ 48.71
$ 49.11	$ 48.85	$ 48.85	$ 48.85	$ 48.71	$ 48.71	$ 48.71
$ 49.11	$ 48.85	$ 48.85	$ 48.85	$ 48.71	$ 48.71	$ 48.71
$ 36.39	$ 36.39	$ 36.39	$ 36.39	$ 36.39	$ 36.39	$ 36.39
$ 49.11	$ 48.85	$ 48.85	$ 48.85	$ 48.71	$ 48.71	$ 48.71
$ 49.11	$ 48.85	$ 48.85	$ 48.85	$ 48.71	$ 48.71	$ 48.71
$ 35.90	$ 35.90	$ 35.90	$ 35.90	$ 35.90	$ 35.90	$ 35.90
$ 36.39	$ 36.39	$ 36.39	$ 36.39	$ 36.39	$ 36.39	$ 36.39
$ 49.11	$ 48.85	$ 48.85	$ 48.85	$ 48.71	$ 48.71	$ 48.71
$ 36.39	$ 36.39	$ 36.39	$ 36.39	$ 36.39	$ 36.39	$ 36.39
$ 36.39	$ 36.39	$ 36.39	$ 36.39	$ 36.39	$ 36.39	$ 36.39
$ 49.11	$ 48.85	$ 48.85	$ 48.85	$ 48.71	$ 48.71	$ 48.71
$ 49.11	$ 48.85	$ 48.85	$ 48.85	$ 48.71	$ 48.71	$ 48.71
$ 36.39	$ 36.39	$ 36.39	$ 36.39	$ 36.39	$ 36.39	$ 36.39
$ 36.39	$ 36.39	$ 36.39	$ 36.39	$ 36.39	$ 36.39	$ 36.39
$ 49.11	$ 48.85	$ 48.85	$ 48.85	$ 48.71	$ 48.71	$ 48.71
$ 49.11	$ 48.85	$ 48.85	$ 48.85	$ 48.71	$ 48.71	$ 48.71
$ 36.39	$ 36.39	$ 36.39	$ 36.39	$ 36.39	$ 36.39	$ 36.39
$ 49.11	$ 48.85	$ 48.85	$ 48.85	$ 48.71	$ 48.71	$ 48.71
$ 49.11	$ 48.85	$ 48.85	$ 48.85	$ 48.71	$ 48.71	$ 48.71

$ 49.11	$ 48.85	$ 48.85	$ 48.85	$ 48.71	$ 48.71	$ 48.71
$ 49.11	$ 48.85	$ 48.85	$ 48.85	$ 48.71	$ 48.71	$ 48.71
$ 49.11	$ 48.85	$ 48.85	$ 48.85	$ 48.71	$ 48.71	$ 48.71
$ 35.90	$ 35.90	$ 35.90	$ 35.90	$ 35.90	$ 35.90	$ 35.90
$ 49.11	$ 48.85	$ 48.85	$ 48.85	$ 48.71	$ 48.71	$ 48.71
$ 30.01	$ 30.01	$ 30.01	$ 30.01	$ 30.01	$ 30.01	$ 30.01
$ 49.11	$ 48.85	$ 48.85	$ 48.85	$ 48.71	$ 48.71	$ 48.71
$ 49.11	$ 48.85	$ 48.85	$ 48.85	$ 48.71	$ 48.71	$ 48.71
$ 49.11	$ 48.85	$ 48.85	$ 48.85	$ 48.71	$ 48.71	$ 48.71
$ 30.01	$ 30.01	$ 30.01	$ 30.01	$ 30.01	$ 30.01	$ 30.01
$ 30.01	$ 30.01	$ 30.01	$ 30.01	$ 30.01	$ 30.01	$ 30.01
$ 49.11	$ 48.85	$ 48.85	$ -	$ -	$ 41.23	$ 41.23
$ 49.09	$ 48.80	$ 48.80	$ 48.80	$ 48.66	$ 48.66	$ 48.66
$ 36.39	$ 36.39	$ 36.39	$ 36.39	$ 36.72	$ 36.39	$ 36.39
$ 35.90	$ 35.90	$ 35.90	$ 35.90	$ 35.90	$ 35.90	$ 35.90
$ 35.90	$ 35.90	$ 35.90	$ 35.90	$ 35.90	$ 35.90	$ 35.90
$ 49.11	$ 48.85	$ 48.85	$ 62.99	$ 58.71	$ 58.71	$ 58.71
$ 30.01	$ 30.01	$ 30.01	$ 30.01	$ 30.01	$ 30.01	$ 30.01
$ 49.11	$ 48.85	$ 48.85	$ 48.85	$ 48.71	$ 48.71	$ 48.71
$ 49.09	$ 48.80	$ 48.80	$ 48.80	$ 48.66	$ 48.66	$ 48.66
$ 36.39	$ 36.39	$ 36.39	$ 36.39	$ 36.39	$ 36.39	$ 36.39
$ 36.39	$ 36.39	$ 36.39	$ 36.39	$ 36.39	$ 36.39	$ 36.39
$ 30.01	$ 30.01	$ 30.01	$ 30.01	$ 30.01	$ 30.01	$ 30.01
$ 36.39	$ 36.39	$ 36.39	$ 36.39	$ 36.39	$ 36.39	$ 36.39
$ 49.11	$ 48.85	$ 48.85	$ 48.85	$ 48.71	$ 48.71	$ -
$ 35.90	$ 35.90	$ 35.90	$ 35.90	$ 35.90	$ 35.90	$ 35.90
$ 36.39	$ 36.39	$ 36.39	$ 36.39	$ 36.39	$ 36.39	$ 36.39
$ 49.11	$ 48.85	$ 48.85	$ 48.85	$ 48.71	$ 48.71	$ 48.71
$ 49.11	$ 48.85	$ 48.85	$ 48.85	$ 48.71	$ 48.71	$ 48.71
$ 49.11	$ 48.85	$ 48.85	$ 48.85	$ 48.71	$ 48.71	$ 48.71
$ 30.01	$ 30.01	$ 30.01	$ 30.01	$ 30.01	$ 30.01	$ 30.01
$ 49.11	$ 48.85	$ 48.85	$ 48.85	$ 48.71	$ 48.71	$ 48.71
$ 49.11	$ 48.85	$ 48.85	$ 48.85	$ 48.71	$ 48.71	$ 48.71
$ 49.11	$ 48.85	$ 48.85	$ 48.85	$ 48.71	$ 48.71	$ 48.71
$ 41.77	$ 41.69	$ 41.69	$ 41.69	$ 41.65	$ 41.65	$ 41.65
$ 49.11	$ 48.85	$ 48.85	$ 48.85	$ 48.71	$ 48.71	$ 48.71
$ 36.39	$ 36.39	$ 36.39	$ 36.39	$ 36.39	$ 36.39	$ 36.39
$ 49.11	$ 48.85	$ 48.85	$ 48.85	$ 48.71	$ 48.71	$ 48.71
$ 49.11	$ 48.85	$ 48.85	$ 48.85	$ 48.71	$ 48.71	$ 48.71
$ 49.11	$ 48.85	$ 48.85	$ 48.85	$ 48.71	$ 48.71	$ 48.71
$ 49.09	$ 48.80	$ 48.80	$ 48.80	$ 48.66	$ 49.48	$ 48.66
$ 49.11	$ 48.85	$ 48.85	$ 48.85	$ 48.71	$ 48.71	$ 48.71
$ 49.11	$ 48.85	$ 48.85	$ 48.85	$ 48.71	$ 48.71	$ -
$ 49.11	$ 48.85	$ 48.85	$ 48.85	$ 48.71	$ 48.71	$ 48.71
$ 49.09	$ 48.80	$ 48.80	$ 48.80	$ 48.66	$ 48.66	$ 48.66
$ 30.01	$ 30.01	$ 30.01	$ 30.01	$ 30.01	$ 30.01	$ 30.01
$ 49.11	$ 48.85	$ 48.85	$ 48.85	$ 48.71	$ 48.71	$ 48.71
$ 49.11	$ 48.85	$ 48.85	$ 48.85	$ 48.71	$ 48.71	$ 48.71

$ 49.11	$ 48.85	$ 48.85	$ 48.85	$ 48.71	$ 48.71	$ 48.71
$ 49.11	$ 48.85	$ 48.85	$ 48.85	$ 48.71	$ 48.71	$ 48.71
$ 49.11	$ 48.85	$ 48.85	$ 48.85	$ 48.71	$ 48.71	$ 48.71
$ 49.11	$ 48.85	$ 48.85	$ 48.85	$ 48.71	$ 48.71	$ 48.71
$ 49.11	$ 48.85	$ 48.85	$ 48.85	$ 48.71	$ 48.71	$ 48.71
$ 49.11	$ 48.85	$ 48.85	$ 48.85	$ 48.71	$ 48.71	$ 48.71
$ 49.11	$ 48.85	$ 48.85	$ 48.85	$ 48.71	$ 48.71	$ 48.71
$ 30.01	$ 30.01	$ 30.01	$ 30.01	$ 30.01	$ 30.01	$ 30.01
$ 49.11	$ 48.85	$ 48.85	$ 48.85	$ 48.71	$ 48.71	$ 48.71
$ 49.11	$ 48.85	$ 48.85	$ 48.85	$ 48.71	$ 48.71	$ 48.71
$ 49.11	$ 48.85	$ 48.85	$ 48.85	$ 48.71	$ 48.71	$ 48.71
$ 49.11	$ 48.85	$ 48.85	$ 48.85	$ 48.71	$ 48.71	$ 48.71
$ 30.01	$ 30.01	$ 30.01	$ 30.01	$ 30.01	$ 30.01	$ -
$ 49.11	$ 48.85	$ 48.85	$ 48.85	$ 48.71	$ 48.71	$ 48.71
$ 30.01	$ 30.01	$ 30.01	$ 30.01	$ 30.01	$ 30.01	$ 30.01
$ 30.01	$ 30.01	$ 30.01	$ -	$ 50.09	$ 50.09	$ (49.91)
$ 30.01	$ 30.01	$ 30.01	$ 30.01	$ 30.01	$ 30.01	$ 30.01
$ 49.11	$ 48.85	$ 48.85	$ 48.85	$ 48.71	$ 48.71	$ 48.71
$ 49.11	$ 48.85	$ 48.85	$ 48.85	$ 48.71	$ 48.71	$ 48.71
$ 36.39	$ 36.39	$ 36.39	$ 36.39	$ 36.39	$ 36.39	$ 36.39
$ 49.11	$ 48.85	$ 48.85	$ 48.85	$ 48.71	$ 48.71	$ 48.71
$ 30.01	$ 30.01	$ 30.01	$ 30.01	$ 30.01	$ 30.01	$ 30.01
$ 49.11	$ 48.85	$ 48.85	$ 48.85	$ 48.71	$ 48.71	$ 48.71
$ 49.11	$ 48.85	$ 48.85	$ 48.85	$ 48.71	$ 48.71	$ 48.71
$ 59.11	$ 58.85	$ 58.85	$ 58.85	$ 58.71	$ 58.71	$ 58.71
$ 49.11	$ 48.85	$ 48.85	$ 48.85	$ 48.71	$ 48.71	$ 48.71
$ 30.01	$ 30.01	$ 30.01	$ -	$ 50.09	$ 50.09	$ (49.91)
$ 49.11	$ 48.85	$ 48.85	$ 48.85	$ 48.71	$ 48.71	$ 48.71
$ 30.01	$ 30.01	$ 30.01	$ -	$ 50.09	$ 50.09	$ (49.91)
$ 49.09	$ 48.80	$ 48.80	$ 48.80	$ 48.66	$ 48.66	$ 48.66
$ 49.11	$ 48.85	$ 48.85	$ 48.85	$ 48.71	$ 48.71	$ 48.71
$ 49.11	$ 48.85	$ 48.85	$ 48.85	$ 48.71	$ 48.71	$ 48.71
$ 95.65	$ 48.80	$ 48.80	$ 48.80	$ 48.66	$ 48.66	$ 48.66
$ 30.01	$ 30.01	$ 30.01	$ 30.01	$ 30.01	$ 30.01	$ 30.01
$ 49.11	$ 48.85	$ 48.85	$ 48.85	$ 48.71	$ 48.71	$ 48.71
$ 30.01	$ 30.01	$ 30.01	$ 30.01	$ 30.01	$ 30.01	$ 30.01
$ 30.01	$ 30.01	$ 30.01	$ -	$ -	$ 50.09	$ 50.09
$ 59.11	$ 58.85	$ 58.85	$ 58.85	$ 58.71	$ 58.71	$ 58.71
$ 30.01	$ 30.01	$ 30.01	$ 30.01	$ 30.01	$ 30.01	$ 30.01
$ 49.11	$ 48.85	$ 48.85	$ 48.85	$ 48.71	$ 48.71	$ 48.71
$ 50.45	$ 50.22	$ 50.22	$ 50.22	$ 50.09	$ 50.09	$ 50.09
$ 49.11	$ 48.85	$ 48.85	$ 48.85	$ 49.04	$ 48.71	$ 48.71
$ -	$ -	$ -	$ 37.59	$ 41.65	$ 41.65	$ 41.65
$ 30.01	$ 30.01	$ 30.01	$ 30.01	$ 30.01	$ 30.01	$ 30.01
$ 30.01	$ 30.01	$ 30.01	$ 30.01	$ 30.01	$ 30.01	$ 30.01
$ 49.11	$ 48.85	$ 48.85	$ 48.85	$ 49.04	$ 48.71	$ 48.71
$ 49.11	$ 48.85	$ 48.85	$ 48.85	$ 48.71	$ 48.71	$ 48.71
$ 49.11	$ 48.85	$ 48.85	$ 48.85	$ 48.71	$ 48.71	$ 48.71

$ 30.01	$ 30.01	$ 30.01	$ 30.01	$ 30.01	$ 30.01	$ 30.01
$ 58.00	$ 30.01	$ 30.01	$ 30.01	$ 30.01	$ 30.01	$ 30.01
$ 49.11	$ 48.85	$ 48.85	$ 48.85	$ 48.71	$ 48.71	$ 48.71
$ 36.39	$ 36.39	$ 36.39	$ 36.39	$ 36.39	$ 36.39	$ 36.39
$ 30.01	$ 30.01	$ 30.01	$ 30.01	$ 30.01	$ 30.01	$ 30.01
$ 36.39	$ 36.39	$ 36.39	$ 36.39	$ 36.39	$ 36.39	$ 36.39
$ 30.01	$ 30.01	$ 30.01	$ 30.01	$ 30.01	$ 30.01	$ 30.01
$ 30.01	$ 30.01	$ 30.01	$ 30.01	$ 30.01	$ 30.01	$ 30.01
$ 30.01	$ 30.01	$ 30.01	$ 30.01	$ 30.01	$ 30.01	$ 30.01
$ 30.01	$ 30.01	$ 30.01	$ 30.01	$ 30.01	$ 30.01	$ 30.01
$ 49.11	$ 48.85	$ 48.85	$ 48.85	$ 48.71	$ 48.71	$ 48.71
$ 41.23	$ 41.23	$ 41.23	$ 41.23	$ 41.23	$ -	$ 47.12
$ 36.39	$ 36.39	$ 36.39	$ 36.39	$ 36.39	$ 36.39	$ 36.39
$ 50.45	$ 50.22	$ 50.22	$ 50.22	$ 50.09	$ 50.09	$ 50.09
$ 49.11	$ 48.85	$ 48.85	$ 48.85	$ 48.71	$ 48.71	$ 48.71
$ 0.01	$ 0.01	$ 0.01	$ 0.01	$ 0.01	$ 0.01	$ 0.01
$ 49.11	$ 48.85	$ 48.85	$ 48.85	$ 48.71	$ 48.71	$ 48.71
$ 49.11	$ 48.85	$ 48.85	$ 48.85	$ 48.71	$ 48.71	$ 48.71
$ 30.01	$ 30.01	$ 30.01	$ 30.01	$ 30.01	$ 30.01	$ 30.01
$ 49.11	$ 48.85	$ 48.85	$ 48.85	$ 49.04	$ 48.71	$ 48.71
$ 49.11	$ 48.85	$ 48.85	$ 48.85	$ 48.71	$ 48.71	$ 48.71
$ 36.39	$ 36.39	$ 36.39	$ 36.39	$ 36.39	$ 36.39	$ 36.39
$ 49.11	$ 48.85	$ 48.85	$ 48.85	$ 48.71	$ 48.71	$ 48.71
$ 30.01	$ 30.01	$ 30.01	$ 30.01	$ 30.01	$ 30.01	$ 30.01
$ 49.11	$ 48.85	$ 48.85	$ 48.85	$ 48.71	$ 48.71	$ 48.71
$ 59.11	$ 58.85	$ 58.85	$ 58.85	$ 58.71	$ 58.71	$ 58.71
$ 49.11	$ 48.85	$ 48.85	$ 48.85	$ 49.04	$ 48.71	$ 48.71
$ 49.11	$ 48.85	$ 48.85	$ 48.85	$ 48.71	$ 48.71	$ 48.71
$ 49.11	$ 48.85	$ 48.85	$ 48.85	$ 48.71	$ 48.71	$ 48.71
$ 52.73	$ 52.43	$ 52.43	$ 52.43	$ 52.29	$ 52.29	$ -
$ 49.11	$ 48.85	$ 48.85	$ 48.85	$ 48.71	$ 48.71	$ 48.71
$ 50.45	$ 50.22	$ 50.22	$ 50.22	$ 50.09	$ 50.09	$ 50.09
$ 49.11	$ 48.85	$ 48.85	$ 48.85	$ 48.71	$ 48.71	$ 48.71
$ 30.01	$ 30.01	$ -	$ 50.22	$ 50.09	$ (49.91)	$ 50.09
$ 49.11	$ 48.85	$ 48.85	$ 48.85	$ 48.71	$ 48.71	$ 48.71
$ 33.01	$ 33.01	$ 33.01	$ 33.01	$ 33.01	$ 33.01	$ 33.01
$ 49.11	$ 48.85	$ 48.85	$ 48.85	$ 48.71	$ 48.71	$ 48.71
$ 49.11	$ 48.85	$ 48.85	$ 48.85	$ 48.71	$ 48.71	$ 48.71
$ 49.11	$ 48.85	$ 48.85	$ 48.85	$ 48.71	$ 48.71	$ 48.71
$ 36.39	$ 36.39	$ 36.39	$ 36.39	$ 36.39	$ 36.39	$ 36.39
$ 49.11	$ 48.85	$ 48.85	$ 48.85	$ 48.71	$ 48.71	$ 48.71
$ 59.11	$ 58.85	$ 58.85	$ 58.85	$ 58.71	$ 58.71	$ 58.71
$ 49.11	$ 48.85	$ 48.85	$ 48.85	$ 48.71	$ 48.71	$ 48.71
$ 36.39	$ 36.39	$ 36.39	$ 36.39	$ 36.39	$ 36.39	$ 36.39
$ 30.01	$ 30.01	$ 30.01	$ 30.01	$ 30.01	$ 30.01	$ 30.01
$ 36.39	$ 36.39	$ 36.39	$ 36.39	$ 36.39	$ 36.39	$ 36.39
$ 49.09	$ 48.80	$ 48.80	$ 48.80	$ 48.66	$ 48.66	$ 48.66
$ 36.39	$ 36.39	$ 36.39	$ 36.39	$ 36.39	$ 36.39	$ 36.39

$ 36.39	$ 36.39	$ 36.39	$ 36.39	$ 36.39	$ 36.39	$ 36.39
$ 36.39	$ 36.39	$ 36.39	$ 36.39	$ 36.39	$ 36.39	$ 36.39
$ 49.09	$ 48.80	$ 48.80	$ 48.80	$ 48.66	$ 48.66	$ 48.66
$ 41.77	$ 41.69	$ 41.69	$ 41.69	$ 41.65	$ 41.65	$ 41.65
$ 49.11	$ 48.85	$ 48.85	$ 48.85	$ 48.71	$ 48.73	$ 48.71
$ 30.01	$ 30.01	$ 30.01	$ 30.01	$ 30.01	$ 30.01	$ 30.01
$ 30.01	$ 30.01	$ 30.01	$ 30.01	$ 30.01	$ 30.01	$ -
$ 30.01	$ 30.01	$ 30.01	$ 30.01	$ 30.01	$ 30.01	$ 30.01
$ 49.11	$ 48.85	$ 48.85	$ 48.85	$ 48.71	$ 48.71	$ 48.71
$ 35.90	$ 35.90	$ 35.90	$ 35.90	$ 35.90	$ 35.90	$ 35.90
$ 30.01	$ 30.01	$ 30.01	$ 30.01	$ 30.01	$ 30.01	$ 30.01
$ 49.11	$ 48.85	$ 48.85	$ 48.85	$ 48.71	$ 48.71	$ 48.71
$ 36.39	$ 36.39	$ 36.39	$ 36.39	$ 36.72	$ 36.39	$ 36.39
$ 30.01	$ 30.01	$ 30.01	$ 30.01	$ 30.01	$ 30.01	$ 30.01
$ 49.11	$ 48.85	$ 56.94	$ -	$ 94.94	$ 48.71	$ 48.71
$ 30.01	$ 30.01	$ 30.01	$ 30.01	$ 30.01	$ 30.01	$ 30.01
$ 49.11	$ 48.85	$ 48.85	$ 48.85	$ 48.71	$ 48.71	$ 48.71
$ 30.01	$ 30.01	$ 30.01	$ -	$ 50.09	$ 50.09	$ (49.91)
$ 36.39	$ 36.39	$ 36.39	$ 36.39	$ 36.39	$ 36.39	$ 36.39
$ 49.11	$ 48.85	$ 48.85	$ 48.85	$ 48.71	$ 48.71	$ 48.71
$ 49.11	$ 48.85	$ 48.85	$ 48.85	$ 48.71	$ 48.71	$ 48.71
$ 49.09	$ 27.22	$ 48.85	$ 48.85	$ 48.71	$ 48.71	$ 48.71
$ 30.01	$ 30.01	$ 30.01	$ 30.01	$ 30.01	$ 30.01	$ 30.01
$ 49.11	$ 48.85	$ 48.85	$ 48.85	$ 48.71	$ 48.71	$ 48.71
$ 49.11	$ 48.85	$ 48.85	$ 48.85	$ 48.71	$ 53.93	$ 48.71
$ 49.11	$ 48.85	$ 48.85	$ 48.85	$ 48.71	$ 48.71	$ 48.71
$ 41.77	$ 41.69	$ 41.69	$ 41.69	$ 41.65	$ 41.65	$ 41.65
$ 49.11	$ 48.85	$ 48.85	$ 48.85	$ 48.71	$ 48.71	$ 48.71
$ -	$ -	$ -	$ 86.84	$ 48.71	$ 48.71	$ 48.71
$ 59.11	$ 58.85	$ 58.85	$ 58.85	$ 58.71	$ 58.71	$ 58.71
$ 49.11	$ 48.85	$ 48.85	$ 48.85	$ 48.71	$ 48.71	$ 48.71
$ 49.11	$ 48.85	$ 48.85	$ 48.85	$ 48.71	$ 48.71	$ 48.71
$ 49.11	$ 48.85	$ 48.85	$ 48.85	$ 48.71	$ 48.71	$ 48.71
$ 49.11	$ 48.85	$ 48.85	$ 48.85	$ 48.71	$ 48.71	$ 48.71
$ 49.11	$ 48.85	$ 48.85	$ 48.85	$ 48.71	$ 48.71	$ 48.71
$ 49.11	$ 48.85	$ 48.85	$ 48.85	$ 48.71	$ 48.71	$ 48.71
$ 49.11	$ 48.85	$ 48.85	$ 48.85	$ 48.71	$ 48.71	$ 48.71
$ 49.11	$ 48.85	$ 48.85	$ 48.85	$ 48.71	$ 48.71	$ 48.71
$ 49.11	$ 48.85	$ 48.85	$ 48.85	$ 48.71	$ 48.71	$ 48.71
$ 49.09	$ 48.80	$ 48.80	$ 48.80	$ 48.66	$ 48.66	$ 48.66
$ 30.01	$ 30.01	$ 30.01	$ 30.01	$ 30.01	$ 30.01	$ 30.01
$ 33.01	$ 33.01	$ 33.01	$ 33.01	$ 33.01	$ 33.01	$ 33.01
$ 49.11	$ 48.85	$ 49.20	$ 48.85	$ 48.71	$ 48.71	$ 48.71
$ 49.11	$ 48.85	$ 48.85	$ 48.85	$ 48.71	$ 48.71	$ 48.71
$ 49.09	$ 48.80	$ 48.80	$ 48.80	$ 48.66	$ 48.66	$ 48.66
$ 49.09	$ 48.80	$ 48.80	$ 48.80	$ 48.66	$ 48.66	$ 48.66
$ 49.11	$ 48.85	$ 48.85	$ 48.85	$ 48.71	$ 48.71	$ 48.71

$ 30.01	$ 30.01	$ 30.01	$ 30.01	$ 30.01	$ 30.01	$ 30.01
$ 30.01	$ 30.01	$ 30.01	$ 30.01	$ 30.01	$ 30.01	$ 30.01
$ 30.01	$ 30.01	$ 30.01	$ 30.01	$ 30.01	$ 30.01	$ 30.01
$ 49.11	$ 48.85	$ 48.85	$ 48.85	$ 48.71	$ 48.71	$ 48.71
$ 49.11	$ 48.85	$ 48.85	$ 48.85	$ 48.71	$ 48.71	$ 48.71
$ 49.11	$ 48.85	$ 48.85	$ 48.85	$ 48.71	$ 48.71	$ 48.71
$ 49.11	$ 48.85	$ 48.85	$ 48.85	$ 48.71	$ 48.71	$ 48.71
$ 49.11	$ 48.85	$ 48.85	$ 48.85	$ 48.71	$ 48.71	$ 48.71
$ 49.11	$ 48.85	$ 48.85	$ 48.85	$ 48.71	$ 48.71	$ 48.71
$ 49.11	$ 48.85	$ 48.85	$ 48.85	$ 48.71	$ 48.71	$ 48.71
$ 30.01	$ 30.01	$ 30.01	$ 30.01	$ 30.01	$ 30.01	$ 30.01
$ 30.01	$ 30.01	$ 30.01	$ 30.01	$ 30.01	$ 30.01	$ 30.01
$ 49.11	$ 48.85	$ 48.85	$ 48.85	$ 48.71	$ 48.71	$ 48.71
$ 30.01	$ 30.01	$ 30.01	$ 30.01	$ 30.01	$ 30.01	$ 30.01
$ 30.01	$ 30.01	$ 30.01	$ 30.01	$ 30.01	$ 30.01	$ 30.01
$ 49.11	$ 48.85	$ 48.85	$ 48.85	$ 49.04	$ 48.71	$ 48.71
$ 49.11	$ 48.85	$ 48.85	$ 48.85	$ 48.71	$ 48.71	$ 48.71
$ 49.11	$ 48.85	$ 48.85	$ 48.85	$ 48.71	$ 48.71	$ 48.71
$ 30.01	$ 30.01	$ 30.01	$ 30.01	$ 30.01	$ 30.01	$ 30.01
$ 30.01	$ 30.01	$ 30.01	$ 30.01	$ 30.01	$ 30.01	$ 30.01
$ 30.01	$ 30.01	$ 30.01	$ 30.01	$ 30.01	$ 30.01	$ 30.01
$ 30.01	$ 30.01	$ 30.01	$ 30.01	$ 30.01	$ 30.01	$ 30.01
$ 30.01	$ 30.01	$ 30.01	$ 30.01	$ 30.01	$ 30.01	$ 30.01
$ 49.11	$ 48.85	$ 48.85	$ 48.85	$ 48.71	$ 48.71	$ 48.71
$ 49.11	$ 48.85	$ 48.85	$ 48.85	$ 48.71	$ 48.71	$ 48.71
$ 30.01	$ 30.01	$ 30.01	$ 30.01	$ 30.01	$ 30.01	$ 30.01
$ 49.11	$ 48.85	$ 48.85	$ 48.85	$ 48.71	$ 48.71	$ 48.71
$ 30.01	$ 30.01	$ 30.01	$ 30.01	$ 30.01	$ 30.01	$ 30.01
$ 30.01	$ 30.01	$ 30.01	$ 30.01	$ 30.01	$ 30.01	$ 30.01
$ 46.39	$ 46.39	$ 46.39	$ 46.39	$ 46.39	$ 46.39	$ 46.39
$ 49.11	$ 48.85	$ 48.85	$ 48.85	$ 48.71	$ 48.71	$ 48.71
$ 49.11	$ 48.85	$ 48.85	$ 48.85	$ 48.71	$ 48.71	$ 48.71
$ 49.11	$ 48.85	$ 48.85	$ 48.85	$ 48.71	$ 48.71	$ 48.71
$ 49.11	$ 48.85	$ 48.85	$ 48.85	$ 49.04	$ 48.71	$ 48.71
$ 49.11	$ 48.85	$ 48.85	$ 48.85	$ 48.71	$ 48.71	$ 48.71
$ 36.39	$ 36.39	$ 36.39	$ 36.39	$ 36.39	$ 36.39	$ 36.39
$ 49.09	$ 48.80	$ 48.80	$ 48.80	$ 48.66	$ 48.66	$ 48.66
$ 30.01	$ 30.01	$ 30.01	$ 30.01	$ 30.01	$ 30.01	$ 30.01
$ 30.01	$ 30.01	$ 30.01	$ 30.01	$ 30.01	$ 30.01	$ 30.01
$ 59.11	$ 58.85	$ 58.85	$ -	$ 57.12	$ 57.12	$ 57.12
$ 49.11	$ 48.85	$ 48.85	$ 48.85	$ 48.71	$ 48.71	$ 48.71
$ 49.09	$ 48.80	$ 48.80	$ 48.80	$ 48.66	$ 48.66	$ 48.66
$ 49.11	$ 48.85	$ 48.85	$ 48.85	$ 48.71	$ 48.71	$ 48.71
$ 30.01	$ 30.01	$ 30.01	$ 30.01	$ 30.01	$ 30.01	$ 30.01
$ 49.11	$ 48.85	$ 48.85	$ 48.85	$ 48.71	$ 48.71	$ 48.71
$ 49.11	$ 48.85	$ 48.85	$ 48.85	$ 48.71	$ 48.71	$ 48.71
$ 49.11	$ 48.85	$ 48.85	$ 48.85	$ 48.71	$ 48.71	$ 48.71
$ 49.11	$ 48.85	$ 48.85	$ 48.85	$ 48.71	$ 48.71	$ 48.71

$ 30.01	$ 30.01	$ 30.01	$ 30.01	$ 30.01	$ 30.01	$ 30.01
$ 49.11	$ 48.85	$ 48.85	$ 48.85	$ 48.71	$ 48.71	$ 48.71
$ 49.11	$ 48.85	$ 48.85	$ 48.85	$ 48.71	$ 48.71	$ 48.71
$ 30.01	$ 30.01	$ 30.01	$ 30.01	$ 30.01	$ 30.01	$ 30.01
$ 30.01	$ 30.01	$ 30.01	$ 30.01	$ 30.01	$ 30.01	$ 30.01
$ 30.01	$ 30.01	$ 30.01	$ 30.01	$ 30.01	$ 30.01	$ -
$ 36.39	$ 36.39	$ 36.39	$ 36.39	$ 36.39	$ 36.39	$ 36.39
$ 49.11	$ 48.85	$ 48.85	$ 48.85	$ 48.71	$ 48.71	$ 48.71
$ 49.11	$ 48.85	$ 48.85	$ 48.85	$ 48.71	$ 48.71	$ 48.71
$ 49.11	$ 48.85	$ 48.85	$ 48.85	$ 48.71	$ 48.71	$ 48.71
$ 36.39	$ 36.39	$ 36.39	$ 36.39	$ 36.39	$ 36.39	$ 36.39
$ 49.11	$ 48.85	$ 48.85	$ 48.85	$ 48.71	$ 48.71	$ 48.71
$ 49.11	$ 48.85	$ 48.85	$ 48.85	$ 48.71	$ 48.71	$ 48.71
$ 36.39	$ 36.39	$ 36.39	$ 36.39	$ 36.39	$ 36.39	$ 36.39
$ 49.11	$ 48.85	$ 48.85	$ 48.85	$ 48.71	$ 48.71	$ 48.71
$ 49.11	$ 48.85	$ 48.85	$ 48.85	$ 48.71	$ 48.71	$ 48.71
$ 36.39	$ 36.39	$ 36.39	$ 36.39	$ 36.72	$ 36.39	$ 36.39
$ 36.39	$ 36.39	$ 36.39	$ 36.39	$ 36.39	$ 36.39	$ 36.39
$ 49.11	$ 48.85	$ 48.85	$ 48.85	$ 48.71	$ 48.71	$ 48.71
$ 49.11	$ 48.85	$ 48.85	$ 48.85	$ 49.35	$ 48.71	$ 48.71
$ 49.11	$ 48.85	$ 48.85	$ 48.85	$ 48.71	$ 48.71	$ 48.71
$ 49.11	$ 48.85	$ 48.85	$ 48.85	$ 48.71	$ 48.71	$ 48.71
$ 36.39	$ 36.39	$ 36.39	$ 36.39	$ 36.39	$ 36.39	$ 36.39
$ 49.11	$ 48.85	$ 48.85	$ 48.85	$ 48.71	$ 48.71	$ 48.71
$ 36.39	$ 36.39	$ 36.39	$ 36.39	$ 36.74	$ 36.39	$ 36.39
$ 49.11	$ 48.85	$ 48.85	$ 48.85	$ 48.71	$ 48.71	$ 48.71
$ 49.11	$ 48.85	$ 48.85	$ 48.85	$ 48.71	$ 48.71	$ 48.71
$ 49.11	$ 48.85	$ 48.85	$ 48.85	$ 48.71	$ 48.71	$ 48.71
$ 49.11	$ 48.85	$ 48.85	$ 48.85	$ 48.71	$ 48.71	$ 48.71
$ 36.39	$ 36.39	$ 36.39	$ 36.39	$ 36.39	$ 36.39	$ 36.39
$ 49.11	$ 48.85	$ 48.85	$ 48.85	$ 48.71	$ 48.71	$ 48.71
$ 49.11	$ 48.85	$ 48.85	$ 48.85	$ 48.71	$ 48.71	$ 48.71
$ 49.11	$ 48.85	$ 48.85	$ 48.85	$ 48.71	$ 48.71	$ 48.71
$ 49.11	$ 48.85	$ 48.85	$ 48.85	$ 48.71	$ 48.71	$ 48.71
$ 49.11	$ 48.85	$ 48.85	$ 48.85	$ 48.71	$ 48.71	$ 48.71
$ 49.11	$ 48.85	$ 48.85	$ 48.85	$ 48.71	$ 48.71	$ 48.71
$ 59.11	$ 58.85	$ 58.85	$ 58.85	$ 58.71	$ 58.71	$ 58.71
$ 49.11	$ 48.85	$ 48.85	$ 48.85	$ 48.71	$ 48.71	$ 48.71
$ 49.11	$ 48.85	$ 48.85	$ 48.85	$ 48.71	$ 48.71	$ 48.71
$ 49.11	$ 48.85	$ 48.85	$ 48.85	$ 48.71	$ 48.71	$ 48.71
$ 49.11	$ 48.85	$ 48.85	$ 48.85	$ 48.71	$ 48.71	$ 48.71
$ 36.39	$ 36.39	$ 36.39	$ 36.39	$ 36.39	$ 36.39	$ 36.39
$ 49.11	$ 48.85	$ 48.85	$ 48.85	$ 48.71	$ 48.71	$ 48.71
$ 33.01	$ 33.01	$ 33.01	$ 33.01	$ 33.01	$ 33.01	$ 33.01
$ 59.11	$ 58.85	$ 58.85	$ 58.85	$ 58.71	$ 58.71	$ 58.71
$ 30.01	$ 30.01	$ 30.01	$ 30.01	$ 30.01	$ 30.01	$ 30.01
$ 49.11	$ 48.85	$ 48.85	$ 48.85	$ 48.71	$ 48.71	$ 48.71
$ 49.11	$ 48.85	$ 48.85	$ 48.85	$ 48.71	$ 48.71	$ 48.71

$ 59.11	$ 58.85	$ 58.85	$ 58.85	$ 58.71	$ 58.71	$ 58.71
$ 49.11	$ 48.85	$ 48.85	$ 48.85	$ 48.71	$ 48.71	$ 48.71
$ 30.01	$ 30.01	$ 30.01	$ 30.01	$ 30.01	$ 30.01	$ 30.01
$ 49.11	$ 48.85	$ 48.85	$ 48.85	$ 48.71	$ 48.71	$ 48.71
$ 49.11	$ 48.85	$ 48.85	$ 48.85	$ 48.71	$ 48.71	$ 48.71
$ 30.01	$ 30.01	$ 30.01	$ 30.01	$ 30.01	$ 30.01	$ 30.01
$ 49.11	$ 48.85	$ 48.85	$ 48.85	$ 48.71	$ 48.71	$ 48.71
$ 35.90	$ 35.90	$ 35.90	$ 35.90	$ 35.90	$ 35.90	$ 35.90
$ 49.11	$ 48.85	$ 48.85	$ 48.85	$ 48.71	$ 48.71	$ 48.71
$ 30.01	$ 30.01	$ 30.01	$ 30.01	$ 30.01	$ 30.01	$ 30.01
$ 30.01	$ 30.01	$ 30.01	$ 30.01	$ 30.01	$ 30.01	$ 30.01
$ 30.01	$ 30.01	$ 30.01	$ 30.01	$ 30.01	$ 30.01	$ 30.01
$ 30.01	$ 30.01	$ 30.01	$ 30.01	$ 30.01	$ 30.01	$ 30.01
$ 30.01	$ 30.01	$ 30.01	$ 30.01	$ 30.01	$ 30.01	$ 30.01
$ 30.01	$ 30.03	$ 30.01	$ 30.01	$ 30.01	$ 30.01	$ 30.01
$ 30.01	$ 30.01	$ 30.01	$ 30.01	$ 30.01	$ 30.01	$ 30.01
$ 30.01	$ 30.01	$ 30.01	$ 30.01	$ 30.01	$ 30.01	$ 30.01
$ 49.11	$ 48.85	$ 48.85	$ 48.85	$ 48.71	$ 48.71	$ 48.71
$ 46.39	$ 46.39	$ 46.39	$ 46.39	$ 46.39	$ 46.39	$ 46.39
$ 30.01	$ 30.01	$ 30.01	$ 30.01	$ 30.01	$ 30.01	$ 30.01
$ 30.01	$ 30.01	$ 30.01	$ 30.01	$ 30.01	$ 30.01	$ 30.01
$ 30.01	$ 30.01	$ 30.01	$ 30.01	$ 30.01	$ 30.01	$ 30.01
$ 49.11	$ 48.85	$ 48.85	$ 48.85	$ 48.71	$ 48.98	$ 48.71
$ 30.01	$ 30.01	$ 30.01	$ 30.01	$ 30.01	$ 30.01	$ 30.01
$ 30.01	$ 30.01	$ 30.01	$ 30.01	$ 30.01	$ 30.01	$ 30.01
$ 30.01	$ 30.01	$ 30.01	$ 30.01	$ 30.01	$ 30.01	$ 30.01
$ 49.11	$ 48.85	$ 48.85	$ 48.85	$ 48.71	$ 48.71	$ 48.71
$ 49.11	$ 48.85	$ 48.85	$ 48.85	$ 48.71	$ 48.71	$ 48.71
$ 49.11	$ 48.85	$ 48.85	$ 48.85	$ 48.71	$ 48.71	$ 48.71
$ 49.11	$ 48.85	$ 48.85	$ 48.85	$ 48.71	$ 48.71	$ 48.71
$ 49.11	$ 48.85	$ 48.85	$ 48.85	$ 49.04	$ 48.71	$ 48.71
$ 36.39	$ 36.39	$ 36.39	$ 36.39	$ 36.39	$ 36.39	$ 36.39
$ 49.11	$ 48.85	$ 48.85	$ 48.85	$ 48.71	$ 48.71	$ 48.71
$ 36.39	$ 36.39	$ 36.39	$ 36.39	$ 36.39	$ 36.39	$ 36.39
$ 36.39	$ 36.39	$ 36.39	$ 36.39	$ 36.39	$ 36.39	$ 36.39
$ 36.39	$ 36.39	$ 36.39	$ 36.39	$ 36.39	$ 36.39	$ 36.39
$ 49.11	$ -	$ 50.22	$ 50.22	$ 50.09	$ (49.91)	$ 50.09
$ 49.11	$ 48.85	$ 48.85	$ 48.85	$ 48.71	$ 48.71	$ 48.71
$ 49.09	$ 48.80	$ 48.80	$ 48.80	$ 48.66	$ 48.66	$ 48.66
$ 49.11	$ 48.85	$ 48.85	$ 48.85	$ 48.71	$ 48.71	$ 48.71
$ 36.39	$ 36.39	$ 36.39	$ 36.39	$ 36.39	$ 36.39	$ 36.39
$ 49.09	$ 48.80	$ 48.80	$ 48.80	$ 48.66	$ 48.66	$ 48.66
$ 49.11	$ 48.85	$ 48.85	$ -	$ 50.09	$ 50.09	$ (49.91)
$ 49.11	$ 48.85	$ 48.85	$ 48.85	$ 49.04	$ 48.71	$ 48.71
$ 36.39	$ 36.39	$ 36.39	$ 36.39	$ 36.72	$ 36.39	$ 36.39
$ 49.11	$ 48.85	$ 48.85	$ 48.85	$ 48.71	$ 48.71	$ 48.71
$ 49.11	$ 48.85	$ 48.85	$ 48.85	$ 48.71	$ 48.71	$ 48.71
$ 30.01	$ 30.01	$ 30.01	$ 30.01	$ 30.01	$ 30.01	$ 30.01

$ 49.11	$ 48.85	$ 48.85	$ 48.85	$ 48.71	$ 48.71	$ 48.71
$ 30.01	$ 30.01	$ 30.01	$ 30.01	$ 30.01	$ 30.01	$ 30.01
$ 36.39	$ 36.39	$ 36.39	$ 36.39	$ 36.72	$ 36.39	$ 36.39
$ 49.11	$ 48.85	$ 48.85	$ 48.85	$ 48.71	$ 48.71	$ 48.71
$ 36.39	$ 36.39	$ 36.39	$ 36.39	$ 36.39	$ 36.39	$ 36.39
$ 49.11	$ 48.85	$ 48.85	$ 48.85	$ 48.71	$ 48.71	$ 48.71
$ 36.39	$ 36.39	$ 36.39	$ 36.39	$ 36.39	$ 36.39	$ 36.39
$ 49.11	$ 48.85	$ 48.85	$ 48.85	$ 48.71	$ 48.71	$ 48.71
$ 59.11	$ 58.85	$ 58.85	$ 58.85	$ 58.71	$ 58.71	$ 58.71
$ 50.45	$ 50.22	$ 50.22	$ 50.22	$ 50.09	$ 50.09	$ 50.09
$ 49.11	$ 48.85	$ 48.85	$ 48.85	$ 48.71	$ 48.71	$ 48.71
$ 47.48	$ 47.25	$ 47.25	$ 47.25	$ 47.12	$ 47.12	$ 47.12
$ 49.11	$ 48.85	$ 48.85	$ 48.85	$ 48.71	$ 48.71	$ 48.71
$ 49.11	$ 48.85	$ 48.85	$ 63.33	$ 58.71	$ 58.71	$ 58.71
$ 49.11	$ 48.85	$ 48.85	$ 48.85	$ 48.71	$ 48.71	$ 48.71
$ 35.90	$ 35.90	$ 35.90	$ 35.90	$ 35.90	$ 35.90	$ 35.90
$ 63.56	$ 48.85	$ 48.85	$ 48.85	$ 48.71	$ 48.71	$ 48.71
$ 30.90	$ 30.90	$ 30.90	$ 30.90	$ 30.90	$ 30.90	$ 30.90
$ 49.11	$ 48.85	$ 48.85	$ 48.85	$ 48.71	$ 48.71	$ 48.71
$ 36.39	$ 36.39	$ 36.39	$ 36.39	$ 36.39	$ 36.39	$ 36.39
$ 49.11	$ 48.85	$ 48.85	$ 48.85	$ 48.71	$ 48.71	$ 48.71
$ 49.11	$ 48.85	$ 48.85	$ 48.85	$ 48.71	$ 48.71	$ 48.71
$ 49.11	$ 48.85	$ 48.85	$ 48.85	$ 48.71	$ 48.71	$ 48.71
$ 49.09	$ 48.80	$ 48.80	$ 48.80	$ 48.66	$ 48.66	$ 48.66
$ 49.11	$ 48.85	$ 48.85	$ 48.85	$ 48.71	$ 48.71	$ 48.71
$ 49.11	$ 48.85	$ 48.85	$ 48.85	$ 48.71	$ 48.71	$ 48.71
$ 35.90	$ 35.90	$ 35.90	$ 35.90	$ 36.23	$ 35.90	$ 35.90
$ 36.39	$ 36.39	$ 36.39	$ 36.39	$ 36.39	$ 36.39	$ 36.39
$ 30.01	$ 30.01	$ 30.01	$ 30.01	$ 30.01	$ 30.01	$ 30.01
$ 49.11	$ 48.85	$ 48.85	$ 48.85	$ 48.71	$ 48.71	$ 48.71
$ 49.11	$ 48.85	$ 48.85	$ 48.85	$ 48.71	$ 48.71	$ 48.71
$ 49.11	$ 48.85	$ 48.85	$ 48.85	$ 48.71	$ 48.71	$ 48.71
$ 49.11	$ 48.85	$ 48.85	$ 48.85	$ 48.71	$ 48.71	$ 48.71
$ 49.11	$ 48.85	$ 48.85	$ 48.85	$ 48.71	$ 48.71	$ 48.71
$ 49.11	$ 48.85	$ 48.85	$ 48.85	$ 48.71	$ 48.71	$ 48.71
$ 49.11	$ 48.85	$ 48.85	$ 48.85	$ 48.71	$ 48.71	$ 48.71
$ 35.90	$ 35.90	$ 35.90	$ 35.90	$ 35.90	$ 35.90	$ 35.90
$ 36.39	$ 36.39	$ -	$ 50.22	$ 50.09	$ 50.09	$ 50.09
$ 36.39	$ 36.39	$ 36.39	$ 36.39	$ 36.39	$ 36.39	$ 36.39
$ 49.09	$ 48.80	$ 48.80	$ 48.80	$ 48.66	$ 48.66	$ 48.66
$ 59.11	$ 58.85	$ 58.85	$ 58.85	$ 58.71	$ 58.71	$ 58.71
$ 49.11	$ 48.85	$ 48.85	$ 48.85	$ 48.71	$ 48.71	$ 48.71
$ 36.39	$ 36.39	$ 36.39	$ 36.39	$ 36.39	$ 36.39	$ 36.39
$ 49.11	$ 48.85	$ 48.85	$ 48.85	$ 48.71	$ 48.71	$ 48.71
$ 49.09	$ 48.80	$ 48.80	$ 48.80	$ 48.66	$ 48.66	$ 48.66
$ 49.11	$ 48.85	$ 48.85	$ 48.85	$ 648.68	$ 48.71	$ 48.71
$ 49.11	$ 48.85	$ 48.85	$ 48.85	$ 48.71	$ 48.71	$ 48.71
$ 49.11	$ 48.85	$ 48.85	$ 48.85	$ 48.71	$ 48.71	$ 48.71

$ 50.45	$ 50.22	$ 50.22	$ 50.22	$ 50.09	$ 50.09	$ 50.09
$ 49.11	$ 48.85	$ 48.85	$ 48.85	$ 48.71	$ 48.71	$ 48.71
$ 49.11	$ 48.85	$ 48.85	$ 48.85	$ 48.71	$ 48.71	$ 48.71
$ 49.11	$ 48.85	$ 48.85	$ 48.85	$ 49.04	$ 48.71	$ 48.71
$ 49.11	$ 48.85	$ 48.85	$ 48.85	$ 48.71	$ 48.71	$ 48.71
$ 49.11	$ 48.85	$ 48.85	$ 48.85	$ 48.71	$ 48.71	$ 48.71
$ 36.39	$ 36.39	$ 36.39	$ 36.39	$ 36.39	$ 36.39	$ 36.39
$ 49.11	$ 48.85	$ 48.85	$ 48.85	$ 48.71	$ 48.71	$ 48.71
$ 49.11	$ 48.85	$ 48.85	$ 48.85	$ 48.71	$ 48.71	$ 48.71
$ 49.11	$ 48.85	$ 48.85	$ 48.85	$ 48.71	$ 48.71	$ 48.71
$ 61.95	$ 48.85	$ 48.85	$ 48.85	$ 48.71	$ 48.71	$ 48.71
$ 49.11	$ 48.85	$ 48.85	$ 48.85	$ 48.71	$ 48.71	$ 48.71
$ 65.54	$ 53.79	$ 53.79	$ 53.79	$ 53.64	$ 53.64	$ 53.64
$ 59.11	$ 58.85	$ 58.85	$ 58.85	$ 59.04	$ 58.71	$ 58.71
$ 49.11	$ 48.85	$ 48.85	$ 48.85	$ 48.71	$ 48.71	$ 48.71
$ 36.39	$ 36.39	$ 36.39	$ 36.39	$ 36.72	$ 36.39	$ 36.39
$ 49.11	$ 48.85	$ 48.85	$ 48.85	$ 48.71	$ 48.71	$ 48.71
$ 49.11	$ 48.85	$ 48.85	$ 48.85	$ 48.71	$ 48.71	$ 48.71
$ 49.11	$ 48.85	$ 48.85	$ 48.85	$ 49.04	$ 48.71	$ 48.71
$ 36.39	$ 36.39	$ 36.39	$ 36.39	$ 36.39	$ 36.39	$ 36.39
$ 49.11	$ 48.85	$ 48.85	$ 48.85	$ 48.71	$ 48.71	$ 48.71
$ 49.11	$ 48.85	$ 48.85	$ 48.85	$ 48.71	$ 48.71	$ 48.71
$ 49.11	$ 48.85	$ 48.85	$ 48.85	$ 48.71	$ 48.71	$ 48.71
$ 49.11	$ 48.85	$ 48.85	$ 48.85	$ 48.71	$ 48.71	$ 48.71
$ 36.39	$ 36.39	$ 36.39	$ 36.39	$ 36.39	$ 36.39	$ 36.39
$ 36.39	$ 36.39	$ 36.39	$ 36.39	$ 36.39	$ 36.39	$ 36.39
$ 30.01	$ 30.01	$ 30.01	$ 30.01	$ 30.01	$ 30.01	$ 30.01
$ 49.11	$ 48.85	$ 48.85	$ 48.85	$ 48.71	$ 48.71	$ 48.71
$ 49.09	$ 48.80	$ 48.80	$ 48.80	$ 48.66	$ 48.66	$ 48.66
$ 49.11	$ 48.85	$ 48.85	$ 48.85	$ 48.71	$ 48.71	$ 48.71
$ 49.11	$ 48.85	$ 48.85	$ 48.85	$ 48.71	$ 48.71	$ 48.71
$ 49.11	$ 48.85	$ 48.85	$ 48.85	$ 48.71	$ 48.71	$ 48.71
$ 49.11	$ 48.85	$ 48.85	$ 48.85	$ 48.71	$ 48.71	$ 48.71
$ 36.39	$ 36.39	$ 36.39	$ 36.39	$ 36.39	$ 36.39	$ 36.39
$ 30.01	$ 30.01	$ 30.01	$ 30.01	$ 30.01	$ 30.01	$ 30.01
$ 30.01	$ 30.01	$ 30.01	$ 30.03	$ 30.01	$ 30.01	$ 30.01
$ 49.11	$ 48.85	$ 48.85	$ 48.85	$ 48.71	$ 48.71	$ 48.71
$ 36.39	$ 36.39	$ 36.39	$ 36.39	$ 36.72	$ 36.39	$ 36.39
$ 30.01	$ 30.01	$ 30.01	$ 30.01	$ 30.01	$ 30.01	$ 30.01
$ 49.11	$ 48.85	$ 48.85	$ 48.85	$ 48.71	$ 48.71	$ 48.71
$ 49.11	$ 48.85	$ 48.85	$ 48.85	$ 48.71	$ 48.71	$ 48.71
$ 49.11	$ 48.85	$ 48.85	$ 48.85	$ 48.71	$ 48.71	$ 48.71
$ 49.11	$ 48.85	$ 48.85	$ 48.85	$ 48.71	$ 48.71	$ 48.71
$ 50.45	$ 50.22	$ 50.22	$ 50.22	$ 50.09	$ 50.09	$ 50.09
$ 49.11	$ 48.85	$ 48.85	$ 48.85	$ 48.71	$ 48.71	$ 48.71
$ 49.11	$ 48.85	$ 48.85	$ 48.85	$ 48.71	$ 48.71	$ 48.71
$ 40.02	$ 39.99	$ 39.99	$ 39.99	$ 39.97	$ 39.97	$ 39.97
$ 49.11	$ 48.85	$ 48.85	$ 48.85	$ 48.71	$ 48.71	$ 48.71

$ 30.01	$ 30.01	$ 30.01	$ 30.01	$ 30.01	$ 30.01	$ 30.01
$ 36.39	$ 36.39	$ 36.39	$ 36.39	$ 36.39	$ 36.39	$ 36.39
$ 30.01	$ 30.01	$ 30.01	$ 30.01	$ 30.01	$ 30.01	$ 30.01
$ 49.11	$ 48.85	$ 48.85	$ 48.85	$ 48.71	$ 48.71	$ 48.71
$ 30.01	$ 30.01	$ 30.01	$ 30.01	$ 30.01	$ 30.01	$ -
$ 30.01	$ 30.01	$ 30.01	$ 30.01	$ 30.01	$ 30.01	$ 30.01
$ 30.01	$ 30.01	$ 30.01	$ 30.01	$ 30.01	$ 30.01	$ 30.01
$ 49.09	$ 48.80	$ 48.80	$ 48.80	$ 48.66	$ 48.66	$ 48.66
$ 36.39	$ 36.39	$ 36.39	$ 36.39	$ 36.39	$ 36.39	$ 36.39
$ 49.11	$ 48.85	$ 48.85	$ 48.85	$ 48.71	$ 48.71	$ 48.71
$ 49.09	$ 48.80	$ 48.80	$ 48.80	$ 48.66	$ 48.66	$ 48.66
$ 49.11	$ 48.85	$ 48.85	$ 48.85	$ 48.71	$ 48.71	$ 48.71
$ 36.39	$ 36.39	$ 36.39	$ 36.39	$ 36.39	$ 36.39	$ 36.39
$ 36.39	$ 36.39	$ 36.39	$ 36.39	$ 36.39	$ 36.39	$ 36.39
$ 49.11	$ 48.85	$ 48.85	$ 48.85	$ 48.71	$ 48.71	$ 48.71
$ 36.39	$ 36.39	$ 36.39	$ 36.39	$ 36.39	$ 36.39	$ 36.39
$ 49.11	$ 48.85	$ 48.85	$ 48.85	$ 48.71	$ 48.71	$ 48.71
$ 49.11	$ 48.85	$ 48.85	$ 48.85	$ 49.04	$ 48.71	$ 48.71
$ 49.11	$ 48.85	$ 48.85	$ 48.85	$ 48.71	$ 48.71	$ 48.71
$ 49.11	$ 48.85	$ 48.85	$ 48.85	$ 48.71	$ 48.71	$ 48.71
$ 36.39	$ 36.39	$ 36.39	$ 36.39	$ 36.39	$ 36.39	$ 36.39
$ 49.11	$ 48.85	$ 48.85	$ 48.85	$ 48.71	$ 48.71	$ 48.71
$ 49.11	$ 48.85	$ 48.85	$ 48.85	$ 48.71	$ 48.71	$ 48.71
$ 49.11	$ 48.85	$ 48.85	$ 48.85	$ 49.04	$ 48.71	$ 48.71
$ 41.23	$ 41.23	$ 41.23	$ 41.23	$ 41.23	$ 41.23	$ 41.23
$ 41.23	$ 41.23	$ 41.23	$ 41.23	$ 41.23	$ 41.23	$ 41.23
$ 41.23	$ 41.23	$ 41.23	$ 41.23	$ 41.23	$ 41.23	$ 41.23
$ 41.23	$ 41.23	$ 41.23	$ 41.23	$ 41.23	$ 41.23	$ 41.23
$ 41.23	$ 41.23	$ 41.23	$ 41.23	$ -	$ 47.12	$ 47.12
$ 49.11	$ 48.85	$ 48.85	$ 48.85	$ 48.71	$ 48.71	$ 48.71
$ 49.09	$ 48.80	$ 48.80	$ 48.80	$ 48.66	$ 48.66	$ 48.66
$ 49.09	$ 48.80	$ 48.80	$ 48.80	$ 48.66	$ 48.66	$ 48.66
$ 36.39	$ 36.39	$ 36.39	$ 36.39	$ 36.72	$ 36.39	$ 36.39
$ 35.90	$ 35.90	$ 35.90	$ 35.90	$ 35.90	$ 35.90	$ 35.90
$ 49.11	$ 48.85	$ 48.85	$ 48.85	$ 48.71	$ 48.71	$ 48.71
$ 36.39	$ 36.39	$ 36.39	$ 36.39	$ 36.39	$ 36.39	$ 36.39
$ 49.09	$ 48.80	$ 48.80	$ 48.80	$ 48.99	$ 48.66	$ 48.66
$ 49.11	$ 48.85	$ 48.85	$ 48.85	$ 48.71	$ 48.71	$ 48.71
$ 30.01	$ 30.01	$ 30.01	$ 30.01	$ 30.01	$ 30.01	$ 30.01
$ 49.11	$ 48.85	$ 48.85	$ 48.85	$ 48.71	$ 48.71	$ 48.71
$ 30.01	$ 30.01	$ 30.01	$ 30.01	$ 30.01	$ 30.01	$ 30.01
$ 49.09	$ 48.80	$ 48.80	$ 48.80	$ 48.66	$ 48.66	$ 48.66
$ 49.11	$ 48.85	$ 48.85	$ 48.85	$ 48.71	$ 48.71	$ 48.71
$ 49.11	$ 48.85	$ 48.85	$ 48.85	$ 48.71	$ 48.71	$ 48.71
$ 59.11	$ 58.85	$ 58.85	$ 58.85	$ 58.71	$ 58.71	$ 58.71
$ 36.39	$ 36.39	$ 36.39	$ 36.39	$ 36.39	$ 36.39	$ 36.39
$ 49.11	$ 48.85	$ 48.85	$ 48.85	$ 48.71	$ 48.71	$ 48.71
$ 36.39	$ 36.39	$ 36.39	$ 36.39	$ 36.72	$ 36.39	$ 36.39

$ 36.39	$ 36.39	$ 36.39	$ 36.39	$ 37.36	$ 36.39	$ 36.39
$ 49.11	$ 48.85	$ 48.85	$ 48.85	$ 48.71	$ 48.71	$ 48.71
$ 36.39	$ 36.39	$ 36.39	$ 36.39	$ 36.39	$ 36.39	$ 36.39
$ 36.39	$ 36.39	$ 36.39	$ 36.39	$ 36.72	$ 36.39	$ 36.41
$ 49.11	$ 48.85	$ 48.85	$ 48.85	$ 48.71	$ 48.71	$ 48.71
$ 49.09	$ 48.80	$ 48.80	$ 48.80	$ 48.66	$ 48.66	$ 48.66
$ 36.39	$ 36.39	$ 36.39	$ 36.39	$ 36.39	$ 36.39	$ 36.39
$ 49.11	$ 48.85	$ 48.85	$ 48.85	$ 48.71	$ 48.71	$ 48.71
$ 49.09	$ 48.80	$ 48.80	$ 48.80	$ 48.66	$ 48.66	$ 48.66
$ 49.11	$ 48.85	$ 48.85	$ 48.85	$ 48.71	$ 48.71	$ 48.71
$ 65.44	$ 58.85	$ 58.85	$ 58.85	$ 58.71	$ 58.71	$ 58.71
$ 30.01	$ 30.01	$ 30.01	$ 30.01	$ 30.01	$ 30.01	$ 30.01
$ 49.11	$ 48.85	$ 48.85	$ 48.85	$ 48.71	$ 48.71	$ 48.71
$ 35.90	$ 35.90	$ 35.90	$ 35.90	$ 35.90	$ 35.90	$ 35.90
$ 49.11	$ 48.85	$ 48.85	$ 48.85	$ 48.71	$ 48.71	$ 48.71
$ 36.39	$ 36.39	$ 36.39	$ 36.39	$ 36.39	$ 36.39	$ 36.39
$ 36.39	$ 36.39	$ 36.39	$ 36.39	$ 36.72	$ 36.39	$ 36.39
$ 36.39	$ 36.39	$ 36.39	$ 36.39	$ 36.39	$ 36.39	$ 36.39
$ 36.39	$ 36.39	$ 36.39	$ 36.39	$ 36.39	$ 36.39	$ 36.39
$ 36.39	$ 36.39	$ 36.39	$ 36.39	$ 36.39	$ 36.39	$ 36.39
$ 36.39	$ 36.39	$ 36.39	$ 36.39	$ 36.39	$ 36.39	$ 36.39
$ 49.11	$ 48.85	$ 48.85	$ 48.85	$ 48.71	$ 48.71	$ 48.71
$ 36.39	$ 36.39	$ 36.39	$ 36.39	$ 36.39	$ 36.39	$ 36.39
$ 49.11	$ 48.85	$ 48.85	$ 48.85	$ 48.71	$ 48.71	$ 48.71
$ 49.11	$ 48.85	$ 48.85	$ 48.85	$ 48.71	$ 48.71	$ 48.71
$ 35.90	$ 35.90	$ 35.90	$ 35.90	$ 35.90	$ 35.90	$ 35.90
$ 35.90	$ 35.90	$ 35.90	$ 35.90	$ 35.90	$ 35.90	$ 35.90
$ 30.01	$ 30.01	$ 30.01	$ 30.01	$ 30.01	$ 30.01	$ 30.01
$ 49.11	$ 48.85	$ 48.85	$ 48.85	$ 48.71	$ 48.71	$ 48.71
$ 49.11	$ 48.85	$ 48.85	$ 48.85	$ 48.71	$ 48.71	$ 48.71
$ 41.23	$ 41.23	$ 41.23	$ 41.23	$ 41.23	$ 41.23	$ 41.23
$ 41.23	$ 41.23	$ 41.23	$ 41.23	$ 41.23	$ 41.23	$ 41.23
$ 41.23	$ 41.23	$ 41.23	$ 41.23	$ 41.23	$ 41.23	$ 41.23
$ 41.23	$ 41.23	$ 41.23	$ 41.23	$ 41.23	$ 41.23	$ 41.23
$ 49.09	$ 48.80	$ 48.80	$ 48.80	$ 48.66	$ 48.66	$ 48.66
$ 49.09	$ 48.80	$ 48.80	$ 48.80	$ 48.66	$ 48.66	$ 48.66
$ 49.09	$ 48.80	$ 48.80	$ 48.80	$ 48.66	$ 48.66	$ 48.66
$ 49.09	$ 48.80	$ 48.80	$ 48.80	$ 48.66	$ 48.66	$ 48.66
$ 49.11	$ 48.85	$ 48.85	$ 48.85	$ 48.71	$ 48.71	$ 48.71
$ 49.09	$ 48.80	$ 48.80	$ 48.80	$ 48.66	$ 48.66	$ 48.66
$ 49.09	$ 48.80	$ 48.80	$ 48.80	$ 48.66	$ 48.66	$ 48.66
$ 35.90	$ 35.90	$ 35.90	$ 35.90	$ 35.90	$ 35.90	$ 35.90
$ 49.09	$ 48.80	$ 48.80	$ 48.80	$ 48.66	$ 48.66	$ 48.66
$ 49.09	$ 48.80	$ 48.80	$ 48.80	$ 48.66	$ 48.66	$ 48.66
$ 49.09	$ 48.80	$ 48.80	$ 48.80	$ 48.66	$ 48.66	$ 48.66
$ 49.09	$ 48.80	$ 48.80	$ 48.80	$ 48.66	$ 48.66	$ 48.66
$ 49.09	$ 48.80	$ 48.80	$ 48.80	$ 48.66	$ 48.66	$ 48.66
$ 49.09	$ 48.80	$ 48.80	$ 48.80	$ 48.66	$ 48.66	$ 48.66

$ 49.09	$ 48.80	$ 48.80	$ 48.80	$ 48.66	$ 48.66	$ 48.66
$ 36.39	$ 36.39	$ 36.39	$ 36.39	$ 36.39	$ 36.39	$ 36.39
$ 49.09	$ 48.80	$ 48.80	$ 48.80	$ 48.66	$ 48.66	$ 48.66
$ 30.01	$ 30.01	$ 30.01	$ 30.01	$ 30.01	$ 30.01	$ 30.01
$ 49.09	$ 48.80	$ 48.80	$ 48.80	$ 48.66	$ 48.66	$ 48.66
$ 49.09	$ 48.80	$ 48.80	$ 48.80	$ 48.66	$ 48.66	$ 48.66
$ 35.90	$ 35.90	$ 35.90	$ 35.90	$ 35.90	$ 35.90	$ 35.90
$ 49.09	$ 48.80	$ 48.80	$ 48.80	$ 48.66	$ 48.66	$ 48.66
$ 30.01	$ 30.01	$ 30.01	$ 30.01	$ 30.01	$ 30.01	$ 30.01
$ 49.09	$ 48.80	$ 48.80	$ 48.80	$ 48.66	$ 48.66	$ 48.66
$ 30.01	$ 30.01	$ 30.01	$ 30.01	$ 30.01	$ 30.01	$ 30.01
$ 30.01	$ 30.01	$ 30.01	$ 30.01	$ 30.01	$ 30.01	$ 30.01
$ 49.09	$ 48.80	$ 48.80	$ 48.80	$ 48.66	$ 48.66	$ 48.66
$ 30.01	$ 30.01	$ 30.01	$ 30.01	$ 30.01	$ 30.01	$ 30.01
$ 30.01	$ 30.01	$ 30.01	$ 30.01	$ 30.01	$ 30.01	$ 30.01
$ 30.01	$ 30.01	$ 30.01	$ 30.01	$ 30.01	$ 30.01	$ 30.01
$ 35.90	$ 35.90	$ 35.90	$ 35.90	$ 35.90	$ 35.90	$ 35.90
$ 35.90	$ 35.90	$ 35.90	$ 35.90	$ 35.90	$ 35.90	$ 35.90
$ 41.23	$ 41.23	$ 41.23	$ 41.23	$ 41.23	$ 41.23	$ 41.23
$ -	$ -	$ -	$ -	$ 50.09	$ 50.09	$ 50.09
$ 49.11	$ 48.85	$ 48.85	$ 48.85	$ 48.71	$ 48.71	$ 48.71
$ 49.11	$ 48.85	$ 48.85	$ 48.85	$ 48.71	$ 48.71	$ 50.20
$ 49.11	$ 48.85	$ 48.85	$ 48.85	$ 48.71	$ 48.71	$ 48.71
$ 30.01	$ 30.01	$ 30.01	$ 30.01	$ 30.01	$ 30.01	$ 30.01
$ 30.01	$ 30.01	$ 30.01	$ 30.01	$ 30.01	$ 30.01	$ 30.01
$ 30.01	$ 30.01	$ 30.01	$ 30.01	$ 30.01	$ 30.01	$ 30.01
$ 36.39	$ 36.39	$ 36.39	$ 36.39	$ 36.72	$ 36.39	$ 36.39
$ 49.11	$ 48.85	$ 48.85	$ 48.85	$ 48.71	$ 48.71	$ 48.71
$ 50.45	$ 50.22	$ 50.22	$ 50.22	$ 50.09	$ 50.09	$ 50.09
$ 49.11	$ 48.85	$ 48.85	$ 48.85	$ 48.71	$ 48.71	$ 48.71
$ 49.11	$ 48.85	$ 48.85	$ 48.85	$ 48.71	$ 48.71	$ 48.71
$ 49.11	$ 48.85	$ 48.85	$ 48.85	$ 48.71	$ 48.71	$ 48.71
$ 49.11	$ 48.85	$ 48.85	$ 48.85	$ 48.71	$ 48.71	$ 48.71
$ 49.11	$ 48.85	$ 48.85	$ 48.85	$ 49.04	$ 48.71	$ 48.71
$ 49.11	$ 48.85	$ 48.85	$ 48.85	$ 48.71	$ 48.71	$ 48.71
$ 36.39	$ 36.39	$ 36.39	$ 36.39	$ 36.39	$ 36.39	$ 36.39
$ 49.11	$ 48.85	$ 48.85	$ 48.85	$ 48.71	$ 48.71	$ 48.71
$ 49.11	$ 48.85	$ 48.85	$ 48.85	$ 48.71	$ 48.71	$ 48.71
$ 30.01	$ 30.01	$ 30.01	$ 30.01	$ 30.01	$ 30.01	$ 30.01
$ 30.01	$ 30.01	$ 30.01	$ 30.01	$ 30.01	$ 30.01	$ 30.01
$ 30.01	$ 30.01	$ 30.01	$ 30.01	$ 30.01	$ 30.01	$ 30.01
$ 30.01	$ 30.01	$ 30.01	$ 30.01	$ 30.01	$ 30.01	$ 30.01
$ 49.11	$ 48.85	$ 48.85	$ 48.85	$ 48.71	$ 48.71	$ 48.71
$ 30.01	$ 30.01	$ 30.01	$ 30.01	$ 30.01	$ 30.01	$ 30.01
$ 49.11	$ 48.85	$ 48.85	$ 48.85	$ 48.71	$ 48.71	$ 48.71
$ 33.01	$ 33.01	$ 33.01	$ 33.01	$ 33.01	$ 33.01	$ 33.01
$ 49.11	$ 48.85	$ 48.85	$ 48.85	$ 48.71	$ 48.71	$ 48.71
$ 49.11	$ 48.85	$ 48.85	$ 48.85	$ 48.71	$ 48.71	$ 48.71

$ 36.39	$ 36.39	$ 36.39	$ 36.39	$ 36.39	$ 36.39	$ 36.39
$ 0.01	$ 0.01	$ 0.01	$ 0.01	$ -	$ 57.11	$ 57.12
$ 36.39	$ 36.39	$ 36.39	$ -	$ -	$ -	$ -
$ 49.11	$ 48.85	$ 48.85	$ 48.85	$ 48.71	$ 48.71	$ 48.71
$ 49.11	$ 48.85	$ 48.85	$ 48.85	$ 48.71	$ 48.71	$ 48.71
$ 49.11	$ 48.85	$ 48.85	$ -	$ 50.09	$ 50.09	$ (49.91)
$ 0.01	$ 0.01	$ 0.01	$ 0.01	$ -	$ 50.09	$ 50.09
$ 49.11	$ 48.85	$ 48.85	$ 48.85	$ 48.71	$ 48.71	$ 48.71
$ 36.39	$ 36.39	$ 36.39	$ 36.39	$ 36.39	$ 36.39	$ 36.39
$ 0.01	$ 0.01	$ 0.01	$ 0.01	$ -	$ 53.64	$ 53.64
$ 49.09	$ 48.80	$ 48.80	$ -	$ 50.09	$ 50.09	$ 50.09
$ 49.11	$ 48.85	$ 48.85	$ 48.85	$ 48.71	$ -	$ 49.09
$ 49.11	$ 48.85	$ 48.85	$ 48.85	$ 48.71	$ 48.71	$ 48.71
$ 49.11	$ 48.85	$ 48.85	$ 48.85	$ 48.71	$ 48.71	$ 48.71
$ 30.01	$ 30.01	$ 30.01	$ 30.01	$ 30.01	$ 30.01	$ 30.01
$ 61.11	$ 50.22	$ 50.22	$ 50.22	$ 50.09	$ 50.09	$ 50.09
$ 49.11	$ 48.85	$ 48.85	$ 48.85	$ 48.71	$ 48.71	$ 48.71
$ 49.11	$ 48.85	$ 48.85	$ 48.85	$ 48.71	$ 48.71	$ 48.71
$ 57.48	$ 57.25	$ 57.25	$ 57.25	$ 57.12	$ 57.68	$ 57.12
$ 49.11	$ 48.85	$ 48.85	$ 48.85	$ 48.71	$ 48.71	$ 48.71
$ 49.11	$ 48.85	$ 48.85	$ 48.85	$ 48.71	$ 48.71	$ 48.71
$ 49.11	$ 48.85	$ 48.85	$ 48.85	$ 48.71	$ 48.71	$ 48.71
$ 36.39	$ 36.39	$ 36.39	$ 36.39	$ 36.72	$ 36.39	$ 36.39
$ 49.11	$ 48.85	$ 48.85	$ 48.85	$ 48.71	$ 48.71	$ 48.71
$ 49.11	$ 48.85	$ 48.85	$ 48.85	$ 48.71	$ 48.71	$ 48.71
$ 36.39	$ 36.39	$ 36.39	$ 36.39	$ 36.39	$ 36.39	$ 36.39
$ 36.39	$ 36.39	$ 36.39	$ 36.39	$ 36.39	$ 36.39	$ 36.39
$ 49.09	$ 48.80	$ 48.80	$ 48.80	$ 48.66	$ 48.66	$ 48.66
$ 36.39	$ 36.39	$ 36.39	$ 36.39	$ 36.39	$ 36.39	$ 36.39
$ 49.11	$ 48.85	$ 48.85	$ 48.85	$ 48.71	$ 48.71	$ 48.71
$ 36.39	$ 36.39	$ 36.39	$ 36.39	$ 36.72	$ 36.39	$ 36.39
$ 36.39	$ 36.39	$ 36.39	$ 36.39	$ 36.39	$ 36.39	$ 36.39
$ 49.09	$ 48.80	$ 48.80	$ 48.80	$ 48.66	$ 48.66	$ 48.66
$ 45.62	$ 45.45	$ 45.45	$ 45.45	$ 45.36	$ 45.36	$ 45.36
$ 50.45	$ 50.22	$ 50.22	$ 50.22	$ 50.09	$ 50.09	$ 50.09
$ 49.11	$ 48.85	$ 48.85	$ 48.85	$ 48.71	$ 48.71	$ 48.71
$ 50.45	$ 50.22	$ 50.22	$ 50.22	$ 50.09	$ 50.09	$ 50.09
$ 36.39	$ 36.39	$ 36.39	$ 36.39	$ 36.39	$ 36.39	$ 36.39
$ 49.11	$ 48.85	$ 48.85	$ 48.85	$ -	$ -	$ -
$ 49.09	$ 48.80	$ 48.80	$ 48.80	$ 48.66	$ 48.66	$ 48.66
$ 49.11	$ 48.85	$ 48.85	$ 48.85	$ 48.71	$ 48.71	$ 48.71
$ 49.11	$ 48.85	$ 48.85	$ 48.85	$ 48.71	$ 48.71	$ 48.71
$ 49.11	$ 48.85	$ 48.85	$ 48.85	$ 48.71	$ 48.71	$ 48.71
$ 49.11	$ 48.85	$ 48.85	$ 48.85	$ 48.71	$ 48.71	$ 48.71
$ 36.39	$ 36.39	$ 36.39	$ 36.39	$ 36.39	$ 36.39	$ 36.39
$ 35.90	$ 35.90	$ 35.90	$ 35.90	$ 35.90	$ 35.90	$ -
$ 49.11	$ 48.85	$ 48.85	$ 48.85	$ 48.71	$ 48.71	$ 48.71
$ 36.39	$ 36.39	$ 36.39	$ 36.39	$ 36.39	$ 36.39	$ 36.39

$ 49.09	$ 48.80	$ 48.80	$ 48.80	$ 48.66	$ 48.66	$ 48.66
$ 49.11	$ 48.85	$ 48.85	$ 48.85	$ 48.71	$ 48.71	$ 48.71
$ 49.11	$ 48.85	$ 48.85	$ 48.85	$ 48.71	$ 48.71	$ 48.71
$ 49.11	$ 48.85	$ 48.85	$ 48.85	$ 48.71	$ 48.71	$ 48.71
$ 36.39	$ 36.39	$ 36.39	$ 36.39	$ 36.39	$ 36.39	$ 36.39
$ 49.09	$ 48.80	$ 48.80	$ 48.80	$ 48.66	$ 48.66	$ 48.66
$ 49.09	$ 48.80	$ 48.80	$ 48.80	$ 48.66	$ 48.66	$ 48.66
$ 0.01	$ 0.01	$ 0.01	$ 0.01	$ -	$ 57.12	$ 57.12
$ 41.23	$ 41.23	$ 41.23	$ 41.23	$ 41.23	$ 41.23	$ 41.23
$ 41.23	$ 41.23	$ 41.23	$ 41.23	$ 41.23	$ 41.23	$ 41.23
$ 41.23	$ 41.23	$ 41.23	$ 41.23	$ 41.23	$ 41.23	$ 41.23
$ 41.23	$ 41.23	$ 41.23	$ 41.23	$ 41.23	$ 41.23	$ 41.23
$ 49.11	$ 48.85	$ 48.85	$ 48.85	$ 48.71	$ 48.71	$ 48.71
$ 49.11	$ 48.85	$ 48.85	$ 48.85	$ 48.71	$ 48.71	$ 48.71
$ 36.39	$ 36.39	$ 36.39	$ 36.39	$ 36.39	$ 36.39	$ 36.39
$ 49.11	$ 48.85	$ 48.85	$ 48.85	$ 48.71	$ 48.71	$ 48.71
$ 49.09	$ 48.80	$ -	$ 50.22	$ 50.09	$ 50.09	$ 50.09
$ 49.11	$ 48.85	$ 48.85	$ 48.85	$ 48.71	$ 48.71	$ 48.71
$ 49.11	$ 48.85	$ 48.85	$ 48.85	$ 48.71	$ 48.71	$ 48.71
$ 36.39	$ 36.39	$ 36.39	$ 36.39	$ 36.39	$ 36.39	$ 36.39
$ 36.39	$ 36.39	$ 36.39	$ 37.89	$ 38.96	$ 36.39	$ 36.39
$ 59.11	$ 58.85	$ 58.85	$ 58.85	$ 59.04	$ 58.71	$ 58.71
$ 35.90	$ 35.90	$ 35.90	$ 35.90	$ 35.90	$ 35.90	$ 35.90
$ 36.39	$ 36.39	$ -	$ 50.22	$ 50.09	$ (49.91)	$ 50.09
$ 49.11	$ 48.85	$ 48.85	$ 48.85	$ 48.71	$ 48.71	$ 48.71
$ 49.11	$ 48.85	$ 48.85	$ 48.85	$ 48.71	$ 48.71	$ 48.71
$ 0.01	$ 0.01	$ 0.01	$ 0.01	$ 0.01	$ 0.01	$ 0.01
$ 36.39	$ 36.39	$ 36.39	$ 36.39	$ 36.39	$ 36.39	$ 36.39
$ 49.11	$ 48.85	$ 48.85	$ 48.85	$ 49.04	$ 48.71	$ 48.71
$ 49.09	$ 48.80	$ 48.80	$ 48.80	$ 48.66	$ 48.66	$ 48.66
$ 49.11	$ 48.85	$ 48.85	$ 48.85	$ 48.71	$ 48.71	$ 48.71
$ 49.11	$ 48.85	$ 48.85	$ 48.85	$ 48.71	$ 48.71	$ 48.71
$ 49.11	$ 48.85	$ 48.85	$ 48.85	$ 48.71	$ 48.71	$ 48.71
$ 49.11	$ 48.85	$ 48.85	$ 48.85	$ 48.71	$ 48.71	$ 48.71
$ 49.11	$ 48.85	$ 48.85	$ 48.85	$ 48.71	$ 48.71	$ 48.71
$ 49.11	$ 48.85	$ 48.85	$ 48.85	$ 48.71	$ 48.71	$ 48.71
$ 49.11	$ 48.85	$ 48.85	$ 48.85	$ 49.04	$ 48.71	$ 48.71
$ 36.39	$ 36.39	$ 36.39	$ 36.39	$ 36.39	$ 36.39	$ 36.39
$ 49.11	$ 48.85	$ 48.85	$ 48.85	$ 48.71	$ 48.71	$ 48.71
$ 49.09	$ 48.80	$ 48.80	$ 48.80	$ 48.66	$ 48.66	$ 48.66
$ 30.01	$ 30.01	$ 30.01	$ 30.01	$ 30.01	$ 30.01	$ 30.01
$ 49.11	$ 48.85	$ 48.85	$ 48.85	$ 48.71	$ 48.71	$ 48.71
$ 49.11	$ 48.85	$ 48.85	$ 48.85	$ 49.68	$ 48.71	$ 48.71
$ 36.39	$ 36.39	$ 36.39	$ 36.39	$ 36.39	$ 36.39	$ 36.39
$ 30.01	$ 30.01	$ 30.01	$ 30.01	$ 30.01	$ 30.01	$ 30.01
$ 49.11	$ 48.85	$ 48.85	$ 48.85	$ 48.71	$ 48.71	$ 48.71
$ 49.11	$ 48.85	$ 48.85	$ 48.85	$ 48.71	$ 48.71	$ 48.71

$ 49.09	$ 48.80	$ 48.80	$ 48.80	$ 48.66	$ 48.66	$ 48.66
$ 49.11	$ 48.85	$ 48.85	$ 48.85	$ 48.71	$ 48.71	$ 48.71
$ 49.11	$ 48.85	$ 48.85	$ 48.85	$ 48.71	$ 48.71	$ 48.71
$ 36.39	$ 36.39	$ 36.39	$ 36.39	$ 36.39	$ 36.39	$ 36.39
$ 49.11	$ 48.85	$ 48.85	$ 48.85	$ 48.71	$ 48.71	$ 48.71
$ 49.09	$ 48.80	$ 48.80	$ 48.80	$ 48.66	$ 48.66	$ 48.66
$ 49.11	$ 48.85	$ 48.85	$ 48.85	$ 48.71	$ 48.71	$ 48.71
$ 30.01	$ 30.01	$ 30.01	$ 30.01	$ 30.01	$ 30.01	$ 30.01
$ 30.01	$ 30.01	$ 30.01	$ 30.01	$ 30.01	$ 30.01	$ 30.01
$ 49.11	$ 48.85	$ 48.85	$ 48.85	$ 48.71	$ 48.71	$ 48.71
$ 30.01	$ 30.01	$ 30.01	$ 30.01	$ 30.01	$ 30.01	$ 30.01
$ 30.01	$ 30.01	$ 30.01	$ 30.01	$ 30.01	$ 30.01	$ 30.01
$ 30.01	$ 30.01	$ 30.01	$ 30.01	$ 30.01	$ 30.01	$ 30.01
$ 49.11	$ 48.85	$ 48.85	$ 48.85	$ 48.71	$ 48.71	$ 48.71
$ 49.11	$ 48.85	$ 48.85	$ 48.85	$ 48.71	$ 48.71	$ 48.71
$ 35.90	$ 35.90	$ 35.90	$ 35.90	$ 35.90	$ 35.90	$ 35.90
$ 49.11	$ 48.85	$ 48.85	$ 48.85	$ 48.71	$ 48.71	$ 48.71
$ 35.90	$ 35.90	$ 35.90	$ 35.90	$ 35.90	$ 35.90	$ -
$ 49.11	$ 48.85	$ 48.85	$ 48.85	$ 48.71	$ 48.71	$ 48.71
$ 30.01	$ 30.01	$ 30.01	$ 30.01	$ 30.01	$ 30.01	$ 30.01
$ 36.39	$ 36.39	$ 36.39	$ 36.39	$ 36.39	$ 36.39	$ 36.39
$ 49.11	$ 48.85	$ 48.85	$ 48.85	$ 48.71	$ 48.71	$ 48.71
$ 36.39	$ 36.39	$ 36.39	$ 36.39	$ 36.39	$ 36.39	$ 36.39
$ 49.11	$ 48.85	$ 48.85	$ 48.85	$ 48.71	$ 48.71	$ 48.71
$ 30.01	$ 30.01	$ 30.01	$ 30.01	$ 30.01	$ 30.01	$ 30.01
$ 50.63	$ 48.85	$ 48.85	$ 48.85	$ 48.71	$ 48.71	$ 50.20
$ 49.11	$ 48.85	$ 48.85	$ 48.85	$ 48.71	$ 48.71	$ 48.71
$ 30.01	$ 30.01	$ 30.01	$ 30.01	$ 30.01	$ 30.01	$ 30.01
$ 30.01	$ 30.01	$ 30.01	$ 30.01	$ 30.01	$ 30.01	$ 30.01
$ 30.01	$ 30.01	$ 30.01	$ -	$ -	$ -	$ 53.23
$ 30.01	$ 30.01	$ 30.01	$ 30.01	$ 30.01	$ 30.01	$ 30.01
$ 49.11	$ 48.85	$ -	$ 50.22	$ 50.09	$ 50.09	$ (49.91)
$ 49.11	$ 48.85	$ 48.85	$ 48.85	$ 48.71	$ 48.71	$ 48.71
$ 30.01	$ 30.01	$ 30.01	$ 30.01	$ 30.01	$ 30.01	$ 30.01
$ 30.01	$ 30.01	$ 30.01	$ 30.01	$ 30.01	$ 30.01	$ -
$ 30.01	$ 30.01	$ 30.01	$ 30.01	$ 30.01	$ 30.01	$ 30.01
$ 30.01	$ 30.01	$ 30.01	$ -	$ 50.09	$ 50.09	$ (49.91)
$ 36.39	$ 36.39	$ 36.39	$ 36.39	$ -	$ -	$ -
$ 49.11	$ 48.85	$ 48.85	$ 48.85	$ 48.71	$ 48.71	$ 48.71
$ 30.01	$ 30.01	$ 30.01	$ 30.01	$ 30.01	$ 30.01	$ 30.01
$ 49.11	$ 48.85	$ 48.85	$ 48.85	$ 48.71	$ 48.71	$ 48.71
$ 30.01	$ 30.01	$ 30.01	$ 30.01	$ 30.01	$ 30.01	$ 30.01
$ 49.11	$ 48.85	$ 48.85	$ 48.85	$ 48.71	$ 48.71	$ 48.71
$ 49.09	$ 48.80	$ 48.80	$ 48.80	$ 48.66	$ 48.66	$ 48.66
$ 36.39	$ 36.39	$ 36.39	$ 36.39	$ 36.39	$ 36.39	$ 36.39
$ 30.01	$ 30.01	$ 30.01	$ 30.01	$ 30.01	$ 30.01	$ 30.01
$ 49.11	$ 48.85	$ 48.85	$ 48.85	$ 48.71	$ 48.71	$ 48.71
$ 30.01	$ 30.01	$ 30.01	$ 30.01	$ 30.01	$ 30.01	$ 30.01

$ 49.09	$ 48.80	$ 48.80	$ 48.80	$ 48.66	$ 48.66	$ 48.66
$ 36.39	$ 36.39	$ 36.39	$ 36.39	$ 36.39	$ 36.39	$ 36.39
$ 30.01	$ 30.01	$ 30.01	$ 30.01	$ 30.01	$ 30.01	$ 30.01
$ 30.01	$ 30.01	$ 30.01	$ 30.01	$ 30.01	$ 30.01	$ 30.01
$ 49.11	$ 48.85	$ 48.85	$ 48.85	$ 49.35	$ 48.71	$ 48.71
$ 30.01	$ 30.01	$ 30.01	$ 30.01	$ 30.01	$ 30.01	$ 30.01
$ 49.11	$ 48.85	$ 48.85	$ 48.85	$ 48.71	$ 48.71	$ 48.71
$ 30.01	$ 30.01	$ 30.01	$ 30.01	$ 30.01	$ 30.01	$ 30.01
$ 49.11	$ 48.85	$ 48.85	$ 48.85	$ 48.71	$ 48.71	$ 48.71
$ 30.01	$ 30.01	$ 30.01	$ 30.01	$ 30.01	$ 30.01	$ 30.01
$ 49.11	$ 48.85	$ 48.85	$ 48.85	$ 48.71	$ 48.71	$ 48.71
$ 33.01	$ 33.01	$ 33.01	$ 33.01	$ 33.01	$ 33.01	$ 33.01
$ 30.01	$ 30.01	$ 30.01	$ 30.01	$ 30.01	$ 30.01	$ 30.01
$ 30.01	$ 30.01	$ 30.01	$ 30.01	$ 30.01	$ 30.01	$ 30.01
$ 41.23	$ 41.23	$ 41.23	$ 41.23	$ 41.23	$ 41.23	$ 41.23
$ 49.11	$ 48.85	$ 48.85	$ 48.85	$ 48.71	$ 48.71	$ 48.71
$ 0.01	$ 0.01	$ -	$ -	$ -	$ -	$ -
$ 49.11	$ 48.85	$ 48.85	$ 48.85	$ 48.71	$ 48.71	$ 48.71
$ 49.11	$ 48.85	$ -	$ 50.22	$ 50.09	$ 50.09	$ 50.09
$ 49.11	$ 48.85	$ 48.85	$ 48.85	$ 48.71	$ 48.71	$ 48.71
$ 49.11	$ 48.85	$ 48.85	$ 48.85	$ 48.71	$ 48.71	$ 48.71
$ 36.39	$ 36.39	$ 36.39	$ 36.39	$ 36.39	$ 36.39	$ 36.39
$ 49.09	$ 48.80	$ 48.80	$ 48.80	$ 48.66	$ 48.66	$ 48.66
$ 59.11	$ 58.85	$ 58.85	$ 58.85	$ 58.71	$ 58.71	$ 58.71
$ 49.11	$ 48.85	$ 48.85	$ 48.85	$ 48.71	$ 48.71	$ 48.71
$ 49.11	$ 48.85	$ 48.85	$ 48.85	$ 48.71	$ 48.71	$ 48.71
$ 49.11	$ 48.85	$ 48.85	$ 48.85	$ 48.71	$ 48.71	$ 48.71
$ 49.11	$ 48.85	$ 48.85	$ 48.85	$ 48.71	$ 48.71	$ 48.71
$ 49.11	$ 48.85	$ 48.85	$ 48.85	$ 48.71	$ 48.71	$ 48.71
$ 49.11	$ 48.85	$ 48.85	$ 48.85	$ 48.71	$ 48.71	$ 48.71
$ 30.01	$ 30.01	$ 30.01	$ 30.01	$ 30.01	$ 30.01	$ 30.01
$ 49.11	$ 48.85	$ 48.85	$ 48.85	$ 48.71	$ 48.71	$ 48.71
$ 49.11	$ 48.85	$ 48.85	$ 48.85	$ 48.71	$ 48.71	$ 48.71
$ 49.11	$ 48.85	$ 48.85	$ 48.85	$ 48.71	$ 48.71	$ 48.71
$ 36.39	$ 36.39	$ 36.39	$ 36.39	$ 36.39	$ 36.39	$ 36.39
$ 49.09	$ 48.80	$ 48.80	$ 48.80	$ 48.66	$ 48.66	$ 48.66
$ 41.23	$ 41.23	$ 41.23	$ 41.23	$ 41.23	$ 41.23	$ 41.23
$ 37.99	$ 37.99	$ 37.99	$ 37.99	$ 37.99	$ 37.99	$ 37.99
$ 41.23	$ 41.23	$ 41.23	$ 41.23	$ 41.23	$ 41.23	$ 41.23
$ 41.23	$ 41.23	$ 41.23	$ 41.23	$ 41.23	$ 41.23	$ 41.23
$ 49.11	$ 48.85	$ 48.85	$ 48.85	$ 48.71	$ 48.71	$ 48.71
$ 49.09	$ 48.80	$ 48.80	$ 48.80	$ 48.66	$ 48.66	$ 48.66
$ 49.09	$ 48.80	$ 48.80	$ 48.80	$ 48.66	$ 48.66	$ 48.66
$ 49.11	$ 48.85	$ 48.85	$ 48.85	$ 48.71	$ 48.71	$ 48.71
$ 49.11	$ 48.85	$ 48.85	$ 48.85	$ 48.71	$ 48.71	$ 48.71
$ 50.45	$ 50.22	$ 50.22	$ 50.22	$ 50.09	$ 50.09	$ 50.09
$ 35.90	$ 35.90	$ 35.90	$ 35.90	$ 36.72	$ 36.39	$ 36.39
$ 49.11	$ 48.85	$ 48.85	$ 48.85	$ 48.71	$ 48.71	$ 48.71

$ 49.11	$ 48.85	$ 48.85	$ 48.85	$ 48.71	$ 48.71	$ 48.71
$ 49.11	$ 48.85	$ 48.85	$ 48.85	$ 48.71	$ 48.71	$ 48.71
$ 49.11	$ 48.85	$ 48.85	$ 48.85	$ 48.71	$ 48.71	$ 48.71
$ 49.11	$ 48.85	$ 48.85	$ 48.85	$ 48.71	$ 48.71	$ 48.71
$ 49.11	$ 48.85	$ 48.85	$ 48.85	$ 48.71	$ 48.71	$ 48.71
$ 30.01	$ 30.01	$ 30.01	$ 53.79	$ -	$ -	$ -
$ 36.39	$ -	$ 50.22	$ 50.22	$ 50.09	$ (49.91)	$ 50.09
$ 49.09	$ 48.80	$ 48.80	$ 48.80	$ 48.66	$ 48.66	$ 48.66
$ 49.11	$ 48.85	$ 48.85	$ 48.85	$ 48.71	$ 48.71	$ 48.71
$ 49.11	$ 48.85	$ 48.85	$ 48.85	$ 48.71	$ 48.71	$ 48.71
$ 49.11	$ 48.85	$ 48.85	$ 48.85	$ 48.71	$ 48.71	$ 48.71
$ 49.09	$ 48.80	$ 48.80	$ 48.80	$ 48.66	$ 48.66	$ 48.66
$ 49.11	$ 48.85	$ 48.85	$ 48.85	$ 48.71	$ 48.71	$ 48.71
$ 49.11	$ 48.85	$ 48.85	$ 48.85	$ 48.71	$ 48.71	$ 48.71
$ 49.11	$ 48.85	$ 48.85	$ 48.85	$ 49.04	$ 48.71	$ 48.71
$ 49.11	$ 48.85	$ 48.85	$ 48.85	$ 48.71	$ 48.71	$ 48.71
$ 49.11	$ 48.85	$ 48.85	$ 48.85	$ 48.71	$ 48.71	$ 48.71
$ 49.09	$ 48.80	$ 48.80	$ 48.80	$ 48.66	$ 48.66	$ 48.66
$ 49.11	$ 48.85	$ 48.85	$ 48.85	$ 48.71	$ 48.71	$ 48.71
$ 49.09	$ 48.80	$ 48.80	$ 48.80	$ 48.66	$ 48.66	$ 48.66
$ 49.11	$ 48.85	$ 48.85	$ 48.85	$ 49.04	$ 48.71	$ 48.71
$ 49.11	$ 48.85	$ 48.85	$ 48.85	$ 48.71	$ 48.71	$ 48.71
$ 49.11	$ 48.85	$ 48.85	$ 48.85	$ 48.71	$ 48.71	$ 48.71
$ 49.09	$ 48.80	$ 48.80	$ 48.80	$ 48.66	$ 48.66	$ 48.66
$ 46.39	$ 46.39	$ 46.39	$ 46.39	$ 46.39	$ 46.39	$ 46.39
$ 49.11	$ 48.85	$ 48.85	$ 48.85	$ 48.71	$ 48.71	$ 48.71
$ 36.39	$ 36.39	$ 36.39	$ 36.39	$ 36.39	$ 36.39	$ 36.39
$ 49.11	$ 48.85	$ 48.85	$ 48.85	$ 48.71	$ 48.71	$ 48.71
$ 49.11	$ 48.85	$ 48.85	$ 48.85	$ 48.71	$ 48.71	$ 48.71
$ 49.11	$ 48.85	$ 48.85	$ 48.85	$ 48.71	$ 48.71	$ 48.71
$ 36.39	$ 36.39	$ 36.39	$ 36.39	$ 36.39	$ 36.39	$ 36.39
$ 59.11	$ 58.85	$ 58.85	$ 58.85	$ 58.71	$ 58.71	$ 58.71
$ 49.11	$ 48.85	$ 48.85	$ 48.85	$ 48.71	$ 48.71	$ 48.71
$ 49.11	$ 48.85	$ 48.85	$ 48.85	$ 48.71	$ 48.71	$ 48.71
$ 49.09	$ 48.80	$ 48.80	$ 48.80	$ 48.66	$ 48.66	$ 48.66
$ 49.11	$ 48.85	$ 48.85	$ 48.85	$ 48.71	$ 48.71	$ 48.71
$ 36.39	$ 36.67	$ 36.39	$ 36.39	$ 36.39	$ 36.66	$ 36.39
$ 49.11	$ 48.85	$ 48.85	$ 48.85	$ 48.71	$ 48.71	$ 48.71
$ 49.11	$ 48.85	$ 48.85	$ 48.85	$ 48.71	$ 48.71	$ 48.71
$ 49.09	$ 48.80	$ 48.80	$ 48.80	$ 48.66	$ 48.66	$ 48.66
$ 49.11	$ 48.85	$ 48.85	$ 48.85	$ 48.71	$ 48.71	$ 48.71
$ 36.39	$ 36.39	$ 36.39	$ 36.39	$ 36.72	$ 36.39	$ 36.39
$ 49.09	$ 48.80	$ 48.80	$ 48.80	$ 48.66	$ 48.66	$ 48.66
$ 49.11	$ 48.85	$ 48.85	$ 48.85	$ 48.71	$ 48.71	$ 48.71
$ 36.39	$ 36.39	$ 36.39	$ 36.39	$ 36.72	$ 36.39	$ 36.39
$ 49.11	$ 48.85	$ 48.85	$ 48.85	$ 48.71	$ 48.71	$ 48.71
$ 36.39	$ 36.39	$ 36.39	$ 36.39	$ 36.72	$ 36.39	$ 36.39
$ 50.45	$ 50.22	$ 50.22	$ 50.22	$ 50.09	$ 50.09	$ 50.09

$ 30.01	$ 30.01	$ 30.01	$ 30.01	$ 30.01	$ 30.01	$ 30.01
$ 30.01	$ 30.01	$ 30.01	$ 30.01	$ 30.01	$ 30.01	$ 30.01
$ 30.01	$ 30.01	$ 30.01	$ -	$ 50.09	$ 50.09	$ (49.91)
$ 30.01	$ 30.01	$ 30.01	$ -	$ 50.09	$ 50.09	$ -
$ 49.11	$ 48.85	$ 48.85	$ 48.85	$ 49.04	$ 48.71	$ 48.71
$ 30.01	$ 30.01	$ 30.01	$ 30.01	$ 30.01	$ 30.01	$ 30.01
$ 36.39	$ 36.39	$ 36.39	$ 36.39	$ 36.39	$ 36.39	$ 36.39
$ 49.11	$ 48.85	$ 48.85	$ 48.85	$ 48.71	$ 48.71	$ 48.71
$ 36.39	$ 36.39	$ 36.39	$ 36.39	$ 36.39	$ 36.39	$ 36.39
$ 36.39	$ 36.39	$ 36.39	$ 36.39	$ 36.39	$ 36.39	$ 36.39
$ 30.01	$ 30.01	$ 30.01	$ 30.01	$ 30.01	$ 30.01	$ 30.01
$ 30.01	$ 30.01	$ 30.01	$ 30.01	$ 30.01	$ 30.01	$ 30.01
$ 30.01	$ 30.01	$ 30.01	$ 30.01	$ 30.01	$ 30.01	$ 30.01
$ 30.01	$ 30.01	$ 30.01	$ 30.01	$ 30.01	$ 30.01	$ 30.01
$ 49.11	$ 48.85	$ 48.85	$ 48.85	$ 48.71	$ 48.71	$ 48.71
$ 49.11	$ 48.85	$ 48.85	$ 48.85	$ 48.71	$ 48.71	$ 48.71
$ 49.11	$ 48.85	$ 48.85	$ 48.85	$ 48.71	$ 48.71	$ 48.71
$ 49.11	$ 48.85	$ 48.85	$ 48.85	$ 48.71	$ 48.71	$ 48.71
$ 49.11	$ 48.85	$ 48.85	$ 48.85	$ 48.71	$ 48.71	$ 48.71
$ 49.11	$ 48.85	$ 48.85	$ 48.85	$ 48.71	$ 48.71	$ 48.71
$ 49.11	$ 48.85	$ 48.85	$ 48.85	$ 48.71	$ 48.71	$ 48.71
$ 49.11	$ 48.85	$ 48.85	$ 48.85	$ 48.71	$ 48.71	$ 48.71
$ 49.09	$ 48.80	$ 48.80	$ 48.80	$ 48.66	$ 48.66	$ 48.66
$ 49.11	$ 48.85	$ 48.85	$ 48.85	$ 48.71	$ 48.71	$ 48.71
$ 49.11	$ 48.85	$ 48.85	$ 48.85	$ 48.71	$ 48.71	$ 48.71
$ 30.01	$ 30.01	$ 30.01	$ 30.01	$ 30.01	$ 30.01	$ 30.01
$ 49.11	$ 48.85	$ 48.85	$ 48.85	$ 48.71	$ 48.71	$ 48.71
$ 30.01	$ 30.01	$ -	$ 50.22	$ 50.09	$ (49.91)	$ 50.09
$ 30.01	$ 30.01	$ 30.01	$ -	$ 50.09	$ 50.09	$ (49.91)
$ 30.01	$ 30.01	$ 30.01	$ 30.01	$ 30.01	$ 30.01	$ 30.01
$ 30.01	$ 30.01	$ -	$ 50.22	$ 50.09	$ 50.09	$ (49.63)
$ 30.01	$ 30.01	$ -	$ 50.22	$ 50.09	$ (49.91)	$ 50.09
$ 49.11	$ 48.85	$ 48.85	$ 48.85	$ 48.71	$ 48.71	$ 48.71
$ 49.11	$ 48.85	$ 48.85	$ 48.85	$ 48.71	$ 48.71	$ 48.71
$ 49.11	$ 48.85	$ 48.85	$ 48.85	$ 48.71	$ 48.71	$ 48.71
$ 30.01	$ 30.01	$ 30.01	$ 30.01	$ 30.01	$ 30.01	$ 30.01
$ 49.11	$ 48.85	$ 48.85	$ 48.85	$ 48.71	$ 48.71	$ 48.71
$ 30.01	$ 30.01	$ 30.01	$ 30.01	$ 30.01	$ 30.01	$ 30.01
$ 30.01	$ 30.01	$ 30.01	$ 30.01	$ 30.01	$ 30.01	$ 30.01
$ 30.01	$ 30.01	$ 30.01	$ 30.01	$ 30.01	$ 30.01	$ 30.01
$ 30.01	$ 30.01	$ 30.01	$ 30.01	$ 30.01	$ 30.01	$ 30.01
$ 36.39	$ 36.39	$ 36.39	$ 36.39	$ 36.39	$ 36.39	$ 36.39
$ 49.11	$ 48.85	$ 48.85	$ 48.85	$ 48.71	$ 48.71	$ 48.71
$ 49.11	$ 48.85	$ 48.85	$ 48.85	$ 48.71	$ 48.71	$ 48.71
$ 36.39	$ 36.39	$ 36.39	$ 36.39	$ 36.39	$ 36.39	$ 36.39
$ 49.11	$ 48.85	$ 48.85	$ 48.85	$ 48.71	$ 48.71	$ 48.71
$ 36.39	$ 36.39	$ 36.39	$ 36.39	$ 36.39	$ 36.39	$ 36.39
$ 30.01	$ 30.01	$ 30.01	$ 30.01	$ 30.01	$ 30.01	$ 30.01

$ 49.11	$ 48.85	$ 48.85	$ 48.85	$ 48.71	$ 48.71	$ 48.71
$ 49.11	$ 48.85	$ 48.85	$ 48.85	$ 48.71	$ 48.71	$ 48.71
$ 30.01	$ 30.01	$ 30.01	$ 30.01	$ 30.01	$ 30.01	$ -
$ 49.11	$ 48.85	$ 48.85	$ 48.85	$ 48.71	$ 48.71	$ 48.71
$ 30.01	$ 30.01	$ 30.01	$ 30.01	$ 30.01	$ 30.01	$ 30.01
$ 30.01	$ 30.01	$ 30.01	$ 30.01	$ 30.01	$ 30.01	$ 30.01
$ 30.01	$ 30.01	$ 30.01	$ 30.01	$ 30.01	$ 30.01	$ 30.01
$ 49.11	$ 48.85	$ 48.85	$ 48.85	$ 48.71	$ 48.71	$ 48.71
$ 49.11	$ 48.85	$ 48.85	$ 48.85	$ 48.71	$ 48.71	$ 48.71
$ 36.39	$ 36.39	$ 36.39	$ 36.39	$ 36.39	$ 36.39	$ 36.39
$ 49.11	$ 48.85	$ 48.85	$ 48.85	$ 48.71	$ 48.71	$ 48.71
$ 49.11	$ 48.85	$ 48.85	$ 48.85	$ 48.71	$ 48.71	$ 48.71
$ 36.39	$ 36.39	$ 36.39	$ 36.39	$ 36.39	$ 36.39	$ 36.39
$ 36.39	$ 36.39	$ 36.39	$ 36.39	$ 36.39	$ 36.39	$ 36.39
$ 30.01	$ 30.01	$ 30.01	$ 30.01	$ 30.01	$ 30.01	$ 30.01
$ 37.99	$ 37.99	$ 37.99	$ 37.99	$ 37.99	$ 37.99	$ 37.99
$ 41.23	$ 41.23	$ 41.23	$ 41.23	$ 41.23	$ 41.23	$ 41.23
$ 41.23	$ 41.23	$ 41.23	$ 41.23	$ 41.23	$ 41.23	$ 41.23
$ 30.01	$ 30.01	$ 30.01	$ 30.01	$ 30.01	$ 30.01	$ 30.01
$ 41.23	$ 41.23	$ 41.23	$ 41.23	$ 41.23	$ 41.23	$ 41.23
$ 41.23	$ 41.23	$ 41.23	$ 41.23	$ 41.23	$ 41.23	$ 41.23
$ 37.99	$ 37.99	$ 37.99	$ 37.99	$ 37.99	$ 37.99	$ 37.99
$ 41.23	$ 41.23	$ 41.23	$ 41.23	$ 41.23	$ 41.23	$ 41.23
$ 37.99	$ 37.99	$ 37.99	$ 37.99	$ 37.99	$ 37.99	$ 37.99
$ 41.23	$ 41.23	$ 41.23	$ 41.23	$ 41.23	$ 41.23	$ 41.23
$ 0.01	$ 0.01	$ 0.01	$ 0.01	$ 0.01	$ 0.01	$ 0.01
$ 30.01	$ 30.01	$ 30.01	$ 30.01	$ 30.01	$ 30.01	$ 30.01
$ 30.01	$ 30.01	$ 30.01	$ 30.01	$ 30.01	$ 30.01	$ 30.01
$ 49.11	$ 48.85	$ 48.85	$ 48.85	$ 48.71	$ 48.71	$ 48.71
$ 30.01	$ 30.01	$ 30.01	$ 30.01	$ 30.01	$ 30.01	$ 30.01
$ 30.90	$ 30.90	$ 30.90	$ 30.90	$ 30.90	$ 30.90	$ 30.90
$ 30.01	$ 30.01	$ 30.01	$ 30.01	$ 30.01	$ 30.01	$ 30.01
$ 49.09	$ 48.80	$ 48.80	$ 48.80	$ 48.66	$ 48.66	$ -
$ 30.01	$ 30.01	$ 30.01	$ 30.01	$ 30.01	$ 30.01	$ 30.01
$ 30.01	$ 30.01	$ 30.01	$ 30.01	$ 30.01	$ 30.01	$ 30.01
$ 30.01	$ 30.01	$ 30.01	$ 30.01	$ 30.01	$ 30.01	$ 30.01
$ 49.11	$ 48.85	$ 48.85	$ 48.85	$ 48.71	$ 48.71	$ 48.71
$ 49.11	$ 48.85	$ 48.85	$ 48.85	$ 48.71	$ 48.71	$ 48.71
$ 30.01	$ 30.01	$ 30.01	$ 30.01	$ 30.01	$ 30.01	$ -
$ 30.01	$ 30.01	$ 30.01	$ 30.01	$ 30.01	$ 30.01	$ 30.01
$ 33.01	$ 33.01	$ 33.01	$ 33.01	$ 33.01	$ 33.01	$ 33.01
$ 33.01	$ 33.01	$ 33.01	$ 33.01	$ 33.01	$ 33.01	$ 33.01
$ 33.01	$ 33.01	$ 33.01	$ 33.01	$ 33.01	$ 33.01	$ 33.01
$ 33.01	$ 33.01	$ 33.01	$ 33.01	$ 33.01	$ 33.01	$ 33.01
$ 33.01	$ 33.01	$ 33.01	$ 33.01	$ 33.01	$ 33.01	$ 33.01
$ 33.01	$ 33.01	$ 33.01	$ 33.01	$ 33.01	$ 33.01	$ 33.01
$ 33.01	$ 33.03	$ 33.03	$ 33.03	$ 33.01	$ 33.01	$ 33.01
$ 33.01	$ 33.01	$ 33.01	$ 33.01	$ 33.01	$ 33.01	$ 33.01

$ 33.01	$ 33.01	$ 33.01	$ 33.01	$ 33.01	$ 33.01	$ 33.01
$ 49.11	$ 48.85	$ 48.85	$ 48.85	$ 48.71	$ 48.71	$ 48.71
$ 49.11	$ 48.85	$ 48.85	$ 48.85	$ 48.71	$ 48.71	$ 48.71
$ 49.11	$ 48.85	$ 48.85	$ 48.85	$ 48.71	$ 48.71	$ 48.71
$ 49.11	$ 48.85	$ 48.85	$ 48.85	$ 49.04	$ 48.71	$ 48.71
$ 36.39	$ 36.39	$ 36.39	$ 36.39	$ 36.39	$ 36.39	$ 36.39
$ 30.01	$ 30.01	$ 30.01	$ 30.01	$ 30.01	$ 30.01	$ 30.01
$ 49.11	$ 48.85	$ 48.85	$ 48.85	$ 48.71	$ 48.71	$ 48.71
$ 30.01	$ 30.01	$ 30.01	$ 53.79	$ -	$ -	$ -
$ 49.11	$ 48.85	$ 48.85	$ 48.85	$ 48.71	$ 48.71	$ 48.71
$ 33.01	$ 33.01	$ 33.01	$ 33.01	$ 33.01	$ 33.01	$ 33.01
$ 33.01	$ 33.01	$ 33.01	$ 33.01	$ 33.01	$ 33.01	$ 33.01
$ 33.01	$ 33.01	$ 33.01	$ 33.01	$ 33.01	$ 33.01	$ 33.01
$ 33.01	$ 33.01	$ 33.01	$ 33.01	$ 33.01	$ 33.01	$ 33.01
$ 33.01	$ 33.01	$ 33.01	$ 33.01	$ 33.01	$ 33.01	$ 33.01
$ 33.01	$ 33.01	$ 33.01	$ 33.01	$ 33.01	$ 33.01	$ 33.01
$ 33.01	$ 33.01	$ 33.01	$ 33.01	$ 33.01	$ 33.01	$ 33.01
$ 33.01	$ 33.01	$ 33.01	$ 33.01	$ 33.01	$ 33.01	$ 33.01
$ 30.01	$ 30.01	$ 30.01	$ 30.01	$ 30.01	$ 30.01	$ 30.01
$ 30.01	$ 30.01	$ 30.01	$ 30.01	$ 30.01	$ 30.01	$ 30.01
$ 30.01	$ 30.01	$ 30.01	$ 30.01	$ 30.01	$ 30.01	$ 30.01
$ 49.11	$ 48.85	$ 48.85	$ 48.85	$ 48.71	$ 48.71	$ 48.71
$ 49.09	$ 48.80	$ 48.80	$ 48.80	$ 48.66	$ 48.66	$ 48.66
$ 36.39	$ 36.39	$ 36.39	$ 36.39	$ 36.39	$ 36.39	$ 36.39
$ 71.48	$ 71.18	$ 71.18	$ 71.18	$ 71.04	$ 71.04	$ 71.04
$ 36.39	$ 36.39	$ 36.39	$ 36.39	$ 36.39	$ 36.39	$ 36.39
$ 50.63	$ 48.85	$ 48.85	$ 53.35	$ 48.71	$ 48.71	$ 48.71
$ 36.39	$ 36.39	$ 36.39	$ 36.39	$ 36.72	$ 36.39	$ 36.39
$ 49.11	$ 48.85	$ 48.85	$ 48.85	$ 48.71	$ 48.71	$ 48.71
$ 36.39	$ 36.39	$ 36.39	$ 36.39	$ 36.39	$ 36.39	$ 36.39
$ 30.01	$ 30.01	$ 30.01	$ 30.01	$ 30.01	$ 30.01	$ 30.01
$ 30.01	$ 30.01	$ 30.01	$ 30.01	$ 30.01	$ 30.01	$ 30.01
$ 30.01	$ 30.01	$ 30.01	$ 30.01	$ 30.01	$ 30.01	$ 30.01
$ 30.01	$ 30.01	$ 30.01	$ 30.01	$ 30.01	$ 30.01	$ 30.01
$ 30.01	$ 30.01	$ 30.01	$ 30.01	$ 30.01	$ 30.01	$ 30.01
$ 30.01	$ 30.01	$ 30.01	$ 30.01	$ 30.01	$ 30.01	$ 30.01
$ 30.01	$ 30.01	$ 30.01	$ 30.01	$ 30.01	$ 30.01	$ 30.01
$ 49.11	$ 48.85	$ 48.85	$ 48.85	$ 48.71	$ 48.71	$ 48.71
$ 30.01	$ -	$ -	$ -	$ 32.91	$ 30.01	$ 30.01
$ 30.01	$ 30.01	$ 30.01	$ 30.01	$ 30.01	$ 30.01	$ 30.01
$ 30.01	$ 30.01	$ 30.01	$ 30.01	$ 30.01	$ 30.01	$ 30.01
$ 30.01	$ 30.01	$ 30.01	$ 30.01	$ 30.01	$ 30.01	$ 30.01
$ 49.11	$ 48.85	$ 48.85	$ 48.85	$ 48.71	$ 48.71	$ 48.71
$ 59.11	$ 58.85	$ 58.85	$ 58.85	$ 58.71	$ 58.71	$ 58.71
$ 49.11	$ 48.85	$ 48.85	$ 48.85	$ 48.71	$ 48.71	$ 48.71
$ 49.11	$ 48.85	$ 48.85	$ 48.85	$ 48.71	$ 48.71	$ 48.71
$ 49.11	$ 48.85	$ 48.85	$ 48.85	$ 48.71	$ 48.71	$ 48.71
$ 49.11	$ 48.85	$ 48.85	$ 48.85	$ 48.71	$ 48.71	$ 48.71

$ 49.11	$ 48.85	$ 48.85	$ 48.85	$ 48.71	$ 48.71	$ 48.71
$ 41.77	$ 41.69	$ 41.69	$ 41.69	$ 41.65	$ 41.65	$ 41.65
$ 49.11	$ 48.85	$ 48.85	$ 48.85	$ 48.71	$ 48.71	$ 48.71
$ 49.11	$ 48.85	$ 48.85	$ 48.85	$ 48.71	$ 48.71	$ 48.71
$ 49.11	$ 48.85	$ 48.85	$ 48.85	$ 48.71	$ 48.71	$ 48.71
$ 49.09	$ 48.80	$ 48.80	$ 48.80	$ 48.66	$ 48.66	$ 48.66
$ 49.11	$ 48.85	$ 48.85	$ 48.85	$ 48.71	$ 48.71	$ 48.71
$ 49.11	$ 48.85	$ 48.85	$ 48.85	$ 48.71	$ 48.71	$ 48.71
$ 49.11	$ 48.85	$ 48.85	$ 48.85	$ 48.71	$ 48.71	$ 48.71
$ 49.11	$ 48.85	$ 48.85	$ 48.85	$ 48.71	$ 48.71	$ 48.71
$ 50.45	$ 50.22	$ 50.22	$ 50.22	$ 50.09	$ 50.09	$ 50.09
$ 0.01	$ 0.01	$ 0.01	$ 0.01	$ 0.01	$ 0.01	$ 0.01
$ 33.01	$ 33.01	$ 33.01	$ 33.01	$ 33.01	$ 33.01	$ 33.01
$ 49.11	$ 48.85	$ 48.85	$ 48.85	$ 48.71	$ 48.71	$ 48.71
$ 30.01	$ 30.01	$ 30.01	$ 30.01	$ 30.01	$ 30.01	$ 30.01
$ 30.01	$ 30.01	$ 30.01	$ 30.01	$ 30.01	$ 30.01	$ 30.01
$ 30.01	$ 30.01	$ 30.01	$ -	$ 50.09	$ 50.09	$ 50.09
$ 49.11	$ 48.85	$ 48.85	$ 48.85	$ 48.71	$ 48.71	$ 48.71
$ 30.01	$ 30.01	$ 30.01	$ 30.01	$ 30.01	$ 30.01	$ 30.01
$ 30.01	$ 30.01	$ 30.01	$ -	$ 50.09	$ 50.09	$ (49.91)
$ 30.01	$ 30.01	$ 30.01	$ -	$ 50.09	$ 50.09	$ (49.91)
$ 30.01	$ 30.01	$ -	$ 50.22	$ 50.09	$ 50.09	$ (49.91)
$ 30.01	$ 30.01	$ -	$ 50.22	$ 50.09	$ 50.65	$ (49.91)
$ 30.01	$ 30.01	$ 30.01	$ -	$ 50.09	$ 50.09	$ (49.91)
$ 30.01	$ 30.01	$ 30.01	$ 30.01	$ 30.01	$ 30.01	$ 30.01
$ 60.00	$ 30.01	$ 30.01	$ 30.01	$ -	$ 49.09	$ 50.09
$ 30.01	$ 30.01	$ 30.01	$ 30.01	$ 30.01	$ 30.01	$ 30.01
$ 30.01	$ 30.01	$ 30.01	$ 30.01	$ 30.01	$ 30.01	$ 30.01
$ 49.11	$ 48.85	$ 48.85	$ 48.85	$ 48.71	$ 48.71	$ 48.71
$ 30.01	$ 30.01	$ -	$ 50.22	$ 50.09	$ (49.91)	$ 50.09
$ 30.01	$ 30.01	$ 30.01	$ -	$ 50.09	$ 50.09	$ (49.91)
$ 49.11	$ 48.85	$ 48.85	$ 48.85	$ 48.71	$ 48.71	$ 48.71
$ 30.01	$ 30.01	$ 30.01	$ -	$ 50.09	$ 50.09	$ (49.91)
$ 30.01	$ 30.01	$ 30.01	$ 30.01	$ 30.01	$ 30.01	$ 30.01
$ 30.01	$ 30.01	$ 30.01	$ 30.01	$ 30.01	$ 30.01	$ 30.01
$ 30.01	$ 30.01	$ 30.01	$ 30.01	$ 30.01	$ 30.01	$ 30.01
$ 30.01	$ 30.01	$ 30.01	$ 30.01	$ 30.01	$ 30.01	$ 30.01
$ 30.01	$ 30.01	$ 30.01	$ 30.01	$ 30.01	$ 30.01	$ 30.01
$ 30.01	$ 30.01	$ 30.01	$ 30.01	$ 30.01	$ 30.01	$ 30.01
$ 30.01	$ 30.01	$ 30.01	$ 30.01	$ 30.01	$ 30.01	$ -
$ 49.11	$ 48.85	$ 48.85	$ 48.85	$ 48.71	$ 48.71	$ 48.71
$ 30.01	$ 30.01	$ 30.01	$ 30.01	$ 30.01	$ 30.01	$ 30.01
$ 30.01	$ 30.01	$ 30.01	$ 30.01	$ 30.01	$ 30.01	$ 30.01
$ 30.01	$ 30.01	$ 30.01	$ 30.01	$ 30.01	$ 30.01	$ 30.01
$ 30.01	$ 30.01	$ 30.01	$ 30.01	$ 30.01	$ 30.01	$ 30.01
$ 30.01	$ 30.01	$ 30.01	$ 30.01	$ 30.01	$ 30.01	$ 30.01
$ 30.01	$ 30.01	$ 30.01	$ 30.01	$ 30.01	$ 30.01	$ 30.01

$ 30.01	$ 30.01	$ 30.01	$ 30.01	$ 30.01	$ 30.01	$ 30.01
$ 30.01	$ 30.01	$ 30.01	$ 30.01	$ 30.01	$ 30.01	$ 30.01
$ 30.01	$ 30.01	$ 30.01	$ 30.01	$ 30.01	$ 30.01	$ 30.01
$ 30.01	$ 30.01	$ 30.01	$ 30.01	$ 30.01	$ 30.01	$ 30.01
$ 30.01	$ 30.01	$ 30.01	$ 30.01	$ 30.01	$ 30.01	$ 30.01
$ 30.01	$ 30.01	$ 30.01	$ 30.01	$ 30.01	$ 30.01	$ 30.01
$ 30.01	$ 30.01	$ 30.01	$ 30.01	$ 30.01	$ 30.01	$ 30.01
$ 30.01	$ 30.01	$ 30.01	$ 30.01	$ 30.01	$ 30.01	$ 30.01
$ 30.01	$ 30.01	$ 30.01	$ 30.01	$ 30.01	$ 30.01	$ 30.01
$ 30.01	$ 30.01	$ 30.01	$ 30.01	$ 30.01	$ 30.01	$ 30.01
$ 30.01	$ 30.01	$ 30.01	$ 30.01	$ 30.01	$ 30.01	$ 30.01
$ 30.01	$ 30.01	$ 30.23	$ 30.01	$ 30.01	$ 30.01	$ 30.01
$ 30.01	$ 30.01	$ -	$ 50.22	$ 50.09	$ 50.09	$ (49.91)
$ 30.01	$ 30.01	$ 30.01	$ -	$ 50.09	$ 50.09	$ (49.91)
$ 49.11	$ 48.85	$ 48.85	$ 48.85	$ 48.71	$ 48.71	$ 48.71
$ 30.01	$ 30.01	$ 30.03	$ 30.01	$ 30.01	$ 30.01	$ 30.01
$ 30.01	$ 30.01	$ 30.01	$ 30.01	$ 30.01	$ 30.01	$ 30.01
$ 30.01	$ 30.01	$ -	$ 50.22	$ 50.09	$ (49.91)	$ 50.09
$ 30.01	$ 30.01	$ -	$ 50.50	$ 50.92	$ 50.09	$ (49.91)
$ 49.11	$ 48.85	$ 48.85	$ 48.85	$ 48.71	$ 48.71	$ 48.71
$ 30.01	$ 30.01	$ 30.01	$ -	$ 50.09	$ 50.09	$ (49.91)
$ 30.01	$ 30.01	$ 30.01	$ -	$ -	$ 50.09	$ 50.09
$ 30.01	$ 30.01	$ 30.01	$ -	$ 50.09	$ 50.09	$ (49.91)
$ 30.01	$ 30.01	$ 30.01	$ 30.01	$ 30.01	$ 30.01	$ 30.01
$ 30.01	$ 30.01	$ 30.01	$ 30.01	$ 30.01	$ 30.01	$ 30.01
$ 30.01	$ 30.01	$ 30.01	$ -	$ 50.09	$ 50.09	$ (49.91)
$ 30.01	$ 30.01	$ -	$ 50.22	$ 50.09	$ 50.09	$ (49.91)
$ 30.01	$ 30.01	$ 30.01	$ -	$ 50.09	$ 50.09	$ (49.91)
$ 30.01	$ 30.01	$ 30.01	$ 30.01	$ 30.01	$ 30.01	$ 30.01
$ 30.01	$ 30.01	$ 30.01	$ -	$ 50.09	$ 50.09	$ (49.91)
$ 30.01	$ 30.01	$ -	$ 50.22	$ 50.09	$ 50.09	$ (49.91)
$ 30.01	$ 30.01	$ 30.01	$ 30.01	$ 30.01	$ 30.01	$ 30.01
$ 49.11	$ 48.85	$ 48.85	$ 48.85	$ 48.71	$ 48.71	$ 48.71
$ 30.01	$ 30.01	$ 30.01	$ 30.01	$ 30.01	$ 30.01	$ 30.01
$ 33.01	$ 33.01	$ 33.01	$ 33.01	$ 33.01	$ 33.01	$ 33.01
$ 30.01	$ 30.01	$ -	$ -	$ -	$ -	$ -
$ 35.90	$ 35.90	$ 35.90	$ 35.90	$ 35.90	$ 35.90	$ 35.90
$ 49.11	$ 48.85	$ 48.85	$ 48.85	$ 48.71	$ 48.71	$ 48.71
$ 30.01	$ 30.01	$ 30.01	$ 30.01	$ 30.01	$ 30.01	$ 30.01
$ 59.11	$ 58.85	$ 58.85	$ 58.85	$ 58.71	$ 58.71	$ 58.71
$ 30.01	$ 30.01	$ 30.01	$ 30.01	$ 30.01	$ 30.01	$ 30.01
$ 30.01	$ 30.01	$ 30.01	$ 30.01	$ 30.01	$ 30.01	$ 30.01
$ 49.11	$ 48.85	$ 48.85	$ 63.33	$ 58.71	$ 58.71	$ 58.71
$ 49.11	$ 48.85	$ 48.85	$ 48.85	$ 48.71	$ 48.71	$ 48.71
$ 49.11	$ 48.85	$ 48.85	$ 48.85	$ 48.71	$ 48.71	$ 48.71
$ 30.01	$ 30.01	$ 30.01	$ 30.01	$ 30.01	$ 30.01	$ 30.01
$ 30.01	$ 30.01	$ 30.01	$ 30.01	$ 30.01	$ 30.01	$ 30.01
$ 30.01	$ 30.01	$ 30.01	$ 30.01	$ 30.01	$ 30.01	$ 30.01

$ 30.01	$ 30.01	$ 30.01	$ 30.01	$ 30.01	$ 30.01	$ 30.01
$ 30.01	$ 30.01	$ 30.01	$ 30.01	$ 30.01	$ 30.01	$ 30.01
$ 30.01	$ 30.01	$ 30.01	$ 30.01	$ 30.01	$ 30.01	$ 30.01
$ 30.01	$ 30.01	$ 30.01	$ 30.01	$ 30.01	$ 30.01	$ 30.01
$ 30.01	$ 30.01	$ 30.01	$ 30.01	$ 30.01	$ 30.01	$ 30.01
$ 30.01	$ 30.01	$ 30.01	$ 30.01	$ 30.01	$ 30.01	$ 30.01
$ 30.01	$ 30.01	$ 30.01	$ 30.01	$ 30.01	$ 30.01	$ 30.01
$ 30.01	$ 30.01	$ 30.01	$ 30.01	$ 30.01	$ 30.01	$ 30.01
$ 30.01	$ 30.01	$ 30.01	$ 30.01	$ 30.01	$ 30.01	$ 30.01
$ 30.01	$ 30.01	$ 30.01	$ 30.01	$ 30.01	$ 30.01	$ 30.01
$ 30.01	$ 30.01	$ 30.01	$ 30.01	$ 30.01	$ 30.01	$ 30.01
$ 30.01	$ 30.01	$ 30.01	$ 30.01	$ 30.01	$ 30.01	$ 30.01
$ 49.11	$ 48.85	$ 48.85	$ 48.85	$ 48.71	$ 48.71	$ 48.71
$ 30.01	$ 30.01	$ 30.01	$ 30.01	$ 30.01	$ 30.01	$ 30.01
$ 30.01	$ 30.01	$ 30.01	$ 30.01	$ 30.01	$ 30.01	$ 30.01
$ 30.01	$ 30.01	$ 30.01	$ 30.01	$ 30.01	$ 30.01	$ 30.01
$ 30.01	$ 30.01	$ 30.01	$ 30.01	$ 30.01	$ 30.01	$ -
$ 30.01	$ 30.01	$ 30.01	$ 30.01	$ 30.01	$ 30.01	$ 30.01
$ 30.01	$ 30.01	$ 30.01	$ 30.01	$ 30.01	$ 30.01	$ 30.01
$ 30.01	$ 30.01	$ 30.01	$ 30.01	$ 30.01	$ 30.01	$ 30.01
$ 30.01	$ 30.01	$ 30.01	$ 30.01	$ 30.01	$ 30.01	$ 30.01
$ 30.01	$ 30.01	$ 30.01	$ 30.01	$ 30.01	$ 30.01	$ 30.01
$ 30.01	$ 30.01	$ 30.01	$ 30.01	$ 30.01	$ 30.01	$ 30.01
$ 30.01	$ 30.01	$ 30.01	$ 30.01	$ 30.01	$ 30.01	$ 30.01
$ 30.01	$ 30.01	$ 30.01	$ 30.01	$ 30.01	$ 30.01	$ 30.01
$ 30.01	$ 30.01	$ 30.01	$ 30.01	$ 30.01	$ 30.01	$ 30.01
$ 30.01	$ 30.01	$ 30.01	$ 30.01	$ 30.01	$ 30.01	$ 30.01
$ 30.01	$ 30.01	$ 30.01	$ 30.01	$ 30.01	$ 30.01	$ 30.01
$ 30.01	$ 30.01	$ 30.01	$ 30.01	$ 30.01	$ 30.01	$ 30.01
$ 30.01	$ 30.01	$ 30.01	$ 30.01	$ 30.01	$ 30.01	$ 30.01
$ 30.01	$ 30.01	$ 30.01	$ 30.01	$ 30.01	$ 30.01	$ 30.01
$ 30.01	$ 30.01	$ 30.01	$ 30.01	$ 30.01	$ 30.01	$ 30.01
$ 30.01	$ 30.01	$ 30.01	$ 30.01	$ 30.01	$ 30.01	$ 30.01
$ 30.01	$ 30.01	$ 30.01	$ 30.01	$ 30.01	$ 30.01	$ 30.01
$ 30.01	$ 30.01	$ 30.01	$ 30.01	$ 30.01	$ 30.01	$ 30.01
$ 30.01	$ 30.01	$ 30.01	$ 30.01	$ 30.01	$ 30.01	$ 30.01
$ 30.01	$ 30.01	$ 30.01	$ 30.01	$ 30.01	$ 30.01	$ 30.01
$ 30.01	$ 30.01	$ 30.01	$ 30.01	$ 30.01	$ 30.01	$ 30.01
$ 30.01	$ 30.01	$ 30.01	$ 30.01	$ 30.01	$ 30.01	$ 30.01
$ 30.01	$ 30.01	$ 30.01	$ 30.01	$ 30.01	$ 30.01	$ 30.01
$ 30.01	$ 30.01	$ 30.01	$ 30.01	$ 30.01	$ 30.01	$ 30.01
$ 30.01	$ 30.01	$ 30.01	$ 30.01	$ 30.01	$ 30.01	$ 30.01
$ 30.01	$ 30.01	$ 30.01	$ 30.01	$ 30.01	$ 30.01	$ 30.01
$ 30.01	$ 30.01	$ 30.01	$ 30.01	$ 30.01	$ 30.01	$ 30.01
$ 30.01	$ 30.01	$ 30.01	$ 30.01	$ 30.01	$ 30.01	$ 30.01
$ 30.01	$ 30.01	$ 30.01	$ 30.01	$ 30.01	$ 30.01	$ 30.01
$ 30.01	$ 30.01	$ 30.01	$ 30.01	$ 30.01	$ 30.01	$ 30.01
$ 30.01	$ 30.01	$ 30.01	$ 30.01	$ 30.01	$ 30.01	$ 30.01
$ 30.01	$ 30.01	$ 30.01	$ 30.01	$ 30.01	$ 30.01	$ 30.01
$ 30.01	$ 30.01	$ 30.01	$ 30.01	$ 30.01	$ 30.01	$ 30.01

$ 30.01	$ 30.01	$ 30.01	$ 30.01	$ 30.01	$ 30.01	$ 30.01
$ 30.01	$ 30.01	$ 30.01	$ 30.01	$ 30.01	$ 30.01	$ 30.01
$ 49.11	$ 48.85	$ 48.85	$ 48.85	$ 48.71	$ 48.71	$ 48.71
$ 49.11	$ -	$ -	$ 50.22	$ 50.09	$ (49.91)	$ 50.09
$ 49.11	$ 48.85	$ 48.85	$ 48.85	$ 48.71	$ 48.71	$ 48.71
$ 49.11	$ 48.85	$ 48.85	$ 48.85	$ 49.04	$ 48.71	$ 48.71
$ 49.11	$ 48.85	$ 48.85	$ 48.85	$ 48.71	$ 48.71	$ 48.71
$ 49.11	$ 48.85	$ 48.85	$ 48.85	$ 48.71	$ 48.71	$ 48.71
$ 49.11	$ 48.85	$ 48.85	$ 48.85	$ 48.71	$ 48.71	$ 48.71
$ 49.11	$ 48.85	$ 48.85	$ 48.85	$ 50.77	$ 48.71	$ 48.71
$ 49.11	$ 48.85	$ 48.85	$ 48.85	$ 48.71	$ 48.71	$ 48.71
$ 49.11	$ 48.85	$ 48.85	$ 48.85	$ 48.71	$ 48.71	$ 48.71
$ 49.11	$ 48.85	$ 48.85	$ 48.85	$ 48.71	$ 48.71	$ 48.71
$ 49.11	$ 48.85	$ 48.85	$ 48.85	$ 48.71	$ 48.71	$ 48.71
$ 49.11	$ 48.85	$ 48.85	$ 48.85	$ 48.71	$ 48.71	$ 48.71
$ 49.11	$ 48.85	$ 48.85	$ 62.64	$ 58.71	$ 58.71	$ 58.71
$ 49.11	$ 48.85	$ 48.85	$ 48.85	$ 48.71	$ 48.71	$ 48.71
$ 49.11	$ 48.85	$ 48.85	$ 48.85	$ 48.71	$ 48.71	$ 48.71
$ 49.11	$ 48.85	$ 48.85	$ 48.85	$ 48.71	$ 48.71	$ 48.71
$ 49.11	$ 48.85	$ 48.85	$ 48.85	$ 48.71	$ 48.71	$ 48.71
$ 49.11	$ 48.85	$ 48.85	$ 48.85	$ 48.71	$ 48.71	$ 48.71
$ 49.11	$ 48.85	$ 48.85	$ 48.85	$ 49.04	$ 48.71	$ 48.71
$ 59.11	$ 58.85	$ 58.85	$ 58.85	$ 58.71	$ 58.71	$ 58.71
$ 49.11	$ 48.85	$ 48.85	$ 48.85	$ 48.71	$ 48.71	$ 48.71
$ 49.11	$ 48.85	$ 48.85	$ 48.85	$ 48.71	$ 48.71	$ 48.71
$ 49.11	$ 48.85	$ 48.85	$ 48.85	$ 48.71	$ 48.71	$ 48.71
$ 49.11	$ 48.85	$ 48.85	$ 48.85	$ 48.71	$ 48.71	$ 48.71
$ 49.11	$ 48.85	$ 48.85	$ 48.85	$ 48.71	$ 48.71	$ 48.71
$ 49.11	$ 48.85	$ 48.85	$ 48.85	$ 48.71	$ 48.71	$ 48.71
$ 49.11	$ 48.85	$ 48.85	$ 48.85	$ -	$ -	$ -
$ 49.11	$ 48.85	$ 48.85	$ 48.85	$ 48.71	$ 48.71	$ 48.71
$ 49.11	$ 48.85	$ 48.85	$ 48.85	$ 48.71	$ 48.71	$ 48.71
$ 49.11	$ 48.85	$ 48.85	$ 48.85	$ 48.71	$ 48.71	$ 48.71
$ 49.11	$ 48.85	$ 48.85	$ 48.85	$ 48.71	$ 48.71	$ 48.71
$ 49.11	$ 48.85	$ 48.85	$ 48.85	$ 48.71	$ 48.71	$ 48.71
$ 49.11	$ 48.85	$ 48.85	$ 48.85	$ 48.71	$ 48.71	$ 48.71
$ 49.11	$ 48.85	$ 48.85	$ 48.85	$ 48.71	$ 48.71	$ 48.71
$ 49.11	$ 48.85	$ 48.85	$ 48.85	$ 49.04	$ 48.71	$ 48.71
$ 59.11	$ 58.85	$ 58.85	$ 58.85	$ 58.71	$ 58.71	$ 58.71
$ 49.11	$ 48.85	$ 48.85	$ 48.85	$ 48.71	$ 48.71	$ 48.71
$ 49.11	$ 48.85	$ 48.85	$ 48.85	$ 48.71	$ 48.71	$ 48.71
$ 49.11	$ 48.85	$ 48.85	$ 48.85	$ 48.71	$ 48.71	$ 48.71
$ 49.11	$ 48.85	$ 48.85	$ 48.85	$ 48.71	$ 48.71	$ 48.71
$ 49.11	$ 48.85	$ 48.85	$ 48.85	$ 48.71	$ 48.71	$ 48.71
$ 49.11	$ 48.85	$ 48.85	$ 48.85	$ 48.71	$ 48.71	$ 48.71
$ 49.11	$ 48.85	$ 48.85	$ 48.85	$ 48.71	$ 48.71	$ 48.71

$ 49.11	$ 48.85	$ 48.85	$ 48.85	$ 48.71	$ 48.71	$ 48.71
$ 49.11	$ 48.85	$ 48.85	$ 48.85	$ 48.71	$ 48.71	$ 48.71
$ 49.11	$ 48.85	$ 48.85	$ 48.85	$ 48.71	$ 48.71	$ 48.71
$ 49.09	$ 48.80	$ 48.80	$ 48.80	$ 48.66	$ 48.66	$ 48.66
$ 49.11	$ 48.85	$ 48.85	$ 48.85	$ 48.71	$ 48.71	$ 48.71
$ 49.11	$ 48.85	$ 48.85	$ 48.85	$ 48.71	$ 48.71	$ 48.71
$ 49.11	$ 48.85	$ 48.85	$ 48.85	$ 48.71	$ 48.71	$ 48.71
$ 49.11	$ 48.85	$ 48.85	$ 48.85	$ 48.71	$ 48.71	$ 48.71
$ 49.11	$ 48.85	$ 48.85	$ 62.64	$ 58.71	$ 58.71	$ 58.71
$ 49.11	$ 48.85	$ 48.85	$ 48.85	$ 48.71	$ 48.71	$ 48.71
$ 49.11	$ 48.85	$ 48.85	$ 48.85	$ 48.71	$ 48.71	$ 48.71
$ 49.11	$ 48.85	$ 48.85	$ 48.85	$ 48.71	$ 48.71	$ 48.71
$ 49.11	$ 48.85	$ 48.85	$ 48.85	$ 48.71	$ 48.71	$ 48.71
$ 49.11	$ 48.85	$ 48.85	$ 48.85	$ 48.71	$ 48.71	$ 48.71
$ 49.11	$ 48.85	$ 48.85	$ 48.85	$ 49.04	$ 48.71	$ 48.71
$ 49.11	$ 48.85	$ 48.85	$ 48.85	$ 48.71	$ 48.71	$ 48.71
$ 49.09	$ 48.80	$ 48.80	$ 48.80	$ 48.66	$ 48.66	$ 48.66
$ 49.11	$ 48.85	$ 48.85	$ 48.85	$ 48.71	$ 48.71	$ 48.71
$ 49.11	$ 48.85	$ 48.85	$ 48.85	$ 48.71	$ 48.71	$ 48.71
$ 49.11	$ 48.85	$ 48.85	$ 48.85	$ 48.71	$ 48.71	$ 48.71
$ 49.11	$ 48.85	$ 48.85	$ 48.85	$ 48.71	$ 48.71	$ 48.71
$ 49.11	$ 48.85	$ 48.85	$ 48.85	$ 48.71	$ 48.71	$ 48.71
$ 49.11	$ 48.85	$ 48.85	$ 48.85	$ 48.71	$ 48.71	$ 48.71
$ 49.11	$ 48.85	$ 48.85	$ 48.85	$ 48.71	$ 48.71	$ 48.71
$ 49.11	$ 48.85	$ 48.85	$ 48.85	$ 49.04	$ 48.71	$ 48.71
$ 49.11	$ 48.85	$ 48.85	$ 48.85	$ 48.71	$ 48.71	$ 48.71
$ 49.11	$ 48.85	$ 48.85	$ 48.85	$ 48.71	$ 48.71	$ 48.71
$ 59.11	$ 58.85	$ 58.85	$ 58.85	$ 58.71	$ 58.71	$ 58.71
$ 49.11	$ 48.85	$ 48.85	$ 48.85	$ 48.71	$ 48.71	$ 48.71
$ 49.11	$ 48.85	$ 48.85	$ 48.85	$ 48.71	$ 48.71	$ 48.71
$ 49.09	$ 48.80	$ 48.80	$ 48.80	$ 48.66	$ 48.66	$ 48.66
$ 49.09	$ -	$ 50.22	$ 50.22	$ 50.09	$ (49.91)	$ 50.09
$ 49.11	$ 48.85	$ 48.85	$ 48.85	$ 48.71	$ 48.71	$ 48.71
$ 49.09	$ 48.80	$ 48.80	$ 48.80	$ 48.66	$ 48.66	$ 48.66
$ 49.11	$ 48.85	$ 48.85	$ 48.85	$ 48.71	$ 48.71	$ 48.71
$ 49.11	$ 48.85	$ 48.85	$ 48.85	$ 48.71	$ 48.71	$ 48.71
$ 49.11	$ 48.85	$ 48.85	$ 48.85	$ 48.71	$ 48.71	$ 48.71
$ 49.11	$ 48.85	$ 48.85	$ 48.85	$ 48.71	$ 48.71	$ 48.71
$ 49.11	$ 48.85	$ 48.85	$ 48.85	$ 48.71	$ 48.71	$ 48.71
$ 49.11	$ 48.85	$ 48.85	$ 48.85	$ 48.71	$ 48.71	$ 48.71
$ 49.11	$ 48.85	$ 48.85	$ 48.85	$ 48.71	$ 48.71	$ 48.71
$ 49.11	$ 48.85	$ 48.85	$ 48.85	$ 48.71	$ 48.71	$ 48.71
$ 49.11	$ 48.85	$ 48.85	$ 48.85	$ 48.71	$ 48.71	$ 48.71
$ 49.09	$ 48.80	$ 48.80	$ 48.80	$ 48.66	$ 49.56	$ 48.66
$ 49.11	$ 48.85	$ 48.85	$ 48.85	$ 48.71	$ 48.71	$ 48.71
$ 49.11	$ 48.85	$ 48.85	$ 48.85	$ 48.71	$ 48.71	$ 48.71
$ 49.11	$ 48.85	$ 48.85	$ 48.85	$ 48.71	$ 48.71	$ 48.71

$ 49.11	$ 48.85	$ 48.85	$ 48.85	$ 48.71	$ 48.71	$ 48.71
$ 49.11	$ 48.85	$ 48.85	$ 48.85	$ 48.71	$ 48.71	$ 48.71
$ 49.11	$ 48.85	$ 48.85	$ 48.85	$ 48.71	$ 48.71	$ 48.71
$ 49.11	$ 48.85	$ 48.85	$ 48.85	$ 48.71	$ 48.71	$ 48.71
$ 49.11	$ 48.85	$ 48.85	$ 48.85	$ 48.71	$ 48.71	$ 48.71
$ 49.11	$ 48.85	$ 48.85	$ 48.85	$ 48.71	$ 48.71	$ 48.71
$ 49.11	$ 48.85	$ 48.85	$ 48.85	$ 48.71	$ 48.71	$ 48.71
$ 49.11	$ 48.85	$ 48.85	$ 48.85	$ 48.71	$ 48.71	$ 48.71
$ 49.11	$ -	$ 50.22	$ 50.22	$ 50.09	$ (49.91)	$ 50.09
$ 49.11	$ -	$ 50.22	$ 50.22	$ 50.09	$ (49.91)	$ 50.09
$ 49.11	$ 48.85	$ 48.85	$ 48.85	$ 48.71	$ 48.71	$ 48.71
$ 49.11	$ 48.85	$ 48.85	$ 48.85	$ 48.71	$ 48.71	$ -
$ 30.01	$ 30.01	$ 30.01	$ 30.01	$ 30.01	$ 30.01	$ 30.01
$ 36.39	$ 36.39	$ 36.39	$ 36.39	$ 36.39	$ 36.39	$ 36.39
$ 49.09	$ 48.80	$ 48.80	$ 48.80	$ 48.66	$ 48.66	$ 48.66
$ 33.01	$ 33.01	$ 33.01	$ 33.01	$ 33.01	$ 33.01	$ 33.01
$ 30.01	$ 30.01	$ 30.01	$ 30.01	$ 30.01	$ 30.01	$ 30.01
$ 30.01	$ 30.01	$ 30.01	$ 30.01	$ 30.01	$ 30.01	$ 30.01
$ 30.01	$ 30.01	$ 30.01	$ 30.01	$ 30.01	$ 30.01	$ 30.01
$ 30.01	$ 30.01	$ 30.01	$ 30.01	$ 30.01	$ 30.01	$ 30.01
$ 30.01	$ 30.01	$ 30.01	$ 30.01	$ 30.01	$ 30.01	$ 30.01
$ 30.01	$ 30.01	$ 30.01	$ 30.01	$ 30.01	$ 30.01	$ 30.01
$ 30.01	$ 30.01	$ 30.01	$ 30.01	$ 30.01	$ 30.01	$ 30.01
$ 49.11	$ 59.17	$ 58.85	$ 58.85	$ 58.71	$ 58.71	$ 58.71
$ 30.01	$ 30.01	$ 30.01	$ 30.01	$ 30.01	$ 30.01	$ 30.01
$ 33.01	$ 33.01	$ 33.01	$ 33.01	$ 33.01	$ 33.01	$ 33.01
$ 30.01	$ 30.01	$ 30.01	$ 30.01	$ 30.01	$ 30.01	$ 30.01
$ 36.39	$ 36.39	$ 36.39	$ 36.39	$ 36.39	$ 36.39	$ 36.39
$ 36.39	$ 36.39	$ 36.39	$ 36.39	$ 36.39	$ 36.39	$ 36.39
$ 49.11	$ 48.85	$ 48.85	$ 48.85	$ 48.71	$ 48.71	$ 48.71
$ 49.11	$ 48.85	$ 48.85	$ 48.85	$ 49.04	$ 48.71	$ 48.71
$ 49.11	$ 48.85	$ 48.85	$ 48.85	$ 48.71	$ 48.71	$ 48.71
$ 49.11	$ 48.85	$ 48.85	$ 48.85	$ 48.71	$ 48.71	$ 48.71
$ 49.11	$ 48.85	$ 48.85	$ 62.64	$ 58.71	$ 58.71	$ 58.71
$ 49.11	$ 48.85	$ 48.85	$ 48.85	$ 48.71	$ 48.71	$ 48.71
$ 49.11	$ 48.85	$ 48.85	$ 48.85	$ 48.71	$ 48.71	$ 48.71
$ 49.11	$ 48.85	$ 48.85	$ 48.85	$ 48.71	$ 48.71	$ 48.71
$ 49.11	$ 48.85	$ 48.85	$ 48.85	$ 48.71	$ 48.71	$ 48.71
$ 36.39	$ 36.39	$ 36.39	$ 36.39	$ 36.39	$ 36.39	$ -
$ 49.11	$ 48.85	$ 48.85	$ 48.85	$ 48.71	$ 48.71	$ 48.71
$ 49.11	$ 48.85	$ 48.85	$ 48.85	$ 48.71	$ 48.71	$ 48.71
$ 49.09	$ 48.80	$ 48.80	$ 48.80	$ 48.66	$ 48.66	$ 48.66
$ 49.11	$ 48.85	$ 48.85	$ 48.85	$ 48.71	$ 48.71	$ 48.71
$ 49.11	$ 48.85	$ 48.85	$ 48.85	$ 48.71	$ 48.71	$ 48.71
$ 49.09	$ 48.80	$ 48.80	$ 48.80	$ 48.66	$ 48.66	$ 48.66
$ 43.49	$ 36.39	$ 36.39	$ 36.39	$ 36.39	$ 36.39	$ 36.39
$ 49.11	$ 48.85	$ 48.85	$ 48.85	$ 48.71	$ 48.71	$ 48.71
$ 49.09	$ 48.80	$ 48.80	$ 48.80	$ 48.66	$ 48.66	$ 48.66
$ 49.11	$ 48.85	$ 48.85	$ 48.85	$ 48.71	$ 48.71	$ 48.71

$ 49.09	$ 48.80	$ 48.80	$ 48.80	$ 48.66	$ 48.66	$ 48.66
$ 49.09	$ 48.80	$ 48.80	$ 48.80	$ 48.66	$ 48.66	$ 48.66
$ 49.11	$ 48.85	$ 48.85	$ 48.85	$ 48.71	$ 48.71	$ 48.71
$ 49.11	$ 48.85	$ 48.85	$ 48.85	$ 48.71	$ 48.71	$ 48.71
$ 49.11	$ 48.85	$ 48.85	$ 48.85	$ 48.71	$ 48.71	$ 48.71
$ 49.11	$ 48.85	$ 48.85	$ 48.85	$ 48.71	$ 48.71	$ 48.71
$ 49.11	$ 48.85	$ 48.85	$ 48.85	$ 48.71	$ 48.71	$ 48.71
$ 49.11	$ 48.85	$ 48.85	$ 48.85	$ 48.71	$ 48.71	$ 48.71
$ 36.39	$ 36.39	$ 36.39	$ 36.39	$ 36.39	$ 36.39	$ 36.39
$ 49.11	$ 48.85	$ 48.85	$ 48.85	$ 48.71	$ 48.71	$ 48.71
$ 49.11	$ 48.85	$ -	$ 50.22	$ 50.09	$ 50.09	$ 50.09
$ -	$ -	$ 88.95	$ 48.80	$ 48.66	$ 48.66	$ 48.66
$ 49.11	$ 48.85	$ 48.85	$ 48.85	$ 48.71	$ 48.71	$ 48.71
$ 49.11	$ 48.85	$ 48.85	$ 48.85	$ 48.71	$ 48.71	$ 48.71
$ 49.11	$ 48.85	$ 48.85	$ 48.85	$ 48.71	$ 48.71	$ 48.71
$ 49.11	$ 48.85	$ 48.85	$ 48.85	$ 48.71	$ 48.71	$ 48.71
$ 36.39	$ 36.39	$ 36.39	$ 36.39	$ 36.39	$ 36.39	$ 36.39
$ 49.11	$ 48.85	$ 48.85	$ 48.85	$ 49.04	$ 48.71	$ 48.71
$ 49.11	$ 48.85	$ 48.85	$ 48.85	$ 48.71	$ 48.71	$ 48.71
$ 49.11	$ 48.85	$ 48.85	$ 48.85	$ 48.71	$ 48.71	$ 48.71
$ 33.01	$ 33.01	$ 33.01	$ 33.01	$ 33.01	$ 33.01	$ 33.01
$ 30.01	$ 30.01	$ 30.01	$ 30.01	$ 30.01	$ 30.01	$ 30.01
$ 30.01	$ 30.01	$ 30.01	$ 30.01	$ 30.01	$ 30.01	$ 30.01
$ 30.01	$ 30.01	$ 30.01	$ 30.01	$ 30.01	$ 30.01	$ 30.01
$ 49.11	$ 48.85	$ 48.85	$ 48.85	$ 48.71	$ 48.71	$ 48.71
$ 30.01	$ 30.01	$ 30.01	$ 30.01	$ 30.01	$ 30.01	$ 30.01
$ 49.11	$ 48.85	$ 48.85	$ 48.85	$ 48.71	$ 48.71	$ 48.71
$ 30.01	$ 30.01	$ 30.03	$ 30.01	$ 30.01	$ 30.01	$ 30.01
$ 30.01	$ -	$ -	$ -	$ 39.68	$ 30.01	$ 30.01
$ 30.01	$ 30.01	$ 30.01	$ 30.01	$ 30.01	$ 30.01	$ 30.01
$ 30.01	$ 30.01	$ 30.01	$ 30.01	$ 30.01	$ 30.01	$ -
$ 49.11	$ 48.85	$ 48.85	$ 48.85	$ 48.71	$ 48.71	$ 48.71
$ 33.01	$ 33.01	$ 33.01	$ 33.01	$ 33.01	$ 33.01	$ -
$ 30.01	$ 30.01	$ 30.01	$ 30.01	$ 30.01	$ 30.01	$ 30.01
$ 30.01	$ 30.01	$ 30.01	$ 30.01	$ 30.01	$ 30.01	$ 30.01
$ 49.11	$ 48.85	$ 48.85	$ 48.85	$ 48.71	$ 48.71	$ 48.71
$ 30.01	$ 30.01	$ 30.01	$ 30.01	$ 30.01	$ 30.01	$ 30.01
$ 30.01	$ 30.01	$ 30.01	$ 30.01	$ 30.01	$ 30.01	$ 30.01
$ 30.01	$ 30.01	$ 30.01	$ 30.01	$ 30.01	$ 30.01	$ 30.01
$ 30.01	$ 30.01	$ 30.01	$ 30.01	$ 30.01	$ 30.01	$ 30.01
$ 30.01	$ 30.01	$ 30.01	$ 30.01	$ 30.01	$ 30.01	$ 30.01
$ 30.01	$ 30.01	$ 30.01	$ 30.01	$ 30.01	$ 30.01	$ 30.01
$ 49.11	$ 48.85	$ 48.85	$ 48.85	$ 48.71	$ 48.71	$ 48.71
$ 30.01	$ 30.01	$ 30.01	$ 30.01	$ 30.01	$ 30.01	$ 30.01
$ 49.11	$ 48.85	$ 48.85	$ 48.85	$ 48.71	$ 48.71	$ 48.71
$ 30.01	$ 30.01	$ 30.01	$ 30.01	$ 30.01	$ 30.01	$ 30.01
$ 59.11	$ 58.85	$ 58.85	$ 58.85	$ 58.71	$ 58.71	$ 58.71
$ 30.01	$ 30.01	$ 30.01	$ 30.01	$ 30.01	$ 30.01	$ 30.01

$ 30.01	$ 30.01	$ 30.01	$ 30.01	$ 30.01	$ 30.01	$ 30.01
$ 30.01	$ 30.01	$ 30.01	$ 30.01	$ 30.01	$ 30.01	$ 30.01
$ 30.01	$ 30.01	$ 30.01	$ 30.01	$ 30.01	$ 30.01	$ 30.01
$ 30.01	$ 30.01	$ 30.01	$ 30.01	$ 30.01	$ 30.01	$ 30.01
$ 30.01	$ 30.01	$ 30.01	$ 30.01	$ 30.01	$ 30.01	$ 30.01
$ 49.11	$ 48.85	$ 48.85	$ 48.85	$ 48.71	$ 48.71	$ 48.71
$ 30.01	$ 30.01	$ 30.01	$ 30.01	$ 30.01	$ 30.01	$ 30.01
$ 30.01	$ 30.01	$ 30.01	$ 30.01	$ 30.01	$ 30.01	$ 30.01
$ 49.11	$ 48.85	$ 48.85	$ 48.85	$ 48.71	$ 48.71	$ 48.71
$ 30.01	$ 30.01	$ 30.01	$ 30.01	$ 30.01	$ 30.01	$ 30.01
$ 30.01	$ 30.01	$ 30.01	$ 30.01	$ 30.01	$ 30.01	$ 30.01
$ 30.01	$ 30.01	$ 30.01	$ 30.01	$ 30.01	$ 30.01	$ 30.01
$ 30.01	$ 30.01	$ 30.01	$ 30.01	$ 30.01	$ 30.01	$ 30.01
$ 30.01	$ 30.01	$ 30.01	$ 30.01	$ 30.01	$ 30.01	$ 30.01
$ 30.01	$ 30.01	$ 30.01	$ 30.01	$ 30.01	$ 30.01	$ 30.01
$ 30.01	$ 30.01	$ 30.01	$ 30.01	$ 30.01	$ 30.01	$ 30.01
$ 30.01	$ 30.01	$ 30.01	$ 30.01	$ 30.01	$ 30.01	$ 30.01
$ 33.01	$ 33.01	$ 33.01	$ 33.01	$ 33.01	$ 33.01	$ 33.01
$ 49.11	$ 48.85	$ 48.85	$ 48.85	$ 48.71	$ 48.71	$ 48.71
$ 30.01	$ 30.01	$ 30.01	$ 30.01	$ 30.01	$ 30.01	$ 30.01
$ 30.01	$ 30.01	$ 30.01	$ 30.01	$ 30.01	$ 30.01	$ 30.01
$ 30.01	$ 30.01	$ -	$ 47.59	$ 30.01	$ 30.01	$ 30.01
$ 30.01	$ 30.01	$ 30.01	$ 59.96	$ 48.71	$ 48.71	$ 48.71
$ 30.01	$ 30.01	$ 30.01	$ 30.01	$ 30.01	$ 30.01	$ 30.01
$ 30.01	$ 30.01	$ 30.01	$ 30.01	$ 30.01	$ 30.01	$ 30.01
$ 30.01	$ 30.01	$ 30.01	$ 30.01	$ 30.01	$ 30.01	$ 30.01
$ 30.01	$ 30.01	$ 30.01	$ 30.01	$ 30.01	$ 30.01	$ -
$ 30.01	$ 30.01	$ 30.01	$ 30.01	$ 30.01	$ 30.01	$ 30.01
$ 30.01	$ 30.01	$ 30.01	$ 30.01	$ 30.01	$ 30.01	$ 30.01
$ 49.11	$ 48.85	$ 48.85	$ 48.85	$ 48.71	$ 48.71	$ 48.71
$ 30.01	$ 30.01	$ 30.01	$ 30.01	$ 30.01	$ 30.01	$ 30.01
$ 30.01	$ 30.01	$ 30.01	$ 30.01	$ 30.01	$ 30.01	$ 30.01
$ 49.11	$ 48.85	$ 48.85	$ 48.85	$ 48.71	$ 48.71	$ 48.71
$ 30.01	$ 30.01	$ 30.01	$ 30.01	$ 30.01	$ 30.01	$ 30.01
$ 30.01	$ 30.01	$ 30.01	$ 30.01	$ 30.01	$ 30.01	$ 30.01
$ 49.11	$ 48.85	$ 48.85	$ 48.85	$ 48.71	$ 48.71	$ 48.71
$ 49.11	$ 48.85	$ 48.85	$ 48.85	$ 48.71	$ 48.71	$ 48.71
$ 30.01	$ 30.01	$ 30.01	$ 30.01	$ 30.01	$ 30.01	$ 30.01
$ 30.01	$ 30.01	$ 30.01	$ 30.01	$ 30.01	$ 30.01	$ 30.01
$ 49.09	$ 48.80	$ 48.80	$ 48.80	$ 48.66	$ 48.66	$ 48.66
$ 49.11	$ 48.85	$ 48.85	$ 48.85	$ 48.71	$ 48.71	$ 48.71
$ 30.01	$ 30.01	$ 30.01	$ -	$ 50.09	$ 50.09	$ (49.91)
$ 49.09	$ 48.80	$ 48.80	$ 48.80	$ 59.63	$ 58.66	$ 58.66
$ 49.11	$ 48.85	$ 48.85	$ 48.85	$ 48.71	$ 48.71	$ 48.71
$ 35.90	$ 35.90	$ 35.90	$ 35.90	$ 35.90	$ 35.90	$ 35.90
$ 49.11	$ 48.85	$ 48.85	$ 48.85	$ 48.71	$ 48.71	$ 48.71
$ 49.11	$ 48.85	$ 48.85	$ 62.99	$ 58.71	$ 58.71	$ 58.71
$ 49.11	$ 48.85	$ 48.85	$ 48.85	$ 48.71	$ 48.71	$ 48.71
$ 41.23	$ 41.23	$ 41.23	$ 41.23	$ 41.23	$ 41.23	$ 41.23

$ 37.99	$ 37.99	$ 37.99	$ 37.99	$ 37.99	$ 37.99	$ 37.99
$ 41.23	$ 41.23	$ 41.23	$ 41.23	$ 41.23	$ 41.23	$ 41.23
$ 41.23	$ 41.23	$ 41.23	$ 41.23	$ 41.23	$ 41.23	$ 41.23
$ 41.23	$ 41.23	$ 41.23	$ 41.23	$ 41.23	$ 41.23	$ 41.23
$ 41.23	$ 41.23	$ 41.23	$ 41.23	$ 41.23	$ 41.23	$ 41.23
$ 41.23	$ 41.23	$ 41.23	$ 41.23	$ 41.23	$ 41.23	$ 41.23
$ 30.01	$ 30.01	$ 30.01	$ 30.01	$ 30.01	$ 30.01	$ 30.01
$ 30.01	$ 30.01	$ 30.01	$ -	$ 50.09	$ 50.09	$ (49.91)
$ 30.01	$ 30.01	$ 30.01	$ 30.01	$ 30.01	$ 30.01	$ 30.01
$ 30.01	$ 30.01	$ 30.01	$ 53.79	$ -	$ -	$ -
$ 49.11	$ 48.85	$ 48.85	$ 48.85	$ 49.04	$ 48.71	$ 48.71
$ 30.01	$ 30.01	$ 30.01	$ 30.01	$ 30.03	$ 30.01	$ 30.01
$ 30.01	$ 30.01	$ 30.01	$ 30.01	$ 30.01	$ 30.01	$ 30.01
$ 46.39	$ 46.39	$ 46.39	$ 46.39	$ 46.39	$ 46.39	$ 46.39
$ 49.11	$ 48.85	$ 48.85	$ 48.85	$ 48.71	$ 48.71	$ 48.71
$ 36.39	$ 36.39	$ 36.39	$ 36.39	$ 36.39	$ 36.39	$ 36.39
$ -	$ -	$ -	$ -	$ -	$ -	$ -
$ 49.11	$ 48.85	$ 48.85	$ 48.85	$ 48.71	$ 48.71	$ 48.71
$ 49.11	$ 48.85	$ 48.85	$ 48.85	$ 48.71	$ 48.71	$ 48.71
$ 36.39	$ 36.39	$ 36.39	$ 36.39	$ 36.72	$ 36.39	$ 36.39
$ 33.01	$ 33.01	$ 33.01	$ 33.01	$ 33.01	$ 33.01	$ 33.01
$ 49.11	$ 48.85	$ 48.85	$ 48.85	$ 48.71	$ 48.71	$ 48.71
$ 49.11	$ 48.85	$ 48.85	$ 48.85	$ 48.71	$ 48.71	$ 48.71
$ 49.11	$ 48.85	$ 48.85	$ 48.85	$ 48.71	$ 48.71	$ 48.71
$ 36.39	$ 36.39	$ 36.39	$ 36.39	$ 36.39	$ 36.39	$ 36.39
$ 49.11	$ 48.85	$ 48.85	$ 48.85	$ 48.71	$ 48.71	$ 48.71
$ 49.11	$ 48.85	$ 48.85	$ 48.85	$ 48.71	$ 48.71	$ 48.71
$ 49.11	$ 48.85	$ 48.85	$ 48.85	$ 48.71	$ 48.71	$ 48.71
$ 49.11	$ 48.85	$ 48.85	$ 48.85	$ 48.71	$ 48.71	$ 48.71
$ 35.90	$ 35.90	$ 35.90	$ 35.90	$ 35.90	$ 35.90	$ 35.90
$ 49.11	$ 48.85	$ 48.85	$ 48.85	$ 49.04	$ 48.71	$ 48.71
$ 35.90	$ 35.90	$ 35.90	$ -	$ -	$ -	$ -
$ 36.39	$ 36.39	$ 36.39	$ 36.39	$ 36.39	$ 36.39	$ 36.39
$ 49.09	$ 48.80	$ 48.80	$ 48.80	$ 48.66	$ 48.66	$ 48.66
$ 30.01	$ 30.01	$ 30.01	$ 30.01	$ 30.01	$ 30.01	$ 30.01
$ 30.01	$ 30.01	$ 30.01	$ 30.01	$ 30.01	$ 30.01	$ -
$ 30.01	$ 30.01	$ 30.01	$ 30.01	$ 30.01	$ 30.01	$ 30.01
$ 30.01	$ 30.01	$ 30.01	$ 30.01	$ 30.01	$ 30.01	$ 30.01
$ 49.11	$ 48.85	$ 48.85	$ 48.85	$ 48.71	$ 48.71	$ 48.71
$ 33.01	$ 33.01	$ 33.01	$ 33.01	$ 33.01	$ 33.01	$ 33.01
$ 49.11	$ 48.85	$ 48.85	$ 48.85	$ 68.06	$ 58.71	$ 58.71
$ 49.11	$ 48.85	$ 48.85	$ 48.85	$ 48.71	$ 48.71	$ 48.71
$ 49.11	$ 48.85	$ 48.85	$ 48.85	$ 48.71	$ 48.71	$ 48.71
$ 49.11	$ 48.85	$ 48.85	$ 48.85	$ 48.71	$ 48.71	$ 48.71
$ 49.11	$ 48.85	$ 48.85	$ 48.85	$ 48.71	$ 48.71	$ 48.71
$ 49.11	$ 48.85	$ 48.85	$ 48.85	$ 48.71	$ 48.71	$ 48.71
$ 30.01	$ 30.01	$ 30.01	$ 30.01	$ 30.01	$ 30.01	$ 30.01
$ 44.94	$ 44.94	$ 48.85	$ 48.85	$ 48.71	$ 48.71	$ 48.71

$ 30.01	$ 30.01	$ 30.01	$ 30.01	$ 30.01	$ 30.01	$ 30.01
$ 30.01	$ 30.01	$ 30.01	$ 30.01	$ 30.01	$ 30.01	$ 30.01
$ 32.08	$ 31.34	$ 31.34	$ 31.34	$ 31.34	$ 31.34	$ 31.34
$ 33.01	$ 33.01	$ 33.01	$ 33.01	$ 33.01	$ 33.01	$ 33.01
$ 30.01	$ 30.01	$ 30.01	$ 30.01	$ 30.01	$ 30.01	$ 30.01
$ 30.01	$ 30.01	$ 30.01	$ 30.01	$ 30.01	$ 30.01	$ 30.01
$ 30.01	$ 30.01	$ 30.01	$ 30.01	$ 30.01	$ 30.01	$ 30.01
$ 30.01	$ 30.01	$ 30.01	$ 30.01	$ 30.01	$ 30.01	$ 30.01
$ 30.01	$ 30.01	$ 30.01	$ 30.01	$ 30.01	$ 30.01	$ -
$ 30.01	$ 30.01	$ 30.01	$ 30.01	$ 30.01	$ 30.01	$ 30.01
$ 36.39	$ 36.39	$ 36.39	$ 36.39	$ 36.39	$ 36.39	$ 36.39
$ 49.11	$ 48.85	$ 48.85	$ 48.85	$ 48.71	$ 48.71	$ 48.71
$ 49.11	$ 48.85	$ 48.85	$ 48.85	$ 48.71	$ 48.71	$ 48.71
$ 49.11	$ 48.85	$ 48.85	$ 48.85	$ 48.71	$ 48.71	$ 48.71
$ 49.09	$ 48.80	$ 48.80	$ 48.80	$ 48.66	$ 48.66	$ 48.66
$ 59.11	$ 58.85	$ 58.85	$ 58.85	$ 58.71	$ 58.71	$ 58.71
$ 49.11	$ 48.85	$ 48.85	$ 48.85	$ 48.71	$ 48.71	$ 48.71
$ 49.11	$ 48.85	$ 48.85	$ 48.85	$ 48.71	$ 48.71	$ 48.71
$ 49.11	$ 48.85	$ 48.85	$ 48.85	$ 49.35	$ 48.71	$ 48.71
$ 49.11	$ 48.85	$ 48.85	$ 48.85	$ 48.71	$ 48.71	$ 48.71
$ 49.11	$ 48.85	$ 48.85	$ 48.85	$ 48.71	$ 48.71	$ -
$ 49.11	$ 48.85	$ 48.85	$ 48.85	$ 48.71	$ 48.71	$ 48.71
$ 49.11	$ 48.85	$ 48.85	$ 48.85	$ 48.71	$ 48.71	$ 48.71
$ 49.11	$ 48.85	$ 48.85	$ 48.85	$ 48.71	$ 48.71	$ 48.71
$ 59.11	$ 58.85	$ 58.85	$ 58.85	$ 58.71	$ 58.71	$ 58.71
$ 49.11	$ 48.85	$ 48.85	$ 48.85	$ 48.71	$ 48.71	$ 48.71
$ 49.11	$ 48.85	$ 48.85	$ 48.85	$ 48.71	$ 48.71	$ 48.71
$ 49.11	$ 48.85	$ 48.85	$ 48.85	$ 48.71	$ 48.71	$ 48.71
$ 30.01	$ 30.01	$ 30.01	$ 30.01	$ 30.01	$ 30.01	$ 30.01
$ 49.11	$ 48.85	$ 48.85	$ 48.85	$ 48.71	$ 48.71	$ -
$ 30.01	$ 30.01	$ 30.01	$ 30.01	$ 30.01	$ 30.01	$ 30.01
$ 30.01	$ 30.01	$ 30.01	$ 30.01	$ 30.01	$ 30.01	$ 30.01
$ 49.11	$ 48.85	$ 48.85	$ 48.85	$ 48.71	$ 48.71	$ 48.71
$ 49.11	$ 48.85	$ 48.85	$ 48.85	$ 48.71	$ 48.71	$ 48.71
$ 49.11	$ 48.85	$ 48.85	$ 48.85	$ 48.71	$ 48.71	$ 48.71
$ 30.01	$ 30.01	$ 30.01	$ 30.01	$ 30.01	$ 30.01	$ 30.01
$ 59.11	$ 58.85	$ 58.85	$ 58.85	$ 58.71	$ 58.71	$ 58.71
$ 30.01	$ 30.01	$ 30.01	$ 30.01	$ 30.01	$ 30.01	$ 30.03
$ 30.01	$ 30.01	$ 30.01	$ 30.01	$ 30.01	$ 30.01	$ 30.01
$ 30.01	$ 30.01	$ 30.01	$ 30.01	$ 30.01	$ 30.01	$ 30.01
$ 30.01	$ 30.01	$ 30.01	$ 30.01	$ 30.01	$ 30.01	$ 30.01
$ 30.01	$ 30.01	$ 30.01	$ 30.01	$ 30.01	$ 30.01	$ 30.01
$ 49.11	$ 48.85	$ 48.85	$ 48.85	$ 48.71	$ 48.71	$ 48.71
$ 30.01	$ 30.01	$ 30.01	$ 30.01	$ 30.01	$ 30.01	$ 30.01
$ 30.01	$ 30.01	$ 30.01	$ 30.01	$ 30.01	$ 30.01	$ 30.01
$ 30.01	$ 30.01	$ 30.01	$ 30.01	$ 30.01	$ 30.01	$ 30.01
$ 49.11	$ 48.85	$ 48.85	$ 48.85	$ 48.71	$ 48.71	$ 48.71
$ 30.01	$ 30.01	$ 30.01	$ 30.01	$ 30.01	$ 30.01	$ 30.01

$ 33.01	$ 33.01	$ 33.01	$ 33.01	$ 33.01	$ 33.01	$ 33.01
$ 49.11	$ 48.85	$ 48.85	$ 62.64	$ 58.71	$ 58.71	$ 58.71
$ 30.01	$ 30.03	$ 30.01	$ 30.01	$ 30.01	$ 30.01	$ 30.01
$ 49.11	$ 48.85	$ 48.85	$ 48.85	$ 48.71	$ 48.71	$ 48.71
$ 30.01	$ 30.01	$ 30.01	$ 30.01	$ 30.01	$ 30.01	$ 30.01
$ 30.01	$ 30.01	$ 30.01	$ 30.01	$ 30.01	$ 30.01	$ 30.01
$ 30.01	$ 30.01	$ 30.01	$ 30.01	$ 30.01	$ 30.01	$ 30.01
$ 30.01	$ 30.01	$ 30.01	$ 30.01	$ 30.01	$ 30.01	$ 30.01
$ 30.01	$ 30.01	$ 30.01	$ 30.01	$ 30.01	$ 30.01	$ 30.01
$ 44.94	$ 44.94	$ 44.94	$ 44.94	$ 44.94	$ 44.94	$ 44.94
$ 49.11	$ 48.85	$ 48.85	$ 48.85	$ 48.71	$ 48.71	$ 48.71
$ 30.01	$ 30.01	$ 30.01	$ 30.01	$ 30.01	$ 30.01	$ 30.01
$ 30.01	$ 30.01	$ 30.01	$ 30.01	$ 30.01	$ 30.01	$ 30.01
$ 49.11	$ 48.85	$ 48.85	$ 48.85	$ 48.71	$ 48.71	$ 48.71
$ 49.11	$ 48.85	$ 48.85	$ 48.85	$ 48.71	$ 48.71	$ 48.71
$ 30.01	$ 30.01	$ 30.01	$ 30.01	$ 30.01	$ 30.01	$ 30.01
$ 30.01	$ 30.01	$ 30.01	$ 30.01	$ 30.01	$ 30.01	$ 30.01
$ 49.11	$ 48.85	$ 48.85	$ 48.85	$ 48.71	$ 48.71	$ 48.71
$ 49.11	$ 48.85	$ 48.85	$ 48.85	$ 48.71	$ 48.71	$ 48.71
$ 30.01	$ 30.01	$ 30.01	$ 30.01	$ 30.01	$ 30.01	$ 30.01
$ 30.01	$ 30.01	$ 30.01	$ 30.01	$ 30.01	$ 30.01	$ 30.01
$ 30.01	$ 30.01	$ 30.01	$ 30.01	$ 30.01	$ 30.01	$ 30.01
$ 55.44	$ 47.25	$ 47.25	$ 47.25	$ 47.12	$ 47.12	$ 47.12
$ 49.11	$ 48.85	$ 48.85	$ 48.85	$ 48.71	$ 48.71	$ 48.71
$ 49.11	$ 51.62	$ 48.85	$ 48.85	$ 48.71	$ 48.71	$ 48.71
$ 49.11	$ 48.85	$ 48.85	$ 48.85	$ 48.71	$ 48.71	$ 48.71
$ 49.11	$ 48.85	$ 48.85	$ 48.85	$ 48.71	$ 48.71	$ 48.71
$ 49.11	$ 48.85	$ 48.85	$ 48.85	$ 48.71	$ 48.71	$ 48.71
$ 30.01	$ 30.01	$ 30.01	$ 30.01	$ 30.01	$ 30.01	$ 30.01
$ 30.01	$ 30.01	$ 30.01	$ 30.01	$ 30.01	$ 30.01	$ 30.01
$ 49.11	$ 48.85	$ 48.85	$ 48.85	$ 48.71	$ 48.71	$ 48.71
$ 41.77	$ 41.69	$ 41.69	$ 41.69	$ 41.65	$ 41.65	$ 41.65
$ 41.23	$ 41.23	$ 41.23	$ 41.23	$ 41.23	$ 41.23	$ 41.23
$ 41.77	$ 41.69	$ 41.69	$ 41.69	$ 41.65	$ 41.65	$ 41.65
$ 30.01	$ 30.01	$ 30.01	$ 30.01	$ 30.01	$ 30.03	$ 30.01
$ 33.01	$ 33.01	$ 33.01	$ 33.01	$ 33.01	$ 33.01	$ 33.01
$ 30.01	$ 30.01	$ 30.01	$ 30.01	$ 30.01	$ 30.01	$ 30.01
$ 30.01	$ 30.01	$ 30.01	$ 30.01	$ 30.01	$ 30.01	$ 30.01
$ 30.01	$ 30.01	$ 30.01	$ 30.01	$ 30.01	$ 30.01	$ 30.01
$ 30.01	$ 30.01	$ 30.01	$ 30.01	$ 30.03	$ 30.01	$ 30.01
$ 30.01	$ 30.01	$ 30.01	$ 30.01	$ 30.01	$ 30.01	$ 30.01
$ 30.01	$ 30.01	$ 30.01	$ 30.01	$ 30.01	$ 30.01	$ 30.01
$ 30.01	$ 30.01	$ 30.01	$ 30.01	$ 30.01	$ 30.01	$ 30.01
$ 30.01	$ 30.01	$ 30.01	$ 30.01	$ 30.01	$ 30.01	$ 30.01
$ 30.01	$ 30.01	$ 30.01	$ 30.01	$ 30.01	$ 30.01	$ 30.01
$ 49.09	$ 48.80	$ 48.80	$ 48.80	$ 48.66	$ 48.66	$ 48.66
$ 49.11	$ 48.85	$ 48.85	$ 48.85	$ 48.71	$ 48.71	$ 48.71
$ 49.11	$ 48.85	$ 48.85	$ 48.85	$ 48.71	$ 48.71	$ -

$ 49.09	$ 48.80	$ 48.80	$ 48.80	$ 48.66	$ 48.66	$ 48.66
$ 49.09	$ 48.80	$ 48.80	$ 48.80	$ 48.66	$ 48.66	$ 48.66
$ 49.11	$ 48.85	$ 48.85	$ 48.85	$ 48.71	$ 48.71	$ 48.71
$ 49.11	$ 48.85	$ 48.85	$ 48.85	$ 48.71	$ 48.71	$ 48.71
$ 49.11	$ 48.85	$ 48.85	$ 48.85	$ 48.71	$ 48.71	$ 48.71
$ 49.11	$ 48.85	$ 48.85	$ 48.85	$ 48.71	$ 48.71	$ -
$ 49.11	$ 48.85	$ 48.85	$ 48.85	$ 48.71	$ 48.71	$ 48.71
$ 49.11	$ 48.85	$ 48.85	$ 48.85	$ 48.71	$ 48.71	$ 48.71
$ 49.11	$ 48.85	$ 48.85	$ 48.85	$ 48.71	$ 48.71	$ 48.71
$ 49.11	$ 48.85	$ 48.85	$ 48.85	$ 48.71	$ 48.71	$ 48.71
$ 49.09	$ 48.80	$ 48.80	$ 48.80	$ 48.66	$ 48.66	$ 48.66
$ 49.11	$ 48.85	$ 48.85	$ 48.85	$ 48.71	$ 48.71	$ 48.71
$ 33.01	$ 33.01	$ 33.01	$ 33.01	$ 33.01	$ 33.01	$ 33.01
$ 59.11	$ 58.85	$ 58.85	$ 58.85	$ 58.71	$ 58.71	$ 58.71
$ 49.11	$ 48.85	$ 48.85	$ 48.85	$ 48.71	$ 48.71	$ 48.71
$ 30.01	$ 30.01	$ 30.01	$ 30.01	$ 30.01	$ 30.01	$ 30.01
$ 49.11	$ 48.85	$ 48.85	$ 48.85	$ 49.04	$ 48.71	$ 48.71
$ 49.09	$ 48.80	$ 48.80	$ 48.80	$ 48.66	$ 48.66	$ 48.66
$ 36.39	$ 36.39	$ 36.39	$ 36.39	$ 36.39	$ 36.39	$ 36.39
$ 49.11	$ 48.85	$ 48.85	$ 48.85	$ 48.71	$ 48.71	$ 48.71
$ 49.11	$ 48.85	$ 48.85	$ 48.85	$ 48.71	$ 48.71	$ 48.71
$ 49.11	$ 48.85	$ 48.85	$ 48.85	$ 48.71	$ 48.71	$ 48.71
$ 49.11	$ 48.85	$ 48.85	$ 48.85	$ 48.71	$ 48.71	$ 48.71
$ 30.01	$ 30.01	$ 30.01	$ 30.01	$ 30.01	$ 30.01	$ 30.01
$ 30.01	$ 30.01	$ 30.01	$ 30.01	$ 30.01	$ 30.01	$ 30.01
$ 30.01	$ 30.01	$ 30.01	$ 30.01	$ 30.01	$ 30.01	$ 30.01
$ 30.01	$ 30.01	$ 30.01	$ 30.03	$ 30.01	$ 30.01	$ 30.01
$ 30.01	$ 30.01	$ 30.01	$ 30.01	$ 30.01	$ 30.01	$ 30.01
$ 30.01	$ 30.01	$ 30.01	$ 30.01	$ 30.01	$ 30.01	$ 30.01
$ 30.01	$ 30.01	$ 30.01	$ 30.01	$ 30.01	$ 30.01	$ 30.01
$ 49.11	$ 48.85	$ 48.85	$ 48.85	$ 49.04	$ 48.71	$ 48.71
$ 30.01	$ 30.01	$ 30.01	$ 30.01	$ 30.01	$ 30.01	$ 30.01
$ 30.01	$ 30.01	$ 30.01	$ 30.01	$ 30.01	$ 30.01	$ 30.01
$ 30.01	$ 30.01	$ 30.01	$ 30.01	$ 30.01	$ 30.01	$ 30.01
$ 30.01	$ 62.71	$ 48.85	$ 48.85	$ 48.71	$ 48.71	$ 48.71
$ 30.01	$ 30.01	$ 30.01	$ 30.01	$ 30.01	$ 30.01	$ 30.01
$ 30.01	$ 30.01	$ 30.01	$ 30.01	$ 30.01	$ 30.01	$ 30.01
$ 30.01	$ 30.01	$ 30.01	$ 30.01	$ 30.01	$ 30.01	$ 30.01
$ 49.11	$ 48.85	$ 48.85	$ 48.85	$ 48.71	$ 48.71	$ 48.71
$ 36.39	$ 36.39	$ 36.86	$ 36.39	$ 36.72	$ 36.39	$ 36.39
$ 30.01	$ 30.01	$ 30.01	$ 30.01	$ 30.01	$ 30.01	$ 30.01
$ 49.11	$ 48.85	$ 48.85	$ 48.85	$ 48.71	$ 48.71	$ 48.71
$ 49.11	$ 48.85	$ 48.85	$ 48.85	$ 48.71	$ 48.71	$ 48.71
$ 49.09	$ 48.80	$ 48.80	$ 48.80	$ 48.66	$ 48.66	$ 48.66
$ 30.01	$ 30.01	$ 30.01	$ 30.01	$ 30.01	$ 30.01	$ 30.01
$ 36.39	$ 36.39	$ 36.39	$ 36.39	$ 36.39	$ 36.39	$ 36.39
$ 36.39	$ 36.39	$ 36.39	$ 36.39	$ 36.39	$ 36.39	$ 36.39
$ 49.11	$ 48.85	$ 48.85	$ 48.85	$ 48.71	$ 48.71	$ 48.71

$ 30.01	$ 30.01	$ 30.01	$ 30.01	$ 30.01	$ 30.01	$ 30.01
$ 49.11	$ 48.85	$ 48.85	$ 48.85	$ 48.71	$ 48.71	$ 48.71
$ 49.11	$ 48.85	$ 48.85	$ 48.85	$ 48.71	$ 48.71	$ 48.71
$ 36.39	$ 36.39	$ 36.39	$ 36.39	$ 36.39	$ 36.39	$ 36.39
$ 49.11	$ 48.85	$ 48.85	$ 48.85	$ 49.04	$ 48.71	$ 48.71
$ 49.11	$ -	$ -	$ -	$ 64.12	$ 48.71	$ 48.71
$ 50.76	$ 50.76	$ 62.67	$ 63.43	$ 63.43	$ 63.43	$ 63.43
$ 49.11	$ 48.85	$ 48.85	$ 48.85	$ 48.71	$ 48.71	$ 48.71
$ 49.11	$ 48.85	$ 48.85	$ 48.85	$ 48.71	$ 48.71	$ 48.71
$ 49.11	$ 48.85	$ 48.85	$ 48.85	$ 48.71	$ 48.71	$ 48.71
$ 36.39	$ 36.39	$ 49.94	$ 46.39	$ 46.39	$ 46.39	$ 46.39
$ 49.11	$ 48.85	$ 48.85	$ 48.85	$ 48.71	$ 48.71	$ 48.71
$ 49.11	$ 48.85	$ 48.85	$ 48.85	$ 48.71	$ 48.71	$ 48.71
$ 49.09	$ 48.80	$ 48.80	$ 48.80	$ 48.66	$ 48.66	$ 48.66
$ 30.01	$ 30.01	$ 30.01	$ 30.01	$ 30.01	$ 30.01	$ 30.01
$ 30.01	$ 30.01	$ 30.01	$ 30.01	$ 30.01	$ 30.01	$ 30.01
$ 49.09	$ 48.80	$ 48.80	$ 48.80	$ 48.66	$ 48.66	$ 48.66
$ 49.11	$ 48.85	$ 48.85	$ 48.85	$ 48.71	$ 48.71	$ 48.71
$ 49.11	$ 48.85	$ 48.85	$ 48.85	$ 48.71	$ 48.71	$ 48.71
$ 49.11	$ 48.85	$ 48.85	$ 48.85	$ 48.71	$ 48.71	$ 48.71
$ 49.11	$ 48.85	$ 48.85	$ 48.85	$ 48.71	$ 48.71	$ 48.71
$ 49.11	$ 48.85	$ 48.85	$ 48.85	$ 48.71	$ 48.71	$ 48.71
$ 30.01	$ 30.01	$ 30.01	$ 30.01	$ 30.03	$ 30.03	$ 30.05
$ 49.11	$ -	$ -	$ -	$ 64.12	$ 48.71	$ 48.71
$ 49.11	$ 48.85	$ 48.85	$ 48.85	$ 48.71	$ 48.71	$ 48.71
$ 36.39	$ 36.39	$ 36.39	$ 36.39	$ 36.39	$ 36.39	$ 36.39
$ 49.11	$ 48.85	$ 48.85	$ 48.85	$ 48.71	$ 48.71	$ 48.71
$ 49.11	$ 48.85	$ 48.85	$ 48.85	$ 48.71	$ 48.71	$ 48.71
$ 49.11	$ 48.85	$ 48.85	$ 48.85	$ 48.71	$ 48.71	$ 48.71
$ 49.11	$ 48.85	$ 51.85	$ 48.85	$ 48.71	$ 48.71	$ 48.71
$ 49.11	$ 48.85	$ 48.85	$ 48.85	$ 48.71	$ 48.71	$ 48.71
$ 49.11	$ 48.85	$ 48.85	$ 48.85	$ 48.71	$ 48.71	$ 48.71
$ 49.11	$ 48.85	$ 48.85	$ 48.85	$ 48.71	$ 48.71	$ 48.71
$ 30.01	$ 30.01	$ 30.01	$ 30.01	$ 30.01	$ 30.01	$ 30.01
$ 30.01	$ 30.01	$ 30.01	$ 30.01	$ 30.01	$ 30.01	$ 30.01
$ 49.11	$ 48.85	$ 48.85	$ 48.85	$ 48.71	$ 48.71	$ 48.71
$ 30.01	$ 30.01	$ 30.01	$ 30.01	$ 30.01	$ 30.01	$ 30.01
$ 24.99	$ 24.99	$ 24.99	$ 24.99	$ 24.99	$ 24.99	$ 24.99
$ 49.11	$ 48.85	$ 48.85	$ 48.85	$ 48.71	$ 48.71	$ 48.71
$ 30.01	$ 30.01	$ 30.01	$ 30.01	$ 30.01	$ 30.01	$ 30.01
$ 30.01	$ 30.01	$ 30.01	$ 30.01	$ 30.01	$ 30.01	$ 30.01
$ 49.11	$ 48.85	$ 48.85	$ 48.85	$ 48.71	$ 48.71	$ 48.71
$ 35.90	$ 35.90	$ 35.90	$ 35.90	$ 35.90	$ 35.90	$ 35.90
$ 49.11	$ 48.85	$ 48.85	$ 48.85	$ 48.71	$ 48.71	$ 48.71
$ 50.45	$ 50.22	$ 50.22	$ 50.22	$ 50.09	$ 50.09	$ 50.09
$ 49.11	$ -	$ -	$ 47.25	$ 47.12	$ 47.12	$ 47.12
$ 59.11	$ 58.85	$ 58.85	$ 58.85	$ 58.71	$ 58.71	$ 58.71
$ 41.77	$ 41.69	$ 41.69	$ 41.69	$ 41.65	$ 41.65	$ 41.65

$ 49.11	$ 48.85	$ 48.85	$ 48.85	$ 48.71	$ 48.71	$ 48.71
$ 49.11	$ 48.85	$ 48.85	$ 48.85	$ 48.71	$ 48.71	$ 48.71
$ 49.09	$ 48.80	$ 48.80	$ 48.80	$ 48.66	$ 48.66	$ 48.66
$ 30.01	$ 30.01	$ 30.01	$ 30.01	$ 30.01	$ 30.01	$ 30.01
$ 60.07	$ 58.85	$ 58.85	$ 58.85	$ 59.01	$ 58.73	$ 58.71
$ 49.11	$ 48.85	$ 48.85	$ 48.85	$ 48.71	$ 48.71	$ 48.71
$ 30.01	$ 30.01	$ 30.01	$ 53.79	$ -	$ -	$ -
$ 49.11	$ 48.85	$ 48.85	$ 48.85	$ 48.71	$ 48.71	$ 48.71
$ 30.01	$ 30.01	$ 30.01	$ 30.01	$ 30.01	$ 30.01	$ 30.01
$ 49.09	$ 48.80	$ 48.80	$ 48.80	$ 48.66	$ 48.66	$ 48.66
$ 49.11	$ 48.85	$ 48.85	$ 48.85	$ 48.71	$ 48.71	$ 48.71
$ 49.11	$ 48.85	$ 48.85	$ 48.85	$ 48.71	$ 48.71	$ 48.71
$ 49.11	$ 48.85	$ 48.85	$ 48.85	$ 48.71	$ 48.71	$ 48.71
$ 49.11	$ 48.85	$ 48.85	$ 48.85	$ 48.71	$ 48.71	$ 48.71
$ 49.11	$ 48.85	$ 48.85	$ 48.85	$ 48.71	$ 48.71	$ 48.71
$ 235.15	$ 180.23	$ 148.43	$ 205.73	$ 72.73	$ 90.03	$ 65.31
$ 49.11	$ 48.85	$ 48.85	$ 48.85	$ 48.71	$ 48.71	$ 48.71
$ -	$ 61.20	$ 48.85	$ 48.85	$ 48.71	$ 48.71	$ 48.71
$ 49.11	$ 48.85	$ 48.85	$ 48.85	$ 48.71	$ 48.71	$ 48.71
$ 30.01	$ 30.01	$ 30.01	$ 30.01	$ 30.01	$ 30.01	$ 30.01
$ 49.11	$ 48.85	$ 48.85	$ 48.85	$ 48.71	$ 48.71	$ 48.71
$ 49.11	$ 48.85	$ 48.85	$ 48.85	$ 48.71	$ 48.71	$ 48.71
$ 30.01	$ 30.01	$ 30.01	$ 30.01	$ 30.01	$ 30.01	$ 30.01
$ 30.01	$ 30.01	$ 30.01	$ 30.01	$ 30.01	$ 30.01	$ 30.01
$ 49.11	$ 48.85	$ 48.85	$ 48.85	$ 49.04	$ 48.71	$ 48.71
$ 49.11	$ 48.85	$ 48.85	$ 48.85	$ 48.71	$ 48.71	$ 48.71
$ 49.11	$ 48.85	$ 48.85	$ 48.85	$ 48.71	$ 48.71	$ 48.71
$ 49.11	$ 48.85	$ 48.85	$ 48.85	$ 48.71	$ 48.71	$ 48.71
$ 49.11	$ 48.85	$ 48.85	$ 48.85	$ 48.71	$ 48.71	$ 48.71
$ 49.11	$ 48.85	$ 48.85	$ 48.85	$ 48.71	$ 48.71	$ 48.71
$ 49.11	$ 48.85	$ 48.85	$ 48.85	$ 48.71	$ 48.71	$ 48.71
$ 49.11	$ 48.85	$ 48.85	$ 48.85	$ 48.71	$ 48.71	$ 48.71
$ 36.39	$ 36.39	$ 36.39	$ 36.39	$ 36.39	$ 36.39	$ 36.39
$ 49.09	$ 48.80	$ 48.80	$ 48.80	$ 48.66	$ 48.66	$ 48.66
$ 49.11	$ 48.85	$ 48.85	$ 48.85	$ 48.71	$ 48.71	$ 48.71
$ 49.11	$ 48.85	$ 48.85	$ 48.85	$ 48.71	$ 48.71	$ 48.71
$ 49.09	$ 48.80	$ 48.80	$ 48.80	$ 48.66	$ 48.66	$ 48.66
$ 49.11	$ 48.85	$ 48.85	$ 48.85	$ 48.71	$ 48.71	$ 48.71
$ 49.11	$ 48.85	$ 48.85	$ 48.85	$ 49.35	$ 48.71	$ 48.71
$ 30.01	$ 30.01	$ 30.01	$ 30.01	$ 30.01	$ 30.01	$ 30.01
$ 49.11	$ 48.85	$ 48.85	$ 48.85	$ 48.71	$ 48.71	$ 48.71
$ 49.11	$ 48.85	$ 48.85	$ 48.85	$ 48.71	$ 48.71	$ 48.71
$ 49.11	$ 48.85	$ 48.85	$ 48.85	$ 48.71	$ 48.71	$ 48.71
$ 36.39	$ 36.39	$ 36.39	$ 36.39	$ 36.39	$ 36.39	$ 36.39
$ 30.01	$ 30.01	$ 30.01	$ 30.01	$ 30.01	$ 30.01	$ 30.01
$ 30.01	$ 30.01	$ 30.01	$ 30.01	$ 30.01	$ 30.01	$ 30.01
$ 49.11	$ 48.85	$ 48.85	$ 48.85	$ 48.71	$ 48.71	$ 48.71
$ 46.39	$ 46.39	$ 46.39	$ 46.39	$ 46.39	$ 46.39	$ 46.39

$ 49.11	$ 48.85	$ 48.85	$ 48.85	$ 48.71	$ 48.71	$ 48.71
$ 49.11	$ 48.85	$ 48.85	$ 48.85	$ 48.71	$ 48.71	$ 48.71
$ 36.39	$ 36.39	$ 36.39	$ 36.39	$ 36.39	$ 36.39	$ 36.39
$ 49.11	$ 48.85	$ 48.85	$ 48.85	$ 48.71	$ 48.71	$ 48.71
$ 49.11	$ 48.85	$ 48.85	$ 48.85	$ 48.71	$ 48.71	$ 48.71
$ 49.11	$ 48.85	$ 48.85	$ 48.85	$ 48.71	$ 48.71	$ 48.71
$ 30.01	$ 30.01	$ 30.01	$ 30.01	$ 30.01	$ 30.01	$ 30.01
$ 59.11	$ 58.85	$ 58.85	$ 58.85	$ 58.71	$ 58.71	$ 58.71
$ 49.09	$ 48.80	$ 48.80	$ 48.80	$ 48.66	$ 48.66	$ 48.66
$ 49.11	$ 48.85	$ 48.85	$ 48.85	$ 48.71	$ 48.71	$ 48.71
$ 49.11	$ 48.85	$ 48.85	$ 48.85	$ 48.71	$ 48.71	$ 48.71
$ 49.11	$ 48.85	$ 48.85	$ 48.85	$ 48.71	$ 48.71	$ 48.71
$ 36.39	$ 36.39	$ 36.39	$ 36.39	$ 36.39	$ 36.39	$ 36.39
$ 49.11	$ 48.85	$ 48.85	$ 48.85	$ 48.71	$ 48.71	$ 48.71
$ 49.09	$ 48.80	$ 48.80	$ 48.80	$ 48.66	$ 48.66	$ 48.66
$ 49.11	$ 48.85	$ 48.85	$ 48.85	$ 48.71	$ 48.71	$ 48.71
$ 30.01	$ 30.01	$ 30.01	$ 30.01	$ 30.01	$ 30.01	$ 30.01
$ 49.11	$ 48.85	$ 48.85	$ 48.85	$ 48.71	$ 48.71	$ 48.71
$ 30.01	$ 30.01	$ 30.01	$ 30.01	$ 30.01	$ 30.01	$ 30.01
$ 49.11	$ 48.85	$ 48.85	$ 48.85	$ 48.71	$ 48.71	$ 48.71
$ 49.11	$ 48.85	$ 48.85	$ 48.85	$ 48.71	$ 48.71	$ 48.71
$ 30.01	$ 30.01	$ 30.01	$ 30.01	$ 30.01	$ 30.01	$ 30.01
$ 49.11	$ 48.85	$ 48.85	$ 48.85	$ 48.71	$ 48.71	$ 48.71
$ 49.11	$ 48.85	$ 48.85	$ 48.85	$ 48.71	$ 48.71	$ 48.71
$ 30.01	$ 30.01	$ 30.01	$ 30.01	$ 30.01	$ 30.01	$ 30.01
$ 49.11	$ 48.85	$ 48.85	$ 48.85	$ 48.71	$ 48.71	$ 48.71
$ 30.01	$ 30.01	$ 30.01	$ 30.01	$ 30.01	$ 30.01	$ 30.01
$ 30.01	$ 30.01	$ 30.01	$ 30.01	$ 30.01	$ 30.01	$ 30.01
$ 49.11	$ 48.85	$ 48.85	$ 48.85	$ 48.71	$ 48.71	$ 48.71
$ 30.01	$ 30.01	$ 30.01	$ 30.01	$ 30.01	$ 30.01	$ 30.01
$ 49.11	$ 48.85	$ 48.85	$ -	$ -	$ 50.09	$ 50.09
$ 30.01	$ 30.01	$ 30.01	$ 30.01	$ 30.01	$ 30.01	$ 30.01
$ 49.11	$ 48.85	$ 48.85	$ 48.85	$ 48.71	$ 48.71	$ 48.71
$ 49.11	$ 48.85	$ 48.85	$ 48.85	$ 48.71	$ 48.71	$ 48.71
$ 49.11	$ 48.85	$ 48.85	$ 48.85	$ 48.71	$ 48.71	$ 48.71
$ 36.39	$ 36.39	$ 36.39	$ 36.39	$ 36.72	$ 36.39	$ 36.39
$ 49.11	$ 48.85	$ 48.85	$ 48.85	$ 48.71	$ 48.71	$ 48.71
$ 49.11	$ 48.85	$ 48.85	$ 48.85	$ 48.71	$ 48.71	$ 48.71
$ 49.11	$ 48.85	$ 48.85	$ 48.85	$ 48.71	$ 48.71	$ 48.71
$ 49.11	$ 48.85	$ 48.85	$ 48.85	$ 48.71	$ 48.71	$ 48.71
$ 36.39	$ 36.39	$ 36.39	$ 36.39	$ 36.39	$ 36.39	$ 36.39
$ 49.11	$ 48.85	$ 48.85	$ 48.85	$ 48.71	$ 48.71	$ 48.71
$ 49.11	$ 48.85	$ 48.85	$ 48.85	$ 48.71	$ 48.71	$ 48.71
$ 49.11	$ 48.85	$ 48.85	$ 48.85	$ 48.71	$ 48.71	$ 48.71
$ 49.09	$ 48.80	$ 48.80	$ 48.80	$ 48.66	$ 48.66	$ 48.66
$ 49.11	$ 48.85	$ 48.85	$ 48.85	$ 48.71	$ 48.71	$ 48.71
$ 49.11	$ 48.85	$ 48.85	$ 48.85	$ 48.71	$ 48.71	$ 48.71
$ 49.11	$ 48.85	$ 48.85	$ 48.85	$ 48.71	$ 48.71	$ 48.71

$ 59.11	$ 58.85	$ 58.85	$ 58.85	$ 58.71	$ 58.71	$ 58.71
$ 36.39	$ 36.39	$ 36.39	$ 36.39	$ 36.39	$ 36.39	$ 36.39
$ 49.11	$ 48.85	$ 48.85	$ 48.85	$ 48.71	$ 48.71	$ 48.71
$ 41.23	$ 41.23	$ 41.23	$ 41.23	$ 41.23	$ 41.23	$ 41.23
$ 41.23	$ 41.23	$ 41.23	$ 41.23	$ 41.23	$ -	$ 56.01
$ 49.11	$ 48.85	$ 48.85	$ 48.85	$ 48.71	$ 48.71	$ 48.71
$ 35.90	$ 35.90	$ 35.90	$ 35.90	$ 35.90	$ 35.90	$ 35.90
$ 36.39	$ 36.39	$ 36.39	$ 36.39	$ 36.39	$ 36.39	$ 36.39
$ 49.11	$ 48.85	$ 48.85	$ 48.85	$ 48.71	$ 48.71	$ 48.71
$ 49.11	$ 48.85	$ 48.85	$ 48.85	$ 48.71	$ 48.71	$ 48.71
$ 49.11	$ 48.85	$ 48.85	$ 48.85	$ 48.71	$ 48.71	$ 48.71
$ 36.39	$ 36.39	$ 36.39	$ 36.39	$ 36.39	$ 36.39	$ 36.39
$ 49.11	$ 48.85	$ 48.85	$ 48.85	$ 48.71	$ 48.71	$ 48.71
$ 49.11	$ 48.85	$ 48.85	$ 48.85	$ 48.71	$ 48.71	$ 48.71
$ 49.11	$ 48.85	$ 48.85	$ 48.85	$ 48.71	$ 48.71	$ 48.71
$ 49.11	$ 48.85	$ 48.85	$ 48.85	$ 48.71	$ 48.71	$ 48.71
$ 49.11	$ 48.85	$ 48.85	$ 48.85	$ 48.71	$ 48.71	$ 48.71
$ 49.11	$ 48.85	$ 48.85	$ 48.85	$ 48.71	$ 48.71	$ 48.71
$ 59.11	$ 58.85	$ 58.85	$ 58.85	$ 58.71	$ 58.71	$ 58.71
$ 49.11	$ 48.85	$ 48.85	$ 48.85	$ 48.71	$ 48.71	$ 48.71
$ 49.09	$ 48.80	$ 48.80	$ 48.80	$ 48.66	$ 48.66	$ 48.66
$ 49.11	$ 48.85	$ 48.85	$ 48.85	$ 48.71	$ 48.71	$ 48.71
$ 50.63	$ 48.85	$ 48.85	$ 48.85	$ 48.71	$ 48.71	$ 48.71
$ 49.09	$ 48.80	$ 48.80	$ 48.80	$ 48.66	$ 48.66	$ 48.66
$ 49.11	$ 48.85	$ 48.85	$ 48.85	$ 48.71	$ 48.71	$ 48.71
$ 49.11	$ 48.85	$ 48.85	$ 48.85	$ 48.71	$ 48.71	$ 48.71
$ 49.11	$ 48.85	$ 48.85	$ 48.85	$ 48.71	$ 48.71	$ 48.71
$ 36.39	$ 36.39	$ 36.39	$ 36.39	$ 36.39	$ 36.39	$ 36.39
$ 49.09	$ 48.80	$ 48.80	$ 48.80	$ 48.66	$ 48.66	$ 48.66
$ 49.11	$ 48.85	$ 48.85	$ 48.85	$ 48.71	$ 48.71	$ 48.71
$ 49.11	$ 48.85	$ 48.85	$ 48.85	$ 48.71	$ 48.71	$ 48.71
$ 49.11	$ 48.85	$ 48.85	$ 48.85	$ 48.71	$ 48.71	$ 48.71
$ 36.39	$ 36.39	$ 36.39	$ 36.39	$ 36.39	$ 36.39	$ 36.39
$ 49.11	$ 48.85	$ 48.85	$ 48.85	$ 48.71	$ 48.71	$ 48.71
$ 49.11	$ 48.85	$ 48.85	$ 48.85	$ 48.71	$ 48.71	$ 48.71
$ 59.11	$ 58.85	$ 58.85	$ 58.85	$ 58.71	$ 58.71	$ 58.71
$ 49.11	$ 48.85	$ 48.85	$ 48.85	$ 48.71	$ 48.71	$ 48.71
$ 49.11	$ 48.85	$ 48.85	$ 48.85	$ 48.71	$ 48.71	$ 48.71
$ 49.11	$ 48.85	$ 48.85	$ 48.85	$ 48.71	$ 48.71	$ 48.71
$ 49.11	$ 48.85	$ 48.85	$ 48.85	$ 48.71	$ 48.71	$ 48.71
$ 49.11	$ 48.85	$ 48.85	$ 48.85	$ 48.71	$ 48.71	$ 48.71
$ 49.11	$ 48.85	$ 48.85	$ 48.85	$ 49.04	$ 48.71	$ 48.71
$ 49.11	$ 48.85	$ 48.85	$ 48.85	$ 48.71	$ 48.71	$ -
$ 49.11	$ 48.85	$ 48.85	$ 48.85	$ 48.71	$ 48.71	$ 48.71
$ 49.09	$ 48.80	$ 48.80	$ 48.80	$ 48.66	$ 48.66	$ 48.66
$ 49.11	$ 48.85	$ 48.85	$ 48.85	$ 48.71	$ 48.71	$ 48.71
$ 49.11	$ 48.85	$ 48.85	$ 48.85	$ 48.71	$ 48.71	$ 48.71
$ 49.11	$ 48.85	$ 48.85	$ 48.85	$ 48.71	$ 48.71	$ 48.71

$ 49.11	$ 48.85	$ 48.85	$ 48.85	$ 48.71	$ 48.71	$ 48.71
$ 30.01	$ 30.01	$ 30.01	$ 30.01	$ 30.01	$ 30.01	$ 30.01
$ 30.01	$ 30.01	$ 30.01	$ 30.01	$ 30.01	$ 30.01	$ 30.01
$ 49.11	$ 48.85	$ 48.85	$ 48.85	$ 48.71	$ 48.71	$ 48.71
$ 49.11	$ 48.85	$ 48.85	$ 48.85	$ 48.71	$ 48.71	$ 48.71
$ 36.39	$ 36.39	$ 36.39	$ 36.39	$ 36.39	$ 36.39	$ 36.39
$ 49.11	$ 48.85	$ 48.85	$ 48.85	$ 48.71	$ 48.71	$ 48.71
$ 36.39	$ 36.39	$ 36.39	$ 36.39	$ 36.39	$ 36.39	$ 36.39
$ 49.11	$ 48.85	$ 48.85	$ -	$ 50.09	$ 50.09	$ (49.91)
$ 49.11	$ 48.85	$ 48.85	$ 48.85	$ 48.71	$ 48.71	$ 48.71
$ 36.39	$ 36.39	$ 36.39	$ 36.39	$ 36.72	$ 36.39	$ 36.39
$ 49.09	$ 48.80	$ 48.80	$ 48.80	$ 48.99	$ 48.66	$ 48.66
$ 49.11	$ 48.85	$ 48.85	$ 48.85	$ 48.71	$ 48.71	$ 48.71
$ 49.11	$ 48.85	$ 48.85	$ 48.85	$ 48.71	$ 48.71	$ 48.71
$ 49.09	$ 48.80	$ 48.80	$ 48.80	$ 48.66	$ 48.66	$ 48.66
$ 49.11	$ 48.85	$ 48.85	$ 48.85	$ 48.71	$ 48.71	$ 48.71
$ 50.45	$ 50.22	$ 50.22	$ 50.22	$ 50.09	$ 50.09	$ 50.09

$ 133,914.20	$ 120,878.60	$ 122,363.72		
JUL	AUG	SEP	SEQ	Note
$ 49.44	$ 42.99	$ 42.99	1	
$ 30.01	$ 29.99	$ 29.99	1	
$ 49.44	$ 42.99	$ 42.99	1	
$ 49.44	$ 42.99	$ 42.99	1	
$ 30.01	$ 29.99	$ 29.99	1	
$ 49.44	$ 42.99	$ 42.99	1	
$ 49.44	$ 42.99	$ 42.99	1	
$ 49.44	$ 42.99	$ 42.99	1	
$ 49.44	$ 42.99	$ 42.99	1	
$ 49.44	$ 42.99	$ 42.99	1	
$ 30.01	$ 29.99	$ 29.99	1	
$ 49.44	$ 42.99	$ 42.99	1	
$ 33.01	$ 32.99	$ -	1	
$ 49.44	$ 42.99	$ 42.99	1	
$ 59.44	$ 52.99	$ 52.99	1	
$ 1,576.54	$ 50.54	$ 50.31	1	
$ 49.44	$ 42.99	$ 42.99	1	
$ 36.45	$ 34.99	$ 34.99	1	
$ 36.45	$ 34.99	$ 34.99	1	
$ 49.44	$ 42.99	$ 42.99	1	
$ 36.45	$ 34.99	$ 34.99	1	
$ 49.44	$ 42.99	$ 42.99	1	
$ 33.01	$ 32.99	$ 32.99	1	
$ 49.44	$ 42.99	$ 42.99	1	
$ 36.45	$ 34.99	$ 34.99	1	
$ 49.44	$ 42.99	$ 42.99	1	
$ -	$ 44.17	$ 45.37	1	
$ 36.45	$ 34.99	$ 34.99	1	
$ 36.45	$ 34.99	$ 34.99	1	
$ 49.44	$ 42.99	$ 42.99	1	
$ 49.46	$ 42.99	$ 42.99	1	
$ 41.75	$ 41.75	$ 41.75	1	
$ 36.45	$ 34.99	$ 34.99	1	
$ 36.45	$ 34.99	$ 34.99	1	
$ 49.44	$ 42.99	$ 42.99	1	
$ 49.44	$ 42.99	$ 42.99	1	
$ 35.96	$ 34.99	$ 34.99	1	
$ 49.44	$ 42.99	$ 42.99	1	
$ 49.44	$ 42.99	$ 42.99	1	
$ 49.44	$ 42.99	$ 42.99	1	
$ 36.45	$ 34.99	$ 34.99	1	
$ 49.44	$ 42.99	$ 42.99	1	
$ 49.44	$ 42.99	$ 42.99	1	
$ -	$ 49.54	$ 50.31	1	

$ 49.44	$ 42.99	$ 42.99	1	
$ 30.01	$ 29.99	$ 29.99	1	
$ 36.45	$ 34.99	$ 34.99	1	
$ 30.01	$ 29.99	$ 29.99	1	
$ 49.44	$ 42.99	$ 42.99	1	
$ -	$ -	$ -	1	Disconnected
$ 49.44	$ 42.99	$ 42.99	1	
$ 49.44	$ 42.99	$ 42.99	1	
$ 49.44	$ -	$ 50.30	1	
$ 49.44	$ 42.99	$ 42.99	1	
$ 41.75	$ 41.75	$ 41.75	1	
$ 49.44	$ 42.99	$ 42.99	1	
$ 41.23	$ 41.23	$ 41.23	1	
$ 36.45	$ 34.99	$ 34.99	1	
$ 36.45	$ 34.99	$ 34.99	1	
$ 47.57	$ 47.57	$ 47.34	1	
$ 49.46	$ 42.99	$ 42.99	1	
$ 30.01	$ 29.99	$ 29.99	1	
$ 37.99	$ 37.99	$ 37.99	1	
$ 49.44	$ 42.99	$ 42.99	1	
$ 49.46	$ 42.99	$ 42.99	1	
$ 49.44	$ 42.99	$ 42.99	1	
$ 49.44	$ 42.99	$ -	1	
$ 47.57	$ 47.57	$ 47.34	1	
$ 49.44	$ 42.99	$ 42.99	1	
$ 49.46	$ 42.99	$ 42.99	1	
$ 49.44	$ 42.99	$ 42.99	1	
$ 49.44	$ 42.99	$ 42.99	1	
$ 49.44	$ 42.99	$ 42.99	1	
$ 49.44	$ 42.99	$ 42.99	1	
$ 41.75	$ 41.75	$ 41.75	1	
$ 59.44	$ 52.99	$ 52.99	1	
$ 49.44	$ 42.99	$ 42.99	1	
$ 49.44	$ 42.99	$ 42.99	1	
$ 49.44	$ 42.99	$ 42.99	1	
$ 49.44	$ 42.99	$ 42.99	1	
$ 47.57	$ 47.57	$ 47.34	1	
$ 21.80	$ 21.80	$ 21.80	1	
$ 49.44	$ 42.99	$ 42.99	1	
$ 49.44	$ 42.99	$ 42.99	1	
$ 36.45	$ 34.99	$ 34.99	1	
$ 50.54	$ 50.54	$ 50.31	1	
$ 36.45	$ 34.99	$ 34.99	1	
$ 49.44	$ 42.99	$ 42.99	1	
$ 59.44	$ 52.99	$ 52.99	1	
$ 36.45	$ 34.99	$ 34.99	1	
$ 50.97	$ 42.99	$ 42.99	1	
$ 49.44	$ 42.99	$ 42.99	1	

$ 41.75	$ 41.75	$ 41.75	1	
$ 49.44	$ -	$ 49.31	1	
$ 49.44	$ 42.99	$ 42.99	1	
$ 30.01	$ 29.99	$ 29.99	1	
$ 49.44	$ 42.99	$ 42.99	1	
$ 49.44	$ 42.99	$ 42.99	1	
$ 30.10	$ 29.99	$ 29.99	1	
$ 49.44	$ 42.99	$ 42.99	1	
$ 41.75	$ 41.75	$ 41.75	1	
$ 49.44	$ 54.60	$ 52.99	1	
$ 49.44	$ 42.99	$ 42.99	1	
$ 49.44	$ 42.99	$ 42.99	1	
$ 49.44	$ 42.99	$ 42.99	1	
$ 30.01	$ 29.99	$ 29.99	1	
$ 49.44	$ 42.99	$ -	1	
$ 36.45	$ 34.99	$ 34.99	1	
$ 49.44	$ 42.99	$ 42.99	1	
$ 50.54	$ 50.54	$ 50.31	1	
$ 49.44	$ 42.99	$ 42.99	1	
$ 41.75	$ 41.75	$ 41.75	1	
$ 41.75	$ 41.75	$ 41.75	1	
$ 51.35	$ 42.99	$ 42.99	1	
$ 49.44	$ 42.99	$ 42.99	1	
$ 49.44	$ 42.99	$ 42.99	1	
$ 49.73	$ 42.99	$ 42.99	1	
$ 49.44	$ 42.99	$ 42.99	1	
$ 49.44	$ 42.99	$ -	1	
$ 49.44	$ 42.99	$ 42.99	1	
$ 41.75	$ 41.75	$ 41.75	1	
$ 36.45	$ 34.99	$ 34.99	1	
$ 30.01	$ 29.99	$ 29.99	1	
$ 72.06	$ 63.45	$ 63.45	1	
$ 49.54	$ 50.54	$ 50.31	1	
$ 36.45	$ 34.99	$ 34.99	1	
$ 49.44	$ 42.99	$ 42.99	1	
$ 49.44	$ 42.99	$ 42.99	1	
$ 49.46	$ 42.99	$ 42.99	1	
$ 49.44	$ 42.99	$ 42.99	1	
$ 49.44	$ 42.99	$ 42.99	1	
$ 30.01	$ 29.99	$ 29.99	1	
$ 30.01	$ 29.99	$ 29.99	1	
$ 49.44	$ 42.99	$ 42.99	1	
$ 47.57	$ 47.57	$ 47.34	1	
$ 41.75	$ 41.75	$ 41.75	1	
$ 49.44	$ 42.99	$ 42.99	1	
$ 41.75	$ 41.75	$ 41.75	1	
$ 41.75	$ 41.75	$ 41.75	1	
$ 49.44	$ 42.99	$ 42.99	1	

$ 36.45	$ 34.99	$ 34.99	1	
$ 49.44	$ 42.99	$ 42.99	1	
$ 49.44	$ 42.99	$ 42.99	1	
$ 41.75	$ 41.75	$ 41.75	1	
$ 35.96	$ 34.99	$ 34.99	1	
$ 50.54	$ 50.54	$ 50.31	1	
$ 49.44	$ 42.99	$ 42.99	1	
$ 49.44	$ 42.99	$ 42.99	1	
$ 49.44	$ 42.99	$ 42.99	1	
$ 30.01	$ 29.99	$ 29.99	1	
$ 49.44	$ 42.99	$ 42.99	1	
$ 49.44	$ 42.99	$ 42.99	1	
$ 49.44	$ 42.99	$ 42.99	1	
$ 59.44	$ 52.99	$ 52.99	1	
$ 36.45	$ 34.99	$ 34.99	1	
$ 49.44	$ 42.99	$ 42.99	1	
$ 59.44	$ 52.99	$ 52.99	1	
$ 36.45	$ 34.99	$ 34.99	1	
$ 49.44	$ 42.99	$ 42.99	1	
$ 49.44	$ -	$ -	1	Disconnected
$ 35.96	$ 34.99	$ 34.99	1	
$ 49.44	$ 42.99	$ 42.99	1	
$ 30.01	$ 29.99	$ 29.99	1	
$ 49.44	$ 42.99	$ 42.99	1	
$ 49.44	$ 42.99	$ 42.99	1	
$ 49.44	$ 42.99	$ 42.99	1	
$ 36.45	$ 34.99	$ 34.99	1	
$ 50.54	$ 50.54	$ 50.31	1	
$ 30.01	$ 29.99	$ 29.99	1	
$ -	$ 49.54	$ 50.31	1	
$ 49.44	$ 42.99	$ 42.99	1	
$ 49.44	$ 42.99	$ 42.99	1	
$ 49.44	$ 42.99	$ 42.99	1	
$ 30.01	$ 29.99	$ 29.99	1	
$ 36.45	$ 34.99	$ 34.99	1	
$ 49.44	$ 42.99	$ 42.99	1	
$ 30.01	$ 29.99	$ 29.99	1	
$ 49.44	$ 42.99	$ 42.99	1	
$ 49.44	$ 42.99	$ 42.99	1	
$ 33.01	$ 32.99	$ 32.99	1	
$ 30.01	$ 29.99	$ 29.99	1	
$ 49.44	$ 42.99	$ 42.99	1	
$ 30.01	$ 29.99	$ 29.99	1	
$ 40.23	$ 41.23	$ 41.23	1	
$ 30.01	$ 29.99	$ 29.99	1	
$ 49.44	$ 42.99	$ 42.99	1	
$ 41.75	$ 41.75	$ 41.75	1	
$ 49.44	$ 42.99	$ 42.99	1	

$ 49.46	$ 42.99	$ 42.99	1	
$ 30.01	$ 29.99	$ 29.99	1	
$ 49.44	$ 42.99	$ 42.99	1	
$ 41.75	$ 41.75	$ 41.75	1	
$ 59.44	$ 52.99	$ 52.99	1	
$ 33.01	$ 32.99	$ 32.99	1	
$ 49.44	$ 42.99	$ 42.99	1	
$ 41.75	$ 41.75	$ 41.75	1	
$ 36.45	$ 34.99	$ 34.99	1	
$ 49.44	$ 42.99	$ 42.99	1	
$ 36.45	$ 34.99	$ 34.99	1	
$ 49.44	$ 42.99	$ 42.99	1	
$ 30.01	$ 29.99	$ 29.99	1	
$ 30.01	$ 29.99	$ 29.99	1	
$ 49.44	$ 42.99	$ 42.99	1	
$ 49.44	$ 42.99	$ 42.99	1	
$ 49.44	$ 42.99	$ 42.99	1	
$ 30.01	$ 29.99	$ 29.99	1	
$ 49.44	$ 42.99	$ 42.99	1	
$ 49.46	$ 42.99	$ 42.99	1	
$ 49.44	$ 42.99	$ 42.99	1	
$ 49.44	$ 42.99	$ 42.99	1	
$ 49.44	$ 42.99	$ 42.99	1	
$ 59.44	$ 52.99	$ 52.99	1	
$ 36.45	$ 34.99	$ 34.99	1	
$ 49.44	$ 42.99	$ 42.99	1	
$ 49.44	$ 42.99	$ 42.99	1	
$ 49.44	$ 42.99	$ 42.99	1	
$ 45.70	$ 45.70	$ 45.47	1	
$ 36.45	$ 34.99	$ 34.99	1	
$ 49.44	$ 42.99	$ 42.99	1	
$ 49.46	$ 42.99	$ 42.99	1	
$ 49.46	$ 42.99	$ 42.99	1	
$ -	$ 49.54	$ 50.31	1	
$ 49.44	$ 42.99	$ 42.99	1	
$ 41.75	$ 41.75	$ 41.75	1	
$ 59.44	$ 52.99	$ 52.99	1	
$ 41.75	$ 41.75	$ 41.75	1	
$ 49.46	$ 42.99	$ 42.99	1	
$ 59.44	$ 52.99	$ 52.99	1	
$ 36.45	$ 34.99	$ 34.99	1	
$ 49.44	$ 42.99	$ 42.99	1	
$ -	$ -	$ -	1	Disconnected
$ 49.46	$ -	$ 49.36	1	
$ 49.44	$ 42.99	$ 42.99	1	
$ 49.44	$ 42.99	$ 42.99	1	
$ 36.45	$ 34.99	$ 34.99	1	
$ 49.44	$ 42.99	$ 42.99	1	

$ 35.96	$ 34.99	$ 34.99	1	
$ 49.46	$ 42.99	$ -	1	
$ 59.44	$ 52.99	$ 52.99	1	
$ 49.44	$ 42.99	$ 42.99	1	
$ 30.01	$ 29.99	$ 51.79	1	
$ 49.44	$ 42.99	$ 42.99	1	
$ 30.01	$ 29.99	$ 29.99	1	
$ 49.44	$ 42.99	$ 42.99	1	
$ 49.46	$ 42.99	$ 42.99	1	
$ 49.44	$ 42.99	$ 42.99	1	
$ 49.44	$ -	$ 49.31	1	
$ 49.46	$ 42.99	$ 42.99	1	
$ 41.23	$ 41.23	$ 41.23	1	
$ 49.44	$ 42.99	$ 42.99	1	
$ 49.44	$ -	$ 49.87	1	
$ 49.44	$ 42.99	$ 42.99	1	
$ 36.45	$ 34.99	$ 34.99	1	
$ 30.01	$ 29.99	$ 47.19	1	
$ 30.01	$ 29.99	$ 29.99	1	
$ 49.44	$ 42.99	$ 42.99	1	
$ 49.44	$ 42.99	$ 42.99	1	
$ 41.23	$ 41.23	$ 41.23	1	
$ 36.45	$ 34.99	$ 34.99	1	
$ 36.45	$ 34.99	$ 34.99	1	
$ 30.01	$ 29.99	$ 29.99	1	
$ 49.44	$ 42.99	$ 42.99	1	
$ 59.44	$ 52.99	$ 52.99	1	
$ 30.01	$ 29.99	$ 29.99	1	
$ 49.44	$ 42.99	$ 42.99	1	
$ 49.44	$ 42.99	$ 42.99	1	
$ 37.99	$ 37.99	$ 37.99	1	
$ 36.45	$ 34.99	$ 34.99	1	
$ 49.44	$ 42.99	$ 42.99	1	
$ 49.44	$ 42.99	$ 42.99	1	
$ 45.70	$ 61.84	$ 84.44	1	
$ 59.44	$ 52.99	$ 52.99	1	
$ 49.44	$ 42.99	$ 42.99	1	
$ 41.75	$ 41.75	$ 41.75	1	
$ 49.44	$ 42.99	$ 42.99	1	
$ 49.44	$ 42.99	$ 42.99	1	
$ 41.75	$ 41.75	$ 41.75	1	
$ 50.54	$ 50.54	$ 50.31	1	
$ 50.54	$ 50.54	$ 50.31	1	
$ 49.44	$ 42.99	$ 42.99	1	
$ 49.44	$ 42.99	$ 42.99	1	
$ 49.44	$ 42.99	$ 42.99	1	
$ 49.44	$ 42.99	$ 42.99	1	
$ 49.44	$ 42.99	$ 42.99	1	

$ 49.44	$ 42.99	$ 42.99	1	
$ -	$ 49.54	$ 50.31	1	
$ 59.44	$ 52.99	$ 52.99	1	
$ 49.44	$ 42.99	$ 42.99	1	
$ 33.01	$ 32.99	$ 32.99	1	
$ 36.45	$ 34.99	$ 34.99	1	
$ 47.57	$ -	$ -	1	Disconnected
$ 49.46	$ 42.99	$ 42.99	1	
$ 30.01	$ 29.99	$ 29.99	1	
$ -	$ -	$ -	1	Disconnected
$ 30.01	$ 29.99	$ 29.99	1	
$ 49.44	$ 42.99	$ 42.99	1	
$ 33.01	$ 32.99	$ 32.99	1	
$ 49.44	$ 42.99	$ 42.99	1	
$ 36.45	$ 34.99	$ 34.99	1	
$ 36.45	$ 34.99	$ 34.99	1	
$ 33.01	$ 32.99	$ 52.99	1	
$ 49.44	$ 42.99	$ 42.99	1	
$ -	$ 50.54	$ 49.31	1	
$ 36.45	$ 34.99	$ 34.99	1	
$ 50.54	$ 50.54	$ 50.31	1	
$ -	$ -	$ -	1	Disconnected
$ 49.44	$ 42.99	$ 42.99	1	
$ 49.44	$ 42.99	$ 42.99	1	
$ 30.01	$ 29.99	$ 29.99	1	
$ 49.46	$ 42.99	$ 42.99	1	
$ 45.70	$ 45.70	$ 45.47	1	
$ 36.45	$ 34.99	$ 34.99	1	
$ 49.44	$ 42.99	$ 42.99	1	
$ 49.44	$ 42.99	$ 42.99	1	
$ 49.44	$ 42.99	$ 42.99	1	
$ 49.44	$ 42.99	$ 42.99	1	
$ 30.01	$ 29.99	$ -	1	
$ 49.44	$ 42.99	$ 42.99	1	
$ 30.01	$ 29.99	$ 29.99	1	
$ 41.75	$ 41.75	$ 41.75	1	
$ 49.44	$ 42.99	$ 42.99	1	
$ 30.01	$ 29.99	$ 29.99	1	
$ 30.01	$ 29.99	$ 29.99	1	
$ 49.44	$ 42.99	$ 42.99	1	
$ 49.44	$ 42.99	$ 92.35	1	
$ 49.44	$ 42.99	$ 42.99	1	
$ 49.44	$ 42.99	$ 42.99	1	
$ 30.01	$ 29.99	$ 29.99	1	
$ 30.01	$ 29.99	$ 29.99	1	
$ 30.01	$ 29.99	$ 29.99	1	
$ -	$ -	$ -	1	Disconnected
$ 51.76	$ 51.74	$ 51.74	1	

$ 49.46	$ 42.99	$ 42.99	1	
$ 49.44	$ 42.99	$ 42.99	1	
$ 33.01	$ 32.99	$ 32.99	1	
$ 49.44	$ 42.99	$ 42.99	1	
$ 49.44	$ 42.99	$ 42.99	1	
$ 33.01	$ 32.99	$ 32.99	1	
$ 33.01	$ 32.99	$ 32.99	1	
$ 33.01	$ 32.99	$ 32.99	1	
$ 36.45	$ 34.99	$ 34.99	1	
$ 33.01	$ 32.99	$ 32.99	1	
$ 49.44	$ 42.99	$ 42.99	1	
$ 33.01	$ 32.99	$ -	1	
$ 33.01	$ 32.99	$ 32.99	1	
$ -	$ 49.54	$ 50.31	1	
$ 49.54	$ 50.54	$ 50.31	1	
$ 49.44	$ 42.99	$ 42.99	1	
$ 49.46	$ -	$ 50.30	1	
$ 50.54	$ 50.54	$ 50.31	1	
$ 49.44	$ 42.99	$ 42.99	1	
$ 49.44	$ 42.99	$ 42.99	1	
$ 49.44	$ 42.99	$ 42.99	1	
$ 49.44	$ 42.99	$ 42.99	1	
$ 49.44	$ 42.99	$ 42.99	1	
$ 49.44	$ 42.99	$ 42.99	1	
$ 49.44	$ 42.99	$ 42.99	1	
$ 49.44	$ 42.99	$ 42.99	1	
$ 49.46	$ 42.99	$ 42.99	1	
$ 49.44	$ 42.99	$ 42.99	1	
$ 49.44	$ 42.99	$ 42.99	1	
$ 49.46	$ 42.99	$ 42.99	1	
$ 41.75	$ 41.75	$ 41.75	1	
$ 49.44	$ 42.99	$ 42.99	1	
$ 49.44	$ 42.99	$ 42.99	1	
$ 36.45	$ 34.99	$ 34.99	1	
$ 49.44	$ 42.99	$ 42.99	1	
$ 30.01	$ 29.99	$ 29.99	1	
$ 49.44	$ 42.99	$ 42.99	1	
$ 49.46	$ 42.99	$ 42.99	1	
$ 49.44	$ 42.99	$ 42.99	1	
$ 49.44	$ 42.99	$ 42.99	1	
$ 49.44	$ 42.99	$ 42.99	1	
$ 49.44	$ 42.99	$ 42.99	1	
$ 49.44	$ 42.99	$ 42.99	1	
$ 49.44	$ 42.99	$ 42.99	1	
$ 36.45	$ 34.99	$ 34.99	1	
$ 49.46	$ 42.99	$ 42.99	1	
$ 36.45	$ 34.99	$ 34.99	1	
$ 49.44	$ 42.99	$ 42.99	1	

$ 49.44	$ 42.99	$ 42.99	1	
$ 49.44	$ 42.99	$ 42.99	1	
$ 59.44	$ 52.99	$ 52.99	1	
$ 36.45	$ 34.99	$ 34.99	1	
$ 30.01	$ 29.99	$ 29.99	1	
$ 36.45	$ 34.99	$ 34.99	1	
$ 49.46	$ 42.99	$ 42.99	1	
$ 49.44	$ 42.99	$ 42.99	1	
$ 49.44	$ 42.99	$ -	1	
$ 49.44	$ 42.99	$ 42.99	1	
$ 49.44	$ 42.99	$ 42.99	1	
$ 49.44	$ 42.99	$ 42.99	1	
$ 49.46	$ 42.99	$ 42.99	1	
$ 49.46	$ 42.99	$ 42.99	1	
$ 49.46	$ 42.99	$ 42.99	1	
$ 36.45	$ 34.99	$ 34.99	1	
$ 49.46	$ 42.99	$ 42.99	1	
$ 49.44	$ 42.99	$ 42.99	1	
$ 49.44	$ 42.99	$ 42.99	1	
$ 49.44	$ 42.99	$ 42.99	1	
$ 49.44	$ 42.99	$ 42.99	1	
$ 36.45	$ -	$ 50.31	1	
$ 49.44	$ 42.99	$ 42.99	1	
$ 49.44	$ 42.99	$ 42.99	1	
$ 49.44	$ 42.99	$ 42.99	1	
$ 49.44	$ 42.99	$ 42.99	1	
$ 49.44	$ 42.99	$ 42.99	1	
$ 47.57	$ 47.57	$ 47.34	1	
$ 30.01	$ 29.99	$ 29.99	1	
$ 49.44	$ 42.99	$ 42.99	1	
$ 36.45	$ 34.99	$ 34.99	1	
$ 49.44	$ 42.99	$ 42.99	1	
$ 30.01	$ 29.99	$ 29.99	1	
$ -	$ 44.17	$ 45.37	1	
$ 30.01	$ 29.99	$ 29.99	1	
$ 49.44	$ 42.99	$ 42.99	1	
$ 49.46	$ 42.99	$ 42.99	1	
$ 49.44	$ 42.99	$ 42.99	1	
$ 50.54	$ 50.54	$ 50.31	1	
$ 49.44	$ 42.99	$ 42.99	1	
$ 30.01	$ 29.99	$ 29.99	1	
$ 30.01	$ 29.99	$ 29.99	1	
$ 30.01	$ 29.99	$ 29.99	1	
$ 49.46	$ 42.99	$ 42.99	1	
$ 49.44	$ 42.99	$ 42.99	1	
$ 49.44	$ 42.99	$ 42.99	1	
$ 30.01	$ 29.99	$ 29.99	1	
$ 49.44	$ 42.99	$ 42.99	1	

$ 49.44	$ -	$ 50.30	1	
$ 49.44	$ 42.99	$ 42.99	1	
$ 49.44	$ 42.99	$ -	1	
$ 41.75	$ 41.75	$ 41.75	1	
$ 49.46	$ 42.99	$ 42.99	1	
$ 30.01	$ 29.99	$ 29.99	1	
$ -	$ -	$ -	1	Disconnected
$ -	$ 49.54	$ 50.31	1	
$ 41.75	$ 41.75	$ 41.75	1	
$ 49.44	$ 42.99	$ 42.99	1	
$ 50.54	$ 50.54	$ 50.31	1	
$ 49.44	$ 42.99	$ 42.99	1	
$ 49.44	$ 42.99	$ 42.99	1	
$ 49.44	$ 42.99	$ 42.99	1	
$ 49.44	$ 42.99	$ 42.99	1	
$ 30.01	$ 29.99	$ 29.99	1	
$ 30.01	$ 29.99	$ 29.99	1	
$ 41.75	$ 41.75	$ 41.75	1	
$ 49.44	$ 42.99	$ 42.99	1	
$ 30.01	$ 29.99	$ 29.99	1	
$ 49.44	$ 42.99	$ 42.99	1	
$ 50.54	$ 50.54	$ 50.31	1	
$ 50.54	$ 50.54	$ 50.31	1	
$ 49.44	$ 42.99	$ 42.99	1	
$ 30.01	$ 29.99	$ 29.99	1	
$ 49.44	$ 42.99	$ 42.99	1	
$ 49.44	$ 42.99	$ 42.99	1	
$ 49.44	$ 42.99	$ 42.99	1	
$ 49.44	$ 42.99	$ 42.99	1	
$ 49.44	$ 42.99	$ 42.99	1	
$ 50.54	$ 50.54	$ 50.31	1	
$ 36.45	$ 34.99	$ 34.99	1	
$ 50.54	$ 50.54	$ 50.31	1	
$ 49.44	$ 42.99	$ 42.99	1	
$ -	$ 48.37	$ 29.99	1	
$ 49.44	$ 42.99	$ 42.99	1	
$ 59.44	$ 52.99	$ 52.99	1	
$ 54.18	$ -	$ -	1	Disconnected
$ 36.45	$ 34.99	$ 34.99	1	
$ 36.45	$ 34.99	$ 34.99	1	
$ 35.96	$ 34.99	$ 47.12	1	
$ 30.01	$ 29.99	$ 29.99	1	
$ 36.45	$ 34.99	$ 34.99	1	
$ 49.44	$ 42.99	$ 42.99	1	
$ 54.18	$ 54.18	$ 53.95	1	
$ 49.44	$ 42.99	$ 42.99	1	
$ 49.46	$ 42.99	$ 42.99	1	
$ 30.01	$ -	$ 50.31	1	

$ 49.44	$ 42.99	$ 57.83	1	
$ 49.44	$ 42.99	$ 42.99	1	
$ -	$ 61.02	$ 42.99	1	
$ 33.01	$ 32.99	$ 32.99	1	
$ 49.44	$ 42.99	$ 42.99	1	
$ 49.46	$ 42.99	$ 42.99	1	
$ 30.01	$ 29.99	$ 29.99	1	
$ 59.44	$ 52.99	$ 52.99	1	
$ 49.44	$ 42.99	$ 42.99	1	
$ 49.44	$ 42.99	$ 42.99	1	
$ 36.45	$ 34.99	$ 34.99	1	
$ 49.44	$ 42.99	$ 42.99	1	
$ 35.96	$ 34.99	$ 34.99	1	
$ 49.44	$ 42.99	$ 42.99	1	
$ 35.96	$ 34.99	$ 34.99	1	
$ 49.44	$ 42.99	$ 42.99	1	
$ -	$ -	$ -	1	Disconnected
$ 30.01	$ 29.99	$ 29.99	1	
$ 41.23	$ 41.23	$ 41.23	1	
$ 49.44	$ 42.99	$ 42.99	1	
$ 41.23	$ 41.23	$ 41.23	1	
$ 36.45	$ 34.99	$ 34.99	1	
$ 50.54	$ 50.54	$ 50.31	1	
$ 49.44	$ 42.99	$ 42.99	1	
$ 49.44	$ 42.99	$ 42.99	1	
$ 49.44	$ 42.99	$ 42.99	1	
$ 59.44	$ 52.99	$ 52.99	1	
$ 30.01	$ 29.99	$ 29.99	1	
$ 49.44	$ 42.99	$ 42.99	1	
$ 30.01	$ 29.99	$ 29.99	1	
$ 49.44	$ 42.99	$ 42.99	1	
$ 41.75	$ 41.75	$ 41.75	1	
$ 30.01	$ 29.99	$ 29.99	1	
$ 49.44	$ 42.99	$ 42.99	1	
$ 49.44	$ 42.99	$ 42.99	1	
$ 49.44	$ 42.99	$ 42.99	1	
$ 49.44	$ 42.99	$ 42.99	1	
$ 50.00	$ 42.99	$ 42.99	1	
$ 41.75	$ 41.75	$ 41.75	1	
$ 59.44	$ 52.99	$ 52.99	1	
$ 49.44	$ 42.99	$ 42.99	1	
$ 36.45	$ 34.99	$ 34.99	1	
$ 41.75	$ 41.75	$ 41.75	1	
$ 49.44	$ 42.99	$ 42.99	1	
$ 49.44	$ 42.99	$ 42.99	1	
$ 36.45	$ 34.99	$ 34.99	1	
$ 49.44	$ 42.99	$ 42.99	1	
$ 36.45	$ 34.99	$ 34.99	1	

$ 57.22	$ 57.22	$ 57.26	1	
$ 49.44	$ 42.99	$ 42.99	1	
$ 49.44	$ 42.99	$ 42.99	1	
$ 49.44	$ 42.99	$ 42.99	1	
$ 49.44	$ 42.99	$ 42.99	1	
$ 35.96	$ 34.99	$ 34.99	1	
$ 36.45	$ 34.99	$ 34.99	1	
$ 49.44	$ 42.99	$ 42.99	1	
$ 49.44	$ 42.99	$ 42.99	1	
$ 49.44	$ 42.99	$ 42.99	1	
$ 49.44	$ 42.99	$ 42.99	1	
$ -	$ -	$ -	1	Disconnected
$ 49.44	$ 42.99	$ 42.99	1	
$ 49.44	$ 42.99	$ 42.99	1	
$ 49.44	$ 42.99	$ 42.99	1	
$ 49.44	$ 42.99	$ 42.99	1	
$ 49.44	$ 42.99	$ 42.99	1	
$ 49.44	$ 42.99	$ 42.99	1	
$ 49.44	$ 42.99	$ 42.99	1	
$ 49.44	$ 42.99	$ 42.99	1	
$ 49.44	$ 42.99	$ 42.99	1	
$ 49.44	$ 42.99	$ 42.99	1	
$ 49.44	$ 42.99	$ 42.99	1	
$ 36.45	$ 34.99	$ 34.99	1	
$ 41.23	$ 41.23	$ 41.23	1	
$ 41.23	$ 41.23	$ 41.23	1	
$ 49.44	$ 42.99	$ 42.99	1	
$ 49.44	$ 42.99	$ 42.99	1	
$ 49.44	$ 42.99	$ 42.99	1	
$ 49.44	$ 42.99	$ 42.99	1	
$ 49.44	$ 42.99	$ 42.99	1	
$ 41.75	$ 41.75	$ 41.75	1	
$ 41.75	$ 41.75	$ 41.75	1	
$ 41.75	$ 41.75	$ 41.75	1	
$ 46.45	$ 44.99	$ 44.99	1	
$ 49.44	$ -	$ 49.31	1	
$ 59.44	$ 52.99	$ 52.99	1	
$ 49.46	$ 42.99	$ 42.99	1	
$ 36.45	$ 34.99	$ 34.99	1	
$ 41.75	$ 41.75	$ 41.75	1	
$ 36.45	$ 34.99	$ 34.99	1	
$ -	$ 44.17	$ 45.37	1	
$ 49.44	$ 42.99	$ 42.99	1	
$ -	$ 44.17	$ 45.37	1	
$ 30.96	$ 29.99	$ 29.99	1	
$ 49.44	$ 42.99	$ 42.99	1	
$ 36.45	$ 34.99	$ 34.99	1	
$ -	$ 44.17	$ 45.37	1	

$ 49.44	$ 42.99	$ 60.73	1	
$ 45.37	$ (154.63)	$ 45.37	1	
$ 36.45	$ 34.99	$ -	1	
$ 49.46	$ 42.99	$ 42.99	1	
$ 36.45	$ 34.99	$ 52.73	1	
$ -	$ 44.17	$ 45.37	1	
$ -	$ 44.17	$ 45.37	1	
$ 49.44	$ 42.99	$ -	1	
$ -	$ 44.17	$ 45.37	1	
$ -	$ 44.17	$ 45.37	1	
$ -	$ 44.17	$ 45.37	1	
$ -	$ 44.17	$ 45.37	1	
$ 49.46	$ 42.99	$ 42.99	1	
$ 49.44	$ 42.99	$ 42.99	1	
$ 49.44	$ 42.99	$ 42.99	1	
$ -	$ 44.17	$ 45.37	1	
$ 49.44	$ 42.99	$ 42.99	1	
$ -	$ 44.17	$ 45.37	1	
$ 49.44	$ 42.99	$ 60.73	1	
$ 49.46	$ 42.99	$ 42.99	1	
$ 30.01	$ 29.99	$ 29.99	1	
$ -	$ 44.17	$ 45.37	1	
$ -	$ 44.17	$ 45.37	1	
$ 49.44	$ 42.99	$ 42.99	1	
$ -	$ 44.17	$ 45.37	1	
$ -	$ 44.17	$ 45.37	1	
$ 49.46	$ 42.99	$ 42.99	1	
$ 41.75	$ 41.75	$ 41.75	1	
$ 49.44	$ 42.99	$ 42.99	1	
$ 49.44	$ 42.99	$ 42.99	1	
$ 49.46	$ 42.99	$ 42.99	1	
$ 49.44	$ 42.99	$ 42.99	1	
$ 36.45	$ 34.99	$ 34.99	1	
$ 41.23	$ 41.23	$ 41.23	1	
$ 30.01	$ 29.99	$ 29.99	1	
$ -	$ 49.54	$ 50.31	1	
$ 41.23	$ 41.23	$ 41.23	1	
$ 30.01	$ 29.99	$ 29.99	1	
$ 41.23	$ 41.23	$ 41.23	1	
$ 49.44	$ 42.99	$ 42.99	1	
$ 30.01	$ 29.99	$ 29.99	1	
$ 35.96	$ 34.99	$ 34.99	1	
$ 33.01	$ 32.99	$ 32.99	1	
$ 49.44	$ 42.99	$ 42.99	1	
$ -	$ -	$ -	1	Disconnected
$ 49.44	$ 42.99	$ 42.99	1	
$ 49.44	$ 42.99	$ 42.99	1	
$ 46.45	$ 44.99	$ 44.99	1	

$ 49.44	$ -	$ 50.30	1	
$ 33.01	$ 32.99	$ 32.99	1	
$ 33.01	$ -	$ 49.31	1	
$ 49.44	$ 42.99	$ 42.99	1	
$ 49.44	$ 42.99	$ 42.99	1	
$ 41.75	$ 41.75	$ 41.75	1	
$ 36.45	$ 34.99	$ 34.99	1	
$ 49.44	$ 42.99	$ 42.99	1	
$ 36.45	$ 34.99	$ 34.99	1	
$ 49.44	$ 42.99	$ 42.99	1	
$ 59.44	$ 52.99	$ 52.99	1	
$ 36.45	$ 34.99	$ 34.99	1	
$ 49.54	$ 50.54	$ 50.31	1	
$ 47.57	$ 47.57	$ 47.34	1	
$ 49.44	$ 42.99	$ 42.99	1	
$ 109.43	$ 52.99	$ 52.99	1	
$ 33.01	$ 32.99	$ 32.99	1	
$ 33.01	$ 32.99	$ 32.99	1	
$ 30.01	$ 29.99	$ 29.99	1	
$ 49.44	$ 42.99	$ 42.99	1	
$ 33.01	$ 32.99	$ 32.99	1	
$ 49.44	$ 42.99	$ 42.99	1	
$ 33.01	$ 32.99	$ 32.99	1	
$ 49.44	$ -	$ 49.31	1	
$ 49.44	$ -	$ 49.31	1	
$ 49.44	$ 42.99	$ 42.99	1	
$ 49.44	$ 42.99	$ 42.99	1	
$ 49.44	$ 42.99	$ 42.99	1	
$ 49.44	$ 42.99	$ 42.99	1	
$ 30.01	$ 29.99	$ 29.99	1	
$ 49.44	$ 42.99	$ 42.99	1	
$ 49.44	$ 42.99	$ 42.99	1	
$ 49.44	$ 42.99	$ 42.99	1	
$ 49.44	$ 42.99	$ 42.99	1	
$ 36.45	$ 34.99	$ 34.99	1	
$ 59.44	$ 52.99	$ 52.99	1	
$ 30.01	$ 29.99	$ 29.99	1	
$ 49.44	$ 42.99	$ 42.99	1	
$ 49.44	$ -	$ 49.31	1	
$ 46.45	$ 44.99	$ 44.99	1	
$ 49.44	$ 42.99	$ 42.99	1	
$ 35.96	$ 34.99	$ 34.99	1	
$ 33.01	$ 32.99	$ 32.99	1	
$ 33.01	$ 32.99	$ 32.99	1	
$ 49.44	$ 42.99	$ 42.99	1	
$ 49.44	$ 42.99	$ 42.99	1	
$ 49.46	$ 42.99	$ 42.99	1	
$ -	$ 820.76	$ 56.34	1	

$ 49.44	$ 42.99	$ 42.99	1	
$ 49.44	$ 42.99	$ 42.99	1	
$ 49.44	$ 42.99	$ 42.99	1	
$ 36.45	$ 34.99	$ 34.99	1	
$ 59.44	$ 52.99	$ 52.99	1	
$ 49.44	$ 42.99	$ 42.99	1	
$ 47.57	$ 47.57	$ 47.34	1	
$ 49.44	$ 42.99	$ 42.99	1	
$ 30.01	$ 29.99	$ 29.99	1	
$ 49.44	$ 42.99	$ 42.99	1	
$ 30.01	$ 29.99	$ 29.99	1	
$ 49.44	$ 42.99	$ 42.99	1	
$ 30.01	$ 29.99	$ 29.99	1	
$ 30.01	$ 29.99	$ 29.99	1	
$ 49.54	$ 55.46	$ 57.34	1	
$ 50.54	$ 50.54	$ 50.31	1	
$ 50.54	$ 50.54	$ 50.31	1	
$ 50.54	$ 50.54	$ 50.31	1	
$ 49.44	$ 42.99	$ 42.99	1	
$ -	$ -	$ -	1	Disconnected
$ 50.54	$ 50.54	$ 50.31	1	
$ 30.01	$ 29.99	$ 29.99	1	
$ 33.01	$ 32.99	$ 42.99	1	
$ 49.44	$ 42.99	$ 42.99	1	
$ 36.45	$ 34.99	$ 34.99	1	
$ 49.44	$ 42.99	$ 42.99	1	
$ 30.01	$ 29.99	$ 29.99	1	
$ 49.44	$ 42.99	$ 42.99	1	
$ 60.77	$ 52.99	$ 52.99	1	
$ 49.44	$ 42.99	$ 42.99	1	
$ 36.45	$ 34.99	$ 34.99	1	
$ 49.44	$ 42.99	$ 42.99	1	
$ 49.44	$ 42.99	$ 42.99	1	
$ 49.44	$ 42.99	$ 42.99	1	
$ 49.44	$ 42.99	$ 42.99	1	
$ 41.75	$ 41.75	$ 41.75	1	
$ 49.44	$ 42.99	$ 42.99	1	
$ 30.01	$ 29.99	$ 29.99	1	
$ 30.01	$ 29.99	$ 29.99	1	
$ 49.44	$ 42.99	$ 42.99	1	
$ 49.46	$ 42.99	$ 42.99	1	
$ 30.01	$ 29.99	$ 29.99	1	
$ 49.44	$ 42.99	$ 42.99	1	
$ 49.44	$ 42.99	$ 42.99	1	
$ 49.46	$ 42.99	$ 42.99	1	
$ 49.44	$ 42.99	$ 42.99	1	
$ 49.44	$ 42.99	$ 42.99	1	
$ 40.23	$ 41.23	$ 41.23	1	

$ -	$ 49.54	$ 50.31	1	
$ 41.75	$ 41.75	$ 41.75	1	
$ 49.44	$ 42.99	$ 42.99	1	
$ 30.01	$ 29.99	$ 29.99	1	
$ 30.01	$ 29.99	$ 29.99	1	
$ 36.45	$ 34.99	$ 34.99	1	
$ 30.01	$ 29.99	$ 29.99	1	
$ 49.44	$ 42.99	$ 42.99	1	
$ 49.44	$ 42.99	$ 42.99	1	
$ 49.44	$ 42.99	$ 42.99	1	
$ 49.44	$ 42.99	$ 42.99	1	
$ 46.45	$ 44.99	$ 44.99	1	
$ 49.44	$ 42.99	$ 42.99	1	
$ 33.01	$ 32.99	$ 32.99	1	
$ 49.44	$ 42.99	$ 42.99	1	
$ 49.44	$ 42.99	$ 42.99	1	
$ 49.44	$ 42.99	$ 42.99	1	
$ -	$ 49.54	$ 50.59	1	
$ 49.44	$ 42.99	$ 42.99	1	
$ 41.75	$ 41.75	$ 41.75	1	
$ 86.44	$ 34.99	$ 34.99	1	
$ 49.44	$ 42.99	$ 42.99	1	
$ 49.46	$ 42.99	$ 42.99	1	
$ 30.01	$ 29.99	$ 29.99	1	
$ 30.01	$ 29.99	$ 29.99	1	
$ 49.44	$ 42.99	$ 42.99	1	
$ 49.44	$ 42.99	$ 42.99	1	
$ 50.54	$ 50.54	$ 50.31	1	
$ 30.01	$ 29.99	$ 29.99	1	
$ 49.44	$ 42.99	$ 42.99	1	
$ 49.44	$ 42.99	$ 42.99	1	
$ 49.44	$ 42.99	$ 42.99	1	
$ 49.44	$ 42.99	$ 42.99	1	
$ 41.75	$ 41.75	$ 41.75	1	
$ 30.01	$ 29.99	$ 29.99	1	
$ 49.44	$ 42.99	$ 42.99	1	
$ 49.44	$ 42.99	$ 42.99	1	
$ 30.01	$ 29.99	$ 29.99	1	
$ 49.44	$ 42.99	$ 42.99	1	
$ 36.45	$ 34.99	$ 45.05	1	
$ 30.01	$ 29.99	$ 29.99	1	
$ 59.44	$ 52.99	$ 52.99	1	
$ 52.51	$ 42.99	$ 42.99	1	
$ 49.44	$ -	$ 50.30	1	
$ 49.44	$ 42.99	$ 42.99	1	
$ 59.44	$ 52.99	$ 52.99	1	
$ 59.44	$ 52.99	$ 52.99	1	
$ 49.44	$ 42.99	$ 42.99	1	

$ 36.45	$ 34.99	$ 34.99	1	
$ 30.01	$ 29.99	$ 29.99	1	
$ 50.54	$ 50.54	$ 50.31	1	
$ 49.44	$ 42.99	$ 42.99	1	
$ 49.44	$ 42.99	$ 42.99	1	
$ 49.44	$ 42.99	$ 42.99	1	
$ 36.45	$ 34.99	$ -	1	
$ 46.45	$ 44.99	$ 44.99	1	
$ 59.44	$ 52.99	$ 52.99	1	
$ 36.45	$ 34.99	$ 34.99	1	
$ 49.44	$ 42.99	$ 42.99	1	
$ 30.01	$ -	$ 49.31	1	
$ 49.44	$ 42.99	$ -	1	
$ 50.54	$ 50.54	$ 50.31	1	
$ 49.44	$ 42.99	$ 42.99	1	
$ 49.44	$ 42.99	$ 42.99	1	
$ 49.44	$ 42.99	$ 42.99	1	
$ 49.54	$ 50.54	$ 50.31	1	
$ 41.75	$ 41.75	$ 41.75	1	
$ 30.01	$ 29.99	$ 29.99	1	
$ 49.44	$ 42.99	$ 42.99	1	
$ 49.44	$ 42.99	$ 42.99	1	
$ 49.44	$ 42.99	$ 42.99	1	
$ 49.44	$ 42.99	$ 42.99	1	
$ 49.54	$ 50.54	$ 50.31	1	
$ 49.54	$ 50.54	$ (49.69)	1	
$ 49.44	$ 42.99	$ 42.99	1	
$ 49.44	$ 42.99	$ 42.99	1	
$ 41.75	$ 41.75	$ 41.75	1	
$ 36.45	$ 34.99	$ -	1	
$ 49.44	$ 42.99	$ 42.99	1	
$ 49.46	$ 42.99	$ 42.99	1	
$ 49.44	$ 42.99	$ 42.99	1	
$ 36.45	$ 34.99	$ 34.99	1	
$ 36.45	$ 34.99	$ 34.99	1	
$ 49.44	$ 42.99	$ 42.99	1	
$ 49.44	$ 42.99	$ 42.99	1	
$ 49.46	$ 42.99	$ 42.99	1	
$ 49.44	$ 42.99	$ 42.99	1	
$ 49.44	$ 42.99	$ 42.99	1	
$ 49.44	$ 42.99	$ 42.99	1	
$ 36.45	$ 34.99	$ 34.99	1	
$ 49.44	$ 42.99	$ 42.99	1	
$ 36.45	$ 34.99	$ 34.99	1	
$ 49.44	$ 42.99	$ 42.99	1	
$ 46.45	$ 44.99	$ 44.99	1	
$ 30.01	$ -	$ 49.31	1	
$ 49.44	$ 42.99	$ 42.99	1	

$ 36.45	$ 34.99	$ 34.99	1	
$ 49.44	$ 42.99	$ 42.99	1	
$ 49.44	$ 42.99	$ 42.99	1	
$ 59.44	$ 52.99	$ 52.99	1	
$ 30.01	$ 29.99	$ 29.99	1	
$ 49.44	$ 42.99	$ 42.99	1	
$ 49.44	$ 42.99	$ 42.99	1	
$ 49.44	$ 42.99	$ 42.99	1	
$ 30.01	$ 29.99	$ 29.99	1	
$ 30.01	$ 29.99	$ 29.99	1	
$ 49.44	$ 42.99	$ 42.99	1	
$ 41.75	$ 41.75	$ 41.75	1	
$ 49.44	$ 42.99	$ 42.99	1	
$ 46.45	$ 44.99	$ 44.99	1	
$ 46.45	$ 44.99	$ 44.99	1	
$ 49.44	$ -	$ 49.31	1	
$ 30.01	$ 29.99	$ 29.99	1	
$ 49.44	$ 42.99	$ 42.99	1	
$ 49.44	$ 42.99	$ 42.99	1	
$ 50.54	$ 50.54	$ 50.31	1	
$ 40.11	$ 37.98	$ 37.98	1	
$ 49.44	$ 42.99	$ -	1	
$ 30.01	$ 29.99	$ 29.99	1	
$ 49.44	$ 42.99	$ 42.99	1	
$ 30.01	$ 29.99	$ 29.99	1	
$ 59.44	$ 52.99	$ 52.99	1	
$ 30.01	$ 29.99	$ 29.99	1	
$ 30.01	$ 29.99	$ 29.99	1	
$ 45.37	$ (154.63)	$ 45.37	1	
$ 30.01	$ 29.99	$ 29.99	1	
$ 36.45	$ 34.99	$ 34.99	1	
$ 49.44	$ 42.99	$ 42.99	1	
$ 50.54	$ 50.54	$ (49.69)	1	
$ 49.44	$ 42.99	$ 42.99	1	
$ 30.01	$ 29.99	$ 29.99	1	
$ 49.44	$ 42.99	$ 42.99	1	
$ 49.44	$ 42.99	$ 42.99	1	
$ 49.44	$ 42.99	$ 42.99	1	
$ 36.45	$ 34.99	$ 34.99	1	
$ 30.01	$ 29.99	$ 29.99	1	
$ 49.44	$ 42.99	$ 42.99	1	
$ 49.44	$ 42.99	$ 42.99	1	
$ 49.46	$ 42.99	$ 42.99	1	
$ 49.46	$ 42.99	$ 42.99	1	
$ 30.01	$ 29.99	$ 29.99	1	
$ 30.01	$ 29.99	$ 29.99	1	
$ 41.23	$ 41.23	$ 41.23	1	
$ 49.44	$ 42.99	$ 42.99	1	

$ 47.57	$ 47.57	$ 47.34	1	
$ 30.01	$ 29.99	$ 29.99	1	
$ 49.44	$ -	$ 49.31	1	
$ 49.44	$ 42.99	$ 42.99	1	
$ 41.75	$ 41.75	$ 41.75	1	
$ 35.96	$ 34.99	$ 34.99	1	
$ 50.54	$ 50.54	$ 50.31	1	
$ 49.46	$ 42.99	$ 42.99	1	
$ 49.44	$ 42.99	$ 42.99	1	
$ 49.44	$ 42.99	$ 42.99	1	
$ 49.44	$ 42.99	$ 42.99	1	
$ 49.44	$ 42.99	$ 42.99	1	
$ 49.46	$ 42.99	$ 42.99	1	
$ 49.44	$ 42.99	$ 42.99	1	
$ 49.44	$ 42.99	$ 42.99	1	
$ 49.44	$ 42.99	$ -	1	
$ 49.44	$ 42.99	$ 42.99	1	
$ 50.54	$ 50.54	$ 50.31	1	
$ 49.44	$ 42.99	$ 42.99	1	
$ 49.44	$ 42.99	$ 42.99	1	
$ 59.44	$ 52.99	$ 52.99	1	
$ 49.44	$ 42.99	$ 42.99	1	
$ 49.46	$ 42.99	$ 42.99	1	
$ 49.44	$ 42.99	$ 42.99	1	
$ 49.44	$ 42.99	$ 42.99	1	
$ 36.45	$ 34.99	$ 34.99	1	
$ 36.45	$ 34.99	$ 34.99	1	
$ 49.44	$ 42.99	$ 42.99	1	
$ 49.44	$ 42.99	$ 42.99	1	
$ 49.44	$ 42.99	$ 42.99	1	
$ 49.44	$ 42.99	$ 42.99	1	
$ 49.44	$ 42.99	$ 42.99	1	
$ 49.44	$ 42.99	$ 42.99	1	
$ 49.44	$ 42.99	$ 42.99	1	
$ 49.44	$ 42.99	$ 42.99	1	
$ 53.12	$ 45.98	$ 45.98	1	
$ 49.44	$ 42.99	$ 42.99	1	
$ 47.57	$ 47.57	$ 47.34	1	
$ 57.57	$ -	$ -	1	Disconnected
$ 49.44	$ 42.99	$ 42.99	1	
$ 30.01	$ 29.99	$ 29.99	1	
$ 35.96	$ 34.99	$ 34.99	1	
$ 49.44	$ 42.99	$ 42.99	1	
$ 41.23	$ 41.23	$ 41.23	1	
$ 49.44	$ 42.99	$ 42.99	1	
$ 41.23	$ 41.23	$ 41.23	1	
$ 49.44	$ 42.99	$ 42.99	1	
$ 50.54	$ 50.54	$ 50.31	1	

$ 49.44	$ 42.99	$ 42.99	1	
$ 49.44	$ 42.99	$ 42.99	1	
$ 30.01	$ 29.99	$ 29.99	1	
$ 49.44	$ 42.99	$ 42.99	1	
$ 49.44	$ 42.99	$ 42.99	1	
$ 49.44	$ 42.99	$ 42.99	1	
$ 49.44	$ 42.99	$ 42.99	1	
$ 49.44	$ 42.99	$ 42.99	1	
$ 49.44	$ 42.99	$ 42.99	1	
$ 36.45	$ 34.99	$ 34.99	1	
$ 49.44	$ 42.99	$ 42.99	1	
$ 49.44	$ 42.99	$ 42.99	1	
$ 49.44	$ 42.99	$ 42.99	1	
$ 49.44	$ 42.99	$ 42.99	1	
$ 49.44	$ 42.99	$ 42.99	1	
$ 49.44	$ 42.99	$ 42.99	1	
$ 49.44	$ 42.99	$ 42.99	1	
$ 49.44	$ 42.99	$ 42.99	1	
$ 49.44	$ 42.99	$ 42.99	1	
$ 30.01	$ 29.99	$ 29.99	1	
$ 30.01	$ 29.99	$ 29.99	1	
$ 50.54	$ -	$ -	1	Disconnected
$ 49.44	$ 42.99	$ 42.99	1	
$ 49.44	$ 42.99	$ 42.99	1	
$ 49.44	$ 42.99	$ 42.99	1	
$ 35.96	$ 34.99	$ 34.99	1	
$ 49.44	$ 42.99	$ 42.99	1	
$ 59.44	$ 52.99	$ 52.99	1	
$ 41.75	$ 41.75	$ 41.75	1	
$ 41.75	$ 41.75	$ 41.75	1	
$ 50.54	$ 50.54	$ 50.31	1	
$ 59.44	$ 52.99	$ 52.99	1	
$ -	$ 49.54	$ 50.31	1	
$ 35.96	$ 34.99	$ 34.99	1	
$ 49.46	$ 42.99	$ 42.99	1	
$ 49.46	$ 42.99	$ 42.99	1	
$ 59.44	$ 52.99	$ 52.99	1	
$ 59.44	$ 52.99	$ 52.99	1	
$ 30.01	$ 29.99	$ 47.19	1	
$ 49.44	$ 42.99	$ 42.99	1	
$ 49.44	$ 42.99	$ 42.99	1	
$ 49.44	$ 42.99	$ 42.99	1	
$ 45.70	$ 45.70	$ 45.47	1	
$ 49.44	$ 42.99	$ 42.99	1	
$ 49.44	$ 42.99	$ 42.99	1	
$ 35.96	$ 34.99	$ 34.99	1	
$ 49.44	$ 42.99	$ 42.99	1	
$ 53.10	$ 45.98	$ 45.98	1	

$ 36.45	$ 34.99	$ 34.99	1	
$ 49.44	$ 42.99	$ 42.99	1	
$ 49.44	$ 42.99	$ 42.99	1	
$ 49.44	$ 42.99	$ 42.99	1	
$ 49.46	$ 42.99	$ 42.99	1	
$ 40.23	$ 41.23	$ 41.23	1	
$ 49.44	$ 42.99	$ 42.99	1	
$ 49.44	$ 42.99	$ 42.99	1	
$ 49.44	$ 42.99	$ 42.99	1	
$ 49.44	$ 42.99	$ 42.99	1	
$ -	$ -	$ -	1	Disconnected
$ 49.44	$ 42.99	$ 42.99	1	
$ 30.01	$ 29.99	$ 29.99	1	
$ 49.46	$ 42.99	$ 42.99	1	
$ 36.45	$ 34.99	$ 34.99	1	
$ 49.44	$ 42.99	$ 42.99	1	
$ 49.44	$ 42.99	$ 42.99	1	
$ 46.45	$ 44.99	$ 44.99	1	
$ 36.45	$ 34.99	$ 34.99	1	
$ 49.44	$ 42.99	$ 42.99	1	
$ 36.45	$ 34.99	$ 34.99	1	
$ 49.44	$ 42.99	$ 42.99	1	
$ 36.45	$ 34.99	$ 34.99	1	
$ 36.45	$ 34.99	$ 34.99	1	
$ 49.44	$ 42.99	$ 42.99	1	
$ 49.44	$ 42.99	$ 42.99	1	
$ 41.75	$ 41.75	$ 41.75	1	
$ 49.44	$ 42.99	$ 42.99	1	
$ 59.44	$ 52.99	$ 52.99	1	
$ 49.44	$ 42.99	$ 42.99	1	
$ 49.44	$ 42.99	$ 42.99	1	
$ 49.46	$ 42.99	$ 42.99	1	
$ 49.44	$ 42.99	$ 42.99	1	
$ 49.44	$ 42.99	$ 42.99	1	
$ 49.46	$ 42.99	$ 42.99	1	
$ 36.45	$ 34.99	$ 34.99	1	
$ 36.45	$ 34.99	$ 34.99	1	
$ 49.44	$ 42.99	$ 42.99	1	
$ 49.44	$ 42.99	$ 42.99	1	
$ 49.46	$ 42.99	$ 42.99	1	
$ 49.44	$ 42.99	$ 42.99	1	
$ 59.44	$ -	$ 56.34	1	
$ 36.45	$ 34.99	$ 34.99	1	
$ 49.44	$ 42.99	$ 42.99	1	
$ 49.44	$ 42.99	$ 42.99	1	
$ 49.44	$ 42.99	$ 42.99	1	
$ 49.44	$ 42.99	$ 42.99	1	
$ 49.46	$ 42.99	$ 42.99	1	

$ 49.44	$ 42.99	$ 42.99	1	
$ 50.54	$ 50.54	$ 50.31	1	
$ 50.54	$ 50.54	$ 50.31	1	
$ 50.54	$ 50.54	$ 50.31	1	
$ 49.44	$ 42.99	$ 42.99	1	
$ 49.46	$ 42.99	$ 42.99	1	
$ 49.46	$ 42.99	$ 42.99	1	
$ 49.46	$ 42.99	$ 42.99	1	
$ 35.96	$ 34.99	$ 34.99	1	
$ -	$ 40.23	$ 39.23	1	
$ 47.57	$ 47.57	$ 47.34	1	
$ 49.44	$ 42.99	$ 42.99	1	
$ 50.54	$ 50.54	$ 50.31	1	
$ 49.46	$ 42.99	$ 42.99	1	
$ 49.46	$ 42.99	$ 42.99	1	
$ 49.44	$ 42.99	$ 42.99	1	
$ 47.57	$ 47.57	$ 47.34	1	
$ 49.44	$ 42.99	$ 42.99	1	
$ 49.44	$ 42.99	$ 42.99	1	
$ 35.96	$ 34.99	$ 34.99	1	
$ 49.46	$ 42.99	$ 42.99	1	
$ 45.96	$ 44.99	$ 44.99	1	
$ 49.44	$ 42.99	$ 42.99	1	
$ 49.46	$ 42.99	$ 42.99	1	
$ 49.44	$ 42.99	$ 42.99	1	
$ 49.46	$ 42.99	$ 42.99	1	
$ 36.45	$ 34.99	$ 34.99	1	
$ 36.45	$ 34.99	$ 34.99	1	
$ 49.44	$ 42.99	$ 42.99	1	
$ 35.96	$ 34.99	$ 34.99	1	
$ 49.44	$ 42.99	$ 42.99	1	
$ 49.46	$ 42.99	$ 42.99	1	
$ 49.46	$ 42.99	$ 42.99	1	
$ 49.46	$ 42.99	$ 42.99	1	
$ 35.96	$ 34.99	$ 34.99	1	
$ 49.44	$ 42.99	$ 42.99	1	
$ 41.75	$ 41.75	$ 41.75	1	
$ 30.01	$ 29.99	$ 29.99	1	
$ 30.01	$ 29.99	$ 29.99	1	
$ 30.01	$ 29.99	$ 29.99	1	
$ 30.01	$ 29.99	$ 29.99	1	
$ 30.01	$ 29.99	$ 29.99	1	
$ 30.01	$ 29.99	$ 29.99	1	
$ 49.44	$ 42.99	$ 42.99	1	
$ 30.01	$ 29.99	$ 29.99	1	
$ 36.45	$ 34.99	$ 34.99	1	
$ 30.01	$ 29.99	$ 29.99	1	
$ 56.22	$ 42.99	$ 42.99	1	

$ 30.01	$ 29.99	$ 29.99	1	
$ 49.44	$ 42.99	$ 42.99	1	
$ 49.44	$ 42.99	$ 42.99	1	
$ 49.54	$ 50.54	$ 50.31	1	
$ 50.54	$ 50.54	$ 50.31	1	
$ 30.01	$ 29.99	$ 29.99	1	
$ 30.01	$ 29.99	$ 29.99	1	
$ 30.01	$ 29.99	$ 29.99	1	
$ 30.01	$ 29.99	$ 29.99	1	
$ 30.01	$ 29.99	$ 29.99	1	
$ 50.54	$ 50.54	$ 50.31	1	
$ 30.01	$ 29.99	$ 29.99	1	
$ 30.01	$ 29.99	$ 29.99	1	
$ 49.44	$ 42.99	$ 42.99	1	
$ 30.01	$ 29.99	$ 29.99	1	
$ 30.01	$ 29.99	$ 29.99	1	
$ 50.54	$ 50.54	$ 50.31	1	
$ 30.01	$ 29.99	$ -	1	
$ 30.01	$ 29.99	$ 29.99	1	
$ 30.01	$ 29.99	$ 29.99	1	
$ 30.01	$ 29.99	$ 29.99	1	
$ 49.54	$ 50.54	$ (49.69)	1	
$ 30.01	$ 29.99	$ 29.99	1	
$ 30.01	$ 29.99	$ 29.99	1	
$ 30.01	$ 29.99	$ 29.99	1	
$ 30.01	$ 29.99	$ 29.99	1	
$ 30.01	$ 29.99	$ 29.99	1	
$ 30.01	$ 29.99	$ 29.99	1	
$ 30.01	$ 29.99	$ 29.99	1	
$ 30.01	$ 29.99	$ 29.99	1	
$ 30.01	$ 29.99	$ 29.99	1	
$ 30.01	$ 29.99	$ 29.99	1	
$ 30.01	$ 29.99	$ 29.99	1	
$ 33.01	$ 32.99	$ 32.99	1	
$ 30.01	$ 29.99	$ 29.99	1	
$ 30.01	$ 29.99	$ 29.99	1	
$ 30.01	$ 29.99	$ 29.99	1	
$ 30.01	$ 29.99	$ 29.99	1	
$ 30.01	$ 29.99	$ 29.99	1	
$ 30.01	$ 29.99	$ 29.99	1	
$ 30.01	$ 29.99	$ 29.99	1	
$ 30.01	$ 29.99	$ 29.99	1	
$ 30.01	$ 29.99	$ 29.99	1	
$ 36.45	$ 34.99	$ 34.99	1	
$ 30.01	$ 29.99	$ 29.99	1	
$ 30.01	$ 29.99	$ 29.99	1	
$ 49.44	$ 42.99	$ 42.99	1	
$ 49.44	$ 42.99	$ 42.99	1	
$ 30.01	$ 29.99	$ 29.99	1	
$ 50.54	$ 50.54	$ 50.31	1	

$ 30.01	$ 29.99	$ 29.99	1	
$ 50.54	$ 50.54	$ 50.31	1	
$ 30.01	$ 29.99	$ 29.99	1	
$ 30.01	$ 29.99	$ 29.99	1	
$ 30.01	$ 29.99	$ 29.99	1	
$ 30.01	$ 29.99	$ 29.99	1	
$ 30.01	$ 29.99	$ 29.99	1	
$ 33.01	$ 32.99	$ 32.99	1	
$ 33.01	$ 32.99	$ 32.99	1	
$ 33.01	$ 32.99	$ 32.99	1	
$ -	$ 49.54	$ 50.31	1	
$ 49.44	$ 61.05	$ 52.99	1	
$ 49.44	$ 42.99	$ 42.99	1	
$ 49.44	$ 42.99	$ 42.99	1	
$ 49.44	$ 42.99	$ 42.99	1	
$ 49.44	$ 42.99	$ -	1	
$ 36.45	$ 34.99	$ 34.99	1	
$ 41.75	$ 41.75	$ 41.75	1	
$ 49.44	$ 42.99	$ 42.99	1	
$ 49.44	$ 42.99	$ 42.99	1	
$ 49.46	$ 42.99	$ 42.99	1	
$ 49.44	$ 42.99	$ 42.99	1	
$ 36.45	$ 34.99	$ 34.99	1	
$ 49.44	$ 42.99	$ 42.99	1	
$ 36.45	$ 34.99	$ 34.99	1	
$ 49.44	$ 42.99	$ 42.99	1	
$ 49.46	$ 42.99	$ 42.99	1	
$ 36.45	$ 34.99	$ 34.99	1	
$ 50.54	$ 50.54	$ 50.31	1	
$ 49.44	$ 42.99	$ 42.99	1	
$ 49.44	$ 42.99	$ 42.99	1	
$ 50.00	$ -	$ 49.31	1	
$ 50.54	$ -	$ -	1	Disconnected
$ 49.44	$ 42.99	$ 42.99	1	
$ 49.44	$ 42.99	$ 42.99	1	
$ 30.01	$ 29.99	$ 29.99	1	
$ 49.44	$ -	$ 49.31	1	
$ 49.44	$ 42.99	$ 42.99	1	
$ 49.44	$ 42.99	$ 42.99	1	
$ 49.44	$ 42.99	$ 42.99	1	
$ 49.44	$ 42.99	$ 42.99	1	
$ 49.44	$ 42.99	$ 42.99	1	
$ 49.44	$ 42.99	$ 42.99	1	
$ 49.46	$ 42.99	$ 42.99	1	
$ 49.44	$ 42.99	$ 42.99	1	
$ 49.44	$ 42.99	$ 42.99	1	
$ 49.46	$ 42.99	$ 42.99	1	
$ 49.44	$ 42.99	$ 42.99	1	

$ 35.96	$ 34.99	$ 34.99	1	
$ 30.01	$ 29.99	$ 29.99	1	
$ 30.01	$ 29.99	$ -	1	
$ 49.44	$ 42.99	$ 42.99	1	
$ 49.44	$ 42.99	$ 42.99	1	
$ 30.01	$ 29.99	$ 29.99	1	
$ 49.44	$ 42.99	$ 42.99	1	
$ 49.44	$ -	$ 50.30	1	
$ 36.45	$ 34.99	$ 34.99	1	
$ 49.44	$ 42.99	$ 42.99	1	
$ 36.45	$ 34.99	$ 34.99	1	
$ 49.44	$ 42.99	$ 42.99	1	
$ 49.44	$ 42.99	$ 42.99	1	
$ 59.44	$ 52.99	$ 52.99	1	
$ 49.46	$ 42.99	$ 42.99	1	
$ 99.43	$ 42.99	$ 42.99	1	
$ 49.44	$ 42.99	$ 42.99	1	
$ 41.75	$ 41.75	$ 41.75	1	
$ 49.44	$ 42.99	$ 42.99	1	
$ 49.44	$ 42.99	$ 42.99	1	
$ 30.01	$ 29.99	$ 29.99	1	
$ 33.01	$ 32.99	$ 32.99	1	
$ 30.01	$ 29.99	$ 29.99	1	
$ -	$ 49.54	$ 50.31	1	
$ 36.45	$ -	$ 50.30	1	
$ 49.44	$ -	$ 49.31	1	
$ 30.01	$ 29.99	$ 29.99	1	
$ 30.01	$ 29.99	$ 29.99	1	
$ 45.02	$ 42.99	$ 42.99	1	
$ 49.46	$ 42.99	$ 42.99	1	
$ 49.44	$ 42.99	$ 42.99	1	
$ 49.44	$ 42.99	$ 42.99	1	
$ 33.01	$ 32.99	$ 32.99	1	
$ 33.01	$ 32.99	$ 32.99	1	
$ 49.46	$ 42.99	$ 42.99	1	
$ 49.44	$ 42.99	$ 42.99	1	
$ 33.01	$ 32.99	$ 32.99	1	
$ 59.44	$ 52.99	$ 52.99	1	
$ 49.44	$ 42.99	$ 42.99	1	
$ 49.44	$ 42.99	$ 42.99	1	
$ 49.44	$ 42.99	$ 42.99	1	
$ 49.44	$ 42.99	$ 42.99	1	
$ -	$ 49.54	$ 50.31	1	
$ 49.44	$ 42.99	$ 42.99	1	
$ 49.44	$ 42.99	$ 42.99	1	
$ 49.44	$ 42.99	$ 42.99	1	
$ 33.01	$ 32.99	$ 32.99	1	
$ 49.44	$ 42.99	$ 42.99	1	

$ 33.01	$ 32.99	$ 32.99	1	
$ 49.44	$ 42.99	$ 42.99	1	
$ 35.96	$ 34.99	$ 34.99	1	
$ 35.96	$ 34.99	$ 34.99	1	
$ 49.46	$ 42.99	$ 42.99	1	
$ 35.96	$ 34.99	$ 34.99	1	
$ 49.44	$ 42.99	$ 42.99	1	
$ 41.75	$ 41.75	$ 41.75	1	
$ 35.96	$ 34.99	$ 34.99	1	
$ 49.44	$ 42.99	$ 42.99	1	
$ -	$ 56.57	$ 57.34	1	
$ 49.44	$ 42.99	$ 42.99	1	
$ 33.01	$ 32.99	$ 32.99	1	
$ 36.45	$ 34.99	$ 34.99	1	
$ 49.44	$ 42.99	$ 42.99	1	
$ 33.01	$ 32.99	$ 32.99	1	
$ 49.44	$ 42.99	$ 42.99	1	
$ 49.44	$ 42.99	$ 42.99	1	
$ 30.01	$ 29.99	$ 29.99	1	
$ 36.45	$ 34.99	$ 34.99	1	
$ 33.01	$ 32.99	$ 32.99	1	
$ 49.44	$ 42.99	$ 42.99	1	
$ -	$ 49.54	$ 50.31	1	
$ 49.44	$ 42.99	$ 42.99	1	
$ 49.44	$ 42.99	$ 42.99	1	
$ 49.44	$ 42.99	$ 42.99	1	
$ 49.44	$ 42.99	$ 42.99	1	
$ 49.44	$ 42.99	$ 42.99	1	
$ 36.45	$ 34.99	$ 34.99	1	
$ 36.45	$ 34.99	$ 34.99	1	
$ 36.45	$ 34.99	$ 34.99	1	
$ 49.44	$ 42.99	$ 42.99	1	
$ 49.44	$ 42.99	$ 42.99	1	
$ 46.45	$ 44.99	$ 44.99	1	
$ 49.44	$ 42.99	$ 42.99	1	
$ 49.44	$ 42.99	$ 42.99	1	
$ 49.44	$ 42.99	$ 42.99	1	
$ 49.44	$ 42.99	$ 42.99	1	
$ 49.44	$ 42.99	$ 42.99	1	
$ 36.45	$ 34.99	$ 34.99	1	
$ 49.44	$ 42.99	$ 42.99	1	
$ -	$ 49.54	$ 50.31	1	
$ 49.44	$ 42.99	$ 42.99	1	
$ 49.44	$ 42.99	$ 42.99	1	
$ 49.44	$ 42.99	$ 42.99	1	
$ 49.44	$ 42.99	$ 42.99	1	
$ 49.44	$ 42.99	$ 42.99	1	
$ 36.45	$ 34.99	$ 34.99	1	

$ 49.44	$ 42.99	$ 42.99	1	
$ 36.45	$ 34.99	$ 34.99	1	
$ 30.01	$ 29.99	$ 29.99	1	
$ 49.44	$ 42.99	$ 42.99	1	
$ 36.45	$ 34.99	$ 34.99	1	
$ 36.45	$ 34.99	$ 34.99	1	
$ 49.44	$ 42.99	$ 42.99	1	
$ 49.44	$ 42.99	$ 42.99	1	
$ 36.45	$ -	$ 50.30	1	
$ 49.44	$ 42.99	$ 42.99	1	
$ 49.44	$ 42.99	$ 42.99	1	
$ 49.44	$ 42.99	$ 42.99	1	
$ 49.44	$ 42.99	$ 42.99	1	
$ 49.44	$ 42.99	$ 42.99	1	
$ 36.45	$ 34.99	$ 34.99	1	
$ -	$ -	$ -	1	Disconnected
$ 49.44	$ 42.99	$ 42.99	1	
$ 30.01	$ 29.99	$ 29.99	1	
$ 30.01	$ 29.99	$ 29.99	1	
$ 33.01	$ 32.99	$ 32.99	1	
$ 30.01	$ 29.99	$ 29.99	1	
$ 30.01	$ 29.99	$ 29.99	1	
$ 49.44	$ 42.99	$ 42.99	1	
$ 30.01	$ 29.99	$ 29.99	1	
$ 30.01	$ 29.99	$ 29.99	1	
$ 30.01	$ 29.99	$ 29.99	1	
$ 49.44	$ 42.99	$ 42.99	1	
$ 30.01	$ 29.99	$ 29.99	1	
$ 30.01	$ 29.99	$ 29.99	1	
$ 30.01	$ 29.99	$ 29.99	1	
$ 30.01	$ 29.99	$ 29.99	1	
$ 30.01	$ 29.99	$ 29.99	1	
$ 49.44	$ 42.99	$ 42.99	1	
$ 30.01	$ 29.99	$ 29.99	1	
$ 30.01	$ 29.99	$ 29.99	1	
$ 30.01	$ 29.99	$ 29.99	1	
$ 30.01	$ 29.99	$ 29.99	1	
$ 49.44	$ 42.99	$ 42.99	1	
$ 30.01	$ 29.99	$ -	1	
$ 45.02	$ 42.99	$ 42.99	1	
$ 30.01	$ 29.99	$ 29.99	1	
$ 33.01	$ 32.99	$ 32.99	1	
$ 30.01	$ 29.99	$ 29.99	1	
$ 30.01	$ 29.99	$ 29.99	1	
$ 30.01	$ 29.99	$ 29.99	1	
$ 30.01	$ 29.99	$ 29.99	1	
$ 30.01	$ 29.99	$ 29.99	1	
$ 30.01	$ 29.99	$ 29.99	1	

$ 30.01	$ 29.99	$ 29.99	1	
$ 49.44	$ 42.99	$ 42.99	1	
$ 30.01	$ 29.99	$ 29.99	1	
$ 49.46	$ 42.99	$ 42.99	1	
$ 49.44	$ 42.99	$ 42.99	1	
$ 30.01	$ -	$ 49.31	1	
$ 30.01	$ 29.99	$ 29.99	1	
$ 30.01	$ 29.99	$ 29.99	1	
$ 30.01	$ 29.99	$ 29.99	1	
$ 30.01	$ 29.99	$ 29.99	1	
$ 49.44	$ 42.99	$ 42.99	1	
$ 30.01	$ 29.99	$ 29.99	1	
$ 49.44	$ 42.99	$ 42.99	1	
$ 30.01	$ 29.99	$ 29.99	1	
$ 30.01	$ 29.99	$ 29.99	1	
$ 30.01	$ 29.99	$ 29.99	1	
$ 30.01	$ 29.99	$ 29.99	1	
$ 49.44	$ 42.99	$ -	1	
$ 30.01	$ 29.99	$ 29.99	1	
$ 30.01	$ 29.99	$ 29.99	1	
$ 30.01	$ 29.99	$ 29.99	1	
$ 40.23	$ 41.23	$ 41.23	1	
$ 30.01	$ 29.99	$ 29.99	1	
$ -	$ -	$ -	1	Disconnected
$ 33.01	$ 32.99	$ 32.99	1	
$ 30.01	$ 29.99	$ 29.99	1	
$ 40.23	$ 41.23	$ 41.23	1	
$ 30.01	$ -	$ 49.31	1	
$ -	$ -	$ -	1	Disconnected
$ 50.54	$ 50.54	$ 50.31	1	
$ 30.01	$ 29.99	$ 29.99	1	
$ 30.01	$ 29.99	$ 29.99	1	
$ 30.01	$ 29.99	$ 29.99	1	
$ 33.01	$ 32.99	$ 32.99	1	
$ 30.01	$ 29.99	$ 29.99	1	
$ 30.01	$ 29.99	$ 29.99	1	
$ 30.01	$ -	$ 50.30	1	
$ 30.01	$ 29.99	$ 29.99	1	
$ 30.01	$ 29.99	$ 29.99	1	
$ 30.01	$ 29.99	$ 29.99	1	
$ 30.01	$ 29.99	$ 29.99	1	
$ 30.01	$ 29.99	$ 29.99	1	
$ 56.22	$ 42.99	$ 42.99	1	
$ 30.01	$ 29.99	$ 29.99	1	
$ 49.44	$ 42.99	$ 42.99	1	
$ 30.01	$ 29.99	$ 29.99	1	
$ 33.01	$ 32.99	$ 32.99	1	
$ 30.01	$ 29.99	$ 29.99	1	

$ 30.01	$ 29.99	$ 29.99	1	
$ 30.01	$ 29.99	$ 29.99	1	
$ 30.01	$ -	$ 50.30	1	
$ 33.01	$ 32.99	$ 32.99	1	
$ 30.01	$ 29.99	$ 29.99	1	
$ 49.54	$ 50.54	$ 50.31	1	
$ 49.44	$ 42.99	$ 42.99	1	
$ 36.45	$ 34.99	$ 34.99	1	
$ 49.44	$ 42.99	$ 42.99	1	
$ 49.44	$ 42.99	$ 42.99	1	
$ 49.44	$ 42.99	$ 42.99	1	
$ 30.01	$ 29.99	$ 29.99	1	
$ 30.01	$ 29.99	$ 29.99	1	
$ 30.01	$ 29.99	$ 48.86	1	
$ 49.44	$ 42.99	$ 42.99	1	
$ 36.45	$ 34.99	$ -	1	
$ 49.44	$ 42.99	$ 42.99	1	
$ 49.44	$ 42.99	$ 42.99	1	
$ 35.96	$ 34.99	$ 34.99	1	
$ 49.44	$ 42.99	$ 42.99	1	
$ 47.57	$ 47.57	$ 47.34	1	
$ 49.44	$ 42.99	$ 42.99	1	
$ 49.44	$ 42.99	$ 42.99	1	
$ 49.44	$ 42.99	$ 42.99	1	
$ 56.20	$ 50.97	$ 50.97	1	
$ 49.44	$ 42.99	$ 42.99	1	
$ 36.45	$ 34.99	$ 34.99	1	
$ 49.44	$ 42.99	$ 42.99	1	
$ 49.44	$ 42.99	$ 42.99	1	
$ 49.44	$ 42.99	$ 42.99	1	
$ 49.44	$ 42.99	$ 42.99	1	
$ 36.45	$ 34.99	$ 34.99	1	
$ 49.44	$ 42.99	$ 42.99	1	
$ 49.44	$ 42.99	$ -	1	
$ 35.96	$ 34.99	$ 34.99	1	
$ 36.45	$ 34.99	$ 34.99	1	
$ 49.44	$ 42.99	$ 42.99	1	
$ -	$ 49.54	$ 50.31	1	
$ 36.45	$ 34.99	$ 34.99	1	
$ 49.44	$ 42.99	$ 42.99	1	
$ 49.44	$ 42.99	$ 42.99	1	
$ 36.45	$ 34.99	$ 34.99	1	
$ 36.45	$ 34.99	$ 34.99	1	
$ 49.44	$ 42.99	$ 42.99	1	
$ 49.44	$ 42.99	$ 42.99	1	
$ 36.45	$ 34.99	$ 34.99	1	
$ 49.44	$ 42.99	$ 42.99	1	
$ 49.44	$ 42.99	$ 42.99	1	

$ 49.44	$ -	$ 50.30	1	
$ 49.44	$ 42.99	$ 42.99	1	
$ 49.44	$ 42.99	$ 42.99	1	
$ 35.96	$ 34.99	$ 34.99	1	
$ 49.44	$ 42.99	$ 42.99	1	
$ 30.01	$ 29.99	$ 29.99	1	
$ 49.44	$ 42.99	$ 42.99	1	
$ 49.44	$ 42.99	$ 42.99	1	
$ 49.44	$ 42.99	$ 42.99	1	
$ 30.01	$ 29.99	$ 29.99	1	
$ 30.01	$ 29.99	$ 29.99	1	
$ (8.33)	$ 41.23	$ 41.23	1	
$ 49.46	$ 42.99	$ 42.99	1	
$ 36.45	$ 34.99	$ 34.99	1	
$ 35.96	$ 34.99	$ 34.99	1	
$ 35.96	$ 34.99	$ 34.99	1	
$ 59.44	$ 52.99	$ 52.99	1	
$ 30.01	$ 29.99	$ 29.99	1	
$ 49.44	$ 42.99	$ 42.99	1	
$ 49.46	$ 42.99	$ 42.99	1	
$ 36.45	$ 34.99	$ 34.99	1	
$ 36.45	$ 34.99	$ 34.99	1	
$ 30.01	$ 29.99	$ 29.99	1	
$ 36.45	$ 34.99	$ 34.99	1	
$ 40.23	$ 41.23	$ 41.23	1	
$ 35.96	$ 34.99	$ 34.99	1	
$ 36.45	$ 34.99	$ 34.99	1	
$ 49.44	$ 42.99	$ 42.99	1	
$ 49.44	$ 42.99	$ 42.99	1	
$ 49.44	$ 42.99	$ 42.99	1	
$ 30.01	$ 29.99	$ 29.99	1	
$ 49.44	$ 42.99	$ 42.99	1	
$ 49.44	$ 42.99	$ 42.99	1	
$ 49.44	$ 42.99	$ 42.99	1	
$ 41.75	$ 41.75	$ 41.75	1	
$ 49.44	$ 42.99	$ 42.99	1	
$ 36.45	$ 34.99	$ 34.99	1	
$ 49.44	$ 42.99	$ 42.99	1	
$ 49.44	$ 42.99	$ 42.99	1	
$ 49.44	$ 42.99	$ 42.99	1	
$ 49.75	$ 42.99	$ 42.99	1	
$ 49.44	$ 42.99	$ 42.99	1	
$ 49.54	$ 50.54	$ (49.69)	1	
$ 49.44	$ 42.99	$ 42.99	1	
$ 49.46	$ 42.99	$ 42.99	1	
$ 30.01	$ 29.99	$ 29.99	1	
$ 49.44	$ 42.99	$ 42.99	1	
$ 49.44	$ 42.99	$ 42.99	1	

$ 49.44	$ 42.99	$ 42.99	1	
$ 49.44	$ 42.99	$ 42.99	1	
$ 49.44	$ 42.99	$ 42.99	1	
$ 49.44	$ 42.99	$ 42.99	1	
$ 49.44	$ 42.99	$ 42.99	1	
$ 49.44	$ 42.99	$ 42.99	1	
$ 49.44	$ 42.99	$ 42.99	1	
$ 30.01	$ 29.99	$ 29.99	1	
$ 49.44	$ 42.99	$ 42.99	1	
$ 49.44	$ 42.99	$ 42.99	1	
$ 49.44	$ 42.99	$ 42.99	1	
$ 49.44	$ 42.99	$ 42.99	1	
$ 49.54	$ 50.54	$ 50.31	1	
$ 49.44	$ 42.99	$ 42.99	1	
$ 30.01	$ 29.99	$ 29.99	1	
$ 50.54	$ 50.54	$ 50.31	1	
$ 30.01	$ 29.99	$ 29.99	1	
$ 49.44	$ 42.99	$ 42.99	1	
$ 49.44	$ 42.99	$ 42.99	1	
$ 36.45	$ 34.99	$ 34.99	1	
$ 49.44	$ 42.99	$ 42.99	1	
$ 30.01	$ 29.99	$ 29.99	1	
$ 49.44	$ 42.99	$ 42.99	1	
$ 49.44	$ 42.99	$ 42.99	1	
$ 59.44	$ 52.99	$ 52.99	1	
$ 49.44	$ 42.99	$ 42.99	1	
$ 50.54	$ 50.54	$ 50.31	1	
$ 49.44	$ 42.99	$ 42.99	1	
$ 50.54	$ 50.54	$ 50.31	1	
$ 49.46	$ 42.99	$ 42.99	1	
$ 49.44	$ 42.99	$ 42.99	1	
$ 49.44	$ 42.99	$ 42.99	1	
$ 49.46	$ 42.99	$ 42.99	1	
$ 30.01	$ 29.99	$ 29.99	1	
$ 49.44	$ 42.99	$ 42.99	1	
$ 30.01	$ 29.99	$ 29.99	1	
$ 50.54	$ 50.54	$ 50.31	1	
$ 59.44	$ 52.99	$ 52.99	1	
$ 30.01	$ 29.99	$ 29.99	1	
$ 49.44	$ 42.99	$ 42.99	1	
$ 50.54	$ 50.54	$ 50.36	1	
$ 49.44	$ 42.99	$ 42.99	1	
$ 41.75	$ 41.75	$ 41.75	1	
$ 30.01	$ 29.99	$ 29.99	1	
$ 30.01	$ 29.99	$ 29.99	1	
$ 49.44	$ 42.99	$ 42.99	1	
$ 49.44	$ 42.99	$ 42.99	1	
$ 49.44	$ 42.99	$ 42.99	1	

$ 30.01	$ 29.99	$ 29.99	1	
$ 30.01	$ 29.99	$ 29.99	1	
$ 49.44	$ 42.99	$ 42.99	1	
$ 36.45	$ 34.99	$ 34.99	1	
$ 30.01	$ 29.99	$ 29.99	1	
$ 36.45	$ 34.99	$ 34.99	1	
$ 30.01	$ 29.99	$ 29.99	1	
$ 30.01	$ 29.99	$ 29.99	1	
$ 30.01	$ 29.99	$ 29.99	1	
$ 30.01	$ 29.99	$ 29.99	1	
$ 49.44	$ 42.99	$ 42.99	1	
$ 47.57	$ 47.57	$ 47.34	1	
$ 36.45	$ 34.99	$ 34.99	1	
$ 50.54	$ 50.54	$ 50.31	1	
$ 49.44	$ 42.99	$ 42.99	1	
$ 0.01	$ 0.01	$ 0.01	1	
$ 49.44	$ 42.99	$ 42.99	1	
$ 49.44	$ 42.99	$ 42.99	1	
$ 30.01	$ 29.99	$ 29.99	1	
$ 49.44	$ 42.99	$ 42.99	1	
$ 49.44	$ 42.99	$ 42.99	1	
$ 36.45	$ 34.99	$ 34.99	1	
$ 49.44	$ 42.99	$ 42.99	1	
$ 30.01	$ 29.99	$ 29.99	1	
$ 49.44	$ 42.99	$ 42.99	1	
$ 59.44	$ 52.99	$ 52.99	1	
$ 49.44	$ 42.99	$ 42.99	1	
$ 49.44	$ 42.99	$ 42.99	1	
$ 49.44	$ 42.99	$ 42.99	1	
$ 49.54	$ 50.54	$ 50.31	1	
$ 49.44	$ 42.99	$ 42.99	1	
$ 50.54	$ 50.54	$ 50.31	1	
$ 49.44	$ 42.99	$ 42.99	1	
$ 50.54	$ 50.54	$ 50.31	1	
$ 49.44	$ 42.99	$ 42.99	1	
$ 33.01	$ 32.99	$ 32.99	1	
$ 49.44	$ 42.99	$ 42.99	1	
$ 49.44	$ 42.99	$ 42.99	1	
$ 49.44	$ 42.99	$ 42.99	1	
$ 36.45	$ 34.99	$ 34.99	1	
$ 49.44	$ -	$ 49.31	1	
$ 59.44	$ 52.99	$ 52.99	1	
$ 49.44	$ 42.99	$ 42.99	1	
$ 36.45	$ 34.99	$ 34.99	1	
$ 30.01	$ 29.99	$ 29.99	1	
$ 36.45	$ 34.99	$ 34.99	1	
$ 49.46	$ 42.99	$ 42.99	1	
$ 36.45	$ 34.99	$ 34.99	1	

$ 36.45	$ 34.99	$ 34.99	1	
$ 36.45	$ 34.99	$ 34.99	1	
$ 49.46	$ 42.99	$ 42.99	1	
$ 41.75	$ 41.75	$ 41.75	1	
$ 49.44	$ 42.99	$ 42.99	1	
$ 30.01	$ 29.99	$ 29.99	1	
$ -	$ -	$ -	1	Disconnected
$ 30.01	$ 29.99	$ 47.19	1	
$ 49.44	$ 42.99	$ 42.99	1	
$ 35.96	$ 34.99	$ 34.99	1	
$ 30.01	$ 29.99	$ 29.99	1	
$ 49.44	$ 42.99	$ 42.99	1	
$ 36.45	$ 34.99	$ 34.99	1	
$ 30.01	$ -	$ 49.31	1	
$ 49.44	$ 42.99	$ 42.99	1	
$ 30.01	$ 29.99	$ 29.99	1	
$ 49.44	$ 42.99	$ 42.99	1	
$ 50.54	$ 50.54	$ 50.31	1	
$ 36.45	$ 34.99	$ 34.99	1	
$ 49.44	$ 42.99	$ 42.99	1	
$ 49.44	$ 42.99	$ 42.99	1	
$ 49.44	$ 42.99	$ 42.99	1	
$ 30.01	$ 29.99	$ 29.99	1	
$ 49.44	$ 42.99	$ 42.99	1	
$ 49.44	$ 42.99	$ 42.99	1	
$ 49.44	$ 42.99	$ 42.99	1	
$ 41.75	$ 41.75	$ 41.75	1	
$ 49.44	$ 42.99	$ 42.99	1	
$ 49.44	$ 42.99	$ 42.99	1	
$ 59.44	$ 52.99	$ 52.99	1	
$ 49.44	$ 42.99	$ 42.99	1	
$ 49.44	$ 42.99	$ 42.99	1	
$ 49.44	$ 42.99	$ 42.99	1	
$ 49.44	$ 42.99	$ 42.99	1	
$ 49.44	$ 42.99	$ 42.99	1	
$ 49.44	$ 42.99	$ 42.99	1	
$ 49.44	$ 42.99	$ 42.99	1	
$ 49.44	$ 42.99	$ 42.99	1	
$ 49.44	$ 42.99	$ 42.99	1	
$ 49.44	$ 42.99	$ 42.99	1	
$ 49.46	$ 42.99	$ 42.99	1	
$ 30.01	$ 29.99	$ 29.99	1	
$ 33.01	$ 32.99	$ 32.99	1	
$ 49.44	$ 42.99	$ 42.99	1	
$ 49.44	$ 42.99	$ 42.99	1	
$ 49.46	$ 42.99	$ 42.99	1	
$ 49.46	$ 42.99	$ 42.99	1	
$ 49.44	$ 42.99	$ 42.99	1	

$ 30.01	$ 29.99	$ 29.99	1	
$ 30.01	$ 29.99	$ -	1	
$ 30.01	$ 29.99	$ 29.99	1	
$ 49.44	$ 42.99	$ 42.99	1	
$ 49.44	$ 42.99	$ -	1	
$ 49.44	$ 42.99	$ 42.99	1	
$ 49.44	$ 42.99	$ 42.99	1	
$ 49.44	$ 42.99	$ 42.99	1	
$ 49.44	$ 42.99	$ 42.99	1	
$ 49.44	$ 42.99	$ 42.99	1	
$ -	$ 40.23	$ 39.23	1	
$ -	$ 49.54	$ 50.31	1	
$ 49.44	$ 42.99	$ 42.99	1	
$ 30.01	$ 29.99	$ 29.99	1	
$ 30.01	$ 29.99	$ 29.99	1	
$ 49.44	$ 42.99	$ 42.99	1	
$ 49.44	$ 42.99	$ 42.99	1	
$ 49.44	$ 42.99	$ 42.99	1	
$ 30.01	$ 29.99	$ 29.99	1	
$ 30.01	$ 29.99	$ 29.99	1	
$ 30.01	$ 29.99	$ 29.99	1	
$ 30.01	$ 29.99	$ 44.25	1	
$ 30.01	$ 29.99	$ 29.99	1	
$ 49.44	$ 42.99	$ 42.99	1	
$ 49.44	$ 42.99	$ 42.99	1	
$ 30.01	$ 29.99	$ 29.99	1	
$ 49.44	$ 42.99	$ 42.99	1	
$ 30.01	$ 29.99	$ 29.99	1	
$ 30.01	$ 29.99	$ 29.99	1	
$ 46.45	$ 44.99	$ 44.99	1	
$ 60.77	$ 52.99	$ 52.99	1	
$ 49.44	$ 42.99	$ 42.99	1	
$ 49.44	$ 42.99	$ 42.99	1	
$ 49.44	$ 42.99	$ 42.99	1	
$ 49.44	$ 42.99	$ 42.99	1	
$ 36.45	$ 34.99	$ 34.99	1	
$ 49.46	$ 42.99	$ 42.99	1	
$ 30.01	$ 29.99	$ 29.99	1	
$ 30.01	$ 29.99	$ 29.99	1	
$ 116.87	$ 52.99	$ 52.99	1	
$ 49.44	$ 42.99	$ 42.99	1	
$ 49.46	$ 42.99	$ 42.99	1	
$ -	$ 49.54	$ 50.31	1	
$ 30.01	$ 29.99	$ 29.99	1	
$ 49.44	$ 42.99	$ 42.99	1	
$ 49.44	$ 42.99	$ 42.99	1	
$ 49.44	$ 42.99	$ 42.99	1	
$ 49.44	$ 42.99	$ 42.99	1	

$ 30.01	$ 29.99	$ 29.99	1	
$ 49.44	$ 42.99	$ 42.99	1	
$ 49.44	$ 42.99	$ 42.99	1	
$ 30.01	$ 29.99	$ 29.99	1	
$ 30.01	$ 29.99	$ 29.99	1	
$ 49.54	$ 50.54	$ 50.31	1	
$ 36.45	$ 34.99	$ 34.99	1	
$ 49.44	$ 42.99	$ 42.99	1	
$ 49.44	$ 42.99	$ 42.99	1	
$ 49.44	$ 42.99	$ 42.99	1	
$ 36.45	$ 34.99	$ 45.57	1	
$ 49.44	$ 42.99	$ 42.99	1	
$ 49.44	$ 42.99	$ 42.99	1	
$ 36.45	$ 34.99	$ 34.99	1	
$ 49.44	$ 42.99	$ 42.99	1	
$ 49.44	$ 42.99	$ 42.99	1	
$ 36.45	$ 34.99	$ 34.99	1	
$ 36.74	$ 34.99	$ 34.99	1	
$ 49.44	$ 42.99	$ 42.99	1	
$ 49.44	$ 42.99	$ 42.99	1	
$ 49.44	$ 42.99	$ 42.99	1	
$ 49.44	$ 42.99	$ 42.99	1	
$ 36.45	$ 34.99	$ 34.99	1	
$ 49.44	$ 42.99	$ 42.99	1	
$ 36.45	$ 34.99	$ 34.99	1	
$ 49.44	$ 42.99	$ 42.99	1	
$ 49.44	$ 42.99	$ 42.99	1	
$ 49.44	$ 42.99	$ 42.99	1	
$ 49.44	$ 42.99	$ 42.99	1	
$ 36.45	$ 34.99	$ 34.99	1	
$ -	$ 49.54	$ 50.31	1	
$ 49.44	$ 42.99	$ 42.99	1	
$ 49.44	$ 42.99	$ 42.99	1	
$ 49.44	$ 42.99	$ 42.99	1	
$ 49.44	$ 42.99	$ 42.99	1	
$ 49.44	$ 42.99	$ 42.99	1	
$ 59.44	$ 52.99	$ 52.99	1	
$ 49.44	$ 42.99	$ 42.99	1	
$ 49.44	$ 42.99	$ 42.99	1	
$ 49.44	$ 42.99	$ 42.99	1	
$ 49.44	$ 42.99	$ 42.99	1	
$ 36.45	$ 34.99	$ 34.99	1	
$ 49.44	$ 42.99	$ 42.99	1	
$ 33.01	$ 32.99	$ 32.99	1	
$ 59.44	$ 52.99	$ 52.99	1	
$ 30.01	$ 29.99	$ 29.99	1	
$ 49.44	$ 42.99	$ 42.99	1	
$ 49.44	$ 42.99	$ 42.99	1	

$ 59.44	$ 52.99	$ 52.99	1	
$ 49.44	$ 42.99	$ 42.99	1	
$ 30.01	$ 29.99	$ 29.99	1	
$ 49.44	$ 42.99	$ 42.99	1	
$ 49.44	$ 42.99	$ 42.99	1	
$ 30.01	$ 29.99	$ 29.99	1	
$ 49.44	$ 42.99	$ 42.99	1	
$ 35.96	$ 34.99	$ 34.99	1	
$ 49.44	$ 42.99	$ 42.99	1	
$ -	$ 49.54	$ 50.31	1	
$ 30.01	$ 29.99	$ 29.99	1	
$ 30.01	$ 29.99	$ 29.99	1	
$ 30.01	$ 29.99	$ 29.99	1	
$ 30.01	$ 29.99	$ 29.99	1	
$ 30.01	$ 29.99	$ 29.99	1	
$ 30.01	$ 29.99	$ 29.99	1	
$ 30.01	$ 29.99	$ 29.99	1	
$ 49.44	$ 42.99	$ 42.99	1	
$ 46.45	$ 44.99	$ 44.99	1	
$ 30.01	$ 29.99	$ 29.99	1	
$ 30.01	$ -	$ 49.31	1	
$ 30.01	$ 29.99	$ 29.99	1	
$ 49.44	$ 42.99	$ 42.99	1	
$ 30.01	$ 29.99	$ 29.99	1	
$ 30.01	$ 29.99	$ 29.99	1	
$ -	$ 49.54	$ 50.31	1	
$ 49.44	$ 42.99	$ 42.99	1	
$ 49.44	$ 42.99	$ 42.99	1	
$ 49.44	$ 42.99	$ 42.99	1	
$ 49.44	$ 42.99	$ 42.99	1	
$ 49.44	$ 42.99	$ 42.99	1	
$ 36.45	$ 34.99	$ 34.99	1	
$ 49.44	$ 42.99	$ 42.99	1	
$ 36.45	$ 34.99	$ 34.99	1	
$ 36.45	$ 34.99	$ 34.99	1	
$ 36.45	$ 34.99	$ 34.99	1	
$ 50.54	$ 50.54	$ 50.31	1	
$ 49.44	$ 42.99	$ 42.99	1	
$ 49.46	$ 42.99	$ 42.99	1	
$ 49.44	$ 42.99	$ 42.99	1	
$ 36.45	$ 34.99	$ 34.99	1	
$ 49.46	$ 42.99	$ 42.99	1	
$ 50.54	$ 50.54	$ 50.31	1	
$ 49.44	$ 42.99	$ 42.99	1	
$ 36.45	$ 34.99	$ 34.99	1	
$ 49.44	$ 42.99	$ 42.99	1	
$ 49.44	$ 42.99	$ 42.99	1	
$ 30.01	$ 29.99	$ 29.99	1	

$ 49.44	$ 42.99	$ 42.99	1	
$ 30.01	$ 29.99	$ 29.99	1	
$ 36.45	$ 34.99	$ 34.99	1	
$ 49.44	$ 42.99	$ 42.99	1	
$ 36.45	$ 34.99	$ 34.99	1	
$ 49.44	$ 42.99	$ 42.99	1	
$ 36.45	$ 34.99	$ 34.99	1	
$ 49.44	$ 42.99	$ 42.99	1	
$ 59.44	$ 52.99	$ 52.99	1	
$ 50.54	$ 50.54	$ 50.31	1	
$ 49.44	$ 42.99	$ 42.99	1	
$ 47.57	$ 47.57	$ 47.34	1	
$ 49.44	$ 42.99	$ 42.99	1	
$ 59.44	$ 52.99	$ 52.99	1	
$ 49.44	$ 42.99	$ 42.99	1	
$ 35.96	$ 34.99	$ 34.99	1	
$ 49.44	$ 42.99	$ 42.99	1	
$ 30.96	$ 29.99	$ 29.99	1	
$ 49.44	$ 42.99	$ 42.99	1	
$ 36.45	$ 34.99	$ 34.99	1	
$ 49.44	$ 42.99	$ 42.99	1	
$ 49.44	$ 42.99	$ 42.99	1	
$ 49.44	$ 42.99	$ 42.99	1	
$ 49.46	$ 42.99	$ 42.99	1	
$ 49.44	$ -	$ 49.31	1	
$ 49.44	$ 42.99	$ 42.99	1	
$ 35.96	$ 34.99	$ 34.99	1	
$ -	$ 44.17	$ 45.37	1	
$ 30.01	$ 29.99	$ 29.99	1	
$ 49.44	$ 42.99	$ 42.99	1	
$ 49.44	$ 42.99	$ 42.99	1	
$ 49.44	$ 42.99	$ 42.99	1	
$ 49.44	$ 42.99	$ 42.99	1	
$ 49.44	$ -	$ 49.31	1	
$ 49.44	$ 42.99	$ 42.99	1	
$ 49.44	$ 42.99	$ 42.99	1	
$ 35.96	$ 34.99	$ 34.99	1	
$ 50.54	$ -	$ 0.01	1	
$ 36.45	$ 34.99	$ 34.99	1	
$ 49.46	$ 42.99	$ 42.99	1	
$ 59.44	$ 52.99	$ 52.99	1	
$ 49.44	$ 42.99	$ 42.99	1	
$ 36.45	$ 34.99	$ 34.99	1	
$ 49.44	$ 42.99	$ 42.99	1	
$ 49.46	$ 42.99	$ 42.99	1	
$ 49.44	$ 42.99	$ 42.99	1	
$ 49.44	$ 42.99	$ 42.99	1	
$ 49.44	$ 42.99	$ 42.99	1	

$ 50.54	$ 50.54	$ 50.31	1	
$ 49.44	$ 42.99	$ 42.99	1	
$ 49.44	$ 42.99	$ 42.99	1	
$ 49.44	$ 42.99	$ 42.99	1	
$ 49.44	$ 42.99	$ 42.99	1	
$ 49.44	$ 42.99	$ 42.99	1	
$ 36.45	$ 34.99	$ 34.99	1	
$ 49.44	$ 42.99	$ 42.99	1	
$ 49.44	$ 42.99	$ 42.99	1	
$ 49.44	$ 42.99	$ 42.99	1	
$ 49.44	$ 42.99	$ 42.99	1	
$ 49.44	$ 42.99	$ 42.99	1	
$ 54.18	$ 54.18	$ 53.95	1	
$ 59.44	$ 52.99	$ 52.99	1	
$ 49.44	$ 42.99	$ 42.99	1	
$ 36.45	$ 34.99	$ 34.99	1	
$ 49.44	$ 42.99	$ 42.99	1	
$ 49.44	$ 42.99	$ 42.99	1	
$ 49.44	$ 42.99	$ 42.99	1	
$ 36.45	$ 34.99	$ 34.99	1	
$ 49.44	$ 42.99	$ 42.99	1	
$ 49.44	$ 42.99	$ 42.99	1	
$ 49.44	$ 42.99	$ 42.99	1	
$ 49.44	$ 42.99	$ 42.99	1	
$ 36.45	$ 34.99	$ 34.99	1	
$ 36.45	$ 34.99	$ 34.99	1	
$ 30.01	$ 29.99	$ 29.99	1	
$ 49.44	$ 42.99	$ 42.99	1	
$ 49.46	$ 42.99	$ 42.99	1	
$ 49.44	$ 42.99	$ 42.99	1	
$ 49.44	$ 42.99	$ 42.99	1	
$ 49.44	$ 42.99	$ 42.99	1	
$ 49.44	$ 42.99	$ 42.99	1	
$ 36.45	$ 34.99	$ 34.99	1	
$ 30.01	$ 29.99	$ 29.99	1	
$ 30.01	$ 29.99	$ 29.99	1	
$ 49.44	$ 42.99	$ 42.99	1	
$ 36.45	$ 34.99	$ 34.99	1	
$ 30.01	$ 29.99	$ 29.99	1	
$ 49.44	$ 42.99	$ 42.99	1	
$ 49.44	$ 42.99	$ 42.99	1	
$ 49.44	$ 42.99	$ 42.99	1	
$ 49.44	$ 42.99	$ 42.99	1	
$ 50.54	$ 50.54	$ 50.31	1	
$ 49.44	$ 42.99	$ -	1	
$ 49.44	$ 42.99	$ 42.99	1	
$ 40.11	$ 37.98	$ 37.98	1	
$ 49.44	$ 42.99	$ 42.99	1	

$ 30.01	$ 29.99	$ 29.99	1	
$ 36.45	$ 34.99	$ 34.99	1	
$ 30.01	$ 29.99	$ 29.99	1	
$ 49.44	$ 42.99	$ 42.99	1	
$ 40.23	$ 41.23	$ 41.23	1	
$ 30.01	$ 29.99	$ 29.99	1	
$ 30.01	$ 29.99	$ 29.99	1	
$ 49.46	$ -	$ 49.31	1	
$ 36.45	$ 34.99	$ 34.99	1	
$ 49.44	$ 42.99	$ 42.99	1	
$ 49.46	$ 42.99	$ 42.99	1	
$ 49.44	$ 42.99	$ 42.99	1	
$ 36.45	$ 34.99	$ 34.99	1	
$ 36.45	$ 53.38	$ 44.99	1	
$ 49.44	$ 42.99	$ 42.99	1	
$ 36.45	$ 34.99	$ 34.99	1	
$ 49.44	$ 42.99	$ 42.99	1	
$ 49.44	$ 42.99	$ 42.99	1	
$ 49.44	$ 42.99	$ 42.99	1	
$ 49.44	$ 42.99	$ 42.99	1	
$ 36.45	$ 34.99	$ 34.99	1	
$ 49.44	$ 42.99	$ 42.99	1	
$ 49.44	$ 42.99	$ 42.99	1	
$ 49.44	$ 42.99	$ 42.99	1	
$ 41.23	$ 41.23	$ 41.23	1	
$ 41.23	$ 41.23	$ 41.23	1	
$ 41.23	$ 41.23	$ 41.23	1	
$ 41.23	$ 41.23	$ 41.23	1	
$ 47.57	$ -	$ -	1	Disconnected
$ 49.44	$ 42.99	$ 42.99	1	
$ 49.46	$ 42.99	$ 42.99	1	
$ 49.46	$ 42.99	$ 42.99	1	
$ 36.45	$ 34.99	$ 34.99	1	
$ 35.96	$ 34.99	$ 34.99	1	
$ 49.44	$ 42.99	$ 42.99	1	
$ 36.45	$ 34.99	$ 34.99	1	
$ 49.46	$ 42.99	$ 42.99	1	
$ 49.44	$ 42.99	$ 42.99	1	
$ 30.01	$ 29.99	$ 29.99	1	
$ 49.44	$ 42.99	$ 42.99	1	
$ 30.01	$ 29.99	$ 29.99	1	
$ 49.46	$ 42.99	$ 42.99	1	
$ 49.44	$ 42.99	$ 42.99	1	
$ 49.44	$ 42.99	$ 42.99	1	
$ 59.44	$ 52.99	$ 52.99	1	
$ 36.45	$ 34.99	$ 34.99	1	
$ -	$ 49.54	$ 50.31	1	
$ 36.45	$ 34.99	$ 34.99	1	

$ 37.98	$ 34.99	$ 34.99	1	
$ 49.44	$ 42.99	$ 42.99	1	
$ 36.45	$ 34.99	$ 34.99	1	
$ 36.45	$ 34.99	$ 34.99	1	
$ 49.44	$ 42.99	$ 42.99	1	
$ 49.46	$ 42.99	$ 42.99	1	
$ 36.45	$ 34.99	$ 34.99	1	
$ 49.44	$ 42.99	$ 42.99	1	
$ 49.46	$ 42.99	$ 42.99	1	
$ 49.44	$ 42.99	$ 42.99	1	
$ 59.44	$ 52.99	$ 52.99	1	
$ 30.01	$ -	$ 49.31	1	
$ 49.44	$ 42.99	$ 42.99	1	
$ 35.96	$ 34.99	$ 34.99	1	
$ 49.44	$ 42.99	$ 42.99	1	
$ 36.45	$ 34.99	$ 34.99	1	
$ 36.45	$ 34.99	$ 34.99	1	
$ 36.45	$ 34.99	$ 34.99	1	
$ 36.45	$ 34.99	$ 34.99	1	
$ 36.45	$ 34.99	$ 34.99	1	
$ 36.45	$ 34.99	$ 34.99	1	
$ 49.44	$ 42.99	$ 42.99	1	
$ 36.45	$ 34.99	$ 34.99	1	
$ 49.44	$ 42.99	$ 42.99	1	
$ 49.44	$ 42.99	$ 42.99	1	
$ 35.96	$ 34.99	$ 34.99	1	
$ 35.96	$ 34.99	$ 34.99	1	
$ 30.01	$ 29.99	$ 29.99	1	
$ 49.44	$ 42.99	$ 42.99	1	
$ 49.44	$ 42.99	$ 42.99	1	
$ 41.23	$ 41.23	$ 41.23	1	
$ 41.23	$ 41.23	$ 41.23	1	
$ 41.23	$ 41.23	$ 41.23	1	
$ 41.23	$ 41.23	$ 41.23	1	
$ 49.46	$ 42.99	$ 42.99	1	
$ 49.46	$ 42.99	$ 42.99	1	
$ 49.46	$ 42.99	$ 42.99	1	
$ 49.46	$ 42.99	$ 42.99	1	
$ 49.44	$ 42.99	$ 42.99	1	
$ 49.46	$ 42.99	$ 42.99	1	
$ 49.46	$ 42.99	$ 42.99	1	
$ 35.96	$ 34.99	$ 34.99	1	
$ 49.46	$ 42.99	$ 42.99	1	
$ 49.46	$ 42.99	$ 42.99	1	
$ 49.46	$ 42.99	$ 42.99	1	
$ 49.46	$ 42.99	$ 42.99	1	
$ 49.46	$ 42.99	$ 42.99	1	
$ 49.46	$ 42.99	$ 42.99	1	

$ 49.46	$ 42.99	$ 42.99	1	
$ 36.45	$ 34.99	$ 34.99	1	
$ 49.46	$ 42.99	$ 42.99	1	
$ 30.01	$ 29.99	$ 29.99	1	
$ 49.46	$ 42.99	$ 42.99	1	
$ 49.46	$ 42.99	$ 42.99	1	
$ 35.96	$ 34.99	$ 34.99	1	
$ 49.46	$ 42.99	$ 42.99	1	
$ 30.01	$ -	$ 49.31	1	
$ 49.46	$ 42.99	$ 42.99	1	
$ 30.01	$ 29.99	$ 29.99	1	
$ 30.01	$ 29.99	$ 29.99	1	
$ 49.46	$ 42.99	$ 42.99	1	
$ 30.01	$ 29.99	$ 29.99	1	
$ 30.01	$ 29.99	$ 29.99	1	
$ 30.01	$ -	$ 49.31	1	
$ 35.96	$ 34.99	$ 34.99	1	
$ 35.96	$ 34.99	$ 34.99	1	
$ 41.23	$ 41.23	$ 41.23	1	
$ 50.54	$ 50.54	$ 50.31	1	
$ 49.44	$ 42.99	$ 42.99	1	
$ 49.44	$ 42.99	$ 42.99	1	
$ 49.44	$ 42.99	$ 42.99	1	
$ 30.01	$ 29.99	$ 29.99	1	
$ 30.01	$ 29.99	$ 29.99	1	
$ 30.01	$ -	$ 50.31	1	
$ 36.45	$ 34.99	$ 34.99	1	
$ 49.44	$ 42.99	$ 42.99	1	
$ 50.54	$ 50.54	$ 50.31	1	
$ 49.44	$ 42.99	$ 42.99	1	
$ 49.44	$ 42.99	$ 42.99	1	
$ 49.44	$ 42.99	$ 42.99	1	
$ 49.44	$ 42.99	$ 42.99	1	
$ 49.44	$ 42.99	$ 42.99	1	
$ 49.44	$ 42.99	$ 42.99	1	
$ 36.45	$ 34.99	$ 34.99	1	
$ 49.44	$ 42.99	$ 42.99	1	
$ 49.44	$ 42.99	$ 42.99	1	
$ 30.01	$ 29.99	$ 29.99	1	
$ 30.01	$ 29.99	$ 29.99	1	
$ 30.01	$ 29.99	$ 29.99	1	
$ 30.01	$ 29.99	$ 29.99	1	
$ 49.44	$ 42.99	$ 42.99	1	
$ 30.01	$ 29.99	$ 29.99	1	
$ 49.44	$ 42.99	$ 42.99	1	
$ 33.01	$ 32.99	$ 32.99	1	
$ 49.44	$ 42.99	$ 42.99	1	
$ 49.44	$ 42.99	$ 42.99	1	

$ 36.45	$ 34.99	$ 34.99	1	
$ 57.57	$ 57.57	$ 57.34	1	
$ -	$ -	$ -	1	Disconnected
$ 49.44	$ 42.99	$ 42.99	1	
$ 49.44	$ 42.99	$ 42.99	1	
$ 50.54	$ 50.54	$ 50.31	1	
$ 50.54	$ -	$ -	1	Disconnected
$ 49.44	$ 42.99	$ 42.99	1	
$ 36.45	$ 34.99	$ 34.99	1	
$ 54.18	$ -	$ -	1	Disconnected
$ 50.54	$ 50.54	$ 50.31	1	
$ 50.54	$ (49.46)	$ 50.31	1	
$ -	$ -	$ -	1	Disconnected
$ 49.44	$ 42.99	$ 42.99	1	
$ 30.01	$ 29.99	$ 29.99	1	
$ 50.54	$ 50.54	$ 50.31	1	
$ 49.44	$ 42.99	$ 42.99	1	
$ 49.44	$ 42.99	$ 42.99	1	
$ 57.57	$ -	$ 0.01	1	
$ 49.44	$ 42.99	$ 42.99	1	
$ 49.44	$ 42.99	$ 42.99	1	
$ -	$ 49.54	$ 50.31	1	
$ 36.45	$ 34.99	$ 34.99	1	
$ 49.44	$ 42.99	$ 42.99	1	
$ 49.44	$ 42.99	$ 42.99	1	
$ 36.45	$ 34.99	$ 34.99	1	
$ 36.45	$ 34.99	$ 34.99	1	
$ 49.46	$ 42.99	$ 42.99	1	
$ 36.45	$ 34.99	$ 34.99	1	
$ 49.44	$ 42.99	$ 42.99	1	
$ 36.45	$ 34.99	$ 34.99	1	
$ 36.45	$ 34.99	$ 34.99	1	
$ 49.46	$ 42.99	$ 42.99	1	
$ 45.70	$ 45.70	$ 45.47	1	
$ 50.54	$ 50.54	$ 50.31	1	
$ 49.44	$ 42.99	$ 42.99	1	
$ 50.54	$ 50.54	$ 50.31	1	
$ 36.45	$ 34.99	$ 34.99	1	
$ -	$ -	$ -	1	Disconnected
$ 49.46	$ 42.99	$ 42.99	1	
$ 49.44	$ 42.99	$ 42.99	1	
$ 49.44	$ 42.99	$ 42.99	1	
$ 49.44	$ 42.99	$ 42.99	1	
$ 49.44	$ 42.99	$ 42.99	1	
$ 36.45	$ 34.99	$ 34.99	1	
$ 49.54	$ 50.54	$ 50.31	1	
$ 49.44	$ 42.99	$ 42.99	1	
$ 36.45	$ 34.99	$ 34.99	1	

$ 49.46	$ 42.99	$ 42.99	1	
$ 49.44	$ 42.99	$ 42.99	1	
$ 49.44	$ 42.99	$ 42.99	1	
$ 49.44	$ 42.99	$ 42.99	1	
$ 36.45	$ 34.99	$ 34.99	1	
$ 49.46	$ 42.99	$ 42.99	1	
$ 49.46	$ 42.99	$ 42.99	1	
$ 57.57	$ -	$ -	1	Disconnected
$ 41.23	$ 41.23	$ 41.23	1	
$ 41.23	$ 41.23	$ 41.23	1	
$ 41.23	$ 41.23	$ 41.23	1	
$ 41.23	$ 41.23	$ 41.23	1	
$ 49.44	$ 42.99	$ 42.99	1	
$ 49.44	$ 42.99	$ 42.99	1	
$ 36.45	$ 34.99	$ 34.99	1	
$ 49.44	$ -	$ 50.30	1	
$ 50.54	$ 50.54	$ 50.31	1	
$ 49.44	$ 42.99	$ 42.99	1	
$ 49.44	$ 42.99	$ 42.99	1	
$ 36.45	$ 34.99	$ 34.99	1	
$ 36.45	$ 34.99	$ 34.99	1	
$ 59.44	$ 52.99	$ 52.99	1	
$ 35.96	$ 34.99	$ 34.99	1	
$ 50.54	$ 50.54	$ 50.31	1	
$ 49.44	$ 42.99	$ 42.99	1	
$ 49.44	$ 42.99	$ 42.99	1	
$ 0.01	$ 0.01	$ 0.01	1	
$ 36.45	$ 34.99	$ -	1	
$ 49.44	$ 42.99	$ 42.99	1	
$ 49.46	$ 42.99	$ 42.99	1	
$ 49.44	$ 42.99	$ 42.99	1	
$ 49.44	$ 42.99	$ 42.99	1	
$ 49.44	$ 42.99	$ 42.99	1	
$ 49.44	$ 42.99	$ 42.99	1	
$ 49.44	$ 42.99	$ 42.99	1	
$ 49.44	$ 42.99	$ 42.99	1	
$ 49.44	$ 42.99	$ 42.99	1	
$ 49.44	$ 42.99	$ 42.99	1	
$ 49.44	$ 42.99	$ 42.99	1	
$ 36.45	$ 34.99	$ 34.99	1	
$ 49.44	$ 42.99	$ 42.99	1	
$ 49.46	$ 42.99	$ 42.99	1	
$ 30.01	$ 29.99	$ 29.99	1	
$ 49.44	$ -	$ 49.31	1	
$ 49.44	$ 42.99	$ 42.99	1	
$ 36.45	$ 34.99	$ 34.99	1	
$ 30.01	$ 29.99	$ 29.99	1	
$ 49.44	$ 42.99	$ 42.99	1	
$ 49.44	$ 42.99	$ 42.99	1	

$ 49.46	$ -	$ 49.31	1	
$ 49.44	$ 61.38	$ 52.99	1	
$ 49.44	$ 42.99	$ 42.99	1	
$ 36.45	$ 34.99	$ 34.99	1	
$ 49.44	$ 42.99	$ -	1	
$ 49.46	$ 42.99	$ 42.99	1	
$ 49.44	$ 42.99	$ 42.99	1	
$ 30.01	$ 29.99	$ 29.99	1	
$ 30.01	$ 29.99	$ 29.99	1	
$ 49.44	$ 42.99	$ 42.99	1	
$ 30.01	$ 29.99	$ 29.99	1	
$ 30.01	$ 29.99	$ 29.99	1	
$ 30.01	$ 29.99	$ 29.99	1	
$ 49.44	$ 42.99	$ 42.99	1	
$ 49.44	$ 42.99	$ 42.99	1	
$ 35.96	$ 34.99	$ 34.99	1	
$ 49.44	$ -	$ 62.40	1	
$ 49.54	$ 50.54	$ 50.31	1	
$ 49.44	$ 42.99	$ 42.99	1	
$ 30.01	$ 29.99	$ 29.99	1	
$ 36.45	$ 34.99	$ 34.99	1	
$ 49.44	$ 42.99	$ 42.99	1	
$ 36.45	$ 34.99	$ 34.99	1	
$ 49.44	$ 42.99	$ 42.99	1	
$ 30.01	$ 29.99	$ 29.99	1	
$ 49.44	$ 42.99	$ -	1	
$ 49.44	$ 42.99	$ 42.99	1	
$ 30.01	$ 29.99	$ 29.99	1	
$ 30.01	$ 29.99	$ 29.99	1	
$ 30.01	$ 29.99	$ 29.99	1	
$ 30.01	$ 29.99	$ 29.99	1	
$ 50.54	$ 50.54	$ 50.31	1	
$ 49.44	$ 42.99	$ 42.99	1	
$ 30.01	$ 29.99	$ 29.99	1	
$ 49.54	$ 50.54	$ 55.23	1	
$ 30.01	$ 29.99	$ 29.99	1	
$ 50.54	$ 50.54	$ 50.31	1	
$ -	$ -	$ -	1	Disconnected
$ 49.44	$ 42.99	$ 42.99	1	
$ 30.01	$ 29.99	$ 29.99	1	
$ 49.44	$ 42.99	$ 42.99	1	
$ 30.01	$ 29.99	$ 29.99	1	
$ 49.44	$ 42.99	$ 42.99	1	
$ 49.46	$ 42.99	$ 42.99	1	
$ 36.45	$ 34.99	$ 34.99	1	
$ 30.01	$ 29.99	$ 29.99	1	
$ 49.44	$ 42.99	$ 42.99	1	
$ 30.01	$ 29.99	$ 29.99	1	

$ 99.45	$ 42.99	$ 42.99	1	
$ 36.45	$ 34.99	$ 34.99	1	
$ 30.01	$ 29.99	$ 29.99	1	
$ 30.01	$ 29.99	$ 29.99	1	
$ 99.43	$ 42.99	$ 42.99	1	
$ 30.01	$ 29.99	$ 29.99	1	
$ 49.44	$ 42.99	$ 42.99	1	
$ 30.01	$ 29.99	$ 49.70	1	
$ 49.44	$ -	$ 50.30	1	
$ 30.01	$ 29.99	$ 29.99	1	
$ 49.44	$ 42.99	$ 42.99	1	
$ 33.01	$ 32.99	$ 32.99	1	
$ 30.01	$ 29.99	$ 29.99	1	
$ 30.01	$ 29.99	$ 29.99	1	
$ 41.23	$ 41.23	$ 41.23	1	
$ 49.44	$ 42.99	$ 42.99	1	
$ -	$ -	$ -	1	Disconnected
$ 49.44	$ 42.99	$ 42.99	1	
$ 50.54	$ 50.54	$ 50.31	1	
$ 49.44	$ 42.99	$ 42.99	1	
$ 49.44	$ 42.99	$ 42.99	1	
$ 36.45	$ 34.99	$ 34.99	1	
$ 49.46	$ 42.99	$ 42.99	1	
$ 59.44	$ 52.99	$ 52.99	1	
$ 49.44	$ 42.99	$ 42.99	1	
$ 49.44	$ -	$ 49.31	1	
$ 49.44	$ -	$ -	1	Disconnected
$ 49.44	$ 42.99	$ 42.99	1	
$ 49.44	$ 42.99	$ 42.99	1	
$ 49.44	$ 42.99	$ 42.99	1	
$ 30.01	$ 29.99	$ 29.99	1	
$ 49.44	$ 42.99	$ 42.99	1	
$ 49.44	$ 42.99	$ 42.99	1	
$ 49.44	$ 42.99	$ 42.99	1	
$ 36.45	$ 34.99	$ 34.99	1	
$ 49.46	$ 42.99	$ 42.99	1	
$ 41.23	$ 41.23	$ 41.23	1	
$ 37.99	$ 37.99	$ 37.99	1	
$ 41.23	$ 41.23	$ 41.23	1	
$ 41.23	$ 41.23	$ 41.23	1	
$ 49.44	$ 42.99	$ 42.99	1	
$ 49.46	$ 42.99	$ 42.99	1	
$ 49.46	$ 42.99	$ 42.99	1	
$ 49.44	$ 42.99	$ 42.99	1	
$ 49.44	$ 42.99	$ 42.99	1	
$ 50.54	$ 50.54	$ 50.31	1	
$ 36.45	$ 34.99	$ 34.99	1	
$ 49.44	$ 42.99	$ 42.99	1	

$ 49.44	$ 42.99	$ 42.99	1	
$ 49.44	$ 42.99	$ 42.99	1	
$ 49.44	$ 42.99	$ 42.99	1	
$ 49.44	$ 42.99	$ 42.99	1	
$ 49.44	$ 42.99	$ 42.99	1	
$ -	$ -	$ -	1	Disconnected
$ 50.54	$ 50.54	$ 50.31	1	
$ 49.46	$ 42.99	$ 42.99	1	
$ 49.44	$ 42.99	$ 42.99	1	
$ 49.44	$ 42.99	$ 42.99	1	
$ 49.44	$ 42.99	$ 42.99	1	
$ 49.46	$ 42.99	$ 42.99	1	
$ 49.44	$ 42.99	$ 42.99	1	
$ 49.44	$ 42.99	$ 42.99	1	
$ 49.44	$ 42.99	$ 42.99	1	
$ 49.44	$ 42.99	$ 42.99	1	
$ 49.44	$ 42.99	$ 42.99	1	
$ 49.46	$ 42.99	$ 42.99	1	
$ 49.44	$ 42.99	$ 42.99	1	
$ 49.46	$ 42.99	$ 42.99	1	
$ 49.44	$ 42.99	$ 42.99	1	
$ 49.44	$ 42.99	$ 42.99	1	
$ 49.44	$ 42.99	$ 42.99	1	
$ 49.46	$ 42.99	$ 42.99	1	
$ 46.45	$ 44.99	$ 44.99	1	
$ 49.44	$ 42.99	$ 42.99	1	
$ 36.45	$ 34.99	$ 34.99	1	
$ 49.44	$ 42.99	$ 42.99	1	
$ 49.44	$ 42.99	$ 42.99	1	
$ 49.44	$ 42.99	$ 42.99	1	
$ 36.45	$ 34.99	$ 34.99	1	
$ 59.44	$ 52.99	$ 52.99	1	
$ 49.44	$ 42.99	$ 42.99	1	
$ 49.44	$ 42.99	$ 42.99	1	
$ 49.46	$ 42.99	$ 42.99	1	
$ 49.44	$ 42.99	$ 42.99	1	
$ 36.45	$ 34.99	$ 34.99	1	
$ 49.44	$ 42.99	$ 42.99	1	
$ 49.44	$ 42.99	$ 42.99	1	
$ 49.46	$ 42.99	$ 42.99	1	
$ 49.44	$ 42.99	$ 42.99	1	
$ 36.45	$ 34.99	$ 34.99	1	
$ 49.46	$ 42.99	$ 42.99	1	
$ 49.44	$ 42.99	$ 42.99	1	
$ 36.45	$ 34.99	$ 34.99	1	
$ 49.44	$ 42.99	$ 42.99	1	
$ 36.45	$ 34.99	$ 34.99	1	
$ 50.54	$ 50.54	$ 50.31	1	

$ 30.01	$ 29.99	$ 29.99	1	
$ 30.01	$ 29.99	$ 29.99	1	
$ 50.54	$ 50.54	$ 50.31	1	
$ -	$ -	$ -	1	Disconnected
$ 49.44	$ 42.99	$ 42.99	1	
$ 30.01	$ 29.99	$ 29.99	1	
$ 36.45	$ 34.99	$ 34.99	1	
$ 49.44	$ 42.99	$ 42.99	1	
$ 36.45	$ 34.99	$ 34.99	1	
$ 36.45	$ 34.99	$ 34.99	1	
$ 30.01	$ 29.99	$ 29.99	1	
$ 30.01	$ 29.99	$ 29.99	1	
$ 30.01	$ 29.99	$ 29.99	1	
$ 30.01	$ 29.99	$ 29.99	1	
$ 49.44	$ 42.99	$ 42.99	1	
$ 49.44	$ 42.99	$ 42.99	1	
$ 49.44	$ 42.99	$ 42.99	1	
$ 49.44	$ 42.99	$ 42.99	1	
$ 49.44	$ 42.99	$ 42.99	1	
$ 49.44	$ 42.99	$ 42.99	1	
$ 49.44	$ 42.99	$ 42.99	1	
$ 49.44	$ 42.99	$ 42.99	1	
$ 49.44	$ 42.99	$ 42.99	1	
$ 49.44	$ 42.99	$ 42.99	1	
$ 30.01	$ 29.99	$ 29.99	1	
$ 49.44	$ 42.99	$ 42.99	1	
$ 50.54	$ 50.54	$ 50.31	1	
$ 50.54	$ 50.54	$ 50.31	1	
$ 30.01	$ 29.99	$ 29.99	1	
$ 50.54	$ 50.54	$ 50.31	1	
$ 50.54	$ 50.54	$ 50.31	1	
$ 49.44	$ 42.99	$ 42.99	1	
$ 49.44	$ 42.99	$ 42.99	1	
$ 49.44	$ 42.99	$ 42.99	1	
$ 30.01	$ 29.99	$ 29.99	1	
$ 49.44	$ 42.99	$ 42.99	1	
$ 30.01	$ 29.99	$ 29.99	1	
$ 30.01	$ 29.99	$ 29.99	1	
$ 30.01	$ 29.99	$ 29.99	1	
$ 30.01	$ 29.99	$ 29.99	1	
$ 36.45	$ 34.99	$ 34.99	1	
$ 49.44	$ 42.99	$ 42.99	1	
$ 49.44	$ 42.99	$ 42.99	1	
$ 36.45	$ 34.99	$ 34.99	1	
$ 49.44	$ 42.99	$ 42.99	1	
$ 36.45	$ 34.99	$ 34.99	1	
$ 30.01	$ 29.99	$ 29.99	1	

$ 49.44	$ 42.99	$ 42.99	1	
$ 49.44	$ 42.99	$ 42.99	1	
$ 49.54	$ 50.54	$ 50.31	1	
$ 49.44	$ 42.99	$ 42.99	1	
$ 30.01	$ 29.99	$ 29.99	1	
$ 30.01	$ 29.99	$ 29.99	1	
$ 30.01	$ 29.99	$ 29.99	1	
$ 49.44	$ 42.99	$ 42.99	1	
$ 49.44	$ 42.99	$ 42.99	1	
$ 36.45	$ 34.99	$ 34.99	1	
$ 49.44	$ 42.99	$ 42.99	1	
$ 49.44	$ 42.99	$ 42.99	1	
$ 36.45	$ 34.99	$ 34.99	1	
$ 36.45	$ 34.99	$ 34.99	1	
$ 30.01	$ 29.99	$ 29.99	1	
$ 37.99	$ 37.99	$ 37.99	1	
$ 41.23	$ 41.23	$ 41.23	1	
$ 41.23	$ 41.23	$ 41.23	1	
$ 30.01	$ 29.99	$ 29.99	1	
$ 41.23	$ 41.23	$ 41.23	1	
$ 41.23	$ 41.23	$ 41.23	1	
$ 37.99	$ 37.99	$ 37.99	1	
$ 41.23	$ 41.23	$ 41.23	1	
$ 37.99	$ 37.99	$ 37.99	1	
$ 41.23	$ 41.23	$ 41.23	1	
$ 0.01	$ 0.01	$ 0.01	1	
$ -	$ 49.54	$ 50.31	1	
$ 30.01	$ 29.99	$ 29.99	1	
$ 49.44	$ 42.99	$ -	1	
$ 30.01	$ 29.99	$ 46.34	1	
$ 30.96	$ 29.99	$ -	1	
$ 30.01	$ 29.99	$ 29.99	1	
$ 40.23	$ 41.23	$ 41.23	1	
$ 30.01	$ 29.99	$ 29.99	1	
$ 30.01	$ 29.99	$ 29.99	1	
$ 30.01	$ 29.99	$ 29.99	1	
$ 49.44	$ 42.99	$ 42.99	1	
$ 49.44	$ 42.99	$ 42.99	1	
$ 49.54	$ -	$ -	1	Disconnected
$ 30.01	$ 29.99	$ 29.99	1	
$ 33.01	$ 32.99	$ 32.99	1	
$ -	$ 49.54	$ 50.31	1	
$ 33.01	$ -	$ -	1	Disconnected
$ 33.01	$ 32.99	$ 32.99	1	
$ 33.01	$ 32.99	$ 32.99	1	
$ 33.01	$ 32.99	$ 32.99	1	
$ 33.01	$ 32.99	$ 32.99	1	
$ 33.01	$ 32.99	$ 32.99	1	

$ 33.01	$ 32.99	$ 32.99	1	
$ 49.44	$ 42.99	$ 42.99	1	
$ 49.44	$ -	$ 49.31	1	
$ 49.44	$ 42.99	$ 42.99	1	
$ 49.44	$ 42.99	$ 42.99	1	
$ 36.45	$ 34.99	$ 34.99	1	
$ -	$ 49.54	$ 50.31	1	
$ 49.44	$ 42.99	$ 42.99	1	
$ -	$ -	$ -	1	Disconnected
$ 49.44	$ 42.99	$ 42.99	1	
$ 33.01	$ 32.99	$ 32.99	1	
$ 33.01	$ 32.99	$ 32.99	1	
$ 33.01	$ 32.99	$ 32.99	1	
$ 33.01	$ -	$ 50.30	1	
$ 33.01	$ 32.99	$ 32.99	1	
$ 33.01	$ 32.99	$ 32.99	1	
$ -	$ 49.54	$ 50.31	1	
$ 33.01	$ 32.99	$ 32.99	1	
$ 30.01	$ 29.99	$ 29.99	1	
$ 30.01	$ 29.99	$ 44.25	1	
$ 30.01	$ 29.99	$ 29.99	1	
$ 49.44	$ -	$ 49.31	1	
$ 49.46	$ 42.99	$ 42.99	1	
$ 36.45	$ 34.99	$ 34.99	1	
$ 71.85	$ 64.73	$ 64.73	1	
$ 36.45	$ 34.99	$ 34.99	1	
$ 49.44	$ 42.99	$ 42.99	1	
$ 36.45	$ -	$ 49.31	1	
$ 49.44	$ 42.99	$ 42.99	1	
$ 36.45	$ 34.99	$ 34.99	1	
$ 30.01	$ 29.99	$ 29.99	1	
$ 30.01	$ 29.99	$ 29.99	1	
$ 30.01	$ 29.99	$ 29.99	1	
$ 30.01	$ 29.99	$ 29.99	1	
$ 30.01	$ 29.99	$ 29.99	1	
$ 30.01	$ 29.99	$ 29.99	1	
$ 30.01	$ 29.99	$ 29.99	1	
$ 49.44	$ 42.99	$ 42.99	1	
$ 30.01	$ 29.99	$ 29.99	1	
$ 30.01	$ 29.99	$ 29.99	1	
$ 30.01	$ 29.99	$ 29.99	1	
$ 30.01	$ 29.99	$ 29.99	1	
$ 49.44	$ 42.99	$ 42.99	1	
$ 59.44	$ 52.99	$ 52.99	1	
$ 49.44	$ 42.99	$ 42.99	1	
$ 49.44	$ 42.99	$ 42.99	1	
$ 49.44	$ 42.99	$ 42.99	1	
$ 49.44	$ 42.99	$ 42.99	1	

$ 49.44	$ 42.99	$ 42.99	1	
$ 41.75	$ 41.75	$ 41.75	1	
$ -	$ 51.31	$ 42.99	1	
$ 49.44	$ 42.99	$ 42.99	1	
$ 49.44	$ 42.99	$ 42.99	1	
$ 49.46	$ 42.99	$ 42.99	1	
$ 49.44	$ 42.99	$ 42.99	1	
$ 49.44	$ 42.99	$ 42.99	1	
$ 49.44	$ 42.99	$ 42.99	1	
$ 49.44	$ 42.99	$ 42.99	1	
$ 50.54	$ 50.54	$ 50.31	1	
$ 0.01	$ 0.01	$ 0.01	1	
$ 33.01	$ 32.99	$ 32.99	1	
$ 49.44	$ 42.99	$ 42.99	1	
$ 30.01	$ 29.99	$ 29.99	1	
$ 30.01	$ 29.99	$ 29.99	1	
$ 50.54	$ 50.54	$ 50.31	1	
$ 49.44	$ 42.99	$ 42.99	1	
$ 30.01	$ 29.99	$ 29.99	1	
$ 50.54	$ 50.54	$ 50.31	1	
$ 50.54	$ 50.54	$ 50.31	1	
$ 50.54	$ 50.54	$ 50.31	1	
$ 50.54	$ 50.54	$ 50.31	1	
$ 50.54	$ 50.54	$ 50.31	1	
$ 30.01	$ 29.99	$ 29.99	1	
$ 50.54	$ 50.54	$ 50.31	1	
$ 30.01	$ 29.99	$ 29.99	1	
$ 30.01	$ 29.99	$ 29.99	1	
$ 49.44	$ 42.99	$ 42.99	1	
$ 50.54	$ 50.54	$ 50.31	1	
$ 50.54	$ 50.54	$ 50.31	1	
$ 49.44	$ 42.99	$ 42.99	1	
$ 50.54	$ 50.54	$ 50.31	1	
$ 30.01	$ 29.99	$ 29.99	1	
$ 30.01	$ 29.99	$ 29.99	1	
$ 30.01	$ 29.99	$ 29.99	1	
$ 30.01	$ 29.99	$ 29.99	1	
$ 30.01	$ 29.99	$ 29.99	1	
$ 30.01	$ 29.99	$ 29.99	1	
$ 30.01	$ 29.99	$ 29.99	1	
$ 30.01	$ 29.99	$ 29.99	1	
$ 49.54	$ 50.54	$ 50.31	1	
$ 49.44	$ 42.99	$ 42.99	1	
$ 30.01	$ 29.99	$ 29.99	1	
$ 30.01	$ 29.99	$ 29.99	1	
$ 30.01	$ 29.99	$ 29.99	1	
$ 30.01	$ 29.99	$ 29.99	1	
$ 30.01	$ 29.99	$ 29.99	1	
$ 30.01	$ 29.99	$ 29.99	1	

$ 30.01	$ 29.99	$ 29.99	1	
$ 30.01	$ 29.99	$ 29.99	1	
$ 30.01	$ 29.99	$ 29.99	1	
$ 30.01	$ 29.99	$ 29.99	1	
$ 30.01	$ 29.99	$ 29.99	1	
$ 30.01	$ 29.99	$ 29.99	1	
$ 30.01	$ 29.99	$ 29.99	1	
$ 30.01	$ 29.99	$ 29.99	1	
$ 30.01	$ 29.99	$ 29.99	1	
$ 30.01	$ 29.99	$ 29.99	1	
$ 30.01	$ 29.99	$ 29.99	1	
$ 30.01	$ 29.99	$ 29.99	1	
$ 30.01	$ 29.99	$ 29.99	1	
$ 50.54	$ 50.54	$ 50.31	1	
$ 50.54	$ 50.54	$ 50.31	1	
$ 49.44	$ 42.99	$ 42.99	1	
$ 30.01	$ 29.99	$ 29.99	1	
$ 30.01	$ 29.99	$ 29.99	1	
$ 50.54	$ 50.54	$ 50.31	1	
$ 50.54	$ 50.54	$ 50.31	1	
$ 49.44	$ -	$ 50.30	1	
$ 50.54	$ 50.54	$ 50.31	1	
$ 50.54	$ 50.54	$ 50.31	1	
$ 50.54	$ 50.54	$ 50.31	1	
$ 30.01	$ 29.99	$ 29.99	1	
$ 30.01	$ 29.99	$ 29.99	1	
$ 50.54	$ 50.54	$ 50.31	1	
$ 50.54	$ 50.54	$ 50.31	1	
$ 50.54	$ 50.54	$ 50.31	1	
$ 30.01	$ 29.99	$ 29.99	1	
$ 50.54	$ 50.54	$ 50.31	1	
$ 50.54	$ 50.54	$ 50.31	1	
$ 30.01	$ 29.99	$ 29.99	1	
$ 49.44	$ 42.99	$ 42.99	1	
$ 30.01	$ 29.99	$ 29.99	1	
$ 33.01	$ 32.99	$ 32.99	1	
$ -	$ -	$ -	1	Disconnected
$ -	$ 49.54	$ 50.31	1	
$ 49.44	$ 42.99	$ 42.99	1	
$ 30.01	$ 29.99	$ 29.99	1	
$ 109.43	$ 52.99	$ 52.99	1	
$ 30.01	$ 29.99	$ 29.99	1	
$ 30.01	$ 29.99	$ 29.99	1	
$ 59.44	$ 52.99	$ 52.99	1	
$ -	$ 49.54	$ 50.31	1	
$ 49.44	$ 42.99	$ 42.99	1	
$ 30.01	$ 29.99	$ 29.99	1	
$ 30.01	$ 29.99	$ 29.99	1	
$ 30.01	$ 29.99	$ 29.99	1	

$ 30.01	$ 29.99	$ 29.99	1	
$ 30.01	$ 29.99	$ 29.99	1	
$ 30.01	$ 29.99	$ 29.99	1	
$ 30.01	$ 29.99	$ 29.99	1	
$ 30.01	$ 29.99	$ 29.99	1	
$ 30.01	$ 29.99	$ 29.99	1	
$ 30.01	$ 29.99	$ 29.99	1	
$ 30.01	$ 29.99	$ 29.99	1	
$ 30.01	$ 29.99	$ 29.99	1	
$ 30.01	$ 29.99	$ 29.99	1	
$ 30.01	$ 29.99	$ 44.25	1	
$ 30.01	$ 29.99	$ 29.99	1	
$ 49.44	$ 42.99	$ 42.99	1	
$ 30.01	$ 29.99	$ 29.99	1	
$ 30.01	$ 29.99	$ 29.99	1	
$ 30.01	$ 29.99	$ 46.34	1	
$ 40.23	$ 41.23	$ 41.23	1	
$ 30.01	$ 29.99	$ 29.99	1	
$ 30.01	$ 29.99	$ 29.99	1	
$ 30.01	$ 29.99	$ 29.99	1	
$ 30.01	$ 29.99	$ 29.99	1	
$ 30.01	$ 29.99	$ 29.99	1	
$ 30.01	$ 29.99	$ 29.99	1	
$ 30.01	$ 29.99	$ 29.99	1	
$ 30.01	$ 29.99	$ 29.99	1	
$ 30.01	$ 29.99	$ 29.99	1	
$ 30.01	$ 29.99	$ 29.99	1	
$ 30.01	$ 29.99	$ 29.99	1	
$ 30.01	$ 29.99	$ 29.99	1	
$ 30.01	$ 29.99	$ 29.99	1	
$ 30.01	$ 29.99	$ 29.99	1	
$ 30.01	$ 29.99	$ 29.99	1	
$ 30.01	$ 29.99	$ 29.99	1	
$ 30.01	$ 29.99	$ 29.99	1	
$ 30.01	$ 29.99	$ 29.99	1	
$ 30.01	$ 29.99	$ 29.99	1	
$ 30.01	$ 29.99	$ 29.99	1	
$ 30.01	$ 29.99	$ 29.99	1	
$ 30.01	$ 29.99	$ 29.99	1	
$ 30.01	$ 29.99	$ 29.99	1	
$ 30.01	$ 29.99	$ 29.99	1	
$ 30.01	$ 29.99	$ 29.99	1	
$ 30.01	$ 29.99	$ -	1	
$ 30.01	$ 29.99	$ 29.99	1	
$ 30.01	$ 29.99	$ 29.99	1	
$ 30.01	$ 29.99	$ 29.99	1	
$ 30.01	$ 29.99	$ 29.99	1	
$ 30.01	$ 29.99	$ 29.99	1	
$ 30.01	$ 29.99	$ 29.99	1	

$ 30.01	$ 29.99	$ 29.99	1	
$ 30.01	$ 29.99	$ 29.99	1	
$ 49.44	$ 42.99	$ 42.99	1	
$ 50.54	$ 50.54	$ 50.31	1	
$ 49.44	$ 42.99	$ 42.99	1	
$ 49.44	$ 42.99	$ 42.99	1	
$ 49.44	$ 42.99	$ 42.99	1	
$ 49.44	$ 42.99	$ 42.99	1	
$ 49.44	$ 42.99	$ 42.99	1	
$ 49.44	$ -	$ 83.21	1	
$ 49.44	$ 42.99	$ 42.99	1	
$ 49.44	$ 42.99	$ 42.99	1	
$ 49.44	$ 42.99	$ 42.99	1	
$ 49.44	$ 42.99	$ 42.99	1	
$ 49.44	$ 42.99	$ 42.99	1	
$ 59.44	$ 52.99	$ 52.99	1	
$ 49.44	$ 42.99	$ 42.99	1	
$ 49.44	$ 42.99	$ 42.99	1	
$ 49.44	$ 42.99	$ 42.99	1	
$ 49.44	$ 42.99	$ 42.99	1	
$ -	$ -	$ -	1	Disconnected
$ 49.44	$ 42.99	$ 42.99	1	
$ 59.44	$ 52.99	$ 52.99	1	
$ 49.44	$ 42.99	$ 42.99	1	
$ 49.44	$ 42.99	$ 42.99	1	
$ 49.44	$ 42.99	$ 42.99	1	
$ -	$ 49.54	$ 50.31	1	
$ 49.44	$ 42.99	$ 42.99	1	
$ 49.44	$ 42.99	$ 42.99	1	
$ -	$ -	$ -	1	Disconnected
$ 49.44	$ 42.99	$ 42.99	1	
$ 49.44	$ 42.99	$ 42.99	1	
$ 49.44	$ 42.99	$ 42.99	1	
$ 49.44	$ 42.99	$ 42.99	1	
$ 49.44	$ 42.99	$ 42.99	1	
$ 49.44	$ 42.99	$ 42.99	1	
$ 49.44	$ 42.99	$ 42.99	1	
$ 49.44	$ 42.99	$ 42.99	1	
$ 49.44	$ 42.99	$ 42.99	1	
$ 59.44	$ 52.99	$ 52.99	1	
$ 49.44	$ 42.99	$ 42.99	1	
$ 49.44	$ 42.99	$ 42.99	1	
$ 49.44	$ 42.99	$ 42.99	1	
$ 49.44	$ 42.99	$ 42.99	1	
$ 49.44	$ 42.99	$ 42.99	1	
$ 49.44	$ 42.99	$ 42.99	1	
$ 49.44	$ 42.99	$ 42.99	1	
$ 49.44	$ 42.99	$ 42.99	1	

$ 49.44	$ 42.99	$ 42.99	1	
$ 49.44	$ 42.99	$ 42.99	1	
$ 49.44	$ 42.99	$ 42.99	1	
$ 49.46	$ 42.99	$ 42.99	1	
$ 49.44	$ 42.99	$ 42.99	1	
$ 49.44	$ 42.99	$ 42.99	1	
$ 49.44	$ 42.99	$ 42.99	1	
$ 49.44	$ 42.99	$ 42.99	1	
$ 59.44	$ 52.99	$ 52.99	1	
$ 49.44	$ 42.99	$ 42.99	1	
$ 49.44	$ 42.99	$ 42.99	1	
$ 49.44	$ 42.99	$ 42.99	1	
$ 49.44	$ 42.99	$ 42.99	1	
$ 49.44	$ 42.99	$ 42.99	1	
$ 49.44	$ 42.99	$ 42.99	1	
$ 49.44	$ 42.99	$ 42.99	1	
$ 49.46	$ 42.99	$ 42.99	1	
$ 49.44	$ 42.99	$ 42.99	1	
$ 49.44	$ 42.99	$ 42.99	1	
$ 49.44	$ 42.99	$ 42.99	1	
$ 49.44	$ 42.99	$ 42.99	1	
$ 49.44	$ 42.99	$ 42.99	1	
$ 49.44	$ 42.99	$ 42.99	1	
$ 49.44	$ 42.99	$ 42.99	1	
$ 49.44	$ 42.99	$ 42.99	1	
$ 49.44	$ 42.99	$ 42.99	1	
$ 49.44	$ 42.99	$ 42.99	1	
$ 59.44	$ 52.99	$ 52.99	1	
$ 49.44	$ 42.99	$ 42.99	1	
$ 49.44	$ 42.99	$ 42.99	1	
$ 49.46	$ 42.99	$ 42.99	1	
$ 50.54	$ 50.54	$ 50.31	1	
$ 49.44	$ 42.99	$ 42.99	1	
$ 49.46	$ 42.99	$ 42.99	1	
$ 49.44	$ 42.99	$ 42.99	1	
$ 49.44	$ 42.99	$ 42.99	1	
$ 49.44	$ 42.99	$ 42.99	1	
$ 49.44	$ 42.99	$ 42.99	1	
$ 49.44	$ 42.99	$ 42.99	1	
$ 49.44	$ 42.99	$ 42.99	1	
$ 49.44	$ 42.99	$ 42.99	1	
$ 49.44	$ 42.99	$ 42.99	1	
$ 50.56	$ 42.99	$ 42.99	1	
$ 49.46	$ 42.99	$ 42.99	1	
$ 49.44	$ 42.99	$ 42.99	1	
$ 49.44	$ 42.99	$ 42.99	1	
$ 49.44	$ 42.99	$ 42.99	1	

$ 49.44	$ 42.99	$ 42.99	1	
$ 49.44	$ 56.54	$ 52.99	1	
$ 49.44	$ 42.99	$ 42.99	1	
$ 49.44	$ 42.99	$ 42.99	1	
$ 49.44	$ 42.99	$ 42.99	1	
$ 49.44	$ 42.99	$ 42.99	1	
$ 49.44	$ 42.99	$ 42.99	1	
$ 49.44	$ 42.99	$ 42.99	1	
$ 50.54	$ 50.54	$ 50.31	1	
$ 50.54	$ 50.54	$ 50.31	1	
$ 49.44	$ 42.99	$ 42.99	1	
$ 49.54	$ 50.54	$ 50.31	1	
$ 30.01	$ 29.99	$ 29.99	1	
$ 36.45	$ 34.99	$ 34.99	1	
$ 49.46	$ 42.99	$ 42.99	1	
$ 33.01	$ 32.99	$ 32.99	1	
$ 30.01	$ 29.99	$ 29.99	1	
$ 30.01	$ 29.99	$ 29.99	1	
$ 30.01	$ 29.99	$ 29.99	1	
$ 30.01	$ -	$ 49.31	1	
$ 30.01	$ 29.99	$ 29.99	1	
$ 30.01	$ 29.99	$ 29.99	1	
$ 59.44	$ 52.99	$ 52.99	1	
$ 30.01	$ 29.99	$ 29.99	1	
$ 33.01	$ 32.99	$ 32.99	1	
$ 30.01	$ 29.99	$ 46.34	1	
$ 36.45	$ 34.99	$ 34.99	1	
$ 36.45	$ 34.99	$ 34.99	1	
$ 49.44	$ 42.99	$ 42.99	1	
$ 49.44	$ 42.99	$ 42.99	1	
$ 49.44	$ 42.99	$ 42.99	1	
$ 49.44	$ 42.99	$ 42.99	1	
$ 59.44	$ 52.99	$ 52.99	1	
$ 49.44	$ 42.99	$ 42.99	1	
$ 49.44	$ -	$ -	1	Disconnected
$ 49.44	$ 42.99	$ 42.99	1	
$ 49.44	$ 42.99	$ 42.99	1	
$ 40.23	$ 41.23	$ 41.23	1	
$ 49.44	$ 42.99	$ 42.99	1	
$ 49.44	$ 42.99	$ 42.99	1	
$ 49.46	$ 42.99	$ 42.99	1	
$ 49.44	$ 42.99	$ 42.99	1	
$ 49.44	$ 42.99	$ 42.99	1	
$ 49.46	$ 42.99	$ 42.99	1	
$ 36.45	$ 34.99	$ 34.99	1	
$ 49.44	$ 42.99	$ 42.99	1	
$ 49.46	$ 42.99	$ 42.99	1	
$ 49.44	$ 42.99	$ 42.99	1	

$ 49.46	$ 42.99	$ 42.99	1	
$ 49.46	$ 42.99	$ 42.99	1	
$ 49.44	$ 42.99	$ 42.99	1	
$ 49.44	$ 42.99	$ 42.99	1	
$ 49.44	$ 42.99	$ 42.99	1	
$ 49.44	$ 42.99	$ 42.99	1	
$ 49.44	$ 42.99	$ 42.99	1	
$ 49.44	$ 42.99	$ 42.99	1	
$ 36.45	$ 34.99	$ 34.99	1	
$ 49.44	$ 42.99	$ 42.99	1	
$ 50.54	$ 50.54	$ 50.31	1	
$ 49.46	$ 42.99	$ 42.99	1	
$ 49.44	$ 42.99	$ 42.99	1	
$ 49.44	$ 42.99	$ 42.99	1	
$ 49.44	$ 42.99	$ 42.99	1	
$ 49.44	$ 42.99	$ 42.99	1	
$ 36.45	$ 34.99	$ 34.99	1	
$ 49.44	$ 42.99	$ 42.99	1	
$ 49.44	$ 42.99	$ 42.99	1	
$ 49.44	$ 42.99	$ 42.99	1	
$ 33.01	$ 32.99	$ 32.99	1	
$ 30.01	$ 29.99	$ 29.99	1	
$ 30.01	$ 29.99	$ 29.99	1	
$ 30.01	$ 29.99	$ 29.99	1	
$ 49.44	$ 42.99	$ 42.99	1	
$ 30.01	$ 29.99	$ 29.99	1	
$ 49.44	$ 42.99	$ 42.99	1	
$ 30.01	$ 29.99	$ 29.99	1	
$ 30.01	$ 29.99	$ 29.99	1	
$ 30.01	$ 29.99	$ 29.99	1	
$ 49.54	$ 50.54	$ 50.31	1	
$ 49.44	$ 42.99	$ 42.99	1	
$ 49.54	$ 50.54	$ 50.31	1	
$ 30.01	$ 29.99	$ 29.99	1	
$ 30.01	$ 29.99	$ 29.99	1	
$ 49.44	$ 42.99	$ 42.99	1	
$ 30.01	$ 29.99	$ 29.99	1	
$ 30.01	$ 29.99	$ 29.99	1	
$ 30.01	$ 29.99	$ 29.99	1	
$ 73.66	$ 52.99	$ 52.99	1	
$ 30.01	$ 29.99	$ 29.99	1	
$ 30.01	$ 29.99	$ 29.99	1	
$ 49.44	$ 42.99	$ 42.99	1	
$ 30.01	$ 29.99	$ 29.99	1	
$ 49.44	$ 42.99	$ 42.99	1	
$ 30.01	$ 29.99	$ 29.99	1	
$ 59.44	$ 52.99	$ 52.99	1	
$ 30.01	$ 29.99	$ 29.99	1	

$ 30.01	$ 29.99	$ 29.99	1	
$ 30.01	$ 29.99	$ 29.99	1	
$ 30.01	$ 29.99	$ 29.99	1	
$ 30.01	$ 29.99	$ 29.99	1	
$ 30.01	$ 29.99	$ 29.99	1	
$ 49.44	$ 42.99	$ 42.99	1	
$ 30.01	$ 29.99	$ 29.99	1	
$ 30.01	$ 29.99	$ 29.99	1	
$ 49.44	$ 42.99	$ 42.99	1	
$ 30.01	$ 29.99	$ 29.99	1	
$ 30.01	$ 29.99	$ 29.99	1	
$ 30.01	$ 29.99	$ 29.99	1	
$ 30.01	$ 29.99	$ 29.99	1	
$ 30.01	$ 29.99	$ 29.99	1	
$ 30.01	$ 29.99	$ 54.73	1	
$ 30.01	$ 29.99	$ 29.99	1	
$ 33.01	$ 32.99	$ 32.99	1	
$ 49.44	$ 42.99	$ 42.99	1	
$ 30.01	$ 29.99	$ 29.99	1	
$ 30.01	$ 29.99	$ 29.99	1	
$ 30.01	$ 29.99	$ 29.99	1	
$ 49.44	$ 42.99	$ 42.99	1	
$ 30.01	$ 29.99	$ 29.99	1	
$ 30.01	$ 29.99	$ 29.99	1	
$ 30.01	$ 29.99	$ 29.99	1	
$ 49.54	$ 50.54	$ 50.31	1	
$ 30.01	$ 29.99	$ 29.99	1	
$ 30.01	$ 29.99	$ 29.99	1	
$ 49.44	$ 42.99	$ 42.99	1	
$ 30.01	$ 29.99	$ -	1	
$ 30.01	$ 29.99	$ 29.99	1	
$ 49.44	$ 42.99	$ -	1	
$ 30.01	$ 29.99	$ 29.99	1	
$ 30.01	$ 29.99	$ 29.99	1	
$ 49.44	$ 42.99	$ 42.99	1	
$ 49.44	$ 42.99	$ 42.99	1	
$ 30.01	$ 29.99	$ 29.99	1	
$ 30.01	$ 29.99	$ 29.99	1	
$ 49.46	$ 42.99	$ 42.99	1	
$ 49.44	$ 42.99	$ 42.99	1	
$ 50.54	$ 50.54	$ 50.31	1	
$ 59.46	$ 52.99	$ 52.99	1	
$ 49.44	$ 42.99	$ 42.99	1	
$ 35.96	$ 34.99	$ 34.99	1	
$ 49.44	$ 42.99	$ 42.99	1	
$ 59.44	$ 52.99	$ 52.99	1	
$ 49.44	$ 42.99	$ 42.99	1	
$ 41.23	$ 41.23	$ 41.23	1	

$ 37.99	$ 37.99	$ 37.99	1	
$ 41.23	$ 41.23	$ 41.23	1	
$ 41.23	$ 41.23	$ 41.23	1	
$ 41.23	$ 41.23	$ 41.23	1	
$ 41.23	$ 41.23	$ 41.23	1	
$ 41.23	$ 41.23	$ 41.23	1	
$ 30.01	$ 29.99	$ 29.99	1	
$ 50.54	$ 50.54	$ 50.31	1	
$ 30.01	$ 29.99	$ 29.99	1	
$ -	$ -	$ -	1	Disconnected
$ 49.44	$ 42.99	$ 42.99	1	
$ 30.01	$ 29.99	$ 29.99	1	
$ 30.01	$ 29.99	$ 29.99	1	
$ 46.45	$ 44.99	$ 44.99	1	
$ 49.44	$ 42.99	$ 42.99	1	
$ 36.45	$ 34.99	$ 34.99	1	
$ -	$ -	$ 51.31	1	
$ 49.44	$ 42.99	$ 42.99	1	
$ 49.44	$ 42.99	$ 42.99	1	
$ 36.45	$ 34.99	$ 34.99	1	
$ 33.01	$ 32.99	$ 32.99	1	
$ 49.44	$ 42.99	$ 42.99	1	
$ 49.44	$ 42.99	$ 42.99	1	
$ 49.44	$ 42.99	$ 42.99	1	
$ 36.45	$ 34.99	$ 34.99	1	
$ 49.44	$ 42.99	$ 42.99	1	
$ 49.44	$ 42.99	$ 42.99	1	
$ 49.44	$ 42.99	$ 42.99	1	
$ 49.44	$ 42.99	$ 42.99	1	
$ -	$ 49.54	$ 50.31	1	
$ 49.44	$ 42.99	$ 42.99	1	
$ -	$ -	$ -	1	Disconnected
$ 36.45	$ 34.99	$ 34.99	1	
$ 49.46	$ 42.99	$ 42.99	1	
$ 30.01	$ 29.99	$ 29.99	1	
$ 49.54	$ 50.54	$ 50.31	1	
$ 30.01	$ 29.99	$ 29.99	1	
$ 30.01	$ 29.99	$ 29.99	1	
$ 49.44	$ 42.99	$ 42.99	1	
$ 33.01	$ 32.99	$ 32.99	1	
$ 59.44	$ 52.99	$ 52.99	1	
$ 49.44	$ -	$ 49.31	1	
$ 49.44	$ 42.99	$ 42.99	1	
$ 49.44	$ 42.99	$ 42.99	1	
$ 49.44	$ 42.99	$ 42.99	1	
$ 49.44	$ 42.99	$ 42.99	1	
$ 30.01	$ 29.99	$ 29.99	1	
$ 49.44	$ 42.99	$ 42.99	1	

$ 30.01	$ 29.99	$ 29.99	1	
$ 30.01	$ 29.99	$ 29.99	1	
$ 31.34	$ 31.34	$ 31.36	1	
$ 33.01	$ 32.99	$ 32.99	1	
$ 30.01	$ 29.99	$ 29.99	1	
$ 30.01	$ 29.99	$ 29.99	1	
$ 30.01	$ 29.99	$ 29.99	1	
$ 30.01	$ 29.99	$ 29.99	1	
$ 49.54	$ 50.54	$ 50.31	1	
$ 30.01	$ 29.99	$ 29.99	1	
$ 36.45	$ 34.99	$ 34.99	1	
$ 49.44	$ 42.99	$ 42.99	1	
$ 49.44	$ 42.99	$ 42.99	1	
$ 49.44	$ 42.99	$ 59.76	1	
$ 49.46	$ 42.99	$ 42.99	1	
$ 59.44	$ 52.99	$ 52.99	1	
$ 49.44	$ 42.99	$ 42.99	1	
$ 49.44	$ 42.99	$ 42.99	1	
$ 49.44	$ 42.99	$ 42.99	1	
$ 49.44	$ 42.99	$ 42.99	1	
$ 40.23	$ 41.23	$ 41.23	1	
$ 49.44	$ 42.99	$ 42.99	1	
$ 49.44	$ 42.99	$ 42.99	1	
$ 49.44	$ 42.99	$ 42.99	1	
$ 59.44	$ 52.99	$ 52.99	1	
$ 49.44	$ 42.99	$ 42.99	1	
$ 49.44	$ 42.99	$ 42.99	1	
$ 49.44	$ 42.99	$ 42.99	1	
$ 30.01	$ 29.99	$ 29.99	1	
$ 40.23	$ 41.23	$ 41.23	1	
$ 30.01	$ 29.99	$ 29.99	1	
$ 30.01	$ 29.99	$ 29.99	1	
$ 49.44	$ 42.99	$ 42.99	1	
$ 49.44	$ 42.99	$ 42.99	1	
$ 49.44	$ 42.99	$ 42.99	1	
$ 30.01	$ 29.99	$ 29.99	1	
$ 59.44	$ 52.99	$ 52.99	1	
$ 30.01	$ 29.99	$ 29.99	1	
$ 30.01	$ 29.99	$ 29.99	1	
$ 30.01	$ 29.99	$ 29.99	1	
$ 30.01	$ 29.99	$ 29.99	1	
$ 30.01	$ 29.99	$ 29.99	1	
$ 49.44	$ 42.99	$ 42.99	1	
$ 30.01	$ 29.99	$ 29.99	1	
$ 30.01	$ 29.99	$ -	1	
$ 30.01	$ 29.99	$ 29.99	1	
$ 49.44	$ 42.99	$ 42.99	1	
$ 30.01	$ 29.99	$ 29.99	1	

$ -	$ 49.54	$ 50.31	1	
$ 59.44	$ 52.99	$ 52.99	1	
$ 30.01	$ 29.99	$ 29.99	1	
$ 49.44	$ 42.99	$ 42.99	1	
$ 30.01	$ 29.99	$ 29.99	1	
$ 30.01	$ 29.99	$ 29.99	1	
$ 73.66	$ 52.99	$ 52.99	1	
$ 30.01	$ 29.99	$ 29.99	1	
$ 30.01	$ 29.99	$ 29.99	1	
$ 45.02	$ 42.99	$ 42.99	1	
$ 49.44	$ 42.99	$ 42.99	1	
$ 30.01	$ 29.99	$ 29.99	1	
$ 30.01	$ 29.99	$ 29.99	1	
$ 49.44	$ 42.99	$ 42.99	1	
$ 49.44	$ 42.99	$ 42.99	1	
$ 30.01	$ 29.99	$ 29.99	1	
$ 30.01	$ 29.99	$ 29.99	1	
$ 49.44	$ 42.99	$ 42.99	1	
$ 49.44	$ 42.99	$ 42.99	1	
$ 30.01	$ 29.99	$ 29.99	1	
$ 30.01	$ 47.19	$ 42.99	1	
$ 30.01	$ 29.99	$ 29.99	1	
$ 47.57	$ 47.57	$ 47.34	1	
$ 49.44	$ 42.99	$ 42.99	1	
$ 49.44	$ -	$ -	1	Disconnected
$ 49.44	$ 42.99	$ 42.99	1	
$ 49.44	$ 42.99	$ 42.99	1	
$ 49.44	$ 42.99	$ 42.99	1	
$ 30.01	$ 29.99	$ 29.99	1	
$ 30.01	$ 29.99	$ 29.99	1	
$ 49.44	$ 42.99	$ 42.99	1	
$ 41.75	$ 41.75	$ 41.75	1	
$ 41.23	$ 41.23	$ 41.23	1	
$ 41.75	$ 41.75	$ 41.75	1	
$ 30.01	$ 29.99	$ 29.99	1	
$ 33.01	$ 32.99	$ 32.99	1	
$ 30.01	$ 29.99	$ 29.99	1	
$ 30.01	$ 29.99	$ 29.99	1	
$ 30.01	$ 29.99	$ 29.99	1	
$ 30.01	$ 29.99	$ 29.99	1	
$ -	$ 49.54	$ 50.31	1	
$ 30.01	$ 29.99	$ 29.99	1	
$ 30.01	$ 29.99	$ 29.99	1	
$ 30.01	$ 29.99	$ 29.99	1	
$ 30.01	$ 29.99	$ 29.99	1	
$ 49.46	$ 42.99	$ 42.99	1	
$ -	$ 44.17	$ 45.37	1	
$ 40.23	$ 41.23	$ 41.23	1	

$ 49.46	$ 42.99	$ 42.99	1	
$ 49.46	$ 42.99	$ 42.99	1	
$ 49.44	$ 42.99	$ 42.99	1	
$ 49.44	$ 42.99	$ 42.99	1	
$ 49.44	$ 42.99	$ 42.99	1	
$ 49.54	$ 50.54	$ 50.31	1	
$ 49.44	$ 42.99	$ 42.99	1	
$ 49.44	$ 42.99	$ 42.99	1	
$ 49.44	$ 42.99	$ 42.99	1	
$ 49.44	$ 42.99	$ 42.99	1	
$ 49.46	$ 42.99	$ 42.99	1	
$ 49.44	$ 42.99	$ 42.99	1	
$ 33.01	$ 32.99	$ 32.99	1	
$ 59.44	$ 52.99	$ 52.99	1	
$ 49.44	$ 42.99	$ 42.99	1	
$ 30.01	$ 29.99	$ 29.99	1	
$ 49.44	$ 42.99	$ 42.99	1	
$ 49.46	$ 42.99	$ 42.99	1	
$ 36.45	$ 34.99	$ 34.99	1	
$ 49.44	$ 42.99	$ 42.99	1	
$ 49.44	$ 42.99	$ 42.99	1	
$ 49.44	$ 42.99	$ 42.99	1	
$ 49.44	$ -	$ 49.31	1	
$ 30.01	$ 29.99	$ 29.99	1	
$ 30.01	$ 29.99	$ 29.99	1	
$ 30.01	$ 29.99	$ 29.99	1	
$ 30.01	$ 29.99	$ 29.99	1	
$ 30.01	$ 29.99	$ 29.99	1	
$ 30.01	$ 29.99	$ 29.99	1	
$ 30.01	$ 29.99	$ 29.99	1	
$ 49.44	$ 42.99	$ 42.99	1	
$ 30.01	$ 29.99	$ 29.99	1	
$ 30.01	$ 29.99	$ 29.99	1	
$ 30.01	$ 29.99	$ 29.99	1	
$ 49.44	$ 42.99	$ 42.99	1	
$ 30.01	$ -	$ 50.30	1	
$ 30.01	$ 29.99	$ 29.99	1	
$ 30.01	$ 29.99	$ 29.99	1	
$ 49.44	$ 42.99	$ 42.99	1	
$ 36.45	$ 34.99	$ 34.99	1	
$ 30.01	$ 29.99	$ 29.99	1	
$ 49.44	$ 42.99	$ 42.99	1	
$ 49.44	$ 42.99	$ 42.99	1	
$ 49.46	$ 42.99	$ 42.99	1	
$ 30.01	$ 29.99	$ 29.99	1	
$ 36.45	$ 34.99	$ 34.99	1	
$ 36.45	$ -	$ -	1	Disconnected
$ 49.44	$ 42.99	$ 42.99	1	

$ 30.01	$ 29.99	$ 29.99	1	
$ 49.44	$ 42.99	$ 42.99	1	
$ 49.44	$ 42.99	$ 42.99	1	
$ 36.45	$ 34.99	$ 34.99	1	
$ 49.44	$ 42.99	$ 42.99	1	
$ 49.44	$ 42.99	$ 42.99	1	
$ 63.43	$ 63.43	$ 63.43	1	
$ 49.44	$ 42.99	$ -	1	
$ 49.44	$ 42.99	$ 42.99	1	
$ 49.44	$ 42.99	$ 42.99	1	
$ 46.45	$ 44.99	$ 44.99	1	
$ 49.44	$ 42.99	$ 42.99	1	
$ 49.44	$ 42.99	$ 42.99	1	
$ 49.46	$ 42.99	$ 42.99	1	
$ 30.01	$ 29.99	$ 29.99	1	
$ 30.01	$ 29.99	$ 29.99	1	
$ 49.46	$ 42.99	$ 42.99	1	
$ 49.44	$ 42.99	$ 42.99	1	
$ 49.44	$ 42.99	$ 42.99	1	
$ 49.44	$ 42.99	$ 42.99	1	
$ 49.44	$ 42.99	$ 42.99	1	
$ 49.44	$ 42.99	$ 42.99	1	
$ 30.03	$ 29.99	$ 29.99	1	
$ 49.44	$ 42.99	$ 42.99	1	
$ 49.44	$ 42.99	$ 42.99	1	
$ 36.45	$ 34.99	$ 34.99	1	
$ -	$ 49.54	$ 50.31	1	
$ 49.44	$ 42.99	$ 42.99	1	
$ 49.44	$ 42.99	$ 42.99	1	
$ 49.44	$ 42.99	$ 42.99	1	
$ 49.44	$ 42.99	$ 42.99	1	
$ 49.44	$ 42.99	$ 42.99	1	
$ 49.44	$ 42.99	$ 42.99	1	
$ 30.01	$ 29.99	$ 29.99	1	
$ 30.01	$ 29.99	$ 29.99	1	
$ 49.44	$ 42.99	$ 42.99	1	
$ 30.01	$ 29.99	$ 29.99	1	
$ 24.99	$ 24.99	$ 24.99	1	
$ 49.44	$ 42.99	$ 42.99	1	
$ 30.01	$ 29.99	$ 29.99	1	
$ 30.01	$ 29.99	$ 29.99	1	
$ 49.44	$ 42.99	$ 42.99	1	
$ 35.96	$ 34.99	$ 34.99	1	
$ 49.44	$ 42.99	$ 42.99	1	
$ 50.54	$ 50.53	$ 50.31	1	
$ 47.57	$ 47.57	$ 47.34	1	
$ 59.44	$ 52.99	$ 52.99	1	
$ 41.75	$ 41.75	$ 41.75	1	

$ 68.77	$ 52.99	$ 52.99	1	
$ 49.44	$ -	$ -	1	Disconnected
$ 49.46	$ 42.99	$ 42.99	1	
$ 30.01	$ 29.99	$ 29.99	1	
$ 59.44	$ 52.99	$ 52.99	1	
$ 49.44	$ 42.99	$ 42.99	1	
$ -	$ -	$ -	1	Disconnected
$ 49.44	$ 42.99	$ 42.99	1	
$ 30.01	$ 29.99	$ 29.99	1	
$ 49.46	$ 42.99	$ 42.99	1	
$ 49.44	$ 42.99	$ 42.99	1	
$ 49.44	$ 42.99	$ 42.99	1	
$ 49.44	$ 42.99	$ 42.99	1	
$ 49.44	$ 42.99	$ 42.99	1	
$ 49.44	$ 42.99	$ 42.99	1	
$ 94.28	$ 52.99	$ 52.99	1	
$ 49.44	$ 42.99	$ 42.99	1	
$ 49.44	$ 42.99	$ 42.99	1	
$ 49.44	$ 42.99	$ 42.99	1	
$ 30.01	$ 29.99	$ 29.99	1	
$ 49.44	$ 42.99	$ 42.99	1	
$ 49.44	$ 42.99	$ 42.99	1	
$ 30.01	$ 29.99	$ 29.99	1	
$ 30.01	$ 29.99	$ 29.99	1	
$ 49.44	$ 42.99	$ 42.99	1	
$ 49.44	$ 42.99	$ 42.99	1	
$ 49.44	$ 42.99	$ 42.99	1	
$ 49.44	$ 42.99	$ 42.99	1	
$ 49.44	$ 42.99	$ 42.99	1	
$ -	$ 49.54	$ 50.31	1	
$ 49.44	$ 42.99	$ 42.99	1	
$ 49.44	$ 42.99	$ 42.99	1	
$ 36.45	$ 34.99	$ 34.99	1	
$ 49.46	$ 42.99	$ 42.99	1	
$ 49.44	$ 42.99	$ 42.99	1	
$ 49.44	$ -	$ 49.31	1	
$ 49.46	$ 42.99	$ 42.99	1	
$ 49.44	$ 42.99	$ 42.99	1	
$ 49.44	$ 42.99	$ 42.99	1	
$ 30.01	$ 29.99	$ 29.99	1	
$ 49.44	$ 42.99	$ 42.99	1	
$ 49.44	$ 42.99	$ 42.99	1	
$ -	$ -	$ -	1	Disconnected
$ 36.45	$ 34.99	$ 34.99	1	
$ 30.01	$ 29.99	$ 29.99	1	
$ 30.01	$ 29.99	$ 29.99	1	
$ 49.44	$ 42.99	$ 42.99	1	
$ 46.45	$ 44.99	$ 44.99	1	

$ 49.44	$ 42.99	$ 42.99	1	
$ 49.44	$ 42.99	$ 42.99	1	
$ 36.45	$ 34.99	$ 34.99	1	
$ 49.44	$ 42.99	$ 42.99	1	
$ 49.44	$ 42.99	$ 42.99	1	
$ 49.44	$ 42.99	$ 42.99	1	
$ 30.01	$ 29.99	$ 29.99	1	
$ 59.44	$ 52.99	$ 52.99	1	
$ 49.46	$ 42.99	$ 42.99	1	
$ 49.44	$ 42.99	$ 42.99	1	
$ 49.44	$ 42.99	$ 42.99	1	
$ 49.44	$ 42.99	$ 42.99	1	
$ 36.45	$ 34.99	$ 34.99	1	
$ 49.44	$ 42.99	$ 42.99	1	
$ 49.46	$ 42.99	$ 42.99	1	
$ 49.44	$ 42.99	$ 42.99	1	
$ 30.01	$ 29.99	$ 29.99	1	
$ 49.44	$ 42.99	$ 42.99	1	
$ 30.01	$ 29.99	$ 29.99	1	
$ 49.44	$ -	$ 50.30	1	
$ 49.44	$ 42.99	$ 42.99	1	
$ 30.01	$ 29.99	$ 29.99	1	
$ 49.44	$ 42.99	$ 42.99	1	
$ 49.44	$ 42.99	$ 42.99	1	
$ 30.01	$ 29.99	$ 29.99	1	
$ 49.44	$ 42.99	$ 42.99	1	
$ 30.01	$ 29.99	$ 29.99	1	
$ 30.01	$ 29.99	$ 29.99	1	
$ 49.44	$ 42.99	$ 42.99	1	
$ 30.01	$ 29.99	$ 29.99	1	
$ 50.54	$ 50.54	$ 50.31	1	
$ 30.01	$ 29.99	$ 29.99	1	
$ 49.44	$ 42.99	$ 42.99	1	
$ 49.44	$ 42.99	$ 42.99	1	
$ 49.44	$ 42.99	$ 42.99	1	
$ 36.45	$ 34.99	$ 34.99	1	
$ 49.44	$ 42.99	$ 42.99	1	
$ 49.44	$ 42.99	$ 42.99	1	
$ 49.44	$ 42.99	$ 42.99	1	
$ 49.44	$ 42.99	$ 42.99	1	
$ 36.45	$ 34.99	$ 34.99	1	
$ 49.44	$ 42.99	$ 42.99	1	
$ 49.44	$ 42.99	$ 42.99	1	
$ 49.44	$ 42.99	$ 42.99	1	
$ 49.46	$ 42.99	$ 42.99	1	
$ 49.44	$ 42.99	$ 42.99	1	
$ 49.44	$ 42.99	$ 42.99	1	
$ 49.44	$ 42.99	$ 42.99	1	

$ 59.44	$ 52.99	$ 52.99	1	
$ -	$ 49.54	$ 50.31	1	
$ 49.44	$ 42.99	$ 42.99	1	
$ 41.23	$ 41.23	$ 41.23	1	
$ 56.61	$ 56.61	$ 56.05	1	
$ 49.44	$ 42.99	$ 42.99	1	
$ 35.96	$ 34.99	$ 34.99	1	
$ 36.45	$ 34.99	$ 34.99	1	
$ 49.44	$ 42.99	$ 42.99	1	
$ 49.44	$ 42.99	$ 42.99	1	
$ 49.44	$ 42.99	$ 42.99	1	
$ 36.45	$ 34.99	$ 34.99	1	
$ 49.44	$ 42.99	$ 42.99	1	
$ 49.44	$ 42.99	$ 42.99	1	
$ 49.44	$ 42.99	$ 42.99	1	
$ 49.44	$ 42.99	$ 42.99	1	
$ 49.44	$ 42.99	$ 42.99	1	
$ 49.44	$ 42.99	$ 42.99	1	
$ 59.44	$ 52.99	$ 52.99	1	
$ 49.44	$ 42.99	$ 42.99	1	
$ 64.44	$ 52.99	$ 52.99	1	
$ 49.44	$ 42.99	$ 42.99	1	
$ 49.44	$ 42.99	$ 42.99	1	
$ 49.46	$ 42.99	$ 42.99	1	
$ 49.44	$ 42.99	$ 42.99	1	
$ -	$ -	$ -	1	Disconnected
$ 49.44	$ 42.99	$ 42.99	1	
$ 36.45	$ 34.99	$ 34.99	1	
$ 49.46	$ 42.99	$ 42.99	1	
$ 49.44	$ 42.99	$ 42.99	1	
$ 49.44	$ 42.99	$ 42.99	1	
$ 49.44	$ 42.99	$ 42.99	1	
$ 36.45	$ 34.99	$ 34.99	1	
$ 49.44	$ 42.99	$ 42.99	1	
$ 49.44	$ 42.99	$ 42.99	1	
$ 59.44	$ 52.99	$ 52.99	1	
$ 49.44	$ 42.99	$ 42.99	1	
$ 49.44	$ 42.99	$ 42.99	1	
$ 49.44	$ 42.99	$ 42.99	1	
$ 49.44	$ 42.99	$ 42.99	1	
$ 49.44	$ 42.99	$ 42.99	1	
$ 49.44	$ 42.99	$ 42.99	1	
$ 40.23	$ 41.23	$ 41.23	1	
$ 49.44	$ 42.99	$ 42.99	1	
$ 49.46	$ 42.99	$ 42.99	1	
$ 49.44	$ -	$ 49.31	1	
$ 49.44	$ 42.99	$ 42.99	1	
$ 49.44	$ 42.99	$ 42.99	1	

$ 49.44	$ 42.99	$ 42.99	1	
$ 30.01	$ 29.99	$ 29.99	1	
$ 30.01	$ 29.99	$ 29.99	1	
$ 49.44	$ 42.99	$ 42.99	1	
$ 49.44	$ 42.99	$ 42.99	1	
$ 36.45	$ 34.99	$ 34.99	1	
$ 49.44	$ 42.99	$ 42.99	1	
$ 36.45	$ 34.99	$ 34.99	1	
$ 50.54	$ 50.54	$ 50.31	1	
$ 49.44	$ 42.99	$ 42.99	1	
$ 36.45	$ 46.28	$ 44.99	1	
$ 49.46	$ 42.99	$ 42.99	1	
$ 49.44	$ 42.99	$ 42.99	1	
$ 49.44	$ 42.99	$ 42.99	1	
$ 49.46	$ 42.99	$ 42.99	1	
$ 49.44	$ 42.99	$ 42.99	1	
$ 50.54	$ 50.54	$ 50.31	1	

1. Devices assigned to dcps.atc@dc.gov are MiFi devices distributed to students or unassigned cellular/tab
2. There are four cell lines with no email listed on the FY20 tab. They are blank on FY20 because they came i
3. One-time charges are typically equipment purchases.
4. Some line items include bulk accessory purchases. Bulk accessory purchases will be assigned to a particu

let devices.
n as new units in FY21.

lar number for billing purposes.

Agency Name

District of Columbia Public Schools

Annual Freedom of Information Act Report for Fiscal Year 2020

October 1, 2019 through September 30, 2020

FOIA Officer Reporting **Eboni J. Govan**

PROCESSING OF FOIA REQUESTS

1. Number of FOIA requests received during reporting period……..…112
2. Number of FOIA requests pending on October 1, 2019…….14
3. Number of FOIA requests pending on September 30, 2020……12
4. The average number of days unfilled requests have been pending before each public body as of September 30, 2020 ……55.9

DISPOSITION OF FOIA REQUESTS

5. Number of requests granted, in whole……31
6. Number of requests granted, in part, denied, in part……19
7. Number of requests denied, in whole……23
8. Number of requests withdrawn……11
9. Number of requests referred or forwarded to other public bodies……0
10. Other disposition ……28

NUMBER OF REQUESTS THAT RELIED UPON EACH FOIA EXEMPTION

11. Exemption 1 - D.C. Official Code § 2-534(a)(1)…….....1
12. Exemption 2 - D.C. Official Code § 2-534(a)(2)…….....18
13. Exemption 3 - D.C. Official Code § 2-534(a)(3)
    - Subcategory (A)…….0
    - Subcategory (B)…….……0
    - Subcategory (C)…….……1
    - Subcategory (D) …….….....0
    - Subcategory (E) …….....0
    - Subcategory (F) …….0
14. Exemption 4 - D.C. Official Code § 2-534(a)(4) ……...19
15. Exemption 5 - D.C. Official Code § 2-534(a)(5)……..…….....0

16. Exemption 6 - D.C. Official Code § 2-534(a)(6)

Subcategory

(A)…….…….....1

Subcategory (B)…… ……..0

17. Exemption 7 - D.C. Official Code § 2-534(a)(7)…….....0

18. Exemption 8 - D.C. Official Code § 2-534(a)(8)…….....0

19. Exemption 9 - D.C. Official Code § 2-534(a)(9)…….....0

20. Exemption 10 - D.C. Official Code § 2-534(a)(10)…….....0

21. Exemption 11 - D.C. Official Code § 2-534(a)(11)……..0

22. Exemption 12 - D.C. Official Code § 2-534(a)(12)……..0

TIME-FRAMES FOR PROCESSING FOIA REQUESTS

23. Number of FOIA requests processed within 15 days……62

24. Number of FOIA requests processed between 16 and 25 days……19

25. Number of FOIA requests processed in 26 days or more……31

26. Median number of days to process FOIA Requests……15

RESOURCES ALLOCATED TO PROCESSING FOIA REQUESTS

27. Number of staff hours devoted to processing FOIA requests……5126

28. Total dollar amount expended by public body for processing FOIA requests…….$239,510

FEES FOR PROCESSING FOIA REQUESTS

29. Total amount of fees collected by public body…….$240.00

PROSECUTIONS PURSUANT TO SECTION 207(d) OF THE D.C. FOIA

30. Number of employees found guilty of a misdemeanor for arbitrarily or capriciously violating any provision of the District of Columbia Freedom of Information Act……..….0

QUALITATIVE DESCRIPTION OR SUMMARY STATEMENT

Pursuant to section 208(a)(9) of the D.C. FOIA, provide in the space below or as an attachment, "[a] qualitative description or summary statement, and conclusions drawn from the data regarding compliance [with the provisions of the Act]."

GOVERNMENT OF THE DISTRICT OF COLUMBIA
Executive Office of Mayor Muriel Bowser

Office of the City Administrator

January 15, 2021

Fiscal Year (FY) 2020 was an unprecedented year for all DC residents, businesses and the District Government. In March 2020—the second quarter of the fiscal year—Mayor Bowser declared a public health emergency and District government quickly pivoted to respond to the COVID-19 global health pandemic. To align with recommended social distancing and public safety guidelines, in just one day, over 60 percent of District government employees transitioned to a telework posture. In addition, many District agencies limited or temporarily ceased most in-person activities and services.

The global health emergency required the District to significantly reallocate financial and personnel resources to respond to the pandemic. With the change in operations and a substantial decrease in revenues, the District's response required all agencies to determine how to best provide services to District residents, visitors and employees, while maintaining the necessary protocols to help slow the spread of COVID-19.

As such, the global health pandemic greatly impacted some agencies' abilities to meet their FY20 key performance indicators (KPIs) and strategic initiatives established prior to its onset as agencies shifted resources to respond to COVID-19. Therefore, outcomes for KPIs and strategic initiatives reflect a shift in District priorities and efforts during this crisis. While we continue to believe strongly in performance tracking to improve District services, the data for FY20 is not fully indicative of agencies' performance and should be reviewed factoring in the unprecedented challenges encountered in FY 2020.

Sincerely,

Kevin Donahue
Interim City Administrator

District of Columbia Public Schools FY2020

Agency District of Columbia Public Schools **Agency Code** GA0 **Fiscal Year** 2020

Mission Our mission is to ensure that every school guarantees students reach their full potential through rigorous and joyful learning experiences provided in a nurturing environment.

Summary of Services DCPS delivers all services required to provide students with a quality education. These include: 1. Operating schools that provide a consistent foundation in academics, strong support for social/emotional needs, and challenging themes and programs; 2. Hiring, developing, and rewarding teachers, principals, aides, and other staff; 3. Developing and implementing academic programs that provide all students with meaningful options for life; 4. Collecting data and providing decision- and policy-makers with accurate information about how our students and the school district are performing; 5. Providing schools the administrative and operational support they need to foster student achievement; creating forums for interaction and continued dialogue between DCPS and its community stakeholders.

2020 Accomplishments

Accomplishment	Impact on Agency	Impact on Residents
92% of students are regularly logging into learning at home. By the end of the fourth quarter of FY20 (September 2020), DCPS translated it's curriculum into 250+ Canvas Course Companions to support virtual learning in SY20-21. The district also expanded access to blended learning programs in all content areas and for all students.	DCPS continues to work to ensure learning at home is rigorous and joyful during the COVID-19 public health crisis.	During the COVID-19 public health crisis, DCPS shifted to a learning at home posture. By the end of FY20, 92% of students are regularly logging in to learn with their DCPS educator.
By the end of FY20, 29,850+ technology devices were distributed since March 2020 for learning at home.	We continue to strive to ensure students can connect to rigorous and joyful learning experiences during the COVID-19 public health crisis.	Students had access to rigorous and joyful learning.
DCPS launched the Living Through History Cornerstone. More information is available by going to: https://learninglab.si.edu/dcps.	What is our responsibility to document, reflect, and advocate In the "Living Through History" Cornerstone, students explore the questions through different perspectives and disciplinary lenses, in both personal and societal contexts;Students create documentary evidence in the form of artifacts, analysis, reflections, and advocacy campaigns, and share and compare with peers from other schools, cities, or countries.	During the first three weeks of school, students collected, create, and curate artifacts from their own experience during the COVID-19 Global Pandemic.

2020 Key Performance Indicators

Measure	Frequency	FY 2017 Actual	FY 2018 Actual	FY 2019 Actual	FY 2020 Target	FY 2020 Quarter 1	FY 2020 Quarter 2	FY 2020 Quarter 3	FY 2020 Quarter 4	FY 2020 Actual	KPI Status	Explanation for Unmet FY 2020 Target
1 - Promote Equity: Define, understand, and promote equity so that we eliminate opportunity gaps and systematically interrupt institutional bias. (12 Measures)												
Percent of AP exams passed	Annually	36%	38%	41%	44%	Annual Measure	Annual Measure	Annual Measure	Annual Measure	55%	Met	
Percent of students scoring college and career ready (Level 4+) in Math on PARCC	Annually	27.4%	30.5%	32.4%	34.3%	Annual Measure	Annual Measure	Annual Measure	Annual Measure	No data available		
ELA achievement gap (Percent of students scoring college and career ready) between black and white students	Annually	63.7%	60.4%	61.2%	57.1%	Annual Measure	Annual Measure	Annual Measure	Annual Measure	No data available		
Math achievement gap (Percent of students scoring college and career ready) between black and white students	Annually	61.3%	63.1%	63.9%	61.3%	Annual Measure	Annual Measure	Annual Measure	Annual Measure	No data available		
Percent of Special Education students scoring college and career ready (Level 4+) in ELA on PARCC	Annually	5.5%	6.1%	9.3%	12.5%	Annual Measure	Annual Measure	Annual Measure	Annual Measure	No data available		

Measure	Frequency	FY 2017 Actual	FY 2018 Actual	FY 2019 Actual	FY 2020 Target	FY 2020 Quarter 1	FY 2020 Quarter 2	FY 2020 Quarter 3	FY 2020 Quarter 4	FY 2020 Actual	KPI Status	Explanation for Unmet FY 2020 Target
Percent of Special Education students scoring college and career ready (Level 4+) in Math on PARCC	Annually	5.4%	6.9%	8.5%	10.1%	Annual Measure	Annual Measure	Annual Measure	Annual Measure	No data available		
Percent of English Language Learners students scoring college and career ready (Level 4+) in ELA on PARCC	Annually	17.7%	20.2%	22.2%	24.2%	Annual Measure	Annual Measure	Annual Measure	Annual Measure	No data available		
Percent of kindergarten, first and second grade students reading on or above grade level	Annually	New in 2019	New in 2019	63%	Waiting on Data	Annual Measure	Annual Measure	Annual Measure	Annual Measure	No data available	No Target Set	
Percent of high school students taking at least 1 Advanced Placement (AP) exam	Annually	27%	28.4%	30%	31.6%	Annual Measure	Annual Measure	Annual Measure	Annual Measure	Waiting on Data	Waiting on Data	Due to the extended COVID-19 school closure, this assessment was not administered as planned and was only administered to 22%.
Percent of students scoring college and career ready (Level 4+) in English Language Arts (ELA) on Partnership for Assessment of Readiness for College and Career (PARCC)	Annually	31.9%	35.1%	39.9%	44.7%	Annual Measure	Annual Measure	Annual Measure	Annual Measure	No data available		
Percent of students considered college and career ready in Math, as measured by the Scholastic Aptitude Test (SAT)	Quarterly	New in 2020	New in 2020	New in 2020	New in 2020	Waiting on Data	Waiting on Data	Waiting on Data	Waiting on Data	No data available	New in 2020	
Percent of students considered college and career ready in Reading and Writing, as measured by the Scholastic Aptitude Test (SAT)	Quarterly	New in 2020	New in 2020	New in 2020	New in 2020	Waiting on Data	Waiting on Data	Waiting on Data	Waiting on Data	No data available	New in 2020	
2 - Empower our People: Recruit, develop, and retain a talented, caring, and diverse team. (1 Measure)												
Retention rate of teachers rated effective or highly effective on IMPACT	Annually	92%	93.8%	92.9%	92%	Annual Measure	Annual Measure	Annual Measure	Annual Measure	95%	Met	

Measure	Frequency	FY 2017 Actual	FY 2018 Actual	FY 2019 Actual	FY 2020 Target	FY 2020 Quarter 1	FY 2020 Quarter 2	FY 2020 Quarter 3	FY 2020 Quarter 4	FY 2020 Actual	KPI Status	Explanation for Unmet FY 2020 Target
3 - Ensure Excellent Schools: Increase the number of excellent schools throughout the city. (4 Measures)												
4-year graduation rate	Annually	73%	68.6%	65.1%	73%	Annual Measure	Annual Measure	Annual Measure	Annual Measure	Waiting on Data	Waiting on Data	
In-seat attendance (ISA) rate	Annually	89%	89%	89%	90%	Annual Measure	Annual Measure	Annual Measure	Annual Measure	90%	Met	
First-time 9th grade student promotion	Annually	86%	81%	79%	83%	Annual Measure	Annual Measure	Annual Measure	Annual Measure	85%	Met	
Percent of schools considered highly rated or improving in rating	Quarterly	New in 2018	New in 2019	66%	Waiting on Data	Waiting on Data	Waiting on Data	Waiting on Data	Waiting on Data	No data available	No Target Set	
4 - Educate the Whole Child: Provide rigorous, joyful, and inclusive academic and social emotional learning experiences to ensure all students are college and career ready. (6 Measures)												
Audited Student enrollment	Annually	48,144	49,056	51,060	52,000	Annual Measure	Annual Measure	Annual Measure	Annual Measure	Waiting on Data	Waiting on Data	
Percent of principals certifying that their schools have the necessary textbooks and instructional materials	Annually	100%	100%	100%	100%	Annual Measure	Annual Measure	Annual Measure	Annual Measure	100%	Met	
Percent of students indicating they feel loved	Annually	New in 2018	New in 2019	58%	59%	Annual Measure	Annual Measure	Annual Measure	Annual Measure	No data available		
Percent of students indicating they feel challenged	Annually	New in 2018	New in 2019	81%	83%	Annual Measure	Annual Measure	Annual Measure	Annual Measure	No data available		
Percent of students indicating they feel prepared	Annually	New in 2018	New in 2019	67%	68%	Annual Measure	Annual Measure	Annual Measure	Annual Measure	No data available		
Percent of students indicating they feel loved, challenged, and prepared	Annually	New in 2018	New in 2019	45%	46%	Annual Measure	Annual Measure	Annual Measure	Annual Measure	No data available		
5 - Engage Families: Ensure communication and deepen partnerships with families and the community. (1 Measure)												
Percent of students in a Family Engagement Partnership (FEP) school who receive a home visit	Annually	77%	82.5%	80%	80%	Annual Measure	Annual Measure	Annual Measure	Annual Measure	No data available		

2020 Workload Measures

Measure	FY 2018 Actual	FY 2019 Actual	FY 2020 Quarter 1	FY 2020 Quarter 2	FY 2020 Quarter 3	FY 2020 Quarter 4	FY 2020 PAR
5 - Engage Families (1 Measure)							
Percent of schools with active Local School Advisory Teams (LSAT) who meet regularly with school leadership.	New in 2020	New in 2020	No data available	No data available	No data available	No data available	No data available

2020 Operations

Operations Header	Operations Title	Operations Description	Type of Operations
1 - Promote Equity: Define, understand, and promote equity so that we eliminate opportunity gaps and systematically interrupt institutional bias. (1 Activity)			
Promote Equity	Promote Equity	Define, understand, and promote equity so that we eliminate opportunity gaps and systematically interrupt institutional bias.	Daily Service
2 - Empower our People: Recruit, develop, and retain a talented, caring, and diverse team. (1 Activity)			
Empower Our People	Empower our People	Recruit, develop, and retain a talented, caring, and diverse team.	Daily Service
3 - Ensure Excellent Schools: Increase the number of excellent schools throughout the city. (1 Activity)			
Ensure Excellent Schools	Ensure Excellent Schools	Increase the number of excellent schools throughout the city.	Daily Service
4 - Educate the Whole Child: Provide rigorous, joyful, and inclusive academic and social emotional learning experiences to ensure all students are college and career ready. (1 Activity)			
Educate the Whole Child	Educate the Whole Child	Provide rigorous, joyful, and inclusive academic and social emotional learning experiences to ensure all students are college and career ready.	Daily Service
5 - Engage Families: Ensure communication and deepen partnerships with families and the community. (1 Activity)			
Engage Families	Engage Families	Ensure communication and deepen partnerships with families and the community.	Daily Service

2020 Strategic Initiatives

Strategic Initiative Title	Strategic Initiative Description	Completion to Date	Status Update	Explanation for Incomplete Initiative
Educate the Whole Child (2 Strategic initiatives)				
Curriculum and Coaching	DCPS will support teachers with the curriculum and coaching, with a specific focus on narrowing the opportunity gap and achievement gap. For example, DCPS will utilize a different reading assessment at second grade this year. Curricular support will be provided through LEAP and cluster model coaching cycles with a focus on supporting students furthest from opportunity; outcomes will be measured in PARCC and other academic achievements (see KPIs).	Complete	By the end of the fourth quarter of FY20 (September 2020), DCPS digitized it's curriculum in all content areas and grade levels to Canvas for virtual implementation with students to support learning at home. Additionally, DCPS launched Required Curricular Tasks (RCTs), as periodic measures of student progress for standards prioritized for student learning, ensuring that students and teachers are engaged in grade level instruction, while also addressing unfinished learning from the Spring 2019 semester. Curricular support was continued virtually offering coaching support for school-based staff to support implementation of learning at home.	
Ensure Students are Ready for Post-Secondary Success	Ensure students and their families have access to actionable information that helps to prepare students for post-secondary success. For example, high school students and their families will have access to actionable data in their Student Guide to Graduation, Career, and College.	Complete	By the end of the fourth quarter of FY20 (September 2020), All 12th grade students will receive a personalized Guide to Graduation, Career and College in October. All 9th-11th grade students will receive a personalized Guide to Graduation, Career, and College in March. Copies of the Guide were mailed home. Students and families can also access a digital version of their Guide in Aspen. DCPS also finished designing a personalized guide for middle school students to the NAF College & Career Academies available at DCPS high schools. This guide will be sent to all current 8th grade students in November 2020, and will help students and families with more information about DCPS college and career programs before the My School DC lottery process opens in December. DCPS received interest forms from 700+ college-bound students for DCPS Persists, and is actively supporting students enrolled in college this fall through 1:1 coaching. The new Forever DCPS newsletter, sent monthly, shares highlights of upcoming events and resources and has a subscriber list of nearly 3,900 alumni and partners.	
Empower our People (1 Strategic Initiative)				
Talent	Recruit and select the best possible teacher and school leader talent with a focus on equitable access while supporting retention of our highest performers and developing them to their full potential. Two examples of focus areas are: (1) prioritizing bilingual teacher recruitment and hiring through targeted bilingual educator pipelines, and (2) earlier recruitment and hiring processes for school leaders in preparation for the 2020-2021 school year.	Complete	By the end of the fourth quarter of FY20 (September 2020), DCPS opened schools with 97% of teacher vacancies filled, compared to 95% last year. Cluster 5 schools, which includes all Dual Language schools, opened with 99% of teacher vacancies filled. By the end of Q4, we have begun planning for SY21-22 by attending fall teacher recruitment events, as well as planning high-touch engagement opportunities and supports for prospective bilingual educators. All official Principal and AP vacancies were filled by the start of the SY20-21 school year. We are currently revising the Principal and AP selection and recruitment process to ensure we are mining for and diversifying our pool with more equity minded leaders.	
Engage Families (1 Strategic Initiative)				

Strategic Initiative Title	Strategic Initiative Description	Completion to Date	Status Update	Explanation for Incomplete Initiative
Family Communication	During FY20/ SY19-20, DCPS will improve and increase mechanisms to communicate with and listen to families by ensuring that 100% of all schools have a Local School Advisory Teams (LSAT) which meet regularly with school leaders and have family/community representation and support monthly meetings for DCPS Leadership engagement with four Parent and Community Advisory Boards.	Complete	By the end of the fourth quarter of FY20 (September 2020), DCPS had concluded a successful year with our Chancellor's Parent Advisory Board (In SY19-20 there was only one leadership advisory board, not four as in the prior year). Meetings were hosted monthly from September-May with 24 members- three from each ward of the city. Nearly 100% of schools had LSATs, with 85% having family representation and the majority meeting on a regular basis.	
Ensure Excellent Schools (4 Strategic initiatives)				
Attendance	Develop and implement a strategy to increase attendance. For example, DCPS will be implementing an attendance initiative for kindergarten students focused on clear communication on attendance from teachers to families at an early age. DCPS is also scaling up its Proving Ground "Energy" letter project and will send families whose students missed 5% or more of SY18-19 regular attendance notifications encouraging improved attendance.	Complete	(September 2020) - DCPS scaled up the Proving Ground "Energy Bill" letter initiative in SY19-20, based on results from the pilot in SY18-19. 3 rounds of approximately 19,000 letters were sent to families between November 2019 and February 2020. DCPS anticipated sending written notifications every 6-8 weeks throughout the school year (including March and May 2020) but halted due to COVID-19. - In Fall 2019, DCPS piloted a program across 3 clusters to send targeted postcards to parents of Kindergarten students who were absent the previous week. The postcard includes the number of absences the student has year‐to‐date, as well as examples of a lesson or skill that was taught on that day. In January 2020, Proving Ground released the results of the pilot and revealed that postcards were an effective way to reduce absences.	
Connected Schools	In the 2019-2020 school year, DCPS will expand our connected schools work to focus on ten schools. These schools will form a community of practice and implement best practices of the connected schools model. This work will include establishing schools as neighborhood hubs, implementing trauma-informed practices, and creating a school-wide system of comprehensive supports.	Complete	By the end of the fourth quarter of FY20 (September 2020), DCPS has concluded Year 1 of Connected Schools implementation, including serving students and families throughout the ongoing COVID-19 health crisis. All Connected Schools have established new services/programs (including 47 new partnerships across 10 schools), launched healing centered strategies (SEL programming, mental health support for students and staff, peer mentorship, etc), and pivoted family engagement to a virtual setting in partnership with the Flamboyan Foundation.	
DCPS Capital Projects	In the 2019-2020 school year, DCPS will focus on the successful renovation and modernization of multiple capital improvement projects, including the opening of modernized facilities at CW Harris, Houston, Eliot-Hine, Jefferson and Thaddeus Stevens, and continued HVAC replacement projects.	Complete	By the end of the fourth quarter of FY20 (September 2020), DCPS had successfully opened five new modernized spaces (CW Harris, Houston, Thaddeus Stevens, Jefferson and Eliot-Hine). Additionally over 80 small capital projects were complete and the team in partnership with DGS has kicked off the HVAC enhancement work at all schools.	
Enrollment	Develop and implement a strategy to increase enrollment. One example of a strategy for FY20 is a focus on ensuring school staff have supports for engagement with students and families in their feeder patterns.	Complete	During the fourth quarter, DCPS continued to focus on ensuring students are correctly enrolled as DCPS opened with all students learning at home.	
Promote Equity (2 Strategic initiatives)				
Empowered Learners Initiative – 1:1 Technology	In the FY20 / 2019-2020 school year, DCPS will begin a three-year investment in technology for students beginning in grades 3, 6 and 9. In this work, DCPS will ensure device access, responsible use protocols and rigorous integrated academic experiences. This year, students in grades 3, 6 and 9 will receive the devices and utilize those devices in rigorous and joyful learning experiences. (Note: Budget Enhancement)	Complete	By the end of the fourth quarter of FY20 (September 2020), DCPS completed the deployment of 18,185 devices for grades 3, 6 and 9 and accelerated the Empowered Learners Initiative by purchasing over 20,000 devices for the start of SY2020-21 to be distributed to students for learning at home.	
East of the River Supports focused on Anacostia and Ballou Community	In the 2019-2020 school year, DCPS will deepen our investment in the Anacostia and Ballou communities. An example of this work is our school transformation work - members of the community, school staff, and DCPS staff will select redesign models for Anacostia HS and Ballou HS during the 2019-2020 school year. It is important to note that this is a part of a multi-faceted and multi-year strategy to invest in the Anacostia and Ballou communities.	Complete	Anacostia and Ballou HS launched the "big bets" that comprised their Redesigned school models and made pivots to ensure these improvements could be implemented virtually. Anchor partners including New Tech Network at Anacostia and 3DE by Junior Achievement at Ballou provided training, technical assistance, and resources to support implementation. DCPS also captured the community-driven Redesign process in a publicly available playbook found at bit.ly/TransformationByDesignPlaybook	

District of Columbia Public Schools FY2021

Agency District of Columbia Public Schools **Agency Code** GA0 **Fiscal Year** 2021

Mission Our mission is to ensure that every school guarantees students reach their full potential through rigorous and joyful learning experiences provided in a nurturing environment.

Strategic Objectives

Objective Number	Strategic Objective
1	Promote Equity: Define, understand, and promote equity so that we eliminate opportunity gaps and systematically interrupt institutional bias.
2	Empower our People: Recruit, develop, and retain a talented, caring, and diverse team.
3	Ensure Excellent Schools: Increase the number of excellent schools throughout the city.
4	Educate the Whole Child: Provide rigorous, joyful, and inclusive academic and social emotional learning experiences to ensure all students are college and career ready.
5	Engage Families: Ensure communication and deepen partnerships with families and the community.
6	Create and maintain a highly efficient, transparent, and responsive District government.

Key Performance Indicators

Measure	Directionality	FY 2018 Actual	FY 2019 Actual	FY 2020 Actual	FY 2021 Target
1 - Promote Equity: Define, understand, and promote equity so that we eliminate opportunity gaps and systematically interrupt institutional bias. (12 Measures)					
Percent of AP exams passed	Up is Better	38%	41%	55%	47%
Percent of students scoring college and career ready (Level 4+) in Math on PARCC	Up is Better	30.5%	32.4%	Not Available	36.2%
ELA achievement gap (Percent of students scoring college and career ready) between black and white students	Down is Better	60.4%	61.2%	Not Available	57.1%
Math achievement gap (Percent of students scoring college and career ready) between black and white students	Down is Better	63.1%	63.9%	Not Available	61.3%
Percent of Special Education students scoring college and career ready (Level 4+) in ELA on PARCC	Up is Better	6.1%	9.3%	Not Available	15.7%
Percent of Special Education students scoring college and career ready (Level 4+) in Math on PARCC	Up is Better	6.9%	8.5%	Not Available	11.7%
Percent of English Language Learners students scoring college and career ready (Level 4+) in ELA on PARCC	Up is Better	20.2%	22.2%	Not Available	26.2%
Percent of high school students taking at least 1 Advanced Placement (AP) exam	Up is Better	28.4%	30%	Not Available	33.2%
Percent of students scoring college and career ready (Level 4+) in English Language Arts (ELA) on Partnership for Assessment of Readiness for College and Career (PARCC)	Up is Better	35.1%	39.9%	Not Available	49.5%
Percent of students considered college and career ready in Reading and Writing, as measured by the Scholastic Aptitude Test (SAT)	Up is Better	New in 2020	New in 2020	Not Available	Waiting on Data
Percent of kindergarten, first and second grade students reading on or above grade level	Up is Better	New in 2019	63%	Not Available	Waiting on Data

Measure	Directionality	FY 2018 Actual	FY 2019 Actual	FY 2020 Actual	FY 2021 Target
Percent of students considered college and career ready in Math, as measured by the Scholastic Aptitude Test (SAT)	Up is Better	New in 2020	New in 2020	Not Available	Waiting on Data
2 - Empower our People: Recruit, develop, and retain a talented, caring, and diverse team. (1 Measure)					
Retention rate of teachers rated effective or highly effective on IMPACT	Up is Better	93.8%	92.9%	95%	92%
3 - Ensure Excellent Schools: Increase the number of excellent schools throughout the city. (4 Measures)					
4-year graduation rate	Up is Better	68.6%	65.1%	Waiting on Data	73%
In-seat attendance (ISA) rate	Up is Better	89%	89%	90%	90%
First-time 9th grade student promotion	Up is Better	81%	79%	85%	83%
Percent of schools considered highly rated or improving in rating	Up is Better	New in 2019	66%	Not Available	Waiting on Data
4 - Educate the Whole Child: Provide rigorous, joyful, and inclusive academic and social emotional learning experiences to ensure all students are college and career ready. (6 Measures)					
Audited Student enrollment	Up is Better	49,056	51,060	Waiting on Data	53,000
Percent of principals certifying that their schools have the necessary textbooks and instructional materials	Up is Better	100%	100%	100%	100%
Percent of students indicating they feel challenged	Up is Better	New in 2019	81%	Not Available	85%
Percent of students indicating they feel prepared	Up is Better	New in 2019	67%	Not Available	69%
Percent of students indicating they feel loved, challenged, and prepared	Up is Better	New in 2019	45%	Not Available	47%
Percent of students indicating they feel loved	Up is Better	New in 2019	58%	Not Available	60%
5 - Engage Families: Ensure communication and deepen partnerships with families and the community. (1 Measure)					
Percent of students in a Family Engagement Partnership (FEP) school who receive a home visit	Up is Better	82.5%	80%	Not Available	80%

Operations

Operations Header	Operations Title	Operations Description	Type of Operations
1 - Promote Equity: Define, understand, and promote equity so that we eliminate opportunity gaps and systematically interrupt institutional bias. (1 Activity)			
Promote Equity	Promote Equity	Define, understand, and promote equity so that we eliminate opportunity gaps and systematically interrupt institutional bias.	Daily Service
2 - Empower our People: Recruit, develop, and retain a talented, caring, and diverse team. (1 Activity)			
Empower Our People	Empower our People	Recruit, develop, and retain a talented, caring, and diverse team.	Daily Service
3 - Ensure Excellent Schools: Increase the number of excellent schools throughout the city. (1 Activity)			

Operations Header	Operations Title	Operations Description	Type of Operations
Ensure Excellent Schools	Ensure Excellent Schools	Increase the number of excellent schools throughout the city.	Daily Service
4 - Educate the Whole Child: Provide rigorous, joyful, and inclusive academic and social emotional learning experiences to ensure all students are college and career ready. (1 Activity)			
Educate the Whole Child	Educate the Whole Child	Provide rigorous, joyful, and inclusive academic and social emotional learning experiences to ensure all students are college and career ready.	Daily Service
5 - Engage Families: Ensure communication and deepen partnerships with families and the community. (1 Activity)			
Engage Families	Engage Families	Ensure communication and deepen partnerships with families and the community.	Daily Service

Workload Measures

Measure	FY 2018 Actual	FY 2019 Actual	FY 2020 Actual
5 - Engage Families (1 Measure)			
Percent of schools with active Local School Advisory Teams (LSAT) who meet regularly with school leadership.	New in 2020	New in 2020	Waiting on Data

Strategic Initiatives

Strategic Initiative Title	Strategic Initiative Description	Proposed Completion Date
Educate the Whole Child (1 Strategic Initiative)		
Curriculum and Coaching	In the 2020-2021 school year, DCPS will provide curricular support to teachers will be provided for virtual and in person instruction through coaching (LEAP) and the cluster support model. Assessments such as ANET will be used to track outcomes.	09-30-2021
Empower our People (1 Strategic Initiative)		
Talent	Recruit and select the best possible teacher and school leader talent with a focus on recruiting applicants that reflect our student population, screening for equity-minded candidates who are invested in the theory of the whole child, and selecting and retaining top talent to serve all our schools, particularly those serving students furthest from opportunity. Examples of this approach include posting teacher job opportunities on websites like DiversityJobs.com, AllBilingualJobs.com, LatinoJobs.org, and TopSchoolJobs.org and updating candidate-facing resources to be translated and shared with bilingual candidates.	09-30-2021
Engage Families (1 Strategic Initiative)		
Family Communication	DCPS will host regular information sessions (currently at least monthly) on top-of-mind questions we are hearing from families. In addition, DCPS will provide in-depth budget information and operating updates throughout the ongoing public health crisis.	09-30-2021
Ensure Excellent Schools (4 Strategic initiatives)		
Capital Projects	In the 2020-2021 school year, DCPS will focus on the successful modernizations of multiple schools, including the opening of modernized facilities at Banneker HS, Eaton ES, West ES, and Capitol Hill Montessori at Logan, and continued small capital projects across the school district such as HVAC replacement at Ludlow Taylor, elevator installation at Ross and Truesdell, and football field replacement at Cardozo EC and Anacostia HS. DCPS will focus on working with inter-agency partners, including DGS, on successful completion of planned work for FY21.	09-30-2021

Strategic Initiative Title	Strategic Initiative Description	Proposed Completion Date
East of the River Supports focused on Anacostia and Ballou Community	DCPS continues to deepen our investment in the Anacostia and Ballou communities. Anacostia and Ballou selected their redesign models last year and continue to focus on implementation for the 2020-2021 school year. This implementation will include working with partners such as New Tech Network at Anacostia and 3DE by Junior Achievement at Ballou who are providing training and support.	09-30-2021
Enrollment	Develop and implement a strategy to increase enrollment. One example of a strategy for FY21 is focusing on enrollment throughout the year, especially as the needs of families shift with COVID19. This will include reviewing enrollment audit data and creating school-specific plans for enrollment outreach beginning in December 2020 and continuing through fall 2021.	09-30-2021
Attendance	Develop and implement a strategy to increase attendance, with a focus on every day counting no matter if a student is in a virtual or in-person learning environment. For example, DCPS will focus on ensuring all students are logging into Canvas this fall during virtual instruction. To ensure students are attending, staff members will directly reach out to support students attending and explore creative ways to connect with students during learning at home, including Student Support Centers.	09-30-2021
Promote Equity (1 Strategic Initiative)		
Post-Secondary Success	DCPS will provide students and their families with access to actionable information that helps to prepare students for post-secondary success. For example, high school students and their families will have access to actionable data in their Student Guide to Graduation, Career, and College. This includes ensuring students have access to information regarding high school options. DCPS will provide a personalized guide for middle school students to the NAF College & Career Academies available at DCPS high schools during Term 2. This guide will be shared with eighth grade students and will help students and families with more information about DCPS college and career programs before the My School DC lottery process opens in December.	09-30-2021

		FY19					FY20					
Org Code Level 3	Organization/Activity Code Level 4	FY19 Organization/Activity Code	FY19 Program Code: Central Administration	FY19 Program Code: School Support	FY19 Program Code: Schoolwide	FY19 Program Code Title	FY20 Organization /Activity Code	FY20 Program Code: Central Administration	FY20 Program Code: School Support	FY20 Program Code: Schoolwide	FY20 Program Code Title	Description
1040	**1800**										**OFFICE OF DATA SYSTEMS AND STRATEGY**	**Ensures DCPS has the data, systems, and technology infrastructure to enable change in every school across the district.**
							1438	CY38	SY38		Office of Data Systems and Strategy	provides oversight and management of day-to-day operations
							1436	CY36	SY36		DATA AND STRATEGY	Ensures that DCPS has accurate, high quality and timely data and analysis about how students and the district as a whole are performing
							1227	CY27	SY27		TECH and SYSTEM SUPPORT	Provides technology support to DCPS' schools and the central office
1040	**1800**					**OFFICE OF GENERAL COUNSEL**					**OFFICE OF GENERAL COUNSEL**	**Provides legal advice and counsel to DCPS in a variety of matters, including special education, labor and employment policy, Freedom of Information Act (FOIA) compliance and administrative hearings, contracts, memoranda of understanding/memoranda of agreement, and other miscellaneous education law matters**
		1805				Office of General Counsel	1805				Office of General Counsel	Provides oversight and management of day-to-day operations
		1803				ATTORNEY FEES	1803				ATTORNEY FEES	Provides legal advice and counsel
		1804				SETTLEMENTS & JUDGMENTS	1804				SETTLEMENTS & JUDGMENTS	Supports settlement and judgment payments
1050	**1810**					**OFFICE OF CHIEF FINANCIAL OFFICER**					**OFFICE OF CHIEF FINANCIAL OFFICER**	**Provides comprehensive and efficient financial management services to, and on behalf of, the District so that the financial integrity of the District of Columbia is maintained This division is standard for all agencies using performance-based budgeting**
		1807				BUDGET OPERATIONS	1807				BUDGET OPERATIONS	N/A - OCFO team
		1808				ACCOUNTING OPERATIONS	1808				ACCOUNTING OPERATIONS	N/A - OCFO team
		1809				ACFO OPERATIONS	1809				ACFO OPERATIONS	N/A - OCFO team
1010	**1430**					**OFFICE OF CHIEF OF STAFF**					**OFFICE OF CHIEF OF STAFF**	**Provides oversight and management of day-to-day operations**
		1431	CY31	SY31		INTEGRITY	1431	CY31	SY31		INTEGRITY	Works with staff, students, parents, and the greater community to respond to questions and concerns around school policies and address complaints related to compliance with the law
		1432	CY32	SY32		OFFICE OF THE CHANCELLOR	1432	CY32	SY32		OFFICE OF THE CHANCELLOR	Provides support to all schools to ensure that every school provides a world-class education to all students
		1433	CY33	SY33		OFFICE OF CHIEF OF STAFF	1433	CY33	SY33		OFFICE OF CHIEF OF STAFF	Provides oversight and management of day-to-day operations
		1434	CY34	SY34		INTERGOVERNMENTAL AFFAIRS	1434	CY34	SY34		INTERGOVERNMENTAL AFFAIRS	Liaises with political leadership, including assisting elected officials with constituent services related to DCPS, and builds the knowledge and capacity of internal colleagues to understand and navigate political and legislative developments
		1435	CY35	SY35		STRATEGIC INITIATIVES	1435	CY35	SY35		STRATEGIC INITIATIVES	Supports collaboration, alignment, and coherence across DCPS through systems and structures focused on the strategic plan
		1436	CY36	SY36		DATA AND STRATEGY						
		1437	CY37	SY37		COMMUNICATION	1437	CY37	SY37		COMMUNICATION	Manages the District-wide digital and print communications used to tell the story of DCPS and highlights DCPS' extraordinary students, families, teachers, principals, and support staff
1020	**1920**					**OFFICE OF INNOVATION AND SYSTEMS IMPROVEMENT**					**OFFICE OF INNOVATION AND SYSTEMS IMPROVEMENT**	**Provides oversight and management of day-to-day operations**
		1901	CY01	SY01		OFFICE OF INNOVATION AND SYSTEMS IMPROVEMENT	1901	CY01	SY01		OFFICE OF INNOVATION AND SYSTEMS IMPROVEMENT	Provides oversight and management of day-to-day operations
1020	**1900**					**OFFICE OF THE CHIEF BUSINESS OFFICER**					**OFFICE OF THE CHIEF BUSINESS OFFICER**	**Provides oversight and management of day-to-day operations**
		1911	CY11	SY11		OFFICE OF THE CHIEF BUSINESS OFFICER	1911	CY11	SY11		OFFICE OF THE CHIEF BUSINESS OFFICER	Provides oversight and management of day-to-day operations
		1912	CY12	SY12		CONTRACTING AND PROCUREMENTS	1912	CY12	SY12		CONTRACTING AND PROCUREMENTS	Facilitates and manages the annual acquisition of goods and services through contracts and procurement, maintains all contract and procurement files, and liaises with the District's Office of Contracting and Procurement
		1913	CY13	SY13		BUDGET	1913	CY13	SY13		BUDGET	Oversees annual development and implementation of agency budget, including coordination of new policies and programs as directed by the DCPS leadership
		1914	CY14	SY14		Grant Administration	1914	CY14	SY14		Grant Administration	Provides oversight and fiscal management of federal and private grants and prepares and submits the application for use of federal funds, intra-District, and private grants, both formula and competitive
		1915	CY15	SY15		IMPACT AID	1915	CY15	SY15		IMPACT AID	Supports local education agencies (LEAs) that have a high concentration of federally-connected children with federal funds
		1916	CY16	SY16		Title 1 School Monitoring	1916	CY16	SY16		Title 1 School Monitoring	Works with schools to ensure compliance and implementation of ESEA Title I programs
		1917	CY17	SY17		Parent Involvement	1917	CY17	SY17		Parent Involvement	Notifies parents regarding teacher qualified status, school status, and parent rights under ESEA as amended by ESSA
		1918	CY18	SY18		EQUITABLE SERVICES/ PRIVATE SCHOOL	1918	CY18	SY18		EQUITABLE SERVICES/ PRIVATE SCHOOL	Manages the instructional, administrative, and parental involvement services provided to the District's Title I students attending private schools, and MD/VA resdietns attending DC private schools
		1919	CY19	SY19		Medicaid Billing	1919	CY19	SY19		Medicaid Billing	Supports the reimbursement of school-based related services on behalf of the agency
		2218			ZZ18	ENROLLMENT RESERVE	2218			ZZ18	ENROLLMENT RESERVE	Funds additional positions for schools that exceed their enrollment projection and require additional staff
		2225			ZZ25	START-UP SUPPLIES	2225			ZZ25	START-UP SUPPLIES	Provides $200 in start-up supplies to WTU members at the beginning of the school year according to the WTU contract also provides schools with the necessary equipment, technology, and supplies unique to school modernizations not covered by capital funds.
1020	**1220**					**OFFICE OF THE CHIEF OPERATING OFFICER**					**OFFICE OF THE CHIEF OPERATING OFFICER**	**Provides oversight and management of day-to-day operations**
		1221	CY21	SY21		OFFICE OF THE CHIEF OPERATING OFFICER	1221	CY21	SY21		OFFICE OF THE CHIEF OPERATING OFFICER	Provides oversight and management of day-to-day operations
		1222	CY22	SY22		SCHOOL OPERATIONS	1222	CY22	SY22		SCHOOL OPERATIONS	Provides operational support to schools so that school-based staff can focus on student learning and ensures principals receive the communication they need from the central office
		1223	CY23	SY23	ZZ24	SECURITY	1223	CY23	SY23	ZZ24	SECURITY	Provides security services to ensure schools are safe
		1224	CY24	SY24		Compliance and Policy	1224	CY24	SY24		Compliance and Policy	Sets DCPS policies and ensures that DCPS is compliant with federal and local law, reporting requirements, and compliance agreements
		1225	CY25	SY25	ZZ09	FACILITIES	1225	CY25	SY25	ZZ09	FACILITIES	Manages costs unique to school modernizations not covered by capital funds
		1226	CY26	SY26		LOGISTICS, WAREHOUSE & MAILING	1226	CY26	SY26		LOGISTICS, WAREHOUSE & MAILING	Provides moving, shipping, storage and delivery services for schools and central office
		1227	CY27	SY27		TECH and SYSTEM SUPPORT						Provides technology support to DCPS' schools and the central office
		1228	CY28	SY28	ZZ21	FOOD SERVICES	1228	CY28	SY28	ZZ21	FOOD SERVICES	Operates the school nutrition program to ensure students receive healthy meals
		1229	CY29	SY29	ZZ20	FIXED COST	1229	CY29	SY29	ZZ20	FIXED COST	Manages fixed costs associated with rent, electricity, gas, and telecommunications at the central office
		1230		SY30	ZZ23	REPLACEMENT TEXTBOOK	1230		SY30	ZZ23	REPLACEMENT TEXTBOOK	Ensures all workbooks, textbooks, and teachers' editions are supplied to all students in the right amounts and on time
1020	**1340**					**OFFICE OF SCHOOL DESIGN AND CONTINUOUS IMPROVEMENT**					**OFFICE OF SCHOOL DESIGN AND CONTINUOUS IMPROVEMENT**	**Provides oversight and management of day-to-day operations**
		1341	CY41	SY41		OFFICE OF SCHOOL DESIGN AND CONTINUOUS IMPROVEMENT	1341	CY41	SY41		OFFICE OF SCHOOL DESIGN AND CONTINUOUS IMPROVEMENT	Provides oversight and management of day-to-day operations

Org Code Level 3	Organization/Activity Code Level 4	FY19 Organization/Activity Code	FY19 Program Code: Central Administration	FY19 Program Code: School Support	FY19 Program Code: Schoolwide	FY19 Program Code Title	FY20 Organization /Activity Code	FY20 Program Code: Central Administration	FY20 Program Code: School Support	FY20 Program Code: Schoolwide	FY20 Program Code Title	Description
		1342	CY42	SY42		INSTRUCTIONAL INNOVATION + DESIGN	1342	CY42	SY42		INSTRUCTIONAL INNOVATION + DESIGN	Designs and implements an innovative system of differentiated supports and flexibilities to ensure all schools steadily move toward excellence
		1343	CY43	SY43		SCHOOL PERFORMANCE	1343	CY43	SY43		SCHOOL PERFORMANCE	Promotes data-driven planning, processes, and decision-making through an aligned system of continuous improvement to move schools toward a consistent standard of excellence and
		1344	CY44	SY44		Strategic School Planning and Enrollment	1344	CY44	SY44		Strategic School Planning and Enrollment	Facilitates strategic school decision-making and targeted enrollment strategies
1020	**1240**					**OFFICE OF TALENT AND CULTURE**					**OFFICE OF TALENT AND CULTURE**	**Provides oversight and management of day-to-day operations and**
		1245				OFFICE OF TALENT AND CULTURE	1245				OFFICE OF TALENT AND CULTURE	Provides oversight and management of day-to-day operations and
		1246				Talent Acquisition & Retention	1246				Talent Acquisition & Retention	Ensures schools and offices hire and retain high-quality talent
		1247				INVESTIGATIONS	1247				INVESTIGATIONS	Responsible for managing the risk to DCPS, its employees, customers, reputation, assets and interests of stakeholders
		1248				Labor Management and Employee Relations	1248				Labor Management and Employee Relations	Creates a structure in which agencies can collaboratively resolve workplace issues
		1249				Employee Services	1249				Employee Services	Provides human resource services to the agency
		2211			ZZ11	ADA ACCOMODATION	2211			ZZ11	ADA ACCOMODATION	Provides accommodations, such as equipment and services, for DCPS employees who require accommodations in accordance with the Americans with Disability Act
		2213			ZZ14	BACKGROUND CHECKS	2213			ZZ14	BACKGROUND CHECKS	Provides drug and alcohol testing for school-based employees per the Mandatory Drug and Alcohol Testing program, background checks for all new and current DCPS employees, and fitness for duty tests and Family and Medical Leave Act verifications.
		2214			ZZ16	BUYOUT OPTION	2214			ZZ16	BUYOUT OPTION	Provides a $25,000 buy-out for Washington Teachers Union (WTU) members who are eligible and choose this excessing option.
		2215			ZZ15	DEPARTMENT CHAIR STIPEND	2215			ZZ15	DEPARTMENT CHAIR STIPEND	Provides stipends to WTU members who serve as Department Chairs according to the WTU contract
		2216			ZZ18	DINR BONUS	2216			ZZ18	DINR BONUS	Provides $1,000 to WTU members who notify of their intent to not return to DCPS the following school year according to the WTU contract.
		2219			ZZ19	EXTRA YEAR OPTION	2219			ZZ19	EXTRA YEAR OPTION	Provides an additional year of employment to fund a full-time position for WTU members who are eligible and choose this option.
		2222			ZZ22	IMPACT BONUS	2222			ZZ22	IMPACT BONUS	Provides bonuses for highly effective WTU members.
		2226			ZZ26	SUBSTITUTE TEACHER	2226			ZZ26	SUBSTITUTE TEACHER	Maintains classroom instruction during a regular teacher's absence.
					ZZ34	UNION AGREEMENTS				ZZ34	UNION AGREEMENTS	Provides funding for union bargained services.
1030	**1510**					**OFFICE OF SOCIAL, EMOTIONAL, ACADEMIC DEVELOPMENT**					**OFFICE OF SOCIAL, EMOTIONAL, ACADEMIC DEVELOPMENT**	**Provides oversight and management of day-to-day operations**
		1551	CY51	SY51		OFFICE OF SOCIAL, EMOTIONAL, ACADEMIC DEVELOPMENT	1551	CY51	SY51		OFFICE OF SOCIAL, EMOTIONAL, ACADEMIC DEVELOPMENT	Provides oversight and management of day-to-day operations
1030	**1520**					**OFFICE OF SECONDARY SCHOOLS**					**OFFICE OF SECONDARY SCHOOLS**	**Provides oversight and management of day-to-day operations**
		1553	CY53	SY53		OFFICE OF SECONDARY SCHOOLS	1553	CY53	SY53		OFFICE OF SECONDARY SCHOOLS	Provides oversight and management of day-to-day operations
		1554	CY54	SY54		SECONDARY INSTRUCTIONAL SUPERINTENDENTS	1554	CY54	SY54		SECONDARY INSTRUCTIONAL SUPERINTENDENTS	Provides oversight and support of principals and their staff
		1555	CY55	SY55	ZZ33	ATHLETICS	1555	CY55	SY55	ZZ33	ATHLETICS	Ensures all DCPS sports are effectively administered
		1556	CY56	SY56		CAREER + TECHNICAL EDUCATION	1556	CY56	SY56		CAREER + TECHNICAL EDUCATION	Provides students with the opportunities to match their skills and interests with real-world careers, explore employment opportunities available in their chosen career, and then acquire the academics and training
		1557	CY57	SY57		College and Career Education	1557	CY57	SY57		College and Career Education	Provides students and schools with support and programming for post-secondary readiness
1030	**1530**					**OFFICE OF ELEMENTARY SCHOOLS**					**OFFICE OF ELEMENTARY SCHOOLS**	**Provides oversight and management of day-to-day operations**
		1561	CY61	SY61		OFFICE OF ELEMENTARY SCHOOLS	1561	CY61	SY61		OFFICE OF ELEMENTARY SCHOOLS	Provides oversight and management of day-to-day operations
		1562	CY62	SY62	ZZ87	EARLY STAGES	1562	CY62	SY62	ZZ87	EARLY STAGES	Identifies and evaluates three- to five-year-old children and recommends appropriate services for those with special needs
		1563	CY63	SY63		EARLY CHILDHOOD	1563	CY63	SY63		EARLY CHILDHOOD	Works to support the provision of high-quality early education services that prepare children for kindergarten entry and later school success
		1564	CY64	SY64		ELEMENTARY INSTRUCTIONAL SUPERINTENDENTS	1564	CY64	SY64		ELEMENTARY INSTRUCTIONAL SUPERINTENDENTS	Provides oversight and support of principals and their staff
							1792	CY92	SY92		LEAP Specialized Instruction	Supports the professional development of teachers supporting students receiving special education services
1030	**1365**					**OFFICE OF TEACHING AND LEARNING**					**OFFICE OF TEACHING AND LEARNING**	**Provides rich and engaging curriculum, deepens and strengthens content knowledge for teachers, selects and supports appropriate assessments, and puts in place specialized programmatic supports, interventions, and enrichments to meet all student needs**
		1366	CY66	SY66		Office of Teaching and Learning	1366	CY66	SY66		Office of Teaching and Learning	Provides oversight and management of day-to-day operations
		1367	CY67	SY67		Extended Learning	1367	CY67	SY67		Extended Learning	Supports quality academic, enrichment, and wellness programming outside of the traditional school day
		1368	CY68	SY68		LANGUAGE ACQUISITION	1368	CY68	SY68		LANGUAGE ACQUISITION	Focuses on providing high-quality data, information, and analysis to assist schools in meeting the needs of English learner (EL) students
		1369	CY69	SY69		Advanced and Enriched Instruction	1369	CY69	SY69		Advanced and Enriched Instruction	Focuses on providing enrichment and acceleration opportunities
		1370	CY70	SY70		Curricular Innovation	1370	CY70	SY70		Curricular Innovation	Supports Cornerstones, Canvas, education technology and academic pilots
		1371	CY71	SY71		Inner Core	1371	CY71	SY71		Inner Core	Develops high-quality curricular resources that support instruction in health, music, physical education, and the arts
		1372	CY72	SY72		Literacy and Humanities	1372	CY72	SY72		Literacy and Humanities	Develops high-quality curricular resources that support instruction English language arts and social studies
		1373	CY73	SY73		Specialized Instruction Administration	1373	CY73	SY73		Specialized Instruction Administration	Leads operations for specialized instruction through the management of functions related to finance, recruitment and hiring, planning, and data analysis
		1374	CY74	SY74		Specialized Instruction School Support	1374	CY74	SY74		Specialized Instruction School Support	Supports schools as they provide a high-quality continuum of services so that students with disabilities are prepared for success in college, career, and life
		1375	CY75	SY75	ZZ30	Specialized Instruction Student Services	1375	CY75	SY75	ZZ30	Specialized Instruction Student Services	Provides related services and other supports to students with disabilities as required by students individualized education programs (IEPs)
		1377	CY77	SY77		Specialized Instruction Instructional Support	1377	CY77	SY77		Specialized Instruction Instructional Support	Supports schools as they provide a high-quality continuum of services so that students with disabilities are prepared for success in college, career, and life
		1380	CY80	SY80		STEM	1380	CY80	SY80		STEM	Develops high-quality curricular resources that support instruction in science, technology, engineering, and mathematics
		1381	SY81		ZZ27	SUMMER SCHOOL	1381	SY81		ZZ27	SUMMER SCHOOL	Provides learning opportunities and engaging technology to help improve student reading, writing, and math skills during summer
		1382			ZZ29	EXTENDED SCHOOL YEAR	1382			ZZ29	EXTENDED SCHOOL YEAR	Provides instruction beyond the normal school year to increase student achievement and success for special education students

Org Code Level 3	Organization/Activity Code Level 4	FY19 Organization/Activity Code	FY19 Program Code: Central Administration	FY19 Program Code: School Support	FY19 Program Code: Schoolwide	FY19 Program Code Title	FY20 Organization /Activity Code	FY20 Program Code: Central Administration	FY20 Program Code: School Support	FY20 Program Code: Schoolwide	FY20 Program Code Title	Description
		2235			ZZ35	LANGUAGE ACQUISITION DIVISION	2235			ZZ35	LANGUAGE ACQUISITION DIVISION	Focuses on providing high-quality data, information, and analysis to assist schools in meeting the needs of English learner (EL) students
1030	**1710**					**OFFICE OF FAMILY AND PUBLIC ENGAGEMENT**					**OFFICE OF FAMILY AND PUBLIC ENGAGEMENT**	**Works to accelerate the rate of achievement in DC Public Schools by investing families and the greater District community in student and school success by providing community and family engagement and community partnerships**
		1783	CY83	SY83		Office of Family Engagement	1783	CY83	SY83		Office of Family Engagement	Provides oversight and management of day-to- day operations
		1784	CY84	SY84		COMMUNITY ENGAGEMENT	1784	CY84	SY84		COMMUNITY ENGAGEMENT	Provides resources for parents, community members, and partners that provide them with the opportunity to make a meaningful contribution to DCPS and student achievement and success
		1785	CY85	SY85		FAMILY ENGAGEMENT	1785	CY85	SY85		FAMILY ENGAGEMENT	Builds capacity among school administrators and teachers to engage families in strong, meaningful relationships wherein families are actively engaged in and contributing to improving student achievement
		1786	CY86	SY86		SCHOOL PARTNERSHIP	1786	CY86	SY86		SCHOOL PARTNERSHIP	Seeks to leverage resources from external stakeholders that drive academic performance and enhance the student experience
1030	**1720**					**Office of Equity**					**Office of Equity**	**Provides oversight and management of day-to-day operations**
		1787	CY87	SY87		Office of Equity	1787	CY87	SY87		Office of Equity	Provides oversight and management of day-to-day operations
		1788	CY88	SY88		Equity	1788	CY88	SY88		Equity	Ensures that DCPS provides resources and programming to dismantle institutionalized inequities and combat biases in our system, and accelerate the growth of students furthest away from opportunity In addition, designs and implements values-based programs for all DCPS staff
		1789	CY89	SY89		Health and Wellness	1789	CY89	SY89		Health and Wellness	Coordinates school health services provisions and support expectant and parenting students
		1790	CY90	SY90		LEAP	1790	CY90	SY90		LEAP	Explores new approaches to support the professional development of teachers
		1791	CY91	SY91		LEAP Humanities	1791	CY91	SY91		LEAP Humanities	Supports the professional development of teachers in English Language Arts and social studies
		1792	CY92	SY92		LEAP Specialized Instruction						Supports the professional development of teachers supporting students receiving special education services
		1793	CY93	SY93		LEAP Stem	1793	CY93	SY93		LEAP Stem	Supports the professional development of teachers in science, technology, engineering, and mathematics
		1794	CY94	SY94		School Climate and SEL	1794	CY94	SY94		School Climate and SEL	Supports initiatives that minimize student loss of instructional time and increase student satisfaction
		1795	CY95	SY95		School Mental Health	1795	CY95	SY95		School Mental Health	Provides supports for students that promote academic and psychosocial growth and progress
		1796	CY96	SY96		Strategy and Logistics	1796	CY96	SY96		Strategy and Logistics	Supports collaboration and alignment across teams that support school culture
		1797	CY97	SY97		Student Placement	1797	CY97	SY97		Student Placement	Provides support to facilitate enrollment in schools and connect students and families to resources
		1798	CY98	SY98		Leadership Development	1798	CY98	SY98		Leadership Development	Prepares and supports instructional leaders (principals and assistant principals) through various programming, such as the Mary Jane Patterson Fellowship
		1799	CY99	SY99		IMPACT	1799	CY99	SY99		IMPACT	Supports the evaluation of teachers and school-support staff and provides feedback about instructional practice

Vacancy #	Vacancy Reason	Requisition Status	Created Date	Date Filled	Position Number	Job Title
PAF-627582019	Resignation	Filled	10/1/2019	10/17/2019	51725	Teacher
PAF-627572019	LOA	Filled	10/1/2019	10/10/2019	97855	Teacher (Temp)
PAF-627562019	Transfer	Filled	10/1/2019	10/1/2019	56766	Custodial Foreman
PAF-627552019	LMER/OGC	Filled	10/1/2019	10/1/2019	99840	Teacher
PAF-627542019	Other	Filled	10/1/2019	10/2/2019	53751	Custodial Foreman
PAF-627582019	Resignation	Filled	10/1/2019	10/17/2019	51725	Teacher
PAF-627572019	LOA	Filled	10/1/2019	10/10/2019	97855	Teacher (Temp)
PAF-627562019	Transfer	Filled	10/1/2019	10/1/2019	56766	Custodial Foreman
PAF-627552019	LMER/OGC	Filled	10/1/2019	10/1/2019	99840	Teacher
PAF-627542019	Other	Filled	10/1/2019	10/2/2019	53751	Custodial Foreman
PAF-627602019	Resignation	Filled	10/2/2019	10/3/2019	76739	Educational Aide
PAF-627592019	Retirement	Filled	10/2/2019	10/17/2019	56828	Custodian (RW-5)
PAF-627602019	Resignation	Filled	10/2/2019	10/3/2019	76739	Educational Aide
PAF-627592019	Retirement	Filled	10/2/2019	10/17/2019	56828	Custodian (RW-5)
PAF-627682019	LMER/OGC	Filled	10/3/2019	10/18/2019	100020	Custodian (RW-5)(Temp)
PAF-627672019	Reprogramming	Filled	10/3/2019	10/7/2019	99950	Social Worker
PAF-627662019		Filled	10/3/2019	10/4/2019	56046	Substitute Teacher
PAF-627652019		Filled	10/3/2019	10/3/2019	55656	Substitute Teacher
PAF-627642019		Filled	10/3/2019	10/7/2019	55417	Substitute Teacher
PAF-627632019		Filled	10/3/2019	10/3/2019	55497	Substitute Teacher
PAF-627622019		Filled	10/3/2019	10/3/2019	56443	Substitute Teacher
PAF-627612019	LOA	Filled	10/3/2019	10/15/2019	99863	Teacher (Temp)
PAF-627692019	Resignation	Filled	10/3/2019	12/12/2019	61595	Deputy Chief, Labor Management and Employee Relations
PAF-627682019	LMER/OGC	Filled	10/3/2019	10/18/2019	100020	Custodian (RW-5)(Temp)
PAF-627672019	Reprogramming	Filled	10/3/2019	10/7/2019	99950	Social Worker
PAF-627662019		Filled	10/3/2019	10/4/2019	56046	Substitute Teacher
PAF-627652019		Filled	10/3/2019	10/3/2019	55656	Substitute Teacher
PAF-627642019		Filled	10/3/2019	10/7/2019	55417	Substitute Teacher
PAF-627632019		Filled	10/3/2019	10/3/2019	55497	Substitute Teacher
PAF-627622019		Filled	10/3/2019	10/3/2019	56443	Substitute Teacher
PAF-627612019	LOA	Filled	10/3/2019	10/15/2019	99863	Teacher (Temp)
PAF-627972019	Resignation	Filled	10/4/2019	12/23/2019	52859	Teacher
PAF-627952019	Resignation	Filled	10/4/2019	11/1/2019	84669	Library Media Specialist
PAF-627932019		Filled	10/4/2019	10/10/2019	55527	Substitute Teacher
PAF-627922019		Filled	10/4/2019	11/15/2019	56513	Substitute Teacher
PAF-627912019		Filled	10/4/2019	10/10/2019	55546	Substitute Teacher
PAF-627902019		Filled	10/4/2019	10/4/2019	55489	Substitute Teacher
PAF-627892019		Filled	10/4/2019	11/7/2019	56475	Substitute Teacher
PAF-627882019		Filled	10/4/2019	10/4/2019	55447	Substitute Teacher
PAF-627872019		Filled	10/4/2019	10/10/2019	55670	Substitute Teacher
PAF-627862019		Filled	10/4/2019	10/4/2019	55384	Substitute Teacher

Vacancy #	Vacancy Reason	Requisition Status	Created Date	Date Filled	Position Number	Job Title
PAF-627852019		Filled	10/4/2019	10/4/2019	55529	Substitute Teacher
PAF-627832019		Filled	10/4/2019	10/7/2019	55525	Substitute Teacher
PAF-627822019		Filled	10/4/2019	11/15/2019	56076	Substitute Teacher
PAF-627812019		Filled	10/4/2019	11/11/2019	56257	Substitute Teacher
PAF-627802019		Filled	10/4/2019	2/18/2020	56156	Substitute Teacher
PAF-627792019		Filled	10/4/2019	11/12/2019	56237	Substitute Teacher
PAF-627782019		Candidate Selected	10/4/2019	11/15/2019	56355	Substitute Teacher
PAF-627772019		Candidate Selected	10/4/2019	11/15/2019	56237	Substitute Teacher
PAF-627762019		Candidate Selected	10/4/2019	10/4/2019	56228	Substitute Teacher
PAF-627752019		Filled	10/4/2019	10/25/2019	56087	Substitute Teacher
PAF-627742019		Filled	10/4/2019	11/15/2019	56258	Substitute Teacher
PAF-627732019		Filled	10/4/2019	10/4/2019	55884	Substitute Teacher
PAF-627722019		Candidate Selected	10/4/2019	10/4/2019	55862	Substitute Teacher
PAF-627712019		Filled	10/4/2019	10/4/2019	55711	Substitute Teacher
PAF-627702019		Open	10/4/2019	1/14/2020	55657	Substitute Teacher
PAF-627972019	Resignation	Filled	10/4/2019	12/23/2019	52859	Teacher
PAF-627952019	Resignation	Filled	10/4/2019	11/1/2019	84669	Library Media Specialist
PAF-627932019		Filled	10/4/2019	10/10/2019	55527	Substitute Teacher
PAF-627922019		Filled	10/4/2019	11/15/2019	56513	Substitute Teacher
PAF-627912019		Filled	10/4/2019	10/10/2019	55546	Substitute Teacher
PAF-627902019		Filled	10/4/2019	10/4/2019	55489	Substitute Teacher
PAF-627892019		Filled	10/4/2019	11/7/2019	56475	Substitute Teacher
PAF-627882019		Filled	10/4/2019	10/4/2019	55447	Substitute Teacher
PAF-627872019		Filled	10/4/2019	10/10/2019	55670	Substitute Teacher
PAF-627862019		Filled	10/4/2019	10/4/2019	55384	Substitute Teacher
PAF-627852019		Filled	10/4/2019	10/4/2019	55529	Substitute Teacher
PAF-627832019		Filled	10/4/2019	10/7/2019	55525	Substitute Teacher
PAF-627822019		Filled	10/4/2019	11/15/2019	56076	Substitute Teacher
PAF-627812019		Filled	10/4/2019	11/11/2019	56257	Substitute Teacher
PAF-627802019		Filled	10/4/2019	2/18/2020	56156	Substitute Teacher
PAF-627792019		Filled	10/4/2019	11/12/2019	56237	Substitute Teacher
PAF-627782019		Candidate Selected	10/4/2019	11/15/2019	56355	Substitute Teacher
PAF-627772019		Candidate Selected	10/4/2019	11/15/2019	56237	Substitute Teacher
PAF-627762019		Candidate Selected	10/4/2019	10/4/2019	56228	Substitute Teacher
PAF-627752019		Filled	10/4/2019	10/25/2019	56087	Substitute Teacher
PAF-627742019		Filled	10/4/2019	11/15/2019	56258	Substitute Teacher
PAF-627732019		Filled	10/4/2019	10/4/2019	55884	Substitute Teacher
PAF-627722019		Candidate Selected	10/4/2019	10/4/2019	55862	Substitute Teacher
PAF-627712019		Filled	10/4/2019	10/4/2019	55711	Substitute Teacher
PAF-627702019		Open	10/4/2019	1/14/2020	55657	Substitute Teacher
PAF-627992019	Resignation	Filled	10/7/2019	10/7/2019	52363	Educational Aide

Vacancy #	Vacancy Reason	Requisition Status	Created Date	Date Filled	Position Number	Job Title
PAF-627982019	Resignation	Filled	10/7/2019	1/28/2020	51840	Educational Aide
PAF-628022019	Promotion	Filled	10/7/2019	10/22/2019	63129	Manager, Social Work
PAF-628012019	Resignation	Filled	10/7/2019	12/3/2019	85324	Analyst, School Planning
PAF-628002019	Resignation	Filled	10/7/2019	2/25/2020	45616	Deputy General Counsel, Labor and Employment
PAF-627992019	Resignation	Filled	10/7/2019	10/7/2019	52363	Educational Aide
PAF-627982019	Resignation	Filled	10/7/2019	1/28/2020	51840	Educational Aide
PAF-628082019	LMER/OGC	Filled	10/8/2019	10/16/2019	99935	Social Worker
PAF-628072019	Resignation	Filled	10/8/2019	10/10/2019	93075	Behavior Technician
PAF-628082019	LMER/OGC	Filled	10/8/2019	10/16/2019	99935	Social Worker
PAF-628072019	Resignation	Filled	10/8/2019	10/10/2019	93075	Behavior Technician
PAF-628062019	Transfer	Filled	10/8/2019	10/22/2019	76958	Specialist, Attendance
PAF-628042019	Promotion	Filled	10/8/2019	10/8/2019	71727	Manager, Homeless Children and Youth Program
PAF-628122019	Reprogramming	Filled	10/9/2019	11/15/2019	100050	Teacher (Temp)
PAF-628112019	Reprogramming	Filled	10/9/2019	11/22/2019	100086	Teacher (Temp)
PAF-628102019	Reprogramming	Filled	10/9/2019	10/9/2019	99862	Teacher
PAF-628142019	Transition	Filled	10/9/2019	10/9/2019	87621	Coordinator, Facility Planning and Design
PAF-628132019	Resignation	Filled	10/9/2019	10/9/2019	61595	Interim Deputy Chief, Labor Management and Employee Relations
PAF-628122019	Reprogramming	Filled	10/9/2019	11/15/2019	100050	Teacher (Temp)
PAF-628112019	Reprogramming	Filled	10/9/2019	11/22/2019	100086	Teacher (Temp)
PAF-628102019	Reprogramming	Filled	10/9/2019	10/9/2019	99862	Teacher
PAF-628372019	Resignation	Filled	10/10/2019	11/26/2019	98530	Educational Aide
PAF-628322019	Resignation	Filled	10/10/2019	11/6/2019	98369	Educational Aide
PAF-628302019	Promotion	Filled	10/10/2019	10/23/2019	66269	Custodian (RW-5)
PAF-628292019		Filled	10/10/2019	11/4/2019	56324	Substitute Teacher
PAF-628282019		Filled	10/10/2019	11/4/2019	55950	Substitute Teacher
PAF-628272019		Filled	10/10/2019	11/4/2019	56457	Substitute Teacher
PAF-628262019		Filled	10/10/2019	10/15/2019	55737	Substitute Teacher
PAF-628252019		Filled	10/10/2019	10/10/2019	55727	Substitute Teacher
PAF-628242019		Filled	10/10/2019	11/11/2019	56301	Substitute Teacher
PAF-628232019		Filled	10/10/2019	11/7/2019	56296	Substitute Teacher
PAF-628222019		Filled	10/10/2019	11/11/2019	56522	Substitute Teacher
PAF-628212019		Filled	10/10/2019	10/10/2019	55523	Substitute Teacher
PAF-628202019		Filled	10/10/2019	11/7/2019	56298	Substitute Teacher
PAF-628192019		Filled	10/10/2019	12/20/2019	56346	Substitute Teacher
PAF-628182019		Filled	10/10/2019	10/21/2019	55844	Substitute Teacher
PAF-628162019		Filled	10/10/2019	11/7/2019	56230	Substitute Teacher
PAF-628152019		Filled	10/10/2019	10/18/2019	55449	Substitute Teacher
PAF-628372019	Resignation	Filled	10/10/2019	11/26/2019	98530	Educational Aide
PAF-628352019	Promotion	Filled	10/10/2019	10/22/2019	72032	Coordinator, Community and Parent Outreach
PAF-628342019	Resignation	Filled	10/10/2019	12/10/2019	74979	Specialist, Special Education Professional Development
PAF-628332019	Resignation	Filled	10/10/2019	12/18/2019	99617	Manager, Special Education Inclusion

Vacancy #	Vacancy Reason	Requisition Status	Created Date	Date Filled	Position Number	Job Title
PAF-628322019	Resignation	Filled	10/10/2019	11/6/2019	98369	Educational Aide
PAF-628302019	Promotion	Filled	10/10/2019	10/23/2019	66269	Custodian (RW-5)
PAF-628292019		Filled	10/10/2019	11/4/2019	56324	Substitute Teacher
PAF-628282019		Filled	10/10/2019	11/4/2019	55950	Substitute Teacher
PAF-628272019		Filled	10/10/2019	11/4/2019	56457	Substitute Teacher
PAF-628262019		Filled	10/10/2019	10/15/2019	55737	Substitute Teacher
PAF-628252019		Filled	10/10/2019	10/10/2019	55727	Substitute Teacher
PAF-628242019		Filled	10/10/2019	11/11/2019	56301	Substitute Teacher
PAF-628232019		Filled	10/10/2019	11/7/2019	56296	Substitute Teacher
PAF-628222019		Filled	10/10/2019	11/11/2019	56522	Substitute Teacher
PAF-628212019		Filled	10/10/2019	10/10/2019	55523	Substitute Teacher
PAF-628202019		Filled	10/10/2019	11/7/2019	56298	Substitute Teacher
PAF-628192019		Filled	10/10/2019	12/20/2019	56346	Substitute Teacher
PAF-628182019		Filled	10/10/2019	10/21/2019	55844	Substitute Teacher
PAF-628162019		Filled	10/10/2019	11/7/2019	56230	Substitute Teacher
PAF-628152019		Filled	10/10/2019	10/18/2019	55449	Substitute Teacher
PAF-628432019	Reprogramming	Filled	10/11/2019	11/8/2019	100019	Teacher
PAF-628422019	Resignation	Filled	10/11/2019	2/4/2020	96454	Educational Aide (80hr)
PAF-628402019	Budget Addition	Filled	10/11/2019	10/28/2019	96079	Educational Aide
PAF-628392019	Retirement	Filled	10/11/2019	10/15/2019	57425	Teacher
PAF-628432019	Reprogramming	Filled	10/11/2019	11/8/2019	100019	Teacher
PAF-628422019	Resignation	Filled	10/11/2019	2/4/2020	96454	Educational Aide (80hr)
PAF-628412019	Resignation	Filled	10/11/2019	12/19/2019	55291	Art Therapist
PAF-628402019	Budget Addition	Filled	10/11/2019	10/28/2019	96079	Educational Aide
PAF-628392019	Retirement	Filled	10/11/2019	10/15/2019	57425	Teacher
PAF-628462019	Budget Addition	Filled	10/15/2019	10/15/2019	99906	Educational Aide
PAF-628442019	Resignation	Filled	10/15/2019	11/21/2019	86688	Educational Aide
PAF-628462019	Budget Addition	Filled	10/15/2019	10/15/2019	99906	Educational Aide
PAF-628452019	Promotion	Filled	10/15/2019	12/18/2019	88914	Coordinator, College Preparation Programs
PAF-628442019	Resignation	Filled	10/15/2019	11/21/2019	86688	Educational Aide
PAF-628502019	Transfer	Filled	10/16/2019	1/24/2020	52058	Educational Aide
PAF-628492019	Resignation	Filled	10/16/2019	11/8/2019	52432	Social Worker
PAF-628482019	Resignation	Filled	10/16/2019	11/8/2019	52102	Educational Aide
PAF-628472019	Promotion	Filled	10/16/2019	11/1/2019	84119	Educational Aide
PAF-628502019	Transfer	Filled	10/16/2019	1/24/2020	52058	Educational Aide
PAF-628492019	Resignation	Filled	10/16/2019	11/8/2019	52432	Social Worker
PAF-628482019	Resignation	Filled	10/16/2019	11/8/2019	52102	Educational Aide
PAF-628472019	Promotion	Filled	10/16/2019	11/1/2019	84119	Educational Aide
PAF-628542019	LOA	Filled	10/17/2019	10/29/2019	99993	Custodial Foreman (Temp)
PAF-628522019	Resignation	Filled	10/17/2019	11/6/2019	99003	Teacher
PAF-628552019	Promotion	Filled	10/17/2019	10/17/2019	96672	Manager, Secondary Math

Vacancy #	Vacancy Reason	Requisition Status	Created Date	Date Filled	Position Number	Job Title
PAF-628542019	LOA	Filled	10/17/2019	10/29/2019	99993	Custodial Foreman (Temp)
PAF-628522019	Resignation	Filled	10/17/2019	11/6/2019	99003	Teacher
PAF-628592019	Budget Addition	Candidate Selected	10/18/2019	10/18/2019	98469	Educational Aide
PAF-628582019	LOA	Filled	10/18/2019	10/21/2019	99885	Assistant Principal - Intervention (Temp)
PAF-628572019	LMER/OGC	Filled	10/18/2019	10/25/2019	89253	Behavior Technician
PAF-628592019	Budget Addition	Candidate Selected	10/18/2019	10/18/2019	98469	Educational Aide
PAF-628582019	LOA	Filled	10/18/2019	10/21/2019	99885	Assistant Principal - Intervention (Temp)
PAF-628572019	LMER/OGC	Filled	10/18/2019	10/25/2019	89253	Behavior Technician
PAF-628742019		Filled	10/21/2019	1/28/2020	56608	Substitute Teacher ECE
PAF-628722019		Filled	10/21/2019	12/4/2019	56163	Substitute Teacher ECE
PAF-628712019		Filled	10/21/2019	1/28/2020	56149	Substitute Teacher ECE
PAF-628702019		Filled	10/21/2019	1/10/2020	56626	Substitute Teacher ECE
PAF-628692019		Filled	10/21/2019	11/6/2019	56127	Substitute Teacher ECE
PAF-628682019		Filled	10/21/2019	11/15/2019	56111	Substitute Teacher ECE
PAF-628662019		Filled	10/21/2019	10/30/2019	56123	Substitute Teacher ECE
PAF-628652019		Filled	10/21/2019	11/15/2019	56131	Substitute Teacher ECE
PAF-628742019		Filled	10/21/2019	1/28/2020	56608	Substitute Teacher ECE
PAF-628722019		Filled	10/21/2019	12/4/2019	56163	Substitute Teacher ECE
PAF-628712019		Filled	10/21/2019	1/28/2020	56149	Substitute Teacher ECE
PAF-628702019		Filled	10/21/2019	1/10/2020	56626	Substitute Teacher ECE
PAF-628692019		Filled	10/21/2019	11/6/2019	56127	Substitute Teacher ECE
PAF-628682019		Filled	10/21/2019	11/15/2019	56111	Substitute Teacher ECE
PAF-628662019		Filled	10/21/2019	10/30/2019	56123	Substitute Teacher ECE
PAF-628652019		Filled	10/21/2019	11/15/2019	56131	Substitute Teacher ECE
PAF-628802019	Promotion	Filled	10/22/2019	11/19/2019	89239	Interim Assistant Principal (Intervention)
PAF-628762019	LMER/OGC	Filled	10/22/2019	10/22/2019	99886	Principal - Burrville ES (Interim)
PAF-628802019	Promotion	Filled	10/22/2019	11/19/2019	89239	Interim Assistant Principal (Intervention)
PAF-628792019	Vacant	Filled	10/22/2019	12/17/2019	77850	Specialist, IMPACT Design
PAF-628772019	Promotion	Filled	10/22/2019	11/26/2019	88678	Coordinator, Global Education
PAF-628762019	LMER/OGC	Filled	10/22/2019	10/22/2019	99886	Principal - Burrville ES (Interim)
PAF-628892019	LOA	Filled	10/23/2019	10/28/2019	99992	Teacher (Temp)
PAF-628882019	Budget Addition	Filled	10/23/2019	11/16/2019	98376	Educational Aide
PAF-628872019	Resignation	Filled	10/23/2019	11/26/2019	84010	Teacher
PAF-628862019	Resignation	Filled	10/23/2019	12/17/2019	94738	Custodian (RW-3)
PAF-628852019	Resignation	Filled	10/23/2019	11/22/2019	66618	Teacher (Temp)
PAF-628842019	Transition	Filled	10/23/2019	12/3/2019	61159	Teacher
PAF-628822019	Resignation	Filled	10/23/2019	11/4/2019	92977	Computer Lab Coordinator
PAF-628892019	LOA	Filled	10/23/2019	10/28/2019	99992	Teacher (Temp)
PAF-628882019	Budget Addition	Filled	10/23/2019	11/16/2019	98376	Educational Aide
PAF-628872019	Resignation	Filled	10/23/2019	11/26/2019	84010	Teacher
PAF-628862019	Resignation	Filled	10/23/2019	12/17/2019	94738	Custodian (RW-3)

Vacancy #	Vacancy Reason	Requisition Status	Created Date	Date Filled	Position Number	Job Title
PAF-628852019	Resignation	Filled	10/23/2019	11/22/2019	66618	Teacher (Temp)
PAF-628842019	Transition	Filled	10/23/2019	12/3/2019	61159	Teacher
PAF-628822019	Resignation	Filled	10/23/2019	11/4/2019	92977	Computer Lab Coordinator
PAF-629402019	LOA	Filled	10/24/2019	11/13/2019	99583	Custodian (RW-5) (Temp)
PAF-628912019	Resignation	Filled	10/24/2019	10/28/2019	93175	Educational Aide
PAF-628902019	Transfer	Filled	10/24/2019	12/6/2019	74473	Social Worker
PAF-629402019	LOA	Filled	10/24/2019	11/13/2019	99583	Custodian (RW-5) (Temp)
PAF-628912019	Resignation	Filled	10/24/2019	10/28/2019	93175	Educational Aide
PAF-628902019	Transfer	Filled	10/24/2019	12/6/2019	74473	Social Worker
PAF-629412019	Resignation	Filled	10/25/2019	11/8/2019	84162	Administrative Aide/Administrative Assistant
PAF-629442019	Resignation	Filled	10/25/2019	12/13/2019	94579	Coordinator, Student Empowerment and Equity Programs
PAF-629432019	Resignation	Filled	10/25/2019	11/20/2019	99646	Coordinator, School Improvements and Supports
PAF-629422019	Promotion	Filled	10/25/2019	12/5/2019	75518	Coordinator, Teacher Recruitment and Selection
PAF-629412019	Resignation	Filled	10/25/2019	11/8/2019	84162	Administrative Aide/Administrative Assistant
PAF-629482019	Retirement	Filled	10/28/2019	11/7/2019	54576	Administrative Aide/Administrative Assistant
PAF-629462019	Vacant	Filled	10/28/2019	1/9/2020	60486	Educational Aide
PAF-629542019	Resignation	Filled	10/28/2019	11/22/2019	62969	Analyst, Onboarding and Offboarding
PAF-629532019	Resignation	Filled	10/28/2019	11/18/2019	63102	Assistant, Customer Care
PAF-629522019	Budget Addition	Filled	10/28/2019	11/22/2019	100016	Assistant, Clearance Compliance
PAF-629502019	Resignation	Filled	10/28/2019	1/23/2020	72066	Specialist, Instructional (Early Childhood Education)
PAF-629482019	Retirement	Filled	10/28/2019	11/7/2019	54576	Administrative Aide/Administrative Assistant
PAF-629462019	Vacant	Filled	10/28/2019	1/9/2020	60486	Educational Aide
PAF-629972019		Filled	10/29/2019	12/11/2019	56318	Substitute Teacher
PAF-629962019		Filled	10/29/2019	12/13/2019	56347	Substitute Teacher
PAF-629952019		Filled	10/29/2019	12/20/2019	56325	Substitute Teacher
PAF-629942019		Filled	10/29/2019	10/29/2019	56060	Substitute Teacher
PAF-629932019		Filled	10/29/2019	10/29/2019	55768	Substitute Teacher
PAF-629922019		Filled	10/29/2019	10/29/2019	55719	Substitute Teacher
PAF-629912019		Filled	10/29/2019	12/13/2019	56326	Substitute Teacher
PAF-629902019		Filled	10/29/2019	11/4/2019	56086	Substitute Teacher
PAF-629892019		Filled	10/29/2019	12/13/2019	56397	Substitute Teacher
PAF-629882019		Filled	10/29/2019	11/1/2019	56456	Substitute Teacher
PAF-629872019		Filled	10/29/2019	10/29/2019	56494	Substitute Teacher
PAF-629862019		Filled	10/29/2019	11/20/2019	56255	Substitute Teacher
PAF-629852019		Filled	10/29/2019	11/22/2019	56345	Substitute Teacher
PAF-629842019		Filled	10/29/2019	10/29/2019	55728	Substitute Teacher
PAF-629822019		Filled	10/29/2019	12/19/2019	56355	Substitute Teacher
PAF-629802019		Filled	10/29/2019	10/29/2019	56045	Substitute Teacher
PAF-629792019		Filled	10/29/2019	10/29/2019	56306	Substitute Teacher
PAF-629782019		Filled	10/29/2019	10/29/2019	56252	Substitute Teacher
PAF-629772019		Filled	10/29/2019	11/22/2019	56338	Substitute Teacher

Vacancy #	Vacancy Reason	Requisition Status	Created Date	Date Filled	Position Number	Job Title
PAF-629762019		Filled	10/29/2019	10/29/2019	56269	Substitute Teacher
PAF-629752019		Filled	10/29/2019	10/29/2019	56463	Substitute Teacher
PAF-629742019		Filled	10/29/2019	10/29/2019	55723	Substitute Teacher
PAF-629722019		Filled	10/29/2019	10/29/2019	56059	Substitute Teacher
PAF-629712019		Filled	10/29/2019	10/29/2019	56128	Substitute Teacher
PAF-629692019		Filled	10/29/2019	12/31/2019	56390	Substitute Teacher
PAF-629682019		Filled	10/29/2019	11/1/2019	56112	Substitute Teacher
PAF-629672019		Filled	10/29/2019	10/29/2019	55475	Substitute Teacher
PAF-629662019		Filled	10/29/2019	11/1/2019	56502	Substitute Teacher
PAF-629652019		Filled	10/29/2019	11/4/2019	56079	Substitute Teacher
PAF-629642019		Filled	10/29/2019	11/4/2019	56023	Substitute Teacher
PAF-629622019		Filled	10/29/2019	1/23/2020	56363	Substitute Teacher
PAF-629602019		Filled	10/29/2019	11/4/2019	55726	Substitute Teacher
PAF-629592019	Resignation	Filled	10/29/2019	11/13/2019	89902	Teacher
PAF-629582019	Transfer	Filled	10/29/2019	10/29/2019	57085	Educational Aide
PAF-629572019	Resignation	Filled	10/29/2019	1/8/2020	51880	Educational Aide
PAF-629562019	Resignation	Filled	10/29/2019	11/1/2019	89956	Teacher
PAF-629972019		Filled	10/29/2019	12/11/2019	56318	Substitute Teacher
PAF-629962019		Filled	10/29/2019	12/13/2019	56347	Substitute Teacher
PAF-629952019		Filled	10/29/2019	12/20/2019	56325	Substitute Teacher
PAF-629942019		Filled	10/29/2019	10/29/2019	56060	Substitute Teacher
PAF-629932019		Filled	10/29/2019	10/29/2019	55768	Substitute Teacher
PAF-629922019		Filled	10/29/2019	10/29/2019	55719	Substitute Teacher
PAF-629912019		Filled	10/29/2019	12/13/2019	56326	Substitute Teacher
PAF-629902019		Filled	10/29/2019	11/4/2019	56086	Substitute Teacher
PAF-629892019		Filled	10/29/2019	12/13/2019	56397	Substitute Teacher
PAF-629882019		Filled	10/29/2019	11/1/2019	56456	Substitute Teacher
PAF-629872019		Filled	10/29/2019	10/29/2019	56494	Substitute Teacher
PAF-629862019		Filled	10/29/2019	11/20/2019	56255	Substitute Teacher
PAF-629852019		Filled	10/29/2019	11/22/2019	56345	Substitute Teacher
PAF-629842019		Filled	10/29/2019	10/29/2019	55728	Substitute Teacher
PAF-629822019		Filled	10/29/2019	12/19/2019	56355	Substitute Teacher
PAF-629802019		Filled	10/29/2019	10/29/2019	56045	Substitute Teacher
PAF-629792019		Filled	10/29/2019	10/29/2019	56306	Substitute Teacher
PAF-629782019		Filled	10/29/2019	10/29/2019	56252	Substitute Teacher
PAF-629772019		Filled	10/29/2019	11/22/2019	56338	Substitute Teacher
PAF-629762019		Filled	10/29/2019	10/29/2019	56269	Substitute Teacher
PAF-629752019		Filled	10/29/2019	10/29/2019	56463	Substitute Teacher
PAF-629742019		Filled	10/29/2019	10/29/2019	55723	Substitute Teacher
PAF-629722019		Filled	10/29/2019	10/29/2019	56059	Substitute Teacher
PAF-629712019		Filled	10/29/2019	10/29/2019	56128	Substitute Teacher

Vacancy #	Vacancy Reason	Requisition Status	Created Date	Date Filled	Position Number	Job Title
PAF-629692019		Filled	10/29/2019	12/31/2019	56390	Substitute Teacher
PAF-629682019		Filled	10/29/2019	11/1/2019	56112	Substitute Teacher
PAF-629672019		Filled	10/29/2019	10/29/2019	55475	Substitute Teacher
PAF-629662019		Filled	10/29/2019	11/1/2019	56502	Substitute Teacher
PAF-629652019		Filled	10/29/2019	11/4/2019	56079	Substitute Teacher
PAF-629642019		Filled	10/29/2019	11/4/2019	56023	Substitute Teacher
PAF-629622019		Filled	10/29/2019	1/23/2020	56363	Substitute Teacher
PAF-629602019		Filled	10/29/2019	11/4/2019	55726	Substitute Teacher
PAF-629592019	Resignation	Filled	10/29/2019	11/13/2019	89902	Teacher
PAF-629582019	Transfer	Filled	10/29/2019	10/29/2019	57085	Educational Aide
PAF-629572019	Resignation	Filled	10/29/2019	1/8/2020	51880	Educational Aide
PAF-629562019	Resignation	Filled	10/29/2019	11/1/2019	89956	Teacher
PAF-629552019	Promotion	Filled	10/29/2019	12/16/2019	94578	Coordinator, Equity
PAF-630132019	LOA	Filled	10/30/2019	2/24/2020	100342	Teacher (Temp)
PAF-630092019	Resignation	Filled	10/30/2019	1/31/2020	55088	Speech Language Pathologist (10mo)
PAF-630062019	Resignation	Filled	10/30/2019	12/2/2019	84636	Clerk
PAF-630052019	Resignation	Filled	10/30/2019	1/10/2020	53904	Teacher
PAF-630032019	LOA	Filled	10/30/2019	11/1/2019	99941	Teacher (Temp)
PAF-630002019	Resignation	Filled	10/30/2019	1/21/2020	84381	Educational Aide
PAF-629992019	Resignation	Filled	10/30/2019	11/15/2019	67797	Educational Aide
PAF-630152019	Resignation	Filled	10/30/2019	11/25/2019	63294	Director, School Mental Health
PAF-630142019	Resignation	Filled	10/30/2019	1/13/2020	88758	Specialist, Data and Performance
PAF-630132019	LOA	Filled	10/30/2019	2/24/2020	100342	Teacher (Temp)
PAF-630122019	Resignation	Filled	10/30/2019	12/18/2019	60586	Coordinator, College and Career Budget & Operations
PAF-630112019	Resignation	Filled	10/30/2019	12/31/2019	71779	Specialist, Data and Performance
PAF-630102019	Resignation	Filled	10/30/2019	5/19/2020	69899	Coordinator, Evaluation
PAF-630092019	Resignation	Filled	10/30/2019	1/31/2020	55088	Speech Language Pathologist (10mo)
PAF-630082019	Resignation	Filled	10/30/2019	1/24/2020	71382	Director, Early Stages Center
PAF-630072019	Resignation	Filled	10/30/2019	1/6/2020	73661	Manager, Early Stages Evaluation
PAF-630062019	Resignation	Filled	10/30/2019	12/2/2019	84636	Clerk
PAF-630052019	Resignation	Filled	10/30/2019	1/10/2020	53904	Teacher
PAF-630032019	LOA	Filled	10/30/2019	11/1/2019	99941	Teacher (Temp)
PAF-630002019	Resignation	Filled	10/30/2019	1/21/2020	84381	Educational Aide
PAF-629992019	Resignation	Filled	10/30/2019	11/15/2019	67797	Educational Aide
PAF-630282019	Promotion	Filled	10/31/2019	1/7/2020	72838	Teacher
PAF-630272019	Resignation	Filled	10/31/2019	12/3/2019	72406	Teacher
PAF-630262019	Resignation	Filled	10/31/2019	11/4/2019	98968	Teacher
PAF-630172019	Promotion	Filled	10/31/2019	12/4/2019	74313	Custodian (RW-3)
PAF-630162019	LOA	Filled	10/31/2019	11/7/2019	90033	Teacher (Temp)
PAF-630282019	Promotion	Filled	10/31/2019	1/7/2020	72838	Teacher
PAF-630272019	Resignation	Filled	10/31/2019	12/3/2019	72406	Teacher

Vacancy #	Vacancy Reason	Requisition Status	Created Date	Date Filled	Position Number	Job Title
PAF-630262019	Resignation	Filled	10/31/2019	11/4/2019	98968	Teacher
PAF-630182019	Other	Filled	10/31/2019	12/12/2019	86253	Assistant, Security (Special Police Officer)
PAF-630172019	Promotion	Filled	10/31/2019	12/4/2019	74313	Custodian (RW-3)
PAF-630162019	LOA	Filled	10/31/2019	11/7/2019	90033	Teacher (Temp)
PAF-630312019	LOA	Filled	11/1/2019	11/13/2019	58159	Teacher (Temp)
PAF-630302019	Resignation	Filled	11/1/2019	11/1/2019	99939	Teacher
PAF-630312019	LOA	Filled	11/1/2019	11/13/2019	58159	Teacher (Temp)
PAF-630302019	Resignation	Filled	11/1/2019	11/1/2019	99939	Teacher
PAF-630342019	Budget Addition	Filled	11/4/2019	2/24/2020	99601	Analyst, Student Supports
PAF-630332019	Promotion	Filled	11/4/2019	12/17/2019	82028	Specialist, Behavior & Education Supports
PAF-630432019	Reprogramming	Filled	11/5/2019	11/13/2019	99997	Teacher
PAF-630402019	Transition	Filled	11/5/2019	12/9/2019	87251	Educational Aide (80hr)
PAF-630382019	LOA	Filled	11/5/2019	12/16/2019	100071	Teacher (Temp)
PAF-630372019	LOA	Filled	11/5/2019	11/8/2019	100023	Teacher (Temp)
PAF-630362019	LOA	Filled	11/5/2019	11/26/2019	52655	Teacher (Temp)
PAF-630432019	Reprogramming	Filled	11/5/2019	11/13/2019	99997	Teacher
PAF-630412019	Retirement	Filled	11/5/2019	2/13/2020	52764	Coordinator, Evaluation
PAF-630402019	Transition	Filled	11/5/2019	12/9/2019	87251	Educational Aide (80hr)
PAF-630382019	LOA	Filled	11/5/2019	12/16/2019	100071	Teacher (Temp)
PAF-630372019	LOA	Filled	11/5/2019	11/8/2019	100023	Teacher (Temp)
PAF-630362019	LOA	Filled	11/5/2019	11/26/2019	52655	Teacher (Temp)
PAF-630482019	Other	Filled	11/6/2019	11/6/2019	84785	Specialist, ISI Budget and Operations
PAF-630472019	Promotion	Filled	11/6/2019	12/18/2019	94072	Specialist, Computer Science
PAF-630462019	Resignation	Open	11/6/2019		87551	Coordinator, Audits (Auditor)
PAF-630452019	Other	Filled	11/6/2019	1/27/2020	100073	Coordinator, STEM Career Exploration
PAF-630662019	Resignation	Filled	11/7/2019	12/17/2019	66816	Teacher (Temp)
PAF-630642019	LOA	Filled	11/7/2019	12/11/2019	100083	Teacher (Temp)
PAF-630632019	Resignation	Filled	11/7/2019	12/1/2019	93281	Program Coordinator
PAF-630602019	LMER/OGC	Filled	11/7/2019	3/19/2020	100380	Teacher (Temp)
PAF-630592019	Vacant	Filled	11/7/2019	5/27/2020	98301	Psychologist (CSO)
PAF-630562019	Vacant	Open	11/7/2019		67861	Educational Aide
PAF-630552019	Vacant	Open	11/7/2019		68040	Educational Aide
PAF-630542019	Vacant	Filled	11/7/2019	2/14/2020	68056	Educational Aide
PAF-630662019	Resignation	Filled	11/7/2019	12/17/2019	66816	Teacher (Temp)
PAF-630652019	Transfer	Filled	11/7/2019	12/12/2019	87459	Analyst, Non-Public Unit
PAF-630642019	LOA	Filled	11/7/2019	12/11/2019	100083	Teacher (Temp)
PAF-630632019	Resignation	Filled	11/7/2019	12/1/2019	93281	Program Coordinator
PAF-630602019	LMER/OGC	Filled	11/7/2019	3/19/2020	100380	Teacher (Temp)
PAF-630592019	Vacant	Filled	11/7/2019	5/27/2020	98301	Psychologist (CSO)
PAF-630562019	Vacant	Open	11/7/2019		67861	Educational Aide
PAF-630552019	Vacant	Open	11/7/2019		68040	Educational Aide

Vacancy #	Vacancy Reason	Requisition Status	Created Date	Date Filled	Position Number	Job Title
PAF-630542019	Vacant	Filled	11/7/2019	2/14/2020	68056	Educational Aide
PAF-630522019	Budget Addition	Filled	11/7/2019	12/12/2019	99979	Manager, Student Attendance
PAF-630732019	LOA	Filled	11/8/2019	11/11/2019	100012	Administrative Aide/Administrative Assistant (Temp)
PAF-630742019	Promotion	Open	11/8/2019		92489	Specialist, Instructional (Early Childhood Education)
PAF-630732019	LOA	Filled	11/8/2019	11/11/2019	100012	Administrative Aide/Administrative Assistant (Temp)
PAF-630712019	Promotion	Filled	11/8/2019	11/22/2019	83496	Director, Budget Strategy
PAF-630812019	Resignation	Filled	11/12/2019	1/31/2020	72278	Teacher
PAF-630802019	Resignation	Filled	11/12/2019	12/12/2019	94797	Occupational Therapist (10 Month)
PAF-630782019	LMER/OGC	Filled	11/12/2019	11/13/2019	97511	Teacher
PAF-630772019	Resignation	Filled	11/12/2019	12/8/2019	99095	ISS Coordinator
PAF-630762019	Resignation	Filled	11/12/2019	11/18/2019	90203	Teacher (Temp)
PAF-630822019	Promotion	Filled	11/12/2019	1/14/2020	78206	Coordinator, Ninth Grade Academies
PAF-630812019	Resignation	Filled	11/12/2019	1/31/2020	72278	Teacher
PAF-630802019	Resignation	Filled	11/12/2019	12/12/2019	94797	Occupational Therapist (10 Month)
PAF-630782019	LMER/OGC	Filled	11/12/2019	11/13/2019	97511	Teacher
PAF-630772019	Resignation	Filled	11/12/2019	12/8/2019	99095	ISS Coordinator
PAF-630762019	Resignation	Filled	11/12/2019	11/18/2019	90203	Teacher (Temp)
PAF-630862019	Promotion	Filled	11/13/2019	11/18/2019	75833	Educational Aide
PAF-630852019	LOA	Filled	11/13/2019	11/26/2019	100085	Teacher (Temp)
PAF-630892019	Resignation	Filled	11/13/2019	2/26/2020	63048	Manager, Health Services
PAF-630882019	Resignation	Filled	11/13/2019	11/22/2019	62738	Manager, Comprehensive Alternative Resolution & Equity (CARE)
PAF-630862019	Promotion	Filled	11/13/2019	11/18/2019	75833	Educational Aide
PAF-630852019	LOA	Filled	11/13/2019	11/26/2019	100085	Teacher (Temp)
PAF-630842019	Vacant	Filled	11/13/2019	1/13/2020	99608	Specialist, Related Services
PAF-631012019	Transfer	Filled	11/14/2019	12/10/2019	90470	Assistant - Strategy & Logistics
PAF-630972019	Vacant	Filled	11/14/2019		96181	Teacher
PAF-630932019	Resignation	Filled	11/14/2019	11/22/2019	96733	Educational Aide
PAF-630912019	Resignation	Filled	11/14/2019	11/21/2019	98417	Educational Aide
PAF-630902019	Resignation	Filled	11/14/2019	12/14/2019	98394	Educational Aide
PAF-631012019	Transfer	Filled	11/14/2019	12/10/2019	90470	Assistant - Strategy & Logistics
PAF-631002019	Vacant	Filled	11/14/2019	11/19/2019	99600	Teacher, Itinerant English as a Second Language (ESL)
PAF-630992019	Other	Filled	11/14/2019	12/10/2019	99995	WAE, Translator-Amharic, Spanish
PAF-630982019	Other	Filled	11/14/2019	1/2/2020	99848	Coordinator, Investigations (Senior Investigator)
PAF-630972019	Vacant	Filled	11/14/2019		96181	Teacher
PAF-630962019	Vacant	Filled	11/14/2019	2/28/2020	63490	Manager, Labor Management and Employee Relations
PAF-630932019	Resignation	Filled	11/14/2019	11/22/2019	96733	Educational Aide
PAF-630912019	Resignation	Filled	11/14/2019	11/21/2019	98417	Educational Aide
PAF-630902019	Resignation	Filled	11/14/2019	12/14/2019	98394	Educational Aide
PAF-631032019	Resignation	Filled	11/15/2019	11/18/2019	96500	Urban Teacher Residency
PAF-631022019	Transfer	Filled	11/15/2019	11/18/2019	98956	Teacher
PAF-631032019	Resignation	Filled	11/15/2019	11/18/2019	96500	Urban Teacher Residency

Vacancy #	Vacancy Reason	Requisition Status	Created Date	Date Filled	Position Number	Job Title
PAF-631022019	Transfer	Filled	11/15/2019	11/18/2019	98956	Teacher
PAF-631062019	Resignation	Filled	11/18/2019	1/9/2020	89274	Clerk
PAF-631052019	Resignation	Filled	11/18/2019	11/18/2019	96221	Social Worker
PAF-631062019	Resignation	Filled	11/18/2019	1/9/2020	89274	Clerk
PAF-631052019	Resignation	Filled	11/18/2019	11/18/2019	96221	Social Worker
PAF-631092019	Resignation	Filled	11/19/2019	11/22/2019	89215	Coordinator, Career Academy
PAF-631082019	LOA	Filled	11/19/2019	11/20/2019	100051	Teacher (Temp)
PAF-631092019	Resignation	Filled	11/19/2019	11/22/2019	89215	Coordinator, Career Academy
PAF-631082019	LOA	Filled	11/19/2019	11/20/2019	100051	Teacher (Temp)
PAF-631162019	Reprogramming	Filled	11/20/2019	1/7/2020	100191	Behavior Technician
PAF-631132019	Reprogramming	Filled	11/20/2019	11/21/2019	100048	Manager - School Administration and Operational Support
PAF-631112019	Transition	Filled	11/20/2019	12/3/2019	91352	NAF Academy Director
PAF-631102019	Resignation	Filled	11/20/2019	12/11/2019	96505	Educational Aide (Temp)
PAF-631162019	Reprogramming	Filled	11/20/2019	1/7/2020	100191	Behavior Technician
PAF-631132019	Reprogramming	Filled	11/20/2019	11/21/2019	100048	Manager - School Administration and Operational Support
PAF-631112019	Transition	Filled	11/20/2019	12/3/2019	91352	NAF Academy Director
PAF-631102019	Resignation	Filled	11/20/2019	12/11/2019	96505	Educational Aide (Temp)
PAF-631232019	Budget Addition	Filled	11/21/2019	11/26/2019	100024	Reading Specialist (Temp)
PAF-631222019	Vacant	Filled	11/21/2019	2/10/2020	76169	Teacher
PAF-631212019	Resignation	Filled	11/21/2019	11/21/2019	72449	Educational Aide
PAF-631192019	Resignation	Filled	11/21/2019	1/21/2020	66558	Teacher (Temp)
PAF-631182019	LMER/OGC	Filled	11/21/2019	12/8/2019	100098	Administrative Aide/Administrative Assistant (Temp)
PAF-631172019	Resignation	Filled	11/21/2019	12/9/2019	99153	Teacher
PAF-631232019	Budget Addition	Filled	11/21/2019	11/26/2019	100024	Reading Specialist (Temp)
PAF-631222019	Vacant	Filled	11/21/2019	2/10/2020	76169	Teacher
PAF-631212019	Resignation	Filled	11/21/2019	11/21/2019	72449	Educational Aide
PAF-631192019	Resignation	Filled	11/21/2019	1/21/2020	66558	Teacher (Temp)
PAF-631182019	LMER/OGC	Filled	11/21/2019	12/8/2019	100098	Administrative Aide/Administrative Assistant (Temp)
PAF-631172019	Resignation	Filled	11/21/2019	12/9/2019	99153	Teacher
PAF-631262019	Resignation	Filled	11/22/2019	12/17/2019	66305	Teacher (Temp)
PAF-631252019	Resignation	Filled	11/22/2019	11/25/2019	52413	Social Worker
PAF-631242019	Resignation	Filled	11/22/2019	1/13/2020	100230	Educational Aide (Temp)
PAF-631262019	Resignation	Filled	11/22/2019	12/17/2019	66305	Teacher (Temp)
PAF-631252019	Resignation	Filled	11/22/2019	11/25/2019	52413	Social Worker
PAF-631242019	Resignation	Filled	11/22/2019	1/13/2020	100230	Educational Aide (Temp)
PAF-631312019	Resignation	Filled	11/25/2019	12/19/2019	100132	Custodian (RW-3)
PAF-631302019	Promotion	Filled	11/25/2019	12/18/2019	96178	Educational Aide (Temp)
PAF-631292019	Resignation	Filled	11/25/2019	12/3/2019	99037	Attendance Counselor
PAF-631312019	Resignation	Filled	11/25/2019	12/19/2019	100132	Custodian (RW-3)
PAF-631302019	Promotion	Filled	11/25/2019	12/18/2019	96178	Educational Aide (Temp)
PAF-631292019	Resignation	Filled	11/25/2019	12/3/2019	99037	Attendance Counselor

Vacancy #	Vacancy Reason	Requisition Status	Created Date	Date Filled	Position Number	Job Title
PAF-631382019	LMER/OGC	Filled	11/26/2019	1/6/2020	99174	Teacher
PAF-631372019	Transition	Filled	11/26/2019	11/27/2019	99685	Educational Aide
PAF-631382019	LMER/OGC	Filled	11/26/2019	1/6/2020	99174	Teacher
PAF-631372019	Transition	Filled	11/26/2019	11/27/2019	99685	Educational Aide
PAF-631352019	Other	Open	11/26/2019		68432	Assistant, Security (Special Police Officer)
PAF-631392019	Resignation	Filled	11/27/2019	3/19/2020	91960	Manager, IT Contract and Vendor Relations
PAF-631522019	Reprogramming	Filled	12/2/2019	12/11/2019	100082	Teacher
PAF-631492019	Promotion	Filled	12/2/2019	1/17/2020	84142	Behavior Technician
PAF-631482019	Resignation	Filled	12/2/2019	12/23/2019	54552	Teacher (Temp)
PAF-631462019	Resignation	Filled	12/2/2019	12/16/2019	84085	Educational Aide (Temp)
PAF-631452019	Resignation	Filled	12/2/2019	3/11/2020	92552	Educational Aide
PAF-631402019	Reprogramming	Filled	12/2/2019	12/19/2019	100134	Teacher
PAF-631522019	Reprogramming	Filled	12/2/2019	12/11/2019	100082	Teacher
PAF-631512019	Transfer	Filled	12/2/2019	2/21/2020	86257	Contract Specialist
PAF-631502019	Promotion	Filled	12/2/2019	2/28/2020	60687	Junior Contract Specialist
PAF-631492019	Promotion	Filled	12/2/2019	1/17/2020	84142	Behavior Technician
PAF-631482019	Resignation	Filled	12/2/2019	12/23/2019	54552	Teacher (Temp)
PAF-631472019	Resignation	Filled	12/2/2019	12/20/2019	71401	Coordinator, Assessments
PAF-631462019	Resignation	Filled	12/2/2019	12/16/2019	84085	Educational Aide (Temp)
PAF-631452019	Resignation	Filled	12/2/2019	3/11/2020	92552	Educational Aide
PAF-631442019	Budget Addition	Filled	12/2/2019	1/9/2020	100040	Director, ESSA Transformation
PAF-631432019	Resignation	Filled	12/2/2019	12/17/2019	75302	Manager, Student Empowerment and Equity Programs
PAF-631402019	Reprogramming	Filled	12/2/2019	12/19/2019	100134	Teacher
PAF-631552019	Resignation	Filled	12/3/2019	2/4/2020	98464	Educational Aide
PAF-631572019	Resignation	Filled	12/3/2019	1/14/2020	65509	Manager, Teacher Recruitment and Pipelines
PAF-631552019	Resignation	Filled	12/3/2019	2/4/2020	98464	Educational Aide
PAF-631602019	Resignation	Filled	12/4/2019	12/12/2019	65938	Teacher (Temp)
PAF-631592019	Resignation	Filled	12/4/2019	12/22/2019	90009	Teacher
PAF-631622019	Other	Filled	12/4/2019	12/6/2019	71382	Director, Early Childhood Strategy & Operations (Interim)
PAF-631612019	Promotion	Filled	12/4/2019	12/6/2019	84769	Specialist, Athletics
PAF-631602019	Resignation	Filled	12/4/2019	12/12/2019	65938	Teacher (Temp)
PAF-631592019	Resignation	Filled	12/4/2019	12/22/2019	90009	Teacher
PAF-631582019		Filled	12/4/2019	1/2/2020	95010	Hearing Officer, Labor Management & Employee Relations
PAF-631832019	Resignation	Filled	12/5/2019	12/5/2019	61182	Teacher
PAF-631822019		Filled	12/5/2019	12/20/2019	56265	Substitute Teacher
PAF-631812019		Filled	12/5/2019	1/10/2020	56189	Substitute Teacher
PAF-631802019		Filled	12/5/2019	12/5/2019	56256	Substitute Teacher
PAF-631782019		Filled	12/5/2019	1/8/2020	56172	Substitute Teacher
PAF-631772019		Filled	12/5/2019	1/31/2020	56177	Substitute Teacher
PAF-631752019		Filled	12/5/2019	12/5/2019	56123	Substitute Teacher
PAF-631742019		Filled	12/5/2019	12/5/2019	56285	Substitute Teacher

Vacancy #	Vacancy Reason	Requisition Status	Created Date	Date Filled	Position Number	Job Title
PAF-631732019		Filled	12/5/2019	12/26/2019	56525	Substitute Teacher
PAF-631722019		Filled	12/5/2019	1/7/2020	56378	Substitute Teacher
PAF-631712019		Filled	12/5/2019	12/5/2019	56332	Substitute Teacher
PAF-631662019		Filled	12/5/2019	12/13/2019	56330	Substitute Teacher
PAF-631652019		Filled	12/5/2019	1/10/2020	56185	Substitute Teacher
PAF-631642019		Filled	12/5/2019	12/5/2019	56406	Substitute Teacher
PAF-631632019		Filled	12/5/2019	12/11/2019	56126	Substitute Teacher
PAF-631852019	Promotion	Filled	12/5/2019	1/29/2020	60590	Assistant, Clearance Compliance
PAF-631842019	Vacant	Filled	12/5/2019	8/17/2020	91490	Assistant, Warehouse I
PAF-631832019	Resignation	Filled	12/5/2019	12/5/2019	61182	Teacher
PAF-631822019		Filled	12/5/2019	12/20/2019	56265	Substitute Teacher
PAF-631812019		Filled	12/5/2019	1/10/2020	56189	Substitute Teacher
PAF-631802019		Filled	12/5/2019	12/5/2019	56256	Substitute Teacher
PAF-631782019		Filled	12/5/2019	1/8/2020	56172	Substitute Teacher
PAF-631772019		Filled	12/5/2019	1/31/2020	56177	Substitute Teacher
PAF-631752019		Filled	12/5/2019	12/5/2019	56123	Substitute Teacher
PAF-631742019		Filled	12/5/2019	12/5/2019	56285	Substitute Teacher
PAF-631732019		Filled	12/5/2019	12/26/2019	56525	Substitute Teacher
PAF-631722019		Filled	12/5/2019	1/7/2020	56378	Substitute Teacher
PAF-631712019		Filled	12/5/2019	12/5/2019	56332	Substitute Teacher
PAF-631662019		Filled	12/5/2019	12/13/2019	56330	Substitute Teacher
PAF-631652019		Filled	12/5/2019	1/10/2020	56185	Substitute Teacher
PAF-631642019		Filled	12/5/2019	12/5/2019	56406	Substitute Teacher
PAF-631632019		Filled	12/5/2019	12/11/2019	56126	Substitute Teacher
PAF-631872019	Promotion	Filled	12/6/2019	12/10/2019	65842	Educational Aide
PAF-631912019	Resignation	Filled	12/6/2019	1/24/2020	57748	Manager, School Counseling
PAF-631902019	Vacant	Filled	12/6/2019	3/23/2020	88996	Manager, LEAP Leadership Development
PAF-631892019	Budget Addition	Filled	12/6/2019	2/21/2020	100038	Analyst, School Mental Health
PAF-631882019	Resignation	Filled	12/6/2019	12/6/2019	91397	Interim Director, Strategic School Operations
PAF-631872019	Promotion	Filled	12/6/2019	12/10/2019	65842	Educational Aide
PAF-631982019	Transfer	Filled	12/9/2019	2/3/2020	74304	Educational Aide (Temp)
PAF-631962019	LMER/OGC	Filled	12/9/2019	12/10/2019	75592	Behavior Technician
PAF-631952019	Resignation	Filled	12/9/2019	12/9/2019	96418	Educational Aide
PAF-631942019	LMER/OGC	Filled	12/9/2019	12/16/2019	93282	Custodian (RW-3)
PAF-631932019	LOA	Filled	12/9/2019	2/28/2020	100344	Teacher (Temp)
PAF-631982019	Transfer	Filled	12/9/2019	2/3/2020	74304	Educational Aide (Temp)
PAF-631962019	LMER/OGC	Filled	12/9/2019	12/10/2019	75592	Behavior Technician
PAF-631952019	Resignation	Filled	12/9/2019	12/9/2019	96418	Educational Aide
PAF-631942019	LMER/OGC	Filled	12/9/2019	12/16/2019	93282	Custodian (RW-3)
PAF-631932019	LOA	Filled	12/9/2019	2/28/2020	100344	Teacher (Temp)
PAF-632012019	Resignation	Filled	12/10/2019	1/14/2020	73071	Teacher

Vacancy #	Vacancy Reason	Requisition Status	Created Date	Date Filled	Position Number	Job Title
PAF-632002019	Resignation	Filled	12/10/2019	1/30/2020	94650	Teacher
PAF-632012019	Resignation	Filled	12/10/2019	1/14/2020	73071	Teacher
PAF-632002019	Resignation	Filled	12/10/2019	1/30/2020	94650	Teacher
PAF-632052019	LOA	Filled	12/11/2019	2/3/2020	100104	Teacher (Temp)
PAF-632042019	Promotion	Filled	12/11/2019	12/13/2019	86841	Educational Aide (Temp)
PAF-632032019	Resignation	Filled	12/11/2019	12/17/2019	95766	Clerk
PAF-632072019	Resignation	Filled	12/11/2019	3/10/2020	63032	Specialist, School Operations
PAF-632052019	LOA	Filled	12/11/2019	2/3/2020	100104	Teacher (Temp)
PAF-632042019	Promotion	Filled	12/11/2019	12/13/2019	86841	Educational Aide (Temp)
PAF-632032019	Resignation	Filled	12/11/2019	12/17/2019	95766	Clerk
PAF-632112019	Resignation	Filled	12/12/2019	2/10/2020	87075	Assistant - Strategy & Logistics
PAF-632102019	LOA	Filled	12/12/2019	12/23/2019	100093	Teacher (PT)(Temp)
PAF-632092019	Resignation	Filled	12/12/2019	1/14/2020	73762	Teacher
PAF-632082019	Transfer	Filled	12/12/2019	12/23/2019	95421	Registrar
PAF-632612019	Promotion	Filled	12/12/2019	2/18/2020	70716	Coordinator, School Staffing
PAF-632122019	Promotion	Open	12/12/2019		60088	Specialist, Compliance
PAF-632112019	Resignation	Filled	12/12/2019	2/10/2020	87075	Assistant - Strategy & Logistics
PAF-632102019	LOA	Filled	12/12/2019	12/23/2019	100093	Teacher (PT)(Temp)
PAF-632092019	Resignation	Filled	12/12/2019	1/14/2020	73762	Teacher
PAF-632082019	Transfer	Filled	12/12/2019	12/23/2019	95421	Registrar
PAF-633102019	Other	Filled	12/13/2019	12/13/2019	99996	WAE, Translator-Amharic, Spanish
PAF-633162019	Transfer	Filled	12/16/2019	1/6/2020	67516	Educational Aide
PAF-633142019	Resignation	Filled	12/16/2019	2/13/2020	85029	Teacher
PAF-633132019	Resignation	Filled	12/16/2019	1/10/2020	93115	Educational Aide (Temp)
PAF-633122019	Resignation	Filled	12/16/2019	1/23/2020	76408	Teacher (Temp)
PAF-633162019	Transfer	Filled	12/16/2019	1/6/2020	67516	Educational Aide
PAF-633142019	Resignation	Filled	12/16/2019	2/13/2020	85029	Teacher
PAF-633132019	Resignation	Filled	12/16/2019	1/10/2020	93115	Educational Aide (Temp)
PAF-633122019	Resignation	Filled	12/16/2019	1/23/2020	76408	Teacher (Temp)
PAF-633292019	Resignation	Filled	12/17/2019	1/21/2020	93113	Educational Aide (Temp)
PAF-633282019	Resignation	Filled	12/17/2019	1/13/2020	78396	Educational Aide (80hr)
PAF-633272019	Resignation	Filled	12/17/2019	1/13/2020	98264	Behavior Technician
PAF-633262019	Resignation	Filled	12/17/2019	1/20/2020	74350	Educational Aide
PAF-633252019	Resignation	Filled	12/17/2019	2/11/2020	93114	Educational Aide (Temp)
PAF-633222019	Resignation	Filled	12/17/2019	12/18/2019	96154	Teacher
PAF-633172019	LOA	Filled	12/17/2019	1/3/2020	100130	Teacher (temp)
PAF-633292019	Resignation	Filled	12/17/2019	1/21/2020	93113	Educational Aide (Temp)
PAF-633282019	Resignation	Filled	12/17/2019	1/13/2020	78396	Educational Aide (80hr)
PAF-633272019	Resignation	Filled	12/17/2019	1/13/2020	98264	Behavior Technician
PAF-633262019	Resignation	Filled	12/17/2019	1/20/2020	74350	Educational Aide
PAF-633252019	Resignation	Filled	12/17/2019	2/11/2020	93114	Educational Aide (Temp)

Vacancy #	Vacancy Reason	Requisition Status	Created Date	Date Filled	Position Number	Job Title
PAF-633222019	Resignation	Filled	12/17/2019	12/18/2019	96154	Teacher
PAF-633182019	Promotion	Filled	12/17/2019	2/24/2020	72025	Coordinator, Community and Parent Outreach
PAF-633182019	Promotion	Filled	12/17/2019	2/24/2020	72025	Coordinator, Community and Parent Outreach
PAF-633172019	LOA	Filled	12/17/2019	1/3/2020	100130	Teacher (temp)
PAF-634292019	LOA	Filled	12/18/2019	1/9/2020	100192	Teacher (Temp)
PAF-634282019	Promotion	Filled	12/18/2019	2/6/2020	92791	Teacher
PAF-634292019	LOA	Filled	12/18/2019	1/9/2020	100192	Teacher (Temp)
PAF-634282019	Promotion	Filled	12/18/2019	2/6/2020	92791	Teacher
PAF-633792019		Filled	12/18/2019	2/11/2020	57293	Hearing Officer, Labor Management & Employee Relations
PAF-634312019	Resignation	Filled	12/19/2019	1/16/2020	98994	Teacher
PAF-634302019	Reprogramming	Filled	12/19/2019	1/31/2020	100232	Educational Aide (Temp)
PAF-634322019	Resignation	Filled	12/19/2019	2/27/2020	72059	Specialist, SEAD Budget and Operations
PAF-634312019	Resignation	Filled	12/19/2019	1/16/2020	98994	Teacher
PAF-634302019	Reprogramming	Filled	12/19/2019	1/31/2020	100232	Educational Aide (Temp)
PAF-634852019	LOA	Filled	12/20/2019	12/23/2019	100103	Educational Aide (Temp)
PAF-634842019	Resignation	Filled	12/20/2019	1/23/2020	52091	Educational Aide
PAF-634352019	Resignation	Filled	12/20/2019	2/6/2020	92505	Manager, Strategy & Logistics (Temp)
PAF-634342019	LOA	Filled	12/20/2019	1/21/2020	100151	Custodial Foreman (Temp)
PAF-634852019	LOA	Filled	12/20/2019	12/23/2019	100103	Educational Aide (Temp)
PAF-634842019	Resignation	Filled	12/20/2019	1/23/2020	52091	Educational Aide
PAF-634352019	Resignation	Filled	12/20/2019	2/6/2020	92505	Manager, Strategy & Logistics (Temp)
PAF-634342019	LOA	Filled	12/20/2019	1/21/2020	100151	Custodial Foreman (Temp)
PAF-634332019	Transfer	Filled	12/20/2019	3/2/2020	82029	Specialist, Independence & Learning Supports
PAF-634892019	LOA	Filled	12/23/2019	1/6/2020	100133	Teacher (Temp)
PAF-634882019	Retirement	Filled	12/23/2019	1/9/2020	58027	Teacher (Temp)
PAF-634872019	Resignation	Filled	12/23/2019	2/3/2020	89834	Educational Aide
PAF-634862019	Resignation	Filled	12/23/2019	1/27/2020	86615	Custodian (RW-3)
PAF-634892019	LOA	Filled	12/23/2019	1/6/2020	100133	Teacher (Temp)
PAF-634882019	Retirement	Filled	12/23/2019	1/9/2020	58027	Teacher (Temp)
PAF-634872019	Resignation	Filled	12/23/2019	2/3/2020	89834	Educational Aide
PAF-634862019	Resignation	Filled	12/23/2019	1/27/2020	86615	Custodian (RW-3)
PAF-636342019	LMER/OGC	Filled	12/27/2019	1/22/2020	66020	Educational Aide
PAF-636342019	LMER/OGC	Filled	12/27/2019	1/22/2020	66020	Educational Aide
PAF-636352019	LOA	Filled	12/30/2019	1/9/2020	100204	Teacher (Temp)
PAF-636362019	Resignation	Filled	12/30/2019	3/24/2020	68301	Coordinator, Evaluation
PAF-636352019	LOA	Filled	12/30/2019	1/9/2020	100204	Teacher (Temp)
PAF-637362020		Filled	1/2/2020	1/22/2020	100193	Teacher (Temp)
PAF-637362020		Filled	1/2/2020	1/22/2020	100193	Teacher (Temp)
PAF-637332020	Other	Filled	1/2/2020	2/4/2020	100115	Coordinator, Community School
PAF-637462020	Resignation	Filled	1/3/2020	1/7/2020	92983	Coordinator, Global Education
PAF-637412020	Promotion	Filled	1/3/2020	1/13/2020	86464	Behavior Technician

Vacancy #	Vacancy Reason	Requisition Status	Created Date	Date Filled	Position Number	Job Title
PAF-637402020	Resignation	Filled	1/3/2020	1/3/2020	94932	Teacher
PAF-637372020	LOA	Filled	1/3/2020	1/21/2020	100227	Teacher (Temp)
PAF-637462020	Resignation	Filled	1/3/2020	1/7/2020	92983	Coordinator, Global Education
PAF-637412020	Promotion	Filled	1/3/2020	1/13/2020	86464	Behavior Technician
PAF-637402020	Resignation	Filled	1/3/2020	1/3/2020	94932	Teacher
PAF-637372020	LOA	Filled	1/3/2020	1/21/2020	100227	Teacher (Temp)
PAF-638482020	Resignation	Filled	1/6/2020	1/7/2020	96533	ISS Coordinator
PAF-638472020	LOA	Filled	1/6/2020	2/11/2020	100229	Teacher (Temp)
PAF-638482020	Resignation	Filled	1/6/2020	1/7/2020	96533	ISS Coordinator
PAF-638472020	LOA	Filled	1/6/2020	2/11/2020	100229	Teacher (Temp)
PAF-638562020	Resignation	Filled	1/7/2020	1/16/2020	72771	Teacher, Vocational (EG-9) (12mo)
PAF-638542020	Resignation	Filled	1/7/2020	2/19/2020	58203	Teacher (Temp)
PAF-638532020	Resignation	Filled	1/7/2020	1/15/2020	96246	Teacher (Temp)
PAF-638492020	LOA	Filled	1/7/2020	1/9/2020	100131	Custodian (RW-5) (Temp)
PAF-638582020	Resignation	Filled	1/7/2020	1/16/2020	91265	Coordinator, Student Empowerment and Equity Programs (Empowering
PAF-638562020	Resignation	Filled	1/7/2020	1/16/2020	72771	Teacher, Vocational (EG-9) (12mo)
PAF-638542020	Resignation	Filled	1/7/2020	2/19/2020	58203	Teacher (Temp)
PAF-638532020	Resignation	Filled	1/7/2020	1/15/2020	96246	Teacher (Temp)
PAF-638492020	LOA	Filled	1/7/2020	1/9/2020	100131	Custodian (RW-5) (Temp)
PAF-638652020	Resignation	Filled	1/8/2020	1/14/2020	98790	Teacher (Temp)
PAF-638642020		Filled	1/8/2020	1/29/2020	100109	Educational Aide (Temp)
PAF-638632020	LOA	Filled	1/8/2020	2/27/2020	100391	Teacher (temp)
PAF-638622020	Resignation	Filled	1/8/2020	1/24/2020	90494	Educational Aide (Temp)
PAF-638612020	Promotion	Filled	1/8/2020	1/26/2020	76014	Behavior Technician
PAF-638602020	Transition	Filled	1/8/2020	1/8/2020	99034	Assistant - Strategy & Logistics
PAF-638652020	Resignation	Filled	1/8/2020	1/14/2020	98790	Teacher (Temp)
PAF-638642020		Filled	1/8/2020	1/29/2020	100109	Educational Aide (Temp)
PAF-638632020	LOA	Filled	1/8/2020	2/27/2020	100391	Teacher (temp)
PAF-638622020	Resignation	Filled	1/8/2020	1/24/2020	90494	Educational Aide (Temp)
PAF-638612020	Promotion	Filled	1/8/2020	1/26/2020	76014	Behavior Technician
PAF-638602020	Transition	Filled	1/8/2020	1/8/2020	99034	Assistant - Strategy & Logistics
PAF-639062020	Resignation	Filled	1/9/2020	2/21/2020	57024	Educational Aide
PAF-639072020	Promotion	Filled	1/9/2020	2/21/2020	60716	Coordinator, School Staffing
PAF-639062020	Resignation	Filled	1/9/2020	2/21/2020	57024	Educational Aide
PAF-639052020	Budget Addition	Filled	1/9/2020	4/28/2020	100319	Coordinator, DCPS Persists
PAF-639042020	Budget Addition	Filled	1/9/2020	3/12/2020	100320	Coordinator, DCPS Persists
PAF-639032020	Budget Addition	Candidate Selected	1/9/2020	3/12/2020	100321	Coordinator, DCPS Persists
PAF-639022020	Budget Addition	Filled	1/9/2020	3/11/2020	100322	Coordinator, DCPS Persists
PAF-639012020	Budget Addition	Filled	1/9/2020	3/11/2020	100323	Coordinator, DCPS Persists
PAF-639002020	Budget Addition	Filled	1/9/2020	3/11/2020	100324	Coordinator, DCPS Persists
PAF-638992020	Budget Addition	Filled	1/9/2020	3/11/2020	100325	Coordinator, DCPS Persists

Vacancy #	Vacancy Reason	Requisition Status	Created Date	Date Filled	Position Number	Job Title
PAF-638982020	Budget Addition	Filled	1/9/2020	3/10/2020	100326	Coordinator, DCPS Persists
PAF-638972020	Budget Addition	Filled	1/9/2020	4/2/2020	100327	Coordinator, DCPS Persists
PAF-638972020	Budget Addition	Filled	1/9/2020	4/2/2020	100327	Coordinator, DCPS Persists
PAF-638962020	Budget Addition	Filled	1/9/2020	3/10/2020	100328	Coordinator, DCPS Persists
PAF-638952020	Promotion	Filled	1/9/2020	1/31/2020	60377	Analyst, Help Desk
PAF-638932020	Budget Addition	Filled	1/9/2020	2/5/2020	100317	Specialist, DCPS Persists (College Facing)
PAF-638922020	Budget Addition	Filled	1/9/2020	2/28/2020	100318	Specialist, DCPS Persists (High School Facing)
PAF-639252020	Resignation	Filled	1/10/2020	1/22/2020	99424	Administrative Aide/Administrative Assistant
PAF-639242020	Resignation	Filled	1/10/2020	1/22/2020	84553	Library Media Specialist (Temp)
PAF-639222020		Filled	1/10/2020	2/5/2020	56171	Substitute Teacher ECE
PAF-639212020		Filled	1/10/2020	2/5/2020	55675	Substitute Teacher ECE
PAF-639202020		Filled	1/10/2020	2/5/2020	56142	Substitute Teacher ECE
PAF-639162020		Filled	1/10/2020	1/24/2020	56662	Substitute Teacher ECE
PAF-639152020		Filled	1/10/2020	1/24/2020	56446	Substitute Teacher ECE
PAF-639142020		Filled	1/10/2020	1/24/2020	56444	Substitute Teacher ECE
PAF-639132020		Filled	1/10/2020	1/24/2020	56450	Substitute Teacher ECE
PAF-639102020		Filled	1/10/2020	1/24/2020	56440	Substitute Teacher ECE
PAF-639252020	Resignation	Filled	1/10/2020	1/22/2020	99424	Administrative Aide/Administrative Assistant
PAF-639242020	Resignation	Filled	1/10/2020	1/22/2020	84553	Library Media Specialist (Temp)
PAF-639222020		Filled	1/10/2020	2/5/2020	56171	Substitute Teacher ECE
PAF-639212020		Filled	1/10/2020	2/5/2020	55675	Substitute Teacher ECE
PAF-639202020		Filled	1/10/2020	2/5/2020	56142	Substitute Teacher ECE
PAF-639162020		Filled	1/10/2020	1/24/2020	56662	Substitute Teacher ECE
PAF-639152020		Filled	1/10/2020	1/24/2020	56446	Substitute Teacher ECE
PAF-639142020		Filled	1/10/2020	1/24/2020	56444	Substitute Teacher ECE
PAF-639132020		Filled	1/10/2020	1/24/2020	56450	Substitute Teacher ECE
PAF-639102020		Filled	1/10/2020	1/24/2020	56440	Substitute Teacher ECE
PAF-639312020	LOA	Filled	1/13/2020	1/13/2020	100341	Teacher (Temp)
PAF-639302020	LOA	Filled	1/13/2020	1/13/2020	95787	Custodian RW-3 (Temp)
PAF-639312020	LOA	Filled	1/13/2020	1/13/2020	100341	Teacher (Temp)
PAF-639302020	LOA	Filled	1/13/2020	1/13/2020	95787	Custodian RW-3 (Temp)
PAF-639272020	Resignation	Filled	1/13/2020	2/21/2020	75521	Coordinator, Strategic Staffing
PAF-639422020	LOA	Filled	1/14/2020	1/28/2020	100203	Teacher (Temp)
PAF-639402020	LOA	Filled	1/14/2020	1/17/2020	100231	Clerk (Temp)
PAF-639352020	Resignation	Filled	1/14/2020	1/29/2020	98636	Teacher
PAF-639342020	LOA	Filled	1/14/2020	1/24/2020	100234	Teacher (Temp)
PAF-639422020	LOA	Filled	1/14/2020	1/28/2020	100203	Teacher (Temp)
PAF-639402020	LOA	Filled	1/14/2020	1/17/2020	100231	Clerk (Temp)
PAF-639382020	Promotion	Filled	1/14/2020	3/10/2020	82789	Specialist, Strategy
PAF-639352020	Resignation	Filled	1/14/2020	1/29/2020	98636	Teacher
PAF-639342020	LOA	Filled	1/14/2020	1/24/2020	100234	Teacher (Temp)

Vacancy #	Vacancy Reason	Requisition Status	Created Date	Date Filled	Position Number	Job Title
PAF-639432020	Transfer	Filled	1/15/2020	2/8/2020	62191	Educational Aide
PAF-639432020	Transfer	Filled	1/15/2020	2/8/2020	62191	Educational Aide
PAF-639462020	LOA	Filled	1/16/2020	4/29/2020	100553	Teacher (Temp)
PAF-639462020	LOA	Filled	1/16/2020	4/29/2020	100553	Teacher (Temp)
PAF-639502020	Retirement	Filled	1/17/2020	1/29/2020	73882	Custodial Foreman
PAF-639502020	Retirement	Filled	1/17/2020	1/29/2020	73882	Custodial Foreman
PAF-639522020	Resignation	Open	1/21/2020		74670	Analyst, Benefits & Compensation
PAF-639582020	Vacant	Filled	1/22/2020	1/22/2020	98738	Teacher (Temp)
PAF-639572020	Transfer	Filled	1/22/2020	1/29/2020	58771	Custodial Foreman
PAF-639612020	Vacant	Filled	1/22/2020	8/17/2020	88339	Assistant, Warehouse I
PAF-639602020	Retirement	Filled	1/22/2020	2/21/2020	53536	Coordinator, Logistics
PAF-639592020	Resignation	Filled	1/22/2020	2/21/2020	71648	Assistant, Warehouse Logistics
PAF-639582020	Vacant	Filled	1/22/2020	1/22/2020	98738	Teacher (Temp)
PAF-639572020	Transfer	Filled	1/22/2020	1/29/2020	58771	Custodial Foreman
PAF-639652020	Reprogramming	Filled	1/23/2020	2/25/2020	100347	Teacher (Temp)
PAF-639642020	Resignation	Filled	1/23/2020	1/24/2020	84100	Educational Aide
PAF-639632020	LOA	Filled	1/23/2020	1/24/2020	100194	Teacher (Temp)
PAF-639712020	Promotion	Filled	1/23/2020	1/27/2020	85548	Manager, Student Empowerment and Equity Programs
PAF-639702020	Resignation	Filled	1/23/2020	6/18/2020	71400	Director, Assessments
PAF-639702020	Resignation	Filled	1/23/2020	6/18/2020	71400	Director, Assessments
PAF-639692020	Budget Addition	Filled	1/23/2020	3/16/2020	100141	Manager, Facility Management
PAF-639682020	Budget Addition	Filled	1/23/2020	2/10/2020	100142	Director, Operations Strategy
PAF-639652020	Reprogramming	Filled	1/23/2020	2/25/2020	100347	Teacher (Temp)
PAF-639642020	Resignation	Filled	1/23/2020	1/24/2020	84100	Educational Aide
PAF-639632020	LOA	Filled	1/23/2020	1/24/2020	100194	Teacher (Temp)
PAF-640092020	Transfer	Filled	1/24/2020	1/28/2020	72485	Educational Aide
PAF-640072020	LOA	Filled	1/24/2020	1/24/2020	100195	Teacher (Temp)
PAF-640052020		Filled	1/24/2020	1/24/2020	56204	Substitute Teacher
PAF-640002020		Filled	1/24/2020	2/18/2020	56218	Substitute Teacher
PAF-639992020		Filled	1/24/2020	1/24/2020	56437	Substitute Teacher
PAF-639972020		Filled	1/24/2020	4/24/2020	55998	Substitute Teacher
PAF-639962020		Filled	1/24/2020	1/24/2020	56365	Substitute Teacher
PAF-639952020		Filled	1/24/2020	3/5/2020	56007	Substitute Teacher
PAF-639922020		Filled	1/24/2020	1/24/2020	56215	Substitute Teacher
PAF-639912020		Filled	1/24/2020	1/24/2020	56433	Substitute Teacher
PAF-639902020		Filled	1/24/2020	2/4/2020	56158	Substitute Teacher
PAF-639892020		Filled	1/24/2020	3/18/2020	56004	Substitute Teacher
PAF-639882020		Filled	1/24/2020	2/25/2020	56147	Substitute Teacher
PAF-639872020		Filled	1/24/2020	2/4/2020	56214	Substitute Teacher
PAF-639832020		Filled	1/24/2020	2/21/2020	56143	Substitute Teacher
PAF-639812020		Filled	1/24/2020	2/7/2020	56022	Substitute Teacher

Vacancy #	Vacancy Reason	Requisition Status	Created Date	Date Filled	Position Number	Job Title
PAF-639792020		Filled	1/24/2020	5/22/2020	55580	Substitute Teacher
PAF-640102020	Resignation	Filled	1/24/2020	5/19/2020	57207	Speech and Language Pathologist (Early Stages)
PAF-640092020	Transfer	Filled	1/24/2020	1/28/2020	72485	Educational Aide
PAF-640072020	LOA	Filled	1/24/2020	1/24/2020	100195	Teacher (Temp)
PAF-640052020		Filled	1/24/2020	1/24/2020	56204	Substitute Teacher
PAF-640002020		Filled	1/24/2020	2/18/2020	56218	Substitute Teacher
PAF-639992020		Filled	1/24/2020	1/24/2020	56437	Substitute Teacher
PAF-639972020		Filled	1/24/2020	4/24/2020	55998	Substitute Teacher
PAF-639962020		Filled	1/24/2020	1/24/2020	56365	Substitute Teacher
PAF-639952020		Filled	1/24/2020	3/5/2020	56007	Substitute Teacher
PAF-639922020		Filled	1/24/2020	1/24/2020	56215	Substitute Teacher
PAF-639912020		Filled	1/24/2020	1/24/2020	56433	Substitute Teacher
PAF-639902020		Filled	1/24/2020	2/4/2020	56158	Substitute Teacher
PAF-639892020		Filled	1/24/2020	3/18/2020	56004	Substitute Teacher
PAF-639882020		Filled	1/24/2020	2/25/2020	56147	Substitute Teacher
PAF-639872020		Filled	1/24/2020	2/4/2020	56214	Substitute Teacher
PAF-639832020		Filled	1/24/2020	2/21/2020	56143	Substitute Teacher
PAF-639812020		Filled	1/24/2020	2/7/2020	56022	Substitute Teacher
PAF-639792020		Filled	1/24/2020	5/22/2020	55580	Substitute Teacher
PAF-640152020	Promotion	Filled	1/25/2020	2/18/2020	97118	Specialist, Teacher Selection and Cultivation
PAF-640142020	Vacant	Open	1/25/2020		75262	Specialist, Online Learning
PAF-640132020	Transfer	Filled	1/25/2020	9/14/2020	82467	Specialist, Learning Management Systems
PAF-640112020	Promotion	Open	1/25/2020		70244	Coordinator, Evaluation
PAF-640192020	LOA	Filled	1/27/2020	3/9/2020	100394	Teacher (Temp)
PAF-640192020	LOA	Filled	1/27/2020	3/9/2020	100394	Teacher (Temp)
PAF-640292020	Other	Filled	1/28/2020	2/18/2020	76038	Teacher (Temp)
PAF-640282020	Resignation	Filled	1/28/2020	2/14/2020	89473	Teacher
PAF-640252020	Resignation	Filled	1/28/2020	2/3/2020	54782	Custodial Foreman
PAF-640292020	Other	Filled	1/28/2020	2/18/2020	76038	Teacher (Temp)
PAF-640282020	Resignation	Filled	1/28/2020	2/14/2020	89473	Teacher
PAF-640252020	Resignation	Filled	1/28/2020	2/3/2020	54782	Custodial Foreman
PAF-640422020	Resignation	Filled	1/29/2020	2/19/2020	73749	Teacher
PAF-640402020	LOA	Filled	1/29/2020	3/24/2020	100382	Teacher (Temp)
PAF-640392020	LOA	Filled	1/29/2020	1/30/2020	100345	Educational Aide (Temp)
PAF-640382020	Reprogramming	Filled	1/29/2020	1/30/2020	100343	Business Manager
PAF-640372020	Reprogramming	Filled	1/29/2020	2/19/2020	100374	Dean of Students
PAF-640362020	Reprogramming	Filled	1/29/2020	3/18/2020	100381	Teacher (PT) (Temp)
PAF-640312020	LOA	Filled	1/29/2020	3/26/2020	100677	Teacher (Temp)
PAF-640422020	Resignation	Filled	1/29/2020	2/19/2020	73749	Teacher
PAF-640402020	LOA	Filled	1/29/2020	3/24/2020	100382	Teacher (Temp)
PAF-640392020	LOA	Filled	1/29/2020	1/30/2020	100345	Educational Aide (Temp)

Vacancy #	Vacancy Reason	Requisition Status	Created Date	Date Filled	Position Number	Job Title
PAF-640382020	Reprogramming	Filled	1/29/2020	1/30/2020	100343	Business Manager
PAF-640372020	Reprogramming	Filled	1/29/2020	2/19/2020	100374	Dean of Students
PAF-640362020	Reprogramming	Filled	1/29/2020	3/18/2020	100381	Teacher (PT) (Temp)
PAF-640342020	Transfer	Filled	1/29/2020	7/9/2020	74672	Specialist, Benefits & Compensation
PAF-640312020	LOA	Filled	1/29/2020	3/26/2020	100677	Teacher (Temp)
PAF-640452020	Vacant	Filled	1/30/2020	2/13/2020	45623	Assistant, Program Support
PAF-640532020	LMER/OGC	Filled	1/31/2020	2/6/2020	74182	Teacher
PAF-640522020	Resignation	Filled	1/31/2020		86698	Teacher
PAF-640512020	LOA	Filled	1/31/2020	2/3/2020	100367	Teacher (Temp)
PAF-640482020	LMER/OGC	Filled	1/31/2020	1/31/2020	100233	Custodian RW-3 (Temp)
PAF-640532020	LMER/OGC	Filled	1/31/2020	2/6/2020	74182	Teacher
PAF-640522020	Resignation	Filled	1/31/2020		86698	Teacher
PAF-640512020	LOA	Filled	1/31/2020	2/3/2020	100367	Teacher (Temp)
PAF-640482020	LMER/OGC	Filled	1/31/2020	1/31/2020	100233	Custodian RW-3 (Temp)
PAF-640552020	Promotion	Filled	2/3/2020	2/3/2020	95455	Custodian (RW-3)
PAF-640542020	Resignation	Filled	2/3/2020	2/3/2020	62818	Educational Aide
PAF-640552020	Promotion	Filled	2/3/2020	2/3/2020	95455	Custodian (RW-3)
PAF-640542020	Resignation	Filled	2/3/2020	2/3/2020	62818	Educational Aide
PAF-640612020	Resignation	Filled	2/4/2020	2/29/2020	54218	Teacher (Temp)
PAF-640592020	Transfer	Filled	2/4/2020	2/6/2020	57106	Custodian (RW-5)
PAF-640582020	LOA	Filled	2/4/2020	2/5/2020	60693	Custodian RW-3 (Temp)
PAF-640612020	Resignation	Filled	2/4/2020	2/29/2020	54218	Teacher (Temp)
PAF-640592020	Transfer	Filled	2/4/2020	2/6/2020	57106	Custodian (RW-5)
PAF-640582020	LOA	Filled	2/4/2020	2/5/2020	60693	Custodian RW-3 (Temp)
PAF-640702020		Filled	2/5/2020	2/13/2020	56139	Substitute Teacher ECE
PAF-640682020		Filled	2/5/2020	2/13/2020	56133	Substitute Teacher ECE
PAF-640672020		Filled	2/5/2020	2/13/2020	56021	Substitute Teacher ECE
PAF-640842020	Promotion	Filled	2/5/2020	2/10/2020	85584	Specialist, Community Action Team
PAF-640832020	Promotion	Filled	2/5/2020	2/10/2020	70684	Specialist, Community Action Team
PAF-640822020	Promotion	Filled	2/5/2020	2/10/2020	85625	Specialist, Community Action Team
PAF-640812020	Promotion	Filled	2/5/2020	2/10/2020	85626	Specialist, Community Action Team
PAF-640702020		Filled	2/5/2020	2/13/2020	56139	Substitute Teacher ECE
PAF-640682020		Filled	2/5/2020	2/13/2020	56133	Substitute Teacher ECE
PAF-640672020		Filled	2/5/2020	2/13/2020	56021	Substitute Teacher ECE
PAF-640862020	Transfer	Filled	2/6/2020	2/27/2020	66278	Custodian (RW-3)
PAF-640852020	LOA	Filled	2/6/2020	2/10/2020	100339	Teacher (Temp)
PAF-640862020	Transfer	Filled	2/6/2020	2/27/2020	66278	Custodian (RW-3)
PAF-640852020	LOA	Filled	2/6/2020	2/10/2020	100339	Teacher (Temp)
PAF-640872020	LMER/OGC	Filled	2/10/2020	2/14/2020	100271	Teacher (Temp)
PAF-640872020	LMER/OGC	Filled	2/10/2020	2/14/2020	100271	Teacher (Temp)
PAF-640992020	Resignation	Filled	2/11/2020	3/12/2020	58637	Teacher (Temp)

Vacancy #	Vacancy Reason	Requisition Status	Created Date	Date Filled	Position Number	Job Title
PAF-640982020	Transfer	Filled	2/11/2020	2/14/2020	76601	Custodian (RW-5)
PAF-640972020	Transfer	Filled	2/11/2020	2/13/2020	57848	Custodian (RW-5)
PAF-640932020	Resignation	Filled	2/11/2020	2/13/2020	74140	Social Worker (PT)
PAF-640992020	Resignation	Filled	2/11/2020	3/12/2020	58637	Teacher (Temp)
PAF-640982020	Transfer	Filled	2/11/2020	2/14/2020	76601	Custodian (RW-5)
PAF-640972020	Transfer	Filled	2/11/2020	2/13/2020	57848	Custodian (RW-5)
PAF-640932020	Resignation	Filled	2/11/2020	2/13/2020	74140	Social Worker (PT)
PAF-640922020	Vacant	Filled	2/11/2020	3/10/2020	52888	Specialist, JROTC Military Property
PAF-641732020	Budget Addition	Filled	2/12/2020	2/27/2020	100267	Educational Aide (Temp)
PAF-641562020	Budget Addition	Filled	2/12/2020	2/24/2020	100250	Educational Aide (Temp)
PAF-641552020	Budget Addition	Filled	2/12/2020	3/5/2020	100249	Educational Aide (Temp)
PAF-641542020	LOA	Filled	2/12/2020	2/24/2020	100346	Teacher (Temp)
PAF-641732020	Budget Addition	Filled	2/12/2020	2/27/2020	100267	Educational Aide (Temp)
PAF-641562020	Budget Addition	Filled	2/12/2020	2/24/2020	100250	Educational Aide (Temp)
PAF-641552020	Budget Addition	Filled	2/12/2020	3/5/2020	100249	Educational Aide (Temp)
PAF-641542020	LOA	Filled	2/12/2020	2/24/2020	100346	Teacher (Temp)
PAF-641772020	LOA	Filled	2/14/2020	2/19/2020	100368	Custodial Foreman (Temp)
PAF-641772020	LOA	Filled	2/14/2020	2/19/2020	100368	Custodial Foreman (Temp)
PAF-641782020	Resignation	Filled	2/18/2020	2/25/2020	55012	Custodian (RW-3) Temp
PAF-641792020	Vacant	Filled	2/18/2020	2/28/2020	62927	Director, Labor Management and Employee Relations
PAF-641782020	Resignation	Filled	2/18/2020	2/25/2020	55012	Custodian (RW-3) Temp
PAF-642342020	Resignation	Filled	2/25/2020	2/26/2020	96296	Educational Aide
PAF-642332020	LOA	Filled	2/25/2020	2/25/2020	100369	Teacher (Temp)
PAF-642322020	Promotion	Filled	2/25/2020	2/27/2020	71840	Clerk
PAF-642312020	LOA	Filled	2/25/2020	2/25/2020	100340	Assistant Principal, Temp
PAF-642342020	Resignation	Filled	2/25/2020	2/26/2020	96296	Educational Aide
PAF-642332020	LOA	Filled	2/25/2020	2/25/2020	100369	Teacher (Temp)
PAF-642322020	Promotion	Filled	2/25/2020	2/27/2020	71840	Clerk
PAF-642312020	LOA	Filled	2/25/2020	2/25/2020	100340	Assistant Principal, Temp
PAF-642382020	Promotion	Filled	2/27/2020	6/19/2020	70003	Director, IT Infrastructure and Operations
PAF-642452020	Resignation	Filled	2/28/2020	3/13/2020	59253	Teacher (Temp)
PAF-642472020	Resignation	Filled	2/28/2020	11/30/2020	45607	Deputy General Counsel, General Practice
PAF-642462020	Promotion	Filled	2/28/2020	2/28/2020	99629	Manager, Test Integrity
PAF-642452020	Resignation	Filled	2/28/2020	3/13/2020	59253	Teacher (Temp)
PAF-642432020	Vacant	Filled	2/28/2020	7/20/2020	94402	Coordinator, Operations Communications
PAF-642422020	Resignation	Filled	2/28/2020	7/23/2020	88312	Specialist, Deputy Press Secretary
PAF-642412020	Other	Filled	2/28/2020	5/18/2020	71751	Manager, Finance, Strategy & Technology - Food and Nutrition Ser
PAF-642402020	Promotion	Filled	2/28/2020	6/18/2020	71750	Manager, Nutrition, Compliance, and Partnerships, Food & Nutriti
PAF-642502020	Resignation	Filled	3/2/2020	6/22/2020	58241	Manager, ECE Strategy and Logistics
PAF-642512020	Retirement	Filled	3/3/2020	3/3/2020	74303	Custodial Foreman
PAF-642512020	Retirement	Filled	3/3/2020	3/3/2020	74303	Custodial Foreman

Vacancy #	Vacancy Reason	Requisition Status	Created Date	Date Filled	Position Number	Job Title
PAF-642682020	Resignation	Filled	3/4/2020	3/5/2020	59554	Teacher
PAF-642682020	Resignation	Filled	3/4/2020	3/5/2020	59554	Teacher
PAF-642672020	Promotion	Filled	3/4/2020	3/10/2020	67623	Specialist, Strategic Enrollment Initiatives (Operations)
PAF-642652020	Promotion	Filled	3/4/2020	3/10/2020	78359	Specialist, HIV/STI Prevention
PAF-642642020	Promotion	Filled	3/4/2020	3/10/2020	97274	Coordinator, HIV/STI Prevention Evaluation & Data
PAF-642632020	Promotion	Filled	3/4/2020	3/10/2020	78358	Manager, HIV/STI Prevention
PAF-642612020	Resignation	Filled	3/4/2020	5/6/2020	82006	Coordinator, Data Reporting & Validation
PAF-642602020	Vacant	Filled	3/4/2020	8/28/2020	69885	Coordinator, Data Analytics & Research
PAF-642592020	Resignation	Filled	3/4/2020	7/13/2020	92322	Manager, Operations Communications
PAF-642582020	Resignation	Filled	3/4/2020	5/20/2020	87620	Director, Facility Planning and Design
PAF-642722020	Resignation	Filled	3/5/2020	4/15/2020	75513	Director, Instructional Talent Acquisition & Retention
PAF-642792020	Vacant	Filled	3/9/2020	8/31/2020	100384	Coordinator, Compliance Risk and Safety
PAF-642792020	Vacant	Filled	3/9/2020	8/31/2020	100384	Coordinator, Compliance Risk and Safety
PAF-642912020	LMER/OGC	Filled	3/12/2020	4/14/2020	99276	Specialist, Technology Cluster Support
PAF-642962020	Resignation	Filled	3/13/2020	3/21/2020	89863	Teacher
PAF-642942020	Resignation	Filled	3/13/2020	3/25/2020	95511	Registrar
PAF-642962020	Resignation	Filled	3/13/2020	3/21/2020	89863	Teacher
PAF-642942020	Resignation	Filled	3/13/2020	3/25/2020	95511	Registrar
PAF-643012020	Promotion	Filled	3/16/2020	6/26/2020	42198	Attorney , Advisor (Labor & Employment)
PAF-643042020	Promotion	Filled	3/17/2020	8/3/2020	65511	Coordinator, IMPACT Operations
PAF-643032020	Resignation	Filled	3/17/2020	7/21/2020	99635	Director, Educational Technology and Library Programs
PAF-643052020	Vacant	Filled	3/18/2020	6/5/2020	101893	Audiologist (12mo)
PAF-643052020	Vacant	Filled	3/18/2020	6/5/2020	101893	Audiologist (12mo)
PAF-643122020	Budget Addition	Filled	3/24/2020	6/4/2020	97776	Cafeteria Cook - Bard DC
PAF-643112020	Budget Addition	Filled	3/24/2020	6/4/2020	96632	Cafeteria Lead - Bard DC
PAF-643102020	Budget Addition	Filled	3/24/2020	7/7/2020	96636	Cafeteria Food Service Worker (FSW - Part Time) - Bard DC
PAF-643102020	Budget Addition	Filled	3/24/2020	7/7/2020	96636	Cafeteria Food Service Worker (FSW - Part Time) - Bard DC
PAF-643092020	Budget Addition	Filled	3/24/2020	6/4/2020	96633	Cafeteria Food Service Worker (FSW - Full Time) - Bard DC
PAF-643662020	Vacant	Filled	4/1/2020	4/2/2020	71586	Principal-in-Residence
PAF-643652020	Promotion	Filled	4/1/2020	8/3/2020	58832	Analyst, Strategic School Operations
PAF-643692020	LOA	Filled	4/2/2020	4/3/2020	100413	Assistant Principal (Temp)
PAF-643692020	LOA	Filled	4/2/2020	4/3/2020	100413	Assistant Principal (Temp)
PAF-643682020	Budget Addition	Filled	4/2/2020	7/7/2020	100657	Manager, School Mental Health Expansion
PAF-643702020	Budget Addition	Filled	4/3/2020	4/7/2020	100438	NAF Academy Director (Temp)
PAF-643702020	Budget Addition	Filled	4/3/2020	4/7/2020	100438	NAF Academy Director (Temp)
PAF-644062020	Budget Addition	Filled	4/8/2020	8/12/2020	101725	Cafeteria Food Service Worker (FSW - Part Time) - McKinley
PAF-644062020	Budget Addition	Filled	4/8/2020	8/12/2020	101725	Cafeteria Food Service Worker (FSW - Part Time) - McKinley
PAF-644062020	Budget Addition	Filled	4/8/2020	8/12/2020	101725	Cafeteria Food Service Worker (FSW - Part Time) - McKinley
PAF-644052020	Budget Addition	Filled	4/8/2020	10/8/2020	101724	Cafeteria Food Service Worker (FSW - Part Time) - McKinley
PAF-644052020	Budget Addition	Filled	4/8/2020	10/8/2020	101724	Cafeteria Food Service Worker (FSW - Part Time) - McKinley
PAF-644052020	Budget Addition	Filled	4/8/2020	10/8/2020	101724	Cafeteria Food Service Worker (FSW - Part Time) - McKinley

Vacancy #	Vacancy Reason	Requisition Status	Created Date	Date Filled	Position Number	Job Title
PAF-644042020	Budget Addition	Filled	4/8/2020	8/12/2020	101723	Cafeteria Food Service Worker (FSW - Part Time) - McKinley
PAF-644042020	Budget Addition	Filled	4/8/2020	8/12/2020	101723	Cafeteria Food Service Worker (FSW - Part Time) - McKinley
PAF-644032020	Budget Addition	Filled	4/8/2020	8/12/2020	100679	Cafeteria Food Service Worker (FSW - Part Time) - McKinley
PAF-644032020	Budget Addition	Filled	4/8/2020	8/12/2020	100679	Cafeteria Food Service Worker (FSW - Part Time) - McKinley
PAF-644022020	Budget Addition	Filled	4/8/2020	9/8/2020	101716	Cafeteria Food Service Worker (FSW - Part Time) - Langdon
PAF-644022020	Budget Addition	Filled	4/8/2020	9/8/2020	101716	Cafeteria Food Service Worker (FSW - Part Time) - Langdon
PAF-644022020	Budget Addition	Filled	4/8/2020	9/8/2020	101716	Cafeteria Food Service Worker (FSW - Part Time) - Langdon
PAF-644012020	Budget Addition	Filled	4/8/2020	8/12/2020	101717	Cafeteria Food Service Worker (FSW - Part Time) - Langley
PAF-644012020	Budget Addition	Filled	4/8/2020	8/12/2020	101717	Cafeteria Food Service Worker (FSW - Part Time) - Langley
PAF-644012020	Budget Addition	Filled	4/8/2020	8/12/2020	101717	Cafeteria Food Service Worker (FSW - Part Time) - Langley
PAF-644012020	Budget Addition	Filled	4/8/2020	8/12/2020	101717	Cafeteria Food Service Worker (FSW - Part Time) - Langley
PAF-644002020	Budget Addition	Filled	4/8/2020	8/12/2020	101720	Cafeteria Food Service Worker (FSW - Part Time) - Dunbar
PAF-644002020	Budget Addition	Filled	4/8/2020	8/12/2020	101720	Cafeteria Food Service Worker (FSW - Part Time) - Dunbar
PAF-643992020	Budget Addition	Filled	4/8/2020	7/7/2020	101718	Cafeteria Food Service Worker (FSW - Part Time) - Dunbar
PAF-643982020	Budget Addition	Filled	4/8/2020	10/7/2020	101722	Cafeteria Food Service Worker (FSW - Part Time) - Dunbar
PAF-643982020	Budget Addition	Filled	4/8/2020	10/7/2020	101722	Cafeteria Food Service Worker (FSW - Part Time) - Dunbar
PAF-643982020	Budget Addition	Filled	4/8/2020	10/7/2020	101722	Cafeteria Food Service Worker (FSW - Part Time) - Dunbar
PAF-643972020	Budget Addition	Filled	4/8/2020	11/19/2020	101719	Cafeteria Food Service Worker (FSW - Part Time) - Dunbar
PAF-643972020	Budget Addition	Filled	4/8/2020	11/19/2020	101719	Cafeteria Food Service Worker (FSW - Part Time) - Dunbar
PAF-643972020	Budget Addition	Filled	4/8/2020	11/19/2020	101719	Cafeteria Food Service Worker (FSW - Part Time) - Dunbar
PAF-643972020	Budget Addition	Filled	4/8/2020	11/19/2020	101719	Cafeteria Food Service Worker (FSW - Part Time) - Dunbar
PAF-643962020	Budget Addition	Filled	4/8/2020	7/7/2020	101721	Cafeteria Food Service Worker (FSW - Part Time) - Dunbar
PAF-643962020	Budget Addition	Filled	4/8/2020	7/7/2020	101721	Cafeteria Food Service Worker (FSW - Part Time) - Dunbar
PAF-643942020	Budget Addition	Filled	4/8/2020	7/7/2020	100698	Cafeteria Food Service Worker (FSW - Full Time) - McKinley
PAF-643942020	Budget Addition	Filled	4/8/2020	7/7/2020	100698	Cafeteria Food Service Worker (FSW - Full Time) - McKinley
PAF-643932020	Budget Addition	Filled	4/8/2020	10/2/2020	100694	Cafeteria Food Service Worker (FSW - Full Time) - Langley
PAF-643932020	Budget Addition	Filled	4/8/2020	10/2/2020	100694	Cafeteria Food Service Worker (FSW - Full Time) - Langley
PAF-643932020	Budget Addition	Filled	4/8/2020	10/2/2020	100694	Cafeteria Food Service Worker (FSW - Full Time) - Langley
PAF-643922020	Budget Addition	Filled	4/8/2020	7/7/2020	100695	Cafeteria Food Service Worker (FSW - Full Time) - Langley
PAF-643922020	Budget Addition	Filled	4/8/2020	7/7/2020	100695	Cafeteria Food Service Worker (FSW - Full Time) - Langley
PAF-643912020	Budget Addition	Filled	4/8/2020	6/30/2020	100693	Cafeteria Food Service Worker (FSW - Full Time) - Langdon
PAF-643912020	Budget Addition	Filled	4/8/2020	6/30/2020	100693	Cafeteria Food Service Worker (FSW - Full Time) - Langdon
PAF-643902020	Budget Addition	Filled	4/8/2020	7/3/2020	100696	Cafeteria Food Service Worker (FSW - Full Time) - Dunbar
PAF-643902020	Budget Addition	Filled	4/8/2020	7/3/2020	100696	Cafeteria Food Service Worker (FSW - Full Time) - Dunbar
PAF-643902020	Budget Addition	Filled	4/8/2020	7/3/2020	100696	Cafeteria Food Service Worker (FSW - Full Time) - Dunbar
PAF-643892020	Budget Addition	Filled	4/8/2020	7/7/2020	100692	Cafeteria Food Service Worker (FSW - Full Time) - Burroughs
PAF-643882020	Budget Addition	Filled	4/8/2020	6/12/2020	100706	Cafeteria Lead - McKinley
PAF-643872020	Budget Addition	Filled	4/8/2020	6/26/2020	100704	Cafeteria Lead - Langley
PAF-643872020	Budget Addition	Filled	4/8/2020	6/26/2020	100704	Cafeteria Lead - Langley
PAF-643862020	Budget Addition	Filled	4/8/2020	7/7/2020	100703	Cafeteria Lead - Langdon
PAF-643862020	Budget Addition	Filled	4/8/2020	7/7/2020	100703	Cafeteria Lead - Langdon

Vacancy #	Vacancy Reason	Requisition Status	Created Date	Date Filled	Position Number	Job Title
PAF-643852020	Resignation	Filled	4/8/2020	9/2/2020	100705	Cafeteria Lead - Dunbar
PAF-643852020	Resignation	Filled	4/8/2020	9/2/2020	100705	Cafeteria Lead - Dunbar
PAF-643852020	Resignation	Filled	4/8/2020	9/2/2020	100705	Cafeteria Lead - Dunbar
PAF-643852020	Resignation	Filled	4/8/2020	9/2/2020	100705	Cafeteria Lead - Dunbar
PAF-643842020	Budget Addition	Filled	4/8/2020	7/7/2020	100680	Cafeteria Lead - Burroughs
PAF-643842020	Budget Addition	Filled	4/8/2020	7/7/2020	100680	Cafeteria Lead - Burroughs
PAF-643842020	Budget Addition	Filled	4/8/2020	7/7/2020	100680	Cafeteria Lead - Burroughs
PAF-643832020	Budget Addition	Filled	4/8/2020	7/7/2020	100702	Cafeteria Cook - McKinley
PAF-643822020	Budget Addition	Filled	4/8/2020	7/3/2020	100700	Cafeteria Cook - Langley
PAF-643812020	Budget Addition	Filled	4/8/2020	9/11/2020	100699	Cafeteria Cook - Langdon
PAF-643802020	Budget Addition	Filled	4/8/2020	8/12/2020	100701	Cafeteria Cook - Dunbar
PAF-643792020	Budget Addition	Filled	4/8/2020	8/10/2020	100681	Cafeteria Cook - Burroughs
PAF-643782020	Budget Addition	Filled	4/8/2020	7/7/2020	96635	Cafeteria Food Service Worker (FSW - Part Time) - Excel
PAF-643782020	Budget Addition	Filled	4/8/2020	7/7/2020	96635	Cafeteria Food Service Worker (FSW - Part Time) - Excel
PAF-643772020	Budget Addition	Filled	4/8/2020	7/10/2020	97779	Cafeteria Food Service Worker (FSW - Full Time) - Excel
PAF-643772020	Budget Addition	Filled	4/8/2020	7/10/2020	97779	Cafeteria Food Service Worker (FSW - Full Time) - Excel
PAF-643772020	Budget Addition	Filled	4/8/2020	7/10/2020	97779	Cafeteria Food Service Worker (FSW - Full Time) - Excel
PAF-643762020	Budget Addition	Filled	4/8/2020	6/17/2020	97778	Cafeteria Food Service Worker (FSW - Full Time) - Excel
PAF-643762020	Budget Addition	Filled	4/8/2020	6/17/2020	97778	Cafeteria Food Service Worker (FSW - Full Time) - Excel
PAF-643752020	Budget Addition	Filled	4/8/2020	7/7/2020	96634	Cafeteria Food Service Worker (FSW - Full Time) - Excel
PAF-643752020	Budget Addition	Filled	4/8/2020	7/7/2020	96634	Cafeteria Food Service Worker (FSW - Full Time) - Excel
PAF-643752020	Budget Addition	Filled	4/8/2020	7/7/2020	96634	Cafeteria Food Service Worker (FSW - Full Time) - Excel
PAF-643752020	Budget Addition	Filled	4/8/2020	7/7/2020	96634	Cafeteria Food Service Worker (FSW - Full Time) - Excel
PAF-643742020	Budget Addition	Filled	4/8/2020	6/15/2020	97777	Cafeteria Lead - Excel
PAF-643742020	Budget Addition	Filled	4/8/2020	6/15/2020	97777	Cafeteria Lead - Excel
PAF-643742020	Budget Addition	Filled	4/8/2020	6/15/2020	97777	Cafeteria Lead - Excel
PAF-643732020	Budget Addition	Filled	4/8/2020	6/4/2020	96637	Cafeteria Cook - Excel
PAF-643712020	Budget Addition	Filled	4/8/2020	6/10/2020	100654	Coordinator, Workforce Development, Transition Team
PAF-644972020	Vacant	Filled	4/15/2020	4/15/2020	59354	Principal - Bunker Hill ES (interim)
PAF-644972020	Vacant	Filled	4/15/2020	4/15/2020	59354	Principal - Bunker Hill ES (interim)
PAF-653142020	Other	Filled	4/22/2020	5/26/2020	101952	Director, ECE Family Services
PAF-653112020	Other	Filled	4/22/2020	6/3/2020	102016	Specialist, ECE Family Support
PAF-653102020	Other	Filled	4/22/2020	5/27/2020	101953	Manager, ECE Family Services
PAF-653092020	Other	Open	4/22/2020		101962	Manager, ECE Data and Assessments
PAF-653082020	Other	Filled	4/22/2020	6/3/2020	101970	Specialist, ECE Birth - Five Programming
PAF-653072020	Other	Filled	4/22/2020	5/26/2020	101951	Director, ECE Strategy and Special Projects
PAF-653062020	Other	Filled	4/22/2020	6/1/2020	101961	Manager, Early Childhood Special Education
PAF-653022020	Other	Filled	4/22/2020	6/3/2020	101960	Manager, Early Childhood Instruction
PAF-653002020	Other	Filled	4/22/2020	5/26/2020	101957	Coordinator, ECED School Supports
PAF-652992020	Other	Filled	4/22/2020	5/26/2020	101956	Coordinator, Early Childhood Education Division
PAF-653272020	Resignation	Filled	4/27/2020	6/30/2020	97941	Manager, Connected Schools

Vacancy #	Vacancy Reason	Requisition Status	Created Date	Date Filled	Position Number	Job Title
PAF-659232020	Transfer	Filled	4/30/2020	6/24/2020	75516	Manager, Position Management and Classification
PAF-659372020	Vacant	Filled	5/1/2020	5/27/2020	100843	
PAF-659352020	Budget Addition	Filled	5/1/2020	6/24/2020	101601	
PAF-659342020	Promotion	Filled	5/1/2020	6/11/2020	87638	
PAF-659922020	Resignation	Filled	5/4/2020	7/31/2020	98144	
PAF-659912020	Transition	Filled	5/4/2020	5/18/2020	78094	
PAF-659902020	Transition	Filled	5/4/2020	6/22/2020	67974	
PAF-659892020	Transition	Filled	5/4/2020	5/5/2020	75563	
PAF-659882020	Resignation	Filled	5/4/2020	6/15/2020	65256	
PAF-659872020	Resignation	Filled	5/4/2020	5/20/2020	98666	
PAF-659862020	Transition	Filled	5/4/2020	6/11/2020	71991	
PAF-659852020	Transition	Filled	5/4/2020	6/10/2020	83724	
PAF-659842020	Resignation	Filled	5/4/2020	5/25/2020	55067	
PAF-659832020	Transition	Filled	5/4/2020	6/5/2020	60244	
PAF-659822020	Transition	Filled	5/4/2020	6/1/2020	86299	
PAF-659812020	Transition	Filled	5/4/2020	6/18/2020	59395	
PAF-659802020	Transition	Filled	5/4/2020	6/5/2020	99673	
PAF-659792020	Transition	Filled	5/4/2020	6/8/2020	59348	
PAF-659782020	Resignation	Filled	5/4/2020	5/19/2020	96490	
PAF-659772020	Resignation	Filled	5/4/2020	5/22/2020	57719	
PAF-659762020	Resignation	Filled	5/4/2020	5/18/2020	96469	
PAF-659752020	Resignation	Filled	5/4/2020	5/15/2020	90058	
PAF-659742020	Resignation	Filled	5/4/2020	5/4/2020	92626	
PAF-659732020	Resignation	Filled	5/4/2020	5/4/2020	72399	
PAF-659722020	Resignation	Filled	5/4/2020	5/26/2020	96385	
PAF-659712020	Resignation	Filled	5/4/2020	6/11/2020	86640	
PAF-659702020	Resignation	Filled	5/4/2020	6/4/2020	86771	
PAF-659692020	Resignation	Filled	5/4/2020	5/29/2020	92774	
PAF-659682020	Resignation	Filled	5/4/2020	6/15/2020	84454	
PAF-659672020	Resignation	Open	5/4/2020		76496	
PAF-659662020	Resignation	Filled	5/4/2020	5/4/2020	63059	
PAF-659652020	Resignation	Filled	5/4/2020	5/14/2020	74239	
PAF-659642020	Resignation	Filled	5/4/2020	5/7/2020	84309	
PAF-659632020	Resignation	Filled	5/4/2020	5/14/2020	98794	
PAF-659612020	Budget Addition	Filled	5/4/2020	5/28/2020	101988	
PAF-659602020	Resignation	Filled	5/4/2020	6/5/2020	59769	
PAF-659592020	Resignation	Filled	5/4/2020	5/20/2020	51788	
PAF-659582020	Resignation	Filled	5/4/2020	5/13/2020	98689	
PAF-659572020	Resignation	Filled	5/4/2020	5/12/2020	90631	
PAF-659562020	Resignation	Filled	5/4/2020	5/7/2020	90611	
PAF-659552020	Resignation	Filled	5/4/2020	5/28/2020	84009	

Vacancy #	Vacancy Reason	Requisition Status	Created Date	Date Filled	Position Number	Job Title
PAF-659542020	Resignation	Filled	5/4/2020	5/26/2020	90127	
PAF-659532020	Resignation	Filled	5/4/2020	6/12/2020	66694	
PAF-659522020	Resignation	Filled	5/4/2020	6/16/2020	96035	
PAF-659512020	Resignation	Filled	5/4/2020	6/4/2020	96013	
PAF-659502020	Resignation	Filled	5/4/2020	6/18/2020	53580	
PAF-659492020	Resignation	Filled	5/4/2020	7/20/2020	74040	
PAF-659482020	Resignation	Filled	5/4/2020	5/14/2020	87052	
PAF-659472020	Resignation	Filled	5/4/2020	5/14/2020	95970	
PAF-659462020	Resignation	Filled	5/4/2020	7/30/2020	90183	
PAF-659452020	Resignation	Filled	5/4/2020	6/23/2020	59181	
PAF-659442020	Resignation	Filled	5/4/2020	5/5/2020	98951	
PAF-659432020	Resignation	Filled	5/4/2020	5/4/2020	99023	
PAF-659422020	Resignation	Filled	5/4/2020	6/10/2020	52268	
PAF-659412020	Transfer	Filled	5/4/2020	8/10/2020	95908	
PAF-659402020	Resignation	Filled	5/4/2020	5/26/2020	58186	
PAF-659392020	Vacant	Filled	5/4/2020	6/15/2020	98636	
PAF-659382020	Resignation	Filled	5/4/2020	7/2/2020	59748	
PAF-659962020	Budget Addition	Filled	5/5/2020	5/26/2020	101602	
PAF-659952020	Transfer	Filled	5/5/2020	5/6/2020	101986	
PAF-659942020	Retirement	Filled	5/5/2020	5/5/2020	54169	
PAF-660332020	Budget Addition	Filled	5/6/2020	5/18/2020	100847	
PAF-660322020	Resignation	Filled	5/6/2020	5/12/2020	51714	
PAF-660312020	Resignation	Filled	5/6/2020	6/26/2020	85276	
PAF-660302020	Budget Addition	Filled	5/6/2020	6/19/2020	101631	
PAF-660292020	Budget Addition	Filled	5/6/2020	6/3/2020	101630	
PAF-660282020	Budget Addition	Filled	5/6/2020	5/19/2020	101629	
PAF-660262020	Budget Addition	Filled	5/6/2020	6/1/2020	100846	
PAF-660252020	Budget Addition	Filled	5/6/2020	7/31/2020	101627	
PAF-660242020	Budget Addition	Open	5/6/2020	7/16/2020	101626	
PAF-660232020	Budget Addition	Filled	5/6/2020	7/15/2020	101625	
PAF-660222020	Budget Addition	Filled	5/6/2020	7/10/2020	101624	
PAF-660212020	Budget Addition	Filled	5/6/2020	5/6/2020	101623	
PAF-660202020	Budget Addition	Filled	5/6/2020	5/6/2020	101622	
PAF-660192020	Budget Addition	Filled	5/6/2020	5/15/2020	101621	
PAF-660182020	Budget Addition	Filled	5/6/2020	6/5/2020	101620	
PAF-660172020	Budget Addition	Filled	5/6/2020	5/28/2020	101619	
PAF-660162020	Budget Addition	Filled	5/6/2020	5/22/2020	100845	
PAF-660152020	Budget Addition	Filled	5/6/2020	8/5/2020	101618	
PAF-660142020	Budget Addition	Filled	5/6/2020	8/5/2020	101617	
PAF-660132020	Budget Addition	Filled	5/6/2020	7/16/2020	101616	
PAF-660122020	Budget Addition	Filled	5/6/2020	7/10/2020	101615	

Vacancy #	Vacancy Reason	Requisition Status	Created Date	Date Filled	Position Number	Job Title
PAF-660112020	Budget Addition	Filled	5/6/2020	6/24/2020	101614	
PAF-660102020	Budget Addition	Filled	5/6/2020	6/3/2020	101613	
PAF-660092020	Budget Addition	Filled	5/6/2020	5/26/2020	101612	
PAF-660082020	Budget Addition	Filled	5/6/2020	5/15/2020	101611	
PAF-660072020	Budget Addition	Filled	5/6/2020	5/14/2020	101610	
PAF-660062020	Budget Addition	Candidate Selected	5/6/2020	1/27/2021	101609	
PAF-660052020	LMER/OGC	Filled	5/6/2020	12/29/2020	102862	
PAF-660042020	Budget Addition	Filled	5/6/2020	5/21/2020	101607	
PAF-660032020	Budget Addition	Filled	5/6/2020	6/26/2020	101606	
PAF-660012020	Budget Addition	Filled	5/6/2020	5/11/2020	101605	
PAF-660002020	Resignation	Filled	5/6/2020	8/28/2020	101604	
PAF-659992020	Budget Addition	Filled	5/6/2020	8/10/2020	101603	
PAF-659982020	Vacant	Filled	5/6/2020	5/19/2020	100551	Manager, Grant Administration
PAF-660422020	Retirement	Filled	5/7/2020	5/12/2020	86706	
PAF-660412020	Retirement	Filled	5/7/2020	5/7/2020	54238	
PAF-660402020	Retirement	Filled	5/7/2020	5/7/2020	56998	
PAF-660392020	Resignation	Filled	5/7/2020	5/7/2020	67525	
PAF-660382020	Resignation	Open	5/7/2020	7/13/2020	98344	
PAF-660372020	Resignation	Filled	5/7/2020	5/26/2020	90624	
PAF-660362020	Resignation	Filled	5/7/2020	5/29/2020	101632	
PAF-660352020	Resignation	Filled	5/7/2020	6/15/2020	53095	
PAF-660342020	Retirement	Candidate Selected	5/7/2020	1/24/2021	54826	
PAF-660462020	Retirement	Filled	5/8/2020	6/12/2020	74531	
PAF-660452020	Retirement	Filled	5/8/2020	5/20/2020	53225	
PAF-660432020	Vacant	Filled	5/8/2020	6/2/2020	98680	
PAF-660442020	Resignation	Filled	5/8/2020	7/13/2020	94525	Manager, Internal Communications
PAF-660522020	Vacant	Filled	5/11/2020	5/19/2020	89398	
PAF-660502020	Resignation	Filled	5/11/2020	5/11/2020	70817	
PAF-660492020	Retirement	Filled	5/11/2020	6/19/2020	89663	
PAF-660482020	Resignation	Filled	5/11/2020	5/11/2020	89666	
PAF-660472020	Resignation	Filled	5/11/2020	5/15/2020	101633	
PAF-660812020	Retirement	Filled	5/12/2020	5/14/2020	96194	
PAF-660802020	Transfer	Filled	5/12/2020	5/12/2020	89620	
PAF-660782020		Filled	5/12/2020	5/15/2020	96727	
PAF-660772020	Resignation	Filled	5/12/2020	6/3/2020	99065	
PAF-660762020	Transition	Filled	5/12/2020	6/17/2020	98497	
PAF-660752020	Transition	Filled	5/12/2020	6/10/2020	98496	
PAF-660742020	Transition	Filled	5/12/2020	6/1/2020	96602	
PAF-660732020	Transition	Filled	5/12/2020	5/27/2020	96603	
PAF-660722020	Transition	Filled	5/12/2020	5/26/2020	96500	
PAF-660712020	Transition	Filled	5/12/2020	5/14/2020	86506	

Vacancy #	Vacancy Reason	Requisition Status	Created Date	Date Filled	Position Number	Job Title
PAF-660702020	Transition	Filled	5/12/2020	6/10/2020	98522	
PAF-660692020	Transition	Filled	5/12/2020	5/14/2020	98521	
PAF-660662020	Transition	Filled	5/12/2020	6/5/2020	89829	
PAF-660652020	Transition	Filled	5/12/2020	6/5/2020	93835	
PAF-660642020	Retirement	Filled	5/12/2020	6/15/2020	90632	
PAF-660632020	Transition	Filled	5/12/2020	7/10/2020	99183	
PAF-660622020	Budget Addition	Filled	5/12/2020	6/30/2020	99184	
PAF-660612020	Transition	Filled	5/12/2020	5/19/2020	98510	
PAF-660602020	Transition	Filled	5/12/2020	5/15/2020	86910	
PAF-660592020	Transition	Open	5/12/2020	1/4/2021	99101	
PAF-660582020	Transition	Filled	5/12/2020	5/26/2020	99022	
PAF-660572020	Transition	Filled	5/12/2020	5/14/2020	93269	
PAF-660552020	Retirement	Filled	5/12/2020	8/7/2020	59437	
PAF-660542020	Retirement	Filled	5/12/2020	6/4/2020	59147	
PAF-660862020	Resignation	Filled	5/13/2020	6/4/2020	88348	
PAF-660832020	Resignation	Filled	5/13/2020	5/13/2020	89396	
PAF-660822020	Resignation	Filled	5/13/2020	5/13/2020	57445	
PAF-660852020	Vacant	Filled	5/13/2020	7/21/2020	74671	Director, Strategic Staffing
PAF-660842020	Vacant	Filled	5/13/2020	7/8/2020	100385	Analyst, Help Desk
PAF-661402020	Vacant	Filled	5/14/2020	6/5/2020	101800	
PAF-661392020	Budget Addition	Filled	5/14/2020	6/3/2020	101644	
PAF-661382020	Budget Addition	Filled	5/14/2020	6/9/2020	101643	
PAF-661372020	Budget Addition	Filled	5/14/2020	6/10/2020	101642	
PAF-661362020	Budget Addition	Filled	5/14/2020	6/9/2020	101799	
PAF-661352020	Vacant	Filled	5/14/2020	6/2/2020	101798	
PAF-661342020	Budget Addition	Filled	5/14/2020	9/15/2020	101641	
PAF-661332020	Vacant	Filled	5/14/2020	5/18/2020	101640	
PAF-661322020	Budget Addition	Filled	5/14/2020	5/29/2020	101639	
PAF-661312020	Budget Addition	Filled	5/14/2020	7/14/2020	101638	
PAF-661302020	Budget Addition	Filled	5/14/2020	6/3/2020	101637	
PAF-661282020	Vacant	Filled	5/14/2020	6/11/2020	60276	
PAF-661272020	Budget Addition	Filled	5/14/2020	5/29/2020	101796	
PAF-661262020	Budget Addition	Filled	5/14/2020	6/19/2020	101795	
PAF-661252020	Vacant	Filled	5/14/2020	6/22/2020	96733	
PAF-661242020	Vacant	Filled	5/14/2020	6/19/2020	61536	
PAF-661232020	Transfer	Filled	5/14/2020	5/17/2020	99534	
PAF-661222020	Vacant	Filled	5/14/2020	7/27/2020	99511	
PAF-661212020	Vacant	Filled	5/14/2020	6/12/2020	101636	
PAF-661202020	Vacant	Filled	5/14/2020	6/10/2020	97930	
PAF-661192020	Budget Addition	Filled	5/14/2020	9/10/2020	101794	
PAF-661182020	Resignation	Filled	5/14/2020	12/3/2020	51813	

Vacancy #	Vacancy Reason	Requisition Status	Created Date	Date Filled	Position Number	Job Title
PAF-661172020	Vacant	Filled	5/14/2020	7/2/2020	98597	
PAF-661162020	Vacant	Filled	5/14/2020	6/19/2020	74119	
PAF-661152020	Vacant	Filled	5/14/2020	6/1/2020	76742	
PAF-661142020	Budget Addition	Filled	5/14/2020	7/7/2020	101793	
PAF-661122020	Vacant	Filled	5/14/2020	7/1/2020	95962	
PAF-661112020	Budget Addition	Filled	5/14/2020	7/4/2020	101635	
PAF-661102020	Transfer	Filled	5/14/2020	5/15/2020	97511	
PAF-661092020	Promotion	Filled	5/14/2020	5/14/2020	92995	
PAF-661082020	Transfer	Filled	5/14/2020	5/18/2020	51721	
PAF-661072020	Retirement	Filled	5/14/2020	5/26/2020	74500	
PAF-661062020	Transfer	Filled	5/14/2020	5/15/2020	52128	
PAF-661042020	Transfer	Filled	5/14/2020	6/18/2020	89483	
PAF-661032020	Transfer	Filled	5/14/2020	5/14/2020	61274	
PAF-661022020	Budget Addition	Filled	5/14/2020	6/19/2020	101821	
PAF-661012020	Budget Addition	Filled	5/14/2020	7/1/2020	101792	
PAF-661002020	Transfer	Filled	5/14/2020	5/27/2020	96043	
PAF-660992020	Promotion	Filled	5/14/2020	6/22/2020	84536	
PAF-660982020	Budget Addition	Filled	5/14/2020	6/19/2020	101791	
PAF-660972020	Budget Addition	Filled	5/14/2020	6/19/2020	101790	
PAF-660962020	Budget Addition	Filled	5/14/2020	6/19/2020	101789	
PAF-660952020	Budget Addition	Filled	5/14/2020	6/1/2020	101634	
PAF-660902020	Transfer	Filled	5/14/2020	5/14/2020	83684	
PAF-660892020	Transfer	Filled	5/14/2020	5/14/2020	83666	
PAF-660882020	Transfer	Filled	5/14/2020	7/2/2020	89463	
PAF-660872020	Vacant	Filled	5/14/2020	5/28/2020	73749	
PAF-660922020	Promotion	Filled	5/14/2020	6/23/2020	94596	Manager, Teacher Selection
PAF-661482020	Transfer	Filled	5/15/2020	6/8/2020	52401	
PAF-661472020	Transfer	Filled	5/15/2020	5/17/2020	82047	
PAF-661462020	Transition	Filled	5/15/2020	6/17/2020	67446	
PAF-661452020	LMER/OGC	Filled	5/15/2020	5/26/2020	102014	
PAF-661442020	Transfer	Filled	5/15/2020	5/16/2020	89873	
PAF-661432020	LOA	Filled	5/15/2020	7/22/2020	102780	
PAF-661422020	Retirement	Filled	5/15/2020	5/18/2020	98912	
PAF-661752020	Retirement	Filled	5/16/2020	5/17/2020	102015	
PAF-661742020	Transfer	Filled	5/16/2020	6/28/2020	76357	
PAF-661732020	Transfer	Filled	5/16/2020	5/20/2020	75991	
PAF-661722020	Transfer	Filled	5/16/2020	6/4/2020	58142	
PAF-661712020	Transfer	Filled	5/16/2020	5/27/2020	93022	
PAF-661702020	Transfer	Filled	5/16/2020	5/16/2020	96379	
PAF-661692020	Transfer	Filled	5/16/2020	7/24/2020	60551	
PAF-661682020	Transfer	Filled	5/16/2020	7/26/2020	95879	

Vacancy #	Vacancy Reason	Requisition Status	Created Date	Date Filled	Position Number	Job Title
PAF-661672020	Transfer	Filled	5/16/2020	5/19/2020	62193	
PAF-661662020	Transfer	Filled	5/16/2020	5/27/2020	86949	
PAF-661652020	Transfer	Filled	5/16/2020	6/5/2020	74421	
PAF-661642020	Transfer	Filled	5/16/2020	6/22/2020	98782	
PAF-661632020	Transfer	Filled	5/16/2020	5/19/2020	66655	
PAF-661622020	Transfer	Filled	5/16/2020	5/19/2020	89580	
PAF-661612020	Transfer	Filled	5/16/2020	7/22/2020	86717	
PAF-661592020	Transfer	Filled	5/16/2020	5/21/2020	74597	
PAF-661572020	Transfer	Filled	5/16/2020	5/18/2020	66816	
PAF-661562020	Transfer	Filled	5/16/2020	6/19/2020	96245	
PAF-661552020	Transfer	Filled	5/16/2020	5/19/2020	90368	
PAF-661542020	Transfer	Filled	5/16/2020	5/18/2020	90028	
PAF-661532020	Transfer	Filled	5/16/2020	6/12/2020	89923	
PAF-661522020	Transfer	Filled	5/16/2020	5/19/2020	98993	
PAF-661512020	Transfer	Filled	5/16/2020	6/8/2020	96769	
PAF-661502020	Transition	Filled	5/16/2020	5/27/2020	95561	
PAF-661492020	Transfer	Filled	5/16/2020	5/17/2020	98839	
PAF-661812020	Transfer	Filled	5/17/2020	5/18/2020	89539	
PAF-661802020	Transfer	Filled	5/17/2020	6/10/2020	72341	
PAF-661792020	Transfer	Filled	5/17/2020	5/27/2020	86938	
PAF-661782020	Transfer	Filled	5/17/2020	5/24/2020	89440	
PAF-661772020	Transfer	Filled	5/17/2020	6/2/2020	89546	
PAF-661762020	Transfer	Filled	5/17/2020	5/21/2020	93099	
PAF-661942020	Resignation	Filled	5/18/2020	5/18/2020	74140	
PAF-661932020	Retirement	Filled	5/18/2020	6/1/2020	54268	
PAF-661922020	Transfer	Filled	5/18/2020	6/5/2020	54269	
PAF-661912020	Transfer	Filled	5/18/2020	6/19/2020	92570	
PAF-661902020	Transfer	Filled	5/18/2020	5/29/2020	52789	
PAF-661892020	Transition	Filled	5/18/2020	5/19/2020	59879	
PAF-661882020	Budget Addition	Filled	5/18/2020	5/18/2020	100658	
PAF-661872020	Budget Addition	Filled	5/18/2020	5/18/2020	101801	
PAF-661852020	Transfer	Filled	5/18/2020	6/8/2020	67486	
PAF-661842020	Transfer	Filled	5/18/2020	5/18/2020	58921	
PAF-661832020	Transfer	Filled	5/18/2020	7/13/2020	100228	
PAF-661822020	Retirement	Filled	5/18/2020	5/19/2020	57354	
PAF-662062020	Transfer	Filled	5/19/2020	5/23/2020	72768	
PAF-662052020	Transfer	Filled	5/19/2020	6/17/2020	54041	
PAF-662042020	Transition	Filled	5/19/2020	5/27/2020	58415	
PAF-662032020	Transfer	Filled	5/19/2020	5/19/2020	75927	
PAF-662022020	Transfer	Filled	5/19/2020	6/4/2020	76074	
PAF-662012020	Transition	Filled	5/19/2020	5/21/2020	90209	

Vacancy #	Vacancy Reason	Requisition Status	Created Date	Date Filled	Position Number	Job Title
PAF-662002020	Transition	Filled	5/19/2020	5/20/2020	89636	
PAF-661992020	Transition	Filled	5/19/2020	5/19/2020	61068	
PAF-661982020	Transition	Filled	5/19/2020	5/20/2020	95924	
PAF-661972020	Transition	Filled	5/19/2020	5/19/2020	51576	
PAF-661952020	Transfer	Filled	5/19/2020	6/8/2020	95902	
PAF-661962020	Vacant	Filled	5/19/2020	7/9/2020	87622	Coordinator, Facility Planning and Design
PAF-662672020	Transfer	Filled	5/20/2020	6/5/2020	84881	
PAF-662662020	Transfer	Filled	5/20/2020	6/16/2020	102082	
PAF-662652020	Transfer	Filled	5/20/2020	7/30/2020	66443	
PAF-662132020	Transfer	Filled	5/20/2020	5/22/2020	76028	
PAF-662112020	Transfer	Filled	5/20/2020	5/21/2020	102011	
PAF-662102020	Transition	Filled	5/20/2020	5/20/2020	102012	
PAF-662092020	Transfer	Filled	5/20/2020	6/19/2020	99110	
PAF-662082020	Transfer	Filled	5/20/2020	6/4/2020	53368	
PAF-662072020	Transfer	Filled	5/20/2020	6/2/2020	76657	
PAF-662642020	Resignation	Filled	5/20/2020	8/18/2020	96671	Manager, Secondary Math
PAF-662632020	Resignation	Filled	5/20/2020	6/22/2020	96657	Manager, Elementary Math
PAF-662622020	Vacant	Filled	5/20/2020	6/3/2020	96644	Manager, Science
PAF-663642020	Transfer	Filled	5/21/2020	5/21/2020	99001	
PAF-663632020	Transfer	Filled	5/21/2020	5/25/2020	89986	
PAF-663622020	Resignation	Filled	5/21/2020	5/22/2020	96055	
PAF-663612020	Retirement	Filled	5/21/2020	6/26/2020	82044	
PAF-663162020	Transition	Filled	5/21/2020	5/21/2020	89893	
PAF-663592020	Promotion	Filled	5/21/2020	5/21/2020	93250	Manager, Facility Planning and Design (Engagement)
PAF-663582020	Other	Filled	5/21/2020	6/15/2020	102029	Specialist, ECE Family Support
PAF-663572020	Other	Filled	5/21/2020	6/11/2020	102021	Specialist, ECE Family Support
PAF-663562020	Other	Filled	5/21/2020	6/15/2020	102028	Specialist, ECE Family Support
PAF-663552020	Other	Filled	5/21/2020	6/15/2020	102027	Specialist, ECE Family Support
PAF-663542020	Other	Filled	5/21/2020	6/11/2020	102019	Specialist, ECE Family Support
PAF-663532020	Other	Filled	5/21/2020	6/11/2020	101972	Specialist, ECE Family Support
PAF-663522020	Other	Filled	5/21/2020	6/22/2020	102026	Specialist, ECE Family Support
PAF-663522020	Other	Filled	5/21/2020	6/22/2020	102026	Specialist, ECE Family Support
PAF-663512020	Other	Filled	5/21/2020	6/15/2020	101973	Specialist, ECE Family Support
PAF-663502020	Other	Filled	5/21/2020	6/15/2020	101974	Specialist, ECE Family Support
PAF-663492020	Other	Filled	5/21/2020	6/9/2020	102017	Specialist, ECE Family Support
PAF-663482020	Other	Filled	5/21/2020	6/15/2020	102025	Specialist, ECE Family Support
PAF-663472020	Other	Filled	5/21/2020	6/15/2020	102024	Specialist, ECE Family Support
PAF-663462020	Other	Filled	5/21/2020	6/15/2020	102023	Specialist, ECE Family Support
PAF-663452020	Other	Filled	5/21/2020	6/15/2020	102022	Specialist, ECE Family Support
PAF-663442020	Other	Filled	5/21/2020	6/15/2020	101971	Specialist, ECE Family Support
PAF-663432020	Other	Filled	5/21/2020	6/11/2020	102021	Specialist, ECE Family Support

Vacancy #	Vacancy Reason	Requisition Status	Created Date	Date Filled	Position Number	Job Title
PAF-663422020	Other	Filled	5/21/2020	6/11/2020	102020	Specialist, ECE Family Support
PAF-663212020	Other	Filled	5/21/2020	6/9/2020	101955	Manager, ECE Family Services
PAF-663202020	Other	Filled	5/21/2020	5/27/2020	101954	Manager, ECE Family Services
PAF-663192020	Other	Filled	5/21/2020	6/3/2020	101959	Manager, Early Childhood Instruction
PAF-663182020	Other	Filled	5/21/2020	6/9/2020	101958	Manager, Early Childhood Instruction
PAF-663812020	Transfer	Filled	5/22/2020	6/18/2020	85071	
PAF-663802020	Transfer	Filled	5/22/2020	5/28/2020	59553	
PAF-663792020	Transition	Filled	5/22/2020	5/22/2020	89720	
PAF-663782020	Transition	Filled	5/22/2020	5/22/2020	89627	
PAF-663772020	Transfer	Filled	5/22/2020	5/22/2020	59430	
PAF-663762020	Resignation	Filled	5/22/2020	5/22/2020	76075	
PAF-663742020	Reprogramming	Filled	5/22/2020	8/5/2020	102079	
PAF-663732020	Transfer	Filled	5/22/2020	6/11/2020	59536	
PAF-663722020	Resignation	Filled	5/22/2020	6/25/2020	84416	
PAF-663712020	Resignation	Filled	5/22/2020	6/17/2020	53766	
PAF-663702020	Resignation	Filled	5/22/2020	5/28/2020	53633	
PAF-663692020	Resignation	Filled	5/22/2020	6/8/2020	96198	
PAF-663682020	Resignation	Filled	5/22/2020	6/8/2020	66238	
PAF-663672020	Transfer	Filled	5/22/2020	5/22/2020	96467	
PAF-663662020	Transfer	Filled	5/22/2020	6/16/2020	90363	
PAF-663652020	Promotion	Filled	5/22/2020	5/22/2020	84867	
PAF-663832020	Resignation	Filled	5/24/2020	6/30/2020	83925	
PAF-663992020	Transfer	Filled	5/26/2020	5/27/2020	58117	
PAF-663962020	Budget Addition	Filled	5/26/2020	6/10/2020	101987	
PAF-663942020	Transfer	Filled	5/26/2020	5/28/2020	98756	
PAF-663932020	Transfer	Filled	5/26/2020	6/30/2020	96244	
PAF-663922020	Transfer	Filled	5/26/2020	6/30/2020	92784	
PAF-663912020	Transfer	Filled	5/26/2020	6/19/2020	97436	
PAF-663902020	Transfer	Filled	5/26/2020	5/26/2020	65826	
PAF-663892020	Transfer	Filled	5/26/2020	8/26/2020	60728	
PAF-663882020	Transfer	Filled	5/26/2020	5/26/2020	90617	
PAF-663872020	Transfer	Filled	5/26/2020	6/15/2020	90626	
PAF-663862020	Transfer	Filled	5/26/2020	5/26/2020	84542	
PAF-663852020	Transition	Filled	5/26/2020	5/27/2020	84180	
PAF-663842020	Transfer	Filled	5/26/2020	5/26/2020	92623	
PAF-663982020	Vacant	Filled	5/26/2020	6/26/2020	94886	Manager, Facility Planning & Design
PAF-663972020	Vacant	Filled	5/26/2020	7/8/2020	91493	Coordinator, Facilities Maintenance
PAF-665252020	Transfer	Filled	5/27/2020	5/27/2020	86988	
PAF-665242020	Transfer	Filled	5/27/2020	5/28/2020	90171	
PAF-665232020	Vacant	Filled	5/27/2020	5/27/2020	98573	
PAF-665222020	Transfer	Filled	5/27/2020	6/16/2020	74402	

Vacancy #	Vacancy Reason	Requisition Status	Created Date	Date Filled	Position Number	Job Title
PAF-665212020	Transfer	Filled	5/27/2020	6/4/2020	92902	
PAF-665202020	Transfer	Filled	5/27/2020	5/27/2020	67895	
PAF-665192020	Transfer	Filled	5/27/2020	8/4/2020	90035	
PAF-664222020	Transfer	Filled	5/27/2020	8/3/2020	95905	
PAF-664212020	Transfer	Filled	5/27/2020	5/27/2020	98924	
PAF-664202020	Transfer	Filled	5/27/2020	5/27/2020	59661	
PAF-664192020	Other	Filled	5/27/2020	6/29/2020	52338	
PAF-664182020	LOA	Filled	5/27/2020	5/29/2020	101980	
PAF-664172020	Transfer	Filled	5/27/2020	5/27/2020	53452	
PAF-664152020	LOA	Filled	5/27/2020	7/21/2020	101985	
PAF-664142020	Transition	Filled	5/27/2020	5/27/2020	89880	
PAF-664132020	Transfer	Candidate Selected	5/27/2020	1/27/2021	72828	
PAF-664112020	Transfer	Filled	5/27/2020	6/10/2020	96144	
PAF-664102020	Transfer	Filled	5/27/2020	5/27/2020	86903	
PAF-664092020	Transfer	Filled	5/27/2020	6/2/2020	98834	
PAF-664082020	LOA	Filled	5/27/2020	7/2/2020	102097	
PAF-664072020	Transfer	Filled	5/27/2020	6/29/2020	96412	
PAF-664062020	Resignation	Filled	5/27/2020	5/28/2020	52681	
PAF-664052020	LOA	Filled	5/27/2020	6/12/2020	101979	
PAF-664042020	Transfer	Filled	5/27/2020	5/28/2020	52639	
PAF-664032020	Transfer	Filled	5/27/2020	7/7/2020	98584	
PAF-664022020	Transfer	Filled	5/27/2020	5/29/2020	90137	
PAF-664012020	Transfer	Filled	5/27/2020	6/24/2020	96098	
PAF-664002020	Transfer	Filled	5/27/2020	6/2/2020	99115	
PAF-666542020	Transition	Filled	5/28/2020	5/28/2020	61899	
PAF-666532020	Transition	Filled	5/28/2020	5/28/2020	72231	
PAF-666512020	Transition	Filled	5/28/2020	6/19/2020	87178	
PAF-666502020	Transition	Filled	5/28/2020	5/28/2020	89131	
PAF-666492020	Transition	Filled	5/28/2020	5/28/2020	89648	
PAF-666472020	Transition	Filled	5/28/2020	11/5/2020	85085	
PAF-666462020	Transition	Filled	5/28/2020	5/28/2020	84342	
PAF-666452020	Transition	Filled	5/28/2020	5/28/2020	98793	
PAF-666442020	Transition	Filled	5/28/2020	5/28/2020	87140	
PAF-666432020	Transition	Filled	5/28/2020	6/23/2020	99469	
PAF-666422020	Transition	Filled	5/28/2020	5/28/2020	95421	
PAF-666412020	Transfer	Filled	5/28/2020	6/9/2020	99003	
PAF-666402020	Transfer	Filled	5/28/2020	7/6/2020	95159	
PAF-666392020	Transition	Filled	5/28/2020	5/28/2020	99056	
PAF-666382020	Transition	Filled	5/28/2020	7/23/2020	86773	
PAF-666372020	Transition	Filled	5/28/2020	5/29/2020	90278	
PAF-666362020	Transfer	Filled	5/28/2020	5/28/2020	66657	

Vacancy #	Vacancy Reason	Requisition Status	Created Date	Date Filled	Position Number	Job Title
PAF-666342020	Transition	Filled	5/28/2020	6/22/2020	89671	
PAF-666332020	Transfer	Filled	5/28/2020	5/29/2020	90614	
PAF-666322020	Transfer	Filled	5/28/2020	7/13/2020	61812	
PAF-666312020	LMER/OGC	Filled	5/28/2020	6/19/2020	101843	
PAF-666302020	Promotion	Filled	5/28/2020	6/2/2020	96033	
PAF-666292020	Resignation	Filled	5/28/2020	6/5/2020	92895	
PAF-666282020	Retirement	Filled	5/28/2020	7/16/2020	65797	
PAF-666272020	Transfer	Filled	5/28/2020	5/28/2020	52517	
PAF-666262020	Transfer	Filled	5/28/2020	7/23/2020	87432	
PAF-666252020	Resignation	Filled	5/28/2020	5/29/2020	84018	
PAF-666242020	Resignation	Open	5/28/2020	9/14/2020	60063	
PAF-666232020	Resignation	Filled	5/28/2020	6/24/2020	98393	
PAF-666672020	Transfer	Filled	5/29/2020	6/9/2020	76262	
PAF-666662020	LOA	Filled	5/29/2020	6/12/2020	101982	
PAF-666642020	Reprogramming	Filled	5/29/2020	6/2/2020	102031	
PAF-666632020	Transfer	Filled	5/29/2020	6/4/2020	96031	
PAF-666622020	Transfer	Filled	5/29/2020	6/2/2020	89500	
PAF-666612020	Transfer	Filled	5/29/2020	5/29/2020	54717	
PAF-666602020	Resignation	Filled	5/29/2020	6/30/2020	84246	
PAF-666592020	Transfer	Filled	5/29/2020	6/24/2020	98148	
PAF-666582020	Transfer	Filled	5/29/2020	5/29/2020	96049	
PAF-666572020	Transfer	Filled	5/29/2020	6/1/2020	52053	
PAF-666682020	Transfer	Filled	5/30/2020	6/30/2020	86794	
PAF-667612020	Resignation	Filled	6/1/2020	6/1/2020	90106	
PAF-667052020	Transfer	Filled	6/1/2020	6/3/2020	86433	
PAF-667042020	Transfer	Filled	6/1/2020	6/1/2020	90620	
PAF-667032020	Budget Addition	Filled	6/1/2020	9/3/2020	102073	
PAF-667022020	Budget Addition	Filled	6/1/2020	6/24/2020	102074	
PAF-667012020	Budget Addition	Filled	6/1/2020	6/2/2020	102072	
PAF-667002020	Budget Addition	Filled	6/1/2020	6/3/2020	102071	
PAF-666992020	Budget Addition	Filled	6/1/2020	9/24/2020	102070	
PAF-666982020	Budget Addition	Filled	6/1/2020	8/24/2020	102069	
PAF-666972020	Budget Addition	Filled	6/1/2020	8/10/2020	102068	
PAF-666962020	Budget Addition	Filled	6/1/2020	7/13/2020	102067	
PAF-666952020	Budget Addition	Filled	6/1/2020	6/9/2020	102066	
PAF-666942020	Budget Addition	Open	6/1/2020	7/9/2020	102065	
PAF-666932020	Budget Addition	Filled	6/1/2020	6/10/2020	102064	
PAF-666922020	Budget Addition	Open	6/1/2020		102063	
PAF-666912020	Budget Addition	Filled	6/1/2020	8/10/2020	102062	
PAF-666902020	Budget Addition	Filled	6/1/2020	6/24/2020	102061	
PAF-666892020	Budget Addition	Filled	6/1/2020	6/29/2020	102060	

Vacancy #	Vacancy Reason	Requisition Status	Created Date	Date Filled	Position Number	Job Title
PAF-666882020	Budget Addition	Filled	6/1/2020	7/27/2020	102059	
PAF-666872020	Budget Addition	Filled	6/1/2020	6/4/2020	102058	
PAF-666862020	Budget Addition	Open	6/1/2020		102057	
PAF-666852020	Budget Addition	Filled	6/1/2020	6/2/2020	102056	
PAF-666842020	Budget Addition	Filled	6/1/2020	6/3/2020	102055	
PAF-666832020	Budget Addition	Open	6/1/2020	8/4/2020	102054	
PAF-666812020	Budget Addition	Filled	6/1/2020	6/2/2020	102053	
PAF-666802020	Budget Addition	Filled	6/1/2020	6/10/2020	102052	
PAF-666792020	Budget Addition	Filled	6/1/2020	6/3/2020	102051	
PAF-666782020	Budget Addition	Filled	6/1/2020	6/2/2020	102050	
PAF-666772020	Budget Addition	Filled	6/1/2020	6/24/2020	102049	
PAF-666762020	Budget Addition	Filled	6/1/2020	6/1/2020	102048	
PAF-666752020	Budget Addition	Filled	6/1/2020	6/4/2020	102046	
PAF-666742020	Resignation	Filled	6/1/2020	6/18/2020	60848	
PAF-666732020	Resignation	Filled	6/1/2020	6/1/2020	53466	
PAF-666722020	Resignation	Filled	6/1/2020	6/3/2020	52249	
PAF-666712020	Resignation	Filled	6/1/2020	6/8/2020	58012	
PAF-666702020	Resignation	Filled	6/1/2020	6/8/2020	59354	
PAF-666692020	Retirement	Filled	6/1/2020	6/18/2020	51889	
PAF-667602020	Vacant	Filled	6/1/2020	6/26/2020	100683	Specialist, Nutrition, Compliance, and Partnerships - Food and N
PAF-667592020	Vacant	Filled	6/1/2020	7/27/2020	100685	Coordinator, Nutrition & Compliance - Food and Nutrition Service
PAF-667582020	Vacant	Filled	6/1/2020	7/9/2020	100682	Specialist, Food and Nutrition Services (Field Operations)
PAF-667572020	Vacant	Filled	6/1/2020	7/8/2020	100684	Specialist, Project Management - Food and Nutrition Services
PAF-667562020	Vacant	Filled	6/1/2020	6/5/2020	100686	Coordinator, Budget and Data Strategy - Food and Nutrition Servi
PAF-667552020	Promotion	Filled	6/1/2020	6/4/2020	82787	Analyst, Food & Nutrition Services (Nutrition and Compliance)
PAF-668182020	LOA	Filled	6/2/2020	6/2/2020	101981	
PAF-668172020	Retirement	Filled	6/2/2020	6/2/2020	98916	
PAF-668162020	Transfer	Filled	6/2/2020	6/2/2020	92713	
PAF-668132020	Vacant	Filled	6/2/2020	6/3/2020	96246	
PAF-667632020	Transfer	Filled	6/2/2020	6/2/2020	52729	
PAF-667622020	Transfer	Filled	6/2/2020	6/16/2020	89574	
PAF-668312020	Transfer	Filled	6/3/2020	6/11/2020	89534	
PAF-668302020	Resignation	Filled	6/3/2020	7/9/2020	90320	
PAF-668292020	LOA	Filled	6/3/2020	6/7/2020	101984	
PAF-668282020	Resignation	Filled	6/3/2020	7/2/2020	61997	
PAF-668272020	Resignation	Filled	6/3/2020	7/20/2020	61924	
PAF-668262020	Transfer	Filled	6/3/2020	7/8/2020	61416	
PAF-668252020	Transfer	Filled	6/3/2020	6/19/2020	78396	
PAF-668232020	Transfer	Filled	6/3/2020	6/3/2020	65810	
PAF-668222020	Transfer	Filled	6/3/2020	6/17/2020	83851	
PAF-668202020	Transfer	Filled	6/3/2020	8/3/2020	58087	

Vacancy #	Vacancy Reason	Requisition Status	Created Date	Date Filled	Position Number	Job Title
PAF-668192020	Vacant	Filled	6/3/2020	6/29/2020	99079	
PAF-668422020	Transfer	Filled	6/4/2020	6/4/2020	72349	
PAF-668402020	Transfer	Filled	6/4/2020	6/11/2020	65712	
PAF-668392020	Budget Addition	Filled	6/4/2020	6/6/2020	102034	
PAF-668352020	Transition	Filled	6/4/2020	6/4/2020	99113	
PAF-668342020	Transfer	Filled	6/4/2020	7/8/2020	86417	
PAF-668332020	Retirement	Filled	6/4/2020	6/4/2020	53542	
PAF-668412020	Transfer	Filled	6/4/2020	7/2/2020	96670	Manager, Secondary Literacy
PAF-668372020	Promotion	Filled	6/4/2020	6/4/2020	82002	Analyst, Budget and Data Strategy - Food and Nutrition Services
PAF-668362020	Transfer	Filled	6/4/2020	8/10/2020	85625	Specialist, Community Action Team
PAF-668572020	Resignation	Filled	6/5/2020	6/8/2020	86532	
PAF-668552020	Budget Addition	Filled	6/5/2020	9/2/2020	102386	
PAF-668542020	Budget Addition	Filled	6/5/2020	9/2/2020	102403	
PAF-668532020	Budget Addition	Filled	6/5/2020	9/2/2020	102402	
PAF-668522020	Vacant	Filled	6/5/2020	6/5/2020	85654	
PAF-668512020	Transfer	Filled	6/5/2020	6/18/2020	96434	
PAF-668502020	Transfer	Filled	6/5/2020	7/28/2020	52426	
PAF-668492020	Transfer	Filled	6/5/2020	6/7/2020	66966	
PAF-668482020	Transfer	Filled	6/5/2020	6/8/2020	74385	
PAF-668472020	Transfer	Filled	6/5/2020	6/22/2020	83998	
PAF-668462020	Transfer	Filled	6/5/2020	6/29/2020	93317	
PAF-668452020	Transfer	Filled	6/5/2020	6/5/2020	52520	
PAF-668442020	Promotion	Filled	6/5/2020	6/7/2020	85049	
PAF-668432020	Transition	Filled	6/5/2020	6/5/2020	65788	
PAF-668582020	Transfer	Filled	6/7/2020	6/11/2020	53824	
PAF-668772020	Transfer	Filled	6/8/2020	6/10/2020	89641	
PAF-668762020	Transfer	Filled	6/8/2020	6/22/2020	89510	
PAF-668752020	Transfer	Filled	6/8/2020	6/9/2020	89497	
PAF-668742020	Transfer	Filled	6/8/2020	6/25/2020	89686	
PAF-668732020	Transfer	Filled	6/8/2020	6/24/2020	89684	
PAF-668722020	Transfer	Filled	6/8/2020	6/24/2020	90214	
PAF-668712020	Transfer	Filled	6/8/2020	6/10/2020	59137	
PAF-668702020	Transfer	Filled	6/8/2020	6/29/2020	98374	
PAF-668692020	Promotion	Filled	6/8/2020	6/19/2020	87269	
PAF-668682020	Transfer	Filled	6/8/2020	6/9/2020	96465	
PAF-668672020	Resignation	Filled	6/8/2020	6/29/2020	72465	
PAF-668662020	Resignation	Filled	6/8/2020	6/12/2020	74260	
PAF-668652020	Resignation	Filled	6/8/2020	6/25/2020	72605	
PAF-668632020	Transfer	Filled	6/8/2020	6/24/2020	62876	
PAF-668622020	Resignation	Filled	6/8/2020	6/24/2020	96271	
PAF-668612020	Transfer	Filled	6/8/2020	6/19/2020	56851	

Vacancy #	Vacancy Reason	Requisition Status	Created Date	Date Filled	Position Number	Job Title
PAF-668602020	Transfer	Filled	6/8/2020	7/8/2020	89493	
PAF-668592020	Transfer	Filled	6/8/2020	6/15/2020	60928	
PAF-668832020	Promotion	Filled	6/9/2020	7/7/2020	92530	
PAF-668822020	Promotion	Filled	6/9/2020	6/25/2020	75557	
PAF-668812020	Transfer	Filled	6/9/2020	7/14/2020	90238	
PAF-668802020	Transfer	Filled	6/9/2020	7/6/2020	98553	
PAF-668792020	Transfer	Filled	6/9/2020	6/9/2020	52175	
PAF-668782020	Other	Filled	6/9/2020	6/12/2020	72660	
PAF-668942020	Transfer	Filled	6/10/2020	6/11/2020	92627	
PAF-668932020	Resignation	Filled	6/10/2020	6/11/2020	52727	
PAF-668922020	Budget Addition	Open	6/10/2020	6/19/2020	102400	
PAF-668912020	LOA	Filled	6/10/2020	6/10/2020	101977	
PAF-668882020	Transfer	Filled	6/10/2020	6/12/2020	63083	
PAF-668872020	Transfer	Filled	6/10/2020	7/2/2020	102106	
PAF-668862020	Transfer	Filled	6/10/2020	6/10/2020	68255	
PAF-668852020	Transition	Filled	6/10/2020	6/10/2020	99538	
PAF-668842020	Transfer	Filled	6/10/2020	6/10/2020	86712	
PAF-668902020	Vacant	Filled	6/10/2020	7/9/2020	94887	Specialist, Facility Evaluation & Systems Improvement
PAF-668892020	Vacant	Filled	6/10/2020	6/15/2020	92005	Analyst, Cost Account - Food and Nutrition Services
PAF-668992020	LOA	Filled	6/11/2020	7/6/2020	102041	
PAF-668982020	Promotion	Filled	6/11/2020	6/19/2020	67011	
PAF-668972020	Resignation	Filled	6/11/2020	6/16/2020	90001	
PAF-668962020	Transfer	Filled	6/11/2020	6/12/2020	53334	
PAF-668952020	Transfer	Filled	6/11/2020	6/25/2020	61426	
PAF-669072020	Promotion	Filled	6/12/2020	6/12/2020	94932	
PAF-669062020	Transfer	Filled	6/12/2020	6/15/2020	53803	
PAF-669052020	Transfer	Filled	6/12/2020	6/15/2020	53195	
PAF-669042020	Transfer	Filled	6/12/2020	6/12/2020	96410	
PAF-669032020	Transition	Filled	6/12/2020	6/23/2020	87018	
PAF-669022020	Transfer	Filled	6/12/2020	6/12/2020	90433	
PAF-669012020	Transfer	Filled	6/12/2020	6/12/2020	86701	
PAF-669002020	Transfer	Filled	6/12/2020	6/24/2020	98390	
PAF-669242020	Resignation	Filled	6/15/2020	6/16/2020	61895	
PAF-669232020	Transfer	Filled	6/15/2020	6/15/2020	99112	
PAF-669222020	Transfer	Filled	6/15/2020	6/16/2020	59193	
PAF-669212020	Transfer	Filled	6/15/2020	7/1/2020	89405	
PAF-669202020	Transfer	Filled	6/15/2020	7/14/2020	98392	
PAF-669192020	Resignation	Filled	6/15/2020	7/7/2020	99087	
PAF-669182020	Budget Addition	Filled	6/15/2020	8/5/2020	102392	
PAF-669162020	Retirement	Filled	6/15/2020	6/15/2020	89501	
PAF-669152020	Transfer	Filled	6/15/2020	7/14/2020	87278	

Vacancy #	Vacancy Reason	Requisition Status	Created Date	Date Filled	Position Number	Job Title
PAF-669142020	Resignation	Filled	6/15/2020	6/16/2020	98401	
PAF-669132020	Transfer	Filled	6/15/2020	6/29/2020	52345	
PAF-669122020	Resignation	Filled	6/15/2020	6/19/2020	89815	
PAF-669112020	Transfer	Filled	6/15/2020	6/18/2020	99156	
PAF-669102020	Transfer	Filled	6/15/2020	6/15/2020	74549	
PAF-669092020	Transfer	Filled	6/15/2020	6/15/2020	60958	
PAF-669082020	Transfer	Filled	6/15/2020	6/25/2020	99672	
PAF-669402020	Transition	Filled	6/16/2020	6/25/2020	97953	
PAF-669392020	Transfer	Filled	6/16/2020	6/29/2020	96911	
PAF-669382020	Transfer	Filled	6/16/2020	7/13/2020	92538	
PAF-669362020	Transition	Filled	6/16/2020	6/17/2020	96251	
PAF-669352020	Promotion	Filled	6/16/2020	9/17/2020	52808	
PAF-669342020	Transfer	Filled	6/16/2020	6/16/2020	51679	
PAF-669332020	Resignation	Filled	6/16/2020	7/7/2020	96362	
PAF-669322020	Transfer	Filled	6/16/2020	6/16/2020	74425	
PAF-669312020	Budget Addition	Filled	6/16/2020	7/1/2020	101858	
PAF-669302020	Budget Addition	Filled	6/16/2020	8/20/2020	102293	
PAF-669292020	Promotion	Filled	6/16/2020	6/24/2020	95504	
PAF-669282020	Budget Addition	Filled	6/16/2020	7/21/2020	101994	
PAF-669272020	Budget Addition	Filled	6/16/2020	7/27/2020	102109	
PAF-669262020	Vacant	Filled	6/16/2020	7/23/2020	102081	
PAF-669372020	Transfer	Filled	6/16/2020	8/25/2020	93305	Analyst, Strategic Enrollment Initiatives (Growth)
PAF-669252020	Vacant	Filled	6/16/2020	6/23/2020	54485	Specialist, Grant Administration
PAF-669542020	Other	Filled	6/17/2020	7/17/2020	54055	
PAF-669532020	Transfer	Filled	6/17/2020	6/27/2020	65257	
PAF-669522020	Transfer	Filled	6/17/2020	6/22/2020	83911	
PAF-669512020	Transfer	Filled	6/17/2020	6/17/2020	72354	
PAF-669502020	Transfer	Filled	6/17/2020	6/19/2020	52699	
PAF-669492020	Transfer	Filled	6/17/2020	7/14/2020	93827	
PAF-669482020	Transfer	Filled	6/17/2020	6/27/2020	96091	
PAF-669472020	Transfer	Filled	6/17/2020	6/22/2020	96092	
PAF-669462020	Transfer	Filled	6/17/2020	6/24/2020	96112	
PAF-669452020	Transfer	Filled	6/17/2020	8/3/2020	96094	
PAF-669442020	Promotion	Filled	6/17/2020	6/24/2020	92539	
PAF-669432020	Promotion	Filled	6/17/2020	7/7/2020	92532	
PAF-669422020	Transfer	Filled	6/17/2020	6/24/2020	52847	
PAF-669412020	Transfer	Filled	6/17/2020	7/8/2020	57346	
PAF-669592020	Other	Filled	6/18/2020	6/18/2020	61855	
PAF-669582020	Transfer	Filled	6/18/2020	6/18/2020	96045	
PAF-669572020	Transfer	Filled	6/18/2020	7/1/2020	99002	
PAF-669562020	Transfer	Filled	6/18/2020	7/2/2020	89922	

Vacancy #	Vacancy Reason	Requisition Status	Created Date	Date Filled	Position Number	Job Title
PAF-669552020	Transfer	Filled	6/18/2020	7/10/2020	53243	
PAF-669652020	Transfer	Filled	6/19/2020	6/23/2020	89867	
PAF-669642020	Transfer	Filled	6/19/2020	6/20/2020	84726	
PAF-669632020	Resignation	Filled	6/19/2020	6/22/2020	62475	
PAF-669622020	Transfer	Filled	6/19/2020	6/22/2020	86932	
PAF-669612020	Transfer	Filled	6/19/2020	6/24/2020	86935	
PAF-669602020	Resignation	Filled	6/19/2020	6/22/2020	67910	
PAF-669672020	Transfer	Filled	6/21/2020	7/2/2020	98781	
PAF-669662020	Resignation	Filled	6/21/2020	6/24/2020	96364	
PAF-669752020	Transfer	Filled	6/22/2020	8/19/2020	86718	
PAF-669742020	Resignation	Filled	6/22/2020	7/6/2020	61991	
PAF-669732020	Budget Addition	Filled	6/22/2020	6/22/2020	101830	
PAF-669712020	Promotion	Filled	6/22/2020	6/26/2020	78003	
PAF-669692020	Transfer	Filled	6/22/2020	6/24/2020	98913	
PAF-669682020	Transfer	Filled	6/22/2020	6/26/2020	52253	
PAF-669722020	Vacant	Filled	6/22/2020	7/12/2020	96658	Manager, Elementary Math
PAF-669812020	LOA	Filled	6/23/2020	6/24/2020	102044	
PAF-669802020	Promotion	Filled	6/23/2020	6/30/2020	90587	
PAF-669792020	Transfer	Filled	6/23/2020	6/30/2020	84671	
PAF-669782020	Transfer	Filled	6/23/2020	6/23/2020	90087	
PAF-669762020	Transfer	Filled	6/23/2020	7/2/2020	53108	
PAF-669772020	Vacant	Filled	6/23/2020	7/20/2020	68432	Assistant, Security (School Police Officer)
PAF-669772020	Vacant	Filled	6/23/2020	7/20/2020	68432	Assistant, Security (School Police Officer)
PAF-669962020	Resignation	Filled	6/24/2020	8/7/2020	86621	
PAF-669952020	Retirement	Filled	6/24/2020	7/7/2020	77081	
PAF-669942020	Promotion	Filled	6/24/2020	7/2/2020	54377	
PAF-669932020	Transfer	Filled	6/24/2020	6/25/2020	74060	
PAF-669922020	Transfer	Filled	6/24/2020	7/1/2020	101989	
PAF-669912020	Transition	Filled	6/24/2020	7/17/2020	99343	
PAF-669902020	Transfer	Filled	6/24/2020	6/24/2020	98950	
PAF-669892020	Transfer	Filled	6/24/2020	6/24/2020	90505	
PAF-669882020	Resignation	Filled	6/24/2020	7/1/2020	66445	
PAF-669872020	Transfer	Filled	6/24/2020	6/24/2020	72219	
PAF-669852020	Retirement	Filled	6/24/2020	6/24/2020	56886	
PAF-669842020	Transfer	Filled	6/24/2020	6/30/2020	98626	
PAF-669832020	Transfer	Filled	6/24/2020	6/24/2020	51670	
PAF-669822020	Transition	Filled	6/24/2020	6/24/2020	84553	
PAF-669862020	Resignation	Filled	6/24/2020	7/15/2020	52888	Specialist, JROTC Operations and Training
PAF-670112020	Resignation	Filled	6/25/2020	6/25/2020	99677	
PAF-670102020	Transfer	Filled	6/25/2020	7/10/2020	52371	
PAF-670092020	Promotion	Filled	6/25/2020	6/25/2020	98160	

Vacancy #	Vacancy Reason	Requisition Status	Created Date	Date Filled	Position Number	Job Title
PAF-670082020	Transfer	Filled	6/25/2020	6/25/2020	63055	
PAF-670072020	Transfer	Filled	6/25/2020	6/29/2020	51866	
PAF-670062020	Transfer	Filled	6/25/2020	7/2/2020	83758	
PAF-670052020	Transfer	Filled	6/25/2020	7/15/2020	92717	
PAF-670042020	Transfer	Filled	6/25/2020	6/25/2020	61083	
PAF-670032020	Transfer	Filled	6/25/2020	6/26/2020	98571	
PAF-670022020	Transfer	Filled	6/25/2020	7/1/2020	73992	
PAF-670012020	Transfer	Filled	6/25/2020	7/16/2020	57347	
PAF-670002020	Transfer	Filled	6/25/2020	6/26/2020	92633	
PAF-669992020	Transfer	Filled	6/25/2020	7/10/2020	52212	
PAF-669982020	Other	Filled	6/25/2020	6/26/2020	101832	
PAF-669972020	Transfer	Filled	6/25/2020	7/13/2020	74587	
PAF-670232020	Transfer	Filled	6/26/2020	9/4/2020	85097	
PAF-670222020	LMER/OGC	Filled	6/26/2020	6/26/2020	102779	
PAF-670212020	Resignation	Filled	6/26/2020	7/1/2020	51893	
PAF-670202020	Transition	Filled	6/26/2020	6/29/2020	89676	
PAF-670192020	Resignation	Filled	6/26/2020	7/2/2020	89743	
PAF-670182020	Transfer	Filled	6/26/2020	6/26/2020	74829	
PAF-670172020	Transfer	Filled	6/26/2020	6/26/2020	98772	
PAF-670162020	Transfer	Filled	6/26/2020	6/26/2020	84276	
PAF-670152020	Transfer	Filled	6/26/2020	7/8/2020	57910	
PAF-670142020	Transfer	Filled	6/26/2020	6/26/2020	61674	
PAF-670132020	Transfer	Filled	6/26/2020	7/7/2020	66480	
PAF-670122020	LMER/OGC	Filled	6/26/2020	7/15/2020	101856	
PAF-670372020	Transfer	Open	6/29/2020	10/19/2020	94933	
PAF-670362020	Transfer	Filled	6/29/2020	7/14/2020	60918	
PAF-670352020		Filled	6/29/2020	7/3/2020	102043	
PAF-670342020	Transfer	Filled	6/29/2020	6/30/2020	90635	
PAF-670332020	Transfer	Filled	6/29/2020	7/1/2020	84334	
PAF-670322020	Transfer	Filled	6/29/2020	8/10/2020	84953	
PAF-670302020	Transfer	Filled	6/29/2020	7/8/2020	62016	
PAF-670292020	Transfer	Filled	6/29/2020	7/1/2020	53642	
PAF-670282020	Transfer	Filled	6/29/2020	9/25/2020	72099	
PAF-670272020	LMER/OGC	Filled	6/29/2020	6/29/2020	53566	
PAF-670262020	Transfer	Filled	6/29/2020	9/22/2020	84105	
PAF-670252020	Transfer	Filled	6/29/2020	6/29/2020	96274	
PAF-670312020	Vacant	Filled	6/29/2020	7/24/2020	82002	Analyst, Budget and Data Strategy - Food and Nutrition Services
PAF-670312020	Vacant	Filled	6/29/2020	7/24/2020	82002	Analyst, Budget and Data Strategy - Food and Nutrition Services
PAF-670312020	Vacant	Filled	6/29/2020	7/24/2020	82002	Analyst, Budget and Data Strategy - Food and Nutrition Services
PAF-670472020	Retirement	Filled	6/30/2020	7/1/2020	53361	
PAF-670462020	Transfer	Filled	6/30/2020	7/7/2020	53227	

Vacancy #	Vacancy Reason	Requisition Status	Created Date	Date Filled	Position Number	Job Title
PAF-670452020	Transfer	Filled	6/30/2020	7/22/2020	89243	
PAF-670442020	Transfer	Filled	6/30/2020	7/30/2020	84520	
PAF-670432020	Resignation	Filled	6/30/2020	6/30/2020	97195	
PAF-670422020	LOA	Filled	6/30/2020	6/30/2020	102040	
PAF-670412020	LOA	Filled	6/30/2020	6/30/2020	101983	
PAF-670402020	Transfer	Filled	6/30/2020	10/16/2020	96059	
PAF-670392020	Vacant	Filled	6/30/2020	9/14/2020	94713	Coordinator, Innovation and Systems Improvement
PAF-670382020	Vacant	Filled	6/30/2020	9/11/2020	94537	Specialist, Policy and Systems Improvement
PAF-670612020	Transfer	Filled	7/1/2020	7/1/2020	84716	
PAF-670602020	Reprogramming	Filled	7/1/2020	7/2/2020	101833	
PAF-670592020	Reprogramming	Filled	7/1/2020	7/8/2020	101891	
PAF-670582020	Transfer	Filled	7/1/2020	7/1/2020	76003	
PAF-670572020	Transfer	Filled	7/1/2020	7/2/2020	54684	
PAF-670562020	Transfer	Filled	7/1/2020	7/28/2020	96121	
PAF-670552020	Transfer	Filled	7/1/2020	8/20/2020	98720	
PAF-670542020	Resignation	Filled	7/1/2020	7/1/2020	52343	
PAF-670532020	Promotion	Filled	7/1/2020	7/1/2020	58326	
PAF-670522020	LOA	Filled	7/1/2020	7/8/2020	102039	
PAF-670492020	Transfer	Filled	7/1/2020	7/8/2020	52714	
PAF-670512020	Resignation	Filled	7/1/2020	8/25/2020	100317	Specialist, DCPS Persists (College Facing)
PAF-670502020	Vacant	Filled	7/1/2020	9/18/2020	100316	Director, DCPS Persists
PAF-670712020	Transfer	Filled	7/2/2020	7/6/2020	73761	
PAF-670702020	Promotion	Filled	7/2/2020	7/2/2020	74336	
PAF-670692020	Transfer	Filled	7/2/2020	7/17/2020	74469	
PAF-670662020	Retirement	Filled	7/2/2020	7/7/2020	54605	
PAF-670652020	Reprogramming	Filled	7/2/2020	7/7/2020	102078	
PAF-670642020	Transfer	Filled	7/2/2020	7/6/2020	84059	
PAF-670622020	Transfer	Filled	7/2/2020	7/7/2020	93732	
PAF-670822020	LMER/OGC	Filled	7/6/2020	7/7/2020	101990	
PAF-670812020	Retirement	Filled	7/6/2020	7/6/2020	53984	
PAF-670772020	Resignation	Filled	7/6/2020	7/10/2020	51941	
PAF-670762020	Transfer	Filled	7/6/2020	7/6/2020	86705	
PAF-670752020	Transfer	Filled	7/6/2020	7/6/2020	96354	
PAF-670742020	Transfer	Filled	7/6/2020	7/7/2020	96770	
PAF-670732020	Promotion	Filled	7/6/2020	7/6/2020	93159	
PAF-670722020	Transition	Filled	7/6/2020	7/8/2020	59505	
PAF-671442020	Transfer	Filled	7/7/2020	7/10/2020	94819	
PAF-671432020	Resignation	Filled	7/7/2020	7/8/2020	51754	
PAF-671422020	Transfer	Filled	7/7/2020	7/8/2020	61173	
PAF-671412020	Transfer	Filled	7/7/2020	7/16/2020	76256	
PAF-671402020	Transition	Filled	7/7/2020	7/8/2020	55295	

Vacancy #	Vacancy Reason	Requisition Status	Created Date	Date Filled	Position Number	Job Title
PAF-671392020	Resignation	Filled	7/7/2020	7/16/2020	86474	
PAF-671382020	Promotion	Filled	7/7/2020	7/28/2020	95921	
PAF-671372020	Resignation	Filled	7/7/2020	7/7/2020	84567	
PAF-670842020	Transfer	Filled	7/7/2020	7/8/2020	83690	
PAF-670832020	Transfer	Filled	7/7/2020	7/15/2020	61539	
PAF-671362020	Transition	Filled	7/7/2020	8/12/2020	68354	Specialist, Strategic Enrollment Initiatives (Operations)
PAF-671352020	Transition	Filled	7/7/2020	8/10/2020	93303	Specialist, Strategic Enrollment Initiatives (Operations)
PAF-671642020	Transfer	Filled	7/8/2020	7/16/2020	96453	
PAF-671632020	Transfer	Filled	7/8/2020	7/23/2020	76374	
PAF-671622020	Transfer	Filled	7/8/2020	7/8/2020	65819	
PAF-671612020	Transfer	Filled	7/8/2020	7/8/2020	90010	
PAF-671602020	Transition	Filled	7/8/2020	7/16/2020	72810	
PAF-671592020	Transfer	Filled	7/8/2020	7/15/2020	90424	
PAF-671582020	Transfer	Filled	7/8/2020	7/20/2020	89024	
PAF-671572020	Transfer	Filled	7/8/2020	8/13/2020	83782	
PAF-671562020	Retirement	Filled	7/8/2020	7/9/2020	92719	
PAF-671552020	Resignation	Filled	7/8/2020	8/14/2020	74113	
PAF-671542020	Transfer	Filled	7/8/2020	7/9/2020	52809	
PAF-671532020	Resignation	Filled	7/8/2020	7/9/2020	54792	
PAF-671522020	Transfer	Filled	7/8/2020	7/8/2020	102091	
PAF-671502020	Resignation	Filled	7/8/2020	7/31/2020	86687	
PAF-671492020	Resignation	Filled	7/8/2020	7/17/2020	90086	
PAF-671482020	Resignation	Filled	7/8/2020	7/8/2020	74494	
PAF-671472020	Transfer	Filled	7/8/2020	7/24/2020	98788	
PAF-671462020	Transfer	Filled	7/8/2020	7/8/2020	98960	
PAF-671452020	Resignation	Filled	7/8/2020	7/9/2020	96557	
PAF-671682020	Other	Filled	7/9/2020	7/9/2020	97333	
PAF-671672020	Transition	Filled	7/9/2020	7/29/2020	93349	
PAF-671662020	Retirement	Filled	7/9/2020	7/9/2020	54274	
PAF-671652020	Transfer	Filled	7/9/2020	7/17/2020	73839	
PAF-671762020	Retirement	Filled	7/10/2020	7/15/2020	56594	
PAF-671752020	Retirement	Filled	7/10/2020	8/6/2020	51772	
PAF-671742020	Retirement	Filled	7/10/2020	7/14/2020	56860	
PAF-671732020	Retirement	Filled	7/10/2020	7/30/2020	53300	
PAF-671712020	Transfer	Filled	7/10/2020	7/13/2020	89868	
PAF-671702020	Retirement	Filled	7/10/2020	7/10/2020	59211	
PAF-671692020	Transfer	Filled	7/10/2020	7/21/2020	90319	
PAF-671882020	Resignation	Filled	7/13/2020	9/22/2020	93121	
PAF-671872020	Promotion	Filled	7/13/2020	7/21/2020	102090	
PAF-671862020	Transfer	Filled	7/13/2020	7/13/2020	53210	
PAF-671852020	Transfer	Filled	7/13/2020	7/13/2020	72806	

Vacancy #	Vacancy Reason	Requisition Status	Created Date	Date Filled	Position Number	Job Title
PAF-671842020	Transfer	Filled	7/13/2020	7/28/2020	76134	
PAF-671832020	Transfer	Filled	7/13/2020	7/14/2020	89452	
PAF-671822020	Transfer	Filled	7/13/2020	8/3/2020	66312	
PAF-671812020	Transfer	Filled	7/13/2020	9/10/2020	76087	
PAF-671802020	Promotion	Filled	7/13/2020	7/17/2020	76449	
PAF-671792020	Promotion	Filled	7/13/2020	7/27/2020	70810	
PAF-671782020	Transfer	Filled	7/13/2020	7/13/2020	54431	
PAF-671772020	Transition	Filled	7/13/2020	8/26/2020	90341	
PAF-671972020	Resignation	Filled	7/14/2020	7/15/2020	68658	
PAF-671962020	Transfer	Filled	7/14/2020	7/17/2020	83994	
PAF-671952020	Transfer	Filled	7/14/2020	7/24/2020	86428	
PAF-671932020	Resignation	Filled	7/14/2020	7/27/2020	98011	
PAF-671922020	Resignation	Filled	7/14/2020	7/14/2020	89528	
PAF-671912020	Resignation	Filled	7/14/2020	7/14/2020	84975	
PAF-671902020	Transfer	Filled	7/14/2020	7/14/2020	93068	
PAF-671892020	Transfer	Filled	7/14/2020	7/14/2020	89480	
PAF-672092020	Transfer	Filled	7/15/2020	7/16/2020	89675	
PAF-672082020	Transfer	Filled	7/15/2020	7/15/2020	101585	
PAF-672072020	Retirement	Filled	7/15/2020	7/15/2020	56582	
PAF-672062020	Transfer	Filled	7/15/2020	7/21/2020	66479	
PAF-672042020	Transfer	Filled	7/15/2020	7/17/2020	62014	
PAF-672032020	Promotion	Filled	7/15/2020	8/24/2020	76832	
PAF-672022020	Transfer	Filled	7/15/2020	7/21/2020	61296	
PAF-672012020	Transfer	Filled	7/15/2020	7/15/2020	65816	
PAF-672002020	Transfer	Filled	7/15/2020	8/12/2020	99093	
PAF-671992020	Resignation	Filled	7/15/2020	7/15/2020	75987	
PAF-671982020	Transfer	Filled	7/15/2020	7/27/2020	95450	
PAF-672052020	Resignation	Filled	7/15/2020	10/7/2020	97986	Coordinator, Work-Based Learning
PAF-672112020	Transfer	Open	7/16/2020	9/14/2020	87281	
PAF-672122020	Other	Filled	7/16/2020	7/17/2020	92549	Senior Contract Specialist (WAE)
PAF-672382020	Transfer	Filled	7/17/2020	7/17/2020	92503	Social Worker
PAF-672372020	Reprogramming	Filled	7/17/2020	7/20/2020	101997	Substitute Teacher
PAF-672362020	Reprogramming	Filled	7/17/2020	7/24/2020	102107	Substitute Teacher
PAF-672352020	Reprogramming	Filled	7/17/2020	7/28/2020	102098	Substitute Teacher
PAF-672342020	Reprogramming	Filled	7/17/2020	7/22/2020	102094	Substitute Teacher
PAF-672332020	Reprogramming	Filled	7/17/2020	8/12/2020	76090	Substitute Teacher
PAF-672322020	LOA	Filled	7/17/2020	7/17/2020	101864	Teacher (Temp)
PAF-672302020	Reprogramming	Filled	7/17/2020	7/23/2020	102110	Educational Aide
PAF-672292020	Reprogramming	Filled	7/17/2020	7/17/2020	101938	Custodian (RW-5)
PAF-672282020	Reprogramming	Filled	7/17/2020	7/20/2020	101992	Teacher
PAF-672252020	Reprogramming	Filled	7/17/2020	7/20/2020	101937	Teacher (Temp)

Vacancy #	Vacancy Reason	Requisition Status	Created Date	Date Filled	Position Number	Job Title
PAF-672242020	Reprogramming	Filled	7/17/2020	7/20/2020	101996	Custodial Foreman
PAF-672232020	Reprogramming	Filled	7/17/2020	12/10/2020	101995	Teacher
PAF-672222020	Reprogramming	Filled	7/17/2020	7/22/2020	102005	Custodial Foreman
PAF-672212020	Reprogramming	Filled	7/17/2020	8/13/2020	102287	
PAF-672202020	Transfer	Filled	7/17/2020	7/21/2020	96114	
PAF-672192020	Resignation	Filled	7/17/2020	8/10/2020	98013	
PAF-672182020	Promotion	Filled	7/17/2020	7/31/2020	51864	
PAF-672172020	Promotion	Filled	7/17/2020	7/29/2020	96320	
PAF-672162020	Transfer	Filled	7/17/2020	7/23/2020	89640	
PAF-672132020	Resignation	Filled	7/17/2020	7/22/2020	89813	
PAF-672312020	Vacant	Filled	7/17/2020	8/12/2020	100074	Assistant, Employee Services
PAF-672272020	Vacant	Filled	7/17/2020	7/30/2020	55287	Assistant, Security (School Police Officer)
PAF-672262020	Vacant	Filled	7/17/2020	7/30/2020	86254	Assistant, Security (School Police Officer)
PAF-672262020	Vacant	Filled	7/17/2020	7/30/2020	86254	Assistant, Security (School Police Officer)
PAF-672152020	Resignation	Filled	7/17/2020	9/22/2020	86278	Specialist, Central IEP Special Education
PAF-672142020	Resignation	Filled	7/17/2020	8/17/2020	54611	Specialist, Resolution
PAF-672392020		Filled	7/19/2020	8/17/2020	67989	Specialist, Benefits & Compensation
PAF-672752020	Reprogramming	Filled	7/20/2020	7/21/2020	82476	Teacher
PAF-672742020	Resignation	Filled	7/20/2020	7/20/2020	86982	Social Worker
PAF-672722020	Reprogramming	Filled	7/20/2020	7/23/2020	102045	Behavior Technician
PAF-672712020	Transfer	Filled	7/20/2020	7/24/2020	66005	Educational Aide
PAF-672702020	Reprogramming	Filled	7/20/2020	7/20/2020	92920	Educational Aide
PAF-672692020	Reprogramming	Filled	7/20/2020	7/21/2020	102002	Teacher
PAF-672682020	Reprogramming	Filled	7/20/2020	7/22/2020	102089	Library Media Specialist
PAF-672672020	Reprogramming	Filled	7/20/2020	8/7/2020	86646	Substitute Teacher
PAF-672662020	Reprogramming	Filled	7/20/2020	7/20/2020	101993	Substitute Teacher
PAF-672652020	Reprogramming	Filled	7/20/2020	8/25/2020	102393	Substitute Teacher
PAF-672632020	Reprogramming	Filled	7/20/2020	8/11/2020	102285	Substitute Teacher
PAF-672622020	Reprogramming	Open	7/20/2020	8/17/2020	82105	Substitute Teacher
PAF-672612020	Reprogramming	Filled	7/20/2020	7/31/2020	102077	Substitute Teacher
PAF-672602020	Reprogramming	Filled	7/20/2020	7/20/2020	101939	Substitute Teacher
PAF-672592020	Resignation	Filled	7/20/2020	7/23/2020	58341	Substitute Teacher
PAF-672582020	Reprogramming	Filled	7/20/2020	7/21/2020	102092	Substitute Teacher
PAF-672572020	Reprogramming	Filled	7/20/2020	7/20/2020	101991	Substitute Teacher
PAF-672562020	Reprogramming	Filled	7/20/2020	7/23/2020	101865	Substitute Teacher
PAF-672552020	Reprogramming	Filled	7/20/2020	7/20/2020	102004	Substitute Teacher
PAF-672542020	Reprogramming	Filled	7/20/2020	8/7/2020	102383	Substitute Teacher
PAF-672532020	Reprogramming	Filled	7/20/2020	7/22/2020	101998	Substitute Teacher
PAF-672522020	Reprogramming	Filled	7/20/2020	7/22/2020	102001	Substitute Teacher
PAF-672512020	Reprogramming	Filled	7/20/2020	7/20/2020	102008	Substitute Teacher
PAF-672502020	Reprogramming	Filled	7/20/2020	7/21/2020	102003	Substitute Teacher

Vacancy #	Vacancy Reason	Requisition Status	Created Date	Date Filled	Position Number	Job Title
PAF-672492020	Reprogramming	Filled	7/20/2020	7/27/2020	102000	Substitute Teacher
PAF-672472020	Reprogramming	Filled	7/20/2020	7/21/2020	101934	Substitute Teacher
PAF-672452020	Resignation	Filled	7/20/2020	9/15/2020	90551	Substitute Teacher
PAF-672442020	Transfer	Filled	7/20/2020	8/17/2020	93046	Substitute Teacher
PAF-672432020	Transfer	Filled	7/20/2020	7/20/2020	66193	Substitute Teacher
PAF-672412020	Resignation	Filled	7/20/2020	11/20/2020	96591	Substitute Teacher
PAF-672402020	Resignation	Filled	7/20/2020	8/3/2020	58106	Custodian (RW-5)(Temp)
PAF-672462020	Vacant	Filled	7/20/2020	8/28/2020	84785	Specialist, ISI Budget and Operations
PAF-672422020	Promotion	Filled	7/20/2020	7/22/2020	70000	Manager, HR Systems Development
PAF-672902020	Resignation	Filled	7/21/2020	8/3/2020	96347	Substitute Teacher
PAF-672892020	Resignation	Filled	7/21/2020	7/22/2020	61446	Substitute Teacher
PAF-672882020	Transfer	Filled	7/21/2020	7/31/2020	89389	Substitute Teacher
PAF-672872020	Transfer	Filled	7/21/2020	7/22/2020	76273	Substitute Teacher
PAF-672862020	Other	Filled	7/21/2020	7/21/2020	98738	Substitute Teacher
PAF-672852020	LOA	Filled	7/21/2020	8/19/2020	102111	Substitute Teacher
PAF-672842020	Transfer	Filled	7/21/2020	7/22/2020	96996	Substitute Teacher
PAF-672832020	Reprogramming	Filled	7/21/2020	7/21/2020	102006	Substitute Teacher
PAF-672812020	Reprogramming	Filled	7/21/2020	7/30/2020	90529	Substitute Teacher
PAF-672802020	Transfer	Filled	7/21/2020	7/22/2020	93162	Substitute Teacher
PAF-672792020	Transfer	Filled	7/21/2020	7/24/2020	62728	Substitute Teacher
PAF-672782020	Vacant	Filled	7/21/2020	8/3/2020	55000	Substitute Teacher
PAF-672772020	Transfer	Filled	7/21/2020	7/21/2020	98582	Teacher (Temp)
PAF-672762020	Reprogramming	Filled	7/21/2020	7/22/2020	101936	Teacher (Temp)
PAF-673442020	Transfer	Filled	7/22/2020	7/31/2020	92671	Educational Aide
PAF-672942020	Promotion	Filled	7/22/2020	9/4/2020	67379	Custodian (RW-5)
PAF-672922020	Transfer	Filled	7/22/2020	7/28/2020	96212	Substitute Teacher
PAF-672912020	Transfer	Filled	7/22/2020	8/12/2020	90524	Substitute Teacher
PAF-673492020	Other	Filled	7/23/2020	7/24/2020	84060	Teacher
PAF-673482020	Reprogramming	Filled	7/23/2020	7/23/2020	102047	Educational Aide (80hr)
PAF-673472020	Reprogramming	Filled	7/23/2020	7/23/2020	101999	Educational Aide
PAF-673462020	Retirement	Filled	7/23/2020	7/23/2020	52661	Teacher
PAF-673452020	Transfer	Filled	7/23/2020	7/23/2020	77987	Educational Aide
PAF-673502020	Other	Filled	7/23/2020	10/1/2020	102564	Specialist, Early Childhood Instruction
PAF-673602020	Transfer	Filled	7/24/2020	7/24/2020	76383	Behavior Technician
PAF-673592020	Promotion	Filled	7/24/2020	7/24/2020	93054	Custodial Foreman (Temp)
PAF-673582020	Transfer	Filled	7/24/2020	7/27/2020	62250	Teacher
PAF-673572020	Transfer	Filled	7/24/2020	7/24/2020	52748	Educational Aide
PAF-673562020	Transfer	Filled	7/24/2020	7/30/2020	96314	Social Worker
PAF-673552020	Transfer	Filled	7/24/2020	7/29/2020	88342	Educational Aide
PAF-673542020	Resignation	Filled	7/24/2020	8/11/2020	84172	Educational Aide
PAF-673532020	Reprogramming	Filled	7/24/2020	7/27/2020	95508	Educational Aide

Vacancy #	Vacancy Reason	Requisition Status	Created Date	Date Filled	Position Number	Job Title
PAF-673512020	Transfer	Open	7/24/2020	9/16/2020	87282	Educational Aide
PAF-673522020		Filled	7/24/2020	7/24/2020	75765	Coordinator, School Staffing
PAF-673682020	LOA	Filled	7/27/2020	8/17/2020	101864	Substitute Teacher ECE
PAF-673672020	Transfer	Filled	7/27/2020	8/10/2020	96015	Substitute Teacher ECE
PAF-673662020	Transition	Filled	7/27/2020	7/27/2020	89189	Substitute Teacher ECE
PAF-673652020	Transfer	Filled	7/27/2020	7/27/2020	75557	Substitute Teacher ECE
PAF-673642020	Transfer	Filled	7/27/2020	7/27/2020	99047	Substitute Teacher ECE
PAF-673632020	Other	Filled	7/27/2020	7/29/2020	52476	Educational Aide
PAF-673612020	Other	Filled	7/27/2020	8/19/2020	52036	Assistant Principal - Intervention (Temp)
PAF-673622020	Resignation	Filled	7/27/2020	9/14/2020	72043	Specialist, ECE Family Support
PAF-673772020	Reprogramming	Filled	7/28/2020	7/29/2020	102096	Teacher (Temp)
PAF-673762020	Reprogramming	Filled	7/28/2020	7/29/2020	102095	Teacher
PAF-673752020	Resignation	Filled	7/28/2020	1/12/2021	102289	Computer Lab Coordinator
PAF-673742020	Reprogramming	Filled	7/28/2020	8/10/2020	102387	Interim Assistant Principal (Intervention)
PAF-673732020	Reprogramming	Filled	7/28/2020	7/29/2020	102108	Principal - Burrville ES (Interim)
PAF-673722020	Transfer	Filled	7/28/2020	8/11/2020	90521	Substitute Teacher ECE
PAF-673712020	Transfer	Filled	7/28/2020	7/28/2020	98625	Substitute Teacher ECE
PAF-673702020	Transfer	Filled	7/28/2020	7/28/2020	51651	Substitute Teacher ECE
PAF-673692020	Vacant	Filled	7/28/2020	9/9/2020	62628	Manager, School Staffing
PAF-674312020	Resignation	Filled	7/29/2020	7/30/2020	67645	Teacher (Temp)
PAF-674302020	Transfer	Filled	7/29/2020	7/29/2020	101425	Educational Aide
PAF-674292020	LOA	Filled	7/29/2020	7/29/2020	102038	Teacher
PAF-674282020	Transfer	Filled	7/29/2020	9/18/2020	62027	Custodian (RW-3)
PAF-674372020	Resignation	Filled	7/30/2020	8/20/2020	67457	Educational Aide
PAF-674362020	Transfer	Filled	7/30/2020	8/3/2020	54436	Administrative Aide/Administrative Assistant
PAF-674352020	Transfer	Filled	7/30/2020	7/31/2020	52240	Custodian (RW-5) (Temp)
PAF-674342020	Promotion	Filled	7/30/2020	9/15/2020	98451	Educational Aide
PAF-674332020	Transfer	Filled	7/30/2020	8/10/2020	89582	Social Worker
PAF-674382020	Vacant	Filled	7/30/2020	8/21/2020	92003	Manager, Food and Nutrition Services School Operations
PAF-674402020	Resignation	Filled	7/31/2020	8/3/2020	98557	Teacher
PAF-674392020	Transfer	Filled	7/31/2020	8/15/2020	56925	Administrative Aide/Administrative Assistant
PAF-674942020	Reprogramming	Filled	8/1/2020	8/14/2020	102292	Substitute Teacher
PAF-674932020	Reprogramming	Filled	8/1/2020	8/3/2020	102291	Teacher
PAF-674922020	Reprogramming	Filled	8/1/2020	8/11/2020	102080	Educational Aide
PAF-674912020	Reprogramming	Filled	8/1/2020	8/3/2020	87162	Educational Aide
PAF-675022020	Other	Filled	8/3/2020	8/3/2020	53431	Substitute Teacher
PAF-675012020	Resignation	Filled	8/3/2020	8/13/2020	67908	Substitute Teacher
PAF-675002020	Transfer	Filled	8/3/2020	8/11/2020	96293	Substitute Teacher
PAF-674982020	LMER/OGC	Filled	8/3/2020	10/22/2020	57631	Substitute Teacher
PAF-674992020	Other	Filled	8/3/2020	8/17/2020	102193	Specialist, Reading Recovery
PAF-674972020	Vacant	Filled	8/3/2020	9/2/2020	87551	Specialist, Audits (Auditor)

Vacancy #	Vacancy Reason	Requisition Status	Created Date	Date Filled	Position Number	Job Title
PAF-674962020	Vacant	Filled	8/3/2020	10/7/2020	60088	Manager, Monitoring and Compliance
PAF-674952020	Other	Filled	8/3/2020	8/26/2020	101968	Specialist, Strategic School Budgeting
PAF-674952020	Other	Filled	8/3/2020	8/26/2020	101968	Specialist, Strategic School Budgeting
PAF-675202020	Resignation	Filled	8/4/2020	8/12/2020	96508	Substitute Teacher
PAF-675192020	Retirement	Filled	8/4/2020	8/10/2020	85081	Substitute Teacher
PAF-675172020	Reprogramming	Filled	8/4/2020	8/11/2020	102093	Substitute Teacher
PAF-675162020	Reprogramming	Filled	8/4/2020	8/26/2020	102390	Substitute Teacher
PAF-675152020	Reprogramming	Filled	8/4/2020	8/4/2020	101976	Substitute Teacher
PAF-675142020	Reprogramming	Filled	8/4/2020	8/11/2020	102037	Substitute Teacher
PAF-675132020	Reprogramming	Filled	8/4/2020	8/11/2020	96358	Substitute Teacher
PAF-675122020	Reprogramming	Filled	8/4/2020	8/11/2020	97120	Substitute Teacher
PAF-675112020	Reprogramming	Filled	8/4/2020	8/11/2020	53899	Substitute Teacher
PAF-675102020	Transition	Filled	8/4/2020	8/4/2020	93815	Substitute Teacher
PAF-675092020	Reprogramming	Filled	8/4/2020	8/5/2020	102010	Substitute Teacher
PAF-675082020	Reprogramming	Filled	8/4/2020	8/4/2020	102086	Substitute Teacher
PAF-675072020	LOA	Filled	8/4/2020	8/17/2020	102337	Substitute Teacher
PAF-675042020	Promotion	Filled	8/4/2020	8/4/2020	99078	Substitute Teacher
PAF-675062020	Budget Addition	Filled	8/4/2020	9/22/2020	101944	Manager, Connected Schools - Moten
PAF-675052020	Resignation	Filled	8/4/2020	8/17/2020	99277	Specialist, Technology Cluster Support
PAF-675032020	Other	Filled	8/4/2020	9/23/2020	102503	Field Supervisor, Food and Nutrition Services (Field Operations)
PAF-675472020	Reprogramming	Filled	8/5/2020	8/8/2020	102210	Educational Aide
PAF-675462020	Resignation	Filled	8/5/2020	8/28/2020	61212	Substitute Teacher
PAF-675452020	Resignation	Filled	8/5/2020	8/5/2020	98655	Substitute Teacher
PAF-675432020		Filled	8/5/2020	1/15/2021	56633	Substitute Teacher
PAF-675382020		Filled	8/5/2020	9/29/2020	55431	Substitute Teacher
PAF-675362020		Filled	8/5/2020	8/25/2020	56601	Substitute Teacher
PAF-675332020		Filled	8/5/2020	8/25/2020	56516	Substitute Teacher
PAF-675322020		Filled	8/5/2020	8/28/2020	55414	Substitute Teacher
PAF-675312020		Filled	8/5/2020	8/20/2020	56075	Substitute Teacher
PAF-675292020	LOA	Filled	8/5/2020	9/14/2020	76068	Substitute Teacher
PAF-675262020	Resignation	Filled	8/5/2020	8/5/2020	95944	Substitute Teacher
PAF-675252020	Resignation	Filled	8/5/2020	8/5/2020	86661	Substitute Teacher
PAF-675232020	Resignation	Filled	8/5/2020	8/17/2020	95744	Substitute Teacher
PAF-675222020	Resignation	Filled	8/5/2020	8/12/2020	98222	Substitute Teacher
PAF-675272020	Resignation	Filled	8/5/2020	9/25/2020	68229	Analyst, Communications and Branding
PAF-675212020	Promotion	Filled	8/5/2020	9/8/2020	97938	Manager, Connected Schools - Anacostia
PAF-675562020	Transfer	Filled	8/6/2020	8/6/2020	72306	Teacher (Temp)
PAF-675552020	Resignation	Filled	8/6/2020	8/6/2020	78310	Speech Language Pathologist (10mo)
PAF-675542020	Resignation	Filled	8/6/2020	8/6/2020	90046	Clerk
PAF-675502020	Promotion	Filled	8/6/2020	8/6/2020	102007	Teacher
PAF-675492020	Promotion	Filled	8/6/2020	8/21/2020	100084	Teacher (Temp)

Vacancy #	Vacancy Reason	Requisition Status	Created Date	Date Filled	Position Number	Job Title
PAF-675482020	Promotion	Filled	8/6/2020	8/7/2020	99947	Educational Aide
PAF-675522020	Vacant	Filled	8/6/2020	8/6/2020	71586	Principal-in-Residence
PAF-675592020		Filled	8/7/2020	8/12/2020	102377	Teacher
PAF-675582020	Transfer	Filled	8/7/2020	8/24/2020	76739	Custodian (RW-3)
PAF-675572020	Transfer	Filled	8/7/2020	8/7/2020	51835	Teacher (Temp)
PAF-676662020	Transition	Filled	8/10/2020	11/1/2020	96148	Teacher (Temp)
PAF-676482020	Transfer	Filled	8/10/2020	8/10/2020	98004	Teacher
PAF-676122020	Resignation	Filled	8/10/2020	8/14/2020	52781	Teacher
PAF-675882020	Transfer	Filled	8/10/2020	8/10/2020	52152	Teacher
PAF-676742020	Resignation	Filled	8/11/2020	10/9/2020	52113	Educational Aide
PAF-676732020	LOA	Filled	8/11/2020	8/11/2020	102286	Teacher
PAF-676722020	Resignation	Filled	8/11/2020	8/11/2020	84593	Educational Aide (80hr)
PAF-676712020	Resignation	Filled	8/11/2020	8/12/2020	89571	Teacher (Temp)
PAF-676702020	LMER/OGC	Filled	8/11/2020	8/17/2020	102009	Teacher (Temp)
PAF-676672020	Promotion	Filled	8/11/2020	8/11/2020	90416	Teacher (Temp)
PAF-676692020	Vacant	Filled	8/11/2020	9/8/2020	85322	Specialist, Energy and Sustainability Liaison
PAF-676682020	Vacant	Filled	8/11/2020	10/2/2020	82795	Coordinator, Facility Initiatives
PAF-676862020	Resignation	Filled	8/12/2020	8/26/2020	75830	ISS Coordinator
PAF-676852020	Promotion	Filled	8/12/2020	8/12/2020	61908	Teacher (Temp)
PAF-676842020	Other	Filled	8/12/2020	8/12/2020	97046	Administrative Aide/Administrative Assistant (Temp)
PAF-676832020	Transfer	Open	8/12/2020		68107	Teacher (Temp)
PAF-676822020	Transfer	Open	8/12/2020		68056	Teacher (Temp)
PAF-676812020	Resignation	Open	8/12/2020		56725	Program Coordinator
PAF-676802020	Resignation	Filled	8/12/2020	12/15/2020	98084	Teacher (Temp)
PAF-676792020	Other	Filled	8/12/2020	10/23/2020	53928	Psychologist (CSO)
PAF-676782020	Transfer	Filled	8/12/2020	8/14/2020	89782	Educational Aide
PAF-676752020	Resignation	Candidate Selected	8/12/2020	1/28/2021	99045	Educational Aide
PAF-676772020	Other	Open	8/12/2020		100321	Coordinator, DCPS Persists
PAF-676762020	Resignation	Filled	8/12/2020	10/22/2020	87802	Specialist, College Prep Programs
PAF-676932020	Resignation	Filled	8/13/2020	11/23/2020	66199	Educational Aide
PAF-676912020	Reprogramming	Filled	8/13/2020	8/13/2020	102290	Teacher (Temp)
PAF-676902020	Resignation	Filled	8/13/2020	8/13/2020	61902	Teacher
PAF-676892020	Resignation	Filled	8/13/2020	8/19/2020	95302	Occupational Therapist (10 Month)
PAF-676882020	Transfer	Filled	8/13/2020	8/21/2020	52726	Teacher
PAF-677032020	Budget Addition	Filled	8/14/2020	8/15/2020	102288	Urban Teacher Residency
PAF-677022020	Promotion	Filled	8/14/2020	8/24/2020	101490	Teacher
PAF-677012020	Transfer	Open	8/14/2020		89887	Assistant - Strategy & Logistics
PAF-677002020	Resignation	Filled	8/14/2020	8/16/2020	86529	Teacher
PAF-676982020	LMER/OGC	Filled	8/14/2020	8/21/2020	102321	Educational Aide
PAF-676952020	Transfer	Filled	8/14/2020	8/14/2020	57611	Educational Aide
PAF-676942020	LOA	Filled	8/14/2020	9/10/2020	101983	Educational Aide

Vacancy #	Vacancy Reason	Requisition Status	Created Date	Date Filled	Position Number	Job Title
PAF-677052020	Other	Filled	8/16/2020	8/20/2020	96711	Clerk
PAF-677042020	Resignation	Filled	8/16/2020	8/17/2020	89433	Social Worker
PAF-677152020	Other	Filled	8/17/2020	8/24/2020	51944	Behavior Technician
PAF-677132020	Transfer	Filled	8/17/2020	8/19/2020	72751	Manager - School Administration and Operational Support
PAF-677102020	Reprogramming	Filled	8/17/2020	8/17/2020	99298	NAF Academy Director
PAF-677092020	LOA	Filled	8/17/2020	10/29/2020	72406	Educational Aide (Temp)
PAF-677072020	LOA	Filled	8/17/2020	8/17/2020	89739	Coordinator, Career Academy
PAF-677062020	Resignation	Filled	8/17/2020	8/17/2020	84945	Teacher (Temp)
PAF-677162020	Other	Open	8/17/2020		70244	Coordinator, Evaluation (Bilingual Spanish)
PAF-677122020	Resignation	Filled	8/17/2020	10/7/2020	68378	Coordinator, Teacher Recruitment and Selection
PAF-677232020	Transfer	Open	8/18/2020	9/17/2020	101262	Teacher
PAF-677222020	Resignation	Filled	8/18/2020	9/18/2020	96017	Educational Aide
PAF-677212020	Resignation	Open	8/18/2020		101353	Teacher (Temp)
PAF-677192020	Resignation	Open	8/18/2020		78396	Administrative Aide/Administrative Assistant (Temp)
PAF-677182020	Resignation	Filled	8/18/2020	8/28/2020	52206	Teacher
PAF-677352020	Transfer	Filled	8/19/2020	8/24/2020	95906	Educational Aide (Temp)
PAF-677342020	Reprogramming	Filled	8/19/2020	8/19/2020	102320	Educational Aide
PAF-677332020	Reprogramming	Open	8/19/2020		67915	Teacher
PAF-677322020	Resignation	Filled	8/19/2020	9/14/2020	102466	Teacher
PAF-677312020	Resignation	Candidate Selected	8/19/2020	1/15/2021	52385	Educational Aide
PAF-677302020	LOA	Filled	8/19/2020	8/20/2020	102461	Custodian (RW-3)
PAF-677292020	Resignation	Filled	8/19/2020	9/21/2020	52350	Educational Aide (Temp)
PAF-677282020	Retirement	Filled	8/19/2020	8/25/2020	52224	Attendance Counselor
PAF-677272020	LOA	Filled	8/19/2020	9/1/2020	102384	Teacher (Temp)
PAF-677262020	LOA	Filled	8/19/2020	8/19/2020	102319	Social Worker
PAF-677252020	Promotion	Filled	8/19/2020	8/19/2020	101304	Educational Aide (Temp)
PAF-677242020	LOA	Filled	8/19/2020	8/19/2020	102783	Reading Specialist (Temp)
PAF-677422020	Budget Addition	Filled	8/20/2020	9/4/2020	102518	Teacher
PAF-677402020	Transfer	Filled	8/20/2020	8/26/2020	66557	Educational Aide
PAF-677382020	Resignation	Filled	8/20/2020	8/20/2020	87058	Teacher
PAF-677372020	Transfer	Filled	8/20/2020	8/31/2020	90041	Behavior Technician
PAF-677362020	Transfer	Filled	8/20/2020	8/20/2020	89604	Teacher (Temp)
PAF-677482020	LOA	Filled	8/24/2020	9/15/2020	102512	Substitute Teacher
PAF-677472020	LOA	Filled	8/24/2020	9/9/2020	102505	Substitute Teacher
PAF-677462020	Resignation	Filled	8/24/2020	8/27/2020	51981	Substitute Teacher
PAF-677442020	Transfer	Filled	8/24/2020	8/24/2020	57898	Teacher (Temp)
PAF-677432020	Vacant	Filled	8/24/2020	10/19/2020	73177	Analyst, IMPACT Operations
PAF-677522020	Resignation	Filled	8/25/2020	8/25/2020	65954	Substitute Teacher
PAF-677512020	Resignation	Filled	8/25/2020	9/8/2020	102082	Substitute Teacher
PAF-677502020	Transfer	Filled	8/25/2020	9/2/2020	99499	Substitute Teacher
PAF-677492020	Vacant	Filled	8/25/2020	12/18/2020	102394	Specialist, Data and Performance

Vacancy #	Vacancy Reason	Requisition Status	Created Date	Date Filled	Position Number	Job Title
PAF-677682020	Retirement	Filled	8/26/2020	9/2/2020	66432	Educational Aide
PAF-677652020	Reprogramming	Filled	8/26/2020	9/8/2020	102391	Teacher
PAF-677642020	Promotion	Open	8/26/2020	9/7/2020	53507	Substitute Teacher
PAF-677632020	Resignation	Filled	8/26/2020	10/6/2020	54309	Substitute Teacher
PAF-677622020	Reprogramming	Open	8/26/2020		102397	Substitute Teacher
PAF-677612020	Reprogramming	Filled	8/26/2020	8/26/2020	101124	Substitute Teacher
PAF-677582020	Reprogramming	Filled	8/26/2020	8/27/2020	74679	Substitute Teacher
PAF-677572020	Reprogramming	Filled	8/26/2020	8/26/2020	96449	Substitute Teacher
PAF-677562020	Reprogramming	Filled	8/26/2020	9/16/2020	102399	Substitute Teacher
PAF-677552020	Transfer	Open	8/26/2020	10/23/2020	84099	Substitute Teacher
PAF-677602020	Other	Filled	8/26/2020	10/14/2020	101964	Specialist, Strategic School Budgeting
PAF-677592020	Other	Filled	8/26/2020	9/29/2020	101967	Specialist, Strategic School Budgeting
PAF-677542020	Transition	Filled	8/26/2020	10/1/2020	92004	Specialist, Food and Nutrition Services (Field Operations)
PAF-677532020	Vacant	Filled	8/26/2020	11/18/2020	102535	Director, Resource Strategy
PAF-677782020	Resignation	Filled	8/27/2020	9/9/2020	89024	Educational Aide (Temp)
PAF-677772020	Reprogramming	Filled	8/27/2020	8/27/2020	92978	Clerk
PAF-677762020	Reprogramming	Filled	8/27/2020	8/27/2020	102389	Teacher
PAF-677752020	Resignation	Filled	8/27/2020	8/31/2020	52757	Teacher
PAF-677742020	Transfer	Filled	8/27/2020	8/31/2020	98567	Educational Aide (Temp)
PAF-677732020	Budget Addition	Filled	8/27/2020	8/31/2020	102295	Behavior Technician
PAF-677722020	LOA	Filled	8/27/2020	8/27/2020	102382	Educational Aide
PAF-677712020	Reprogramming	Filled	8/27/2020	9/3/2020	102385	Custodian (RW-3)
PAF-677702020	Reprogramming	Filled	8/27/2020	9/3/2020	99036	Teacher (Temp)
PAF-677832020	Transfer	Filled	8/28/2020	9/28/2020	95442	Assistant - Strategy & Logistics
PAF-677822020	Resignation	Open	8/28/2020		95898	Teacher (PT)(Temp)
PAF-677812020	Resignation	Filled	8/28/2020	8/28/2020	98327	Teacher
PAF-677802020	Resignation	Filled	8/28/2020	10/14/2020	72490	Registrar
PAF-677792020	Transition	Filled	8/28/2020	9/18/2020	98925	Teacher (Temp)
PAF-677862020	Resignation	Filled	8/30/2020	9/2/2020	84913	Educational Aide (Temp)
PAF-677852020	Resignation	Filled	8/30/2020	9/14/2020	60486	Teacher (Temp)
PAF-677902020	Reprogramming	Filled	8/31/2020	9/3/2020	102396	Educational Aide
PAF-677882020	Transition	Filled	8/31/2020	10/7/2020	87113	Teacher
PAF-677912020	Vacant	Filled	8/31/2020	10/13/2020	91489	Assistant, Warehouse I
PAF-677872020	Vacant	Filled	8/31/2020	10/16/2020	60385	Coordinator, Salesforce and QuickBase Development
PAF-677962020	Transfer	Filled	9/1/2020	9/10/2020	87146	Educational Aide
PAF-677952020	Retirement	Filled	9/1/2020	9/3/2020	76450	Educational Aide (Temp)
PAF-677942020	Transfer	Open	9/1/2020		84246	Teacher
PAF-677922020	Resignation	Filled	9/1/2020	10/2/2020	101307	Teacher (temp)
PAF-678202020	LOA	Filled	9/2/2020	9/11/2020	102462	Teacher (Temp)
PAF-678192020	Retirement	Filled	9/2/2020	9/18/2020	61187	Teacher (Temp)
PAF-678152020		Filled	9/2/2020	9/22/2020	55472	Teacher (Temp)

Vacancy #	Vacancy Reason	Requisition Status	Created Date	Date Filled	Position Number	Job Title
PAF-678142020		Filled	9/2/2020	9/8/2020	55594	Educational Aide
PAF-678132020		Filled	9/2/2020	9/2/2020	55765	Teacher (Temp)
PAF-678122020		Filled	9/2/2020	9/22/2020	55602	Teacher (Temp)
PAF-678112020		Filled	9/2/2020	9/14/2020	55612	Educational Aide
PAF-678102020		Filled	9/2/2020	9/15/2020	55590	Custodian (RW-3)
PAF-678092020		Filled	9/2/2020	9/22/2020	55897	Educational Aide (Temp)
PAF-678082020		Filled	9/2/2020	9/8/2020	55591	Educational Aide
PAF-678072020		Filled	9/2/2020	9/8/2020	55737	Manager, Strategy & Logistics (Temp)
PAF-678052020		Filled	9/2/2020	9/14/2020	55881	Custodial Foreman (Temp)
PAF-678042020		Filled	9/2/2020	9/14/2020	55592	Teacher
PAF-678032020		Filled	9/2/2020	9/21/2020	55396	Educational Aide (Temp)
PAF-678022020		Filled	9/2/2020	9/22/2020	55607	Teacher (Temp)
PAF-678012020	Resignation	Open	9/2/2020		54801	Teacher
PAF-678002020	Transfer	Filled	9/2/2020	10/28/2020	75925	Educational Aide (Temp)
PAF-677992020	Resignation	Filled	9/2/2020	10/22/2020	86473	Educational Aide (80hr)
PAF-677982020	Resignation	Filled	9/2/2020	9/3/2020	101568	Behavior Technician
PAF-677972020	Vacant	Open	9/2/2020		60087	Senior Contract Specialist
PAF-678222020	Reprogramming	Filled	9/3/2020	9/4/2020	102395	Behavior Technician
PAF-678212020	Retirement	Open	9/3/2020		52657	Teacher
PAF-678242020	Resignation	Filled	9/4/2020	12/7/2020	96506	Teacher (Temp)
PAF-678232020	Other	Filled	9/4/2020	9/4/2020	93267	Coordinator, Global Education
PAF-678332020	Retirement	Filled	9/8/2020	9/18/2020	53877	Teacher (temp)
PAF-678322020	Reprogramming	Filled	9/8/2020	9/8/2020	96605	Educational Aide (Temp)
PAF-678312020	Reprogramming	Filled	9/8/2020	9/8/2020	96607	Behavior Technician
PAF-678302020	LOA	Filled	9/8/2020	9/14/2020	102516	Assistant - Strategy & Logistics
PAF-678292020	LOA	Filled	9/8/2020	11/9/2020	96255	Teacher, Vocational (EG-9) (12mo)
PAF-678282020	Reprogramming	Filled	9/8/2020	9/8/2020	100817	Teacher (Temp)
PAF-678272020	Vacant	Open	9/8/2020		51553	Teacher (Temp)
PAF-678262020	LOA	Filled	9/8/2020	9/10/2020	98864	Custodian (RW-5) (Temp)
PAF-678252020	LOA	Filled	9/8/2020	9/9/2020	100347	ISS Coordinator
PAF-678382020	Transfer	Filled	9/9/2020	9/10/2020	86280	Educational Aide
PAF-678372020	Promotion	Filled	9/9/2020	9/9/2020	98728	Teacher (Temp)
PAF-678362020	Resignation	Filled	9/9/2020	10/14/2020	65999	Educational Aide (Temp)
PAF-678482020	Transition	Filled	9/10/2020	9/10/2020	87140	Substitute Teacher ECE
PAF-678472020	Resignation	Open	9/10/2020		102089	Substitute Teacher ECE
PAF-678452020	Retirement	Filled	9/10/2020	11/30/2020	54420	Substitute Teacher ECE
PAF-678442020	Resignation	Open	9/10/2020	9/21/2020	83966	Substitute Teacher ECE
PAF-678432020	Resignation	Filled	9/10/2020	10/7/2020	101923	Substitute Teacher ECE
PAF-678422020	Reprogramming	Filled	9/10/2020	9/11/2020	102465	Substitute Teacher ECE
PAF-678402020	Resignation	Filled	9/10/2020	9/10/2020	102430	Substitute Teacher ECE
PAF-678392020	Reprogramming	Open	9/10/2020		74153	Substitute Teacher ECE

Vacancy #	Vacancy Reason	Requisition Status	Created Date	Date Filled	Position Number	Job Title
PAF-678462020	Resignation	Filled	9/10/2020	10/19/2020	94298	Specialist, Communication & Education Supports
PAF-678532020	Resignation	Filled	9/11/2020	9/30/2020	102071	Teacher (Temp)
PAF-678512020	LOA	Open	9/11/2020		101946	Custodian RW-3 (Temp)
PAF-678502020	LOA	Open	9/11/2020		102032	Administrative Aide/Administrative Assistant
PAF-678492020	Transfer	Filled	9/11/2020	9/14/2020	99132	Library Media Specialist (Temp)
PAF-678522020	Transfer	Filled	9/11/2020	10/7/2020	97776	Cafeteria Cook - Bard DC
PAF-678552020	Vacant	Candidate Selected	9/14/2020	12/28/2020	100110	Manager, Contracts & Acquisitions
PAF-678542020	Vacant	Filled	9/14/2020	9/23/2020	71896	Specialist, Operations Systems Improvement
PAF-678562020	Promotion	Filled	9/15/2020	10/7/2020	96234	Teacher (Temp)
PAF-678722020	Reprogramming	Filled	9/16/2020	9/17/2020	102470	Teacher (Temp)
PAF-678712020	Reprogramming	Filled	9/16/2020	10/5/2020	98493	Teacher (Temp)
PAF-678702020	Reprogramming	Open	9/16/2020		102469	Custodial Foreman
PAF-678692020	Reprogramming	Open	9/16/2020		84337	Custodial Foreman
PAF-678682020	Reprogramming	Filled	9/16/2020	9/17/2020	102468	Teacher (Temp)
PAF-678672020	Reprogramming	Filled	9/16/2020	10/9/2020	97741	Educational Aide
PAF-678662020	Transition	Filled	9/16/2020	9/16/2020	72660	Teacher (Temp)
PAF-678652020	Reprogramming	Filled	9/16/2020	10/19/2020	102467	Clerk (Temp)
PAF-678642020	Resignation	Filled	9/16/2020	9/29/2020	100926	Teacher
PAF-678632020	Resignation	Filled	9/16/2020	10/22/2020	57887	Coordinator, School Counseling Programs
PAF-678622020	Budget Addition	Filled	9/16/2020	11/3/2020	102042	Coordinator, Leadership Development Initiatives
PAF-678612020	Vacant	Filled	9/16/2020	12/3/2020	85966	Coordinator, Budget and Strategy
PAF-678602020	Resignation	Filled	9/16/2020	10/9/2020	99611	Manager, Leadership Development Initiatives & Retention
PAF-678592020	Budget Addition	Filled	9/16/2020	11/9/2020	102033	Director, Career & Leadership Development
PAF-678582020	Transfer	Open	9/16/2020		71409	Specialist, Content and Strategy Management
PAF-678572020	Resignation	Filled	9/16/2020	10/30/2020	100039	Manager, Budget and Strategy
PAF-678972020	Reprogramming	Filled	9/17/2020	9/18/2020	102490	Teacher
PAF-678962020	Reprogramming	Open	9/17/2020		102489	Custodial Foreman
PAF-678952020	Reprogramming	Filled	9/17/2020	11/16/2020	102488	Teacher (Temp)
PAF-678942020	Reprogramming	Filled	9/17/2020	9/17/2020	102487	Educational Aide
PAF-678932020	Reprogramming	Filled	9/17/2020	11/25/2020	102486	Teacher (Temp)
PAF-678922020	Reprogramming	Filled	9/17/2020	9/18/2020	102485	Substitute Teacher
PAF-678912020	Reprogramming	Filled	9/17/2020	10/20/2020	102484	Substitute Teacher
PAF-678902020	Reprogramming	Filled	9/17/2020	9/17/2020	102483	Substitute Teacher
PAF-678892020	Reprogramming	Filled	9/17/2020	9/17/2020	102482	Substitute Teacher
PAF-678882020	Reprogramming	Filled	9/17/2020	9/17/2020	102481	Substitute Teacher
PAF-678872020	Reprogramming	Filled	9/17/2020	9/21/2020	102479	Substitute Teacher
PAF-678852020	Reprogramming	Filled	9/17/2020	9/17/2020	101649	Substitute Teacher
PAF-678832020	Retirement	Filled	9/17/2020	9/18/2020	53371	Substitute Teacher
PAF-678812020	Reprogramming	Filled	9/17/2020	11/9/2020	102478	Substitute Teacher
PAF-678802020	Reprogramming	Filled	9/17/2020	9/17/2020	102477	Substitute Teacher
PAF-678792020	Reprogramming	Filled	9/17/2020	10/8/2020	102476	Substitute Teacher

Vacancy #	Vacancy Reason	Requisition Status	Created Date	Date Filled	Position Number	Job Title
PAF-678782020	Reprogramming	Filled	9/17/2020	9/24/2020	102475	Substitute Teacher
PAF-678772020	Reprogramming	Filled	9/17/2020	9/17/2020	102474	Substitute Teacher
PAF-678762020	Reprogramming	Filled	9/17/2020	12/7/2020	102473	Substitute Teacher
PAF-678752020	Reprogramming	Filled	9/17/2020	11/25/2020	58723	Substitute Teacher
PAF-678742020	Reprogramming	Filled	9/17/2020	9/18/2020	102472	Teacher (Temp)
PAF-678732020	Reprogramming	Filled	9/17/2020	10/22/2020	102471	Educational Aide
PAF-678842020	Vacant	Filled	9/17/2020	10/8/2020	87465	Manager, Assistive Technology
PAF-679072020	LOA	Filled	9/18/2020	9/21/2020	102637	Teacher (Temp)
PAF-679052020	Reprogramming	Filled	9/18/2020	9/18/2020	102492	Educational Aide (Temp)
PAF-679042020	Reprogramming	Filled	9/18/2020	9/18/2020	102493	Business Manager
PAF-679032020	Reprogramming	Filled	9/18/2020	11/17/2020	100055	Dean of Students
PAF-679002020	Resignation	Open	9/18/2020	9/28/2020	72635	Teacher (PT) (Temp)
PAF-678992020	Reprogramming	Filled	9/18/2020	1/11/2021	83897	Teacher (Temp)
PAF-678982020	Reprogramming	Filled	9/18/2020	10/14/2020	102491	Teacher (Temp)
PAF-679142020	Resignation	Filled	9/21/2020	9/23/2020	84010	Educational Aide
PAF-679132020	Reprogramming	Filled	9/21/2020	11/9/2020	93163	Teacher
PAF-679122020	Reprogramming	Filled	9/21/2020	10/2/2020	102496	Teacher
PAF-679112020	Reprogramming	Open	9/21/2020		102495	Teacher (Temp)
PAF-679102020	Reprogramming	Filled	9/21/2020	11/16/2020	102494	Custodian RW-3 (Temp)
PAF-679092020	Resignation	Filled	9/21/2020	9/28/2020	72599	Teacher
PAF-679302020	LOA	Filled	9/22/2020	9/23/2020	102554	Custodian (RW-5)
PAF-679282020	LOA	Filled	9/22/2020	9/24/2020	96190	Social Worker (PT)
PAF-679272020	Resignation	Filled	9/22/2020	10/27/2020	85048	Teacher (Temp)
PAF-679262020	Transition	Filled	9/22/2020	10/14/2020	97458	Custodian (RW-3)
PAF-679252020	Reprogramming	Filled	9/22/2020	9/28/2020	102502	Teacher (Temp)
PAF-679242020	Reprogramming	Filled	9/22/2020	10/9/2020	102501	Substitute Teacher ECE
PAF-679232020	Reprogramming	Filled	9/22/2020	10/1/2020	102500	Substitute Teacher ECE
PAF-679222020	Reprogramming	Filled	9/22/2020	11/12/2020	102499	Substitute Teacher ECE
PAF-679212020	Reprogramming	Filled	9/22/2020	9/22/2020	101252	Teacher (Temp)
PAF-679202020	Transition	Filled	9/22/2020	9/22/2020	89648	Custodian (RW-5)
PAF-679162020	Resignation	Filled	9/22/2020	12/2/2020	59194	Custodian RW-3 (Temp)
PAF-679152020	Resignation	Filled	9/22/2020	9/29/2020	59389	Custodian (RW-3)
PAF-679192020	Budget Addition	Open	9/22/2020		102033	Director, MTSS
PAF-679182020	Budget Addition	Open	9/22/2020		101966	Coordinator, MTSS
PAF-679172020	Vacant	Filled	9/22/2020	11/22/2020	100152	Specialist, Data Management, Analytics, and Systems
PAF-679402020	Transfer	Open	9/23/2020		96028	Custodian (RW-3) Temp
PAF-679392020	Transfer	Open	9/23/2020		96001	Custodial Foreman (Temp)
PAF-679382020	Other	Open	9/23/2020		99064	Educational Aide (Temp)
PAF-679372020	Retirement	Open	9/23/2020		92664	Educational Aide (Temp)
PAF-679362020	Transfer	Filled	9/23/2020	11/9/2020	98427	Educational Aide (Temp)
PAF-679352020	Promotion	Filled	9/23/2020	10/22/2020	96555	Teacher (Temp)

Vacancy #	Vacancy Reason	Requisition Status	Created Date	Date Filled	Position Number	Job Title
PAF-679342020	Retirement	Filled	9/23/2020	11/6/2020	51848	Teacher (Temp)
PAF-679312020	Resignation	Filled	9/23/2020	10/27/2020	99412	Custodian (RW-5)
PAF-679332020	Budget Addition	Open	9/23/2020		101940	Itinerant Teacher, Students with Visual Impairments
PAF-679322020	Resignation	Open	9/23/2020	10/30/2020	85601	Itinerant Teacher, Students with Visual Impairments
PAF-679642020	Resignation	Filled	9/24/2020	10/22/2020	90555	Educational Aide
PAF-679632020	Resignation	Filled	9/24/2020	1/5/2021	98229	Teacher (Temp)
PAF-679482020		Filled	9/24/2020	9/25/2020	55368	Clerk
PAF-679462020		Filled	9/24/2020	9/25/2020	55491	Assistant Principal, Temp
PAF-679702020	Resignation	Filled	9/28/2020	11/30/2020	87432	Teacher
PAF-679682020	LOA	Filled	9/28/2020	9/28/2020	102592	Custodial Foreman
PAF-679662020	Transition	Open	9/28/2020		95879	Teacher (Temp)
PAF-679692020	Transfer	Filled	9/28/2020	9/28/2020	75204	Manager, Social Work
PAF-679652020	Vacant	Filled	9/28/2020	12/14/2020	73668	Director, Benefits and Compensation
PAF-679752020	Resignation	Open	9/29/2020		96768	Assistant Principal (Temp)
PAF-679742020	Resignation	Filled	9/29/2020	10/8/2020	101179	Teacher
PAF-679712020	Transfer	Open	9/29/2020		101269	Registrar
PAF-679722020	Promotion	Filled	9/29/2020	10/15/2020	99644	Manager, Content & Curriculum
PAF-679782020	LOA	Filled	9/30/2020	10/7/2020	102604	Principal - Bunker Hill ES (interim)
PAF-679772020	LOA	Filled	9/30/2020	10/1/2020	102531	NAF Academy Director (Temp)
PAF-679762020	Vacant	Filled	9/30/2020	10/22/2020	101962	Manager, ECE Data and Assessments

Vacancy #	Vacancy Reason	Requisition Status	Created Date	Date Filled	Position Number	Job Title
PAF-680312020	Transition	Filled	10/1/2020	10/13/2020	100373	ISS Coordinator
PAF-680412020	Resignation	Filled	10/1/2020	12/14/2020	92003	Manager, Food and Nutrition Services School Operations
PAF-680312020	Transition	Filled	10/1/2020	10/13/2020	100373	ISS Coordinator
PAF-680472020	Promotion	Filled	10/2/2020	10/30/2020	101401	Program Coordinator
PAF-680442020	Transition	Candidate Selected	10/2/2020	1/22/2021	52023	Educational Aide
PAF-680432020	Resignation	Filled	10/2/2020	10/6/2020	99007	Teacher
PAF-680472020	Promotion	Filled	10/2/2020	10/30/2020	101401	Program Coordinator
PAF-680462020	Budget Addition	Filled	10/2/2020	10/2/2020	100697	Cafeteria Food Service Worker (FSW - Full Time) - McKinley
PAF-680452020	Resignation	Filled	10/2/2020	11/6/2020	87451	Specialist, Non-Public Special Education
PAF-680442020	Transition	Candidate Selected	10/2/2020	1/22/2021	52023	Educational Aide
PAF-680432020	Resignation	Filled	10/2/2020	10/6/2020	99007	Teacher
PAF-680492020	Resignation	Filled	10/5/2020	10/6/2020	86856	Educational Aide
PAF-680482020	Resignation	Filled	10/5/2020	10/5/2020	67846	Educational Aide
PAF-680492020	Resignation	Filled	10/5/2020	10/6/2020	86856	Educational Aide
PAF-680482020	Resignation	Filled	10/5/2020	10/5/2020	67846	Educational Aide
PAF-680532020	LMER/OGC	Filled	10/6/2020	10/19/2020	100999	Teacher - Computer (Temp)
PAF-680522020	Transition	Filled	10/6/2020	11/6/2020	99343	Educational Aide
PAF-680512020	LMER/OGC	Filled	10/6/2020	10/16/2020	76602	Custodian (RW-3)
PAF-680502020	Transition	Filled	10/6/2020	10/6/2020	101762	Teacher
PAF-680532020	LMER/OGC	Filled	10/6/2020	10/19/2020	100999	Teacher - Computer (Temp)
PAF-680532020	LMER/OGC	Filled	10/6/2020	10/19/2020	100999	Teacher - Computer (Temp)
PAF-680522020	Transition	Filled	10/6/2020	11/6/2020	99343	Educational Aide
PAF-680512020	LMER/OGC	Filled	10/6/2020	10/16/2020	76602	Custodian (RW-3)
PAF-680502020	Transition	Filled	10/6/2020	10/6/2020	101762	Teacher
PAF-680572020	Resignation	Candidate Selected	10/7/2020	1/16/2021	89664	Teacher
PAF-680552020	LOA	Filled	10/7/2020	10/23/2020	102641	Clerk (Temp)
PAF-680572020	Resignation	Candidate Selected	10/7/2020	1/16/2021	89664	Teacher
PAF-682352020	Budget Addition	Open	10/7/2020	10/13/2020	101717	Cafeteria Food Service Worker (FSW - Part Time) - Langley
PAF-680552020	LOA	Filled	10/7/2020	10/23/2020	102641	Clerk (Temp)
PAF-680542020	Transition	Open	10/7/2020		94541	Coordinator, Administrative Support
PAF-680592020	Transition	Open	10/13/2020		93025	Clerk
PAF-683012020	Vacant	Open	10/13/2020		91484	Assistant, Warehouse I
PAF-680602020	Other	Filled	10/13/2020	1/4/2021	100146	Director, Contract Security & Training
PAF-680592020	Transition	Open	10/13/2020		93025	Clerk
PAF-680692020	Vacant	Open	10/14/2020		102528	Manager, Academic Planning and Scheduling
PAF-680672020	Other	Filled	10/14/2020	10/14/2020	102565	Specialist, Early Childhood Instruction
PAF-680662020	Other	Filled	10/14/2020	12/14/2020	91488	Assistant, Educational Supply Logistics
PAF-680652020	Vacant	Open	10/14/2020		99281	Coordinator, Budget Strategy and Systems
PAF-680642020	Promotion	Filled	10/14/2020	10/20/2020	65211	Coordinator, Transportation Services

Vacancy #	Vacancy Reason	Requisition Status	Created Date	Date Filled	Position Number	Job Title
PAF-680632020	Vacant	Filled	10/14/2020	11/5/2020	100145	Deputy Chief, Strategic School Operations
PAF-680722020	Other	Filled	10/15/2020	10/16/2020	60528	Interim Principal - School Without Walls HS
PAF-680712020	Other	Filled	10/15/2020	10/16/2020	102568	Interim Principal - School Without Walls @ Francis-Stevens
PAF-680732020	Resignation	Open	10/15/2020		65201	Director, Early Stages Center
PAF-680722020	Other	Filled	10/15/2020	10/16/2020	60528	Interim Principal - School Without Walls HS
PAF-680712020	Other	Filled	10/15/2020	10/16/2020	102568	Interim Principal - School Without Walls @ Francis-Stevens
PAF-680792020	LOA	Filled	10/16/2020	10/21/2020	102639	Teacher (Temp)
PAF-680772020	Resignation	Open	10/16/2020		101299	Educational Aide
PAF-680782020	Resignation	Candidate Selected	10/16/2020	11/19/2020	98528	Educational Aide
PAF-680752020	LMER/OGC	Filled	10/16/2020	10/19/2020	102293	Educational Aide
PAF-680742020	Resignation	Filled	10/16/2020	10/21/2020	89739	Social Worker
PAF-680792020	LOA	Filled	10/16/2020	10/21/2020	102639	Teacher (Temp)
PAF-680782020	Resignation	Candidate Selected	10/16/2020	11/19/2020	98528	Educational Aide
PAF-680772020	Resignation	Open	10/16/2020		101299	Educational Aide
PAF-680752020	LMER/OGC	Filled	10/16/2020	10/19/2020	102293	Educational Aide
PAF-680742020	Resignation	Filled	10/16/2020	10/21/2020	89739	Social Worker
PAF-680902020	Resignation	Filled	10/19/2020	11/24/2020	95516	Athletics & Activities Coordinator
PAF-680892020	Resignation	Open	10/19/2020		86459	School Counselor (11mo)
PAF-680882020	Resignation	Open	10/19/2020	12/14/2020	101458	Educational Aide (80hr)
PAF-680862020	Transfer	Open	10/19/2020		89588	Teacher
PAF-680852020	Resignation	Open	10/19/2020		96072	Educational Aide
PAF-680842020	Resignation	Open	10/19/2020		99063	Educational Aide
PAF-680832020	Retirement	Open	10/19/2020		54931	Teacher
PAF-680822020	Resignation	Filled	10/19/2020	10/30/2020	74703	Custodian (RW-3)
PAF-680812020	Promotion	Open	10/19/2020		95920	Educational Aide
PAF-680802020	Resignation	Open	10/19/2020		73875	Educational Aide
PAF-680902020	Resignation	Filled	10/19/2020	11/24/2020	95516	Athletics & Activities Coordinator
PAF-680892020	Resignation	Open	10/19/2020		86459	School Counselor (11mo)
PAF-680882020	Resignation	Open	10/19/2020	12/14/2020	101458	Educational Aide (80hr)
PAF-680862020	Transfer	Open	10/19/2020		89588	Teacher
PAF-680852020	Resignation	Open	10/19/2020		96072	Educational Aide
PAF-680842020	Resignation	Open	10/19/2020		99063	Educational Aide
PAF-680832020	Retirement	Open	10/19/2020		54931	Teacher
PAF-680822020	Resignation	Filled	10/19/2020	10/30/2020	74703	Custodian (RW-3)
PAF-680812020	Promotion	Open	10/19/2020		95920	Educational Aide
PAF-680802020	Resignation	Open	10/19/2020		73875	Educational Aide
PAF-680912020	Resignation	Filled	10/20/2020	11/4/2020	54032	Custodian (RW-3)
PAF-680912020	Resignation	Filled	10/20/2020	11/4/2020	54032	Custodian (RW-3)
PAF-680922020	Vacant	Filled	10/21/2020	10/21/2020	92494	Coordinator, College & Career

Vacancy #	Vacancy Reason	Requisition Status	Created Date	Date Filled	Position Number	Job Title
PAF-680922020	Vacant	Filled	10/21/2020	10/21/2020	92494	Coordinator, College & Career
PAF-680952020	Transfer	Open	10/22/2020	11/19/2020	98604	Social Worker
PAF-680942020	Resignation	Open	10/22/2020		89782	Educational Aide
PAF-680932020	Resignation	Open	10/22/2020		101389	Reading Specialist
PAF-680952020	Transfer	Open	10/22/2020	11/19/2020	98604	Social Worker
PAF-680942020	Resignation	Open	10/22/2020		89782	Educational Aide
PAF-680932020	Resignation	Open	10/22/2020		101389	Reading Specialist
PAF-681002020	Resignation	Filled	10/23/2020	10/26/2020	95946	Teacher
PAF-680992020	LOA	Filled	10/23/2020	11/17/2020	102659	Instructional Coach(Temp)
PAF-680982020	LOA	Filled	10/23/2020	10/23/2020	102638	Teacher (Temp)
PAF-680962020	LOA	Filled	10/23/2020	10/30/2020	102605	Teacher/Temp
PAF-681002020	Resignation	Filled	10/23/2020	10/26/2020	95946	Teacher
PAF-680992020	LOA	Filled	10/23/2020	11/17/2020	102659	Instructional Coach(Temp)
PAF-684522020	LOA	Filled	10/23/2020	10/23/2020	102638	Teacher (Temp)
PAF-680962020	LOA	Filled	10/23/2020	10/30/2020	102605	Teacher/Temp
PAF-681222020		Filled	10/25/2020	11/17/2020	56620	Substitute Teacher
PAF-681202020		Filled	10/25/2020	12/4/2020	55690	Substitute Teacher
PAF-681162020		Filled	10/25/2020	11/10/2020	55665	Substitute Teacher
PAF-681142020		Filled	10/25/2020	10/25/2020	55688	Substitute Teacher
PAF-681122020		Filled	10/25/2020	11/10/2020	55700	Substitute Teacher
PAF-681112020		Filled	10/25/2020	11/2/2020	55623	Substitute Teacher
PAF-681092020		Filled	10/25/2020	11/2/2020	55910	Substitute Teacher
PAF-681072020		Filled	10/25/2020	11/2/2020	55828	Substitute Teacher
PAF-681062020		Filled	10/25/2020	11/2/2020	55640	Substitute Teacher
PAF-681032020		Filled	10/25/2020	11/10/2020	55694	Substitute Teacher
PAF-681012020		Filled	10/25/2020	11/6/2020	55609	Substitute Teacher
PAF-681222020		Filled	10/25/2020	11/17/2020	56620	Substitute Teacher
PAF-681202020		Filled	10/25/2020	12/4/2020	55690	Substitute Teacher
PAF-681162020		Filled	10/25/2020	11/10/2020	55665	Substitute Teacher
PAF-681142020		Filled	10/25/2020	10/25/2020	55688	Substitute Teacher
PAF-681122020		Filled	10/25/2020	11/10/2020	55700	Substitute Teacher
PAF-681112020		Filled	10/25/2020	11/2/2020	55623	Substitute Teacher
PAF-681092020		Filled	10/25/2020	11/2/2020	55910	Substitute Teacher
PAF-681072020		Filled	10/25/2020	11/2/2020	55828	Substitute Teacher
PAF-681062020		Filled	10/25/2020	11/2/2020	55640	Substitute Teacher
PAF-681032020		Filled	10/25/2020	11/10/2020	55694	Substitute Teacher
PAF-681012020		Filled	10/25/2020	11/6/2020	55609	Substitute Teacher
PAF-681242020	Promotion	Filled	10/26/2020	12/22/2020	52931	Assistant Principal (Temp)
PAF-681232020	Promotion	Filled	10/26/2020	12/6/2020	83712	Assistant Principal (Intervention) (Temp)

Vacancy #	Vacancy Reason	Requisition Status	Created Date	Date Filled	Position Number	Job Title
PAF-681282020	Budget Addition	Filled	10/26/2020	12/15/2020	102608	Manager, MTSS
PAF-681272020	Promotion	Filled	10/26/2020	10/27/2020	64467	Coordinator, Student Health Services
PAF-681262020	Promotion	Filled	10/26/2020	10/27/2020	96698	Coordinator, Homeless Children and Youth Program
PAF-681252020	Promotion	Open	10/26/2020	12/1/2020	85593	Analyst, Section 504 and Student Accommodations
PAF-681242020	Promotion	Filled	10/26/2020	12/22/2020	52931	Assistant Principal (Temp)
PAF-681232020	Promotion	Filled	10/26/2020	12/6/2020	83712	Assistant Principal (Intervention) (Temp)
PAF-681832020	LOA	Filled	10/27/2020	10/28/2020	102662	Teacher
PAF-681832020	LOA	Filled	10/27/2020	10/28/2020	102662	Teacher
PAF-681822020		Filled	10/27/2020	10/27/2020	75494	Specialist, Teacher Selection & Analytics
PAF-681852020	Resignation	Filled	10/28/2020	12/21/2020	53000	Teacher
PAF-681842020	LOA	Filled	10/28/2020	11/4/2020	102797	Teacher (Temp)
PAF-681852020	Resignation	Filled	10/28/2020	12/21/2020	53000	Teacher
PAF-681842020	LOA	Filled	10/28/2020	11/4/2020	102797	Teacher (Temp)
PAF-681952020	Other	Filled	10/29/2020	11/4/2020	102692	Custodial Foreman
PAF-681862020	Transition	Filled	10/29/2020	11/6/2020	98148	Clerk
PAF-681952020	Other	Filled	10/29/2020	11/4/2020	102692	Custodial Foreman
PAF-681942020	Reopened	Open	10/29/2020		74768	Director, Academic Programs
PAF-681862020	Transition	Filled	10/29/2020	11/6/2020	98148	Clerk
PAF-681962020	Vacant	Open	10/30/2020		100383	Coordinator, Compliance Risk and Safety
PAF-681982020	Other	Filled	11/2/2020	11/13/2020	58307	Administrative Aide/Administrative Assistant
PAF-681972020	Resignation	Open	11/2/2020		95941	Teacher
PAF-681982020	Other	Filled	11/2/2020	11/13/2020	58307	Administrative Aide/Administrative Assistant
PAF-681972020	Resignation	Open	11/2/2020		95941	Teacher
PAF-681992020	Resignation	Open	11/3/2020		98080	Specialist, Facility Management
PAF-682022020	LOA	Filled	11/5/2020	11/17/2020	102691	Teacher (Temp)
PAF-682012020	LOA	Filled	11/5/2020	11/16/2020	96464	Counselor (temp)
PAF-682022020	LOA	Filled	11/5/2020	11/17/2020	102691	Teacher (Temp)
PAF-682012020	LOA	Filled	11/5/2020	11/16/2020	96464	Counselor (temp)
PAF-682002020	Vacant	Open	11/5/2020		77841	Specialist, Data and Performance
PAF-682032020	Budget Addition	Filled	11/6/2020	11/13/2020	102670	Project Director, Rigorous Instruction Supports Equity Project (
PAF-682042020	LOA	Filled	11/9/2020	11/9/2020	61914	Teacher/Temp
PAF-682062020		Filled	11/9/2020	12/10/2020	102569	Manager, Speech & Language Pathology
PAF-682052020		Filled	11/9/2020	1/8/2021	87470	Analyst, Central IEP Team
PAF-682042020	LOA	Filled	11/9/2020	11/9/2020	61914	Teacher/Temp
PAF-682072020	LOA	Open	11/12/2020		101070	Teacher (Temp)
PAF-682072020	LOA	Open	11/12/2020		101070	Teacher (Temp)
PAF-682112020	Transfer	Filled	11/16/2020	11/19/2020	54094	Custodian (RW-5)
PAF-682102020	Resignation	Open	11/16/2020		101317	Dean of Students
PAF-682112020	Transfer	Filled	11/16/2020	11/19/2020	54094	Custodian (RW-5)

Vacancy #	Vacancy Reason	Requisition Status	Created Date	Date Filled	Position Number	Job Title
PAF-682102020	Resignation	Open	11/16/2020		101317	Dean of Students
PAF-682092020	Vacant	Filled	11/16/2020	12/7/2020	75205	Manager, Social Work
PAF-682142020	LMER/OGC	Filled	11/17/2020	11/17/2020	102697	Interim Principal - Eaton ES
PAF-682132020	Resignation	Open	11/17/2020		101745	Teacher
PAF-682122020	Resignation	Filled	11/17/2020	12/10/2020	71840	Clerk
PAF-682142020	LMER/OGC	Filled	11/17/2020	11/17/2020	102697	Interim Principal - Eaton ES
PAF-682132020	Resignation	Open	11/17/2020		101745	Teacher
PAF-682122020	Resignation	Filled	11/17/2020	12/10/2020	71840	Clerk
PAF-682172020	Promotion	Open	11/18/2020		77845	Coordinator, CEO Logistics & Operations
PAF-682152020	Vacant	Filled	11/18/2020	1/13/2021	74670	Analyst, Benefits & Compensation
PAF-682182020	Transfer	Open	11/20/2020		73883	Custodian (RW-3)
PAF-682182020	Transfer	Open	11/20/2020		73883	Custodian (RW-3)
PAF-682192020	Resignation	Filled	11/23/2020	12/15/2020	101002	Teacher(Temp)
PAF-682212020	Resignation	Filled	11/23/2020	12/17/2020	52041	Athletic Trainer
PAF-682202020	Transfer	Candidate Selected	11/23/2020	1/30/2021	98280	Specialist, ISI Budget and Operations
PAF-682192020	Resignation	Filled	11/23/2020	12/15/2020	101002	Teacher(Temp)
PAF-682312020	LOA	Open	11/24/2020		100733	Teacher (Temp)
PAF-682292020	LOA	Filled	11/24/2020	12/30/2020	102800	Teacher (Temp)
PAF-682272020		Filled	11/24/2020	12/16/2020	102799	Educational Aide (Temp)
PAF-682252020	LOA	Filled	11/24/2020	12/22/2020	102798	Teacher (Temp)
PAF-682242020	Retirement	Filled	11/24/2020	12/15/2020	74530	Attendance Counselor
PAF-682232020	LOA	Filled	11/24/2020	11/24/2020	102665	Teacher (Temp)
PAF-682312020	LOA	Open	11/24/2020		100733	Teacher (Temp)
PAF-682302020	Transition	Filled	11/24/2020	1/15/2021	75764	Coordinator, School Staffing
PAF-682292020	LOA	Filled	11/24/2020	12/30/2020	102800	Teacher (Temp)
PAF-682272020		Filled	11/24/2020	12/16/2020	102799	Educational Aide (Temp)
PAF-682252020	LOA	Filled	11/24/2020	12/22/2020	102798	Teacher (Temp)
PAF-682252020	LOA	Filled	11/24/2020	12/22/2020	102798	Teacher (Temp)
PAF-682242020	Retirement	Filled	11/24/2020	12/15/2020	74530	Attendance Counselor
PAF-682232020	LOA	Filled	11/24/2020	11/24/2020	102665	Teacher (Temp)
PAF-682332020	Resignation	Open	11/30/2020		66062	Educational Aide
PAF-682332020	Resignation	Open	11/30/2020		66062	Educational Aide
PAF-682322020	Vacant	Open	11/30/2020		71337	Coordinator, Academic Planning & Scheduling
PAF-682422020	Resignation	Open	12/1/2020		101352	Assistant Principal
PAF-682402020	Resignation	Filled	12/1/2020	1/8/2021	87126	Business Manager
PAF-682392020	LOA	Filled	12/1/2020	12/7/2020	102705	Teacher (Temp)
PAF-682382020	LOA	Filled	12/1/2020	12/7/2020	102706	Teacher (Temp)
PAF-682422020	Resignation	Open	12/1/2020		101352	Assistant Principal
PAF-682402020	Resignation	Filled	12/1/2020	1/8/2021	87126	Business Manager

Vacancy #	Vacancy Reason	Requisition Status	Created Date	Date Filled	Position Number	Job Title
PAF-682392020	LOA	Filled	12/1/2020	12/7/2020	102705	Teacher (Temp)
PAF-682382020	LOA	Filled	12/1/2020	12/7/2020	102706	Teacher (Temp)
PAF-682352020	Vacant	Filled	12/1/2020	1/11/2021	101717	Cafeteria Food Service Worker (FSW - Part Time)
PAF-682462020	Other	Filled	12/2/2020	12/9/2020	102774	Educational Aide (80hr)
PAF-682442020	Transition	Open	12/2/2020	12/2/2020	98952	Teacher (PT)
PAF-682432020	Resignation	Open	12/2/2020		54868	Educational Aide
PAF-682472020	Vacant	Filled	12/2/2020	12/3/2020	91487	Assistant, Warehouse Logistics
PAF-682462020	Other	Filled	12/2/2020	12/9/2020	102774	Educational Aide (80hr)
PAF-682442020	Transition	Open	12/2/2020	12/2/2020	98952	Teacher (PT)
PAF-682432020	Resignation	Open	12/2/2020		54868	Educational Aide
PAF-682562020	LOA	Filled	12/3/2020	12/14/2020	102707	Teacher (Temp)
PAF-682562020	LOA	Filled	12/3/2020	12/14/2020	102707	Teacher (Temp)
PAF-683012020	Vacant	Filled	12/4/2020	12/22/2020	91484	Assistant, Warehouse Logistics
PAF-682592020	Vacant	Filled	12/4/2020	12/4/2020	91489	Assistant, Warehouse Logistics
PAF-682582020	Vacant	Filled	12/4/2020	12/4/2020	91490	Assistant, Warehouse Logistics
PAF-682572020	Vacant	Filled	12/4/2020	12/4/2020	88339	Assistant, Warehouse Logistics
PAF-682962020	Transition	Open	12/7/2020		75178	Teacher
PAF-682952020	Resignation	Open	12/7/2020		98328	Urban Teacher Residency
PAF-682932020		Filled	12/7/2020	12/7/2020	55722	Substitute Teacher
PAF-682922020		Filled	12/7/2020	12/7/2020	56609	Substitute Teacher
PAF-682872020		Filled	12/7/2020	12/31/2020	55620	Substitute Teacher
PAF-682822020		Filled	12/7/2020	12/28/2020	55730	Substitute Teacher
PAF-682812020		Filled	12/7/2020	1/4/2021	55806	Substitute Teacher
PAF-682752020		Filled	12/7/2020	12/17/2020	55818	Substitute Teacher
PAF-682962020	Transition	Open	12/7/2020		75178	Teacher
PAF-682952020	Resignation	Open	12/7/2020		98328	Urban Teacher Residency
PAF-682932020		Filled	12/7/2020	12/7/2020	55722	Substitute Teacher
PAF-682922020		Filled	12/7/2020	12/7/2020	56609	Substitute Teacher
PAF-682872020		Filled	12/7/2020	12/31/2020	55620	Substitute Teacher
PAF-682822020		Filled	12/7/2020	12/28/2020	55730	Substitute Teacher
PAF-682812020		Filled	12/7/2020	1/4/2021	55806	Substitute Teacher
PAF-682752020		Filled	12/7/2020	12/17/2020	55818	Substitute Teacher
PAF-682722020	Vacant	Open	12/7/2020		102854	Coordinator, Content & Curriculum
PAF-682712020	Vacant	Candidate Selected	12/7/2020	1/21/2021	102852	Coordinator, Talent Development
PAF-682702020	Vacant	Candidate Selected	12/7/2020	1/22/2021	102848	Specialist, Grant Administration
PAF-682692020	Vacant	Candidate Selected	12/7/2020	1/21/2021	102853	Coordinator, Budget
PAF-682682020	Vacant	Open	12/7/2020		102847	Specialist, Equity Strategy and Programming
PAF-682672020	Vacant	Open	12/7/2020		102855	Specialist, SEL
PAF-682662020	Vacant	Open	12/7/2020		102861	Specialist, Reading Achievement

Vacancy #	Vacancy Reason	Requisition Status	Created Date	Date Filled	Position Number	Job Title
PAF-682652020	Vacant	Candidate Selected	12/7/2020	1/21/2021	102865	Specialist, RISE PD
PAF-682632020	Vacant	Candidate Selected	12/7/2020	1/21/2021	102851	Specialist, Career & Leadership Development
PAF-683052020	Resignation	Filled	12/9/2020	12/11/2020	100801	Teacher (PT)
PAF-683042020	Resignation	Filled	12/9/2020	12/22/2020	51714	School Counselor (11mo)
PAF-683032020	Resignation	Filled	12/9/2020	12/22/2020	95450	Custodian (RW-5)
PAF-683022020	Transfer	Open	12/9/2020		92933	School Counselor, Bilingual
PAF-683052020	Resignation	Filled	12/9/2020	12/11/2020	100801	Teacher (PT)
PAF-683042020	Resignation	Filled	12/9/2020	12/22/2020	51714	School Counselor (11mo)
PAF-683032020	Resignation	Filled	12/9/2020	12/22/2020	95450	Custodian (RW-5)
PAF-683022020	Transfer	Open	12/9/2020		92933	School Counselor, Bilingual
PAF-683012020	Vacant	Open	12/9/2020		91484	Assistant, Warehouse Logistics
PAF-683002020	Vacant	Open	12/9/2020		88313	Assistant, Warehouse Logistics
PAF-682982020	Promotion	Filled	12/9/2020	12/9/2020	71648	Analyst, Logistics
PAF-682972020	Promotion	Filled	12/9/2020	12/9/2020	70264	Manager, Logistics
PAF-683162020	Vacant	Candidate Selected	12/10/2020	12/14/2020	102719	Student Support CARE Assistant
PAF-683172020	Vacant	Candidate Selected	12/10/2020	12/14/2020	102720	Student Support CARE Assistant
PAF-683182020	Vacant	Candidate Selected	12/10/2020	12/14/2020	102721	Student Support CARE Assistant
PAF-683122020	Vacant	Candidate Selected	12/10/2020	12/14/2020	102715	Student Support CARE Assistant
PAF-683132020	Vacant	Candidate Selected	12/10/2020	12/14/2020	102716	Student Support CARE Assistant
PAF-683142020	Vacant	Candidate Selected	12/10/2020	12/14/2020	102717	Student Support CARE Assistant
PAF-683152020	Vacant	Candidate Selected	12/10/2020	12/14/2020	102718	Student Support CARE Assistant
PAF-683192020	Vacant	Candidate Selected	12/10/2020	12/14/2020	102722	Student Support CARE Assistant
PAF-683202020	Vacant	Candidate Selected	12/10/2020	12/14/2020	102723	Student Support CARE Assistant
PAF-683212020	Vacant	Candidate Selected	12/10/2020	12/15/2020	102724	Student Support CARE Assistant
PAF-683092020	Vacant	Candidate Selected	12/10/2020	12/14/2020	102712	Student Support CARE Assistant - Eaton ES
PAF-683102020	Vacant	Candidate Selected	12/10/2020	12/14/2020	102713	Student Support CARE Assistant
PAF-683112020	Vacant	Candidate Selected	12/10/2020	12/14/2020	102714	Student Support CARE Assistant
PAF-683262020	Vacant	Candidate Selected	12/10/2020	12/14/2020	102729	Student Support CARE Assistant
PAF-683272020	Vacant	Filled	12/10/2020	12/14/2020	102730	Student Support CARE Assistant - Janney ES
PAF-683282020	Vacant	Candidate Selected	12/10/2020	12/14/2020	102731	Student Support CARE Assistant
PAF-683292020	Vacant	Candidate Selected	12/10/2020	12/14/2020	102732	Student Support CARE Assistant
PAF-683222020	Vacant	Candidate Selected	12/10/2020	12/14/2020	102725	Student Support CARE Assistant
PAF-683232020	Vacant	Candidate Selected	12/10/2020	12/14/2020	102726	Student Support CARE Assistant
PAF-683242020	Vacant	Candidate Selected	12/10/2020	12/14/2020	102727	Student Support CARE Assistant
PAF-683252020	Vacant	Candidate Selected	12/10/2020	12/14/2020	102728	Student Support CARE Assistant
PAF-683342020	Vacant	Candidate Selected	12/10/2020	1/4/2021	102737	Student Support CARE Assistant
PAF-683302020	Vacant	Candidate Selected	12/10/2020	12/14/2020	102733	Student Support CARE Assistant
PAF-683312020	Vacant	Candidate Selected	12/10/2020	12/16/2020	102734	Student Support CARE Assistant
PAF-683322020	Vacant	Candidate Selected	12/10/2020	12/16/2020	102735	Student Support CARE Assistant

Vacancy #	Vacancy Reason	Requisition Status	Created Date	Date Filled	Position Number	Job Title
PAF-683332020	Vacant	Filled	12/10/2020	12/18/2020	102736	Student Support CARE Assistant - Garrison ES
PAF-683062020	LOA	Filled	12/10/2020	12/14/2020	102337	Teacher/Temp
PAF-683332020	Vacant	Filled	12/10/2020	12/18/2020	102736	Student Support CARE Assistant - Garrison ES
PAF-683272020	Vacant	Filled	12/10/2020	12/14/2020	102730	Student Support CARE Assistant - Janney ES
PAF-683312020	Vacant	Candidate Selected	12/10/2020	12/16/2020	102734	Student Support CARE Assistant
PAF-683322020	Vacant	Candidate Selected	12/10/2020	12/16/2020	102735	Student Support CARE Assistant
PAF-683212020	Vacant	Candidate Selected	12/10/2020	12/15/2020	102724	Student Support CARE Assistant
PAF-683102020	Vacant	Candidate Selected	12/10/2020	12/14/2020	102713	Student Support CARE Assistant
PAF-683112020	Vacant	Candidate Selected	12/10/2020	12/14/2020	102714	Student Support CARE Assistant
PAF-683092020	Vacant	Candidate Selected	12/10/2020	12/14/2020	102712	Student Support CARE Assistant - Eaton ES
PAF-683122020	Vacant	Candidate Selected	12/10/2020	12/14/2020	102715	Student Support CARE Assistant
PAF-683132020	Vacant	Candidate Selected	12/10/2020	12/14/2020	102716	Student Support CARE Assistant
PAF-683292020	Vacant	Candidate Selected	12/10/2020	12/14/2020	102732	Student Support CARE Assistant
PAF-683262020	Vacant	Candidate Selected	12/10/2020	12/14/2020	102729	Student Support CARE Assistant
PAF-683302020	Vacant	Candidate Selected	12/10/2020	12/14/2020	102733	Student Support CARE Assistant
PAF-683282020	Vacant	Candidate Selected	12/10/2020	12/14/2020	102731	Student Support CARE Assistant
PAF-683232020	Vacant	Candidate Selected	12/10/2020	12/14/2020	102726	Student Support CARE Assistant
PAF-683182020	Vacant	Candidate Selected	12/10/2020	12/14/2020	102721	Student Support CARE Assistant
PAF-683242020	Vacant	Candidate Selected	12/10/2020	12/14/2020	102727	Student Support CARE Assistant
PAF-683192020	Vacant	Candidate Selected	12/10/2020	12/14/2020	102722	Student Support CARE Assistant
PAF-683252020	Vacant	Candidate Selected	12/10/2020	12/14/2020	102728	Student Support CARE Assistant
PAF-683202020	Vacant	Candidate Selected	12/10/2020	12/14/2020	102723	Student Support CARE Assistant
PAF-683212020	Vacant	Candidate Selected	12/10/2020	12/15/2020	102724	Student Support CARE Assistant
PAF-683162020	Vacant	Candidate Selected	12/10/2020	12/14/2020	102719	Student Support CARE Assistant
PAF-683222020	Vacant	Candidate Selected	12/10/2020	12/14/2020	102725	Student Support CARE Assistant
PAF-683172020	Vacant	Candidate Selected	12/10/2020	12/14/2020	102720	Student Support CARE Assistant
PAF-683142020	Vacant	Candidate Selected	12/10/2020	12/14/2020	102717	Student Support CARE Assistant
PAF-683152020	Vacant	Candidate Selected	12/10/2020	12/14/2020	102718	Student Support CARE Assistant
PAF-683342020	Vacant	Candidate Selected	12/10/2020	1/4/2021	102737	Student Support CARE Assistant
PAF-683082020	Resignation	Open	12/10/2020		82362	Manager, Career Preparedness Programs
PAF-683072020	Vacant	Candidate Selected	12/10/2020	1/25/2021	102672	Coordinator, CTE Early Childhood Education (Part -Time)
PAF-683062020	LOA	Filled	12/10/2020	12/14/2020	102337	Teacher/Temp
PAF-684302020	Resignation	Filled	12/14/2020	12/18/2020	53844	Teacher
PAF-684292020	Resignation	Open	12/14/2020		98602	Teacher
PAF-684302020	Resignation	Filled	12/14/2020	12/18/2020	53844	Teacher
PAF-684292020	Resignation	Open	12/14/2020		98602	Teacher
PAF-684282020	Resignation	Open	12/14/2020		58905	Manager, Central IEP Team
PAF-684272020	Resignation	Open	12/14/2020		51844	Manager, Speech & Language Pathology
PAF-684342020	Resignation	Filled	12/15/2020	12/16/2020	76808	Teacher

Vacancy #	Vacancy Reason	Requisition Status	Created Date	Date Filled	Position Number	Job Title
PAF-684332020	Transition	Filled	12/15/2020	12/21/2020	51762	Administrative Aide/Administrative Assistant
PAF-684352020	Other	Filled	12/15/2020	12/22/2020	97740	WAE, Specialist, Summer School and Enrichment (K-12)
PAF-684342020	Resignation	Filled	12/15/2020	12/16/2020	76808	Teacher
PAF-684332020	Transition	Filled	12/15/2020	12/21/2020	51762	Administrative Aide/Administrative Assistant
PAF-684322020	Vacant	Open	12/15/2020		82001	Manager, IT Asset Administration
PAF-684312020	Vacant	Open	12/15/2020		71514	Analyst, IT Asset Administration
PAF-684452020	Vacant	Open	12/16/2020		102673	Coordinator, Talent Ready
PAF-684442020	Vacant	Open	12/16/2020		102463	Director, Special Projects
PAF-684432020	Promotion	Filled	12/16/2020	12/17/2020	99276	Manager, Technology Cluster Support
PAF-684422020	Promotion	Filled	12/16/2020	12/17/2020	99275	Manager, Technology Cluster Support
PAF-684412020	Promotion	Filled	12/16/2020	12/17/2020	99274	Manager, Technology Cluster Support
PAF-684412020	Promotion	Open	12/16/2020	12/17/2020	99274	Manager, Technology Cluster Support
PAF-684412020	Promotion	Open	12/16/2020	12/17/2020	99274	Manager, Technology Cluster Support
PAF-684382020	Promotion	Candidate Selected	12/16/2020	12/17/2020	96679	Manager, Curriculum Innovations
PAF-684372020	Promotion	Filled	12/16/2020	12/17/2020	88752	Specialist, Library Programs
PAF-684492020	Promotion	Open	12/16/2020		99280	Manager, Technology Cluster Support
PAF-684512020	Promotion	Filled	12/17/2020	12/17/2020	99278	Manager, Technology Cluster Support
PAF-684502020	Promotion	Filled	12/17/2020	12/17/2020	99277	Manager, Technology Cluster Support
PAF-684492020	Vacant	Filled	12/17/2020	12/22/2020	99280	Manager, Educational Technology
PAF-684482020	Vacant	Open	12/17/2020		72048	Specialist, Early Childhood Instruction
PAF-684472020	Vacant	Filled	12/17/2020	12/17/2020	102566	Specialist, Early Childhood Instruction
PAF-684462020	Vacant	Filled	12/17/2020	12/17/2020	72057	Specialist, Early Childhood Instruction
PAF-684542020	Transfer	Open	12/18/2020		86470	Educational Aide
PAF-684522020		Filled	12/18/2020	12/18/2020	102638	Teacher (Temp)
PAF-684542020	Transfer	Open	12/18/2020		86470	Educational Aide
PAF-684522020		Filled	12/18/2020	12/18/2020	102638	Teacher (Temp)
PAF-684552020	Resignation	Filled	12/21/2020	1/14/2021	89982	Teacher
PAF-684552020	Resignation	Filled	12/21/2020	1/14/2021	89982	Teacher
PAF-684602020	LOA	Filled	12/22/2020	12/22/2020	102805	Teacher (Temp)
PAF-684582020	LOA	Filled	12/22/2020	1/12/2021	102863	Teacher (Temp)
PAF-684602020	LOA	Filled	12/22/2020	12/22/2020	102805	Teacher (Temp)
PAF-684582020	LOA	Filled	12/22/2020	1/12/2021	102863	Teacher (Temp)
PAF-684622020	LOA	Filled	12/23/2020	12/28/2020	84631	Teacher/Temp
PAF-684622020	LOA	Filled	12/23/2020	12/28/2020	84631	Teacher/Temp
PAF-684642020	Vacant	Candidate Selected	12/28/2020	1/28/2021	86690	Educational Aide
PAF-684632020	Resignation	Filled	12/28/2020	12/28/2020	90235	Teacher
PAF-684652020	Resignation	Candidate Selected	12/28/2020	1/22/2021	62490	Specialist, Compliance and Special Education Data/Reporting
PAF-684642020	Vacant	Candidate Selected	12/28/2020	1/28/2021	86690	Educational Aide
PAF-684642020	Vacant	Candidate Selected	12/28/2020	1/28/2021	86690	Educational Aide

Vacancy #	Vacancy Reason	Requisition Status	Created Date	Date Filled	Position Number	Job Title
PAF-684632020	Resignation	Filled	12/28/2020	12/28/2020	90235	Teacher
PAF-684682020	Promotion	Open	12/29/2020		76338	Behavior Technician
PAF-684662020	Promotion	Open	12/29/2020		53475	Administrative Officer (Temp)
PAF-684682020	Promotion	Open	12/29/2020		76338	Behavior Technician
PAF-684662020	Promotion	Open	12/29/2020		53475	Administrative Officer (Temp)
PAF-684692020	LOA	Filled	12/31/2020	1/6/2021	102846	Teacher/Temp
PAF-684692020	LOA	Filled	12/31/2020	1/6/2021	102846	Teacher/Temp
PAF-684732021	LOA	Filled	1/4/2021	1/12/2021	102870	teacher (temp)
PAF-684722021	Transfer	Open	1/4/2021		53746	Custodian (RW-5)
PAF-684712021	Resignation	Filled	1/4/2021	1/11/2021	89616	Teacher
PAF-684732021	LOA	Filled	1/4/2021	1/12/2021	102870	teacher (temp)
PAF-684722021	Transfer	Open	1/4/2021		53746	Custodian (RW-5)
PAF-684712021	Resignation	Filled	1/4/2021	1/11/2021	89616	Teacher
PAF-684762021	Other	Open	1/6/2021		84989	Teacher
PAF-684752021	Resignation	Candidate Selected	1/6/2021	1/19/2021	62395	Teacher
PAF-684762021	Other	Open	1/6/2021		84989	Teacher
PAF-684752021	Resignation	Candidate Selected	1/6/2021	1/19/2021	62395	Teacher
PAF-684782021	Resignation	Open	1/7/2021		100884	Teacher
PAF-684802021	Resignation	Open	1/7/2021		65386	Manager, K-5 Summer School Programs
PAF-684792021	Transition	Open	1/7/2021		57248	Director, Strategic School Operations
PAF-684782021	Resignation	Open	1/7/2021		100884	Teacher
PAF-684912021	Resignation	Open	1/8/2021		96211	Teacher
PAF-684902021		Filled	1/8/2021	1/13/2021	56520	Substitute Teacher
PAF-684912021	Resignation	Open	1/8/2021		96211	Teacher
PAF-684902021		Filled	1/8/2021	1/13/2021	56520	Substitute Teacher
PAF-684922021	Resignation	Open	1/11/2021		93292	Director, Specialized Instruction(Temp)
PAF-684922021	Resignation	Open	1/11/2021		93292	Director, Specialized Instruction(Temp)
PAF-684962021	Resignation	Open	1/12/2021		101094	Teacher
PAF-684952021	Resignation	Open	1/12/2021		61099	Teacher
PAF-685002021	Resignation	Open	1/12/2021		64499	Manager, Afterschool Programs
PAF-684992021	Promotion	Candidate Selected	1/12/2021	1/12/2021	74805	Senior Director, Related Services
PAF-684982021	Promotion	Filled	1/12/2021	1/12/2021	67607	Analyst, Planning & Effectiveness
PAF-684972021	Promotion	Filled	1/12/2021	1/12/2021	75888	Specialist, Home & Hospital Instruction Program (HHIP)
PAF-684962021	Resignation	Open	1/12/2021		101094	Teacher
PAF-684952021	Resignation	Open	1/12/2021		61099	Teacher
PAF-684942021	Budget Addition	Open	1/12/2021		102850	Specialist, Student Health Services
PAF-684932021	Budget Addition	Open	1/12/2021		102856	Director, Student Health Services
PAF-685062021	Transition	Open	1/13/2021		60684	Specialist, Strategic School Operations
PAF-685052021	Transition	Open	1/13/2021		92005	Analyst, Cost Account - Food and Nutrition Services

Vacancy #	Vacancy Reason	Requisition Status	Created Date	Date Filled	Position Number	Job Title
PAF-685032021	Resignation	Open	1/13/2021		100141	Manager, Facility Management
PAF-685022021	Resignation	Open	1/13/2021		75218	Specialist, Application Development
PAF-685012021	Vacant	Open	1/13/2021		99604	Coordinator, Operations
PAF-685102021	Resignation	Candidate Selected	1/19/2021	1/27/2021	62114	Teacher
PAF-685082021	Transfer	Candidate Selected	1/19/2021	1/21/2021	89463	Teacher
PAF-685102021	Resignation	Candidate Selected	1/19/2021	1/27/2021	62114	Teacher
PAF-685092021	Transition	Open	1/19/2021		62957	Specialist, Strategic School Operations
PAF-685082021	Transfer	Candidate Selected	1/19/2021	1/21/2021	89463	Teacher
PAF-685112021	Other	Open	1/20/2021		100317	Specialist, DCPS Persists (College Facing)
PAF-685132021	Resignation	Candidate Selected	1/22/2021	1/26/2021	65810	Teacher
PAF-685122021	Resignation	Candidate Selected	1/22/2021	1/27/2021	98485	Educational Aide
PAF-685132021	Resignation	Candidate Selected	1/22/2021	1/26/2021	65810	Teacher
PAF-685122021	Resignation	Candidate Selected	1/22/2021	1/27/2021	98485	Educational Aide
PAF-685202021	Resignation	Open	1/25/2021		54999	Occupational Therapist (10 Month)
PAF-685142021	Promotion	Candidate Selected	1/25/2021	1/25/2021	101418	Educational Aide
PAF-685202021	Resignation	Open	1/25/2021		54999	Occupational Therapist (10 Month)
PAF-685182021	Budget Addition	Open	1/25/2021		102849	Specialist, Elementary ESL RISE PD
PAF-685172021	Budget Addition	Open	1/25/2021		102858	Specialist, Secondary ESL RISE PD
PAF-685162021	Budget Addition	Open	1/25/2021		102860	Specialist, RISE Early Literacy
PAF-685152021	Budget Addition	Open	1/25/2021		102857	Specialist, RISE Secondary Literacy
PAF-685142021	Promotion	Candidate Selected	1/25/2021	1/25/2021	101418	Educational Aide
PAF-685382021	Resignation	Open	1/26/2021		75830	Educational Aide
PAF-685372021	Other	Open	1/26/2021		95443	Custodian (RW-5)
PAF-685382021	Resignation	Open	1/26/2021		75830	Educational Aide
PAF-685372021	Other	Open	1/26/2021		95443	Custodian (RW-5)
PAF-685352021	Budget Addition	Open	1/26/2021		102859	Specialist, MTSS
PAF-685442021	LOA	Candidate Selected	1/28/2021	1/29/2021	69582	Teacher (Temp)
PAF-685442021	LOA	Candidate Selected	1/28/2021	1/29/2021	69582	Teacher (Temp)

Q46 Attachment_Tab 1: DCPS Audited Enrollment by Grade for Each School, FY20

School Name	FY20 (SY19-20) Audited DCPS Enrollment																		
	PK3	PK4	KG	1	2	3	4	5	6	7	8	9	10	11	12	Adult	Alternative	SPED	DCPS Total
Aiton Elementary School	24	41	28	36	28	19	24	24											224
Amidon-Bowen Elementary School	36	45	49	40	36	36	43	50											335
Anacostia High School												126	75	49	71				321
Ballou High School												195	133	130	115				573
Ballou STAY High School																431	60		491
Bancroft Elementary School	51	55	98	93	87	81	70	81											616
Bard High School Early College DC												148	6	13					167
Barnard Elementary School	63	76	87	97	85	71	83	84											646
Beers Elementary School	37	53	55	59	68	84	72	51											479
Benjamin Banneker High School												177	135	118	93				523
Brent Elementary School	31	36	74	66	77	68	62	23											437
Brightwood Education Campus	43	63	80	60	91	92	70	73		84	57								713
Brookland Middle School									115	132	113								360
Browne Education Campus	33	36	46	48	40	38	38	30	53	32	39								433
Bruce-Monroe Elementary School @ Park View	49	47	73	63	65	68	56	52											473
Bunker Hill Elementary School	36	24	32	30	30	21	26	31											230
Burroughs Elementary School	38	47	31	33	28	33	34	41											285
Burrville Elementary School	48	51	39	40	37	34	25	37											311
C.W. Harris Elementary School	19	31	39	29	29	27	38	23											235
Capitol Hill Montessori School @ Logan	49	47	38	27	27	25	29	15	27	26	15								325
Cardozo Education Campus									75	54	77	162	111	103	143				725
Cleveland Elementary School	34	45	43	39	37	36	37	37											308
Columbia Heights Education Campus									212	172	163	308	244	197	185				1,481
Coolidge High School												218	86	69	84				457
Deal Middle School									474	491	493								1,458
Dorothy I. Height Elementary School	52	82	68	68	59	52	51	44											476
Drew Elementary School	25	26	29	28	30	36	30	30											234
Duke Ellington School of the Arts												169	139	128	122				558
Dunbar High School												200	149	166	133				648
Eastern High School											3	303	172	129	185				792
Eaton Elementary School		40	63	74	70	77	70	73											467
Eliot-Hine Middle School									103	99	60								262
Excel Academy	35	44	36	36	41	46	42	49	47	48	25								449
Garfield Elementary School	25	26	34	36	35	36	57	39											288
Garrison Elementary School	44	39	43	37	32	40	24	32											291
General Education Residential Schools														1					1
H.D. Cooke Elementary School	31	49	65	57	52	46	57	50											407
H.D. Woodson High School											1	188	99	68	112				468
Hardy Middle School									163	170	141								474
Hart Middle School									138	154	136								428
Hearst Elementary School	2	42	48	47	58	46	53	44											340
Hendley Elementary School	26	37	48	46	51	44	48	57											357
Houston Elementary School	31	42	29	37	42	34	30	29											274
Hyde-Addison Elementary School	15	39	70	63	66	43	41	39											376
Ida B. Wells Middle School									186										186
Inspiring Youth Program																	44		44
J.O. Wilson Elementary School	50	55	56	58	63	61	67	57											467
Janney Elementary School		60	108	118	133	109	108	116											752
Jefferson Middle School Academy									116	134	103								353
Johnson Middle School									115	124	98								337
Kelly Miller Middle School									183	213	142								538
Ketcham Elementary School	38	38	54	40	50	33	43	30											326
Key Elementary School		40	55	60	75	54	50	48											382
Kimball Elementary School	28	35	46	51	62	54	52	64											392
King Elementary School	26	34	42	41	42	41	45	33											304
Kramer Middle School									74	83	51								208
Lafayette Elementary School		79	152	159	158	139	124	129											940
Langdon Elementary School	37	41	67	46	49	41	45	44											370
Langley Elementary School	49	49	44	22	41	28	40	35											308
LaSalle-Backus Education Campus	29	34	33	39	42	33	36	33		45	42								366
Lawrence E. Boone Elementary School	46	56	59	62	48	56	56	44											427
Leckie Education Campus	40	52	57	54	51	54	41	53	37	30	22								491
Ludlow-Taylor Elementary School	44	64	71	61	65	62	42	50											459
Luke C. Moore High School																	280		280
MacFarland Middle School									247	242	71								560
Malcolm X Elementary School @ Green	26	33	23	35	24	38	27	27											233
Mann Elementary School		40	85	59	65	70	63	44											426
Marie Reed Elementary School	48	51	62	60	66	66	59	49											461
Maury Elementary School	36	49	79	78	62	64	60	29											457
McKinley Middle School									91	80	76								247
McKinley Technology High School												197	171	158	127				653
Miner Elementary School	63	68	40	46	46	42	35	32											372

School Name	FY20 (SY19-20) Audited DCPS Enrollment																		
	PK3	PK4	KG	1	2	3	4	5	6	7	8	9	10	11	12	Adult	Alternative	SPED	DCPS Total
Moten Elementary School	32	40	30	34	37	39	35	39											286
Murch Elementary School		61	81	97	85	99	99	101											623
Nalle Elementary School	41	50	42	43	41	44	48	38											347
Noyes Elementary School	29	25	32	28	24	33	27	29				1							228
Oyster-Adams Bilingual School	4	42	84	82	89	70	79	69	76	63	73								731
Patterson Elementary School	34	47	48	50	51	50	55	59											394
Payne Elementary School	48	41	42	33	49	32	43	33											321
Peabody Elementary School (Capitol Hill Cluster)	60	79	83																222
Phelps Architecture, Construction and Engineering High School												83	60	51	63				257
Plummer Elementary School	31	30	28	35	34	40	43	46											287
Powell Elementary School	36	46	79	83	76	62	84	63											529
Randle Highlands Elementary School	40	41	48	40	43	44	44	46											346
Raymond Education Campus	45	60	53	73	67	58	55	58			48								517
River Terrace Education Campus																		128	128
Ron Brown College Preparatory High School												96	65	44	47				252
Roosevelt High School												311	174	123	160				768
Roosevelt STAY High School																476	285		761
Ross Elementary School		20	34	34	25	23	24	17											177
Savoy Elementary School	24	25	28	44	39	32	43	30											265
School Without Walls @ Francis-Stevens	35	43	39	36	38	39	45	50	93	67	55								540
School Without Walls High School												160	144	142	145				591
School-Within-School @ Goding	28	48	46	46	45	40	41	23											317
Seaton Elementary School	45	56	44	50	59	46	49	44											393
Shepherd Elementary School	25	41	37	46	49	62	62	49											371
Simon Elementary School	20	26	27	33	29	37	37	44											253
Smothers Elementary School	32	35	42	39	26	29	21	23											247
Sousa Middle School									119	97	73								289
Stanton Elementary School	30	52	60	53	57	61	56	60											429
Stoddert Elementary School		20	83	80	83	81	81	66											494
Stuart-Hobson Middle School (Capitol Hill Cluster)									181	170	136								487
Takoma Education Campus	49	57	62	55	44	44	67	50		64	40								532
Thomas Elementary School	36	46	39	38	47	37	47	36											326
Thomson Elementary School	37	41	33	39	47	45	41	37											320
Truesdell Education Campus	54	61	65	56	58	71	60	70			70								565
Tubman Elementary School	32	43	90	92	90	78	77	62											564
Turner Elementary School	37	46	67	73	68	72	77	66											506
Tyler Elementary School	58	75	75	81	70	59	61	49											528
Van Ness Elementary School	34	45	62	50	45	50	39												325
Walker-Jones Education Campus	32	31	37	44	35	42	52	38	46	30	27								414
Washington Metropolitan High School																	157		157
Watkins Elementary School (Capitol Hill Cluster)				88	92	98	88	80											446
West Education Campus	39	39	51	31	34	44	40	40			24								342
Wheatley Education Campus	41	37	32	40	27	25	29	33	40	29	21								354
Whittier Education Campus	39	34	44	36	48	40	33	29		41	22								366
Woodrow Wilson High School												590	446	427	409				1,872
Youth Services Center																	35		35
DCPS Total	**2,564**	**3,524**	**4,225**	**4,160**	**4,194**	**4,004**	**3,985**	**3,632**	**3,011**	**2,974**	**2,517**	**3,632**	**2,409**	**2,116**	**2,194**	**907**	**861**	**128**	**51,037**

Q46 Attachment_Tab 2: DCPS Reported Enrollment by Grade for Each School, FY21

School Name	FY21 (SY20-21) Reported DCPS Enrollment																		
	PK3	PK4	KG	1	2	3	4	5	6	7	8	9	10	11	12	Adult	Alternative	SPED	DCPS Total
Aiton Elementary School	13	25	40	30	35	24	18	22											207
Amidon-Bowen Elementary School	18	40	47	41	40	44	41	43											314
Anacostia High School												161	65	59	42				327
Ballou High School												283	142	92	146	1			664
Ballou STAY High School																521	1		522
Bancroft Elementary School	45	59	101	97	94	80	80	71											627
Bard High School Early College DC (Bard DC)												123	122	5	15				265
Barnard Elementary School	60	76	73	78	95	83	73	76											614
Beers Elementary School	36	43	59	55	55	57	83	68											456
Benjamin Banneker High School												161	157	118	113				549
Brent Elementary School	32	31	73	69	66	74	54	34											433
Brightwood Education Campus	40	60	67	82	61	89	90	60			84								633
Brookland Middle School									106	111	128								345
Browne Education Campus	20	41	34	46	44	36	34	34	32	52	26								399
Bruce-Monroe Elementary School @ Park View	46	48	65	72	59	64	68	46											468
Bunker Hill Elementary School	21	38	24	30	26	26	20	24											209
Burroughs Elementary School	29	38	40	26	33	30	36	35											267
Burrville Elementary School	23	39	47	31	38	33	36	24											271
C.W. Harris Elementary School	15	30	31	36	30	31	23	38	1										235
Capitol Hill Montessori School @ Logan	54	49	37	37	28	30	25	22	21	26	26								355
Cardozo Education Campus									55	78	53	140	105	100	91				622
Cleveland Elementary School	29	39	45	37	38	34	37	38											297
Columbia Heights Education Campus									145	193	178	321	244	206	190				1,477
Coolidge High School												221	195	77	68				561
Deal Middle School									498	469	495								1,462
Dorothy I. Height Elementary School	43	61	69	58	63	50	48	45											437
Drew Elementary School	20	27	28	31	26	26	36	29											223
Duke Ellington School of the Arts												162	170	143	116				591
Dunbar High School											1	229	170	113	153				666
Eastern High School												278	191	154	112				735
Eaton Elementary School		40	59	58	69	64	71	68											429
Eliot-Hine Middle School									76	107	83								266
Excel Academy	20	44	43	33	40	39	47	44	50	46	50								456
Garfield Elementary School	22	24	31	32	31	32	37	54											263
Garrison Elementary School	36	51	48	45	38	39	34	28											319
H.D. Cooke Elementary School	21	48	51	58	54	55	45	50											382
H.D. Woodson High School											1	144	124	86	79				434
Hardy Middle School									196	148	156								500
Hart Middle School									165	138	168								471
Hearst Elementary School	2	40	58	46	47	52	47	52											344
Hendley Elementary School	20	30	47	43	30	55	42	43											310
Houston Elementary School	20	44	44	29	34	37	32	29											269
Hyde-Addison Elementary School	15	39	60	65	66	65	39	36											385
Ida B. Wells Middle School									183	187									370
Inspiring Youth Program														2	2		32		36
J.O. Wilson Elementary School	50	57	53	55	54	54	60	63											446
Janney Elementary School		58	93	103	103	122	105	97											681
Jefferson Middle School Academy									129	117	131								377
Johnson Middle School									110	116	128								354
Kelly Miller Middle School									140	157	205								502
Ketcham Elementary School	32	44	44	50	37	49	32	41											329
Key Elementary School		37	55	56	56	60	47	39											350
Kimball Elementary School	28	37	44	45	52	62	49	56											373
King Elementary School	16	23	34	40	37	35	38	48											271
Kramer Middle School									87	75	73								235
Lafayette Elementary School		70	119	152	154	160	137	110											902
Langdon Elementary School	44	42	45	53	45	46	38	45											358
Langley Elementary School	48	48	37	44	24	42	27	45											315
LaSalle-Backus Education Campus	21	28	30	31	34	38	30	34			40								286
Lawrence E. Boone Elementary School	41	53	57	59	66	47	55	57											435

School Name	FY21 (SY20-21) Reported DCPS Enrollment																		
	PK3	PK4	KG	1	2	3	4	5	6	7	8	9	10	11	12	Adult	Alternative	SPED	DCPS Total
Leckie Education Campus	14	41	47	47	47	41	56	37	45	30	29								434
Ludlow-Taylor Elementary School	44	55	66	61	61	57	57	36											437
Luke C. Moore High School												6	13	10	19		160		208
MacFarland Middle School									180	239	229								648
Malcolm X Elementary School @ Green	9	28	29	25	30	23	39	30											213
Mann Elementary School		36	59	74	57	58	57	53											394
Marie Reed Elementary School	46	53	56	59	56	69	58	59											456
Maury Elementary School	38	46	78	82	75	65	63	45											492
McKinley Middle School									88	100	95								283
McKinley Technology High School												193	183	167	153				696
Miner Elementary School	48	69	54	43	55	45	49	36											399
Moten Elementary School	18	37	27	27	29	31	38	32											239
Murch Elementary School		60	93	84	93	88	92	88											598
Nalle Elementary School	29	33	41	38	37	44	48	43											313
Noyes Elementary School	19	29	22	30	28	23	35	26											212
Oyster-Adams Bilingual School	4	39	78	88	84	83	72	77	75	72	63								735
Patterson Elementary School	20	37	37	41	43	40	48	47											313
Payne Elementary School	43	37	40	48	39	48	26	37											318
Peabody Elementary School (Capitol Hill Cluster)	61	79	78																218
Phelps Architecture, Construction and Engineering High School												107	75	54	40				276
Plummer Elementary School	23	37	27	24	31	27	40	44											253
Powell Elementary School	39	40	82	82	75	70	58	72											518
Randle Highlands Elementary School	27	39	41	50	38	38	43	42											318
Raymond Education Campus	30	57	66	55	66	66	59	52											451
River Terrace Education Campus																		132	132
Ron Brown College Preparatory High School												65	55	56	40				216
Roosevelt High School												247	238	139	129				753
Roosevelt STAY High School																176	456		632
Ross Elementary School		19	30	33	28	29	24	12											175
Savoy Elementary School	20	33	29	31	35	44	27	45											264
School Without Walls @ Francis-Stevens	35	40	37	40	35	37	45	45	97	91	85								587
School Without Walls High School												154	152	151	141				598
School-Within-School @ Goding	34	44	48	46	47	41	43	12											315
Seaton Elementary School	39	51	47	45	43	49	43	48											365
Shepherd Elementary School	26	38	50	43	43	49	63	60											372
Simon Elementary School	11	23	31	29	31	27	41	41											234
Smothers Elementary School	15	32	29	34	28	26	24	22											210
Sousa Middle School									78	107	94								279
Stanton Elementary School	24	39	55	55	54	52	54	49											382
Stoddert Elementary School		18	55	74	72	71	76	62											428
Stuart-Hobson Middle School (Capitol Hill Cluster)									173	175	163								511
Takoma Education Campus	43	57	62	57	49	45	49	59			54								475
Thaddeus Stevens Early Learning Center	50	28																	78
Thomas Elementary School	16	47	58	31	39	42	35	43											311
Thomson Elementary School	37	38	37	26	39	45	43	32											297
Truesdell Education Campus	40	58	66	68	56	61	67	51											467
Tubman Elementary School	29	39	73	75	85	80	75	76											532
Turner Elementary School	34	46	63	67	68	66	71	81											496
Tyler Elementary School	54	67	72	69	81	74	57	55											529
Van Ness Elementary School	30	39	55	56	55	40	54	39											368
Walker-Jones Education Campus	26	34	29	36	45	28	37	45	39	45	25								389
Watkins Elementary School (Capitol Hill Cluster)				79	88	97	97	76											437
West Education Campus	24	56	43	44	36	33	43	38											317
Wheatley Education Campus	18	29	39	29	34	25	17	23	33	27	26								300
Whittier Education Campus	27	37	36	38	37	44	39	28	2		36								324
Woodrow Wilson High School												605	505	417	424				1,951
Youth Services Center										2	3	19	12	3	4				43
DCPS Total	2,124	3,365	3,997	4,016	3,974	3,985	3,876	3,646	2,804	2,908	2,928	3,619	2,918	2,152	2,077	698	649	132	49,868

AWARD/CONTRACT

1. Reserved for later use

Page of Pages: 1 | 60

2. Contract Number: CW52393

3. Effective Date: July 9, 2017

4. Requisition/Purchase Request/Project No.

5. Issued By:
Office of Contracting and Procurement
441 4th Street, NW, Suite 700 South
Washington, D.C. 20001
Code: YH

6. Administered by (If other than line 5)
Metropolitan Police Department
School Safety Division, Contract and Compliance Unit
5002 Hayes Street, N.E.
Washington, DC 20019

7. Name and Address of Contractor (No. street, city, county, state and Zip Code)
Security Assurance Management Inc.
910 17th Street, N.W., Suite 220
Washington, DC 20006
Duns No. 82-642-7957 FEIN 52-1850187

8. Delivery
☐ FOB Origin ☒ Other (See Schedule Section F)

9. Discount for prompt payment

10. Submit invoices to the Address shown in (2 copies unless otherwise specified) - N/A
Item: See G.1
Code:

11. Ship to/Mark For
N/A
Code:

12. Payment will be made by
Metropolitan Police Department
Chief Financial Officer
Accounts Payable
300 Indiana Avenue, N.W., Room 4106
Washington, DC 20001

13. Remit Address: SAME AS Section 7

14. Accounting and Appropriation Data
ENCUMBRANCE CODE:

15A. Item	15B. Supplies/Services	15C. Est. Qty.	15D. Unit	15E. Unit Price	15F. Amount
0001	Security Guard I Services	478,514.25	$35.22	1	$16,853,271.88
0002	Security Guard II Services	65,407.45	$48.04	1	$3,142,173.89
			Total Estimated Contract Amount		$19,995,445.77

16. Table of Contents

(X)	Section	Description	Page	(X)	Section	Description	Page
		PART I – THE SCHEDULE				PART II – CONTRACT CLAUSES	
X	A	Contract Form	1		I	Contract Clauses	49
X	B	Supplies or Services & Cost/Price	3			PART III – LIST OF DOCUMENTS, EXHIBITS AND OTHER ATTACHMENTS	
X	C	Services	6		J	List of Attachments	58
X	D	Packing and Marking	27			PART IV – REPRESENTATIONS AND INSTRUCTIONS	
X	E	Inspection and Acceptance	28		K	Representations, Certifications and Other Statements of Offerors	60
X	F	Deliveries or Performance	29				
X	G	Contract Administration Data	32		L	Instructions, conditions & notices to Offerors	N/A
X	H	Special Contract Requirements	37		M	Evaluation factors for award	N/A

Contracting Officer will complete Item 17 or 18 as applicable

17. ☒ CONTRACTOR'S NEGOTIATED AGREEMENT (Contractor is required to sign this document and return (1) copy to issuing office.) Contractor agrees to furnish and deliver all items, perform all the services set forth or otherwise identified above and on any continuation sheets, for the consideration stated herein. The rights and obligations of the parties to this Agreement shall be subject to and governed by the following documents: (a) this award/contract, (b) the solicitation, if any, and (c) such provisions, representations, certifications, and specifications, as are attached or incorporated by reference herein. (Attachments are listed herein.)

18. ☒ AWARD
Your offer on Solicitation Number DOC 298568 including the additions or changes made by which additions or changes are set forth in full above, is hereby accepted as to the items listed above and on any continuation sheets. This award consummates the contract which consists of the following documents: (a) the Government's solicitation and your offer, and (b) this award/contract. No further contractual document is necessary.

19A. Name and Title of Signer (Type or print)
Russell A. Stephens/President

19B. (Signature of person authorized to sign)

19C. Date Signed: 06/14/17

20A. Name of Contracting Officer

20B. District of Columbia (Signature of Contracting Officer)

20C. Date Signed: 7/6/17

SECTION B: CONTRACT TYPE, SUPPLIES OR SERVICES AND PRICE/COST

B.1 INTRODUCTION

The Government of the District of Columbia (District), Office of Contracting and Procurement (OCP), on behalf of the Metropolitan Police Department (MPD) and the District of Columbia Public Schools (DCPS), is seeking a highly skilled and technically proficient security Contractor to provide security services and qualified personnel to protect persons and property at DCPS in accordance with Attachment J.10 of this document

B.2 CONTRACT TYPE

The District contemplates awarding a requirements type contract with fixed hourly rates in accordance with 27 DCMR Chapter 24. The fixed hourly rates shall constitute the entire payment to the Contractor and the Contractor shall perform without any additional compensation.

B.2.1 REQUIREMENTS CONTRACT

The District will purchase its requirements of the articles or services included herein from the Contractor. The estimated quantities stated herein reflect the best estimates available. The estimate shall not be construed as a representation that the estimated quantity will be required or ordered, or that conditions affecting requirements will be stable. The estimated quantities shall not be construed to limit the quantities which may be ordered from the Contractor by the District or to relieve the Contractor of its obligation to fill all such orders.

a) Delivery or performance shall be made only as authorized in accordance with the Post Orders provided weekly by the Contract Administrator. The District may issue orders requiring delivery to multiple destinations or performance at multiple locations. If the District urgently requires delivery before the earliest date that delivery may be specified under this contract, and if the Contractor shall not accept an order providing for the accelerated delivery, the District may acquire the urgently required goods or services from another source.

b) There is no limit on the number of orders that may be issued. The District may issue orders requiring delivery to multiple destinations or performance at multiple locations.

c) Any post order issued during the effective period of this contract and not completed within that period shall be completed by the Contractor within the time specified in the order. The contract shall govern the Contractor's and District's rights and obligations with respect to that order to the same extent as if the order were completed during the contract's effective period; provided that the Contractor shall not be required to make any deliveries under this contract after the contract and/or option expiration.

B.3 PRICE SCHEDULE

B.3.1 BASE YEAR

CLIN	DESCRIPTION OF SERVICES	ESTIMATED LABOR HOURS	LABOR HOURLY RATE*	ESTIMATED AMOUNT
0001	Security Guard Services (Guard I) in accordance with the requirements in Section C.5.1 thru C.5.6.	478,514.25	$35.22	$16,853,271.88
0002	Security Guard Services (Guard II) in accordance with the requirements in Section C.5.1 thru C.5.26.	65,407.45	$48.04	$ 3,142,173.89
Total Estimated Amount for Guard Services for the Base Year				**$19,995,445.77**

* The fixed hourly rates shall be fully loaded and include wages, benefits, overhead, general and administrative expenses and profit.

B.3.2 OPTION YEAR ONE (1)

CLIN	DESCRIPTION OF SERVICES	ESTIMATED LABOR HOURS	LABOR HOURLY RATE*	ESTIMATED AMOUNT
1001	Security Guard Services (Guard I) in accordance with the requirements in Section C.5.1 thru C.5.26	478,514.25	$36.27	$17,335,711.84
1002	Security Guard Services (Guard II) in accordance with the requirements in Section C.5.1 thru C.5.26	65,407.45	$49.48	$ 3,236,360.62
Total Estimated Amount for Guard Services for the Option Year One (1)				**$20,592,072.46**

* The fixed hourly rates shall be fully loaded and include wages, benefits, overhead, general and administrative expenses and profit.

B.3.3 OPTION YEAR TWO (2)

CLIN	DESCRIPTION OF SERVICES	ESTIMATED LABOR HOURS	LABOR HOURLY RATE*	ESTIMATED AMOUNT
2001	Security Guard Services (Guard I) in accordance with the requirements in Sections C.5.1 thru C.5.26	478,514.25	$37.35	$17,872,507.23
2002	Security Guard Services (Guard II) in accordance with the requirements in Sections C.5.1 thru C.5.26	65,407.45	$50.96	$ 3,333,163.65
Total Estimated Amount for Guard Services for the Option Year Two (2)				**$21,205,670.88**

* The fixed hourly rates shall be fully loaded and include wages, benefits, overhead, general and administrative expenses and profit.

B.3.4 OPTION YEAR THREE (3)

CLIN	DESCRIPTION OF SERVICES	ESTIMATED LABOR HOURS	HOURLY LABOR RATE	ESTIMATED AMOUNT
3001	Security Guard Services (Guard I) in accordance with the requirements in Sections C.5.1 thru C.5.26	478,514.25	$38.47	$18,408,443.19
3002	Security Guard Services (Guard II) in accordance with the requirements in Sections C.5.1thru C.5.26	65,407.45	$52.48	$ 3,432,582.97
Total Estimated Amount for Guard Services for the Option Year Three (3)				**$21,841,026.16**

* The fixed hourly rates shall be fully loaded and include wages, benefits, overhead, general and administrative expenses and profit.

B.3.5 OPTION YEAR FOUR (4)

CLIN	DESCRIPTION OF SERVICES	ESTIMATED LABOR HOURS	HOURLY LABOR RATE	AMOUNT
4001	Security Guard Services (Guard I) in accordance with the requirements in Section C.5.1 thru C.5.26	478,514.25	$39.62	$18,958,734.58
4002	Special Police Officer (SPO) (Guard II, Unarmed) in accordance with the requirements in Section C.5.1 thru C.5.26	65,407.45	$54.05	$ 3,535,272.67
Total Estimated Amount for Guard Services for the Option Year Four (4)				**$22,494,007.25**

* The fixed hourly rates shall be fully loaded and include wages, benefits, overhead, general and administrative expenses and profit.

B.4 An Offeror responding to this solicitation which is required to subcontract shall be required to submit with its proposal, any subcontracting plan required by law. Proposals responding to this RFP may be rejected if the Offeror fails to submit a subcontracting plan that is required by law. For contracts in excess of $250,000, at least 35% of the dollar volume of the contract shall be subcontracted in accordance with section H.9.

A Subcontracting Plan form is available at http://ocp.dc.gov, click on "Required Solicitation Documents".

SECTION C: SPECIFICATIONS/WORK STATEMENT

C.1 SCOPE:

The District of Columbia Government (District), Office of Contracting and Procurement (OCP), on behalf of the Metropolitan Police Department (MPD) and the District of Columbia Public Schools (DCPS) requires a Contractor to provide security services to approximately 125 schools in the DCPS system. The Contractor shall provide school security services to promote safety and protect DCPS students, employees and property as detailed in the requirements of this document.

C.2 APPLICABLE DOCUMENTS

The following documents are applicable to this procurement and are hereby incorporated by this reference:

#	TYPE	TITLE	DATE/ VERSION
1	D.C. Municipal Regulations	District of Columbia Municipal Regulations, Title 6A, Chapter 11 and Title 17 Chapters 20 and 21 Available at: http://os.dc.gov/os/cwp/view,a,1207,q,639817.asp	June 2007
2	D.C. Law	Council of the District of Columbia, "Enhanced Professional Security Amendment Act of 2008" Available at: http://www.dccouncil.us/images/00001/20080122101252.pdf	Most Recent
3	D.C. Municipal Regulations	Special Police Officer's Commission DC Police Department – Security Officer's Management Branch (SOMB), which utilizes District of Columbia Municipal Regulations, Title 6A, Chapter11 Available at: http://os.dc.gov/os/cwp/view,a,1207,q,639817.asp	Most Recent
4	D. C. Municipal Regulations establishing requirements for personnel with working children	DC Law 15-353, "Child and Youth, Safety and Health Omnibus Amendment Act of 2004, as amended Available at: Office of Documents and Administrative Issuance; 441 4th Street, NW, Room 520, Washington, DC 20001	Most Recent
5	D.C. Municipal Regulations	District of Columbia Municipal Regulations, Title 5, Chapter 2503 Available at: http://os.dc.gov/os/frames.asp?doc=/os/lib/os/info/odai/title_5/25.pdf	Most Recent

C.3 DEFINITIONS

These terms when used in this RFP have the following meanings:

C.3.1 **After Care School Hours:** The hours from 3:30 p.m. to 7:00 p.m., Monday through Friday, at each school where aftercare services are provided.

C.3.2 **Before School Hours:** The hours from 6:30 a.m. to 8:00 a.m., Monday through Friday, at each school where before school services are provided.

C.3.3 **Contract Administrator (CA):** The designated MPD representative responsible for ensuring that the work of the contractor conforms to the requirements of the contract and for advising the Contracting Officer (CO) accordingly.

C.3.4 **Director School Security:** The individual in charge of the school security functions within DCPS.

C.3.5 **Emergency occurrences:** Serious disruptions erupting in or around the school, including, but not limited to, flood or other severe weather conditions, epidemic, riot, equipment failure, or other exigent situations.

C.3.6 **Extended School Year:** Additional days that designated schools operate beyond the traditional number of school days as stipulated in the J.10

C.3.7 **Fixed Post:** One specific location (post) in the school buildings to which an officer is assigned.

C.3.8 **Incident Report:** A written report, prepared by security personnel documenting all incidents occurring in their respective schools.

C.3.9 **Incident Response:** Actions a security officer in response to incidents occurring within and around schools such as fights and injuries.

C.3.10 **Open Post:** An instance in which a request for security services is not provided during the hours and dates requested in accordance to the contract requirements.

C.3.11 **On-site Security:** Security services performed on District of Columbia Public Schools property.

C.3.12 **Post Orders:** Written documents that describe the security functions to be performed at each post on each shift at each facility.

C.3.13 **Regular Schools Hours:** The hours from 7:30 a.m. to 4:30 p.m., Monday through Friday, for all schools.

C.3.14 **Roving Patrols:** Officers walking within and around a school campus checking for disorder and any suspicious activity, package or weapon.

C.3.15 **Security Officers (SO)**, also known as **Guard I:** An unarmed security guard licensed by MPD, with at least two (2) years of experience, who is charged with preventing and responding to threats or crimes against students, staff and property.

C.3.16 **Security Orders:** The written policies and procedures that govern school security operations and are provided by the MPD or by the Contractor and approved by MPD. These include, but are not limited to, citywide procedures and specific guidelines for each facility.

C.3.17 **Special Activity:** Any organization function in DCPS facilities, such as athletic events, Parent Teachers Association (PTA) meetings, student groups, community/nonprofit associations meetings, ANC meetings, town hall meetings, church and religious organizations events, elections.

C.3.18 **Special Police Officers (SPO)**, also known as **Guard II**: Unarmed, commissioned police officers authorized to make arrests whenever the law requires that such action be taken. SO's perform a variety of duties in the prevention of and response to threats or crimes against students, staff and property.

C.3.19 Temporarily Assigned Staff (TAS): Security officers assigned to cover will call posts and fill posts vacated by absent employees.

C.3.20 **Will Call Posts:** Posts that are covered, in case of an emergency, on an as needed basis as requested by the CA to the Contractor. Will Call Posts are those locations that are:

(1) not included in Attachment J.10; and
(2) require the Contractor to fill the post with less than four (4) hours' notice; and
(3) will not exceed 12 hours in duration.

C.4 BACKGROUND

C.4.1 The *School Safety and Security Contracting Procedures Act of 2004* mandates the responsibility for security services within District of Columbia Public Schools (DCPS) to be under the authority of the Metropolitan Police Department.

C.4.2 District of Columbia Public Schools are open 42 of 52 weeks of the year. Students attend school 183 days of the year, teachers 192 days. Additionally, schools are used for before-school breakfast programs, after-school programs, community meetings, summer school, and extracurricular activities. The security services described herein will serve all schools as listed in Attachment J.10.

C.4.3 For school year 2017-2018, the number of DCPS operated schools will be less than 130. Approximately 50,000 students attend DCPS, including an estimated 27,500 elementary school students, 5,500 middle school students, nearly 13,000 senior high students, and 3,500 other students (i.e., special education schools, STAY programs, and educational centers).

C.5 GENERAL REQUIREMENTS

C.5.1 The Contractor shall conduct its operations in such a manner as to demonstrate the highest standards of employee professionalism, competency, conduct, cleanliness, appearance, and integrity.

C.5.2 The Contractor shall prepare specialized reports and other special project documents as required by the CA.

C.5.3 The Contractor shall assist with enforcing the DCPS standards for student discipline (DC Municipal Regulations Title 5 Chapter 25), order maintenance, reduction of criminal activities and the enhancement of the safety climate at schools.

C.5.4 Provide Temporary Assigned Personnel (TAS) as described in Sections C.5.10 and C.5.11.3.

C.5.5 The Contractor shall make bi-lingual or multilingual capabilities in Spanish, Vietnamese, French, Amharic, Chinese, and other languages a plus factor in recruiting and selection. Recruited staff should reflect the city's diverse population.

C.5.6 The Contractor shall not enter into any agreement to provide security services in any DCPS facility outside of this contract.

C.5.7 The District reserves the right to provide the Contractor with 2 (two) days advance notice if the hours, days and/or sites change. The security services described herein will serve all schools as listed in Attachment J10.

C.5.8 CONTRACTOR'S TASKS

C.5.8.1 The Contractor shall provide trained labor, management, supervision, training, and supplies necessary to protect the District Government-owned and leased facilities listed in Attachment J.10, as well as persons working at or visiting those locations, in compliance with all District laws and regulations, including those governing security officers, Special Police Officers, contracting, and working with youth and children.

C.5.8.2 The District will assign a Contract Administrator (CA) to monitor the Contractor's performance. The Contractor shall receive from the CA or designated Points of Contact at each facility-specific Post Orders upon initial assignment of its employees and whenever amended. In addition to the security services called for under the terms of this document, Post Orders shall be used by contract employees as the required procedures to address specific security concerns at particular Facilities. The Contractor shall review and accept and implement all modifications, amendments and revised to Post Orders from the CA to change shift duties, start and stop times, and post locations provided the change is within the contract scope and has no impact on the contract price. Such changes shall not require modification of the contract.

C.5.8.3 In general, the Contractor shall:

A. Prevent and report safety and security risks, by observing, patrolling, and searching for damage, pilferage, removal, misuse, larceny, theft, or any other improper or unlawful threats to, or disposition of, District or personal property, to the CA and DCPS;

B. Discover and detain persons attempting to gain unauthorized access to, or having unlawfully entered a property or secured areas; this includes monitoring building intrusion detection systems, conducting roving patrols and any other related duties as determined by the CA;

C. Control entry and egress access by screening and searching persons and packages coming into District Government schools and buildings to ensure that no unauthorized or illegal property is brought into or removed from such locations;

D. Provide protection and security services, which may include providing escort services, to all visitors within DPS properties;

E. Assure that all Contractor personnel shall be in full uniform and ready to begin work promptly at the start of the work shift and remain on the job in full uniform at their posts until the end of the full tour of duty;

F. Respond as necessary to support other life safety duties as identified in post orders;

G. Report immediately to the CA and DCPS all potentially hazardous conditions and items in need of repair, such as inoperative lights, locks, security hardware, broken or slippery floor surfaces, and blocked emergency routes or exits; and

H. Provide assistance as directed by the CA or DCPS in any other emergency incident or situation.

C.5.9 STAFFING AND POST ASSIGNMENTS

C.5.9.1 The Contractor will assign qualified personnel as needed to manage the contract and supervise the guards in order to ensure the provision of high quality services.

C.5.9.2 The Contractor shall provide manpower to cover fixed posts in accordance with Attachment J.10, and shall conduct roving patrols in accordance with post orders at each school.

C.5.9.3 The Contractor shall provide manpower to cover all posts and duty hours as outlined in Attachment J.10, Special Activities and Will Call Posts. Any post duty hours, or portions thereof not covered in accordance with Attachment J.10, Special Activities and Will Call Posts will be deemed an Open Post.

C.5.9.4 No employee of the Contractor shall provide more than twelve (12) hours of service on one (1) or more posts in a twenty-four (24) hour period unless the work periods are separated by an eight (8) hour non-duty period. This limitation may be waived by the CA in situations he or she deems to constitute an emergency, e.g., severe weather, civil disturbance, or other

unusual events. The Contractor shall obtain written confirmation of a waiver from the CA for each instance.

C.5.9.5 The Contractor shall ensure that schools with students whose primary language of communication is not English are staffed with personnel who are conversant in the primary language(s) of said students.

C.5.9.6 While assigned to a post, the duties of the Contractor's employees shall include, but are not limited to, serving at a fixed post, roving patrols, escorting persons within DCPS property, screening persons, packages, and other items both electronically and physically, if necessary, and helping visitors by answering questions and providing directions and taking appropriate action to ensure the safety of the students, school administration, and visitors. The Contractor shall ensure Post Orders are adhered to at all time. Any deviation from the Post Orders requires a written confirmation of permission from the CA.

C.5.9.7 The Contractor shall not assign employees who:

A. Do not meet the minimum qualifications as outlined below in **Section C.5.15**.

B. Have not received the minimum training specified in **Section C.5.17**.

C. Have not received orientation as specified in **Sections C.5.17.5.2 and C.5.25.1(b)**.

D. Have not received their valid commissions or certifications, proper uniforms, or the equipment required to perform as defined in the contract.

C.5.9.8 All of the Contractor's employees shall report for duty on time, in full uniform, with required licenses and certifications. Any employee violating this section shall be removed from its post until such time as the employee is in compliance with the terms of this clause. The post shall be considered open from the scheduled beginning time of tour of duty until it is properly covered. The Contractor shall immediately provide post coverage upon removal of any employee. The Contractor shall be liable for liquidated damages in accordance with **Section H.14.**

A. The Contractor shall ensure that security personnel properly record activities in the Activity Log Book located at each post. Log entries shall include, but are not limited to, name, arrival on duty and departure times, and date and time observing any criminal offense, accidents, injuries to persons, damage to property, complaints, or unusual incidents. In the event that the District implements an automated or electronic system to replace the Log Book, the Contractor's employees shall utilize this new process. The Contractor shall immediately provide post coverage upon the removal of any employee. The Contractor shall be liable for liquidated damages for open post in accordance with **Section H.14.**

B. Security personnel shall respond to any incidents that threaten the safety and security of DCPS students, employees, visitors, and operations expeditiously. All incidents shall be documented and transmitted in accordance to instructions provided by the CA to DCPS no later than the end of the tour of duty, or by 10:00am the next business day if the incident occurs after regular school hours.

C. Security personnel shall transmit in accordance to instructions provided by the CA all incident reports to the DCPS to have the incident entered into the DCPS database.

D. The Contractor shall ensure that all incident reports and other documents are written clearly, legibly, and accurately. Any report returned for corrections, changes, or signatures must be resubmitted by close of business the same day.

E. The Contractor shall collect all original reports and documents in an organized manner, store them in accordance with established procedures provided by the CA, and turn them over to the CA monthly or more frequently upon request. All records shall be readily available to MPD and DCPS during the performance of the contract.

F. The Contractor shall ensure that personnel can operate, monitor, and respond to state-of-the-art technology to include Closed Circuit Television (CCTV), X-ray machines, walk-through and hand-held metal detectors, and egress door alarm systems.

I. In order to cover for employees who are late reporting for work or who cannot report due to sickness or personal emergency, the Contractor shall provide a number of employees greater than that required for full staffing of all assigned work locations, and hold these in reserve in a designated location within the District of Columbia. Initially, this over supply shall be set at Ten (10) percent of the total number of guards. This percentage may be adjusted in consultation with the CA, as necessary, during the term of the contract. A lapse in coverage will result in the Contractor being liable for liquidated damages.

C.5.9.9 If during a site inspection, it is determined by the CA or the CA's representative that a Contractor's employee assigned to a post does not meet the requirements, as outlined in District of Columbia Municipal Regulations, Title 6A, **Section C.5.15** of this contract, or the Post Orders, or if a post is otherwise not covered or vacant, the post will be considered open (vacant). The CA will issue a written notification to the Contractor and liquidated damages will be assessed in accordance with **Section H.14.**

C.5.9.10 The Contractor shall ensure that relief guards relieve other security employees at their assigned posts for breaks. Each security employee shall receive a break of one half-hour (1/2 hour) each day. The relief guard shall have the same qualifications as the guard being temporarily replaced, and shall take full and complete charge of the duties from the employee he or she relieves, including all Post Orders, the Activity Log Book, and any equipment maintained at the post.

C.5.9.11 If there is a need to change a permanently assigned guard the change will be made within the school without disruption of guards permanently assigned to other school locations.

C.5.9.12 Contractor personnel shall not bring onto or depart from DCPS property with weapons or ammunition without specific written authorization from the MPD Director of School Safety.

C.5.10 **WILL CALL POSTS**

C.5.10.1 All other requests beyond Will Call Posts for security services within the scope of the contract made by the CA will be considered changes to the contract and will be billed at the hourly rate in the contract. When security services are required at Will Call Posts, the Contractor shall have all required employees in place within four (4) hours of notice. These posts shall be covered by the Contractor on an as needed basis with short notice to the Contractor. Payment for services shall begin when an employee reports for duty at a Will Call Post.

C.5.11 **MANAGEMENT SUPERVISION**

C.5.11.1 The Contractor shall provide a Management Plan which includes its post coverage and notification process for staffing deployment to ensure compliance with **Section C.5.9** of this solicitation. Also, the Contractor shall include a retention plan as a part of its management plan. The Management Plan shall become a performance requirement of the contact upon review and acceptance by the District.

C.5.11.2 All deployment schedules shall be provided to the CA monthly, and immediately upon posting any changes. The MPD reserves the right to ask for changes in the work schedules at any time with reasonable lead-time (48 hours) for the requested modifications.

C.5.11.3 The Contractor shall provide to the CA and DCPS on a daily basis certification that all posts are filled by 0830 hours. The Contractor shall provide an Accountability Report of all open posts no later than 0830 hours. for regular school hours. The Contractor shall manage the open posts to ensure that all open posts are covered by Temporary Assigned Staff (TAS) or a Supervisor at the rate of the assigned guard. The Accountability Report will identify which posts were open, for how long, and what steps were taken to fill the post and the status as of 0830 hours.

C.5.11.4 The Contractor shall maintain Post Orders and Security Orders, including all updates and information required to be inserted in the orders. The Contractor shall update the orders when necessary and provide copies for use by all Contractor employees within two (2) business days of any changes.

C.5.11.5 At each fixed post, the Contractor shall furnish and maintain the Post Orders and Security Orders in a separate loose-leaf binder. The binder will contain only duty instructions pertinent to that specific post. The security orders shall not be removed from the property or be reproduced or copied in any manner without the prior written consent of MPD. Upon receipt of written approval of MPD, the Contractor shall post proposed changes in the security orders and the updates thereof.

C.5.11.6 The Contractor shall provide testimony and information for hearings and litigations as needed.

C.5.11.7 The Contractor shall prepare the post orders in coordination with the school principal, or designee, for each school and submit to the CA and DCPS, for approval within the

timeframe specified by the CA. The Contractor shall be given a copy of the current post orders for each school as a part of the transition.

C.5.11.8 Upon final approval as defined in **Sections C.3.11 and C.5.11.7**, the Contractor shall distribute and abide by the approved orders. Except for emergencies, no deviations from post orders shall be made. The post orders shall define the basic work to be performed at each post including the exact hours of duty, the time and location of movements of roving patrol posts, and detailed specific responsibilities for each fixed post.

C.5.11.9 The Contractor shall provide TAS as needed. The CA will provide twenty-four (24) hours notice of the requirement for increased staffing. However, as few as four (4) hours (or less) notice may be provided in exigent circumstances.

C.5.11.10 The Contractor shall provide TAS personnel for special security needs to include, but not limited to, special events, school sporting events, PTA meetings and other before or after-hours events, or to augment existing staff during periods of heightened security.

C.5.11.11 The Contractor shall ensure that all management personnel fully understand contract compliance requirements and adhere to said requirements.

C.5.12 **INVESTIGATIONS**

C.5.12.1 The Contractor shall assist and cooperate in investigations of administrative misconduct, criminal offenses, accidents, injuries to persons, damages to property and complaints within the perimeters for that particular facility as defined in the post orders. The District will examine the site of any accident or incident immediately following its occurrence to determine the cause of such accident or incident, the degree of personal injuries, the damage to Government-owned property, and other pertinent information. In order to accomplish this, the District will have the authority to question any persons having knowledge relative to or present when such accident or incident occurred, including employees and agents of the Contractor. The employees of the Contractor shall not withhold any information from MPD officers or DCPS during any investigation.

C.5.12.2 The Contractor shall ensure that in the event of a conflict between the security orders and the post orders, the security orders shall take precedence.

C.5.13 **CONTRACTOR'S EMPLOYEES APPEARANCE**

C.5.13.1 The Contractor's employees shall perform all contract functions in full uniform until the end of their full tour of duty.

C.5.13.2 The Contractor's personnel shall adhere to the approved grooming standards. Therefore, the Contractor shall establish and implement a dress code and grooming standards for guards and all other staff assigned to the contract. The proposed dress code and grooming standards shall be submitted with the proposal. A suggested uniform and equipment should include items such as: shirts, trousers, ties, blazers, name tag, gloves, jacket, socks, shoes, handcuffs, flashlights, badges, caps, coats, raincoats, rain boots,

belts and other items as deemed necessary by the Contractor. MPD shall have the right to approve the uniform.

C.5.13.3 The Contractor shall furnish and maintain properly fitted uniforms and equipment in accordance with uniform and equipment approval received by Contractor from the SOMB and CA. Any disagreement regarding application of the standards relating to uniforms and equipment shall be referred to the CA.

C.5.14 QUALITY CONTROL PLAN (QCP)

C.5.14.1 The Contractor shall submit a detailed Quality Control Plan along with the proposal The Quality Control Plan shall include, but not be limited to the following areas:

A. Identification of Quality Control Monitor(s) assigned and evidence of their qualifications.

B. A description of the type, level, and frequency of inspections performed by Contractor Quality Control Monitors. Inspections shall be conducted as frequently as necessary to ensure effective performance by the Contractor. While the Contractor may perform more inspections than are required in the Quality Control Plan, in no event shall the Contractor perform fewer inspections than required by that Plan. Quality Control Inspection Checklists shall include, at a minimum, inspections of: equipment; uniforms and appearance; attendance and sign in/out procedures; knowledge of and adherence to Post Orders; knowledge and adherence to screening equipment operating procedures; possession of training certifications; and overall contract performance.

C.5.14.2 Under no circumstances shall individuals appointed as Quality Control Monitors serve as uniformed employees working under this contract.

C.5.14.3 The Contractor shall prepare Quality Control Inspection Reports and submit them to the CA monthly or upon request. The reports shall include details of any problems or deficiencies noted during an inspection and shall inform the CA of all actions taken, or planned, to resolve the problems. The CA may request more frequent updates on corrective actions needed to resolve problems.

C.5.14.4 If the Contractor's performance indicates that additional quality control measures are needed, the Contractor and CA shall meet with the Contracting Officer to discuss the Contractor's performance, Quality Control Plan, Management Plan and any other areas of concern regarding the contract. Through the Contracting Officer, the CA may request that the Contractor take additional steps to improve both the overall performance of the Contractor and adherence to the Quality Control and Management Plans.

C.5.15 CONTRACTOR EMPLOYEE QUALIFICATIONS

C.5.15.1 The Contractor's personnel shall have demonstrated a stable employment history; possess superior references; have the ability to successfully perform under duress; excel

in oral and written communication skills in the English language; speak articulately; efficiently comply with verbal or written directives; deal diplomatically and compassionately with the public; work with minimum supervision; and have demonstrated the ability to follow directives consistently.

C.5.15.2 The Contractor shall be responsible for maintaining satisfactory standards of employee competency, appearance, and integrity, and shall be responsible for taking action to ensure that contract employees maintain such standards. All Contractor employees shall be citizens of the United States of America, or authorized to work herein.

C.5.15.3 The Contractor shall ensure that all employees assigned to the contract are in good general physical and mental health without physical or mental defects or abnormalities that would interfere with the full performance of their duties. The work under this contract requires frequent and prolonged walking, standing, and occasionally running. The security personnel may also have to subdue violent or potentially violent individuals. Physical and mental stamina is a basic requirement under this contract. Evidence of physical and mental fitness shall be determined by passing a physical examination, including an illicit drug screening exam administered by a licensed physician during the Metropolitan Police Department Security Officer Management Branch's (SOMB) certification/commissioning process. The certification is currently performed by SOMB upon initial request for a commission and annually thereafter (Subject to change by MPD Licensing Regulations). The SOMB is located at 2000 14th Street, NW, Washington, DC, 20007.

C.5.15.4 The Contractor shall ensure that its security employees have passed a Tuberculosis (TB) test administered by a licensed physician.

C.5.15.5 No individual assigned to this contract shall have been convicted of any offense that would cause the revocation or non-renewal of the individual's SO license or SPO commission. The Contractor shall immediately and permanently remove any such individual from the contract and notify the CA. In addition, the Contractor and employees must immediately notify the CA and SOMB of any arrests for offenses that might lead the revocation of an SPO commission, SO license, or certification of compliance with DC Law 15-353, "Child and Youth, Safety and Health Omnibus Amendment Act of 2004," as amended. Failure to comply may be cause for the exercise of contract remedies, including termination of the contract.

C.5.15.6 The Contractor shall conduct a pre-employment drug screening and a random drug-screening program for the duration of the contract for all employees who have contact with children. This includes employees filling all positions under the contract except the Administrative Staff. The Contractor shall maintain the results in the employees' personnel file in accordance with the requirements of the Health Insurance Portability and Accountability Act (HIPAA).

C.5.15.7 The Contractor will ensure that all employees are fit for duty. If it is deemed the guard does not meet the fitness standards the Contractor upon request from MPD will provide documentation certifying the guard's fitness.

C.5.15.8 To be eligible to perform under this contract, the Contractor's security employees shall possess the following:

C.5.15.9 All Guards I and II shall possess a high school education or GED and have two (2) years experience demonstrating:

1) the ability to communicate successfully with the general public and to read, write and speak the English language fluently;

2) the ability to read, understand, and apply printed rules, detailed orders, instructions, and training materials;

3) the ability to maintain poise and self-control under duress; and

4) the ability to construct and write clear, concise, accurate and detailed reports in English.

5) the ability, skill and knowledge to operate, monitor and respond to State-of-the-art technology to include Closed Circuit Television (CCTV), X-Ray Machines, Walk-through and Hand-Held Metal Detectors and Egress Door Alarm Systems.

6) the ability, skill and knowledge to utilize the equipment listed in five above to detect contraband, weapons and any other illegal, destructive or incendiary device, whether on the person or secreted within packages, bags, cases or other containers that are carried, possessed or under the control of persons entering the Facility to which assigned.

7) Be in compliance with DC Law 15-353, "Child and Youth, Safety and Health Omnibus Amendment Act of 2004," as amended.

8) 8) Employees classified as Guard 1, Security Officer (SO) shall be licensed by MPD and shall be responsible for preventing and responding to threats or crimes against students, staff and are not authorized to carry firearms. Guard I are authorized to search and detain but not arrest. The security officer position in this contract is the same as the Guard 1 position in the labor determinations by the U. S. Department of Labor.

9) Employees classified as Guard II must be commissioned and are prohibited from carrying a firearm; are authorized to make arrests whenever the law required that such action to be take and performs a variety of duties in the prevention of and response to threats or crimes against students, staff and property; and that the Security Police Officer (SPO) position is the same as the Guard II position in the labor determinations by the Department of Labor.

C.5.15.10 Special Police Officers shall meet the qualifications above and, in addition, the qualifications stipulated in the most recent version of the District of Columbia Municipal

Regulations, Title 6A and the *Enhanced Professional Security Amendment Act of 2006* and maintain a current Commission.

C.5.15.11 Security Officers (SO) also known as Guard I shall search and detain , but they do not carry a firearm nor do they have authority to arrest. An SO performs a variety of duties in the prevention of and response to threats or crime against students, staff and property. The Security Officer position is the same as the Guard I position in labor determinations by the Department of Labor.

C.5.16 CHILD AND YOUTH HEALTH AND SAFETY ACT REQUIREMENTS

C.5.16.1 Requirements for Drug and Alcohol Testing

1) The Contractor shall either hire an independent Contractor to manage the random selection and recordkeeping pertaining to the drug and alcohol testing program, or shall utilize drug testing program management software approved by the MPD.

2) As specified in Section 2036 of the Child and Youth Health and Safety Act, the Contractor shall implement the policies and procedures outlined in Sections 2032-2035.

C.5.16.2 Requirements for Criminal Background Checks

1) The Contractor shall agree to comply with Title II of the Child and Youth, Safety and Health Omnibus Amendment Act of 2004, effective April 13, 2005 (D.C. Law 15-353; D.C. Official Code 4-1501.10 et. seq.) (2006 Supp.), as amended by Title II of the Omnibus Public Safety Amendment Act of 2006, effective April 24, 2007 (D.C. Law 16-306; 54 DCR 6577) and its implementing regulations at Chapter 5 of 27 DCMR, as they may be amended.

2) Any Contractor employee that has contact with DCPS students is required to comply with requirements of the Child and Youth Health and Safety Act.

C.5.17 TRAINING

C.5.17.1 The Contractor shall be responsible for training all employees performing under this contract. Neither the time expended for training, nor payment for attending required training, shall be billable as a separate cost item to the District. Lesson plans and outlines for each block of instruction shall be submitted for review and approval by the CA and SOMB.

C.5.17.2 The Contractor shall ensure that all employees performing on this contract have completed the Basic Training Curriculum listed below prior to assignment. The Contractor shall submit training completion rosters to the CA before the assignment of personnel. New employees hired by the Contractor shall not report to duty until this training has been completed. The CA will review the Contractor's roster of eligible employees submitted by the Contractor for approval. The Government reserves the right to periodically inspect

training sessions. The CA or a member of the CA's staff, other MPD staff and DCPS staff are authorized to inspect the training sessions.

C.5.17.3 The Contractor shall be responsible for training its employees who shall perform under this contract. Each employee shall receive at a minimum 45 hours of basic training and 40 hours of supplemental training. Special Police Officers, or Guard IIs, shall receive an additional 9 hours of basic training. Supervisors shall receive 16 hours of additional supervisory training. Lesson plans and outlines for each block of training in the basic and the supervisory training shall be submitted with the proposal. For the supplemental 40 hours of training, the Contractor shall submit with the proposal a plan for obtaining this training, including potential sources for the supplemental training.

C.5.17.4. **Basic Training Curriculum**

C.5.17.4.1 The Contractor shall submit within three (3) days after being requested by the Contracting Officer lesson plans and outlines for each block of training in the Basic Training. The Contractor shall ensure that all personnel assigned to this contract have completed the basic SO and SPO training curriculum, as defined by SOMB that includes, but are not limited to, the following courses:

Basic Training	**Hours**	
	Guard I & Guard II	**Additional Guard II Training**
Conduct & Appearance (Uniform, Equipment, & Grooming) On-Duty	1	
Observation, Description, & Report Writing	3	
Alarm & Video Monitoring	1	
Patrol Techniques	1	
Magnetometer, X-Ray Machine & Screening	2	
Drugs	1	
Arrest Procedures		4
Search, Seizure, & Detention	1	1
Use of Force	2	2
DC Code Criminal & Civil Law	4	2
Court Preparation & Procedures	0.5	
Sexual Harassment	1	
School Security Orders	2	
Emergency Response: Violence, Bomb Threats, Terrorism, & Natural Disasters	2	
Civil Disobedience	0.5	
Conflict De-escalation/Resolution	3	
Customer Service / Public Relations	2	
First Aid / CPR	16	
DCPS Regulations & Policy, & the Role of School Security	2	
TOTAL	**45**	**9**

C.5.17.5 SUPPLEMENTAL TRAINING

C.5.17.5.1 In addition to the prerequisites set forth in Basic Training in accordance with **Section C.5.17.4** and Supervisory Training in accordance with **Section C.5.17.3** required for designated supervisory personnel, the Contractor shall provide to each employee under the contract a minimum of 40 hours of annual training in issues related to school security. The 40 hours will include the topics listed below, which includes topics from basic training that should be reviewed annually. The CA may identify other issues for supplemental training throughout the duration of the contract. For the supplemental 40 hours of training, the Contractor shall submit within three (3) days after being requested by the Contracting Officer a plan for obtaining this training, including potential sources for this training. The Contractor shall submit a copy of the supplemental training and schedule to the CA 90 days prior to implementing training.

At a minimum, the Contractor's training shall encompass the following curriculum:

a) Availability of Social Services for Youth
b) Child Development
c) DC Laws & Regulations
d) DCPS Regulations & Policy, & the Role of School Security
e) Diversity Training
f) Effective Communication
g) Emergency Response: Violence, Bomb Threats, Terrorism, & Natural Disasters
h) Ethics
i) School Security Orders
j) Sexual Harassment
k) Special Education
l) Substance Abuse in Youth
m) Use of Metal Detectors, CCTV, Radios & Other Equipment
n) Visitor Control.

C.5.17.5.2 Before the Contractor's employees can be allowed to provide services at a particular site under the contract, the Contractor's employees shall complete a minimum of a two (2) hour on-site orientation. The orientation shall consist of familiarizing the Contractor's employees with the physical layout of the location by walking the employees around the location and showing them entrances, exits, fire doors, stairwells, mechanical rooms, etc. The orientation shall also cover the information in the post orders. The orientation shall be conducted with DCPS. The Contractor shall submit a building orientation report, by site, to the CA after employees successfully complete the orientation.

C.5.17.5.3 The Contractor shall maintain professional training and all certifications, licenses and permits in the employee personnel file and shall make these documents available to the CA if requested.

C.5.17.6 Instructor Certification

Instructors who are certified to teach the specific subject or topic required shall administer all formal training required herein. Certification to instruct the specific subject shall be in accordance to D.C. Municipal Regulations Title 6A and in the form of a certificate issued by an accredited institution of learning (school, college or university), the District of Columbia, Federal, or other state or county government. Such certifications offered shall be current by date and shall be submitted to the CA within ten days after contract award.

C.5.17.7 Training Certification and Testing

C.5.17.7.1 Contractor is required to certify that all employees on the contract have had the Basic Training prior to assignment to this contract. In addition, the Contractor shall provide at their own expense, an 8-hour refresher course that includes Conduct on Duty, Alarm and Video Monitoring, Patrol Techniques, Magnetometer operation, X-Ray Machine and Screening, and Use of Force, for all employees before assignment to this contract. A short presentation by MPD and/or DCPS may be included in this one-day training.

C.5.17.7.2 At least two weeks prior to the performance of services under the contract, the Contractor is required to test all employees on the content of the lesson plans for Basic Training and their ability to apply this knowledge. The test shall be developed and administered by an independent consultant (to be selected jointly by the Contractor and the MPD) at the expense of the Contractor. The test shall be approved by the MPD, which also may proctor the administration of the test to ensure the integrity of the testing process.

C.5.17.7.3 With regard to training and testing during contract performance, the Contractor shall develop a training matrix to ensure that: 1) coverage is adequate at all schools; and 2) high-risk schools are fully covered. The Contractor shall utilize to the maximum extent possible teacher in-service days or other days when school is not in session for security officer training.

C.5.18 PERSONNEL

C.5.18.1 The Contractor shall be solely responsible for compensating its employees, including the payment of all applicable wages, taxes, insurance, and worker's compensation. The Contractor shall be solely responsible for and shall indemnify the District for any loss or damage to District property if the loss or damage is caused by the Contractor or any of its employees.

C.5.18.2 The Contractor shall staff the contract providing personnel meeting the requirements set forth in Section C, and shall efficiently schedule a combination of full-time positions with a minimum of part-time positions to ensure that full security coverage is provided in accordance with the requirements of the contract. The Contractor must provide a daily accountability report to the MPD/DCPS by 0830 hours for regular hours, and update as required for any staggered hour.

C.5.18.3 The Contractor shall maintain its own personnel and benefit policies for its employees.

C.5.18.4 The District of Columbia shall provide no compensation beyond the negotiated rate. There is no provision for an "overtime" rate of pay that exceeds the negotiated rate. The cost for supervisors and other key personnel as described in Section H.15 shall be included in the negotiated rate for an SO and SPO.

C.5.18.5 The Contractor shall ensure that a contract guard is not assigned to school which the guard has a family member employed or attending the school.

C.5.18.6 The Contractor shall ensure that a contract guard is not providing any outside employment, or volunteer services at the school location where the guard is assigned.

C.5.18.7 The Contractor shall ensure that all complaints and investigations on contract guards will be conducted by managers that are above the rank of field manager.

C.5.19 EQUIPMENT AND MATERIALS

C.5.19.1 All property and equipment furnished by the District under this contract shall remain the property of the District government. During the term of the contract, the Contractor shall comply in accordance with terms of 27 DCMR Section 4100, et.seq. Upon contract expiration or termination, the Contractor shall account for all DC-furnished property. Any property or equipment furnished to fulfill contract requirements which is lost or damaged resulting from improper use or negligence by the Contractor's employees, shall be repaired or replaced by the Contractor at its own risk and expense. The Contractor shall complete a DCPS Physical Security Inventory Verification Form at the beginning and end of each school year (August and June) for submission to the CA.

C.5.19.2 The Contractor shall provide all vehicles to facilitate monitoring of personnel at school sites. The Contractor shall be responsible for all costs related to these vehicles. Fuel as utilized by the DC Government will be provided for the DCPS Contract and only for the Contract at no cost to the Contractor. (Types of fuel are: diesel, natural gas, unleaded fuel.). The Contractor shall submit a monthly Fuel Usage Report to the CA which includes the vehicle tag number, date, and daily mileage usage.

C.5.19.3 The Contractor shall provide all communications equipment with the exception of two-way radios which will be provided and maintained by DCPS.

C.5.19.4 The Contractor shall not purchase any equipment without written approval from the Office of Contracting and Procurement. All equipment purchased by the District for use by the Contractor for the performance of contract requirements is the property of the District and will be returned to the District at the termination of the contract.

C.5.20 CONTRACTOR'S OFFICES AND FACILITIES

C.5.20.1 The Contractor shall staff its administrative office from 0700 hours to 1800 hours, Monday through Friday. Additionally, during non-business hours when after school activities are scheduled and require Will Call security coverage, the Contractor will provide an on-call list of personnel including a telephone number for each person for emergency situations upon request from the Contract Administrator.

C.5.21 REMOVAL OF CONTRACTOR'S EMPLOYEES

C.5.21.1 The Contractor shall require its contract employees to comply with any directives issued by the CA. The Contractor shall be responsible for maintaining satisfactory standards of employees' competency, conduct, appearance, and integrity, and shall be responsible for taking such disciplinary action with respect to the employees as deemed necessary.

C.5.21.2 At any time, the CA, at his or her sole discretion, may require the Contractor to immediately remove any employee from the contract. Replacement personnel shall be provided immediately.

C.5.22 MEETINGS

C.5.22.1 All meetings with OCP/MPD/DCPS shall be attended by at least one (1) of the Contractor's personnel with authority to address and remedy matters regarding administrative and performance-related issues. The contracting officer may attend meetings to address contractual issues. DCPS may also attend meetings to address issues involving their operations and facilities. The Contractor shall not miss any meetings without prior approval of the CA. The CA shall notify the Contractor of the date and time of these mandatory meetings.

C.5.23 REPORTS, FILES, AND RECORDS

C.5.23.1 The Contractor shall maintain personnel files for all employees furnished under the contract. Medical records shall be maintained in a separate file in accordance with HIPAA regulations (H.16). The personnel files shall contain all documentation required in Section C to validate the establishment of qualifications, licensing and training of the Contractor's employees for employment on this contract.

C. 5.23.2 Contractor's Maintenance of Each Employee's Personnel Files – Format and Content

1. The personnel file jacket shall contain, but not be limited to, the following records:

   a) Copy of current criminal history record;
   b) Current security officer license for Guard I and SPO license for Guard II and other employees specified in the contract;

c) Copy of U.S. Passport or other picture identification indicating U.S. Citizenship;
d) Copy of high school diploma or GED;
e) Copy of valid driver's license (for those employees who are required to drive a vehicle under the contract);
f) Copy of driving record for the past three years (for those employees who are required to drive a vehicle under the contract), documenting no driver's license suspension or conviction for a criminal traffic offense within the past three (3) years;
g) Copy of training and testing records indicating that employee completed and passed all training requirements and tests;
h) Copy of first aid/CPR certificate;
i) Copy of company disciplinary records, if any; and
j) Name and contact information for an emergency contact.

2. The medical file shall include, but not be limited to, the following items:

a) Copy of pre-employment physical examination;
b) Copies of all drug testing program reports, including results of pre-employment drug screening, random drug screening, and reasonable suspicion screening; and
c) Copy of a psychological screening, if any, attesting to the employee being free of any judgment of incompetence.
d) Copy of results of Tuberculosis (TB) tine test

C.5.23.3 The Contractor shall continuously maintain the files and allow MPD to inspect the files without notice at any time.

C.5.23.4 MPD shall schedule an independent inspection of personnel files 30 business days after contract award and at other intervals, as determined by the CA. The inspection shall verify that the personnel records contain all documentation required to validate the qualifications of the Contractor's employees for employment on this contract.

C.5.24 **TRANSITION PLAN IMPLEMENTATION**

C.5.24.1 The Contractor shall provide the CA with an initial inventory of all equipment owned by the Contractor within 30 days after contract award.

C.5.24.2 The Contractor shall provide to the CA with a list of all equipment supplied by the District (indicate ownership in the inventory report) within 30 days of award of contract. During the contract term, the Contractor shall notify the CA if any additional equipment is needed to fulfill contractual requirements. The CA will only authorize reimbursement for equipment approved for purchase.

C.5.24.3 The Contractor shall have an entrance transition plan that shall be submitted along with the proposal for evaluation. The Contractor, MPD and DCPS shall then discuss the implementation of the plan prior to contract award. The final entrance transition plan shall be delivered within 10 business days after contract award.

C.5.24.4 Contractor shall have an exit Transition Plan that details its operational steps to successfully transition between an incumbent and the new Contractor. The exit transition plan shall be submitted along with the proposal for evaluation purposes.

C.5.25 ENTRANCE TRANSITION

C.5.25.1 At a minimum the entrance transition plan shall include the following:

a. The Contractor shall provide a seamless continuity of services. The Contractor shall coordinate with the incumbent Contractor and ensure that transition does not disrupt day-to-day security operations.

b. The Contractor shall provide employees with an orientation detailing Contractor benefits, applications, release forms and other pertinent matters relating to school security.

c. The Contractor shall conduct background checks as specified in **Section C.5.16.2.**

d. The Contractor shall verify that all employee licenses, training certifications, and physical examinations required in **Section C.5** or by the District are valid and current. All outstanding requirements shall be completed during the transition period. No Contractor employee shall be permitted to assume duties until these requirements have been demonstrated in accordance with **Sections C.5.15 thru C.5.17.**

e. The Contractor shall conduct drug screening, as specified in **Section C.5.16.1.**

f. The Contractor shall issue uniforms prior to the first day of performance.

g. The Contractor shall recruit new security personnel to meet contract requirements, and schedule interviews with prospective employees accordingly.

h. The Contractor shall provide an Entrance Transition Plan.

C.5.26 EXIT TRANSITION

At a minimum the exit transition plan shall include the following:

a. Ensure the transition does not disrupt day-to-day school security operations.

b. Exercise its best efforts and fully cooperate to effect an orderly and efficient transition.

c. The Contractor shall transfer all data to the District or another Contractor, at the District's option, in a format to be determined by the District.

C.5.27 BID BOND (Attachment J.14)

C.5.27.1 The Contractor shall submit along with the proposal a Bid Bond in an amount equal $100,000.00 base year bid price. The Bid Bond shall remain in effect until notification of contract award by the contracting officer and provided as referenced in **Sections H.15.1 and H.15.3** of this document.

C.5.28 PERFORMANCE BOND (Attachment J.15)

C.5.28.1 The Contractor shall provide to the Contracting Officer within 10 days of contract award, a Performance Bond in an amount no less than $1,000,000.00 payable by the terms of the contract and provided as referenced in **Sections H.15.2 and H.15.3** of this document.

SECTION D: PACKAGING AND MARKING

Not Applicable

SECTION E: INSPECTION AND ACCEPTANCE

E.1 The inspection and acceptance requirements for the resultant contract shall be governed by clause number six (6), Inspection of Services, of the Government of the District of Columbia's Standard Contract Provisions for use with Supplies and Services Contracts, dated July 2010. Sections E.2, through E.2.2 are in addition to the requirements of Section 6 of the Standard Contract Provisions.

E.2 MPD Inspection and Acceptance Additional Requirements for DCPS Security

E.2.1 The Contractor is responsible for the day-to-day inspection and monitoring of all Contractor work performed to ensure compliance with the contract requirements and the Contractor's quality control plan (Section C. 5.14.) submitted with the bid and approved by the CA. The results of all inspections conducted by the Contractor shall be documented in the Security Post Inspection Report to be given to the CA on the last workday of each month. MPD shall conduct random inspections to ensure contract compliance.

E.2.2 The Contractor shall submit a weekly Corrective Action Report to the CA outlining the steps and procedures taken to correct all issues identified in the Security Post Inspection Report.

SECTION F: PERIOD OF PERFORMANCE AND DELIVERABLES

F.1 TERM OF CONTRACT

The term of the contract shall be for a period of one year from date of award specified on the cover page one (1) of the contract.

F.2 OPTION TO EXTEND THE TERM OF THE CONTRACT

F.2.1 The District may extend the term of this contract for four (4), one-year option periods, or successive fractions thereof, by written notice to the Contractor before the expiration of the contract; provided that the District will give the Contractor a preliminary written notice of its intent to extend at least thirty (30) days before the contract expires. The preliminary notice does not commit the District to an extension. The exercise of the option is subject to the availability of funds at the time of the exercise of the option. The Contractor may waive the thirty (30) day preliminary notice requirement by providing a written waiver to the Contracting Officer prior to the expiration of the contract.

F.2.2 If the District exercises the option, the extended contract shall be considered to include this option provision.

F.2.3 The price for the option period shall be as specified in the contract.

F.2.4 The total duration of this contract, including the exercise of any options under this clause, shall not exceed five (5) years.

F.3 DELIVERABLES

The Contractor shall perform the activities required to successfully complete the District's requirements and submit each deliverable to the Contract Administrator (CA) identified in section G.9 in accordance with the following:

CLIN	Deliverable	Relevant Section	Due Date
0001	Subcontracting Plan	B.4.1; H.9.2	Submit along with the proposal.
0002	Dress Code and Grooming Standards	C.5.13.2	Submit as requested by email
0003	Incident Reports	C.5.9.8.D	Submit to DCPS by close of business daily or the 10:00am the next business day by email unless otherwise instructed by the (CA)

0004	Deployment Schedule	C.5.11.2	Submit to the CA the last work day of the month and immediately upon any changes thereto by email and a hard copy by the 5th of the next month
0005	Daily Accountability Report	C.5.11.3	Submit daily by 0830 hours to MPD and DCPS email
0006	Post Orders	C.5.11.4	Submit to the CA within time frame specified; hard copy
0007	Management Plan	C.5.11.1	Submit with the proposal
0008	Quality Control Plan (QCP)	C.5.14.1	Submit with the proposal
0009	Quality Control Inspection Report	C.5.14.3 and E.2.1	Submit to the CA the last work day of the month and immediately upon request by hard copy by the 5th of the next month.
0010	Notification of revocation of non-renewal of an employee's commission or license	C.5.15.5	Immediately upon Contractor's knowledge of same by email .
0011	Notification of employee arrests for offenses that may lead to revocation of commission or license	C.5.15.5	Immediately upon Contractor's knowledge of same by email.
0012	Training Lesson Plans and Outlines for all blocks of Basic Training	C.5.17.1	Submit as requested by CA by email and hard copy is required.
0013	Basic training completion rosters for all employees	C.5.17.2	Prior to assignment of personnel by emails required
0014	Plans for Supplemental Training	C.5.17.5	Submit with the proposal
0015	Supplemental Training schedule	C.5.17.5	Submit to CA 90 days prior to implementation by email and hard copy.
0016	Building Orientation Report	C.5.17.5.2	Submit to the CA on the 5th of the next month or upon request as a hard copy.
0017	Training Instructor Certification to Instruct	C.5.17.6	Submit to the CA within 10 days of contract award/hard copy.
0018	Employee Retention Plan	C.5.11.1	Submit with the proposal
0019	DCPS Physical Security Inventory Verification Form	C.5.19.1	August and June and as directed by the CA

0020	Fuel Usage	C.5.19.2	Submit to the CA the 5th of the next month via hardcopy
0021	On-call List of Personnel	C.5.20.1	As requested by the CA
0022	Initial inventory of equipment	C.5.24.1	Submit to the CA and Contract Officer within 30 days of contract award
0023	Entrance Transition Plans	C.5.25	Submit in the proposal
0024	Exit Transition Plans	C.5.26	Submit in the proposal
0026	Subcontracting Compliance Report	H.9.3 and H.9.4	Submit to CO by 21st of each month following contract execution via email
0027	Commission/Certification Report	H.12.1	Submit monthly to CA email by the end of the month and hard copy by the 5th of the next month.
0028	Presentation of Uniforms	H.12.3	Submit to the CA 7 working days prior to contract start date
0029	Uniform Issuance Policy	H.12.3	Submit to CA within 15 days prior to contract start date.
0030	Certificate of Insurance	I.8	Submit to the Contracting Officer within 10 days after request via email and hardcopy.
0032	Bid Bond	C.5.27, H.15.1 and H.15.3	Submit with the proposal
0033	Performance Bond	C.5.28 , H.15.2 and H.15.3	Submit to the Contracting Officer Within 10 days after contract award email and hard copy

F.3.1 The Contractor shall submit to the District, as a deliverable, the report described in section H.5.5 that is required by the 51% District Residents New Hires Requirements and First Source Employment Agreement. If the Contractor does not submit the report as part of the deliverables, final payment to the Contractor shall not be paid pursuant to section G.3.2.

SECTION G: CONTRACT ADMINISTRATION

G.1 INVOICE PAYMENT

G.1.1 The District will make payments to the Contractor, upon the submission of proper invoices, at the prices stipulated in this contract, for supplies delivered and accepted or services performed and accepted, less any discounts, allowances or adjustments provided for in this contract.

G.1.2 The District will pay the Contractor on or before the 30th day after receiving a proper invoice from the Contractor.

G.2 INVOICE SUBMITTAL

G.2.1 The Contractor shall submit proper invoices on a monthly basis or as otherwise specified in Section G.4. Invoices shall be prepared in duplicate and submitted to the agency Chief Financial Officer with concurrent copies to the CA specified in Section G.9 below. The address of the CFO and the CA are:

Metropolitan Police Department
Chief Financial Officer
Accounts Payable
Division for the Public Safety and Justice Cluster
300 Indiana Avenue, NW - Room 4106
Washington, DC 20001
(202) 727-5298
and
Metropolitan Police Department
School Safety Division
Contract and Compliance Unit
5002 Hayes Street, NE
(202) 576-6650
Attn: Janice Sullivan

G.2.2 To constitute a proper invoice, the Contractor shall submit the following information on the invoice:

G.2.2.1 Contractor's name, federal tax ID and invoice date (date invoices as of the date of mailing or transmittal);

G.2.2.2 Contract number and invoice number;

G.2.2.3 Description, price, quantity and the date(s) that the supplies or services were delivered or performed;

G.2.2.4 Other supporting documentation or information, as required by the Contracting Officer;

G.2.2.5 Name, title, telephone number and complete mailing address of the responsible official to whom payment is to be sent;

G.2.2.6 Name, title, phone number of person preparing the invoice;

G.2.2.7 Name, title, phone number and mailing address of person (if different from the person identified in G.2.2.6 above) to be notified in the event of a defective invoice; and

G.2.2.8 Authorized signature.

G.3 FIRST SOURCE AGREEMENT REQUEST FOR FINAL PAYMENT

G.3.1 For contracts subject to the 51% District Residents New Hires Requirements and First Source Employment Agreement requirements, final request for payment must be accompanied by the report or a waiver of compliance discussed in section H.5.5.

G.3.2 No final payment shall be made to the Contractor until the agency CFO has received the Contracting Officer's final determination or approval of waiver of the Contractor's compliance with 51% District Residents New Hires Requirements and First Source Employment Agreement requirements.

G.4 PAYMENT

G.4.1 The District will pay the full amount due the Contractor after:

a) Completion and acceptance of all work; and

b) Presentation of a certifiable executed invoice.

G.5 ASSIGNMENT OF CONTRACT PAYMENTS

G.5.1 In accordance with 27 DCMR 3250, the Contractor may assign to a bank, trust company, or other financing institution funds due or to become due as a result of the performance of this contract.

G.5.2 Any assignment shall cover all unpaid amounts payable under this contract, and shall not be made to more than one party.

G.5.3 Notwithstanding an assignment of contract payments, the Contractor, not the assignee, is required to prepare invoices. Where such an assignment has been made, the original copy of the invoice must refer to the assignment and must show that payment of the invoice is to be made directly to the assignee as follows:

"Pursuant to the instrument of assignment dated _____, make payment of this invoice to (name and address of assignee)."

G.6 THE QUICK PAYMENT CLAUSE

G.6.1 Interest Penalties to Contractors

G.6.1.1 The District will pay interest penalties on amounts due to the Contractor under the Quick Payment Act, D.C. Official Code §2-221.01 *et seq.*, for the period beginning on the day after the required payment date and ending on the date on which payment of the amount is made. Interest shall be calculated at the rate of 1% per month. No interest penalty shall be paid if payment for the completed delivery of the item of property or service is made on or before:

a) the 3rd day after the required payment date for meat or a meat product;
b) the 5th day after the required payment date for an agricultural commodity; or
c) the 15th day after the required payment date for any other item.

G.6.1.2 Any amount of an interest penalty which remains unpaid at the end of any 30-day period shall be added to the principal amount of the debt and thereafter interest penalties shall accrue on the added amount.

G.6.2 Payments to Subcontractors

G.6.2.1 The Contractor must take one of the following actions within seven (7) days of receipt of any amount paid to the Contractor by the District for work performed by any subcontractor under this contract:

a) Pay the subcontractor for the proportionate share of the total payment received from the District that is attributable to the subcontractor for work performed under the contract; or

b) Notify the District and the subcontractor, in writing, of the Contractor's intention to withhold all or part of the subcontractor's payment and state the reason for the nonpayment.

G.6.2.2 The Contractor must pay any subcontractor or supplier interest penalties on amounts due to the subcontractor or supplier beginning on the day after the payment is due and ending on the date on which the payment is made. Interest shall be calculated at the rate of 1% per month. No interest penalty shall be paid on the following if payment for the completed delivery of the item of property or service is made on or before:

a) the 3rd day after the required payment date for meat or a meat product;
b) the 5th day after the required payment date for an agricultural commodity; or
c) the 15th day after the required payment date for any other item.

G.6.2.3 Any amount of an interest penalty which remains unpaid by the Contractor at the end of any 30-day period shall be added to the principal amount of the debt to the subcontractor and thereafter interest penalties shall accrue on the added amount.

G.6.2.4 A dispute between the Contractor and subcontractor relating to the amounts or entitlement of a subcontractor to a payment or a late payment interest penalty under the Quick Payment Act does

not constitute a dispute to which the District of Columbia is a party. The District of Columbia may not be interpleaded in any judicial or administrative proceeding involving such a dispute.

G.6.3 Subcontract requirements

G.6.3.1 The Contractor shall include in each subcontract under this contract a provision requiring the subcontractor to include in its contract with any lower-tier subcontractor or supplier the payment and interest clauses required under paragraphs (1) and (2) of D.C. Official Code §2-221.02(d).

G.7 CONTRACTING OFFICER (CO)

Contracts will be entered into and signed on behalf of the District only by contracting officers. The contact information for the Contracting Officer is:

Yvette Henry
Contracting Officer
Office of Contracting and Procurement
District of Columbia Government
441 4th Street, N.W., Suite 700 South
Washington, D. C. 20001
(202) 724-4792

G.8 AUTHORIZED CHANGES BY THE CONTRACTING OFFICER

G.8.1 The CO is the only person authorized to approve changes in any of the requirements of this contract.

G.8.2 The Contractor shall not comply with any order, directive or request that changes or modifies the requirements of this contract, unless issued in writing and signed by the CO.

G.8.3 In the event the Contractor effects any change at the instruction or request of any person other than the CO, the change will be considered to have been made without authority and no adjustment will be made in the contract price to cover any cost increase incurred as a result thereof.

G.9 CONTRACT ADMINSTRATOR (CA)

G.9.1 The CA is responsible for general administration of the contract and advising the CO as to the Contractor's compliance or noncompliance with the contract. The CA has the responsibility of ensuring the work conforms to the requirements of the contract and such other responsibilities and authorities as may be specified in the contract. These include:

G.9.1.1 Keep the CO fully informed of any technical or contractual difficulties encountered during the performance period and advising the CO of any potential problem areas under the contract;

G.9.1.2 Coordinate site entry for Contractor personnel, if applicable;

G.9.1.3 Review invoices for completed work and recommending approval by the CO if the Contractor's costs are consistent with the negotiated amounts and progress is satisfactory and commensurate with the rate of expenditure;

G.9.1.4 Review and approving invoices for deliverables to ensure receipt of goods and services. This includes the timely processing of invoices and vouchers in accordance with the District's payment provisions; and

G.9.1.5 Maintain a file that includes all contract correspondence, modifications, records of inspections (site, data, equipment) and invoice or vouchers.

G.9.2 The address and telephone number of the CA is:

Janice Sullivan
Metropolitan Police Department
Contract and Compliance Unit
5002 Hayes Street, NE
Washington, DC 20019
(202) 576-6650

G.9.3 The CA shall NOT have the authority to:

1. Award, agree to, or sign any contract, delivery order or task order. Only the CO shall make contractual agreements, commitments or modifications;
2. Grant deviations from or waive any of the terms and conditions of the contract;
3. Increase the dollar limit of the contract or authorize work beyond the dollar limit of the contract,
4. Authorize the expenditure of funds by the Contractor;
5. Change the period of performance; or
6. Authorize the use of District property, except as specified under the contract.

G.9.4 The Contractor will be fully responsible for any changes not authorized in advance, in writing, by the CO; may be denied compensation or other relief for any additional work performed that is not so authorized; and may also be required, at no additional cost to the District, to take all corrective action necessitated by reason of the unauthorized changes.

SECTION H: SPECIAL CONTRACT REQUIREMENTS

H.1 HIRING OF DISTRICT RESIDENTS AS APPRENTICES AND TRAINEES

H.1.1 For all new employment resulting from this contract or subcontracts hereto, as defined in Mayor's Order 83-265 and implementing instructions, the Contractor shall use its best efforts to comply with the following basic goal and objectives for utilization of bona fide residents of the District of Columbia in each project's labor force:

H.1.1.1 At least fifty-one (51) percent of apprentices and trainees employed shall be residents of the District of Columbia registered in programs approved by the District of Columbia Apprenticeship Council.

H.1.2 The Contractor shall negotiate an Employment Agreement with the Department of Employment Services ("DOES") for jobs created as a result of this contract. The DOES shall be the Contractor's first source of referral for qualified apprentices and trainees in the implementation of employment goals contained in this clause.

H.2 DEPARTMENT OF LABOR WAGE DETERMINATIONS

The Contractor shall be bound by the Wage Determination No. **: CBA-2016-8716, Revision No.: 0, dated May 9, 2016**, issued by the U.S. Department of Labor in accordance with the Service Contract Act, 41 U.S.C. §351 *et seq.*, and incorporated herein as Section J.2. The Contractor shall be bound by the wage rates for the term of the contract subject to revision as stated herein and in accordance with Section 24 of the SCP. If an option is exercised, the Contractor shall be bound by the applicable wage rates at the time of the option. If the option is exercised and the CO obtains a revised wage determination, the revised wage determination is applicable for the option periods and the Contractor may be entitled to an equitable adjustment.

H.3 PREGNANT WORKERS FAIRNESS

H.3.1 The Contractor shall comply with the Protecting Pregnant Workers Fairness Act of 2016, D.C. Official Code § 32-1231.01 *et seq.* (PPWF Act).

H.3.2 The Contractor shall not:

(a) Refuse to make reasonable accommodations to the known limitations related to pregnancy, childbirth, related medical conditions, or breastfeeding for an employee, unless the Contractor can demonstrate that the accommodation would impose an undue hardship;

(b) Take an adverse action against an employee who requests or uses a reasonable accommodation in regard to the employee's conditions or privileges of employment, including failing to reinstate the employee when the need for reasonable accommodations ceases to the employee's original job or to an equivalent position with equivalent:

(1) Pay;

(2) Accumulated seniority and retirement;

(3) Benefits; and

(4) Other applicable service credits;

(c) Deny employment opportunities to an employee, or a job applicant, if the denial is based on the need of the employer to make reasonable accommodations to the known limitations related to pregnancy, childbirth, related medical conditions, or breastfeeding;

(d) Require an employee affected by pregnancy, childbirth, related medical conditions, or breastfeeding to accept an accommodation that the employee chooses not to accept if the employee does not have a known limitation related to pregnancy, childbirth, related medical conditions, or breastfeeding or the accommodation is not necessary for the employee to perform her duties;

(e) Require an employee to take leave if a reasonable accommodation can be provided; or

(f) Take adverse action against an employee who has been absent from work as a result of a pregnancy-related condition, including a pre-birth complication.

H.3.3 The Contractor shall post and maintain in a conspicuous place a notice of rights in both English and Spanish and provide written notice of an employee's right to a needed reasonable accommodation related to pregnancy, childbirth, related medical conditions, or breastfeeding pursuant to this chapter to:

(a) New employees at the commencement of employment;

(b) Existing employees; and

(c) An employee who notifies the employer of her pregnancy, or other condition covered by this chapter, within 10 days of the notification.

H.3.4 The Contractor shall provide an accurate written translation of the notice of rights to any non-English or non-Spanish speaking employee.

H.3.5 Violations of the PPWF Act shall be subject to civil penalties as described in the Act.

H.4 UNEMPLOYED ANTI-DISCRIMINATION

H.4.1 The Contractor shall comply with the Unemployed Anti-Discrimination Act of 2012, D.C. Official Code § 32-1361 *et seq.*

H.4.2 The Contractor shall not:

(a) Fail or refuse to consider for employment, or fail or refuse to hire, an individual as an employee because of the individual's status as unemployed; or

(b) Publish, in print, on the Internet, or in any other medium, an advertisement or announcement for any vacancy in a job for employment that includes:

(1) Any provision stating or indicating that an individual's status as unemployed disqualifies the individual for the job; or

(2) Any provision stating or indicating that an employment agency will not consider or hire an individual for employment based on that individual's status as unemployed.

H.4.3 Violations of the Unemployed Anti-Discrimination Act shall be subject to civil penalties as described in the Act.

H.5 51% DISTRICT RESIDENTS NEW HIRES REQUIREMENTS AND FIRST SOURCE EMPLOYMENT AGREEMENT

Delete Article 35, 51% District Residents New Hires Requirements and First Source Employment Agreement, of the Standard Contract Provisions dated July 2010 for use with District of Columbia Government Supplies and Services Contracts and substitute the following Section **H.5 51% DISTRICT RESIDENTS NEW HIRES REQUIREMENTS AND FIRST SOURCE EMPLOYMENT AGREEMENT** in its place:

H.5 51% DISTRICT RESIDENTS NEW HIRES REQUIREMENTS AND FIRST SOURCE EMPLOYMENT AGREEMENT

H.5.1 For contracts for services in the amount of $300,000 or more, the Contractor shall comply with the First Source Employment Agreement Act of 1984, as amended, D.C. Official Code § 2-219.01 et seq. (First Source Act).

H.5.2 The Contractor shall enter into and maintain during the term of the contract, a First Source Employment Agreement (Employment Agreement) with the District of Columbia Department of Employment Service's (DOES), in which the Contractor shall agree that:

(a) The first source for finding employees to fill all jobs created in order to perform the contract shall be the First Source Register; and

(b) The first source for finding employees to fill any vacancy occurring in all jobs covered by the Employment Agreement shall be the First Source Register.

H.5.3 The Contractor shall not begin performance of the contract until its Employment Agreement has been accepted by DOES. Once approved, the Employment Agreement shall not be amended except with the approval of DOES.

H.5.4 The Contractor agrees that at least 51% of the new employees hired to perform the contract shall be District residents.

H.5.5 The Contractor's hiring and reporting requirements under the First Source Act and any rules promulgated thereunder shall continue for the term of the contract.

H.5.6 The CO may impose penalties, including monetary fines of 5% of the total amount of the direct and indirect labor costs of the contract, for a willful breach of the Employment Agreement, failure to submit the required hiring compliance reports, or deliberate submission of falsified data.

H.5.7 If the Contractor does not receive a good faith waiver, the CO may also impose an additional penalty equal to 1/8 of 1% of the total amount of the direct and indirect labor costs of the contract for each percentage by which the Contractor fails to meet its hiring requirements.

H.5.8 Any contractor which violates, more than once within a 10-year timeframe, the hiring or reporting requirements of the First Source Act shall be referred for debarment for not more than five (5) years.

H.5.9 The contractor may appeal any decision of the CO pursuant to this clause to the D.C. Contract Appeals Board as provided in **clause 14, Disputes.**

H.5.10 The provisions of the First Source Act do not apply to nonprofit organizations which employ 50 employees or less.

H.6 RESERVED

H.7 RESERVED

H.8 RESERVED

H.9 SUBCONTRACTING REQUIREMENTS

H.9.1 Mandatory Subcontracting Requirements

H.9.1.1 Unless the Director of the Department of Small and Local Business Development (DSLBD) has approved a waiver in writing, for all contracts in excess of $250,000, at least 35% of the dollar volume of the contract shall be subcontracted to qualified small business enterprises (SBEs).

H.9.1.2 If there are insufficient SBEs to completely fulfill the requirement of paragraph H.9.1.1, then the subcontracting may be satisfied by subcontracting 35% of the dollar volume to any qualified certified business enterprises (CBEs); provided, however, that all reasonable efforts shall be made to ensure that SBEs are significant participants in the overall subcontracting work.

H.9.1.3 A prime contractor that is certified by DSLBD as a small, local or disadvantaged business enterprise shall not be required to comply with the provisions of sections H.9.1.1 and H.9.1.2.

H.9.1.4 Except as provided in H.9.1.5 and H.9.1.7, a prime contractor that is a CBE and has been granted a proposal preference pursuant to D.C. Official Code § 2-218.43, or is selected through a set-aside program, shall perform at least 35% of the contracting effort with its own

organization and resources and, if it subcontracts, 35% of the subcontracting effort shall be with CBEs. A CBE prime contractor that performs less than 35% of the contracting effort shall be subject to enforcement actions under D.C. Official Code § 2-218.63.

H.9.1.5 A prime contractor that is a certified joint venture and has been granted a proposal preference pursuant to D.C. Official Code § 2-218.43, or is selected through a set-aside program, shall perform at least 50% of the contracting effort with its own organization and resources and, if it subcontracts, 35% of the subcontracting effort shall be with CBEs. A certified joint venture prime contractor that performs less than 50% of the contracting effort shall be subject to enforcement actions under D.C. Official Code § 2-218.63.

H.9.1.6 Each CBE utilized to meet these subcontracting requirements shall perform at least 35% of its contracting effort with its own organization and resources.

H.9.1.7 A prime contractor that is a CBE and has been granted a proposal preference pursuant to D.C. Official Code § 2-218.43, or is selected through a set-aside program, shall perform at least 50% of the on-site work with its own organization and resources if the contract is $1 million or less.

H.9.2 <u>Subcontracting Plan</u>

If the prime contractor is required by law to subcontract under this contract, it must subcontract at least 35% of the dollar volume of this contract in accordance with the provisions of section H.9.1 of this clause. The plan shall be submitted as part of the proposal and may only be amended after award with the prior written approval of the CO and Director of DSLBD. Any reduction in the dollar volume of the subcontracted portion resulting from an amendment of the plan after award shall inure to the benefit of the District.

Each subcontracting plan shall include the following:

(1) The name and address of each subcontractor;
(2) A current certification number of the small or certified business enterprise;
(3) The scope of work to be performed by each subcontractor; and
(4) The price that the prime contractor will pay each subcontractor.

H.9.3 <u>Copies of Subcontracts</u>

Within twenty-one (21) days of the date of award, the Contractor shall provide fully executed copies of all subcontracts identified in the subcontracting plan to the CO, CA, District of Columbia Auditor and the Director of DSLBD.

H.9.4 <u>Subcontracting Plan Compliance Reporting</u>

H.9.4.1 If the Contractor has a subcontracting plan required by law for this contract, the Contractor shall submit a quarterly report to the CO, CA, District of Columbia Auditor and the Director of DSLBD. The quarterly report shall include the following information for each subcontract identified in the subcontracting plan:

(A) The price that the prime contractor will pay each subcontractor under the subcontract;

(B) A description of the goods procured or the services subcontracted for;
(C) The amount paid by the prime contractor under the subcontract; and
(D) A copy of the fully executed subcontract, if it was not provided with an earlier quarterly report.

H.9.4.2 If the fully executed subcontract is not provided with the quarterly report, the prime contractor will not receive credit toward its subcontracting requirements for that subcontract.

H.9.5 Annual Meetings

Upon at least 30-days written notice provided by DSLBD, the Contractor shall meet annually with the CO, CA, District of Columbia Auditor and the Director of DSLBD to provide an update on its subcontracting plan.

H.9.6 Notices

The Contractor shall provide written notice to the DSLBD and the District of Columbia Auditor upon commencement of the contract and when the contract is completed.

H.9.7 Enforcement and Penalties for Breach of Subcontracting Plan

H.9.7.1 A contractor shall be deemed to have breached a subcontracting plan required by law, if the contractor (i) fails to submit subcontracting plan monitoring or compliance reports or other required subcontracting information in a reasonably timely manner; (ii) submits a monitoring or compliance report or other required subcontracting information containing a materially false statement; or (iii) fails to meet its subcontracting requirements.

H.9.7.2 A contractor that is found to have breached its subcontracting plan for utilization of CBEs in the performance of a contract shall be subject to the imposition of penalties, including monetary fines in accordance with D.C. Official Code § 2-218.63.

H.9.7.3 If the CO determines the Contractor's failure to be a material breach of the contract, the CO shall have cause to terminate the contract under the default provisions in **clause 8 of the SCP, Default.**

H.10 CRIMINAL BACKGROUND AND TRAFFIC RECORDS CHECKS FOR CONTRACTORS THAT PROVIDE DIRECT SERVICES TO CHILDREN OR YOUTH

H. 10.1 A Contractor that provides services as a covered child or youth services provider, as defined in section 202(3) of the Child and Youth, Safety and Health Omnibus Amendment Act of 2004, effective April 13, 2005 (D.C. Law 15-353; D.C. Official Code § 4-1501.01 *et seq.*), as amended (in this section, the "Act"), shall obtain criminal history records to investigate persons applying for employment, in either a compensated or an unsupervised volunteer position, as well as its current employees and unsupervised volunteers. The Contractor shall request criminal background checks for the following positions:

Security Guards 1 and II
Senior Level Managers,

Project Manager
Assistant Project Manager
Field Supervisors

H. 10.2 The Contractor shall also obtain traffic records to investigate persons applying for employment, as well as current employees and volunteers, when that person will be required to drive a motor vehicle to transport children in the course of performing his or her duties. The Contractor shall request traffic records for the following positions:

Security Guards 1 and II
Senior Level Managers,
Project Manager
Assistant Project Manager
Field Supervisors

H.10.3 The Contractor shall inform all applicants requiring a criminal background check that a criminal background check must be conducted on the applicant before the applicant may be offered a compensated position or an unsupervised volunteer position.

H.10.4 The Contractor shall inform all applicants requiring a traffic records check that a traffic records check must be conducted on the applicant before the applicant may be offered a compensated position or a volunteer position.

H.10.5 The Contractor shall obtain from each applicant, employee and unsupervised volunteer:

(A) a written authorization which authorizes the District to conduct a criminal background check;

(B) a written confirmation stating that the Contractor has informed him or her that the District is authorized to conduct a criminal background check;

(C) a signed affirmation stating whether or not they have been convicted of a crime, pleaded nolo contendere, are on probation before judgment or placement of a case upon a stet docket, or have been found not guilty by reason of insanity, for any sexual offenses or intra-family offenses in the District or their equivalent in any other state or territory, or for any of the following felony offenses or their equivalent in any other state or territory:

(i) Murder, attempted murder, manslaughter, or arson;
(ii) Assault, assault with a dangerous weapon, mayhem, malicious disfigurement, or threats to do bodily harm;
(iii) Burglary;
(iv) Robbery;
(v) Kidnapping;
(vi) Illegal use or possession of a firearm;
(vii) Sexual offenses, including indecent exposure; promoting, procuring, compelling, soliciting, or engaging in prostitution; corrupting minors (sexual relations with children); molesting; voyeurism; committing sex acts in public; incest; rape; sexual assault; sexual battery; or sexual abuse; but excluding sodomy between consenting adults;

(viii) Child abuse or cruelty to children; or
(ix) Unlawful distribution of or possession with intent to distribute a controlled substance;

(D) a written acknowledgement stating that the Contractor has notified them that they are entitled to receive a copy of the criminal background check and to challenge the accuracy and completeness of the report; and

(E) a written acknowledgement stating that the Contractor has notified them that they may be denied employment or a volunteer position, or may be terminated as an employee or volunteer based on the results of the criminal background check.

H.10.6 The Contractor shall inform each applicant, employee and unsupervised volunteer that a false statement may subject them to criminal penalties.

H.10.7 Prior to requesting a criminal background check, the Contractor shall provide each applicant, employee, or unsupervised volunteer with a form or forms to be utilized for the following purposes:

(A) To authorize the Metropolitan Police Department (MPD), or designee, to conduct the criminal background check and confirm that the applicant, employee, or unsupervised volunteer has been informed that the Contractor is authorized and required to conduct a criminal background check;

(B) To affirm whether or not the applicant, employee, or unsupervised volunteer has been convicted of a crime, has pleaded nolo contendere, is on probation before judgment or placement of a case upon a stet docket, or has been found not guilty by reason of insanity for any sexual offenses or intra-family offenses in the District or their equivalent in any other state or territory of the United States, or for any of the felony offenses described in paragraph H.*X*.5(C);

(C) To acknowledge that the applicant, employee, or unsupervised volunteer has been notified of his or her right to obtain a copy of the criminal background check report and to challenge the accuracy and completeness of the report;

(D) To acknowledge that the applicant may be denied employment, assignment to, or an unsupervised volunteer position for which a criminal background check is required based on the outcome of the criminal background check; and

(E) To inform the applicant or employee that a false statement on the form or forms may subject them to criminal penalties pursuant to D.C. Official Code § 22-2405.

H.10.8 The Contractor shall direct the applicant or employee to complete the form or forms and notify the applicant or employee when and where to report to be fingerprinted.

H.10.9 Unless otherwise provided herein, the Contractor shall request criminal background checks from the Chief, MPD (or designee), who shall be responsible for conducting criminal background checks, including fingerprinting.

H.10.10 The Contractor shall request traffic record checks from the Director, Department of Motor Vehicles (DMV) (or designee), who shall be responsible for conducting traffic record checks.

H.10.11 The Contractor shall provide copies of all criminal background and traffic check reports to the CA within one business day of receipt.

H.10.12 The Contractor shall pay for the costs for the criminal background and traffic record checks, pursuant to the requirements set forth by the MPD and DMV. The District shall not make any separate payment for the cost of criminal background and traffic record checks.

H.10.13 The Contractor may make an offer of appointment to, or assign a current employee or applicant to, a compensated position contingent upon receipt from the CO of the CA's decision after his or her assessment of the criminal background or traffic record check.

H.10.14 The Contractor may not make an offer of appointment to an unsupervised volunteer whose position brings him or her into direct contact with children until it receives from the contracting officer the CA's decision after his or her assessment of the criminal background or traffic record check.

H.10.15 The Contractor shall not employ or permit to serve as an unsupervised volunteer an applicant or employee who has been convicted of, has pleaded nolo contendere to, is on probation before judgment or placement of a case on the stet docket because of, or has been found not guilty by reason of insanity for any sexual offenses involving a minor.

H.10.16 Unless otherwise specified herein, the Contractor shall conduct periodic criminal background checks upon the exercise of each option year of this contract for current employees and unsupervised volunteers in the positions listed in sections H.10.1 and H.10.2.

H.10.17 An employee or unsupervised volunteer may be subject to administrative action including, but not limited to, reassignment or termination at the discretion of the COTR after his or her assessment of a criminal background or traffic record check.

H.10.18 The COTR shall be solely responsible for assessing the information obtained from each criminal background and traffic records check report to determine whether a final offer may be made to each applicant or employee. The CA shall inform the CO of its decision, and the CO shall inform the Contractor whether an offer may be made to each applicant.

H.10.19 If any application is denied because the CA determines that the applicant presents a present danger to children or youth, the Contractor shall notify the applicant of such determination and inform the applicant in writing that she or he may appeal the denial to the Commission on Human Rights within thirty (30) days of the determination.

H.10.20 Criminal background and traffic record check reports obtained under this section shall be confidential and are for the exclusive use of making employment-related determinations.

The Contractor shall not release or otherwise disclose the reports to any person, except as directed by the CO.

H.11 DISTRICT RESPONSIBILITIES

H.11.1 The Government will furnish the following supplies, materials and Equipment:

(a) Electrical and mechanical equipment where installed, such as alarm and surveillance systems, hand wand metal detectors, X-Ray systems, and portable radios (hand-held).

(b) Repair and maintenance of equipment in paragraph a above.

(c) An *"Officers Instruction Manual'* and *"Activity Log Book* shall be furnished by the CA and shall be maintained by the Contractor on site at the central control point and shall contain complete duty instructions for all posts involved, including instructions for emergency procedures and Occupancy Emergency/Evacuation Procedures, General Orders and specific Post Orders for each facility. A separate loose-leaf binder titled *"Special Orders Log"* shall be furnished by the CA and maintained by the Contractor at each post and shall contain only those items of special duty instructions pertinent to that specific post. The *"Officers Instruction Manual', "Activity Log Book"*, and *"Special Orders Log"* shall not be removed from the Government property, or reproduced or copied in any manner unless properly authorized, in writing by the CA.

(d) Telephones deemed necessary by the Government for the conduct of official Government business under this contract.

(e) Guard office, locker space, locker and office equipment (as deemed necessary by the Government).

(f) All administrative forms prescribed for use by the Contractor's employees.

H.11.2. The District will assign a principal CA to monitor the Contractor's performance. The CA or designated Points of Contact at each location will provide citywide security order and facility-specific Post Orders to the Contractor upon initial assignment of its employees and whenever amended. In addition to the security services called for under the terms of this document, Post Orders shall be used by contract employees as the required procedures to address specific security concerns at particular Facilities. The CA may modify, amend, or revise the Post Orders to change shift duties, start and stop times, and post locations provided the change is within the contract scope and has no impact on the contract price. Such changes shall not require modification of the contract.

H.12 <u>CONTRACTOR RESPONSIBILITIES</u>

H.12.1 **<u>Commission/Certification Report</u>** - The Contractor shall provide a report of the current license status of each contract employee monthly to CA. The report shall include the name, date of expiration and commission/guard license number. This list

shall also include any personnel no longer working for the Contractor during the reporting period.

H.12.2 **Contractor Employee Identification Cards.** - MPD and SOMB shall issue Security Guard Identification Cards and SPO Commissions, for each employee of the Contractor. No contract employee shall work under this contract without the appropriate identification.

H.12.3 **Uniforms** -All uniforms shall comply with the standards used for SPO's and guards as stipulated by the MPD, SOMB. Presentation of intended uniforms shall be made to the CA within seven (7) working days prior to contract start date. The Contractor shall also provide the CA with its Uniform Issuing Policy within 15 days prior to contract start date that will stipulate the number of uniforms issued per employee. The policy shall also include the Contractor's process for replacing old, worn or unserviceable uniforms.

H.12.4 Protecting Pregnant Workers Fairness Act of 2014 – The Contractor shall be in full compliance with this law and maintain document to support its action.

H.13 **ADDITIONAL GUARDS AND LOCATIONS**

H.13.1 The District Government reserves the right to change the provisions of the J.10 schedule (or decrease guards and locations) as the requirements change under the contract. The request for additional security coverage shall be provided in writing with at least forty-eight (48) hours' notice to the Contractor. The Contractor shall provide the appropriate security personnel within forty-eight (48) hours unless otherwise directed by MPD. This coverage shall be billable at the contract rates in Section B of the contract.

H.14 **LIQUIDATED DAMAGES**

The Contractor is on notice that the security services provided pursuant to the terms of this contract are critical in nature and the Metropolitan Police Department (MPD) will apply liquidated damages as follows:

H.14.1 MPD/DCPS will conduct random checks of Contractor's use of the District's detection devices, such as X-Ray machines, magnetometer, hand held device, etc. An MPD/DCPS employee will attempt to bring in one of the weapons listed in H.14.2 into a building that contains detection devices.

H.14.2 The Contractor shall detect all weapons on the MPD/DCPS employee, including but not limited to the following: A knife or sharp instrument with a blade that is six (6) inches or more in length, any handgun (whether operable or not), or any rifle or shotgun (whether operable or not) that is on a person (concealed or not) or inside a person's bag.

H.14.3 If the Contractor's employee(s) fails to detect a weapon, the Contractor shall be responsible to the District for three hundred seventy-five and 00/100 dollars ($375.00) for each incident.

H.14.4 If the Contractor fails to detect a weapon, the District may cancel and terminate this contract pursuant to the District of Columbia Standard Contract Provisions, Section 8, referenced in this contract in Section I, Contract Clause I.1.

H.14.5 If the Contractor fails to cover a post for any period of time as required by the contract, the Contractor shall pay $59.00 per hour for any fraction thereof.

H.15 **BOND REQUIREMENTS**

H.15.1 The Contractor shall provide a bid bond in the amount of $100,000.00 along with the proposal and maintain the bid bond until notification of contract award.

H.15.2 The Contractor upon entering into a contract with the District shall obtain a performance bond in the amount of $1 million. The Contractor shall submit the performance bond to the Contracting Officer within 10 days of contract award.

H.15.3 Contractor shall obtain the bid bond and performance bond from a surety in accordance with 27 DCMR Chapter 2708. The bond shall be in the form of a certified check or irrevocable letter of credit issued by an insured financial institution in the equivalent amount of the security; or the United States government securities that are signed to the District which pledge full faith and credit of the United States.

SECTION I: CONTRACT CLAUSES

I.1 APPLICABILITY OF STANDARD CONTRACT PROVISIONS

The Standard Contract Provisions for use with District of Columbia Government Supplies and Services Contracts dated July 2010 ("SCP") are incorporated as part of the contract. To obtain a copy of the SCP go to www.ocp.dc.gov, click on OCP Policies under the heading "Information", then click on "Standard Contract Provisions – Supplies and Services Contracts".

I.2 CONTRACTS THAT CROSS FISCAL YEARS

Continuation of this contract beyond the current fiscal year is contingent upon future fiscal appropriations.

I.3 CONFIDENTIALITY OF INFORMATION

The Contractor shall keep all information relating to any employee or customer of the District in absolute confidence and shall not use the information in connection with any other matters; nor shall it disclose any such information to any other person, firm or corporation, in accordance with the District and federal laws governing the confidentiality of records.

I.4 TIME

Time, if stated in a number of days, will include Saturdays, Sundays, and holidays, unless otherwise stated herein.

I.5 RIGHTS IN DATA

Delete Article 42, Rights in Data, of the Standard Contract Provisions dated July 2010 for use with District of Columbia Government Supplies and Services Contracts and substitute the following Article 42, Rights in Data) in its place:

A. Definitions

1. "Products" - A deliverable under any contract that may include commodities, services and/or technology furnished by or through Contractor, including existing and custom Products, such as, but not limited to: a) recorded information, regardless of form or the media on which it may be recorded; b) document research; c) experimental, developmental, or engineering work; d) licensed software; e) components of the hardware environment; f) printed materials (including but not limited to training manuals, system and user documentation, reports, drawings); g) third party software; h) modifications, customizations, custom programs, program listings, programming tools, data, modules, components; and i) any intellectual property embodied therein, whether in tangible or intangible form, including but not limited to utilities, interfaces, templates, subroutines, algorithms, formulas, source code, and object code.

2. "Existing Products" - Tangible Products and intangible licensed Products that exist prior to the commencement of work under the contract. Existing Products must be identified on the Product prior to commencement of work or else will be presumed to be Custom Products.

3. "Custom Products" - Products, preliminary, final or otherwise, which are created or developed by Contractor, its subcontractors, partners, employees, resellers or agents for the District under the contract.

4. "District" – The District of Columbia and its agencies.

B. Title to Project Deliverables

The Contractor acknowledges that it is commissioned by the District to perform services detailed in the contract. The District shall have ownership and rights for the duration set forth in the contract to use, copy, modify, distribute, or adapt Products as follows:

1. Existing Products: Title to all Existing Licensed Product(s), whether or not embedded in, delivered or operating in conjunction with hardware or Custom Products, shall: (1) remain with Contractor or third party proprietary owner, who retains all rights, title and interest (including patent, trademark or copyrights). Effective upon payment, the District is granted an irrevocable, non-exclusive, worldwide, paid-up license to use, execute, reproduce, display, perform, adapt (unless Contractor advises the District as part of Contractor's proposal that adaptation will violate existing agreements or statutes and Contractor demonstrates such to the District's satisfaction) and distribute Existing Product to District users up to the license capacity stated in the contract with all license rights necessary to fully effect the general business purpose(s) of the project or work plan or contract; and (2) be licensed in the name of the District. The District agrees to reproduce the copyright notice and any other legend of ownership on any copies authorized under this paragraph.

2. Custom Products: Effective upon Product creation, Contractor hereby conveys, assigns, and transfers to the District the sole and exclusive rights, title and interest in Custom Product(s), whether preliminary, final or otherwise, including all patent, trademark and copyrights. Contractor hereby agrees to take all necessary and appropriate steps to ensure that the Custom Products are protected against unauthorized copying, reproduction and marketing by or through Contractor.

C. Transfers or Assignments of Existing or Custom Products by the District

The District may transfer or assign Existing or Custom Products and the licenses thereunder to another District agency. Nothing herein shall preclude the Contractor from otherwise using the related or underlying general knowledge, skills, ideas, concepts, techniques and experience developed under a project or work plan in the course of Contractor's business.

D. Subcontractor Rights

Whenever any data, including computer software, are to be obtained from a subcontractor under the contract, the Contractor shall use this clause, **Rights in Data**, in the subcontract, without alteration, and no other clause shall be used to enlarge or diminish the District's or the

Contractor's rights in that subcontractor data or computer software which is required for the District.

E. Source Code Escrow

1. For all computer software furnished to the District with the rights specified in section B.2, the Contractor shall furnish to the District, a copy of the source code with such rights of the scope as specified in section B.2 of this clause. For all computer software furnished to the District with the restricted rights specified in section B.1 of this clause, the District, if the Contractor either directly or through a successor or affiliate shall cease to provide the maintenance or warranty services provided the District under the contract or any paid-up maintenance agreement, or if the Contractor should be declared insolvent by a court of competent jurisdiction, shall have the right to obtain, for its own and sole use only, a single copy of the current version of the source code supplied under the contract, and a single copy of the documentation associated therewith, upon payment to the person in control of the source code the reasonable cost of making each copy.

2. If the Contractor or Product manufacturer/developer of software furnished to the District with the rights specified in section B.1 of this clause offers the source code or source code escrow to any other commercial customers, the Contractor shall either: (1) provide the District with the source code for the Product; (2) place the source code in a third party escrow arrangement with a designated escrow agent who shall be named and identified to the District, and who shall be directed to release the deposited source code in accordance with a standard escrow arrangement acceptable to the District; or (3) will certify to the District that the Product manufacturer/ developer has named the District as a named beneficiary of an established escrow arrangement with its designated escrow agent who shall be named and identified to the District, and who shall be directed to release the deposited source code in accordance with the terms of escrow.

3. The Contractor shall update the source code, as well as any corrections or enhancements to the source code, for each new release of the Product in the same manner as provided above, and certify such updating of escrow to the District in writing.

F. Indemnification and Limitation of Liability

The Contractor shall indemnify and save and hold harmless the District, its officers, agents and employees acting within the scope of their official duties against any liability, including costs and expenses, (i) for violation of proprietary rights, copyrights, or rights of privacy, arising out of the publication, translation, reproduction, delivery, performance, use or disposition of any data furnished under this contract, or (ii) based upon any data furnished under this contract, or based upon libelous or other unlawful matter contained in such data.

I.6 OTHER CONTRACTORS

The Contractor shall not commit or permit any act that will interfere with the performance of work by another District contractor or by any District employee.

I.7 SUBCONTRACTS

The Contractor hereunder shall not subcontract any of the Contractor's work or services to any subcontractor without the prior written consent of the CO. Any work or service so

subcontracted shall be performed pursuant to a subcontract agreement, which the District will have the right to review and approve prior to its execution by the Contractor. Any such subcontract shall specify that the Contractor and the subcontractor shall be subject to every provision of this contract. Notwithstanding any such subcontract approved by the District, the Contractor shall remain liable to the District for all Contractor's work and services required hereunder.

I.8 INSURANCE

A. GENERAL REQUIREMENTS. The Contractor shall procure and maintain, during the entire period of performance under this contract, the types of insurance specified below. The Contractor shall have its insurance broker or insurance company submit a Certificate of Insurance to the CO giving evidence of the required coverage prior to commencing performance under this contract. In no event shall any work be performed until the required Certificates of Insurance signed by an authorized representative of the insurer(s) have been provided to, and accepted by, the CO. All insurance shall be written with financially responsible companies authorized to do business in the District of Columbia or in the jurisdiction where the work is to be performed and have an A.M. Best Company rating of A-VIII or higher. The Contractor shall require all of its subcontractors to carry the same insurance required herein. The Contractor shall ensure that all policies provide that the CO shall be given thirty (30) days prior written notice in the event the stated limit in the declarations page of the policy is reduced via endorsement or the policy is canceled prior to the expiration date shown on the certificate. The Contractor shall provide the CO with ten (10) days prior written notice in the event of non-payment of premium.

1. Commercial General Liability Insurance. The Contractor shall provide evidence satisfactory to the CO with respect to the services performed that it carries $1,000,000 per occurrence limits; $2,000,000 aggregate; Bodily Injury and Property Damage including, but not limited to: premises-operations; broad form property damage; Products and Completed Operations; Personal and Advertising Injury; contractual liability and independent contractors. The policy coverage shall include the District of Columbia as an additional insured, shall be primary and non-contributory with any other insurance maintained by the District of Columbia, and shall contain a waiver of subrogation. The Contractor shall maintain Completed Operations coverage for five (5) years following final acceptance of the work performed under this contract.

2. Automobile Liability Insurance. The Contractor shall provide automobile liability insurance to cover all owned, hired or non-owned motor vehicles used in conjunction with the performance of this contract. The policy shall provide a $1,000,000 per occurrence combined single limit for bodily injury and property damage.

3. Workers' Compensation Insurance. The Contractor shall provide Workers' Compensation insurance in accordance with the statutory mandates of the District of Columbia or the jurisdiction in which the contract is performed.

   Employer's Liability Insurance. The Contractor shall provide employer's liability insurance as follows: $1 million per accident for injury; $1 million per employee for disease; and $1 million for policy disease limit.

4. Umbrella or Excess Liability Insurance. The Contractor shall provide umbrella or excess liability (which is excess over employer's liability, general liability, and automobile liability) insurance as follows: $5 million per occurrence, including the District of Columbia as additional insured.

5. Professional Liability Insurance (Errors & Omissions). The Contractor shall provide Professional Liability Insurance (Errors and Omissions) to cover liability resulting from any error or omission in the performance of professional services under this Contract. The policy shall provide limits of $2 million per occurrence for each wrongful act and $2 million annual aggregate.

   The Contractor shall maintain this insurance for five (5) years following the District's final acceptance of the work performed under this contract.

6. Crime Insurance (3rd Party Indemnity). The Contractor shall provide a 3rd Party Crime policy to cover the dishonest acts of Contractor's employees which result in a loss to the District. The policy shall provide a limit of $1 million per occurrence. This coverage shall be endorsed to name the District of Columbia as joint-loss payee, as their interests may appear.

7. Sexual/Physical Abuse & Molestation. The Contractor shall provide evidence satisfactory to the Contracting Officer with respect to the services performed that it carries $1,000,000 per occurrence limits; $2,000,000 aggregate. The policy coverage shall include the District of Columbia as an additional insured. This insurance requirement will be considered met if the general liability insurance includes sexual abuse and molestation coverage for the required amounts.

8. Environmental Liability Insurance. The Contractor shall provide a policy to cover costs associated with bodily injury, property damage and remediation expenses associated with pollution incidents including, but not limited to, mold, asbestos or lead removal. The policy shall provide a minimum of $1 million in coverage per incident and $1 million aggregate.

9. Employment Practices Liability. The Contractor shall provide evidence satisfactory to the Contracting Officer with respect to the operations performed to cover the defense of employment related claims which the District of Columbia would be named as a co-defendant in claims arising from: Discrimination, Sexual Harassment, Wrongful Termination, or Workplace Torts. Policy shall include the Client Company Endorsement for Temporary Help Firms and the Independent Contractors Endorsement. The policy shall provide limits of $2 million for each wrongful act and $2 million annual aggregate for each wrongful act. The Contractor shall maintain this insurance for five (5) years following the District's final acceptance of the work performed under this contract.

B. DURATION. The Contractor shall carry all required insurance until all contract work is accepted by the District, and shall carry the required General Liability; any required Professional Liability; and any required Employment Practices Liability insurance for five (5) years following final acceptance of the work performed under this contract.

C. LIABILITY. These are the required minimum insurance requirements established by the District of Columbia. **HOWEVER, THE REQUIRED MINIMUM INSURANCE REQUIREMENTS PROVIDED ABOVE WILL NOT IN ANY WAY LIMIT THE CONTRACTOR'S LIABILITY UNDER THIS CONTRACT.**

D. CONTRACTOR'S PROPERTY. Contractor and subcontractors are solely responsible for any loss or damage to their personal property, including but not limited to tools and equipment, scaffolding and temporary structures, rented machinery, or owned and leased equipment. A waiver of subrogation shall apply in favor of the District of Columbia.

E. MEASURE OF PAYMENT. The District shall not make any separate measure or payment for the cost of insurance and bonds. The Contractor shall include all of the costs of insurance and bonds in the contract price.

F. NOTIFICATION. The Contractor shall immediately provide the CO with written notice in the event that its insurance coverage has or will be substantially changed, canceled or not renewed, and provide an updated certificate of insurance to the CO.

G. CERTIFICATES OF INSURANCE. The Contractor shall submit certificates of insurance giving evidence of the required coverage as specified in this section prior to commencing work. Evidence of insurance shall be submitted to:

Yvette Henry, Contracting Officer
Office of Contracting and Procurement
District of Columbia Government
441 4th Street, N.W., Suite 700 South
Washington, D.C. 20001

H. DISCLOSURE OF INFORMATION. The Contractor agrees that the District may disclose the name and contact information of its insurers to any third party which presents a claim against the District for any damages or claims resulting from or arising out of work performed by the Contractor, its agents, employees, servants or subcontractors in the performance of this contract.

I.9 EQUAL EMPLOYMENT OPPORTUNITY

In accordance with the District of Columbia Administrative Issuance System, Mayor's Order 85-85 dated June 10, 1985, the forms for completion of the Equal Employment Opportunity Information Report are incorporated herein as Section J.3. An award cannot be made to any Offeror who has not satisfied the equal employment requirements.

I.10 ORDER OF PRECEDENCE

The contract awarded as a result of this RFP will contain the following clause:

ORDER OF PRECEDENCE

A conflict in language shall be resolved by giving precedence to the document in the highest order of priority that contains language addressing the issue in question. The following documents are incorporated into the contract by reference and made a part of the contract in the following order of precedence:

(1) An applicable Court Order, if any
(2) Contract document
(3) Standard Contract Provisions
(4) Contract attachments other than the Standard Contract Provisions
(5) RFP, as amended
(6) BAFOs (in order of most recent to earliest)
(7) Proposal

I.11 DISPUTES

Delete Article 14, Disputes, of the Standard Contract Provisions for use with District of Columbia Government Supplies and Services Contracts and substitute the following Article 14, Disputes) in its place:

I.11.1 Disputes

All disputes arising under or relating to the contract shall be resolved as provided herein.

(a) **Claims by the Contractor against the District**: Claim, as used in paragraph (a) of this clause, means a written assertion by the Contractor seeking, as a matter of right, the payment of money in a sum certain, the adjustment or interpretation of contract terms, or other relief arising under or relating to the contract. A claim arising under a contract, unlike a claim relating to that contract, is a claim that can be resolved under a contract clause that provides for the relief sought by the claimant

(1) All claims by a Contractor against the District arising under or relating to a contract shall be in writing and shall be submitted to the CO for a decision. The Contractor's claim shall contain at least the following:

(i) A description of the claim and the amount in dispute;
(ii) Data or other information in support of the claim;
(iii)A brief description of the Contractor's efforts to resolve the dispute prior to filing the claim; and
(iii)The Contractor's request for relief or other action by the CO.

(2) The CO may meet with the Contractor in a further attempt to resolve the claim by agreement.

(3) The CO shall issue a decision on any claim within 120 calendar days after receipt of the claim. Whenever possible, the CO shall take into account factors such as the size and complexity of the claim and the adequacy of the information in support of the claim provided by the Contractor.

(4) The CO's written decision shall do the following:

(i) Provide a description of the claim or dispute;
(ii) Refer to the pertinent contract terms;
(iii) State the factual areas of agreement and disagreement;
(iv) State the reasons for the decision, including any specific findings of fact, although specific findings of fact are not required and, if made, shall not be binding in any subsequent proceeding;
(v) If all or any part of the claim is determined to be valid, determine the amount of monetary settlement, the contract adjustment to be made, or other relief to be granted;
(vi) Indicate that the written document is the CO's final decision; and
(vii) Inform the Contractor of the right to seek further redress by appealing the decision to the Contract Appeals Board.

(5) Failure by the CO to issue a decision on a contract claim within 120 days of receipt of the claim will be deemed to be a denial of the claim, and will authorize the commencement of an appeal to the Contract Appeals Board as provided by D.C. Official Code § 2-360.04.

(6) If a contractor is unable to support any part of its claim and it is determined that the inability is attributable to a material misrepresentation of fact or fraud on the part of the Contractor, the Contractor shall be liable to the District for an amount equal to the unsupported part of the claim in addition to all costs to the District attributable to the cost of reviewing that part of the Contractor's claim. Liability under this paragraph (a)(6) shall be determined within six (6) years of the commission of the misrepresentation of fact or fraud.

(7) Pending final decision of an appeal, action, or final settlement, the Contractor shall proceed diligently with performance of the contract in accordance with the decision of the CO.

(b) **Claims by the District against the Contractor:** Claim as used in paragraph (b) of this clause, means a written demand or written assertion by the District seeking, as a matter of right, the payment of money in a sum certain, the adjustment of contract terms, or other relief arising under or relating to the contract. A claim arising under a contract, unlike a claim relating to that contract, is a claim that can be resolved under a contract clause that provides for the relief sought by the claimant.

(1) The CO shall decide all claims by the District against a contractor arising under or relating to a contract.

(2) The CO shall send written notice of the claim to the contractor. The CO's written decision shall do the following:

(i) Provide a description of the claim or dispute;
(ii) Refer to the pertinent contract terms;
(iii) State the factual areas of agreement and disagreement;
(iv) State the reasons for the decision, including any specific findings of fact, although specific findings of fact are not required and, if made, shall not be binding in any subsequent proceeding;
(v) If all or any part of the claim is determined to be valid, determine the amount of monetary settlement, the contract adjustment to be made, or other relief to be granted;
(vi) Indicate that the written document is the CO's final decision; and
(vii) Inform the Contractor of the right to seek further redress by appealing the decision to the Contract Appeals Board.

(3) The CO shall support the decision by reasons and shall inform the Contractor of its rights as provided herein.

(4) Before or after issuing the decision, the CO may meet with the Contractor to attempt to resolve the claim by agreement.

(5) The authority contained in this paragraph (b) shall not apply to a claim or dispute for penalties or forfeitures prescribed by statute or regulation which another District agency is specifically authorized to administer, settle or determine.

(6) This paragraph shall not authorize the CO to settle, compromise, pay, or otherwise adjust any claim involving fraud.

(c) Decisions of the CO shall be final and not subject to review unless the Contractor timely commences an administrative appeal for review of the decision, by filing a complaint with the Contract Appeals Board, as authorized by D.C. Official Code § 2-360.04.

(d) Pending final decision of an appeal, action, or final settlement, the Contractor shall proceed diligently with performance of the contract in accordance with the decision of the CO.

I.12 COST AND PRICING DATA

Delete Article 25, Cost and Pricing Data, of the Standard Contract Provisions dated July 2010 for use with District of Columbia Government Supplies and Services Contracts.

SECTION J: ATTACHMENTS

The following list of attachments is incorporated into the solicitation by reference.

Attachment Number	Document
J.1	Government of the District of Columbia Standard Contract Provisions for Use with the Supplies and Services Contracts (July 2010) available at www.ocp.dc.gov click on "Solicitation Attachments"
J.2	U.S. Department of Labor Wage Determination: CBA-2016-8716, Revision No.: 0, dated May 9, 2016 (Attached to this document.).
J.3	Office of Local Business Development Equal Employment Opportunity Information Report and Mayor's Order 85-85 available at www.ocp.dc.gov click on "Solicitation Attachments"
J.4	Department of Employment Services First Source Employment Agreement available at www.ocp.dc.gov click on "Solicitation Attachments"
J.5	Way to Work Amendment Act of 2006 - Living Wage Notice available at www.ocp.dc.gov
J.6	Way to Work Amendment Act of 2006 - Living Wage Fact Sheet available at www.ocp.dc.gov click on "Solicitation Attachments"
J.7	Tax Certification Affidavit available at www.ocp.dc.gov click on "Solicitation Attachments"
J.8	Cost/Price Certification and Data Package available at www.ocp.dc.gov click on "Solicitation Attachments"
J.9	Bidder/Offeror Certification Form available at www.ocp.dc.gov click on "Solicitation Attachments"
J.10	List of School Locations and Duty Hours (Number and Types of Guards Assigned at each School)
J.11	Current Combined Bargaining Agreement for Security Guards
J.12	DC Code 4-1500 et. seq. Criminal Background Checks for Services Involving Children as of May 2011
J.13	Subcontracting Plan Form available at www.ocp.dc.gov click on "Solicitation Attachments" (must be completed and returned with the proposal)
J.14	Bid Bond Form (Must be completed and returned with a bond along with the proposal)
J.15	Performance Bond Form (Submit within10 days upon contract award)

Attachment Number	Document
J.16	Past Performance Evaluation Form (Submit 3 along with the proposal)

Q56 Attachment_Mental Health Roster
(SY20-21 School Psychologists)

School Name	Provider Last Name	Provider First Name
Aiton ES	Brown	Martha
Amidon-Bowen ES	Fitchue	Ebony
Anacostia HS	Garlington	Dotteanna
Anacostia HS	Ross	Donald
Ballou HS	Palmer	Marcus
Ballou HS	St. Omer	Samina
Ballou Stay	Graham	David
Bancroft ES	Peterson	Alyssa
Bard	Jackson-Saunders	Chandrai
Barnard ES	Bush	Andrea
Beers ES	Turner	Brianna
Benjamin Banneker HS		
Boone ES	Christon	Krystal
Brent ES	DeWerd	Caroline
Brightwood EC	Slaughter	Ina
Brookland MS	Perry	Jeanette
Browne EC	Hodge	Shaniqua
Bruce-Monroe ES @ Park Viev	Rivas	Karina
Bunker Hill ES	Lee	Raymond
Burroughs ES	Brown	Martha
Burrville ES		
C.W. Harris ES		
Capitol Hill Montessori School	Wu	Cathy
Cardozo HS	Cephas	Joan
Cardozo HS	Zamore	Katherine
Central Office Team	Coleman-King	Maia
Central Office Team	Cruz-Cardona	Isora
Central Office Team	Dukes	Latia
Central Office Team	Freeman	Misty
Central Office Team	Hancock	Porsche
Central Office Team	Hodges	Shirley
Central Office Team	Hosten-Carter	Marsha
Central Office Team	Huffman	Shantrell
Central Office Team	Kinnell	Terriekki
Central Office Team	Leslie	Susanne
Central Office Team	Namo	Sandra
Central Office Team	Nguyen	Tina
Central Office Team	Pilot	Sonia
Central Office Team	Porro	Patricia
Central Office Team	Randolph	Latanya
Central Office Team	Shands	Samantha
Central Office Team	Sueing	Sonya
Central Office Team	Wooten	Ronita
Central Office Team		

School Name	Provider Last Name	Provider First Name
Central Office Team		
Cleveland ES	Smith	Carleen
Columbia Heights EC (CHEC)	Davis	Eshauna
Coolidge HS	Edmond	Ashanti
Deal MS	Scott	Latashia
Dorothy Height ES	Martinez	Veronica
Drew ES	Ashe	Taneka
Dunbar HS	Palmer	Danielle
Eastern HS	Blake	Kai
Eastern HS	Moment	Monica
Eaton ES	Polaski	Aubrey
Eliot-Hine MS	Roberts	Gregory
Ellington School of the Arts	Camp	Perry
Excel Academy	Johnson	Andrew
Garfield ES	Davis	Michelle
Garrison ES	Brown	Persephone
H.D. Cooke ES	McRae	Jonathan
Hardy MS	Matthew	Arden
Hart MS	Mathews	Kya
Hearst ES	DeWerd	Caroline
Hendley ES	Kengle	Rachel
Houston ES	King	Krystal
Hyde-Addison ES	Leopold	Monique
Ida B. Wells	Alphonse	Arielle
IYP, Correctional Detention Fa	Daniels	Denise
J.O. Wilson ES	Myers	Kirsten
Janney ES	Mallory	Margaret
Jefferson Middle School Acade	Romano	Linda
Johnson, John Hayden MS	Christian	Antoinette
Kelly Miller MS	Vincent	Mia
Ketcham ES	Kimbrough	Regina
Key ES	Ramsey	Eva
Kimball ES		
King, M.L. ES	Nishimura	Brenda
Kramer MS	White	Dimitri
Lafayette ES	Adams	Ashlee
Langdon ES	Mitchell	Shanita
Langley ES	Gaskin	Jenya
LaSalle-Backus EC	Wheeler	Kimberly
Leckie ES	Thomas	Adair
Ludlow-Taylor ES	Lacy	Monica
Luke Moore Alternative HS	Naidu	Niyathi
MacFarland MS	Moment	Monica

School Name	Provider Last Name	Provider First Name
Malcolm X ES @ Green	Oneal	Tiffani
Mann ES	Fleming	Phylicia
Marie Reed ES	Soriano	Robert
Maury ES	Maynard	Adam
McKinley MS	Wright	Pierre
McKinley Technology HS	Osborne	Denise
Miner ES	Maynard	Adam
Miner ES	Ramsey	Eva
Moten ES	Johnson	Andrew
Murch ES	Conlon	Joseph
Nalle ES	Brown	Chandra
Noyes ES	Peagler	Peggy
Oyster-Adams Bilingual Schoo	Martinez	Maria
Oyster-Adams Bilingual Schoo	Nunez	Andres
Patterson ES	Drummond	Dara
Payne ES	Lucas	Kesha
Peabody ES (Capitol Hill Cluste	Hopkins	Allison
Phelps Architecture, Construc	Williams	Natasha
Plummer ES	Brown	Natalie
Powell ES	Del Valle	Eduardo
Randle Highlands ES	Campbell	Tiffany
Raymond EC	Moore	Shanelle
River Terrace EC	Watkins	Jocelyn
Ron Brown HS	Curtis	Charles
Ron Brown HS	Smith	Carleen
Roosevelt HS	Roberson	Andrea
Roosevelt STAY	Williams	Natasha
Ross ES	Conlon	Joseph
Savoy ES	Jefferson	Angela
School Without Walls @ Franc	Lesley	Diane
School Without Walls HS	Lesley	Diane
School-Within-School @ Godi	Polk-Coverdale	Celeste
Seaton ES	Dupree	Tonja
Shepherd ES	Brown	Persephone
Simon ES	Kelly Holmes	Theresa
Smothers ES	Lee	Raymond
Sousa MS	Stewart Walker	Nicola
Stanton ES	Dorn	Crystal
Stevens Learning Center	Rosner	Ashley
Stoddert ES	Short	Danielle
Stuart-Hobson MS (Capitol Hil	Dezen	Kristen
Takoma EC	Sugarman	Hannah
Thomas ES	Gray	Antonaia

School Name	Provider Last Name	Provider First Name
Thomson ES	Jackson-Saunders	Chandrai
Truesdell EC	Williams	Kimberly
Tubman ES	Cardenas	Jennifer
Turner ES	Norton	Joshua
Tyler ES	Wilkerson	Brittany
Van Ness ES	Bond	Talisha
Walker-Jones EC	Williams	Mechele
Watkins ES (Capitol Hill Cluste	Hopkins	Allison
West EC	Rosner	Ashley
Wheatley EC	Walia	Paul
Whittier EC	Fanelli	Christen
Woodrow Wilson HS	Lane	Dashana
Woodrow Wilson HS	Vavassoeur	Lether
Woodson, H.D. HS	Parker	Kevin
Youth Services Center	Daniels	Denise

Q56 Attachment_Mental Health Roster
(SY20-21 Social Workers)

School	Provider Last Name	Provider First Name
Aiton	Barton	Toshiko
Amidon-Bowen ES	Molieri	Caroline
Amidon-Bowen ES	Buchanan	Elizabeth
Anacostia HS	Sweeney	Melissa
Anacostia HS	Harrod	Nikia
Anacostia HS	Lott	Valerie
Anacostia HS	Potts	Waynonia
Art Therapist	Johnson	Adrienne
Art Therapist	McNulty	Jennifer
Art Therapist	Reitz	Natasha
Ballou HS	Coleman	Jessica
Ballou HS	Campbell	Lisa
Ballou HS	Parrish	Llesenia
Ballou HS	Gordon	Nicole
Ballou HS	Hardy	Tracy
Ballou STAY	Lancaster	Kate
Ballou STAY	Johnson	William
Bancroft ES	Cintron	Guillermo
Bancroft ES	Maier	Kristine
Bard High School Early College DC	Dyson	Chenine
Bard High School Early College DC	Bardach	David
Barnard ES	Derenoncourt	Alicia
Barnard ES	Claude	Jensy
Beers ES	Watts	Andrea
Beers ES	Matthews	Rhoda
Benjamin Banneker HS	Dessin	Cindy
Boone ES	Jenkins	Lamar
Brent ES	Young	Stephanie
Brightwood EC	Castillo	Elizabeth
Brightwood EC	Vivas	Kairo
Brightwood EC	Spellman	Patricia
Brookland MS	Anderson	Sandra
Brookland MS	Cowan	Shakeia
Brookland MS	Sharp	Sharae
Browne EC	McGiffin	Bridget
Browne EC	Omeir	George
Bruce-Monroe ES @ Park View	Mata	Diana
Bruce-Monroe ES @ Park View	Figueroa-Clark	Mayra
Bunker Hill ES	Paige	Nina
Burroughs ES	Wade	Damien
Burrville ES	Wilson	Keanya
C.W. Harris ES	Fraser	Christina
C.W. Harris ES	Dickens	Vernessa
Capitol Hill Montessori EC	Lambert	Fatima
Cardozo EC	Banks	James
Cardozo EC	Vargas	Jennifer

School	Provider Last Name	Provider First Name
Cardozo EC	Trumbore	Maryanne
Cardozo EC	St. Clair	Nekia
Cardozo EC	Jones	Olufunmilayo
Cardozo EC	Makonnen	Roman
Cardozo EC	Southern	Sia
Cardozo EC	Middlebrooks	Valerie
Central Office	Hughes	Anita
Central Office	Brickhouse	Katrina
Central Office	Garibay	Maura
Central Office	Toossi	Sanam
Central Office - ECAT Team	Sherman	Edgina
Central Office-IEP Team	Nadir	Regina
Cleveland ES	Alexander	Marvin
Cleveland ES	Cantave	Nathanaelle
Columbia Heights EC (CHEC)	Reisenberg	Claire
Columbia Heights EC (CHEC)	Hanlon	Constance
Columbia Heights EC (CHEC)	Nimer	Kawther
Columbia Heights EC (CHEC)	Crivelli-Diamond	Paula
Columbia Heights EC (CHEC)		
Coolidge HS	Harris	Ethel
Coolidge HS	Isby	Latissha
Coolidge HS	Razzak	Zakiya
Coolidge HS		
Deal MS	Johnson	Christian
Deal MS	Katz	Hilary
Deal MS	Marsh	Michelle
Deal MS	Boccardi	Peter
Dorothy Height ES	Peterson	Candi
Dorothy Height ES	Beauregard	Linda
Drew ES		
Dunbar HS	Caldwell	Dionne
Dunbar HS	McMillan	Ingrid
Dunbar HS	Cox	Tasheka
Eastern HS	Burton	Cedric
Eastern HS	Hamm	Harvey
Eastern HS	McIntosh	Jennifer
Eastern HS	Turner	LaVaughn
Eastern HS	White	Troy
Eaton ES	Mazer	Ellen
Eliot-Hine MS	Jackson	Lindsay
Eliot-Hine MS	Harris	Tara
Ellington School of the Arts	Sylvia	Crystal
Ellington School of the Arts	Frazier	Nicole
Excel EC	Smith	Camilla
Excel EC	Wyatt	Jermaine
Excel EC	Davis	Tiffany

School	Provider Last Name	Provider First Name
Garfield ES	Williams	Roz
Garrison ES	Anthony	Tierra
H.D. Cooke ES	Fife	Elizabeth
H.D. Cooke ES	De Jong	Ramona
Hardy MS	Mahaney	Kylen
Hardy MS	Knight	Rebecca
Hart MS	Proctor	Jina
Hart MS	Harvey	Kim
Hart MS	Wright	Nairobi
Hearst ES	Brown	Tandra
Hendley ES	Craig	Lori
Hendley ES	Ansani	Patty
Houston ES	Martin	Amber
Hyde-Addison ES	McLaurin	Jennifer
Ida B Wells Middle School	Raifsnider	Jennifer
Ida B Wells Middle School	Willis	Melissa
Incarcerated Youth Program	Bryant	Angie
Incarcerated Youth Program	Allen	Tina
J.O. Wilson ES	Johnson	Kristina
Janney ES	Solomon	Sara
Jefferson Middle School Academy	Wittschen	Bernadette
Jefferson Middle School Academy	Duckery	Sara
Johnson, John Hayden MS	Brogioli	Ann
Johnson, John Hayden MS	Ramsey	Katrina
Johnson, John Hayden MS	Phillips	Sherri
Kelly Miller MS	Hopkins	Asha
Kelly Miller MS	Denson	Katrea
Kelly Miller MS	Burch	Theodora
Ketcham ES	Paulson	Lynn
Key ES		
Kimball ES	Byrnes	Anne
King, M.L. ES	Jordan	Beverly
Kramer MS	Saunders	Johnetta
Kramer MS	Witherspoon	Lakisha
Kramer MS	Johnson	Tia
Lafayette ES	Trowers	Antoine
Lafayette ES	Ayers	Erin
Lafayette ES	Carre	Sophia
Langdon ES	Baysah	Mywen
Langley ES	Eason	Ashley
Langley ES	Hale	Monee
Langley ES	Wortham	Vanessa
LaSalle-Backus EC	Vandersluis-Johnston	Bethany
LaSalle-Backus EC	Brewer	Laura
LaSalle-Backus EC	Lintner	Meghan
LaSalle-Backus EC	Ugorji	Yoland

Q56 Attachment_Mental Health Roster
(SY20-21 Social Workers)

School	Provider Last Name	Provider First Name
Leckie EC	Bazemore	Charelia
Leckie EC	Lester	Monica
Ludlow-Taylor ES	Burton	Ebony
Ludlow-Taylor ES	Smith	Nicole
Luke Moore Alternative HS	Albanes	Jaclyn
Luke Moore Alternative HS	Smith	Niani
MacFarland MS	Friedlander	Rachael
MacFarland MS	Nagaraj	Shilpa
Malcolm X ES @ Green	Mayo	Joy
Mann ES	Henderson	Michaela
Marie Reed ES	Taylor	Curtis
Marie Reed ES	Guirguis	Deena
Marie Reed ES	Manoel	Leticia
Maury ES	Delaney	Laura
McKinley MS	Powell	Kymberly
McKinley MS	Bradley	Sherri
McKinley MS	Fofana	Trinaty
McKinley Technology HS	Riley	Quiana
McKinley Technology HS	Graves	Sheila
Miner ES	Kraemer	Lauren
Miner ES	Woodard	Monica
Moten ES	Jenkins	Yantise
Murch ES	Warshof	Allison
Murch ES	Meisel	Deborah
Nalle ES	Robbins	Emily
Noyes ES	Thompson	Francesca
Oyster-Adams Bilingual School	Naves	Carmelita
Oyster-Adams Bilingual School	Hanson	Gisele
Oyster-Adams Bilingual School	Shaw	Melissa
Patterson ES	Saint-Cyr	Maureen
Payne ES	Keaney	Alice
Payne ES	Workman	LaBone
Peabody ES		
Phelps HS	Jefferson	Nneka
Plummer ES	Izlar-Carr	Sherrell
Plummer ES	Williams	Yanique
Powell ES	Hayes	Mecca
Randle Highlands ES	WIlliams - Payne	Shanay
Raymond EC	Ruston	Tarianda
River Terrace EC	Godsey	Rhea
Ron Brown College Prep HS	Mason	Chanel
Ron Brown College Prep HS	Cohens	Roosevelt
Roosevelt HS	Cartledge	Erica
Roosevelt HS	Bush-Sawyer	Henrietta
Roosevelt HS	Medina	Marcela
Roosevelt HS	Cook	Nailah

School	Provider Last Name	Provider First Name
Roosevelt HS	Flowers	Quinn
Roosevelt STAY	Inamura	Carolyn
Roosevelt STAY	Mullins	Melva
Ross ES	Clark	Rachel
Savoy ES	Williams	Tamika
School Without Walls @ Francis-Stevens	Soloway	Anna
School Without Walls @ Francis-Stevens	Gichangah	Ruth
School Without Walls HS	Thomas	Sophia
School-Within-School @ Goding	James-Toorie	Bonita
School-Within-School @ Goding	Whitmore	Rebecca
Seaton ES	Braswell	Erika
Shepherd ES	Browne	Michelle
Simon ES	Kelly - Higgs	Nikia
Smothers ES	Vauss	Gwendolyn
Sousa MS	Jones	Ayisha
Sousa MS	Peterson	Candi
Stanton ES	Whitaker	Chanda
Stanton ES	Gallemore	Chelante
Stevens Early Learning Center	Heller	Laura
Stoddert ES	Hoyt	Margaret
Stuart-Hobson MS	Thompkins	Jessica
Stuart-Hobson MS	Smith	Molly
Takoma EC	Warren	Fatimah
Thomas ES	Lee	Teresa
Thomson ES	Heller	Laura
Thomson ES	Bond	Meghan
Truesdell EC	Kling	Jason
Truesdell EC	Cherry	Labreia
Truesdell EC	McCoy	Marketta
Truesdell EC	Henricks	Rebecca
Tubman ES	Webster	Darryl
Tubman ES	Chastain-Blackwood	Lauren
Tubman ES	Allen	Michelle
Turner ES	McClure	Desiree
Turner ES	Cherry	LaKeiya
Tyler ES	Green	Janina
Van Ness ES	Chase	Lori
Walker-Jones EC	Thomas	Keyona
Walker-Jones EC	Hayes	Sierra
Watkins ES	Buchanan-Tyler	Michelle
Watkins ES	Thomas	Veturah
West EC	Sartin	LaKeri
Wheatley EC	DeAngelis	Margaret
Wheatley EC	Roscoe	Nashee
Wheatley EC	Johnson	Tina
Whittier EC	German	Heather

School	Provider Last Name	Provider First Name
Woodrow Wilson HS	Mathis	Davene
Woodrow Wilson HS	Wilson	Kimberly
Woodrow Wilson HS	Maddrey	Lacey
Woodrow Wilson HS	Ford-Berger	Phyllis
Woodrow Wilson HS	Washington	Tiffany
Woodson, H.D. HS	Davis	Devon
Woodson, H.D. HS	Freeman-Murray	Jenise
Woodson, H.D. HS	Strong	Vivian
Woodson, H.D. HS	Fuller	Wadiah
Youth Services Center	Zephirin-Atkins	Evelyn
Youth Services Center	Green	Teresa

Q56 Attachment_Mental Health Roster
(SY20-21 CBOs)

Community Based Organization	School matching
April May	Burroughs, Dorothy Height
Catholic Charities	Hendley, Garfield, Jefferson MS, Nalle, Patterson, Simon, Walker Jones, Beers, Eliot-Hine
Community of Hope	Ketcham, Marie Reed, Moten
Hillcrest	Amidon, Burrville, Dunbar, Garrison, Hardy, Hart, JO Wilson, Johnson, Langdon, LaSalle, Noyes, Phelps, Raymond, Seaton, Smothers, Thomas, Turner, West, Woodson
Howard Behavioral Health	Brookland, McKinley MS, McKinley Tech
Latin American Youth Center	Anacostia, Ballou, Brightwood, Cardozo, Kramer, Wilson
Mary's Center	Bancroft, Barnard, Bruce Monroe, Cleveland, Coolidge, CHEC, HD Cooke, MacFarland, Powell, Truesdell, Tubman
Maryland Family Resource	School Without Walls @ Francis Stevens, Payne, Thomson, Luke C. Moore, Ron Brown, Duke Ellington
MBI	CW Harris, Drew, Houston, Langley, Malcolm X, Miner, Kelly Miller, King, Plummer, Savoy, Stanton
One Common Unity	Browne, Deal, Eastern, Roosevelt, Stuart-Hobson, Takoma, Wheatley, Whittier
Paving the Way	Randle Highlands, Excel, Leckie, Oyster Adams
Smile Therapeutic Services	Boone, Kimball, Sousa
Volunteers of America	Aiton

Q56 Attachment_Mental Health Roster
(SY18-19 School Psychologists)

School Name	Provider Last Name	Provider First Name	Discipline
Ballou HS	Hardeman-Tsadick	Julia	School Psychology
Ballou Stay	Harp	Oscar	School Psychology
Barnard ES	Bush	Andrea	School Psychology
Benjamin Banneker HS	Moment	Monica	School Psychology
Boone ES	Christon	Krystal	School Psychology
Brent ES	Vacant		School Psychology
C.W. Harris ES	Vacant		School Psychology
Cardozo HS	Cephas	Joan	School Psychology
Deal MS	Scott	Latashia	School Psychology
Drew ES	Ashe	Taneka	School Psychology
Dunbar HS	Palmer	Danielle	School Psychology
Eastern HS	Blake	Kai	School Psychology
Eastern HS	Harp	Oscar	School Psychology
Eaton ES	Vacant		School Psychology
Eliot-Hine MS	Vacant		School Psychology
Ellington School of the Arts	Camp	Perry	School Psychology
Hardy MS	Matthew	Arden	School Psychology
Hart MS	Mathews	Kya	School Psychology
Hearst ES	Nishimura	Brenda	School Psychology
Hendley ES	Graham	David	School Psychology
Hyde-Addison ES	Leopold	Monique	School Psychology
IYP, Correctional Detention Fa	Daniels	Denise	School Psychology
J.O. Wilson ES	Vacant		School Psychology
Janney ES	Mallory	Margaret	School Psychology
Jefferson Middle School Acad	Romano	Linda	School Psychology
Kelly Miller MS	Vincent	Mia	School Psychology
Key ES	Vacant		School Psychology
Lafayette ES	Adams	Ashlee	School Psychology
Langley ES	Waters	Shannon	School Psychology
LaSalle-Backus EC	Wheeler	Kimberly	School Psychology
Mann ES	Fleming	Phylicia	School Psychology
McKinley Technology HS	Osborne	Denise	School Psychology
Murch ES	Conlon	Joseph	School Psychology
Noyes ES	Peagler	Peggy	School Psychology
Peabody ES (Capitol Hill Cluste	Hopkins	Allison	School Psychology
River Terrace EC	Watkins	Jocelyn	School Psychology
Ron Brown HS	Curtis	Charles	School Psychology
Roosevelt HS	Roberson	Andrea	School Psychology
Ross ES	Conlon	Joseph	School Psychology
Seaton ES	Dupree	Tonja	School Psychology
Shepherd ES	Osborne	Denise	School Psychology
Smothers ES	Vacant		School Psychology
Sousa MS	Stewart Walker	Nicola	School Psychology
Stanton ES	Dorn	Crystal	School Psychology

School Name	Provider Last Name	Provider First Name	Discipline
Stoddert ES	Short	Danielle	School Psychology
Stuart-Hobson MS (Capitol Hil	Hancock	Porsche	School Psychology
Turner ES	Norton	Joshua	School Psychology
Walker-Jones EC	Loker	Troy	School Psychology
Washington Metropolitan HS	Moment	Monica	School Psychology
Watkins ES (Capitol Hill Cluste	Hopkins	Allison	School Psychology
Whittier EC	Vacant		School Psychology
Woodrow Wilson HS	Lane	Dashana	School Psychology
Woodrow Wilson HS	Vavassoeur	Lether	School Psychology
Youth Services Center	Daniels	Denise	School Psychology
Aiton ES	Vacant		School Psychology
Amidon-Bowen ES	Fitchue	Ebony	School Psychology
Ballou HS	Monroe	James	School Psychology
Bard	Jackson-Saunders	Chandrai	School Psychology
Brookland MS	Perry	Jeanette	School Psychology
Browne EC	Vacant		School Psychology
Burroughs ES	Vacant		School Psychology
Burrville ES	Vacant		School Psychology
Central Office Team	Dukes	Latia	School Psychology
Central Office Team	Hodges	Shirley	School Psychology
Central Office Team	Hosten-Carter	Marsha	School Psychology
Central Office Team	Huffman	Shantrell	School Psychology
Central Office Team	Kinnell	Terriekki	School Psychology
Central Office Team	Nguyen	Tina	School Psychology
Central Office Team	Shands	Samantha	School Psychology
Central Office Team	Stuart	Marcia	School Psychology
Central Office Team	Sueing	Sonya	School Psychology
Central Office Team	Wooten	Ronita	School Psychology
Central Office Team			School Psychology
Central Office Team			School Psychology
Dorothy Height ES	Becker	Crystal	School Psychology
Excel Academy			School Psychology
Garfield ES	Davis	Michelle	School Psychology
Houston ES	Makumbi	Zoao	School Psychology
Ida B. Wells	Drummond	Dara	School Psychology
Ketcham ES	Kimbrough	Regina	School Psychology
King, M.L. ES	Wright	Pierre	School Psychology
Kramer MS	Reynolds	Brandi	School Psychology
Langdon ES	Mitchell	Shanita	School Psychology
Ludlow-Taylor ES	Lacy	Monica	School Psychology
Malcolm X ES @ Green	Oneal	Tiffani	School Psychology
McKinley MS	Vacant		School Psychology
Moten ES	King	Krystal	School Psychology

School Name	Provider Last Name	Provider First Name	Discipline
Patterson ES	Roberts	Gregory	School Psychology
Payne ES	Lucas	Kesha	School Psychology
Phelps Architecture, Construc	White	Dimitri	School Psychology
Plummer ES	Leppert	Jared	School Psychology
Raymond EC	Moore	Shanelle	School Psychology
Roosevelt STAY	Williams	Natasha	School Psychology
Savoy ES	Jefferson	Angela	School Psychology
Thomas ES	Gray	Antonaia	School Psychology
Thomson ES	Jackson-Saunders	Chandrai	School Psychology
Tyler ES	Myers	Kirsten	School Psychology
West EC	Jefferson	Angela	School Psychology
Anacostia HS	Ross	Donald	School Psychology
Anacostia HS	Garland	Dotteanna	School Psychology
Bancroft ES	Zamore	Katherine	School Psychology
Beers ES	Rivers-Bethel	Valerie	School Psychology
Brightwood EC	Slaughter	Ina	School Psychology
Bruce-Monroe ES @ Park Viev	Rivas	Karina	School Psychology
Bunker Hill ES	Brown	Persephone	School Psychology
Capitol Hill Montessori School	Wu	Cathy	School Psychology
Central Office Team	Coleman-King	Maia	School Psychology
Central Office Team	Cruz-Cardona	Isora	School Psychology
Central Office Team	Freeman	Misty	School Psychology
Central Office Team	Leslie	Susanne	School Psychology
Central Office Team	Namo	Sandra	School Psychology
Central Office Team	Pilot	Sonia	School Psychology
Central Office Team	Porro	Patricia	School Psychology
Central Office Team	Randolph	Latanya	School Psychology
Cleveland ES	Smith	Carleen	School Psychology
Columbia Heights EC (CHEC)	Greene	Makeda	School Psychology
Coolidge HS	Edmond	Ashanti	School Psychology
Garrison ES	Parker	Kevin	School Psychology
H.D. Cooke ES	McRae	Jonathan	School Psychology
Johnson, John Hayden MS	Christian	Antoinette	School Psychology
Kimball ES	Vacant		School Psychology
Leckie ES	Vacant		School Psychology
Luke Moore Alternative HS	Naidu	Niyathi	School Psychology
MacFarland MS	Vacant		School Psychology
Marie Reed ES	Soriano	Robert	School Psychology
Maury ES	Parker	Kevin	School Psychology
Miner ES	Ramsey	Eva	School Psychology
Nalle ES	Brown	Chandra	School Psychology
Oyster-Adams Bilingual Schoo	Martinez	Maria	School Psychology
Oyster-Adams Bilingual Schoo	Nunez	Andres	School Psychology

School Name	Provider Last Name	Provider First Name	Discipline
Powell ES	Del Valle	Eduardo	School Psychology
Randle Highlands ES	White-Jennings	Denise	School Psychology
Ron Brown HS	Smith	Carleen	School Psychology
School Without Walls @ Franc	Lesley	Diane	School Psychology
School Without Walls HS	Lesley	Diane	School Psychology
School-Within-School @ Godi	Polk Coverdale	Celeste	School Psychology
Simon ES	Kelly Holmes	Theresa	School Psychology
Takoma EC	Vacant		School Psychology
Truesdell EC	Williams	Kimberly	School Psychology
Tubman ES	Cardenas	Jennifer	School Psychology
Tubman ES	McRae	Jonathan	School Psychology
Van Ness ES	Lee	Talisha	School Psychology
Wheatley EC	Deely	Michael	School Psychology
Woodson, H.D. HS	Jackson	Theodora	School Psychology

School	Provider Last Name	Name	Discipline
Aiton	Barton	Toshiko	Social Work
Amidon-Bowen ES	Mays	Robert	Social Work
Amidon-Bowen ES	Molieri	Caroline	Social Work
Anacostia HS	Harrod	Nikia	Social Work
Anacostia HS	Potts	Waynonia	Social Work
Anacostia HS	Sweeney	Melissa	Social Work
Anacostia HS	Lott	Valerie	Social Work
Art Therapist	Johnson	Adrienne	Social Work
Art Therapist	McNulty	Jennifer	Social Work
Art Therapist	Vacant		Social Work
Ballou HS	Coleman	Jessica	Social Work
Ballou HS	Gordon	Nicole	Social Work
Ballou HS	Hardy	Tracy	Social Work
Ballou HS	Campbell	Lisa	Social Work
Ballou HS	Parrish	Llesenia	Social Work
Ballou STAY	Lancaster	Kate	Social Work
Ballou STAY	Johnson	William	Social Work
Bancroft ES	Maier	Kristine	Social Work
Bancroft ES	Cintron	Guillermo	Social Work
Bard High School Early College DC	Dyson	Chenine	Social Work
Barnard ES	Claude	Jensy	Social Work
Barnard ES	Derenoncourt	Alicia	Social Work
Beers ES	Matthews	Rhoda	Social Work
Beers ES	Watts	Andrea	Social Work
Benjamin Banneker HS	Dessin	Cindy	Social Work
Boone ES	Jenkins	Lamar	Social Work
Brent ES	Young	Stephanie	Social Work
Brightwood EC	Spellman	Patricia	Social Work
Brightwood EC	Castillo	Elizabeth	Social Work
Brightwood EC	Vivas	Kairo	Social Work
Brookland MS	Sharp	Sharae	Social Work
Brookland MS	Cowan	Shakeia	Social Work
Browne EC	Omeir	George	Social Work
Browne EC	McGiffin	Bridget	Social Work
Bruce-Monroe ES @ Park View	Mata	Diana	Social Work
Bruce-Monroe ES @ Park View	Figueroa-Clark	Mayra	Social Work
Bunker Hill ES	Paige	Nina	Social Work
Burroughs ES	Wade	Damien	Social Work
Burrville ES	Wilson	Keanya	Social Work
C.W. Harris ES	Dickens	Vernessa	Social Work
C.W. Harris ES	Fraser	Christina	Social Work
Capitol Hill Montessori EC	Lambert	Fatima	Social Work
Cardozo EC	St. Clair	Nekia	Social Work
Cardozo EC	Vargas	Jennifer	Social Work
Cardozo EC	Makonnen	Roman	Social Work
Cardozo EC	Southern	Sia	Social Work
Cardozo EC	Middlebrooks	Valerie	Social Work
Cardozo EC	Banks	James	Social Work
Cardozo EC	Jones	Olufunmilayo	Social Work

School	Provider Last Name	Name	Discipline
Cardozo EC	Trumbore	Maryanne	Social Work
Central Office	Brickhouse	Katrina	Social Work
Central Office	Toossi	Sanam	Social Work
Central Office	Garibay	Maura	Social Work
Central Office	Hughes	Anita	Social Work
Central Office-IEP Team	Keeling	Denise	Social Work
Central Office - ECAT Team	Sherman	Edgina	Social Work
Cleveland ES	Cantave	Nathanaelle	Social Work
Cleveland ES	Alexander	Marvin	Social Work
Columbia Heights EC (CHEC)	Crivelli-Diamond	Paula	Social Work
Columbia Heights EC (CHEC)	Nimer	Kawther	Social Work
Columbia Heights EC (CHEC)	Williams	Yanique	Social Work
Columbia Heights EC (CHEC)	Hanlon	Constance	Social Work
Columbia Heights EC (CHEC)	Eason	Ashley	Social Work
Coolidge HS	Burton	Fatima	Social Work
Coolidge HS	Harris	Ethel	Social Work
Coolidge HS	Razzak	Zakiya	Social Work
Deal MS	Johnson	Christian	Social Work
Deal MS	Katz	Hilary	Social Work
Deal MS	Morin	Danielle	Social Work
Deal MS	Boccardi	Peter	Social Work
Dorothy Height ES	Beauregard	Linda	Social Work
Dorothy Height ES	Suazo	Carmen	Social Work
Drew ES	Davis	Tiffany	Social Work
Dunbar HS	Cox	Tasheka	Social Work
Dunbar HS	Caldwell	Dionne	Social Work
Dunbar HS	McMillan	Ingrid	Social Work
Eastern HS	Hamm	Harvey	Social Work
Eastern HS	Burton	Cedric	Social Work
Eastern HS	McIntosh	Jennifer	Social Work
Eastern HS	Turner	LaVaughn	Social Work
Eastern HS	White	Troy	Social Work
Eaton ES	Mazer	Ellen	Social Work
Eaton ES			Social Work
Eliot-Hine MS	Harris	Tara	Social Work
Eliot-Hine MS	Jackson	Lindsay	Social Work
Ellington School of the Arts	Sylvia	Crystal	Social Work
Ellington School of the Arts	Frazier	Nicole	Social Work
Excel EC	Mason	Chanel	Social Work
Excel EC	Nadir	Regina	Social Work
Excel EC	Wyatt	Jermaine	Social Work
Garfield ES	Williams	Roz	Social Work
Garrison ES	Anthony	Tierra	Social Work
H.D. Cooke ES	Mitchell	Meagan	Social Work
H.D. Cooke ES	De Jong	Ramona	Social Work
Hardy MS	Knight	Rebecca	Social Work
Hardy MS	Mahaney	Kylen	Social Work
Hart MS	Wright	Nairobi	Social Work

School	Provider Last Name	Name	Discipline
Hart MS	Harvey	Kim	Social Work
Hart MS	Proctor	Jina	Social Work
Hearst ES	Brown	Tandra	Social Work
Hendley ES	Craig	Lori	Social Work
Hendley ES	Ansani	Patty	Social Work
Houston ES	Webster	Darryl	Social Work
Hyde-Addison ES	McLaurin	Jennifer	Social Work
Ida B Wells Middle School	Raifsnider	Jennifer	Social Work
Incarcerated Youth Program	Allen	Tina	Social Work
Incarcerated Youth Program	Bryant	Angie	Social Work
J.O. Wilson ES	Anderson	Sandra	Social Work
J.O. Wilson ES	Johnson	Kristina	Social Work
Janney ES	Solomon	Sara	Social Work
Jefferson Middle School Academy	Duckery	Sara	Social Work
Jefferson Middle School Academy	Wittschen	Bernadette	Social Work
Johnson, John Hayden MS	Brogioli	Ann	Social Work
Johnson, John Hayden MS	Phillips	Sherri	Social Work
Johnson, John Hayden MS	Ramsey	Katrina	Social Work
Kelly Miller MS	Denson	Katrea	Social Work
Kelly Miller MS			Social Work
Kelly Miller MS	Hopkins	Asha	Social Work
Ketcham ES	Paulson	Lynn	Social Work
Key ES	Jordan	Beverly	Social Work
Kimball ES	Byrnes	Anne	Social Work
King, M.L. ES	Ingram	Tonia	Social Work
Kramer MS	Smith	Camilla	Social Work
Kramer MS	Bardach	David	Social Work
Kramer MS	Dwelley	Jade	Social Work
Lafayette ES	Ayers	Erin	Social Work
Lafayette ES	Carre	Sophia	Social Work
Langdon ES	Baysah	Mywen	Social Work
Langley ES	Hale	Monee	Social Work
Langley ES	Wortham	Vanessa	Social Work
Langley ES	Ford-Berger	Phyllis	Social Work
LaSalle-Backus EC	Brewer	Laura	Social Work
LaSalle-Backus EC	Vandersluis-Johnston	Bethany	Social Work
LaSalle-Backus EC	Ugorji	Yoland	Social Work
LaSalle-Backus EC	Lintner	Meghan	Social Work
Leckie EC	Lester	Monica	Social Work
Leckie EC	Bazemore	Charelia	Social Work
Ludlow-Taylor ES	Burton	Ebony	Social Work
Ludlow-Taylor ES	Thompkins	Jessica	Social Work
Luke Moore Alternative HS			Social Work
Luke Moore Alternative HS	Smith	Niani	Social Work
MacFarland MS	Friedlander	Rachael	Social Work
MacFarland MS	Nagaraj	Shilpa	Social Work
Malcolm X ES @ Green	Mayo	Joy	Social Work
Mann ES	Henderson	Michaela	Social Work

School	Provider Last Name	Name	Discipline
Marie Reed ES	Manoel	Leticia	Social Work
Marie Reed ES	Taylor	Curtis	Social Work
Marie Reed ES	Guirguis	Deena	Social Work
Maury ES	Delaney	Laura	Social Work
McKinley MS	Bradley	Sherri	Social Work
McKinley MS	Fofana	Trinaty	Social Work
McKinley MS	Powell	Kymberly	Social Work
McKinley Technology HS	Graves	Sheila	Social Work
McKinley Technology HS	Riley	Quiana	Social Work
Miner ES	Woodard	Monica	Social Work
Miner ES	Kraemer	Lauren	Social Work
Moten ES	Jones	Ayisha	Social Work
Moten ES	Jenkins	Yantise	Social Work
Murch ES	Warshof	Allison	Social Work
Murch ES	Meisel	Deborah	Social Work
Nalle ES	Robbins	Emily	Social Work
Noyes ES	Thompson	Francesca	Social Work
Oyster-Adams Bilingual School	Shaw	Melissa	Social Work
Oyster-Adams Bilingual School	Naves	Carmelita	Social Work
Patterson ES	Saint-Cyr	Maureen	Social Work
Payne ES	Gregory	Taiya	Social Work
Payne ES	Workman	LaBone	Social Work
Peabody ES			Social Work
Phelps HS	Jefferson	Nneka	Social Work
Plummer ES	Izlar-Carr	Sherrell	Social Work
Plummer ES	Davis	Tiffany	Social Work
Powell ES	Hayes	Mecca	Social Work
Randle Highlands ES	Garrett	J. Marie	Social Work
Raymond EC	Ruston	Tarianda	Social Work
River Terrace EC	Dessin	Cindy	Social Work
Ron Brown College Prep HS	Cohens	Roosevelt	Social Work
Ron Brown College Prep HS	Waters	Glenda	Social Work
Roosevelt HS	Breece	Lynne	Social Work
Roosevelt HS	Bush-Sawyer	Henrietta	Social Work
Roosevelt HS	Cartledge	Erica	Social Work
Roosevelt HS	Cook	Nailah	Social Work
Roosevelt HS	Flowers	Quinn	Social Work
Roosevelt STAY	Inamura	Carolyn	Social Work
Roosevelt STAY	Mullins	Melva	Social Work
Roosevelt STAY	Witherspoon	Lakisha	Social Work
Ross ES	McCoy	Marketta	Social Work
Savoy ES	Williams	Tamika	Social Work
School Without Walls @ Francis-Stevens	Soloway	Anna	Social Work
School Without Walls @ Francis-Stevens	Gichangah	Ruth	Social Work
School Without Walls HS	Thomas	Sophia	Social Work
School-Within-School @ Goding	James-Toorie	Bonita	Social Work
School-Within-School @ Goding	Whitmore	Rebecca	Social Work
Seaton ES	Braswell	Erika	Social Work

School	Provider Last Name	Name	Discipline
Shepherd ES	Browne	Michelle	Social Work
Simon ES	Kelly - Higgs	Nikia	Social Work
Smothers ES	Vauss	Gwendolyn	Social Work
Sousa MS	Ford-Berger	Phyllis	Social Work
Sousa MS	Smith	Nicole	Social Work
Stanton ES	Gallemore	Chelante	Social Work
Stanton ES	Whitaker	Chanda	Social Work
Stoddert ES	Hoyt	Margaret	Social Work
Stuart-Hobson MS	Smith	Molly	Social Work
Stuart-Hobson MS	Thompkins	Jessica	Social Work
Takoma EC	Warren	Fatimah	Social Work
Thomas ES	Lee	Teresa	Social Work
Thomas ES	Garrett	J. Marie	Social Work
Thomson ES	Bond	Meghan	Social Work
Truesdell EC	Hanson	Gisele	Social Work
Truesdell EC	Willis	Melissa	Social Work
Truesdell EC	Kling	Jason	Social Work
Truesdell EC	Henricks	Rebecca	Social Work
Tubman ES	Buchanan	Elizabeth	Social Work
Tubman ES	Chastain-Blackwood	Lauren	Social Work
Tubman ES	Alongi	Jamie	Social Work
Turner ES	McClure	Desiree	Social Work
Turner ES	Cherry	LaKeiya	Social Work
Tyler ES	Green	Janina	Social Work
Van Ness ES	Chase	Lori	Social Work
Walker-Jones EC	Hayes	Sierra	Social Work
Walker-Jones EC	Thomas	Keyona	Social Work
Washington Metropolitan HS	Peterson	Candi	Social Work
Washington Metropolitan HS	Wesley	Zillah	Social Work
Washington Metropolitan HS			Social Work
Watkins ES	Buchanan-Tyler	Michelle	Social Work
Watkins ES	Thomas	Veturah	Social Work
West EC	Sartin	LaKeri	Social Work
Wheatley EC	DeAngelis	Margaret	Social Work
Wheatley EC	Johnson	Tina	Social Work
Wheatley EC	Roscoe	Nashee	Social Work
Whittier EC	German	Heather	Social Work
Woodrow Wilson HS	Maddrey	Lacey	Social Work
Woodrow Wilson HS	Washington	Tiffany	Social Work
Woodrow Wilson HS	Mathis	Davene	Social Work
Woodrow Wilson HS	Wilson	Kimberly	Social Work
Woodrow Wilson HS	Fagbuyi	Erin	Social Work
Woodson, H.D. HS	Fuller	Wadiah	Social Work
Woodson, H.D. HS	Strong	Vivian	Social Work
Woodson, H.D. HS	Davis	Devon	Social Work
Woodson, H.D. HS	Freeman-Murray	Jenise	Social Work
Youth Services Center	Green	Teresa	Social Work
Youth Services Center	Zephirin-Atkins	Evelyn	Social Work

Q56 Attachment_Mental Health Roster
(SY18-19 CBOs)

Name	# of schools
April May	1
Catholic Charities	9
Community of Hope	3
Connected Psychology	6
Department of Behavioral Hea	1
Hillcrest	12
Howard Behavioral health	6
Latin American Youth Center	5
Mary's Center	12
MBI	12
Once Common Unity	8
Smile	1

Q56 Attachment_Mental Health Roster
(SY19-20 School Psychologists)

School Name	Provider Last Name	Provider First Name	Discipline
Aiton ES			School Psychology
Amidon-Bowen ES	Fitchue	Ebony	School Psychology
Anacostia HS	Garlington	Dotteanna	School Psychology
Anacostia HS	Ross	Donald	School Psychology
Ballou HS	Hardeman-Tsadick	Julia	School Psychology
Ballou HS	Monroe	James	School Psychology
Ballou Stay	Harp	Oscar	School Psychology
Bancroft ES	Zamore	Katherine	School Psychology
Bard	Jackson-Saunders	Chandrai	School Psychology
Barnard ES	Bush	Andrea	School Psychology
Beers ES			School Psychology
Benjamin Banneker HS	Moment	Monica	School Psychology
Boone ES	Christon	Krystal	School Psychology
Brent ES			School Psychology
Brightwood EC	Slaughter	Ina	School Psychology
Brookland MS	Perry	Jeanette	School Psychology
Browne EC			School Psychology
Bruce-Monroe ES @ Park View	Rivas	Karina	School Psychology
Bunker Hill ES	Brown	Persephone	School Psychology
Burroughs ES			School Psychology
Burrville ES			School Psychology
C.W. Harris ES			School Psychology
Capitol Hill Montessori School @	Wu	Cathy	School Psychology
Cardozo HS	Cephas	Joan	School Psychology
Central Office Team	Dukes	Latia	School Psychology
Central Office Team	Hodges	Shirley	School Psychology
Central Office Team	Hosten-Carter	Marsha	School Psychology
Central Office Team	Huffman	Shantrell	School Psychology
Central Office Team	Kinnell	Terriekki	School Psychology
Central Office Team	Nguyen	Tina	School Psychology
Central Office Team	Shands	Samantha	School Psychology
Central Office Team	Stuart	Marcia	School Psychology
Central Office Team	Sueing	Sonya	School Psychology
Central Office Team	Wooten	Ronita	School Psychology
Central Office Team			School Psychology
Central Office Team			School Psychology
Central Office Team	Coleman-King	Maia	School Psychology
Central Office Team	Cruz-Cardona	Isora	School Psychology
Central Office Team	Freeman	Misty	School Psychology
Central Office Team	Leslie	Susanne	School Psychology
Central Office Team	Namo	Sandra	School Psychology
Central Office Team	Pilot	Sonia	School Psychology
Central Office Team	Porro	Patricia	School Psychology

Q56 Attachment_Mental Health Roster
(SY19-20 School Psychologists)

School Name	Provider Last Name	Provider First Name	Discipline
Central Office Team	Randolph	Latanya	School Psychology
Cleveland ES	Smith	Carleen	School Psychology
Columbia Heights EC (CHEC)	Greene	Makeda	School Psychology
Coolidge HS	Edmond	Ashanti	School Psychology
Deal MS	Scott	Latashia	School Psychology
Dorothy Height ES	Becker	Crystal	School Psychology
Drew ES	Ashe	Taneka	School Psychology
Dunbar HS	Palmer	Danielle	School Psychology
Eastern HS	Blake	Kai	School Psychology
Eastern HS	Harp	Oscar	School Psychology
Eaton ES			School Psychology
Eliot-Hine MS	Roberts	Gregory	School Psychology
Ellington School of the Arts	Camp	Perry	School Psychology
Excel Academy			School Psychology
Garfield ES	Davis	Michelle	School Psychology
Garrison ES	Parker	Kevin	School Psychology
H.D. Cooke ES	McRae	Jonathan	School Psychology
Hardy MS	Matthew	Arden	School Psychology
Hart MS	Mathews	Kya	School Psychology
Hearst ES	Nishimura	Brenda	School Psychology
Hendley ES	Graham	David	School Psychology
Houston ES	Makumbi	Zoao	School Psychology
Hyde-Addison ES	Leopold	Monique	School Psychology
Ida B. Wells			School Psychology
IYP, Correctional Detention Facili	Daniels	Denise	School Psychology
J.O. Wilson ES			School Psychology
Janney ES	Mallory	Margaret	School Psychology
Jefferson Middle School Academ	Romano	Linda	School Psychology
Johnson, John Hayden MS	Christian	Antoinette	School Psychology
Kelly Miller MS	Vincent	Mia	School Psychology
Ketcham ES	Kimbrough	Regina	School Psychology
Key ES	Ramsey	Eva	School Psychology
Kimball ES			School Psychology
King, M.L. ES			School Psychology
Kramer MS			School Psychology
Lafayette ES	Adams	Ashlee	School Psychology
Langdon ES	Mitchell	Shanita	School Psychology
Langley ES	Waters	Shannon	School Psychology
LaSalle-Backus EC	Wheeler	Kimberly	School Psychology
Leckie ES			School Psychology
Ludlow-Taylor ES	Lacy	Monica	School Psychology
Luke Moore Alternative HS	Naidu	Niyathi	School Psychology
MacFarland MS			School Psychology

Q56 Attachment_Mental Health Roster
(SY19-20 School Psychologists)

School Name	Provider Last Name	Provider First Name	Discipline
Malcolm X ES @ Green	Oneal	Tiffani	School Psychology
Mann ES	Fleming	Phylicia	School Psychology
Marie Reed ES	Soriano	Robert	School Psychology
Maury ES	Parker	Kevin	School Psychology
McKinley MS	Wright	Pierre	School Psychology
McKinley Technology HS	Osborne	Denise	School Psychology
Miner ES	Ramsey	Eva	School Psychology
Moten ES	King	Krystal	School Psychology
Murch ES	Conlon	Joseph	School Psychology
Nalle ES	Brown	Chandra	School Psychology
Noyes ES	Peagler	Peggy	School Psychology
Oyster-Adams Bilingual School	Martinez	Maria	School Psychology
Oyster-Adams Bilingual School	Nunez	Andres	School Psychology
Patterson ES			School Psychology
Payne ES	Lucas	Kesha	School Psychology
Peabody ES (Capitol Hill Cluster)	Hopkins	Allison	School Psychology
Phelps Architecture, Constructio	White	Dimitri	School Psychology
Plummer ES	Leppert	Jared	School Psychology
Powell ES	Del Valle	Eduardo	School Psychology
Randle Highlands ES			School Psychology
Raymond EC	Moore	Shanelle	School Psychology
River Terrace EC	Watkins	Jocelyn	School Psychology
Ron Brown HS	Curtis	Charles	School Psychology
Ron Brown HS	Smith	Carleen	School Psychology
Roosevelt HS	Roberson	Andrea	School Psychology
Roosevelt STAY	Williams	Natasha	School Psychology
Ross ES	Conlon	Joseph	School Psychology
Savoy ES	Jefferson	Angela	School Psychology
School Without Walls @ Francis-	Lesley	Diane	School Psychology
School Without Walls HS	Lesley	Diane	School Psychology
School-Within-School @ Goding	Polk Coverdale	Celeste	School Psychology
Seaton ES	Dupree	Tonja	School Psychology
Shepherd ES	Brown	Persephone	School Psychology
Simon ES	Kelly Holmes	Theresa	School Psychology
Smothers ES			School Psychology
Sousa MS	Stewart Walker	Nicola	School Psychology
Stanton ES	Dorn	Crystal	School Psychology
Stoddert ES	Short	Danielle	School Psychology
Stuart-Hobson MS (Capitol Hill Cl	Hancock	Porsche	School Psychology
Takoma EC			School Psychology
Thomas ES	Gray	Antonaia	School Psychology
Thomson ES	Jackson-Saunders	Chandrai	School Psychology
Truesdell EC	Williams	Kimberly	School Psychology

Q56 Attachment_Mental Health Roster
(SY19-20 School Psychologists)

School Name	Provider Last Name	Provider First Name	Discipline
Tubman ES	Cardenas	Jennifer	School Psychology
Tubman ES	McRae	Jonathan	School Psychology
Turner ES	Norton	Joshua	School Psychology
Tyler ES	Myers	Kirsten	School Psychology
Van Ness ES	Lee	Talisha	School Psychology
Walker-Jones EC	Loker	Troy	School Psychology
Washington Metropolitan HS	Moment	Monica	School Psychology
Watkins ES (Capitol Hill Cluster)	Hopkins	Allison	School Psychology
West EC	Jefferson	Angela	School Psychology
Wheatley EC	Deely	Michael	School Psychology
Whittier EC			School Psychology
Woodrow Wilson HS	Lane	Dashana	School Psychology
Woodrow Wilson HS	Vavassoeur	Lether	School Psychology
Woodson, H.D. HS			School Psychology
Youth Services Center	Daniels	Denise	School Psychology

School	Provider Last	Provider First	Discipline
Aiton	Barton	Toshiko	Social Work
Amidon-Bowen ES	Mays	Robert	Social Work
Amidon-Bowen ES	Molieri	Caroline	Social Work
Anacostia HS	Harrod	Nikia	Social Work
Anacostia HS	Lott	Valerie	Social Work
Anacostia HS	Potts	Waynonia	Social Work
Anacostia HS	Sweeney	Melissa	Social Work
Art Therapist	Johnson	Adrienne	Social Work
Art Therapist	McNulty	Jennifer	Social Work
Ballou HS	Campbell	Lisa	Social Work
Ballou HS	Coleman	Jessica	Social Work
Ballou HS	Gordon	Nicole	Social Work
Ballou HS	Hardy	Tracy	Social Work
Ballou HS	Parrish	Llesenia	Social Work
Ballou STAY	Johnson	William	Social Work
Ballou STAY	Lancaster	Kate	Social Work
Bancroft ES	Cintron	Guillermo	Social Work
Bancroft ES	Maier	Kristine	Social Work
Bard High School Early College DC	Dyson	Chenine	Social Work
Barnard ES	Claude	Jensy	Social Work
Barnard ES	Derenoncourt	Alicia	Social Work
Beers ES	Matthews	Rhoda	Social Work
Beers ES	Watts	Andrea	Social Work
Benjamin Banneker HS	Dessin	Cindy	Social Work
Boone ES	Jenkins	Lamar	Social Work
Brent ES	Young	Stephanie	Social Work
Brightwood EC	Castillo	Elizabeth	Social Work
Brightwood EC	Spellman	Patricia	Social Work
Brightwood EC	Vivas	Kairo	Social Work
Brookland MS	Cowan	Shakeia	Social Work
Brookland MS	Sharp	Sharae	Social Work
Browne EC	McGiffin	Bridget	Social Work
Browne EC	Omeir	George	Social Work
Bruce-Monroe ES @ Park View	Figueroa-Clark	Mayra	Social Work
Bruce-Monroe ES @ Park View	Mata	Diana	Social Work
Bunker Hill ES	Paige	Nina	Social Work
Burroughs ES	Wade	Damien	Social Work
Burrville ES	Wilson	Keanya	Social Work
C.W. Harris ES	Dickens	Vernessa	Social Work
C.W. Harris ES	Fraser	Christina	Social Work
Capitol Hill Montessori EC	Lambert	Fatima	Social Work
Cardozo EC	Banks	James	Social Work
Cardozo EC	Jones	Olufunmilayo	Social Work
Cardozo EC	Makonnen	Roman	Social Work
Cardozo EC	Middlebrooks	Valerie	Social Work
Cardozo EC	Southern	Sia	Social Work
Cardozo EC	St. Clair	Nekia	Social Work

School	Provider Last	Provider First	Discipline
Cardozo EC	Vargas	Jennifer	Social Work
Cardozo EC	Trumbore	Maryanne	Social Work
Central Office	Brickhouse	Katrina	Social Work
Central Office	Garibay	Maura	Social Work
Central Office	Hughes	Anita	Social Work
Central Office	Toossi	Sanam	Social Work
Central Office - ECAT Team	Sherman	Edgina	Social Work
Central Office-IEP Team	Keeling	Denise	Social Work
Cleveland ES	Alexander	Marvin	Social Work
Cleveland ES	Cantave	Nathanaelle	Social Work
Columbia Heights EC (CHEC)	Crivelli-Diamond	Paula	Social Work
Columbia Heights EC (CHEC)	Eason	Ashley	Social Work
Columbia Heights EC (CHEC)	Hanlon	Constance	Social Work
Columbia Heights EC (CHEC)	Nimer	Kawther	Social Work
Columbia Heights EC (CHEC)	Williams	Yanique	Social Work
Coolidge HS	Burton	Fatima	Social Work
Coolidge HS	Harris	Ethel	Social Work
Coolidge HS	Razzak	Zakiya	Social Work
Deal MS	Boccardi	Peter	Social Work
Deal MS	Johnson	Christian	Social Work
Deal MS	Katz	Hilary	Social Work
Deal MS	Morin	Danielle	Social Work
Dorothy Height ES	Beauregard	Linda	Social Work
Dorothy Height ES			Social Work
Drew ES	Davis	Tiffany	Social Work
Dunbar HS	Caldwell	Dionne	Social Work
Dunbar HS	Cox	Tasheka	Social Work
Dunbar HS	McMillan	Ingrid	Social Work
Eastern HS	Burton	Cedric	Social Work
Eastern HS	Hamm	Harvey	Social Work
Eastern HS	McIntosh	Jennifer	Social Work
Eastern HS	Turner	LaVaughn	Social Work
Eastern HS	White	Troy	Social Work
Eaton ES	Mazer	Ellen	Social Work
Eaton ES			Social Work
Eliot-Hine MS	Harris	Tara	Social Work
Eliot-Hine MS	Jackson	Lindsay	Social Work
Ellington School of the Arts	Frazier	Nicole	Social Work
Ellington School of the Arts	Sylvia	Crystal	Social Work
Excel EC	Mason	Chanel	Social Work
Excel EC	Nadir	Regina	Social Work
Excel EC	Wyatt	Jermaine	Social Work
Garfield ES	Williams	Roz	Social Work
Garrison ES	Anthony	Tierra	Social Work
H.D. Cooke ES	De Jong	Ramona	Social Work
H.D. Cooke ES	Mitchell	Meagan	Social Work
Hardy MS	Knight	Rebecca	Social Work
Hardy MS	Mahaney	Kylen	Social Work
Hart MS	Harvey	Kim	Social Work
Hart MS	Proctor	Jina	Social Work
Hart MS	Wright	Nairobi	Social Work

School	Provider Last	Provider First	Discipline
Hearst ES	Brown	Tandra	Social Work
Hendley ES	Ansani	Patty	Social Work
Hendley ES	Craig	Lori	Social Work
Houston ES	Webster	Darryl	Social Work
Hyde-Addison ES	McLaurin	Jennifer	Social Work
Ida B Wells Middle School	Raifsnider	Jennifer	Social Work
Incarcerated Youth Program	Allen	Tina	Social Work
Incarcerated Youth Program	Bryant	Angie	Social Work
J.O. Wilson ES	Anderson	Sandra	Social Work
J.O. Wilson ES	Johnson	Kristina	Social Work
Janney ES	Solomon	Sara	Social Work
Jefferson Middle School Academy	Duckery	Sara	Social Work
Jefferson Middle School Academy	Wittschen	Bernadette	Social Work
Johnson, John Hayden MS	Brogioli	Ann	Social Work
Johnson, John Hayden MS	Phillips	Sherri	Social Work
Johnson, John Hayden MS	Ramsey	Katrina	Social Work
Kelly Miller MS	Denson	Katrea	Social Work
Kelly Miller MS	Hopkins	Asha	Social Work
Kelly Miller MS			Social Work
Ketcham ES	Paulson	Lynn	Social Work
Key ES	Jordan	Beverly	Social Work
Kimball ES	Byrnes	Anne	Social Work
King, M.L. ES	Ingram	Tonia	Social Work
Kramer MS	Bardach	David	Social Work
Kramer MS	Smith	Camilla	Social Work
Kramer MS			Social Work
Lafayette ES	Ayers	Erin	Social Work
Lafayette ES	Carre	Sophia	Social Work
Langdon ES	Baysah	Mywen	Social Work
Langley ES	Ford-Berger	Phyllis	Social Work
Langley ES	Hale	Monee	Social Work
Langley ES	Wortham	Vanessa	Social Work
LaSalle-Backus EC	Brewer	Laura	Social Work
LaSalle-Backus EC	Lintner	Meghan	Social Work
LaSalle-Backus EC	Ugorji	Yoland	Social Work
LaSalle-Backus EC	Vandersluis-Johns	Bethany	Social Work
Leckie EC	Bazemore	Charelia	Social Work
Leckie EC	Lester	Monica	Social Work
Ludlow-Taylor ES	Burton	Ebony	Social Work
Ludlow-Taylor ES	Thompkins	Jessica	Social Work
Luke Moore Alternative HS	Albanes	Jaclyn	Social Work
Luke Moore Alternative HS	Smith	Niani	Social Work
MacFarland MS	Friedlander	Rachael	Social Work
MacFarland MS	Nagaraj	Shilpa	Social Work
Malcolm X ES @ Green	Mayo	Joy	Social Work
Mann ES	Henderson	Michaela	Social Work
Marie Reed ES	Guirguis	Deena	Social Work
Marie Reed ES	Manoel	Leticia	Social Work
Marie Reed ES	Taylor	Curtis	Social Work
Maury ES	Delaney	Laura	Social Work
McKinley MS	Bradley	Sherri	Social Work

School	Provider Last	Provider First	Discipline
McKinley MS	Fofana	Trinaty	Social Work
McKinley MS	Powell	Kymberly	Social Work
McKinley Technology HS	Graves	Sheila	Social Work
McKinley Technology HS	Riley	Quiana	Social Work
Miner ES	Kraemer	Lauren	Social Work
Miner ES	Woodard	Monica	Social Work
Moten ES	Jenkins	Yantise	Social Work
Moten ES	Jones	Ayisha	Social Work
Murch ES	Meisel	Deborah	Social Work
Murch ES	Warshof	Allison	Social Work
Nalle ES	Robbins	Emily	Social Work
Noyes ES	Thompson	Francesca	Social Work
Oyster-Adams Bilingual School	Naves	Carmelita	Social Work
Oyster-Adams Bilingual School	Shaw	Melissa	Social Work
Patterson ES	Saint-Cyr	Maureen	Social Work
Payne ES	Keaney	Alice	Social Work
Payne ES	Workman	LaBone	Social Work
Peabody ES			Social Work
Phelps HS	Jefferson	Nneka	Social Work
Plummer ES	Davis	Tiffany	Social Work
Plummer ES	Izlar-Carr	Sherrell	Social Work
Powell ES	Hayes	Mecca	Social Work
Randle Highlands ES	Garrett	J. Marie	Social Work
Raymond EC	Ruston	Tarianda	Social Work
River Terrace EC	Dessin	Cindy	Social Work
Ron Brown College Prep HS	Cohens	Roosevelt	Social Work
Ron Brown College Prep HS	Waters	Glenda	Social Work
Roosevelt HS	Bush-Sawyer	Henrietta	Social Work
Roosevelt HS	Cartledge	Erica	Social Work
Roosevelt HS	Cook	Nailah	Social Work
Roosevelt HS	Flowers	Quinn	Social Work
Roosevelt STAY	Inamura	Carolyn	Social Work
Roosevelt STAY	Mullins	Melva	Social Work
Roosevelt STAY	Witherspoon	Lakisha	Social Work
Ross ES	McCoy	Marketta	Social Work
Savoy ES	Williams	Tamika	Social Work
School Without Walls @ Francis-Stevens	Gichangah	Ruth	Social Work
School Without Walls @ Francis-Stevens	Soloway	Anna	Social Work
School Without Walls HS	Thomas	Sophia	Social Work
School-Within-School @ Goding	James-Toorie	Bonita	Social Work
School-Within-School @ Goding	Whitmore	Rebecca	Social Work
Seaton ES	Braswell	Erika	Social Work
Shepherd ES	Browne	Michelle	Social Work
Simon ES	Kelly - Higgs	Nikia	Social Work
Smothers ES	Vauss	Gwendolyn	Social Work
Sousa MS	Ford-Berger	Phyllis	Social Work
Sousa MS	Smith	Nicole	Social Work
Stanton ES	Gallemore	Chelante	Social Work
Stanton ES	Whitaker	Chanda	Social Work
Stoddert ES	Hoyt	Margaret	Social Work
Stuart-Hobson MS	Smith	Molly	Social Work

School	Provider Last	Provider First	Discipline
Stuart-Hobson MS	Thompkins	Jessica	Social Work
Takoma EC	Warren	Fatimah	Social Work
Thomas ES	Garrett	J. Marie	Social Work
Thomas ES	Lee	Teresa	Social Work
Thomson ES	Bond	Meghan	Social Work
Truesdell EC	Hanson	Gisele	Social Work
Truesdell EC	Henricks	Rebecca	Social Work
Truesdell EC	Kling	Jason	Social Work
Truesdell EC	Willis	Melissa	Social Work
Tubman ES	Alongi	Jamie	Social Work
Tubman ES	Buchanan	Elizabeth	Social Work
Tubman ES	Chastain-Blackwo	Lauren	Social Work
Turner ES	Cherry	LaKeiya	Social Work
Turner ES	McClure	Desiree	Social Work
Tyler ES	Green	Janina	Social Work
Van Ness ES	Chase	Lori	Social Work
Walker-Jones EC	Hayes	Sierra	Social Work
Walker-Jones EC	Thomas	Keyona	Social Work
Washington Metropolitan HS	Peterson	Candi	Social Work
Washington Metropolitan HS	Wesley	Zillah	Social Work
Washington Metropolitan HS			Social Work
Watkins ES	Buchanan-Tyler	Michelle	Social Work
Watkins ES	Thomas	Veturah	Social Work
West EC	Sartin	LaKeri	Social Work
Wheatley EC	DeAngelis	Margaret	Social Work
Wheatley EC	Johnson	Tina	Social Work
Wheatley EC	Roscoe	Nashee	Social Work
Whittier EC	German	Heather	Social Work
Woodrow Wilson HS	Maddrey	Lacey	Social Work
Woodrow Wilson HS	Mathis	Davene	Social Work
Woodrow Wilson HS	Washington	Tiffany	Social Work
Woodrow Wilson HS	Wilson	Kimberly	Social Work
Woodrow Wilson HS			Social Work
Woodson, H.D. HS	Davis	Devon	Social Work
Woodson, H.D. HS	Freeman-Murray	Jenise	Social Work
Woodson, H.D. HS	Fuller	Wadiah	Social Work
Woodson, H.D. HS	Strong	Vivian	Social Work
Youth Services Center	Green	Teresa	Social Work
Youth Services Center	Zephirin-Atkins	Evelyn	Social Work

Q56 Attachment_Mental Health Roster
(SY19-20 CBOs)

Name	# of schools
April May	1
Catholic Charities	9
Community of Hope	3
Connected Psychology	6
Department of Behavioral Health	1
Hillcrest	12
Howard Behavioral health	6
Latin American Youth Center	5
Mary's Center	12
MBI	12
Once Common Unity	8
Smile	1

SY19-20 Afterschool Partnerships

School	Organization
Aiton ES	DC SCORES
Aiton ES	Deloitte
Aiton ES	AARP Foundation Experience Corps
Aiton ES	Higher Achievement
Aiton ES	Howard University
Aiton ES	Kiwanis Club
Aiton ES	Sigma Gamma Rho Sorority, Inc.
Aiton ES	Transit Employees Federal Credit Union
Aiton ES	Embassy Adoption Program
Aiton ES	Washington Redskins Charitable Foundation
Aiton ES	The Literacy Lab
Aiton ES	Innovations for Learning
Aiton ES	DC Arts and Humanities Education Collaborative
Aiton ES	Reading Partners
Aiton ES	Washington Tennis & Education Foundation
Aiton ES	Center for Nutrition, Diet and Health - University of the District of Columbia
Aiton ES	For the Love of Children
Aiton ES	Live It Learn It
Aiton ES	Live It Learn It
Aiton ES	Best Friends Foundation
Aiton ES	DC Department of Behavioral Health
Aiton ES	Howard University - Capstone Institute
Aiton ES	Lexia Learning
Aiton ES	Bank Street College of Education
Aiton ES	Reading Partners
Aiton ES	Deloitte
Aiton ES	Common Threads
Amidon-Bowen ES	JMA Solutions
Amidon-Bowen ES	City Year DC
Amidon-Bowen ES	McDermott Will & Emery
Amidon-Bowen ES	The Literacy Lab
Amidon-Bowen ES	DC Arts and Humanities Education Collaborative
Amidon-Bowen ES	US Federal Bureau of Investigations
Amidon-Bowen ES	FBI Junior Agent Program
Amidon-Bowen ES	DC SCORES
Amidon-Bowen ES	Young Playwrights' Theater
Amidon-Bowen ES	Techbridge Girls
Amidon-Bowen ES	Near Southeast Community Partners (NSCP)
Amidon-Bowen ES	Washington Nationals - Grand Slam Schools
Amidon-Bowen ES	Association of American Railroads
Amidon-Bowen ES	MindBloom
Anacostia HS	Anacostia Economic Development

Anacostia HS	Bank of America
Anacostia HS	College Board Upward Bound Program
Anacostia HS	Capital City Area Health Education Center
Anacostia HS	DC College Access Program
Anacostia HS	Union Temple Baptist Church
Anacostia HS	Anacostia Aquaponics
Anacostia HS	5-STAR
Anacostia HS	Black Swan Academy
Anacostia HS	City Year DC
Anacostia HS	EVERFI - Financial Literacy
Anacostia HS	investED Enrichment Services, Inc.
Anacostia HS	Just Keep Livin Foundation
Anacostia HS	Reach Incorporated
Anacostia HS	Crittenton Services of Greater Washington
Anacostia HS	Georgetown University Law Center - Street Law
Anacostia HS	Washington Urban Debate League
Anacostia HS	Washington Nationals - Youth Baseball Academy
Anacostia HS	The Wendt Center for Loss and Healing
Anacostia HS	American University
Anacostia HS	Paul Weiss
Anacostia HS	DC Arts and Humanities Education Collaborative
Anacostia HS	College Success Foundation - DC
Anacostia HS	The MusicianShip, Inc.
Anacostia HS	Young Playwrights' Theater
Anacostia HS	District of Columbia Council for Excellence
Anacostia HS	One World Education
Anacostia HS	Urban Alliance
Anacostia HS	Global Kids - DC
Anacostia HS	Smithsonian American Art Museum
Anacostia HS	Pulitzer Center on Crisis Reporting
Anacostia HS	DC Department of Behavioral Health
Anacostia HS	Georgetown University School of Medicine - Community-Based Learning (CBL)
Anacostia HS	Far Southeast Family Strengthening Collaborative
Anacostia HS	United Planning Organization
Ballou HS	Global Kids - DC
Ballou HS	Friends of Ballou
Ballou HS	Opportunities Industrialization Center
Ballou HS	Sasha Bruce Youthwork
Ballou HS	Teens Run DC
Ballou HS	Urban Alliance
Ballou HS	Crittenton Services of Greater Washington
Ballou HS	Reach Incorporated
Ballou HS	First Home Care
Ballou HS	BUILD Metro DC

Ballou HS	ACCESS Youth
Ballou HS	UDC Educational Talent Search
Ballou HS	College Success Foundation - DC
Ballou HS	College Success Foundation - DC
Ballou HS	DC College Access Program
Ballou HS	Resources to Inspire Students and Educators (RISE)
Ballou HS	DC Arts and Humanities Education Collaborative
Ballou HS	Mikva Challenge DC
Ballou HS	Washington Urban Debate League
Ballou HS	US Coast Guard
Ballou HS	District of Columbia Council for Excellence
Ballou HS	One World Education
Ballou HS	Recreation Wish List Committee/Southeast Tennis and Learning Center
Ballou HS	826DC
Ballou HS	One Common Unity
Ballou HS	College Board Upward Bound Program
Ballou HS	ERHKY Foundation
Ballou STAY	Academy of Hope
Ballou STAY	Far Southeast Family Strengthening Collaborative
Ballou STAY	Living Wages
Ballou STAY	PNC Bank
Ballou STAY	Sasha Bruce Youthwork
Ballou STAY	The Wendt Center for Loss and Healing
Ballou STAY	University of the District of Columbia
Ballou STAY	Young Playwrights' Theater
Ballou STAY	One World Education
Ballou STAY	Academy of Hope
Bancroft ES	Bancroft PTO
Bancroft ES	Briya Public Charter School
Bancroft ES	Capitol Education Support, Inc.
Bancroft ES	Common Threads
Bancroft ES	DC SCORES
Bancroft ES	Girls On The Run-DC
Bancroft ES	Junior Tennis Champions Center
Bancroft ES	Education for Sharing
Bancroft ES	Reading Partners
Bancroft ES	Everybody Wins! DC
Bancroft ES	US Federal Bureau of Investigations
Bancroft ES	Young Playwrights' Theater
Bancroft ES	Discovery Education
Bancroft ES	K&L Gates LLP
Bancroft ES	DC Arts and Humanities Education Collaborative
Bancroft ES	Imagination Stage
Bancroft ES	826DC
Bancroft ES	Centronia

Bancroft ES	Mary's Center
Bancroft ES	Asian American LEAD
Bancroft ES	The First Life Science (FiLS) Program
Bancroft ES	Champions
Bancroft ES	DC Schools Project - Georgetown University Center for Social Justice Research, Teaching & Service
Bancroft ES	Latin American Youth Center (Teen Center)
Bancroft ES	City Year DC
Bard High School	Urban Alliance
Bard High School	Mikva Challenge DC
Bard High School	The MusicianShip, Inc.
Bard High School	DC STRINGS WORKSHOP
Bard High School	DC Youth Orchestra Program
Bard High School	One Common Unity
Bard High School	For the Love of Children
Bard High School	Crittenton Services of Greater Washington
Bard High School	DC Arts and Humanities Education Collaborative
Bard High School	Washington Urban Debate League
Barnard ES	Bonneville Environmental Foundation (BEF)
Barnard ES	Common Threads
Barnard ES	DC Boys Choir
Barnard ES	DC SCORES
Barnard ES	The George Washington University
Barnard ES	Gethsemane Baptist Church
Barnard ES	Girl Scouts
Barnard ES	Howard University
Barnard ES	Kid Power, Inc.
Barnard ES	Playworks
Barnard ES	Heart of America Foundation
Barnard ES	World Vision
Barnard ES	Geoplunge Competition
Barnard ES	Embassy Adoption Program
Barnard ES	Live It Learn It
Barnard ES	Living Classrooms Nation Capital Region
Barnard ES	US Department of Justice - Project L.E.A.D.
Barnard ES	Girls On The Run-DC
Barnard ES	DC Arts and Humanities Education Collaborative
Barnard ES	NASA Goddard Space Flight Center: MMS/Helio Science
Barnard ES	Jouons
Barnard ES	Mary's Center
Beers ES	DC SCORES
Beers ES	Dream Step Dance Academy Affiliate
Beers ES	East Washington Heights Baptist Church
Beers ES	Educational Dimensions, Inc.
Beers ES	Fort Davis Recreation Center

Beers ES	DC Public Library - Francis A. Gregory Library
Beers ES	Hillcrest Community Civic Association (HCCA)
Beers ES	Jah-Ra Martial Arts
Beers ES	Washington Nationals - Youth Baseball Academy
Beers ES	Penn Branch Citizens Civic Association
Beers ES	The Washington Ballet
Beers ES	Willing Heart Community Church
Beers ES	Step Afrika!
Beers ES	Figure 8 Dance Fitness
Beers ES	KanKouran West African dance Company
Beers ES	University of the District of Columbia
Beers ES	Georgetown University
Beers ES	The George Washington University
Beers ES	Embassy Adoption Program
Beers ES	Drinker Biddle & Reath LLP
Beers ES	DC Arts and Humanities Education Collaborative
Beers ES	Reading Partners
Beers ES	Junior Achievement of Greater Washington
Beers ES	Out Teach
Beers ES	Flamboyan Foundation
Beers ES	Girls On The Run-DC
Beers ES	Corporation for National and Community Service - Foster Grandparent Program (FGP)
Beers ES	Girl Scouts
Beers ES	Howard University - Hip Hop Literacy
Beers ES	Jouons
Beers ES	FRESHFARM FoodPrints
Beers ES	The Washington Ballet
Beers ES	Out Teach
Beers ES	Chess Wizards
Beers ES	KSS
Beers ES	FRESHFARM FoodPrints
Benjamin Banneker HS	Alpha Kappa Alpha Sorority Inc.
Benjamin Banneker HS	DC Bar Association - Intellectual Property Law Community
Benjamin Banneker HS	Folger Shakespeare Library
Benjamin Banneker HS	Howard Deli
Benjamin Banneker HS	Howard University
Benjamin Banneker HS	KaiserDillon PLLC
Benjamin Banneker HS	Microsoft
Benjamin Banneker HS	National Academy of Sciences
Benjamin Banneker HS	DC Bar Association - Young Lawyers Section
Benjamin Banneker HS	The D.C. Scholars Program at the White House
Benjamin Banneker HS	Boys and Girls Club of Greater Washington (BGCGW)
Benjamin Banneker HS	Brainfood
Benjamin Banneker HS	Capital Area Food Bank

Benjamin Banneker HS	Capitol Movement, Inc.
Benjamin Banneker HS	Children's National Medical Center
Benjamin Banneker HS	City at Peace DC
Benjamin Banneker HS	City Kids Wilderness Project
Benjamin Banneker HS	Food and Friends Inc.
Benjamin Banneker HS	Girls Inc.
Benjamin Banneker HS	Higher Achievement
Benjamin Banneker HS	Kid Power, Inc.
Benjamin Banneker HS	Martha's Table
Benjamin Banneker HS	Mary's Center
Benjamin Banneker HS	Metro Teen AIDS
Benjamin Banneker HS	National Building Museum
Benjamin Banneker HS	Reading Partners
Benjamin Banneker HS	So Others Might Eat (SOME)
Benjamin Banneker HS	YMCA
Benjamin Banneker HS	College Bound
Benjamin Banneker HS	District of Columbia Board of Elections
Benjamin Banneker HS	DC Department of Parks and Recreation
Benjamin Banneker HS	DC Superior Court
Benjamin Banneker HS	DC Youth Advisory Council
Benjamin Banneker HS	Promising Futures
Benjamin Banneker HS	Human Rescue Alliance
Benjamin Banneker HS	Greater Washington Urban League
Benjamin Banneker HS	The Wealth Factory
Benjamin Banneker HS	Marion Barry Youth Leadership Institute (MYLI)
Benjamin Banneker HS	MedStar Washington Hospital Center
Benjamin Banneker HS	Joan M. Wilbon & Associates
Benjamin Banneker HS	Howard University - WHUT
Benjamin Banneker HS	DC Youth Prevention Leadership Corps
Benjamin Banneker HS	Stoddard Baptist Nursing Home
Benjamin Banneker HS	Roots Activity Learning Center
Benjamin Banneker HS	Georgetown University Law Center
Benjamin Banneker HS	United States Patent and Trademark Office
Benjamin Banneker HS	DC Public Library
Benjamin Banneker HS	Washington Nationals - Youth Baseball Academy
Benjamin Banneker HS	Mikva Challenge DC
Benjamin Banneker HS	Washington Urban Debate League
Benjamin Banneker HS	One World Education
Benjamin Banneker HS	Dentistry for Children and Handicapped
Boone ES	DC Arts and Humanities Education Collaborative
Boone ES	DC SCORES
Boone ES	US Department of Justice
Boone ES	Hands on DC
Boone ES	InterVarsity
Boone ES	Kid Pan Alley

Boone ES	Zuckerman Spaeder LLP
Boone ES	The Backpack Project
Boone ES	AARP Foundation Experience Corps
Boone ES	United Planning Organization
Boone ES	Live It Learn It
Boone ES	BOKS - Build Our Kids' Success
Boone ES	Embassy Adoption Program
Boone ES	Girls On The Run-DC
Boone ES	Young Playwrights' Theater
Boone ES	Athletes United for Social Justice, The Grassroot Project
Boone ES	Reach Incorporated
Boone ES	First Home Care
Brent ES	Everybody Wins! DC
Brent ES	Gallaudet University
Brent ES	National War College
Brent ES	Trinity University
Brent ES	Girls On The Run-DC
Brent ES	RK&K
Brent ES	DC Arts and Humanities Education Collaborative
Brent ES	Springboard Education in America
Brent ES	Playworks
Brent ES	Innovation Learning
Brent ES	Capitol Hill Community Foundation
Brent ES	Flamboyan Foundation
Brent ES	Ford's Theatre
Brent ES	National Museum of Women in the Arts
Brent ES	Sweetgreen in Schools
Brent ES	Brent PTA
Brightwood EC	CityDance DREAM
Brightwood EC	DC SCORES
Brightwood EC	Discovery Education
Brightwood EC	Georgia Avenue Family Support Collaborative
Brightwood EC	Girls On The Run-DC
Brightwood EC	Higher Achievement
Brightwood EC	Playworks
Brightwood EC	Reading Partners
Brightwood EC	Teaching for Change
Brightwood EC	The Emory Fellowship
Brightwood EC	Geoplunge Competition
Brightwood EC	Embassy Adoption Program
Brightwood EC	John F. Kennedy Center for Performing Arts
Brightwood EC	Smithsonian Science Education Center
Brightwood EC	Bracewell LLP
Brightwood EC	DC Arts and Humanities Education Collaborative
Brightwood EC	National Archives and Records Administration

Brightwood EC	Junior Achievement of Greater Washington
Brightwood EC	826DC
Brightwood EC	Techbridge Girls
Brightwood EC	Flamboyan Foundation
Brookland MS	Flamboyan Foundation
Brookland MS	Girls On The Run-DC
Brookland MS	Turkey Thicket Recreation Center
Brookland MS	Wells Fargo
Brookland MS	The George Washington University
Brookland MS	City Arts
Brookland MS	DC Arts and Humanities Education Collaborative
Brookland MS	National Council for Community and Education Partnerships
Brookland MS	Dance Place
Brookland MS	
Brookland MS	Catholic Charities
Brookland MS	Human Rescue Alliance
Brookland MS	One Common Unity
Brookland MS	Common Threads
Brookland MS	DC Greens
Brookland MS	US National Park Service - National Park Trust
Brookland MS	Washington Urban Debate League
Brookland MS	CABEL Foundation, Inc.
Brookland MS	My Girlfriend's House
Brookland MS	John F. Kennedy Center for Performing Arts
Brookland MS	Washington Performing Arts
Brookland MS	momEmatch
Brookland MS	Higher Achievement
Brookland MS	DC Water
Brookland MS	Mentors, Inc.
Brookland MS	Academy of Hope
Brookland MS	Struggle IV Strength
Brookland MS	Four LLC
Brookland MS	Red Sprinkle Fashion Bootcamp
Brookland MS	First Home Care
Brookland MS	Communities in Schools of Nation's Capital
Brookland MS	District Dance Arts
Brookland MS	Collaborative Solutions for Communities
Brookland MS	AprilMay Company, Inc. (AMCI)
Brookland MS	
Brookland MS	Mentoring to Manhood
Brookland MS	Howard University
Brookland MS	Washington Lawyers' Committee - Public Education Project
Brookland MS	DC SCORES
Brookland MS	John F. Kennedy Center for Performing Arts
Brookland MS	TEST FLEX OP

Brookland MS	826DC
Browne EC	826DC
Browne EC	Edgewood Brookland Family Support Collaborative
Browne EC	Empowering Males of Color (EMOC) - Literacy Mentor Partnership
Browne EC	Martha's Table
Browne EC	St. Stephen's United Methodist Church
Browne EC	Washington Tennis & Education Foundation
Browne EC	Warren Lodge No. 8
Browne EC	Embassy Adoption Program
Browne EC	Girls On The Run-DC
Browne EC	The Literacy Lab
Browne EC	DC Arts and Humanities Education Collaborative
Browne EC	Living Classrooms Nation Capital Region
Browne EC	National Council for Community and Education Partnerships
Browne EC	Athletes United for Social Justice, The Grassroot Project
Browne EC	Teens Run DC
Browne EC	Living Classrooms Nation Capital Region
Browne EC	DCPS Office of Federal Programs and Grants
Browne EC	Flamboyan Foundation
Browne EC	DCPS Office of Federal Programs and Grants
Bruce-Monroe ES	Boys Town Washington DC
Bruce-Monroe ES	DC United Soccer
Bruce-Monroe ES	Embassy Adoption Program
Bruce-Monroe ES	Girls On The Run-DC
Bruce-Monroe ES	Playworks
Bruce-Monroe ES	Heart of America Foundation
Bruce-Monroe ES	The Washington Ballet
Bruce-Monroe ES	Common Threads
Bruce-Monroe ES	Girl Scouts
Bruce-Monroe ES	DC Arts and Humanities Education Collaborative
Bruce-Monroe ES	Washington Performing Arts
Bruce-Monroe ES	Alice Ferguson Foundation
Bruce-Monroe ES	The Washington Architectural Foundation
Bruce-Monroe ES	Georgetown University
Bruce-Monroe ES	DC SCORES
Bruce-Monroe ES	Howard University
Bruce-Monroe ES	DC Department of Parks and Recreation
Bruce-Monroe ES	ST Math
Bruce-Monroe ES	Reed Smith LLP
Bruce-Monroe ES	Mary's Center
Bruce-Monroe ES	The Literacy Lab
Bruce-Monroe ES	National Gallery of Art
Bruce-Monroe ES	826DC
Bruce-Monroe ES	Education for Sharing
Bruce-Monroe ES	Champions

Bruce-Monroe ES	Kaizen Life Skills Organization
Bruce-Monroe ES	Step Afrika!
Bruce-Monroe ES	Dance Place
Bruce-Monroe ES	BRICKS 4 Kids
Bruce-Monroe ES	Big Brothers Big Sisters of the National Capital Area
Bunker Hill ES	Common Threads
Bunker Hill ES	The Washington Architectural Foundation
Bunker Hill ES	DC Arts and Humanities Education Collaborative
Bunker Hill ES	DC Youth Orchestra Program
Bunker Hill ES	Girl Scouts
Bunker Hill ES	Playworks
Bunker Hill ES	Dance Place
Bunker Hill ES	The Learning Tree
Burroughs ES	Catholic University of America
Burroughs ES	Live It Learn It
Burroughs ES	Natural Partners / Monarch Sister Schools Program
Burroughs ES	Techbridge Girls
Burroughs ES	Washington Youth Garden
Burroughs ES	WeatherBug Schools
Burroughs ES	FRESHFARM FoodPrints
Burroughs ES	Discovery Education
Burroughs ES	Bryan Cave
Burroughs ES	NASA Goddard Space Flight Center: MMS/Helio Science
Burroughs ES	CEO Kids of Washington
Burroughs ES	Techbridge Girls
Burroughs ES	DC Sustainable Energy Utility (DCSEU)
Burroughs ES	Project Lead The Way
Burroughs ES	Girls On The Run-DC
Burroughs ES	Dance Place
Burroughs ES	Casey Trees
Burroughs ES	EcoRise
Burroughs ES	The Alice Ferguson Foundation
Burroughs ES	MindBloom
Burroughs ES	The Learning Tree
Burroughs ES	100 Black Men of America, Inc.
Burroughs ES	Anacostia Watershed Society
Burrville ES	Contee AME Zion Church
Burrville ES	DC SCORES
Burrville ES	Sargent Memorial Presbyterian Church
Burrville ES	Boys Town Washington DC
Burrville ES	Flamboyan Foundation
Burrville ES	Teaching & Service
Burrville ES	Project Lead The Way
Burrville ES	Innovations for Learning
Burrville ES	DC Arts and Humanities Education Collaborative

Burrville ES	Center for Nutrition, Diet and Health - University of the District of Columbia
Burrville ES	CHILD Center
Burrville ES	Martha's Table
Burrville ES	Kaizen Life Skills Organization
Burrville ES	Live It Learn It
Burrville ES	Reach Incorporated
Burrville ES	Embassy Adoption Program
Burrville ES	The Literacy Lab
Burrville ES	Washington Tennis & Education Foundation
Burrville ES	Communities in Schools of Nation's Capital
Burrville ES	The Phillips Collection
Burrville ES	Living Classrooms Nation Capital Region
Burrville ES	Playworks
Burrville ES	DC Arts and Humanities Education Collaborative
Burrville ES	Girl Scouts
Burrville ES	Boy Scouts of America
Burrville ES	Reading Partners
Burrville ES	Alpha Phi Alpha Fraternity Inc. - Omicron Eta Lambda Chapter
Burrville ES	MedStar Health
Capitol Hill Montessori	DC Greens
Capitol Hill Montessori	DDOT Urban Forestry
Capitol Hill Montessori	Folger Shakespeare Library
Capitol Hill Montessori	Kiwanis Club
Capitol Hill Montessori	Triumph DC
Capitol Hill Montessori	Sweetgreen in Schools
Capitol Hill Montessori	True Value Hardware Stores
Capitol Hill Montessori	University of the District of Columbia
Capitol Hill Montessori	Whole Foods Market
Capitol Hill Montessori	Innovations for Learning
Capitol Hill Montessori	Junior Achievement of Greater Washington
Capitol Hill Montessori	Springboard Education in America
Capitol Hill Montessori	Breathing Space Family Yoga
Capitol Hill Montessori	American Parkour
Capitol Hill Montessori	Silver Knights Enrichment
Cardozo Education Campus	City Year DC
Cardozo Education Campus	Communities in Schools of Nation's Capital
Cardozo Education Campus	Covington and Burling LLP
Cardozo Education Campus	The George Washington University
Cardozo Education Campus	Latin American Youth Center (Teen Center)
Cardozo Education Campus	The Latino Student Fund
Cardozo Education Campus	The Ritz-Carlton
Cardozo Education Campus	Urban Alliance
Cardozo Education Campus	Diplomas Now
Cardozo Education Campus	Diplomas Now
Cardozo Education Campus	Teens Run DC

Cardozo Education Campus	The Future Project
Cardozo Education Campus	Georgetown University
Cardozo Education Campus	Kilpatrick Townsend & Stockton LLP
Cardozo Education Campus	DC Arts and Humanities Education Collaborative
Cardozo Education Campus	Youth Organizations United to Rise (YOUR Community Center)
Cardozo Education Campus	Junior Achievement of Greater Washington
Cardozo Education Campus	Young Playwrights' Theater
Cardozo Education Campus	826DC
Cardozo Education Campus	Wilderness Leadership & Learning (WILL)
Cardozo Education Campus	Education for Sharing
Cardozo Education Campus	One World Education
Cardozo Education Campus	Connected Psychology
Cardozo Education Campus	Wilderness Leadership & Learning (WILL)
Cardozo Education Campus	City Blossoms
Cardozo Education Campus	New Heights Program for Expectant and Parenting Students
Cardozo Education Campus	Collaborative Solutions for Communities
Cardozo Education Campus	The Links, Inc - Metro DC Chapter
Cardozo Education Campus	City Blossoms
Cardozo Education Campus	DC Department of Behavioral Health
Cardozo Education Campus	Connected Psychology
Cardozo Education Campus	One Common Unity
Cardozo Education Campus	Girl Scouts
Cardozo Education Campus	Men Can Stop Rape
Cardozo Education Campus	Collaborative Solutions for Communities
Cardozo Education Campus	Capital Area Food Bank
Cardozo Education Campus	Young Women's Project
Cardozo Education Campus	DC SCORES
Cardozo Education Campus	UDC Educational Talent Search
Cardozo Education Campus	Centronia
Cardozo Education Campus	DC College Access Program
Cardozo Education Campus	Howard University
Cardozo Education Campus	The Latino Student Fund
Cardozo Education Campus	DC Department of Health
Cardozo Education Campus	Writers in Schools (PEN/Faulkner Foundation)
Cardozo Education Campus	Greater Washington Urban League
Cardozo Education Campus	DC Arts and Humanities Education Collaborative
Cardozo Education Campus	100 Black Men of America, Inc.
Cardozo Education Campus	Covington and Burling LLP
Cardozo Education Campus	Kilpatrick Townsend & Stockton LLP
Cardozo Education Campus	AT&T
CHOICE Academy	ACE Mentor Program
CHOICE Academy	Education Plus 2 Suite One
CHOICE Academy	Dreams For Kids DC
CHOICE Academy	investED Enrichment Services, Inc.
CHOICE Academy	Junior Achievement of Greater Washington

CHOICE Academy	Planned Parenthood of Metropolitan Washington
CHOICE Academy	Mentors of Minorities in Education (MOMIE's TLC)
CHOICE Academy	The Future Project
CHOICE Academy	The Washington Architectural Foundation
CHOICE Academy	Wilderness Leadership & Learning (WILL)
CHOICE Academy	Black Girls CODE
Cleveland ES	Buckley Sandler LLP
Cleveland ES	Girls On The Run-DC
Cleveland ES	Bright Smiles Dental
Cleveland ES	Matory's Hayriders
Cleveland ES	New Bethel Baptist Church
Cleveland ES	National Oceanic and Atmospheric Administration (NOAA) - Center for Atmospheric Sciences
Cleveland ES	Heart of America Foundation
Cleveland ES	The Links, Inc - Metro DC Chapter
Cleveland ES	United States Tennis Association
Cleveland ES	Embassy Adoption Program
Cleveland ES	Washington Redskins Charitable Foundation
Cleveland ES	Innovations for Learning
Cleveland ES	DC Arts and Humanities Education Collaborative
Cleveland ES	Jumpstart
Cleveland ES	National Gallery of Art
Cleveland ES	Mary's Center
Columbia Heights EC	Eversheds Sutherland LLP
Columbia Heights EC	Howard University - College of Pharmacy Center of Excellence Program
Columbia Heights EC	Flamboyan Foundation
Columbia Heights EC	Global Kids - DC
Columbia Heights EC	Multicultural Career Intern Program (MCIP)
Columbia Heights EC	Latin American Youth Center (Teen Center)
Columbia Heights EC	Marriott Foundation
Columbia Heights EC	State Farm Insurance
Columbia Heights EC	Wilderness Leadership & Learning (WILL)
Columbia Heights EC	Young Playwrights' Theater
Columbia Heights EC	Girls On The Run-DC
Columbia Heights EC	Dance Institute of Washington
Columbia Heights EC	Chess Challenge in DC (LAYC)
Columbia Heights EC	The District Church
Columbia Heights EC	DC Arts and Humanities Education Collaborative
Columbia Heights EC	Zenith Community Arts Foundation
Columbia Heights EC	Washington Urban Debate League
Columbia Heights EC	The MusicianShip, Inc.
Columbia Heights EC	Athletes United for Social Justice, The Grassroot Project
Columbia Heights EC	One World Education
Columbia Heights EC	BUILD Metro DC
Columbia Heights EC	Urban Alliance

Columbia Heights EC	Higher Achievement
Columbia Heights EC	One Common Unity
Columbia Heights EC	SchoolTalk - Restorative DC
Columbia Heights EC	Mary's Center
Columbia Heights EC	The Wendt Center for Loss and Healing
Columbia Heights EC	DC College Access Program
Columbia Heights EC	PeaceKidZ - Johns Hopkins Conflict Management Program
Columbia Heights EC	Empowering Males of Color (EMOC) - Literacy Mentor Partnership
Columbia Heights EC	American Experience Foundation (Destination DC)
Columbia Heights EC	Centronia
Columbia Heights EC	Georgetown Medicine Gateway Explorations Program
Columbia Heights EC	Mentors, Inc.
Columbia Heights EC	GALA Hispanic Theatre
Coolidge HS	Calvin Coolidge Alumni Association
Coolidge HS	Georgia Avenue Family Support Collaborative
Coolidge HS	Penn State Alumni Association
Coolidge HS	Young Women's Project - Teen Women in Action
Coolidge HS	Alpha Leadership Project (ALP) - DC College Access Program
Coolidge HS	Washington Urban Debate League
Coolidge HS	Network for Teaching Entrepreneurship
Coolidge HS	District of Columbia Council for Excellence
Coolidge HS	One World Education
Coolidge HS	Urban Alliance
Coolidge HS	Good Ground Good Life
Coolidge HS	Design District
Coolidge HS	Association of American Medical Colleges (AAMC)
Coolidge HS	National Human Genome Research Institute (NHGRI)
Coolidge HS	Howard University - Jewels, Inc.
Coolidge HS	Georgetown University Law Center - Street Law
Coolidge HS	Young Women's Project
Coolidge HS	Chapter
Coolidge HS	HSC Foundation
Coolidge HS	Sibley Memorial Hospital
Coolidge HS	Alpha Male Leadership Program
Coolidge HS	SMYAL
Coolidge HS	Frontiers for Young Minds
Coolidge HS	Mentoring in Medicine, Inc.
Coolidge HS	Girl Up
Coolidge HS	AVID Center
Coolidge HS	The Latino Student Fund
Coolidge HS	Reach Incorporated
Coolidge HS	DC College Access Program
Coolidge HS	Georgetown Medicine Gateway Explorations Program
Coolidge HS	Flamboyan Foundation
Coolidge HS	FTI Consulting

Coolidge HS	Children's National Medical Center
CW Harris ES	DC Arts and Humanities Education Collaborative
CW Harris ES	New Vision Pioneers - Alexander Graham Bell Chapter
CW Harris ES	East River Family Strengthening Collaborative
CW Harris ES	Flamboyan Foundation
CW Harris ES	Miracle Temple Non Denominational Church
CW Harris ES	C.W. Harris Elementary School
CW Harris ES	United Planning Organization
CW Harris ES	Urban Outreach
CW Harris ES	World Vision
CW Harris ES	Boy Scouts of America
CW Harris ES	CityDance DREAM
CW Harris ES	DC Public Library
CW Harris ES	DC SCORES
CW Harris ES	Girls On The Run-DC
CW Harris ES	National Association of University Women (NAUW)
CW Harris ES	CareFirst BlueCross BlueShield
CW Harris ES	The Washington Architectural Foundation
CW Harris ES	The Literacy Lab
CW Harris ES	Living Classrooms Nation Capital Region
CW Harris ES	First Home Care
CW Harris ES	Champions
CW Harris ES	Washington Nationals - Grand Slam Schools
Deal MS	Embassy Adoption Program
Deal MS	Girls On The Run-DC
Deal MS	National Archives and Records Administration
Deal MS	Smithsonian National Portrait Gallery
Deal MS	Washington Urban Debate League
Deal MS	Smithsonian American Art Museum
Deal MS	Global Classrooms DC
Deal MS	BLISS (Building Literacy in Social Studies)
Deal MS	Alpha Leadership Project (ALP) - DC College Access Program
Deal MS	DC Sail
Deal MS	EF Tours
Deal MS	DC Public Library
Deal MS	Politics & Prose Bookstore
Deal MS	The Current Newspapers
Deal MS	Saakumu Dance Troupe
Deal MS	Girl Up
Deal MS	American Association for the Advancement of Science (AAAS)
Deal MS	Pulitzer Center on Crisis Reporting
Deal MS	United States Institute of Peace
Deal MS	One Common Unity
Dorothy I. Height ES	Georgia Avenue Family Support Collaborative
Dorothy I. Height ES	AARP Foundation Experience Corps

Dorothy I. Height ES	Girls On The Run-DC
Dorothy I. Height ES	DC Arts and Humanities Education Collaborative
Dorothy I. Height ES	Reading Partners
Dorothy I. Height ES	Champions
Dorothy I. Height ES	DC Department of Behavioral Health
Drew ES	Levine School of Music
Drew ES	Life Pieces to Masterpieces
Drew ES	Live It Learn It
Drew ES	Greater Refuge Temple of Washinton DC
Drew ES	Washington Tennis & Education Foundation
Drew ES	DC SCORES
Drew ES	The George Washington University Honey W. Nashman Center for Civic Engagement and Public Service
Drew ES	Reading Partners
Drew ES	Junior Achievement of Greater Washington
Drew ES	DC Public Library
Drew ES	Joy of Motion Dance Center
Drew ES	Martha's Table
Drew ES	Flamboyan Foundation
Drew ES	Reach Incorporated
Dunbar HS	American University
Dunbar HS	Dunbar Alumni Federation
Dunbar HS	First Rising Mt. Zion Baptist Church
Dunbar HS	Program
Dunbar HS	The George Washington University
Dunbar HS	Howard University
Dunbar HS	Alpha Leadership Project (ALP) - DC College Access Program
Dunbar HS	Urban Alliance
Dunbar HS	Vernon Davis Foundation
Dunbar HS	Reach Incorporated
Dunbar HS	Sasha Bruce Youthwork
Dunbar HS	ACE Mentor Program
Dunbar HS	New Heights Program for Expectant and Parenting Students
Dunbar HS	Georgetown University Law Center - Street Law
Dunbar HS	The Links, Inc - Metro DC Chapter
Dunbar HS	Williams & Connolly LLP
Dunbar HS	American Friends Service Committee
Dunbar HS	Groundwork DC
Dunbar HS	Resources to Inspire Students and Educators (RISE)
Dunbar HS	Washington Urban Debate League
Dunbar HS	Patriot Technology Training Center
Dunbar HS	District of Columbia Council for Excellence
Dunbar HS	One World Education
Dunbar HS	Men of Strength (MOST) Club & WISE Club
Dunbar HS	Red Cross Foundation

Dunbar HS	Crittenton Services of Greater Washington
Dunbar HS	First Home Care
Dunbar HS	Howard University - Jewels, Inc.
Eastern HS	American University
Eastern HS	Capitol Hill Community Foundation
Eastern HS	City Blossoms
Eastern HS	Companies for Causes
Eastern HS	Eastern High School Alumni Association
Eastern HS	Georgetown University Law Center
Eastern HS	Reach Incorporated
Eastern HS	The Future Project
Eastern HS	Wilderness Leadership & Learning (WILL)
Eastern HS	Arent Fox LLC
Eastern HS	Living Classrooms Nation Capital Region
Eastern HS	Mikva Challenge DC
Eastern HS	The MusicianShip, Inc.
Eastern HS	Young Playwrights' Theater
Eastern HS	District of Columbia Council for Excellence
Eastern HS	One World Education
Eastern HS	BUILD Metro DC
Eastern HS	Urban Alliance
Eastern HS	Serve Your City
Eastern HS	ACCESS Youth
Eastern HS	Code4Life
Eastern HS	Communities in Schools of Nation's Capital
Eastern HS	One Common Unity
Eastern HS	MedStar Health
Eastern HS	Capital Partners in Education
Eastern HS	DC Public Education Fund
Eastern HS	Mount Moriah Baptist Church
Eastern HS	DC Youth Orchestra Program
Eastern HS	LearnServe International
Eastern HS	YWCA National Capital Area
Eastern HS	MedStar Health
Eastern HS	L.M.A. - Life Music & Achievement, LLC
Eastern HS	For the Love of Children
Eaton ES	The Washington Architectural Foundation
Eaton ES	Embassy Adoption Program
Eaton ES	Folger Shakespeare Library
Eaton ES	Home and School Association - John Eaton Elementary School
Eaton ES	Museum of Science Fiction
Eaton ES	National Geographic Society
Eaton ES	RESET (Retired Scientists, Engineers & Technicians)
Eaton ES	The Washington Ballet
Eaton ES	U.S. Chess Center

Eaton ES	Washington Performing Arts
Eaton ES	DC Arts and Humanities Education Collaborative
Eaton ES	Ford's Theatre
Eaton ES	Live It Learn It
Eliot-Hine MS	Capitol Hill Community Foundation
Eliot-Hine MS	Companies for Causes
Eliot-Hine MS	DC SCORES
Eliot-Hine MS	Embassy Adoption Program
Eliot-Hine MS	Flamboyan Foundation
Eliot-Hine MS	Gilbert LLP
Eliot-Hine MS	Higher Achievement
Eliot-Hine MS	Western Union Business Solutions
Eliot-Hine MS	Living Classrooms Nation Capital Region
Eliot-Hine MS	National Council for Community and Education Partnerships
Eliot-Hine MS	Young Playwrights' Theater
Eliot-Hine MS	Brilliant Club DC
Eliot-Hine MS	Office of Victim Services and Justice Grants - Show Up and Stand Out
Eliot-Hine MS	Hands on DC
Eliot-Hine MS	PeaceKidZ - Johns Hopkins Conflict Management Program
Eliot-Hine MS	DCPS Office of the Chief Operating Officer
Eliot-Hine MS	Dharma Yoga DC Community Center
Eliot-Hine MS	Higher Achievement
Ellington School of the Arts	Davis Construction
Ellington School of the Arts	Dickstein Shapiro LLP
Ellington School of the Arts	Feld Entertainment
Ellington School of the Arts	The George Washington University
Ellington School of the Arts	Georgetown University
Ellington School of the Arts	John F. Kennedy Center for Performing Arts
Ellington School of the Arts	Magic Johnson Foundation
Ellington School of the Arts	Monarc Construction, Inc.
Ellington School of the Arts	The Ellington Fund - Duke Ellington School of the Arts
Ellington School of the Arts	Harriet Tubman Elementary School
Ellington School of the Arts	Howard University
Ellington School of the Arts	Silver Spring Civic Center
Ellington School of the Arts	Charles Sumner School Museum and Archives
Ellington School of the Arts	THEARC
Ellington School of the Arts	Flamboyan Foundation
Ellington School of the Arts	University of the District of Columbia
Ellington School of the Arts	Blank Rome LLP
Ellington School of the Arts	DC Arts and Humanities Education Collaborative
Ellington School of the Arts	Washington Urban Debate League
Ellington School of the Arts	826DC
Ellington School of the Arts	One World Education
Excel Academy	Flamboyan Foundation
Excel Academy	Girl Scouts

Excel Academy	Georgetown University McDonough School of Business - MBA Program
Excel Academy	The Links, Inc - Metro DC Chapter
Excel Academy	Martha's Table - Meals for Minds
Excel Academy	Program (FGP)
Excel Academy	DC Department of Parks and Recreation
Excel Academy	Embassy Adoption Program
Garfield ES	City Year DC
Garfield ES	College Tribe
Garfield ES	Paul Hastings LLP
Garfield ES	Turning the Page
Garfield ES	Lindamood-Bell
Garfield ES	Live It Learn It
Garfield ES	John F. Kennedy Center for Performing Arts
Garfield ES	Living Classrooms Nation Capital Region
Garfield ES	Far Southeast Family Strengthening Collaborative
Garfield ES	Concerned Black Men, Inc.
Garfield ES	Georgetown University
Garfield ES	Embassy Adoption Program
Garfield ES	The Literacy Lab
Garfield ES	Youth Organizations United to Rise (YOUR Community Center)
Garfield ES	The MusicianShip, Inc.
Garfield ES	The learning Curve CDC
Garfield ES	Project Lead The Way
Garrison ES	City Blossoms
Garrison ES	DC SCORES
Garrison ES	Everybody Wins! DC
Garrison ES	Girls On The Run-DC
Garrison ES	Jumpstart
Garrison ES	DC Youth Orchestra Program
Garrison ES	Youth Diplomacy and Language Institute (Young Diplomats)
Garrison ES	Embassy Adoption Program
Garrison ES	Hollingsworth LLP
Garrison ES	The Literacy Lab
Garrison ES	DC Arts and Humanities Education Collaborative
Garrison ES	Jumpstart
Garrison ES	826DC
Garrison ES	Apollo After School Inc.
Garrison ES	Capitol Movement, Inc.
Garrison ES	Girl Scouts
Garrison ES	Flamboyan Foundation
Garrison ES	Smith College Club of Washington DC
Garrison ES	Howard University
Garrison ES	Pearson & Company LLC
Garrison ES	PeaceKidZ - Johns Hopkins Conflict Management Program
Garrison ES	Junior Achievement of Greater Washington

Garrison ES	Volo City Foundation
Garrison ES	Children's Institute - Primary Project
Garrison ES	Washington Nationals - Grand Slam Schools
Garrison ES	Washington Nationals - Grand Slam Schools
Garrison ES	DC Arts and Humanities Education Collaborative
Garrison ES	BlackFem, Inc.
Garrison ES	Special Olympics DC
Garrison ES	Boys Town Washington DC
Garrison ES	DC SCORES
Hardy MS	Georgetown University
Hardy MS	National Oceanic and Atmospheric Administration (NOAA) - Center for Atmospheric Sciences
Hardy MS	Robotics Education Competition Foundation
Hardy MS	Embassy Adoption Program
Hardy MS	DC Arts and Humanities Education Collaborative
Hardy MS	Girls On The Run-DC
Hardy MS	National Archives and Records Administration
Hardy MS	Washington Urban Debate League
Hardy MS	Code4Life
Hardy MS	Georgetown University
Hardy MS	Code4Life
Hart MS	After-School All-Stars DC
Hart MS	Chess Challenge in DC (LAYC)
Hart MS	Communities in Schools of Nation's Capital
Hart MS	DC SCORES
Hart MS	First Home Care
Hart MS	Metro Teen AIDS
Hart MS	Naval Research Laboratory
Hart MS	Sasha Bruce Youthwork
Hart MS	Turning the Page
Hart MS	American Society of Landscape Architects
Hart MS	DC Creative Writing Workshop
Hart MS	Far Southeast Family Strengthening Collaborative
Hart MS	College Success Foundation - DC
Hart MS	Real Men Read
Hart MS	Embassy Adoption Program
Hart MS	Girls On The Run-DC
Hart MS	National Council for Community and Education Partnerships
Hart MS	Junior Achievement of Greater Washington
Hart MS	College Success Foundation - DC
Hart MS	Eye to Eye, Inc.
Hart MS	District of Columbia Council for Excellence
Hart MS	Recreation Wish List Committee/Southeast Tennis and Learning Center
Hart MS	Red Sprinkle Fashion Bootcamp
Hart MS	Digital Promise Initiative - Verizon Innovative Learning Schools

Hart MS	Alpha Phi Alpha Fraternity Inc. - Omicron Eta Lambda Chapter
Hart MS	United Planning Organization
Hart MS	Techbridge Girls
Hart MS	Communities in Schools of Nation's Capital
Hart MS	Contemporary Family Services, Inc.
Hart MS	Connected Psychology
HD Cooke ES	DC SCORES
HD Cooke ES	Girls On The Run-DC
HD Cooke ES	Kid Power, Inc.
HD Cooke ES	Live It Learn It
HD Cooke ES	Living Classrooms Nation Capital Region
HD Cooke ES	Reading Partners
HD Cooke ES	Sitar Arts Center
HD Cooke ES	Steptoe & Johnson LLP
HD Cooke ES	Children's Institute - Primary Project
HD Cooke ES	Grassroots Education Project
HD Cooke ES	Embassy Adoption Program
HD Cooke ES	DC Arts and Humanities Education Collaborative
HD Cooke ES	Jumpstart
HD Cooke ES	826DC
HD Cooke ES	Centronia
HD Cooke ES	National Gallery of Art
HD Woodson HS	Marriott International, Inc.
HD Woodson HS	Beta Omega Social Services, Inc.
HD Woodson HS	Hillside Work-Scholarship Connection
HD Woodson HS	Nspiregreen
HD Woodson HS	SOUL Programs
HD Woodson HS	UDC Educational Talent Search
HD Woodson HS	DC Arts and Humanities Education Collaborative
HD Woodson HS	Groundwork DC
HD Woodson HS	Mikva Challenge DC
HD Woodson HS	College Success Foundation - DC
HD Woodson HS	District of Columbia Council for Excellence
HD Woodson HS	One World Education
HD Woodson HS	Urban Alliance
HD Woodson HS	Crittenton Services of Greater Washington
HD Woodson HS	FH Faunteroy Community Enrichment Center
HD Woodson HS	DC College Access Program
Hearst ES	The Buddy Program
Hearst ES	DC Department of Parks and Recreation
Hearst ES	Flamboyan Foundation
Hearst ES	Friendship Place
Hearst ES	Sidwell Friends School
Hearst ES	Washington Home & Community Hospices
Hearst ES	Embassy Adoption Program

Hearst ES	Girls On The Run-DC
Hearst ES	John F. Kennedy Center for Performing Arts
Hearst ES	Fight For Children
Hearst ES	INNIS Enterprise, Inc.
Hearst ES	The Washington Architectural Foundation
Hearst ES	DC Arts and Humanities Education Collaborative
Hearst ES	Flamboyan Foundation
Hearst ES	Washington Nationals - Grand Slam Schools
Hearst ES	Washington Nationals - Grand Slam Schools
Hearst ES	Washington Nationals - Grand Slam Schools
Hendley ES	Dancing Classrooms
Hendley ES	Chess Challenge in DC (LAYC)
Hendley ES	DC Greens
Hendley ES	Giant
Hendley ES	Young Playwrights' Theater
Hendley ES	Program
Hendley ES	Shakespeare Theatre Company
Hendley ES	Target
Hendley ES	Washington Youth Garden
Hendley ES	Turnaround for Children
Hendley ES	First Home Care
Hendley ES	Embassy Adoption Program
Hendley ES	Adopt-a-School Program
Hendley ES	Project Lead The Way
Hendley ES	Washington Lawyers' Committee - Public Education Project
Hendley ES	Howard University
Hendley ES	BOKS - Build Our Kids' Success
Hendley ES	DC Central Kitchen
Hendley ES	Program (FGP)
Hendley ES	Home Depot
Hendley ES	Live It Learn It
Hendley ES	Martha's Table
Hendley ES	DC Arts and Humanities Education Collaborative
Hendley ES	Imagination Stage
Hendley ES	ST Math
Hendley ES	Sweetgreen in Schools
Hendley ES	Achievement Network
Hendley ES	The Great Books Foundation
Hendley ES	THEARC
Hendley ES	Urban Teacher Center
Hendley ES	Mad Science of Washington
Hendley ES	Savills Studley
Hendley ES	Girls On The Run-DC
Hendley ES	Reading Is Fundamental Inc.
Hendley ES	The Literacy Lab

Hendley ES	DC Arts and Humanities Education Collaborative
Hendley ES	Monumental Sports and Entertainment Foundation (MSE)
Hendley ES	United Planning Organization
Houston ES	Alice Ferguson Foundation
Houston ES	Antioch Baptist Church of Deanwood
Houston ES	Georgetown University
Houston ES	Girl Scouts
Houston ES	Junior Achievement of Greater Washington
Houston ES	Live It Learn It
Houston ES	Pierre Thomas Soccer
Houston ES	The Fishing School
Houston ES	Washington Tennis & Education Foundation
Houston ES	AARP Foundation Experience Corps
Houston ES	First Home Care
Houston ES	Parents of Murch ES
Houston ES	Turnaround for Children
Houston ES	University of the District of Columbia
Houston ES	Jouons
Houston ES	Kid Power, Inc.
Houston ES	Innovations for Learning
Houston ES	DC Arts and Humanities Education Collaborative
Houston ES	Martha's Table
Houston ES	Deanwood Recreation Center
Houston ES	Motivating Elegant Ladies
Houston ES	East River Family Strengthening Collaborative
Houston ES	Howard University - Capstone Institute
Houston ES	Vision Impact Center - Impact DC
Hyde-Addison ES	Ashoka
Hyde-Addison ES	National Geographic Society
Hyde-Addison ES	Boys and Girls Club of Greater Washington (BGCGW)
Hyde-Addison ES	St. John Christian Methodist Episcopal Church
Hyde-Addison ES	Girls On The Run-DC
Hyde-Addison ES	DC Arts and Humanities Education Collaborative
Hyde-Addison ES	KSS
Hyde-Addison ES	Tommie Shaw & Company
Hyde-Addison ES	The George Washington University
Hyde-Addison ES	Just For Kids LLC
Hyde-Addison ES	Howard University
Inspiring Youth Program	American Chemical Society
Inspiring Youth Program	The Washington Architectural Foundation
Inspiring Youth Program	Free Minds Book Club
Inspiring Youth Program	Journey Inc.
Inspiring Youth Program	Dramatic Solutions
Inspiring Youth Program	Georgetown University Law Center - Street Law
Inspiring Youth Program	Coburn & Greenbaum

Inspiring Youth Program	The Eaton Law Firm
Inspiring Youth Program	Price Benowitz LLP
Inspiring Youth Program	World Missions Inner-city EXTENSION Center Inc.
Inspiring Youth Program	CityBridge Foundation
Inspiring Youth Program	SchoolTalk - Restorative DC
Inspiring Youth Program	Dangers of the Mind, LLC
Janney ES	American University
Janney ES	City Blossoms
Janney ES	DC Greens
Janney ES	Girls On The Run-DC
Janney ES	OASIS Intergenerational Tutoring Program
Janney ES	Whole Foods Market
Janney ES	Partners in Learning
Janney ES	Embassy Adoption Program
Janney ES	DC Arts and Humanities Education Collaborative
Janney ES	DC Department of Energy & Environment - RiverSmart Program
Jefferson Middle School	Arena Stage at the Mead Center for American Theater
Jefferson Middle School	DC Sail
Jefferson Middle School	DC SCORES
Jefferson Middle School	Edgewood Brookland Family Support Collaborative
Jefferson Middle School	Flamboyan Foundation
Jefferson Middle School	Kid Power, Inc.
Jefferson Middle School	Serve Your City
Jefferson Middle School	Men of Strength (MOST) Club & WISE Club
Jefferson Middle School	Embassy Adoption Program
Jefferson Middle School	DC United Soccer
Jefferson Middle School	Cadwalader Wickersham & Taft LLP
Jefferson Middle School	Living Classrooms Nation Capital Region
Jefferson Middle School	National Council for Community and Education Partnerships
Jefferson Middle School	Mikva Challenge DC
Jefferson Middle School	Athletes United for Social Justice, The Grassroot Project
Jefferson Middle School	Techbridge Girls
Jefferson Middle School	Common Threads
Jefferson Middle School	JMA Solutions
Jefferson Middle School	Brilliant Club DC
Jefferson Middle School	Washington Nationals - Youth Baseball Academy
Jefferson Middle School	WYSE
Jefferson Middle School	Near Southeast Community Partners (NSCP)
JO Wilson ES	CityDance DREAM
JO Wilson ES	Community ONE Inc.
JO Wilson ES	US Equal Employment Opportunity Commission
JO Wilson ES	Friends of J.O.Wilson
JO Wilson ES	Girls On The Run-DC
JO Wilson ES	H Street Community Development Corporation (H Street CDC)
JO Wilson ES	Joy of Motion Dance Center

JO Wilson ES	Calvary Episcopal Church
JO Wilson ES	Pilgrim Baptist Church
JO Wilson ES	The Fishing School
JO Wilson ES	The Washington Ballet
JO Wilson ES	US Court of Appeals
JO Wilson ES	Washington Lawyers' Committee - Public Education Project
JO Wilson ES	Communities in Schools of Nation's Capital
JO Wilson ES	Edgewood Brookland Family Support Collaborative
JO Wilson ES	Levine School of Music
JO Wilson ES	Urban Teacher Center
JO Wilson ES	Flamboyan Foundation
JO Wilson ES	US District Court for the District of Columbia
JO Wilson ES	The Washington Architectural Foundation
JO Wilson ES	Innovations for Learning
JO Wilson ES	DC Arts and Humanities Education Collaborative
JO Wilson ES	Jumpstart
JO Wilson ES	826DC
JO Wilson ES	Kid Power, Inc.
JO Wilson ES	Live It Learn It
JO Wilson ES	AARP Foundation Experience Corps
JO Wilson ES	Capitol Education Support, Inc.
JO Wilson ES	DC SCORES
JO Wilson ES	Champions
JO Wilson ES	US Department of Justice
JO Wilson ES	Connected Psychology
JO Wilson ES	Power Tots, Inc.
JO Wilson ES	Tippi Toes DC
JO Wilson ES	FoodCorps
Johnson MS	Casey Trees
Johnson MS	Communities in Schools of Nation's Capital
Johnson MS	J.U.M.P
Johnson MS	Far Southeast Family Strengthening Collaborative
Johnson MS	Washington Redskins Charitable Foundation
Johnson MS	Embassy Adoption Program
Johnson MS	DC Arts and Humanities Education Collaborative
Johnson MS	Men of Strength (MOST) Club & WISE Club
Johnson MS	I Matter
Johnson MS	Urban Ed, Inc.
Johnson MS	Teens Run DC
Johnson MS	District of Columbia Council for Excellence
Johnson MS	Red Sprinkle Fashion Bootcamp
Johnson MS	Step Afrika!
Johnson MS	BlackFem, Inc.
Johnson MS	Step Afrika!
Johnson MS	BlackFem, Inc.

Johnson MS	Step Afrika!
Johnson MS	Adopt-a-School Program
Johnson MS	First Home Care
Johnson MS	City Year DC
Kelly Miller MS	City Year DC
Kelly Miller MS	Flamboyan Foundation
Kelly Miller MS	Higher Achievement
Kelly Miller MS	Achievement Network
Kelly Miller MS	DC SCORES
Kelly Miller MS	East River Family Strengthening Collaborative
Kelly Miller MS	Teens Run DC
Kelly Miller MS	Urban Ed, Inc.
Kelly Miller MS	100 Black Men of America, Inc.
Kelly Miller MS	Words, Beats, and Life, Inc.
Kelly Miller MS	Japanese Culture Club
Kelly Miller MS	Washington Performing Arts
Kelly Miller MS	Girl Scouts
Kelly Miller MS	Do The Write Thing of DC
Kelly Miller MS	First Home Care
Kelly Miller MS	Dantes Partners
Kelly Miller MS	Venable LLP
Kelly Miller MS	DC Arts and Humanities Education Collaborative
Kelly Miller MS	Take Charge Juvenile Diversion Program
Kelly Miller MS	DC Department of Behavioral Health
Kelly Miller MS	Athletes United for Social Justice, The Grassroot Project
Kelly Miller MS	District of Columbia Council for Excellence
Kelly Miller MS	Washington Tennis & Education Foundation
Kelly Miller MS	Atlas Fitness
Kelly Miller MS	National Council of Negro Women (NCNW)
Kelly Miller MS	Dreaming Out Loud
Kelly Miller MS	Red Sprinkle Fashion Bootcamp
Kelly Miller MS	SWAG Works DC
Kelly Miller MS	John Wall Family Foundation
Kelly Miller MS	Communities in Schools of Nation's Capital
Kelly Miller MS	One Common Unity
Kelly Miller MS	MBI Health Services
Kelly Miller MS	After-School All-Stars DC
Kelly Miller MS	Boys Town Washington DC
Kelly Miller MS	Connected Psychology
Ketcham ES	ABC News
Ketcham ES	The National Organization of Blacks in Government (BIG)
Ketcham ES	Capital Area Food Bank
Ketcham ES	City Year DC
Ketcham ES	Common Threads
Ketcham ES	DC SCORES

Ketcham ES	DC United Soccer
Ketcham ES	Dechert LLP
Ketcham ES	Disney Corporation
Ketcham ES	Girls On The Run-DC
Ketcham ES	Shearman & Sterling LLP
Ketcham ES	Reach Incorporated
Ketcham ES	Out Teach
Ketcham ES	Ruggid Dance
Ketcham ES	Wesley United Methodist Church
Ketcham ES	Urban Forestry Division (UFD) - DC Department of Transportation
Ketcham ES	Embassy Adoption Program
Ketcham ES	The Literacy Lab
Ketcham ES	DC Arts and Humanities Education Collaborative
Ketcham ES	Turning the Page
Ketcham ES	Educational Dimensions, Inc.
Ketcham ES	BOKS - Build Our Kids' Success
Ketcham ES	Washington Nationals - Grand Slam Schools
Ketcham ES	Young Education Professionals (YEP-DC)
Ketcham ES	Martha's Table
Ketcham ES	Project Create
Ketcham ES	The MusicianShip, Inc.
Key ES	American University
Key ES	Catholic University of America
Key ES	DC Greens
Key ES	DC Department of Parks and Recreation
Key ES	The George Washington University
Key ES	The Current Newspapers
Key ES	DC Arts and Humanities Education Collaborative
Key ES	Living Classrooms Nation Capital Region
Kimball ES	City Year DC
Kimball ES	DC Greens
Kimball ES	Edgewood Baptist Church
Kimball ES	First Baptist Church - Minnesota Avenue
Kimball ES	Friends of Fort Dupont Ice Arena
Kimball ES	Girl Scouts
Kimball ES	Hogan Lovells
Kimball ES	Sam's Club
Kimball ES	Washington Nationals - Youth Baseball Academy
Kimball ES	Reading Partners
Kimball ES	DC Arts and Humanities Education Collaborative
Kimball ES	The George Washington University Honey W. Nashman Center for Civic Engagement and Public Service
Kimball ES	DC Department of Behavioral Health
Kimball ES	Washington Tennis & Education Foundation
Kimball ES	FRESHFARM FoodPrints

Kimball ES	Educational Dimensions, Inc.
King ES	Boy Scouts of America
King ES	Girl Scouts
King ES	Destiny-Pride, Inc.
King ES	The George Washington University - Athletics
King ES	Communities in Schools of Nation's Capital
King ES	Reading Partners
King ES	Reach Incorporated
King ES	Girls On The Run-DC
King ES	Young Playwrights' Theater
King ES	Athletes United for Social Justice, The Grassroot Project
King ES	Brighter Day Enrichment Academy
King ES	City Year DC
King ES	Martha's Table
King ES	First Home Care
King ES	Connected Psychology
Kramer MS	Far Southeast Family Strengthening Collaborative
Kramer MS	Girl Scouts
Kramer MS	College Success Foundation - DC
Kramer MS	Mentors, Inc.
Kramer MS	Turning the Page
Kramer MS	US Coast Guard
Kramer MS	Higher Achievement
Kramer MS	Project Create
Kramer MS	Techbridge Girls
Kramer MS	District of Columbia Council for Excellence
Kramer MS	Covenant House
Kramer MS	Super Leaders
Kramer MS	DC Rape Crisis Center - Student Action Student Strength
Kramer MS	Embassy Adoption Program
Kramer MS	The Washington Architectural Foundation
Kramer MS	Girls On The Run-DC
Kramer MS	Girls On The Run-DC
Kramer MS	National Council for Community and Education Partnerships
Kramer MS	College Success Foundation - DC
Kramer MS	Washington Urban Debate League
Kramer MS	Young Playwrights' Theater
Kramer MS	Athletes United for Social Justice, The Grassroot Project
Kramer MS	Embassy Adoption Program
Kramer MS	Communities in Schools of Nation's Capital
Kramer MS	Black Swan Academy
Kramer MS	Crittenton Services of Greater Washington
Kramer MS	Sasha Bruce Youthwork
Kramer MS	Black Swan Academy
Lafayette ES	Embassy Adoption Program

Lafayette ES	Girls On The Run-DC
Lafayette ES	Maryland Science Center
Lafayette ES	Home and School Association - Lafayette Elementary School
Lafayette ES	DC Arts and Humanities Education Collaborative
Lafayette ES	HoopEd LLC
Lafayette ES	Chevy Chase Presbyterian Church
Lafayette ES	Capitol Language Services
Lafayette ES	DC Greens
Lafayette ES	FRESHFARM FoodPrints
Lafayette ES	Flex Academies LLC
Lafayette ES	The Shrine of the Most Blessed Sacrament
Lafayette ES	Flex Academies LLC
Langdon ES	Boy Scouts of America
Langdon ES	Continental Societies, Inc.
Langdon ES	Costco
Langdon ES	DC Office on Aging
Langdon ES	DC Department of the Environment (DDOE)
Langdon ES	Redeemer City Church
Langdon ES	Trinity University
Langdon ES	Girls On The Run-DC
Langdon ES	Stoddard Baptist Global Care
Langdon ES	Washington Tennis & Education Foundation
Langdon ES	Neighborhood Tutoring Program
Langdon ES	Children and Charity International
Langdon ES	YMCA
Langdon ES	Edgewood Brookland Family Support Collaborative
Langdon ES	The Literacy Lab
Langdon ES	DC Arts and Humanities Education Collaborative
Langdon ES	Jumpstart
Langdon ES	826DC
Langdon ES	Washington Youth Garden
Langdon ES	Casey Trees
Langdon ES	EcoRise
Langdon ES	EcoRise
Langdon ES	National Society of Black Engineers (NSBE)
Langdon ES	Washington Redskins Charitable Foundation
Langdon ES	Teaching for Change
Langdon ES	Capital Area Food Bank
Langdon ES	Living Classrooms Nation Capital Region
Langdon ES	Anacostia Watershed Society
Langdon ES	BOKS - Build Our Kids' Success
Langdon ES	Pepco Holdings
Langdon ES	Folger Shakespeare Library
Langdon ES	CityDance DREAM
Langdon ES	Washington Lawyers' Committee - Public Education Project

Langley ES	Big Bear Cafe
Langley ES	Boys Town Washington DC
Langley ES	DC SCORES
Langley ES	For Inspiration and Recognition of Science and Technology
Langley ES	FIRST LEGO League
Langley ES	Girls On The Run-DC
Langley ES	Harris Teeter
Langley ES	So What Else
Langley ES	ST Math
Langley ES	TD Bank
Langley ES	YoKid Yoga
Langley ES	826DC
Langley ES	Epstein Becker & Green PC
Langley ES	Everybody Wins! DC
Langley ES	The Washington Architectural Foundation
Langley ES	The Literacy Lab
Langley ES	DC Arts and Humanities Education Collaborative
Langley ES	Jumpstart
Langley ES	Living Classrooms Nation Capital Region
Langley ES	World Missions Inner-city EXTENSION Center Inc.
Langley ES	Springboard Education in America
Langley ES	Flex Academies LLC
Langley ES	Out of School Time Program (OST)
Langley ES	FRESHFARM FoodPrints
LaSalle-Backus EC	Georgia Avenue Family Support Collaborative
LaSalle-Backus EC	Children's Institute - Primary Project
LaSalle-Backus EC	Special Olympics DC
LaSalle-Backus EC	Teaching for Change
LaSalle-Backus EC	United States Tennis Association
LaSalle-Backus EC	Washington DC Christian Reformed Church
LaSalle-Backus EC	Washington Lawyers' Committee - Public Education Project
LaSalle-Backus EC	Embassy Adoption Program
LaSalle-Backus EC	The Washington Architectural Foundation
LaSalle-Backus EC	The Literacy Lab
LaSalle-Backus EC	DC Arts and Humanities Education Collaborative
LaSalle-Backus EC	Shining Star Before & Aftercare
LaSalle-Backus EC	Junior Achievement of Greater Washington
LaSalle-Backus EC	DC Department of Behavioral Health
LaSalle-Backus EC	826DC
LaSalle-Backus EC	Athletes United for Social Justice, The Grassroot Project
LaSalle-Backus EC	Adopt-a-School Program
LaSalle-Backus EC	Kid Power, Inc.
LaSalle-Backus EC	First Home Care
LaSalle-Backus EC	DC SCORES
LaSalle-Backus EC	NBA Math Hoops

LaSalle-Backus EC	Capital Area Food Bank
LaSalle-Backus EC	Playworks
LaSalle-Backus EC	Teaching for Change
LaSalle-Backus EC	Project Lead The Way
LaSalle-Backus EC	City Blossoms
LaSalle-Backus EC	FoodCorps
LaSalle-Backus EC	Dumbarton Concerts/ Inner City - Inner Child
LaSalle-Backus EC	American University - Frederick Douglass Distinguished Scholars Program
LaSalle-Backus EC	Heart of America Foundation
LaSalle-Backus EC	Human Rescue Alliance
LaSalle-Backus EC	Alpha Kappa Alpha Sorority Inc.
LaSalle-Backus EC	DC Public Library - Lamond-Riggs Neighborhood Library
Leckie ES	Chess Challenge in DC (LAYC)
Leckie ES	City Year DC
Leckie ES	College Tribe
Leckie ES	DC SCORES
Leckie ES	Girl Scouts
Leckie ES	The Fishing School
Leckie ES	Embassy Adoption Program
Leckie ES	Washington Redskins Charitable Foundation
Leckie ES	Girls On The Run-DC
Leckie ES	DC Arts and Humanities Education Collaborative
Leckie ES	Athletes United for Social Justice, The Grassroot Project
Leckie ES	Washington Nationals - Youth Baseball Academy
Leckie ES	After-School All-Stars DC
Leckie ES	Boy Scouts of America
Leckie ES	The Fishing School
Ludlow-Taylor ES	Blue Box Sports
Ludlow-Taylor ES	Duke Alumni Organization
Ludlow-Taylor ES	Everybody Wins! DC
Ludlow-Taylor ES	FRESHFARM FoodPrints
Ludlow-Taylor ES	Girls On The Run-DC
Ludlow-Taylor ES	Joy of Motion Dance Center
Ludlow-Taylor ES	Duke Alumni Organization
Ludlow-Taylor ES	Power Tots, Inc.
Ludlow-Taylor ES	Tippi Toes DC
Ludlow-Taylor ES	Washington Tennis & Education Foundation
Ludlow-Taylor ES	After-School All-Stars DC
Ludlow-Taylor ES	BRICKS 4 Kids
Ludlow-Taylor ES	DC Department of Energy & Environment - RiverSmart Program
Ludlow-Taylor ES	ST Math
Ludlow-Taylor ES	Umigo
Ludlow-Taylor ES	Warrior Fusion
Ludlow-Taylor ES	Chess Wizards
Ludlow-Taylor ES	Girl Scouts

Ludlow-Taylor ES	Debevoise & Plimpton LLP
Ludlow-Taylor ES	Veris Consulting
Ludlow-Taylor ES	DC Arts and Humanities Education Collaborative
Ludlow-Taylor ES	Small Minds Investigating In a Large Environment (S.M.I.L.E.)
Ludlow-Taylor ES	Soccer Tots
Ludlow-Taylor ES	Junior Achievement of Greater Washington
Ludlow-Taylor ES	NBA Math Hoops
Ludlow-Taylor ES	Kaizen Life Skills Organization
Ludlow-Taylor ES	John F. Kennedy Center for Performing Arts
Ludlow-Taylor ES	KSS
Ludlow-Taylor ES	Challenge Island
Ludlow-Taylor ES	Engineering for Kids
Ludlow-Taylor ES	Kaizen Karate
Luke C. Moore HS	Alpha Kappa Alpha Sorority Inc.
Luke C. Moore HS	DC Department of Health
Luke C. Moore HS	The George Washington University Law School
Luke C. Moore HS	Operation HOPE
Luke C. Moore HS	PNC Bank
Luke C. Moore HS	Sister to Sister
Luke C. Moore HS	The Wes Moore Foundation
Luke C. Moore HS	US Marshals Service
Luke C. Moore HS	United Planning Organization
Luke C. Moore HS	Sasha Bruce Youthwork
Luke C. Moore HS	SchoolTalk - Restorative DC
Luke C. Moore HS	The Wendt Center for Loss and Healing
Luke C. Moore HS	Learning Support Network
Luke C. Moore HS	SOUL Programs
Luke C. Moore HS	Mikva Challenge DC
Luke C. Moore HS	Kaizen Life Skills Organization
Luke C. Moore HS	UDC Workforce Development and Lifelong Learning (WDLL)
Luke C. Moore HS	Pillsbury Winthrop Shaw Pittman LLP
Luke C. Moore HS	DC College Access Program
Luke C. Moore HS	One World Education
Luke C. Moore HS	Urban Alliance
Luke C. Moore HS	Critical Exposure
Luke C. Moore HS	John F. Kennedy Center for Performing Arts
Luke C. Moore HS	The Mayor's Office on Volunteerism - Serve DC
Luke C. Moore HS	SchoolTalk - Restorative DC
Luke C. Moore HS	Elevated Educational Consulting Services
Luke C. Moore HS	DC Continentals Job Shadowing Program
Luke C. Moore HS	Collegeboard
MacFarland MS	Project LEAD
MacFarland MS	DC Arts and Humanities Education Collaborative
MacFarland MS	Achieve Inc
MacFarland MS	NW Saturday Academy

MacFarland MS	DC SCORES
MacFarland MS	Girls On The Run-DC
MacFarland MS	Men of Strength (MOST) Club & WISE Club
MacFarland MS	Global Kids - DC
Malcolm X ES	US Defense Intelligence Agency
Malcolm X ES	Giant
Malcolm X ES	United Planning Organization
Malcolm X ES	Kid Power, Inc.
Malcolm X ES	BOKS - Build Our Kids' Success
Malcolm X ES	Girl Scouts
Malcolm X ES	Girls On The Run-DC
Malcolm X ES	The Give Back Collaborative, Inc.
Malcolm X ES	Reading Partners
Malcolm X ES	The George Washington University Honey W. Nashman Center for Civic Engagement and Public Service
Malcolm X ES	Turnaround for Children
Malcolm X ES	John Wall Family Foundation
Malcolm X ES	Parent Cafe
Malcolm X ES	Washington Nationals - Youth Baseball Academy
Malcolm X ES	First Home Care
Malcolm X ES	FoodCorps
Malcolm X ES	Washington Redskins Charitable Foundation
Malcolm X ES	The Washington Ballet
Malcolm X ES	Howard University - Capstone Institute
Malcolm X ES	US Defense Intelligence Agency
Malcolm X ES	Martha's Table
Malcolm X ES	Field of Dreams
Malcolm X ES	John Wall Family Foundation
Malcolm X ES	Girls On The Run-DC
Malcolm X ES	Pretty Brown Girl Club
Malcolm X ES	MBI Health Services
Malcolm X ES	Far Southeast Family Strengthening Collaborative
Malcolm X ES	Greater Washington Area Chapter, Women Lawyers Division, National Bar Association ("GWAC")
Mann ES	American University
Mann ES	Girls On The Run-DC
Mann ES	noteBUSTERS
Mann ES	Roots of Empathy
Mann ES	Wonders Early Learning + Extended Day
Mann ES	Embassy Adoption Program
Mann ES	Out Teach
Mann ES	Friendship Place
Mann ES	DC Greens
Mann ES	
Mann ES	Isabella & Ferdinand Academia de EspaÒol

Marie Reed ES	Community of Hope
Marie Reed ES	DC SCORES
Marie Reed ES	Everybody Wins! DC
Marie Reed ES	Girl Scouts
Marie Reed ES	Girls On The Run-DC
Marie Reed ES	Higher Achievement
Marie Reed ES	Kirkland & Ellis LLP
Marie Reed ES	Manchester City Football Club
Marie Reed ES	Marie Reed Aquatic Center
Marie Reed ES	United Planning Organization
Marie Reed ES	Washington Area Bicyclist Association
Marie Reed ES	Washington International School Summer Institute for Teachers (WISSIT)
Marie Reed ES	Fillmore Arts Workshop/Friends of Fillmore PTA
Marie Reed ES	DC Fray
Marie Reed ES	Sitar Arts Center
Marie Reed ES	Embassy Adoption Program
Marie Reed ES	DC Arts and Humanities Education Collaborative
Marie Reed ES	Education for Sharing
Marie Reed ES	Dance Institute of Washington
Marie Reed ES	Sitar Arts Center
Marie Reed ES	Washington Improv Theater
Marie Reed ES	Best Friends Foundation
Marie Reed ES	Creativity First
Marie Reed ES	The Keegan Theater
Maury ES	Ashoka
Maury ES	Junior Achievement of Greater Washington
Maury ES	National Gallery of Art
Maury ES	Girls On The Run-DC
Maury ES	Girl Scouts
Maury ES	Polite Piggy's Day Camp
Maury ES	Boy Scouts of America
Maury ES	Joy of Motion Dance Center
Maury ES	DC Arts and Humanities Education Collaborative
Maury ES	Living Classrooms Nation Capital Region
Maury ES	Code4Life
Maury ES	Playworks
McKinley MS	National Institutes of Health
McKinley MS	Crittenton Services of Greater Washington
McKinley MS	Concerned Black Men, Inc.
McKinley MS	SHINE Program
McKinley MS	Free Minds Book Club
McKinley MS	Embassy Adoption Program
McKinley MS	DC Arts and Humanities Education Collaborative
McKinley MS	Girls On The Run-DC
McKinley MS	The Wendt Center for Loss and Healing

McKinley MS	Youth Organizations United to Rise (YOUR Community Center)
McKinley MS	YWCA National Capital Area
McKinley MS	Edgewood Brookland Family Support Collaborative
McKinley MS	Urban Ed, Inc.
McKinley MS	Crittenton Services of Greater Washington
McKinley MS	National Oceanic and Atmospheric Administration (NOAA) - Center for Atmospheric Sciences
McKinley Technology HS	Accenture
McKinley Technology HS	Beckman Coulter
McKinley Technology HS	Cisco Systems
McKinley Technology HS	For Inspiration and Recognition of Science and Technology
McKinley Technology HS	The George Washington University Hospital
McKinley Technology HS	Howard University
McKinley Technology HS	US International Trade Administration
McKinley Technology HS	Microsoft
McKinley Technology HS	National Institutes of Health
McKinley Technology HS	Urban Alliance
McKinley Technology HS	Cleary Gottlieb Steen & Hamilton LLP
McKinley Technology HS	Danaher Corporation
McKinley Technology HS	Wells Fargo
McKinley Technology HS	Student Conservation Association
McKinley Technology HS	DC Arts and Humanities Education Collaborative
McKinley Technology HS	Dreams For Kids DC
McKinley Technology HS	Youth Organizations United to Rise (YOUR Community Center)
McKinley Technology HS	Global Kids - DC
McKinley Technology HS	Junior Achievement of Greater Washington
McKinley Technology HS	Wilderness Leadership & Learning (WILL)
McKinley Technology HS	District of Columbia Council for Excellence
McKinley Technology HS	Children's National Medical Center
McKinley Technology HS	Heart of Man Ventures
McKinley Technology HS	Deloitte
McKinley Technology HS	Best Friends Foundation
McKinley Technology HS	US Environmental Protection Agency
McKinley Technology HS	Population Connection
McKinley Technology HS	Men of Strength (MOST) Club & WISE Club
McKinley Technology HS	Mentors, Inc.
McKinley Technology HS	AT&T
McKinley Technology HS	Enlightened
McKinley Technology HS	Sirius XM
McKinley Technology HS	Arena Stage at the Mead Center for American Theater
McKinley Technology HS	Limbic Systems
McKinley Technology HS	DC Department of General Services
McKinley Technology HS	Acquire Data
McKinley Technology HS	Stat Tech
McKinley Technology HS	Gay Men's Chorus of Washington

McKinley Technology HS	University of Maryland
McKinley Technology HS	Whitman Walker Health
McKinley Technology HS	SMYAL
McKinley Technology HS	Washington Lawyers' Committee - Public Education Project
McKinley Technology HS	Adopt-a-School Program
McKinley Technology HS	Writers in Schools (PEN/Faulkner Foundation)
McKinley Technology HS	An Open Book Foundation
McKinley Technology HS	Population Connection
McKinley Technology HS	So Others Might Eat (SOME)
McKinley Technology HS	Upward Bound Program - George Washington University
McKinley Technology HS	Urban Alliance
McKinley Technology HS	Capital Partners in Education
McKinley Technology HS	College Bound
McKinley Technology HS	Critical Exposure
McKinley Technology HS	Flamboyan Foundation
McKinley Technology HS	For the Love of Children
McKinley Technology HS	Martha's Table
McKinley Technology HS	Microsoft
McKinley Technology HS	Shakespeare Theatre Company
McKinley Technology HS	Pulitzer Center on Crisis Reporting
McKinley Technology HS	Howard University - School of Education
McKinley Technology HS	Trinity University
McKinley Technology HS	Planned Parenthood of Metropolitan Washington
McKinley Technology HS	Risse Brothers
McKinley Technology HS	Ward 5 Drug Coalition
Miner ES	Boy Scouts of America
Miner ES	Common Threads
Miner ES	DC SCORES
Miner ES	AARP Foundation Experience Corps
Miner ES	Girl Scouts
Miner ES	Joy of Motion Dance Center
Miner ES	Folger Shakespeare Library
Miner ES	Children's Institute - Primary Project
Miner ES	The Wendt Center for Loss and Healing
Miner ES	Washington Tennis & Education Foundation
Miner ES	Live It Learn It
Miner ES	Shakespeare Theatre Company
Miner ES	John F. Kennedy Center for Performing Arts
Miner ES	The District Church
Miner ES	US Department of State
Miner ES	The Literacy Lab
Miner ES	DC Arts and Humanities Education Collaborative
Miner ES	DC Department of Behavioral Health
Miner ES	Cultivate the City
Miner ES	Embassy Adoption Program

Miner ES	People Animals Love
Miner ES	Bridge Extended Day Program
Miner ES	Springboard Education in America
Miner ES	US Department of State - Tutoring
Miner ES	Edgewood Brookland Family Support Collaborative
Miner ES	Apollo After School Inc.
Miner ES	FoodCorps
Miner ES	SchoolTalk - Restorative DC
Moten ES	DC SCORES
Moten ES	Educational Dimensions, Inc.
Moten ES	Field of Dreams
Moten ES	Girl Scouts
Moten ES	Girls On The Run-DC
Moten ES	Live It Learn It
Moten ES	New Covenant Baptist Church
Moten ES	St. John AME Church
Moten ES	Toyota USA
Moten ES	Washington Theatre Group
Moten ES	Engineering for Kids
Moten ES	NBA Math Hoops
Moten ES	Communities in Schools of Nation's Capital
Moten ES	Embassy Adoption Program
Moten ES	The Literacy Lab
Moten ES	DC Arts and Humanities Education Collaborative
Moten ES	Young Playwrights' Theater
Moten ES	Turning the Page
Moten ES	Connected Psychology
Murch ES	Pete's New Haven Style Apizza
Murch ES	Whole Foods Market
Murch ES	HoopEd LLC
Murch ES	Language Stars
Murch ES	The Great Adventure Lab
Murch ES	Girls On The Run-DC
Murch ES	Joy of Motion Dance Center
Murch ES	Mettler Solutions
Murch ES	BRICKS 4 Kids
Murch ES	National Chess Academy
Murch ES	Freed Photography
Murch ES	Girl Scouts
Murch ES	Geoplunge Competition
Murch ES	National Spelling Bee
Murch ES	The Current Newspapers
Murch ES	DC Arts and Humanities Education Collaborative
Murch ES	Embassy Adoption Program
Murch ES	Kids Euro Festival

Murch ES	We Are Family DC
Murch ES	NatureBridge
Murch ES	Stefanie Harrington Photography
Murch ES	Operation Troop Treats
Murch ES	OASIS Intergenerational Tutoring Program
Murch ES	Garfield Elementary School
Murch ES	Houston Elementary School
Murch ES	Rock Sports Apparel
Murch ES	Capitol Travel Medicine
Murch ES	Politics & Prose Bookstore
Murch ES	DC Public Library
Murch ES	So Others Might Eat (SOME)
Murch ES	Forest Hills of DC
Murch ES	Sunrise Senior Living
Murch ES	DC Child and Family Services Agency
Murch ES	The Washington Architectural Foundation
Murch ES	Flex Academies LLC
Murch ES	Washington Performing Arts
Murch ES	University of the District of Columbia
Murch ES	Potomac Pizza
Murch ES	Washington Nationals - Youth Baseball Academy
Nalle ES	DC SCORES
Nalle ES	First Baptist Church of Marshall Heights
Nalle ES	Freddie Mac
Nalle ES	National Center for Children and Families
Nalle ES	Reading Partners
Nalle ES	Martha's Table
Nalle ES	Georgetown University
Nalle ES	Embassy Adoption Program
Nalle ES	The Washington Architectural Foundation
Nalle ES	Girls On The Run-DC
Nalle ES	Washington Tennis & Education Foundation
Nalle ES	John F. Kennedy Center for Performing Arts
Nalle ES	Capital Area Food Bank
Nalle ES	Wendt Center - Resilient Scholars Project (RSP)
Noyes ES	Kelley Drye & Warren LLP
Noyes ES	Reading Partners
Noyes ES	Victory Christian Ministries International
Noyes ES	School of Moses Powell, Jiu Jitsu
Noyes ES	Georgetown University
Noyes ES	DC Arts and Humanities Education Collaborative
Noyes ES	Jumpstart
Noyes ES	The George Washington University Honey W. Nashman Center for Civic Engagement and Public Service
Noyes ES	Athletes United for Social Justice, The Grassroot Project

Noyes ES	Dance Place
Noyes ES	826DC
Noyes ES	John F. Kennedy Center for Performing Arts
Noyes ES	Community Scholar, Inc.
Oyster-Adams	Marriott Wardman Park
Oyster-Adams	Open City
Oyster-Adams	Petits Plats Restaurant
Oyster-Adams	Embassy Adoption Program
Oyster-Adams	Education for Sharing
Oyster-Adams	Teatro de la Luna
Oyster-Adams	Ford Foundation
Oyster-Adams	Washington Hilton Hotel
Oyster-Adams	The World Bank
Oyster-Adams	U.S. Chess Center
Oyster-Adams	Girls On The Run-DC
Oyster-Adams	DC Arts and Humanities Education Collaborative
Oyster-Adams	Shining Star Before & Aftercare
Oyster-Adams	Washington Urban Debate League
Oyster-Adams	826DC
Oyster-Adams	Centronia
Oyster-Adams	Oyster Creative Activities (OCA)
Oyster-Adams	HoopEd LLC
Patterson ES	The National Organization of Blacks in Government (BIG)
Patterson ES	City Year DC
Patterson ES	Naval Research Laboratory
Patterson ES	Outreach Solutions, Inc.
Patterson ES	Pierce Atwood LLP
Patterson ES	Playworks
Patterson ES	Heart of America Foundation
Patterson ES	Turning the Page
Patterson ES	Girls On The Run-DC
Patterson ES	Geoplunge Competition
Patterson ES	Reading Partners
Patterson ES	Embassy Adoption Program
Patterson ES	Innovations for Learning
Patterson ES	DC Arts and Humanities Education Collaborative
Patterson ES	DC Department of Behavioral Health
Patterson ES	Patriot Technology Training Center
Patterson ES	21st Century LEAP
Patterson ES	Girl Scouts
Patterson ES	Empowering Males of Color (EMOC) - Literacy Mentor Partnership
Patterson ES	Boy Scouts of America
Patterson ES	Covenant Baptist UCC
Patterson ES	Vision Church
Patterson ES	Innovations for Learning

Patterson ES	Chess Wizards
Patterson ES	Howard University
Patterson ES	Pearson & Company LLC
Patterson ES	Smith College Club of Washington DC
Patterson ES	Flamboyan Foundation
Patterson ES	John F. Kennedy Center for Performing Arts
Patterson ES	Martha's Table
Patterson ES	Live It Learn It
Patterson ES	US National Park Service - National Park Trust
Patterson ES	US Federal Bureau of Investigations
Patterson ES	AARP Foundation Experience Corps
Patterson ES	Catholic Charities
Patterson ES	FBI Junior Agent Program
Payne ES	Programs
Payne ES	DC United Soccer
Payne ES	Friends of Payne Community Group
Payne ES	Harris Teeter
Payne ES	Live It Learn It
Payne ES	Mount Moriah Baptist Church
Payne ES	Safeway Inc.
Payne ES	SHINE Program
Payne ES	US Green Building Council
Payne ES	DC SCORES
Payne ES	Reading Partners
Payne ES	Reach Incorporated
Payne ES	US Federal Highway Administraion
Payne ES	Innovations for Learning
Payne ES	DC Arts and Humanities Education Collaborative
Payne ES	Washington Tennis & Education Foundation
Payne ES	Girl Scouts
Payne ES	REACH Yoga
Payne ES	Power Tots, Inc.
Payne ES	Breathing Space Family Yoga
Payne ES	Mad Science of Washington
Payne ES	Capitol Movement, Inc.
Payne ES	The Learning Tree
Payne ES	Pepco Holdings
Payne ES	Playworks
Payne ES	Kappa Lambda Chi Military Fraternity
Payne ES	Crossroads United Methodist Church
Payne ES	Howard University Day of Service
Payne ES	Liberty Baptist Church
Payne ES	DC Department of Public Works
Payne ES	Washington Nationals - Grand Slam Schools
Payne ES	Innovations for Learning

Payne ES	DC Greens
Payne ES	Girls On The Run-DC
Payne ES	Anacostia Watershed Society
Payne ES	An Open Book Foundation
Payne ES	Capitol Movement, Inc.
Payne ES	DC Department of Public Works
Payne ES	DC Greens
Payne ES	Imagination Stage
Payne ES	Joy of Motion Dance Center
Payne ES	Springboard Education in America
Payne ES	The Story of our Schools
Payne ES	RESET (Retired Scientists, Engineers & Technicians)
Payne ES	Programs
Payne ES	The George Washington University Honey W. Nashman Center for Civic Engagement and Public Service
Payne ES	City Gate Inc
Payne ES	Imagination Stage
Payne ES	Washington Nationals - Grand Slam Schools
Payne ES	Higher Achievement
Payne ES	Washington Redskins Charitable Foundation
Payne ES	Flex Academies
Peabody ES	Capitol Hill Community Foundation
Peabody ES	DC Arts and Humanities Education Collaborative
Peabody ES	University of the District of Columbia - DC Master Gardeners
Peabody ES	The Phillips Collection
Peabody ES	National Museum of Women in the Arts
Peabody ES	Rita's Place
Peabody ES	Joe's Den
Peabody ES	Music Kids
Peabody ES	FRESHFARM FoodPrints
Peabody ES	
Phelps HS	Architect of the Capitol (AOC)
Phelps HS	Arena Stage at the Mead Center for American Theater
Phelps HS	Associated General Contractors of Metro DC (AGC of DC)
Phelps HS	Clark Construction
Phelps HS	Ironworkers Local 5 & Local 201
Phelps HS	Mentor Foundation U.S.A.
Phelps HS	Office of Naval Research
Phelps HS	Plumbers & Gasfitters of Local 5
Phelps HS	The Washington Architectural Foundation
Phelps HS	Urban Alliance
Phelps HS	AECOM
Phelps HS	Blue Skye Construction
Phelps HS	Coakley & Williams Construction Inc.
Phelps HS	Marriott International, Inc.

Phelps HS	Flamboyan Foundation
Phelps HS	The George Washington University
Phelps HS	Grunley Construction
Phelps HS	Kaplan
Phelps HS	Keast & Hood Co.
Phelps HS	National Building Museum
Phelps HS	Treasury Department Federal Credit Union
Phelps HS	Turner Construction Company
Phelps HS	Cisco Systems
Phelps HS	Joy of Motion Dance Center
Phelps HS	DC Department of the Environment (DDOE)
Phelps HS	DC Department of Employment Services
Phelps HS	Landscape Architecture Bureau LLC
Phelps HS	Global EEE
Phelps HS	Steamfitters Union Local 602 - Apprenticeship Program
Phelps HS	International Brotherhood of Electrical Workers (IBEW) Local 26
Phelps HS	Mid-Atlantic Carpenters' Training Centers
Phelps HS	Casey Trees
Phelps HS	Ameresco
Phelps HS	Capitol Technology University
Phelps HS	Cunningham Quill Architects
Phelps HS	David M. Schwartz Architects, Inc.
Phelps HS	DC Commission on the Arts and Humanities
Phelps HS	Fanning-Howey Architects
Phelps HS	Hartman-Cox Architects
Phelps HS	HKS Architects
Phelps HS	KUBE Architecture
Phelps HS	M&T Bank
Phelps HS	US National Highway Traffic Safety Adminsitration
Phelps HS	US National Park Service - National Park Trust
Phelps HS	Sheet Metal Workers' Local 100
Phelps HS	Southland Industries
Phelps HS	Constance Whitaker Maffin Memorial Fund
Phelps HS	US Department of Transportation (DOT)
Phelps HS	US Department of State
Phelps HS	DC Arts and Humanities Education Collaborative
Phelps HS	Junior Achievement of Greater Washington
Phelps HS	Washington Urban Debate League
Phelps HS	The MusicianShip, Inc.
Phelps HS	ACE Mentor Program
Phelps HS	One World Education
Phelps HS	100 Fathers, Inc.
Phelps HS	Just Keep Livin Foundation
Phelps HS	DC Water
Phelps HS	

Phelps HS	Jumpstart
Phelps HS	Capital Partners in Education
Phelps HS	Clark Construction
Phelps HS	Mentor Foundation U.S.A.
Phelps HS	Development
Phelps HS	Associated General Contractors of Metro DC (AGC of DC)
Plummer ES	DC Central Kitchen
Plummer ES	First Rock Baptist Church
Plummer ES	Girls On The Run-DC
Plummer ES	National Center for Children and Families
Plummer ES	Washington Nationals - Youth Baseball Academy
Plummer ES	The Fishing School
Plummer ES	Wesley Housing
Plummer ES	City Year DC
Plummer ES	Contemporary Family Services, Inc.
Plummer ES	Cromwell & Associates, LLC
Plummer ES	DC Greens
Plummer ES	Johnson Memorial Baptist Church
Plummer ES	Martha's Table
Plummer ES	National Organization of Black Law Enforcement Executives (NOBLE)
Plummer ES	Crowell & Moring LLP
Plummer ES	Young Playwrights' Theater
Plummer ES	STEM Afterschool - Georgetown University Center for Social Justice Research, Teaching & Service
Plummer ES	The SEED School of Washington DC
Plummer ES	Best Friends Foundation
Powell ES	DC SCORES
Powell ES	Flamboyan Foundation
Powell ES	Institute for Student Health
Powell ES	Kenilworth Park & Aquatic Gardens
Powell ES	Latin American Youth Center (Teen Center)
Powell ES	Mary's Center
Powell ES	Mayor's Office on Latino Affairs
Powell ES	Smithsonian National Portrait Gallery
Powell ES	Northwest Community Church
Powell ES	Perkins Coie LLP
Powell ES	Playworks
Powell ES	Smithsonian Science Education Center
Powell ES	Teaching for Change
Powell ES	Girl Scouts
Powell ES	Young Playwrights' Theater
Powell ES	Embassy Adoption Program
Powell ES	Fight For Children
Powell ES	Martha's Table
Powell ES	The Washington Architectural Foundation

Powell ES	Innovations for Learning
Powell ES	DC Arts and Humanities Education Collaborative
Powell ES	Jumpstart
Powell ES	Education for Sharing
Powell ES	DC Reads - American University
Powell ES	Gerlein Orthodontics
Randle Highlands ES	Arent Fox LLC
Randle Highlands ES	City Blossoms
Randle Highlands ES	Hillcrest Community Civic Association (HCCA)
Randle Highlands ES	McLean Bible Church
Randle Highlands ES	Randle Highlands Citizens' Civic Association
Randle Highlands ES	Randle Highlands PTSA
Randle Highlands ES	Southeast Christian Fellowship Church
Randle Highlands ES	Washington Area Bicyclist Association
Randle Highlands ES	Embassy Adoption Program
Randle Highlands ES	DC Arts and Humanities Education Collaborative
Randle Highlands ES	Washington Tennis & Education Foundation
Randle Highlands ES	NBA Math Hoops
Randle Highlands ES	Martha's Table
Raymond EC	Colin Powell Leadership Club
Raymond EC	DC SCORES
Raymond EC	Deloitte
Raymond EC	Embassy Adoption Program
Raymond EC	Infinity Wellness
Raymond EC	Jumpstart
Raymond EC	Latin American Youth Center (Teen Center)
Raymond EC	Live It Learn It
Raymond EC	National Building Museum
Raymond EC	The Washington Architectural Foundation
Raymond EC	Girls On The Run-DC
Raymond EC	The Literacy Lab
Raymond EC	DC Arts and Humanities Education Collaborative
Raymond EC	Junior Achievement of Greater Washington
Raymond EC	826DC
Raymond EC	Athletes United for Social Justice, The Grassroot Project
Raymond EC	Education for Sharing
Raymond EC	NBA Math Hoops
River Terrace EC	Alliance for a Healthier Generation (AHG)
River Terrace EC	Academy of Nutrition and Dietetics
River Terrace EC	Boy Scouts of America
River Terrace EC	Capital Area Food Bank
River Terrace EC	US Department of Justice - Project L.E.A.D.
River Terrace EC	Girl Scouts
River Terrace EC	Let's Move! DC
River Terrace EC	Marion Barry Youth Leadership Institute (MYLI)

River Terrace EC	Metro Warriors STEM Organization
River Terrace EC	River Terrace Community Organization (RTCO)
River Terrace EC	US Federal Bureau of Prisons
River Terrace EC	DC Arts and Humanities Education Collaborative
River Terrace EC	Groundwork DC
River Terrace EC	Dance Place
River Terrace EC	Health Services for Children with Special Needs, Inc. (HSCSN)
River Terrace EC	Buffalo Soldiers Motorcycle Club of Maryland Foundation, Inc.
River Terrace EC	Kiwanis Club
River Terrace EC	Playworks
River Terrace EC	Casey Trees
River Terrace EC	UDC Workforce Development and Lifelong Learning (WDLL)
River Terrace EC	DC Greens
River Terrace EC	Washington DC VA Medical Center
River Terrace EC	Embassy Suites
River Terrace EC	United States Botanic Garden
River Terrace EC	DC Department of Employment Services
River Terrace EC	Smithsonian Institute
River Terrace EC	John F. Kennedy Center for Performing Arts
River Terrace EC	DCPS Office of Family and Public Engagement
River Terrace EC	DC Department of Employment Services
Ron Brown HS	Young Doctors DC
Ron Brown HS	Words, Beats, and Life, Inc.
Ron Brown HS	Capital Partners in Education
Ron Brown HS	Martha's Table
Ron Brown HS	Urban Alliance
Roosevelt HS	Advocates for Justice in Education
Roosevelt HS	Break the Cycle
Roosevelt HS	Georgia Avenue Family Support Collaborative
Roosevelt HS	Just Keep Livin Foundation
Roosevelt HS	Liberty's Promise
Roosevelt HS	Mary's Center
Roosevelt HS	The Future Project
Roosevelt HS	Mentor Foundation U.S.A.
Roosevelt HS	DC Arts and Humanities Education Collaborative
Roosevelt HS	Youth Organizations United to Rise (YOUR Community Center)
Roosevelt HS	District of Columbia Council for Excellence
Roosevelt HS	One World Education
Roosevelt HS	BUILD Metro DC
Roosevelt HS	Urban Alliance
Roosevelt HS	Latin American Youth Center (Teen Center)
Roosevelt HS	Best Friends Foundation
Roosevelt HS	Men of Strength (MOST) Club & WISE Club
Roosevelt HS	Planned Parenthood of Metropolitan Washington
Roosevelt HS	Temple Sinai DC

Roosevelt HS	MedStar Health
Roosevelt HS	Future Business Leaders of America
Roosevelt HS	United Planning Organization
Roosevelt HS	New Heights Program for Expectant and Parenting Students
Roosevelt HS	Pulitzer Center on Crisis Reporting
Roosevelt HS	United States Institute of Peace
Roosevelt HS	US Department of State
Roosevelt HS	LearnServe International
Roosevelt HS	President Lincoln's Cottage
Roosevelt HS	Center for Inspired Teaching
Roosevelt HS	Georgetown University School of Foreign Service
Roosevelt HS	Georgetown University - School of Continuing Studies
Roosevelt HS	Miss Media (Girls Media Literacy)
Roosevelt HS	Rock Creek Park Conservancy
Roosevelt HS	Mikva Challenge DC
Roosevelt HS	Embassy of Costa Rica
Roosevelt HS	Howard University
Roosevelt HS	The Atlantic
Roosevelt HS	Qatar Foundation International
Roosevelt HS	Peace Corps
Roosevelt HS	George Mason University - Center for Sport Management
Roosevelt HS	US Diplomacy Center - US Department of State
Roosevelt HS	I Learn America Project
Roosevelt HS	American University - Panama Bilingue Program
Roosevelt HS	Up With People
Roosevelt HS	Project Zero
Roosevelt HS	Adice - EuropeDirect
Roosevelt HS	Council on International Educational Exchange (CIEE)
Roosevelt HS	DC Bar Association - Young Lawyers Section
Roosevelt HS	Kids in Need of Defense (KIND)
Roosevelt HS	Georgetown University - Center for Contemporary Arab Studies
Roosevelt HS	The World Bank
Roosevelt HS	Georgetown University Law Center - Street Law
Roosevelt HS	American Councils for International Education
Roosevelt HS	Level Up Village
Roosevelt HS	John F. Kennedy Center for Performing Arts
Roosevelt HS	Cultural Vistas
Roosevelt HS	Petworth News
Roosevelt HS	Georgetown Medicine Gateway Explorations Program
Roosevelt HS	One Common Unity
Roosevelt HS	Young Entrepreneur Institute
Roosevelt HS	One Common Unity
Roosevelt HS	826DC
Roosevelt HS	Youth Organizations United to Rise (YOUR Community Center)
Roosevelt HS	Break the Cycle

Roosevelt HS	Break the Cycle
Roosevelt STAY	Black Student Fund
Roosevelt STAY	Bread for the City
Roosevelt STAY	Center for Inspired Teaching
Roosevelt STAY	Dress for Success
Roosevelt STAY	Georgia Avenue Family Support Collaborative
Roosevelt STAY	DC Public Library - Petworth Library
Roosevelt STAY	Total Family Care Coalition
Roosevelt STAY	University of the District of Columbia
Roosevelt STAY	BUILD Metro DC
Roosevelt STAY	Harris Teeter
Roosevelt STAY	Latin American Youth Center (Teen Center)
Roosevelt STAY	Mentors, Inc.
Roosevelt STAY	Moneythink Georgetown
Roosevelt STAY	Wells Fargo
Roosevelt STAY	National Archives and Records Administration
Roosevelt STAY	One World Education
Ross ES	YMCA
Ross ES	Imagination Stage
Ross ES	Everybody Wins! DC
Ross ES	Girls On The Run-DC
Ross ES	US Department of Interior
Ross ES	Fillmore Arts Workshop/Friends of Fillmore PTA
Ross ES	John F. Kennedy Center for Performing Arts
Ross ES	DC Arts and Humanities Education Collaborative
Ross ES	Higher Achievement
Ross ES	Washington DCJCC
Ross ES	The Washington Architectural Foundation
Ross ES	Living Classrooms Nation Capital Region
Ross ES	RESET (Retired Scientists, Engineers & Technicians)
Ross ES	Washington Nationals - Grand Slam Schools
Savoy ES	Bank of America
Savoy ES	Beveridge & Diamond Law Firm
Savoy ES	Concerned Black Men, Inc.
Savoy ES	Far Southeast Family Strengthening Collaborative
Savoy ES	US Federal Bureau of Investigations
Savoy ES	Anacostia Community Museum
Savoy ES	Washington Performing Arts
Savoy ES	Embassy Adoption Program
Savoy ES	Washington Redskins Charitable Foundation
Savoy ES	The Literacy Lab
Savoy ES	Junior Achievement of Greater Washington
Savoy ES	National Gallery of Art
Savoy ES	Young Playwrights' Theater
Savoy ES	Patriot Technology Training Center

Savoy ES	Urban Ed, Inc.
Savoy ES	US Coast Guard
Savoy ES	City Year DC
Savoy ES	Connected Psychology
Savoy ES	CityDance DREAM
Savoy ES	Girls On The Run-DC
SWS @ Goding	Catholic University of America
SWS @ Goding	Friends of SWS
SWS @ Goding	Gallaudet University
SWS @ Goding	RedRocks
SWS @ Goding	Sherwood Recreation Center
SWS @ Goding	Ivymount School
SWS @ Goding	Washington International School Summer Institute for Teachers (WISSIT)
SWS @ Goding	Harvard University - Graduate School of Education
SWS @ Goding	Hill Center DC
SWS @ Goding	Girls On The Run-DC
SWS @ Goding	DC Arts and Humanities Education Collaborative
SWS @ Goding	Living Classrooms Nation Capital Region
SWS @ Goding	FRESHFARM FoodPrints
SWS @ Goding	Washington Nationals - Grand Slam Schools
SWW @ Francis-Stevens	US Department of Interior
SWW @ Francis-Stevens	Girl Scouts
SWW @ Francis-Stevens	Girls On The Run-DC
SWW @ Francis-Stevens	Institute for America's Health
SWW @ Francis-Stevens	Metro Teen AIDS
SWW @ Francis-Stevens	Perkins and Will
SWW @ Francis-Stevens	The Advisory Board Company
SWW @ Francis-Stevens	West End Community Garden - DC Department of Parks and Recreation
SWW @ Francis-Stevens	Capitol Language Services
SWW @ Francis-Stevens	Language Stars
SWW @ Francis-Stevens	Everybody Wins! DC
SWW @ Francis-Stevens	Winners Lacrosse
SWW @ Francis-Stevens	The Washington Architectural Foundation
SWW @ Francis-Stevens	FRESHFARM FoodPrints
SWW @ Francis-Stevens	Casey Trees
SWW @ Francis-Stevens	The George Washington University
SWW @ Francis-Stevens	School Without Walls High School
SWW @ Francis-Stevens	Operation HOPE
SWW @ Francis-Stevens	Fairmont Hotel
SWW @ Francis-Stevens	Hyatt Place West End
SWW @ Francis-Stevens	World Wildlife Fund
SWW @ Francis-Stevens	John F. Kennedy Center for Performing Arts
SWW @ Francis-Stevens	Embassy Adoption Program
SWW @ Francis-Stevens	Squire Patton Boggs
SWW @ Francis-Stevens	DC Arts and Humanities Education Collaborative

SWW @ Francis-Stevens	National Archives and Records Administration
SWW @ Francis-Stevens	Athletes United for Social Justice, The Grassroot Project
SWW @ Francis-Stevens	
SWW @ Francis-Stevens	YMCA
SWW @ Francis-Stevens	PeaceKidZ - Johns Hopkins Conflict Management Program
SWW @ Francis-Stevens	A-STEP
SWW @ Francis-Stevens	One Common Unity
School Without Walls HS	Fried Frank
School Without Walls HS	The George Washington University
School Without Walls HS	Gilder Lehrman Institute of American History
School Without Walls HS	A-STEP
School Without Walls HS	US Department of State
School Without Walls HS	Georgetown University Law Center - Street Law
School Without Walls HS	LearnServe International
School Without Walls HS	Washington National Cathedral
School Without Walls HS	Woman's National Democratic Club
School Without Walls HS	HSA)
School Without Walls HS	Deloitte
School Without Walls HS	University of the District of Columbia
School Without Walls HS	Student Conservation Association
School Without Walls HS	DC Arts and Humanities Education Collaborative
School Without Walls HS	Mikva Challenge DC
School Without Walls HS	One World Education
School Without Walls HS	American University
School Without Walls HS	Whole Foods Market
School Without Walls HS	John F. Kennedy Center for Performing Arts
School Without Walls HS	Arena Stage at the Mead Center for American Theater
School Without Walls HS	DC College Access Program
School Without Walls HS	Folger Shakespeare Library
School Without Walls HS	MedStar Washington Hospital Center
School Without Walls HS	Blue Planet Scuba
School Without Walls HS	Courts for Kids
School Without Walls HS	WRAP- Alcohol Abuse Prevention Interactive Workshop
School Without Walls HS	District of Columbia Office of the US Attorney General
School Without Walls HS	Geico Drug Abuse Prevention
School Without Walls HS	LearnServe International
Seaton ES	DC SCORES
Seaton ES	Fight For Children
Seaton ES	Flamboyan Foundation
Seaton ES	Girl Scouts
Seaton ES	Girls On The Run-DC
Seaton ES	Lightbox Energy
Seaton ES	Metropolitan Police Department
Seaton ES	Reading Partners
Seaton ES	Sweetgreen in Schools

Seaton ES	Embassy Adoption Program
Seaton ES	Carr Maloney P.C.
Seaton ES	DC Arts and Humanities Education Collaborative
Seaton ES	National Gallery of Art
Seaton ES	826DC
Seaton ES	YMCA
Seaton ES	City Blossoms
Seaton ES	John F. Kennedy Center for Performing Arts
Seaton ES	Howard University
Seaton ES	FoodCorps
Shepherd ES	Diversified Engineering
Shepherd ES	Exxon Mobile
Shepherd ES	Georgia Avenue Family Support Collaborative
Shepherd ES	Ledo Pizza
Shepherd ES	National Association for the Advancement of Colored People (NAACP)
Shepherd ES	OASIS Intergenerational Tutoring Program
Shepherd ES	Shepherd Park Citizens' Association (SPCA)
Shepherd ES	Kiwanis Club
Shepherd ES	Tifereth Israel Congregation
Shepherd ES	Embassy Adoption Program
Shepherd ES	Innovations for Learning
Shepherd ES	DC Arts and Humanities Education Collaborative
Shepherd ES	Imagination Stage
Shepherd ES	DC Commission on the Arts and Humanities
Shepherd ES	John F. Kennedy Center for Performing Arts
Shepherd ES	RESET (Retired Scientists, Engineers & Technicians)
Shepherd ES	Washington Redskins Charitable Foundation
Shepherd ES	National Oceanic and Atmospheric Administration (NOAA) - Center for Atmospheric Sciences
Simon ES	Washington Hebrew Congregation
Simon ES	Concerned Black Men, Inc.
Simon ES	DC United Soccer
Simon ES	Delaware Ave Baptist Church
Simon ES	City Year DC
Simon ES	Martha's Table - Meals for Minds
Simon ES	Reach Incorporated
Simon ES	Reading Is Fundamental Inc.
Simon ES	Southeast Tennis and Learning Center Program
Simon ES	Target
Simon ES	Girl Scouts
Simon ES	Field of Dreams
Simon ES	BOKS - Build Our Kids' Success
Simon ES	The Literacy Lab
Simon ES	DC Arts and Humanities Education Collaborative
Simon ES	Washington Hebrew Congregation

Simon ES	Brighter Day Enrichment Academy
Simon ES	Recreation Wish List Committee/Southeast Tennis and Learning Center
Simon ES	Washington Tennis & Education Foundation
Simon ES	FRESHFARM FoodPrints
Smothers ES	Adopt-a-School Program
Smothers ES	DC Collaborative for Change (DC3)
Smothers ES	Everybody Wins! DC
Smothers ES	Fight For Children
Smothers ES	Grace Apostolic Church
Smothers ES	Live It Learn It
Smothers ES	Living Classrooms Nation Capital Region
Smothers ES	Mount Vernon Place United Methodist Church
Smothers ES	Washington Youth Garden
Smothers ES	Girl Scouts
Smothers ES	Girls On The Run-DC
Smothers ES	First Baptist Church - Minnesota Avenue
Smothers ES	Martha's Table
Smothers ES	Washington Tennis & Education Foundation
Smothers ES	Sargent Memorial Presbyterian Church
Smothers ES	DC Sustainable Energy Utility (DCSEU)
Smothers ES	The Washington Ballet
Smothers ES	The Literacy Lab
Smothers ES	DC Arts and Humanities Education Collaborative
Smothers ES	Step Afrika!
Smothers ES	Center for Nutrition, Diet and Health - University of the District of Columbia
Smothers ES	DC SCORES
Smothers ES	Teaching & Service
Smothers ES	
Smothers ES	East Friendship Baptist Church
Smothers ES	Fort Dupont Civic Association
Smothers ES	Ward Memorial African Methodist Episcopal Church
Sousa MS	Black Swan Academy
Sousa MS	DC Choices
Sousa MS	DEI Labs
Sousa MS	Healthy Habits DC
Sousa MS	Girl Scouts
Sousa MS	Kid Power, Inc.
Sousa MS	Kids2College
Sousa MS	Technology and Gaming
Sousa MS	Embassy Adoption Program
Sousa MS	DC Arts and Humanities Education Collaborative
Sousa MS	The George Washington University Honey W. Nashman Center for Civic Engagement and Public Service
Sousa MS	Athletes United for Social Justice, The Grassroot Project
Sousa MS	Urban Ed, Inc.

Sousa MS	District of Columbia Council for Excellence
Sousa MS	Washington Nationals - Youth Baseball Academy
Sousa MS	Anacostia Community Museum
Sousa MS	Connected Psychology
Sousa MS	Communities in Schools of Nation's Capital
Sousa MS	Crittenton Services of Greater Washington
Sousa MS	East River Family Strengthening Collaborative
Sousa MS	District of Columbia Office of the US Attorney General
Stanton ES	Collaborative Solutions for Communities
Stanton ES	DC Scholars Parent Teacher Organization
Stanton ES	Flamboyan Foundation
Stanton ES	People Animals Love
Stanton ES	Woodland Tigers Football Program
Stanton ES	Kid Power, Inc.
Stanton ES	Voices for a Second Chance
Stanton ES	Martha's Table
Stanton ES	The Wendt Center for Loss and Healing
Stanton ES	Blessings in a Backpack
Stanton ES	City Year DC
Stanton ES	Girl Scouts
Stanton ES	Pepper Hamilton LLP
Stanton ES	The Literacy Lab
Stanton ES	DC Arts and Humanities Education Collaborative
Stanton ES	Girls On The Run-DC
Stanton ES	DC Department of Behavioral Health
Stanton ES	The Children's Gift Foundation
Stoddert ES	Whole Foods Market
Stoddert ES	Sweetgreen in Schools
Stoddert ES	DC Department of Parks and Recreation
Stoddert ES	Embassy Adoption Program
Stoddert ES	The Washington Architectural Foundation
Stoddert ES	Girls On The Run-DC
Stoddert ES	DC Arts and Humanities Education Collaborative
Stoddert ES	Eye to Eye, Inc.
Stuart-Hobson MS	After-School All-Stars DC
Stuart-Hobson MS	Communities in Schools of Nation's Capital
Stuart-Hobson MS	DC Choices
Stuart-Hobson MS	Folger Shakespeare Library
Stuart-Hobson MS	Living Classrooms Nation Capital Region
Stuart-Hobson MS	National Archives and Records Administration
Stuart-Hobson MS	Provider Pals
Stuart-Hobson MS	We the People - Center for Civic Education
Stuart-Hobson MS	The Washington Architectural Foundation
Stuart-Hobson MS	BOKS - Build Our Kids' Success
Stuart-Hobson MS	Boy Scouts of America

Stuart-Hobson MS	Capitol Hill Community Foundation
Stuart-Hobson MS	Chess Challenge in DC (LAYC)
Stuart-Hobson MS	DC Youth Orchestra Program
Stuart-Hobson MS	Embassy Adoption Program
Stuart-Hobson MS	Empowering Males of Color (EMOC) - Literacy Mentor Partnership
Stuart-Hobson MS	Geoplunge Competition
Stuart-Hobson MS	Girls On The Run-DC
Stuart-Hobson MS	Higher Achievement
Stuart-Hobson MS	Joy of Motion Dance Center
Stuart-Hobson MS	Levine School of Music
Stuart-Hobson MS	National Building Museum
Stuart-Hobson MS	Project Lead The Way
Stuart-Hobson MS	Sidwell Friends School
Stuart-Hobson MS	DC Bar Association - Young Lawyers Section
Stuart-Hobson MS	Proskauer Rose LLP
Stuart-Hobson MS	National Archives and Records Administration
Stuart-Hobson MS	Washington Urban Debate League
Stuart-Hobson MS	Washington Tennis & Education Foundation
Stuart-Hobson MS	Connected Psychology
Stuart-Hobson MS	The Washington Chorus
Stuart-Hobson MS	Washington Performing Arts
Stuart-Hobson MS	GOODPartners
Stuart-Hobson MS	City Year DC
Stuart-Hobson MS	Catholic Charities
Stuart-Hobson MS	One Common Unity
Takoma EC	Common Threads
Takoma EC	Embassy Adoption Program
Takoma EC	Georgia Avenue Family Support Collaborative
Takoma EC	Adopt-a-School Program
Takoma EC	Savoreux Development Foundation
Takoma EC	Sitar Arts Center
Takoma EC	Takoma Park Baptist Church
Takoma EC	The Washington Architectural Foundation
Takoma EC	Girls On The Run-DC
Takoma EC	The Literacy Lab
Takoma EC	DC Arts and Humanities Education Collaborative
Takoma EC	Junior Achievement of Greater Washington
Takoma EC	826DC
Takoma EC	Education for Sharing
Takoma EC	Latin American Youth Center (Teen Center)
Takoma EC	The Phillips Collection
Takoma EC	John F. Kennedy Center for Performing Arts
Takoma EC	Junior Tennis Champions Center
Takoma EC	MindBloom
Takoma EC	Adopt-a-School Program

Takoma EC	DC Youth Orchestra Program
Takoma EC	Zenith Community Arts Foundation
Takoma EC	Playworks
Takoma EC	DC SCORES
Takoma EC	Capitol Language Services
Takoma EC	DC Arts and Humanities Education Collaborative
Takoma EC	Girls On The Run-DC
Thomas ES	City Year DC
Thomas ES	DC Promise Neighborhood Initiative (DCPNI)
Thomas ES	DC SCORES
Thomas ES	Jumpstart
Thomas ES	University of the District of Columbia
Thomas ES	Achievement Network
Thomas ES	East River Family Strengthening Collaborative
Thomas ES	ST Math
Thomas ES	Mentors of Minorities in Education (MOMIE's TLC)
Thomas ES	AARP Foundation Experience Corps
Thomas ES	DLA Piper
Thomas ES	The Literacy Lab
Thomas ES	Innovations for Learning
Thomas ES	DC Arts and Humanities Education Collaborative
Thomas ES	The Fishing School
Thomas ES	Washington Tennis & Education Foundation
Thomas ES	John F. Kennedy Center for Performing Arts
Thomas ES	NBA Math Hoops
Thomas ES	Teaching & Service
Thomas ES	Martha's Table
Thomas ES	Live It Learn It
Thomas ES	SchoolTalk - Restorative DC
Thomson ES	Steinbruck Center at Luther Place Memorial Church
Thomson ES	The School for Ethics and Global Leadership
Thomson ES	Books for Kids Foundation
Thomson ES	Catholic University of America
Thomson ES	CityDance DREAM
Thomson ES	Common Threads
Thomson ES	DC Public Library - Martin Luther King Jr. Memorial Library
Thomson ES	DC SCORES
Thomson ES	Deloitte
Thomson ES	Girls On The Run-DC
Thomson ES	Institute for Student Health
Thomson ES	Pension Benefit Guaranty Corporation
Thomson ES	Teaching for Change
Thomson ES	Heart of America Foundation
Thomson ES	Twitter DC
Thomson ES	Junior Tennis Champions Center

Thomson ES	Washington Redskins Charitable Foundation
Thomson ES	Sidley Austin LLP
Thomson ES	DC Arts and Humanities Education Collaborative
Thomson ES	826DC
Thomson ES	Asian American LEAD
Thomson ES	Jumpstart
Thomson ES	Everybody Wins! DC
Truesdell EC	City Gate Inc
Truesdell EC	DC SCORES
Truesdell EC	Georgia Avenue Family Support Collaborative
Truesdell EC	Institute for Student Health
Truesdell EC	NBA Math Hoops
Truesdell EC	The Literacy Lab
Truesdell EC	DC Arts and Humanities Education Collaborative
Truesdell EC	Girls On The Run-DC
Truesdell EC	826DC
Truesdell EC	Athletes United for Social Justice, The Grassroot Project
Truesdell EC	Good Ground Good Life
Truesdell EC	PeaceKidZ - Johns Hopkins Conflict Management Program
Truesdell EC	American University
Tubman ES	826DC
Tubman ES	DC SCORES
Tubman ES	Garden and Greens
Tubman ES	Girls On The Run-DC
Tubman ES	Mary's Center
Tubman ES	Metropolitan Police Department
Tubman ES	Reading All-Stars
Tubman ES	Tools of the Mind
Tubman ES	Young Playwrights' Theater
Tubman ES	Flamboyan Foundation
Tubman ES	The Writing Revolution
Tubman ES	Live It Learn It
Tubman ES	Howard University
Tubman ES	St. Alban's Episcopal Church
Tubman ES	Embassy Adoption Program
Tubman ES	The Washington Architectural Foundation
Tubman ES	DC Arts and Humanities Education Collaborative
Tubman ES	DC Youth Orchestra Program
Tubman ES	Centronia
Tubman ES	The Wendt Center for Loss and Healing
Tubman ES	DC SCORES
Tubman ES	Moriah Childers Yoga
Tubman ES	NBA Math Hoops
Tubman ES	Collaborative Solutions for Communities
Turner ES	CityDance DREAM

Turner ES	Live It Learn It
Turner ES	U.S. Dream Academy
Turner ES	The Phillips Collection
Turner ES	Chess Challenge in DC (LAYC)
Turner ES	Family Matters of Greater Washington
Turner ES	Playworks
Turner ES	Turning the Page
Turner ES	Embassy Adoption Program
Turner ES	Tower Legal Solutions
Turner ES	The Washington Ballet
Turner ES	The Literacy Lab
Turner ES	Innovations for Learning
Turner ES	DC Arts and Humanities Education Collaborative
Turner ES	DC Youth Orchestra Program
Turner ES	The George Washington University Honey W. Nashman Center for Civic Engagement and Public Service
Turner ES	The Fishing School
Turner ES	BOKS - Build Our Kids' Success
Turner ES	Washington Performing Arts
Turner ES	City Year DC
Turner ES	DC SCORES
Turner ES	Far Southeast Family Strengthening Collaborative
Turner ES	Martha's Table
Turner ES	John F. Kennedy Center for Performing Arts
Turner ES	Southeast Tennis and Learning Center Program
Turner ES	US Veterans Initiative
Turner ES	U.S. Dream Academy
Turner ES	The Phillips Collection
Tyler ES	Akin Gump
Tyler ES	Chess Challenge in DC (LAYC)
Tyler ES	Everybody Wins! DC
Tyler ES	FRESHFARM FoodPrints
Tyler ES	For the Love of Children
Tyler ES	Girls On The Run-DC
Tyler ES	Step Afrika!
Tyler ES	Teaching for Change
Tyler ES	Washington Tennis & Education Foundation
Tyler ES	DC Retro Jumpers
Tyler ES	Old City CrossFit
Tyler ES	Nation's Capital Alumnae Club of Pi Beta Phi
Tyler ES	Playworks
Tyler ES	Embassy Adoption Program
Tyler ES	FTI Consulting
Tyler ES	Hill Center DC
Tyler ES	Joy of Motion Dance Center

Tyler ES	The Phillips Collection
Tyler ES	The Literacy Lab
Tyler ES	DC Arts and Humanities Education Collaborative
Tyler ES	Living Classrooms Nation Capital Region
Tyler ES	Junior Achievement of Greater Washington
Tyler ES	Little Lights Urban Ministries
Tyler ES	Polite Piggy's Day Camp
Tyler ES	National Gallery of Art
Tyler ES	Reading Is Fundamental Inc.
Tyler ES	DC Arts and Humanities Education Collaborative
Tyler ES	DC Jazz Festival
Tyler ES	The Theatre Lab
Tyler ES	Tippi Toes DC
Tyler ES	DC Way Soccer
Tyler ES	Interact Story Theatre
Tyler ES	Engineering for Kids
Tyler ES	One Breath at a Time Mindful Living and Wellness Service
Tyler ES	Abrakadoodle Arts Education
Tyler ES	Round Star Foundation/Super Soccer Stars
Tyler ES	DC SCORES
Van Ness ES	The George Washington University
Van Ness ES	Fight For Children
Van Ness ES	Association of American Railroads
Van Ness ES	Van Ness Elementary School PTO
Van Ness ES	InSite Solutions
Van Ness ES	School
Van Ness ES	SNAP-Ed
Van Ness ES	City Blossoms
Van Ness ES	The DC Children's Advocacy Center - Safe Shores
Van Ness ES	DC Arts and Humanities Education Collaborative
Van Ness ES	Imagination Stage
Van Ness ES	Springboard Education in America
Walker-Jones EC	Boys Town Washington DC
Walker-Jones EC	US Government Accountability Office
Walker-Jones EC	Girls On The Run-DC
Walker-Jones EC	National Public Radio (NPR)
Walker-Jones EC	Turnaround for Children
Walker-Jones EC	Reach Incorporated
Walker-Jones EC	The Farm at Walker Jones
Walker-Jones EC	DC Greens
Walker-Jones EC	High Tea Society
Walker-Jones EC	Girl Scouts
Walker-Jones EC	DC Central Kitchen
Walker-Jones EC	For Inspiration and Recognition of Science and Technology
Walker-Jones EC	Girls On The Run-DC

Walker-Jones EC	Little Friends for Peace
Walker-Jones EC	Washington Redskins Charitable Foundation
Walker-Jones EC	Embassy Adoption Program
Walker-Jones EC	The Literacy Lab
Walker-Jones EC	DC Arts and Humanities Education Collaborative
Walker-Jones EC	Junior Achievement of Greater Washington
Walker-Jones EC	Athletes United for Social Justice, The Grassroot Project
Walker-Jones EC	Accenture
Walker-Jones EC	Big Brothers Big Sisters of the National Capital Area
Walker-Jones EC	Booz Allen Hamilton
Walker-Jones EC	DC Department of Parks and Recreation
Walker-Jones EC	First Book
Walker-Jones EC	First Home Care
Walker-Jones EC	The George Washington University
Walker-Jones EC	Hands on DC
Walker-Jones EC	US National Park Service - National Capital Parks-East
Walker-Jones EC	National Symphony Orchestra
Walker-Jones EC	New Jersey & H Street Educational Foundation
Walker-Jones EC	Poor Robert's Mission
Walker-Jones EC	Sisters For Excellence Inc
Walker-Jones EC	Sursum Corda Cooperative Association
Walker-Jones EC	Office of Victim Services and Justice Grants - Show Up and Stand Out
Walker-Jones EC	Adopt-a-School Program
Walker-Jones EC	Boys and Girls Club of Greater Washington (BGCGW)
Walker-Jones EC	Healthy Smiles Dental
Walker-Jones EC	Live It Learn It
Walker-Jones EC	Safeway Inc.
Walker-Jones EC	Mount Airy Baptist Church
Walker-Jones EC	John F. Cook Lodge No. 10
Walker-Jones EC	Reading Recovery
Walker-Jones EC	Junior Achievement of Greater Washington
Washington Met HS	Howard University
Washington Met HS	Howard University - School of Education
Washington Met HS	Step Afrika!
Washington Met HS	PEN DMV
Washington Met HS	O'Melveny & Myers
Washington Met HS	One World Education
Washington Met HS	ACE Mentor Program
Washington Met HS	Dreams For Kids DC
Washington Met HS	investED Enrichment Services, Inc.
Washington Met HS	Planned Parenthood of Metropolitan Washington
Washington Met HS	The Washington Architectural Foundation
Washington Met HS	Black Girls CODE
Washington Met HS	OASIS Intergenerational Tutoring Program
Washington Met HS	826DC

Washington Met HS	Education Plus 2 Suite One
Washington Met HS	Junior Achievement of Greater Washington
Washington Met HS	Mentors of Minorities in Education (MOMIE's TLC)
Washington Met HS	The Future Project
Washington Met HS	Wilderness Leadership & Learning (WILL)
Washington Met HS	Howard University - Jewels, Inc.
Watkins ES	DC Department of Parks and Recreation
Watkins ES	FRESHFARM FoodPrints
Watkins ES	Girls On The Run-DC
Watkins ES	Living Classrooms Nation Capital Region
Watkins ES	Playworks
Watkins ES	Springboard Education in America
Watkins ES	Young Playwrights' Theater
Watkins ES	Flex Academies LLC
Watkins ES	NBA Math Hoops
Watkins ES	DC Arts and Humanities Education Collaborative
Watkins ES	Young Playwrights' Theater
Watkins ES	FRESHFARM FoodPrints
Watkins ES	Most Valuable Kids
Watkins ES	Out of School Time Program (OST)
Watkins ES	American Heart Association - Jump Rope for Heart
Watkins ES	Wendt Center - Resilient Scholars Project (RSP)
Watkins ES	US National Park Service - National Mall and Memorial Parks
Watkins ES	Watch DOGS
Watkins ES	Watkins PTO
Watkins ES	The George Washington University - GWTeach
Watkins ES	Girl Scouts
Watkins ES	The Wendt Center for Loss and Healing
West EC	Common Threads
West EC	Georgia Avenue Family Support Collaborative
West EC	Girls On The Run-DC
West EC	Goodwin Procter LLP
West EC	An Open Book Foundation
West EC	Project LEAD
West EC	Geoplunge Competition
West EC	Playworks
West EC	Embassy Adoption Program
West EC	Jumpstart
West EC	DC Arts and Humanities Education Collaborative
West EC	Youth Organizations United to Rise (YOUR Community Center)
West EC	The George Washington University Honey W. Nashman Center for Civic Engagement and Public Service
West EC	826DC
West EC	Flamboyan Foundation
West EC	Boy Scouts of America

West EC	Kaizen Karate
West EC	Fillmore Arts Workshop/Friends of Fillmore PTA
West EC	Girls On The Run-DC
West EC	Youth Organizations United to Rise (YOUR Community Center)
West EC	Human Rescue Alliance
West EC	Black Emergency Management Agency (BEMA)
Wheatley EC	DC Collaborative for Change (DC3)
Wheatley EC	Flamboyan Foundation
Wheatley EC	Live It Learn It
Wheatley EC	DC Arts and Humanities Education Collaborative
Wheatley EC	Girls On The Run-DC
Wheatley EC	Reading Partners
Wheatley EC	National Gallery of Art
Wheatley EC	Young Playwrights' Theater
Wheatley EC	Athletes United for Social Justice, The Grassroot Project
Wheatley EC	First Home Care
Wheatley EC	Folger Shakespeare Library
Wheatley EC	Good News Club
Wheatley EC	DC Arts and Humanities Education Collaborative
Wheatley EC	Joy of Motion Dance Center
Wheatley EC	The Backpack Project
Wheatley EC	Washington Redskins Charitable Foundation
Wheatley EC	Girl Scouts
Wheatley EC	The Literacy Lab
Wheatley EC	The MusicianShip, Inc.
Wheatley EC	United Planning Organization
Wheatley EC	Dramatic Solutions
Wheatley EC	Operation HOPE
Whittier EC	DC Arts and Humanities Education Collaborative
Whittier EC	Children's National Medical Center
Whittier EC	First Home Care
Whittier EC	Georgia Avenue Family Support Collaborative
Whittier EC	Reading Partners
Whittier EC	The Washington Architectural Foundation
Whittier EC	Boy Scouts of America
Whittier EC	Casey Trees
Whittier EC	EVERFI - Financial Literacy
Whittier EC	Figure 8 Dance Fitness
Whittier EC	RESET (Retired Scientists, Engineers & Technicians)
Whittier EC	Special Olympics DC
Whittier EC	University of the District of Columbia
Whittier EC	Mentors of Minorities in Education (MOMIE's TLC)
Whittier EC	C.A.P.R.E.C.I.A. Cares
Whittier EC	The George Washington University Honey W. Nashman Center for Civic Engagement and Public Service

Whittier EC	CEO Kids of Washington
Whittier EC	Good Ground Good Life
Whittier EC	The Wendt Center for Loss and Healing
Whittier EC	Georgetown University - McDonough School of Business
Whittier EC	Good Ground Good Life
Whittier EC	Girls On The Run-DC
Whittier EC	Embassy Adoption Program
Whittier EC	Reach Incorporated
Whittier EC	Center for Nutrition, Diet and Health - University of the District of Columbia
Whittier EC	Girl Scouts
Whittier EC	Washington Nationals - Grand Slam Schools
Whittier EC	Georgetown University McDonough School of Business - MBA Program
Wilson HS	For Inspiration and Recognition of Science and Technology
Wilson HS	Latin American Youth Center (Teen Center)
Wilson HS	Marriott International, Inc.
Wilson HS	National Academy Foundation
Wilson HS	Wilson High School Alumni Association
Wilson HS	Wrap MC
Wilson HS	Urban Alliance
Wilson HS	New Heights Program for Expectant and Parenting Students
Wilson HS	Student Conservation Association
Wilson HS	Project Lead The Way
Wilson HS	American Friends Service Committee
Wilson HS	Washington Urban Debate League
Wilson HS	NASA Goddard Space Flight Center: MMS/Helio Science
Wilson HS	The MusicianShip, Inc.
Wilson HS	Point Made Productions
Wilson HS	Cook Ross
Wilson HS	The Latino Student Fund
Wilson HS	American Experience Foundation (Destination DC)
Wilson HS	International Monetary Fund
Youth Services Center	American University
Youth Services Center	DC Department of Employment Services
Youth Services Center	Department of Youth Rehabilitation Services
Youth Services Center	East River Family Strengthening Collaborative
Youth Services Center	Giant A+ School Rewards Program
Youth Services Center	Parent Watch Inc.
Youth Services Center	DC Department of Parks and Recreation - Roving Leaders
Youth Services Center	Walk for the Homeless
Youth Services Center	Capital Guardian Youth Challenge Academy
Youth Services Center	Dramatic Solutions
Youth Services Center	Georgetown University Law Center - Street Law
Youth Services Center	CityBridge Foundation
Youth Services Center	SchoolTalk - Restorative DC
Youth Services Center	Dangers of the Mind, LLC

Q66 Attachment_FY20 Literacy Supports
(Reading Partners)

For schools with Reading Partners please provide data reflecting BOY Proficient % in TRC, EOY Proficient % in TRC, as well as the reduction in far below proficient in TRC.

			% Point Reduction from BOY 19- 20 to MOY 19- 20			% Point Reduction from BOY 20- 21 to EOY 20- 21		
School	**Level**	**Program**	**0 BOY Proficient or Above % i**	**OY Proficient or Above % in TI**	**Far Below Reduction in TRC**	**21 BOY Proficient or above % in TRC**		
Bancroft*	ES	Reading Partners	-	-	-	28%		
Beers	ES	Reading Partners	49%	42%	9%	34%		
Brightwood	EC	Reading Partners	17%	2%	0%	14%		
Burrville	ES	Reading Partners	67%	55%	-6%	32%		
Dorothy Height	ES	Reading Partners	48%	35%	-10%	35%		
Drew	ES	Reading Partners	62%	28%	-20%	30%		
H.D. Cooke	ES	Reading Partners	26%	17%	-20%	24%		
Kimball	ES	Reading Partners	5%	13%	-1%	38%		
Malcolm X @ Gree	ES	Reading Partners	48%	48%	17%	31%		
Nalle	ES	Reading Partners	40%	43%	3%	16%		
Patterson	ES	Reading Partners	37%	16%	-12%	22%		
Payne	ES	Reading Partners	67%	52%	-15%	62%		
Seaton	ES	Reading Partners	36%	50%	2%	34%		
Whittier	EC	Reading Partners	60%	15%	-26%	33%		
Reading Partners Overall			43%	32%	-6%	31%		
DCPS Overall			48%	41%	-2%	42%		

*Bancroft used F & P in 19- 20 and switched to TRC in SY20- 21

Q66 Attachment_FY20 Literacy Supports
(Literacy Lab)

For schools with Literacy Lab please provide data reflecting BOY Proficient % in TRC, EOY Proficient % in TRC, as well as the reduction in far below proficient in TRC.

			% Point Reduction from BOY19- 20 to MOY 19-20			% Point Reduction from BOY20-21 to MOY 20- 21		
School	**Level**	**Program**	**19- 20 BOY Proficient % in TRC**	**19- 20 MOY Proficient % in TRC**	**19- 20 Far Below Reduction in TRC**	**20- 21 BOY Proficient % in TRC**		
Aiton	ES	Literacy Lab	26%	26%	0%	23%		
Amidon-Bowen E	ES	Literacy Lab	58%	49%	-9%	44%		
Browne	EC	Literacy Lab	30%	49%	19%	25%		
Burrville	ES	Literacy Lab	56%	53%	-3%	32%		
C.W. Harris	ES	Literacy Lab	36%	47%	11%	25%		
Garfield	ES	Literacy Lab	28%	16%	-12%	15%		
Garrison	ES	Literacy Lab	48%	60%	12%	43%		
Hendley	ES	Literacy Lab	27%	45%	18%	27%		
Langdon	ES	Literacy Lab	56%	56%	0%	56%		
LaSalle-Backus	EC	Literacy Lab	24%	42%	18%	27%		
Miner	ES	Literacy Lab	36%	29%	-7%	37%		
Moten	ES	Literacy Lab	33%	39%	6%	33%		
Raymond	ES	Literacy Lab	39%	39%	0%	17%		
Savoy	EC	Literacy Lab	41%	30%	-11%	32%		
Simon	ES	Literacy Lab	24%	30%	6%	31%		
Smothers	ES	Literacy Lab	37%	42%	5%	26%		
Stanton	ES	Literacy Lab	25%	26%	1%	10%		
Takoma	EC	Literacy Lab	35%	43%	8%	33%		
Thomas	ES	Literacy Lab	53%	48%	-5%	34%		
Truesdell	EC	Literacy Lab	43%	53%	10%	20%		
Turner	ES	Literacy Lab	35%	27%	-8%	16%		
Tyler	ES	Literacy Lab	56%	69%	13%	56%		
Walker-Jones	EC	Literacy Lab	37%	46%	9%	30%		
Wheatley EC	EC	Literacy Lab	58%	52%	-6%	29%		
Literacy Lab Overall			39%	42%	3%	30%		
DCPS Overall			46%	46%	0%	42%		

Q66 Attachment_FY20 Literacy Supports
(FY20 Reading Specialists)

For schools with Reading Specialists please provide data reflecting the reduction in well below benchmark in DIBELS, far below proficient in TRC, and below basic in Reading Inventory from SY16-17 to date. (Note. For SY19-20, only BOY-->MOY data was available. For SY20- 21, only BOY data was available at the time of publication)

School	Level	SY16-17 Well Below Reduction in DIBELS	SY17-18 Well Below Reduction in DIBELS	SY18-19 Well Below Reduction in DIBELS	SY19-20 Well Below % reduction in DIBELS	SY16-17 Far Below Reduction in TRC	SY17-18 Far Below Reduction in TRC	SY18-19 Far Below Reduction in TRC	SY19-20 Far Below % reduction in TRC	SY16-17 Below Basic Reduction in RI	SY17-18 Below Basic Reduction in RI	SY18-19 Below Basic Reduction in RI	SY19-20 Below Basic reduction % in RI
Aiton	ES	-14.6%	-3.6%	-11.0%	-10%	-21%	-21%	-16%	-9%	-3%	-19%	-21%	-7%
Amidon-Bowen	ES	2.8%	3.5%	-12.0%	-1%	-4%	-24%	-8%	8%	-20%	-24%	-21%	-13%
Beers	ES	-4.4%	-10.5%	-8.0%	3%	-10%	-17%	-12%	-5%	-23%	-16%	-17%	-11%
Boone	ES	-8.0%	-17.0%	-15.0%	-0.07	-16%	-21%	-18%	-10%				-25%
Capitol Hill Montessori@Logan	ES	-1.6%	-0.3%	-3.0%	-3%	5%	-3%	3%	8%	-15%	-11%	-15%	0%
Cardozo	HS	N/A	N/A			N/A	N/A			-11%	-6%	-5%	1%
CW Harris	ES	-10.0%	-16.0%	-5.0%	-19%	-22%	-19%	-26%	-26%				-15%
Dorothy Height	ES	-6.5%	-16.6%	-15.0%	-9%	-15%	-12%	-18%	0%	-13%	-15%	-17%	-4%
Drew	ES	-21.5%	-15.6%	-8.0%	-12%	-12%	-11%	-14%	23%	-13%	-7%	-23%	-12%
Eaton	ES	-2.8%	-5.1%	-3.0%	-8%	-8%	-14%	-9%	-3%	-6%	-2%	-5%	1%
Hearst	ES	-2.2%	-4.0%	-3.0%	-4%	-5%	-9%	-7%	-1%	-6%	-6%	-10%	1%
Houston	ES	-12.6%	-16.1%	-8.0%	-22%	-13%	-16%	-12%	-17%	-21%	-21%	-34%	-10%
J.O. Wilson	ES	-4.0%	-3.4%	-4.0%	-7%	-8%	-16%	-18%	-15%	-23%	-26%	-17%	-16%
King, ML	ES	-3.8%	-6.0%	-8.0%	-6%	-22%	-9%	-6%	-11%	-22%	-19%	-25%	-8%
Lafayette	ES	-7.0%	-4.3%	-8.0%	-5%	-4%	-6%	-3%	-3%	-5%	-3%	-8%	-2%
LaSalle Backus	EC	-20.4%	-18.6%	-2.0%	-22%	-17%	-21%	-27%	-16%	-22%	-23%	-28%	9%
Marie Reed	LC	-3.2%	-13.0%	-21.0%	-13%	-23%	-21%	-18%	-18%	-17%	-17%	-13%	1%
Moten	ES	3.3%	-13.2%	-10.0%	-8%	-7%	-24%	-17%	1%	-14%	-23%	-14%	-12%
Nalle	ES	-3.7%	-6.8%	-11.0%	-13%	-15%	-18%	-14%	-4%	-29%	-23%	-26%	-14%
Payne	ES	-10.4%	-11.4%	-1.0%	-6%	-6%	-15%	-2%	11%	-5%	-24%	-28%	-18%
Powell	ES	-1.0%	-15.0%	-6.0%	-14%	-17%	-14%	2%	0%				-11%
River Terrace	EC	N/A	N/A	N/A	N/A	N/A	N/A	N/A		N/A	N/A	N/A	N/A
Stoddert	ES	-9.0%	3.0%	-11.0%	-8%	-12%	-6%	-7%	-8%				-7%
Takoma	EC	0.4%	-12.1%	1.0%	-9%	-16%	-16%	-21%	-18%	-18%	-17%	-13%	-4%
Thomas	ES			-13.0%	-7%			-17%	-8%			-25%	-6%
Walker-Jones	EC	-10.8%	-21.8%	-1.0%	-8%	-26%	-22%	-9%	-4%	-30%	-21%	-39%	-23%
Watkins	ES	-4.4%	-8.2%	-6.0%	-8%	-7%	-8%	-17%	-10%	-8%	-18%	-13%	-8%
Woodson, H.D.	HS	N/A	N/A	N/A	N/A	N/A	N/A	N/A	N/A	-11%	-13%	-7%	2%

Q66 Attachment_FY20 Literacy Supports
(Reading Recovery)

Schools with Reading Recovery--data reflects the reduction in well below benchmark in DIBELS and far below proficient in TRC for 1st grade students in SY 19- 20.					
		% Point Reduction from BOY 19- 20 to MOY 19- 20		% Point Reduction from BOY 20- 21 to EOY 20- 21	
School	Level	Well Below Reduction in DIBELS (1st gr)	Far Below Reduction in TRC (1st gr)	Well Below Reduction in DIBELS (1st gr)	Far Below Reduction in TRC (1st gr)
Amidon-Bo	ES	1%	-4%	This data is unavailable at the date of publication	
Barnard	ES	-3%	12%		
Beers	ES	7%	-2%		
Brightwood	ES	-18%	-17%		
Boone	ES	10%	-11%		
Burrville	ES	-11%	-6%		
Height, Do	ES	-1%	-5%		
Houston	ES	-10%	1%		
Langley	ES	-11%	-22%		
Lasalle Bac	EC	-14%	-12%		
King, ML	ES	8%	5%		
Malcolm X	ES	-13%	-5%		
Nalle	ES	3%	-9%		
Patterson	ES	-5%	5%		
Seaton	ES	-5%	-23%		
Smothers	ES	-23%	-30%		
Takoma	EC	4%	-7%		
Truesdell	EC	-4%	-20%		
Tyler	ES	-7%	-13%		
Walker Jon	EC	0%	-8%		
Watkins	ES	-9%	-10%		

Q67 Attachment_Proficiency BOY Rates 20-21
(TRC BOY SY19-20)

schoolcode	schoolname	grade	Far_Below_Proficient	Below_Proficient	Proficient	Above_Proficient
202	Aiton ES	Overall	59%	12%	22%	7%
202	Aiton ES	1	52%	15%	24%	9%
203	Amidon-Bowen ES	Overall	24%	17%	31%	28%
203	Amidon-Bowen ES	1	15%	15%	23%	46%
204	Bancroft ES	Overall	31%	13%	22%	33%
204	Bancroft ES	1	31%	13%	22%	33%
205	Barnard ES	Overall	35%	10%	43%	12%
205	Barnard ES	1	26%	14%	42%	18%
206	Beers ES	Overall	38%	17%	31%	14%
206	Beers ES	1	40%	18%	23%	19%
213	Brightwood EC	Overall	68%	13%	17%	2%
213	Brightwood EC	1	61%	23%	14%	2%
219	Bunker Hill ES	Overall	50%	10%	34%	5%
219	Bunker Hill ES	1	48%	19%	26%	7%
220	Burroughs EC	Overall	38%	23%	22%	17%
220	Burroughs EC	1	27%	24%	33%	15%
221	Burrville ES	Overall	29%	15%	40%	15%
221	Burrville ES	1	50%	10%	25%	15%
224	Cleveland ES	Overall	14%	21%	54%	11%
224	Cleveland ES	1	13%	26%	49%	13%
227	H.D. Cooke ES	Overall	69%	9%	19%	2%
227	H.D. Cooke ES	1	74%	7%	19%	0%
231	Drew ES	Overall	31%	17%	39%	13%
231	Drew ES	1	38%	27%	8%	27%
232	Eaton ES	Overall	27%	23%	29%	21%
232	Eaton ES	1	30%	20%	23%	28%
238	Garfield ES	Overall	48%	23%	27%	2%
238	Garfield ES	1	50%	24%	24%	3%
239	Garrison ES	Overall	30%	20%	24%	25%
239	Garrison ES	1	18%	26%	23%	33%
247	C.W. Harris ES	Overall	48%	24%	26%	2%
247	C.W. Harris ES	1	83%	8%	8%	0%
249	Hendley ES	Overall	58%	15%	19%	8%
249	Hendley ES	1	43%	13%	26%	17%
251	Houston ES	Overall	27%	27%	36%	9%
251	Houston ES	1	28%	25%	38%	9%
257	Ketcham ES	Overall	54%	17%	28%	0%
257	Ketcham ES	1	64%	10%	26%	0%
258	Hearst ES	Overall	13%	11%	37%	39%
258	Hearst ES	1	7%	17%	24%	52%
259	Kimball ES	Overall	69%	17%	6%	7%
259	Kimball ES	1	58%	18%	10%	14%
261	Lafayette ES	Overall	11%	12%	44%	33%
261	Lafayette ES	1	13%	13%	25%	50%
262	Langdon EC	Overall	19%	23%	41%	17%
262	Langdon EC	1	23%	30%	33%	14%
264	LaSalle-Backus EC	Overall	57%	19%	21%	3%
264	LaSalle-Backus EC	1	50%	33%	18%	0%
266	Leckie ES	Overall	37%	9%	37%	16%
266	Leckie ES	1	39%	9%	22%	30%
271	Ludlow-Taylor ES	Overall	16%	15%	57%	13%
271	Ludlow-Taylor ES	1	13%	20%	48%	20%
273	Mann ES	Overall	50%	25%	25%	0%
273	Mann ES	1	50%	25%	25%	0%
280	Miner ES	Overall	48%	16%	30%	6%
280	Miner ES	1	56%	15%	20%	10%
284	Marie Reed ES	Overall	50%	18%	27%	5%
284	Marie Reed ES	1	52%	13%	28%	7%
285	Moten ES	Overall	44%	23%	27%	6%
285	Moten ES	1	50%	24%	18%	9%
287	Murch ES	Overall	22%	15%	39%	24%
287	Murch ES	1	25%	16%	29%	29%
288	Nalle ES	Overall	51%	13%	28%	8%
288	Nalle ES	1	53%	12%	28%	7%
290	Noyes EC	Overall	58%	24%	16%	2%
290	Noyes EC	1	62%	19%	19%	0%
291	Boone ES	Overall	33%	15%	46%	7%
291	Boone ES	1	35%	18%	37%	10%
292	Oyster-Adams Bilingual School	Overall	17%	10%	33%	41%
292	Oyster-Adams Bilingual School	1	17%	10%	33%	41%
294	Patterson ES	Overall	44%	24%	26%	7%
294	Patterson ES	1	41%	37%	11%	11%
295	Payne ES	Overall	23%	17%	36%	24%

schoolcode	schoolname	grade	Far_Below_Proficient	Below_Proficient	Proficient	Above_Proficient
295	Payne ES	1	31%	19%	25%	25%
299	Plummer ES	Overall	61%	17%	20%	2%
299	Plummer ES	1	55%	23%	23%	0%
300	Powell ES	Overall	62%	20%	12%	6%
300	Powell ES	1	62%	20%	12%	6%
301	Peabody ES (Capitol Hill Cluster)	Overall	5%	37%	49%	10%
302	Raymond EC	Overall	43%	18%	31%	8%
302	Raymond EC	1	36%	25%	28%	12%
305	Ross ES	Overall	19%	23%	31%	27%
305	Ross ES	1	21%	7%	31%	41%
307	Savoy ES	Overall	49%	10%	34%	7%
307	Savoy ES	1	63%	7%	21%	9%
308	Malcolm X ES	Overall	36%	26%	33%	5%
308	Malcolm X ES	1	40%	29%	26%	6%
309	Seaton ES	Overall	35%	19%	27%	19%
309	Seaton ES	1	29%	17%	27%	27%
313	Shepherd ES	Overall	18%	14%	20%	47%
313	Shepherd ES	1	17%	13%	13%	57%
315	Simon ES	Overall	53%	22%	18%	6%
315	Simon ES	1	60%	12%	20%	8%
316	Randle Highlands ES	Overall	35%	9%	41%	15%
316	Randle Highlands ES	1	53%	8%	24%	16%
318	Excel Academy	Overall	36%	27%	30%	7%
318	Excel Academy	1	46%	31%	11%	11%
319	Stanton ES	Overall	60%	15%	20%	5%
319	Stanton ES	1	70%	9%	9%	11%
321	Stoddert ES	Overall	21%	16%	34%	29%
321	Stoddert ES	1	23%	22%	18%	38%
322	Smothers ES	Overall	48%	15%	29%	8%
322	Smothers ES	1	49%	13%	28%	10%
324	Takoma EC	Overall	57%	8%	25%	9%
324	Takoma EC	1	43%	11%	32%	15%
325	Thomas ES	Overall	40%	10%	41%	10%
325	Thomas ES	1	32%	13%	39%	16%
326	Thomson ES	Overall	23%	14%	23%	41%
326	Thomson ES	1	24%	10%	17%	49%
327	Truesdell EC	Overall	45%	12%	31%	11%
327	Truesdell EC	1	40%	19%	18%	23%
328	Tubman ES	Overall	42%	19%	30%	8%
328	Tubman ES	1	57%	19%	13%	11%
329	Turner ES	Overall	44%	21%	28%	7%
329	Turner ES	1	54%	23%	13%	11%
330	Tyler ES	Overall	28%	22%	24%	26%
330	Tyler ES	1	27%	19%	27%	27%
331	Van Ness ES	Overall	15%	22%	38%	25%
331	Van Ness ES	1	18%	22%	26%	34%
332	Walker-Jones EC	Overall	45%	18%	25%	12%
332	Walker-Jones EC	1	58%	23%	14%	5%
333	Watkins ES (Capitol Hill Cluster)	Overall	13%	9%	36%	41%
333	Watkins ES (Capitol Hill Cluster)	1	13%	9%	36%	41%
335	Wheatley EC	Overall	19%	22%	36%	23%
335	Wheatley EC	1	6%	29%	32%	32%
336	West EC	Overall	51%	8%	29%	13%
336	West EC	1	44%	7%	19%	30%
338	Whittier EC	Overall	24%	21%	45%	10%
338	Whittier EC	1	21%	35%	32%	12%
339	J.O. Wilson ES	Overall	47%	13%	26%	14%
339	J.O. Wilson ES	1	39%	16%	26%	19%
344	King, M.L. ES	Overall	34%	10%	34%	22%
344	King, M.L. ES	1	45%	15%	20%	20%
349	Dorothy Height ES	Overall	42%	18%	30%	9%
349	Dorothy Height ES	1	48%	19%	21%	13%
360	Capitol Hill Montessori at Logan	Overall	22%	3%	42%	33%
360	Capitol Hill Montessori at Logan	1	19%	0%	35%	46%
370	Langley ES	Overall	45%	20%	32%	3%
370	Langley ES	1	58%	17%	17%	8%
404	Browne EC	Overall	63%	7%	18%	12%
404	Browne EC	1	62%	7%	13%	18%
409	School Without Walls at Francis-Stevens	Overall	18%	26%	32%	24%
409	School Without Walls at Francis-Stevens	1	26%	20%	31%	23%
943	School-Within-School at Goding	Overall	14%	15%	43%	29%
943	School-Within-School at Goding	1	23%	14%	19%	44%

Q67 Attachment_Proficiency BOY Rates 20-21
(TRC BOY SY20-21)

FIRST GRADE TRC	Well Below	Below Proficient	Proficient	Above Proficient
2020-2021	52%	15%	17%	16%
Aiton ES	82%	7%	7%	4%
Amidon-Bowen ES	57%	17%	9%	17%
Bancroft ES	56%	15%	15%	14%
Barnard ES	48%	21%	19%	12%
Beers ES	48%	19%	23%	10%
Boone ES	49%	13%	29%	9%
Brightwood EC	73%	11%	11%	5%
Browne EC	55%	10%	20%	15%
Bunker Hill ES	50%	12%	38%	0%
Burroughs EC	50%	13%	29%	8%
Burrville ES	54%	14%	23%	9%
C.W. Harris ES	75%	21%	4%	0%
Capitol Hill Montessori at Logan	39%	14%	19%	28%
Cleveland ES	30%	9%	37%	24%
Dorothy Height ES	55%	9%	25%	11%
Drew ES	70%	13%	17%	0%
Eaton ES	33%	17%	28%	22%
Excel Academy	88%	6%	3%	3%
Garfield ES	63%	18%	14%	5%
Garrison ES	51%	18%	10%	21%
H.D. Cooke ES	70%	12%	16%	2%
Hearst ES	14%	28%	28%	30%
Hendley ES	91%	9%	0%	0%
Houston ES	90%	0%	10%	0%
Hyde-Addison ES	47%	12%	15%	26%
J.O. Wilson ES	50%	20%	20%	10%
Ketcham ES	76%	7%	13%	4%
Key ES	27%	18%	25%	30%
Kimball ES	86%	7%	7%	0%
King, M.L. ES	73%	8%	15%	4%
Lafayette ES	14%	17%	17%	52%
Langdon EC	44%	9%	31%	16%
Langley ES	64%	21%	5%	10%
LaSalle-Backus EC	56%	17%	10%	17%
Leckie ES	33%	27%	8%	32%
Ludlow-Taylor ES	27%	16%	25%	32%
Malcolm X ES	61%	27%	12%	0%
Mann ES	19%	24%	26%	31%
Marie Reed ES	50%	10%	15%	25%
Maury ES	22%	40%	21%	17%
Miner ES	54%	11%	21%	14%
Moten ES	41%	35%	12%	12%
Murch ES	30%	17%	17%	36%
Nalle ES	90%	0%	10%	0%
Noyes EC	49%	34%	7%	10%
Oyster-Adams Bilingual School	68%	8%	16%	8%
Patterson ES	73%	16%	8%	3%
Payne ES	36%	15%	15%	34%
Plummer ES	28%	24%	24%	24%
Powell ES	42%	10%	23%	25%
Randle Highlands ES	36%	32%	27%	5%
Raymond EC	72%	18%	8%	2%
Ross ES	6%	13%	19%	62%
Savoy ES	69%	8%	23%	0%

Q67 Attachment_Proficiency BOY Rates 20-21
(TRC BOY SY20-21)

FIRST GRADE TRC	Well Below	Below Proficient	Proficient	Above Proficient
School Without Walls at Francis-Stevens	18%	13%	18%	51%
School-Within-School at Goding	26%	23%	7%	44%
Seaton ES	49%	9%	13%	29%
Shepherd ES	28%	26%	16%	30%
Simon ES	67%	11%	22%	0%
Smothers ES	79%	7%	7%	7%
Stanton ES	82%	8%	8%	2%
Stoddert ES	26%	19%	26%	29%
Takoma EC	44%	19%	11%	26%
Thomas ES	36%	28%	32%	4%
Thomson ES	36%	8%	12%	44%
Truesdell EC	68%	16%	13%	3%
Tubman ES	79%	5%	13%	3%
Turner ES	84%	5%	7%	4%
Tyler ES	35%	20%	18%	27%
Van Ness ES	37%	17%	23%	23%
Walker-Jones EC	70%	10%	13%	7%
Watkins ES (Capitol Hill Cluster)	27%	21%	21%	31%
West EC	52%	13%	20%	15%
Wheatley EC	61%	0%	21%	18%
Whittier EC	72%	11%	11%	6%

Q67 Attachment_Proficiency BOY Rates 20-21
(DIBELS BOY SY19-20)

schoolcode	schoolname	grade	Well_Below_Benchmark	Below_Benchmark	Benchmark	Above_Benchmark
202	Aiton ES	Overall	40%	26%	15%	18%
202	Aiton ES	1	52%	15%	21%	12%
202	Aiton ES	2	19%	27%	23%	31%
203	Amidon-Bowen ES	Overall	24%	13%	25%	38%
203	Amidon-Bowen ES	1	13%	10%	30%	48%
203	Amidon-Bowen ES	2	23%	11%	34%	31%
204	Bancroft ES	Overall	22%	11%	23%	44%
204	Bancroft ES	1	22%	9%	23%	46%
204	Bancroft ES	2	22%	13%	23%	42%
205	Barnard ES	Overall	30%	20%	25%	25%
205	Barnard ES	1	34%	16%	18%	32%
205	Barnard ES	2	27%	27%	32%	15%
206	Beers ES	Overall	30%	14%	22%	34%
206	Beers ES	1	38%	11%	23%	29%
206	Beers ES	2	30%	14%	27%	30%
212	Brent ES	Overall	10%	12%	26%	53%
212	Brent ES	1	14%	8%	31%	47%
212	Brent ES	2	7%	15%	23%	55%
213	Brightwood EC	Overall	44%	18%	17%	22%
213	Brightwood EC	1	38%	18%	21%	23%
213	Brightwood EC	2	44%	14%	10%	32%
219	Bunker Hill ES	Overall	48%	12%	22%	17%
219	Bunker Hill ES	1	52%	15%	7%	26%
219	Bunker Hill ES	2	55%	6%	26%	13%
220	Burroughs EC	Overall	22%	23%	21%	33%
220	Burroughs EC	1	18%	21%	21%	39%
220	Burroughs EC	2	10%	24%	41%	24%
221	Burrville ES	Overall	36%	16%	24%	24%
221	Burrville ES	1	45%	15%	15%	25%
221	Burrville ES	2	35%	14%	27%	24%
224	Cleveland ES	Overall	15%	14%	21%	49%
224	Cleveland ES	1	18%	5%	31%	46%
224	Cleveland ES	2	9%	20%	14%	57%
227	H.D. Cooke ES	Overall	54%	17%	17%	12%
227	H.D. Cooke ES	1	54%	20%	9%	17%
227	H.D. Cooke ES	2	31%	24%	29%	16%
231	Drew ES	Overall	51%	20%	15%	13%
231	Drew ES	1	30%	26%	15%	30%
231	Drew ES	2	69%	7%	21%	3%
232	Eaton ES	Overall	23%	18%	21%	38%

Q67 Attachment_Proficiency BOY Rates 20-21
(DIBELS BOY SY19-20)

schoolcode	schoolname	grade	Well_Below_Benchmark	Below_Benchmark	Benchmark	Above_Benchmark
232	Eaton ES	1	27%	15%	24%	34%
232	Eaton ES	2	10%	15%	34%	40%
238	Garfield ES	Overall	46%	17%	23%	14%
238	Garfield ES	1	53%	12%	18%	18%
238	Garfield ES	2	47%	13%	30%	10%
239	Garrison ES	Overall	22%	16%	27%	35%
239	Garrison ES	1	13%	18%	26%	44%
239	Garrison ES	2	11%	15%	41%	33%
247	C.W. Harris ES	Overall	44%	23%	20%	12%
247	C.W. Harris ES	1	60%	28%	8%	4%
247	C.W. Harris ES	2	22%	30%	26%	22%
249	Hendley ES	Overall	46%	14%	24%	16%
249	Hendley ES	1	30%	9%	28%	33%
249	Hendley ES	2	37%	19%	27%	17%
251	Houston ES	Overall	47%	25%	18%	10%
251	Houston ES	1	31%	38%	19%	13%
251	Houston ES	2	63%	14%	14%	9%
252	Hyde-Addison ES	Overall	15%	17%	24%	44%
252	Hyde-Addison ES	1	18%	8%	21%	53%
252	Hyde-Addison ES	2	9%	8%	31%	52%
257	Ketcham ES	Overall	34%	20%	29%	17%
257	Ketcham ES	1	26%	13%	34%	26%
258	Hearst ES	Overall	16%	19%	15%	50%
258	Hearst ES	1	17%	10%	29%	45%
258	Hearst ES	2	9%	13%	13%	65%
259	Kimball ES	Overall	45%	21%	21%	13%
259	Kimball ES	1	40%	22%	28%	10%
259	Kimball ES	2	30%	22%	25%	23%
261	Lafayette ES	Overall	11%	14%	25%	50%
261	Lafayette ES	1	12%	12%	30%	46%
261	Lafayette ES	2	11%	10%	20%	59%
262	Langdon EC	Overall	33%	15%	22%	29%
262	Langdon EC	1	28%	9%	26%	37%
262	Langdon EC	2	34%	9%	20%	36%
264	LaSalle-Backus EC	Overall	41%	13%	25%	21%
264	LaSalle-Backus EC	1	43%	5%	30%	23%
264	LaSalle-Backus EC	2	30%	20%	28%	23%
266	Leckie ES	Overall	30%	12%	30%	28%
266	Leckie ES	1	24%	17%	33%	26%
266	Leckie ES	2	31%	9%	33%	26%

Q67 Attachment_Proficiency BOY Rates 20-21
(DIBELS BOY SY19-20)

schoolcode	schoolname	grade	Well_Below_Benchmark	Below_Benchmark	Benchmark	Above_Benchmark
271	Ludlow-Taylor ES	Overall	10%	12%	31%	46%
271	Ludlow-Taylor ES	1	11%	13%	36%	41%
271	Ludlow-Taylor ES	2	7%	11%	33%	49%
272	Key ES	Overall	17%	16%	24%	43%
272	Key ES	1	13%	18%	18%	50%
272	Key ES	2	17%	11%	23%	49%
273	Mann ES	Overall	56%	33%	11%	0%
273	Mann ES	1	56%	33%	11%	0%
274	Maury ES	Overall	16%	18%	30%	36%
274	Maury ES	1	18%	8%	42%	32%
274	Maury ES	2	11%	18%	26%	44%
280	Miner ES	Overall	44%	15%	15%	25%
280	Miner ES	1	46%	12%	12%	29%
280	Miner ES	2	63%	7%	17%	13%
284	Marie Reed ES	Overall	34%	13%	26%	28%
284	Marie Reed ES	1	34%	14%	22%	29%
284	Marie Reed ES	2	30%	13%	30%	28%
285	Moten ES	Overall	52%	18%	19%	12%
285	Moten ES	1	37%	17%	31%	14%
285	Moten ES	2	61%	13%	16%	11%
287	Murch ES	Overall	19%	15%	22%	43%
287	Murch ES	1	15%	11%	22%	53%
287	Murch ES	2	19%	14%	23%	45%
288	Nalle ES	Overall	52%	17%	16%	15%
288	Nalle ES	1	51%	16%	16%	16%
288	Nalle ES	2	53%	20%	15%	13%
290	Noyes EC	Overall	45%	18%	23%	15%
290	Noyes EC	1	46%	23%	27%	4%
290	Noyes EC	2	33%	13%	29%	25%
291	Boone ES	Overall	29%	23%	25%	23%
291	Boone ES	1	24%	27%	29%	19%
291	Boone ES	2	27%	22%	24%	27%
292	Oyster-Adams Bilingual School	Overall	10%	12%	26%	52%
292	Oyster-Adams Bilingual School	1	10%	9%	26%	56%
292	Oyster-Adams Bilingual School	2	10%	15%	26%	49%
294	Patterson ES	Overall	35%	21%	24%	20%
294	Patterson ES	1	35%	33%	22%	11%
294	Patterson ES	2	35%	15%	23%	27%
295	Payne ES	Overall	24%	13%	19%	44%
295	Payne ES	1	28%	14%	11%	47%

Q67 Attachment_Proficiency BOY Rates 20-21
(DIBELS BOY SY19-20)

schoolcode	schoolname	grade	Well_Below_Benchmark	Below_Benchmark	Benchmark	Above_Benchmark
295	Payne ES	2	15%	13%	37%	35%
296	Bruce-Monroe	Overall	35%	10%	16%	39%
296	Bruce-Monroe	1	47%	12%	9%	33%
296	Bruce-Monroe	2	24%	8%	23%	45%
299	Plummer ES	Overall	44%	19%	24%	14%
299	Plummer ES	1	52%	26%	13%	10%
299	Plummer ES	2	27%	20%	37%	17%
300	Powell ES	Overall	42%	16%	18%	25%
300	Powell ES	1	52%	20%	15%	13%
300	Powell ES	2	30%	12%	21%	38%
301	Peabody ES (Capitol Hill Cluster)	Overall	7%	22%	24%	46%
302	Raymond EC	Overall	38%	22%	25%	16%
302	Raymond EC	1	35%	21%	29%	15%
302	Raymond EC	2	33%	19%	31%	16%
305	Ross ES	Overall	5%	8%	24%	64%
305	Ross ES	1	10%	3%	17%	69%
305	Ross ES	2	0%	12%	36%	52%
307	Savoy ES	Overall	45%	25%	16%	14%
307	Savoy ES	1	49%	33%	9%	9%
307	Savoy ES	2	49%	21%	13%	18%
308	Malcolm X ES	Overall	41%	25%	22%	12%
308	Malcolm X ES	1	31%	29%	17%	23%
308	Malcolm X ES	2	65%	13%	22%	0%
309	Seaton ES	Overall	28%	16%	22%	34%
309	Seaton ES	1	27%	15%	23%	35%
309	Seaton ES	2	30%	15%	20%	35%
313	Shepherd ES	Overall	13%	13%	25%	50%
313	Shepherd ES	1	15%	6%	28%	51%
313	Shepherd ES	2	10%	12%	32%	46%
315	Simon ES	Overall	48%	24%	16%	12%
315	Simon ES	1	36%	27%	15%	21%
315	Simon ES	2	57%	11%	32%	0%
316	Randle Highlands ES	Overall	40%	18%	23%	19%
316	Randle Highlands ES	1	45%	18%	20%	18%
316	Randle Highlands ES	2	41%	11%	25%	23%
318	Excel Academy	Overall	38%	19%	25%	18%
318	Excel Academy	1	43%	17%	31%	9%
318	Excel Academy	2	32%	12%	29%	27%
319	Stanton ES	Overall	54%	16%	17%	13%
319	Stanton ES	1	53%	11%	25%	11%

Q67 Attachment_Proficiency BOY Rates 20-21
(DIBELS BOY SY19-20)

schoolcode	schoolname	grade	Well_Below_Benchmark	Below_Benchmark	Benchmark	Above_Benchmark
319	Stanton ES	2	51%	18%	13%	18%
321	Stoddert ES	Overall	24%	14%	22%	39%
321	Stoddert ES	1	14%	11%	29%	46%
321	Stoddert ES	2	23%	16%	24%	38%
322	Smothers ES	Overall	41%	20%	22%	18%
322	Smothers ES	1	51%	8%	21%	21%
322	Smothers ES	2	37%	26%	16%	21%
324	Takoma EC	Overall	40%	18%	23%	19%
324	Takoma EC	1	33%	19%	21%	27%
324	Takoma EC	2	45%	23%	25%	8%
325	Thomas ES	Overall	43%	18%	21%	18%
325	Thomas ES	1	29%	18%	32%	21%
325	Thomas ES	2	57%	11%	16%	16%
326	Thomson ES	Overall	16%	16%	16%	51%
326	Thomson ES	1	24%	10%	20%	46%
326	Thomson ES	2	9%	16%	11%	64%
327	Truesdell EC	Overall	43%	13%	24%	20%
327	Truesdell EC	1	40%	16%	23%	21%
327	Truesdell EC	2	24%	12%	32%	32%
328	Tubman ES	Overall	48%	19%	19%	14%
328	Tubman ES	1	52%	18%	16%	14%
328	Tubman ES	2	35%	16%	28%	20%
329	Turner ES	Overall	43%	23%	20%	15%
329	Turner ES	1	43%	26%	19%	11%
329	Turner ES	2	42%	17%	22%	20%
330	Tyler ES	Overall	24%	13%	26%	38%
330	Tyler ES	1	24%	13%	32%	31%
330	Tyler ES	2	20%	11%	17%	52%
331	Van Ness ES	Overall	22%	19%	24%	35%
331	Van Ness ES	1	16%	14%	24%	45%
331	Van Ness ES	2	37%	13%	24%	26%
332	Walker-Jones EC	Overall	42%	16%	19%	23%
332	Walker-Jones EC	1	51%	21%	21%	7%
332	Walker-Jones EC	2	42%	15%	21%	21%
333	Watkins ES (Capitol Hill Cluster)	Overall	18%	11%	25%	46%
333	Watkins ES (Capitol Hill Cluster)	1	13%	8%	20%	58%
333	Watkins ES (Capitol Hill Cluster)	2	23%	15%	30%	32%
335	Wheatley EC	Overall	19%	26%	34%	21%
335	Wheatley EC	1	12%	24%	45%	18%
335	Wheatley EC	2	31%	19%	38%	12%

Q67 Attachment_Proficiency BOY Rates 20-21
(DIBELS BOY SY19-20)

schoolcode	schoolname	grade	Well_Below_Benchmark	Below_Benchmark	Benchmark	Above_Benchmark
336	West EC	Overall	37%	16%	25%	23%
336	West EC	1	33%	7%	37%	22%
336	West EC	2	19%	23%	19%	39%
338	Whittier EC	Overall	33%	17%	23%	27%
338	Whittier EC	1	26%	21%	18%	35%
338	Whittier EC	2	29%	16%	29%	26%
339	J.O. Wilson ES	Overall	31%	20%	24%	26%
339	J.O. Wilson ES	1	26%	18%	21%	35%
339	J.O. Wilson ES	2	38%	14%	23%	25%
344	King, M.L. ES	Overall	38%	18%	28%	15%
344	King, M.L. ES	1	44%	21%	18%	18%
344	King, M.L. ES	2	48%	17%	33%	2%
349	Dorothy Height ES	Overall	34%	20%	20%	26%
349	Dorothy Height ES	1	38%	16%	19%	27%
349	Dorothy Height ES	2	28%	18%	26%	28%
360	Capitol Hill Montessori at Logan	Overall	31%	9%	14%	46%
360	Capitol Hill Montessori at Logan	1	19%	4%	12%	65%
360	Capitol Hill Montessori at Logan	2	20%	8%	20%	52%
370	Langley ES	Overall	42%	20%	18%	20%
370	Langley ES	1	54%	13%	17%	17%
370	Langley ES	2	45%	18%	18%	18%
404	Browne EC	Overall	50%	17%	15%	18%
404	Browne EC	1	43%	17%	11%	28%
404	Browne EC	2	55%	12%	21%	12%
409	School Without Walls at Francis-Stevens	Overall	22%	14%	16%	48%
409	School Without Walls at Francis-Stevens	1	20%	17%	23%	40%
409	School Without Walls at Francis-Stevens	2	19%	14%	11%	57%
943	School-Within-School at Goding	Overall	24%	19%	21%	36%
943	School-Within-School at Goding	1	28%	14%	23%	35%
943	School-Within-School at Goding	2	17%	17%	27%	39%

Q67 Attachment_Proficiency BOY Rates 20-21
(DIBELS BOY SY20-21)

DIBELS 20- 21	Well Below	Below	Meets	Exceeds
Aiton ES	54%	18%	17%	11%
Grade K	57%	27%	6%	11%
Grade 1	65%	12%	16%	7%
Grade 2	39%	16%	30%	16%
Amidon-Bowen ES	32%	17%	20%	30%
Grade K	38%	24%	11%	28%
Grade 1	31%	15%	25%	31%
Grade 2	25%	11%	31%	33%
Bancroft ES	29%	12%	23%	36%
Grade 1	35%	12%	18%	36%
Grade 2	24%	12%	29%	36%
Barnard ES	39%	18%	26%	17%
Grade K	41%	21%	20%	19%
Grade 1	41%	14%	29%	17%
Grade 2	36%	20%	29%	15%
Beers ES	36%	16%	24%	25%
Grade K	30%	19%	17%	35%
Grade 1	40%	13%	27%	21%
Grade 2	37%	15%	29%	19%
Boone ES	43%	19%	25%	14%
Grade K	58%	16%	14%	14%
Grade 1	34%	25%	29%	13%
Grade 2	38%	17%	32%	15%
Brent ES	13%	14%	25%	48%
Grade K	22%	18%	19%	42%
Grade 1	12%	8%	29%	52%
Grade 2	6%	17%	27%	51%
Brightwood EC	51%	15%	20%	15%
Grade K	66%	13%	14%	8%
Grade 1	48%	17%	20%	17%
Grade 2	41%	14%	26%	20%
Browne EC	51%	17%	16%	16%
Grade K	56%	25%	9%	10%
Grade 1	45%	16%	16%	24%
Grade 2	53%	10%	23%	15%
Bruce-Monroe	38%	16%	19%	26%
Grade K	46%	27%	17%	10%
Grade 1	46%	13%	16%	25%
Grade 2	23%	9%	25%	43%
Bunker Hill ES	47%	18%	20%	16%
Grade K	48%	24%	16%	13%
Grade 1	42%	17%	21%	21%
Grade 2	55%	6%	26%	13%
Burroughs EC	31%	20%	25%	25%
Grade K	34%	28%	10%	28%
Grade 1	33%	14%	28%	25%
Grade 2	25%	18%	37%	22%
Burrville ES	48%	14%	24%	14%
Grade K	46%	19%	22%	14%
Grade 1	51%	12%	23%	14%
Grade 2	47%	12%	27%	16%
C.W. Harris ES	53%	16%	22%	10%
Grade K	55%	11%	25%	10%
Grade 1	71%	20%	8%	2%
Grade 2	33%	17%	33%	18%

Q67 Attachment_Proficiency BOY Rates 20-21
(DIBELS BOY SY20-21)

DIBELS 20- 21	Well Below	Below	Meets	Exceeds
Capitol Hill Montes	27%	15%	23%	34%
Grade K	36%	22%	19%	24%
Grade 1	26%	14%	18%	43%
Grade 2	20%	10%	34%	37%
Cleveland ES	23%	19%	27%	31%
Grade K	33%	17%	18%	33%
Grade 1	21%	6%	38%	36%
Grade 2	17%	36%	24%	24%
Dorothy Height ES	43%	15%	21%	21%
Grade K	47%	23%	11%	20%
Grade 1	42%	12%	25%	21%
Grade 2	41%	9%	27%	23%
Drew ES	55%	19%	19%	7%
Grade K	61%	28%	8%	4%
Grade 1	46%	18%	20%	17%
Grade 2	59%	10%	30%	2%
Eaton ES	25%	19%	25%	32%
Grade K	33%	27%	13%	28%
Grade 1	29%	15%	30%	27%
Grade 2	13%	15%	32%	41%
Excel Academy	50%	20%	20%	10%
Grade K	50%	25%	14%	12%
Grade 1	55%	22%	17%	6%
Grade 2	46%	13%	29%	13%
Garfield ES	57%	15%	19%	9%
Grade K	55%	20%	19%	7%
Grade 1	59%	13%	18%	11%
Grade 2	58%	13%	20%	11%
Garrison ES	29%	15%	28%	29%
Grade K	38%	18%	20%	25%
Grade 1	27%	13%	24%	37%
Grade 2	22%	14%	40%	25%
H.D. Cooke ES	59%	15%	17%	9%
Grade K	75%	10%	12%	3%
Grade 1	63%	12%	14%	12%
Grade 2	40%	22%	27%	13%
Hearst ES	20%	19%	21%	40%
Grade K	20%	31%	11%	39%
Grade 1	26%	9%	30%	36%
Grade 2	10%	14%	25%	51%
Hendley ES	50%	23%	20%	7%
Grade K	65%	24%	12%	0%
Grade 1	50%	18%	18%	16%
Grade 2	36%	29%	30%	6%
Houston ES	57%	16%	19%	9%
Grade K	65%	11%	20%	5%
Grade 1	48%	25%	15%	13%
Grade 2	59%	12%	22%	8%
Hyde-Addison ES	21%	17%	24%	39%
Grade K	22%	30%	22%	27%
Grade 1	31%	10%	19%	41%
Grade 2	10%	10%	32%	49%
J.O. Wilson ES	37%	18%	24%	22%
Grade K	34%	21%	26%	21%
Grade 1	38%	20%	22%	21%

Q67 Attachment_Proficiency BOY Rates 20-21
(DIBELS BOY SY20-21)

DIBELS 20- 21	Well Below	Below	Meets	Exceeds
Grade 2	40%	14%	24%	23%
Janney ES	22%	12%	27%	38%
Grade K	20%	27%	24%	29%
Grade 1	12%	10%	25%	53%
Grade 2	34%	0%	33%	33%
Ketcham ES	39%	20%	26%	14%
Grade K	48%	22%	21%	10%
Grade 1	40%	20%	26%	15%
Grade 2	21%	19%	39%	21%
Key ES	17%	16%	27%	40%
Grade K	23%	18%	29%	31%
Grade 1	16%	21%	24%	40%
Grade 2	14%	9%	29%	49%
Kimball ES	53%	17%	21%	9%
Grade K	61%	18%	16%	6%
Grade 1	56%	18%	21%	6%
Grade 2	44%	15%	28%	14%
King, M.L. ES	43%	20%	26%	12%
Grade K	35%	22%	26%	18%
Grade 1	44%	25%	21%	11%
Grade 2	51%	12%	31%	8%
Lafayette ES	12%	16%	27%	45%
Grade K	16%	21%	26%	38%
Grade 1	9%	15%	32%	45%
Grade 2	11%	10%	20%	59%
Langdon EC	35%	16%	23%	26%
Grade K	40%	21%	15%	25%
Grade 1	29%	17%	28%	26%
Grade 2	35%	11%	28%	27%
Langley ES	57%	15%	14%	14%
Grade K	42%	21%	12%	26%
Grade 1	57%	17%	15%	12%
Grade 2	73%	8%	16%	4%
LaSalle-Backus EC	47%	16%	22%	16%
Grade K	61%	15%	12%	13%
Grade 1	46%	17%	20%	18%
Grade 2	34%	15%	35%	17%
Leckie ES	38%	15%	28%	19%
Grade K	44%	18%	20%	20%
Grade 1	36%	17%	32%	16%
Grade 2	36%	10%	34%	21%
Ludlow-Taylor ES	17%	14%	30%	40%
Grade K	16%	19%	18%	48%
Grade 1	20%	11%	39%	31%
Grade 2	14%	11%	34%	42%
Malcolm X ES	57%	17%	20%	7%
Grade K	44%	26%	24%	7%
Grade 1	50%	18%	21%	12%
Grade 2	76%	8%	15%	2%
Mann ES	35%	25%	24%	17%
Grade K	33%	29%	20%	18%
Grade 1	36%	23%	26%	16%
Marie Reed ES	43%	12%	23%	22%
Grade K	62%	9%	15%	15%
Grade 1	38%	14%	22%	26%

Q67 Attachment_Proficiency BOY Rates 20-21
(DIBELS BOY SY20-21)

DIBELS 20- 21	Well Below	Below	Meets	Exceeds
Grade 2	30%	13%	33%	25%
Maury ES	21%	18%	32%	29%
Grade K	20%	23%	23%	35%
Grade 1	24%	16%	39%	22%
Grade 2	19%	16%	35%	32%
Miner ES	42%	19%	17%	23%
Grade K	34%	25%	11%	31%
Grade 1	40%	25%	12%	24%
Grade 2	52%	8%	28%	13%
Moten ES	55%	19%	19%	7%
Grade K	62%	21%	10%	8%
Grade 1	48%	18%	25%	10%
Grade 2	56%	19%	23%	4%
Murch ES	19%	15%	24%	42%
Grade K	24%	23%	20%	34%
Grade 1	18%	11%	26%	46%
Grade 2	16%	11%	27%	47%
Nalle ES	62%	16%	12%	10%
Grade K	57%	19%	11%	14%
Grade 1	53%	19%	19%	11%
Grade 2	78%	10%	7%	6%
Noyes EC	51%	18%	23%	9%
Grade K	58%	17%	16%	10%
Grade 1	49%	24%	23%	5%
Grade 2	48%	13%	29%	11%
Oyster-Adams Bilin	24%	8%	25%	43%
Grade 1	38%	6%	22%	35%
Grade 2	11%	11%	29%	50%
Patterson ES	44%	21%	22%	13%
Grade K	49%	17%	18%	16%
Grade 1	46%	25%	24%	5%
Grade 2	36%	22%	25%	18%
Payne ES	23%	18%	19%	41%
Grade K	25%	20%	11%	46%
Grade 1	25%	20%	17%	39%
Grade 2	15%	11%	39%	35%
Peabody ES (Capito	14%	22%	23%	42%
Grade K	14%	22%	23%	42%
Plummer ES	51%	18%	19%	11%
Grade K	64%	18%	11%	9%
Grade 1	49%	19%	14%	20%
Grade 2	42%	18%	34%	6%
Powell ES	49%	14%	18%	19%
Grade K	60%	17%	9%	15%
Grade 1	46%	17%	20%	18%
Grade 2	41%	9%	26%	25%
Randle Highlands E	44%	18%	24%	14%
Grade K	40%	22%	23%	16%
Grade 1	48%	19%	23%	10%
Grade 2	44%	14%	26%	17%
Raymond EC	48%	22%	21%	9%
Grade K	59%	26%	9%	7%
Grade 1	51%	19%	22%	9%
Grade 2	34%	23%	32%	13%
Ross ES	5%	14%	20%	62%

Q67 Attachment_Proficiency BOY Rates 20-21
(DIBELS BOY SY20-21)

DIBELS 20- 21	Well Below	Below	Meets	Exceeds
Grade K	6%	19%	11%	65%
Grade 1	7%	10%	22%	62%
Grade 2	2%	12%	28%	58%
Savoy ES	55%	21%	17%	7%
Grade K	58%	16%	20%	7%
Grade 1	51%	24%	18%	8%
Grade 2	56%	24%	13%	8%
School Without Wa	26%	13%	19%	42%
Grade K	33%	16%	13%	39%
Grade 1	21%	12%	25%	42%
Grade 2	25%	10%	20%	46%
School-Within-Sch	25%	16%	28%	32%
Grade K	31%	24%	16%	30%
Grade 1	28%	11%	32%	30%
Grade 2	17%	13%	36%	35%
Seaton ES	36%	16%	21%	28%
Grade K	47%	17%	17%	20%
Grade 1	32%	19%	19%	32%
Grade 2	31%	12%	26%	31%
Shepherd ES	15%	15%	25%	46%
Grade K	11%	21%	17%	52%
Grade 1	21%	15%	26%	39%
Grade 2	13%	9%	32%	47%
Simon ES	53%	20%	19%	7%
Grade K	61%	26%	6%	8%
Grade 1	41%	27%	22%	11%
Grade 2	58%	9%	30%	4%
Smothers ES	45%	23%	17%	15%
Grade K	50%	27%	15%	9%
Grade 1	60%	14%	15%	12%
Grade 2	27%	29%	21%	25%
Stanton ES	57%	16%	19%	8%
Grade K	68%	15%	10%	9%
Grade 1	52%	19%	22%	8%
Grade 2	53%	15%	25%	8%
Stoddert ES	25%	15%	26%	34%
Grade K	29%	21%	19%	31%
Grade 1	23%	8%	33%	37%
Grade 2	24%	15%	27%	34%
Takoma EC	44%	18%	22%	17%
Grade K	53%	15%	20%	12%
Grade 1	35%	16%	28%	22%
Grade 2	43%	23%	18%	17%
Thomas ES	46%	18%	24%	12%
Grade K	52%	24%	16%	9%
Grade 1	25%	20%	44%	12%
Grade 2	61%	12%	14%	14%
Thomson ES	25%	16%	24%	35%
Grade K	31%	25%	18%	27%
Grade 1	24%	11%	27%	39%
Grade 2	21%	13%	26%	41%
Truesdell EC	48%	17%	22%	14%
Grade K	63%	13%	14%	11%
Grade 1	43%	24%	21%	13%
Grade 2	38%	14%	32%	17%

Q67 Attachment_Proficiency BOY Rates 20-21
(DIBELS BOY SY20-21)

DIBELS 20- 21	Well Below	Below	Meets	Exceeds
Tubman ES	59%	14%	17%	10%
Grade K	68%	15%	11%	7%
Grade 1	59%	19%	14%	9%
Grade 2	50%	9%	27%	14%
Turner ES	57%	16%	21%	6%
Grade K	54%	23%	16%	8%
Grade 1	59%	19%	17%	6%
Grade 2	59%	8%	30%	4%
Tyler ES	24%	16%	27%	33%
Grade K	29%	21%	17%	35%
Grade 1	26%	15%	33%	27%
Grade 2	18%	13%	33%	37%
Van Ness ES	28%	20%	24%	29%
Grade K	31%	22%	17%	31%
Grade 1	19%	22%	26%	34%
Grade 2	33%	15%	30%	23%
Walker-Jones EC	52%	13%	18%	17%
Grade K	43%	7%	19%	32%
Grade 1	57%	20%	15%	9%
Grade 2	55%	12%	21%	12%
Watkins ES (Capito	18%	13%	32%	38%
Grade 1	19%	15%	27%	40%
Grade 2	17%	11%	38%	35%
West EC	36%	13%	31%	20%
Grade K	40%	17%	24%	20%
Grade 1	40%	8%	31%	22%
Grade 2	22%	16%	43%	19%
Wheatley EC	31%	23%	26%	21%
Grade K	32%	28%	18%	23%
Grade 1	26%	21%	31%	23%
Grade 2	34%	20%	31%	16%
Whittier EC	36%	19%	24%	22%
Grade K	37%	21%	18%	25%
Grade 1	37%	17%	26%	21%
Grade 2	34%	19%	27%	21%
(blank)	36%	17%	23%	24%
Grade K	40%	21%	17%	23%
Grade 1	36%	16%	24%	25%
Grade 2	33%	14%	28%	26%
DCPS Average	39%	17%	22%	22%

Q67 Attachment_Proficiency BOY Rates 20-21
(RI BOY SY19-20)

schoolcode	school_name	grade	perc_BelowBasic	perc_basic	perc_prof	perc_advanced	perc_proficienct & above
202	Aiton ES	Overall	52%	27%	18%	3%	21%
202	Aiton ES	2	64%	21%	11%	4%	14%
202	Aiton ES	3	44%	17%	33%	6%	39%
202	Aiton ES	4	50%	36%	14%	0%	14%
202	Aiton ES	5	45%	32%	18%	5%	23%
203	Amidon-Bowen ES	Overall	46%	30%	19%	6%	24%
203	Amidon-Bowen ES	2	49%	31%	11%	9%	20%
203	Amidon-Bowen ES	3	64%	28%	8%	0%	8%
203	Amidon-Bowen ES	4	41%	24%	27%	7%	34%
203	Amidon-Bowen ES	5	34%	36%	24%	6%	30%
204	Bancroft ES	Overall	15%	18%	36%	31%	67%
204	Bancroft ES	2	28%	22%	22%	28%	50%
204	Bancroft ES	3	7%	18%	46%	29%	75%
204	Bancroft ES	4	10%	7%	48%	34%	83%
204	Bancroft ES	5	12%	21%	35%	33%	67%
205	Barnard ES	Overall	44%	29%	22%	5%	27%
205	Barnard ES	2	69%	26%	3%	3%	6%
205	Barnard ES	3	45%	27%	27%	0%	27%
205	Barnard ES	4	51%	30%	19%	0%	19%
205	Barnard ES	5	21%	31%	35%	13%	48%
206	Beers ES	Overall	53%	23%	21%	4%	24%
206	Beers ES	2	64%	20%	13%	3%	16%
206	Beers ES	3	42%	29%	27%	2%	29%
206	Beers ES	4	64%	23%	11%	1%	13%
206	Beers ES	5	40%	17%	33%	10%	44%
212	Brent ES	Overall	23%	17%	31%	29%	61%
212	Brent ES	2	26%	22%	32%	19%	51%
212	Brent ES	3	27%	11%	33%	30%	63%
212	Brent ES	4	13%	17%	25%	45%	70%
212	Brent ES	5	25%	15%	45%	15%	60%
213	Brightwood EC	Overall	24%	29%	39%	7%	46%
213	Brightwood EC	2	62%	10%	29%	0%	29%
213	Brightwood EC	3	37%	32%	32%	0%	32%
213	Brightwood EC	4	28%	17%	50%	6%	56%
213	Brightwood EC	5	7%	48%	41%	4%	44%
213	Brightwood EC	7	17%	40%	31%	11%	43%
213	Brightwood EC	8	14%	22%	50%	14%	64%
219	Bunker Hill ES	Overall	57%	20%	18%	5%	23%
219	Bunker Hill ES	2	67%	8%	21%	4%	25%
219	Bunker Hill ES	3	74%	11%	16%	0%	16%

schoolcode	school_name	grade	perc_BelowBasic	perc_basic	perc_prof	perc_advanced	perc_proficienct & above
219	Bunker Hill ES	4	64%	14%	14%	9%	23%
219	Bunker Hill ES	5	26%	48%	22%	4%	26%
220	Burroughs ES	Overall	29%	32%	31%	8%	38%
220	Burroughs ES	2	46%	35%	12%	8%	19%
220	Burroughs ES	3	19%	23%	54%	4%	58%
220	Burroughs ES	4	29%	23%	35%	13%	48%
220	Burroughs ES	5	24%	46%	24%	5%	30%
221	Burrville ES	Overall	51%	27%	22%	0%	22%
221	Burrville ES	2	78%	14%	8%	0%	8%
221	Burrville ES	3	27%	42%	30%	0%	30%
221	Burrville ES	4	57%	17%	26%	0%	26%
221	Burrville ES	5	41%	32%	27%	0%	27%
224	Cleveland ES	Overall	36%	26%	27%	11%	38%
224	Cleveland ES	2	39%	23%	23%	16%	39%
224	Cleveland ES	3	19%	15%	46%	19%	65%
224	Cleveland ES	4	50%	35%	12%	4%	15%
224	Cleveland ES	5	36%	32%	29%	4%	32%
227	H D Cooke ES	Overall	44%	29%	22%	5%	27%
227	H D Cooke ES	2	68%	23%	9%	0%	9%
227	H D Cooke ES	3	40%	20%	30%	10%	40%
227	H D Cooke ES	4	64%	12%	20%	4%	24%
227	H D Cooke ES	5	18%	53%	24%	6%	29%
231	Drew ES	Overall	63%	19%	17%	1%	18%
231	Drew ES	2	81%	15%	4%	0%	4%
231	Drew ES	3	63%	19%	19%	0%	19%
231	Drew ES	4	56%	28%	12%	4%	16%
231	Drew ES	5	52%	16%	32%	0%	32%
232	Eaton ES	Overall	10%	19%	36%	35%	70%
232	Eaton ES	3	13%	17%	40%	30%	70%
232	Eaton ES	4	10%	18%	44%	29%	73%
232	Eaton ES	5	9%	23%	24%	44%	68%
238	Garfield ES	Overall	62%	21%	16%	1%	17%
238	Garfield ES	2	69%	25%	3%	3%	6%
238	Garfield ES	3	65%	15%	21%	0%	21%
238	Garfield ES	4	69%	19%	11%	2%	13%
238	Garfield ES	5	44%	26%	29%	0%	29%
239	Garrison ES	Overall	37%	25%	23%	14%	37%
239	Garrison ES	2	45%	20%	20%	15%	35%
239	Garrison ES	3	38%	25%	25%	13%	38%
239	Garrison ES	4	42%	32%	21%	5%	26%

schoolcode	school_name	grade	perc_BelowBasic	perc_basic	perc_prof	perc_advanced	perc_proficienct & above
239	Garrison ES	5	25%	25%	25%	25%	50%
246	Hardy MS	Overall	9%	24%	20%	46%	67%
246	Hardy MS	6	9%	26%	19%	46%	65%
246	Hardy MS	7	10%	23%	15%	53%	68%
246	Hardy MS	8	10%	23%	29%	39%	68%
247	C W Harris ES	Overall	69%	18%	11%	2%	13%
247	C W Harris ES	2	92%	4%	4%	0%	4%
247	C W Harris ES	3	71%	8%	21%	0%	21%
247	C W Harris ES	4	63%	26%	8%	3%	11%
247	C W Harris ES	5	55%	27%	14%	5%	18%
249	Hendley ES	Overall	72%	18%	10%	1%	11%
249	Hendley ES	2	75%	16%	10%	0%	10%
249	Hendley ES	3	82%	9%	9%	0%	9%
249	Hendley ES	4	74%	15%	11%	0%	11%
249	Hendley ES	5	59%	29%	11%	2%	13%
251	Houston ES	Overall	63%	22%	14%	2%	16%
251	Houston ES	2	88%	6%	6%	0%	6%
251	Houston ES	3	58%	24%	18%	0%	18%
251	Houston ES	4	61%	18%	18%	4%	21%
251	Houston ES	5	38%	42%	15%	4%	19%
252	Hyde-Addison ES	Overall	18%	26%	35%	21%	56%
252	Hyde-Addison ES	2	32%	29%	25%	14%	39%
252	Hyde-Addison ES	3	11%	35%	38%	16%	54%
252	Hyde-Addison ES	4	16%	18%	39%	26%	66%
252	Hyde-Addison ES	5	8%	19%	43%	30%	73%
254	Janney ES	Overall	6%	12%	43%	39%	82%
254	Janney ES	4	8%	14%	50%	28%	79%
254	Janney ES	5	4%	10%	37%	49%	86%
257	Ketcham ES	Overall	50%	26%	20%	4%	24%
257	Ketcham ES	2	45%	29%	21%	5%	26%
257	Ketcham ES	3	61%	18%	21%	0%	21%
257	Ketcham ES	4	56%	19%	21%	5%	26%
257	Ketcham ES	5	38%	41%	17%	3%	21%
258	Hearst ES	Overall	15%	17%	32%	36%	68%
258	Hearst ES	2	36%	21%	19%	24%	43%
258	Hearst ES	3	3%	16%	39%	42%	82%
258	Hearst ES	4	7%	12%	29%	51%	80%
258	Hearst ES	5	14%	19%	42%	25%	67%
259	Kimball ES	Overall	59%	21%	18%	2%	20%
259	Kimball ES	2	73%	14%	12%	2%	14%

schoolcode	school_name	grade	perc_BelowBasic	perc_basic	perc_prof	perc_advanced	perc_proficienct & above
259	Kimball ES	3	46%	30%	22%	2%	24%
259	Kimball ES	4	63%	20%	16%	0%	16%
259	Kimball ES	5	52%	22%	21%	5%	25%
261	Lafayette ES	Overall	16%	13%	36%	35%	71%
261	Lafayette ES	2	35%	15%	29%	21%	50%
261	Lafayette ES	3	14%	13%	45%	28%	73%
261	Lafayette ES	4	8%	9%	38%	45%	83%
261	Lafayette ES	5	4%	15%	31%	49%	81%
262	Langdon ES	Overall	40%	30%	23%	7%	30%
262	Langdon ES	2	68%	26%	5%	0%	5%
262	Langdon ES	3	29%	29%	26%	16%	42%
262	Langdon ES	4	32%	27%	39%	2%	41%
262	Langdon ES	5	34%	36%	20%	9%	30%
264	LaSalle-Backus EC	Overall	37%	32%	17%	14%	30%
264	LaSalle-Backus EC	2	71%	12%	12%	6%	18%
264	LaSalle-Backus EC	3	59%	35%	6%	0%	6%
264	LaSalle-Backus EC	4	48%	30%	13%	9%	22%
264	LaSalle-Backus EC	5	30%	22%	35%	13%	48%
264	LaSalle-Backus EC	7	27%	37%	17%	20%	37%
264	LaSalle-Backus EC	8	14%	48%	14%	24%	38%
266	Leckie EC	Overall	44%	28%	22%	6%	29%
266	Leckie EC	2	65%	13%	21%	0%	21%
266	Leckie EC	3	35%	25%	37%	4%	40%
266	Leckie EC	4	54%	27%	19%	0%	19%
266	Leckie EC	5	34%	38%	22%	6%	28%
266	Leckie EC	6	29%	43%	11%	17%	29%
266	Leckie EC	7	45%	24%	17%	14%	31%
266	Leckie EC	8	41%	27%	18%	14%	32%
271	Ludlow-Taylor ES	Overall	21%	22%	32%	24%	56%
271	Ludlow-Taylor ES	2	35%	15%	29%	22%	51%
271	Ludlow-Taylor ES	3	12%	20%	44%	24%	68%
271	Ludlow-Taylor ES	4	24%	35%	22%	19%	41%
271	Ludlow-Taylor ES	5	15%	24%	29%	32%	61%
272	Key ES	Overall	14%	15%	40%	32%	71%
272	Key ES	2	35%	21%	25%	19%	44%
272	Key ES	3	4%	10%	63%	23%	85%
272	Key ES	4	2%	17%	39%	41%	80%
272	Key ES	5	2%	9%	39%	50%	89%
273	Mann ES	Overall	8%	20%	38%	34%	72%
273	Mann ES	2	13%	30%	39%	18%	57%

schoolcode	school_name	grade	perc_BelowBasic	perc_basic	perc_prof	perc_advanced	perc_proficienct & above
273	Mann ES	3	9%	17%	44%	30%	74%
273	Mann ES	4	7%	22%	33%	38%	71%
273	Mann ES	5	0%	7%	34%	59%	93%
274	Maury ES	Overall	23%	15%	36%	27%	62%
274	Maury ES	2	36%	21%	26%	16%	43%
274	Maury ES	3	19%	13%	52%	16%	68%
274	Maury ES	4	14%	10%	34%	42%	76%
274	Maury ES	5	24%	14%	24%	38%	62%
280	Miner ES	Overall	66%	21%	10%	3%	13%
280	Miner ES	2	75%	14%	7%	5%	11%
280	Miner ES	3	63%	22%	15%	0%	15%
280	Miner ES	4	59%	22%	16%	3%	19%
280	Miner ES	5	67%	27%	0%	7%	7%
284	Marie Reed ES	Overall	34%	17%	29%	20%	48%
284	Marie Reed ES	2	54%	11%	18%	18%	36%
284	Marie Reed ES	3	28%	14%	37%	21%	58%
284	Marie Reed ES	4	43%	17%	17%	23%	40%
284	Marie Reed ES	5	16%	29%	39%	16%	55%
285	Moten ES	Overall	69%	23%	7%	1%	8%
285	Moten ES	2	76%	18%	6%	0%	6%
285	Moten ES	3	73%	14%	11%	3%	14%
285	Moten ES	4	74%	23%	3%	0%	3%
285	Moten ES	5	56%	36%	8%	0%	8%
287	Murch ES	Overall	16%	14%	33%	38%	70%
287	Murch ES	2	39%	17%	27%	17%	44%
287	Murch ES	3	10%	20%	41%	29%	70%
287	Murch ES	4	8%	14%	39%	39%	78%
287	Murch ES	5	9%	6%	25%	59%	84%
288	Nalle ES	Overall	71%	23%	5%	1%	6%
288	Nalle ES	2	86%	14%	0%	0%	0%
288	Nalle ES	3	74%	15%	8%	3%	10%
288	Nalle ES	4	74%	24%	2%	0%	2%
288	Nalle ES	5	50%	39%	11%	0%	11%
290	Noyes ES	Overall	52%	28%	13%	7%	20%
290	Noyes ES	2	57%	19%	14%	10%	24%
290	Noyes ES	3	55%	31%	14%	0%	14%
290	Noyes ES	4	47%	29%	6%	18%	24%
290	Noyes ES	5	48%	32%	16%	4%	20%
291	Lawrence E Boone ES	Overall	48%	32%	18%	2%	20%
291	Lawrence E Boone ES	2	67%	15%	17%	2%	19%

schoolcode	school_name	grade	perc_BelowBasic	perc_basic	perc_prof	perc_advanced	perc_proficienct & above
291	Lawrence E Boone ES	3	40%	38%	22%	0%	22%
291	Lawrence E Boone ES	4	50%	30%	16%	4%	20%
291	Lawrence E Boone ES	5	35%	44%	19%	2%	21%
292	Oyster-Adams Bilingual	Overall	9%	13%	29%	49%	79%
292	Oyster-Adams Bilingual	2	35%	21%	24%	21%	44%
292	Oyster-Adams Bilingual	3	7%	7%	52%	33%	86%
292	Oyster-Adams Bilingual	4	9%	15%	33%	44%	76%
292	Oyster-Adams Bilingual	5	2%	9%	34%	55%	89%
292	Oyster-Adams Bilingual	6	2%	13%	24%	62%	86%
292	Oyster-Adams Bilingual	7	0%	11%	16%	73%	89%
292	Oyster-Adams Bilingual	8	0%	10%	31%	59%	90%
294	Patterson ES	Overall	57%	26%	15%	2%	17%
294	Patterson ES	2	73%	16%	9%	2%	11%
294	Patterson ES	3	54%	23%	23%	0%	23%
294	Patterson ES	4	54%	29%	15%	2%	17%
294	Patterson ES	5	50%	35%	12%	4%	15%
295	Payne ES	Overall	46%	26%	23%	5%	28%
295	Payne ES	2	45%	25%	18%	11%	30%
295	Payne ES	3	46%	14%	36%	4%	39%
295	Payne ES	4	45%	30%	20%	5%	25%
295	Payne ES	5	47%	33%	20%	0%	20%
296	Bruce-Monroe ES Park View	Overall	30%	23%	35%	12%	47%
296	Bruce-Monroe ES Park View	2	52%	14%	28%	7%	34%
296	Bruce-Monroe ES Park View	3	25%	20%	40%	15%	55%
296	Bruce-Monroe ES Park View	4	32%	32%	21%	16%	37%
296	Bruce-Monroe ES Park View	5	15%	26%	47%	12%	59%
299	Plummer ES	Overall	46%	34%	18%	2%	20%
299	Plummer ES	2	60%	33%	7%	0%	7%
299	Plummer ES	3	56%	22%	19%	3%	22%
299	Plummer ES	4	33%	56%	12%	0%	12%
299	Plummer ES	5	42%	21%	32%	5%	37%
300	Powell ES	Overall	19%	29%	31%	21%	52%
300	Powell ES	2	36%	8%	28%	28%	56%
300	Powell ES	3	12%	18%	53%	18%	71%
300	Powell ES	4	17%	36%	28%	19%	47%
300	Powell ES	5	13%	43%	23%	20%	43%
302	Raymond EC	Overall	36%	30%	26%	8%	34%
302	Raymond EC	2	57%	29%	10%	5%	14%
302	Raymond EC	3	52%	19%	29%	0%	29%
302	Raymond EC	4	42%	38%	15%	4%	19%

schoolcode	school_name	grade	perc_BelowBasic	perc_basic	perc_prof	perc_advanced	perc_proficienct & above
302	Raymond EC	5	35%	32%	32%	0%	32%
302	Raymond EC	8	9%	29%	37%	26%	63%
305	Ross ES	Overall	9%	16%	41%	34%	75%
305	Ross ES	2	24%	29%	14%	33%	48%
305	Ross ES	3	0%	10%	52%	38%	90%
305	Ross ES	4	6%	6%	67%	22%	89%
305	Ross ES	5	6%	19%	31%	44%	75%
307	Savoy ES	Overall	68%	24%	6%	1%	8%
307	Savoy ES	2	89%	5%	3%	3%	5%
307	Savoy ES	3	67%	17%	17%	0%	17%
307	Savoy ES	4	73%	24%	2%	0%	2%
307	Savoy ES	5	33%	56%	7%	4%	11%
308	Malcolm X ES Green	Overall	69%	19%	11%	1%	12%
308	Malcolm X ES Green	2	96%	4%	0%	0%	0%
308	Malcolm X ES Green	3	59%	26%	13%	3%	15%
308	Malcolm X ES Green	4	61%	25%	14%	0%	14%
308	Malcolm X ES Green	5	68%	18%	14%	0%	14%
309	Seaton ES	Overall	36%	26%	28%	10%	38%
309	Seaton ES	2	42%	35%	16%	6%	23%
309	Seaton ES	3	23%	12%	42%	23%	65%
309	Seaton ES	4	36%	29%	36%	0%	36%
309	Seaton ES	5	41%	27%	18%	14%	32%
313	Shepherd ES	Overall	14%	25%	37%	25%	62%
313	Shepherd ES	2	25%	14%	41%	20%	61%
313	Shepherd ES	3	18%	21%	39%	23%	61%
313	Shepherd ES	4	9%	30%	39%	21%	61%
313	Shepherd ES	5	4%	32%	28%	36%	64%
315	Simon ES	Overall	70%	17%	12%	1%	14%
315	Simon ES	2	92%	4%	4%	0%	4%
315	Simon ES	3	59%	19%	22%	0%	22%
315	Simon ES	4	74%	14%	9%	3%	11%
315	Simon ES	5	61%	24%	12%	2%	15%
315	Simon ES	7	100%	0%	0%	0%	0%
316	Randle Highlands ES	Overall	52%	24%	21%	3%	24%
316	Randle Highlands ES	2	62%	18%	21%	0%	21%
316	Randle Highlands ES	3	33%	31%	33%	2%	36%
316	Randle Highlands ES	4	60%	17%	19%	5%	24%
316	Randle Highlands ES	5	56%	31%	8%	6%	14%
318	Excel Academy	Overall	48%	35%	13%	4%	17%
318	Excel Academy	2	76%	17%	7%	0%	7%

schoolcode	school_name	grade	perc_BelowBasic	perc_basic	perc_prof	perc_advanced	perc_proficienct & above
318	Excel Academy	3	51%	33%	16%	0%	16%
318	Excel Academy	4	62%	24%	14%	0%	14%
318	Excel Academy	5	38%	47%	11%	4%	16%
318	Excel Academy	6	45%	38%	13%	4%	17%
318	Excel Academy	7	37%	39%	18%	6%	24%
318	Excel Academy	8	33%	46%	8%	13%	21%
319	Stanton ES	Overall	68%	21%	9%	1%	10%
319	Stanton ES	2	91%	6%	4%	0%	4%
319	Stanton ES	3	66%	18%	16%	0%	16%
319	Stanton ES	4	52%	34%	13%	2%	14%
319	Stanton ES	5	67%	28%	4%	2%	5%
321	Stoddert ES	Overall	17%	21%	32%	30%	62%
321	Stoddert ES	2	44%	29%	19%	8%	27%
321	Stoddert ES	3	11%	16%	44%	29%	73%
321	Stoddert ES	4	10%	16%	33%	41%	75%
321	Stoddert ES	5	5%	22%	31%	41%	72%
322	Smothers ES	Overall	61%	25%	14%	0%	14%
322	Smothers ES	2	84%	16%	0%	0%	0%
322	Smothers ES	3	58%	19%	23%	0%	23%
322	Smothers ES	4	62%	19%	19%	0%	19%
322	Smothers ES	5	45%	45%	9%	0%	9%
324	Takoma EC	Overall	39%	30%	22%	9%	31%
324	Takoma EC	2	65%	27%	8%	0%	8%
324	Takoma EC	3	27%	27%	35%	12%	46%
324	Takoma EC	4	41%	24%	29%	5%	34%
324	Takoma EC	5	50%	31%	13%	6%	19%
324	Takoma EC	7	36%	34%	18%	11%	30%
324	Takoma EC	8	17%	39%	22%	22%	43%
325	Thomas ES	Overall	67%	20%	11%	2%	13%
325	Thomas ES	2	86%	7%	7%	0%	7%
325	Thomas ES	3	58%	29%	11%	3%	13%
325	Thomas ES	4	63%	22%	12%	2%	15%
325	Thomas ES	5	56%	25%	16%	3%	19%
326	Thomson ES	Overall	23%	34%	33%	10%	43%
326	Thomson ES	2	25%	10%	50%	15%	65%
326	Thomson ES	3	19%	35%	38%	8%	46%
326	Thomson ES	4	31%	42%	12%	15%	27%
326	Thomson ES	5	19%	42%	35%	4%	38%
327	Truesdell EC	Overall	43%	20%	23%	15%	38%
327	Truesdell EC	2	76%	14%	3%	7%	10%

schoolcode	school_name	grade	perc_BelowBasic	perc_basic	perc_prof	perc_advanced	perc_proficienct & above
327	Truesdell EC	3	60%	5%	30%	5%	35%
327	Truesdell EC	4	38%	21%	34%	7%	41%
327	Truesdell EC	5	35%	26%	24%	15%	38%
327	Truesdell EC	8	22%	24%	24%	29%	53%
328	Tubman ES	Overall	48%	26%	22%	5%	27%
328	Tubman ES	2	70%	13%	13%	3%	17%
328	Tubman ES	3	50%	25%	22%	3%	25%
328	Tubman ES	4	50%	24%	19%	7%	26%
328	Tubman ES	5	23%	40%	31%	6%	37%
329	Turner ES	Overall	63%	23%	13%	1%	14%
329	Turner ES	2	74%	26%	0%	0%	0%
329	Turner ES	3	63%	17%	19%	1%	20%
329	Turner ES	4	63%	21%	14%	1%	16%
329	Turner ES	5	54%	29%	17%	0%	17%
330	Tyler ES	Overall	43%	24%	25%	8%	33%
330	Tyler ES	2	58%	21%	13%	8%	21%
330	Tyler ES	3	35%	21%	37%	8%	44%
330	Tyler ES	4	46%	24%	22%	9%	30%
330	Tyler ES	5	27%	34%	32%	7%	39%
331	Van Ness ES	Overall	49%	15%	27%	9%	36%
331	Van Ness ES	2	73%	11%	9%	7%	16%
331	Van Ness ES	3	36%	14%	38%	12%	50%
331	Van Ness ES	4	39%	21%	32%	8%	39%
332	Walker-Jones EC	Overall	57%	31%	10%	3%	13%
332	Walker-Jones EC	2	71%	21%	7%	0%	7%
332	Walker-Jones EC	3	90%	5%	5%	0%	5%
332	Walker-Jones EC	4	34%	43%	20%	2%	23%
332	Walker-Jones EC	5	68%	29%	4%	0%	4%
332	Walker-Jones EC	6	41%	46%	5%	7%	12%
332	Walker-Jones EC	7	52%	28%	17%	3%	21%
332	Walker-Jones EC	8	44%	40%	12%	4%	16%
333	Watkins ES Capitol Hill Clus	Overall	32%	24%	27%	17%	44%
333	Watkins ES Capitol Hill Clus	2	46%	16%	16%	21%	37%
333	Watkins ES Capitol Hill Clus	3	26%	20%	40%	15%	54%
333	Watkins ES Capitol Hill Clus	4	27%	28%	29%	16%	45%
333	Watkins ES Capitol Hill Clus	5	29%	33%	22%	16%	38%
335	Wheatley EC	Overall	47%	31%	17%	5%	22%
335	Wheatley EC	2	74%	22%	4%	0%	4%
335	Wheatley EC	3	58%	21%	21%	0%	21%
335	Wheatley EC	4	43%	30%	17%	9%	26%

schoolcode	school_name	grade	perc_BelowBasic	perc_basic	perc_prof	perc_advanced	perc_proficienct & above
335	Wheatley EC	5	53%	30%	17%	0%	17%
335	Wheatley EC	6	49%	32%	16%	3%	19%
335	Wheatley EC	7	28%	40%	24%	8%	32%
335	Wheatley EC	8	15%	45%	20%	20%	40%
336	West EC	Overall	42%	21%	22%	15%	37%
336	West EC	2	64%	25%	7%	4%	11%
336	West EC	3	48%	10%	41%	0%	41%
336	West EC	4	34%	25%	22%	19%	41%
336	West EC	5	39%	25%	18%	18%	36%
336	West EC	8	16%	21%	21%	42%	63%
338	Whittier EC	Overall	33%	32%	25%	10%	35%
338	Whittier EC	2	46%	25%	29%	0%	29%
338	Whittier EC	3	26%	52%	22%	0%	22%
338	Whittier EC	4	29%	25%	29%	17%	46%
338	Whittier EC	5	40%	45%	15%	0%	15%
338	Whittier EC	7	26%	29%	13%	32%	45%
338	Whittier EC	8	31%	13%	50%	6%	56%
339	J O Wilson ES	Overall	57%	23%	17%	3%	20%
339	J O Wilson ES	2	78%	13%	8%	0%	8%
339	J O Wilson ES	3	53%	28%	18%	2%	19%
339	J O Wilson ES	4	50%	23%	22%	5%	27%
339	J O Wilson ES	5	44%	30%	20%	6%	26%
344	King M L ES	Overall	54%	27%	17%	1%	18%
344	King M L ES	2	77%	13%	6%	3%	10%
344	King M L ES	3	44%	33%	23%	0%	23%
344	King M L ES	4	61%	24%	15%	0%	15%
344	King M L ES	5	35%	39%	23%	3%	26%
347	Brookland MS	Overall	37%	34%	16%	13%	29%
347	Brookland MS	6	47%	33%	8%	11%	20%
347	Brookland MS	7	35%	33%	17%	15%	32%
347	Brookland MS	8	29%	35%	23%	13%	35%
349	Dorothy I Height ES	Overall	42%	30%	23%	5%	28%
349	Dorothy I Height ES	2	65%	27%	8%	0%	8%
349	Dorothy I Height ES	3	25%	42%	33%	0%	33%
349	Dorothy I Height ES	4	38%	31%	24%	7%	31%
349	Dorothy I Height ES	5	38%	19%	29%	14%	43%
360	Cap Hill Montessori Logan	Overall	31%	28%	21%	21%	41%
360	Cap Hill Montessori Logan	2	58%	17%	21%	4%	25%
360	Cap Hill Montessori Logan	3	28%	32%	20%	20%	40%
360	Cap Hill Montessori Logan	4	27%	23%	19%	31%	50%

schoolcode	school_name	grade	perc_BelowBasic	perc_basic	perc_prof	perc_advanced	perc_proficienct & above
360	Cap Hill Montessori Logan	5	36%	21%	36%	7%	43%
360	Cap Hill Montessori Logan	6	18%	45%	9%	27%	36%
360	Cap Hill Montessori Logan	7	24%	28%	24%	24%	48%
360	Cap Hill Montessori Logan	8	21%	29%	21%	29%	50%
370	Langley ES	Overall	57%	22%	19%	2%	21%
370	Langley ES	2	78%	11%	11%	0%	11%
370	Langley ES	3	52%	29%	19%	0%	19%
370	Langley ES	4	63%	14%	23%	0%	23%
370	Langley ES	5	38%	34%	22%	6%	28%
402	Benjamin Banneker HS	Overall	2%	12%	55%	31%	86%
402	Benjamin Banneker HS	9	3%	14%	48%	35%	83%
402	Benjamin Banneker HS	10	0%	10%	64%	27%	90%
404	Browne EC	Overall	47%	33%	15%	5%	20%
404	Browne EC	2	76%	17%	7%	0%	7%
404	Browne EC	3	47%	33%	20%	0%	20%
404	Browne EC	4	63%	25%	13%	0%	13%
404	Browne EC	5	27%	35%	38%	0%	38%
404	Browne EC	6	41%	45%	9%	5%	14%
404	Browne EC	7	32%	32%	12%	24%	36%
404	Browne EC	8	39%	39%	12%	9%	21%
405	Deal MS	Overall	7%	14%	18%	61%	79%
405	Deal MS	6	8%	19%	16%	57%	73%
405	Deal MS	7	7%	14%	18%	62%	80%
405	Deal MS	8	6%	10%	21%	63%	84%
407	Eliot-Hine MS	Overall	37%	37%	14%	12%	26%
407	Eliot-Hine MS	6	33%	41%	11%	15%	26%
407	Eliot-Hine MS	7	36%	40%	14%	10%	24%
407	Eliot-Hine MS	8	45%	26%	19%	9%	28%
409	SWW Francis Stevens	Overall	16%	26%	26%	31%	57%
409	SWW Francis Stevens	2	32%	11%	30%	27%	57%
409	SWW Francis Stevens	3	6%	19%	48%	26%	74%
409	SWW Francis Stevens	4	16%	16%	32%	37%	68%
409	SWW Francis Stevens	5	18%	29%	32%	21%	53%
409	SWW Francis Stevens	6	25%	27%	14%	34%	48%
409	SWW Francis Stevens	7	8%	42%	20%	29%	49%
409	SWW Francis Stevens	8	6%	28%	28%	38%	66%
413	Hart MS	Overall	50%	33%	12%	5%	17%
413	Hart MS	6	59%	30%	8%	4%	12%
413	Hart MS	7	49%	34%	12%	5%	17%
413	Hart MS	8	41%	37%	17%	5%	22%

schoolcode	school_name	grade	perc_BelowBasic	perc_basic	perc_prof	perc_advanced	perc_proficienct & above
416	Johnson John Hayden MS	Overall	44%	37%	13%	6%	19%
416	Johnson John Hayden MS	6	52%	36%	8%	4%	12%
416	Johnson John Hayden MS	7	41%	40%	10%	10%	20%
416	Johnson John Hayden MS	8	38%	36%	23%	3%	26%
417	Kramer MS	Overall	53%	35%	9%	3%	12%
417	Kramer MS	6	53%	39%	8%	0%	8%
417	Kramer MS	7	73%	28%	0%	0%	0%
417	Kramer MS	8	35%	38%	19%	8%	27%
420	MacFarland MS	Overall	24%	38%	24%	13%	38%
420	MacFarland MS	6	30%	36%	22%	12%	34%
420	MacFarland MS	7	21%	40%	26%	13%	39%
420	MacFarland MS	8	15%	39%	29%	17%	46%
421	Kelly Miller MS	Overall	53%	30%	10%	7%	17%
421	Kelly Miller MS	6	56%	33%	6%	5%	11%
421	Kelly Miller MS	7	51%	31%	12%	6%	18%
421	Kelly Miller MS	8	52%	24%	12%	13%	25%
427	Sousa MS	Overall	45%	37%	10%	8%	18%
427	Sousa MS	6	55%	30%	6%	9%	15%
427	Sousa MS	7	40%	44%	10%	6%	16%
427	Sousa MS	8	37%	38%	15%	9%	25%
428	Stuart-Hobson MS	Overall	13%	32%	23%	32%	55%
428	Stuart-Hobson MS	6	19%	38%	19%	24%	44%
428	Stuart-Hobson MS	7	7%	29%	25%	38%	64%
428	Stuart-Hobson MS	8	11%	28%	25%	35%	60%
433	Jefferson MS Academy	Overall	30%	33%	21%	17%	38%
433	Jefferson MS Academy	6	36%	34%	19%	12%	31%
433	Jefferson MS Academy	7	35%	29%	16%	20%	36%
433	Jefferson MS Academy	8	16%	36%	31%	17%	48%
435	McKinley MS	Overall	38%	35%	15%	11%	27%
435	McKinley MS	6	46%	40%	5%	8%	13%
435	McKinley MS	7	35%	35%	19%	10%	30%
435	McKinley MS	8	32%	29%	24%	15%	39%
436	Ron Brown High School	Overall	34%	35%	25%	6%	31%
436	Ron Brown High School	9	39%	33%	23%	5%	28%
436	Ron Brown High School	10	26%	38%	28%	8%	35%
442	Columbia Heights EC CHEC	Overall	30%	35%	25%	10%	35%
442	Columbia Heights EC CHEC	6	34%	46%	12%	8%	20%
442	Columbia Heights EC CHEC	7	38%	27%	18%	18%	36%
442	Columbia Heights EC CHEC	8	24%	31%	27%	17%	44%
442	Columbia Heights EC CHEC	9	32%	37%	24%	6%	31%

schoolcode	school_name	grade	perc_BelowBasic	perc_basic	perc_prof	perc_advanced	perc_proficienct & above
442	Columbia Heights EC CHEC	10	24%	32%	40%	4%	44%
450	Anacostia HS	Overall	53%	27%	18%	2%	20%
450	Anacostia HS	8	100%	0%	0%	0%	0%
450	Anacostia HS	9	57%	26%	16%	1%	17%
450	Anacostia HS	10	45%	31%	22%	3%	25%
452	Ballou HS	Overall	56%	24%	18%	2%	20%
452	Ballou HS	9	54%	27%	16%	3%	19%
452	Ballou HS	10	61%	16%	23%	0%	23%
454	Cardozo EC	Overall	51%	25%	20%	4%	24%
454	Cardozo EC	6	50%	38%	10%	2%	12%
454	Cardozo EC	7	57%	27%	14%	3%	16%
454	Cardozo EC	8	41%	29%	27%	4%	31%
454	Cardozo EC	9	59%	15%	22%	4%	26%
454	Cardozo EC	10	42%	28%	22%	8%	31%
455	Coolidge HS	Overall	35%	32%	30%	4%	34%
455	Coolidge HS	9	35%	34%	28%	4%	32%
455	Coolidge HS	10	35%	26%	35%	5%	40%
456	Roosevelt STAY MacFarland	Overall	36%	36%	25%	3%	29%
456	Roosevelt STAY MacFarland	9	42%	33%	21%	3%	24%
456	Roosevelt STAY MacFarland	10	27%	38%	31%	4%	35%
457	Eastern HS	Overall	35%	28%	30%	7%	37%
457	Eastern HS	8	100%	0%	0%	0%	0%
457	Eastern HS	9	37%	31%	24%	9%	32%
457	Eastern HS	10	31%	23%	41%	4%	45%
458	McKinley Technology HS	Overall	13%	26%	49%	12%	62%
458	McKinley Technology HS	9	14%	26%	45%	14%	60%
458	McKinley Technology HS	10	11%	26%	53%	10%	63%
459	Roosevelt High School	Overall	35%	33%	28%	4%	32%
459	Roosevelt High School	9	34%	39%	24%	3%	27%
459	Roosevelt High School	10	38%	21%	35%	6%	40%
462	Ballou STAY	Overall	0%	0%	100%	0%	100%
462	Ballou STAY	10	0%	0%	100%	0%	100%
463	Wilson HS	Overall	8%	13%	39%	40%	79%
463	Wilson HS	9	10%	13%	33%	44%	77%
463	Wilson HS	10	7%	13%	47%	34%	80%
464	Woodson H D HS	Overall	47%	32%	19%	2%	21%
464	Woodson H D HS	9	49%	32%	18%	1%	19%
464	Woodson H D HS	10	45%	32%	21%	3%	24%
466	School Without Walls HS	Overall	0%	2%	9%	89%	98%
466	School Without Walls HS	9	0%	2%	9%	89%	98%

schoolcode	school_name	grade	perc_BelowBasic	perc_basic	perc_prof	perc_advanced	perc_proficienct & above
467	Dunbar HS	Overall	51%	21%	23%	6%	28%
467	Dunbar HS	8	100%	0%	0%	0%	0%
467	Dunbar HS	9	53%	20%	20%	6%	27%
467	Dunbar HS	10	48%	21%	26%	5%	31%
471	Ellington School of the Arts	Overall	7%	17%	45%	31%	76%
471	Ellington School of the Arts	9	6%	14%	40%	40%	80%
471	Ellington School of the Arts	10	8%	21%	50%	21%	71%
474	Washington Metropolitan HS	Overall	61%	18%	15%	6%	21%
474	Washington Metropolitan HS	6	100%	0%	0%	0%	0%
474	Washington Metropolitan HS	7	55%	18%	27%	0%	27%
474	Washington Metropolitan HS	8	64%	17%	8%	11%	19%
474	Washington Metropolitan HS	9	60%	27%	13%	0%	13%
474	Washington Metropolitan HS	10	50%	13%	38%	0%	38%
478	Phelps ACE HS	Overall	25%	33%	37%	6%	43%
478	Phelps ACE HS	9	31%	32%	33%	4%	37%
478	Phelps ACE HS	10	16%	33%	43%	8%	51%
861	Youth Services Center	Overall	80%	0%	20%	0%	20%
861	Youth Services Center	7	0%	0%	100%	0%	100%
861	Youth Services Center	9	88%	0%	13%	0%	13%
861	Youth Services Center	10	100%	0%	0%	0%	0%
884	Luke Moore Alternative HS	Overall	53%	27%	16%	5%	20%
884	Luke Moore Alternative HS	9	56%	32%	8%	4%	12%
884	Luke Moore Alternative HS	10	51%	23%	21%	5%	26%
943	School-Within-School Goding	Overall	20%	19%	32%	28%	61%
943	School-Within-School Goding	2	39%	27%	22%	12%	34%
943	School-Within-School Goding	3	15%	28%	38%	20%	57%
943	School-Within-School Goding	4	12%	10%	41%	37%	78%
943	School-Within-School Goding	5	9%	9%	26%	57%	83%
950	Inspiring Youth Program	Overall	50%	33%	17%	0%	17%
950	Inspiring Youth Program	9	100%	0%	0%	0%	0%
950	Inspiring Youth Program	10	25%	50%	25%	0%	25%
1071	Ida B Wells MS	Overall	34%	28%	22%	16%	38%
1071	Ida B Wells MS	6	34%	28%	22%	16%	38%

Q67 Attachment_Proficiency BOY Rates 20-21
(RI BOY SY20-21)

school_name	perc_band	percentage
Aiton ES		
	Advanced	4%
	Proficient	12%
	Basic	23%
	Below Basic	62%
Amidon-Bowen		
	Advanced	18%
	Proficient	21%
	Basic	11%
	Below Basic	50%
Anacostia HS		
	Advanced	2%
	Proficient	17%
	Basic	23%
	Below Basic	57%
Ballou HS		
	Advanced	3%
	Proficient	25%
	Basic	24%
	Below Basic	48%
Ballou STAY		
	Advanced	6%
	Proficient	18%
	Basic	33%
	Below Basic	44%
Bancroft ES		
	Advanced	28%
	Proficient	23%
	Basic	12%
	Below Basic	37%
Bard HS		
	Advanced	27%
	Proficient	40%
	Basic	18%
	Below Basic	15%
Barnard ES		
	Advanced	5%
	Proficient	19%
	Basic	24%
	Below Basic	51%
Beers ES		
	Advanced	3%
	Proficient	23%
	Basic	24%
	Below Basic	50%
Benjamin Banneker HS		
	Advanced	50%
	Proficient	0%
	Basic	50%
	Below Basic	0%
Brent ES		
	Advanced	37%
	Proficient	30%
	Basic	18%
	Below Basic	16%

Brightwood EC		
	Advanced	0%
	Proficient	12%
	Basic	14%
	Below Basic	75%
Brookland MS		
	Advanced	14%
	Proficient	16%
	Basic	37%
	Below Basic	34%
Browne EC		
	Advanced	9%
	Proficient	21%
	Basic	30%
	Below Basic	40%
Bruce-Monroe ES		
	Advanced	9%
	Proficient	9%
	Basic	20%
	Below Basic	63%
Bunker Hill ES		
	Advanced	2%
	Proficient	23%
	Basic	22%
	Below Basic	52%
Burroughs ES		
	Advanced	11%
	Proficient	23%
	Basic	30%
	Below Basic	35%
Burrville ES		
	Advanced	5%
	Proficient	18%
	Basic	22%
	Below Basic	55%
C W Harris ES		
	Advanced	12%
	Proficient	12%
	Basic	20%
	Below Basic	56%
Cap Hill Montessori		
	Advanced	21%
	Proficient	25%
	Basic	32%
	Below Basic	22%
Cardozo EC		
	Advanced	4%
	Proficient	6%
	Basic	40%
	Below Basic	50%
Cleveland ES		
	Advanced	7%
	Proficient	20%
	Basic	29%
	Below Basic	45%

Columbia Heights EC	Advanced	8%
	Proficient	21%
	Basic	24%
	Below Basic	47%
Coolidge HS		
	Advanced	13%
	Proficient	52%
	Basic	22%
	Below Basic	13%
Deal MS		
	Advanced	58%
	Proficient	16%
	Basic	16%
	Below Basic	10%
Dorothy I Height ES		
	Advanced	4%
	Proficient	20%
	Basic	21%
	Below Basic	55%
Drew ES		
	Advanced	4%
	Proficient	10%
	Basic	17%
	Below Basic	70%
Dunbar HS		
	Advanced	0%
	Proficient	6%
	Basic	6%
	Below Basic	88%
Eastern HS		
	Advanced	10%
	Proficient	27%
	Basic	27%
	Below Basic	36%
Eaton ES		
	Advanced	34%
	Proficient	35%
	Basic	16%
	Below Basic	15%
Eliot-Hine MS		
	Advanced	18%
	Proficient	17%
	Basic	35%
	Below Basic	30%
Ellington School of the Arts		
	Advanced	39%
	Proficient	42%
	Basic	10%
	Below Basic	9%
Excel Academy		
	Advanced	7%
	Proficient	13%
	Basic	32%
	Below Basic	48%
	Advanced	9%

Garfield ES	Proficient	11%
	Basic	14%
	Below Basic	66%
Garrison ES		
	Advanced	10%
	Proficient	18%
	Basic	32%
	Below Basic	41%
H D Cooke ES		
	Advanced	4%
	Proficient	14%
	Basic	27%
	Below Basic	55%
Hardy MS		
	Advanced	49%
	Proficient	19%
	Basic	23%
	Below Basic	9%
Hart MS		
	Advanced	6%
	Proficient	12%
	Basic	34%
	Below Basic	48%
Hearst ES		
	Advanced	40%
	Proficient	25%
	Basic	19%
	Below Basic	16%
Hendley ES		
	Advanced	2%
	Proficient	9%
	Basic	26%
	Below Basic	63%
Houston ES		
	Advanced	3%
	Proficient	13%
	Basic	23%
	Below Basic	61%
Hyde-Addison ES		
	Advanced	14%
	Proficient	38%
	Basic	25%
	Below Basic	23%
Ida B Wells MS		
	Advanced	13%
	Proficient	14%
	Basic	29%
	Below Basic	44%
Inspiring Youth Program		
	Advanced	0%
	Proficient	0%
	Basic	0%
	Below Basic	0%
J O Wilson ES		
	Advanced	5%
	Proficient	18%

	Basic	26%
	Below Basic	51%
Janney ES		
	Advanced	30%
	Proficient	31%
	Basic	18%
	Below Basic	21%
Jefferson MS		
	Advanced	18%
	Proficient	16%
	Basic	29%
	Below Basic	37%
Johnson John Hayden MS		
	Advanced	7%
	Proficient	15%
	Basic	35%
	Below Basic	43%
Kelly Miller MS		
	Advanced	6%
	Proficient	14%
	Basic	36%
	Below Basic	44%
Ketcham ES		
	Advanced	3%
	Proficient	19%
	Basic	18%
	Below Basic	61%
Key ES		
	Advanced	39%
	Proficient	30%
	Basic	19%
	Below Basic	14%
Kimball ES		
	Advanced	4%
	Proficient	12%
	Basic	23%
	Below Basic	61%
King M L ES		
	Advanced	3%
	Proficient	16%
	Basic	27%
	Below Basic	54%
Kramer MS		
	Advanced	5%
	Proficient	8%
	Basic	30%
	Below Basic	57%
Lafayette ES		
	Advanced	42%
	Proficient	32%
	Basic	14%
	Below Basic	12%
Langdon ES		
	Advanced	14%
	Proficient	7%
	Basic	27%

	Below Basic	52%
Langley ES		
	Advanced	0%
	Proficient	0%
	Basic	13%
	Below Basic	88%
LaSalle-Backus EC		
	Advanced	14%
	Proficient	10%
	Basic	36%
	Below Basic	41%
Lawrence E Boone ES		
	Advanced	11%
	Proficient	17%
	Basic	24%
	Below Basic	48%
Leckie EC		
	Advanced	6%
	Proficient	17%
	Basic	31%
	Below Basic	46%
Ludlow-Taylor ES		
	Advanced	22%
	Proficient	26%
	Basic	19%
	Below Basic	33%
Luke Moore Alternative HS		
	Advanced	0%
	Proficient	0%
	Basic	0%
	Below Basic	100%
MacFarland MS		
	Advanced	16%
	Proficient	16%
	Basic	30%
	Below Basic	38%
Malcolm X ES Green		
	Advanced	0%
	Proficient	5%
	Basic	13%
	Below Basic	82%
Mann ES		
	Advanced	40%
	Proficient	20%
	Basic	8%
	Below Basic	32%
Marie Reed ES		
	Advanced	16%
	Proficient	22%
	Basic	25%
	Below Basic	37%
Maury ES		
	Advanced	31%
	Proficient	31%
	Basic	14%
	Below Basic	23%

McKinley MS		
	Advanced	15%
	Proficient	18%
	Basic	36%
	Below Basic	31%
McKinley Technology HS		
	Advanced	20%
	Proficient	49%
	Basic	23%
	Below Basic	8%
Miner ES		
	Advanced	6%
	Proficient	11%
	Basic	19%
	Below Basic	64%
Moten ES		
	Advanced	10%
	Proficient	10%
	Basic	10%
	Below Basic	69%
Murch ES		
	Advanced	35%
	Proficient	20%
	Basic	18%
	Below Basic	26%
Nalle ES		
	Advanced	0%
	Proficient	4%
	Basic	13%
	Below Basic	83%
Noyes ES		
	Advanced	11%
	Proficient	6%
	Basic	11%
	Below Basic	72%
Oyster-Adams Bilingual		
	Advanced	27%
	Proficient	31%
	Basic	20%
	Below Basic	23%
Patterson ES		
	Advanced	11%
	Proficient	11%
	Basic	13%
	Below Basic	66%
Payne ES		
	Advanced	20%
	Proficient	28%
	Basic	22%
	Below Basic	30%
Phelps ACE HS		
	Advanced	13%
	Proficient	40%
	Basic	27%
	Below Basic	20%

Plummer ES	Advanced	7%
	Proficient	16%
	Basic	30%
	Below Basic	47%
Powell ES		
	Advanced	9%
	Proficient	20%
	Basic	22%
	Below Basic	50%
Randle Highlands ES		
	Advanced	9%
	Proficient	22%
	Basic	33%
	Below Basic	35%
Raymond EC		
	Advanced	3%
	Proficient	14%
	Basic	19%
	Below Basic	64%
Ron Brown High School		
	Advanced	2%
	Proficient	31%
	Basic	22%
	Below Basic	44%
Roosevelt High School		
	Advanced	11%
	Proficient	23%
	Basic	26%
	Below Basic	39%
Roosevelt STAY		
	Advanced	5%
	Proficient	18%
	Basic	20%
	Below Basic	56%
Ross ES		
	Advanced	30%
	Proficient	34%
	Basic	18%
	Below Basic	19%
Savoy ES		
	Advanced	15%
	Proficient	10%
	Basic	15%
	Below Basic	60%
School Without Walls HS		
	Advanced	83%
	Proficient	15%
	Basic	2%
	Below Basic	0%
School-Within-School Goding		
	Advanced	17%
	Proficient	31%
	Basic	21%
	Below Basic	31%
	Advanced	10%

Seaton ES	Proficient	15%
	Basic	8%
	Below Basic	66%
Shepherd ES		
	Advanced	31%
	Proficient	24%
	Basic	18%
	Below Basic	27%
Simon ES		
	Advanced	3%
	Proficient	13%
	Basic	28%
	Below Basic	57%
Smothers ES		
	Advanced	25%
	Proficient	0%
	Basic	0%
	Below Basic	75%
Sousa MS		
	Advanced	8%
	Proficient	12%
	Basic	32%
	Below Basic	48%
Stanton ES		
	Advanced	3%
	Proficient	8%
	Basic	17%
	Below Basic	72%
Stoddert ES		
	Advanced	30%
	Proficient	34%
	Basic	17%
	Below Basic	18%
Stuart-Hobson MS		
	Advanced	36%
	Proficient	21%
	Basic	27%
	Below Basic	15%
SWW Francis Stevens		
	Advanced	27%
	Proficient	24%
	Basic	26%
	Below Basic	23%
Takoma EC		
	Advanced	12%
	Proficient	18%
	Basic	18%
	Below Basic	51%
Thomas ES		
	Advanced	18%
	Proficient	14%
	Basic	21%
	Below Basic	46%
Thomson ES		
	Advanced	9%
	Proficient	22%

	Basic	28%
	Below Basic	42%
Truesdell EC		
	Advanced	7%
	Proficient	15%
	Basic	19%
	Below Basic	59%
Tubman ES		
	Advanced	4%
	Proficient	16%
	Basic	19%
	Below Basic	61%
Turner ES		
	Advanced	4%
	Proficient	13%
	Basic	23%
	Below Basic	59%
Tyler ES		
	Advanced	18%
	Proficient	26%
	Basic	22%
	Below Basic	35%
Van Ness ES		
	Advanced	21%
	Proficient	31%
	Basic	17%
	Below Basic	31%
Walker-Jones EC		
	Advanced	7%
	Proficient	16%
	Basic	31%
	Below Basic	47%
Watkins ES		
	Advanced	19%
	Proficient	33%
	Basic	21%
	Below Basic	28%
West EC		
	Advanced	16%
	Proficient	16%
	Basic	16%
	Below Basic	52%
Wheatley EC		
	Advanced	9%
	Proficient	13%
	Basic	25%
	Below Basic	54%
Whittier EC		
	Advanced	14%
	Proficient	23%
	Basic	28%
	Below Basic	36%
Wilson HS		
	Advanced	23%
	Proficient	23%
	Basic	15%

	Below Basic	38%
Woodson H D HS		
	Advanced	13%
	Proficient	13%
	Basic	25%
	Below Basic	50%

School Name	Ward	School Code	SY19-20 Psych FTE	SY20-21 Psych FTE	SY19-20 Social Work FTE	SY20-21 Social Work FTE	SY19-20 Counselor FTE	SY20-21 Counselor FTE	SY19-20 Behavior Support Service Caseload	SY20-21 Behavior Support Service Caseload	SY19-20 SLP FTE	SY19-20 Speech Caseload	SY20-21 SLP FTE	SY20-21 Speech Caseload	SY19-20 OT FTE	SY19-20 OT Caseload	SY20-21 OT FTE	SY20-21 OT Caseload	SY19-20 PT FTE*	SY19-20 PT Caseload	SY20-21 PT FTE	SY20-21 PT Caseload	SY19-20 Adapted PE Caseload	SY20-21 Adapted PE Caseload	SY19-20 Orientation & Mobility Caseload	SY20-21 Orientation & Mobility Caseload	SY19-20 Audiology Caseload	SY20-21 Audiology Caseload	Physical Resources*	Has Elevator?*	Special Education Program Teachers SY 19-20*	Special Education Program Teachers SY 20-21	Inclusion/Resource Teachers SY 19-20*	Inclusion/Resource Teachers SY 20-21
Aiton ES	7	202	0.5	0.5	1	1	0	0	12	12	0.8	27	0.8	33	0.3	14	0.4	16	0	0	0.05	N<10	0	0	0	0	0	0		Yes	2	3	3	3
Amidon-Bowen ES	6	203	1	1	1.5	1.5	0	0	27	17	1.4	48	1.4	43	0.8	31	0.8	20	0.1	N<10	0.05	N<10	0	0	0	0	0	0		Yes	2	2	5	5
Bancroft ES	1	204	1	1	2	2	3	3	19	17	1.4	62	2.4	64	0.5	20	0.6	23	0.1	N<10	0.1	N<10	N<10	N<10	0	0	N<10	0		Yes	1	3	7	7
Barnard ES	4	205	1	1	2	2	1	1	10	10	2	79	2.4	71	0.9	33	1	34	0	N<10	0.1	N<10	0	0	N<10	N<10	0	0		Yes	4	3	4	4
Beers ES	7	206	1	1	2	2	0	0	23	N<10	2	76	2.6	75	1	44	2	45	0	N<10	0.1	N<10	N<10	N<10	0	0	0	0		Yes	5	5	5	4
Brent ES	6	212	0.5	0.5	1	1	0	0	10	N<10	1	40	1	36	0.4	11	0.4	12	0.05	N<10	0.1	N<10	0	0	0	0	0	0		Yes	0	0	3	4
Brightwood EC	4	213	1	1	3	3	4	4	34	35	1.2	63	2.6	75	0.5	19	0.8	24	0.1	N<10	0.1	N<10	0	0	0	0	0	0		Yes	1	2	7	9
Bunker Hill ES	5	219	0.5	0.5	1	1	0	0	N<10	12	1	41	1	40	0.3	13	0.6	16	0.1	N<10	0.05	N<10	0	0	0	0	0	0			2	3	3	3
Burroughs ES	5	220	0.5	0.5	1	1	0	0	11	N<10	1	44	1	41	0.5	23	0.6	19	0.1	0	0.05	N<10	0	0	0	0	0	0			3	3	3	4
Burrville ES	7	221	0.5	0.5	1	1	0	0	N<10	N<10	0.6	21	0.5	20	0.1	N<10	0.1	N<10	0.1	N<10	0.05	N<10	0	0	0	0	0	0		Yes	0	0	2	3
Cleveland ES	1	224	0.5	0.5	2	2	0	0	13	N<10	0.6	25	0.6	24	0.2	N<10	0.3	N<10	0.1	N<10	0.1	N<10	0	0	0	0	0	0	De-escalation space	Yes	1	3	3	4
H.D. Cooke ES	1	227	1	1	2	2	1	1	25	29	1.5	63	1.6	57	0.6	29	1	26	0	0	0	0	0	N<10	0	0	N<10	N<10		Yes	2	3	3	4
Drew ES	7	231	1	0.5	0.5	1	0	0	N<10	12	0.6	33	0.6	31	0.3	13	0.4	11	0.1	N<10	0.05	N<10	0	0	0	0	0	0		Yes	2	2	2	3
Eaton ES	3	232	1	1	1.5	1	0	0	18	11	0.6	23	0.6	18	0.4	17	0.4	10	0.2	N<10	0.05	N<10	N<10	N<10	0	0	0	0		Yes	1	1	3	3
Garfield ES	8	238	1	1	1	1	0	0	N<10	13	1	46	1.2	47	0.4	27	0.8	25	0	N<10	0.05	N<10	0	0	0	0	0	0			3	3	2	3
Garrison ES	2	239	0.5	0.5	1	1	0	0	17	13	1	42	1.4	41	0.6	29	1	27	0	N<10	0.1	N<10	N<10	0	0	N<10	0	0	De-escalation space	Yes	3	3	3	4
Hardy MS	2	246	1	1	2	2	1	1	47	37	0.5	28	0.6	27	0.5	22	0.4	26	0	N<10	0.05	N<10	N<10	N<10	N<10	N<10	N<10	N<10		Yes	3	3	5	6
C.W. Harris ES	7	247	0.5	0.5	2	2	0	0	N<10	N<10	1	40	1.2	38	0.6	17	0.4	15	0	N<10	0.2	N<10	N<10	N<10	0	0	0	0	De-escalation space	Yes	4	4	2	3
Hendley ES	8	249	0.5	1	2	2	0	0	34	14	0.8	35	0.8	32	0.2	10	0.3	12	0	N<10	0.1	N<10	0	0	0	0	0	0	De-escalation space	Yes	1	0	2	4
Houston ES	7	251	1	1	1	1	0	0	21	19	1.4	48	1.4	51	0.6	25	0.8	29	0.1	N<10	0.2	N<10	0	0	0	0	0	0			4	6	2	3
Hyde-Addison ES	2	252	0.5	0.5	1	1	0	0	15	11	0.4	14	0.4	14	0.2	N<10	0.2	N<10	0	N<10	0	0	N<10	0	0	0	N<10	N<10			0	0	2	3
Janney ES	3	254	1	1	1	1	0.5	0.5	35	16	0.6	24	0.6	20	1	36	1	25	0.1	N<10	0.05	N<10	0	0	0	0	0	0		Yes	0	0	5	6
Ketcham ES	8	257	1	1	1	1	0	0	17	10	0.6	33	0.6	28	0.2	N<10	0.2	N<10	0.1	N<10	0.1	N<10	0	0	0	0	0	0	De-escalation space	Yes	0	0	4	4
Hearst ES	3	258	1	1	1	1	0	0	14	13	1	39	1.4	38	0.8	28	1	28	0.1	N<10	0.1	N<10	N<10	N<10	0	0	N<10	0		Yes	3	3	3	3
Kimball ES	7	259	0	1	1	1	0	0	32	15	1	44	1.4	44	0.4	20	0.4	13	0.1	N<10	0.05	N<10	0	0	0	0	0	0		In progress	1	0	3	4
Lafayette ES	4	261	1	1	2	3	1.5	1.5	32	35	1.5	56	2	60	1.5	45	2	48	0.2	13	0.4	16	N<10	N<10	0	0	N<10	N<10		Yes	3	3	3	6
Langdon ES	5	262	1	1	1	1	0	1	12	13	1	31	1	35	0.5	13	0.4	15	0	N<10	0.05	N<10	0	0	0	0	0	0		Yes	2	3	2	3
LaSalle-Backus EC	4	264	1	1	4	4	1	0	23	19	1	30	1	25	0.6	14	0.6	13	0	0	0	0	0	0	0	0	0	0		Yes	4	4	4	4
Leckie ES	8	266	0	1	2	2	0	0	21	15	0.8	32	0.6	22	0.5	11	0.4	N<10	0.1	N<10	0.05	N<10	0	0	0	0	0	0		In progress	1	1	6	6
Ludlow-Taylor ES	6	271	1	1	1.5	1.5	0	0	16	11	1.6	59	1.5	50	1	39	1.2	34	0.1	N<10	0.2	N<10	N<10	N<10	0	0	0	0		Yes	5	4	4	3
Key ES	3	272	0.5	0.5	1	0	0	1	N<10	N<10	0.4	14	0.4	14	0.2	N<10	0.2	10	0	N<10	0.05	N<10	0	0	0	0	0	0		Yes	0	0	3	3
Mann ES	3	273	0.5	0.5	1	1	0	0	N<10	N<10	0.4	11	0.4	14	0.2	N<10	0.2	N<10	0.05	N<10	0.05	N<10	0	N<10	0	0	0	N<10		Yes	0	0	2	3
Maury ES	6	274	1	0.5	1	2	0	0	17	N<10	0.6	18	0.6	26	0.2	N<10	0.4	N<10	0	N<10	0.05	N<10	0	0	0	0	N<10	0		In progress	0	0	3	4
Miner ES	6	280	0.5	1	2	2	0	0	29	26	1.4	55	2	66	0.8	22	1	29	0.1	N<10	0.3	N<10	N<10	N<10	0	0	N<10	N<10	De-escalation space	Yes	5	5	3	4
Marie Reed ES	1	284	1	1	3	3	1	1	15	26	1	39	1.4	38	0.4	14	0.5	12	0	N<10	0.05	N<10	0	0	0	0	0	0	De-escalation space	Yes	2	2	3	5
Moten ES	8	285	1	0.5	2	1	0	0	11	10	1	38	1	36	0.4	15	0.4	13	0.05	N<10	0.2	N<10	0	0	0	0	0	0	De-escalation space	Yes	1	1	3	4
Murch ES	3	287	0.5	0.5	2	2	1	1	46	31	1	33	1.4	39	0.8	23	1	24	0.2	N<10	0.2	N<10	0	0	0	0	N<10	N<10		Yes	1	3	3	5
Nalle ES	7	288	1	1	1	1	0	0	21	18	0.6	28	0.6	31	0.2	N<10	0.2	N<10	0.05	N<10	0	0	0	0	0	0	0	0	De-escalation space		1	1	3	4
Noyes ES	5	290	1	1	1	1	0	0	21	13	1	40	1	30	0.6	25	0.8	20	0.1	N<10	0.2	N<10	N<10	N<10	0	0	0	0	De-escalation space	Yes	4	4	2	3
Boone ES (formerly Orr ES)	8	291	1	1	1	1	0	0	17	17	1	39	1	42	0.25	11	0.5	15	0.05	N<10	0.2	N<10	N<10	N<10	0	0	0	0		Yes	1	3	4	3
Oyster-Adams Bilingual School	3	292	2	2	2	3	2	2	26	32	1	41	1	33	0.6	21	0.6	14	0.1	N<10	0.2	N<10	0	0	0	0	N<10	N<10	De-escalation space	Yes	1	1	7	7
Patterson ES	8	294	1	1	1	1	0	0	11	N<10	1.4	65	1.4	48	1	42	1	29	0.5	16	0.4	10	0	0	0	0	0	0	De-escalation space	Yes	6	6	3	3
Payne ES	6	295	1	1	2	2	0	0	22	29	1	43	1	31	0.5	19	0.6	18	0.1	N<10	0.2	N<10	N<10	N<10	N<10	0	16	10	De-escalation space	Yes	5	5	2	3
Bruce-Monroe ES @ Park View	1	296	1	1	2	2	0	0	N<10	N<10	1.2	49	1.4	50	0.4	12	0.4	16	0.1	0	0	0	0	0	0	0	N<10	N<10		Yes	0	0	4	4
Plummer ES	7	299	1	1	1.5	1.5	0	0	12	10	1	45	1.4	41	0.6	26	0.8	26	0.1	N<10	0.05	N<10	0	0	0	0	N<10	N<10	De-escalation space	Yes	3	3	3	3
Powell ES	4	300	1	1	1	1	3	3	11	N<10	1	41	1.4	44	0.2	13	0.4	15	0.1	N<10	0.05	N<10	0	0	N<10	N<10	N<10	N<10		Yes	0	1	6	6
Peabody ES (Capitol Hill Cluster)	6	301	0.5	0.5	0	0	0	0	N<10		0.3	13	0.4	10	0.1	N<10	0.1	N<10	0	0	0.05	0	0	0	0	0	0	0		Yes	0	0	1	1
Raymond EC	4	302	1	1	1	1	3	3	12	14	1	43	1.4	45	0.4	14	0.6	17	0	0	0.05	N<10	0	0	0	0	N<10	N<10		Yes	0	3	6	5
Ross ES	2	305	0.5	0.5	1	1	0	0	N<10	N<10	0.4	N<10	0.2	N<10	0.2	N<10	0.2	N<10	0	0	0	0	0	0	0	0	0	0		Yes	0	0	1	2
Savoy ES	8	307	0.5	1	1	1	0	0	14	13	0.6	32	1.4	47	0.2	11	0.5	22	0	0	0.05	N<10	0	0	0	0	0	N<10		Yes	0	3	3	3
Malcolm X ES	8	308	1	1	1	1	0	0	N<10	13	0.6	21	0.6	23	0.2	N<10	0.2	10	0	0	0	0	0	0	0	0	0	0			1	2	3	3
Seaton ES	6	309	1	1	1	1	1	1	20	13	1.6	58	2	63	1	35	1	31	0.1	N<10	0.1	N<10	N<10	N<10	0	0	N<10	N<10		In progress	4	4	3	3
Shepherd ES	4	313	0.5	0.5	1	1	0.5	0	N<10	N<10	0.4	10	0.4	N<10	0.2	N<10	0.2	N<10	0.05	N<10	0	0	0	0	0	0	0	0		Yes	0	0	2	2
Simon ES	8	315	1	1	1	1	0	0	19	11	0.8	28	0.6	24	0.2	11	0.4	N<10	0.1	N<10	0.2	N<10	0	0	0	0	0	0		Yes	1	2	3	3
Randle Highlands ES	7	316	1	1	0.5	1	1	1	N<10	N<10	0.6	26	0.6	28	0.4	14	0.4	11	0	0	0	0	0	0	0	0	0	0		Yes	0	0	3	5
Excel Academy	8	318	1	0.5	3	3	0	1	22	23	0.6	16	0.4	17	0.1	N<10	0.2	N<10	0.05	N<10	0.1	N<10	0	0	0	0	0	0		Yes	0	3	7	5
Stanton ES	8	319	1	1	2	2	0	0	21	N<10	1.4	60	1.6	53	0.3	24	0.8	24	0.1	N<10	0.2	N<10	0	0	0	0	N<10	N<10		Yes	3	4	4	4
Stoddert ES	3	321	0.5	0.5	1	1	1	1	N<10	10	0.4	N<10	0.4	12	0.2	N<10	0.3	11	0	0	0	0	0	0	0	0	0	0		Yes	0	0	2	3
Smothers ES	7	322	1	0.5	1	1	0	0	N<10	N<10	1	48	1	37	0.8	23	0.6	15	0	N<10	0.2	N<10	0	0	0	0	0	0		Yes	3	4	3	3
Takoma EC	4	324	1	1	1	1	1	1	16	15	1.2	52	1.4	51	0.8	27	1	26	0.1	N<10	0.1	N<10	0	0	N<10	N<10	0	0		Yes	4	4	4	4
Thomas ES	7	325	0.5	1	1.5	1	1	0	17	15	1.6	60	2	62	1	46	1.6	41	0.2	N<10	0.2	N<10	N<10	0	0	0	0	0	De-escalation space		5	6	3	3
Thomson ES	2	326	1	0.5	1	1.5	1	1	17	N<10	0.6	28	0.6	22	0.3	13	0.6	12	0.05	N<10	0	0	0	0	0	0	N<10	N<10		Yes	0	0	3	3
Truesdell EC	4	327	1	1	4	4	3	3	45	26	1	49	1.4	52	0.5	16	0.4	14	0	0	0	0	0	0	0	0	0	0			1	1	6	5
Tubman ES	1	328	1.5	1.5	3	3	3	2	28	21	1.6	72	2	68	1	40	1.6	34	0.1	N<10	0.1	N<10	N<10	N<10	0	0	0	0		In progress	4	4	6	6
Turner ES	8	329	1	1	2	2	0	0	27	27	1.4	52	1.8	58	0.6	22	0.6	20	0.3	11	0.6	11	N<10	0	0	0	N<10	N<10	De-escalation space	Yes	2	2	4	5
Tyler ES	6	330	1	1	1	1	0	1	10	22	1.6	67	2	70	0.9	40	1.2	41	0.1	N<10	0.1	N<10	0	0	0	0	N<10	N<10			5	5	3	5
Van Ness ES	6	331	1	1	1	1	0	0	14	13	0.8	33	1	28	0.4	15	0.5	N<10	0.05	N<10	0.1	N<10	0	0	0	0	0	0	De-escalation space	Yes	1	0	3	4
Walker-Jones EC	6	332	1	1	2	2	1	1	34	31	1.5	69	1.6	62	0.9	38	1	37	0.1	N<10	0.2	N<10	0	0	N<10	0	0	0	De-escalation space	Yes	4	4	6	6
Watkins ES (Capitol Hill Cluster)	6	333	0.5	0.5	1	2	0	0	21	16	0.4	14	0.5	17	0.3	15	0.4	12	0.05	N<10	0.05	N<10	0	0	0	0	0	0		Yes	0	0	3	3
Wheatley EC	5	335	1	1	3	3	1	1	33	16	0.6	36	0.7	23	0.3	11	0.2	N<10	0.1	N<10	0	0	0	0	0	0	0	0		Yes	1	1	6	8
West EC	4	336	0.5	0.5	1	1	1	1	21	14	1	41	1	38	0.6	27	1	24	0.1	N<10	0.1	N<10	0	0	0	0	0	0			2	2	4	3
Whittier EC	4	338	0.5	1	1	1	1	1	17	12	1.5	67	1.6	54	1.2	43	1	33	0.1	N<10	0.1	N<10	N<10	0	0	0	0	0			5	5	5	5
J.O. Wilson ES	6	339	1	1	2	1	0	0	23	20	1.2	69	2	71	1	40	1	29	0.1	N<10	0.05	N<10	N<10	N<10	0	N<10	N<10	N<10	De-escalation space	In progress	3	3	5	6
King, M.L. ES	8	344	1	1	1	1	0	0	11	13	0.4	20	0.6	26	0.2	N<10	0.4	15	0.05	N<10	0.05	N<10	0	0	0	0	0	0		In progress	0	3	3	3
Brookland MS	5	347	1	1	2	3	1	1	34	23	0.4	24	0.5	19	0.4	17	0.2	15	0.05	N<10	0	0	0	0	0	0	0	0	De-escalation space	Yes	2	2	5	7
Dorothy Height ES	4	349	1	1	1.5	1.5	2	2	25	23	1.4	56	1.6	51	0.8	35	1	29	0.2	10	0.4	10	N<10	N<10	N<10	N<10	0	0		Yes	4	4	4	4
Capitol Hill Montessori School @ Logan	6	360	1	1	1	1	1	1	10	22	0.4	20	0.6	21	0.3	11	0.6	12	0	0	0	0	0	0	0	0	0	0			0	0	3	4
Langley ES	5	370	1	1	2.5	3	0	0	34	31	1.4	52	1.6	53	1	36	1.4	37	0.1	N<10	0.05	N<10	0	N<10	0	0	0	0	De-escalation space		6	6	3	4
Benjamin Banneker HS	1	402	1	0	0.5	1	3	3	N<10	N<10	0	0	0.1	N<10	0	0	0	0	0	0	0	0	0	0	0	0	0	0		Yes	0	0	0.5	1
Browne EC	5	404	1	1	2	2	0	0	23	21	0.9	42	1	41	0.4	19	0.5	20	0	N<10	0.1	N<10	0	0	0	0	0	0		Yes	2	3	4	7
Deal MS	3	405	1	1	3.5	3.5	3	3	68	82	0.6	38	1	41	0.8	42	1.2	42	0.05	N<10	0.05	N<10	0	N<10	0	0	N<10	N<10		Yes	2	2	11	15
Eliot-Hine MS	6	407	0.5	0.5	2	2	1	1	31	34	0.4	21	0.6	30	0.4	20	0.8	25	0.1	N<10	0.05	N<10	N<10	N<10	0	0	0	N<10		Yes	4	4	4	5
School Without Walls @ Francis Stevens	2	409	0.5	0.5	2	2	1	2	32	37	1	35	0.8	32	0.8	26	0.8	27	0.2	N<10	0	0	N<10	N<10	N<10	N<10	N<10	0	De-escalation space	Yes	3	3	6	7
Hart MS	8	413	1	1	3	3	1	1	35	47	0.6	29	0.6	26	0.2	16	0.3	20	0.05	0	0	0	0	0	0	0	0	0	De-escalation space	Yes	4	4	6	6
Johnson, John Hayden MS	8	416	1	1	3	3	1	1	35	41	0.4	21	0.5	23	0.2	N<10	0.2	10	0.1	N<10	0.05	N<10	0	0	0	0	0	N<10	De-escalation space	Yes	2	2	4	6
Kramer MS	8	417	1	1	3	3	1	1	26	29	0.3	11	0.4	16	0.05	N<10	0.2	14	0	0	0	0	0	0	0	0	0	0	De-escalation space	Yes	2	3	4	6
MacFarland MS	4	420	1	0.5	2	2	2	3	24	35	0.4	29	0.6	35	0.2	N<10	0.4	12	0	0	0	0	0	0	0	0	0	0		Yes	0	2	9	11
Kelly Miller MS	7	421	1	1	3	3	1	1	34	49	0.6	37	0.7	35	0.4	21	0.6	21	0.05	N<10	0.05	N<10	N<10	N<10	0	0	N<10	N<10	De-escalation space	Yes	4	4	5	7
Sousa MS	7	427	1	1	1.5	1.5	0	1	33	34	0.6	34	0.8	44	0.2	22	0.6	27	0.05	N<10	0.05	N<10	0	0	0	0	0	0		Yes	2	2	4	7
Stuart-Hobson MS (Capitol Hill Cluster)	6	428	1	1	1.5	1.5	1	1	35	33	0.5	28	0.8	31	0.4	17	0.6	25	0	0	0	0	0	0	0	0	N<10	N<10		Yes	2	2	6	7
Jefferson Academy	6	433	1	1	2	2	1	1	63	56	0.4	26	0.8	34	0.4	27	0.6	34	0	0	0	0	0	0	0	0	0	N<10	De-escalation space	Yes	3	3	5	5
McKinley Technology MS	5	435	1	1	3	2	1	1	35	36	0.5	20	0.5	27	0.2	19	0.3	21	0.1	N<10	0.05	N<10	N<10	N<10	0	0	N<10	N<10	De-escalation space	Yes	3	3	3	5
Ron Brown College Prepatory HS	7	436	1.5	1.5	2	2	2	2	49	41	0.4	13	0.4	10	0.1	N<10	0.1	N<10	0	0	0	0	0	0	0	0	0	0		Yes	0	0	9	7
Columbia Heights EC (CHEC)	1	442	1	1	5	5	6	6	76	89	1	47	1	40	0.5	21	0.5	21	0.1	N<10	0.05	N<10	N<10	N<10	0	N<10	N<10	N<10	De-escalation space	Yes	2	1	12	22
Anacostia HS	8	450	2	2	4	4	2	2	59	61	0.6	39	0.8	33	0.5	26	0.5	23	0.05	0	0.05	N<10	N<10	N<10	0	0	N<10	N<10	De-escalation Space	Yes	7	8	5	6
Ballou HS	8	452	1.5	2	5	5	2	2	77	92	1	40	1	41	0.2	19	0.3	18	0	0	0	0	N<10	0	N<10	N<10	0	0	De-escalation space	Yes	8	6	8	9
Cardozo EC	1	454	1	2	7	8	6	6	97	101	1	74	1.8	75	1	50	1	48	0.1	N<10	0	0	N<10	N<10	0	0	N<10	N<10		Yes	11	10	8	12
Coolidge HS	4	455	1	1	3	3	3	3	42	53	0.6	28	0.4	23	0.3	16	0.5	15	0.1	N<10	0.05	N<10	0	0	0	0	N<10	N<10	De-escalation space	Yes	4	4	5	7
Roosevelt STAY	4	456	1	1	3	2	3	4	81	77	0.2	13	0.1	N<10	0.1	N<10	0.1	N<10	0	0	0	0	0	0	0	0	0	0		Yes	0	0	7	10
Eastern HS	6	457	1.5	1.5	5	5	4	4	88	115	1	63	1.4	66	0.6	25	0.6	30	0	0	0.05	N<10	N<10	N<10	0	0	N<10	N<10		Yes	8	7	12	14
McKinley Technology HS	5	458	1	1	2	2	3	3	10	N<10	0.1	N<10	0.1	N<10	0.2	N<10	0.1	N<10	0	0	0	0	0	0	0	0	0	0	De-escalation space	Yes	0	0	2	2
Roosevelt HS	4	459	1	1	5	5	5	5	65	76	0.8	37	0.7	39	0.3	21	0.3	19	0.1	N<10	0	0	N<10	0	N<10	0	0	0		Yes	6	5	9	10
Ballou STAY	8	462	0.5	0.5	2	2	2	2	62	62	0.2	15	0.2	15	0.2	N<10	0.1	N<10	0	0	0	0	0	0	0	0	0	0		Yes	2	2	5	8
Wilson HS	3	463	2	2	5	5	9	9	87	124	0.6	39	0.8	45	0.4	26	0.6	33	0	0	0.05	N<10	0	0	N<10	0	N<10	N<10		Yes	5	6	15	17
Woodson, H.D. HS	7	464	1	1	4	4	3	4	58	67	0.5	31	0.5	33	0.4	21	0.4	20	0	0	0	0	N<10	N<10	0	0	0	0	De-escalation space	Yes	5	4	6	9
School Without Walls HS	2	466	0.5	0.5	1	1	4	4	N<10	N<10	0	0	0	0	0	0	0	N<10	0	0	0	0	0	0	0	N<10	0	0		Yes	1	1	1	1
Dunbar HS	5	467	1	1	3	3	3	3	65	77	0.6	38	0.8	41	0.2	14	0.2	24	0.1	N<10	0.05	N<10	N<10	0	0	N<10	0	0	De-escalation space	Yes	5	4	7	9
Ellington School of the Arts	1	471	1	0.5	2	2	2	2	N<10	24	0.1	N<10	0.2	N<10	0.1	N<10	0.1	N<10	0	0	0.05	N<10	0	0	0	N<10	0	0		Yes	0	0	3	3
Washington Metropolitan HS	1	474	0.5		1		1	0	41		0.1	N<10	0	0	0.1	N<10	0	0	0	0	0	0	0	0	0	0	0	0			2	2	5	0
Phelps ACE HS	5	478	1	0.5	1	1	2	2	N<10	24	0.1	N<10	0.2	N<10	0.1	N<10	0.1	N<10	0.05	N<10	0.05	N<10	N<10	N<10	0	0	0	0	De-escalation space	Yes	0	0	4	4
Youth Services Center	5	861	0.5	0.5	2	2	0	1	49	24	0.1	N<10	0.2	N<10	0.1	N<10	0.1	N<10	0	0	0	0	0	0	0	0	0	0		Yes	0	0	4	5
Luke Moore Alternative HS	5	884	1	1	2	2	1	1	36	62	0.1	N<10	0.2	N<10	0.1	N<10	0.1	N<10	0	0	0	0	0	0	0	0	0	0		Yes	0	0	6	8
School-Within-School @ Goding	6	943	1	1	1.5	1.5	0	0	23	17	1.4	45	1.4	48	1	39	1.2	26	0.5	19	1	13	N<10	N<10	0	N<10	N<10	N<10	De-escalation space	Yes	4	5	4	4
Inspiring Youth Program	7	950	0.5	0.5	1.5	2	0	1	N<10	25	0.1	N<10	0.1	N<10	0.1	N<10	0.1	N<10	0	0	0	0	0	0	0	0	0	0		Yes	0	0	4	5
Bard High School Early College	7	1058	0.5	0.5	1	2	1	2	N<10	N<10	0	0	0.1	N<10	0.1	N<10	0.1	N<10	0	0	0	0	0	0	0	0	0	0			0	0	1	2
Ida B. Wells	4	1071	1	1	1	2	1	1	29	41	0.4	19	0.6	31	0.2	16	0.6	23	0	0	0	0	0	0	0	N<10	N<10	N<10			4	3	3	6
Thaddeus Stevens Early Learning Center		1142	N/A	0.5	0	0	N/A	N/A	N/A	N/A	N/A	N/A	0.4	14	N/A	N/A	0.4	13	N/A	N/A	0	0	N/A	0	N/A	0	N/A	0			N/A	3	N/A	2

7.6

Notes:
*DCPS does not build specific spaces at schools for occupational therapy; these services are provided in spaces throughout school buildings
*Elevator list current as of January 2019
*Teacher counts reflect the number of teachers allocated to schools by DSI; additional teachers may have been purchased by schools, repurposed by schools, or given by DSI during the budget petition process.
* PT count reflects and estimated FTE for each school. There are a total of 9 physical therapists covering schools including River Terrace.