DEPARTMENT OF AGING AND COMMUNITY LIVING
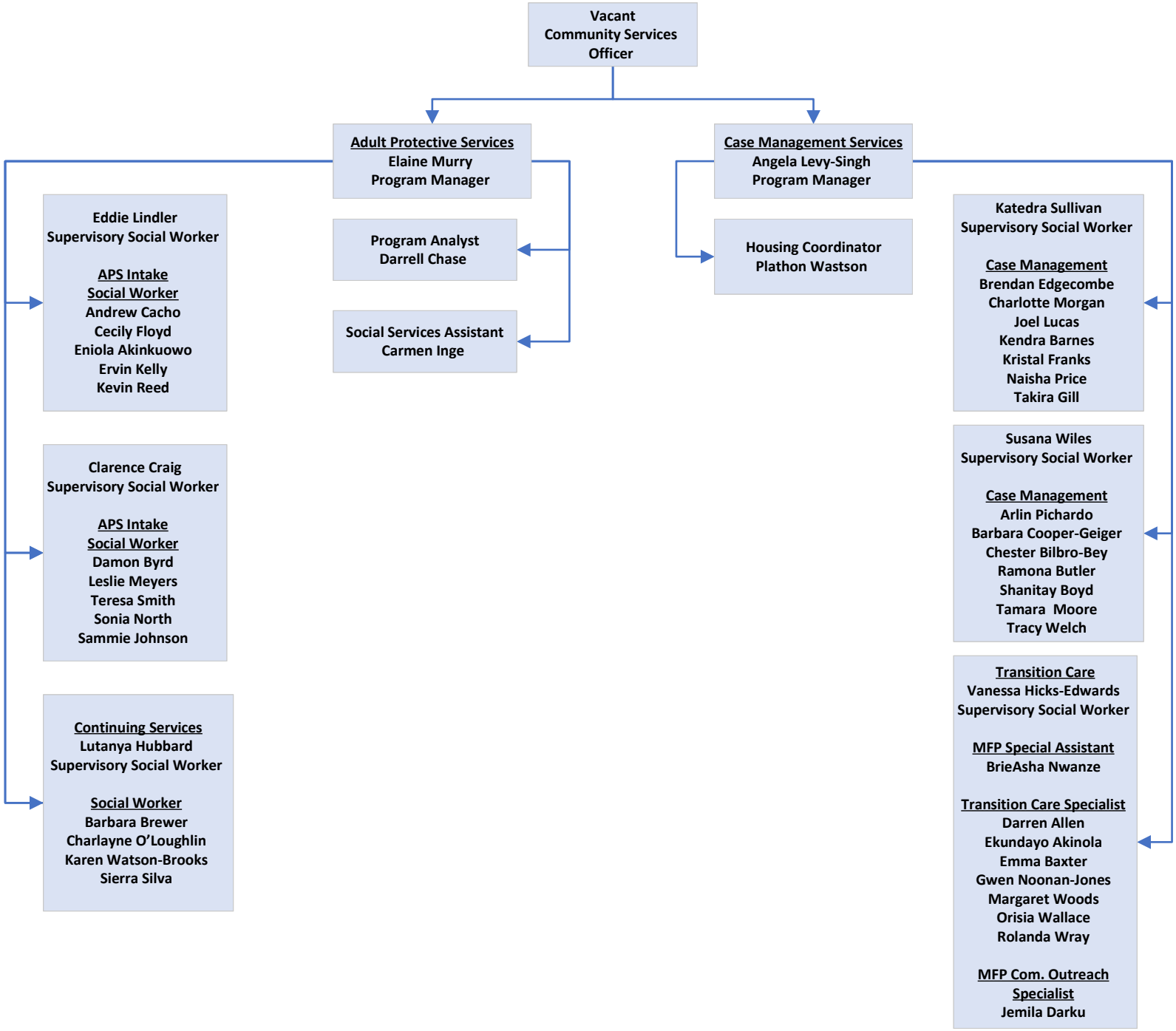
Community Services Organizational Chart- 02/13/2023