

**GOVERNMENT OF THE DISTRICT OF COLUMBIA  
DISTRICT OF COLUMBIA PUBLIC SCHOOLS**



Performance Oversight Hearing  
District of Columbia Public Schools

Responses to Post-Hearing Questions  
Received from the Committee of the Whole

March 28, 2025



March 28, 2025

Dear Chairman Mendelson,

During the February 28<sup>th</sup> Performance Oversight Hearing for the District of Columbia Public Schools, you requested additional information on several topics. You also wrote to me recently requesting responses to additional questions prior to the Performance Oversight Hearing. Please see DCPS's responses to your requests below.

### **Immunization Rates**

To prevent the spread of infectious diseases, all students must be fully immunized. Immunizations are the best defense against some of the most common and sometimes deadly infectious diseases. DCPS works closely with DC Health and the Office of the State Superintendent of Education to encourage immunization and track immunizations. DC Health provided the data below on March 4<sup>th</sup>. The data below describes students who have received the recommended dose(s) of vaccine. To optimize prevention of vaccine preventable disease outbreaks, national public health practice recommends vaccination coverage of at least 95% for all vaccines. The 95% threshold refers to the percentage of a population that needs to be vaccinated against a disease to achieve herd immunity and best protect the community from an outbreak with potentially fatal outcomes. DC, like most of the country, experienced dramatic declines in routine pediatric immunizations during the pandemic from 2020-2021. To improve immunization coverage rates, DC Health, OSSE, and all school partners developed and implemented a comprehensive approach to increase pediatric immunization coverage with immunization compliance as a focal point. DC Health recommends students be up to date with immunizations according to this [schedule](#). Note the 2<sup>nd</sup> dose of Meningococcal ACWY is recommended at age 16, but most students are not vaccinated until they start 11<sup>th</sup> grade. This accounts for the lower average across 10<sup>th</sup>, 11<sup>th</sup> and 12<sup>th</sup> grades in comparison to other vaccines like HPV where students can get a 2nd dose as soon as six months after the first dose (while still in middle school).

Percentage of Students Immunized for Required Vaccinations	
<i>Vaccine</i>	<i>Percent Immunized (As of 3/4/25)</i>
5+ Dtap%	85.8%
2+ MMR%	92.3%
4+ Polio%	88.4%
2+ Varicella%	91.3%
2+ HepA%	91.7%
3+ HepB%	92.6%
1+ HPV %	87.0%
2+ HPV %	75.0%
1+ Mening ACWY %	90.0%
2+ Mening ACWY %	55.6%
1+ Tdap%	89.3%

Percentage of Students Immunized for Required Vaccinations		
<i>Grade</i>	<i>Vaccine</i>	<i>Percent Immunized (As of 3/4/25)</i>
KG	5+ Dtap%	83.8%



		2+ MMR%	93.0%
		4+ Polio%	89.3%
		2+ Varicella%	92.3%
		2+ HepA%	92.6%
		3+ HepB%	93.8%
	1	5+ Dtap%	81.8%
		2+ MMR%	91.3%
		4+ Polio%	87.9%
		2+ Varicella%	90.6%
		2+ HepA%	90.6%
		3+ HepB%	92.4%
	2	5+ Dtap%	79.7%
		2+ MMR%	88.2%
		4+ Polio%	84.5%
		2+ Varicella%	87.3%
		2+ HepA%	88.5%
		3+ HepB%	90.2%
	3	5+ Dtap%	83.4%
		2+ MMR%	90.6%
		4+ Polio%	87.8%
		2+ Varicella%	89.7%
		2+ HepA%	90.9%
		3+ HepB%	92.2%
	4	5+ Dtap%	85.8%
		2+ MMR%	91.9%
		4+ Polio%	89.2%
		2+ Varicella%	91.0%
		2+ HepA%	91.8%
		3+ HepB%	92.7%
	5	5+ Dtap%	86.5%
		2+ MMR%	93.2%
		4+ Polio%	90.5%
		2+ Varicella%	92.1%
		2+ HepA%	92.4%
		3+ HepB%	93.4%
	6	5+ Dtap%	87.0%
		2+ MMR%	92.2%
		4+ Polio%	88.5%
		2+ Varicella%	91.4%
		2+ HepA%	91.3%
		3+ HepB%	91.8%



7	5+ Dtap%	91.9%
	2+ MMR%	96.5%
	4+ Polio%	91.9%
	2+ Varicella%	94.8%
	2+ HepA%	94.9%
	3+ HepB%	96.0%
	1+ HPV %	80.0%
	2+ HPV %	52.0%
	1+ Mening ACWY %	83.0%
	1+ Tdap%	82.8%
8	5+ Dtap%	89.9%
	2+ MMR%	93.6%
	4+ Polio%	90.0%
	2+ Varicella%	92.6%
	2+ HepA%	92.9%
	3+ HepB%	93.7%
	1+ HPV %	87.0%
	2+ HPV %	71.0%
	1+ Mening ACWY %	91.0%
	1+ Tdap%	90.6%
9	5+ Dtap%	85.0%
	2+ MMR%	89.5%
	4+ Polio%	85.4%
	2+ Varicella%	88.7%
	2+ HepA%	88.5%
	3+ HepB%	89.0%
	1+ HPV %	82.0%
	2+ HPV %	70.0%
	1+ Mening ACWY %	85.0%
	1+ Tdap%	84.9%
10	5+ Dtap%	87.2%
	2+ MMR%	92.2%
	4+ Polio%	87.3%
	2+ Varicella%	91.2%
	2+ HepA%	90.7%
	3+ HepB%	91.1%
	1+ HPV %	88.0%
	2+ HPV %	79.0%
	1+ Mening ACWY %	90.0%
	2+ Mening ACWY %	21.6%
	1+ Tdap%	89.4%



11	5+ Dtap%	89.5%
	2+ MMR%	95.8%
	4+ Polio%	89.2%
	2+ Varicella%	94.8%
	2+ HepA%	95.5%
	3+ HepB%	95.3%
	1+ HPV %	93.0%
	2+ HPV %	88.0%
	1+ Mening ACWY %	96.0%
	2+ Mening ACWY %	66.9%
	1+ Tdap%	95.0%
12	5+ Dtap%	89.8%
	2+ MMR%	95.3%
	4+ Polio%	89.8%
	2+ Varicella%	94.5%
	2+ HepA%	95.1%
	3+ HepB%	95.0%
	1+ HPV %	92.0%
	2+ HPV %	88.0%
	1+ Mening ACWY %	96.0%
	2+ Mening ACWY %	86.4%
	1+ Tdap%	94.4%

*Students who have a current religious exemption or waiver on file are not included in the coverage totals. The data is not indicative of whether a student should be excluded for compliance as that determination is made at the school level and would include additional compliance information for consideration (e.g., homelessness status).*

### **Teacher Retention**

Retaining educators, especially the most effective educators, is of paramount importance to DCPS. We are proud of the fact that 89% of teachers returned to DCPS this past fall and that we retain over 90% of our most effective teachers. The Committee requested we calculate the retention rate from the 2022-2023 school year through the 2023-2024 school year. DCPS calculated this retention rate by determining the number of teachers at each school on October 1<sup>st</sup>, 2022 and then calculating the number of those teachers still working at that school as a teacher on October 1<sup>st</sup>, 2024. DCPS did not include teachers still working at that school in another role. The table below includes both the retention rate and the number of teachers for each school. As stated during the hearing, DCPS tracks retention of teachers overall and retention of teachers rated effective and highly effective. Both retention rates are included for reference.

Retention of DCPS Teachers from October 2022 – October 2024					
School Code	School Name	Count of Teachers (10/22)	Retained at School as a Teacher (10/24)	Overall Retention Rate	Effective / Highly Effective Retention Rate



203	Amidon ES	31	19	61.3%	69.6%
450	Anacostia SHS	39	19	48.7%	51.6%
452	Ballou SHS	63	41	65.1%	72.2%
462	Ballou Stay	31	25	80.6%	79.2%
204	Bancroft ES	61	44	72.1%	73.3%
402	Banneker SHS	34	29	85.3%	85.3%
1058	BARD DC	34	22	64.7%	72.4%
205	Barnard ES	59	34	57.6%	71.4%
206	Beers ES	36	26	72.2%	74.3%
291	Boone ES	31	19	61.3%	63.0%
212	Brent ES	36	28	77.8%	82.4%
213	Brightwood ES	67	53	79.1%	81.5%
347	Brookland MS	31	14	45.2%	76.9%
404	Browne JHS	41	22	53.7%	60.0%
296	Bruce-Monroe ES	44	23	52.3%	62.9%
219	Bunker Hill	23	18	78.3%	85.7%
220	Burroughs ES	30	24	80.0%	88.5%
221	Burrville ES	22	17	77.3%	80.0%
360	Capitol Hill Montessori@Logan	28	17	60.7%	68.0%
454	Cardozo SHS	67	40	59.7%	67.9%
224	Cleveland ES	32	21	65.6%	72.4%
442	Columbia Heights EC	140	111	79.3%	79.2%
227	Cooke H.D. ES	45	21	46.7%	50.0%
455	Coolidge SHS	62	45	72.6%	78.8%
405	Deal JHS	110	82	74.5%	80.2%
349	Dorothy Height ES	50	33	66.0%	73.2%
231	Drew ES	23	14	60.9%	61.1%
471	Duke Ellington School of Arts	10	9	90.0%	90.0%
467	Dunbar SHS	63	44	69.8%	82.0%
457	Eastern SHS	64	44	68.8%	76.4%
232	Eaton ES	34	27	79.4%	84.4%
407	Eliot JHS	27	17	63.0%	70.8%
318	Excel Academy	40	13	32.5%	41.7%
238	Garfield ES	22	8	36.4%	42.1%
456	Garnet -Patterson STAY	46	30	65.2%	73.7%
239	Garrison ES	37	30	81.1%	84.8%
246	Hardy MS	41	22	53.7%	56.4%
247	Harris C.W. ES	26	19	73.1%	79.2%
413	Hart MS	33	21	63.6%	73.1%



258	Hearst ES	32	18	56.3%	60.7%
249	Hendley ES	26	14	53.8%	66.7%
251	Houston ES	27	14	51.9%	62.5%
252	Hyde ES	36	28	77.8%	84.8%
1071	IDA B WELLS MS	49	29	59.2%	71.9%
254	Janney ES	55	45	81.8%	84.0%
433	Jefferson Academy	33	13	39.4%	44.8%
409	John Francis Education Campus	50	32	64.0%	70.5%
336	John Lewis ES	40	14	35.0%	41.9%
416	Johnson JHS	32	19	59.4%	72.0%
421	Kelly Miller MS	35	14	40.0%	59.1%
257	Ketcham ES	27	9	33.3%	42.1%
272	Key ES	29	22	75.9%	78.6%
259	Kimball ES	34	17	50.0%	66.7%
344	King ML ES	27	10	37.0%	47.4%
417	Kramer MS	26	11	42.3%	52.4%
261	Lafayette ES	65	43	66.2%	71.9%
262	Langdon ES	29	14	48.3%	56.5%
370	Langley EC	30	21	70.0%	69.2%
264	LaSalle ES	35	25	71.4%	78.1%
266	Leckie ES	38	28	73.7%	80.6%
202	Lorraine H. Whitlock ES	19	14	73.7%	75.0%
271	Ludlow-Taylor ES	37	30	81.1%	82.9%
884	Luke C. Moore Academy SHS	18	15	83.3%	88.2%
420	MacFarland MS	51	25	49.0%	57.5%
308	Malcolm X ES	27	22	81.5%	91.3%
273	Mann ES	37	26	70.3%	73.5%
274	Maury ES	37	31	83.8%	83.8%
435	McKinley MS	23	14	60.9%	72.2%
458	McKinley Technology SHS	51	41	80.4%	88.9%
280	Miner ES	37	15	40.5%	48.3%
285	Moten ES	24	13	54.2%	56.5%
1165	MRELC - Military Road ELC	12	7	58.3%	63.6%
287	Murch ES	48	40	83.3%	85.1%
288	Nalle ES	35	25	71.4%	75.8%
290	Noyes ES	25	15	60.0%	72.2%
292	Oyster - Adams Bilingual ES	61	47	77.0%	76.7%
294	Patterson ES	34	23	67.6%	66.7%
295	Payne ES	29	20	69.0%	74.1%



301	Peabody ES	16	11	68.8%	71.4%
478	Phelps SHS	29	23	79.3%	91.7%
299	Plummer ES	28	17	60.7%	77.3%
300	Powell ES	47	32	68.1%	75.0%
316	Randle Highlands ES	29	24	82.8%	82.1%
302	Raymond ES	51	31	60.8%	71.1%
284	Reed Marie LC	44	35	79.5%	82.5%
304	River Terrace ES	21	10	47.6%	58.8%
436	Ron Brown College Prep HS	29	16	55.2%	61.5%
459	Roosevelt SHS	83	49	59.0%	64.1%
305	Ross ES	19	9	47.4%	60.0%
307	Savoy ES	27	14	51.9%	76.9%
466	School w/out Walls SHS	39	31	79.5%	83.8%
943	School Within School @ Goding	29	24	82.8%	82.8%
309	Seaton ES	42	31	73.8%	76.9%
313	Shepherd ES	28	20	71.4%	82.6%
330	Shirley Chisholm Elementary Sc	47	37	78.7%	85.4%
315	Simon ES	28	16	57.1%	66.7%
322	Smothers ES	28	16	57.1%	66.7%
427	Sousa MS	29	14	48.3%	52.4%
319	Stanton ES	34	20	58.8%	60.0%
1142	Stevens ELC	11	8	72.7%	80.0%
321	Stoddert ES	35	31	88.6%	88.6%
428	Stuart Hobson MS	34	23	67.6%	81.5%
324	Takoma ES	47	27	57.4%	61.9%
325	Thomas ES	26	21	80.8%	86.4%
326	Thomson ES	29	22	75.9%	74.1%
327	Truesdell ES	49	16	32.7%	41.2%
328	Tubman ES	62	37	59.7%	65.1%
329	Turner ES	36	24	66.7%	75.0%
331	Van Ness ES	28	20	71.4%	75.0%
332	Walker-Jones ES	42	18	42.9%	53.1%
333	Watkins ES	31	15	48.4%	50.0%
335	Wheatley	42	19	45.2%	46.7%
338	Whittier ES	39	31	79.5%	78.4%
339	Wilson J.O. ES	40	32	80.0%	79.5%
464	Woodson H.D. SHS	49	36	73.5%	82.9%
463	Jackson-Reed High School	122	86	70.5%	76.7%

### Explanation of School Budgets





For School Year 2025-2026 (Fiscal Year 2026), DC Public Schools continues to distribute resources to align with the academic, social, and emotional needs of students. Schools receive funding aligned to their student enrollment and level of need, with additional funds allocated to support students with greater needs. Budget allocations prioritize classroom teachers, ensuring that funding for teaching and learning is paramount in a tight financial landscape. A new School Sustainability Fund will enable each DCPS school to maintain appropriate teacher-to-student ratios and adequate staffing. School budget worksheets reflect projected student enrollment and factor required teacher-to-student ratios across the district.

Enrollment projections are predictions of future enrollment at each school on the annual enrollment audit date of the subsequent school year, usually October 5<sup>th</sup>. DCPS analyzes past enrollment trends to predict total enrollment at each school, enrollment of students who receive special education services, enrollment of students who meet at-risk criteria, and enrollment of students who are Multilingual learners. More information about DCPS's enrollment projection methodology can be found [here](#).

At the six schools of interest to the Committee, due to reductions in their projected enrollment, fewer resources are being allocated at five of the six schools. Each school is projected to see fewer students attending the school in School Year 2025 – 2026, with reductions ranging from 4% to 28%. At Tubman ES, Dunbar HS, Jackson-Reed HS, and King ES, current enrollment is below the projections from FY25 and FY26 is projected to be even lower. We are moving our virtual programming from Luke C Moore HS and Ballou STAY fully to Garnet-Patterson STAY. While each school will need fewer staff to educate a smaller student population, we agree with the DC Council that students benefit when school budgets are stable. Therefore, the School Sustainability Fund ensures that budget reductions are significantly smaller than the projected enrollment decreases, with total budget changes ranging from 0.3% to 6.9%. See the table below for additional information about each school's enrollment and budget. Detailed worksheets for each school can be found [here](#).

Enrollment and Budget Changes at Six DCPS Schools							
<i>School</i>	<i>Projected Enrollment FY25</i>	<i>Reported Enrollment FY25</i>	<i>Projected Enrollment FY26</i>	<i>Change from Projected FY25 to Projected FY26</i>	<i>Total Enrollment change %</i>	<i>Budget Change (FY25 Amended to FY26 Initial + Budget Assistance)</i>	<i>Budget % change</i>
Tubman ES	561	415	405	-156	-28%	-\$880K	<b>-6.9%</b>
Dunbar HS	1066	896	840	-226	-23%	-\$870K	<b>-3.9%</b>
Jackson-Reed HS	1932	1855	1732	-200	-10%	-\$50K	<b>-0.7%</b>
Luke Moore HS	250	274	204	-46	-17.6%	-\$164K	<b>-2.5%</b>
King ES	195	193	187	-8	-4%	+\$80K	<b>1.3%</b>
Ballou STAY	462	436	398	-64	-14%	-\$24K	<b>-0.3%</b>

### **Medicaid Billing**



The District of Columbia's Medicaid program allows reimbursement for medically necessary School-Based Health Services provided to Medicaid-eligible students between the ages of three and twenty-two. For LEAs to successfully bill Medicaid claims for covered services, the following requirements must be met:

1. The student receiving the service must be enrolled in the Medicaid program.
2. The student must qualify for services under the IDEA.
3. The student must have an IEP.
4. The services must be specified in the IEP and/or assessments/evaluations.
5. The services must be furnished by a related service provider who meets the Medicaid-qualified provider criteria and who is qualified to provide the service under applicable State licensure or certification requirements and have an NPI.
6. The LEA must obtain a one-time signed parental consent to bill Medicaid for covered IEP services provided to the student.

DCPS receives two types of payments from Medicaid – (1) ongoing payments for Medicaid claims and (2) a lump sum payment resulting from a triennial audit by the Center for Medicaid and Medicare Services (CMS). Because the CMS audit is conducted every three years, the payment is for services provided in the past. In addition to CMS, the District's Department of Health Care Finance (DHCF) conducts an audit on Medicaid providers each year.

The reimbursement rate is set by the state Medicaid agency, DC Healthcare Finance. Claims are paid out at a base rate of 70%, with some rates varying by specialty as determined by the Children's Health Insurance Program (CHIP). During the Covid-19 national health emergency, the federal government ordered all Medicaid reimbursement rates be raised by 6.2% and DCPS Medicaid claims were paid out at a rate of 76.2% until the conclusion of the national health emergency in May 2023. Please see the table below for the claims made, the sum of monthly payments received, and cost audit lump sum payment amount.

Medicaid Reimbursements			
<i>Fiscal Year</i>	<i>Claimed Amount</i>	<i>Payments Received</i>	<i>Cost Audit Lump Sum</i>
FY23	\$20,607,159.08	\$15,380,623.47	\$15,252,030.00
FY24	\$17,009,345.93	\$12,698,373.68	\$20,635,834.00
FY25	\$579,664.92	\$409,955.29	n/a

### **Substitute Requests**

Every time a school's assigned timekeeper requests a substitute for one day of coverage, that request is either then filled or unfilled. The table below shows the number and percentage of filled and unfilled requests. In the context of substitute teacher coverage, a filled request means that a Substitute Teacher was successfully assigned to provide coverage for a vacancy or absence for a teacher or educational aide. An unfilled request means that the school's coverage need was not met by a substitute teacher. In these cases, schools rely on educators within the building to provide coverage and compensate them according to established rates within collective bargaining agreements.

Substitute Requests			
<i>Request Type</i>	<i>FY23</i>	<i>FY24</i>	<i>FY25 Year to Date</i>
Filled Requests	52,987 (73%)	73,668 (82%)	44,257 (85%)
Unfilled Requests	19,207 (27%)	15,969 (18%)	8,108 (15%)



### **School-Based Behavioral Health Expansion**

The following schools are not matched with a community-based organization and do not have a DBH clinician onsite.

1. Ballou STAY High School
2. Beers Elementary School
3. Brent Elementary School
4. Capitol Hill Montessori @ Logan
5. Eaton Elementary School
6. Key Elementary School
7. McKinley Technology High School
8. Ron Brown College Preparatory High School
9. Simon Elementary School
10. Stanton Elementary School
11. Walker-Jones Education Campus

### **Re-Naming Sharpe Health School**

Since a school re-naming requires legislation, DCPS staff recently spoke with Councilmember Lewis George's staff to discuss this request.

### **Swing Space Plan for LaSalle-Backus**

DCPS Central Services staff recently contacted the Parent Teacher Organization at LaSalle-Backus to provide information about the school's modernization.

### **Afterschool Sign-Ups**

DCPS has worked closely with government partners, including the Deputy Mayor for Education, the Office of Out of School Time Grants and Youth Outcomes, and the Department of Parks and Recreation to create *My Out-Of-School-Time DC (MOST-DC)*, a centralized portal where families can explore available out of school time programming beyond the school day, including before-school, after-school, and summer programming. The [MOST-DC portal](#) launched on March 19<sup>th</sup> and will be the sole host for DCPS' SY25-26 out-of-school-time program registration starting this May. On this portal, parents can create a profile and link each of their children, allowing them to easily apply for programming. When registration opens, parents will click apply to register and follow the instructions in the portal. Students who are registered after seats are filled will automatically go into a waitlist for their selected program. Parents are notified of status by email and text and as updates occur. If a seat opens, the next child will move into the available seat.

### **FTEs on Central and School Support Budgets**

DCPS is continuing to work closely with the Office of the Chief Financial Officer on the request to provide additional information about the number of staff budgeted centrally for prior fiscal years.

### **Documentation Related to the Planning Actively for Comprehensive Education Facilities Amendment Act of 2016**

DCPS will provide the requested documentation when Mayor Bowser's FY26-FY31 Proposed Capital Improvements Plan is released, as required by DC Code § 38-3803(d)(1).



## Revised Performance Oversight Questions

1. Please provide, as an attachment to your answers, a current organizational chart for your agency with the number of vacant and filled FTEs marked in each box. Include the names of all senior personnel. Also, include the effective date on the chart.

Please see Post-POH Attachment Q01 – Organizational Chart. The effective date of the chart is December 31<sup>st</sup>, 2024.

4. (a) For FY24, please list each employee whose salary was \$150,000 or more in descending order. For each employee listed provide the name, position title, salary, amount of any overtime and any bonus pay, and their assigned budget (i.e.; Central, School Support, Schoolwide, or schools).  
(b) For FY25, please list each employee whose salary was \$150,000 or more in descending order. For each employee listed provide the name, position title, salary, and amount of any overtime, any bonus pay as of the date of your response, and their assigned budget (i.e.; Central, School Support, Schoolwide, or schools).

Please see Post-POH Attachment Q04 – Salaries.

9. Please provide as an attachment the name of each employee who was or is on administrative leave in FY24 and FY25. In addition, for each employee identified, please provide: (1) their position; (2) a brief description of the reason they were placed on leave; (3) the dates they were/are on administrative leave; (4) whether the leave was/is paid or unpaid; and (5) their status (e.g.; investigation pending, returned to duty, employee separated, etc.) “Inactive” and listing dates is not responsive as to status.

Please see Post-POH Attachment Q09 – Administrative Leave.

10. For FY24 and FY25, please list, as an attachment in chronological order, all intra-district transfers to or from the agency. Give the date, amount, and reason for the transfer. Please give the date of the transfer (not just the year).

Fiscal Year	Date	Amount	Reason
2024	11/28/2023	\$ 12,190.00	Insurance/EMT Certification Program
2024	1/9/2024	\$ 7,799.00	Insurance/Track & Field
2024	1/10/2024	\$ 657.00	Insurance for Scuba Trip
2024	1/11/2024	\$ 1,979,771.56	Non DCNET Citywide MOU
2024	1/25/2024	\$ 239,020.00	Contract with a vendor to review the DCPS contracting cycle, related internal controls, and the pre-award procedures.
2024	2/7/2024	\$ 34,992.00	Screening Services
2024	3/20/2024	\$ 756,166.00	Shared Technical Services
2024	5/3/2024	\$ 75,090.00	School Year Career Bridge Internships
2024	5/3/2024	\$ 512,650.00	Finger Printing Services
2024	5/6/2024	\$ 50,750.00	Summer Career Bridge Internships
2024	5/7/2024	\$ 33,473.74	



2024		\$ 425,166.00	Telecommunication services to provide DCPS with Internet and Wide-Area Network connectivity
2024		\$ 339,020.00	
2024		\$ 80,840.26	
2024	5/16/2024	\$ 300,000.00	Services and support related to the operations of the common lottery system.
2024	6/13/2024	\$ 802,304.00	Provide aquatic management and operations services
2024	6/17/2024	\$ 689.00	Scuba Dive Certification Program
2024	6/17/2024	\$ 175,000.00	Transportation for Elementary and Secondary Education Act
2024	6/20/2024	\$ 2,400.00	DCPL Facility Rental for DCPS Goes to College
2024	6/20/2024	\$ 500,000.00	Summer readiness maintenance Services
2024	6/24/2024	\$ 38,846.00	Single Audit Services (OIO)
2024	7/3/2024	\$ 26,598.67	Citywide radio services
2024	7/16/2024	\$ 341,133.00	Scanning docs of closed schools
2024	7/18/2024	\$ 20,069.23	Athletics cashiering services
2024	7/19/2024	\$ 4,635.00	Painting and minor patch work
2024	7/25/2024	\$ 40,468.00	Insurance for athletic events
2024	8/1/2024	\$ 1,260.00	DCPS Auditorium event rental MLK Library
2024	8/12/2024	\$ 20,000.00	ADA accessible communication
2024	8/15/2024	\$ 70,000.00	Electronic access control issues
2024	8/15/2024	\$ 27,625.00	Administrative hearings for students
2024	9/13/2024	\$ 5,000.00	Service to maintain DCPS HOD Tracker Application
2024		\$ 22,515.90	
2024		\$ 95,000.00	
2024	9/20/2024	\$ 137,600.00	Remote fingerprinting and sex offender registry checks
2024	3/11/2024	\$ 4,094.13	Use of Anacostia HS for Rooting DC event
2024	9/26/2024	\$ 751.08	Security and custodial services at Columbia Heights EC
2024	10/7/2024	\$ 5,356.98	Security for 2024 State Track and Field Championship
2025	10/17/2024	\$ 231,960.79	Purchase of health/medical supplies
2025	11/22/2024	\$ 75,000.00	Med. insurance for DCPS athletic events
2025	12/9/2024	\$ 769,579.00	Purchase of books and digital media

- 18. Please list, not as an attachment, all pending lawsuits that name the Chancellor or DCPS as a party. Please identify which cases on the list are lawsuits that potentially expose the city to significant liability in terms of money and/or change in practices. The Committee is not asking for your judgment as to the city's liability; rather, we are asking about the extent of the claim. For those claims identified, please include an explanation of the issues for each case. Last year's answer was not responsive. It was not long enough to be an attachment, the "total" column was not explained, and the Descriptions of the Case did not provide any detail.**

Please see Post-POH Attachment Q18 – Litigation.



20. D.C. Law requires the Mayor to pay certain settlements and judgments from agency operating budgets if the settlement is less than \$10,000 or results from an incident within the last two years (see D.C. Code § 2-402(a)(3)). Please itemize, not as an attachment each charge-back to your agency for a settlement or judgment pursuant to D.C. Code § 2-402. Additionally, please describe each column.

Charge-Backs / Settlements Less Than \$10K		
<i>Name of Firm / Petitioner Bringing Suit</i>	<i>Description of Issues</i>	<i>Settlement / Judgment Paid to Petitioner or Firm</i>
Cadeaux, Taglieri, & Notarius, P.C.	Risk Management damages	\$5,500.00
State Farm	Risk Management damages	\$2,322.69
Janay White	Risk Management damages	\$8,700.00
Reagan Richardson	Risk Management damages	\$3,000.00
Tobin O'Connor Concino P.C.	Risk Management damages	\$3,300.00

23. In table format, please list the following for FY24 and FY25 regarding the agency's use of SmartPay (credit) cards for agency purchases: (1) Numbers of individuals authorized to use the Cards, and (2) Total dollar amount (each FY) spent. Categorize the answers by: Central, school support, school-wide, and schools.

Cardholders are assigned to specific budgets – Central, School Support, Schoolwide, and Schools. However, the items purchased by those cardholders will be billed to the appropriate budget. For example, if a cardholder whose position is on the School Support budget purchases an item for a school, that item will appear on the school's budget.

Individuals Authorized to Use Purchase Cards and Amounts Spent		
<i>Category</i>	<i>Fiscal Year 2024</i>	<i>Fiscal Year 2025</i>
Central Services – Number of Individuals	23 Cardholders	23 Cardholders
Central Services – Total Amount Spent	\$1,360,932.38	\$183,112.16
School Support – Number of Individuals	38 Cardholders	38 Cardholders
School Support – Total Amount Spent	\$3,086,319.75	\$498,340.33
Schoolwide – Number of Individuals	2 Cardholders	2 Cardholders
Schoolwide – Total Amount Spent	\$134,455.02	\$25,286.28
Schools – Number of Individuals	116 Cardholders	116 Cardholders
Schools – Total Amount Spent	\$6,802,049.24	\$2,980,746.10
DCPS – Number of Individuals	179 Cardholders	179 Cardholders
DCPS – Total Amount Spent	\$11,383,756.40	\$3,687,484.87

25. (a) In table format, please provide the following information for FY24 and FY25 regarding your agency's authorization of employee travel: (1) each trip outside the region on official business or agency expense; (2) individuals (by name and title/position) who traveled outside the region;



**(3) total expense for each trip (per person, per trip, etc.); (4) what agency or entity paid for the trips; and (5) justification for the travel (per person and trip). Exclude from this answer, all travel charged to individual schools. Categorize the answer by event or trip.**

There is currently not a report available that will include a justification for each trip for FY24. Beginning with FY25, DCPS has developed a new form for travel expenditures that captures and compiles justifications. Travel shown may include school staff but travel for FY25 only includes Central Services charges. Please see Post-POH Attachment Q25 – Employee Travel.

- 36. (a) In table format, how many vacancies were posted for DCPS during FY23, FY24, and FY25? Please list subtotals by Central, School Support, Schoolwide, and Schools. (b) For vacancies in Central in FY24 please list the position and the reason the position was vacated. In addition, please note how long the position was vacant and what steps have been taken to fill the position.**

The table below show the total number of positions that were ever vacant for any reason during the given school year or fiscal year. The attachment Post-POH Attachment Q36 – Vacancies shows all vacancies for Central in FY24 with additional detail as requested. Some positions show the reason for the vacancy as the default “vacant.”

**School-Based Vacancies**

School Year	Number of Vacancies
2022-2023	4553
2023-2024	4029
2024-2025	3561
<b>Grand Total</b>	<b>8168</b>

**Central Services Vacancies**

Fiscal Year	Number of Vacancies
FY23	488
FY24	335
FY25	117
<b>Grand Total</b>	<b>940</b>

- 42. Please provide an accounting of all policy and personnel changes made in the past year to improve contract and procurement procedures at DCPS.**

Since DCPS became aware of procurement challenges, especially related to procurement over one million dollars, which requires Council approval, DCPS has dedicated additional resources to strengthen its oversight, evaluation, and operation of its procurement program. DCPS relies heavily on its procurement division to provide resources to support the 117 schools in its portfolio and associated central services program necessary to ensure academic and social success for our students.

In Spring 2023 DCPS began implementing acquisition planning to better inform future procurement planning and we continue to refine the process. Once high value procurements are





determined and the procurement process is initiated, the procurements are tracked on a weekly basis and reported to leadership and the City Administrator's office. DCPS Office leaders are required to conduct annual acquisition planning that coincides with the budget approval process and quarterly certify any procurement needs over \$100,000. The DCPS operational finance team, in partnership with the procurement team, routinely follows up on planned procurements by conducting weekly meetings to discuss current statuses. DCPS has reinforced the use of milestone charts to internally track procurements over \$100,000. DCPS closely monitors any procurements exceeding \$500,000 and has updated its internal SharePoint files and contract package checklist to ensure that documents are maintained as required.

Currently, key vacancies on the Contracts and Acquisitions (C&A) team have been filled, additional procedures and training have been developed, oversight tools have been implemented, and management of the division has been shifted within the DCPS organization to provide added oversight. DCPS has also implemented a quality assurance program managed by DCPS staff outside the Contracting and Procurement Division, who are responsible for auditing procurements and assisting with the implementation of recommendations to support that division.

Contracts and Acquisitions utilizes the Procurement Manual to streamline processes and implement best practices within the division. The department is currently reviewing the Procurement Manual to make updates for the second version. Additionally, C&A is collaborating with a vendor to create a SPO (Sourcing and Procurement Operations) platform. This platform will allow both end users (i.e. school staff) and the C&A division to work on requests simultaneously, and it will enable end users to submit and track their requests within the platform.

In the past, staff turnover has been higher than optimal within DCPS Contracts & Acquisitions. However, in FY25, DCPS aggressively recruited and filled vacancies which were two Contract Specialist positions and two Senior Contract Specialist positions. In both units, Contracts and Acquisitions promoted internal candidates into those roles. Additionally, the Program Specialist position in the Procurement Operations unit was filled. DCPS Contracts and Acquisitions is now in the selection phase for the one current vacant position and will continue to recruit aggressively whenever additional vacancies arise.

DCPS C&A maintains a consistent process for evaluating and providing managers with contracting authority at various dollar thresholds. DCPS has worked to add personnel with extensive contracting experience. The Contracts Director has received contracting authority from OCP, bringing the total number of individuals with contracting authority in the division to four. This effort aims to better distribute the workload among staff, and DCPS continues to evaluate opportunities for further improvements. In addition, DCPS will continue issuing contract warrants as appropriate while ensuring a high level of control over contract execution.

DCPS continues to use and reference the first version of its procurement procedures manual within the division. This manual has also been shared with the Core Team to provide standardized guidance and has supported CASK in creating the SPO. C&A staff have received training on various procurement topics. C&A is currently preparing updates for the second version of the Procurement Manual and has developed job aides to support the implementation of daily job tasks. Finally, our quality assurance process—which includes conducting external





reviews of at least 10% of all procurements—will continue to reinforce proper procurement procedures.

Contracts and Acquisitions concluded FY24 with 100% completion of all performance evaluation cycles. As of January 2025, DCPS Contracts and Acquisitions has also achieved 100% compliance in conducting mid-year performance evaluations. Moving forward, OFS leadership will continue to emphasize and closely monitor performance reviews, including documenting adherence to the performance management process in management evaluations.

- 76. For SY21-22, SY22-23, and SY23-24, how many special education mediation requests did DCPS receive? Of those, how many did DCPS agree to mediation? Of those, how many were resolved through mediation? How many were not? What's the total dollar amount paid by DCPS/ The District for special education mediation requests that were not resolved through mediation?**

To date, DCPS has not paid out any fees associated with the cases that were not resolved through mediation in the table below.

Special Education Mediation Requests			
	SY21-22	SY22-23	SY23-24
How many special education mediation requests did DCPS receive?	12	21	16
Of those, how many did DCPS agree to mediation?	7	15	6
Of those, how many were resolved through mediation?	5	9	4
How many were not?	2	6	2

- 84. (a) Please identify the total number of Head Start children that are eligible for Head Start funding. Please identify how many of those eligible children the program served in SY22-23, SY23-24, and SY24-25. (b) If the need is greater (i.e., more children could be served) how does DCPS select the children actually enrolled? Where do these children attend school? (c) Why isn't DCPS seeking more Head Start funding to serve more children?**

During SY21-22, SY22-23, and SY23-24, and SY 24-25, DPCS received funding through the Office of Head Start to serve 250 Head Start eligible children and families, and DCPS has enrolled and is serving 250 Head Start eligible children.

**Which schools are DCPS Head Start schools?**

The DCPS Head Start schools are CW Harris, Hendley, Kimball, King, Savoy, and Stanton.

**Does DCPS plan to expand Head Start?**

SY 25-26 will be the 5<sup>th</sup> year of DCPS's 5-year Head Start grant. Next spring, DCPS plans to apply for another 5-year grant. DCPS is considering whether to request a grant that serves a larger number of students while ensuring we can meet all requirements related to the federal grant in all Head Start Schools.



### **How do we determine which students are enrolled in Head Start?**

In alignment with the Head Start Program Performance Standards, DCPS uses established selection criteria to determine which students are enrolled in Head Start. In alignment with Head Start standards, these criteria include family income, whether the child is homeless, the child's age, whether the child is in foster care, whether the child is eligible for special education and related services, or early intervention services, and other relevant family or child risk factors.

Please let me know if you have additional questions.

Sincerely,

Lewis D. Ferebee, Ed.D.  
Chancellor  
District of Columbia Public Schools

**GOVERNMENT OF THE DISTRICT OF COLUMBIA  
DISTRICT OF COLUMBIA PUBLIC SCHOOLS**



Performance Oversight Hearing  
District of Columbia Public Schools

Attachments for Post-Hearing Questions  
Received from the Committee of the Whole

March 28, 2025



DISTRICT OF COLUMBIA  
PUBLIC SCHOOLS

# Post-POH Attachment Q01 DC Public Schools Organizational Chart

December 31, 2024



# DCPS Cabinet

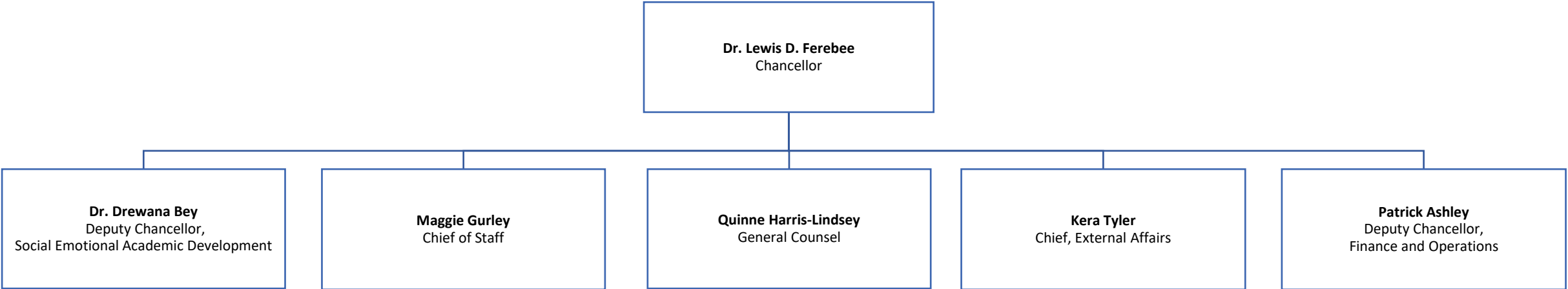

# Office of Social Emotional Academic Development

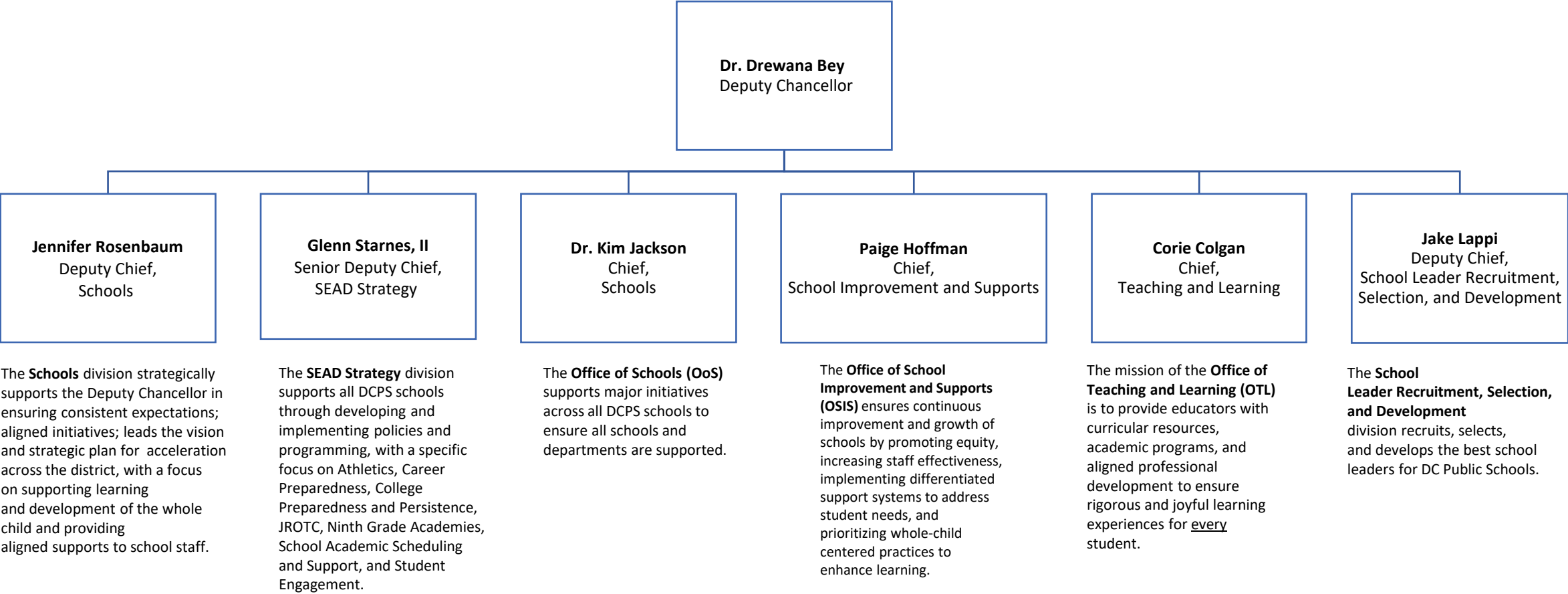

# Office of Schools

The **Early Childhood Education** division supports schools and families in providing PreK students with comprehensive learning experiences that foster confidence and independence. The division also manages the implementation of DCPS' Head Start grant.

The **Director** of Schools support major initiatives across all DCPS schools to ensure all schools and departments are supported.

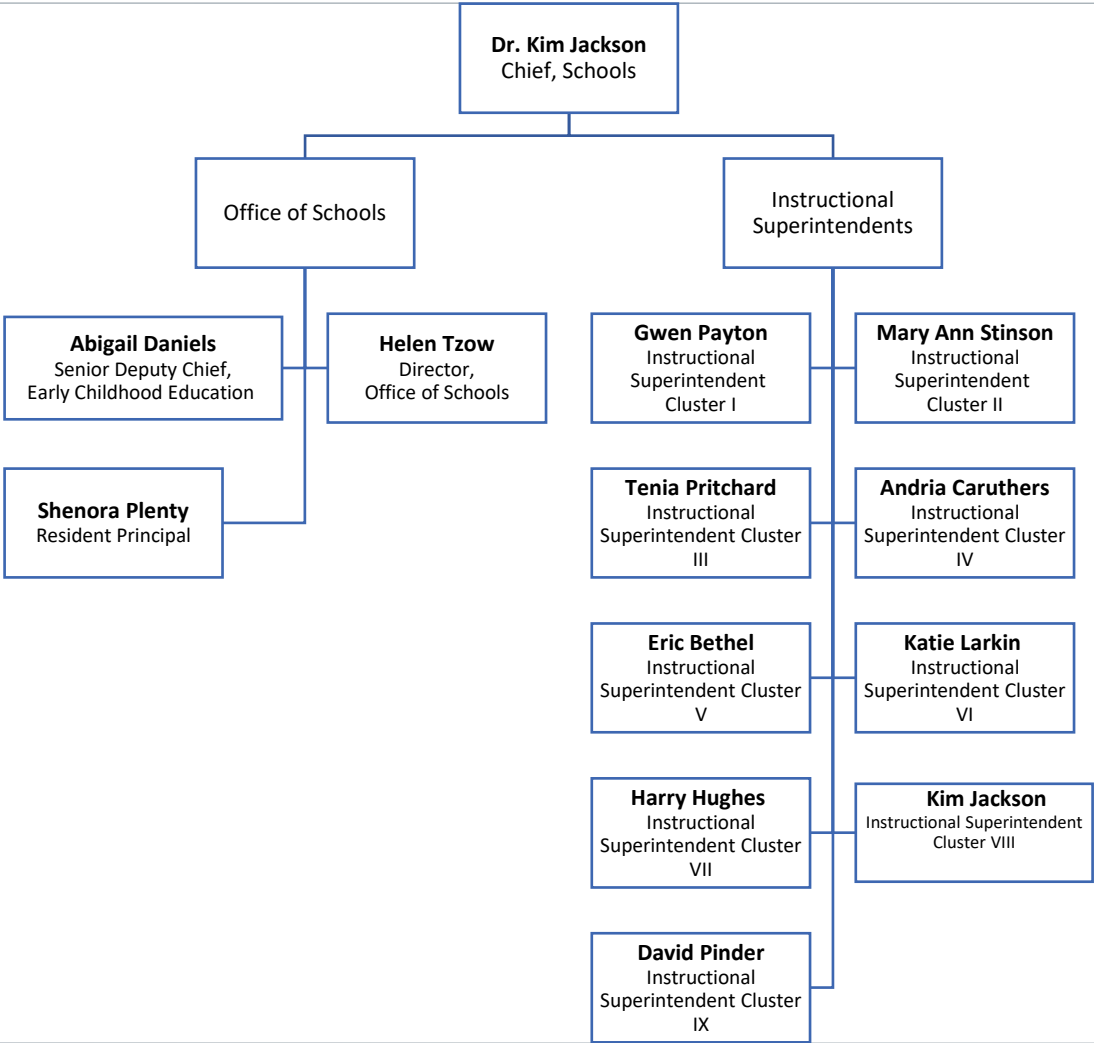

**Instructional Superintendents** supervise clusters of 7–14 principals. Instructional Superintendents provide principals with feedback, coaching, guidance, and the support necessary for them to be effective school leaders—with a particular focus on instructional leadership. They help principals develop their staff’s capacity to reach student achievement goals, and build positive relationships with their communities, while ensuring their schools are well-run, nurturing places of learning.

# Office of School Improvement and Supports

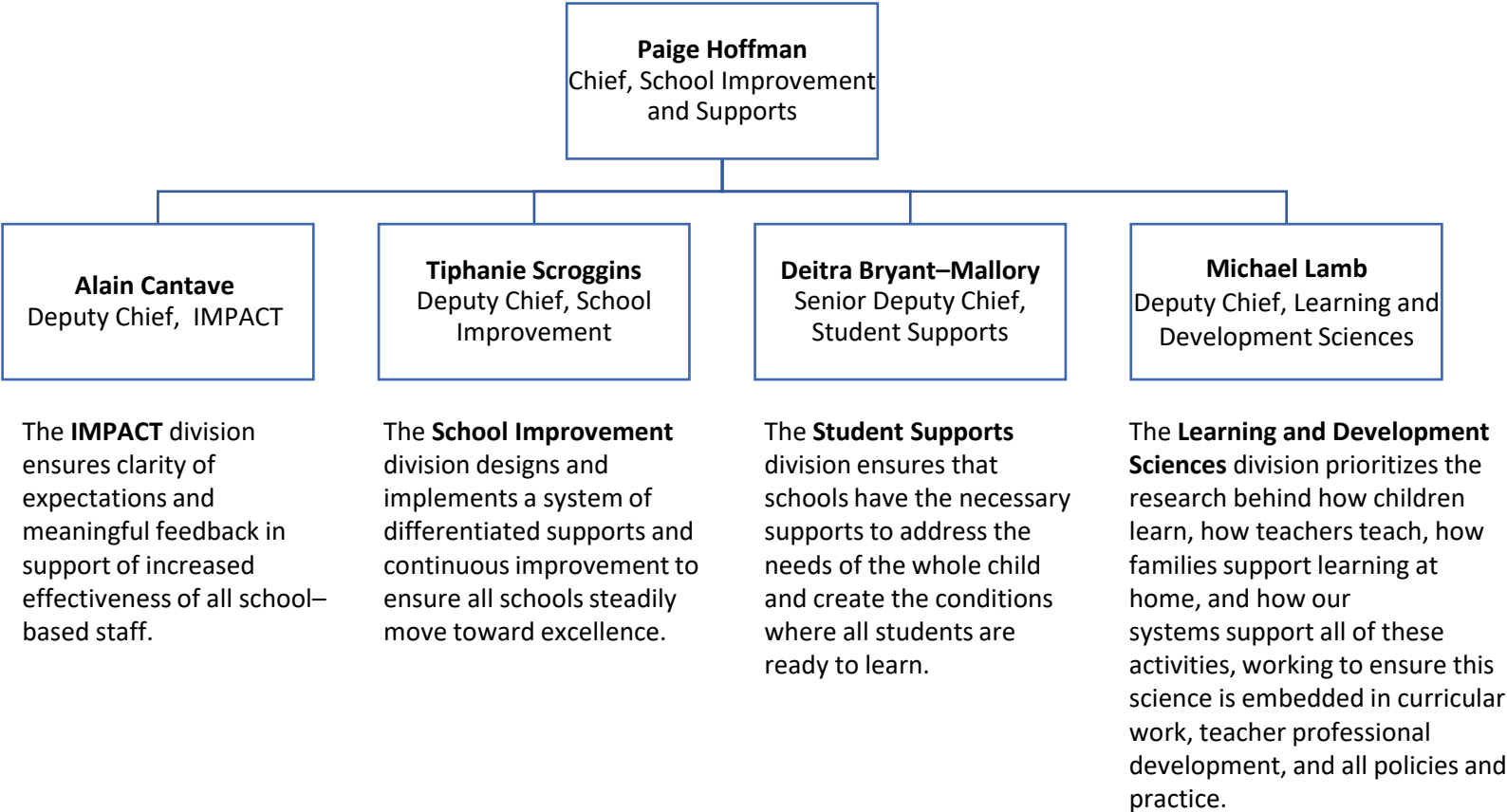



# Office of Teaching and Learning

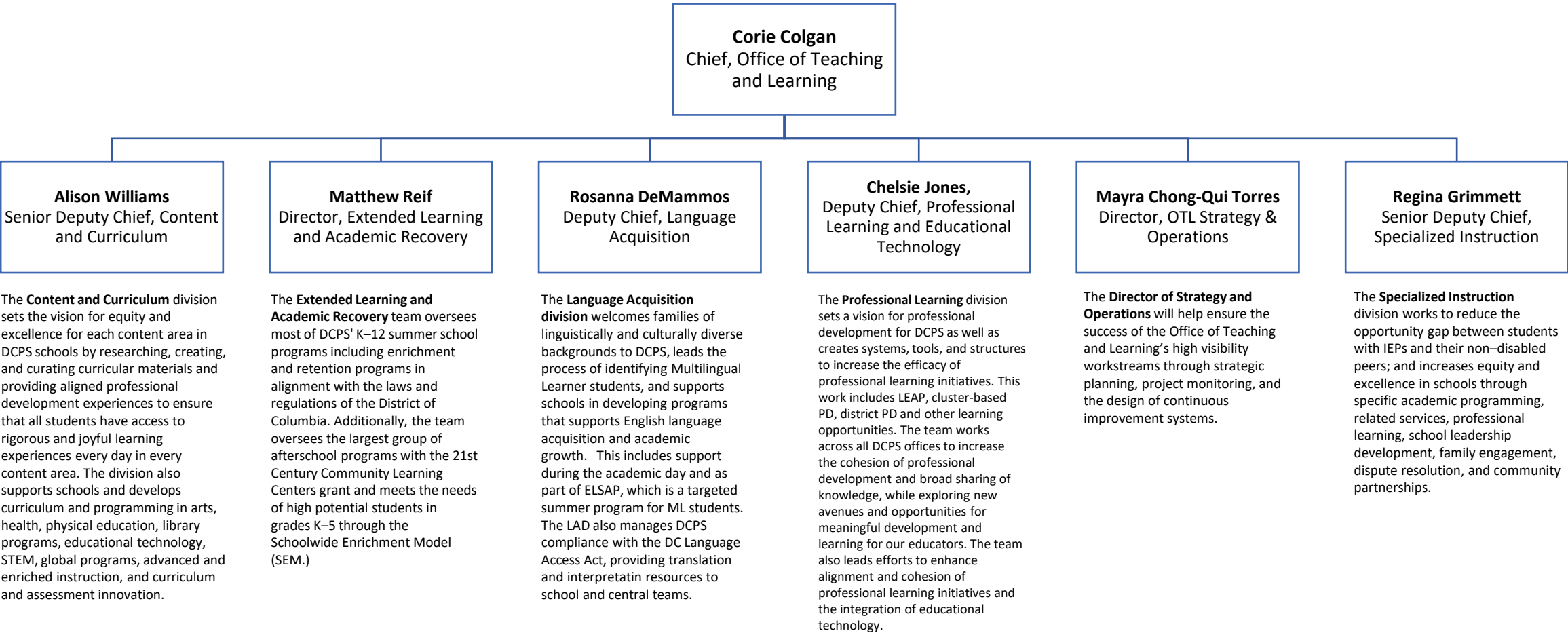

# Office of the Chief of Staff

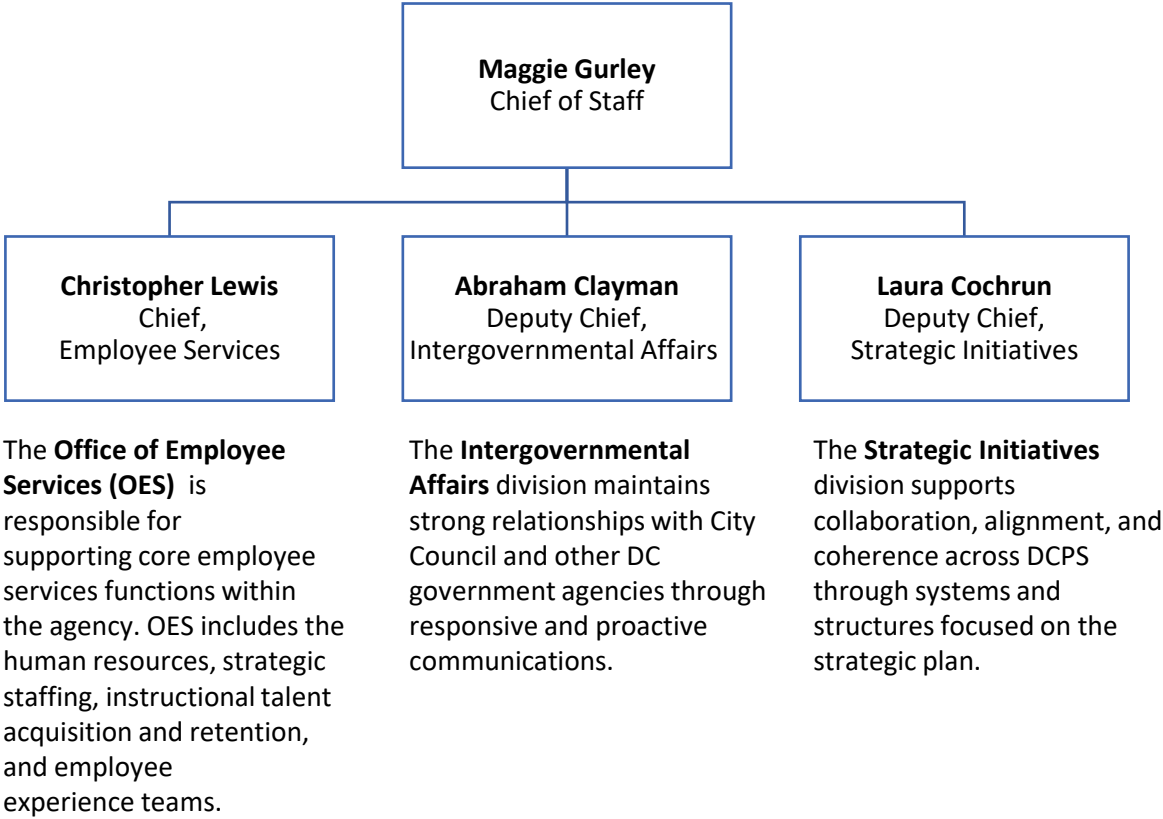

# Office of Employee Services

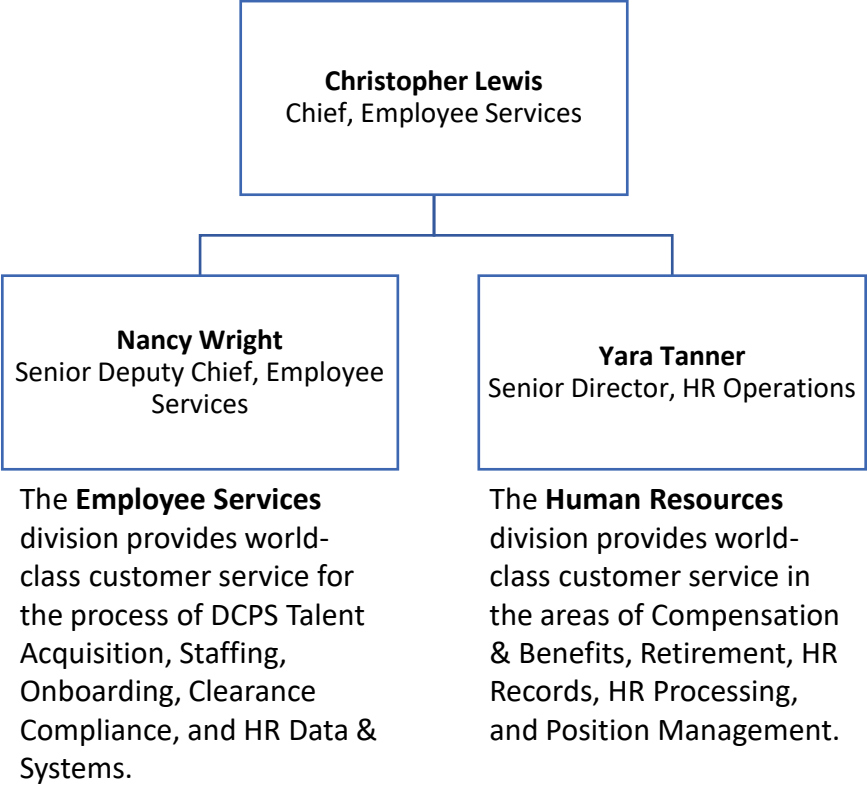

# Office of the General Counsel

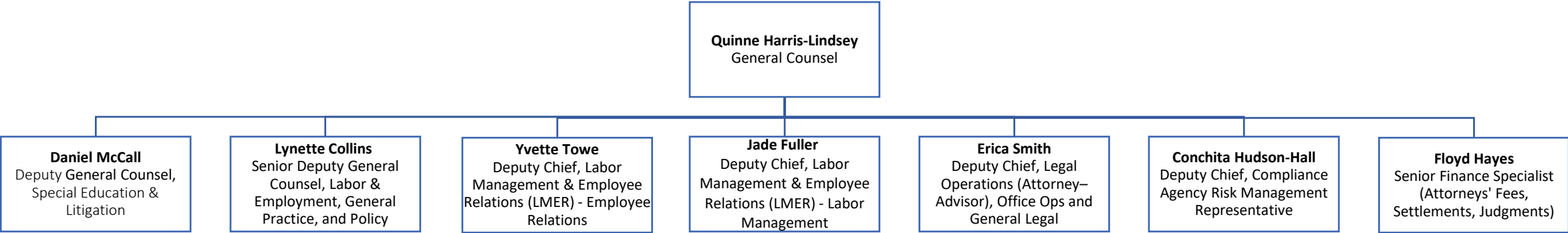

The **Special Education and Litigation** team represents DCPS in special education hearings, disciplinary appeals, and civil rights matters. The team also handles mediations and provides litigation support and statutory interpretation to OAG in appellate and complex civil litigation.

The **Labor and Employment, General Practice, and Policy division** is responsible for managing multiple streams of work. The **Labor and Employment** team represents DCPS in unemployment compensation hearings, union grievances, involving suspensions and terminations, immigration visa processing, drug/alcohol testing, hiring, reduction in force actions, and other labor and employment areas. The **General Practice** team manages and provides guidance to DCPS leaders and staff on a variety of diverse legal matters including, but not limited to, policy, federal education law, MOUs/MOAs, contract and procurement law, student privacy rights under FERPA, other student-related matters, FOIA, and government ethics.

The **Labor Management and Employee Relations (LMER) - Employee Relations** team manages and supports staff through highly-sensitive and confidential employee relations, investigations, EEO matters including ADA and Sexual Harassment. Additionally, this team manages Central Services employee issues and agency-wide adverse action requests.

The **Labor Management and Employee Relations (LMER) - Labor Management** team manages and supports staff through highly-sensitive and confidential labor relations matters, liaising directly with DCPS' union partners. The team also manages the agency's Mandatory Drug and Alcohol Testing (MDAT) program and assists central services staff with employee performance matters.

The **Operations** division manages the priorities and operations within the office and oversees the development, finalization, and execution of OGC's departmental operating plan and budget. The team also supports the legal operations of the office by providing legal advice and counseling to stakeholders across the school system and administrative legal support.

The **Compliance** division works with all schools and central departments to ensure that operations and programming are compliant with applicable DCPS, District, and federal laws; regulations; and policies. The Compliance division manages grievances and complaints filed by students, parents and third parties, except EEOC.

# Office of External Affairs

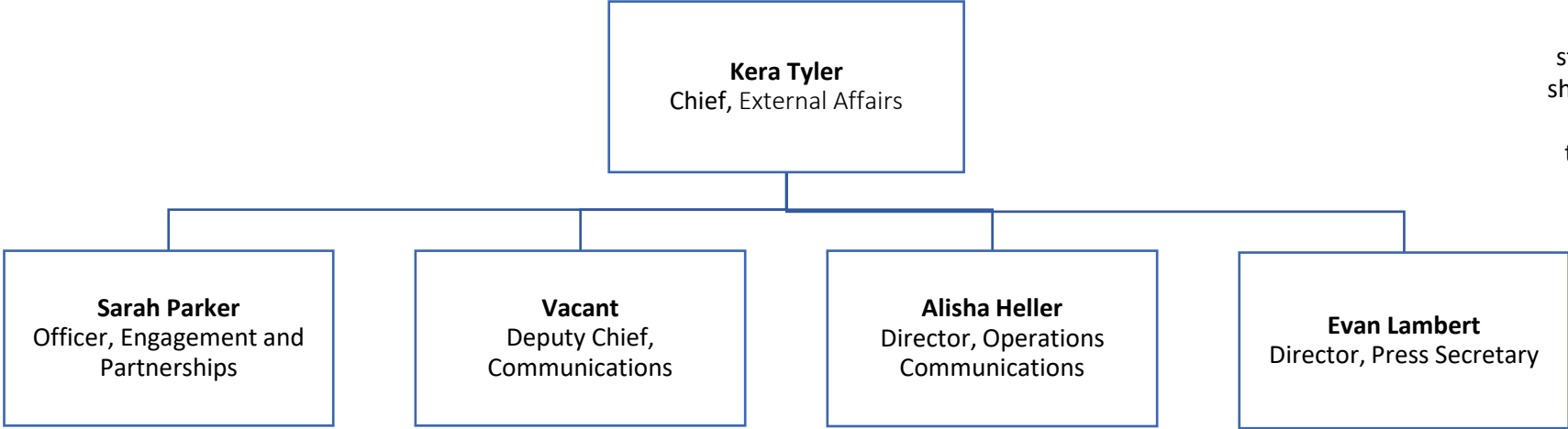

The **Office of External Affairs** shines a light on the inspiring stories of DCPS students, staff, and schools and shares information with internal and external stakeholders to increase awareness of DCPS policies and initiatives.

DCPS **Engagement and Partnerships** leads the district's strategy for partnering with families, communities, students, staff and partners at the district and school level in order to improve outcomes for every student by fostering collaborative partnerships between and among schools and the greater DC community.

The **Strategic Communications** team identifies and develops strategic and digital storytelling opportunities, oversees district-wide social media accounts and websites, and serves as a resource for school and Central Services-based teams.

The **Operations Communications** team provides strategic guidance and support with incident-based communications and manages school-to-families messaging regarding school operations, facilities, and personnel.

The **Media Relations** team engages the press to amplify positive stories and provide context on DCPS initiatives, decisions, and operations. The Media Relations team proactively pitches and develops stories, responds to local and national media inquiries, and coordinates with the media on behalf of schools.

# Office of Finance and Operations

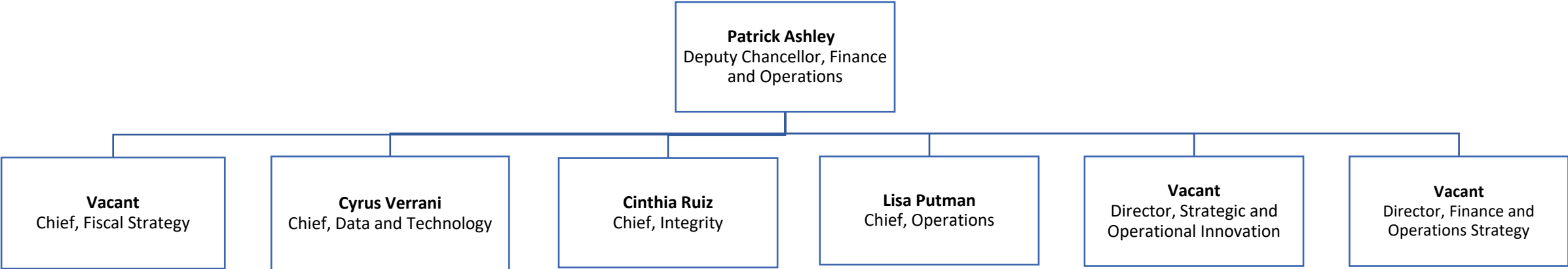

The **Office of Fiscal Strategy (OFS)** consists of the agency divisions of Contracts & Acquisitions, Finance, Fiscal Operations Systems and Operational Finance (Core) teams to ensure consistent, efficient, and equitable budget management and procurement across DCPS offices, divisions and schools and works to streamline operations.

The **Office of Data and Technology (ODT)** supports schools and the district as a whole to use technology and data effectively to accelerate student achievement. ODT is comprised of Information Technology, Data, and Strategic Initiatives teams.

The **Office of Integrity (OI)** works to ensure that every student attends school, while promoting growth of the district and resolving concerns surrounding school policies and compliance. OI consists of the Attendance, Enrollment, School Planning, and Integrity teams.

The **Office of Operations (OOO)** is responsible for guiding the operational functions for all schools within the District. OOO includes the Strategic School Operations and Logistics, Food & Nutrition Services, School Security, Facilities and OOO Strategy teams.

The **Office of Finance and Operations Strategy team** leads internal stakeholder engagement to ensure consistent, efficient, and equitable budget management and procurement across DCPS offices and divisions and works to streamline operations throughout the divisions under the purview of the Deputy Chancellor.

# Office of Fiscal Strategy

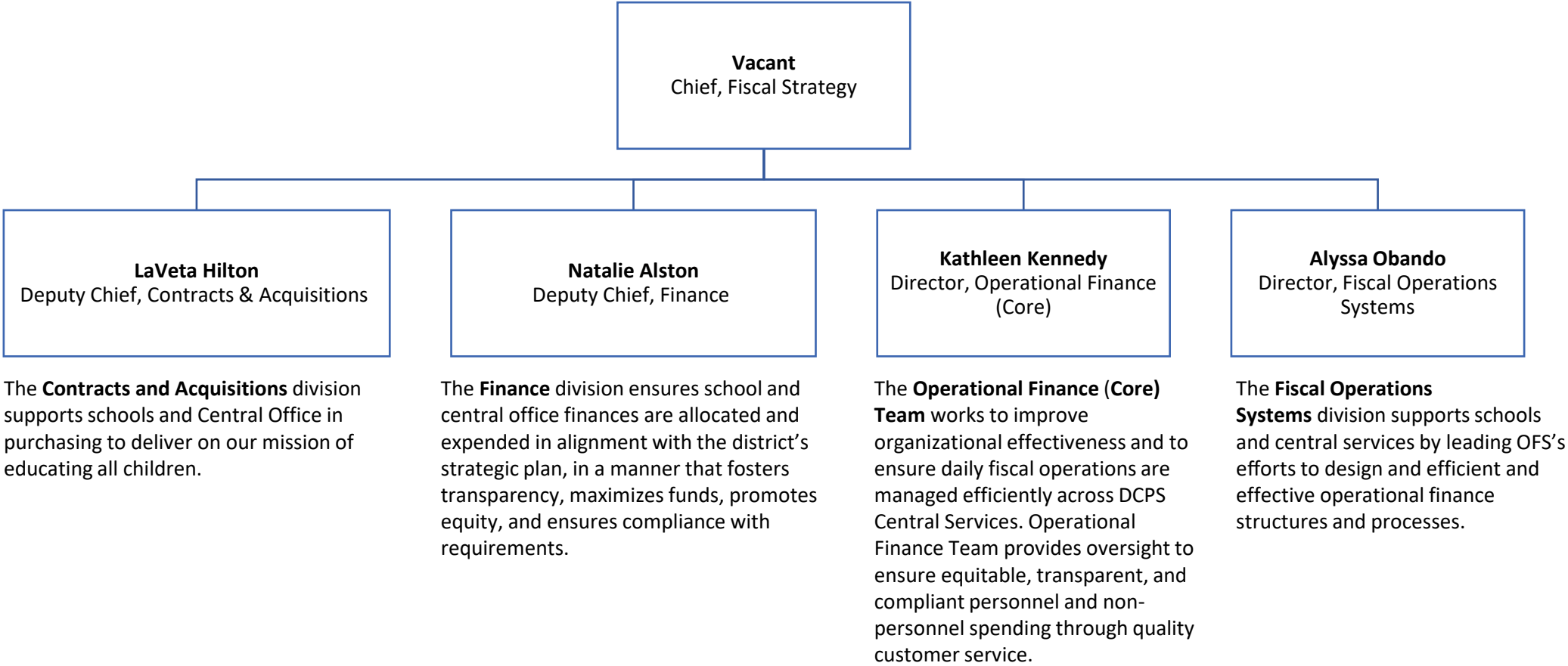

# Office of Data and Technology

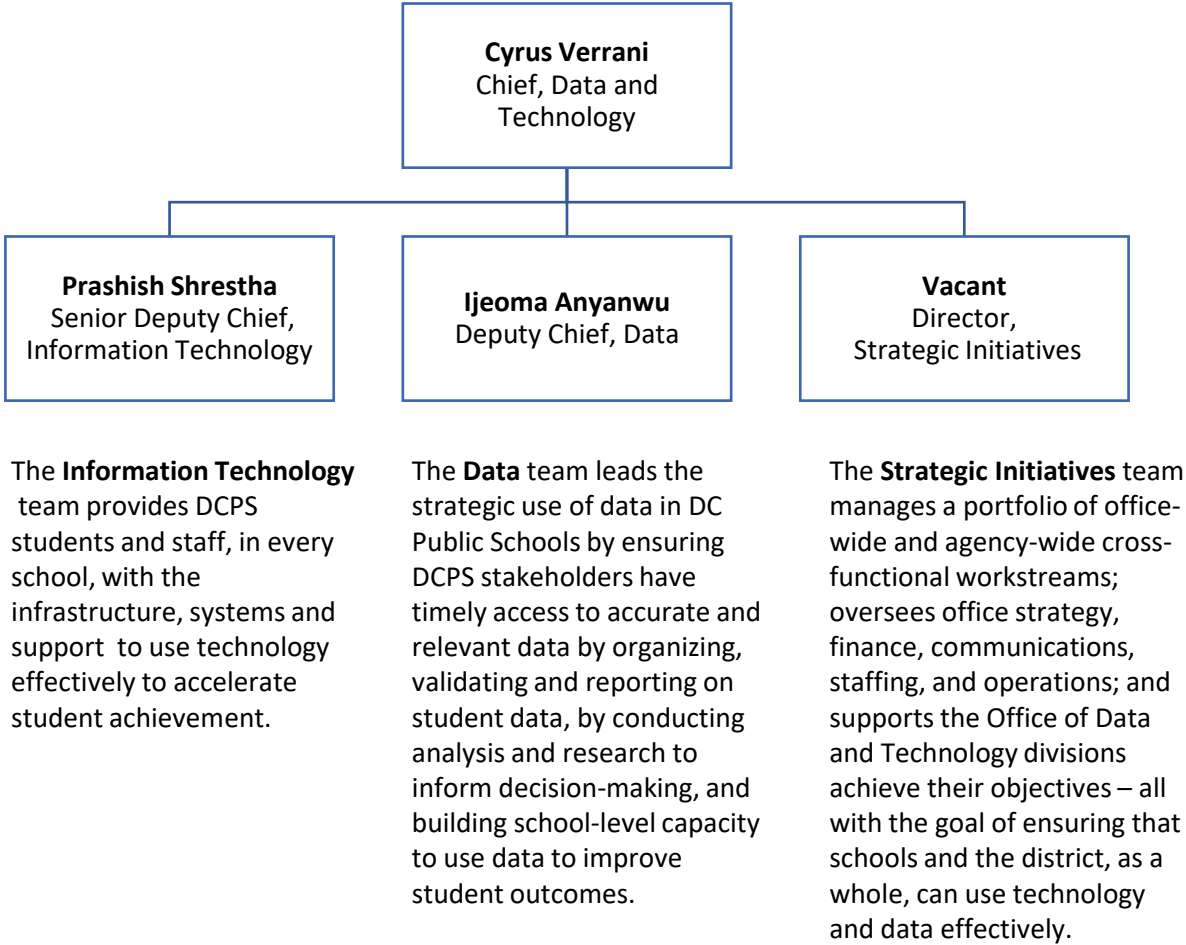



# Office of Integrity

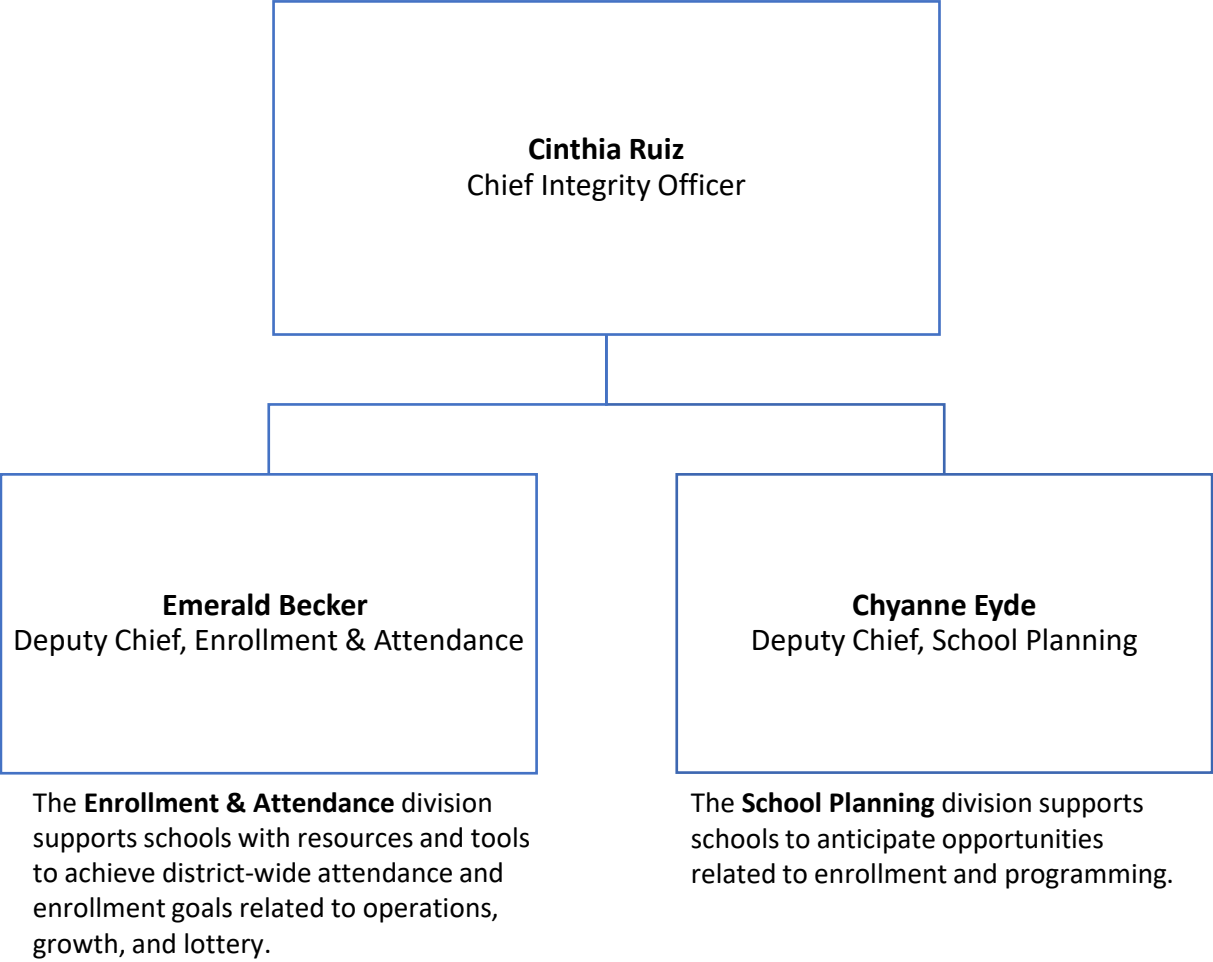

# Office of Operations

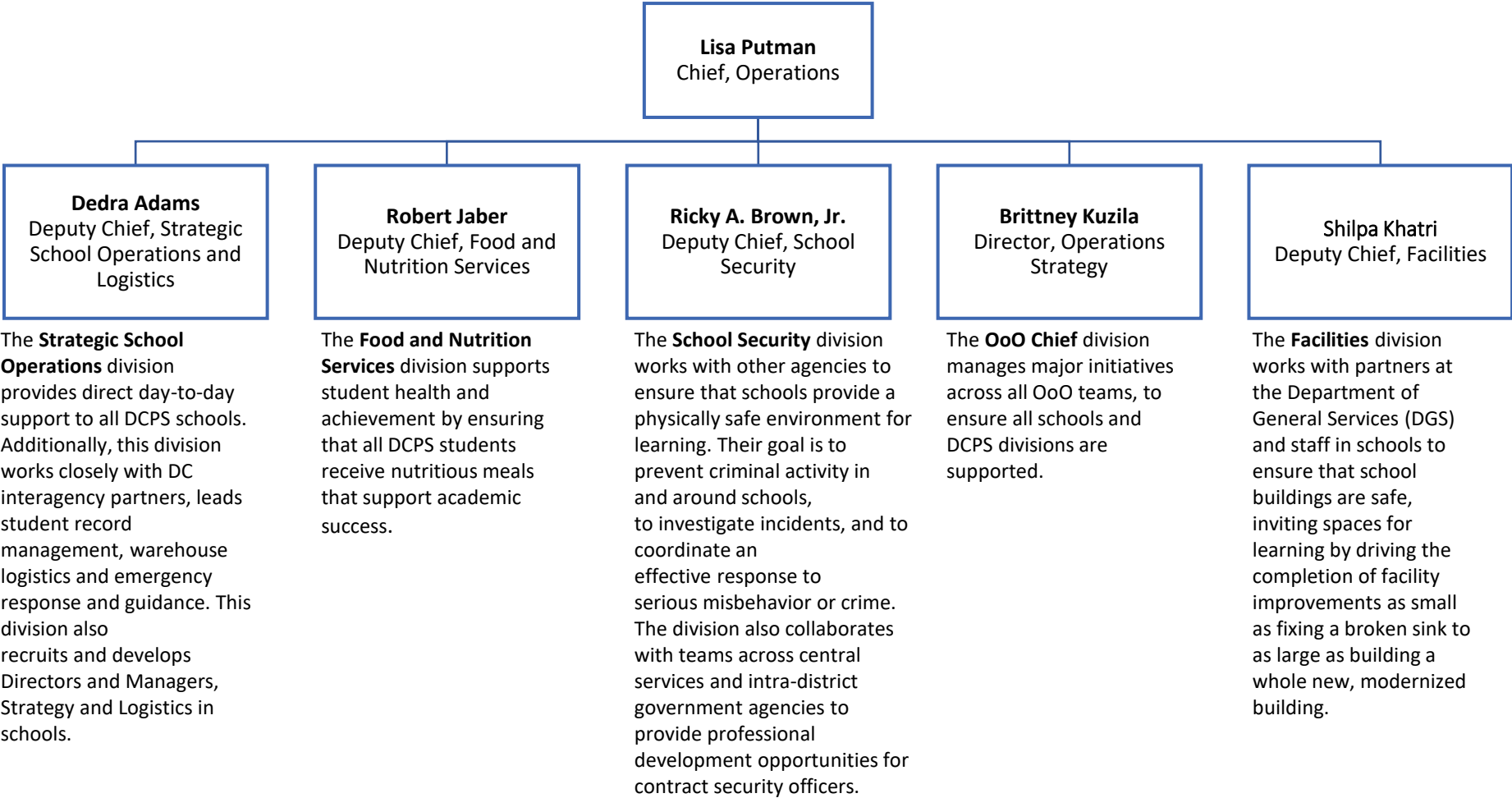

<b>Gwendolyn Payton Instructional Superintendent (Cluster I)</b>	<b>Mary Ann Stinson Instructional Superintendent (Cluster II)</b>
Bunker Hill ES – Jennifer Tompkins	Beers ES – Kennard Branch
Garfield ES – Jon Rolle	Boone ES – Kimberly Douglas
HD Cooke ES – Ryan Lam	Browne EC – Shawna Dix
Hendley ES – Demetrius Lucas	Excel Academy – Shaunte Daniel
King ML ES – Angel Hunter	Ketcham ES – LaCondria Beckwith
Leckie EC – Niyeka Wilson	Kimball ES – Eric Dabney
Malcolm X ES – Zara Berry-Young	Moten ES – Akela Stanfield-Dogbe
Noyes ES – Kermit Burks	Plummer ES – Terri Fuller
Patterson ES – Victorie Thomas	Randle Highlands ES – Kristie Edwards
Simon ES – Franchita Eborn	Savoy ES – Lisa Rosado
John Francis Education Campus – Shanna Young	Stanton ES – Allen Richardson
Turner ES – Jessica Johnson	Walker-Jones EC – Clinton Turner
Capitol Hill Montessori – Kim Adutwum	Langdon ES – Kemi Baltimore-Husbands

<b>Tenia Pritchard</b> <b>Instructional Superintendent (Cluster III)</b>	<b>Andria Caruthers</b> <b>Instructional Superintendent (Cluster IV)</b>
Burroughs ES – Levar Jenkins	Barnard ES – Grace Reid
Burrville ES – Chunita Pilgrim	Brent ES – Norah Lycknell
C.W. Harris ES – Derek Gorham	Eaton ES – Brandon Eatman
Drew ES – Naimah Salahuddin	Hearst ES – Elke Chen
Langley ES – Kristina Kellogg	J.O. Wilson ES – Mitchell Brunson
Ludlow-Taylor ES – Penelope Miller	Key ES – David Landeryou
Nalle ES – Laena Lee	Lafayette ES – Katie Prall
Payne ES – Stephanie Byrd	Miner ES – Carrie Broquard
Smothers ES – Kiana Williams	Murch ES – Chris Cebrzynski
Thomas ES – Jaimee Trahan	Peabody ES and Watkins ES – Scott Berkowitz
Wheatley EC – Amanda Schmitt	Ross ES – Holly Searl
Whittier ES – Tiffany Johnson	School-Within-School ES – John Burst
Whitlock ES – Malaika Golden	Thomson ES – Carmen Shepherd

<b>Eric Bethel</b> <b>Instructional Superintendent (Cluster V)</b>	<b>Katie Larkin</b> <b>Instructional Superintendent (Cluster VI)</b>
Bancroft ES [Dual Language (DL)] – Jessica Morales	Amidon–Bowen ES – Bruce Jackson
Bruce Monroe ES (DL) – Alethea Bustillo	Brightwood ES – Maurice Kennard
Cleveland ES (DL) – Taeneress Griffin	Dorothy Height ES – Masi Preston
Houston ES (DL) – Camille Townsend	Garrison ES – Brigham Kiplinger
Hyde–Addison ES – Calvin Hooks	John Lewis – Nikeysha Jackson
Janney ES – Danielle Singh	LaSalle–Backus EC – Shelly Gray
Mann ES – Brooks Warnick	Military Road ELC/Stevens ELC – Amelia (Hunt) Birchette
Marie Reed ES (DL) – Katie Lundgren	Raymond ES – Natalie Hubbard
Maury ES – Leah Hassler	Shepherd ES – Tyra Russell
Oyster–Adams EC (DL) – Carolina Brito	Takoma ES – Brandon Clayton
Powell ES (DL) – O’Kiyyah Lucas–Lyons	Truesdell ES – Tracy Foster
Seaton ES – Veronica Torres	Van Ness ES – Maquita Alexander
Stoddert ES – Alysia Lutz	
Tubman ES – Amanda Delabar	
Shirley Chisholm ES (DL) – Jasmine Brann	

Harry Hughes Instructional Superintendent (Cluster VII)	Kim Martin Instructional Superintendent (Cluster VIII)
Brookland MS – Kerry Richardson	Anacostia HS – Kenneth Walker
Deal MS – Diedre Neal	Ballou HS – William Haith
Eliot-Hine MS – Marlene Magrino	Cardozo HS – Arthur Mola
Hardy MS – Maurine Westover	Coolidge HS – Semanthe Bright
Hart MS – Charlette Butler-Strickland	Dunbar HS – Tiffany White (interim)
Ida B. Wells MS – William Lyles	Eastern HS – Steven Miller
Jefferson MS – Allecyn Howard	H.D. Woodson HS – William Massey
Johnson MS – Latisha Coleman	Jackson-Reed HS – Sah Brown
Kelly Miller MS – Donnell Cox, Jr.	MacArthur HS – Harold McCray
Kramer MS – Katreena Shelby	Ron Brown HS – Reggie Hunt
MacFarland MS – Lucas Cooke	Roosevelt HS – Courtney Wilkerson
Sousa MS – Brittany Green	
Stuart-Hobson MS – Eric Fraser	

David Pinder Instructional Superintendent (Cluster IX)
Ballou STAY – Gloria Bumpass
Banneker HS – Anita Berger
Bard DC – Kym Sturdivant
Columbia Heights EC – Maria Tukeva
Duke Ellington HS – Sandi Logan
Luke C. Moore – Rodney Wormsley
McKinley HS/MS – Kortni Stafford
Phelps ACE – Cara Fuller
River Terrace EC – Aimee Cepeda
Garnet-Patterson STAY – DeWayne Little
School Without Walls HS – Sylvia Isaac

## Organizational Chart Explainer

---

- Office of Social Emotional Academic Development
  - SEAD Strategy
  - Office of Schools
  - Office of School Improvements and Supports
  - Office of Teaching and Learning
  - School Leader, Selection, and Development
- Office of the Chief of Staff
  - Office of Employee Services
  - Intergovernmental Affairs
  - Strategic Initiatives
- Office of General Counsel
  - Special Education and Litigation
  - Labor and Employment
  - Labor Management and Employee Relations
  - Operations
  - Compliance
- Office of External Affairs
  - Engagement and Partnerships
  - Strategic Communications
  - Operations Communications
  - Media Relations
- Office of Finance and Operations
  - Office of Fiscal Strategy
  - Office of Data and Technology
  - Office of Integrity
  - Office of Operations



# Overview of Filled and Vacant Positions by Office

*Through December 31, 2024*

Office Name	Filled	Vacant	Notes
Office of Social Emotional Academic Development	113	6	Filled and vacant positions in this office include staff within the SEAD Strategy and School Leader, Selection, & Development.
Office of Schools	183	16	
Office of School Improvement and Supports	128	20	
Office of Teaching and Learning	510	35	
Office of the Chief of Staff	14	1	
Office of Employee Services	56	6	
Office of the General Counsel	63	4	
Office of External Affairs	16	8	
Office of Finance and Operations	3	1	Filled and vacant positions in this office only include staff reporting directly to Deputy Chancellor Ashley.
Office of Fiscal Strategy	55	11	
Office of Data and Technology	26	3	
Office of Integrity	23	3	
Office of Operations	158	21	
Grand Total	1349	135	

*In addition to Central Services, this includes any school-based staff budgeted centrally.*

Name	Position Title	FY24 Salary	Budget
Ferebee, Lewis	Chancellor	\$ 280,000	Central Administration
Maisterra, Amy	Deputy Chancellor	\$ 249,605	Central Administration
TUKEVA, MARIA	Principal	\$ 237,333	Schools
Jackson, Kim	Chief	\$ 232,617	School Support Services
Berger, Anita	Principal	\$ 227,784	Schools
Bey, Drewana	Deputy Chancellor	\$ 226,944	Central Administration
Fuller, Cara	Principal	\$ 216,874	Schools
Landeryou, David	Principal	\$ 216,874	Schools
Cebrzynski, Christopher	Principal	\$ 215,509	Schools
Eatman, Brandon	Principal, OSS	\$ 215,509	School Support Services
Wilkerson, Courtney	Principal	\$ 215,509	Schools
Kennard, Maurice	Principal	\$ 211,417	Schools
Stafford, Kortni	Principal	\$ 211,417	Schools
Cooke, Lucas	Principal	\$ 210,053	Schools
Alexander, Maquita	Principal	\$ 208,689	Schools
Hubbard, Natalie	Principal	\$ 208,689	Schools
Searl, Holly	Principal	\$ 208,689	Schools
Colgan, Corinne	Chief	\$ 207,555	Central Administration
Bright, Semanthe	Principal	\$ 207,324	Schools
BROWN, SAH-U-RA	Principal	\$ 207,324	Schools
Burke, Kim	Principal	\$ 207,324	Schools
Miller, Steven	Principal	\$ 207,324	Schools
Foster, Tracy	Principal	\$ 205,962	Schools
Lutz, Alysia	Principal	\$ 205,962	Schools
Magrino, Marlene	Principal	\$ 205,962	Schools
Ross, Ely	Chief	\$ 205,597	Central Administration
REID, GRACE ALWEN	Principal	\$ 204,597	Schools
Ashley, Patrick	Chief, Fiscal Strategy	\$ 203,638	School Support Services
Gaines-Hoffman, Paige	Chief, OSIS	\$ 203,638	Central Administration
Gurley, Margaret	Chief of Staff	\$ 203,638	Central Administration
Harris-Lindsey, Quinne	Chief	\$ 203,638	Central Administration
Parker, Sarah	Comm and Engagement Officer	\$ 203,638	Central Administration
Ruiz, Cinthia	Chief	\$ 203,638	Central Administration

Verrani, Cyrus	Chief, Data & Strategy	\$ 203,638	Central Administration
Branch, Kennard	Principal	\$ 203,233	Schools
Bumpass, Gloria	Principal	\$ 203,233	Schools
Butler, Charlette	Principal	\$ 203,233	Schools
Lycknell, Norah	Principal	\$ 203,233	Schools
Massey, William	Principal	\$ 203,233	Schools
Mola, Arthur	Principal	\$ 203,233	Schools
Neal, Diedre	Principal	\$ 203,233	Schools
Thomas, Victorie	Principal	\$ 203,233	Schools
Cepeda, Aimee	Principal	\$ 201,869	Schools
Hunt Birchette, Amelia	Principal	\$ 201,869	Schools
Preston, Masi	Principal	\$ 201,869	Schools
Wilson, Niyeka	Principal	\$ 201,869	Schools
Tyler, Shakera	Chief, Communications	\$ 201,681	Central Administration
Brunson, Mitchell	Principal	\$ 200,504	Schools
Burst, John	Principal	\$ 200,504	Schools
Golden, Malaika	Principal	\$ 200,504	Schools
SHEPHERD, CARMEN S	Principal	\$ 200,504	Schools
Fraser, Eric	Principal	\$ 199,141	Schools
Haith, William	Principal	\$ 199,141	Schools
Isaac, Sylvia	Principal	\$ 199,141	Schools
McCray, Harold	Principal	\$ 199,141	School Support Services
SINGH, DANIELLE	Principal	\$ 199,141	Schools
Young, Zara	Principal	\$ 197,776	Schools
Bethel, Eric	Instructional Superintendent	\$ 197,177	School Support Services
Bryant Mallory, Deitra	Sr Dep Chief, Student Support	\$ 197,177	Central Administration
Caruthers, Andria	Instructional Superintendent	\$ 197,177	School Support Services
Hughes, Harry	Instructional Superintendent	\$ 197,177	School Support Services
Larkin, Kathryn	Instructional Superintendent	\$ 197,177	School Support Services
Martin, Kimberly	Instructional Superintendent	\$ 197,177	School Support Services
Payton, Gwendolyn	Instructional Superintendent	\$ 197,177	School Support Services
Pinder, David	Instructional Superintendent	\$ 197,177	School Support Services
PRITCHARD, TENIA N	Instructional Superintendent	\$ 197,177	School Support Services
Stinson, Mary Ann	Instructional Superintendent	\$ 197,177	School Support Services

Baltimore-Husbands, Kemi	Principal	\$ 195,050	Schools
Bustillo, Alethea	Principal	\$ 195,050	Schools
Delabar, Amanda	Principal	\$ 195,050	Schools
Douglas, Kimberly	Principal	\$ 195,050	Schools
Franklin Lundgren, Katherine	Principal	\$ 195,050	Schools
Pilgrim, Chunita	Principal	\$ 195,050	Schools
Smith, Nadine	Principal	\$ 195,050	Schools
Sykes, TaMikka	Principal	\$ 195,050	Schools
Williams, Kiana	Principal	\$ 195,050	Schools
navarro, sarah	Sr Dep Chief, Secondary School	\$ 193,260	School Support Services
Broquard, Carrie	Principal	\$ 190,956	Schools
Edwards, Kristie	Principal	\$ 190,956	Schools
Fuller, Terri	Principal	\$ 190,956	Schools
Hunt II, Charles	Principal	\$ 190,956	Schools
Hunter, Angel	Principal	\$ 190,956	Schools
Johnson, Jessica	Principal	\$ 190,956	Schools
Johnson, Tiffany	Principal	\$ 190,956	Schools
LYONS, O'KIYYAH L	Principal	\$ 190,956	Schools
Morales, Jessica	Principal	\$ 190,956	Schools
Wormsley, Rodney	Principal	\$ 190,956	Schools
Young, Shanna	Principal	\$ 190,956	Schools
Grimmett, Regina	Senior Deputy Chief, SI	\$ 189,346	Central Administration
Ohlson, Cheryl	Senior Deputy Chief, ECE	\$ 189,346	School Support Services
Williams, Alison	Sr. Dep. Chief, Content & Curr	\$ 189,346	Central Administration
Brann, Jasmine	Principal	\$ 186,866	Schools
Johnson, Errol	Assistant Principal	\$ 186,866	Schools
Kiplinger, Brigham	Principal	\$ 186,866	Schools
Little, Dewayne	Principal	\$ 186,866	Schools
Lyles, William	Principal	\$ 186,866	Schools
PLENTY, SHENORA N	Principal	\$ 186,866	School Support Services
Rosado, Lisa	Principal	\$ 186,866	Schools
SALAHUDDIN, NAIMAH V	Principal	\$ 186,866	Schools
Tompkins, Jennifer	Principal	\$ 186,866	Schools
Turner, Clinton	Principal	\$ 186,866	Schools

Wright, Nancy	Senior Deputy Chief, ES	\$ 185,428	Central Administration
BECKWITH, LACONDRIA	Principal	\$ 182,774	Schools
Byrd, Stephanie	Principal	\$ 182,774	Schools
Coleman, Latisha	Principal	\$ 182,774	Schools
Dogbe, Akela	Principal	\$ 182,774	Schools
Gay Howard, Allecyn	Principal	\$ 182,774	Schools
Gorham, Derek	Principal	\$ 182,774	Schools
Hooks, Calvin	Principal	\$ 182,774	Schools
Jackson, Nikeysha	Principal	\$ 182,774	Schools
Jenkins, Levar	Principal	\$ 182,774	Schools
Richardson, Kerry	Principal	\$ 182,774	Schools
Berkowitz, MScott	Principal	\$ 178,681	Schools
Burks, Kermit	Principal	\$ 178,681	Schools
Daniel, Shaunte	Principal	\$ 178,681	Schools
Eborn, Franchita	Principal	\$ 178,681	Schools
Russell, Tyra	Principal	\$ 178,681	Schools
Schmitt, Amanda	Principal	\$ 178,681	Schools
Shelby, Katreena	Principal	\$ 178,681	Schools
TOWNSEND, CAMILLE	Principal	\$ 178,681	Schools
Trahan, Jaimee	Principal	\$ 178,681	Schools
Collins, Lynette	Sr. Dep. Gen. Counsel,Litigati	\$ 178,177	School Support Services
Cox Jr, Donnell	Principal	\$ 175,953	Schools
Westover, Maurine	Principal	\$ 175,953	Schools
Chen, Elke	Principal	\$ 174,589	Schools
Clayton, Brandon	Principal	\$ 174,589	Schools
Dance, Lawrence	Principal	\$ 174,589	Schools
Dix, Shawna	Principal	\$ 174,589	Schools
Gray, Shelly	Principal	\$ 174,589	Schools
Lam, Ryan	Principal	\$ 174,589	Schools
Rolle, Jon	Principal	\$ 174,589	Schools
Walker, Kenneth	Principal	\$ 173,226	Schools
Pineda, Elkin	Principal	\$ 171,861	Schools
McCall, Daniel	ATTORNEY ADVISOR	\$ 171,747	School Support Services
Smith, Erica	Chief of Legal Ops (Att. Advis	\$ 171,697	Central Administration

Dabney, Eric	Principal	\$ 170,498	Schools
Griffin, Taeneress	Principal	\$ 170,498	Schools
Lee, Laena	Principal	\$ 170,498	Schools
Miller, Penelope	Principal	\$ 170,498	Schools
WARNICK, BROOKS	Principal	\$ 170,498	Schools
Brown, Ricky	Deputy Chief, Security	\$ 170,287	Schoolwide Services
Cole, Karen	Deputy Chief, Cross Curricular	\$ 170,287	School Support Services
Hudson Hall, Conchita	Deputy Chief	\$ 170,287	Central Administration
Jaber, Robert-Michael	Deputy Chief, FNS	\$ 170,287	Central Administration
Lamb, Michael	Deputy Chief, LDS	\$ 170,287	School Support Services
Lewis, Christopher	Deputy Chief, IMPACT	\$ 170,287	School Support Services
Morse, Elisabeth	Deputy Chief	\$ 170,287	Central Administration
Putman, Lisa	Deputy Chief, Strategic School	\$ 170,287	Central Administration
Lucas, Demetrius	Principal	\$ 167,770	Schools
Sturdivant, Kym	Principal	\$ 166,405	Schools
Hilton, Laveta	Deputy Chief	\$ 166,371	School Support Services
Khatri, Shilpa	Deputy Chief	\$ 166,371	Central Administration
Lappi, Jacob	Deputy Chief, Wallace SLRS	\$ 166,371	School Support Services
ROSENBAUM, JENNIFER L	Deputy Chief, Acceleration	\$ 166,371	Central Administration
Bargeman, Gregory	Assistant Principal	\$ 165,041	Schools
Blake, William	AP, Redesign	\$ 165,041	School Support Services
Coleman, Latoya	Assistant Principal	\$ 165,041	Schools
Cureton, Ronald	Assistant Principal	\$ 165,041	Schools
Gerima, Nubia	Director, Redesign XQ	\$ 165,041	School Support Services
Lakes, Arman	Director, Redesign XQ	\$ 165,041	School Support Services
MCKENZIE, TOMEKA N	RISE Resident Principal	\$ 165,041	School Support Services
Merlos, Jaime	Assistant Principal	\$ 165,041	Schools
Morado, Christina	Assistant Principal	\$ 165,041	Schools
Penn, Krishunda	Director, Redesign XQ	\$ 165,041	School Support Services
Powell, Darryl	Assistant Principal	\$ 165,041	Schools
Rowe, Kira	Director, Redesign XQ	\$ 165,041	School Support Services
Thweatt, Adrian	Assistant Principal	\$ 165,041	Schools
Williams, Benjamin	Assistant Principal	\$ 165,041	Schools
Fuller, Jade	Deputy Chief	\$ 164,412	Central Administration

NICHOLSON, NAKIA D	Deputy Chief, Talent Developme	\$ 164,412	School Support Services
Shultz, Stephanie	Deputy Chief	\$ 164,412	Central Administration
Stranz, Laura	Deputy Chief, Strategic Initia	\$ 164,412	Central Administration
Eskay, Steven	Assistant Principal	\$ 163,679	Schools
Torres, Veronica	Principal	\$ 163,679	Schools
Alston, Natalie	Deputy Chief	\$ 162,454	Central Administration
Becker, Emerald	Deputy Chief, SSPE	\$ 162,454	Central Administration
Clayman, Abraham	Deputy Chief, Intergovtl Affair	\$ 162,454	Central Administration
DeMammos, Rosanna	Deputy Chief, LAD	\$ 162,454	School Support Services
Towe, Yvette	Deputy Chief	\$ 162,454	Central Administration
Ager, Lora	Assistant Principal	\$ 162,313	Schools
Anthony, Ronald	Assistant Principal	\$ 162,313	Schools
Berrocal, Rosa	Assistant Principal	\$ 162,313	Schools
Bradford, Ronald	Assistant Principal	\$ 162,313	Schools
Brawley, Jade	Assistant Principal	\$ 162,313	Schools
Davis, Donnita	Assistant Principal	\$ 162,313	Schools
Giles, Marlen	Assistant Principal	\$ 162,313	Schools
McDuffie, Staci	Assistant Principal	\$ 162,313	Schools
Robinson, Camille	Assistant Principal	\$ 162,313	Schools
ROTTMAN, PATRICK T	Assistant Principal	\$ 162,313	Schools
Smith, Roman	Assistant Principal	\$ 162,313	Schools
Wilkinson, SIMONE	Assistant Principal	\$ 162,313	Schools
WILLIAMS, TONYA	Assistant Principal	\$ 162,313	Schools
Kellogg, KRISTINA L	Principal	\$ 160,950	Schools
Richardson, Allen	Principal	\$ 160,950	Schools
Eyde, Chyanne	Deputy Chief, School Planning	\$ 160,496	School Support Services
Treadgold, Natalie	Deputy Chief	\$ 160,496	School Support Services
ARCHER, EDWARD L	Assistant Principal	\$ 159,585	Schools
Christopher, Eric	Assistant Principal	\$ 159,585	Schools
Cockrell, Stephanie	Assistant Principal	\$ 159,585	Schools
Creppy Hetherington, Gladys	Assistant Principal	\$ 159,585	Schools
Cummings, Raymond	Assistant Principal	\$ 159,585	Schools
Ewbanks, Sara	Assistant Principal	\$ 159,585	Schools
Hankton, Khadijah	Assistant Principal	\$ 159,585	Schools

JOHNSON, FATIMA A	Assistant Principal	\$ 159,585	Schools
Mcmillan, Linda	Assistant Principal	\$ 159,585	Schools
Morant, Tamyka	Assistant Principal	\$ 159,585	Schools
Ndenecho, Tracy	Assistant Principal	\$ 159,585	Schools
Piner, Sharon	Assistant Principal	\$ 159,585	Schools
Turner, Katherine	Assistant Principal	\$ 159,585	Schools
VILLEGAS, IBIS	Assistant Principal	\$ 159,585	Schools
WATSON, CASSANDRA	Assistant Principal	\$ 159,585	Schools
Zaki, Patricia	Assistant Principal	\$ 159,585	Schools
CARTER, MARSHA K	PSYCHOLOGIST (ET-11)	\$ 159,527	School Support Services
McCann-Williams, Sharron	PSYCHOLOGIST (ET-11)	\$ 159,527	Schoolwide Services
Moment, Monica	Psychologist (CSO)	\$ 159,527	Schools
Nguyen, Tina	Psychologist (CSO)	\$ 159,527	School Support Services
PORRO, PATRICIA M	Psychologist (CSO)	\$ 159,527	School Support Services
Sanchez, Lorna	PSYCHOLOGIST (ET-11)	\$ 159,527	Schoolwide Services
WALLACE, TRACEY L	AUDIOLOGIST	\$ 159,527	Schoolwide Services
Wynne, Katherine	Deputy Chief, Comms	\$ 158,537	Central Administration
Green, Brittany	Principal	\$ 158,221	Schools
Aldridge, Courtney	Assistant Principal	\$ 156,857	Schools
Bryant, Jade	Assistant Principal	\$ 156,857	Schools
Dawson, Jamie	Assistant Principal	\$ 156,857	Schools
Graves, Merlyne	Assistant Principal	\$ 156,857	Schools
Green, Dawnica	Assistant Principal	\$ 156,857	Schools
Green, Jennifer	Assistant Principal	\$ 156,857	Schools
Hall, Morgan	Assistant Principal	\$ 156,857	Schools
Hills, Andral	Assistant Principal	\$ 156,857	Schools
Holden, Marqus	Assistant Principal	\$ 156,857	Schools
Meliotis, Panagiotis	Assistant Principal	\$ 156,857	Schools
NICHOLAS, NIA N	Assistant Principal	\$ 156,857	Schools
Reda, Luccia	Assistant Principal	\$ 156,857	Schools
Snyder, Vanessa	Assistant Principal	\$ 156,857	Schools
Taylor, Rennie	Assistant Principal	\$ 156,857	Schools
Ikwunemere, Ijeoma	Deputy Chief, Data	\$ 156,581	Central Administration
Osuna, Numa	Physical Therapist	\$ 156,112	Schoolwide Services



Vernon, Nichole	PSYCHOLOGIST (ET-11)	\$ 156,112	School Support Services
Young Flucker, Erica	PSYCHOLOGIST (ET-11)	\$ 156,112	Schoolwide Services
Cato, Marnie	SPEECH PATHOLOGIST	\$ 154,983	Schoolwide Services
Edghill, Judith	SPEECH PATHOLOGIST	\$ 154,983	Schoolwide Services
Kinsler, Brenda	PSYCHOLOGIST (ET-11)	\$ 154,983	Schoolwide Services
ROBERSON, ANDREA D	Psychologist (CSO)	\$ 154,983	Schools
Atienza, Astrid Grace	Sr. Director, Enterprise App	\$ 154,623	School Support Services
Chor, Tanya	ATTORNEY, TRIAL	\$ 154,606	School Support Services
Compagnucci, Sean	EXECUTIVE DIRECTOR (EX)	\$ 154,152	Central Administration
Anderson, Camille	Assistant Principal	\$ 154,131	Schools
Anderson-Thompson, Simone	Assistant Principal	\$ 154,131	Schools
BAER, SANDI A	Assistant Principal	\$ 154,131	Schools
butler, candace	Assistant Principal	\$ 154,131	Schools
Cartagena, Shajena	Assistant Principal	\$ 154,131	Schools
CARTWRIGHT, CRYSTAL D	Assistant Principal	\$ 154,131	Schools
Eaves, Silean	Assistant Principal	\$ 154,131	Schools
Fields, DeChantel	Assistant Principal	\$ 154,131	Schools
Fowlkes, Kinshasa	Assistant Principal	\$ 154,131	Schools
Galloway, Tarah	Assistant Principal	\$ 154,131	Schools
Hassler, Leah	Principal	\$ 154,131	Schools
Horton, Marian	Assistant Principal	\$ 154,131	Schools
Jones, Lisa	Assistant Principal	\$ 154,131	Schools
Little, Kimbria	Assistant Principal	\$ 154,131	Schools
McNeil, Brodell	Assistant Principal	\$ 154,131	Schools
Meijer, Erika	Assistant Principal	\$ 154,131	Schools
Mercer, Andrea	Assistant Principal	\$ 154,131	Schools
Miller, Chris	Assistant Principal	\$ 154,131	Schools
Nicholas, Janell	Assistant Principal	\$ 154,131	Schools
Perla Ralles, Rachel	Assistant Principal	\$ 154,131	Schools
Person, Dawn	Assistant Principal	\$ 154,131	Schools
Thomas, Monica	Assistant Principal	\$ 154,131	Schools
Tully, Jennifer	Assistant Principal	\$ 154,131	Schools
Ugel, Nicole	Assistant Principal	\$ 154,131	Schools
VARGAS, MARIBEL	Assistant Principal	\$ 154,131	Schools

Wilkins, Marian	Assistant Principal	\$ 154,131	Schools
Curtis, Charles	Psychologist (CSO)	\$ 153,671	Schools
DANIELS, DENISE D	Psychologist (CSO)	\$ 153,671	Schools
Leslie, Susanne	PSYCHOLOGIST (ET-11)	\$ 153,671	School Support Services
Pilot, Sonia	Psychologist (CSO)	\$ 153,671	School Support Services
Rivas, Ana	PSYCHOLOGIST (ET-11)	\$ 153,671	Schoolwide Services
Hussain, Shenaz	Physical Therapist	\$ 151,567	Schoolwide Services
Freeman, Tamesha	SPEECH PATHOLOGIST	\$ 151,411	Schoolwide Services
Green, Delisa	Speech Lang Pathologist - CEIP	\$ 151,411	Schoolwide Services
Lee, Kecha	THERAPIST,SPEECH&LANGUAGE	\$ 151,411	Schoolwide Services
Nobles Thompson, Sydnee	SPEECH PATHOLOGIST	\$ 151,411	Schoolwide Services
Norman, Donna	SPEECH PATHOLOGIST	\$ 151,411	Schoolwide Services
Patterson, Tonyua	SPEECH PATHOLOGIST	\$ 151,411	Schoolwide Services
Pinnock, Sabrina	SPEECH PATHOLOGIST	\$ 151,411	Schoolwide Services
Pitre, Nicole	THERAPIST,SPEECH&LANGUAGE	\$ 151,411	Schoolwide Services
WILLIAMS, JENNIFER	SPEECH PATHOLOGIST	\$ 151,411	Schoolwide Services
WILLS, TONI A	SPEECH PATHOLOGIST	\$ 151,411	Schoolwide Services
Alston, Tawana	Assistant Principal	\$ 151,403	Schools
Bryant, Milton	Assistant Principal	\$ 151,403	Schools
Butler, Dominique	Assistant Principal	\$ 151,403	Schools
Carter, Cory	Assistant Principal	\$ 151,403	Schools
Coleman, Kimberly	Assistant Principal	\$ 151,403	Schools
Coward, Cory	Assistant Principal	\$ 151,403	Schools
Curry-Neal, Rachel	Director, Redesign XQ	\$ 151,403	School Support Services
Denson, Kyrissa	Assistant Principal	\$ 151,403	Schools
GIRON, KATHERINE D	Assistant Principal	\$ 151,403	Schools
Green, Jillian Turner	Assistant Principal	\$ 151,403	Schools
Greene, Cherice	Assistant Principal	\$ 151,403	Schools
Jefferson, Willis	Assistant Principal	\$ 151,403	Schools
Lawson, Maleika	Assistant Principal	\$ 151,403	Schools
LEWIS, LOUISE	Assistant Principal	\$ 151,403	Schools
Minsker, Marc	Assistant Principal	\$ 151,403	Schools
PRIDGEON, MICHAEL T	Assistant Principal	\$ 151,403	Schools
Richardson, Tavis	Assistant Principal	\$ 151,403	Schools

Shah, Monica	Assistant Principal	\$ 151,403	Schools
Simmons, Donnetta	Assistant Principal	\$ 151,403	Schools
Temoney, Freddie	Assistant Principal	\$ 151,403	Schools
Tumaini, Kwabena	Assistant Principal	\$ 151,403	Schools
West, Taylor	Assistant Principal	\$ 151,403	Schools
Wiley, Joshua	Assistant Principal	\$ 151,403	Schools
Bellamy, Gehrrie	ATTORNEY ADVISOR	\$ 150,262	School Support Services
Berry, Anita	Sr. Director, Human Resources	\$ 150,236	School Support Services
Hiller, Anthony	Senior Director, Core Content	\$ 150,236	School Support Services

Name	Position Title	FY25 Salary	Budget
Ferebee, Lewis	Chancellor	\$ 280,000	Central Administration
TUKEVA, MARIA	Principal	\$ 237,333	Schools
Jackson, Kim	Chief	\$ 232,617	School Support Services
Berger, Anita	Principal	\$ 230,512	Schools
Ashley, Patrick	Deputy Chancellor	\$ 226,944	Central Administration
Bey, Drewana	Deputy Chancellor	\$ 226,944	Central Administration
Fuller, Cara	Principal	\$ 219,601	Schools
Cebzynski, Christopher	Principal	\$ 218,237	Schools
Wilkerson, Courtney	Principal	\$ 218,237	Schools
Eatman, Brandon	Principal	\$ 216,874	School Support Services
Landeryou, David	Principal	\$ 216,874	Schools
Stafford, Kortni	Principal	\$ 215,509	Schools
Kennard, Maurice	Principal	\$ 214,145	Schools
Cooke, Lucas	Principal	\$ 212,781	Schools
Gurley, Margaret	Chief of Staff	\$ 211,470	Central Administration
Harris-Lindsey, Quinne	Chief	\$ 211,470	Central Administration
Tyler, Shakera	Chief	\$ 211,470	Central Administration
Alexander, Maquita	Principal	\$ 211,417	Schools
Bright, Semanthe	Principal	\$ 211,417	Schools
BROWN, SAH-U-RA	Principal	\$ 211,417	Schools
Hubbard, Natalie	Principal	\$ 211,417	Schools
Miller, Steven	Principal	\$ 211,417	Schools
Searl, Holly	Principal	\$ 211,417	Schools
Burke, Kim	Principal	\$ 210,053	Schools
Broquard, Carrie	Principal	\$ 208,689	Schools
Foster, Tracy	Principal	\$ 208,689	Schools
Lutz, Alysia	Principal	\$ 208,689	Schools
Magrino, Marlene	Principal	\$ 208,689	Schools
Colgan, Corinne	Chief	\$ 207,555	Central Administration
Massey, William	Principal	\$ 207,324	Schools
Mola, Arthur	Principal	\$ 207,324	Schools
Neal, Diedre	Principal	\$ 207,324	Schools
REID, GRACE ALWEN	Principal	\$ 207,324	Schools

Butler, Charlette	Principal	\$ 205,962	Schools
Lycknell, Norah	Principal	\$ 205,962	Schools
Thomas, Victorie	Principal	\$ 205,962	Schools
Parker, Sarah	Comm and Engagement Officer	\$ 205,597	Central Administration
Verrani, Cyrus	Chief, Data & Strategy	\$ 205,597	Central Administration
Cepeda, Aimee	Principal	\$ 204,597	Schools
Hunt Birchette, Amelia	Principal	\$ 204,597	Schools
Preston, Masi	Principal	\$ 204,597	Schools
Wilson, Niyeka	Principal	\$ 204,597	Schools
Gaines-Hoffman, Paige	Chief, OSIS	\$ 203,638	Central Administration
Lewis, Christopher	Chief	\$ 203,638	School Support Services
Putman, Lisa	Chief	\$ 203,638	Central Administration
Ruiz, Cinthia	Chief	\$ 203,638	Central Administration
Branch, Kennard	Principal	\$ 203,233	Schools
Brunson, Mitchell	Principal	\$ 203,233	Schools
Bumpass, Gloria	Principal	\$ 203,233	Schools
Burst, John	Principal	\$ 203,233	Schools
Fraser, Eric	Principal	\$ 203,233	Schools
Golden, Malaika	Principal	\$ 203,233	Schools
Haith, William	Principal	\$ 203,233	Schools
Isaac, Sylvia	Principal	\$ 203,233	Schools
McCray, Harold	Principal	\$ 203,233	School Support Services
SHEPHERD, CARMEN S	Principal	\$ 203,233	Schools
SINGH, DANIELLE	Principal	\$ 201,869	Schools
Young, Zara	Principal	\$ 200,504	Schools
Baltimore-Husbands, Kemi	Principal	\$ 199,141	Schools
Delabar, Amanda	Principal	\$ 199,141	Schools
Bustillo, Alethea	Principal	\$ 197,776	Schools
Douglas, Kimberly	Principal	\$ 197,776	Schools
Franklin Lundgren, Katherine	Principal	\$ 197,776	Schools
Pilgrim, Chunita	Principal	\$ 197,776	Schools
Williams, Kiana	Principal	\$ 197,776	Schools
Bethel, Eric	Instructional Superintendent	\$ 197,177	School Support Services
Bryant Mallory, Deitra	Sr Dep Chief, Student Support	\$ 197,177	School Support Services

Caruthers, Andria	Instructional Superintendent	\$ 197,177	School Support Services
Hughes, Harry	Instructional Superintendent	\$ 197,177	School Support Services
Larkin, Kathryn	Instructional Superintendent	\$ 197,177	School Support Services
Martin, Kimberly	Instructional Superintendent	\$ 197,177	School Support Services
Payton, Gwendolyn	Instructional Superintendent	\$ 197,177	School Support Services
Pinder, David	Instructional Superintendent	\$ 197,177	School Support Services
PRITCHARD, TENIA N	Instructional Superintendent	\$ 197,177	School Support Services
Stinson, Mary Ann	Instructional Superintendent	\$ 197,177	School Support Services
Edwards, Kristie	Principal	\$ 195,050	Schools
Fuller, Terri	Principal	\$ 195,050	Schools
Hunt II, Charles	Principal	\$ 195,050	Schools
Hunter, Angel	Principal	\$ 195,050	Schools
Jackson, Bruce	Principal	\$ 195,050	Schools
Johnson, Jessica	Principal	\$ 195,050	Schools
Johnson, Tiffany	Principal	\$ 195,050	Schools
LYONS, O'KIYAH L	Principal	\$ 195,050	Schools
Morales, Jessica	Principal	\$ 195,050	Schools
Wormsley, Rodney	Principal	\$ 195,050	Schools
Young, Shanna	Principal	\$ 195,050	Schools
Williams, Alison	Sr. Dep. Chief, Content & Curr	\$ 191,304	Central Administration
Brann, Jasmine	Principal	\$ 190,956	Schools
Kiplinger, Brigham	Principal	\$ 190,956	Schools
Lyles, William	Principal	\$ 190,956	Schools
PLENTY, SHENORA N	Principal	\$ 190,956	School Support Services
Rosado, Lisa	Principal	\$ 190,956	Schools
SALAHUDDIN, NAIMAH V	Principal	\$ 190,956	Schools
Tompkins, Jennifer	Principal	\$ 190,956	Schools
DANIELS, ABIGAIL	Senior Deputy Chief, ECE	\$ 189,346	School Support Services
Grimmett, Regina	Senior Deputy Chief, SI	\$ 189,346	Central Administration
Starnes II, Glenn	Sr Dep Chief, Secondary School	\$ 189,346	School Support Services
Wright, Nancy	Senior Deputy Chief, ES	\$ 187,388	School Support Services
BECKWITH, LACONDRIA	Principal	\$ 186,866	Schools
Brito, Ana	Principal	\$ 186,866	Schools
Byrd, Stephanie	Principal	\$ 186,866	Schools

Coleman, Latisha	Principal	\$ 186,866	Schools
Dogbe, Akela	Principal	\$ 186,866	Schools
Gay Howard, Allecyn	Principal	\$ 186,866	Schools
Gorham, Derek	Principal	\$ 186,866	Schools
Hooks, Calvin	Principal	\$ 186,866	Schools
Jackson, Nikeysha	Principal	\$ 186,866	Schools
Jenkins, Levar	Principal	\$ 186,866	Schools
Little, Dewayne	Principal	\$ 186,866	Schools
Richardson, Kerry	Principal	\$ 186,866	Schools
Turner, Clinton	Principal	\$ 186,866	Schools
Berkowitz, MScott	Principal	\$ 182,774	Schools
Burks, Kermit	Principal	\$ 182,774	Schools
Daniel, Shaunte	Principal	\$ 182,774	Schools
Eborn, Franchita	Principal	\$ 182,774	Schools
Russell, Tyra	Principal	\$ 182,774	Schools
Schmitt, Amanda	Principal	\$ 182,774	Schools
TOWNSEND, CAMILLE	Principal	\$ 182,774	Schools
Trahan, Jaimee	Principal	\$ 182,774	Schools
Westover, Maurine	Principal	\$ 182,774	Schools
Shrestha, Prashish	Deputy Chief	\$ 181,513	Central Administration
Chen, Elke	Principal	\$ 178,681	Schools
Clayton, Brandon	Principal	\$ 178,681	Schools
Dix, Shawna	Principal	\$ 178,681	Schools
Gray, Shelly	Principal	\$ 178,681	Schools
Lam, Ryan	Principal	\$ 178,681	Schools
Rolle, Jon	Principal	\$ 178,681	Schools
Shelby, Katreena	Principal	\$ 178,681	Schools
Collins, Lynette	Sr. Dep. Gen. Counsel,Litigati	\$ 178,177	School Support Services
McCall, Daniel	ATTORNEY ADVISOR	\$ 176,795	School Support Services
Cox Jr, Donnell	Principal	\$ 175,953	Schools
Dabney, Eric	Principal	\$ 174,589	Schools
Griffin, Taeneress	Principal	\$ 174,589	Schools
Lee, Laena	Principal	\$ 174,589	Schools
Lucas, Demetrius	Principal	\$ 174,589	Schools

WARNICK, BROOKS	Principal	\$ 174,589	Schools
Sturdivant, Kym	Principal	\$ 173,226	Schools
Walker, Kenneth	Principal	\$ 173,226	Schools
Smith, Erica	Chief of Legal Ops (Att. Advis	\$ 171,697	Central Administration
Miller, Penelope	Principal	\$ 170,498	Schools
Torres, Veronica	Principal	\$ 170,498	Schools
White, Tiffany	Principal	\$ 170,498	Schools
Brown, Ricky	Deputy Chief, Security	\$ 170,287	Schoolwide Services
Hudson Hall, Conchita	Deputy Chief	\$ 170,287	Central Administration
Jaber, Robert-Michael	Deputy Chief, FNS	\$ 170,287	Central Administration
Lamb, Michael	Deputy Chief, LDS	\$ 170,287	School Support Services
Hilton, Laveta	Deputy Chief	\$ 168,329	School Support Services
Khatri, Shilpa	Deputy Chief	\$ 168,329	Central Administration
ROSENBAUM, JENNIFER L	Deputy Chief	\$ 168,329	Central Administration
Richardson, Allen	Principal	\$ 167,770	Schools
Fuller, Jade	Deputy Chief	\$ 166,371	School Support Services
Lappi, Jacob	Deputy Chief	\$ 166,371	School Support Services
Stranz, Laura	Deputy Chief, Strategic Initia	\$ 166,371	Central Administration
Anthony, Ronald	Assistant Principal	\$ 165,041	Schools
Bargeman, Gregory	Assistant Principal	\$ 165,041	Schools
Blake, William	AP, Redesign	\$ 165,041	School Support Services
Butler, Dominique	Assistant Principal	\$ 165,041	Schools
Coleman, Latoya	Assistant Principal	\$ 165,041	Schools
Cureton, Ronald	Assistant Principal	\$ 165,041	Schools
Gerima, Nubia	Assistant Principal (Intervent	\$ 165,041	Schools
Johnson, Errol	Assistant Principal	\$ 165,041	Central Administration
Lakes, Arman	Director, Redesign XQ	\$ 165,041	School Support Services
MCKENZIE, TOMEKA N	Assistant Principal	\$ 165,041	Schools
Merlos, Jaime	Assistant Principal	\$ 165,041	Schools
Morado, Christina	Assistant Principal	\$ 165,041	Schools
Penn, Krishunda	Director, Redesign XQ	\$ 165,041	School Support Services
Powell, Darryl	Assistant Principal	\$ 165,041	Schools
Robinson, Camille	Assistant Principal	\$ 165,041	Schools
Rowe, Kira	Director, Redesign XQ	\$ 165,041	School Support Services



Thweatt, Adrian	Assistant Principal	\$ 165,041	Schools
Wilkinson, SIMONE	Assistant Principal	\$ 165,041	Schools
Williams, Benjamin	Assistant Principal	\$ 165,041	Schools
Alston, Natalie	Deputy Chief	\$ 164,412	Central Administration
Becker, Emerald	Deputy Chief	\$ 164,412	Central Administration
Clayman, Abraham	Deputy Chief, Intergovtl Affair	\$ 164,412	Central Administration
DeMammos, Rosanna	Deputy Chief, LAD	\$ 164,412	School Support Services
Towe, Yvette	Deputy Chief	\$ 164,412	School Support Services
Adams, Dedra	Deputy Chief, Strategic School	\$ 162,454	Central Administration
Brown, Lauren	Deputy Chief	\$ 162,454	School Support Services
Scroggins, Tiphonie	Deputy Chief, School Improv	\$ 162,454	Central Administration
ARCHER, EDWARD L	Assistant Principal	\$ 162,313	Schools
Berrocal, Rosa	Assistant Principal	\$ 162,313	Schools
Bradford, Ronald	Assistant Principal	\$ 162,313	Schools
Brawley, Jade	Assistant Principal	\$ 162,313	Schools
Cummings, Raymond	Assistant Principal	\$ 162,313	Schools
Davis, Donnita	Assistant Principal	\$ 162,313	Schools
Giles, Marlen	Assistant Principal	\$ 162,313	Schools
Lee, Antwan	Assistant Principal	\$ 162,313	Schools
McDuffie, Staci	Assistant Principal	\$ 162,313	Schools
ROTTMAN, PATRICK T	Assistant Principal	\$ 162,313	Schools
Smith, Roman	Assistant Principal	\$ 162,313	Schools
WILLIAMS, TONYA	Assistant Principal	\$ 162,313	Schools
Zaki, Patricia	Assistant Principal	\$ 162,313	Schools
Hassler, Leah	Principal	\$ 160,950	Schools
Kellogg, KRISTINA L	Principal	\$ 160,950	Schools
Cantave, Alain	Deputy Chief, IMPACT	\$ 160,496	School Support Services
Eyde, Chyanne	Deputy Chief	\$ 160,496	School Support Services
Aldridge, Courtney	Assistant Principal	\$ 159,585	Schools
Bradley, Tina	Assistant Principal	\$ 159,585	Schools
Christopher, Eric	Assistant Principal	\$ 159,585	Schools
Cockrell, Stephanie	Assistant Principal	\$ 159,585	Schools
Creppy Hetherington, Gladys	Assistant Principal	\$ 159,585	Schools
Dawson, Jamie	Assistant Principal	\$ 159,585	Schools

Eskay, Steven	Assistant Principal	\$ 159,585	Schools
Ewbanks, Sara	Assistant Principal	\$ 159,585	Schools
Green, Dawnica	Assistant Principal	\$ 159,585	Schools
Green, Jennifer	Assistant Principal	\$ 159,585	Schools
Hall, Morgan	Assistant Principal	\$ 159,585	Schools
Hankton, Khadijah	Assistant Principal	\$ 159,585	Schools
Hills, Andral	Assistant Principal	\$ 159,585	Schools
JOHNSON, FATIMA A	Assistant Principal	\$ 159,585	Schools
Mcmillan, Linda	Assistant Principal	\$ 159,585	Schools
Meliotis, Panagiotis	Assistant Principal	\$ 159,585	Schools
Morant, Tamyka	Assistant Principal	\$ 159,585	Schools
Ndenecho, Tracy	Assistant Principal	\$ 159,585	Schools
NICHOLAS, NIA N	Assistant Principal	\$ 159,585	Schools
Piner, Sharon	Assistant Principal	\$ 159,585	Schools
Pugh, Wendy	Assistant Principal	\$ 159,585	Schools
Reda, Luccia	Assistant Principal	\$ 159,585	Schools
Taylor, Rennie	Assistant Principal	\$ 159,585	Schools
Turner, Katherine	Assistant Principal	\$ 159,585	Schools
VILLEGAS, IBIS	Assistant Principal	\$ 159,585	Schools
WATSON, CASSANDRA	Assistant Principal	\$ 159,585	Schools
CARTER, MARSHA K	PSYCHOLOGIST (ET-11)	\$ 159,527	School Support Services
McCann-Williams, Sharron	PSYCHOLOGIST (ET-11)	\$ 159,527	Schoolwide Services
Moment, Monica	Psychologist (CSO)	\$ 159,527	Schools
Nguyen, Tina	Psychologist (CSO)	\$ 159,527	School Support Services
Osuna, Numa	Physical Therapist	\$ 159,527	Schoolwide Services
PORRO, PATRICIA M	Psychologist (CSO)	\$ 159,527	School Support Services
Sanchez, Lorna	PSYCHOLOGIST (ET-11)	\$ 159,527	School Support Services
WALLACE, TRACEY L	AUDIOLOGIST	\$ 159,527	Schoolwide Services
Ikunwumere, Ijeoma	Deputy Chief, Data	\$ 158,537	School Support Services
Green, Brittany	Principal	\$ 158,221	Schools
Anderson, Camille	Assistant Principal	\$ 156,857	Schools
BAER, SANDI A	Assistant Principal	\$ 156,857	Schools
butler, candace	Assistant Principal	\$ 156,857	Schools
Eaves, Silean	Assistant Principal	\$ 156,857	Schools

Fields, DeChantel	Assistant Principal	\$ 156,857	Schools
Fowlkes, Kinshasa	Assistant Principal	\$ 156,857	Schools
Graves, Merlyne	Assistant Principal	\$ 156,857	Schools
Holden, Marqus	Assistant Principal	\$ 156,857	Schools
Horton, Marian	Assistant Principal	\$ 156,857	Schools
Jones, Lisa	Assistant Principal	\$ 156,857	Schools
Little, Kimbria	Assistant Principal	\$ 156,857	Schools
McNeil, Brodell	Assistant Principal	\$ 156,857	Schools
Mercer, Andrea	Assistant Principal	\$ 156,857	Schools
Nicholas, Janell	Assistant Principal	\$ 156,857	Schools
Perla Ralles, Rachel	Assistant Principal	\$ 156,857	Schools
Person, Dawn	Assistant Principal	\$ 156,857	Schools
Snyder, Vanessa	Assistant Principal	\$ 156,857	Schools
Thomas, Monica	Assistant Principal	\$ 156,857	Schools
Tully, Jennifer	Assistant Principal	\$ 156,857	Schools
Ugel, Nicole	Assistant Principal	\$ 156,857	Schools
Wilkins, Marian	Assistant Principal	\$ 156,857	Schools
Camp, Perry	Psychologist (CSO)	\$ 156,112	Schools
DANIELS, DENISE D	Psychologist (CSO)	\$ 156,112	Schools
Pilot, Sonia	Psychologist (CSO)	\$ 156,112	School Support Services
Rivas, Ana	PSYCHOLOGIST (ET-11)	\$ 156,112	Schoolwide Services
Vernon, Nichole	PSYCHOLOGIST (ET-11)	\$ 156,112	School Support Services
Young Flucker, Erica	PSYCHOLOGIST (ET-11)	\$ 156,112	Schoolwide Services
Cato, Marnie	SPEECH PATHOLOGIST	\$ 154,983	Schoolwide Services
Edghill, Judith	SPEECH PATHOLOGIST	\$ 154,983	Schoolwide Services
Hussain, Shenaz	Physical Therapist	\$ 154,983	Schoolwide Services
Kinsler, Brenda	PSYCHOLOGIST (ET-11)	\$ 154,983	Schoolwide Services
ROBERSON, ANDREA D	Psychologist (CSO)	\$ 154,983	Schools
Chor, Tanya	ATTORNEY, TRIAL	\$ 154,606	School Support Services
Bellamy, Gehrrie	ATTORNEY ADVISOR	\$ 154,556	School Support Services
Compagnucci, Sean	EXECUTIVE DIRECTOR (EX)	\$ 154,152	Central Administration
Alston, Tawana	Assistant Principal	\$ 154,131	Schools
Brady, Mellanie	Assistant Principal	\$ 154,131	Schools
Bryant, Milton	Assistant Principal	\$ 154,131	Schools

Cartagena, Shajena	Assistant Principal	\$ 154,131	Schools
Carter, Cory	Assistant Principal	\$ 154,131	Schools
CARTWRIGHT, CRYSTAL D	Assistant Principal	\$ 154,131	Schools
Coleman, Kimberly	Assistant Principal	\$ 154,131	Schools
Coward, Cory	Assistant Principal	\$ 154,131	Schools
Curry-Neal, Rachel	Director, Redesign XQ	\$ 154,131	School Support Services
Denson, Kyrissa	Assistant Principal	\$ 154,131	Schools
Galloway, Tarah	Assistant Principal	\$ 154,131	Schools
GIRON, KATHERINE D	Assistant Principal	\$ 154,131	Schools
Green, Jillian Turner	Assistant Principal	\$ 154,131	Schools
Greene, Cherice	Assistant Principal	\$ 154,131	Schools
Jefferson, Willis	Assistant Principal	\$ 154,131	Schools
LEWIS, LOUISE	Assistant Principal	\$ 154,131	Schools
Meijer, Erika	Assistant Principal	\$ 154,131	Schools
Miller, Chris	Assistant Principal	\$ 154,131	Schools
Minsker, Marc	Assistant Principal	\$ 154,131	Schools
Mustian, Katherine	Principal	\$ 154,131	Schools
PRIDGEON, MICHAEL T	Assistant Principal	\$ 154,131	Schools
Richardson, Tavis	Assistant Principal	\$ 154,131	Schools
Simmons, Donnetta	Assistant Principal	\$ 154,131	Schools
Temoney, Freddie	Assistant Principal	\$ 154,131	Schools
Tumaini, Kwabena	Assistant Principal	\$ 154,131	Schools
Tumaini, Kwabena	Assistant Principal	\$ 154,131	Schools
Wiley, Joshua	Assistant Principal	\$ 154,131	Schools
Curtis, Charles	Psychologist (CSO)	\$ 153,671	Schools
Leslie, Susanne	PSYCHOLOGIST (ET-11)	\$ 153,671	School Support Services
Freeman, Misty	Psychologist (CSO)	\$ 152,206	School Support Services
Ledesma, Melissa	SPEECH PATHOLOGIST	\$ 152,206	Schoolwide Services
Matthew, Arden	Psychologist (CSO)	\$ 152,206	Schools
Patillo, Ramona	Psychologist (CSO)	\$ 152,206	Schoolwide Services
Hiller, Anthony	Senior Director, Core Content	\$ 152,193	School Support Services
Cruz Cardona, Isora	PSYCHOLOGIST (ET-11)	\$ 151,567	School Support Services
Freeman, Tamesha	SPEECH PATHOLOGIST	\$ 151,411	Schoolwide Services
Green, Delisa	Speech Lang Pathologist - CEIP	\$ 151,411	Schoolwide Services

Handscomb, Andrea	SPEECH PATHOLOGIST	\$ 151,411	Schools
Jenkins, April	SPEECH PATHOLOGIST	\$ 151,411	Schoolwide Services
Kinnell, Terriekki	Psychologist (CSO)	\$ 151,411	School Support Services
Lee, Kecha	THERAPIST,SPEECH&LANGUAGE	\$ 151,411	Schoolwide Services
Motiki, Tania	SPEECH PATHOLOGIST	\$ 151,411	Schoolwide Services
Nobles Thompson, Sydnee	SPEECH PATHOLOGIST	\$ 151,411	Schoolwide Services
Patterson, Tonyua	SPEECH PATHOLOGIST	\$ 151,411	Schoolwide Services
Pinnock, Sabrina	SPEECH PATHOLOGIST	\$ 151,411	Schoolwide Services
Pitre, Nicole	THERAPIST,SPEECH&LANGUAGE	\$ 151,411	Schoolwide Services
Posner, Michelle	SPEECH PATHOLOGIST	\$ 151,411	Schools
ROSS, DONALD K	Psychologist (CSO)	\$ 151,411	Schools
Rubin, Corinne	Occupational Therapist	\$ 151,411	Schoolwide Services
WILLIAMS, JENNIFER	SPEECH PATHOLOGIST	\$ 151,411	Schoolwide Services
WILLS, TONI A	SPEECH PATHOLOGIST	\$ 151,411	Schoolwide Services
Anderson, Khaleelah	Assistant Principal	\$ 151,403	Schools
Bellamy, Sean	Assistant Principal	\$ 151,403	Schools
Boney, Leah	Assistant Principal	\$ 151,403	Schools
Boone, Dewayne	Assistant Principal	\$ 151,403	Schools
Brown, Qualitra	Assistant Principal	\$ 151,403	Schools
Bucciero, Marie-Elena	Assistant Principal	\$ 151,403	Schools
Cannon, LaToshia	Assistant Principal	\$ 151,403	Schools
Clarke, Denae	Assistant Principal	\$ 151,403	Schools
Coleman, Tumeka	Assistant Principal	\$ 151,403	Schools
Crawford, Clarice	Assistant Principal	\$ 151,403	Schools
Gathers, Stacey	Assistant Principal	\$ 151,403	Schools
Hawkins, Kendric	Assistant Principal	\$ 151,403	Schools
Hoagland, Joyce	Assistant Principal	\$ 151,403	Schools
Jones, Earl	Assistant Principal	\$ 151,403	Schools
Kassekert, Karen	Assistant Principal	\$ 151,403	Schools
Kennedy, Matthew	Assistant Principal	\$ 151,403	Schools
Norman, Waajid	Assistant Principal	\$ 151,403	Schools
Price, Ashley	Assistant Principal	\$ 151,403	Schools
Schneider, Paul	Assistant Principal	\$ 151,403	Schools
SULLIVAN, TYDREN O	Assistant Principal	\$ 151,403	Schools

Thompson, Page	Assistant Principal	\$ 151,403	Schools
Tyrell, Antoinette	Assistant Principal	\$ 151,403	Schools
Webster, Rasheda	Assistant Principal	\$ 151,403	Schools
Weston, Sarah	Assistant Principal	\$ 151,403	Schools
Davis, Maya	TRIAL ATTORNEY	\$ 150,309	School Support Services
Tanner, Yara	Sr. Director, Human Resources	\$ 150,236	School Support Services

Title	Leave Type	Paid or Unpaid	Reason For Leave or Detail	Leave Start Date	Employment Status or Leave End Date	
Custodian	ADL	Paid	General Misconduct Investigation	10/23/2023	11.09.2023	RTD
Custodian	ADL	Paid	Reasonable Suspicion	10/23/2023	11/8/2023	Termination
Teacher	ADL	Paid	Reasonable Suspicion	10/25/2023	11/16/2023	Termination
Teacher	ADL	Paid	General Misconduct Investigation	11/21/2023	Active	RTD
Custodian	ADL	Paid	Reasonable Suspicion	12/6/2023	01.08.2024	Termination
Teacher	ADL	Paid	General Misconduct Investigation	12/13/2023	1/3/2024	Suspension
Custodian	ADL	Paid	Reasonable Suspicion	12/13/2023	3/26/2024	Termination
Behavior Technician	ADL	Paid	General Misconduct Investigation	12/13/2023	inactive	Termination
Aide, 10mo	ADL	Paid	General Misconduct Investigation	12/15/2023	2/16/2024	Suspension
Custodian	ADL	Paid	General Misconduct Investigation	1/8/2024	Active	RTD
Teacher	ADL	Paid	General Misconduct Investigation	1/12/2024	2/2/2024	RTD
Educational Aide	Enforced	Unpaid	Criminal Charges	1/12/2024	9/27/2024	Termination
Coordinator, ISS	ADL	Paid	Reasonable Suspicion	1/18/2024	2/1/2024	RTD
Teacher	ADL	Paid	General Misconduct Investigation	1/25/2024	4/3/2024	Termination
Legal Assistant	ADL	Paid	General Misconduct Investigation	1/30/2024	6/11/2024	Termination
Teacher	ADL	Paid	General Misconduct Investigation	2/1/2024	4/22/2024	Termination
Custodian	ADL	Paid	General Misconduct Investigation	2/2/2024	3/29/2024	Termination
Educational Aide	ADL	Paid	General Misconduct Investigation	2/2/2024	3/29/2024	Suspension
Library/Tech Aide/ Data Coordinator	ADL	Paid	General Misconduct Investigation	2/5/2024	4/15/2024	Suspension
Custodian	ADL	Paid	General Misconduct Investigation	2/12/2024	4/3/2024	Termination
Aide, 10mo	ADL	Paid	General Misconduct Investigation	2/20/2024	4/8/2024	Suspension
Teacher	ADL	Paid	General Misconduct Investigation	2/20/2024	4/30/2024	Termination
Custodian	ADL	Paid	Reasonable Suspicion	2/27/2024	3/26/2024	Termination
Teacher	ADL	Paid	General Misconduct Investigation	3/7/2024	4/29/2024	Suspension
Teacher	ADL	Paid	General Misconduct Investigation	3/8/2024	4/5/2024	RTD
Educational Aide	ADL	Paid	General Misconduct Investigation	3/8/2024	4/5/2024	RTD
Teacher	ADL	Paid	General Misconduct Investigation	3/8/2024	7/5/2024	Termination
Teacher	ADL	Paid	General Misconduct Investigation	3/13/2024	5/23/2024	Termination
Behavior Technician	ADL	Paid	General Misconduct Investigation	3/20/2024	5/17/2024	Suspension
Aide	ADL	Paid	Reasonable Suspicion	3/28/2024	4/4/2024	RTD
Custodian	ADL	Paid	Fraud/Falsifying Documents-Theft DCPS Property	3/29/2024	8/30/2024	Termination
Custodian	ADL	Paid	Fraud/Falsifying Documents-Theft DCPS Property	3/29/2024	8/30/2024	Termination
Educational Aide	ADL	Paid	General Misconduct Investigation	4/1/2024	8/30/2024	Termination
Program Specialist	ADL	Paid	General Misconduct Investigation	4/2/2024	4/18/2024	Termination
Teacher	ADL	Paid	General Misconduct Investigation	4/3/2024	4/29/2024	RTD
Aide	ADL	Paid	Reasonable Suspicion	4/3/2024	4/17/2024	Termination
Behavior Technician	ADL	Paid	General Misconduct Investigation	4/5/2024	5/10/2024	Suspension
Teacher	ADL	Paid	General Misconduct Investigation	4/9/2024	4/24/2024	Termination
Teacher	ADL	Paid	General Misconduct Investigation	4/11/2024	9/10/2024	Termination
Teacher	ADL	Paid	General Misconduct Investigation	4/12/2024	9/10/2024	Termination
Coordinator, ISS	ADL	Paid	General Misconduct Investigation	4/17/2024	9/12/2024	Termination
Educational Aide	Enforced	Paid	General Misconduct Investigation	4/23/2024	6/14/2024	Resigned
Teacher	ADL	Paid	General Misconduct Investigation	4/30/2024	9/10/2024	Suspension
Teacher	ADL	Paid	General Misconduct Investigation	5/2/2024	9/10/2024	Suspension
Counselor	ADL	Paid	General Misconduct Investigation	5/8/2024	9/11/2024	Termination
Coordinator	ADL	Paid	General Misconduct Investigation	5/9/2024	inactive	Termination
Teacher, Sum. Sch.	ADL	Paid	General Misconduct Investigation	5/10/2024	9/10/2024	Termination
Coordinator	ADL	Paid	General Misconduct Investigation	5/14/2024	5/24/2024	Termination
Teacher	Enforced Leave	Unpaid	General Misconduct Investigation	5/15/2024	5/24/2024	Termination
Admin. Officer	ADL	Paid	General Misconduct Investigation	5/16/2024	7/25/2024	Termination
Principal	ADL	Paid	General Misconduct Investigation	5/16/2024	6/21/2024	Termination
Teacher	ADL	Paid	General Misconduct Investigation	5/20/2024	5/22/2024	Termination
Custodian	ADL	Paid	Reasonable Suspicion	5/20/2024	5/23/2024	Termination
Teacher	ADL	Paid	General Misconduct Investigation	5/24/2024	6/21/2024	Termination
Teacher	ADL	Paid	General Misconduct Investigation	5/28/2024	6/21/2024	Termination
Teacher	ADL	Paid	General Misconduct Investigation	5/29/2024	7/15/2024	RTD

Teacher	ADL	Paid	General Misconduct Investigation	5/30/2024	8/26/2024	RTD
Aide	ADL	Paid	Corporal Punishment	5/31/2024	9/10/2024	Termination
Teacher	ADL	Paid	General Misconduct Investigation	6/3/2024	6/13/2024	RTD
Teacher	ADL	Paid	Reasonable Suspicion	6/4/2024	7/23/2024	Termination
Teacher, Sum. Sch.	ADL	Paid	General Misconduct Investigation	6/4/2024	8/26/2024	RTD
Aide	ADL	Paid	General Misconduct Investigation	6/6/2024	6/27/2024	Termination
Teacher, Sum. Sch.	ADL	Paid	General Misconduct Investigation	6/4/2024	9/10/2024	Termination
Admin. Officer	ADL	Paid	Criminal Charges	6/10/2024	6/27/2024	Termination
School Counselor	ADL	Paid	Corporal Punishment	6/10/2024	7/15/2024	Resigned
Admin. Officer	ADL	Paid	Reasonable Suspicion	6/17/2024	9/3/2024	Terminated
Teacher	ADL	Paid	General Misconduct Investigation	7/24/2024	8/30/2024	Suspension
Custodian	ADL	Paid	Grave Misconduct	6/25/2024	9/3/2024	RTD
ADL	ADL	Paid	Criminal Charges	7/18/2024	7/24/2024	RTD
Custodian	ADL	Paid	General Misconduct Investigation	7/24/2024	7/22/2024	RTD
Behavior Technician	ADL	Paid	General Misconduct Investigation	7/25/2024	8/26/2024	RTD
Aide	ADL	Paid	General Misconduct Investigation	7/25/2024	9/10/2024	Termination
Teacher	ADL	Paid	General Misconduct Investigation	8/19/2024	9/10/2024	Termination
Custodian	ADL	Paid	Grave Misconduct	9/4/2024	12/13/2024	RTD
Teacher	ADL	Paid	General Misconduct Investigation	9/10/2024	9/3/2024	Suspension
Aide, 10 Month	ADL	Paid	General Misconduct Investigation	9/11/2024	7/24/2024	Suspension
Teacher	ADL	Paid	General Misconduct Investigation	9/18/2024	10/15/2024	RTD
Teacher	Enforced	Unpaid	General Misconduct Investigation	9/18/2024	10/10/2024	Termination
Teacher	ADL	Paid	Grave Misconduct	9/19/2024	11/22/2024	Resigned
Aide	ADL	Paid	General Misconduct Investigation	9/20/2024	8/2/2024	Resigned
Aide, 10 Month	ADL	Paid	Corporal Punishment	9/27/2024	10/25/2024	Suspension
Teacher	ADL	Paid	Grave Misconduct	10/1/2024	12/29/2024	Suspension
Aide, 10 Month	ADL	Paid	General Misconduct Investigation	10/1/2024	11/4/2024	RTD
Counselor	ADL	Paid	Sexual Misconduct	10/1/2024	1/5/2025	Suspension
Custodian	ADL	Paid	Grave Misconduct	10/18/2024	12/16/2024	Suspension
Custodian	ADL	Paid	Corporal Punishment	10/24/2024	12/9/2024	Suspension
AP	ADL	Paid	General Misconduct Investigation	10/24/2024	1/2/2025	Suspension
Teacher	ADL	Paid	Fitness for Duty (FFD)	10/24/2024	10/28/2024	RTD
Teacher	ADL	Paid	Sexual Misconduct	10/25/2024	11/12/2024	RTD
Custodian	ADL	Paid	Grave Misconduct	11/1/2024	1/8/2025	Termination
Behavior Technician	ADL	Paid	General Misconduct Investigation	11/6/2024	1/5/2025	Termination
Aide	ADL	Paid	Reasonable Suspicion	11/6/2024	12/16/2024	Termination
Custodian	ADL	Paid	General Misconduct Investigation	11/7/2024	12/16/2024	Suspension
Teacher	ADL	Paid	General Misconduct Investigation	11/18/2024	2/7/2025	Suspension
Teacher	ADL	Paid	Corporal Punishment	11/18/2024	1/3/2025	Suspension
Behavior Technician	ADL	Paid	General Misconduct Investigation	11/21/2024	1/8/2025	RTD
Custodian	ADL	Paid	General Misconduct Investigation	11/18/2024	11/1/2024	Termination
Custodian Foreman	ADL	Paid	Reasonable Suspicion	11/19/2024	1/2/2025	Suspension
Clerk, Data Entry Clerk	Enforced	Unpaid	Criminal Charges	11/21/2024	11/12/2024	RTD
Assistant Strategy and Logistics	ADL	Paid	Fitness for Duty (FFD)	9/25/2023	4/27/2024	Separated
Teacher	ADL	Paid	Fitness for Duty (FFD)	9/20/2023	2/23/2024	Separated
Teacher	ADL	Paid	Fitness for Duty (FFD)	4/3/2023	Staffing team determined return date 2024	RTD
Urban Teacher Resident	ADL	Paid	Fitness for Duty (FFD)	1/3/2024	2/9/2024	Separated
Teacher	ADL	Paid	Fitness for Duty (FFD)	5/15/2023	4/1/2024	Separated
School Counselor	ADL	Paid	Fitness for Duty (FFD)	1/17/2024	4/5/2024	Separated
Teacher	ADL	Paid	Fitness for Duty (FFD)	2/7/2024	4/15/2024	Separated
Aide, 10 Month	ADL	Paid	Fitness for Duty (FFD)	2/7/2024	4/15/2024	Separated
Teacher	ADL	Paid	Fitness for Duty (FFD)	3/22/2024	5/31/2024 - Separated	Separated
Aide, 10 Month	ADL	Paid	Fitness for Duty (FFD)	4/30/2024	7/4/2024	Separated
Aide, 10 Month	ADL	Paid	Fitness for Duty (FFD)	4/30/2024	5/31/2024	RTD
Teacher	ADL	Paid	Fitness for Duty (FFD)		5/13/2024	Separated
Instructional Aide	ADL	Paid	Fitness for Duty (FFD)	8/23/2024	10/16/2024	RTD
Teacher	ADL	Paid	ADA - Position Released	8/26/2024	10/21/2024	Retired



Custodian	ADL	Paid	ADA - Position Released	11/21/2024	Active	Staffing team determined return date 2024
Custodian	ADL	Paid	Fitness for Duty (FFD)	11/6/2024	2/10/2025	RTD
Custodian	ADL	Paid	Fitness for Duty (FFD)	11/6/2024	2/17/2025	Separated
Teacher	ADL	Paid	Fitness for Duty (FFD)	12/17/2024	2/17/2025	Separated
Teacher	ADL	Paid	Fitness for Duty (FFD)	11/6/2024	Active	
Teacher	ADL	Paid	Fitness for Duty (FFD)	2/11/2025	Active	
Manager	ADL	Paid	Fitness for Duty (FFD)	1/25/2024	9/11/2024	RTD
ADL	Paid	Aide	Reasonable Suspicion	2/25/2025	3/31/2025	Termination
ADL	Paid	Teacher	Reasonable Suspicion	2/27/2025	3/24/2025	Termination

Case name	Number	Court	Status - General Info	Allegations	Facts asserted or Issues	Exposure
D.L. v. District of Columbia	1:05-cv-01437	District	District filed Status Report 02/28/2025	IDEA/Child Find	The District failed to identify children between ages 3 and 5 who have special education needs	HIGH
B.D. et al. v. District of Columbia	1:13-cv-01223-RJL	District	Motion for Attorneys' Fees stayed until D.C. Circuit issues its mandate in B.D. et al. v. District of Columbia, Appeal No. 23-7132	Special education	Appeal of HOD and attorney fees	
B.D. et al. v. District of Columbia	1:15-cv-01139-RJL	District	Appealed to DC Circuit Court, USCA Case Number 25-7023	Special education	Appeal of HOD re: nonpublic schools, employing hearing officers, and compensatory education	
J.T. v. District of Columbia	1:19-cv-00989-BAH	District	District ordered to pay attorney fees and costs (consolidated w/ 1:22-cv-00091-BAH)	Special education	Appeal of HOD re: placement	
Doe v. District of Columbia	1:19-cv-01173-CJN	District	Verdict against the District; Plaintiff awarded \$700,000	Employment	Sexual harassment and retaliation	
Claire Witt v. District of Columbia	1:19-cv-02473-CJN	District	Discovery	Special education	ADA, 504, DCHRA and IEP	
Joakima Jones v. District of Columbia	1:20-cv-00128-RDM	District	Discovery	Assault and battery	Allegation of abuse of students	HIGH
Vonnisha James v. District of Columbia	1:20-cv-00335-EGS	District	Parties must file joint status report agreeing on an evaluator/using Plaintiff's evaluator	Special education	Appeal of HOD re: independent speech language services	
Grivnow v. District of Columbia et al.	1:20-cv-02000-CRC	District	Motion for Sanctions for Failure to Provide Discovery Repenses filed by District of Columbia	Employment/Constitutional	Teacher / whistleblower for IMPACT system	
Latish Malloy (Easterling minor) v. District of Columbia	1:20-cv-03219-DLF	District	Motions for summary judgment filed	Special education	Appeal of HOD re: Child Find and educational records	
Gwendolyn White v. Columbia	1:20-cv-03821-APM	District	Awarded fees at Fitzpatrick rate, discounted by 15% for failing to prevail	Special education	Appeal of HOD re: evaluate in all areas of suspected disability, implement IEP, IEP	
Jamie Davis Smith v. District of Columbia	1:21-cv-00180-JEB	District	Awaiting Plaintiff's stipulation of dismissal following resolution of fees-on-fees	Attorneys fees (special education)	Prevailing party, entitled to attorneys fees	
Charles H., Israel F., Malik Z. v. District of Columbia	1:21-cv-00997-CJN	District	Fifth report of auditor filed 02/24/25	Special education	Students not given sped services @ IYP during covid	HIGH
J.T.F. a minor by her mother and next friend Ana Flores et al. v. District of Columbia	1:21-cv-01453-RC	District	Summary judgment granted in part for District, District filed motion for sanctions	Special education	Appeal of HOD re: stay put, ELL, records in English and Spanish, IEP, placement, and IEEs	
Bowen Uhlenkamp & Sadaf Lakhani v. District of Columbia	1:21-cv-02662-TNM-RMM	District	Motions for summary judgment filed	Special education	Appeal of HOD re: burden of proof, Child Find, and IEPs	
J.T. v. District of Columbia	1:22-cv-00091-BAH	District	Consolidated w/ 1:22-cv-00989	Special education	Appeal of HOD re: placement	
Darian McKinney v. District of Columbia	1:22-cv-02137-ABJ	District	On appeal to USCA	Employment	Breach of settlement agreement; DCPS said failed background check and prevented his employment	
Eric Hemsley v. DCPS, MPD and Chick-Fil-A	1:23-cv-01613-AHA	District	Removed from Superior to District Court	Tort	DCPS falsely identified Plaintiff's son as having assaulted a Chick-Fil-A customer	
Jellig v. District of Columbia et al.	1:23-cv-02659-TSC	District	Motion to Dismiss filed	Employment	Terminated from Instructional Superintendent position after false allegations	
Wiscount v. District of Columbia Public Schools et al.	1:23-cv-02751-RDM	District	Motion to Dismiss filed	Employment	Discrimination on the basis of race and age; retaliation; intentional infliction of emotional distress	
Jurkowski v. District of Columbia	1:23-cv-03788-ACR	District	Rule 26 hearing held 02/03/25	Employment/Discrimination	Media Specialist suing for job, back pay, etc.	
Arab Student Union v. District of Columbia	1:24-cv-01195-ACR	District	Parties filed Joint Status Report asking for Stay to be extended for settlement discussions	First Amendment	Violation of Arab Student Union's First Amendment Rights	HIGH
Fellowship of Christian Athletes v. District of Columbia	1:24-cv-01332-DLF	District	Plaintiffs to respond to Motion to Dismiss by 3/24/2025	Religious freedom, First Amendment, 1983	DCPS de-recognized the Fellowship of Christian Athletes	HIGH
J.T. v. District of Columbia	1:24-cv-01400-RDM-MJS	District	Awaiting District's Opposition to Motion for Summary Judgment	IDEA	Appeal from HOD denying Plaintiff relief	
C.O.	1:24-cv-01432-SLS-GMH	District	Defendant wants extension to file objections to Report and Recommendation	IDEA, 504, ADA, DCHRA	C.O. was a foster child living in DC at Health Services for Children and was not allowed to attend DCPS	MEDIUM
Kitt v. District of Columbia	1:24-cv-01447-ABJ-MAU	District	Status report and Stipulation of Dismissal filed 02/20/2025	IDEA/special education transportation	Student denied a FAPE when failed to transport student to school	
Black v. District of Columbia et al.	1:24-cv-01449-JMC	District	Motion to Dismiss filed	Student's unlawful suspension/transfer	Plaintiff seeks damages for Student's suspension and involuntary transfer	
Coleman v. District of Columbia et al.	1:24-cv-03598-BAH	District	Summons issued	IDEA	Student functions at a 2nd/3rd grade level; scheduled to graduate without diploma	
Jackson v. District of Columbia et al.	1:25-cv-00302	District	Summons returned	Sexual harassment; ADA	Allegation of sexual harassment, Principal discriminated based on race, gender, disability and retaliated w/ termination	HIGH
Davis v. District of Columbia	15-CV-1139-RJL	District	Plaintiffs appealed to USCA, Case Number 25-7023	IDEA	Student denied a FAPE	
Edward M.R. by and through his Parents, T.R.M. and E.M. v. District of Columbia	21-cv-00177-RDM-GMH	District	On appeal to USCA	Special education	Appeal of HOD re: statute of limitations, IEP	
Davis v. District of Columbia	21-CV-2884	District	Awaiting motions for summary judgment	IDEA	Student denied a FAPE	

E.G.W. a minor by her parents and next friend Elizabeth and Kevin Wrege v. District of Columbia	22-cv-01139-TSC-RMM	District	Defendant filed objections to Report and Recommendation	Special education	Appeal of HOD re: IEP	
N.T., et. al. v. D.C.	23-cv-00370-CRC-MJS	District	Awaiting decision on motions for summary judgment; Judge Mehta recused himself 9/10/24	Special education	Appeal of HOD re: IEP/placement at Lab School	
Z.J. by K.J. and J.J. v. District of Columbia	23-cv-1279-JMC-MAU	District	Plaintiff filed Objections to Report and Recommendation	IDEA	Student denied a FAPE	
Keysha Powell v. District of Columbia	1:24-cv-03455-RDM	District	Initial Scheduling Conference 3/19/2025	504, ADA, DCHRA	Student with allergies, asthma could not participate in afterschool activities b/c no trained staff on duty	
Jeffrey O. Holmes v. District of Columbia	2023-CAB-001695	Superior	Mediation scheduled for 05/07/2025	Employment	Harrassment by supervisor	
Nakia Nicholson v. District of Columbia, et al.	2023-CAB-007070	Superior	Discovery/Mediation 10/23/25	Employment - retaliation, disability and race discrimination	Conduct of other staff toward plaintiff	
Darnita Nettles v. Brittany Green	2024-CAB-006991	Superior	District filed Motion to Dismiss; initial scheduling conference 04/04/2025	Employment	Principal accused security guard of smelling like marijuana, passed drug test, wants pay for days of school missed	
Terry Young v. District of Columbia (Courtney Wilkerson)	2024-SCB-001889	Superior	Trial scheduled 06/11/2025	Tort/Negligence related to Employment	Plaintiff terminated from position and assaulted by students after false accusations	
John Harrison Clarke v. District of Columbia Government	2020 CA 002622 B	Superior	Removed from Superior to District Court	Libel and slander	Teachers accused student of racist rhetoric, threatened him	
Claudina Casetro v. District of Columbia	2020 CA 004889 B	Superior	Settled	Negligence	Child fell into a hole at a constuction site on playground	
Carolyn Jackson-King v. District of Columbia	2022 CA 000495 B	Superior	Status hearing 05/02/2025	Whistleblower	Retaliated against for blowing whistle re: Relay Graduate School	
Venola Rolle v. District of Columbia Public Schools	2022 CA 002758 B	Superior	Mediation scheduled 04/01/2025	Employment	Retaliated against for blowing whistle re: special education issues at Roosevelt	
Sekou Sankofa v. District of Columbia	2022 CA 003563 B	Superior	Mediation scheduled 10/14/2025	Libel and slander	DCPS falsely told PGCPs that Plaintiff was employed by DCPS	
Marta Barrientos v. MCN Build, Inc. et al	2022 CA 3394 B	Superior	Status conference scheduled 03/21/2025	Personal injury	Plaintiff worked for a construction company; was injured on the jobsite	
Felicia Binion Williams	2023 CAB 000580	Superior	Removed from Superior to District Court	Fraud	Harrassment of daughters	
Renee Melbourne v. Shiata Urey et al	2023 CAB 002446	Superior	Mediation scheduled for 05/08/2025	Assault and battery	Teacher caused injuries to student	

FY24 Travel Charges		
<i>Employee Name</i>	<i>Was this expense for multiple trips within an office or team?</i>	<i>Total Charge</i>
Abigail Quirk	N	\$1,574.86
Adrian Gore	Y	\$2,950.89
Akela Dogbe	N	\$2,029.77
Akuei Henderson-Amare	Y	\$2,820.00
Alease Jackson	N	\$1,771.97
Alesia Henry	N	\$398.22
Alexandra Dobbs	N	\$453.61
Alexandria Coan	Y	\$4,887.90
Alexis Williams	Y	\$7,967.87
Alfonso Carter	N	\$414.60
ALFREDO DESCHAMPS	N	\$414.30
Alhan Samimi	N	\$585.82
Alicia Gadsden	Y	\$65,537.83
Alicia Jefferson	N	\$1,068.19
Alicia Jones	N	\$289.88
Alicia McDowell	N	\$242.15
Alicia Pearce	N	\$333.00
Allie Scheer	N	\$36.30
Alycia Jackson	N	\$37.33
Alyssa Smith	N	\$259.00
ANDREA D ROBERSON	N	\$259.00
Andrea Zimmermann	N	\$473.29
Andres Alvarado	N	\$356.60
Andy Hai Ting	N	\$255.94
Angela Mcmillan	N	\$473.20
Angelecca Jackson	N	\$1,795.29
Anika Smith	Y	\$515.00
Anita Berger	N	\$101.75
Anthony Allard	N	\$723.12
Anthony Hiller	N	\$102.28

antoine harris	N	\$2,141.28
Arianna Ashton	N	\$478.45
Arrien Banks	N	\$403.55
Ashley Clark	Y	\$2,962.71
Ato Biney	N	\$180.17
Begaeta Ahmic	N	\$1,293.80
Bernadette Kreh	N	\$123.28
BERNARD TERRY	Y	\$1,500.00
Bianca Duphey	Y	\$2,110.57
Brandi Byrd	N	\$484.39
Breana Pitts	Y	\$11,235.02
Breanna Boykins	N	\$306.70
Brenda Elliott	N	\$1,413.30
Brianna Boykin	N	\$493.48
Brianna Neal	N	\$189.40
Brittney Kuzila	N	\$123.28
Brittney Perry	Y	\$25,942.25
Buen Abo	N	\$404.49
Cait Belney	N	\$67.08
Caitlin Paul	N	\$176.50
Candice Mott	N	\$566.17
Candice Pettus	N	\$627.57
Capricia Albritton	Y	\$5,797.02
Carl McFadgion	Y	\$825.00
Carol Epstein	N	\$376.53
Caroline Faircloth	N	\$412.77
Cathy Berry	Y	\$9,540.99
Cesar Juarez	N	\$1,211.12
Chanel House	Y	\$757.20
charlena Murray	Y	\$8,387.40
CHARLENE STAPLETON	Y	\$2,970.00
Charles Hunt II	N	\$46.61
Charles Kuo	Y	\$8,543.63
Chelsia Latney	N	\$405.65

Chonn Lacey	N	\$161.37
Christal Hamilton	N	\$333.00
Christina Crowder	N	\$260.73
Christopher Afram	N	\$70.00
Christopher Olson	N	\$1,399.90
Christopher-Evan Jenkins	N	\$123.28
Claire Lin	Y	\$13,243.37
Clara Smith	N	\$381.43
Claudia Price	N	\$310.50
Clifton Martin	N	\$965.89
Constance Parham	N	\$152.21
Corneilus Johnson	N	\$501.44
Cortney Jordan	N	\$85.11
Courtney Wilkerson	N	\$1,720.88
Cristina Ortez	N	\$346.50
Cynthia Privott	N	\$444.76
Daisy Hicks	N	\$358.97
Daniel Stover	N	\$555.83
Danielle Rollins	N	\$424.97
Dara Watson	Y	\$7,059.11
Darius Ward	N	\$31.45
Darryl Powell	N	\$276.50
David Harper	Y	\$5,647.73
David Onley	N	\$1,054.82
Dawn Hilton	N	\$553.10
Denise Akers	N	\$126.39
Derrick Simmons	N	\$100.30
Deshundria Fortson	N	\$100.13
Devin Howard	Y	\$6,600.00
Devin Whitney	N	\$465.45
Dewayne Boone	N	\$271.37
DeWayne Curry	N	\$2,326.04
Deysi Ramirez	N	\$412.80
Diana Perez	N	\$591.50

Dolly Cruz	Y	\$1,020.05
Dominique Culver	Y	\$61,871.43
Drewana Bey	N	\$142.82
Eboni Govan	N	\$532.71
Ejima Baker-Morales	N	\$259.00
Elaine Rhem	Y	\$1,965.82
Elizabeth Dunn	N	\$383.17
Elizabeth Robinson	N	\$450.25
Elizabeth Villatoro	N	\$2,291.08
Eloisa Moreno	Y	\$4,231.00
Emma Levine	N	\$150.66
Eric Dabney	N	\$394.00
Erika Meijer	N	\$36.17
Erin Lumpkins	N	\$455.88
Errol Johnson	N	\$118.36
Eryka Anderson	Y	\$8,711.26
Estephany Brito-Carlo	N	\$553.00
Everette White	N	\$4,146.48
Fabiola Cadet	N	\$419.88
Fallon Jones	Y	\$3,923.38
Felicia Messina-D'Haiti	N	\$483.26
Franklin Adjei	N	\$285.48
Frederick Quimbley	N	\$434.50
Fredrick Monroe	N	\$351.58
Gabriel Cartagena	N	\$1,145.85
GABRIEL N VERNON	N	\$434.50
Gabriella Pino-Moreno	N	\$123.28
Gabrielle Horne	N	\$20.34
Gabrielle Lamarre	N	\$452.47
Gil Francisco	Y	\$5,446.18
Gloria Bumpass	N	\$332.50
Greg Palmer	N	\$96.27
Hoa Duong	Y	\$6,977.61
Ian Wasser	N	\$333.00

IKEY P STATON JR	Y	\$1,750.00
IRIS L WILSON	N	\$443.51
Irving Kelley	Y	\$1,872.41
Ishata Gassama	N	\$400.82
Ismenia Garcia-Carmona	N	\$1,159.66
JACQUELINE M VIALPANDO	N	\$1,889.65
JAMES A ROUNTREE	N	\$338.24
James Mitaritonna	N	\$269.56
JAMIE A LITTLE	N	\$289.99
Janay Brooks	Y	\$14,993.67
Janeale Gottlieb-George	N	\$920.37
Jason Conner	N	\$259.00
Jayme Caldwell	N	\$398.18
Jayme Dyer	Y	\$7,450.24
Jefferson Glassie	N	\$114.06
Jeffery Taylor	Y	\$1,739.80
Jennifer Anderson	Y	\$500.00
Jennifer Burkett	N	\$53.56
Jennifer Konish	N	\$123.28
Jermal Sewell	N	\$370.50
JESSICA A DULAY	N	\$264.41
Jethro Louard	N	\$372.21
Jhor Chavez	N	\$1,029.94
Joel Narvaez	N	\$818.11
Joi Jones	N	\$146.73
Joshua Ledbetter	Y	\$11,981.90
JULIETTE M STEADMAN	N	\$1,968.30
Justin Good	N	\$598.16
Justin Haas	N	\$208.40
Kaitlyn Wilson	N	\$2,039.15
Kalik Booker	Y	\$4,299.00
Kalyn Blueitt	N	\$389.28
Kamilah Thorne	N	\$1,210.49
Kara Lewis	Y	\$808.55



Kareem Bond	Y	\$1,110.00
Katarina Brito	N	\$1,444.55
Kathleen Kennedy	N	\$383.58
Keith Kirkland	N	\$892.54
Kendra Simmons	Y	\$990.00
Kim Jackson	N	\$197.00
Kimberly Martin	N	\$692.76
Kimbria Jackson	N	\$82.38
Kimbry Jordan	N	\$388.10
Kinshasa Fowlkes	N	\$621.32
Kira Rowe	N	\$434.50
Kirsten Hagen	Y	\$2,688.39
Kristen DeSanti	N	\$434.72
Kristen Thompson	N	\$335.85
KRISTIAN MEDINA	N	\$458.36
Kristin Murray	N	\$2,116.60
KRISTINA L Kellogg	N	\$318.50
Kristopher Jones	N	\$511.76
Krystal Willingham	Y	\$3,630.00
Krystle Hall-Thomas	N	\$361.50
Kwanda Neal	N	\$434.50
LaCleder Odom	N	\$703.33
LATARA D THOMPSON MEYERS	N	\$89.88
Lauder Francis	Y	\$5,808.75
Laurel Jennings	N	\$299.98
Lauren Allen	N	\$876.56
Lauren Barbary	N	\$1,105.49
LAVAUGHN MAURICE TURNER JR	N	\$333.00
Lazette Wells	N	\$314.18
Leah Carrington	N	\$1,007.50
Letisha Malcolm	N	\$87.31
Lewis Ferebee	N	\$368.91
Lindsay Bryant	N	\$733.92
Lisa Alston	N	\$477.27

Lisa Rosado	N	\$541.31
Lola Singletary	N	\$386.97
Loren Stevens	N	\$420.88
Lorena Palacios	Y	\$12,830.97
Luccia Reda	N	\$259.00
Lucille A. Blackburn	N	\$526.95
Luke Kovacs	N	\$787.10
Lynnette Heath	Y	\$8,460.00
Madeline Charles	N	\$919.35
Madeline Morales	N	\$59.00
Maisha Hayes	Y	\$10,549.24
Makeeya Hazelton	N	\$463.62
Maraena Allen-Lewis	N	\$861.87
Margaret Berkey	N	\$430.68
Margaret Harrison	N	\$835.02
Maria Angala	N	\$434.50
Maria Dolores Austria	N	\$751.00
MARIA TUKEVA	N	\$259.00
Marie-Elena Bucciero	N	\$184.04
Marierose Mbinack	N	\$661.50
MARK WILSON YOW	N	\$337.21
Marlen Giles	N	\$403.47
Marlene Magrino	N	\$386.88
Marquita Hardy	N	\$293.45
Marsten Davis	N	\$925.10
Marvell Bowers	N	\$259.00
Mary Lambert	Y	\$447.97
Mary Nicholson	Y	\$104,886.72
Matthew Kennedy	N	\$65.47
Matthew Reif	N	\$467.07
Maurizio Machi	N	\$528.69
Melissa Lyte	N	\$797.83
Melissa Madden	N	\$390.43
Melva Mullins	N	\$2,395.41

Meredith Camille Titus	N	\$579.67
Michael Holmes	Y	\$8,175.20
Michael Posey	N	\$637.89
Michelle Marsh-Johnrose	N	\$333.00
milan criss	Y	\$4,726.36
Miriam Kenyon	N	\$601.18
Mohamed Galal	N	\$197.50
Monica Kittrell	Y	\$15,110.00
Morgan Keels	N	\$125.64
Nadine Smith	N	\$103.60
Nakita Beard	N	\$579.50
Natalie Williams	N	\$2,294.17
Nicole Boykin	Y	\$37,093.47
Nicole Carrillo	Y	\$1,045.45
Nicole Lee- Mwandha	N	\$333.00
Nigel Clavis	N	\$110.90
Nijma Esad	N	\$288.00
Nubia Gerima	N	\$195.81
NyShayla Williams	N	\$392.40
Omolara Adewoye	N	\$81.77
Osasu Aigbe	Y	\$15,116.28
Paige Gaines-Hoffman	N	\$1,938.14
Paige Powers	N	\$289.36
Patricia Cunningham	N	\$541.78
Patricia Zaki	N	\$434.50
Patrick Godfrey	Y	\$3,765.69
Philip PremDas	N	\$978.97
Phillip Harley	N	\$259.00
Quinne Harris-Lindsey	N	\$502.99
Rachel Curry-Neal	N	\$464.50
Rachel Sadlon	N	\$398.21
Rachelle Goldson	N	\$276.50
Ramona Singletary-Robertson	N	\$112.88
Renee John	N	\$60.08

Ricky Brown	N	\$399.78
Rima Fusisi	N	\$331.40
Robert Thomas	N	\$197.50
Roberta Kleekpo	Y	\$10,229.50
Robert-Michael Jaber	N	\$123.28
Robyn Douglas	N	\$576.83
Rohan Dharan	N	\$252.52
Rohini Ramnath	N	\$355.50
Roland Knight ,Jr	N	\$516.71
Romit Ghosh	N	\$462.48
Ronald Green	N	\$2,428.68
Roni DiGenno	N	\$115.50
Rosa Berrocal	N	\$2,295.15
Roy J Holbrook	N	\$241.50
Ruben-Sabastian Brown	N	\$630.71
Ryan Turgeon	Y	\$17,699.16
Saida Willocks	N	\$849.09
Samuel Ullery	N	\$66.79
Sandy Mitchell	N	\$2,316.24
Santiago Sanchez	N	\$343.79
Sara Hassan	Y	\$8,490.00
Shajena Cartagena	N	\$239.29
Shakera Tyler	N	\$197.50
Shanquette Dannah	Y	\$2,374.19
Shante Thomas	Y	\$20,118.65
Shari Daniel	N	\$2,114.01
Shayna Turrentine	Y	\$16,716.88
Sheena Griffin	N	\$1,191.62
Sherilyn Land	N	\$498.60
Simone Garcia	N	\$576.17
SIMONE Wilkinson	N	\$535.50
sonya soloway	N	\$932.58
Stephanie Snyder	N	\$355.50
Steven Riddick	N	\$575.20

Steven Staten	N	\$123.28
Takima-Alee Wilkins	Y	\$294.98
Tambra Lee	N	\$1,944.70
Taneka Ashe	N	\$2,305.94
Taneka Miller	N	\$563.68
Tanya Borachi	N	\$390.50
Tatianna Longstratt	N	\$51.72
Tawana Alston	N	\$1,820.17
Tekia Kenner	N	\$288.00
Terrell Bryant	Y	\$3,555.45
Tesha Nixon	N	\$71.85
Thanh Nguyen	Y	\$4,997.50
Theodore Sharp	Y	\$5,220.00
Theresa Edelen	Y	\$3,755.00
Theresa McBride	N	\$734.92
Tiana Ottley	N	\$125.97
Tianna Adams	N	\$596.50
Tierra Ingram	N	\$70.10
Tiescheka Stuart	N	\$7,240.06
Tiffany DeJesus	N	\$379.50
Tiffany Green	N	\$200.90
Tiffany White	N	\$1,218.32
Titus Peterson	N	\$1,102.85
TOMEKA N MCKENZIE	N	\$630.56
Toshia Berry	Y	\$22,922.05
Tracy Hatton	Y	\$4,750.00
Ursula Ferguson	Y	\$700.24
Vanessa Cobb	N	\$197.50
Versell Brown	N	\$426.32
Vincent Enriquez	N	\$411.13
Will Gomaa	N	\$91.55
William Blake	N	\$500.50
William H Joyner Jr	N	\$379.50
William Haith	N	\$1,308.59

Xavier Amos	N	\$679.42
Yolanda Harris	N	\$675.61

Travel Event	Primary Traveler	Cost	Justification for Travel
Adobe Max Creativity Conference	Casey Snipes	\$ 822.00	Travel required by a grant
The Council of the Great City Schools	Drewana Bey	\$ 2,357.18	Travel representing DCPS in an official capacity
Rocky Mountain Seminar	Kira Rowe	\$ 8,500.00	Travel required by a grant
EPCI School Leader Fall Convening	Tynika Aleibar	\$ 2,552.00	Travel required by a grant
International Academies Fall Conference	Dr. Maria Joie Austria	\$ 20,480.00	Travel representing DCPS in an official capacity
NABSE	Kristen Sueing	\$ 10,400.00	Travel for recruitment
NABSE	Kira Rowe	\$ 8,000.00	Travel representing DCPS in an official capacity
Sustain University	Kira Rowe	\$ 4,720.00	Travel required by a grant
NAEHYC Conference	Bryan Diaz	\$ 15,200.00	Travel required by a grant
La Cosecha	Katarina Brito	\$ 74,443.00	Travel required by a grant & Travel representing DCPS in an official capacity
Learning Forward 23	Arman Lakes	\$ 13,800.00	Travel required by a grant
Power of Place: It Takes a Village	Paige Hoffman	\$ 1,200.00	Travel representing DCPS in an official capacity
DCPS Persists Travel	Brianna Neal	\$ 147.43	Travel required by a grant
DCPS Persists Travel	Damaria Joyner	\$ 99.38	Travel required by a grant
DCPS Persists Travel: Ohio & Kent State University visits	Francis Hodge	\$ 280.00	Travel required by a grant
DCPS Persists Travel: NYU, FIT, Pace	Asheley Sylvestre	\$ 41.43	Travel required by a grant
DCPS Persists Travel: Virginia Staate, Virginia Commonwealth	Taylor Green	\$ 268.00	Travel required by a grant
MCEL	Eric Bethel	\$ 7,946.00	Travel required by a grant
XQ Community of Practice	Krishunda Penn	\$ 4,200.00	Travel required by a grant
Scuba (January)	Miriam Kenyon	\$ 47,456.00	Travel Supporting Student Learning Experience
Conference: Advancing School Mental Health	Daisa Gainey	\$ 1,756.40	Travel for recruitment
Future of Ed Tech	Oumar Diallo	\$ 10,470.00	Travel required by a grant
2025 Beyond School Hours	Ryan Turgeon	\$ 9,676.00	Travel required by a grant
Pittsburgh Education Recruitment Consortium (PERC)	Patricia Cunningham	\$ 1,400.00	Travel for recruitment
National Sex Education Conference	Wesley Thomas	\$ 460.00	Travel required by a grant
EBCI School Leader PLC Winder Convening	Tynika Aleibar	\$ 11,850.00	Travel required by a grant
Ed Spaces	Finan Tesfai	\$ -	Travel representing DCPS in an official capacity
SXSW EDU Conference	Arman Lakes	\$ 19,075.00	Travel required by a grant
National Honor Society Conference	Lauren Barbary	\$ 1,770.00	Travel required by a grant
NCTM Spring Conference	Clarice Crawford	\$ 11,688.00	Travel required by a grant
Seeing Our Systems: An ECPI RPDN Workshop Employee Travel Justification – Teams Approval Flow	Tynika Aleibar	\$ -	Travel required by a grant
Innovative School Summit	William Blake	\$ 11,980.00	Travel required by a grant
Latitude Inspiration Visit	Oumar Diallo	\$ 9,610.00	Travel required by a grant
Leadership Development Intensive and Procurement Training (Chef Ann Foundation)	Jennifer Konish	\$ -	Travel representing DCPS in an official capacity
National Summit on Improvement Education	Krishunda Penn	\$ 8,221.80	Travel required by a grant
National Student Support Systems Convening	Cinthia Ruiz	\$ 120.00	Travel representing DCPS in an official capacity
National Conference on Education	Tynika Aleibar	\$ 11,180.00	Travel required by a grant & Travel representing DCPS in an official capacity
William & Mary U. - 2025 Spring K-12 Education Recruitment Day	Patricia Cunningham	\$ 993.00	Travel for recruitment
National ESEA Conference	Justin Good	\$ 5,580.00	Travel for Title I grant management learning
SXSW EDU Conference (Dunbar)	Tiffany White	\$ 2,725.00	Travel required by a grant
Improve Your Tomorrow (IYT) National Program Showcase	Greg Dohmann	\$ -	Travel representing DCPS in an official capacity
Old Dominion University - 2025 Spring Education & Human Services Expo	Patricia Cunningham	\$ 946.60	Travel for recruitment
James Madison University - Teacher Recruitment Day 2025	Patricia Cunningham	\$ 778.80	Travel for recruitment
Jefferson County Public Schools (JCPS) EPCI/Wallace Regional Site-Visit	Tynika Aleibar	\$ 4,500.00	Travel required by a grant & Travel representing DCPS in an official capacity
Global Education Conference	Kira Rowe	\$ 4,390.00	Travel required by a grant
Deeper Learning	Nakisha Yates	\$ 11,350.00	Travel required by a grant
SXSW EDU Conference (Ron Brown - Request 2)	Sherri Bradley	\$ 1,725.00	Travel required by a grant

Vacancy #	School/Department Name	Job Title	Vacancy: Create	Date Filled	Vacancy Reason	School Year	Requisition	Days to Fill
PAF-873232023	Office of Social Emotional Acade	Coordinator, DCPS Persists	10/2/2023	11/13/2023	Resignation	Central Admin	Filled	42
PAF-873242023	Office of Social Emotional Acade	Coordinator, DCPS Persists	10/2/2023	11/16/2023	Resignation	Central Admin	Filled	45
PAF-873272023	Office of School Improvement an	Deputy Chief, School Improvement	10/2/2023	4/22/2024	Promotion	Central Admin	Filled	203
PAF-873282023	Office of Fiscal Strategy	Director, Grant Administration	10/2/2023	10/11/2023	Vacant	Central Admin	Filled	9
PAF-873382023	Office of Teaching and Learning -	Specialist, Communication and Early Learning Si	10/4/2023	12/28/2023	Budget Addition	Central Admin	Filled	85
PAF-873392023	Office of Teaching and Learning -	Specialist, Communication and Early Learning Si	10/4/2023	2/21/2024		Central Admin	Filled	140
PAF-873412023	Office of Schools	Assistant, Operations Early Stages	10/4/2023	10/4/2023	Promotion	Central Admin	Filled	0
PAF-873482023	Office of Teaching and Learning	Coordinator, Data Language Acquisition	10/5/2023	2/13/2024	Retirement	Central Admin	Filled	131
PAF-873492023	Office of Teaching and Learning	Manager, ACE Budget & Operations	10/5/2023	12/5/2023	Budget Addition	Central Admin	Filled	61
PAF-873552023	Office of Social Emotional Acade	Specialist, Re-engagement and Supports	10/5/2023	12/18/2023	Resignation	Central Admin	Filled	74
PAF-873562023	Office of Operations	Specialist, Facilities Planning and Design	10/5/2023	11/21/2023	Resignation	Central Admin	Filled	47
PAF-873572023	Office of Employee Services	Assistant, Customer Care	10/6/2023	11/13/2023	Vacant	Central Admin	Filled	38
PAF-873582023	Office of Employee Services	Manager, Educator Recruitment and Retention	10/6/2023	11/6/2023	Vacant	Central Admin	Filled	31
PAF-873612023	Office of Teaching and Learning	Director, Math Strategy and Advancement	10/6/2023	10/20/2023	Promotion	Central Admin	Filled	14
PAF-873622023	Office of Resource Strategy	Director, HR Systems Development and Analytic	10/9/2023		Vacant	Central Admin	Filled	N/A
PAF-873732023	Office of Teaching and Learning -	Psychologist, Central IEP Team	10/10/2023		Reopened	Central Admin	Closed	N/A
PAF-873742023	Office of the General Counsel	Specialist, LMER Operations	10/10/2023	12/7/2023	Resignation	Central Admin	Filled	58
PAF-873772023	Office of Employee Services	Director, HR Information Systems and Records M	10/11/2023	10/18/2023	Vacant	Central Admin	Filled	7
PAF-873852023	Office of Fiscal Strategy	Manager, Grant Administration	10/12/2023	11/13/2023	Vacant	Central Admin	Filled	32
PAF-873862023	Office of Fiscal Strategy	Manager, Grant Administration	10/12/2023	11/13/2023	Vacant	Central Admin	Filled	32
PAF-873872023	Office of Teaching and Learning -	Specialist, Communication and Early Learning Si	10/16/2023		Budget Addition	Central Admin	Closed	N/A
PAF-873922023	Office of Data and Technology	Specialist, Systems Administrator	10/16/2023		Resignation	Central Admin	Filled	N/A
PAF-873932023	Office of Operations	Specialist, Audits (Auditor)	10/16/2023	10/31/2023	Resignation	Central Admin	Filled	15
PAF-874012023	Office of Employee Services	Interim Director, HR Information Systems and Re	10/18/2023		Vacant	Central Admin	Closed	N/A
PAF-874032023	Office of Operations	Cafeteria Lead	10/18/2023	12/13/2023	Resignation	Central Admin	Filled	56
PAF-874202023	Office of Fiscal Strategy	Coordinator, Monitoring and Program Support	10/19/2023	11/3/2023	Vacant	Central Admin	Filled	15
PAF-874212023	Office of Operations	Assistant, Warehouse Logistics	10/19/2023	12/4/2023	Resignation	Central Admin	Filled	46
PAF-874222023	Office of Operations	Assistant, Warehouse Logistics	10/19/2023		Resignation	Central Admin	Closed	N/A
PAF-874232023	Office of Operations	Deputy Chief, Security	10/19/2023	10/20/2023	Promotion	Central Admin	Filled	1
PAF-874312023	Office of Social Emotional Acade	Coordinator, DCPS Persists	10/23/2023	11/16/2023	Transfer	Central Admin	Filled	24
PAF-874322023	Office of Operations	Specialist, Audits (Auditor)	10/23/2023	12/21/2023	Resignation	Central Admin	Filled	59
PAF-874472023	Office of Data and Technology	Coordinator, Help Desk	10/24/2023		Vacant	Central Admin	Closed	N/A
PAF-874512023	Office of Social Emotional Acade	Athletic Trainer	10/25/2023	11/9/2023	Retirement	Central Admin	Filled	15
PAF-874572023	Office of Operations	Coordinator, Facility Planning and Design	10/25/2023	12/1/2023	Transition	Central Admin	Filled	37
PAF-874702023	Office of Teaching and Learning	Manager, Technology Cluster Support	10/26/2023	12/7/2023	Resignation	Central Admin	Filled	42
PAF-874722023	Office of the General Counsel	Specialist, Sexual Harassment	10/27/2023	12/13/2023	Resignation	Central Admin	Filled	47
PAF-874742023	Office of Teaching and Learning -	Manager, Special Education Accountability	10/27/2023	1/12/2024	Promotion	Central Admin	Filled	77
PAF-874752023	Office of Teaching and Learning	Manager, Secondary Literacy	10/27/2023	11/27/2023	Resignation	Central Admin	Filled	31
PAF-875112023	Office of Teaching and Learning -	Manager, Communication and Early Learning Su	10/31/2023	1/25/2024	Budget Addition	Central Admin	Filled	86
PAF-875142023	Office of the Chief of Staff	Deputy Chief, Family and Community Engageme	10/31/2023	1/24/2024	Resignation	Central Admin	Filled	85



PAF-875182023	Office of School Improvement and	Manager, DCPS Becoming (Elementary School S	11/1/2023	12/20/2023	Reprogramming	Central Admin	Filled		49
PAF-875262023	Office of Operations	Manager, Security (Captain)	11/2/2023		Other	Central Admin	Open	N/A	
PAF-875272023	Office of Teaching and Learning -	Manager, Resolution Team	11/2/2023	11/16/2023	Budget Addition	Central Admin	Filled		14
PAF-875342023	Office of Operations	Manager, Physical Security	11/3/2023	3/18/2024	Retirement	Central Admin	Closed		136
PAF-875412023	Office of Employee Services	Specialist, Hiring and Credentialing	11/6/2023	1/3/2024	Vacant	Central Admin	Filled		58
PAF-875542023	Office of Teaching and Learning -	Coordinator, Related Services Data	11/7/2023	1/23/2024	Resignation	Central Admin	Filled		77
PAF-875592023	Office of Teaching and Learning -	Coordinator, Central IEP Team	11/8/2023	12/5/2023	Budget Addition	Central Admin	Filled		27
PAF-875672023	Office of Teaching and Learning	Coordinator, Curricular Innovation and Logistics	11/13/2023		Vacant	Central Admin	Closed	N/A	
PAF-875682023	Office of Operations	Chief Operating Officer	11/13/2023	1/17/2024	Resignation	Central Admin	Filled		65
PAF-875692023	Office of Operations	Cafeteria Food Service Worker (FSW - Full Time)	11/14/2023	4/2/2024	Other	Central Admin	Filled		140
PAF-875772023	Office of the General Counsel	WAE, American Sign Language (ASL)	11/15/2023		Other	Central Admin	Closed	N/A	
PAF-875822023	Office of Teaching and Learning	Manager, Secondary Math Strategy & Advancem	11/15/2023	11/20/2023	Other	Central Admin	Filled		5
PAF-875842023	Office of Schools	Coordinator, Child Find (Ward), Early Stages	11/15/2023	12/21/2023	Transition	Central Admin	Filled		36
PAF-875852023	Office of Schools	Manager, Child Find	11/15/2023	1/25/2024	Transition	Central Admin	Filled		71
PAF-875862023	Office of Communications	Director, Press Secretary	11/15/2023	12/18/2023	Resignation	Central Admin	Filled		33
PAF-875872023	Office of Social Emotional Acade	Specialist, College Prep Programs	11/16/2023	12/26/2023	Transition	Central Admin	Filled		40
PAF-876012023	Office of Fiscal Strategy	Specialist, Grant Administration	11/21/2023	1/16/2024	Vacant	Central Admin	Filled		56
PAF-876052023	Office of Schools	Assistant, Office of Schools	11/27/2023	2/15/2024	Transition	Central Admin	Filled		80
PAF-876062023	Office of School Improvement and	Coordinator, IMPACT Operations and Data	11/27/2023		Resignation	Central Admin	Closed	N/A	
PAF-876142023	Office of Operations	Specialist, Nutrition & Compliance	11/29/2023	1/17/2024	Promotion	Central Admin	Filled		49
PAF-876152023	Office of Operations	Analyst, Logistics	11/29/2023	12/15/2023	Promotion	Central Admin	Filled		16
PAF-876782023	Office of Fiscal Strategy	Analyst, Monitoring and Program Support	11/30/2023	2/5/2024	Vacant	Central Admin	Filled		67
PAF-877452023	Office of Operations	Coordinator, Facility Planning and Design	12/1/2023		Transition	Central Admin	Closed	N/A	
PAF-877482023	Office of Fiscal Strategy	Director, Operational Finance (Core)	12/1/2023	6/18/2024	Vacant	Central Admin	Filled		200
PAF-877492023	Office of Fiscal Strategy	Manager, Operational Finance (Core)	12/4/2023	3/7/2024	Transition	Central Admin	Filled		94
PAF-877542023	Office of Family and Public Engag	Coordinator, Community Engagement	12/4/2023	1/23/2024	Resignation	Central Admin	Filled		50
PAF-877612023	Office of Social Emotional Acade	Coordinator, DCPS Persists	12/5/2023	2/22/2024	Resignation	Central Admin	Filled		79
PAF-877622023	Office of Social Emotional Acade	Senior Deputy Chief, Social Emotional and Acade	12/5/2023	12/21/2023	Resignation	Central Admin	Filled		16
PAF-877632023	Office of Social Emotional Acade	Deputy Chief, Schools	12/5/2023	12/18/2023	Resignation	Central Admin	Filled		13
PAF-877652023	Office of Social Emotional Acade	Specialist, Athletics	12/5/2023	12/18/2023	Resignation	Central Admin	Filled		13
PAF-877782023	Office of the General Counsel	Analyst, Labor Management & Employee Relatio	12/8/2023	8/16/2024	Promotion	Central Admin	Filled		252
PAF-877802023	Office of Fiscal Strategy	Senior Contract Specialist	12/8/2023	2/15/2024	Vacant	Central Admin	Filled		69
PAF-879622023	Office of Data and Technology	Coordinator, Help Desk	12/11/2023		Vacant	Central Admin	Closed	N/A	
PAF-879642023	Office of Schools	Specialist, ECE Family Support	12/11/2023	2/8/2024	Resignation	Central Admin	Filled		59
PAF-882062023	Office of School Improvement and	Deputy Chief, IMPACT	12/12/2023	12/13/2023	Promotion	Central Admin	Filled		1
PAF-882752023	Office of Fiscal Strategy	Interim Director, School Finance	12/14/2023	12/14/2023	Transition	Central Admin	Filled		0
PAF-882762023	Office of Fiscal Strategy	Coordinator, Office of Fiscal Strategy	12/14/2023	3/12/2024	Vacant	Central Admin	Filled		89
PAF-882792023	Office of Fiscal Strategy	Specialist, Grant Administration	12/15/2023	1/16/2024	Vacant	Central Admin	Filled		32
PAF-882832023	Office of Data and Technology	Specialist, Systems Administrator	12/15/2023		Reopened	Central Admin	Open	N/A	
PAF-882852023	Office of Operations	Floater Custodian RW-5	12/15/2023	12/18/2023	Promotion	Central Admin	Filled		3
PAF-882862023	Office of Operations	Specialist, Facilities Planning and Design	12/15/2023		Budget Addition	Central Admin	Closed	N/A	
PAF-882872023	Office of Operations	Specialist, Facilities Planning and Design	12/15/2023		Budget Addition	Central Admin	Closed	N/A	

PAF-882882023	Office of Operations	Specialist, Facility Planning and Design	12/15/2023		Budget Addition	Central Admin	Closed	N/A	
PAF-882892023	Office of Operations	Specialist, Facility Planning and Design	12/15/2023		Budget Addition	Central Admin	Closed	N/A	
PAF-882902023	Office of Data and Technology	Senior Director, Enterprise Applications and Data	12/15/2023	3/11/2024	Vacant	Central Admin	Filled		87
PAF-883042023	Office of School Improvement and	Specialist, Restorative Practices	12/20/2023	3/5/2024	Promotion	Central Admin	Filled		76
PAF-883062023	Office of Operations	Manager, Strategic School Operations	12/21/2023		Promotion	Central Admin	Closed	N/A	
PAF-883072023	Office of Operations	Manager, Strategic School Operations	12/21/2023		Promotion	Central Admin	Closed	N/A	
PAF-883102023	Office of Schools	Specialist, Early Childhood Instruction	12/21/2023	12/29/2023	Resignation	Central Admin	Filled		8
PAF-883112023	Office of Operations	Manager, Strategic School Operations	12/21/2023	1/23/2024	Promotion	Central Admin	Filled		33
PAF-883162023	Office of Operations	Assistant, Security (School Police Officer)	12/21/2023	5/15/2024	Resignation	Central Admin	Filled		146
PAF-883172023	Office of Operations	Assistant, Security (School Police Officer)	12/21/2023	5/15/2024	Resignation	Central Admin	Filled		146
PAF-883182023	Office of Operations	Assistant, Security (School Police Officer)	12/21/2023	6/24/2024	Resignation	Central Admin	Filled		186
PAF-883192023	Office of Operations	Assistant, Security (School Police Officer)	12/21/2023	5/20/2024	Resignation	Central Admin	Filled		151
PAF-883202023	Office of Operations	Assistant, Security (School Police Officer)	12/21/2023	5/20/2024	Resignation	Central Admin	Filled		151
PAF-883212023	Office of Operations	Assistant, Security (School Police Officer)	12/21/2023	11/18/2024	Resignation	Central Admin	Filled		333
PAF-883262023	Office of School Improvement and	Manager, Connected Schools-Kimball	12/27/2023	6/11/2024	Budget Addition	Central Admin	Filled		167
PAF-883272023	Office of School Improvement and	Manager, Connected Schools-Malcolm X	12/27/2023		Budget Addition	Central Admin	Filled	N/A	
PAF-883292023	Office of Social Emotional Academic	Analyst, Middle School Sports	12/29/2023		Promotion	Central Admin	Closed	N/A	
PAF-883302023	Office of Social Emotional Academic	Specialist, Athletics Data Systems	12/29/2023	3/14/2024	Resignation	Central Admin	Filled		76
PAF-883312023	Office of Social Emotional Academic	Athletic Trainer	12/29/2023	4/10/2024	Budget Addition	Central Admin	Filled		103
PAF-883512024	Office of Teaching and Learning	Specialist, Platforms	1/4/2024	5/1/2024	Promotion	Central Admin	Filled		118
PAF-883522024	Office of Employee Services	Interim Sr. Dir. Instructional Talent Acquisition &	1/5/2024	1/5/2024	Other	Central Admin	Filled		0
PAF-883562024	Office of Data and Technology	Analyst, Help Desk	1/8/2024	3/28/2024	Resignation	Central Admin	Filled		80
PAF-883572024	Office of Data and Technology	Coordinator, Help Desk	1/8/2024		Vacant	Central Admin	Open	N/A	
PAF-883652024	Office of Teaching and Learning	Manager, ELAR Budget & Operations	1/9/2024	1/11/2024	Promotion	Central Admin	Filled		2
PAF-883662024	Office of Teaching and Learning	Specialist, DC Reading Clinic	1/9/2024	1/11/2024	Promotion	Central Admin	Filled		2
PAF-883672024	Office of Teaching and Learning	Manager, ESL Middle School	1/9/2024		Reprogramming	Central Admin	Closed	N/A	
PAF-883682024	Office of Teaching and Learning	Coordinator, Development Pathways and Learning	1/9/2024	3/7/2024	Promotion	Central Admin	Filled		58
PAF-883692024	Office of Teaching and Learning	Director, Welcome Center Language Acquisition	1/9/2024	1/16/2024	Promotion	Central Admin	Filled		7
PAF-883702024	Office of Teaching and Learning	Specialist, New Educator and Development Path	1/9/2024	7/3/2024	Budget Addition	Central Admin	Filled		176
PAF-883712024	Office of Teaching and Learning	Manager, Elementary ESL	1/10/2024	1/20/2024	Budget Addition	Central Admin	Filled		10
PAF-883872024	Office of Fiscal Strategy	Specialist, Procurement Operations	1/17/2024	3/19/2024	Vacant	Central Admin	Filled		62
PAF-883992024	Office of Data and Technology	Coordinator, Help Desk	1/22/2024	3/14/2024	Vacant	Central Admin	Filled		52
PAF-884012024	Office of Operations	Manager, Contract Security & Training	1/22/2024	3/27/2024	Transition	Central Admin	Filled		65
PAF-884052024	Office of Teaching and Learning	Specialist, Specific Learning Supports	1/23/2024		Resignation	Central Admin	Closed	N/A	
PAF-884062024	Office of Teaching and Learning	Coordinator, STEM	1/23/2024	3/14/2024	Vacant	Central Admin	Filled		51
PAF-884082024	Office of Fiscal Strategy	Analyst, Grant Administration	1/23/2024	4/15/2024	Vacant	Central Admin	Filled		83
PAF-884092024	Office of Fiscal Strategy	Coordinator, Grant Administration	1/23/2024	2/9/2024	Vacant	Central Admin	Filled		17
PAF-884112024	Office of Operations	Interim Deputy Chief, Strategic School Operations	1/24/2024	1/24/2024	Other	Central Admin	Filled		0
PAF-884162024	Office of the Chancellor	Deputy Chancellor, Innovation System and Improvement	1/24/2024	4/2/2024	Other	Central Admin	Filled		69
PAF-884232024	Office of the General Counsel	Specialist, Senior Litigation	1/25/2024	2/1/2024	Promotion	Central Admin	Filled		7
PAF-884242024	Office of the General Counsel	Specialist, Legal Finance	1/25/2024	2/5/2024	Promotion	Central Admin	Filled		11
PAF-885332024	Office of Schools	Director, ECE Family Services	1/29/2024	3/14/2024	Transition	Central Admin	Filled		45

PAF-885372024	Office of School Improvement and Redesign	Content and Curriculum Coach DC + X	1/29/2024	3/14/2024	Resignation	Central Admin	Filled		45
PAF-885442024	Office of the General Counsel	Deputy Chief, Labor Management and Employee	1/29/2024	2/5/2024	Promotion	Central Admin	Filled		7
PAF-885452024	Office of School Improvement and Redesign	Analyst, School Mental Health	1/30/2024		Vacant	Central Admin	Closed	N/A	
PAF-885512024	Office of Operations	Specialist, Communications and Stakeholder En	1/31/2024	3/27/2024	Other	Central Admin	Filled		56
PAF-885602024	Office of Teaching and Learning	Recreation Specialist (Aquatics)	2/2/2024	2/14/2024	Other	Central Admin	Filled		12
PAF-885642024	Office of Data and Technology	Specialist, Systems Administrator	2/5/2024	3/1/2024	Reopened	Central Admin	Filled		25
PAF-885722024	Office of Fiscal Strategy	Contract Specialist	2/6/2024	3/6/2024	Vacant	Central Admin	Filled		29
PAF-885752024	Office of Teaching and Learning -	Coordinator, Workforce Development, Transition	2/6/2024	3/22/2024	Resignation	Central Admin	Closed		45
PAF-885782024	Office of Operations	Specialist, Strategic School Operations	2/8/2024	3/5/2024	Promotion	Central Admin	Filled		26
PAF-885802024	Office of Schools	Coordinator, Child Find (Regional), Early Stages	2/8/2024	3/21/2024	Promotion	Central Admin	Filled		42
PAF-885922024	Office of Teaching and Learning -	Manager, Data and Strategy	2/14/2024	6/13/2024	Resignation	Central Admin	Filled		120
PAF-885972024	Office of Operations	Analyst, Logistics	2/15/2024	2/20/2024	Other	Central Admin	Filled		5
PAF-885982024	Office of School Improvement and Redesign	Manager, DCPS Becoming	2/15/2024	4/3/2024	Promotion	Central Admin	Filled		48
PAF-886002024	Office of Schools	Manager, Early Stages Evaluation	2/15/2024	4/11/2024	Promotion	Central Admin	Filled		56
PAF-886022024	Office of Teaching and Learning -	Psychologist, Central IEP Team	2/16/2024		Resignation	Central Admin	Closed	N/A	
PAF-886052024	Office of Data and Technology	Director, IT Infrastructure and Operations	2/21/2024	6/25/2024	Reopened	Central Admin	Filled		125
PAF-886062024	Office of Teaching and Learning -	Specialist, Special Education Policy & Procedure	2/21/2024		Budget Addition	Central Admin	Closed	N/A	
PAF-886122024	Office of Data and Technology	Manager, IT Asset Administration	2/22/2024		Vacant	Central Admin	Open	N/A	
PAF-886222024	Office of Teaching and Learning	Coordinator, Data and Professional Learning	2/26/2024	2/27/2024	Promotion	Central Admin	Filled		1
PAF-886232024	Office of Schools	Director, Head Start Quality Assurance	2/27/2024	4/8/2024	Resignation	Central Admin	Filled		41
PAF-886242024	Office of Operations	Specialist, Sustainability (Facilities Planning and	2/27/2024	5/24/2024	Budget Addition	Central Admin	Filled		87
PAF-886252024	Office of Operations	Specialist, Facilities Planning and Design	2/27/2024	4/29/2024	Budget Addition	Central Admin	Filled		62
PAF-886272024	Office of the General Counsel	Trial Attorney	2/27/2024	6/10/2024	Resignation	Central Admin	Filled		104
PAF-886292024	Office of Operations	Director, Small Capital Projects	2/28/2024	6/11/2024	Resignation	Central Admin	Filled		104
PAF-886342024	Office of the General Counsel	Specialist, LMER Operations	2/28/2024	2/28/2024		Central Admin	Filled		0
PAF-886542024	Office of Operations	Specialist, Facility Evaluation & Systems Improve	3/6/2024	6/28/2024	Resignation	Central Admin	Filled		114
PAF-886572024	Office of School Improvement and Redesign	Manager, Connected Schools DC+XQ - CHEC	3/6/2024	4/19/2024	Resignation	Central Admin	Filled		44
PAF-886632024	Office of Teaching and Learning -	Coordinator, Visual Impairment	3/8/2024		Resignation	Central Admin	Closed	N/A	
PAF-886682024	Office of Social Emotional Academic Development	Coordinator, Career Preparedness Programs	3/11/2024	7/15/2024	Resignation	Central Admin	Filled		126
PAF-886702024	Office of Teaching and Learning	Coordinator, ESOL Strategy and Interventions	3/12/2024	4/4/2024	Resignation	Central Admin	Filled		23
PAF-886712024	Office of School Improvement and Redesign	Deputy Chief, IMPACT	3/12/2024		Transition	Central Admin	Filled	N/A	
PAF-886792024	Office of the Chief of Staff	Manager, Family and Community Engagement	3/13/2024	5/21/2024	Resignation	Central Admin	Filled		69
PAF-886822024	Office of Teaching and Learning	Coordinator, OSTP (Afterschool)	3/14/2024	4/19/2024	Transition	Central Admin	Filled		36
PAF-886832024	Office of School Improvement and Redesign	Manager, DCPS Becoming (Secondary School Su	3/14/2024	4/4/2024	Resignation	Central Admin	Filled		21
PAF-886852024	Office of Social Emotional Academic Development	Manager, School Counseling & Postsecondary Pl	3/15/2024	5/23/2024	Resignation	Central Admin	Filled		69
PAF-886862024	Office of Social Emotional Academic Development	Manager, New Heights	3/15/2024	5/23/2024	Resignation	Central Admin	Filled		69
PAF-892752024	Office of Schools	Manager, ECE Family Services	3/19/2024	5/2/2024	Promotion	Central Admin	Filled		44
PAF-892762024	Office of Employee Services	Manager, HRIS & Records Management	3/20/2024	6/28/2024	Vacant	Central Admin	Filled		100
PAF-892792024	Office of Operations	Coordinator, Facility Planning and Design	3/20/2024	6/7/2024	Resignation	Central Admin	Filled		79
PAF-893742024	Office of Communications	Coordinator, Communications	3/22/2024		Resignation	Central Admin	Closed	N/A	
PAF-893902024	Office of Social Emotional Academic Development	Specialist, Grade Level Academies	3/25/2024	5/8/2024	Resignation	Central Admin	Filled		44
PAF-894022024	Office of School Improvement and Redesign	Redesign Student Experience Coach DC+XQ-Ror	3/26/2024	5/24/2024	Resignation	Central Admin	Filled		59

PAF-894082024	Office of Data and Technology	Analyst, Help Desk - SEDS	3/27/2024	5/24/2024	Transfer	Central Admin	Filled		58
PAF-894112024	Office of Data and Technology	Manager, IT Asset Administration	3/28/2024	6/14/2024	Vacant	Central Admin	Filled		78
PAF-894182024	Office of Employee Services	Manager, School Staffing	3/28/2024	4/24/2024	Vacant	Central Admin	Closed		27
PAF-894382024	Office of Operations	Coordinator, Facility Planning and Design	3/29/2024	6/7/2024	Budget Addition	Central Admin	Closed		70
PAF-894412024	Office of Employee Services	Manager, School Staffing	3/29/2024	4/24/2024	Vacant	Central Admin	Filled		26
PAF-894462024	Office of Operations	Cafeteria Food Service Worker (FSW - Full Time)	4/2/2024	7/25/2024	Transition	Central Admin	Filled		114
PAF-894782024	Office of Schools	Psychologist (Early Stages)	4/4/2024		Transfer	Central Admin	Closed	N/A	
PAF-894792024	Office of School Improvement an	Manager, Connected Schools, Ballou HS	4/4/2024	8/22/2024	Vacant	Central Admin	Filled		140
PAF-894802024	Office of School Improvement an	Manager, Connected Schools - Kramer	4/4/2024		Vacant	Central Admin	Filled	N/A	
PAF-895362024	Office of External Affairs	Deputy Chief, Communications	4/8/2024		Resignation	Central Admin	Open	N/A	
PAF-895732024	Office of Teaching and Learning	Coordinator, Welcome Center	4/9/2024	8/26/2024	Resignation	Central Admin	Filled		139
PAF-896362024	Office of Operations	Coordinator, Compliance Risk and Safety	4/11/2024	5/31/2024	Vacant	Central Admin	Filled		50
PAF-896372024	Office of Operations	Coordinator, Compliance Risk and Safety	4/11/2024	5/31/2024	Vacant	Central Admin	Filled		50
PAF-896622024	Office of Operations	Coordinator, Facilities Management	4/12/2024	9/13/2024	Resignation	Central Admin	Filled		154
PAF-896752024	Office of Teaching and Learning -	Specialist, Visual Impairment	4/12/2024	5/14/2024	Resignation	Central Admin	Filled		32
PAF-897262024	Office of Teaching and Learning	WAE, Translator- Chinese, French, and Vietnamese	4/17/2024	7/30/2024	Reopened	Central Admin	Filled		104
PAF-897272024	Office of Teaching and Learning	Specialist, Interdisciplinary Curricular Redesign	4/17/2024	6/11/2024	Resignation	Central Admin	Filled		55
PAF-897292024	Office of Teaching and Learning	Specialist, Interdisciplinary Curricular Redesign	4/17/2024	9/6/2024	Transfer	Central Admin	Filled		142
PAF-897352024	Office of School Improvement an	Manager, Connected Schools DC+XQ - Dunbar	4/17/2024	6/7/2024	Resignation	Central Admin	Filled		51
PAF-897392024	Office of School Improvement an	Manager, Connected Schools-Langley	4/17/2024	6/13/2024	Resignation	Central Admin	Filled		57
PAF-897422024	Office of Operations	Assistant, Security (School Police Officer)	4/17/2024	5/29/2024	Resignation	Central Admin	Filled		42
PAF-897432024	Office of Operations	Assistant, Security (School Police Officer)	4/17/2024	6/24/2024	Resignation	Central Admin	Filled		68
PAF-898062024	Office of Schools	Manager, Head Start Instruction & Inclusion	4/24/2024	6/17/2024	Promotion	Central Admin	Filled		54
PAF-898152024	Office of Teaching and Learning	Specialist, Independence & Learning Supports	4/25/2024	5/10/2024	Resignation	Central Admin	Filled		15
PAF-898252024	Office of Teaching and Learning -	Assistant, Records	4/26/2024	9/10/2024	Resignation	Central Admin	Filled		137
PAF-898442024	Office of School Improvement an	Specialist, Restorative Practices	4/29/2024	6/20/2024	Promotion	Central Admin	Filled		52
PAF-898452024	Office of School Improvement an	Specialist, Restorative Practices	4/29/2024	6/13/2024	Promotion	Central Admin	Filled		45
PAF-898472024	Office of Teaching and Learning -	Specialist, Central IEP Special Education	4/30/2024	6/21/2024	Resignation	Central Admin	Filled		52
PAF-898662024	Office of Fiscal Strategy	Manager, Monitoring and Program Manager	5/1/2024	6/25/2024	Vacant	Central Admin	Filled		55
PAF-898692024	Office of Teaching and Learning	Specialist, Afterschool Operations and Engagem	5/1/2024	8/7/2024	Budget Addition	Central Admin	Filled		98
PAF-898932024	Office of Fiscal Strategy	Senior Contract Specialist	5/1/2024	10/24/2024	Vacant	Central Admin	Filled		176
PAF-899482024	Office of Teaching and Learning -	Manager, Communication and Early Learning Su	5/2/2024	6/20/2024	Resignation	Central Admin	Filled		49
PAF-899522024	Office of Fiscal Strategy	Coordinator, Budget Strategy	5/2/2024	7/9/2024	Vacant	Central Admin	Closed		68
PAF-899782024	Office of Operations	Assistant, Security (School Police Officer)	5/3/2024	10/4/2024	Resignation	Central Admin	Filled		154
PAF-899792024	Office of Operations	Cafeteria Cook - Bard	5/3/2024	1/2/2025	Other	Central Admin	Filled		244
PAF-899802024	Office of Operations	Cafeteria Food Service Worker (FSW - Part Time)	5/3/2024	8/2/2024	Vacant	Central Admin	Filled		91
PAF-899812024	Office of Operations	Cafeteria Food Service Worker (FSW - Part Time)	5/3/2024	7/5/2024	Vacant	Central Admin	Filled		63
PAF-900062024	Office of Communications	Coordinator, Communications	5/7/2024		Budget Addition	Central Admin	Closed	N/A	
PAF-900402024	Office of Employee Services	Specialist, School Staffing	5/8/2024	6/14/2024	Promotion	Central Admin	Filled		37
PAF-900412024	Office of Teaching and Learning	Manager, DC Reading Clinic (School Year)	5/8/2024	6/21/2024	Budget Addition	Central Admin	Filled		44
PAF-900622024	Office of School Improvement an	Manager, Social Work	5/10/2024	10/7/2024	Transition	Central Admin	Filled		150
PAF-900692024	Office of Operations	Coordinator, Logistics	5/10/2024		Other	Central Admin	Closed	N/A	

PAF-903542024	Office of Data and Technology	Specialist, Data Systems & Reporting	5/17/2024	6/20/2024	Vacant	Central Admin	Filled		34
PAF-904422024	Office of Social Emotional Academic Development	Specialist, DCPS Persists (College Facing)	5/22/2024	7/30/2024	Transfer	Central Admin	Filled		69
PAF-904522024	Office of Teaching and Learning	Coordinator, Curricular Innovation and Logistics	5/22/2024	6/11/2024	Vacant	Central Admin	Filled		20
PAF-904842024	Office of Operations	Specialist, Facility Evaluation & Systems Improvement	5/28/2024		Resignation	Central Admin	Closed	N/A	
PAF-904992024	Office of Schools	Deputy Chief, Early Childhood Education	5/28/2024		Resignation	Central Admin	Closed	N/A	
PAF-905242024	Office of Operations	Manager, Physical Security	5/29/2024	9/28/2024	Retirement	Central Admin	Filled		122
PAF-905362024	Office of Schools	Coordinator, Office of Schools	5/29/2024		Promotion	Central Admin	Open	N/A	
PAF-905372024	Office of Secondary Schools	Resident Principal, Office of Secondary Schools	5/29/2024		Promotion	Central Admin	Closed	N/A	
PAF-905772024	Office of Data and Technology	Director, IT Infrastructure and Operations	5/31/2024		Vacant	Central Admin	Open	N/A	
PAF-906452024	Office of Employee Services	Specialist, Educator Pipelines	6/3/2024	7/16/2024	Vacant	Central Admin	Filled		43
PAF-907732024	Office of Fiscal Strategy	Chief, Fiscal Strategy	6/3/2024	1/6/2025	Vacant	Central Admin	Filled		217
PAF-907892024	Office of Family and Public Engagement	Coordinator, Family Engagement	6/4/2024		Promotion	Central Admin	Closed	N/A	
PAF-908062024	Office of Operations	Coordinator, Budget and Data Strategy - Food and Nutrition	6/5/2024	8/14/2024	Transfer	Central Admin	Filled		70
PAF-908142024	Office of External Affairs	Director, Press Secretary	6/5/2024		Resignation	Central Admin	Closed	N/A	
PAF-908252024	Office of School Improvement and Innovation	Manager, Psychology	6/6/2024	8/26/2024	Retirement	Central Admin	Filled		81
PAF-908552024	Office of the General Counsel	Deputy General Counsel, General Practice	6/7/2024		Resignation	Central Admin	Closed	N/A	
PAF-908562024	Office of the General Counsel	Hearing Officer, Labor Management & Employee Relations	6/7/2024		Vacant	Central Admin	Open	N/A	
PAF-908792024	Office of Teaching and Learning	Specialist, Resolution	6/10/2024	7/24/2024	Resignation	Central Admin	Filled		44
PAF-908922024	Office of Operations	Cafeteria Food Service Worker (FSW - Full Time)	6/11/2024	8/12/2024	Transfer	Central Admin	Filled		62
PAF-909012024	Office of Teaching and Learning	Director, Elementary English Language Arts and Mathematics	6/11/2024	8/8/2024	Resignation	Central Admin	Filled		58
PAF-909092024	Office of School Improvement and Innovation	Teacher, Graphic Design	6/12/2024	6/20/2024	Budget Addition	Central Admin	Filled		8
PAF-909102024	Office of School Improvement and Innovation	Program Coordinator - HD Woodson	6/12/2024	6/20/2024	Budget Addition	Central Admin	Filled		8
PAF-909472024	Office of Schools	Psychologist (Early Stages)	6/17/2024	10/2/2024	Resignation	Central Admin	Filled		107
PAF-909482024	Office of Teaching and Learning - Specialized	Specialist, Communication and Early Learning Support	6/17/2024		Resignation	Central Admin	Closed	N/A	
PAF-909492024	Office of Teaching and Learning - Dual Language	Dually Certified Itinerant Orientation and Mobility	6/17/2024	7/31/2024	Retirement	Central Admin	Filled		44
PAF-911392024	Office of School Improvement and Innovation	Manager, Psychology	6/20/2024	11/25/2024	Resignation	Central Admin	Filled		158
PAF-911832024	Office of Schools	Coordinator, Family Care and Compliance (Early Childhood)	6/21/2024	9/4/2024	Resignation	Central Admin	Candidate		75
PAF-911852024	Office of Schools	Specialist, Instructional (Early Childhood Education)	6/21/2024		Promotion	Central Admin	Closed	N/A	
PAF-912082024	Office of Schools	Coordinator, Evaluation	6/24/2024	10/16/2024	Resignation	Central Admin	Open	N/A	
PAF-912192024	Office of Fiscal Strategy	Manager, Operational Finance (Core)	6/24/2024	6/24/2024	Transition	Central Admin	Closed		0
PAF-912282024	Office of Schools	Principal-In-Residence, Office of Schools	6/24/2024		Other	Central Admin	Closed	N/A	
PAF-912322024	Office of Teaching and Learning	Manager, Special Education Inclusion	6/24/2024	7/25/2024	Transfer	Central Admin	Filled		31
PAF-912442024	Office of Fiscal Strategy	Coordinator, Monitoring and Program Support	6/25/2024	8/26/2024	Vacant	Central Admin	Filled		62
PAF-913822024	Office of School Improvement and Innovation	Coordinator, Innovation & Design DC+XQ	6/28/2024		Resignation	Central Admin	Open	N/A	
PAF-914762024	Office of the General Counsel	Director, Internal Audit	7/2/2024	8/8/2024	Resignation	Central Admin	Filled		37
PAF-914812024	Office of Operations	Manager, Strategic School Operations	7/2/2024	8/19/2024	Transition	Central Admin	Filled		48
PAF-915062024	Office of Operations	Cafeteria Food Service Worker (FSW - Part Time)	7/5/2024	10/3/2024		Central Admin	Filled		90
PAF-915172024	Office of Operations	Deputy Chief, Strategic School Operations	7/8/2024	7/24/2024	Promotion	Central Admin	Filled		16
PAF-915562024	Office of the General Counsel	Specialist, Paralegal	7/8/2024	7/15/2024	LMER/OGC	Central Admin	Filled		7
PAF-915782024	Office of School Improvement and Innovation	Manager, Trauma Prevention and Recovery	7/8/2024	8/5/2024	Resignation	Central Admin	Filled		28
PAF-915792024	Office of School Improvement and Innovation	Manager, Trauma Prevention and Recovery	7/8/2024	8/5/2024	Resignation	Central Admin	Filled		28
PAF-916572024	Office of Schools	Specialist, Head Start Early Childhood Professional	7/9/2024	8/14/2024	Promotion	Central Admin	Filled		36

PAF-916732024	Office of Social Emotional Academic	Athletic Trainer	7/10/2024	12/13/2024	Resignation	Central Admin	Filled		156
PAF-916742024	Office of Social Emotional Academic	Coordinator, CTE (Career and Technical Education)	7/10/2024	10/2/2024	Transfer	Central Admin	Filled		84
PAF-916992024	Office of Social Emotional Academic	Specialist, Postsecondary Planning	7/11/2024	7/24/2024	Reprogramming	Central Admin	Filled		13
PAF-917092024	Office of School Improvement and	Director, IMPACT Operations	7/11/2024	12/5/2024	Vacant	Central Admin	Filled		147
PAF-917262024		Cafeteria Food Service Worker (FSW - Full Time)	7/12/2024			Central Admin	Open	N/A	
PAF-917512024	Office of Employee Services	Manager, School Staffing	7/15/2024	9/18/2024	Vacant	Central Admin	Filled		65
PAF-917532024	Office of Data and Technology	Senior Director, Enterprise Applications and Data	7/15/2024		Resignation	Central Admin	Open	N/A	
PAF-917672024	Office of Fiscal Strategy	Coordinator, Budget Strategy	7/16/2024	9/18/2024	Vacant	Central Admin	Filled		64
PAF-917772024	Office of the General Counsel	Interim Deputy, General Counsel, General Practice	7/17/2024	7/18/2024	Other	Central Admin	Filled		1
PAF-917842024	Office of the General Counsel	Specialist, Comprehensive Alternative Resolution	7/17/2024	8/1/2024	Resignation	Central Admin	Filled		15
PAF-917852024	Office of the General Counsel	Coordinator, Audits (Auditor)	7/17/2024		Resignation	Central Admin	Open	N/A	
PAF-918192024	Office of Integrity	Specialist, Attendance	7/18/2024	10/7/2024	Transfer	Central Admin	Filled		81
PAF-918512024	Office of Teaching and Learning	Coordinator, HIV/STI Prevention Evaluation & Data	7/22/2024	9/19/2024	Resignation	Central Admin	Filled		59
PAF-918992024	Office of Schools	Senior Deputy Chief, Early Childhood Education	7/25/2024		Resignation	Central Admin	Closed	N/A	
PAF-919002024	Office of Schools	Senior Deputy Chief, Early Childhood Education	7/25/2024	9/18/2024	Resignation	Central Admin	Filled		55
PAF-919082024	Office of Operations	Cafeteria Food Service Worker (FSW - Full Time)	7/25/2024	9/9/2024	Other	Central Admin	Filled		46
PAF-919272024	Office of Social Emotional Academic	Manager, Student Records	7/29/2024	8/14/2024	Resignation	Central Admin	Filled		16
PAF-919312024	Office of Fiscal Strategy	Manager, Budget Strategy	7/29/2024	9/18/2024	Vacant	Central Admin	Filled		51
PAF-919342024	Office of Teaching and Learning -	Specialist, Communication and Early Learning Support	7/29/2024	8/29/2024	Vacant	Central Admin	Filled		31
PAF-919352024	Office of Teaching and Learning -	Specialist, Communication and Early Learning Support	7/29/2024	9/13/2024	Resignation	Central Admin	Filled		46
PAF-919362024	Office of Teaching and Learning -	Specialist, Communication and Early Learning Support	7/29/2024			Central Admin	Open	N/A	
PAF-919372024	Office of External Affairs	Director, Press Secretary	7/29/2024	9/23/2024	Resignation	Central Admin	Filled		56
PAF-919532024	Office of Communications	Coordinator, Press	7/30/2024	9/4/2024	Resignation	Central Admin	Filled		36
PAF-919592024	Office of External Affairs	Coordinator, Communications	7/30/2024		Resignation	Central Admin	Open	N/A	
PAF-919622024	Office of School Improvement and	Coordinator, IMPACT Operations	7/30/2024	10/30/2024	Vacant	Central Admin	Filled		92
PAF-919662024	Office of the General Counsel	Trial Attorney	7/31/2024	12/3/2024	Resignation	Central Admin	Filled		125
PAF-919692024	Office of Operations	Coordinator, Facility Planning and Design	7/31/2024		Resignation	Central Admin	Closed	N/A	
PAF-919722024	Office of Operations	Floater Custodian RW-5	7/31/2024	10/11/2024	Transition	Central Admin	Filled		72
PAF-919892024	Office of Social Emotional Academic	Director, School Leader Preparation and Development	8/1/2024	8/28/2024	Other	Central Admin	Filled		27
PAF-919962024	Office of Teaching and Learning -	Psychologist, Central IEP Team	8/1/2024	8/20/2024	Resignation	Central Admin	Filled		19
PAF-920012024	Office of Fiscal Strategy	Specialist, Revenue	8/2/2024	9/28/2024	Vacant	Central Admin	Filled		57
PAF-920042024	Office of Operations	Cafeteria Food Service Worker (FSW - Part Time)	8/2/2024	1/15/2025	Vacant	Central Admin	Filled		166
PAF-920052024	Office of Operations	Cafeteria Food Service Worker (FSW - Part Time)	8/2/2024	8/2/2024	Vacant	Central Admin	Filled		0
PAF-920062024	Office of Operations	Cafeteria Food Service Worker (FSW - Part Time)	8/2/2024	8/2/2024	Vacant	Central Admin	Filled		0
PAF-920072024	Office of Operations	Cafeteria Food Service Worker (FSW - Part Time)	8/2/2024	9/23/2024	Vacant	Central Admin	Open	N/A	
PAF-920192024	Office of Teaching and Learning	Coordinator, Content and Curriculum	8/6/2024	9/27/2024	Other	Central Admin	Filled		52
PAF-920332024	Office of Operations	Director, Strategic School Operations	8/6/2024	12/12/2024	Transition	Central Admin	Filled		128
PAF-920512024	Office of Social Emotional Academic	Manager, School Academic Scheduling and Support	8/7/2024	8/27/2024	Resignation	Central Admin	Filled		20
PAF-920742024	Office of Operations	Analyst, Logistics	8/12/2024	9/13/2024	Resignation	Central Admin	Filled		32
PAF-920752024	Office of Operations	Cafeteria Food Service Worker (FSW - Full Time)	8/12/2024	10/17/2024	Transfer	Central Admin	Filled		66
PAF-920762024	Office of Operations	Cafeteria Cook	8/12/2024	10/3/2024	Other	Central Admin	Filled		52
PAF-920812024	Office of Employee Services	Manager, Employee Services, Communication and	8/12/2024	9/4/2024	Vacant	Central Admin	Filled		23

PAF-921202024	Office of Schools	Coordinator, Child Find (Regional), Early Stages	8/14/2024		Resignation	Central Admin	Open	N/A	
PAF-921242024	Office of School Improvement and	Manager, Social Work	8/14/2024	11/4/2024	Vacant	Central Admin	Filled		82
PAF-921392024	Office of Fiscal Strategy	Senior Contract Specialist	8/15/2024	12/30/2024	Vacant	Central Admin	Filled		137
PAF-921572024	Office of Integrity	Specialist, Strategic Enrollment Initiatives (Oper.	8/19/2024	8/28/2024	Resignation	Central Admin	Filled		9
PAF-921702024	Office of Employee Services	Specialist, Educator Selection and Credentialing	8/20/2024	11/20/2024	Vacant	Central Admin	Filled		92
PAF-921712024	Office of Integrity	Specialist, Strategic Enrollment Initiatives (Oper.	8/20/2024	2/13/2025	Resignation	Central Admin	Filled		177
PAF-922922024	Office of the Chief of Staff	Manager, Organizational Strategy and Performan	8/21/2024	9/19/2024	Other	Central Admin	Filled		29
PAF-924302024	Office of Operations	Cafeteria Lead	8/22/2024	10/9/2024		Central Admin	Filled		48
PAF-924472024	Office of Social Emotional Acade	Specialist, School Academic Scheduling and Sup	8/23/2024	9/11/2024	Promotion	Central Admin	Filled		19
PAF-925392024	Office of Operations	Analyst, Logistics	8/27/2024	9/13/2024	Resignation	Central Admin	Closed		17
PAF-925432024	Office of Teaching and Learning	Itinerant Orientation and Mobility Instructor	8/27/2024	11/14/2024	Budget Addition	Central Admin	Closed		79
PAF-925592024	Office of Fiscal Strategy	Coordinator, Office of Fiscal Strategy	8/28/2024	2/20/2025	Vacant	Central Admin	Filled		176
PAF-925622024	Office of Teaching and Learning -	Psychologist, Central IEP Team	8/28/2024	8/28/2024	Resignation	Central Admin	Filled		0
PAF-925912024	Office of External Affairs	Coordinator, Operations Communications	8/29/2024	9/27/2024	Resignation	Central Admin	Filled		29
PAF-925922024	Office of Operations	Specialist, Facilities Planning and Design	8/29/2024	11/19/2024	Resignation	Central Admin	Filled		82
PAF-926022024	Office of Innovation and Systems	Director, Strategic and Operational Innovation	8/30/2024	11/18/2024	Vacant	Central Admin	Filled		80
PAF-926032024	Office of Teaching and Learning -	Coordinator, Workforce Development, Transiti	9/3/2024	10/1/2024	Resignation	Central Admin	Filled		28
PAF-926082024	Office of Teaching and Learning	Specialist, Non-Public Special Education	9/4/2024	10/9/2024	LMER/OGC	Central Admin	Filled		35
PAF-926202024	Office of Fiscal Strategy	Manager, Operational Finance (School Core)	9/6/2024	12/30/2024	Vacant	Central Admin	Filled		115
PAF-926302024	Office of School Improvement and	Manager, Budget and Strategy	9/9/2024	9/26/2024	Promotion	Central Admin	Filled		17
PAF-926312024	Office of School Improvement and	Director, OSIS Budget and Strategy	9/9/2024	9/26/2024	Promotion	Central Admin	Filled		17
PAF-926402024	Office of Teaching and Learning	Specialist, Professional Learning Systems and S	9/12/2024	11/1/2024	Resignation	Central Admin	Filled		50
PAF-926462024	Office of Teaching and Learning	Specialist, Strategic Initiatives	9/12/2024	10/9/2024	Budget Addition	Central Admin	Filled		27
PAF-926522024	Office of External Affairs	Coordinator, Family and Community Engagemer	9/13/2024	11/13/2024	Vacant	Central Admin	Filled		61
PAF-926532024	Office of Operations	Analyst, Logistics	9/13/2024	2/6/2025	Vacant	Central Admin	Candidate		146
PAF-926552024	Office of Operations	Specialist, School Operations	9/15/2024	9/24/2024	Vacant	Central Admin	Filled		9
PAF-927772024	Office of Employee Services	Specialist, Benefits & Leave (PT)	9/16/2024	9/19/2024	Vacant	Central Admin	Filled		3
PAF-928002024	Office of Teaching and Learning	Coordinator, OSTP (Afterschool)	9/18/2024	11/20/2024	Promotion	Central Admin	Filled		63
PAF-928022024	Office of Employee Services	Director, Employee Services	9/19/2024	9/20/2024	Vacant	Central Admin	Filled		1
PAF-928062024	Office of Operations	Assistant, Warehouse Logistics	9/20/2024	12/13/2024	Vacant	Central Admin	Filled		84
PAF-928172024	Office of Fiscal Strategy	Contract Specialist	9/24/2024	12/30/2024	Vacant	Central Admin	Filled		97
PAF-928182024	Office of Operations	Assistant, Warehouse Logistics	9/24/2024	2/20/2025	Vacant	Central Admin	Filled		149
PAF-928242024	Office of Teaching and Learning	Specialist, Behavior Services	9/24/2024	11/14/2024	Resignation	Central Admin	Filled		51
PAF-928322024	Office of Employee Services	Specialist, School Staffing	9/24/2024	11/8/2024	Vacant	Central Admin	Filled		45
PAF-928402024	Office of Schools	Psychologist (Early Stages)	9/26/2024	10/21/2024	Promotion	Central Admin	Filled		25
PAF-929072024	Office of School Improvement and	Director, School Mental Health Internships	9/27/2024	2/7/2025	Budget Addition	Central Admin	Filled		133
PAF-929082024	Office of Operations	Coordinator, Facilities Management	9/29/2024	1/15/2025	Vacant	Central Admin	Filled		108
PAF-929092024	Office of Operations	Coordinator, Facility Planning and Design	9/29/2024	11/25/2024	Vacant	Central Admin	Filled		57
PAF-929102024	Office of Operations	Coordinator, Facility Planning and Design	9/29/2024	1/8/2025	Vacant	Central Admin	Filled		101
PAF-929112024	Office of Operations	Coordinator, Facility Planning and Design	9/29/2024	1/8/2025	Vacant	Central Admin	Filled		101
PAF-929122024	Office of Social Emotional Acade	Director, Special Projects	9/30/2024	10/28/2024	Transfer	Central Admin	Filled		28
PAF-929132024	Office of Schools	Coordinator, Family Care and Compliance (Early	9/30/2024	10/2/2024	Resignation	Central Admin	Filled		2

PAF-929152024	Office of the Chief of Staff	Analyst, Intergovernmental Affairs	9/30/2024	11/5/2024	Transfer	Central Admin	Filled	36
---------------	------------------------------	------------------------------------	-----------	-----------	----------	---------------	--------	----