FY26 OHR Organizational Chart

FTE Count
80..5

UPL Intra District
3

Frozen
21.5

Local & Federal
78 (Local); 2.5 (Federal)

Director
Office of the Director

Office of the General Counsel
General Counsel

Senior Advisor
Office of the Director

Operations Unit
Chief Administrative Officer

- Human Resources & Payroll
- Administrative Services
- Facilities & Support Services
- Budget & Finance
- Contract & Procurement
- Information Technology
- Risk Management

Enforcement Unit
Associate Director

- Intake
- Investigation
- Alternative Dispute Resolution

Communications & Equity Programs
Associate Director

- Communications
- Community Engagement
- Language Access
- Creating Safer Spaces
- Youth Bullying Prevention
- EEO Compliance

Hearing Unit
Chief Administrative Judge

- Administrative Judge

Returning Citizens Unit
Special Assistant

- Returning Citizens Unit & Liaison
- Fair Chance Initiative

Date Updated
01/21/2026

Office of Human Rights
District of Columbia

Senior Leadership Team

FTE Count	Vacancies
7	0

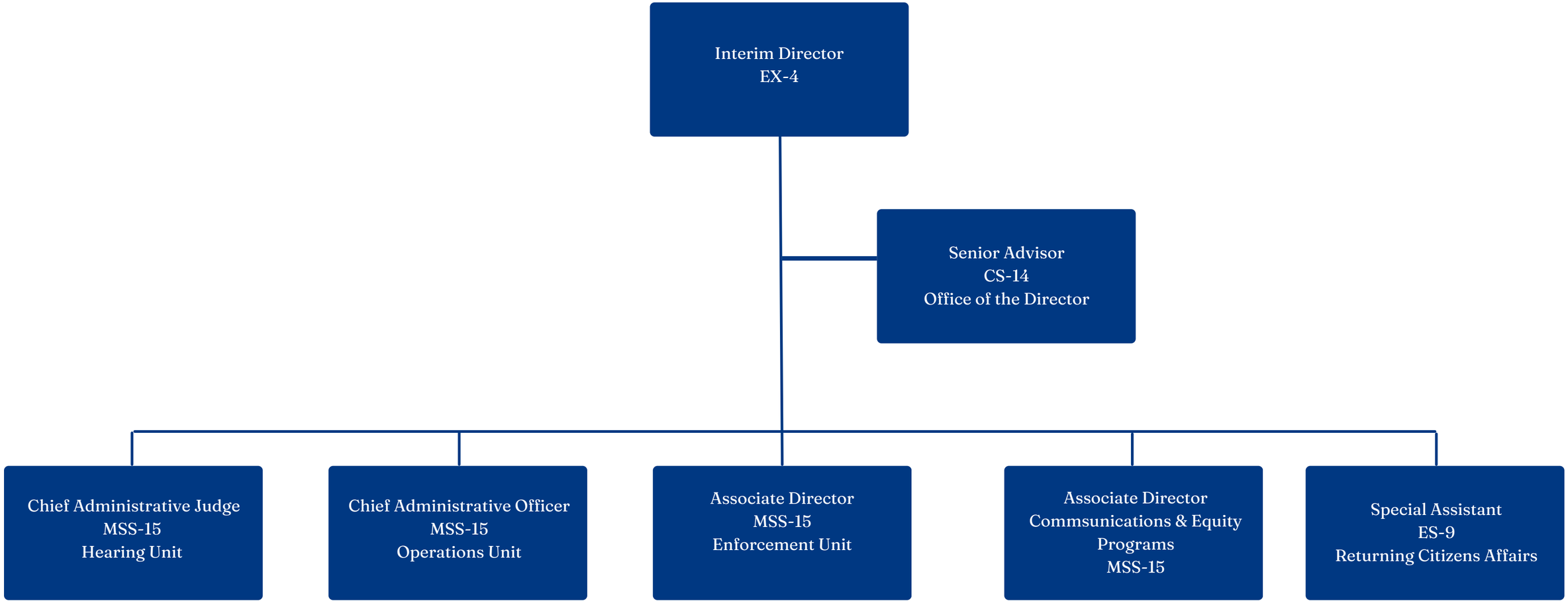

Office of the Director

FTE Count
3

Vacancies
0

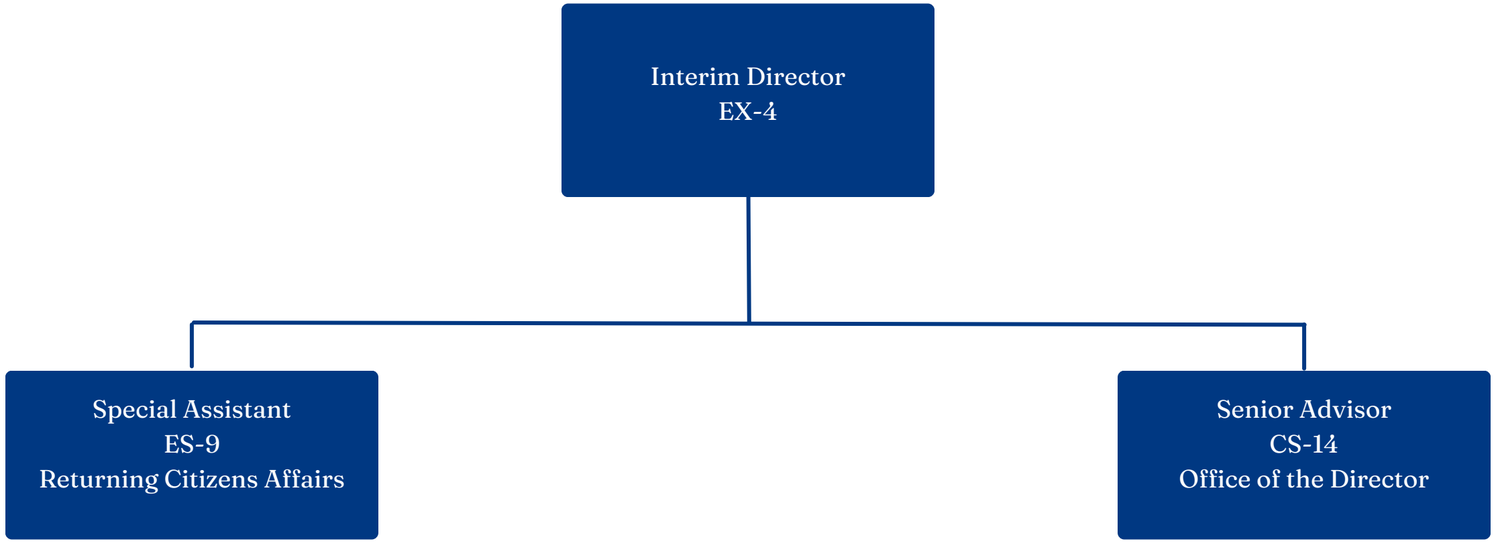

Office of Human Rights
District of Columbia

Office of the General Counsel

FTE Count	UPL Intra-District	Vacancies
8	1	0

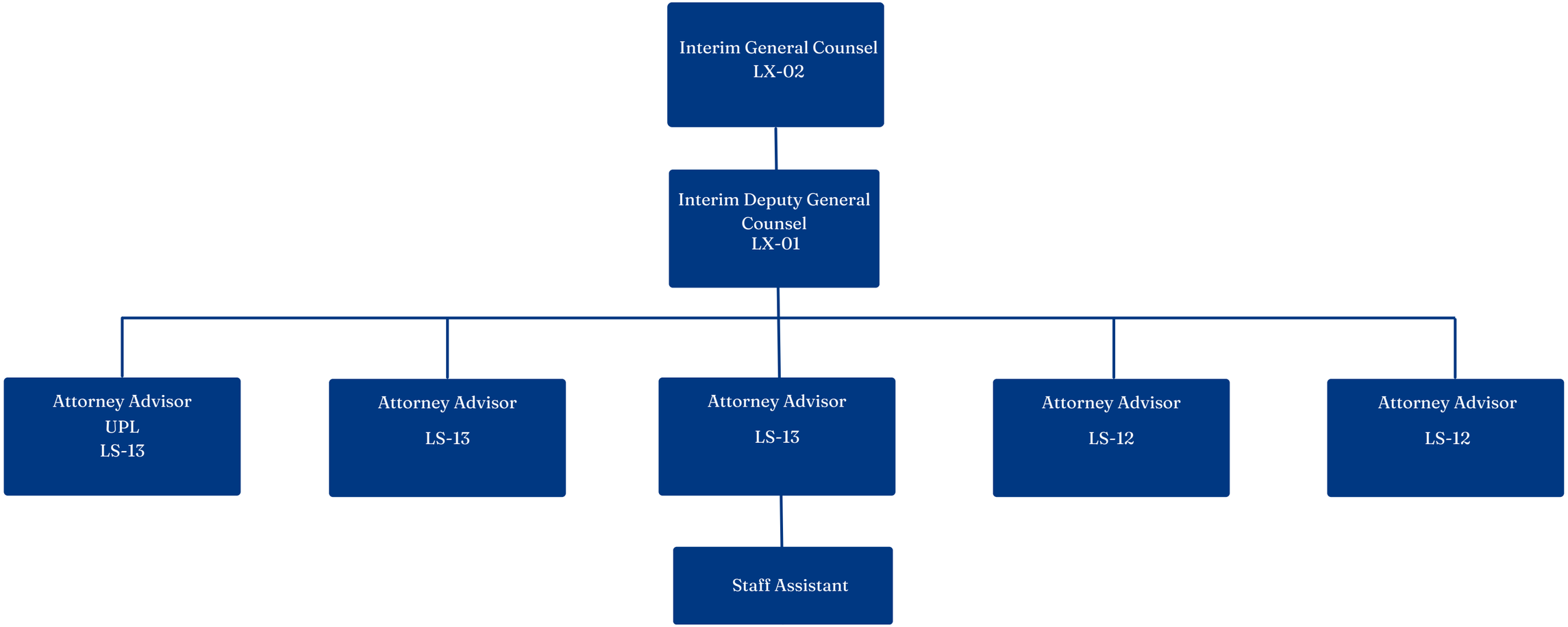

Office of Human Rights
District of Columbia

Operations Unit

FTE Count	Vacancies
5	0

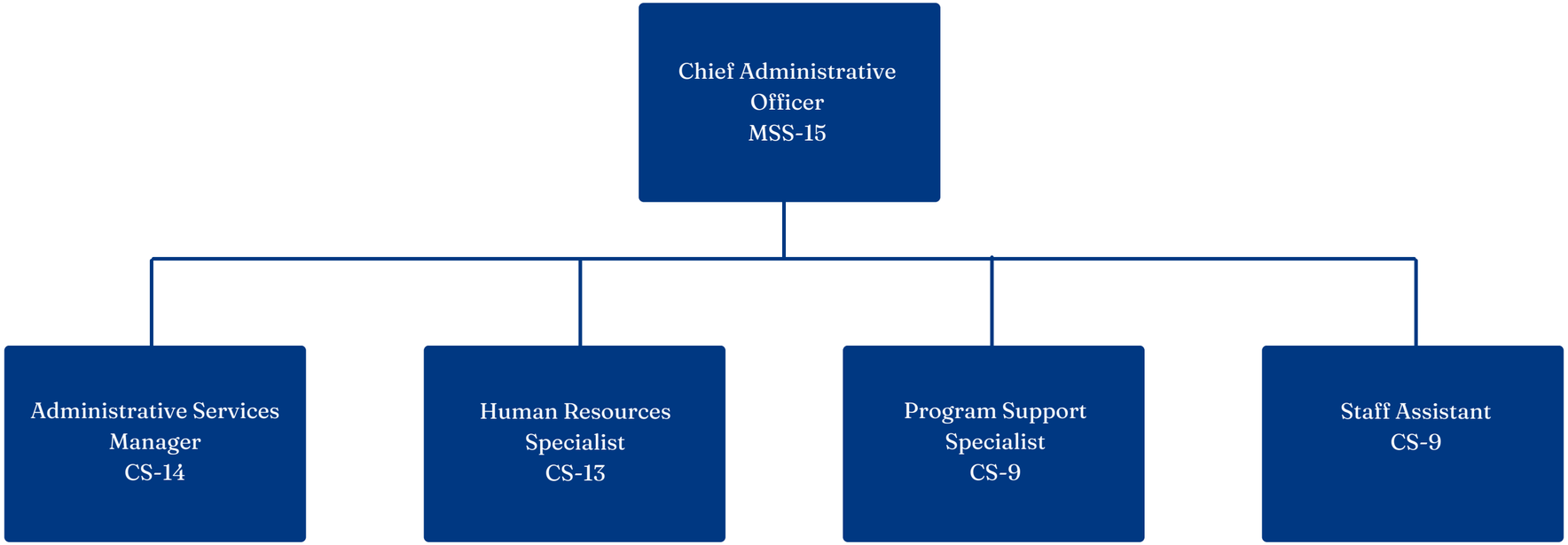

Office of Human Rights
District of Columbia

Enforcement Unit

FTE Count	Vacancies
28	3

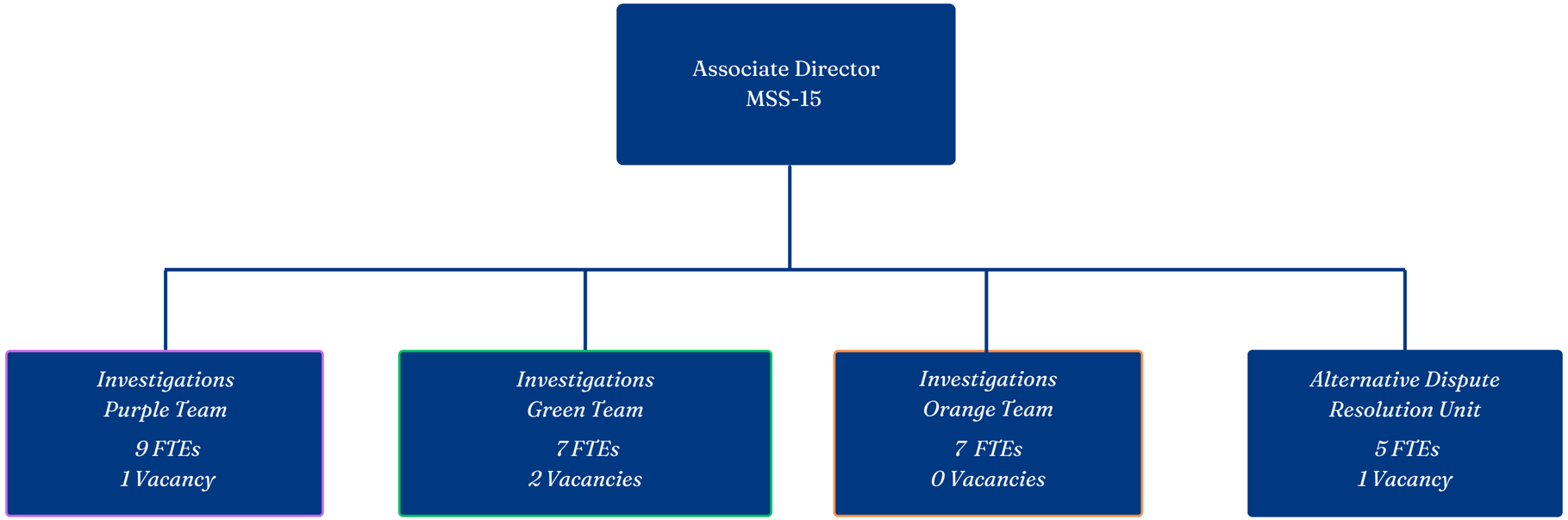

Office of Human Rights
District of Columbia

Orange Enforcement Team

FTE Count	Vacancies
7	0

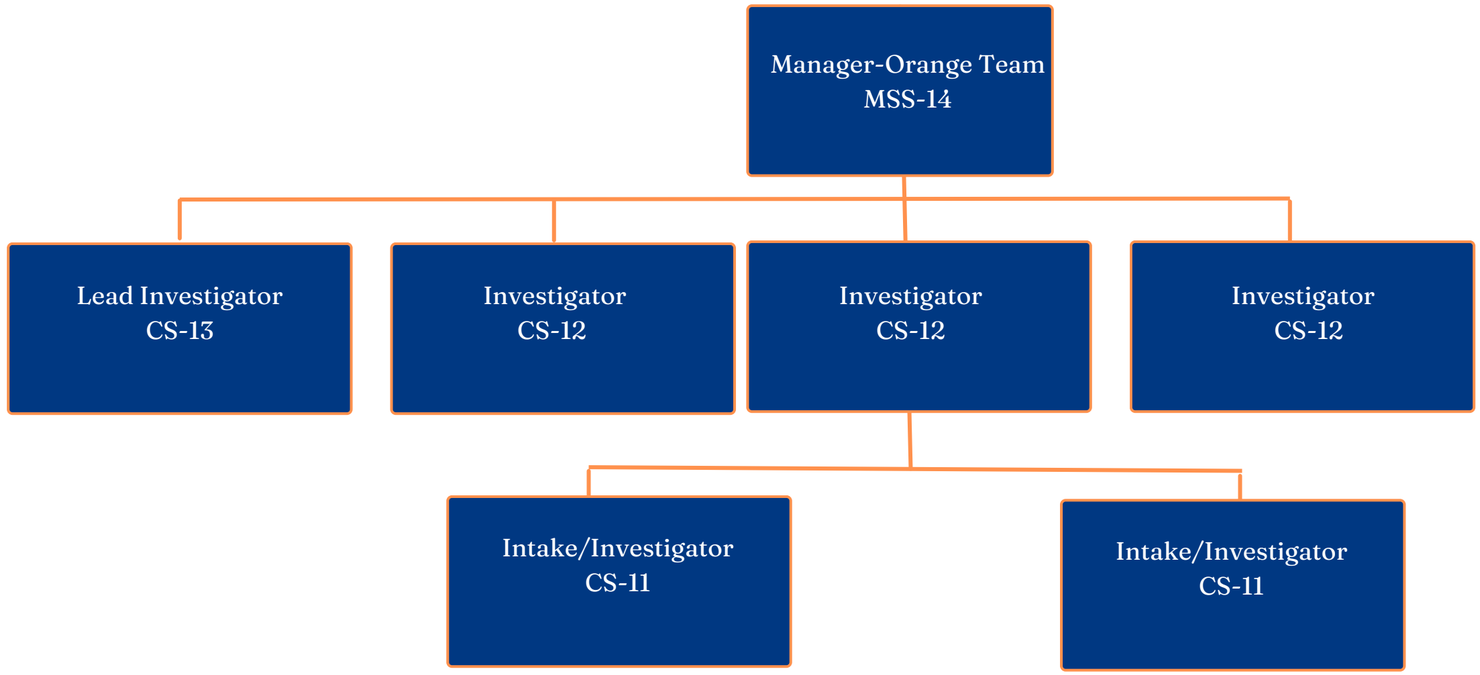

Office of Human Rights
District of Columbia

Purple Enforcement Team

FTE Count	Vacancies
9	1

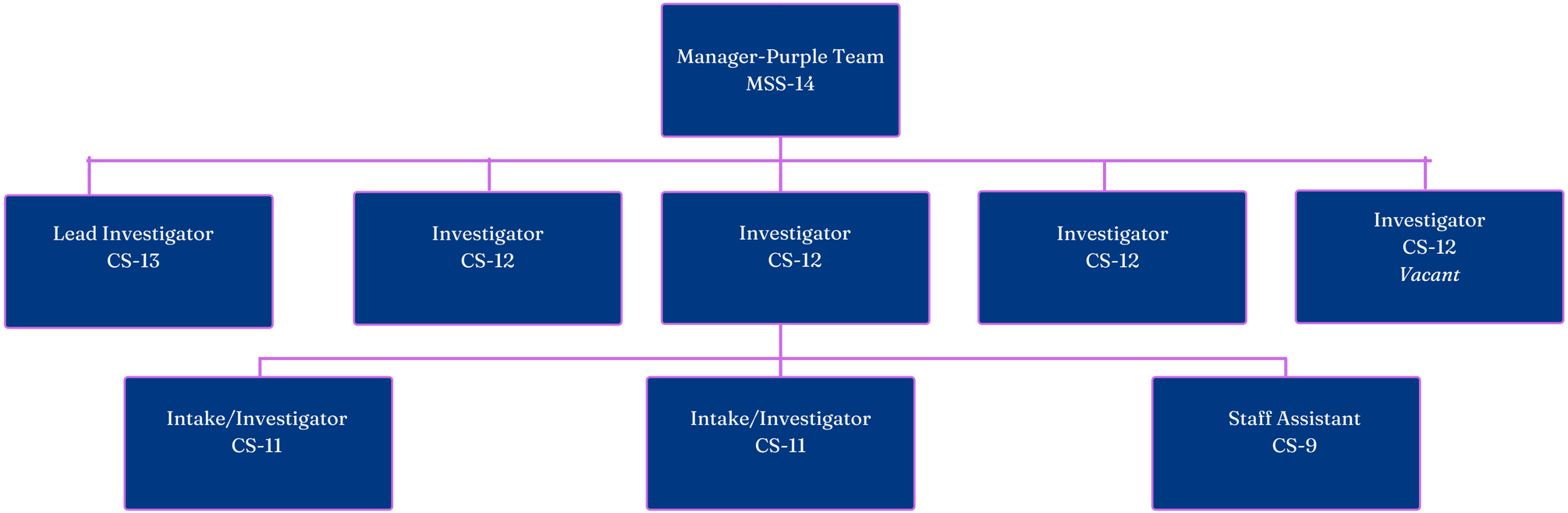

Office of Human Rights
District of Columbia

Green Enforcement Team

FTE Count	Vacancies
6	2

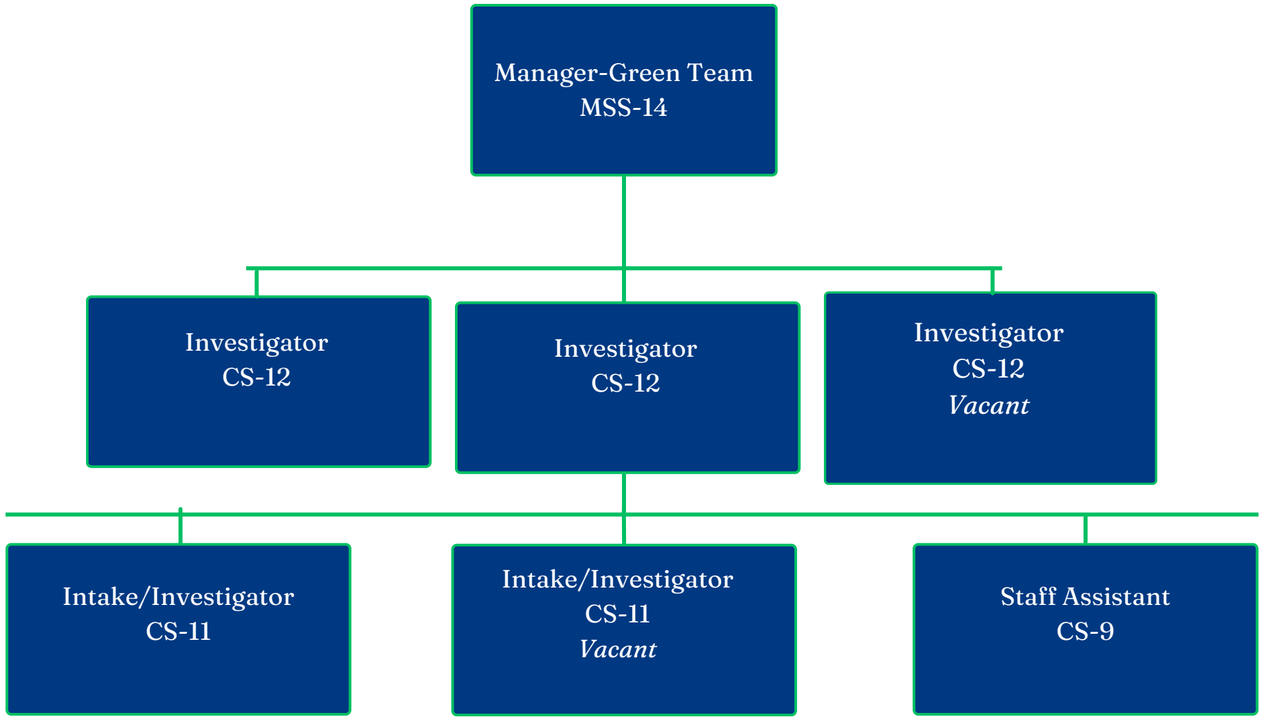

Office of Human Rights
District of Columbia

Alternative Dispute Resolution Team

FTE Count	Vacancies
5	1

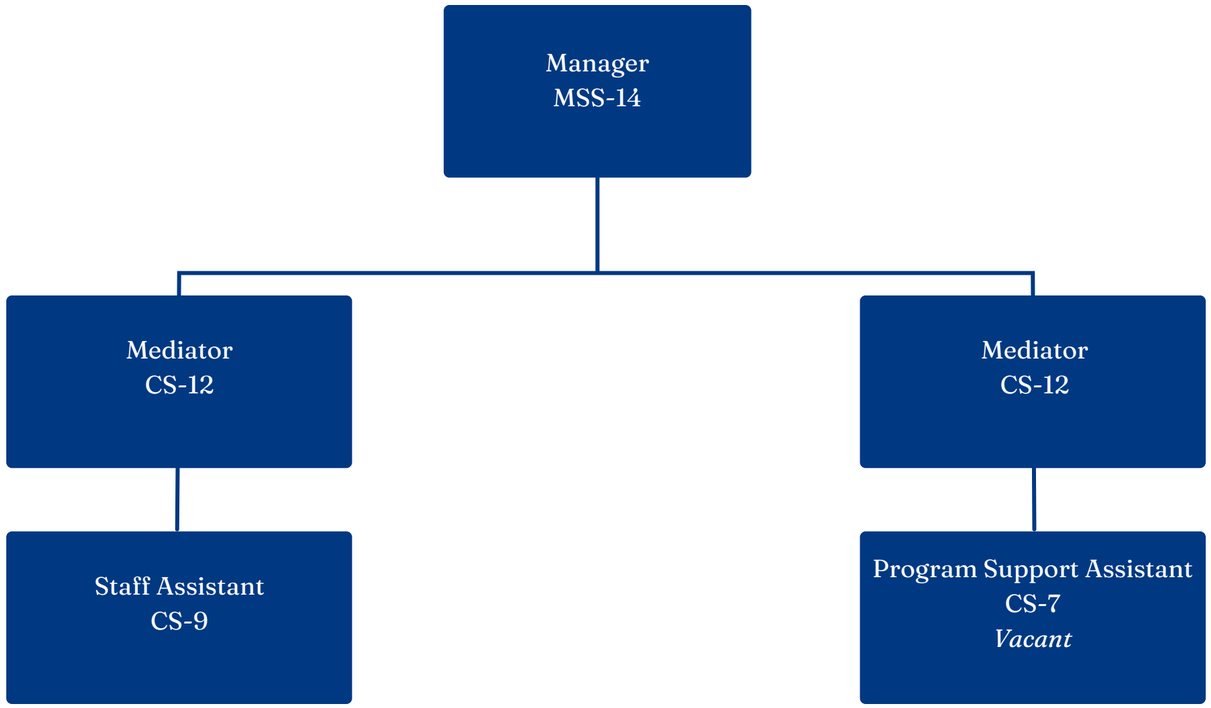

Office of Human Rights
District of Columbia

Communications & Equity Programs

FTE Count
14

Vacancies
1

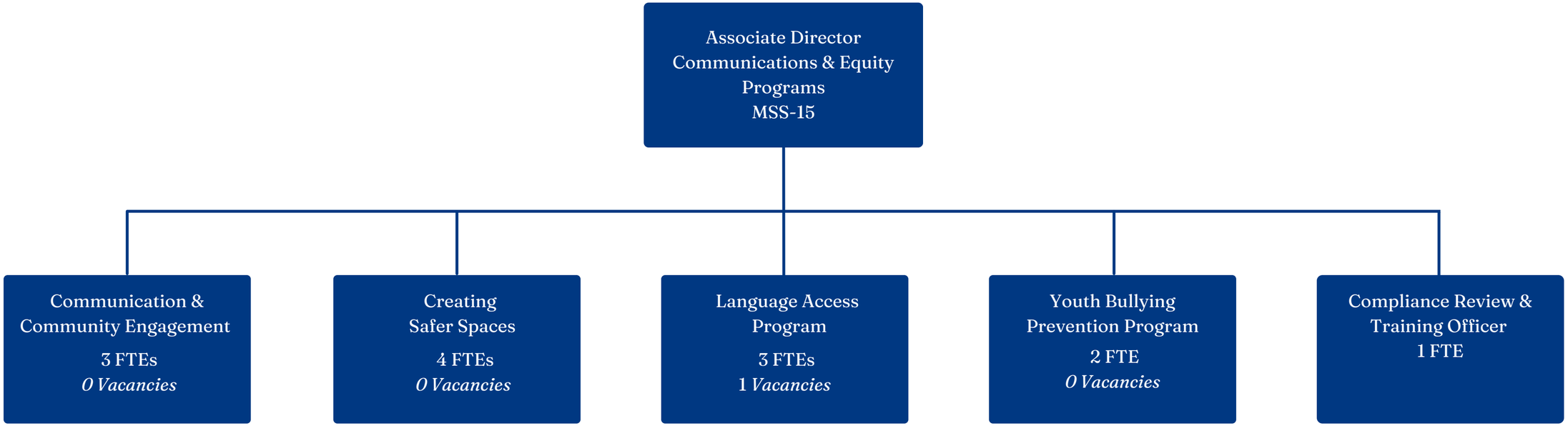

Office of Human Rights
District of Columbia

Creating Safer Spaces

FTE Count	Vacancies
4	0

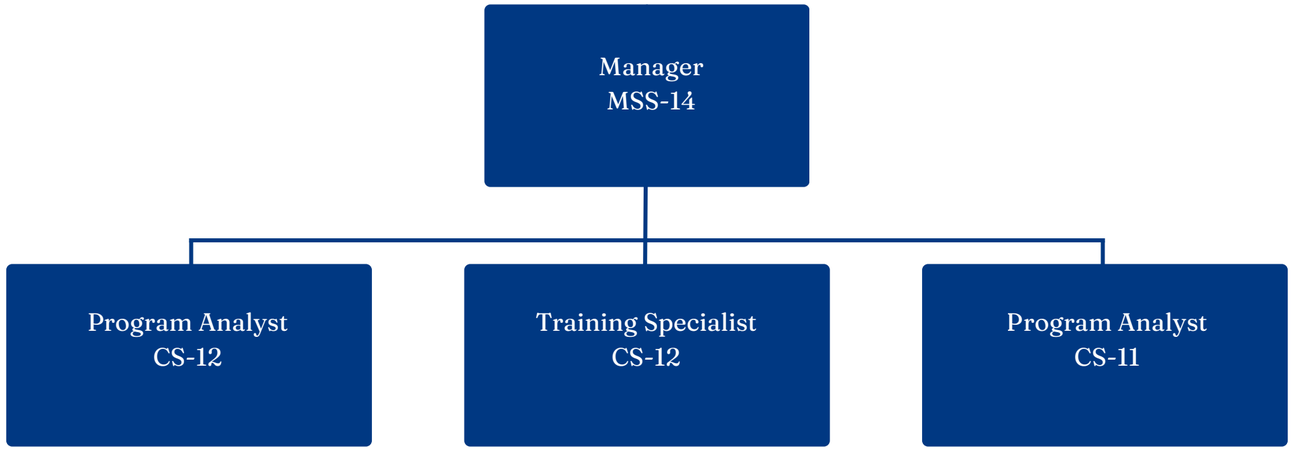

Office of Human Rights
District of Columbia

Communications & Community Engagement

FTE Count	Vacancies
3	0

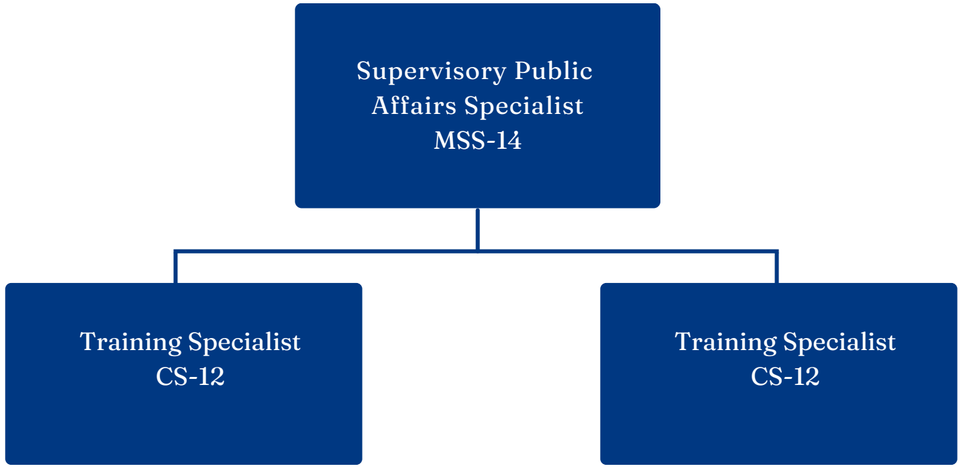

Office of Human Rights
District of Columbia

Language Access Program

FTE Count	Vacancies
3	1

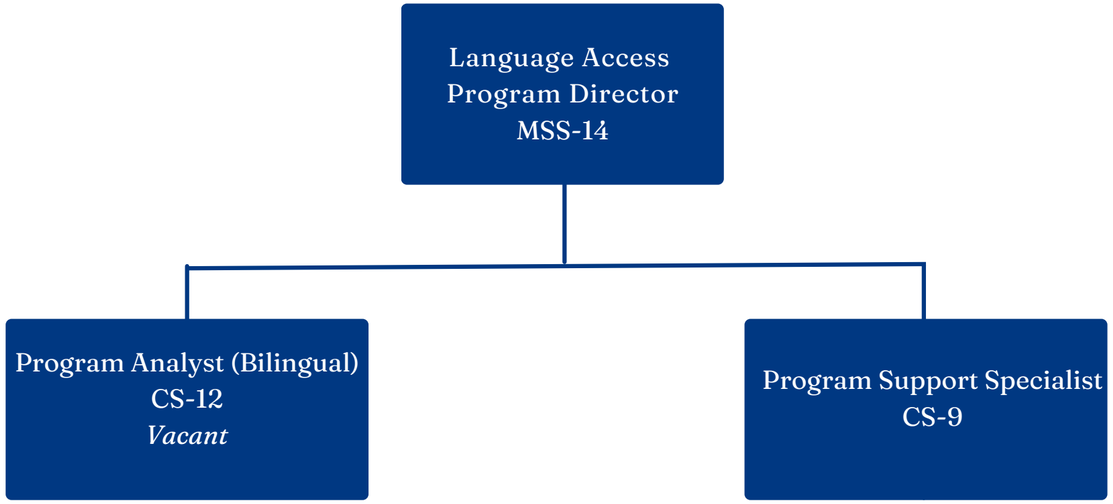

Office of Human Rights
District of Columbia

Youth Bullying Prevention Program

FTE Count
2

Vacancies
0

Office of Human Rights
District of Columbia

Hearing Unit

FTE Count	Vacancies	Contractor
3	2	1

Office of Human Rights
District of Columbia